

1997 PROBATION SURVEY

**Minnesota Department of Corrections
Office of Planning and Research
1450 Energy Park Drive, Suite 200
St. Paul, MN 55108**

March 1998



RECEIVED

MAY 14 1998

LEGISLATIVE REFERENCE LIBRARY
STATE OFFICE BUILDING
ST. PAUL, MN 55155

State of Minnesota
Minnesota Department of Corrections

March 1998

We are pleased to present the 1997 Probation Survey; the eighteenth edition.

This survey is a cooperative effort in documenting the use of community supervision of offenders and, as such, plays a significant role in the governor's, legislature's, and the department's response to probation crowding. It reflects the work being done by probation officers and corrections agents throughout Minnesota.

We are appreciative of the help we received in collecting the data, the promptness in responding to our requests, and for the cooperation with the department's Office of Planning and Research in completion of the survey.

Again this year there has been an increase in probationers on supervision throughout Minnesota. The additional probation officers and corrections agents made possible by the funding for workload/caseload reduction will assist in management of the ever-increasing probation population.

We welcome your suggestions on ways in which this survey can be made a more useful tool for you. Consideration is being given to including agent information in future editions of this survey.

Please call Deb Sjoberg at (612) 603-0180 for additional copies of this survey.

Thank you for your assistance!

Sincerely,

R. T. Mulcrone, Assistant Commissioner
Community Services Division

Daniel R. Storkamp, Director
Office of Planning and Research

Table of Contents

I.	Introduction	1
II.	Methodology	1
III.	Findings	2
	A. Overview	2
	B. Minnesota Probationer Population, 1984-1997	4
	C. Minnesota Probationer Demographics, 1985-1997	5
	D. Probationer Distribution by Agent Type	7
	E. Probationer Distribution by Type of Offense	7
	F. 1997 Probation Population by County	9
	G. December 31, 1997 Supervised Release/Parole/ICS Population	14
	H. Summary	17
	Appendix A: 1997 Probation Survey Instructions and Questionnaire	19-23
	Appendix B: 1997 Probation Survey Data by County	25-44
	Appendix C: December 31, 1997 Probationers by County, Offense Level, and Offense Type	48-57
	Appendix D: December 31, 1997 Supervised Release, Parole, and ICS Population by County	60-61
	Appendix E: Court Services in Minnesota	62-64

I. Introduction

The Minnesota Department of Corrections (DOC) has collected probation data from Minnesota counties on an annual basis since the early 1980's. The reporting of entries, removals, year-end populations, and distribution by race and gender has remained largely unchanged since the 1984 survey. Throughout these years, one purpose of the Minnesota Probation Survey has been to collect data requested by the Bureau of the Census and the Bureau of Justice Statistics regarding Minnesota probationers. The organization of the Minnesota questionnaire and its definition of "probationer" is patterned after that used in the federal questionnaire. In addition to meeting federal reporting requirements, the findings of the probation survey are used by the Minnesota Department of Corrections, other state agencies, the Minnesota Legislature, county probation offices, and other parties for management and policy-making purposes.

"Probation officers" do much more than provide probation supervision. Other duties can include supervising individuals on supervised release, parole, intensive community supervision, pre-trial diversion, or CHIPS (child in need of protection or services), as well as conducting presentence investigations, processing transfer requests, and working with prevention programs. In addition to presenting probation data, this report includes a profile of some of these other contributors to the workload of probation service providers. The Minnesota Department of Corrections' Corrections Management Information System (CMIS) was used as the source for supervised release and parole data included in this report.

II. Methodology

This chapter describes the content of this probation survey and how the survey data was collected. Issues that arose in the course of this year's data collection are also addressed.

A. Survey Design

The 1997 probation survey instructions and questionnaire are shown in Appendix A. Throughout the years, the essential definition of "probationer" has been "those who have been placed under the supervision of a probation agency as part of a court order—regardless of whether they have been convicted." However, clarifications and changes have been made in the detailed instructions in recent years, to ensure that the data needed for reporting and management purposes is collected, and to promote more consistent interpretations of the instructions by all counties. For instance, prior to the 1993 survey respondents were told to exclude "cases for whom an agent is only monitoring compliance with a sanction such as a fine or restitution." However, the Bureau of Justice Statistics directs the DOC to report on all probationers, including those in "paper" or "administrative" classifications, so the Minnesota survey's instructions were changed to include these cases.

B. Survey Administration

Questionnaires were mailed in December 1997 to the following:

- Community Corrections Act (CCA) directors—to collect data on all probationers in their counties.
- County probation offices in non-CCA counties not served by DOC contract agents—for reporting all probationers under their supervision (generally juveniles and adult non-felons).

Minnesota Department of Corrections district offices maintain caseload data on probationers supervised by adult state agents and contract agents. The district offices were requested to generate and submit their probation survey data using a reporting feature built into their PROBER software.

C. Reporting

All probation offices completed and returned the survey.

III. Findings

This chapter provides an analysis of the 1997 probation survey data. Comparisons are also made to probation data from previous years.

A. Overview

Appendix B presents the data reported, by county, by the probation offices on their questionnaires. In the case of non-CCA counties, this was obtained by adding the numbers provided on the state agent and county agent questionnaires. After each county's data, Appendix B presents various aggregations of the data:

- by agent type (adult state agents, CCA agents, contract agents, and non-CCA county agents)
- by CCA status (CCA counties, non-CCA counties)
- by metro/non-metro status (where "metro" is defined as consisting of Hennepin, Ramsey, Anoka, Washington, Dakota, Scott, and Carver Counties)

as well as statewide totals of all probationers.

Appendix B column headings correspond to questions 1 through 8 of the questionnaire (Appendix A). The first three columns report the 1996 year-end population, as well as movements (entries and removals) during 1997. After establishing the December 31, 1997 population, (column 4) the remaining columns show the distribution of the year-end probationer population by gender, race, Hispanic status, and offense category.

Appendix B shows that on December 31, 1997, there were 90,707 adults and 17,182 juveniles under probation supervision in Minnesota. Below is a comparison of 1996 and 1997 probation populations:

Table 1: Comparison of 1996 and 1997 Year-End Minnesota Probation Populations

	12/31/96	12/31/97	Change
Felony probation	27,373	29,052	+ 6.1%
Gross Misdemeanor probation	20,736	21,169	+ 2.1%
Misdemeanor probation	<u>39,930</u>	<u>40,486</u>	+ 1.4%
Total adult probationers	88,039	90,707	+ 3.0%
Juvenile probationers	<u>15,835</u>	<u>17,182</u>	+ 8.5%
Total probation population (adults and juveniles)	103,874	107,889	+ 3.9%

Figures 1 and 2 present the Table 1 data graphically. The distribution of the December 31, 1997 probation population is given in Figure 1, while Figure 2 provides a comparison of year-end 1996 and 1997 populations. Figure 3 shows that during 1997 non-CCA counties showed an increase in probationer population at all levels. The CCA counties showed an increase at the felon and juvenile level, however the number of gross misdemeanants and misdemeanants decreased slightly.

Based on 1995 population estimates from the State Demographer's Office, the total probation population of 107,889 means that approximately one out of every 32 Minnesotans, age 18 and over, was on probation on December 31, 1997 (although not all were under active supervision). One out of 23 juveniles, ages 12 through 17, statewide were on probation on that day. The Bureau of Justice Statistics reports that as of December 31, 1995 (the most recent nationwide per-capita probation data available, published 1996), only five states had more adult probationers per 100,000 adult population than Minnesota.

Figure 1: Distribution of 12/31/97 probation population

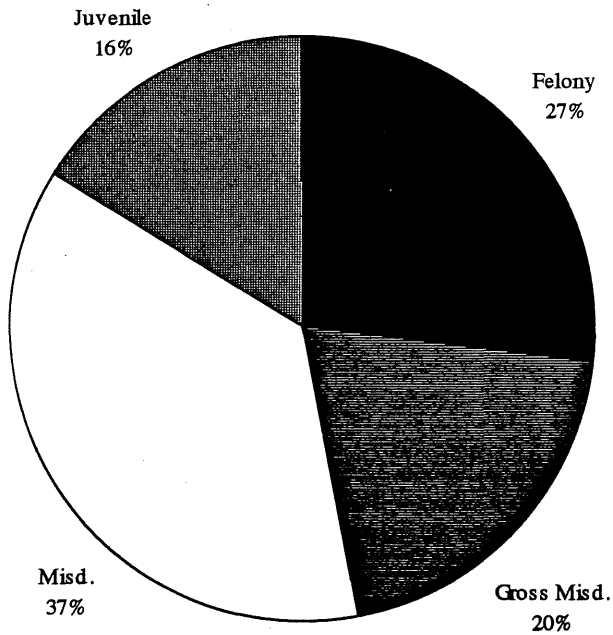

Figure 2: Comparison of 1996 and 1997 year-end probation populations

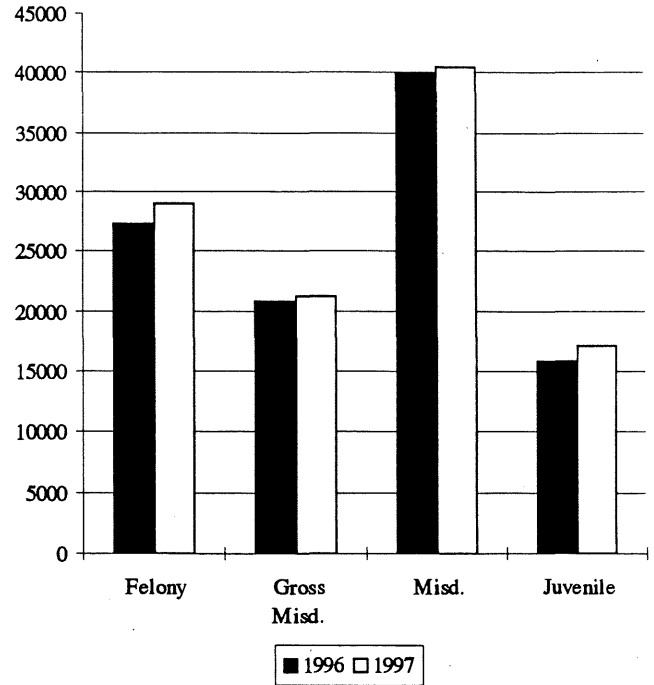
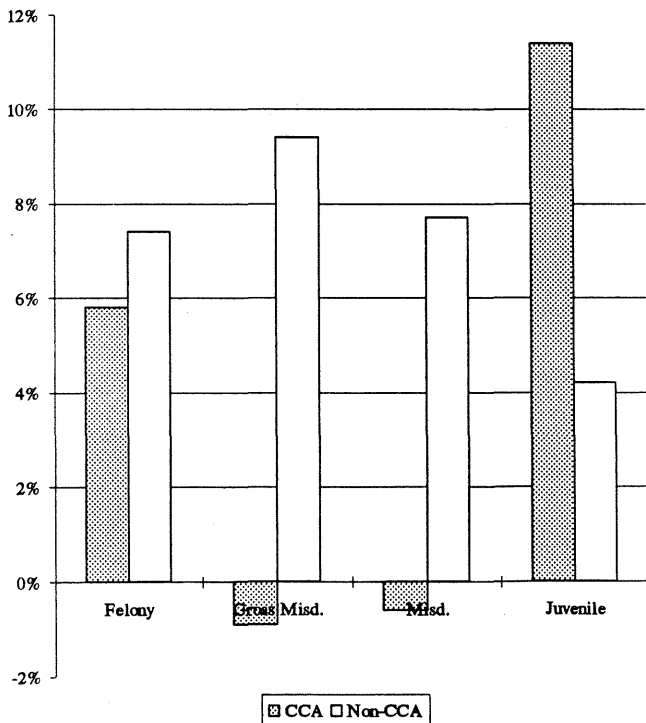

Figure 3: Percentage change in year-end populations from 1996 to 1997 in CCA and non-CCA counties



B. Minnesota Probationer Population, 1984-1997

The probation population increased at all levels during 1997. The greatest rate of increase was at the juvenile level. Table 2 shows the year-end probationer population by offense level for each year from 1984 to 1997, while Figure 4 presents the same information graphically.

The Table 2 numbers were obtained from probation surveys conducted over the years. The pre-1993 data is supplemented with annual statewide counts of felony probationers supervised by DOC felony agents. (DOC felony agents did not participate in the probation survey before 1993.) From 1990 to the present, all probation offices have completed and returned the probation survey each year, and participation was nearly 100 percent before 1990. In the three instances before the 1990 survey where a populous county failed to submit probation data, the missing numbers were estimated, using the county's population data from the year before and after, so that Table 2 and Figure 4 represent a complete accounting of the Minnesota year-end probation population for each year from 1984 through 1997. With the exception of a slight dip in 1992, adult probation populations have increased annually. The adult probationer population increased by 103 per cent during the ten-year period from December 31, 1987 (53,225) to December 31, 1997 (107,889.) By comparison, the population of Minnesota-committed inmates in state correctional facilities increased by about 108 percent during that period.

Table 2: Minnesota Probation Population, 1984-1997

	Gross					All
	<u>Felony</u>	<u>Misdemeanor</u>	<u>Misdemeanor</u>	<u>All adults</u>	<u>Juvenile</u>	<u>Probationers</u>
1984	15,341	3,012	13,087	31,440	7,674	39,114
1985	16,350	3,510	12,683	32,543	7,781	40,324
1986	16,730	4,602	14,310	35,642	8,039	43,681
1987	18,659	5,747	19,957	44,363	8,862	53,225
1988	20,774	6,234	23,176	50,184	9,541	59,725
1989	20,677	9,490	28,481	58,648	10,158	68,806
1990	21,395	11,540	26,851	59,786	9,715	69,501
1991	23,300	14,782	33,325	71,407	10,544	81,951
1992	24,233	15,054	30,001	69,288	11,360	80,648
1993	24,667	17,265	32,254	74,186	14,822	89,008
1994	25,874	19,345	36,753	81,972	15,346	97,318
1995	26,114	19,966	37,698	83,778	15,655	99,433
1996	27,373	20,736	39,930	88,039	15,835	103,874
1997	29,052	21,169	40,486	90,707	17,182	107,889

Prior to 1993 respondents were instructed to exclude cases where the agent was "only monitoring compliance with a sanction," whereas in the past three years these cases have been included. If these cases had been counted prior to 1993, it would have increased the number of probationers for those years, and would lessen the percentage of probation population increase when comparing any year prior to 1993 to any year after that. Since the probation survey has never collected information regarding the supervision level of probationers, attempts to adjust the pre-1993 numbers would be speculative. However, the general trends of steady growth in probation populations from 1984 to 1997, plus the observation that the rate of adult population increase from 1992 (with administrative cases excluded) to 1993 (with administrative cases included) was little different than the average annual increase in previous years, suggests that including administrative supervision cases had only a small impact on the total adult probation numbers, so that Table 2 and Figure 4 represent the probation population situation fairly accurately, even without adjustment of the pre-1993 data.

Figure 4: Minnesota probation population, 1984–1997

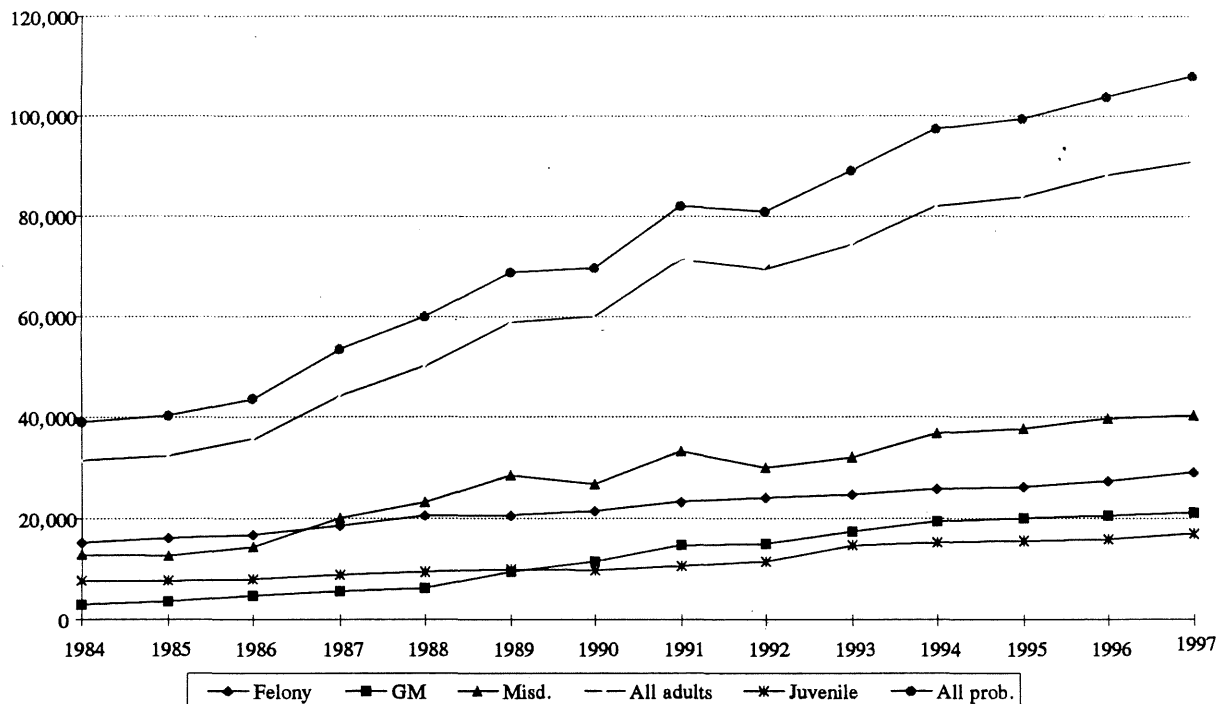

Source: 1984–1997 Minnesota Department of Corrections probation survey data

Table 2 shows that the sharpest population increase has been in gross misdemeanants. The year-end 1997 gross misdemeanor probationer population of 21,169 was seven times the number of gross misdemeanor probationers at the end of 1984 (3,012). The least increase has been in felony probationers, whose numbers have increased about 89 percent from 1984 to 1997. It should be noted that the designation of an offense as a felony, gross misdemeanor, or misdemeanor, is not always clear-cut. Thus the data on the total adult probationer population over the years provides another useful perspective.

The juvenile probation population increased markedly from 1992 to 1993 (about 31 percent). This may be largely due to the change in the 1993 instructions described above (including administrative supervision cases for the first time). The juvenile probation growth has subsequently returned to a slower rate.

C. Minnesota Probationer Demographics, 1985-1997

A common element of the probation survey over the years has been the reporting of the gender and race distribution of the year-end population. The first year in which gender data was reported for a clear majority of probationers was 1985. Race data is presented from 1986 to the present for all four offense levels—adult felony, adult gross misdemeanor, adult misdemeanor, and juvenile. The 1997 data used in this section is given in Appendix B. This appendix also provides the breakdown of demographic data, on a by-county basis, for readers interested in examining this level of detail.

Probationers supervised by adult state agents are included in the demographic data only in 1989 and from 1993 to the present, since these are the only years within this span in which adult state agents participated in the survey. However, since county-supervised felony cases outnumbered state felony cases by ratios of two- or three-to-one over these years, the findings presented in this section should not be substantially distorted by the missing data. With the exception of adult state agent cases, race and gender were reported for virtually 100 percent of the probationer population from 1987 to the present.

The composition of the adult and juvenile probationer population by gender is shown in Figure 5. At year-end 1997, 79 percent of adult probationers and 76 percent of juvenile probationers were male. The percentage of females among adult probationers has increased from 17 percent in 1985 to 21 percent in 1997, and the percentage of females in the juvenile probationer population increased from 21 percent to 24 percent during this period. Females constitute a much higher percentage of the probationer population than the adult prison population. (As of January 1, 1998, 4.7 percent of the adult Minnesota correctional facility population is female.)

Figure 6 shows that probationers at all offense levels have been predominantly white, from 1986 to the present, but that the proportion of minority probationers has increased over this time. The proportion of white felons on probation was about 68 percent at year-end 1997. At present, whites constitute about 82 percent of the gross misdemeanor and misdemeanor probation population, and about 72 percent of the juvenile probation population; in each case this figure has declined about eight to fourteen percentage points from that of 1986.

Figure 5: Probationers by gender, 1985–1997

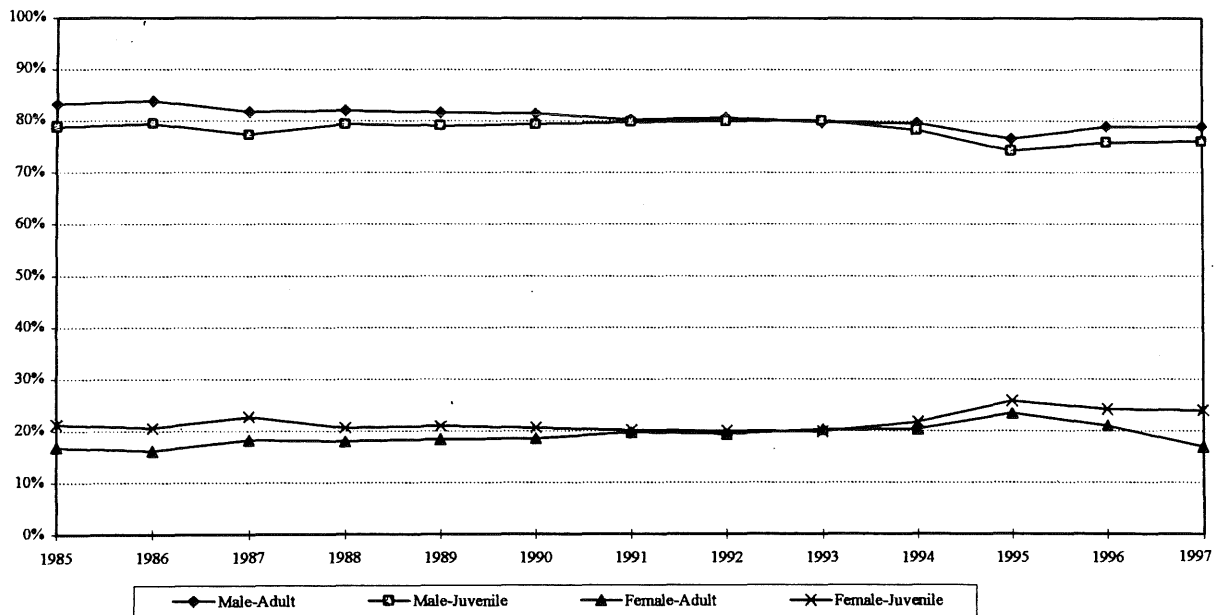

The percentage of blacks among felony probationers increased very slightly in 1997. There has been a sharp increase in the percentage of black gross misdemeanants and misdemeanants, and a gradual increase in black juveniles, over the period shown in the graph. The proportion of American Indian probationers has held quite constant over the years at all offense levels.

The 1997 year-end population of Minnesota's state correctional facilities displays some notably different racial characteristics from the felony probation population. The racial distribution of Minnesota's adult inmate population is 48.4 percent white, 36.6 percent black, 7.0 percent American Indian, 6.2 percent Hispanic, and 1.7 percent other. ("Hispanic" is counted as a racial category in the CMIS.)

D. Probationer Distribution by Agent Type

Table 3 shows the distribution of December 31, 1997 probationers by agent type and offense level. The first three data columns include only probationers processed in adult court; all juveniles are reported in the fourth column. (This data can also be found in Appendix B.)

Figure 7 uses these numbers to present the statewide probation population served by each agent type. As might be expected of "felony agents," about 70 percent of the probationers under the supervision of adult state agents are felons, with most of the remainder being gross misdemeanants. Among probationers supervised by agents in CCA counties, 28.9 percent are felons, 18.7 percent are gross misdemeanants, 38.8 percent are misdemeanants, and 13.6 percent are juveniles. Contract agents (DOC employees providing non-felon probation services in non-CCA counties) had a caseload consisting of approximately 22 percent gross misdemeanants, 30 percent misdemeanants, and 48 percent juveniles. Probation agents employed by non-CCA counties served a caseload of which 47 percent were misdemeanants and 28 percent were juveniles, with the remaining 25 percent being gross misdemeanants.

Figure 8 looks at the data in the table from the other perspective; that is, how cases at each offense level are distributed among the agent types. About 71 percent of the state's population live in CCA counties, and 77.3 percent of the state's probationers were supervised by CCA agents. CCA counties are supervising over three-fourths of the statewide felony probationer population, with the adult state agents being responsible for the remainder. CCA counties supervise 68.7 percent of the gross misdemeanant, 76.6 percent of the misdemeanant probationers in the state, and 61.3 percent of the juvenile probationers.

Table 3: December 31, 1997 Probationers by Agent Type and Offense Level

Agent type	Felony	Gross Misdemeanor	Misdemeanor	Juvenile	Total
Adult State Agents	6,596	1,573	1,191		9,360
CCA Agents	22,447	14,547	30,097	10,531	77,622
Contract Agents		892	1,213	1,941	4,046
Non-CCA County Agents	9	4,157	7,985	4,710	16,861
Total	29,052	21,169	40,486	17,182	107,889

E. Probationer Distribution by Type of Offense

The probation survey has included an "offense category" question since 1993. The offense categories used in the questionnaire were derived from the Minnesota Offense Code general index categories, with the main differences being the creation of separate categories for DWI and juvenile status offenses, due to the frequent occurrence of these offenses in the probationer population. Probationers frequently are under

Figure 6: Probationer Distribution by Race, 1986-1997

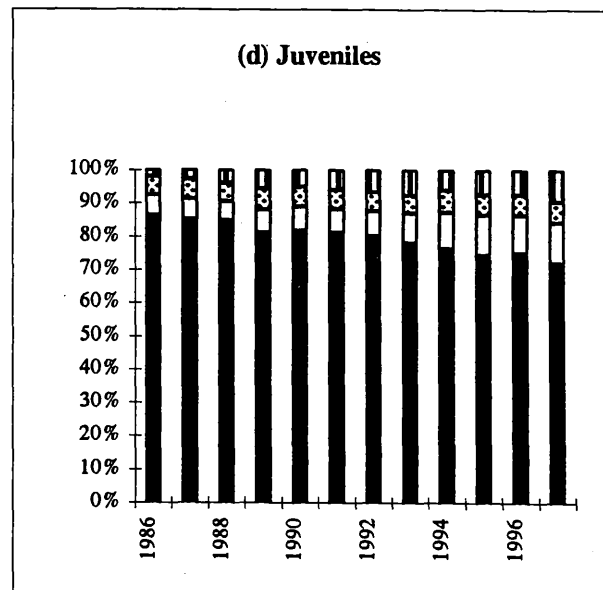
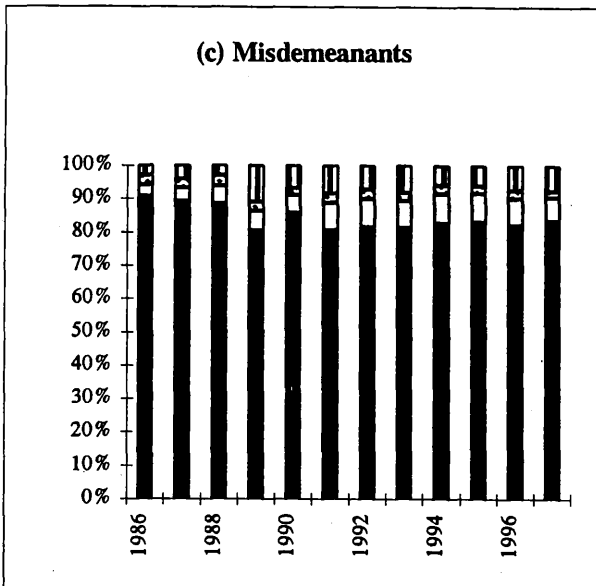
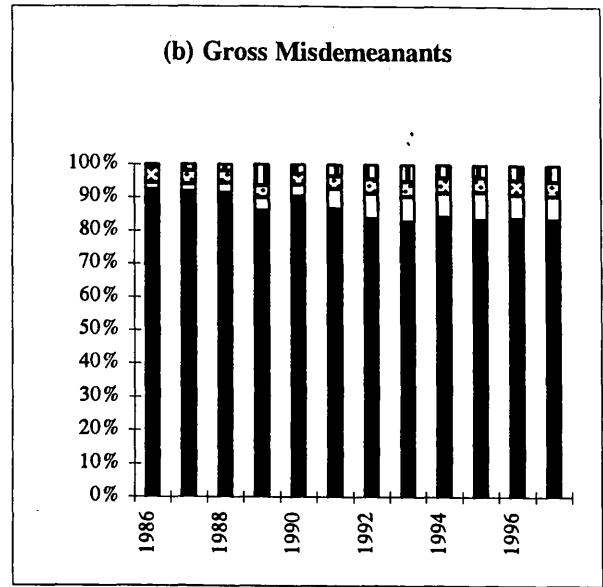
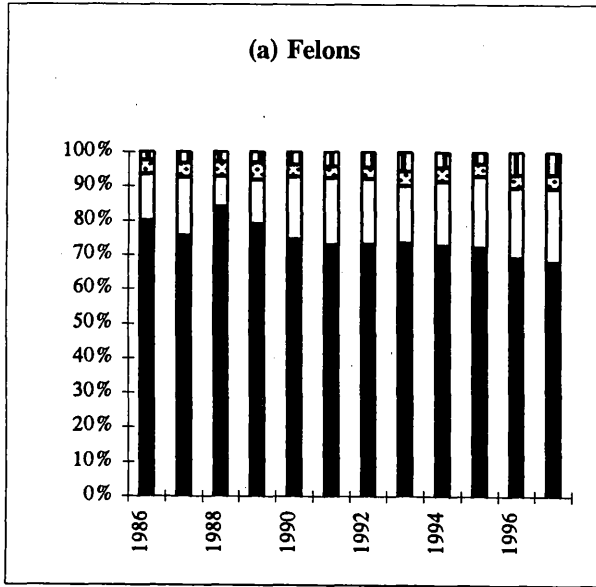

■ White □ Black ▨ Indian ▩ Other

Note:

The sharp decline in black felony probationers in 1988, as shown in Figure 3(a), is due to that year's report showing only 221 black felons for Hennepin County, as compared to 1242 in 1987 and 1482 in 1989. Almost certainly this indicates a data quality problem, rather than an actual fluctuation in the racial distribution of probationers.

supervision for more than one offense, but survey respondents were directed to count each individual only once, according to their most serious offense.

Appendix B provides the numbers of probationers in each offense category (i.e., arson, assault, burglary, etc.) by offense level (felony, gross misdemeanor, etc.) by county, and also provides summary data by agent type, county type, and statewide. A more concise summary of the offense data is provided in Appendix C. In Appendix C, offense categories have been collapsed into "offense types" as shown below:

Person: assault, criminal sexual conduct, homicide, kidnapping, robbery

Property: arson, burglary, forgery, property damage, stolen property, theft, theft related, vehicle theft

Other: crime against family, crime against administration of justice, crime against government, disturbing peace, escape, gambling, obscenity, sex related, weapons, other

In addition, the survey's offense categories for "drugs", "DWI", "juvenile status offenses", "traffic/accidents (except DWI)", "other", and "unknown/not applicable" are each represented as an offense type in Appendix C.

Figure 9 shows the types of offenses represented in the probationer population at each offense level. About half (46 percent) of Minnesota's felony probationers were under supervision for a property offense, with most of the remaining felons divided fairly evenly between person offenders (24 percent) and drug offenders (21 percent). In comparison, the 1997 year-end adult population of Minnesota's state correctional facilities included 62.6 percent person offenders, 19.9 percent property offenders, and 11.8 percent drug offenders.

Sixty-two percent of the gross misdemeanants were DWI cases; another ten percent were property offenders. Forty seven percent of the misdemeanants were under supervision for a DWI as their most serious offense. The most serious offense of juvenile probationers was property at 39%. Next most common among juveniles were person offenders (22 percent).

F. 1996 Probation Population by County

The ten Minnesota counties with the largest December 31, 1997 adult and juvenile probationer populations are shown in Table 4. About 70 percent of all adult probationers in the state are in the ten counties listed in Table 4(a). These ten counties have about 63 percent of the state's general adult population. About 53 percent of all juvenile probationers in the state are in the ten counties listed in Table 4(b). These ten counties have 59 percent of the general juvenile population of Minnesota.

Figure 7: Offense Level of Probationers Supervised by Each Agent Type

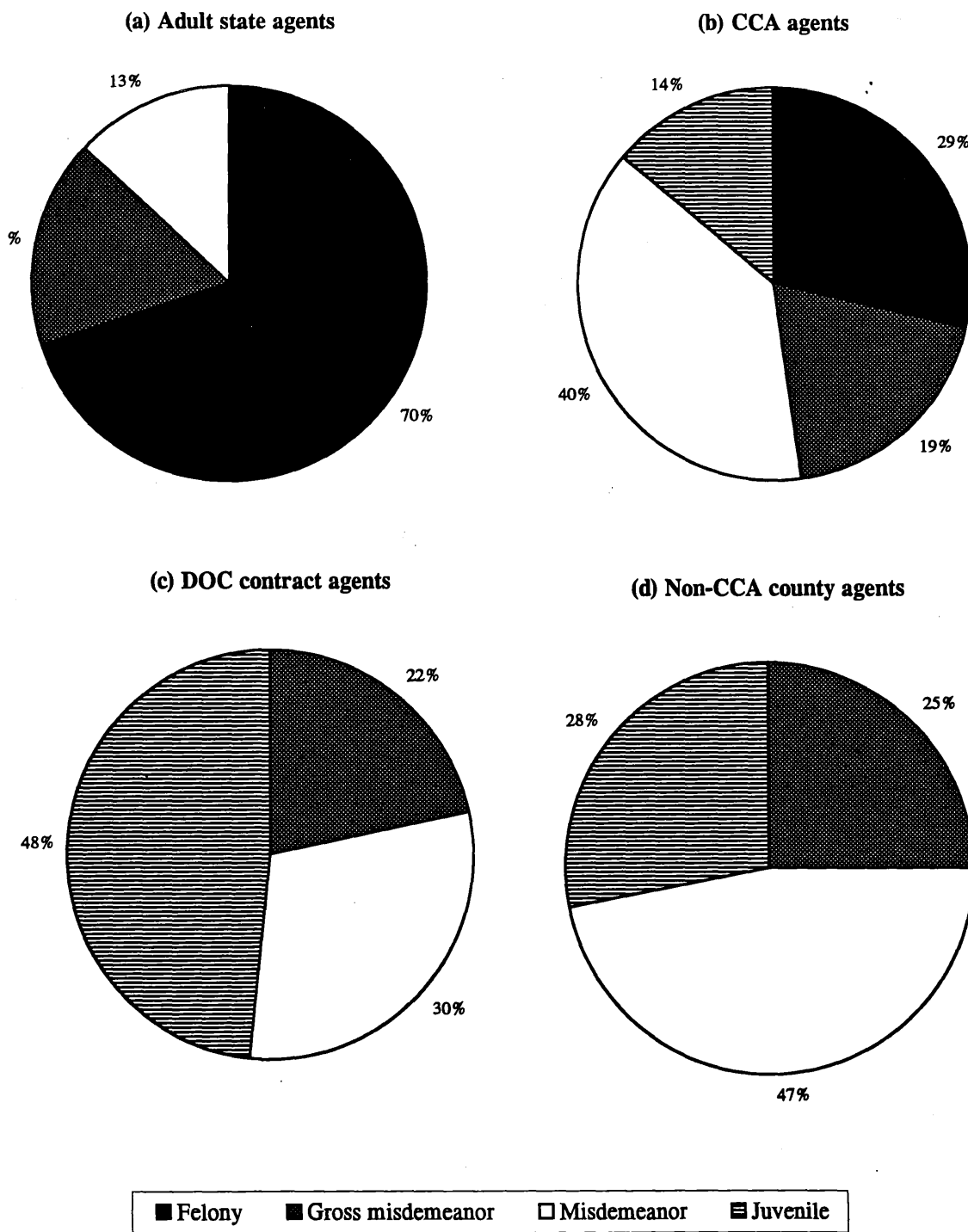

Source: 1997 Minnesota Department of Corrections probation survey data

Figure 8: Agent Type Supervising Probationers at Each Offense Level

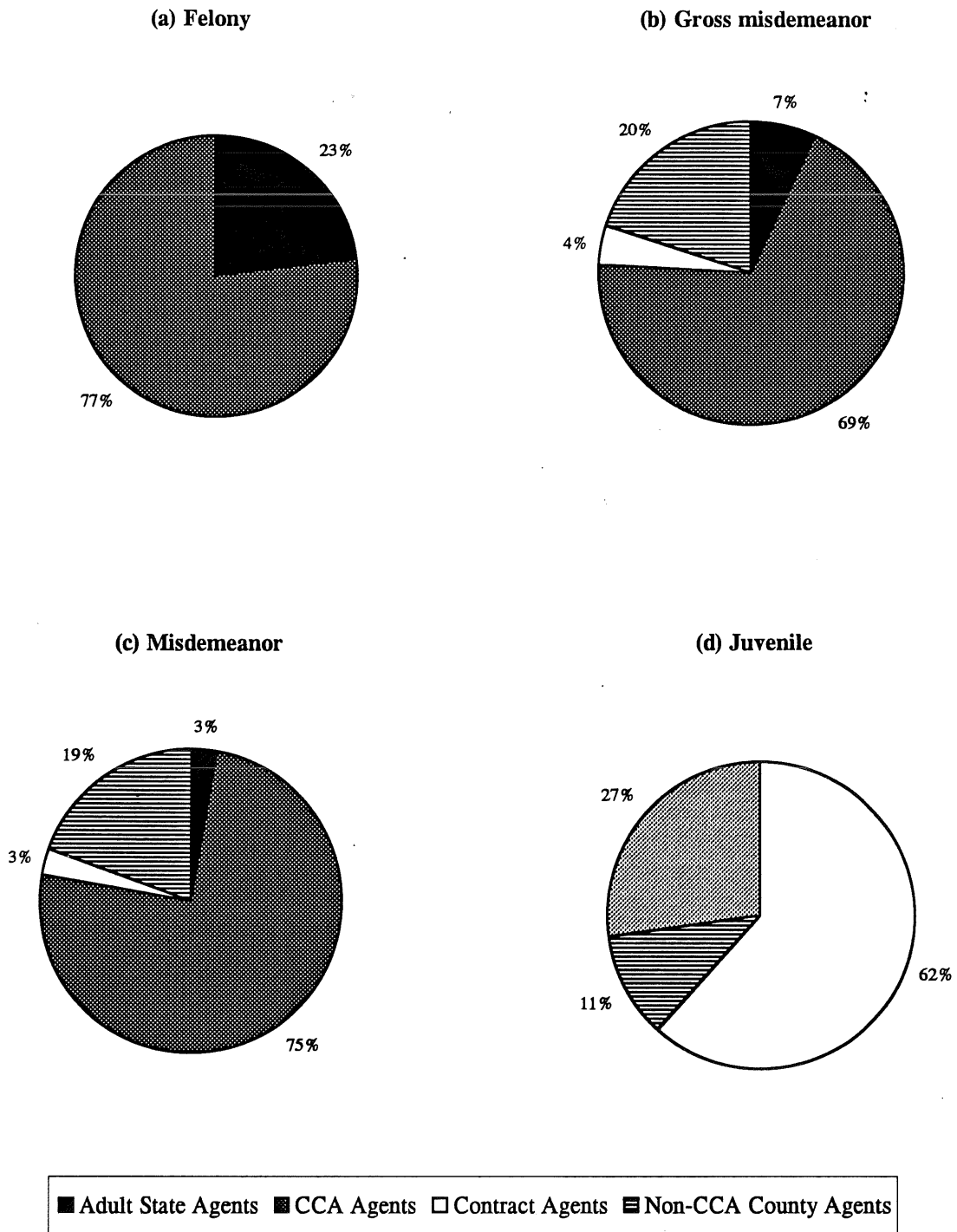

Source: 1997 Minnesota Department of Corrections probation survey data

Figure 9: Offense Type of Probationers at Each Offense Level

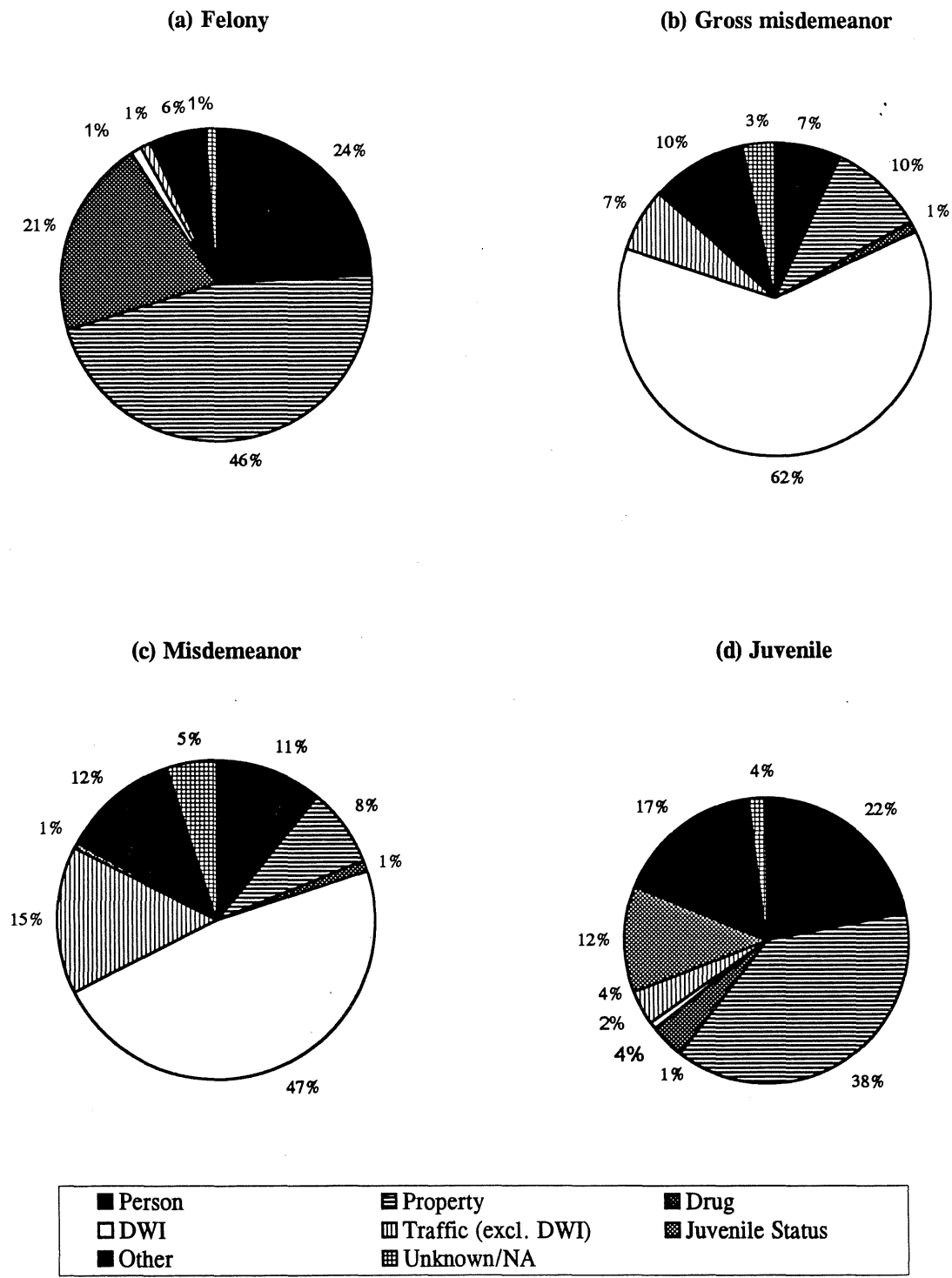

Source: 1997 Minnesota Department of Corrections probation survey data

Table 4: Counties With The Largest Probationer Populations

(a) Adult probationers				(b) Juvenile probationers			
	n	Percent of state total	Cumulative percent		n	Percent of state total	Cumulative percent
Hennepin	20,005	22.1%	22.1%	Hennepin	3,643	21.2%	21.2%
Ramsey	12,925	14.2%	36.3%	Ramsey	1,552	9.0%	30.2%
Anoka	7,143	7.9%	44.2%	Anoka	869	5.1%	35.3%
Dakota	5,781	6.4%	50.6%	St. Louis	756	4.4%	39.7%
Washington	5,301	5.8%	56.4%	Dakota	666	3.9%	43.6%
St. Louis	3,959	4.4%	60.8%	Itasca	477	2.8%	46.4%
Stearns	2,266	2.5%	63.3%	Wright	433	2.5%	48.9%
Wright	1,702	1.9%	66.4%	Washington	371	2.2%	51.1%
Scott	1,698	1.9%	68.4%	Stearns	361	2.1%	53.2%
Crow Wing	1,352	1.5%	69.9%	Olmsted	358	2.1%	55.3%

Table 5 shows the number of adult probationers per 1000 adults (age 18 and older) for each county, as well as on a summary level. The adult county populations were obtained using projections from the state demographer's office. In the table, counties are listed in descending order of their per-thousand adult probationer population. The four counties with the highest proportion of their population on probation, and nine of the top eleven counties in this ranking, are contiguous counties to the north and east of Hennepin and Ramsey Counties. In all the years that this analysis has been done (1993–1997) this pattern has been present, that east central Minnesota counties have the highest percentage of their adult population on parole. The lowest usage of adult probation has also followed a geographical pattern throughout the 1993–1997 surveys. The five counties with the fewest adult probationers per 1000 population are Lac Qui Parle (CCA), Murray, Lake of the Woods, Traverse, and Marshall.

The table shows that while about 27 of 1000 adults statewide are on probation, the median county figure is 22 per 1000. This difference between the mean and the median is due to the more populous counties tending to have higher proportions of their adult populations on probation.

Table 6 shows the "probationers per 1000 population" data for juveniles. In this table, the December 31, 1997 juvenile probationer population in each county is compared to the population of 12 through 17 year-olds in that county, and expressed on a per-thousand basis. The counties with the highest "juvenile probationers per 1000 population" ratios at year end 1997 were Watonwan (163), Itasca (123), Mahnomon, (122, and Faribault (110). The lowest usage of juvenile probation was in the counties of Clearwater and Murray (16 probationers per 1000 juveniles, and Renville (12). Overall there is no statistical correlation between a county's rank as a user of juvenile probation and their rank as a user of adult probation.

The greatest use of juvenile probation was in non-CCA counties which provide their own court services for juveniles; they had 52 juveniles on probation per 1000 juveniles in the population. In CCA counties the overall figure was 39 juveniles on probation per 1000 population.

The statewide figure of 43 juveniles on probation per 1000 is over significantly higher than the proportion of adults on probation (27). To express this finding in other terms, one out of 27 Minnesotans of age 12-17 were under probation supervision at year-end.

G. December 31, 1997 Supervised Release/Parole/ICS Population

Appendix D presents demographic information concerning offenders under community supervision in Minnesota after being released from state correctional institutions. This data was not collected using the probation survey, but was extracted from the DOC CMIS database.

Table 5: Adult Probationers per 1000 Population

	Gross					Gross			
	Felony	Misd	Misd.	All		Felony	Misd.	Misd.	All
Pine	11	11	37	59	Brown	5	5	8	18
Aitkin (CCA)	15	17	25	57	McLeod	6	4	8	18
Mahnomen	26	27	2	55	Rice (CCA)	6	5	7	18
Watonwan	9	14	32	55	Douglas	6	6	5	17
Isanti	9	9	33	51	Renville	5	5	7	17
Mille Lacs	10	18	23	51	Sibley	6	4	7	17
Chisago	9	10	28	47	Waseca	4	6	7	17
Washington (CCA)	7	7	31	45	Clearwater	10	6	0	16
Kanabec	14	10	19	43	Norman (CCA)	7	5	4	16
Cook (CCA)	10	9	20	39	Olmsted (CCA)	5	5	6	16
Meeker	8	12	19	39	Swift (CCA)	3	3	10	16
Nobles (CCA)	8	7	23	38	Cottonwood	6	5	4	15
Anoka (CCA)	8	9	20	37	Clay	9	2	4	15
Cass	10	15	12	37	Dodge (CCA)	4	5	6	15
Crow Wing (CCA)	12	13	12	37	Fillmore (CCA)	4	4	7	15
Martin	10	10	16	36	Freeborn	6	4	5	15
Faribault	8	8	18	34	Yellow Medicine (CCA)	4	2	9	15
Jackson	3	8	23	34	Becker	11	2	1	14
Ramsey (CCA)	14	5	15	34	Beltrami	11	3	0	14
Goodhue	5	10	18	33	Carlton (CCA)	7	3	4	14
Wright	7	10	16	33	Chippewa (CCA)	4	3	7	14
Morrison (CCA)	10	8	13	31	Todd (CCA)	7	5	2	14
Polk (CCA)	19	10	1	30	Wadena (CCA)	9	2	3	14
Houston	2	4	21	27	Otter Tail	9	2	2	13
Steele	5	9	13	27	Big Stone	4	3	5	12
Carver	5	8	13	26	Stevens	5	4	3	12
St. Louis (CCA)	7	6	13	26	Pipestone	5	5	2	12
Dakota (CCA)	8	7	10	25	Grant	4	4	3	11
Stearns (CCA)	8	6	11	25	Hubbard	8	2	1	11
Blue Earth (CCA)	5	6	13	24	Lincoln	3	4	4	11
Rock (CCA)	3	5	16	24	Pennington	10	1	0	11
Hennepin (CCA)	9	5	9	23	Red Lake (CCA)	8	2	0	10
Itasca	9	11	3	23	Wilkin	4	4	2	10
Kandiyohi (CCA)	5	6	12	23	Kitson	8	1	0	9
Le Sueur	5	8	10	23	Roseau	7	2	0	9
Benton	8	7	7	22	Lac Qui Parle (CCA)	2	2	3	7
Lyon	7	6	9	22	Murray	2	3	2	7
Mower	6	5	11	22	Lake of the Woods	5	1	0	6
Scott	6	1	15	22	Traverse	1	1	4	6
Sherburne	6	8	8	22	Marshall	4	0	0	4
Nicollet	4	6	11	21					
Koochiching (CCA)	8	4	8	20	CCA counties	9	6	12	27
Redwood	5	6	9	20	Non-CCA counties	7	7	11	25
Lake (CCA)	6	3	10	19					
Pope	3	9	7	19	T.C. Metro (7 counties)	10	6	13	29
Winona	5	4	10	19	Non-metro counties	7	6	10	23
Wabasha	2	6	11	19					
					Statewide	9	6	12	27

Source: 1997 Minnesota Department of Corrections probation survey data, State Demographer's 1995 and 2000 population projections.

Table 6: Juvenile Probationers per 1000 Population

Watonwan	163	Lyon	49	Carlton	32
Itasca	123	Wilkin	48	Brown	32
Mahnomen	122	Hennepin	47	Lake of the Woods	31
Faribault	110	Polk	46	Dodge	30
Aitkin	95	Pine	46	Wadena	29
Kanabec	84	Morrison	45	Fillmore	29
Freeborn	81	Red Lake	45	Yellow Medicine	28
Meeker	80	Grant	43	Chippewa	28
Mille Lacs	80	Swift	43	Scott	27
Cass	75	Douglas	42	Todd	26
Martin	72	Rice	42	Lac qui Parle	24
Mower	72	Lake	41	Marshall	23
Pennington	69	Ramsey	41	Pope	22
Becker	68	Waseca	40	Washington	21
Clay	67	Cottonwood	40	Dakota	21
Steele	65	Hubbard	39	Norman	20
Koochiching	64	Wabasha	39	Pipestone	19
Redwood	63	McLeod	37	Lincoln	19
Blue Earth	62	Rock	37	Cook	18
Le Sueur	60	Stevens	37	Benton	17
Nobles	59	Goodhue	36	Clearwater	16
Roseau	58	Traverse	36	Murray	16
Winona	57	Houston	35	Renville	12
Sherburne	57	Olmsted	35		
Big Stone	55	Nicollet	34		
Beltrami	55	Kittson	34	CCA Counties	39
Crow Wing	54	Chisago	34	Non-CCA Counties	52
Wright	53	Isanti	34		
Sibley	53	Carver	33	Twin City Counties	36
Jackson	52	Otter Tail	33	Non-Metro Counties	49
St. Louis	50	Anoka	32		
Kandiyohi	50	Stearns	32	Statewide	43

Source: 1997 Minnesota Department of Corrections probation survey data, State Demographer's 1995 and 2000 population projections.

Adult releasees in non-CCA counties are supervised by Department of Corrections agents. Juvenile parolees in non-CCA counties are supervised by county probation agents in some counties, and by Department of Corrections "contract agents" in counties where the counties contract with the DOC to supervise their juvenile probationers and parolees. Adult and juvenile releasees living in Community Corrections Act counties are supervised by CCA county agents, except that releasees in intensive supervision programs (Intensive Supervised Release, Intensive Community Supervision, and Challenge Incarceration Program community supervision) are sometimes supervised by DOC agents. Due to the more serious nature of their crimes, supervised releasees/parolees tend to require higher levels of supervision than probationers. Thus it is important to include prison releasees in considerations of the overall workload of agencies providing community supervision.

Over half of all adult releasees live in Hennepin or Ramsey Counties. In fact, the number of adult releasees living in these counties is disproportionately large in comparison to the populations of these counties. Juvenile parolees are distributed more evenly throughout the state.

The offense distribution of adult releasees includes higher percentages of property and drug offenders and a lower percentage of person offenders than is found in the correctional institutions. This is due to the longer prison sentences served by person offenders. The percentages of female offenders and white offenders in the adult releasee population are higher than in the prison population, due to these groups having shorter sentences, on average, than males and non-whites, respectively.

H. Summary

The number of Minnesotans on probation again increased in 1997. At year-end, over 90,000 adults and over 17,000 juveniles were under probation supervision. Additionally, 2,261 adults and 260 juveniles are being supervised in Minnesota as releasees from state correctional institutions. This adds up to over 110,000 offenders under community supervision in Minnesota. Thousands of additional Minnesotans were in pretrial diversion programs at year-end.

While it is important to count the number of offenders on probation, additional information is needed to determine the workload represented by these probationers. Standards for face-to-face contact with a probation agent vary according to the risk represented by the offender, the sanctions pronounced in court, the number of offenses for which the offender has been sentenced, the offender's compliance with the probation conditions, and local probation policies. "Weighting" probationer data to reflect supervision requirements for individual probationers allows probation services providers and the State of Minnesota to allocate resources in proportion to needs. While individual providers of probation services have caseload management systems, at present no procedures exist to uniformly measure probation workloads statewide. The Minnesota Legislature has taken several steps to address this concern:

1. *Minnesota Session Laws* 1992, Chapter 571, Article 11, Section 15 appointed a "probation standards task force." *Session Laws* 1993, Chapter 326, Article 10 directed this task force to report to the Legislature concerning statewide probation officer and funding needs, and to make recommendations to facilitate uniform case classification and reporting. In their December, 1994 report, *Probation in Minnesota: Putting the Pieces Together*, the task force proposed a method of weighting probation survey population data to estimate the workload represented by the probation population.
2. In *Minnesota Session Laws* 1995, Chapter 226, Article 1, Section 11, Subdivision 3, the Legislature asked the Legislative Auditor's Office to conduct "a weighted workload study to be used as a basis for fund distributions across all three probation delivery systems, based on uniform workload standards and level of risk of individual offenders." The study was to "recommend to the Legislature... a statewide uniform workload system...; a standardized data collection system...; and a new mechanism or formula for aid distribution based on the data." The Legislative Auditor's report (*Funding for Probation Services*, January 1996) explains that subsequent discussions with legislators led to some modification of the focus of their study. The Legislative Auditor concluded that "a weighted workload study based on the risk of individual offenders cannot be done at this

time." However, the Legislative Auditor's report made suggestions on how to implement a statewide method of offender risk assessment.

3. The 1996 Omnibus Crime Bill directed the Office of Strategic and Long-Range Planning to develop "a weighted workload study to be used as a basis of distributing probation officer caseload reduction funding across all three probation delivery systems, based on uniform workload standards and level of risk of individual offenders." This document was published February, 1997 by MN Planning.

The Minnesota Department of Corrections plans to conduct its next probation survey at year-end 1998, to meet the ongoing need for information on the number of individuals on probation. In addition, the DOC is presently working with CCA and DOC probation offices to compile a felony probationer database with individual-level offender data. Given the widespread interest in evaluating probation outcomes, distributing state funding for probation based on the risk represented by individual offenders, and making individual probationer data available for law enforcement purposes, this database will be a valuable resource for research and evaluation, and for exploring future possibilities for individual-level data collection and data management.

Appendix A

1997 Probation Survey

Instructions and Questionnaire

INSTRUCTIONS FOR COMPLETING THE 1997 PROBATION SURVEY

Thank you for your participation in this annual probation survey conducted to provide supervision information to legislators, policy makers, Minnesota Department of Corrections, Minnesota counties, and other government agencies. This 1997 probation survey is being mailed to:

- Community Corrections directors for all CCA county probation information,
- Department of Corrections district supervisors for all data on probationers supervised by DOC felony and contract agents, and
- chief probation officers in non-CCA counties for data on all probationers supervised by non-CCA county agents.

One survey is enclosed for each county in which your office provides probation services. Please answer the questions for all probationers under your supervision.

Who should be included as a "probationer" for purposes of this survey?

- All probationers, regardless of conviction status, who were under the supervision of a probation agency as a part of a court order at any time between December 31, 1996 and December 31, 1997.
- Probationers for whom there is a court order for supervision and/or services such as restitution, community services, or monitoring.
- Persons placed on probation under Minnesota Statutes 152.18 ("deferred adjudication" for certain drug offenders) and 609.135 (stay of imposition or execution) if you are providing probation supervision or services.
- Probationers sent to your county from another county or state for supervision.

Who should be excluded as a "probationer" for purposes of this survey?

- Persons on investigative status only, such as PSI's, pre-pleas, bail evaluations, etc.
- Persons on "bench probation", "court probation", or "summary probation", who have not been placed under the supervision of a probation agency.
- Pre-trial diversion and pre-trial supervision cases.
- Juveniles receiving services under a CHIPS petition.
- Persons released from state correctional facilities who are on supervised release, parole, intensive community supervision, etc.

In all questions on this survey, report each individual **probationer** only once, not the number of offenses or open files. If an offender is on probation for offenses of differing severity, count him or her in the category of highest severity. If a probationer is under both juvenile and adult supervision, place the individual as juvenile **OR** adult, using the most serious offense. If you are unable to eliminate double counting under juvenile and adult supervision, asterisk the juvenile total on line 4 of page 1 and in the "Comments" section on page 2, estimate the number of juveniles who may also be counted as adults.

Please return your completed survey(s) by **January 31, 1998** to:

Ethel Jackman
MINNESOTA DEPARTMENT OF CORRECTIONS
1450 Energy Park Drive, Suite 200
St. Paul, MN 55108-5219
Phone: 612/642-0450
Fax: 612/643-2575

Notes:

Question 1. The 1996 year-end population reported on line 4 of last year's survey has been entered on line 1 of the enclosed survey(s). If these numbers have changed, insert in the amended number.

over>

Question 2. Count individuals who entered probation supervision during the year. Do not count offenders who picked up another offense while on your caseload.

Question 3. Count individuals removed from probation supervision during the year (e.g., offenders discharged from probation, sent to another county or state for supervision, or incarcerated upon revocation of their probation; absconders removed from your caseload; or those who are deceased). Do not count an offender discharged from probation for one offense while he or she remains on probation for another.

Question 4. Year-end populations reported are the **most important data**. Questions 5 through 8 request provision of the breakdown of question 4 population by gender, race, Hispanic origin, and offense category.

Line 1 + line 2 - line 3 = line 4 is the correct formula for the "total" column.

Question 5. Self explanatory.

Questions 6-7. The department reports aggregate statewide data from this probation survey to the Bureau of Justice Statistics (BJS) on their nationwide probation survey. The race and ethnic origin categories used in questions 6 and 7 are identical to those used by the BJS survey. The federal government regards "Hispanic" as a designation of ethnicity, not race. Hispanic probationers will generally be counted as White or Black in question 6 and as Hispanic in question 7. The following U. S. Census Bureau definitions may be useful:

White (race): - A person having origins in any of the original peoples of Europe, North Africa, or the Middle East. (Note: this is true of most Hispanics. If your agency records Hispanic original as a racial category but does not have a white/black distinction, include them in the white category.)

Hispanic (ethnic origin) - A person of Mexican, Puerto Rican, Cuban, Central or South American or other Spanish culture or origin, regardless of race.

Question 8. A probationer being supervised for more than one offense should be counted once. Report the most serious offense for which the probationer was under supervision on 12/31/97.

Offense categories used in question 8 are derived from the Minnesota Offense Code (MOC) general index categories, except that juvenile status offenses and DWI were made into separate categories, and some MOC "miscellaneous" offenses (liquor, conservation) were added to the "crime against government" category. Please consult the table in the MOC system if you have questions in categorizing offenses.

Examples:	Offense	Offense category
	terroristic threats	Assault
	criminal vehicular homicide	Traffic/Accidents
	witness tampering, probation violation	Crime against administration of justice
	tax evasion	Crime against government

How to determine the "most serious offense" for the probationer who is under supervision for more than one offense.

Strict application of the suggested approach -- using the statutory maximum sentence for each offense to determine that which is most severe -- may not be feasible in your reporting but provides a guiding principle you may find applicable. For example, if one offense is a felony and the remainder are gross misdemeanors or misdemeanors, report the felony offense.

Users of PROBER caseload management software and CSTS+ software can automatically produce the probation survey report; however, that data lacks detailed offense selection logic. The ranking of the question 8 offense categories used by PROBER and CSTS+ is given below for your information:

Homicide, Criminal Sexual Conduct, Kidnapping/False Imprisonment, Assault, Robbery, Arson, Escape/Flight, Burglary, Drugs, Crime Against Administration of Justice, Crime Against Government, Liquor, Conservation, DWI, Obscenity, Sex Related, Crime Against Family, Vehicle Theft,, Theft, Theft Related, Forgery/Counterfeiting, Property Damage, Stolen Property, Traffic Accidents (excluding DWI), Weapons, Disturbing Peace/Privacy, Gambling, Juvenile Status Offenses, Other

a:\instr.doc

1997 Probation Survey

County:

Contact Person:

NOTE: Read the instructions before completing this form. Return by January 31, 1998 to Ethel Jackman, Minnesota Department of Corrections, 1450 Energy Park Drive, Suite 200, St. Paul, MN 55108-5218; phone (612) 642-0450; fax (612) 643-2553.

	Adult Felony Probationers	Adult GM Probationers	Adult Misd. Probationers	Juvenile Probationers	Total
1. 1996 Year-end population How many individuals were you supervising on 12/31/96?					
2. 1997 Entries How many individuals entered your caseload during 1997?					
3. 1997 Removals How many individuals were removed from your caseload during 1997?					
4. 1997 Year-end population How many individuals were you supervising on 12/31/97? (see instructions)					

5. Gender. Of the 12/31/97 population (line 4):	Adult Felony Probationers	Adult GM Probationers	Adult Misd. Probationers	Juvenile Probationers	Total
a) How many were male?					
b) How many were female?					
c) Total (should be the same as line 4)					

6. Race. Of the 12/31/97 population (line 4), how many were:	Adult Felony Probationers	Adult GM Probationers	Adult Misd. Probationers	Juvenile Probationers	Total
a) White					
b) Black					
c) American Indian or Alaskan Native					
d) Asian or Pacific Islander					
e) Other					
f) Unknown					
g) Total (should be the same as line 4)					

7. Hispanic origin. Of the 12/31/97 population (line 4):	Adult Felony Probationers	Adult GM Probationers	Adult Misd. Probationers	Juvenile Probationers	Total
a) How many were Hispanic?					
b) How many were not Hispanic?					
c) Not known					
d) Total (should be the same as line 4)					

8. **Offense categories.** For the 12/31/97 population (line 4), report the most serious offense for which each offender was under supervision on 12/31/97.

	Adult Felony Probationers	Adult GM Probationers	Adult Misd. Probationers	Juvenile Probationers	Total
Arson/Negligent Fires					
Assault					
Burglary					
Crime Against Family (e.g., non-support)					
Crime Against Administration of Justice					
Crime Against Govt.; Liquor; Conservation					
Criminal Sexual Conduct					
Disturbing Peace/Privacy					
Drugs					
DWI					
Escape/Flight					
Forgery/Counterfeiting					
Gambling					
Homicide					
Juvenile Status Offenses					
Kidnapping/False Imprisonment					
Obscenity					
Property Damage					
Robbery					
Sex Related					
Stolen Property					
Theft					
Theft Related					
Traffic/Accidents (except DWI)					
Vehicle Theft/Vehicle Theft Related					
Weapons					
Other					
Unknown/Not Applicable					
Total (should be the same as line 4)					

COMMENTS

Please provide any comments that would be of assistance to those using the figures you provide. If any of your figures are estimates, please describe your method of estimation. Attach an additional sheet if needed.

Completed by: _____ Phone: _____ Date: _____

Appendix B

1997 Probation Survey Data by County

	1996 Year-end population	1997 Entries	1997 Removals	1997 Year-end Populations	Male	Female	White	Black	American Indian	Asian/Pacific Islander	Other Race	Unknown Race	Hispanic	Not Hispanic	Unknown Hispanic Status	Arson	Assault	Burglary	Crime Against Family	Crime Against Justice	Crime Against Government
Aitkin (CCA)																					
Felony	144	34	38	140	102	38	132	1	6	1	0	0	2	138	0	3	22	25	0	2	0
Gross Misd.	116	76	33	159	137	22	142	1	16	0	0	0	1	158	0	0	5	2	1	9	10
Misdemeanor	220	126	119	227	184	43	217	1	9	0	0	0	0	227	0	0	17	0	0	3	11
Juvenile	66	91	60	97	75	22	88	0	9	0	0	0	0	97	0	3	9	11	0	2	22
Total	546	327	250	623	498	125	579	3	40	1	0	0	3	620	0	6	53	38	1	16	43
Anoka (CCA)																					
Felony	1570	439	806	1600	1231	369	1433	118	25	8	7	9	5	1586	9	13	154	154	7	9	2
Gross Misd.	1770	704	1078	1669	1377	292	1356	41	36	6	5	225	8	1436	225	1	84	3	33	21	10
Misdemeanor	3822	3015	3050	3874	3011	863	2558	112	48	22	10	1124	20	2730	1124	1	519	0	65	55	22
Juvenile	866	1109	1255	869	671	198	718	23	14	5	0	109	9	751	109	5	110	44	2	6	2
Total	8028	5267	6189	8012	6290	1722	6065	294	123	41	22	1467	42	6503	1467	20	867	201	107	91	36
Becker																					
Felony	194	76	67	203	154	49	162	1	38	0	1	1	4	199	0	3	17	26	1	1	0
Gross Misd.	64	77	95	46	35	11	32	0	14	0	0	0	1	45	0	0	3	0	1	1	4
Misdemeanor	14	73	59	28	18	10	17	0	11	0	0	0	1	27	0	0	4	0	0	3	6
Juvenile	147	197	169	175	129	46	126	0	49	0	0	0	2	173	0	3	19	24	0	4	27
Total	419	423	390	452	336	116	337	1	112	0	1	1	8	444	0	6	43	50	2	9	37
Beltrami																					
Felony	300	95	115	280	221	59	160	7	112	0	0	1	3	277	0	3	25	36	2	1	0
Gross Misd.	69	41	45	65	55	10	34	4	27	0	0	0	2	63	0	0	7	1	2	5	0
Misdemeanor	4	2	2	4	2	2	4	0	0	0	0	0	0	4	0	0	2	0	0	0	0
Juvenile	222	132	160	194	133	61	74	4	115	0	0	1	2	192	0	1	28	20	0	4	20
Total	595	270	322	543	411	132	272	15	254	0	0	2	7	536	0	4	62	57	4	10	20
Benton																					
Felony	192	71	69	194	142	52	174	7	6	0	4	3	3	191	0	0	20	17	0	0	1
Gross Misd.	171	81	75	177	149	28	169	4	2	0	0	2	122	55	0	0	11	0	0	4	1
Misdemeanor	119	136	99	155	130	25	143	6	1	4	0	1	1	154	0	0	50	0	0	1	2
Juvenile	66	54	68	52	45	7	47	3	0	2	0	0	0	52	0	0	12	11	0	0	0
Total	548	342	311	578	466	112	533	20	9	6	4	6	126	452	0	0	93	28	0	5	4
Big Stone																					
Felony	15	5	3	17	16	1	16	0	1	0	0	0	0	16	1	0	1	2	0	0	0
Gross Misd.	9	11	8	12	11	1	11	0	0	0	1	0	1	11	0	0	0	0	0	0	2
Misdemeanor	31	11	22	20	18	2	20	0	0	0	0	0	0	20	0	0	4	0	0	0	0
Juvenile	54	24	48	30	23	7	26	0	3	0	1	0	1	29	0	0	0	0	0	0	0
Total	109	51	81	79	68	11	73	0	4	0	2	0	2	76	1	0	5	2	0	0	2
Blue Earth (CCA)																					
Felony	222	56	51	227	162	65	191	18	2	1	0	15	11	216	0	3	12	22	0	2	0
Gross Misd.	269	96	95	270	207	63	256	5	0	2	0	7	5	265	0	0	7	1	0	8	0
Misdemeanor	620	424	489	555	426	129	518	18	5	2	0	12	10	545	0	0	31	1	0	6	24
Juvenile	277	181	211	247	172	75	227	9	1	2	0	8	6	241	0	0	25	15	1	6	0
Total	1388	757	846	1299	967	332	1192	50	8	7	0	42	32	1267	0	3	75	39	1	22	24
Brown																					
Felony	100	29	35	94	77	17	93	1	0	0	0	0	7	85	2	1	5	18	0	0	0
Gross Misd.	104	48	56	96	78	18	94	0	0	1	0	1	2	93	1	0	2	0	0	4	5
Misdemeanor	127	158	125	160	124	36	159	0	0	0	0	1	4	155	1	0	18	0	0	1	1
Juvenile	106	121	148	79	66	13	77	0	0	0	0	2	0	77	2	4	13	11	0	4	1
Total	437	356	364	429	345	84	423	1	0	1	0	4	13	410	6	5	38	29	0	9	7
Carlton (CCA)																					
Felony	144	66	64	149	122	27	117	3	25	0	0	4	4	145	0	2	13	8	0	3	1
Gross Misd.	74	54	73	65	55	10	47	1	16	0	0	1	0	65	0	0	17	3	0	7	0
Misdemeanor	106	188	222	84	68	16	64	2	16	0	0	2	1	83	0	1	29	0	2	9	3
Juvenile	65	230	201	91	65	26	64	0	23	1	0	3	1	90	0	1	12	15	0	4	0
Total	389	538	560	389	310	79	292	6	80	1	0	10	6	383	0	4	71	26	2	23	4
Carver																					
Felony	200	81	82	199	158	41	190	8	1	0	0	0	6	190	3	0	24	9	1	2	1
Gross Misd.	341	93	161	296	253	43	287	2	1	3	0	3	11	280	5	0	30	3	1	45	0
Misdemeanor	583	421	503	508	389	119	484	5	2	10	1	6	37	465	6	0	108	0	1	71	0
Juvenile	203	215	238	181	145	36	170	2	0	4	0	5	9	167	5	1	42	19	0	9	0
Total	1327	810	984	1184	945	239	1131	17	4	17	1	14	63	1102	19	1	204	31	3	127	1

	Criminal Sexual Conduct	Disturbing Peace	Drugs	DWI	Escape/Flight	Forgery	Gambling	Homicide	Juvenile Status Offenses	Kidnapping	Obscenity	Property Damage	Robbery	Sex Related	Stolen Property	Theft	Theft Related	Traffic (exclude DWI)	Vehicle Theft	Weapons	Other	Unknown/NA
Aitkin (CCA)																						
Felony	22	1	13	0	0	5	0	2	0	0	0	1	0	0	5	8	22	3	5	1	0	0
Gross Misd.	2	0	1	73	4	0	0	0	0	0	0	4	0	0	2	5	13	27	0	1	0	0
Misdemeanor	0	5	5	116	0	0	0	0	0	0	0	3	0	2	0	9	1	53	1	1	0	0
Juvenile	4	3	9	0	0	1	0	0	3	0	0	2	1	0	0	10	0	10	5	2	0	0
Total	28	9	28	189	4	6	0	2	3	0	0	10	1	2	7	32	36	93	11	5	0	0
Anoka (CCA)																						
Felony	188	4	324	20	11	69	2	1	0	4	0	21	24	43	58	119	291	13	46	14	9	0
Gross Misd.	15	8	3	981	35	30	2	0	0	1	4	26	0	0	23	50	84	229	5	16	5	0
Misdemeanor	0	385	18	1620	1	5	1	0	44	0	5	78	0	1	16	168	150	687	7	11	15	0
Juvenile	16	49	31	15	5	13	1	0	217	0	3	64	4	0	26	64	77	16	65	28	6	0
Total	219	446	376	2636	52	117	6	1	261	5	12	189	28	44	123	401	602	945	123	69	35	0
Becker																						
Felony	14	0	47	0	0	9	0	0	0	1	0	2	1	0	10	65	2	2	1	1	0	0
Gross Misd.	1	0	0	25	0	2	0	0	0	0	0	1	0	0	0	6	1	0	0	1	0	0
Misdemeanor	0	1	0	5	0	0	0	0	0	0	0	0	0	0	0	6	0	3	0	0	0	0
Juvenile	6	4	6	1	1	7	0	0	2	0	0	14	0	0	0	41	4	11	0	1	0	0
Total	21	5	53	31	1	18	0	0	2	1	0	17	1	0	10	118	7	16	1	3	0	0
Beltrami																						
Felony	47	0	53	1	3	5	0	2	0	1	0	3	4	0	2	20	47	3	16	5	0	1
Gross Misd.	4	1	2	23	2	0	0	0	0	0	0	3	0	0	2	2	6	3	0	1	1	0
Misdemeanor	0	0	0	0	0	0	0	0	0	0	0	0	0	0	1	0	1	0	0	0	0	0
Juvenile	8	9	5	0	1	2	0	0	12	0	0	18	0	0	4	25	1	2	25	8	1	0
Total	59	10	60	24	6	7	0	2	12	1	0	24	4	0	9	47	55	8	41	14	2	1
Benton																						
Felony	23	0	27	1	0	8	0	0	0	0	1	4	5	0	10	27	34	6	10	0	0	0
Gross Misd.	2	5	0	122	3	2	0	0	0	0	0	3	0	0	2	2	8	10	0	1	1	0
Misdemeanor	0	4	0	80	0	0	0	0	0	0	0	2	0	0	0	1	2	2	0	0	11	0
Juvenile	2	0	1	0	0	2	0	0	0	0	0	2	0	0	1	14	0	0	4	0	3	0
Total	27	9	28	203	3	12	0	0	0	0	1	11	5	0	13	44	44	18	14	1	15	0
Big Stone																						
Felony	2	0	3	0	0	0	0	0	0	0	0	0	0	0	0	5	2	0	2	0	0	0
Gross Misd.	0	0	0	10	0	0	0	0	0	0	0	0	0	0	0	0	0	0	0	0	0	0
Misdemeanor	0	1	0	10	0	0	0	0	0	0	0	0	0	0	0	0	3	2	0	0	0	0
Juvenile	0	0	0	0	0	0	0	0	18	0	0	4	1	0	2	4	1	0	0	0	0	0
Total	2	1	3	20	0	0	0	0	18	0	0	4	1	0	2	9	6	2	2	0	0	0
Blue Earth (CCA)																						
Felony	31	0	40	3	0	28	0	0	0	1	0	3	4	1	0	38	32	1	3	1	0	2
Gross Misd.	1	1	3	133	5	12	0	0	0	0	1	2	0	1	0	50	32	10	0	1	1	1
Misdemeanor	0	21	2	329	0	0	0	0	0	0	0	8	0	2	0	50	9	64	1	1	3	3
Juvenile	13	6	9	7	4	2	0	0	76	1	3	11	3	1	0	37	5	4	12	2	1	3
Total	45	28	54	472	9	42	0	0	76	2	4	24	7	5	0	175	78	79	16	5	5	9
Brown																						
Felony	8	0	23	0	0	6	0	0	0	0	0	7	1	1	0	20	0	2	0	2	0	0
Gross Misd.	0	1	0	56	2	1	0	0	0	0	0	4	2	0	0	9	2	7	0	1	0	0
Misdemeanor	0	4	0	111	0	0	0	0	13	0	0	0	0	0	0	7	1	4	0	0	0	0
Juvenile	0	12	0	6	1	2	0	0	13	0	0	1	1	0	0	4	0	2	2	2	0	0
Total	8	17	23	173	3	9	0	0	26	0	0	12	4	1	0	40	3	15	2	5	0	0
Carlton (CCA)																						
Felony	13	0	60	3	0	5	0	0	0	1	0	4	1	0	1	4	18	2	8	2	0	0
Gross Misd.	4	1	2	15	6	2	0	0	1	0	0	0	0	0	2	1	1	1	1	1	0	0
Misdemeanor	0	8	2	10	0	0	0	0	2	0	0	2	0	0	0	1	7	6	1	1	0	0
Juvenile	3	6	4	0	3	0	0	0	13	0	0	7	0	0	1	6	4	6	4	2	0	0
Total	20	15	68	28	9	7	0	0	16	1	0	13	1	0	4	12	30	15	14	6	0	0
Carver																						
Felony	29	0	36	0	0	12	0	1	0	1	0	14	5	0	7	37	5	11	2	2	0	0
Gross Misd.	4	1	16	114	3	7	0	0	1	0	0	6	0	0	2	8	1	34	1	0	17	2
Misdemeanor	2	30	5	177	1	0	0	0	8	0	0	10	0	1	0	16	2	72	0	0	3	1
Juvenile	15	10	5	0	0	6	0	4	2	0	0	19	0	0	0	16	5	12	6	0	4	6
Total	50	41	62	291	4	25	0	5	11	1	0	49	5	1	9	77	13	129	9	2	24	9

	1996 Year-end population	1997 Entries	1997 Removals	1997 Year-end Populations	Male	Female	White	Black	American Indian	Asian/Pacific Islander	Other Race	Unknown Race	Hispanic	Not Hispanic	Unknown Hispanic Status	Arson	Assault	Burglary	Crime Against Family	Crime Against Justice	Crime Against Government	Crime Against Government
Cass																						
Felony	188	58	87	159	124	35	81	1	77	0	0	0	2	157	0	1	27	17	0	1	0	
Gross Misd.	222	97	94	244	207	37	150	0	92	0	0	2	0	244	0	0	17	1	0	11	6	
Misdemeanor	192	161	145	203	153	50	131	1	70	0	1	0	0	203	0	0	54	0	0	13	0	
Juvenile	192	73	126	166	118	48	96	0	67	0	1	2	1	165	0	4	22	22	0	4	1	
Total	794	389	452	772	602	170	458	2	306	0	2	4	3	769	0	5	120	40	0	29	7	
Chippewa (CCA)																						
Felony	45	29	34	41	34	7	39	0	2	0	0	0	4	37	0	1	3	4	0	0	0	
Gross Misd.	36	16	21	31	26	5	29	1	1	0	0	0	2	29	0	0	2	1	2	0	2	
Misdemeanor	60	64	61	63	53	10	58	0	4	0	1	0	3	60	0	0	11	0	1	2	3	
Juvenile	40	53	59	34	25	9	29	0	4	0	0	1	1	33	0	1	4	2	0	2	0	
Total	181	162	175	169	138	31	155	1	11	0	1	1	10	159	0	2	20	7	3	4	5	
Chisago																						
Felony	206	54	54	206	179	27	203	2	1	0	0	0	0	203	3	2	11	22	0	1	0	
Gross Misd.	244	124	131	237	206	31	228	4	3	0	1	1	3	231	3	0	6	1	2	7	0	
Misdemeanor	612	563	496	679	564	115	520	4	3	0	0	152	1	678	0	0	117	0	1	10	9	
Juvenile	161	184	225	120	96	24	97	1	2	3	0	17	1	119	0	0	26	12	0	0	0	
Total	1223	925	906	1242	1045	197	1048	11	9	3	1	170	5	1231	6	2	160	35	3	18	9	
Clay																						
Felony	343	127	124	346	270	76	293	15	33	0	5	0	100	246	0	2	40	36	0	0	0	
Gross Misd.	80	76	81	75	64	11	63	2	10	0	0	0	11	64	0	0	10	0	0	4	0	
Misdemeanor	87	239	184	142	98	44	107	9	22	0	4	0	33	109	0	0	40	0	0	5	3	
Juvenile	239	293	247	285	199	86	244	2	36	0	3	0	68	217	0	1	32	14	0	11	34	
Total	749	735	636	848	631	217	707	28	101	0	12	0	212	636	0	3	122	50	0	20	37	
Clearwater																						
Felony	61	17	18	60	50	10	31	0	28	0	0	1	0	60	0	0	9	12	0	0	0	
Gross Misd.	25	24	15	34	28	6	17	0	17	0	0	0	0	34	0	0	0	2	0	0	0	
Misdemeanor	2	2	2	2	1	1	2	0	0	0	0	0	0	2	0	0	1	0	0	0	0	
Juvenile	14	0	0	14	11	3	0	0	0	0	0	14	0	14	0	0	5	0	0	0	0	
Total	102	43	35	110	90	20	50	0	45	0	0	15	0	110	0	0	15	14	0	0	0	
Cook (CCA)																						
Felony	21	16	10	30	22	8	23	1	0	1	0	5	0	30	0	0	5	1	0	0	3	
Gross Misd.	20	18	13	27	23	4	20	0	6	0	0	1	1	26	0	1	3	0	0	0	2	
Misdemeanor	56	47	44	59	49	10	53	0	3	1	0	2	1	58	0	0	8	0	0	0	1	
Juvenile	10	6	13	6	4	2	5	0	1	0	0	0	0	6	0	0	1	0	0	0	1	
Total	107	87	80	122	98	24	101	1	10	2	0	8	2	120	0	1	17	1	0	0	7	
Cottonwood																						
Felony	54	12	13	53	45	8	49	0	1	0	1	2	3	37	13	0	5	12	0	0	0	
Gross Misd.	38	21	19	40	35	5	39	0	0	0	0	1	5	35	0	0	4	0	0	1	4	
Misdemeanor	33	45	42	36	27	9	34	0	0	0	2	0	3	33	0	0	7	0	0	0	0	
Juvenile	42	44	44	42	32	10	34	0	0	0	8	0	3	39	0	1	9	1	0	1	3	
Total	167	122	118	171	139	32	156	0	1	0	11	3	14	144	13	1	25	13	0	2	7	
Crow Wing (CCA)																						
Felony	370	139	110	399	305	94	379	7	10	2	1	0	7	392	0	1	30	58	0	2	0	
Gross Misd.	452	196	217	431	361	70	390	4	37	0	0	0	4	427	0	0	13	6	0	21	36	
Misdemeanor	530	374	499	405	304	101	374	4	24	3	0	0	6	399	0	0	27	0	0	10	21	
Juvenile	187	301	265	223	174	49	216	2	5	0	0	0	1	222	0	5	20	29	0	4	24	
Total	1539	1010	1091	1458	1144	314	1359	17	76	5	1	0	18	1440	0	6	90	93	0	37	81	
Dakota (CCA)																						
Felony	1804	464	410	1858	1367	491	1507	219	32	49	0	51	67	1743	48	17	194	128	5	7	7	
Gross Misd.	1461	734	652	1543	1293	250	1373	93	30	9	0	38	56	1451	36	1	67	4	6	34	64	
Misdemeanor	2259	2083	1962	2380	1858	522	2060	124	32	33	0	131	126	2128	126	0	327	1	0	56	64	
Juvenile	628	748	710	666	527	139	553	67	9	27	0	10	28	630	8	8	101	60	0	9	37	
Total	6152	4029	3734	6447	5045	1402	5493	503	103	118	0	230	277	5952	218	26	689	193	11	106	172	
Dodge (CCA)																						
Felony	46	20	22	44	33	11	41	1	1	0	0	1	1	43	0	0	5	9	1	1	0	
Gross Misd.	39	25	8	56	54	2	52	0	0	0	0	4	3	53	0	0	2	2	0	4	0	
Misdemeanor	33	40	3	70	55	15	65	1	0	0	0	4	4	66	0	0	9	0	0	1	0	
Juvenile	45	67	59	53	36	17	47	2	0	0	0	4	4	49	0	1	4	3	0	0	17	
Total	163	152	92	223	178	45	205	4	1	0	0	13	12	211	0	1	20	14	1	6	17	

	Criminal Sexual Conduct	Disturbing Peace	Drugs	DWI	Escape/Flight	Forgery	Gambling	Homicide	Juvenile Status Offenses	Kidnapping	Obscenity	Property Damage	Robbery	Sex Related	Stolen Property	Theft	Theft Related	Traffic (exclude DWI)	Vehicle Theft	Weapons	Other	Unknown/NA
Cass																						
Felony	18	0	23	0	3	4	1	2	0	3	0	1	1	0	13	18	14	4	7	1	0	0
Gross Misd.	0	3	1	146	4	2	0	0	0	0	0	2	0	0	3	5	5	37	0	1	0	0
Misdemeanor	0	15	1	98	0	0	0	0	2	0	0	3	0	0	0	7	0	9	1	0	0	0
Juvenile	5	12	10	1	3	1	0	0	20	0	0	8	2	0	3	19	0	16	10	3	0	0
Total	23	30	35	245	10	7	1	2	22	3	0	14	3	0	19	49	19	66	18	5	0	0
Chippewa (CCA)																						
Felony	5	0	4	0	1	2	0	1	0	0	0	1	0	0	2	10	3	0	3	0	0	1
Gross Misd.	0	0	0	12	1	0	0	0	0	0	0	1	0	0	0	2	5	1	0	0	1	1
Misdemeanor	0	1	3	24	0	0	0	0	3	0	0	1	0	0	2	0	2	10	0	0	0	0
Juvenile	1	1	1	0	0	1	0	0	4	0	0	1	0	0	0	5	1	7	1	1	0	1
Total	6	2	8	36	2	3	0	1	7	0	0	4	0	0	4	17	11	18	4	1	1	3
Chisago																						
Felony	22	1	35	2	2	14	0	0	0	1	0	10	2	1	21	37	1	4	7	6	3	1
Gross Misd.	4	1	3	147	2	2	0	0	0	0	0	3	1	0	0	5	1	17	1	3	31	0
Misdemeanor	1	2	8	322	1	1	0	0	3	0	0	2	0	0	0	11	4	167	0	1	19	0
Juvenile	3	2	8	1	0	1	0	0	24	0	0	4	0	0	9	13	0	9	0	3	5	0
Total	30	6	54	472	5	18	0	0	27	1	0	19	3	1	30	66	6	197	8	13	58	1
Clay																						
Felony	20	2	87	0	0	13	0	0	0	0	0	5	1	0	14	112	7	2	0	4	1	0
Gross Misd.	3	4	0	40	1	2	0	0	0	0	0	4	0	0	0	3	1	1	0	0	0	2
Misdemeanor	1	18	0	12	1	0	0	0	0	0	0	4	0	0	0	17	0	41	0	0	0	0
Juvenile	7	16	5	3	2	5	0	0	44	0	0	11	1	0	0	62	7	21	3	5	0	1
Total	31	40	92	55	4	20	0	0	44	0	0	24	2	0	14	194	15	65	3	9	1	3
Clearwater																						
Felony	3	0	3	1	0	2	0	1	0	0	0	4	1	0	0	5	12	4	2	1	0	0
Gross Misd.	1	0	0	23	0	0	0	0	0	0	0	3	0	0	0	2	2	0	0	1	0	0
Misdemeanor	0	1	0	0	0	0	0	0	0	0	0	0	0	0	0	0	0	0	0	0	0	0
Juvenile	1	0	0	0	0	2	0	0	0	0	0	1	0	0	0	5	0	0	0	0	0	0
Total	5	1	3	24	0	4	0	1	0	0	0	8	1	0	0	12	14	4	2	2	0	0
Cook (CCA)																						
Felony	0	1	9	1	0	0	0	0	0	0	0	1	1	0	3	3	0	1	0	1	0	0
Gross Misd.	0	0	0	15	2	0	0	0	0	0	0	0	0	0	0	1	0	3	0	0	0	0
Misdemeanor	0	1	4	32	0	0	0	0	5	0	0	1	0	0	1	1	1	4	0	0	0	0
Juvenile	0	0	0	2	0	1	0	0	1	0	0	0	0	0	0	0	0	0	0	0	0	0
Total	0	2	13	50	2	1	0	0	6	0	0	2	1	0	4	5	1	8	0	1	0	0
Cottonwood																						
Felony	10	0	3	0	0	2	0	0	0	0	0	3	0	0	2	12	1	0	3	0	0	0
Gross Misd.	0	1	1	18	0	0	0	0	0	0	1	0	0	0	1	4	3	0	0	1	1	0
Misdemeanor	0	1	1	21	0	0	0	0	0	0	0	0	0	0	0	0	1	5	0	0	0	0
Juvenile	0	2	0	1	0	1	0	0	1	0	0	3	0	0	2	10	0	3	3	0	0	1
Total	10	4	5	40	0	3	0	0	1	0	1	6	0	0	5	26	5	8	6	1	1	1
Crow Wing (CCA)																						
Felony	57	0	64	2	8	34	0	3	0	5	0	5	4	0	12	51	43	2	16	2	0	0
Gross Misd.	4	0	4	257	15	7	0	0	0	0	0	3	0	0	3	26	4	31	0	1	0	0
Misdemeanor	0	9	5	233	0	0	0	0	2	0	0	7	0	0	1	35	2	53	0	0	0	0
Juvenile	15	13	24	1	1	3	0	0	6	1	0	11	0	1	7	33	1	7	14	3	0	0
Total	76	22	97	493	24	44	0	3	8	6	0	26	4	1	23	145	50	93	30	6	0	0
Dakota (CCA)																						
Felony	186	0	369	8	12	105	1	7	0	5	0	30	33	0	51	305	298	14	51	23	2	0
Gross Misd.	19	0	7	1017	29	14	0	0	0	0	0	8	0	1	4	92	5	166	0	4	1	0
Misdemeanor	10	83	13	1214	1	2	0	0	0	0	0	14	0	5	3	63	0	500	2	6	15	1
Juvenile	31	48	37	11	3	13	0	0	8	2	0	61	12	2	22	105	3	16	55	18	4	0
Total	246	131	426	2250	45	134	1	7	8	7	0	113	45	8	80	565	306	696	108	51	22	1
Dodge (CCA)																						
Felony	2	0	2	1	0	0	0	0	0	0	0	2	0	0	3	9	2	0	1	1	0	5
Gross Misd.	0	0	0	44	0	0	0	0	0	0	0	0	0	0	1	1	0	0	0	0	0	2
Misdemeanor	0	1	0	58	0	0	0	0	0	0	0	0	0	0	0	0	0	0	0	0	0	1
Juvenile	0	3	6	2	0	0	0	0	0	0	0	1	0	0	1	7	0	1	2	1	0	4
Total	2	4	8	105	0	0	0	0	0	0	0	3	0	0	5	17	2	1	3	2	0	12

	1996 Year-end population	1997 Entries	1997 Removals	1997 Year-end Populations	Male	Female	White	Black	American Indian	Asian/Pacific Islander	Other Race	Unknown Race	Hispanic	Not Hispanic	Unknown Hispanic Status	Arson	Assault	Burglary	Crime Against Family	Crime Against Justice	Crime Against Government	
Douglas																						
Felony	150	46	59	137	107	30	133	1	2	0	0	1	3	117	17	2	13	19	0	0	1	
Gross Misd.	136	91	100	127	107	20	124	2	1	0	0	1	1	126	0	0	5	0	0	11	1	
Misdemeanor	123	206	211	118	90	28	117	0	1	0	0	0	1	117	0	0	24	0	0	2	16	
Juvenile	88	149	123	114	85	29	113	0	0	0	1	0	0	114	0	0	10	20	0	1	20	
Total	497	492	493	496	389	107	487	3	4	0	1	1	5	474	17	2	52	39	0	14	38	
Faribault																						
Felony	92	22	24	90	61	29	89	0	0	0	0	1	20	69	1	0	4	5	0	0	0	
Gross Misd.	103	26	41	88	80	8	84	0	0	0	0	4	13	75	0	0	0	0	0	0	11	
Misdemeanor	190	140	125	205	175	30	205	0	0	0	0	0	30	175	0	0	20	0	4	0	6	
Juvenile	201	158	186	173	127	46	161	2	6	0	2	2	16	157	0	0	16	10	0	0	36	
Total	586	346	376	556	443	113	539	2	6	0	2	7	79	476	1	0	40	15	4	0	53	
Fillmore (CCA)																						
Felony	50	16	13	53	45	8	50	0	0	0	0	3	3	50	0	0	8	10	0	0	0	
Gross Misd.	48	12	1	59	56	3	56	1	2	0	0	0	0	59	0	0	1	1	0	0	0	
Misdemeanor	81	44	18	107	87	20	105	0	0	2	0	0	0	107	0	0	0	0	0	0	19	
Juvenile	66	127	135	58	41	17	57	0	0	0	0	1	1	57	0	0	5	5	0	0	17	
Total	245	199	167	277	229	48	268	1	2	2	0	4	4	273	0	0	14	16	0	0	36	
Freeborn																						
Felony	139	42	47	134	108	26	130	3	1	0	0	0	21	113	0	1	11	13	0	0	0	
Gross Misd.	86	64	46	104	91	13	99	3	0	0	0	2	12	90	2	0	0	0	0	1	0	
Misdemeanor	96	114	90	120	101	19	118	0	0	0	0	2	21	97	2	0	19	0	0	5	0	
Juvenile	182	219	177	224	168	56	218	2	0	0	0	4	30	190	4	2	31	10	0	11	1	
Total	503	439	360	582	468	114	565	8	1	0	0	8	84	490	8	3	61	23	0	17	1	
Goodhue																						
Felony	172	64	69	167	135	32	153	7	6	0	1	0	4	157	6	0	14	16	0	1	4	
Gross Misd.	308	130	140	298	251	47	271	9	17	1	0	0	6	292	0	0	19	1	0	11	5	
Misdemeanor	519	519	444	537	439	98	500	17	15	3	0	2	9	528	0	0	57	0	0	11	30	
Juvenile	131	284	261	154	118	36	143	5	4	2	0	0	2	162	0	0	20	8	0	2	1	
Total	1130	997	914	1156	943	213	1067	38	42	6	1	2	21	1129	6	0	110	25	0	25	40	
Grant																						
Felony	15	10	9	16	15	1	16	0	0	0	0	0	0	14	2	0	3	6	0	0	0	
Gross Misd.	32	20	33	19	18	1	18	0	0	0	1	0	1	18	0	0	2	2	0	1	1	
Misdemeanor	17	9	14	12	11	1	12	0	0	0	0	0	0	12	0	0	1	1	0	0	0	
Juvenile	49	55	79	25	22	3	25	0	0	0	0	0	0	25	0	0	1	2	0	0	0	
Total	113	94	135	72	66	6	71	0	0	0	1	0	1	69	2	0	7	11	0	1	1	
Hennepin (CCA)																						
Felony	7463	1770	1422	7811	5982	1829	3480	3497	318	178	218	120	222	7458	131	37	742	492	158	56	21	
Gross Misd.	5040	2209	2804	4445	3658	787	3214	801	194	35	139	62	125	4212	108	2	178	6	9	41	2	
Misdemeanor	9013	7632	8896	7749	5818	1931	5501	1526	232	91	208	191	280	7243	226	1	196	0	1	28	1	
Juvenile	3081	2413	1851	3643	2826	817	1346	1375	280	151	0	491	338	2814	491	29	677	276	2	73	239	
Total	24597	14024	14973	23648	18284	5364	13541	7199	1024	455	565	864	965	21727	956	69	1793	774	170	198	263	
Houston																						
Felony	31	9	9	31	29	2	28	1	0	0	2	0	0	31	0	0	2	3	0	0	0	
Gross Misd.	38	26	12	52	47	5	50	1	1	0	0	0	0	52	0	0	3	1	0	2	0	
Misdemeanor	218	189	128	279	214	65	277	1	0	1	0	0	0	279	0	0	7	1	0	3	2	
Juvenile	59	71	64	66	51	15	65	0	0	1	0	0	0	66	0	0	3	4	0	2	3	
Total	346	295	213	428	341	87	420	3	1	2	2	0	0	428	0	0	15	9	0	7	5	
Hubbard																						
Felony	108	44	62	90	77	13	84	0	5	0	0	1	0	90	0	2	6	14	0	1	0	
Gross Misd.	33	21	26	28	18	10	27	0	1	0	0	0	0	28	0	0	2	0	0	2	0	
Misdemeanor	18	4	9	13	10	3	9	0	4	0	0	0	0	13	0	0	3	0	1	0	0	
Juvenile	49	43	33	59	45	14	53	0	6	0	0	0	0	59	0	1	10	5	0	0	2	
Total	208	112	130	190	150	40	173	0	16	0	0	1	0	190	0	3	21	19	1	3	2	
Isanti																						
Felony	198	56	79	175	136	39	174	0	0	0	0	1	0	172	3	3	19	17	2	0	1	
Gross Misd.	204	72	108	168	143	25	167	0	0	0	0	1	1	164	3	0	4	0	0	11	2	
Misdemeanor	654	502	512	644	522	122	641	0	3	0	0	0	4	640	0	0	54	0	2	18	0	
Juvenile	147	137	183	101	83	18	98	2	0	0	1	0	1	100	0	1	25	11	0	1	0	
Total	1203	767	882	1088	884	204	1080	2	3	0	1	2	6	1076	6	4	102	28	4	30	3	

	Criminal Sexual Conduct	Disturbing Peace	Drugs	DWI	Escape/Flight	Forgery	Gambling	Homicide	Juvenile Status Offenses	Kidnapping	Obscenity	Property Damage	Robbery	Sex Related	Stolen Property	Theft	Theft Related	Traffic (exclude DWI)	Vehicle Theft	Weapons	Other	Unknown/NA	
Douglas																							
Felony	16	1	18	0	1	12	0	1	0	1	0	5	1	0	2	29	5	1	4	4	1	0	
Gross Misd.	3	1	0	80	1	1	0	0	0	0	0	4	0	2	2	6	4	5	0	1	0	0	
Misdemeanor	0	2	1	48	0	0	0	0	0	0	0	1	0	0	1	4	7	12	0	0	0	0	
Juvenile	6	0	1	0	0	1	0	0	3	0	0	7	0	0	3	20	1	10	19	1	0	0	
Total	25	4	20	128	2	14	0	1	3	1	0	17	1	2	8	59	17	28	14	6	1	0	
Faribault																							
Felony	14	0	14	2	0	6	0	0	0	0	0	6	1	0	0	36	0	0	0	2	0	0	
Gross Misd.	0	2	2	38	0	2	1	0	0	0	0	0	0	0	0	6	0	15	0	4	6	1	
Misdemeanor	0	17	0	60	0	2	2	0	0	0	0	7	0	0	0	21	0	64	0	0	0	2	
Juvenile	5	16	0	0	0	4	0	0	26	0	0	22	0	0	0	32	2	4	0	0	0	0	
Total	19	35	16	100	0	14	3	0	26	0	0	35	1	0	0	95	2	83	0	6	6	3	
Fillmore (CCA)																							
Felony	6	0	4	1	0	0	0	0	0	0	0	0	0	0	0	14	2	0	5	1	0	2	
Gross Misd.	0	0	0	48	0	0	0	0	0	0	0	3	0	1	0	2	0	0	0	2	0	1	
Misdemeanor	0	1	0	86	0	0	0	0	0	0	0	0	0	0	0	0	0	1	0	0	0	0	
Juvenile	0	1	3	3	0	0	0	1	0	0	0	3	0	0	1	12	0	0	1	1	0	5	
Total	6	2	7	138	0	0	0	1	0	0	0	6	0	1	1	28	2	1	6	4	0	8	
Freeborn																							
Felony	13	0	47	0	2	3	0	1	0	0	0	0	2	1	5	19	9	3	2	1	0	1	
Gross Misd.	1	0	4	68	3	4	0	0	0	0	0	1	7	0	2	7	1	5	0	0	0	0	
Misdemeanor	0	9	2	63	0	1	0	0	9	0	0	0	0	0	2	3	2	5	0	0	0	0	
Juvenile	5	16	6	4	0	2	0	0	60	0	0	18	1	0	8	25	0	13	6	5	0	0	
Total	19	25	59	135	5	10	0	1	69	0	0	19	10	1	17	54	12	26	8	6	0	1	
Goodhue																							
Felony	32	2	31	1	1	6	0	0	0	0	0	4	0	0	5	42	4	1	3	0	0	0	
Gross Misd.	4	1	0	189	5	2	0	0	0	0	0	2	0	0	4	17	6	28	0	1	3	0	
Misdemeanor	2	36	6	206	1	0	0	0	0	0	0	4	0	0	1	19	11	147	4	0	2	0	
Juvenile	5	14	5	2	0	1	0	1	37	0	0	7	0	0	3	25	0	4	16	1	2	0	
Total	43	53	42	398	7	9	0	1	37	0	0	17	0	0	13	103	21	180	23	2	7	0	
Grant																							
Felony	5	0	1	0	0	0	0	0	0	0	0	0	0	0	0	1	0	0	0	0	0	0	
Gross Misd.	0	0	0	11	0	0	0	0	0	0	0	1	0	0	0	1	0	0	0	0	0	0	
Misdemeanor	0	1	1	7	0	0	0	0	0	0	0	1	0	0	0	0	0	0	0	0	0	0	
Juvenile	1	0	0	0	0	0	0	0	8	0	0	4	0	0	0	5	0	1	1	0	0	2	
Total	6	1	2	18	0	0	0	0	8	0	0	6	0	0	0	7	0	1	1	0	0	2	
Hennepin (CCA)																							
Felony	589	369	1539	100	24	598	7	22	0	35	3	148	259	27	209	859	955	22	249	67	133	91	
Gross Misd.	31	45	7	3182	46	36	0	1	0	0	18	8	1	43	6	90	28	47	2	33	0	583	
Misdemeanor	0	176	14	4807	3	2	0	0	0	0	31	36	0	100	4	128	8	214	2	5	98	1894	
Juvenile	137	59	163	0	47	40	0	34	339	8	4	117	227	1	42	162	158	8	361	93	0	347	
Total	757	649	1723	8089	120	676	7	57	339	43	56	309	487	171	261	1239	1149	291	614	198	231	2915	
Houston																							
Felony	9	0	5	1	1	0	0	0	0	0	0	0	0	1	0	5	0	1	3	0	0	0	
Gross Misd.	0	0	1	37	1	1	0	0	0	0	0	0	0	0	0	5	0	1	0	0	0	0	
Misdemeanor	0	4	3	127	2	21	0	0	24	0	0	1	0	0	0	4	1	72	1	1	3	2	
Juvenile	2	2	4	4	0	1	0	0	7	0	0	2	0	0	0	12	7	5	3	0	5	0	
Total	11	6	13	169	4	23	0	0	31	0	0	3	0	1	0	26	8	79	7	1	8	2	
Hubbard																							
Felony	21	0	16	0	0	0	0	1	0	0	0	1	0	0	2	14	6	1	2	1	2	0	
Gross Misd.	2	0	0	14	1	0	0	0	0	0	0	0	0	0	0	3	3	0	0	1	0	0	
Misdemeanor	0	0	0	6	0	0	0	0	0	0	0	0	1	0	0	1	0	1	0	0	0	0	
Juvenile	4	5	1	0	0	1	0	0	2	0	0	5	1	0	0	16	0	2	3	1	0	0	
Total	27	5	17	20	1	1	0	1	2	0	0	7	1	0	3	33	10	3	5	3	2	0	
Isanti																							
Felony	19	0	28	0	1	8	0	1	0	0	0	2	2	0	12	44	1	4	8	3	0	0	
Gross Misd.	3	2	0	101	4	2	0	0	0	0	0	0	0	0	0	6	0	22	0	0	11	0	
Misdemeanor	0	40	1	190	0	0	0	0	0	0	1	3	0	1	3	20	48	248	0	0	15	0	
Juvenile	4	8	7	0	0	2	0	0	10	0	0	5	3	0	3	8	0	5	5	3	0	0	
Total	26	50	36	291	5	12	0	1	10	0	1	10	5	1	18	78	49	279	13	6	26	0	

	1996 Year-end population	1997 Entries	1997 Removals	1997 Year-end Populations	Male	Female	White	Black	American Indian	Asian/Pacific Islander	Other Race	Unknown Race	Hispanic	Not Hispanic	Unknown Hispanic Status	Arson	Assault	Burglary	Crime Against Family	Crime Against Justice	Crime Against Government	Crime Against
Itasca																						
Felony	294	84	98	280	233	47	241	2	36	0	0	1	4	272	4	2	33	44	0	5	0	
Gross Misd.	362	190	225	327	281	46	282	5	39	0	1	0	1	326	0	0	30	3	6	25	12	
Misdemeanor	87	69	70	88	66	22	78	0	10	0	0	0	1	87	0	0	32	2	0	11	5	
Juvenile	396	420	339	477	354	123	399	4	68	0	0	6	1	476	0	7	55	38	0	17	13	
Total	1139	763	732	1172	934	238	1000	11	153	0	1	7	7	1161	4	9	150	87	6	58	30	
Jackson																						
Felony	23	11	13	21	14	7	20	0	0	0	0	1	1	20	0	0	3	2	0	0	0	
Gross Misd.	60	21	15	66	53	13	57	0	0	2	5	2	5	61	0	0	1	1	3	0	3	
Misdemeanor	175	155	146	184	132	52	165	0	0	5	14	0	14	170	0	0	23	0	0	0	1	
Juvenile	55	35	36	54	43	11	42	0	0	8	4	0	4	50	0	0	8	4	0	0	0	
Total	313	222	210	325	242	83	284	0	0	15	23	3	24	301	0	0	35	7	3	0	4	
Kanabec																						
Felony	144	34	44	134	107	27	126	3	4	0	1	0	1	132	1	4	15	15	0	0	0	
Gross Misd.	89	60	51	98	80	18	97	0	1	0	0	0	0	98	0	0	0	1	0	7	8	
Misdemeanor	100	152	75	177	141	36	173	0	4	0	0	0	1	176	0	0	32	0	0	0	28	
Juvenile	113	133	125	121	85	36	119	1	1	0	0	0	0	121	0	0	24	9	0	1	11	
Total	446	379	295	530	413	117	515	4	10	0	1	0	2	527	1	4	71	25	0	8	47	
Kandiyohi (CCA)																						
Felony	153	54	78	139	111	28	88	3	4	0	43	1	43	95	1	1	7	17	1	0	0	
Gross Misd.	136	109	74	172	133	39	130	1	0	0	40	1	40	131	1	0	1	2	1	5	1	
Misdemeanor	314	466	404	365	275	90	256	3	3	1	101	1	101	263	1	0	26	0	2	6	52	
Juvenile	203	241	248	190	151	39	129	3	2	0	56	0	56	134	0	1	14	15	0	1	52	
Total	806	870	804	866	670	196	603	10	9	1	240	3	240	623	3	2	48	34	4	12	105	
Kittson																						
Felony	26	12	6	32	26	6	32	0	0	0	0	0	2	30	0	0	1	4	0	0	0	
Gross Misd.	1	5	3	3	3	0	3	0	0	0	0	0	0	3	0	0	0	0	0	0	0	
Misdemeanor	0	1	0	1	0	1	0	0	0	0	0	0	0	1	0	0	0	0	0	0	0	
Juvenile	16	31	30	17	13	4	16	0	0	0	1	0	1	16	0	0	0	1	0	0	4	
Total	43	49	39	53	43	10	52	0	0	0	1	0	3	50	0	0	1	5	0	0	4	
Koochiching (CCA)																						
Felony	85	35	31	92	78	14	80	4	6	0	0	2	0	92	0	1	4	16	0	0	0	
Gross Misd.	46	30	23	52	44	8	48	0	1	3	0	0	0	49	3	0	1	0	0	2	0	
Misdemeanor	58	108	67	96	72	24	89	0	4	3	0	0	0	96	0	0	9	0	0	1	0	
Juvenile	113	117	148	81	68	13	70	2	3	6	0	0	1	80	0	0	3	10	0	1	0	
Total	302	290	269	321	262	59	287	6	14	12	0	2	1	317	3	1	17	26	0	4	0	
Lac Qui Parle (CCA)																						
Felony	12	9	6	15	13	2	15	0	0	0	0	0	0	15	0	0	1	1	0	0	0	
Gross Misd.	6	11	3	14	11	3	12	0	2	0	0	0	0	14	0	0	2	1	0	1	1	
Misdemeanor	17	21	19	19	18	1	19	0	0	0	0	0	0	19	0	0	1	0	1	2	0	
Juvenile	23	31	35	19	17	2	19	0	0	0	0	0	0	19	0	0	1	4	0	1	1	
Total	58	72	63	67	59	8	65	0	2	0	0	0	0	67	0	0	5	6	1	4	2	
Lake (CCA)																						
Felony	48	13	13	48	36	12	45	3	0	0	0	0	0	48	0	1	1	6	0	0	0	
Gross Misd.	24	17	16	25	23	2	25	0	0	0	0	0	0	25	0	0	2	0	0	0	2	
Misdemeanor	67	84	78	73	53	20	73	0	0	0	0	0	0	73	0	0	7	0	0	0	0	
Juvenile	27	64	57	34	24	10	34	0	0	0	0	0	0	34	0	0	8	2	0	0	1	
Total	166	178	164	180	136	44	177	3	0	0	0	0	0	180	0	1	18	8	0	0	3	
Lake of the Woods																						
Felony	15	3	3	15	13	2	15	0	0	0	0	0	0	15	0	0	2	4	0	0	0	
Gross Misd.	2	4	3	3	3	0	3	0	0	0	0	0	0	3	0	0	0	0	0	0	0	
Misdemeanor	0	0	0	0	0	0	0	0	0	0	0	0	0	0	0	0	0	0	0	0	0	
Juvenile	10	5	2	13	8	5	12	0	1	0	0	0	0	13	0	0	1	3	0	0	0	
Total	27	12	8	31	24	7	27	3	1	0	0	0	0	31	0	0	3	7	0	0	0	
Le Sueur																						
Felony	86	54	48	92	73	19	88	2	2	0	0	0	11	80	1	2	7	9	0	1	0	
Gross Misd.	136	64	72	128	116	12	128	0	0	0	0	0	1	126	1	1	9	2	1	15	2	
Misdemeanor	177	231	243	165	142	23	162	0	3	0	0	0	18	147	0	0	32	0	0	2	8	
Juvenile	180	192	225	147	112	35	147	0	0	0	0	0	3	144	0	2	13	17	0	3	23	
Total	579	541	588	532	443	89	525	2	5	0	0	0	33	497	2	5	61	28	1	21	33	

	Criminal Sexual Conduct	Disturbing Peace	Drugs	DWI	Escape/Flight	Forgery	Gambling	Homicide	Juvenile Status Offenses	Kidnapping	Obscenity	Property Damage	Robbery	Sex Related	Stolen Property	Theft	Theft Related	Traffic (exclude DWI)	Vehicle Theft	Weapons	Other	Unknown/NA
Itasca																						
Felony	37	4	45	0	1	8	0	0	0	0	0	8	0	0	8	24	32	11	11	6	0	1
Gross Misd.	2	1	0	156	3	4	0	1	0	0	1	7	0	0	1	17	11	46	0	1	0	0
Misdemeanor	0	8	0	10	0	1	0	0	1	0	1	1	0	0	0	3	0	12	1	0	0	0
Juvenile	22	48	0	1	0	8	0	4	81	0	0	21	4	0	5	59	0	59	16	17	2	0
Total	61	61	45	167	4	21	0	5	82	0	2	37	4	0	14	103	43	128	28	24	2	1
Jackson																						
Felony	2	0	2	1	0	0	0	0	0	0	0	0	0	0	0	10	0	0	1	0	0	0
Gross Misd.	1	1	1	32	3	0	0	0	1	0	0	3	0	0	1	10	0	4	0	0	0	1
Misdemeanor	0	3	2	40	0	0	0	0	2	0	0	2	0	0	0	54	0	52	0	0	5	0
Juvenile	1	2	4	1	0	1	0	0	6	0	0	8	0	0	2	9	0	5	2	1	0	0
Total	4	6	9	74	3	1	0	0	9	0	0	13	0	0	3	83	0	61	3	1	5	1
Kanabec																						
Felony	19	1	20	0	0	3	0	0	0	0	0	6	1	0	8	37	0	1	3	0	0	1
Gross Misd.	1	0	0	58	3	0	0	0	0	0	0	1	0	0	0	3	0	3	0	4	9	0
Misdemeanor	0	10	5	37	0	0	1	0	0	0	0	5	0	0	2	9	0	42	0	0	5	1
Juvenile	4	0	3	0	0	0	0	0	29	0	0	5	0	0	2	17	1	15	0	0	0	0
Total	24	11	28	95	3	3	1	0	29	0	0	17	1	0	12	66	1	61	3	4	14	2
Kandiyohi (CCA)																						
Felony	26	0	35	3	0	2	0	3	0	0	0	4	1	0	5	17	13	0	1	2	1	0
Gross Misd.	4	0	3	85	2	0	0	0	0	0	1	7	0	0	3	17	19	19	0	2	0	0
Misdemeanor	0	10	6	135	1	1	0	0	0	0	0	7	1	0	4	24	7	77	0	3	3	0
Juvenile	6	6	10	0	0	1	0	0	3	0	0	10	4	1	7	39	0	13	2	3	2	0
Total	36	16	54	223	3	4	0	3	3	0	1	28	6	1	19	97	39	109	3	10	6	0
Kittson																						
Felony	5	0	9	0	0	2	0	0	0	0	0	0	0	0	1	6	2	0	1	1	0	0
Gross Misd.	0	1	1	0	1	0	0	0	0	0	0	0	0	0	0	0	0	0	0	0	0	0
Misdemeanor	0	1	0	0	0	0	0	0	0	0	0	0	0	0	0	0	0	0	0	0	0	0
Juvenile	1	4	0	0	0	0	0	0	0	0	0	2	0	0	0	4	0	0	1	0	0	0
Total	6	6	10	0	1	2	0	0	0	0	0	2	0	0	1	10	2	0	2	1	0	0
Koochiching (CCA)																						
Felony	18	0	20	0	1	2	1	0	0	1	0	0	1	0	0	9	10	2	5	1	0	0
Gross Misd.	2	0	1	31	2	1	0	0	1	0	0	0	0	0	0	0	1	9	0	1	0	0
Misdemeanor	0	3	2	36	0	4	0	0	3	0	0	5	0	0	0	10	0	23	0	0	0	0
Juvenile	5	2	6	1	0	2	0	1	11	0	0	13	2	0	0	4	0	10	9	1	0	0
Total	25	5	29	68	3	9	1	1	15	1	0	18	3	0	0	23	11	44	14	3	0	0
Lac Qui Parle (CCA)																						
Felony	3	0	3	0	0	0	0	0	0	0	0	0	0	0	0	5	1	0	0	0	0	1
Gross Misd.	1	0	0	5	0	0	0	0	0	0	0	0	0	0	0	1	1	0	0	0	0	1
Misdemeanor	0	2	0	9	0	0	0	0	1	0	0	0	0	0	1	0	1	1	0	0	0	0
Juvenile	1	0	0	0	0	0	0	0	4	0	0	3	0	0	0	4	0	0	0	0	0	0
Total	5	2	3	14	0	0	0	0	5	0	0	3	0	0	1	10	3	1	0	0	0	2
Lake (CCA)																						
Felony	4	0	7	3	1	5	0	0	0	0	0	5	1	0	1	5	5	1	1	1	0	0
Gross Misd.	1	0	1	14	0	0	0	0	0	0	0	2	0	0	1	2	0	0	0	0	0	0
Misdemeanor	0	1	0	48	0	0	0	0	6	0	0	2	0	0	0	2	2	5	0	0	0	0
Juvenile	0	3	1	4	0	0	0	0	7	0	0	0	1	0	0	2	2	0	3	0	0	0
Total	5	4	9	69	1	5	0	0	13	0	0	9	2	0	2	11	9	6	4	1	0	0
Lake of the Woods																						
Felony	1	0	3	0	0	0	0	0	0	2	0	0	0	0	0	1	0	1	0	1	0	0
Gross Misd.	0	0	0	2	0	0	0	0	0	0	0	0	0	0	0	0	0	0	0	0	1	0
Misdemeanor	0	0	0	0	0	0	0	0	0	0	0	0	0	0	0	0	0	0	0	0	0	0
Juvenile	0	0	1	0	0	0	0	0	1	0	0	5	0	0	0	1	0	0	1	0	0	0
Total	1	0	4	2	0	0	0	0	1	2	0	5	0	0	0	2	0	1	1	1	1	0
Le Sueur																						
Felony	12	0	22	0	1	5	0	0	0	1	0	4	0	0	0	24	1	1	1	1	0	0
Gross Misd.	1	2	2	64	2	1	0	0	0	0	1	8	0	1	3	4	5	4	0	0	0	0
Misdemeanor	0	26	1	75	0	0	0	0	0	0	0	0	0	0	0	2	1	16	1	0	0	1
Juvenile	6	7	14	0	0	0	0	0	8	0	0	18	0	0	0	24	0	8	2	2	0	0
Total	19	35	39	139	3	6	0	0	8	1	1	30	0	1	3	54	7	29	4	3	0	1

	1996 Year-end population	1997 Entries	1997 Removals	1997 Year-end Populations	Male	Female	White	Black	American Indian	Asian/Pacific Islander	Other Race	Unknown Race	Hispanic	Not Hispanic	Unknown Hispanic Status	Arson	Assault	Burglary	Crime Against Family	Crime Against Justice	Crime Against Government	Crime Against Government
Lincoln																						
Felony	20	5	10	15	8	7	15	0	0	0	0	0	0	14	1	0	2	0	0	0	0	0
Gross Misd.	25	9	13	21	20	1	21	0	0	0	0	0	1	19	1	0	0	1	0	0	0	1
Misdemeanor	18	25	23	20	14	6	19	1	0	0	0	0	2	18	0	0	1	0	0	0	1	0
Juvenile	7	17	12	12	10	2	12	0	0	0	0	0	0	12	0	0	2	1	0	0	0	5
Total	70	56	58	68	52	16	67	1	0	0	0	0	3	63	2	0	5	2	0	1	0	6
Lyon																						
Felony	135	32	43	124	90	34	107	9	4	0	2	2	14	100	10	1	16	14	0	0	0	1
Gross Misd.	137	86	112	111	95	16	99	9	0	0	0	3	15	96	0	1	10	1	0	0	7	5
Misdemeanor	147	223	199	171	141	30	157	11	2	0	1	0	22	149	0	0	25	0	0	0	1	8
Juvenile	119	102	117	104	86	18	99	4	0	0	0	1	10	94	0	1	12	17	0	3	15	15
Total	538	443	471	510	412	98	462	33	6	0	3	6	61	439	10	3	63	32	0	11	29	29
Mahnomen																						
Felony	78	35	23	90	70	20	20	0	70	0	0	0	0	90	0	1	18	16	0	1	0	0
Gross Misd.	61	78	44	95	79	16	31	0	64	0	0	0	1	94	0	0	11	1	0	9	2	2
Misdemeanor	9	30	33	6	4	2	3	0	3	0	0	0	0	6	0	0	0	0	0	0	0	0
Juvenile	42	71	46	67	45	22	10	0	57	0	0	0	2	65	0	0	9	16	0	0	0	7
Total	190	214	146	258	198	60	64	0	194	0	0	0	3	255	0	1	38	33	0	10	9	9
Marshall																						
Felony	31	12	13	30	27	3	27	0	2	0	0	1	5	25	0	0	4	7	0	0	0	0
Gross Misd.	4	0	1	3	3	0	3	0	0	0	0	0	0	3	0	0	1	0	0	0	0	0
Misdemeanor	2	0	2	0	0	0	0	0	0	0	0	0	0	0	0	0	0	0	0	0	0	0
Juvenile	38	28	42	24	17	7	24	0	0	0	0	0	2	22	0	0	1	6	0	0	0	2
Total	75	40	58	57	47	10	54	0	2	0	0	1	7	50	0	0	6	13	0	0	0	2
Martin																						
Felony	185	50	75	160	127	33	158	1	1	0	0	0	10	147	3	1	18	9	0	0	0	0
Gross Misd.	156	48	43	161	128	33	156	1	4	0	0	0	6	155	0	2	5	2	0	0	0	10
Misdemeanor	186	191	118	269	180	89	267	0	0	0	0	2	14	255	0	0	27	0	0	0	0	10
Juvenile	148	99	94	152	123	29	151	0	0	0	0	1	16	136	0	2	12	14	0	0	0	22
Total	675	388	330	742	558	184	732	2	5	0	0	3	46	693	3	5	62	25	0	0	0	42
McLeod																						
Felony	142	82	74	150	105	45	149	1	0	0	0	0	25	120	5	1	13	8	1	1	0	0
Gross Misd.	101	75	84	92	80	12	90	1	1	0	0	0	6	86	0	0	2	0	1	4	1	1
Misdemeanor	171	342	322	191	156	35	189	1	1	0	0	0	23	167	1	0	29	0	1	5	6	6
Juvenile	122	205	204	123	93	30	121	1	1	0	0	0	16	107	0	2	17	11	0	0	0	12
Total	536	704	684	556	434	122	549	4	3	0	0	0	70	480	6	3	61	19	3	10	19	19
Meeker																						
Felony	118	42	41	119	96	23	119	0	0	0	0	0	6	98	15	0	11	16	0	1	1	1
Gross Misd.	190	44	45	189	160	29	181	1	0	0	7	0	7	182	0	0	3	1	5	8	0	0
Misdemeanor	340	130	183	287	223	64	270	1	1	1	14	0	14	273	0	0	32	0	0	6	0	0
Juvenile	183	109	116	176	135	41	159	2	0	0	15	0	13	161	2	0	34	13	0	0	0	0
Total	831	325	385	771	614	157	729	4	1	1	36	0	40	714	17	0	80	30	5	15	1	1
Mille Lacs																						
Felony	128	52	47	133	96	37	96	1	34	0	1	1	1	131	1	0	14	16	0	1	0	0
Gross Misd.	208	144	111	240	207	33	183	3	54	0	0	0	0	240	0	2	10	3	0	8	3	3
Misdemeanor	219	242	149	312	247	65	255	0	57	0	0	0	3	309	0	0	34	0	0	6	11	11
Juvenile	169	143	158	154	117	37	101	2	50	1	0	0	0	154	0	0	17	10	0	4	5	5
Total	724	581	465	839	667	172	635	6	195	1	1	1	4	834	1	2	75	29	0	19	19	19
Morrison (CCA)																						
Felony	201	64	53	212	157	55	207	4	1	0	0	0	0	212	0	1	7	33	0	0	0	0
Gross Misd.	159	75	71	163	144	19	157	1	5	0	0	0	1	162	0	0	10	0	2	6	7	7
Misdemeanor	233	264	229	268	198	70	257	3	8	0	0	0	3	265	0	0	42	0	0	6	31	31
Juvenile	112	204	167	149	112	37	147	1	0	1	0	0	1	148	0	1	14	13	0	1	8	8
Total	705	607	520	792	611	181	768	9	14	1	0	0	5	787	0	2	73	46	2	13	46	46
Mower																						
Felony	183	51	59	175	134	41	166	5	2	0	2	0	14	161	0	1	17	15	1	1	0	0
Gross Misd.	143	81	83	141	118	23	120	7	2	3	7	2	7	132	2	8	13	0	0	2	5	5
Misdemeanor	297	377	381	293	229	64	238	8	0	1	30	16	27	250	16	7	68	0	0	3	1	1
Juvenile	179	278	224	233	168	65	200	2	0	2	20	9	15	209	9	1	42	15	0	6	0	0
Total	802	787	747	842	649	193	724	22	4	6	59	27	63	752	27	17	140	30	1	12	6	6

	Criminal Sexual Conduct	Disturbing Peace	Drugs	DWI	Escape/Flight	Forgery	Gambling	Homicide	Juvenile Status Offenses	Kidnapping	Obscenity	Property Damage	Robbery	Sex Related	Stolen Property	Theft	Theft Related	Traffic (exclude DWI)	Vehicle Theft	Weapons	Other	Unknown/NA	
Lincoln																							
Felony	0	0	5	0	0	3	0	0	0	0	0	0	0	0	0	5	0	0	0	0	0	0	0
Gross Misd.	0	0	0	9	0	0	0	0	0	0	0	4	0	0	0	1	2	2	1	0	0	0	0
Misdemeanor	0	0	0	13	0	0	0	0	0	0	1	0	0	0	0	3	1	0	0	0	0	0	0
Juvenile	1	0	0	0	0	0	0	0	0	0	0	2	0	0	0	1	0	0	0	0	0	0	0
Total	1	0	5	22	0	3	0	0	0	0	0	7	0	0	0	10	3	2	1	0	0	0	0
Lyon																							
Felony	17	1	17	0	0	4	0	2	0	0	0	3	0	0	3	31	6	3	3	1	1	0	0
Gross Misd.	0	2	1	52	0	1	0	0	0	0	0	1	0	0	1	7	10	3	0	0	3	6	6
Misdemeanor	0	9	1	74	0	0	0	0	0	0	5	0	0	0	1	15	2	27	0	1	0	2	2
Juvenile	5	3	5	1	1	6	0	0	1	0	0	10	0	0	0	13	0	6	3	1	0	1	1
Total	22	15	24	127	1	11	0	2	1	0	0	19	0	0	5	66	18	39	6	3	4	9	9
Mahnomen																							
Felony	5	0	11	0	2	3	0	0	0	0	0	1	1	0	1	22	4	3	0	1	0	0	0
Gross Misd.	0	0	0	61	3	1	0	0	0	0	0	2	0	0	0	3	0	2	0	0	0	0	0
Misdemeanor	0	0	0	1	0	0	0	0	0	0	0	1	0	0	0	2	0	2	0	0	0	0	0
Juvenile	3	3	1	0	0	1	0	0	1	0	2	2	0	0	15	1	0	6	0	0	0	0	0
Total	8	3	12	62	5	5	0	0	1	0	2	6	1	0	16	28	4	13	0	1	0	0	0
Marshall																							
Felony	2	0	7	1	0	0	0	0	0	0	0	0	1	0	1	3	1	1	1	1	0	0	0
Gross Misd.	0	0	0	1	0	0	0	0	0	0	0	1	0	0	0	0	0	0	0	0	0	0	0
Misdemeanor	0	0	0	0	0	0	0	0	0	0	0	0	0	0	0	0	0	0	0	0	0	0	0
Juvenile	3	3	0	0	0	0	0	0	1	0	0	3	0	0	0	5	0	0	0	0	0	0	0
Total	5	3	7	2	0	0	0	0	1	0	0	4	1	0	1	8	1	1	1	1	0	0	0
Martin																							
Felony	22	1	28	0	0	8	0	0	0	0	0	10	1	0	0	53	7	1	0	1	0	0	0
Gross Misd.	4	0	0	72	2	6	0	0	0	0	0	5	0	0	0	29	0	18	0	0	6	0	0
Misdemeanor	0	10	2	74	0	2	0	0	2	0	0	8	0	0	0	62	0	69	0	2	0	1	1
Juvenile	6	6	12	2	0	1	0	0	12	0	0	12	0	0	0	41	0	4	0	6	0	0	0
Total	32	17	42	148	2	17	0	0	14	0	0	35	1	0	0	185	7	92	0	9	6	1	1
McLeod																							
Felony	16	0	32	0	1	9	0	0	0	0	0	2	0	0	5	47	9	1	2	1	1	0	0
Gross Misd.	2	1	0	62	1	1	0	0	0	0	0	0	0	0	1	9	2	2	0	2	0	1	1
Misdemeanor	0	10	0	83	0	0	0	0	0	0	0	2	0	0	0	13	12	26	0	1	1	2	2
Juvenile	6	5	2	1	0	1	0	1	1	0	0	16	1	0	7	12	6	4	12	6	0	0	0
Total	24	16	34	146	2	11	0	1	1	0	0	20	1	0	13	81	29	33	14	10	2	3	3
Meeker																							
Felony	17	0	24	1	0	3	1	2	0	0	0	0	1	0	2	26	8	3	2	0	0	0	0
Gross Misd.	0	4	0	119	2	1	0	0	0	0	0	8	0	0	1	7	5	20	0	3	0	2	2
Misdemeanor	0	20	4	130	1	0	0	0	0	0	0	5	0	0	3	6	6	55	3	1	15	0	0
Juvenile	2	8	11	0	0	0	0	0	5	0	0	25	0	0	0	36	7	8	2	4	21	0	0
Total	19	32	39	250	3	4	1	2	5	0	0	38	1	0	6	75	26	86	7	8	36	2	2
Mille Lacs																							
Felony	20	0	29	0	0	0	0	0	0	0	0	2	0	0	6	21	20	2	0	2	0	0	0
Gross Misd.	0	3	1	169	5	2	0	0	0	0	0	9	0	0	2	4	2	15	0	1	1	0	0
Misdemeanor	0	18	3	196	0	0	0	0	0	0	0	4	0	0	0	5	0	29	1	2	3	0	0
Juvenile	11	4	2	8	1	0	0	0	40	0	0	12	1	0	4	14	0	10	9	2	0	0	0
Total	31	25	35	373	6	2	0	0	40	0	0	27	1	0	12	44	22	56	10	7	4	0	0
Morrison (CCA)																							
Felony	39	0	30	0	1	3	0	3	0	0	0	3	1	0	4	17	62	4	4	0	0	0	0
Gross Misd.	2	0	1	95	3	5	0	0	0	0	0	2	0	0	2	4	3	21	0	0	0	0	0
Misdemeanor	0	10	2	85	0	1	0	0	0	0	0	2	0	0	0	21	2	63	2	0	1	0	0
Juvenile	8	3	6	0	3	0	0	0	29	0	0	10	0	0	1	23	0	24	5	0	0	0	0
Total	49	13	39	180	7	9	0	3	29	0	0	17	1	0	7	65	67	112	11	0	1	0	0
Mower																							
Felony	18	0	35	1	0	7	0	5	0	0	0	2	3	0	5	29	23	6	4	1	0	1	1
Gross Misd.	2	0	2	79	0	6	0	0	0	0	0	1	0	0	0	9	3	8	0	1	2	0	0
Misdemeanor	0	1	5	105	0	0	0	0	0	0	0	4	0	0	1	9	3	60	1	1	24	0	0
Juvenile	6	3	15	3	0	3	0	0	1	0	0	17	1	0	7	51	1	18	0	2	41	0	0
Total	26	4	57	188	0	16	0	5	1	0	0	24	4	0	13	98	30	92	5	5	67	1	1

	1996 Year-end population	1997 Entries	1997 Removals	1997 Year-end Populations	Male	Female	White	Black	American Indian	Asian/Pacific Islander	Other Race	Unknown Race	Hispanic	Not Hispanic	Unknown Hispanic Status	Arson	Assault	Burglary	Crime Against Family	Crime Against Justice	Crime Against Government
Murray																					
Felony	12	3	5	10	10	0	10	0	0	0	0	0	0	6	4	0	1	2	0	0	0
Gross Misd.	16	22	17	21	17	4	20	0	1	0	0	0	0	21	0	0	1	0	1	1	4
Misdemeanor	17	11	17	11	8	3	11	0	0	0	0	0	1	10	0	0	1	0	0	0	1
Juvenile	12	21	19	14	11	3	14	0	0	0	0	0	1	13	0	0	2	0	0	0	2
Total	57	57	58	56	46	10	55	0	1	0	0	0	2	50	4	0	5	2	1	1	7
Nicollet																					
Felony	81	32	30	83	64	19	80	2	0	0	1	0	1	81	1	0	6	5	0	0	0
Gross Misd.	104	75	52	135	113	22	126	4	0	0	2	3	6	126	3	0	3	0	2	1	8
Misdemeanor	223	191	177	246	197	49	235	5	3	1	0	2	13	231	2	0	16	0	5	5	1
Juvenile	74	124	162	83	64	19	81	0	1	0	1	0	4	79	0	1	7	9	0	1	0
Total	482	422	421	547	438	109	522	11	4	1	4	5	24	517	6	1	32	14	7	7	9
Nobles (CCA)																					
Felony	106	41	29	118	87	31	100	5	0	13	0	0	22	96	0	0	12	16	0	1	0
Gross Misd.	89	70	52	107	90	17	93	5	0	9	0	0	24	83	0	0	8	1	0	6	2
Misdemeanor	329	296	286	339	265	74	314	8	1	16	0	0	130	209	0	0	29	0	0	7	20
Juvenile	75	103	75	103	78	25	87	1	1	14	0	0	19	84	0	2	13	28	0	1	0
Total	599	510	442	667	520	147	594	19	2	52	0	0	195	472	0	2	62	45	0	15	22
Norman (CCA)																					
Felony	35	10	7	38	28	10	27	1	3	0	7	0	7	31	0	1	1	5	0	0	0
Gross Misd.	37	8	20	25	23	2	22	0	2	0	1	0	1	24	0	0	2	0	1	2	1
Misdemeanor	34	16	29	21	18	3	15	0	0	0	6	0	6	15	0	0	3	0	0	1	1
Juvenile	24	15	24	15	13	2	15	0	0	0	0	0	0	15	0	0	3	5	0	1	1
Total	130	49	80	99	82	17	79	1	5	0	14	0	14	85	0	1	9	10	1	4	3
Olmsted (CCA)																					
Felony	466	205	222	449	361	88	342	65	4	19	4	15	12	434	3	3	60	49	1	0	0
Gross Misd.	262	226	88	400	334	66	348	24	1	6	3	18	15	384	1	0	36	3	0	15	6
Misdemeanor	211	447	166	492	402	90	419	33	3	10	7	20	12	475	5	0	98	0	0	14	13
Juvenile	276	284	202	358	259	99	253	34	4	23	4	40	13	318	27	2	65	37	0	6	22
Total	1215	1162	678	1699	1356	343	1362	156	12	58	18	93	52	1611	36	5	259	89	1	35	41
Otter Tail																					
Felony	339	104	112	331	245	86	321	2	6	0	2	0	13	318	0	4	26	40	2	0	0
Gross Misd.	52	60	47	65	55	10	59	3	3	0	0	0	1	64	0	0	5	0	1	7	0
Misdemeanor	76	88	91	73	61	12	68	1	4	0	0	0	2	71	0	0	31	0	0	4	2
Juvenile	149	270	261	158	118	40	155	0	3	0	0	0	2	156	0	0	7	16	0	5	1
Total	616	522	511	627	479	148	603	6	16	0	2	0	18	609	0	4	69	56	3	16	3
Pennington																					
Felony	107	35	44	98	77	21	85	2	10	0	0	1	7	90	1	1	7	13	0	0	0
Gross Misd.	5	14	5	14	11	3	13	0	1	0	0	0	0	14	0	0	1	0	0	0	0
Misdemeanor	0	0	0	0	0	0	0	0	0	0	0	0	0	0	0	0	0	0	0	0	0
Juvenile	43	85	52	76	56	20	72	1	2	0	1	0	2	74	0	0	3	4	0	1	13
Total	155	134	101	188	144	44	170	3	13	0	1	1	9	178	1	1	11	17	0	1	13
Pine																					
Felony	184	62	69	177	149	28	166	1	8	0	0	2	1	174	2	2	15	33	0	0	0
Gross Misd.	163	86	76	173	145	28	143	0	19	0	0	11	0	162	11	0	7	1	0	5	2
Misdemeanor	494	454	341	607	497	110	461	3	31	1	0	111	0	496	111	1	56	0	1	16	6
Juvenile	113	75	86	102	79	23	78	3	11	0	0	10	0	92	10	1	17	20	0	1	6
Total	954	677	572	1059	870	189	848	7	69	1	0	134	1	924	134	4	95	54	1	22	14
Pipestone																					
Felony	33	17	13	37	29	8	36	0	1	0	0	0	0	33	4	1	1	2	0	0	0
Gross Misd.	33	30	28	35	25	10	34	0	1	0	0	0	0	35	0	0	0	0	1	3	1
Misdemeanor	15	15	17	13	10	3	11	1	1	0	0	0	0	13	0	0	3	0	0	0	0
Juvenile	31	26	38	19	17	2	14	2	3	0	0	0	0	19	0	0	3	3	0	0	0
Total	112	88	96	104	81	23	95	3	6	0	0	0	0	100	4	1	7	5	1	3	1
Polk (CCA)																					
Felony	435	190	178	447	357	90	295	9	27	1	114	1	113	333	1	2	76	66	3	4	0
Gross Misd.	205	150	119	236	199	37	187	1	20	0	28	0	28	208	0	0	22	0	2	24	7
Misdemeanor	88	20	76	32	27	5	28	1	0	0	2	1	2	29	1	0	11	0	0	2	1
Juvenile	132	150	141	141	114	27	104	2	6	0	27	2	27	112	2	0	27	33	0	9	6
Total	860	510	514	856	697	159	614	13	53	1	171	4	170	682	4	2	136	99	5	39	14

	Criminal Sexual Conduct	Disturbing Peace	Drugs	DWI	Escape/Flight	Forgery	Gambling	Homicide	Juvenile Status Offenses	Kidnapping	Obscenity	Property Damage	Robbery	Sex Related	Stolen Property	Theft	Theft Related	Traffic (exclude DWI)	Vehicle Theft	Weapons	Other	Unknown/NA	
Murray																							
Felony	0	0	3	0	0	0	0	0	0	0	0	1	0	0	0	3	0	0	0	0	0	0	0
Gross Misd.	0	0	0	12	0	0	0	0	0	0	0	0	0	0	0	1	0	1	0	0	0	0	0
Misdemeanor	0	0	0	6	0	0	0	0	0	0	0	0	0	0	0	1	0	2	0	0	0	0	0
Juvenile	0	1	0	0	0	0	0	0	0	0	0	1	0	0	0	8	0	0	0	0	0	0	0
Total	0	1	3	18	0	0	0	0	0	0	0	2	0	0	0	13	0	3	0	0	0	0	
Nicollet																							
Felony	15	0	18	0	0	7	0	0	0	0	0	6	1	0	0	24	0	0	0	1	0	0	0
Gross Misd.	1	0	1	88	2	5	0	0	0	0	2	0	0	0	0	3	1	8	0	1	2	7	7
Misdemeanor	1	14	0	166	0	0	0	0	0	0	5	0	0	0	0	7	3	12	2	0	0	2	7
Juvenile	2	5	5	2	0	2	0	0	21	0	0	5	0	0	1	12	0	2	8	0	0	0	0
Total	19	19	24	256	2	14	0	0	21	0	0	18	1	0	1	46	4	22	10	2	4	14	
Nobles (CCA)																							
Felony	16	0	20	0	3	3	0	0	0	0	4	0	0	0	2	28	2	1	3	7	0	0	0
Gross Misd.	0	0	0	53	0	3	1	0	0	0	3	0	0	0	1	11	2	10	0	6	0	0	0
Misdemeanor	0	19	2	71	0	24	0	0	0	0	4	0	0	0	0	22	0	140	1	0	0	0	0
Juvenile	0	4	2	0	0	2	0	0	10	0	8	0	0	0	3	20	0	0	10	0	0	0	0
Total	16	23	24	124	3	32	1	0	10	0	0	19	0	0	6	81	4	151	14	13	0	0	
Norman (CCA)																							
Felony	1	0	5	0	0	2	0	1	0	0	3	0	0	0	4	14	0	0	1	0	0	0	0
Gross Misd.	0	0	0	18	0	0	0	0	0	0	0	0	0	0	0	0	0	1	0	0	0	0	0
Misdemeanor	0	0	0	7	0	0	0	0	0	0	2	0	0	0	0	1	3	3	0	0	0	0	0
Juvenile	0	0	0	0	0	0	0	0	0	0	1	0	0	0	1	3	0	0	0	0	0	0	0
Total	1	0	5	25	0	2	0	1	0	0	6	0	0	0	6	20	4	0	1	0	0	0	
Olmsted (CCA)																							
Felony	112	0	59	6	1	0	0	0	0	1	0	8	11	1	13	67	8	0	7	4	1	37	6
Gross Misd.	7	5	2	257	2	0	0	0	0	0	3	0	2	10	22	4	15	1	4	0	0	6	6
Misdemeanor	0	38	7	267	0	0	0	0	0	0	12	0	7	1	14	0	18	0	0	2	1	4	4
Juvenile	29	23	10	10	2	0	0	0	7	0	23	9	1	8	74	2	2	11	10	1	4	1	4
Total	148	66	78	540	5	0	0	0	7	1	0	46	20	11	32	177	14	35	19	18	4	48	
Otter Tail																							
Felony	35	2	34	1	1	16	0	3	0	1	0	8	2	0	12	111	18	4	4	5	0	2	2
Gross Misd.	1	1	2	22	0	2	0	0	0	0	0	1	0	0	2	8	0	12	0	0	1	0	0
Misdemeanor	0	5	2	6	0	0	0	0	0	0	2	0	1	0	10	0	8	1	1	0	0	0	0
Juvenile	2	10	9	1	1	0	1	0	31	0	5	0	0	1	29	2	14	21	2	0	0	0	0
Total	38	18	47	30	2	18	1	3	31	1	0	16	2	1	15	158	20	38	26	8	1	2	
Pennington																							
Felony	10	0	28	0	2	1	0	1	0	1	0	2	0	0	2	6	21	0	3	0	0	0	0
Gross Misd.	1	0	0	8	0	0	0	0	0	0	0	0	0	0	0	0	4	0	0	0	0	0	0
Misdemeanor	0	0	0	0	0	0	0	0	0	0	0	0	0	0	0	0	0	0	0	0	0	0	0
Juvenile	3	7	1	0	0	2	0	1	3	0	5	0	0	0	5	16	3	2	4	3	0	0	0
Total	14	7	29	8	2	3	0	2	3	1	0	7	0	0	7	22	28	2	7	3	0	0	
Pine																							
Felony	23	1	30	1	0	8	0	1	0	0	0	1	2	1	4	45	1	1	4	2	1	1	1
Gross Misd.	1	2	0	89	3	1	0	0	0	0	0	1	0	0	0	3	1	20	0	1	36	0	0
Misdemeanor	0	30	8	302	0	0	0	0	0	0	2	7	0	0	1	7	10	158	0	0	1	1	1
Juvenile	6	1	5	4	0	1	0	1	0	0	1	4	1	0	3	12	0	13	5	0	0	0	0
Total	30	34	43	396	3	10	0	2	0	0	3	13	3	1	8	67	12	192	9	3	38	2	
Pipestone																							
Felony	5	0	11	1	0	3	0	0	0	0	2	0	0	0	7	1	0	1	2	0	0	0	0
Gross Misd.	0	0	0	26	1	0	0	0	0	0	0	0	0	0	1	1	1	0	0	0	0	0	0
Misdemeanor	0	1	0	6	0	0	0	0	0	0	0	0	0	0	0	0	1	2	0	0	0	0	0
Juvenile	2	0	0	0	1	2	0	0	2	0	2	0	0	0	3	0	0	1	0	0	0	0	0
Total	7	1	11	33	2	5	0	0	2	0	4	0	0	0	1	11	3	2	2	2	0	0	
Polk (CCA)																							
Felony	49	4	91	0	12	0	0	0	0	1	0	5	1	2	9	53	61	4	0	3	1	0	0
Gross Misd.	1	4	1	131	2	0	0	0	0	0	6	0	0	1	9	6	17	0	3	0	0	0	0
Misdemeanor	0	1	0	8	0	0	0	0	0	0	1	0	0	0	0	0	8	0	0	0	0	0	0
Juvenile	6	1	5	0	2	0	0	0	0	0	9	0	0	1	37	2	2	0	1	0	0	0	0
Total	56	10	97	139	16	0	0	0	0	1	0	21	1	2	11	99	69	31	0	7	1	0	

	1996 Year-end population	1997 Entries	1997 Removals	1997 Year-end Populations	Male	Female	White	Black	American Indian	Asian/Pacific Islander	Other Race	Unknown Race	Hispanic	Not Hispanic	Unknown Hispanic Status	Arson	Assault	Burglary	Crime Against Family	Crime Against Justice	Crime Against Government	Crime Against Government
Pope																						
Felony	24	13	11	26	22	4	25	0	1	0	0	0	0	23	3	0	1	2	0	0	0	0
Gross Misd.	51	29	14	66	54	12	65	1	0	0	0	0	0	66	0	0	2	2	0	0	0	0
Misdemeanor	113	32	89	56	43	13	55	0	1	0	0	0	0	56	0	1	12	0	0	0	0	0
Juvenile	31	25	33	23	21	2	22	0	0	1	0	0	0	23	0	0	3	3	0	0	0	0
Total	219	99	147	171	140	31	167	1	2	1	0	0	0	168	3	1	18	7	0	0	0	0
Ramsey (CCA)																						
Felony	5265	1189	1197	5337	3977	1360	2412	1931	52	160	0	782	272	4383	682	30	500	267	26	19	0	0
Gross Misd.	2024	872	920	2018	1678	340	1471	361	25	35	0	126	108	1784	126	0	125	6	57	111	4	4
Misdemeanor	5160	4243	3738	5570	4340	1230	4060	982	68	110	0	350	339	4881	350	1	588	0	2	199	72	72
Juvenile	1475	1979	1902	1552	1157	395	775	479	55	201	0	42	89	1421	42	12	346	87	1	356	0	0
Total	13924	8283	7757	14477	11152	3325	8718	3753	200	506	0	1300	808	12469	1200	43	1559	360	86	685	76	76
Red Lake (CCA)																						
Felony	26	5	7	24	19	5	23	0	0	0	0	1	0	23	1	0	2	2	0	0	0	0
Gross Misd.	7	4	5	6	5	1	6	0	0	0	0	0	0	6	0	0	0	0	0	0	0	0
Misdemeanor	5	0	4	1	0	1	1	0	0	0	0	0	0	1	0	0	0	0	0	0	0	0
Juvenile	8	20	7	21	20	1	21	0	0	0	0	0	0	21	0	0	0	5	0	0	4	4
Total	46	29	23	52	44	8	51	0	0	0	0	1	0	51	1	0	2	7	0	0	4	4
Redwood																						
Felony	70	23	30	63	50	13	54	1	7	0	1	0	2	55	6	3	7	15	0	0	0	0
Gross Misd.	86	52	65	73	60	13	57	1	13	0	1	1	3	69	1	0	13	2	1	3	1	1
Misdemeanor	109	102	102	109	90	19	92	2	15	0	0	0	7	101	1	0	18	0	0	2	1	1
Juvenile	88	82	65	105	83	22	83	0	21	0	1	0	11	94	0	0	15	10	0	1	10	10
Total	353	259	262	350	283	67	286	4	56	0	3	1	23	319	8	3	53	27	1	6	12	12
Renville																						
Felony	56	37	30	63	50	13	62	0	1	0	0	0	17	42	4	1	6	9	0	0	0	1
Gross Misd.	69	35	45	59	51	8	56	1	2	0	0	0	12	47	0	0	1	0	1	1	2	2
Misdemeanor	124	86	129	81	67	14	77	2	2	0	0	0	11	70	0	0	8	0	0	1	4	4
Juvenile	26	22	28	20	15	5	17	0	2	0	0	1	3	17	0	1	2	3	0	0	1	1
Total	275	180	232	223	183	40	212	3	7	0	0	1	43	176	4	2	17	12	1	2	8	8
Rice (CCA)																						
Felony	235	42	31	246	205	41	229	5	1	1	1	9	23	214	9	2	20	46	0	2	0	0
Gross Misd.	230	57	81	206	166	40	193	0	1	4	0	8	24	174	8	1	6	0	2	1	0	0
Misdemeanor	258	154	156	256	201	55	236	1	1	0	3	15	29	212	15	0	41	0	3	5	0	0
Juvenile	273	64	151	186	113	73	163	3	4	3	0	13	16	157	13	1	19	21	0	0	0	0
Total	996	317	419	894	685	209	821	9	7	8	4	45	92	757	45	4	86	67	5	8	0	0
Rock (CCA)																						
Felony	19	9	4	24	19	5	22	0	0	2	0	0	0	24	0	4	4	0	0	0	0	0
Gross Misd.	27	17	9	35	29	6	33	2	0	0	0	0	2	33	0	1	0	0	0	1	1	1
Misdemeanor	63	95	47	111	83	28	105	1	2	3	0	0	8	103	0	9	0	0	0	6	5	5
Juvenile	25	26	16	35	28	7	34	1	0	0	0	0	0	35	0	3	7	0	0	1	0	0
Total	134	147	76	205	159	46	194	4	2	5	0	0	10	195	0	17	11	0	0	8	6	6
Roseau																						
Felony	86	26	36	76	65	11	66	1	8	0	1	0	0	76	0	1	3	11	0	0	0	0
Gross Misd.	15	16	9	22	20	2	20	0	1	0	1	0	0	22	0	0	0	1	1	0	0	0
Misdemeanor	1	0	0	1	1	0	1	0	0	0	0	0	0	1	0	0	1	0	0	0	0	0
Juvenile	73	110	80	103	68	35	90	0	11	0	2	0	0	103	0	2	6	10	0	0	31	31
Total	175	152	125	202	154	48	177	1	20	0	4	0	0	202	0	3	10	22	1	0	31	31
Scott																						
Felony	316	96	135	277	210	67	242	17	10	0	8	0	8	260	9	2	32	18	1	0	0	0
Gross Misd.	606	232	313	525	449	76	480	9	17	3	1	15	13	498	14	0	28	2	5	24	8	8
Misdemeanor	841	579	690	730	593	137	638	14	24	10	1	43	36	664	30	0	89	2	3	28	2	2
Juvenile	258	697	769	186	150	36	135	5	7	3	0	36	0	180	6	3	25	14	0	4	0	0
Total	2021	1604	1907	1718	1402	316	1495	45	58	16	10	94	57	1602	59	5	174	36	9	56	10	10
Sherburne																						
Felony	213	92	92	213	161	52	201	4	3	0	3	2	1	212	0	1	16	19	0	1	1	1
Gross Misd.	320	286	325	281	232	49	277	2	1	0	1	0	4	277	0	0	13	0	1	1	0	0
Misdemeanor	427	714	852	289	221	68	285	2	0	1	1	0	1	288	0	0	51	0	2	1	0	0
Juvenile	300	469	471	298	227	71	288	9	0	1	0	0	3	295	0	2	48	26	0	3	1	1
Total	1260	1561	1740	1081	841	240	1051	17	4	2	5	2	9	1072	0	3	128	45	3	6	2	2

	Criminal Sexual Conduct	Disturbing Peace	Drugs	DWI	Escape/Flight	Forgery	Gambling	Homicide	Juvenile Status Offenses	Kidnapping	Obscenity	Property Damage	Robbery	Sex Related	Stolen Property	Theft	Theft Related	Traffic (exclude DWI)	Vehicle Theft	Weapons	Other	Unknown/NA	
Pope																							
Felony	5	0	5	0	0	0	3	1	0	0	0	0	0	0	0	7	1	1	0	0	0	0	
Gross Misd.	0	0	0	46	0	0	0	0	0	0	2	0	0	0	2	5	0	2	0	0	5	0	
Misdemeanor	0	0	1	32	0	0	0	0	0	0	0	0	0	0	0	1	0	7	0	0	2	0	
Juvenile	0	0	2	0	0	0	0	0	3	0	2	0	0	0	1	4	0	2	2	1	0	0	
Total	5	0	8	78	0	0	3	1	3	0	4	0	0	0	3	17	1	12	2	1	7	0	
Ramsey (CCA)																							
Felony	460	2	1650	1	27	335	3	33	0	18	0	99	163	28	81	729	502	30	176	98	59	1	
Gross Misd.	17	18	3	1161	58	39	0	0	0	0	26	0	24	21	124	8	135	0	47	31	3	3	
Misdemeanor	2	582	39	2242	6	8	0	0	0	0	129	0	68	10	396	8	999	9	9	198	3	3	
Juvenile	72	61	72	0	12	2	0	2	135	2	50	53	4	8	125	13	9	95	24	9	2	2	
Total	551	663	1764	3404	103	384	3	35	135	20	304	216	124	120	1374	531	1173	280	178	297	9	9	
Red Lake (CCA)																							
Felony	6	0	4	0	0	0	0	0	0	0	1	0	0	0	5	4	0	0	0	0	0	0	
Gross Misd.	1	0	0	3	0	0	0	0	0	0	0	0	0	0	2	0	0	0	0	0	0	0	
Misdemeanor	0	0	0	1	0	0	0	0	0	0	0	0	0	0	0	0	0	0	0	0	0	0	
Juvenile	0	1	0	0	0	0	0	0	0	0	3	0	0	0	5	3	0	0	0	0	0	0	
Total	7	1	4	4	0	0	0	0	0	0	4	0	0	0	12	7	0	0	0	0	0	0	
Redwood																							
Felony	4	1	11	0	1	4	0	0	0	0	1	0	0	1	10	1	1	2	1	0	0	0	
Gross Misd.	1	0	0	32	2	0	0	0	0	0	0	0	0	0	4	5	2	1	2	1	3	3	
Misdemeanor	1	14	0	60	0	0	0	1	0	0	2	0	0	0	1	3	5	0	0	0	1	1	
Juvenile	4	10	2	0	2	3	0	0	0	0	15	1	0	1	14	0	3	10	4	0	0	0	
Total	10	25	13	92	5	7	0	1	0	0	18	1	0	2	29	9	11	13	7	1	4	4	
Renville																							
Felony	9	0	10	0	0	1	0	0	0	0	2	0	0	5	9	1	1	7	1	0	0	0	
Gross Misd.	0	2	0	36	1	1	0	0	0	0	1	0	0	1	0	0	11	1	0	0	0	0	
Misdemeanor	0	8	0	48	0	0	0	0	0	0	2	0	0	0	1	1	6	1	0	0	1	1	
Juvenile	3	1	1	0	0	0	0	0	0	0	1	0	0	0	2	0	0	4	1	0	0	0	
Total	12	11	11	84	1	2	0	0	0	0	6	0	0	6	12	2	18	13	2	0	1	1	
Rice (CCA)																							
Felony	26	0	48	0	2	8	0	1	0	0	6	4	0	4	33	24	4	11	2	2	1	1	
Gross Misd.	3	0	1	146	1	4	0	0	0	0	3	0	0	1	10	7	19	0	0	1	0	0	
Misdemeanor	0	12	0	141	0	2	0	0	0	0	1	0	1	2	7	8	29	0	1	3	0	0	
Juvenile	5	2	13	3	0	1	0	0	19	0	16	4	0	3	21	19	12	22	5	0	0	0	
Total	34	14	62	290	3	15	0	1	19	0	26	8	1	10	71	58	64	33	8	6	1	1	
Rock (CCA)																							
Felony	1	0	5	0	0	0	0	0	0	0	3	0	0	1	5	1	0	0	0	0	0	0	
Gross Misd.	1	0	1	23	0	2	0	0	0	0	0	0	0	0	5	0	0	0	0	0	0	0	
Misdemeanor	0	2	3	29	0	0	0	0	0	0	0	0	0	0	12	3	41	0	1	0	0	0	
Juvenile	2	0	0	1	0	1	0	0	4	0	4	0	0	1	9	0	2	0	0	0	0	0	
Total	4	2	9	53	0	3	0	0	4	0	7	0	0	2	31	4	43	0	1	0	0	0	
Roseau																							
Felony	12	0	16	1	1	1	0	2	0	0	1	1	0	0	7	6	1	9	3	0	0	0	
Gross Misd.	3	0	1	10	0	0	0	0	0	0	0	0	0	0	3	3	0	0	0	0	0	0	
Misdemeanor	0	0	0	0	0	0	0	0	0	0	0	0	0	0	0	0	0	0	0	0	0	0	
Juvenile	2	4	2	0	2	1	0	0	4	0	7	0	0	0	19	0	4	8	1	0	0	0	
Total	17	4	19	11	3	2	0	2	4	0	8	1	0	0	29	9	5	17	4	0	0	0	
Scott																							
Felony	25	3	67	0	1	22	0	0	0	1	0	5	5	1	14	63	8	2	4	2	1	0	
Gross Misd.	3	0	3	303	15	4	0	0	0	0	2	11	0	0	6	28	4	71	2	4	2	0	
Misdemeanor	0	35	10	367	3	0	0	0	0	0	0	10	0	0	2	15	9	145	0	6	4	0	
Juvenile	6	16	3	4	0	2	0	0	0	0	0	14	5	0	7	29	1	7	12	2	32	0	
Total	34	54	83	674	19	28	0	0	0	1	2	40	10	1	29	135	22	225	18	14	39	0	
Sherburne																							
Felony	18	2	45	1	0	11	0	1	0	2	0	5	1	0	8	33	35	5	6	2	0	0	
Gross Misd.	1	1	2	231	0	1	0	0	0	0	0	7	0	1	0	5	3	12	0	2	0	0	
Misdemeanor	0	24	1	135	0	1	0	0	0	0	0	13	0	1	5	28	9	18	0	0	0	0	
Juvenile	0	12	18	0	0	3	0	0	90	0	0	20	0	18	0	35	2	0	10	8	2	0	
Total	19	39	66	367	0	16	0	1	90	2	0	45	1	20	13	101	49	35	16	12	2	0	

	1996 Year-end population	1997 Entries	1997 Removals	1997 Year-end Populations	Male	Female	White	Black	American Indian	Asian/Pacific Islander	Other Race	Unknown Race	Hispanic	Not Hispanic	Unknown Hispanic Status	Arson	Assault	Burglary	Crime Against Family	Crime Against Justice	Crime Against Government	Crime Against Government
Sibley																						
Felony	69	19	29	59	44	15	57	0	0	0	0	2	10	43	6	2	5	6	1	0	0	0
Gross Misd.	44	34	34	44	36	8	44	0	0	0	0	0	5	39	0	0	1	0	2	1	1	3
Misdemeanor	72	69	69	72	58	14	72	0	0	0	0	0	13	59	0	0	11	0	0	1	1	6
Juvenile	52	97	76	73	58	15	73	0	0	0	0	0	9	64	0	0	3	5	0	1	1	22
Total	237	219	208	248	196	52	246	0	0	0	0	2	37	205	6	2	20	11	3	3	3	31
St. Louis (CCA)																						
Felony	1121	434	490	1088	865	223	908	68	91	6	0	15	10	1078	0	11	166	99	1	11	5	
Gross Misd.	836	458	494	843	728	115	726	21	67	2	0	27	2	841	0	1	66	3	7	71	26	
Misdemeanor	1932	2545	2391	2028	1504	524	1640	32	121	5	0	230	3	2025	0	0	274	0	11	32	64	
Juvenile	839	1214	1343	756	550	206	557	17	96	1	0	85	5	751	0	5	105	52	0	24	1	
Total	4728	4651	4718	4715	3647	1068	3831	138	375	14	0	357	20	4695	0	17	611	154	19	138	96	
Stearns (CCA)																						
Felony	645	272	158	759	556	203	661	53	14	18	9	4	15	740	4	6	82	82	0	7	0	
Gross Misd.	488	278	231	535	447	88	482	21	14	3	6	9	6	520	9	0	44	2	3	13	8	
Misdemeanor	840	1143	1011	972	759	213	851	51	9	9	2	50	9	913	50	0	165	0	1	16	97	
Juvenile	357	504	500	361	260	101	287	21	4	10	5	34	2	325	34	0	71	42	0	5	46	
Total	2330	2197	1900	2627	2022	605	2281	146	41	40	22	97	32	2498	97	6	362	126	4	41	151	
Steele																						
Felony	103	30	17	116	97	19	114	1	0	0	1	0	13	102	1	1	16	14	1	1	0	
Gross Misd.	169	117	83	203	163	40	189	5	2	2	5	0	12	191	0	0	9	5	4	6	0	
Misdemeanor	333	320	360	293	227	66	281	7	1	4	0	0	28	265	0	0	21	0	1	1	2	
Juvenile	111	362	280	193	132	61	161	1	0	1	30	0	29	163	1	0	19	7	0	7	0	
Total	716	829	740	805	619	186	745	14	3	7	36	0	82	721	2	1	65	26	6	15	2	
Stevens																						
Felony	33	13	7	39	32	7	39	0	0	0	0	0	1	37	1	1	5	8	0	0	0	
Gross Misd.	23	18	9	32	27	5	31	0	0	1	0	0	0	32	0	0	1	0	0	2	5	
Misdemeanor	31	25	29	27	21	6	25	0	1	0	1	0	1	26	0	0	3	0	0	1	1	
Juvenile	57	44	71	30	20	10	28	0	2	0	0	0	0	30	0	0	2	0	0	0	0	
Total	144	100	116	128	100	28	123	0	3	1	1	0	2	125	1	1	11	8	0	3	6	
Swift (CCA)																						
Felony	16	17	11	22	20	2	21	0	1	0	0	0	2	20	0	0	3	3	0	1	0	
Gross Misd.	28	24	27	25	24	1	24	0	1	0	0	0	3	22	0	0	0	1	0	0	0	
Misdemeanor	61	84	75	70	56	14	67	2	1	0	0	0	0	70	0	0	11	0	0	0	0	
Juvenile	33	60	51	42	34	8	38	1	3	0	0	0	5	37	0	0	4	6	0	0	0	
Total	138	185	164	159	134	25	150	3	6	0	0	0	10	149	0	0	18	10	0	1	0	
Todd (CCA)																						
Felony	117	26	21	121	94	27	119	0	1	0	0	1	0	120	1	2	10	10	0	2	0	
Gross Misd.	93	40	53	81	74	7	80	0	0	0	1	0	1	80	0	0	5	0	1	1	1	
Misdemeanor	32	25	28	30	24	6	29	0	0	0	1	0	1	29	0	0	13	0	0	0	1	
Juvenile	48	64	50	64	49	15	56	0	1	0	7	0	7	57	0	0	7	7	0	0	1	
Total	290	155	152	296	241	55	284	0	2	0	9	1	9	286	1	2	35	17	1	3	3	
Traverse																						
Felony	2	1	1	2	1	1	2	0	0	0	0	0	0	2	0	0	0	1	0	0	0	
Gross Misd.	14	4	14	4	3	1	3	0	1	0	0	0	0	4	0	0	0	0	0	0	0	
Misdemeanor	20	11	20	11	8	3	8	0	3	0	0	0	0	11	0	0	2	0	0	0	1	
Juvenile	23	28	37	14	10	4	14	0	0	0	0	0	0	14	0	0	0	0	0	0	0	
Total	59	44	72	31	22	9	27	0	4	0	0	0	0	31	0	0	2	1	0	0	1	
Wabasha																						
Felony	27	12	12	27	26	1	27	0	0	0	0	0	1	26	0	0	4	6	0	0	0	
Gross Misd.	70	41	43	81	67	14	79	1	0	0	1	0	1	80	0	0	3	5	0	0	1	
Misdemeanor	128	154	127	166	133	33	161	1	0	0	4	0	4	162	0	0	30	0	0	0	0	
Juvenile	82	128	162	78	61	17	76	0	1	0	1	0	1	77	0	0	5	3	0	0	0	
Total	307	335	344	352	287	65	343	2	1	0	6	0	7	345	0	0	42	14	0	0	1	
Wadena (CCA)																						
Felony	108	16	38	86	70	16	82	2	2	0	0	0	0	86	0	2	3	18	0	2	1	
Gross Misd.	17	8	5	18	12	6	18	0	0	0	0	0	0	18	0	0	3	0	0	0	0	
Misdemeanor	20	20	16	24	19	5	24	0	0	0	0	0	0	24	0	0	11	0	0	0	3	
Juvenile	25	40	30	36	33	3	36	0	0	0	0	0	0	36	0	2	5	4	0	0	1	
Total	170	84	89	164	134	30	160	2	2	0	0	0	0	164	0	4	22	22	0	2	5	

	Criminal Sexual Conduct	Disturbing Peace	Drugs	DWI	Escape/Flight	Forgery	Gambling	Homicide	Juvenile Status Offenses	Kidnapping	Obscenity	Property Damage	Robbery	Sex Related	Stolen Property	Theft	Theft Related	Traffic (exclude DWI)	Vehicle Theft	Weapons	Other	Unknown/NA
Sibley																						
Felony	6	0	11	0	0	1	0	1	0	0	0	1	1	0	4	12	6	0	0	1	0	1
Gross Misd.	1	0	0	31	0	0	1	0	0	0	0	1	0	0	0	0	1	2	0	0	0	0
Misdemeanor	0	1	0	43	0	0	0	0	0	0	0	0	0	0	0	3	2	5	0	0	0	0
Juvenile	2	3	2	0	0	1	0	0	1	0	0	10	0	0	2	12	2	4	3	0	0	0
Total	9	4	13	74	0	2	1	1	1	0	0	12	1	0	6	27	11	11	3	1	0	1
St. Louis (CCA)																						
Felony	165	1	210	6	11	49	2	2	0	4	0	23	24	2	12	103	91	29	34	26	1	0
Gross Misd.	9	10	9	497	7	9	0	0	11	1	1	7	0	4	4	18	5	70	0	5	2	0
Misdemeanor	0	106	27	989	2	0	0	0	72	0	3	20	0	2	1	38	62	272	2	2	41	8
Juvenile	64	47	29	4	9	10	0	0	178	1	2	44	8	2	9	31	32	40	41	16	2	0
Total	238	164	275	1496	29	68	2	2	261	6	6	94	32	10	26	190	190	411	77	49	46	8
Stearns (CCA)																						
Felony	77	32	81	3	1	36	0	4	0	0	0	15	10	0	28	121	143	14	12	3	2	0
Gross Misd.	4	0	2	361	20	6	0	1	0	0	2	4	0	0	1	15	14	31	0	1	2	1
Misdemeanor	1	53	17	491	0	0	0	0	0	0	3	9	0	0	1	36	11	65	2	1	1	2
Juvenile	10	20	14	4	2	3	0	0	6	0	0	23	4	0	4	50	13	15	25	4	0	0
Total	92	105	114	859	23	45	0	5	6	0	5	51	14	0	34	222	181	125	39	9	5	3
Steele																						
Felony	15	0	24	0	2	8	0	0	0	1	0	0	2	0	4	16	3	4	3	0	0	1
Gross Misd.	6	0	1	104	11	12	0	0	0	0	0	4	0	1	4	19	0	17	0	0	0	0
Misdemeanor	2	6	1	175	0	2	0	0	0	0	0	5	0	0	2	10	3	58	0	0	4	0
Juvenile	4	9	4	0	0	2	0	1	69	0	0	15	1	2	8	21	3	15	1	3	2	0
Total	27	15	30	279	13	24	0	1	69	1	0	24	3	3	18	66	9	94	4	3	6	1
Stevens																						
Felony	2	0	8	0	0	1	0	0	0	0	0	3	0	0	1	5	2	0	0	2	0	1
Gross Misd.	3	1	0	16	0	0	0	0	0	0	0	0	0	0	0	2	0	0	1	1	0	0
Misdemeanor	0	3	0	17	0	0	0	0	1	0	0	0	0	0	0	0	0	0	0	0	1	0
Juvenile	0	0	0	0	0	2	0	0	19	0	0	0	0	0	0	6	0	1	0	0	0	0
Total	5	4	8	33	0	3	0	0	20	0	0	3	0	0	1	13	2	1	1	3	1	1
Swift (CCA)																						
Felony	4	0	3	0	0	1	0	0	0	0	0	0	0	0	2	2	1	0	1	0	0	1
Gross Misd.	0	0	0	21	2	0	0	0	0	0	0	0	0	0	0	0	0	1	0	0	0	0
Misdemeanor	0	8	1	34	0	0	0	0	4	0	0	0	0	0	1	1	8	0	0	0	0	2
Juvenile	3	0	1	0	0	0	0	0	11	0	0	8	0	0	0	6	0	1	2	0	0	0
Total	7	8	5	55	2	1	0	0	15	0	0	8	0	0	2	9	2	10	3	0	0	3
Todd (CCA)																						
Felony	29	0	19	0	0	2	0	0	0	0	0	0	0	0	5	16	23	0	3	0	0	0
Gross Misd.	4	0	0	54	1	2	0	0	0	0	0	1	0	0	0	3	1	4	0	2	1	0
Misdemeanor	0	0	0	5	0	0	0	0	0	0	0	2	0	0	0	1	0	6	0	0	2	0
Juvenile	6	0	2	0	0	0	0	0	12	0	0	2	0	0	3	14	0	3	3	3	1	0
Total	39	0	21	59	1	4	0	0	12	0	0	5	0	0	8	34	24	13	6	5	4	0
Traverse																						
Felony	0	0	0	0	0	1	0	0	0	0	0	0	0	0	0	0	0	0	0	0	0	0
Gross Misd.	0	0	0	3	0	0	0	0	0	0	0	0	0	0	0	1	0	0	0	0	0	0
Misdemeanor	0	1	0	7	0	0	0	0	0	0	0	0	0	0	0	0	0	0	0	0	0	0
Juvenile	0	0	0	0	0	0	0	0	12	0	0	0	0	0	0	2	0	0	0	0	0	0
Total	0	1	0	10	0	1	0	0	12	0	0	0	0	0	0	3	0	0	0	0	0	0
Wabasha																						
Felony	8	0	2	0	1	0	0	0	0	0	0	0	0	0	0	6	0	0	0	0	0	0
Gross Misd.	0	0	1	55	1	0	0	0	0	0	0	3	0	0	0	8	2	1	0	0	1	0
Misdemeanor	0	0	0	108	0	0	0	0	0	0	0	5	0	0	0	1	4	10	0	0	8	0
Juvenile	0	5	5	1	0	2	0	0	21	0	0	9	0	1	0	18	3	2	0	0	3	0
Total	8	5	8	164	2	2	0	0	21	0	0	17	0	1	0	33	9	13	0	0	12	0
Wadena (CCA)																						
Felony	18	0	8	1	0	0	0	1	0	0	0	1	0	0	2	13	10	2	2	2	0	0
Gross Misd.	2	0	1	8	1	0	0	0	0	0	0	0	0	0	0	3	0	0	0	0	0	0
Misdemeanor	1	0	0	2	0	0	0	0	0	0	0	0	0	0	0	5	0	2	0	0	0	0
Juvenile	2	1	4	0	0	0	0	0	1	0	0	5	0	0	0	8	0	1	1	1	0	0
Total	23	1	13	11	1	0	0	1	1	0	0	6	0	0	2	29	10	5	3	3	0	0

	1996 Year-end population	1997 Entries	1997 Removals	1997 Year-end Populations	Male	Female	White	Black	American Indian	Asian/Pacific Islander	Other Race	Unknown Race	Hispanic	Not Hispanic	Unknown Hispanic Status	Arson	Assault	Burglary	Crime Against Family	Crime Against Justice	Crime Against Government	Crime Against Government
Waseca																						
Felony	49	24	21	52	44	8	50	2	0	0	0	0	4	48	0	0	8	9	0	0	0	0
Gross Misd.	39	63	19	83	67	16	77	0	0	0	6	0	6	77	0	0	2	0	3	4	4	4
Misdemeanor	139	97	150	86	72	14	81	0	0	0	5	0	3	83	0	0	5	0	5	6	0	0
Juvenile	53	74	62	65	51	14	59	2	0	0	4	0	4	61	0	3	7	6	0	0	0	0
Total	280	258	252	286	234	52	267	4	0	0	15	0	17	269	0	3	22	15	8	10	4	4
Washington (CCA)																						
Felony	829	190	218	801	618	183	707	77	9	8	0	0	13	788	0	6	101	54	4	12	3	3
Gross Misd.	850	241	279	812	691	121	766	24	15	6	0	1	12	800	0	0	25	5	4	39	10	10
Misdemeanor	3244	2370	1926	3688	2933	755	3474	152	34	27	0	1	93	3595	0	2	311	4	4	96	48	48
Juvenile	382	578	589	371	313	58	350	11	2	8	0	0	10	361	0	4	58	31	0	17	4	4
Total	5305	3379	3012	5672	4555	1117	5297	264	60	49	0	2	128	5544	0	12	495	94	12	164	65	65
Watonwan																						
Felony	67	24	15	76	59	17	73	0	0	0	1	2	27	48	1	1	8	1	1	0	1	1
Gross Misd.	108	48	42	113	97	16	107	2	0	0	0	4	31	82	0	0	8	1	1	0	8	8
Misdemeanor	223	157	113	267	225	42	265	2	0	0	0	0	113	154	0	0	21	0	5	0	8	8
Juvenile	178	113	105	186	151	35	178	0	0	0	4	4	73	113	0	0	35	20	0	0	12	12
Total	576	342	275	642	532	110	623	4	0	0	5	10	244	397	1	1	72	22	7	0	29	29
Wilkin																						
Felony	28	6	12	22	16	6	21	0	1	0	0	0	4	18	0	0	2	3	0	0	0	0
Gross Misd.	23	12	15	20	18	2	17	0	0	0	3	0	3	17	0	0	0	0	0	2	0	0
Misdemeanor	8	9	7	10	9	1	10	0	0	0	0	0	0	10	0	0	4	0	0	0	0	0
Juvenile	62	60	88	34	27	7	31	0	1	0	2	0	2	32	0	0	4	1	0	0	0	0
Total	121	87	122	86	70	16	79	0	2	0	5	0	9	77	0	0	10	4	0	2	0	0
Winona																						
Felony	188	80	73	195	151	44	171	21	2	0	1	0	3	192	0	0	19	23	0	1	0	0
Gross Misd.	118	149	122	145	121	24	65	14	2	2	15	47	2	143	0	0	19	0	0	0	0	0
Misdemeanor	295	456	374	377	281	96	126	24	1	4	124	98	3	374	0	1	44	0	0	0	0	0
Juvenile	215	385	370	230	165	65	209	3	0	18	0	0	0	230	0	1	27	26	0	0	0	0
Total	816	1070	939	947	718	229	571	62	5	24	140	145	8	939	0	2	109	49	0	1	0	0
Wright																						
Felony	362	122	142	342	242	100	330	9	2	0	1	0	1	339	2	2	22	24	0	1	1	1
Gross Misd.	568	182	225	544	472	72	525	7	12	0	0	0	5	539	0	0	61	1	2	14	7	7
Misdemeanor	831	724	698	835	650	185	812	8	8	3	3	1	9	826	0	2	151	0	4	33	65	65
Juvenile	442	511	518	433	338	95	423	1	2	1	1	5	1	432	0	2	72	31	0	4	2	2
Total	2203	1539	1583	2154	1702	452	2090	25	24	4	5	6	16	2136	2	6	306	56	6	52	75	75
Yellow Medicine (CCA)																						
Felony	28	24	27	29	27	2	22	0	7	0	0	0	3	26	0	1	4	10	0	0	0	0
Gross Misd.	42	21	13	19	13	6	15	0	3	1	0	0	0	19	0	0	0	0	1	2	2	2
Misdemeanor	96	109	64	69	64	5	66	0	3	0	0	0	1	68	0	0	2	0	0	4	0	0
Juvenile	22	55	22	30	22	8	23	0	7	0	0	0	0	30	0	0	2	7	0	1	0	0
Total	188	209	126	147	126	21	126	0	20	1	0	0	4	143	0	1	8	17	1	7	2	2
Adult State Agents																						
Felony	6810	2333	2547	6596	5159	1437	5862	141	527	0	39	27	383	6076	137	56	639	741	14	22	14	14
Gross Misd.	1661	901	987	1573	1319	254	1338	38	118	2	20	57	50	1508	15	4	123	20	12	71	41	41
Misdemeanor	970	1108	895	1191	929	262	912	35	18	4	126	100	119	1070	2	1	158	2	8	7	27	27
Juvenile	0	0	0	0	0	0	0	0	0	0	0	0	0	0	0	0	0	0	0	0	0	0
Total	9441	4342	4429	9360	7407	1953	8112	214	663	6	185	184	552	8654	154	61	920	763	34	100	82	82
CCA Agents																						
Felony	21829	5894	5799	22447	17103	5344	13797	6095	644	468	404	1039	861	20696	890	151	2252	1711	207	143	43	43
Gross Misd.	14931	6856	7578	14547	12115	2432	11771	1409	495	121	223	528	472	13558	517	8	737	53	132	445	205	205
Misdemeanor	29862	26547	26173	30097	23224	6873	23596	3057	631	338	341	2134	1188	27011	1898	15	2816	6	93	567	577	577
Juvenile	9803	11139	10577	10531	8031	2500	6548	2054	534	453	99	843	640	9165	726	86	1740	869	6	531	507	507
Total	76425	50436	50127	77622	60473	17149	55712	12615	2304	1380	1067	4544	3161	70430	4031	260	7545	2639	438	1686	1332	1332
Contract Agents																						
Felony	0	0	0	0	0	0	0	0	0	0	0	0	0	0	0	0	0	0	0	0	0	0
Gross Misd.	928	679	715	892	754	138	765	14	105	0	0	8	71	821	0	2	60	5	5	45	32	32
Misdemeanor	1154	1601	1542	1213	958	255	1125	25	55	0	5	1	179	1034	0	0	203	0	5	20	60	60
Juvenile	1778	1997	1834	1941	1438	503	1600	15	307	0	12	7	184	1757	0	14	216	206	0	28	275	275
Total	3860	4277	4091	4046	3150	896	3490	54	467	0	17	16	434	3612	0	16	479	211	10	93	367	367

	Criminal Sexual Conduct	Disturbing Peace	Drugs	DWI	Escape/Flight	Forgery	Gambling	Homicide	Juvenile Status Offenses	Kidnapping	Obscenity	Property Damage	Robbery	Sex Related	Stolen Property	Theft	Theft Related	Traffic (exclude DWI)	Vehicle Theft	Weapons	Other	Unknown/NA
Waseca																						
Felony	6	0	9	0	1	3	0	0	0	0	0	1	0	0	0	5	3	4	2	1	0	0
Gross Misd.	1	1	2	56	0	0	0	0	0	0	0	1	0	0	1	2	1	1	1	0	3	0
Misdemeanor	0	5	1	53	0	0	0	0	0	0	3	0	0	0	0	1	0	6	1	0	0	0
Juvenile	1	7	0	2	0	1	0	0	14	1	0	4	1	0	0	11	0	1	6	0	0	0
Total	8	13	12	111	1	4	0	0	14	1	0	9	1	0	1	19	4	12	10	1	3	0
Washington (CCA)																						
Felony	98	8	176	4	2	50	1	3	0	6	1	21	10	7	23	82	96	0	24	9	0	0
Gross Misd.	8	7	2	569	12	6	0	0	0	0	0	12	2	0	5	14	7	83	1	1	0	0
Misdemeanor	0	161	36	1670	1	3	3	0	13	1	6	29	1	1	4	195	81	1011	2	5	0	0
Juvenile	15	25	12	15	2	4	1	0	43	0	2	22	1	0	6	40	3	50	12	4	0	0
Total	121	201	226	2258	17	63	5	3	56	7	9	84	14	8	38	331	187	1144	39	19	0	0
Watsonwan																						
Felony	10	0	13	2	1	1	0	1	0	1	0	9	0	0	0	23	0	1	0	2	0	0
Gross Misd.	2	1	2	49	0	2	0	0	0	0	0	3	0	0	0	11	0	10	0	0	13	2
Misdemeanor	0	8	2	168	0	0	0	0	0	0	0	0	0	0	0	16	0	37	0	0	2	0
Juvenile	6	16	2	4	0	0	0	0	6	0	0	43	0	0	0	22	0	16	0	2	2	0
Total	18	25	19	223	1	3	0	1	6	1	0	55	0	0	0	72	0	64	0	4	17	2
Wilkin																						
Felony	3	0	4	0	0	1	0	0	0	0	0	0	0	0	0	7	0	2	0	0	0	0
Gross Misd.	0	0	0	13	1	2	0	0	0	0	0	0	0	0	0	0	1	0	0	1	0	0
Misdemeanor	0	1	0	2	0	0	0	0	0	0	0	2	0	0	0	1	0	0	0	0	0	0
Juvenile	3	1	0	0	0	0	0	0	18	0	0	0	0	0	0	3	0	0	0	2	2	0
Total	6	2	4	15	1	3	0	0	18	0	0	2	0	0	0	11	1	2	0	3	2	0
Winona																						
Felony	26	2	34	0	0	13	0	1	0	0	0	6	0	1	2	44	12	4	4	1	0	2
Gross Misd.	2	0	3	57	2	1	0	0	0	0	0	3	0	1	0	12	2	14	0	3	26	0
Misdemeanor	1	0	16	77	0	0	0	0	0	0	0	23	0	5	12	36	11	79	0	0	72	0
Juvenile	3	0	14	3	0	5	0	0	26	0	0	29	0	0	9	60	6	0	21	0	0	0
Total	32	2	67	137	2	19	0	1	26	0	0	61	0	7	23	152	31	97	25	4	98	2
Wright																						
Felony	46	0	99	0	0	19	0	2	0	0	0	7	1	0	6	87	7	5	13	0	0	0
Gross Misd.	9	6	4	333	13	11	0	0	0	0	2	4	0	0	9	13	22	31	0	1	1	0
Misdemeanor	2	104	15	315	2	1	0	0	0	0	1	11	0	0	2	22	13	87	2	2	1	0
Juvenile	12	38	23	1	2	4	0	0	77	0	0	31	2	0	10	69	14	17	20	1	1	0
Total	69	148	141	649	17	35	0	2	77	0	3	53	3	0	27	191	56	140	35	4	3	0
Yellow Medicine (CCA)																						
Felony	3	0	4	0	1	2	0	0	0	0	0	0	0	0	0	2	1	0	1	0	0	0
Gross Misd.	0	0	0	7	0	1	0	0	0	0	0	0	0	0	0	1	5	0	0	0	0	0
Misdemeanor	0	9	1	37	0	0	0	0	3	0	0	1	0	0	0	1	0	10	0	0	0	1
Juvenile	0	1	2	1	0	0	0	0	4	0	0	0	0	0	1	4	3	2	1	0	1	0
Total	3	10	7	45	1	3	0	0	7	0	0	1	0	0	1	8	9	12	2	0	1	1
Adult State Agents																						
Felony	801	24	1270	20	30	286	5	33	0	18	1	170	51	7	207	1417	389	117	163	76	11	14
Gross Misd.	39	20	19	627	30	25	2	0	0	0	0	63	1	1	23	126	52	116	4	26	128	0
Misdemeanor	2	51	23	417	0	3	1	0	1	0	0	41	0	5	16	119	18	206	4	4	75	2
Juvenile	0	0	0	0	0	0	0	0	0	0	0	0	0	0	0	0	0	0	0	0	0	0
Total	842	95	1312	1064	60	314	8	33	1	18	1	274	52	13	246	1662	459	439	171	106	214	16
CCA Agents																						
Felony	2254	422	4906	166	119	1346	17	87	0	82	4	417	553	111	536	2736	2738	149	672	272	211	142
Gross Misd.	143	99	55	9316	256	179	3	2	13	2	27	131	3	76	91	581	255	950	10	131	45	599
Misdemeanor	14	1708	209	14836	15	52	4	0	158	1	48	376	2	189	51	1241	369	4373	32	47	382	1916
Juvenile	454	389	476	84	95	100	2	38	1151	15	14	532	333	13	155	958	344	261	762	223	27	366
Total	2865	2618	5646	24402	485	1677	26	127	1322	100	93	1456	891	389	833	5516	3706	5733	1476	673	665	3023
Contract Agents																						
Felony	0	0	0	0	0	0	0	0	0	0	0	0	0	0	0	0	0	0	0	0	0	0
Gross Misd.	12	11	4	500	11	14	0	0	0	0	1	15	0	3	6	58	23	47	2	7	14	15
Misdemeanor	1	88	3	469	1	1	1	0	2	0	0	23	0	0	3	94	28	198	1	3	1	8
Juvenile	78	103	50	9	10	36	0	2	105	0	2	184	4	0	37	336	24	92	89	37	2	2
Total	91	202	57	978	22	51	1	2	107	0	3	222	4	3	46	488	75	337	92	47	17	25

	1998 Year-end population	1997 Entries	1997 Removals	1997 Year-end Populations	Male	Female	White	Black	American Indian	Asian/Pacific Islander	Other Race	Unknown Race	Hispanic	Not Hispanic	Unknown Hispanic Status	Arson	Assault	Burglary	Crime Against Family	Crime Against Justice	Crime Against Government
Non-CCA Co. Agents																					
Felony	5	15	11	9	8	1	8	0	0	0	1	0	1	8	0	0	1	2	0	1	0
Gross Misd.	4089	2077	2091	4157	3532	625	3799	59	204	16	39	40	225	3900	32	8	215	23	31	165	75
Misdemeanor	7963	7247	7171	7985	6347	1638	7215	77	235	45	75	336	231	7586	168	11	1142	4	23	250	166
Juvenile	4824	6132	6348	4710	3590	1121	4181	51	226	48	92	114	180	4494	39	36	667	390	0	88	94
Total	16881	15471	15621	16861	13477	3385	15203	187	665	109	207	490	637	15988	239	55	2025	419	54	504	335
CCA Counties																					
Felony	21829	5894	5799	22447	17103	5344	13797	6095	644	468	404	1039	861	20696	890	151	2252	1711	207	143	43
Gross Misd.	14931	6856	7578	14547	12115	2432	11771	1409	495	121	223	528	472	13558	517	8	737	53	132	445	205
Misdemeanor	29862	26547	26173	30097	23224	6873	23596	3057	631	338	341	2134	1188	27011	1898	15	2816	6	93	567	577
Juvenile	9803	11139	10577	10531	8031	2500	6548	2054	534	453	99	843	640	9165	726	86	1740	869	6	531	507
Total	76425	50436	50127	77622	60473	17149	55712	12615	2304	1380	1067	4544	3161	70430	4031	260	7545	2639	438	1686	1332
Non-CCA Counties																					
Felony	6815	2348	2558	6605	5167	1438	5870	141	527	0	40	27	384	6084	137	56	640	743	14	23	14
Gross Misd.	6678	3657	3793	6622	5605	1017	5902	111	427	18	59	105	346	6229	47	14	398	48	48	281	148
Misdemeanor	10087	9956	9608	10389	8234	2155	9252	137	308	49	206	437	529	9690	170	12	1503	6	36	277	253
Juvenile	6602	8129	8182	6651	5027	1624	5780	66	533	48	104	120	364	6248	39	50	883	596	0	116	369
Total	30182	24090	24141	30267	24033	6234	26804	455	1795	115	409	689	1623	28251	393	132	3424	1393	98	697	784
Twin Cities Metropolitan Area (7 Counties)																					
Felony	17447	4229	4270	17883	13543	4340	9971	5867	447	403	233	962	593	16408	882	105	1747	1122	202	105	34
Gross Misd.	12092	5085	6207	11308	9399	1909	8947	1331	318	97	145	470	333	10461	514	4	537	29	115	315	98
Misdemeanor	24922	20343	20765	24499	18942	5557	18775	2915	440	303	220	1846	931	21706	1862	5	2138	7	76	533	209
Juvenile	6893	7739	7314	7468	5789	1679	4047	1962	367	399	0	693	483	6324	661	62	1359	531	5	474	282
Total	61354	37396	38556	61158	47673	13485	41740	12075	1572	1202	598	3971	2340	54899	3919	176	5781	1689	398	1427	623
Non-Metro Counties																					
Felony	11197	4013	4087	11169	8727	2442	9696	369	724	65	211	104	652	10372	145	102	1145	1332	19	61	23
Gross Misd.	9517	5428	5164	9861	8321	1540	8726	189	604	42	137	163	485	9326	50	18	598	72	65	411	255
Misdemeanor	15027	16160	15016	15987	12516	3471	14073	279	499	84	327	725	786	14995	206	22	2181	5	53	311	621
Juvenile	9512	11529	11445	9714	7269	2445	8281	158	700	102	203	270	521	9089	104	74	1264	934	1	173	594
Total	45253	37130	35712	46731	36833	9898	40776	995	2527	293	878	1262	2444	43782	505	216	5188	2343	138	956	1493
Minnesota																					
Felony	28644	8242	8357	29052	22270	6782	19667	6236	1171	468	444	1066	1245	26780	1027	207	2892	2454	221	166	57
Gross Misd.	21609	10513	11371	21169	17720	3449	17673	1520	922	139	282	633	818	19787	564	22	1135	101	180	726	353
Misdemeanor	39949	36503	35781	40486	31458	9028	32848	3194	939	387	547	2571	1717	36701	2068	27	4319	12	129	844	830
Juvenile	16405	19268	18759	17182	13058	4124	12328	2120	1067	501	203	963	1004	15413	765	136	2623	1465	6	647	876
Total	106607	74526	74268	107889	84506	23383	82516	13070	4099	1495	1476	5233	4784	98681	4424	392	10969	4032	536	2383	2116

	Criminal Sexual Conduct	Disturbing Peace	Drugs	DWI	Escape/Flight	Forgery	Gambling	Homicide	Juvenile Status Offenses	Kidnapping	Obscenity	Property Damage	Robbery	Sex Related	Stolen Property	Theft Related	Theft	Traffic (exclude DWI)	Vehicle Theft	Weapons	Other	Unknown/NA
Non-CCA Co. Agents																						
Felony	0	0	1	0	0	1	0	0	0	0	0	0	0	0	1	0	0	2	0	0	0	0
Gross Misd.	30	22	37	2691	68	56	0	1	2	0	6	53	9	2	25	145	60	364	3	12	42	12
Misdemeanor	10	423	83	3588	11	28	1	0	63	0	5	103	0	4	21	267	132	1484	15	12	127	12
Juvenile	139	267	182	53	8	59	1	11	788	1	1	351	24	21	91	715	55	274	192	67	126	9
Total	179	712	303	6332	87	144	2	12	853	1	12	507	33	27	138	1127	247	2124	210	91	295	33
CCA Counties																						
Felony	2254	422	4906	166	119	1346	17	87	0	82	4	417	553	111	536	2736	2738	149	672	272	211	142
Gross Misd.	143	99	55	9316	256	179	3	2	13	2	27	131	3	76	91	581	255	950	10	131	45	599
Misdemeanor	14	1708	209	14836	15	52	4	0	158	1	48	376	2	189	51	1241	369	4373	32	47	382	1916
Juvenile	454	389	476	84	95	100	2	38	1151	15	14	532	333	13	155	958	344	261	762	223	27	366
Total	2865	2618	5646	24402	485	1677	26	127	1322	100	93	1456	891	389	833	5516	3706	5733	1476	673	665	3023
Non-CCA Counties																						
Felony	801	24	1271	20	30	287	5	33	0	18	1	170	51	7	208	1417	389	119	163	76	11	14
Gross Misd.	81	53	60	3818	109	95	2	1	2	0	7	131	10	6	54	329	135	527	9	45	184	27
Misdemeanor	13	562	109	4474	12	32	3	0	66	0	5	167	0	9	40	480	178	1888	20	19	203	22
Juvenile	217	370	232	62	18	95	1	13	893	1	3	535	28	21	128	1051	79	366	281	104	128	11
Total	1112	1009	1672	8374	169	509	11	47	961	19	16	1003	89	43	430	3277	781	2900	473	244	526	74
Twin Cities Metropolitan Area (7 Counties)																						
Felony	1575	386	4161	133	77	1191	14	67	0	70	4	338	499	106	443	2194	2155	92	552	215	204	92
Gross Misd.	97	79	41	7327	198	136	2	1	1	1	24	97	3	68	67	406	137	765	11	105	56	588
Misdemeanor	14	1452	135	12097	16	20	4	0	65	1	42	306	1	176	39	981	258	3628	22	42	333	1899
Juvenile	292	268	323	45	69	80	2	40	744	12	9	347	302	7	111	541	260	118	606	169	55	355
Total	1978	2185	4660	19602	360	1427	22	108	810	84	79	1088	805	357	660	4122	2810	4603	1191	531	648	2934
Non-Metro Counties																						
Felony	1480	60	2016	53	72	442	8	53	0	30	1	249	105	12	301	1959	972	176	283	133	18	64
Gross Misd.	127	73	74	5807	167	138	3	2	14	1	10	165	10	14	78	504	253	712	8	71	173	38
Misdemeanor	13	818	183	7213	11	64	3	0	159	0	11	237	1	22	52	740	289	2633	30	24	252	39
Juvenile	379	491	385	101	44	115	1	11	1300	4	8	720	59	27	172	1468	163	509	437	158	100	22
Total	1999	1442	2658	13174	294	759	15	66	1473	35	30	1371	175	75	603	4671	1677	4030	758	386	543	163
Minnesota																						
Felony	3055	446	6177	186	149	1633	22	120	0	100	5	587	604	118	744	4153	3127	268	835	348	222	156
Gross Misd.	224	152	115	13134	365	274	5	3	15	2	34	262	13	82	145	910	390	1477	19	176	229	626
Misdemeanor	27	2270	318	19310	27	84	7	0	224	1	53	543	2	198	91	1721	547	6261	52	66	585	1938
Juvenile	671	759	708	146	113	195	3	51	2044	16	17	1067	361	34	283	2009	423	627	1043	327	155	377
Total	3977	3627	7318	32776	654	2186	37	174	2283	119	109	2459	980	432	1263	8793	4487	8633	1949	917	1191	3097

Appendix C

December 31, 1997 Probationers by

County, Offense Level, and Offense Type

	Person		Property		Drug		DWI		Traffic (Excluding DWI)		Juvenile Status Offenses		Other		Unknown/NA		Total	
	n	%	n	%	n	%	n	%	n	%	n	%	n	%	n	%	n	%
Aitkin (CCA)																		
Felony	46	33%	74	53%	13	9%	0	0%	3	2%	0	0%	4	3%	0	0%	140	100%
Gross Misd.	7	4%	26	16%	1	1%	73	46%	27	17%	0	0%	25	16%	0	0%	159	100%
Misdemeanor	19	8%	14	6%	5	2%	116	51%	53	23%	0	0%	20	9%	0	0%	227	100%
Juvenile	14	14%	32	33%	9	9%	0	0%	10	10%	3	3%	29	30%	0	0%	97	100%
Total	86	14%	146	23%	28	4%	189	30%	93	15%	3	0%	78	13%	0	0%	623	100%
Anoka (CCA)																		
Felony	414	26%	771	48%	324	20%	20	1%	13	1%	0	0%	58	4%	0	0%	1600	100%
Gross Misd.	100	6%	222	13%	3	0%	981	59%	229	14%	0	0%	134	8%	0	0%	1669	100%
Misdemeanor	520	13%	425	11%	18	0%	1620	42%	687	18%	44	1%	560	14%	0	0%	3874	100%
Juvenile	130	15%	358	41%	31	4%	15	2%	16	2%	217	25%	102	12%	0	0%	869	100%
Total	1164	15%	1776	22%	376	5%	2636	33%	945	12%	261	3%	854	11%	0	0%	8012	100%
Becker																		
Felony	33	16%	118	58%	47	23%	0	0%	2	1%	0	0%	3	1%	0	0%	203	100%
Gross Misd.	4	9%	10	22%	0	0%	25	54%	0	0%	0	0%	7	15%	0	0%	46	100%
Misdemeanor	4	14%	6	21%	0	0%	5	18%	3	11%	0	0%	10	36%	0	0%	28	100%
Juvenile	25	14%	93	53%	6	3%	1	1%	11	6%	2	1%	37	21%	0	0%	175	100%
Total	66	15%	227	50%	53	12%	31	7%	16	4%	2	0%	57	13%	0	0%	452	100%
Beltrami																		
Felony	79	28%	132	47%	53	19%	1	0%	3	1%	0	0%	11	4%	1	0%	280	100%
Gross Misd.	11	17%	14	22%	2	3%	23	35%	3	5%	0	0%	12	18%	0	0%	65	100%
Misdemeanor	2	50%	2	50%	0	0%	0	0%	0	0%	0	0%	0	0%	0	0%	4	100%
Juvenile	36	19%	96	49%	5	3%	0	0%	2	1%	12	6%	43	22%	0	0%	194	100%
Total	128	24%	244	45%	60	11%	24	4%	8	1%	12	2%	66	12%	1	0%	543	100%
Benton																		
Felony	48	25%	110	57%	27	14%	1	1%	6	3%	0	0%	2	1%	0	0%	194	100%
Gross Misd.	13	7%	17	10%	0	0%	122	69%	10	6%	0	0%	15	8%	0	0%	177	100%
Misdemeanor	50	32%	5	3%	0	0%	80	52%	2	1%	0	0%	18	12%	0	0%	155	100%
Juvenile	14	27%	34	65%	1	2%	0	0%	0	0%	0	0%	3	6%	0	0%	52	100%
Total	125	22%	166	29%	28	5%	203	35%	18	3%	0	0%	38	7%	0	0%	578	100%
Big Stone																		
Felony	3	18%	11	65%	3	18%	0	0%	0	0%	0	0%	0	0%	0	0%	17	100%
Gross Misd.	0	0%	0	0%	0	0%	10	83%	0	0%	0	0%	2	17%	0	0%	12	100%
Misdemeanor	4	20%	3	15%	0	0%	10	50%	2	10%	0	0%	1	5%	0	0%	20	100%
Juvenile	1	3%	11	37%	0	0%	0	0%	0	0%	18	60%	0	0%	0	0%	30	100%
Total	8	10%	25	32%	3	4%	20	25%	2	3%	18	23%	3	4%	0	0%	79	100%
Blue Earth (CCA)																		
Felony	49	22%	129	57%	40	18%	3	1%	1	0%	0	0%	3	1%	2	1%	227	100%
Gross Misd.	9	3%	97	36%	3	1%	133	49%	10	4%	0	0%	17	6%	1	0%	270	100%
Misdemeanor	33	6%	69	12%	2	0%	329	59%	64	12%	0	0%	55	10%	3	1%	555	100%
Juvenile	43	17%	82	33%	9	4%	7	3%	4	2%	76	31%	23	9%	3	1%	247	100%
Total	134	10%	377	29%	54	4%	472	36%	79	6%	76	6%	98	8%	9	1%	1299	100%
Brown																		
Felony	15	16%	52	55%	23	24%	0	0%	2	2%	0	0%	2	2%	0	0%	94	100%
Gross Misd.	4	4%	16	17%	0	0%	56	58%	7	7%	0	0%	13	14%	0	0%	96	100%
Misdemeanor	18	11%	8	5%	0	0%	111	69%	4	3%	13	8%	6	4%	0	0%	160	100%
Juvenile	14	18%	24	30%	0	0%	6	8%	2	3%	13	16%	20	25%	0	0%	79	100%
Total	51	12%	100	23%	23	5%	173	40%	15	3%	26	6%	41	10%	0	0%	429	100%
Carlton (CCA)																		
Felony	28	19%	50	34%	60	40%	3	2%	2	1%	0	0%	6	4%	0	0%	149	100%
Gross Misd.	21	32%	10	15%	2	3%	15	23%	1	2%	1	2%	15	23%	0	0%	65	100%
Misdemeanor	29	35%	12	14%	2	2%	10	12%	6	7%	2	2%	23	27%	0	0%	84	100%
Juvenile	15	16%	38	42%	4	4%	0	0%	6	7%	13	14%	15	16%	0	0%	91	100%
Total	93	24%	110	28%	68	17%	28	7%	15	4%	16	4%	59	15%	0	0%	389	100%
Carver																		
Felony	60	30%	86	43%	36	18%	0	0%	11	6%	0	0%	6	3%	0	0%	199	100%
Gross Misd.	34	11%	28	9%	16	5%	114	39%	34	11%	1	0%	67	23%	2	1%	296	100%
Misdemeanor	111	22%	28	6%	5	1%	177	35%	72	14%	8	2%	106	21%	1	0%	508	100%
Juvenile	61	34%	72	40%	5	3%	0	0%	12	7%	2	1%	23	13%	6	3%	181	100%
Total	266	22%	214	18%	62	5%	291	25%	129	11%	11	1%	202	17%	9	1%	1184	100%

	Person		Property		Drug		DWI		Traffic (Excluding DWI)		Juvenile Status Offenses		Other		Unknown/NA		Total	
	n	%	n	%	n	%	n	%	n	%	n	%	n	%	n	%	n	%
Cass																		
Felony	51	32%	75	47%	23	14%	0	0%	4	3%	0	0%	6	4%	0	0%	159	100%
Gross Misd.	17	7%	18	7%	1	0%	146	60%	37	15%	0	0%	25	10%	0	0%	244	100%
Misdemeanor	54	27%	11	5%	1	0%	98	48%	9	4%	2	1%	28	14%	0	0%	203	100%
Juvenile	29	17%	67	40%	10	6%	1	1%	16	10%	20	12%	23	14%	0	0%	166	100%
Total	151	20%	171	22%	35	5%	245	32%	66	9%	22	3%	82	11%	0	0%	772	100%
Chippewa (CCA)																		
Felony	9	22%	26	63%	4	10%	0	0%	0	0%	0	0%	1	2%	1	2%	41	100%
Gross Misd.	2	6%	9	29%	0	0%	12	39%	1	3%	0	0%	6	19%	1	3%	31	100%
Misdemeanor	11	17%	5	8%	3	5%	24	38%	10	16%	3	5%	7	11%	0	0%	63	100%
Juvenile	5	15%	12	35%	1	3%	0	0%	7	21%	4	12%	4	12%	1	3%	34	100%
Total	27	16%	52	31%	8	5%	36	21%	18	11%	7	4%	18	11%	3	2%	169	100%
Chisago																		
Felony	37	18%	114	55%	35	17%	2	1%	4	2%	0	0%	13	6%	1	0%	206	100%
Gross Misd.	11	5%	13	5%	3	1%	147	62%	17	7%	0	0%	46	19%	0	0%	237	100%
Misdemeanor	118	17%	18	3%	8	1%	322	47%	167	25%	3	0%	43	6%	0	0%	679	100%
Juvenile	29	24%	39	33%	8	7%	1	1%	9	8%	24	20%	10	8%	0	0%	120	100%
Total	195	16%	184	15%	54	4%	472	38%	197	16%	27	2%	112	9%	1	0%	1242	100%
Clay																		
Felony	61	18%	189	55%	87	25%	0	0%	2	1%	0	0%	7	2%	0	0%	346	100%
Gross Misd.	13	17%	10	13%	0	0%	40	53%	1	1%	0	0%	9	12%	2	3%	75	100%
Misdemeanor	41	29%	21	15%	0	0%	12	8%	41	29%	0	0%	27	19%	0	0%	142	100%
Juvenile	40	14%	103	36%	5	2%	3	1%	21	7%	44	15%	68	24%	1	0%	285	100%
Total	155	18%	323	38%	92	11%	55	6%	65	8%	44	5%	111	13%	3	0%	848	100%
Clearwater																		
Felony	14	23%	37	62%	3	5%	1	2%	4	7%	0	0%	1	2%	0	0%	60	100%
Gross Misd.	1	3%	9	26%	0	0%	23	68%	0	0%	0	0%	1	3%	0	0%	34	100%
Misdemeanor	1	50%	0	0%	0	0%	0	0%	0	0%	0	0%	1	50%	0	0%	2	100%
Juvenile	6	43%	8	57%	0	0%	0	0%	0	0%	0	0%	0	0%	0	0%	14	100%
Total	22	20%	54	49%	3	3%	24	22%	4	4%	0	0%	3	3%	0	0%	110	100%
Cook (CCA)																		
Felony	6	20%	8	27%	9	30%	1	3%	1	3%	0	0%	5	17%	0	0%	30	100%
Gross Misd.	3	11%	2	7%	0	0%	15	56%	3	11%	0	0%	4	15%	0	0%	27	100%
Misdemeanor	8	14%	4	7%	4	7%	32	54%	4	7%	5	8%	2	3%	0	0%	59	100%
Juvenile	1	17%	1	17%	0	0%	2	33%	0	0%	1	17%	1	17%	0	0%	6	100%
Total	18	15%	15	12%	13	11%	50	41%	8	7%	6	5%	12	10%	0	0%	122	100%
Cottonwood																		
Felony	15	28%	35	66%	3	6%	0	0%	0	0%	0	0%	0	0%	0	0%	53	100%
Gross Misd.	4	10%	8	20%	1	3%	18	45%	0	0%	0	0%	9	23%	0	0%	40	100%
Misdemeanor	7	19%	1	3%	1	3%	21	58%	5	14%	0	0%	1	3%	0	0%	36	100%
Juvenile	9	21%	21	50%	0	0%	1	2%	3	7%	1	2%	6	14%	1	2%	42	100%
Total	35	20%	65	38%	5	3%	40	23%	8	5%	1	1%	16	9%	1	1%	171	100%
Crow Wing (CCA)																		
Felony	99	25%	220	55%	64	16%	2	1%	2	1%	0	0%	12	3%	0	0%	399	100%
Gross Misd.	17	4%	49	11%	4	1%	257	60%	31	7%	0	0%	73	17%	0	0%	431	100%
Misdemeanor	27	7%	45	11%	5	1%	233	58%	53	13%	2	0%	40	10%	0	0%	405	100%
Juvenile	37	17%	103	46%	24	11%	1	0%	7	3%	6	3%	45	20%	0	0%	223	100%
Total	180	12%	417	29%	97	7%	493	34%	93	6%	8	1%	170	12%	0	0%	1458	100%
Dakota (CCA)																		
Felony	425	23%	985	53%	369	20%	8	0%	14	1%	0	0%	57	3%	0	0%	1858	100%
Gross Misd.	87	6%	128	8%	7	0%	1017	66%	166	11%	0	0%	138	9%	0	0%	1543	100%
Misdemeanor	342	14%	85	4%	13	1%	1214	51%	500	21%	0	0%	225	9%	1	0%	2380	100%
Juvenile	148	22%	327	49%	37	6%	11	2%	16	2%	8	1%	119	18%	0	0%	666	100%
Total	1002	16%	1525	24%	426	7%	2250	35%	696	11%	8	0%	539	8%	1	0%	6447	100%
Dodge (CCA)																		
Felony	7	16%	26	59%	2	5%	1	2%	0	0%	0	0%	3	7%	5	11%	44	100%
Gross Misd.	2	4%	4	7%	0	0%	44	79%	0	0%	0	0%	4	7%	2	4%	56	100%
Misdemeanor	9	13%	0	0%	0	0%	58	83%	0	0%	0	0%	2	3%	1	1%	70	100%
Juvenile	4	8%	15	28%	6	11%	2	4%	1	2%	0	0%	21	40%	4	8%	53	100%
Total	22	10%	45	20%	8	4%	105	47%	1	0%	0	0%	30	13%	12	5%	223	100%

	Person		Property		Drug		DWI		Traffic (Excluding DWI)		Juvenile Status Offenses		Other		Unknown/NA		Total	
	n	%	n	%	n	%	n	%	n	%	n	%	n	%	n	%	n	%
Douglas																		
Felony	32	23%	78	57%	18	13%	0	0%	1	1%	0	0%	8	6%	0	0%	137	100%
Gross Misd.	10	8%	17	13%	0	0%	80	63%	5	4%	0	0%	15	12%	0	0%	127	100%
Misdemeanor	24	20%	13	11%	1	1%	48	41%	12	10%	0	0%	20	17%	0	0%	118	100%
Juvenile	16	14%	62	54%	1	1%	0	0%	10	9%	3	3%	22	19%	0	0%	114	100%
Total	82	17%	170	34%	20	4%	128	26%	28	6%	3	1%	65	13%	0	0%	496	100%
Faribault																		
Felony	19	21%	53	59%	14	16%	2	2%	0	0%	0	0%	2	2%	0	0%	90	100%
Gross Misd.	0	0%	8	9%	2	2%	38	43%	15	17%	0	0%	24	27%	1	1%	88	100%
Misdemeanor	20	10%	30	15%	0	0%	60	29%	64	31%	0	0%	29	14%	2	1%	205	100%
Juvenile	21	12%	70	40%	0	0%	0	0%	4	2%	26	15%	52	30%	0	0%	173	100%
Total	60	11%	161	29%	16	3%	100	18%	83	15%	26	5%	107	19%	3	1%	556	100%
Fillmore (CCA)																		
Felony	14	26%	31	58%	4	8%	1	2%	0	0%	0	0%	1	2%	2	4%	53	100%
Gross Misd.	2	3%	6	10%	0	0%	48	81%	0	0%	0	0%	2	3%	1	2%	59	100%
Misdemeanor	0	0%	0	0%	0	0%	86	80%	1	1%	0	0%	20	19%	0	0%	107	100%
Juvenile	6	10%	22	38%	3	5%	3	5%	0	0%	0	0%	19	33%	5	9%	58	100%
Total	22	8%	59	21%	7	3%	138	50%	1	0%	0	0%	42	15%	8	3%	277	100%
Freeborn																		
Felony	28	21%	52	39%	47	35%	0	0%	3	2%	0	0%	3	2%	1	1%	134	100%
Gross Misd.	8	8%	15	14%	4	4%	68	65%	5	5%	0	0%	4	4%	0	0%	104	100%
Misdemeanor	19	16%	8	7%	2	2%	63	53%	5	4%	9	8%	14	12%	0	0%	120	100%
Juvenile	37	17%	71	32%	6	3%	4	2%	13	6%	60	27%	33	15%	0	0%	224	100%
Total	92	16%	146	25%	59	10%	135	23%	26	4%	69	12%	54	9%	1	0%	582	100%
Goodhue																		
Felony	46	28%	80	48%	31	19%	1	1%	1	1%	0	0%	8	5%	0	0%	167	100%
Gross Misd.	23	8%	32	11%	0	0%	189	63%	28	9%	0	0%	26	9%	0	0%	298	100%
Misdemeanor	59	11%	39	7%	6	1%	206	38%	147	27%	0	0%	80	15%	0	0%	537	100%
Juvenile	26	17%	60	39%	5	3%	2	1%	4	3%	37	24%	20	13%	0	0%	154	100%
Total	154	13%	211	18%	42	4%	398	34%	180	16%	37	3%	134	12%	0	0%	1156	100%
Grant																		
Felony	8	50%	7	44%	1	6%	0	0%	0	0%	0	0%	0	0%	0	0%	16	100%
Gross Misd.	2	11%	4	21%	0	0%	11	58%	0	0%	0	0%	2	11%	0	0%	19	100%
Misdemeanor	1	8%	2	17%	1	8%	7	58%	0	0%	0	0%	1	8%	0	0%	12	100%
Juvenile	2	8%	12	48%	0	0%	0	0%	1	4%	8	32%	0	0%	2	8%	25	100%
Total	13	18%	25	35%	2	3%	18	25%	1	1%	8	11%	3	4%	2	3%	72	100%
Hennepin (CCA)																		
Felony	1674	21%	3547	45%	1539	20%	100	1%	22	0%	0	0%	838	11%	91	1%	7811	100%
Gross Misd.	254	6%	178	4%	7	0%	3182	72%	47	1%	0	0%	194	4%	583	13%	4445	100%
Misdemeanor	296	4%	181	2%	14	0%	4807	62%	214	3%	0	0%	343	4%	1894	24%	7749	100%
Juvenile	1084	30%	1185	33%	163	4%	0	0%	8	0%	339	9%	517	14%	347	10%	3643	100%
Total	3308	14%	5091	22%	1723	7%	8089	34%	291	1%	339	1%	1892	8%	2915	12%	23648	100%
Houston																		
Felony	12	39%	11	35%	5	16%	1	3%	1	3%	0	0%	1	3%	0	0%	31	100%
Gross Misd.	3	6%	7	13%	1	2%	37	71%	1	2%	0	0%	3	6%	0	0%	52	100%
Misdemeanor	7	3%	29	10%	3	1%	127	46%	72	26%	24	9%	15	5%	2	1%	279	100%
Juvenile	5	8%	29	44%	4	6%	4	6%	5	8%	7	11%	12	18%	0	0%	66	100%
Total	27	6%	76	18%	13	3%	169	39%	79	18%	31	7%	31	7%	2	0%	428	100%
Hubbard																		
Felony	28	31%	41	46%	16	18%	0	0%	1	1%	0	0%	4	4%	0	0%	90	100%
Gross Misd.	4	14%	6	21%	0	0%	14	50%	0	0%	0	0%	4	14%	0	0%	28	100%
Misdemeanor	3	23%	3	23%	0	0%	6	46%	0	0%	0	0%	1	8%	0	0%	13	100%
Juvenile	15	25%	31	53%	1	2%	0	0%	2	3%	2	3%	8	14%	0	0%	59	100%
Total	50	26%	81	43%	17	9%	20	11%	3	2%	2	1%	17	9%	0	0%	190	100%
Isanti																		
Felony	41	23%	95	54%	28	16%	0	0%	4	2%	0	0%	7	4%	0	0%	175	100%
Gross Misd.	7	4%	8	5%	0	0%	101	60%	22	13%	0	0%	30	18%	0	0%	168	100%
Misdemeanor	55	9%	74	11%	1	0%	190	30%	248	39%	0	0%	76	12%	0	0%	644	100%
Juvenile	32	32%	35	35%	7	7%	0	0%	5	5%	10	10%	12	12%	0	0%	101	100%
Total	135	12%	212	19%	36	3%	291	27%	279	26%	10	1%	125	11%	0	0%	1088	100%

	Person		Property		Drug		DWI		Traffic (Excluding DWI)		Juvenile Status Offenses		Other		Unknown/NA		Total	
	n	%	n	%	n	%	n	%	n	%	n	%	n	%	n	%	n	%
Itasca																		
Felony	70	25%	137	49%	45	16%	0	0%	11	4%	0	0%	16	6%	1	0%	280	100%
Gross Misd.	33	10%	43	13%	0	0%	156	48%	46	14%	0	0%	49	15%	0	0%	327	100%
Misdemeanor	32	36%	8	9%	0	0%	10	11%	12	14%	1	1%	25	28%	0	0%	88	100%
Juvenile	85	18%	154	32%	0	0%	1	0%	59	12%	81	17%	97	20%	0	0%	477	100%
Total	220	19%	342	29%	45	4%	167	14%	128	11%	82	7%	187	16%	1	0%	1172	100%
Jackson																		
Felony	5	24%	13	62%	2	10%	1	5%	0	0%	0	0%	0	0%	0	0%	21	100%
Gross Misd.	2	3%	15	23%	1	2%	32	48%	4	6%	1	2%	10	15%	1	2%	66	100%
Misdemeanor	23	13%	56	30%	2	1%	40	22%	52	28%	2	1%	9	5%	0	0%	184	100%
Juvenile	9	17%	26	48%	4	7%	1	2%	5	9%	6	11%	3	6%	0	0%	54	100%
Total	39	12%	110	34%	9	3%	74	23%	61	19%	9	3%	22	7%	1	0%	325	100%
Kanabec																		
Felony	35	26%	76	57%	20	15%	0	0%	1	1%	0	0%	1	1%	1	1%	134	100%
Gross Misd.	1	1%	5	5%	0	0%	58	59%	3	3%	0	0%	31	32%	0	0%	98	100%
Misdemeanor	32	18%	16	9%	5	3%	37	21%	42	24%	0	0%	44	25%	1	1%	177	100%
Juvenile	28	23%	34	28%	3	2%	0	0%	15	12%	29	24%	12	10%	0	0%	121	100%
Total	96	18%	131	25%	28	5%	95	18%	61	12%	29	5%	88	17%	2	0%	530	100%
Kandiyohi (CCA)																		
Felony	37	27%	60	43%	35	25%	3	2%	0	0%	0	0%	4	3%	0	0%	139	100%
Gross Misd.	5	3%	48	28%	3	2%	85	49%	19	11%	0	0%	12	7%	0	0%	172	100%
Misdemeanor	27	7%	43	12%	6	2%	135	37%	77	21%	0	0%	77	21%	0	0%	365	100%
Juvenile	25	13%	75	39%	10	5%	0	0%	13	7%	3	2%	64	34%	0	0%	190	100%
Total	94	11%	226	26%	54	6%	223	26%	109	13%	3	0%	157	18%	0	0%	866	100%
Kittson																		
Felony	6	19%	16	50%	9	28%	0	0%	0	0%	0	0%	1	3%	0	0%	32	100%
Gross Misd.	0	0%	0	0%	1	33%	0	0%	0	0%	0	0%	2	67%	0	0%	3	100%
Misdemeanor	0	0%	0	0%	0	0%	0	0%	0	0%	0	0%	1	100%	0	0%	1	100%
Juvenile	1	6%	8	47%	0	0%	0	0%	0	0%	0	0%	8	47%	0	0%	17	100%
Total	7	13%	24	45%	10	19%	0	0%	0	0%	0	0%	12	23%	0	0%	53	100%
Koochiching (CCA)																		
Felony	24	26%	43	47%	20	22%	0	0%	2	2%	0	0%	3	3%	0	0%	92	100%
Gross Misd.	3	6%	2	4%	1	2%	31	60%	9	17%	1	2%	5	10%	0	0%	52	100%
Misdemeanor	9	9%	19	20%	2	2%	36	38%	23	24%	3	3%	4	4%	0	0%	96	100%
Juvenile	11	14%	38	47%	6	7%	1	1%	10	12%	11	14%	4	5%	0	0%	81	100%
Total	47	15%	102	32%	29	9%	68	21%	44	14%	15	5%	16	5%	0	0%	321	100%
Lac Qui Parle (CCA)																		
Felony	4	27%	7	47%	3	20%	0	0%	0	0%	0	0%	0	0%	1	7%	15	100%
Gross Misd.	3	21%	3	21%	0	0%	5	36%	0	0%	0	0%	2	14%	1	7%	14	100%
Misdemeanor	1	5%	2	11%	0	0%	9	47%	1	5%	1	5%	5	26%	0	0%	19	100%
Juvenile	2	11%	11	58%	0	0%	0	0%	0	0%	4	21%	2	11%	0	0%	19	100%
Total	10	15%	23	34%	3	4%	14	21%	1	1%	5	7%	9	13%	2	3%	67	100%
Lake (CCA)																		
Felony	6	13%	29	60%	7	15%	3	6%	1	2%	0	0%	2	4%	0	0%	48	100%
Gross Misd.	3	12%	5	20%	1	4%	14	56%	0	0%	0	0%	2	8%	0	0%	25	100%
Misdemeanor	7	10%	6	8%	0	0%	48	66%	5	7%	6	8%	1	1%	0	0%	73	100%
Juvenile	9	26%	9	26%	1	3%	4	12%	0	0%	7	21%	4	12%	0	0%	34	100%
Total	25	14%	49	27%	9	5%	69	38%	6	3%	13	7%	9	5%	0	0%	180	100%
Lake of the Woods																		
Felony	5	33%	5	33%	3	20%	0	0%	1	7%	0	0%	1	7%	0	0%	15	100%
Gross Misd.	0	0%	0	0%	0	0%	2	67%	0	0%	0	0%	1	33%	0	0%	3	100%
Misdemeanor	0	0%	0	0%	0	0%	0	0%	0	0%	0	0%	0	0%	0	0%	0	100%
Juvenile	1	8%	10	77%	1	8%	0	0%	0	0%	1	8%	0	0%	0	0%	13	100%
Total	6	19%	15	48%	4	13%	2	6%	1	3%	1	3%	2	6%	0	0%	31	100%
Le Sueur																		
Felony	20	22%	46	50%	22	24%	0	0%	1	1%	0	0%	3	3%	0	0%	92	100%
Gross Misd.	11	9%	24	19%	2	2%	64	50%	4	3%	0	0%	23	18%	0	0%	128	100%
Misdemeanor	32	19%	4	2%	1	1%	75	45%	16	10%	0	0%	36	22%	1	1%	165	100%
Juvenile	19	13%	63	43%	14	10%	0	0%	8	5%	8	5%	35	24%	0	0%	147	100%
Total	82	15%	137	26%	39	7%	139	26%	29	5%	8	2%	97	18%	1	0%	532	100%

	Person		Property		Drug		DWI		Traffic (Excluding DWI)		Juvenile Status Offenses		Other		Unknown/NA		Total			
	n	%	n	%	n	%	n	%	n	%	n	%	n	%	n	%	n	%		
Lincoln																				
Felony	2	13%	8	53%	5	33%	0	0%	0	0%	0	0%	0	0%	0	0%	0	0%	15	100%
Gross Misd.	0	0%	9	43%	0	0%	9	43%	2	10%	0	0%	1	5%	0	0%	0	0%	21	100%
Misdemeanor	1	5%	5	25%	0	0%	13	65%	0	0%	0	0%	1	5%	0	0%	0	0%	20	100%
Juvenile	3	25%	4	33%	0	0%	0	0%	0	0%	0	0%	5	42%	0	0%	0	0%	12	100%
Total	6	9%	26	38%	5	7%	22	32%	2	3%	0	0%	7	10%	0	0%	0	0%	68	100%
Lyon																				
Felony	35	28%	65	52%	17	14%	0	0%	3	2%	0	0%	4	3%	0	0%	0	0%	124	100%
Gross Misd.	10	9%	22	20%	1	1%	52	47%	3	3%	0	0%	17	15%	6	5%	0	0%	111	100%
Misdemeanor	25	15%	23	13%	1	1%	74	43%	27	16%	0	0%	19	11%	2	1%	0	0%	171	100%
Juvenile	17	16%	50	48%	5	5%	1	1%	6	6%	1	1%	23	22%	1	1%	0	0%	104	100%
Total	87	17%	160	31%	24	5%	127	25%	39	8%	1	0%	63	12%	9	2%	0	0%	510	100%
Mahnomen																				
Felony	24	27%	48	53%	11	12%	0	0%	3	3%	0	0%	4	4%	0	0%	0	0%	90	100%
Gross Misd.	11	12%	7	7%	0	0%	61	64%	2	2%	0	0%	14	15%	0	0%	0	0%	95	100%
Misdemeanor	0	0%	3	50%	0	0%	1	17%	2	33%	0	0%	0	0%	0	0%	0	0%	6	100%
Juvenile	12	18%	35	52%	1	1%	0	0%	6	9%	1	1%	12	18%	0	0%	0	0%	67	100%
Total	47	18%	93	36%	12	5%	62	24%	13	5%	1	0%	30	12%	0	0%	0	0%	258	100%
Marshall																				
Felony	7	23%	13	43%	7	23%	1	3%	1	3%	0	0%	1	3%	0	0%	0	0%	30	100%
Gross Misd.	1	33%	1	33%	0	0%	1	33%	0	0%	0	0%	0	0%	0	0%	0	0%	3	100%
Misdemeanor	0	0%	0	0%	0	0%	0	0%	0	0%	0	0%	0	0%	0	0%	0	0%	0	100%
Juvenile	4	17%	14	58%	0	0%	0	0%	0	0%	1	4%	5	21%	0	0%	0	0%	24	100%
Total	12	21%	28	49%	7	12%	2	4%	1	2%	1	2%	6	11%	0	0%	0	0%	57	100%
Martin																				
Felony	41	26%	88	55%	28	18%	0	0%	1	1%	0	0%	2	1%	0	0%	0	0%	160	100%
Gross Misd.	9	6%	44	27%	0	0%	72	45%	18	11%	0	0%	18	11%	0	0%	0	0%	161	100%
Misdemeanor	27	10%	72	27%	2	1%	74	28%	69	26%	2	1%	22	8%	1	0%	0	0%	269	100%
Juvenile	18	12%	70	46%	12	8%	2	1%	4	3%	12	8%	34	22%	0	0%	0	0%	152	100%
Total	95	13%	274	37%	42	6%	148	20%	92	12%	14	2%	76	10%	1	0%	0	0%	742	100%
McLeod																				
Felony	29	19%	83	55%	32	21%	0	0%	1	1%	0	0%	5	3%	0	0%	0	0%	150	100%
Gross Misd.	4	4%	13	14%	0	0%	62	67%	2	2%	0	0%	10	11%	1	1%	0	0%	92	100%
Misdemeanor	29	15%	27	14%	0	0%	83	43%	26	14%	0	0%	24	13%	2	1%	0	0%	191	100%
Juvenile	25	20%	67	54%	2	2%	1	1%	4	3%	1	1%	23	19%	0	0%	0	0%	123	100%
Total	87	16%	190	34%	34	6%	146	26%	33	6%	1	0%	62	11%	3	1%	0	0%	556	100%
Meeker																				
Felony	31	26%	57	48%	24	20%	1	1%	3	3%	0	0%	3	3%	0	0%	0	0%	119	100%
Gross Misd.	3	2%	23	12%	0	0%	119	63%	20	11%	0	0%	22	12%	2	1%	0	0%	189	100%
Misdemeanor	32	11%	23	8%	4	1%	130	45%	55	19%	0	0%	43	15%	0	0%	0	0%	287	100%
Juvenile	36	20%	83	47%	11	6%	0	0%	8	5%	5	3%	33	19%	0	0%	0	0%	176	100%
Total	102	13%	186	24%	39	5%	250	32%	86	11%	5	1%	101	13%	2	0%	0	0%	771	100%
Mille Lacs																				
Felony	34	26%	65	49%	29	22%	0	0%	2	2%	0	0%	3	2%	0	0%	0	0%	133	100%
Gross Misd.	10	4%	24	10%	1	0%	169	70%	15	6%	0	0%	21	9%	0	0%	0	0%	240	100%
Misdemeanor	34	11%	10	3%	3	1%	196	63%	29	9%	0	0%	40	13%	0	0%	0	0%	312	100%
Juvenile	29	19%	49	32%	2	1%	8	5%	10	6%	40	26%	16	10%	0	0%	0	0%	154	100%
Total	107	13%	148	18%	35	4%	373	44%	56	7%	40	5%	80	10%	0	0%	0	0%	839	100%
Morrison (CCA)																				
Felony	50	24%	127	60%	30	14%	0	0%	4	2%	0	0%	1	0%	0	0%	0	0%	212	100%
Gross Misd.	12	7%	16	10%	1	1%	95	58%	21	13%	0	0%	18	11%	0	0%	0	0%	163	100%
Misdemeanor	42	16%	28	10%	2	1%	85	32%	63	24%	0	0%	48	18%	0	0%	0	0%	268	100%
Juvenile	22	15%	53	36%	6	4%	0	0%	24	16%	29	19%	15	10%	0	0%	0	0%	149	100%
Total	126	16%	224	28%	39	5%	180	23%	112	14%	29	4%	82	10%	0	0%	0	0%	792	100%
Mower																				
Felony	43	25%	86	49%	35	20%	1	1%	6	3%	0	0%	3	2%	1	1%	0	0%	175	100%
Gross Misd.	15	11%	27	19%	2	1%	79	56%	8	6%	0	0%	10	7%	0	0%	0	0%	141	100%
Misdemeanor	68	23%	25	9%	5	2%	105	36%	60	20%	0	0%	30	10%	0	0%	0	0%	293	100%
Juvenile	49	21%	95	41%	15	6%	3	1%	18	8%	1	0%	52	22%	0	0%	0	0%	233	100%
Total	175	21%	233	28%	57	7%	188	22%	92	11%	1	0%	95	11%	1	0%	0	0%	842	100%

	Person		Property		Drug		DWI		Traffic (Excluding DWI)		Juvenile Status Offenses		Other		Unknown/NA		Total	
	n	%	n	%	n	%	n	%	n	%	n	%	n	%	n	%	n	%
Murray																		
Felony	1	10%	6	60%	3	30%	0	0%	0	0%	0	0%	0	0%	0	0%	10	100%
Gross Misd.	1	5%	1	5%	0	0%	12	57%	1	5%	0	0%	6	29%	0	0%	21	100%
Misdemeanor	1	9%	1	9%	0	0%	6	55%	2	18%	0	0%	1	9%	0	0%	11	100%
Juvenile	2	14%	9	64%	0	0%	0	0%	0	0%	0	0%	3	21%	0	0%	14	100%
Total	5	9%	17	30%	3	5%	18	32%	3	5%	0	0%	10	18%	0	0%	56	100%
Nicollet																		
Felony	22	27%	42	51%	18	22%	0	0%	0	0%	0	0%	1	1%	0	0%	83	100%
Gross Misd.	4	3%	11	8%	1	1%	88	65%	8	6%	0	0%	16	12%	7	5%	135	100%
Misdemeanor	17	7%	17	7%	0	0%	166	67%	12	5%	0	0%	27	11%	7	3%	246	100%
Juvenile	9	11%	38	46%	5	6%	2	2%	2	2%	21	25%	6	7%	0	0%	83	100%
Total	52	10%	108	20%	24	4%	256	47%	22	4%	21	4%	50	9%	14	3%	547	100%
Nobles (CCA)																		
Felony	28	24%	58	49%	20	17%	0	0%	1	1%	0	0%	11	9%	0	0%	118	100%
Gross Misd.	8	7%	21	20%	0	0%	53	50%	10	9%	0	0%	15	14%	0	0%	107	100%
Misdemeanor	29	9%	51	15%	2	1%	71	21%	140	41%	0	0%	46	14%	0	0%	339	100%
Juvenile	13	13%	73	71%	2	2%	0	0%	0	0%	10	10%	5	5%	0	0%	103	100%
Total	78	12%	203	30%	24	4%	124	19%	151	23%	10	1%	77	12%	0	0%	667	100%
Norman (CCA)																		
Felony	3	8%	29	76%	5	13%	0	0%	0	0%	0	0%	1	3%	0	0%	38	100%
Gross Misd.	2	8%	0	0%	0	0%	18	72%	1	4%	0	0%	4	16%	0	0%	25	100%
Misdemeanor	3	14%	6	29%	0	0%	7	33%	3	14%	0	0%	2	10%	0	0%	21	100%
Juvenile	3	20%	10	67%	0	0%	0	0%	0	0%	0	0%	2	13%	0	0%	15	100%
Total	11	11%	45	45%	5	5%	25	25%	4	4%	0	0%	9	9%	0	0%	99	100%
Olmsted (CCA)																		
Felony	185	41%	155	35%	59	13%	6	1%	0	0%	0	0%	7	2%	37	8%	449	100%
Gross Misd.	45	11%	43	11%	2	1%	257	64%	15	4%	0	0%	32	8%	6	2%	400	100%
Misdemeanor	105	21%	27	5%	7	1%	267	54%	18	4%	0	0%	67	14%	1	0%	492	100%
Juvenile	104	29%	157	44%	10	3%	10	3%	2	1%	7	2%	64	18%	4	1%	358	100%
Total	439	26%	382	22%	78	5%	540	32%	35	2%	7	0%	170	10%	48	3%	1699	100%
Otter Tail																		
Felony	67	20%	213	64%	34	10%	1	0%	4	1%	0	0%	10	3%	2	1%	331	100%
Gross Misd.	6	9%	13	20%	2	3%	22	34%	12	18%	0	0%	10	15%	0	0%	65	100%
Misdemeanor	32	44%	13	18%	2	3%	6	8%	8	11%	0	0%	12	16%	0	0%	73	100%
Juvenile	9	6%	74	47%	9	6%	1	1%	14	9%	31	20%	20	13%	0	0%	158	100%
Total	114	18%	313	50%	47	7%	30	5%	38	6%	31	5%	52	8%	2	0%	627	100%
Pennington																		
Felony	19	19%	49	50%	28	29%	0	0%	0	0%	0	0%	2	2%	0	0%	98	100%
Gross Misd.	2	14%	4	29%	0	0%	8	57%	0	0%	0	0%	0	0%	0	0%	14	100%
Misdemeanor	0	0%	0	0%	0	0%	0	0%	0	0%	0	0%	0	0%	0	0%	0	100%
Juvenile	7	9%	39	51%	1	1%	0	0%	2	3%	3	4%	24	32%	0	0%	76	100%
Total	28	15%	92	49%	29	15%	8	4%	2	1%	3	2%	26	14%	0	0%	188	100%
Pine																		
Felony	42	24%	98	55%	30	17%	1	1%	1	1%	0	0%	4	2%	1	1%	177	100%
Gross Misd.	8	5%	7	4%	0	0%	89	51%	20	12%	0	0%	49	28%	0	0%	173	100%
Misdemeanor	56	9%	26	4%	8	1%	302	50%	158	26%	0	0%	56	9%	1	0%	607	100%
Juvenile	25	25%	46	45%	5	5%	4	4%	13	13%	0	0%	9	9%	0	0%	102	100%
Total	131	12%	177	17%	43	4%	396	37%	192	18%	0	0%	118	11%	2	0%	1059	100%
Pipestone																		
Felony	6	16%	17	46%	11	30%	1	3%	0	0%	0	0%	2	5%	0	0%	37	100%
Gross Misd.	0	0%	3	9%	0	0%	26	74%	0	0%	0	0%	6	17%	0	0%	35	100%
Misdemeanor	3	23%	1	8%	0	0%	6	46%	2	15%	0	0%	1	8%	0	0%	13	100%
Juvenile	5	26%	11	58%	0	0%	0	0%	0	0%	2	11%	1	5%	0	0%	19	100%
Total	14	13%	32	31%	11	11%	33	32%	2	2%	2	2%	10	10%	0	0%	104	100%
Polk (CCA)																		
Felony	129	29%	196	44%	91	20%	0	0%	4	1%	0	0%	27	6%	0	0%	447	100%
Gross Misd.	23	10%	22	9%	1	0%	131	56%	17	7%	0	0%	42	18%	0	0%	236	100%
Misdemeanor	11	34%	1	3%	0	0%	8	25%	8	25%	0	0%	4	13%	0	0%	32	100%
Juvenile	33	23%	82	58%	5	4%	0	0%	2	1%	0	0%	19	13%	0	0%	141	100%
Total	196	23%	301	35%	97	11%	139	16%	31	4%	0	0%	92	11%	0	0%	856	100%

	Person		Property		Drug		DWI		Traffic (Excluding DWI)		Juvenile Status Offenses		Other		Unknown/NA		Total	
	n	%	n	%	n	%	n	%	n	%	n	%	n	%	n	%	n	%
Pope																		
Felony	7	27%	10	38%	5	19%	0	0%	1	4%	0	0%	3	12%	0	0%	26	100%
Gross Misd.	2	3%	11	17%	0	0%	46	70%	2	3%	0	0%	5	8%	0	0%	66	100%
Misdemeanor	12	21%	2	4%	1	2%	32	57%	7	13%	0	0%	2	4%	0	0%	56	100%
Juvenile	3	13%	12	52%	2	9%	0	0%	2	9%	3	13%	1	4%	0	0%	23	100%
Total	24	14%	35	20%	8	5%	78	46%	12	7%	3	2%	11	6%	0	0%	171	100%
Ramsey (CCA)																		
Felony	1202	23%	2219	42%	1650	31%	1	0%	30	1%	0	0%	234	4%	1	0%	5337	100%
Gross Misd.	166	8%	224	11%	3	0%	1161	58%	135	7%	0	0%	326	16%	3	0%	2018	100%
Misdemeanor	658	12%	561	10%	39	1%	2242	40%	999	18%	0	0%	1068	19%	3	0%	5570	100%
Juvenile	479	31%	392	25%	72	5%	0	0%	9	1%	135	9%	463	30%	2	0%	1552	100%
Total	2505	17%	3396	23%	1764	12%	3404	24%	1173	8%	135	1%	2091	14%	9	0%	14477	100%
Red Lake (CCA)																		
Felony	8	33%	12	50%	4	17%	0	0%	0	0%	0	0%	0	0%	0	0%	24	100%
Gross Misd.	1	17%	2	33%	0	0%	3	50%	0	0%	0	0%	0	0%	0	0%	6	100%
Misdemeanor	0	0%	0	0%	0	0%	1	100%	0	0%	0	0%	0	0%	0	0%	1	100%
Juvenile	0	0%	16	76%	0	0%	0	0%	0	0%	0	0%	5	24%	0	0%	21	100%
Total	9	17%	30	58%	4	8%	4	8%	0	0%	0	0%	5	10%	0	0%	52	100%
Redwood																		
Felony	11	17%	37	59%	11	17%	0	0%	1	2%	0	0%	3	5%	0	0%	63	100%
Gross Misd.	14	19%	12	16%	0	0%	32	44%	2	3%	0	0%	10	14%	3	4%	73	100%
Misdemeanor	19	17%	6	6%	0	0%	60	55%	5	5%	1	1%	17	16%	1	1%	109	100%
Juvenile	20	19%	53	50%	2	2%	0	0%	3	3%	0	0%	27	26%	0	0%	105	100%
Total	64	18%	108	31%	13	4%	92	26%	11	3%	1	0%	57	16%	4	1%	350	100%
Renville																		
Felony	15	24%	35	56%	10	16%	0	0%	1	2%	0	0%	2	3%	0	0%	63	100%
Gross Misd.	1	2%	4	7%	0	0%	36	61%	11	19%	0	0%	7	12%	0	0%	59	100%
Misdemeanor	8	10%	5	6%	0	0%	48	59%	6	7%	0	0%	13	16%	1	1%	81	100%
Juvenile	5	25%	11	55%	1	5%	0	0%	0	0%	0	0%	3	15%	0	0%	20	100%
Total	29	13%	55	25%	11	5%	84	38%	18	8%	0	0%	25	11%	1	0%	223	100%
Rice (CCA)																		
Felony	51	21%	134	54%	48	20%	0	0%	4	2%	0	0%	8	3%	1	0%	246	100%
Gross Misd.	9	4%	26	13%	1	0%	146	71%	19	9%	0	0%	5	2%	0	0%	206	100%
Misdemeanor	42	16%	20	8%	0	0%	141	55%	29	11%	0	0%	24	9%	0	0%	256	100%
Juvenile	28	15%	104	56%	13	7%	3	2%	12	6%	19	10%	7	4%	0	0%	186	100%
Total	130	15%	284	32%	62	7%	290	32%	64	7%	19	2%	44	5%	1	0%	894	100%
Rock (CCA)																		
Felony	5	21%	14	58%	5	21%	0	0%	0	0%	0	0%	0	0%	0	0%	24	100%
Gross Misd.	1	3%	8	23%	1	3%	23	66%	0	0%	0	0%	2	6%	0	0%	35	100%
Misdemeanor	0	0%	24	22%	3	3%	29	26%	41	37%	0	0%	14	13%	0	0%	111	100%
Juvenile	9	26%	18	51%	0	0%	1	3%	2	6%	4	11%	1	3%	0	0%	35	100%
Total	15	7%	64	31%	9	4%	53	26%	43	21%	4	2%	17	8%	0	0%	205	100%
Roseau																		
Felony	18	24%	36	47%	16	21%	1	1%	1	1%	0	0%	4	5%	0	0%	76	100%
Gross Misd.	3	14%	7	32%	1	5%	10	45%	0	0%	0	0%	1	5%	0	0%	22	100%
Misdemeanor	1	100%	0	0%	0	0%	0	0%	0	0%	0	0%	0	0%	0	0%	1	100%
Juvenile	8	8%	47	46%	2	2%	0	0%	4	4%	4	4%	38	37%	0	0%	103	100%
Total	30	15%	90	45%	19	9%	11	5%	5	2%	4	2%	43	21%	0	0%	202	100%
Scott																		
Felony	64	23%	136	49%	67	24%	0	0%	2	1%	0	0%	8	3%	0	0%	277	100%
Gross Misd.	31	6%	57	11%	3	1%	303	58%	71	14%	0	0%	60	11%	0	0%	525	100%
Misdemeanor	89	12%	38	5%	10	1%	367	50%	145	20%	0	0%	81	11%	0	0%	730	100%
Juvenile	36	19%	82	44%	3	2%	4	2%	7	4%	0	0%	54	29%	0	0%	186	100%
Total	220	13%	313	18%	83	5%	674	39%	225	13%	0	0%	203	12%	0	0%	1718	100%
Sherburne																		
Felony	38	18%	118	55%	45	21%	1	0%	5	2%	0	0%	6	3%	0	0%	213	100%
Gross Misd.	15	5%	16	6%	2	1%	231	82%	12	4%	0	0%	5	2%	0	0%	281	100%
Misdemeanor	52	18%	56	19%	1	0%	135	47%	18	6%	0	0%	27	9%	0	0%	289	100%
Juvenile	66	22%	98	33%	18	6%	0	0%	0	0%	90	30%	26	9%	0	0%	298	100%
Total	171	16%	288	27%	66	6%	367	34%	35	3%	90	8%	64	6%	0	0%	1081	100%

	Person		Property		Drug		DWI		Traffic (Excluding DWI)		Juvenile Status Offenses		Other		Unknown/NA		Total	
	n	%	n	%	n	%	n	%	n	%	n	%	n	%	n	%	n	%
Sibley																		
Felony	13	22%	32	54%	11	19%	0	0%	0	0%	0	0%	2	3%	1	2%	59	100%
Gross Misd.	2	5%	2	5%	0	0%	31	70%	2	5%	0	0%	7	16%	0	0%	44	100%
Misdemeanor	11	15%	5	7%	0	0%	43	60%	5	7%	0	0%	8	11%	0	0%	72	100%
Juvenile	5	7%	35	48%	2	3%	0	0%	4	5%	1	1%	26	36%	0	0%	73	100%
Total	31	13%	74	30%	13	5%	74	30%	11	4%	1	0%	43	17%	1	0%	248	100%
St. Louis (CCA)																		
Felony	363	33%	422	39%	210	19%	6	1%	29	3%	0	0%	58	5%	0	0%	1088	100%
Gross Misd.	80	9%	47	6%	9	1%	497	59%	70	8%	11	1%	129	15%	0	0%	843	100%
Misdemeanor	276	14%	123	6%	27	1%	989	49%	272	13%	72	4%	261	13%	8	0%	2028	100%
Juvenile	180	24%	224	30%	29	4%	4	1%	40	5%	178	24%	101	13%	0	0%	756	100%
Total	899	19%	816	17%	275	6%	1496	32%	411	9%	261	6%	549	12%	8	0%	4715	100%
Stearns (CCA)																		
Felony	173	23%	443	58%	81	11%	3	0%	14	2%	0	0%	45	6%	0	0%	759	100%
Gross Misd.	49	9%	42	8%	2	0%	361	67%	31	6%	0	0%	49	9%	1	0%	535	100%
Misdemeanor	166	17%	59	6%	17	2%	491	51%	65	7%	0	0%	172	18%	2	0%	972	100%
Juvenile	85	24%	160	44%	14	4%	4	1%	15	4%	6	2%	77	21%	0	0%	361	100%
Total	473	18%	704	27%	114	4%	859	33%	125	5%	6	0%	343	13%	3	0%	2627	100%
Steele																		
Felony	34	29%	49	42%	24	21%	0	0%	4	3%	0	0%	4	3%	1	1%	116	100%
Gross Misd.	16	8%	44	22%	1	0%	104	51%	17	8%	0	0%	21	10%	0	0%	203	100%
Misdemeanor	23	8%	22	8%	1	0%	175	60%	58	20%	0	0%	14	5%	0	0%	293	100%
Juvenile	27	14%	57	30%	4	2%	0	0%	15	8%	69	36%	21	11%	0	0%	193	100%
Total	100	12%	172	21%	30	4%	279	35%	94	12%	69	9%	60	7%	1	0%	805	100%
Stevens																		
Felony	7	18%	21	54%	8	21%	0	0%	0	0%	0	0%	2	5%	1	3%	39	100%
Gross Misd.	4	13%	3	9%	0	0%	16	50%	0	0%	0	0%	9	28%	0	0%	32	100%
Misdemeanor	3	11%	0	0%	0	0%	17	63%	0	0%	1	4%	6	22%	0	0%	27	100%
Juvenile	2	7%	8	27%	0	0%	0	0%	1	3%	19	63%	0	0%	0	0%	30	100%
Total	16	13%	32	25%	8	6%	33	26%	1	1%	20	16%	17	13%	1	1%	128	100%
Swift (CCA)																		
Felony	7	32%	10	45%	3	14%	0	0%	0	0%	0	0%	1	5%	1	5%	22	100%
Gross Misd.	0	0%	1	4%	0	0%	21	84%	1	4%	0	0%	2	8%	0	0%	25	100%
Misdemeanor	11	16%	2	3%	1	1%	34	49%	8	11%	4	6%	8	11%	2	3%	70	100%
Juvenile	7	17%	22	52%	1	2%	0	0%	1	2%	11	26%	0	0%	0	0%	42	100%
Total	25	16%	35	22%	5	3%	55	35%	10	6%	15	9%	11	7%	3	2%	159	100%
Todd (CCA)																		
Felony	39	32%	61	50%	19	16%	0	0%	0	0%	0	0%	2	2%	0	0%	121	100%
Gross Misd.	9	11%	7	9%	0	0%	54	67%	4	5%	0	0%	7	9%	0	0%	81	100%
Misdemeanor	13	43%	3	10%	0	0%	5	17%	6	20%	0	0%	3	10%	0	0%	30	100%
Juvenile	13	20%	29	45%	2	3%	0	0%	3	5%	12	19%	5	8%	0	0%	64	100%
Total	74	25%	100	34%	21	7%	59	20%	13	4%	12	4%	17	6%	0	0%	296	100%
Traverse																		
Felony	0	0%	2	100%	0	0%	0	0%	0	0%	0	0%	0	0%	0	0%	2	100%
Gross Misd.	0	0%	1	25%	0	0%	3	75%	0	0%	0	0%	0	0%	0	0%	4	100%
Misdemeanor	2	18%	0	0%	0	0%	7	64%	0	0%	0	0%	2	18%	0	0%	11	100%
Juvenile	0	0%	2	14%	0	0%	0	0%	0	0%	12	86%	0	0%	0	0%	14	100%
Total	2	6%	5	16%	0	0%	10	32%	0	0%	12	39%	2	6%	0	0%	31	100%
Wabasha																		
Felony	12	44%	12	44%	2	7%	0	0%	0	0%	0	0%	1	4%	0	0%	27	100%
Gross Misd.	3	4%	18	22%	1	1%	55	68%	1	1%	0	0%	3	4%	0	0%	81	100%
Misdemeanor	30	18%	10	6%	0	0%	108	65%	10	6%	0	0%	8	5%	0	0%	166	100%
Juvenile	6	8%	35	45%	5	6%	1	1%	2	3%	21	27%	8	10%	0	0%	78	100%
Total	51	14%	75	21%	8	2%	164	47%	13	4%	21	6%	20	6%	0	0%	352	100%
Wadena (CCA)																		
Felony	22	26%	48	56%	8	9%	1	1%	2	2%	0	0%	5	6%	0	0%	86	100%
Gross Misd.	5	28%	3	17%	1	6%	8	44%	0	0%	0	0%	1	6%	0	0%	18	100%
Misdemeanor	12	50%	5	21%	0	0%	2	8%	2	8%	0	0%	3	13%	0	0%	24	100%
Juvenile	7	19%	20	56%	4	11%	0	0%	1	3%	1	3%	3	8%	0	0%	36	100%
Total	46	28%	76	46%	13	8%	11	7%	5	3%	1	1%	12	7%	0	0%	164	100%

	Person		Property		Drug		DWI		Traffic (Excluding DWI)		Juvenile Status Offenses		Other		Unknown/NA		Total	
	n	%	n	%	n	%	n	%	n	%	n	%	n	%	n	%	n	%
Waseca																		
Felony	14	27%	23	44%	9	17%	0	0%	4	8%	0	0%	2	4%	0	0%	52	100%
Gross Misd.	3	4%	6	7%	2	2%	56	67%	1	1%	0	0%	15	18%	0	0%	83	100%
Misdemeanor	5	6%	5	6%	1	1%	53	62%	6	7%	0	0%	16	19%	0	0%	86	100%
Juvenile	10	15%	31	48%	0	0%	2	3%	1	2%	14	22%	7	11%	0	0%	65	100%
Total	32	11%	65	23%	12	4%	111	39%	12	4%	14	5%	40	14%	0	0%	286	100%
Washington (CCA)																		
Felony	225	28%	356	44%	176	22%	4	0%	0	0%	0	0%	40	5%	0	0%	801	100%
Gross Misd.	35	4%	50	6%	2	0%	569	70%	83	10%	0	0%	73	9%	0	0%	812	100%
Misdemeanor	314	9%	320	9%	36	1%	1670	45%	1011	27%	13	0%	324	9%	0	0%	3688	100%
Juvenile	74	20%	122	33%	12	3%	15	4%	50	13%	43	12%	55	15%	0	0%	371	100%
Total	648	11%	848	15%	226	4%	2258	40%	1144	20%	56	1%	492	9%	0	0%	5672	100%
Watsonwan																		
Felony	20	26%	35	46%	13	17%	2	3%	1	1%	0	0%	5	7%	0	0%	76	100%
Gross Misd.	10	9%	17	15%	2	2%	49	43%	10	9%	0	0%	23	20%	2	2%	113	100%
Misdemeanor	21	8%	16	6%	2	1%	168	63%	37	14%	0	0%	23	9%	0	0%	267	100%
Juvenile	41	22%	85	46%	2	1%	4	2%	16	9%	6	3%	32	17%	0	0%	186	100%
Total	92	14%	153	24%	19	3%	223	35%	64	10%	6	1%	83	13%	2	0%	642	100%
Wilkin																		
Felony	5	23%	11	50%	4	18%	0	0%	2	9%	0	0%	0	0%	0	0%	22	100%
Gross Misd.	0	0%	3	15%	0	0%	13	65%	0	0%	0	0%	4	20%	0	0%	20	100%
Misdemeanor	4	40%	3	30%	0	0%	2	20%	0	0%	0	0%	1	10%	0	0%	10	100%
Juvenile	7	21%	4	12%	0	0%	0	0%	0	0%	18	53%	5	15%	0	0%	34	100%
Total	16	19%	21	24%	4	5%	15	17%	2	2%	18	21%	10	12%	0	0%	86	100%
Winona																		
Felony	47	24%	104	53%	34	17%	0	0%	4	2%	0	0%	4	2%	2	1%	195	100%
Gross Misd.	22	15%	18	12%	3	2%	57	39%	14	10%	0	0%	31	21%	0	0%	145	100%
Misdemeanor	50	13%	83	22%	16	4%	77	20%	79	21%	0	0%	72	19%	0	0%	377	100%
Juvenile	30	13%	157	68%	14	6%	3	1%	0	0%	26	11%	0	0%	0	0%	230	100%
Total	149	16%	362	38%	67	7%	137	14%	97	10%	26	3%	107	11%	2	0%	947	100%
Wright																		
Felony	71	21%	165	48%	99	29%	0	0%	5	1%	0	0%	2	1%	0	0%	342	100%
Gross Misd.	70	13%	60	11%	4	1%	333	61%	31	6%	0	0%	46	8%	0	0%	544	100%
Misdemeanor	153	18%	53	6%	15	2%	315	38%	87	10%	0	0%	212	25%	0	0%	835	100%
Juvenile	86	20%	181	42%	23	5%	1	0%	17	4%	77	18%	48	11%	0	0%	433	100%
Total	380	18%	459	21%	141	7%	649	30%	140	6%	77	4%	308	14%	0	0%	2154	100%
Yellow Medicine (CCA)																		
Felony	7	24%	17	59%	4	14%	0	0%	0	0%	0	0%	1	3%	0	0%	29	100%
Gross Misd.	0	0%	7	37%	0	0%	7	37%	0	0%	0	0%	5	26%	0	0%	19	100%
Misdemeanor	2	3%	2	3%	1	1%	37	54%	10	14%	3	4%	13	19%	1	1%	69	100%
Juvenile	2	7%	16	53%	2	7%	1	3%	2	7%	4	13%	3	10%	0	0%	30	100%
Total	11	7%	42	29%	7	5%	45	31%	12	8%	7	5%	22	15%	1	1%	147	100%
Adult State Agents																		
Felony	1549	23%	3429	52%	1270	19%	20	0%	117	2%	0	0%	197	3%	14	0%	6596	100%
Gross Misd.	164	10%	317	20%	19	1%	627	40%	116	7%	0	0%	330	21%	0	0%	1573	100%
Misdemeanor	165	14%	204	17%	23	2%	417	35%	206	17%	1	0%	173	15%	2	0%	1191	100%
Juvenile	0	0%	0	0%	0	0%	0	0%	0	0%	0	0%	0	0%	0	0%	0	100%
Total	1878	20%	3950	42%	1312	14%	1064	11%	439	5%	1	0%	700	7%	16	0%	9360	100%
CCA Agents																		
Felony	5339	24%	10307	46%	4906	22%	166	1%	149	1%	0	0%	1438	6%	142	1%	22447	100%
Gross Misd.	963	7%	1308	9%	55	0%	9316	64%	950	7%	13	0%	1343	9%	599	4%	14547	100%
Misdemeanor	3022	10%	2142	7%	209	1%	14836	49%	4373	15%	158	1%	3441	11%	1916	6%	30097	100%
Juvenile	2593	25%	3806	36%	476	5%	84	1%	261	2%	1151	11%	1794	17%	366	3%	10531	100%
Total	11917	15%	17563	23%	5646	7%	24402	31%	5733	7%	1322	2%	8016	10%	3023	4%	77622	100%
Contract Agents																		
Felony																		
Gross Misd.	75	8%	125	14%	4	0%	500	56%	47	5%	0	0%	126	14%	15	2%	892	100%
Misdemeanor	204	17%	150	12%	3	0%	469	39%	198	16%	2	0%	179	15%	8	1%	1213	100%
Juvenile	300	15%	926	48%	50	3%	9	0%	92	5%	105	5%	457	24%	2	0%	1941	100%
Total	579	14%	1201	30%	57	1%	978	24%	337	8%	107	3%	762	19%	25	1%	4046	100%

	Person		Property		Drug		DWI		Traffic (Excluding DWI)		Juvenile Status Offenses		Other		Unknown/NA		Total	
	n	%	n	%	n	%	n	%	n	%	n	%	n	%	n	%	n	%
Non-CCA Co. Agents																		
Felony	1	11%	4	44%	1	11%	0	0%	2	22%	0	0%	1	11%	0	0%	9	100%
Gross Misd.	257	6%	373	9%	37	1%	2691	65%	364	9%	2	0%	421	10%	12	0%	4157	100%
Misdemeanor	1156	14%	581	7%	83	1%	3588	45%	1484	19%	63	1%	1018	13%	12	0%	7985	100%
Juvenile	863	18%	1889	40%	182	4%	53	1%	274	6%	788	17%	652	14%	9	0%	4710	100%
Total	2277	14%	2847	17%	303	2%	6332	38%	2124	13%	853	5%	2092	12%	33	0%	16861	100%
CCA Counties																		
Felony	5339	24%	10307	46%	4906	22%	166	1%	149	1%	0	0%	1438	6%	142	1%	22447	100%
Gross Misd.	963	7%	1308	9%	55	0%	9316	64%	950	7%	13	0%	1343	9%	599	4%	14547	100%
Misdemeanor	3022	10%	2142	7%	209	1%	14836	49%	4373	15%	158	1%	3441	11%	1916	6%	30097	100%
Juvenile	2593	25%	3806	36%	476	5%	84	1%	261	2%	1151	11%	1794	17%	366	3%	10531	100%
Total	11917	15%	17563	23%	5646	7%	24402	31%	5733	7%	1322	2%	8016	10%	3023	4%	77622	100%
Non-CCA Counties																		
Felony	1550	23%	3433	52%	1271	19%	20	0%	119	2%	0	0%	198	3%	14	0%	6605	100%
Gross Misd.	496	7%	815	12%	60	1%	3818	58%	527	8%	2	0%	877	13%	27	0%	6622	100%
Misdemeanor	1525	15%	935	9%	109	1%	4474	43%	1888	18%	66	1%	1370	13%	22	0%	10389	100%
Juvenile	1163	17%	2815	42%	232	3%	62	1%	366	6%	893	13%	1109	17%	11	0%	6651	100%
Total	4734	16%	7998	26%	1672	6%	8374	28%	2900	10%	961	3%	3554	12%	74	0%	30267	100%
Twin Cities Metropolitan Area (7 Counties)																		
Felony	4064	23%	8100	45%	4161	23%	133	1%	92	1%	0	0%	1241	7%	92	1%	17883	100%
Gross Misd.	707	6%	887	8%	41	0%	7327	65%	765	7%	1	0%	992	9%	588	5%	11308	100%
Misdemeanor	2330	10%	1638	7%	135	1%	12097	49%	3628	15%	65	0%	2707	11%	1899	8%	24499	100%
Juvenile	2012	27%	2538	34%	323	4%	45	1%	118	2%	74	10%	1333	18%	355	5%	7468	100%
Total	9113	15%	13163	22%	4660	8%	19602	32%	4603	8%	810	1%	6273	10%	2934	5%	61158	100%
Non-Metro Counties																		
Felony	2825	25%	5640	50%	2016	18%	53	0%	176	2%	0	0%	395	4%	64	1%	11169	100%
Gross Misd.	752	8%	1236	13%	74	1%	5807	59%	712	7%	14	0%	1228	12%	38	0%	9861	100%
Misdemeanor	2217	14%	1439	9%	183	1%	7213	45%	2633	16%	159	1%	2104	13%	39	0%	15987	100%
Juvenile	1744	18%	4083	42%	385	4%	101	1%	509	5%	1300	13%	1570	16%	22	0%	9714	100%
Total	7538	16%	12398	27%	2658	6%	13174	28%	4030	9%	1473	3%	5297	11%	163	0%	46731	100%
Minnesota																		
Felony	6889	24%	13740	47%	6177	21%	186	1%	268	1%	0	0%	1636	6%	156	1%	29052	100%
Gross Misd.	1459	7%	2123	10%	115	1%	13134	62%	1477	7%	15	0%	2220	10%	626	3%	21169	100%
Misdemeanor	4547	11%	3077	8%	318	1%	19310	48%	6261	15%	224	1%	4811	12%	1938	5%	40486	100%
Juvenile	3756	22%	6621	39%	708	4%	146	1%	627	4%	2044	12%	2903	17%	377	2%	17182	100%
Total	16651	15%	25561	24%	7318	7%	32776	30%	8633	8%	2283	2%	11570	11%	3097	3%	107889	100%

Appendix D

December 31, 1997 Supervised Release,

Parole, and ICS Population by County

December 31, 1997 Supervised Release/Parole/ICS Population by County

	Adult Parole	Supervised Release	ICS	Juvenile Parole		Adult Parole	Supervised Release	ICS	Juvenile Parole
Aitkin	1	3			Mille Lacs		11		6
Anoka	7	79	5	2	Morrison	1	8		
Becker	2	16		2	Mower	2	10	1	5
Beltrami	2	17	2	10	Murray	1	1		1
Benton	2	4		2	Nicollet		20	1	2
Big Stone		1			Nobles	2	4	1	2
Blue Earth	3	41	2	6	Norman		2		
Brown	2	5		2	Olmsted	4	28	5	3
Carlton	2	14		3	Otter Tail	2	9	2	6
Carver	4	5	1	2	Pennington	1	5	1	1
Cass	1	15		5	Pine	5	10		2
Chippewa		4		1	Pipestone		2		
Chisago	3	9	1	1	Polk	6	15	7	1
Clay	3	16	2	2	Pope				
Clearwater		1		1	Ramsey	40	410	32	13
Cook	1				Red Lake		1		
Cottonwood	1	3			Redwood	1	4		6
Crow Wing	1	22	2		Renville	1	4		2
Dakota	14	58	5	3	Rice	1	9		6
Dodge		1		1	Rock		2		
Douglas	1	6	1	3	Roseau		2		
Faribault		6	1	5	St. Louis	14	90	1	10
Fillmore		5		1	Scott	3	14	3	2
Freeborn	2	8		7	Sherburne	3	15	2	5
Goodhue	2	10	1	3	Sibley		1	1	
Grant					Stearns	2	37	1	5
Hennepin	109	606	47	58	Steele	2	8		1
Houston		1		1	Stevens		1		
Hubbard	2	4		1	Swift				
Isanti		12		2	Todd		6		
Itasca	1	11	2	11	Traverse				
Jackson	2	2	1		Wabasha		3		
Kanabec		9		3	Wadena	2	4	1	
Kandiyohi	3	11		1	Waseca		2		
Kittson		1			Washington	6	29	5	5
Koochiching		3	2		Watsonwan			1	2
Lac Qui Parle	1			1	Wilkin	1	2		2
Lake					Winona	2	4		4
Lake of Woods					Wright	3	14	1	9
LeSueur	3	6	0	1	Yellow Med		4		2
Lincoln									
Lyon	1	3		1					
McLeod	2	3	1	4	CCA Counties	219	1490	116	124
Mahnomen		3		3	Non CCA Counties	70	339	27	136
Marshall	1			1					
Martin	4	8		3	TC Metro	183	1201	98	85
Meeker	1	6	1	4	Non-Metro	106	628	45	175
					Grand Total	289	1829	143	260

Demographics of 12/31/97 Supervised Release/Parole/ICS Population

	Adult		Juvenile	
	n	%	n	%
12/31/97 Population	2,261	100%	260	100%
Supervised Release	1,829	81%		
Parole (1)	289	13%	260	100%
ICS/CIP Community Supervision (2)	143	6%		
Male	2,069	91%	243	93%
Female	192	8%	17	6%
White	1,337	59%	152	58%
Black	670	27%	45	17%
Hispanic	110	5%	17	6%
American Indian	109	5%	36	14%
Other	34	2%	10	4%
Unknown	1	0%		
Arson	25	1%	5	1%
Assault	218	10%	39	15%
Burglary	243	11%	38	15%
Crime Against Family	9	0%		
Crime Against Administration of Justice	13	0%	4	1%
Crime Against Government	0		0	
Criminal Sexual Conduct	433	19%	11	4%
Disturbing Peace/Privacy	9	0%	1	0%
Drugs	471	21%	7	3%
DWI (3)	1	0%		
Escape Flight	28	1%	1	0%
Forgery/Counterfeiting	50	2%	5	1%
Gambling	1	0%	0	
Homicide	149	7%	2	1%
Juvenile Status Offenses (4)			18	7%
Kidnapping/False Imprisonment	17	1%	4	1%
Obscenity	0		0	
Property Damage	13	0%	15	6%
Robbery	200	9%	18	7%
Sex Related	10	0%	0	
Stolen Property	24	1%	9	3%
Theft	89	4%	15	6%
Theft Related	69	3%	2	1%
Traffic/Excluding DWI (3)	31	1%	0	
Vehicle Theft	56	2%	52	20%
Weapons	34	1%	12	5%
Other	8	0%	0	
Unknown/NA	3	0%	0	
Person	1,027	45%	74	28%
Property	579	26%	141	54%
Drug	471	21%	7	3%
DWI (3)	1	0%	0	
Traffic/Excluding DWI	31	1%	0	
Juvenile Status Offenses (4)	0		18	7%
Other	102	5%	18	7%
Unknown/NA	3	0%	0	

- (1) Includes 260 adult and 17 juvenile parolees transferred to Minnesota from other states under the Interstate Compact.
- (2) I.e., the programs described in Minnesota Statutes 2444.12-244.15 and 244.17-244.172.
- (3) The DWI offender was received from another state under the Interstate Compact. Many of the "Traffic/Excluding DWI" offenses resulted in death or bodily harm of a victim.
- (4) The juveniles in this category are all interstate parole cases transferred to Minnesota from other states.

Appendix E

Court Services in Minnesota

