



Capitol Square 550 Cedar Street
Saint Paul, Minnesota 55101 612/296-6104

TO: Legislative Library

FROM: Gary Farland, Manager *Gary Farland*
Education Finance and Analysis

DATE: April 23, 1992

SUBJECT: School District Profiles, 1990-91

Enclosed is a complimentary copy of the 1990-91 edition of School District Profiles. For nearly two decades the Minnesota Department of Education has produced an annual publication containing a variety of statistics for each Minnesota school district. In order to facilitate yearly comparisons, these items have changed very little over this period. Data are included in such areas as enrollments, staffing, expenditures, and revenues.

Additional copies of School District Profiles may be purchased from Minnesota's bookstore at 117 University Avenue, St. Paul, Minnesota 55155--telephone (612) 297-3000 or 1-800-657-3757. Or, you may photo-reproduce all or part of the publication for your own internal use.

In addition to the Profiles publication, the Department has created two spreadsheets containing Profiles data items--both contained on a 3.5 inch disk. The first spreadsheet contains all of the data items. Districts can manipulate these data to suit their own specific needs. The second spreadsheet generates two types of graphs:

1. graphs showing the percentile distribution of any designated Profiles variable, and
2. scatter diagrams showing the relationship between any two designated variables.

Examples of these graphs are attached. School districts can obtain a copy of this disk, instructions for its use, and a note on the interpretation of the scatter diagrams by contacting their Regional Accounting Coordinator (RAC). Other educational organizations can obtain a copy by mailing a disk and a self-addressed stamped envelope to Bob Porter. His address is:

Education Finance and Analysis Section
Room 545
Capitol Square Building
550 Cedar Street
St. Paul, MN 55101



PROFILES 1990-91 SCATTERPLOT

R-SQUARED = 0.000486

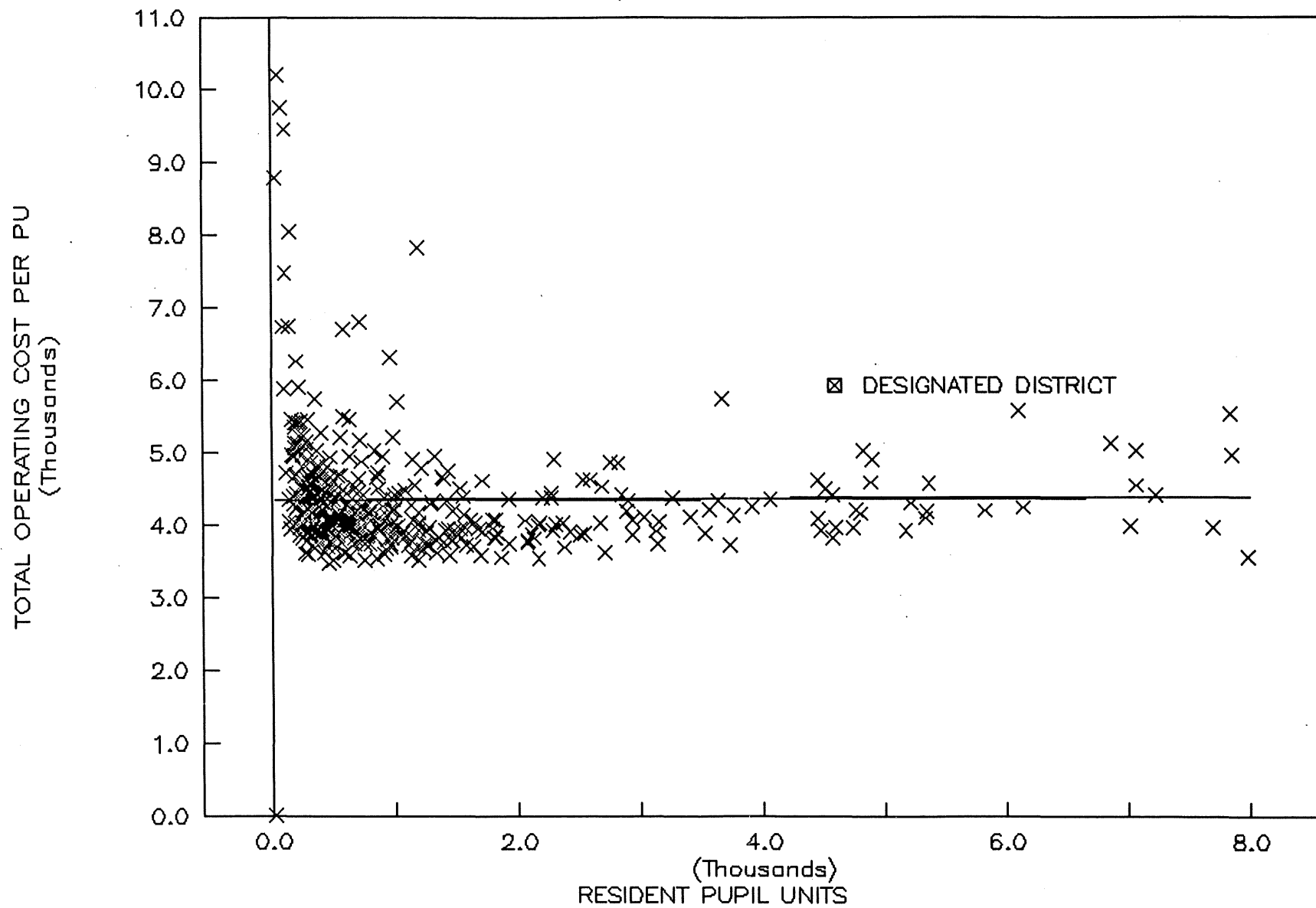

1990-91 TOTAL OPERATING COST PER PU

DISTRIBUTION BASED ON 1990-91 PROFILES

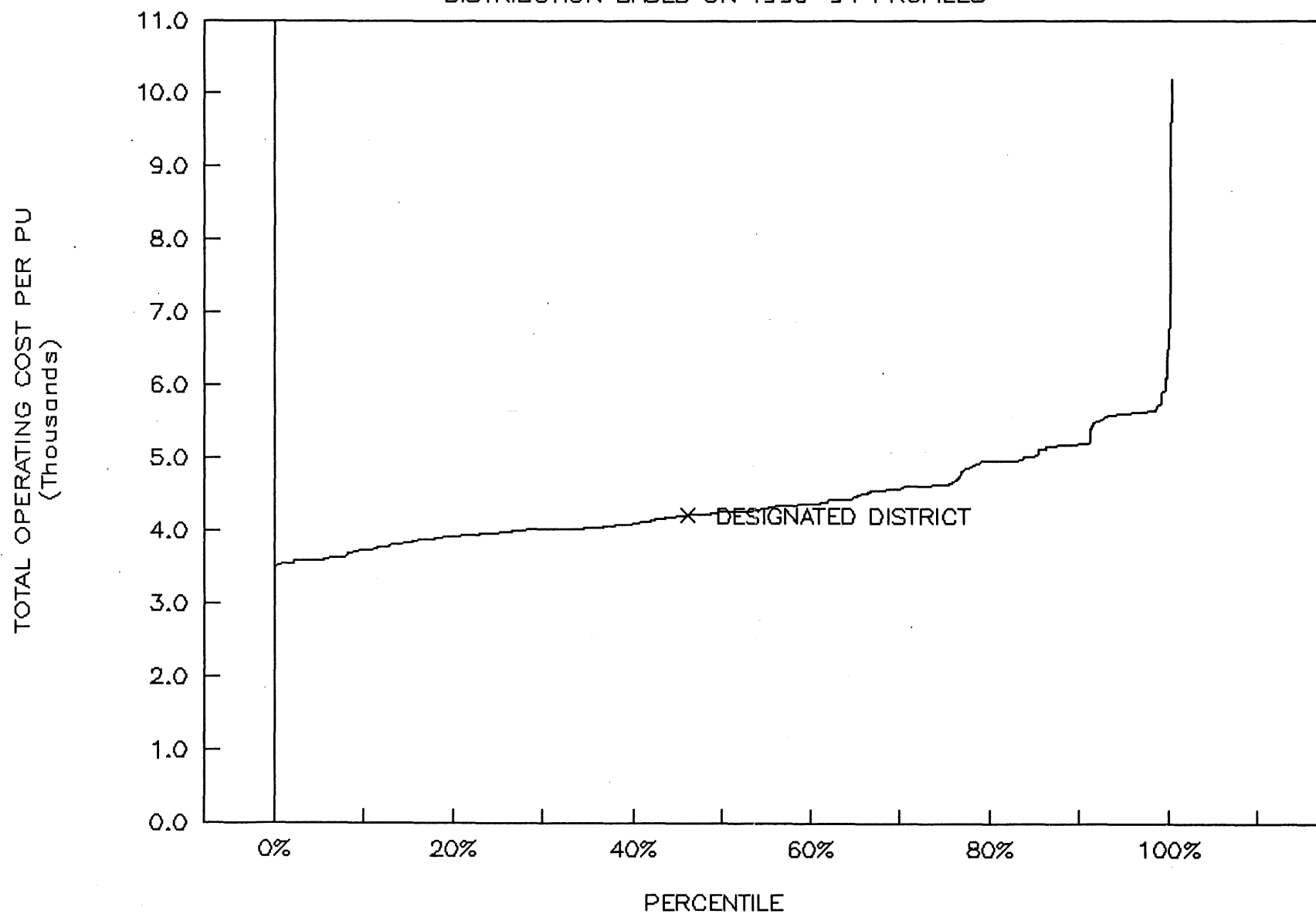

LEGISLATIVE REFERENCE LIBRARY



3 0307 00013 4711

School District

Profiles

LB
2817
.S38
1990/91

MDE
MINNESOTA DEPARTMENT OF
EDUCATION

1990-91

TABLE OF CONTENTS

Introduction	1
UFARS Sources of Expenditure Data	4
Trends and Patterns	5
Definitions	13
List of School Districts	17
Map - Minnesota Counties and Development Regions	21

STATISTICAL TABLES

Data for School Districts	22
Data for Counties, Development Regions, and the State	44
Data for Enrollment Size Groups	50
Summary Statistics	52
Cooperative Education Units	54
List of Cooperative Education Units	56
Data for Cooperative Education Units	57

INTRODUCTION

School District Profiles, 1990-91 represents the 19th consecutive year in which the Minnesota Department of Education has produced a publication of comparative statistics on traditional school districts. It also is the second edition in which financial data for cooperative education units is included. Comparisons of the traditional districts are provided in the areas of enrollments, number of students, expenditures, tax rates, etc. Although some definitions have changed over the years, it is still possible to make reasonable interdistrict comparisons for these districts over a substantial number of years.

The financial data on cooperative education units has been added in order to provide the reader a more comprehensive picture of Minnesota PK-12 expenditures.

Interdistrict Cooperation

Prior to 1979 every school district was required to provide a complete education program for all grades--prekindergarten through 12. However, the 1979 and 1983 Minnesota legislatures enacted laws encouraging school districts to cooperate in the provision of services. For example, one cooperating district might provide all educational services for grades prekindergarten through 6th grade for pupils of both districts. And the other district would educate both districts' 7th through 12th grade

pupils. The districts' staff might also teach in each other's schools. Arrangements of this type have grown significantly since these statutes were enacted. One hundred and twenty-six (126) school districts participated in an Interdistrict Cooperation Agreement and/or Agreement for Secondary Education. Interdistrict Cooperation Agreements allow two or more districts to cooperate in providing services for specific grades; however, only one district may provide service for grades 10, 11, and 12. Agreements for Secondary Education allow districts with fewer than 375 pupils in grades 7-12 to enter into an agreement with another district(s) to provide instruction to its secondary pupils. These cooperating districts are noted in parenthesis after the school name by ICE or ASE, respectively. In 1990-91 the following districts participated in one or more of these arrangements:

ASE:

072	Mapleton
218	Delavan
224	Wells
240	Blue Earth
225	Winnebago
240	Blue Earth
458	Truman
243	Emmons
245	Glenville
404	Lake Benton
408	Verdi

413	Marshall
415	Lynd
413	Marshall
417	Tracy
635	Milroy
424	Lester Prairie
427	Winsted
880	Howard Lake
593	Crookston
597	Erskine
599	Fertile
603	McIntosh
604	Mentor
630	Red Lake Falls
611	Cyrus
769	Morris
637	Redwood Falls
652	Morton
ICE:	
021	Audubon
024	Lake Park
057	Beardsley
801	Browns Valley
070	Lake Crystal
078	Welcome Memorial
072	Mapleton
079	Amboy
223	Minnesota Lake
114	Backus
117	Pine River
126	Clara City
127	Maynard
346	Raymond

INTRODUCTION

158 Gonvick
161 Clearbrook

175 Westbrook
641 Walnut Grove

201 Claremont
202 Dodge Center
205 West Concord

209 Kensington
265 Hoffman

217 Bricelyn
222 Kiester

242 Alden
244 Freeborn

254 Kenyon
258 Wanamingo

260 Zumbrota
809 Mazeppa

262 Barrett
263 Elbow Lake

325 Lakefield
330 Heron Lake

328 Sioux Valley
513 Brewster
516 Round Lake

341 Atwater
464 Grove City

393 LeSueur
734 Henderson

395 Waterville
657 Morristown

402 Hendricks
403 Ivanhoe

409 Tyler
418 Russell
584 Ruthton

436 Alvarado
442 Oslo

453 East Chain
460 Granada

456 Sherburne
457 Trimont
459 Welcome

524 Halstad
525 Hendrum

566 Askov
576 Sandstone

597 Erskine
603 McIntosh

631 Belview
648 Danube
654 Renville
655 Sacred Heart

633 Lamberton
638 Sanborn

636 Morgan
650 Franklin

646 Bird Island
653 Olivia

647 Buffalo Lake
651 Hector

649 Fairfax
733 Gibbon
735 Winthrop

669 Magnolia
670 Luverne

691 Aurora
693 Biwabik

697 Eveleth
699 Gilbert

731 Arlington
732 Gaylord

736 Belgrade
737 Brooten

762 Ellendale
827 New Richland

789 Clarissa
790 Eagle Bend

793 Staples
483 Motley

830 Janesville
913 Waldorf

892 Clarkfield
894 Granite Falls

893 Echo
896 Wood Lake

INTRODUCTION

In addition to the ICE's and ASE's listed above, seven additional districts were members of a Cooperative Secondary Facility as noted by a CSF in parenthesis after their name. A CSF is an arrangement in which the member districts operate a special school for their secondary pupils. The seven CSF districts in 1990-91 were:

128	Milan
376	Marietta
377	Madison
612	Glenwood
614	Starbuck
615	Villard
784	Appleton

For More Information

Copies of *School District Profiles, 1990-91* may be purchased from:

Minnesota's Bookstore,
Print Communications Division,
117 University Avenue;
St. Paul, Minnesota 55155
Telephone: 612/297-3000 or
Toll Free: 1-800-657-3757.

If you have comments or questions concerning information in this report, or would like further information, please contact:

Minnesota Department of Education
District Data Unit
Education Finance and Analysis
537 Capitol Square Building
St. Paul, MN 55101
Telephone: (612) 296-2400

For more specific information regarding financial data, please call:
(612) 296-4436

UFARS SOURCES OF EXPENDITURE DATA FOR SCHOOL DISTRICT PROFILES

This table is intended for use by persons who are familiar with the Uniform Financial Accounting and Reporting System (UFARS) and its manual, *Manual for the Uniform Financial Accounting and Reporting System for Minnesota Schools*.

Each of the 16 expenditure categories in Profiles includes all expenditures within a defined set of funds, programs, and objects, as defined in the upper section of the table below.

The lower section of the table summarizes the funds, major program categories, and object categories used for profiles.

Categories Used in the Report	Funds ¹	Programs ²	Objects ³
18. District and school administration	1 and 9	1-99	
19. District support services	1 and 9	100-199	
20. Regular instruction	1 and 9	200-299	
21. Vocational instruction	1 and 9	300-399	
22. Exceptional instruction	1 and 9	400-499	
23. Instructional support services	1 and 9	600-699	All objects except 500-599 and 910
24. Pupil support services	1 and 9	700-799	
25. Operations and maintenance	1 and 9	800-899	
26. Food service	2	All	
27. Pupil transportation	3	All	
28. Other operating programs	1 and 9	0, 500-599, and 900-999	
29. Total PK-12 operating expenditures (this is the total of categories 18 through 28)	1,2,3, & 9	All	
30. Community service	4	All	
31. Capital outlay	5	All	All but 910 and 460 ⁴
	1,2,3, & 4	All	500-599
32. Building construction	6	All	All but 910
33. Debt service	7	All	All but 910

¹ Funds	² Major Program Categories	³ Objects
1. General	0 Districtwide (no specific program)	460 Textbooks
2. Food Service	1-99 District and school administration	500-599 Capital expenditures
3. Pupil Transportation	100-199 District support services	910 Transfers to other funds
4. Community Service	200-299 Regular instruction	
5. Capital Expenditure	300-399 Vocational instruction	
6. Building Construction	400-499 Exceptional instruction	
7. Debt Service	500-599 Community services	
9. Trust and Agency	600-699 Instructional support services	
	700-799 Pupil support services	
	800-899 Sites, buildings, and equipment	
	900-999 Other programs	

⁴ 460 textbook expenditures have been allocated, based on program code, into categories 18-28 to assure valid inter-year comparisons.

TRENDS AND PATTERNS

Students

Figure 1 illustrates actual and projected changes in enrollment by grade level. Total enrollments have increased 17,400 or 2.4 percent since 1984-85 -- after more than a decade of declines. Since births are the main driving force behind enrollments, the turnaround first appeared in the elementary grades; secondary enrollments continued to decline until 1990-91. Figure 1 also indicates that total enrollments are projected to continue increasing beyond 1990-91. Table 1 indicates that approximately 70 percent of Minnesota school districts lost enrollment during the past decade even though total state enrollment was almost identical in 1980-81 and 1990-91. Growth in a modest number of large metropolitan school districts was able to counterbalance declines in a larger number of small, outstate districts.

Minnesota school districts continue to vary significantly in the number of pupils which they enroll, as indicated in Table 2. The largest ten percent of the state's districts enroll more than half of all students; the smallest ten percent of districts, fewer than one percent of all students. These percentages have changed very little during the past decade. The enrollment density of school districts also varies tremendously. The highest density districts are almost all in the Twin Cities metropolitan area; conversely, the least dense districts are in the heavily forested northern quarter of the state.

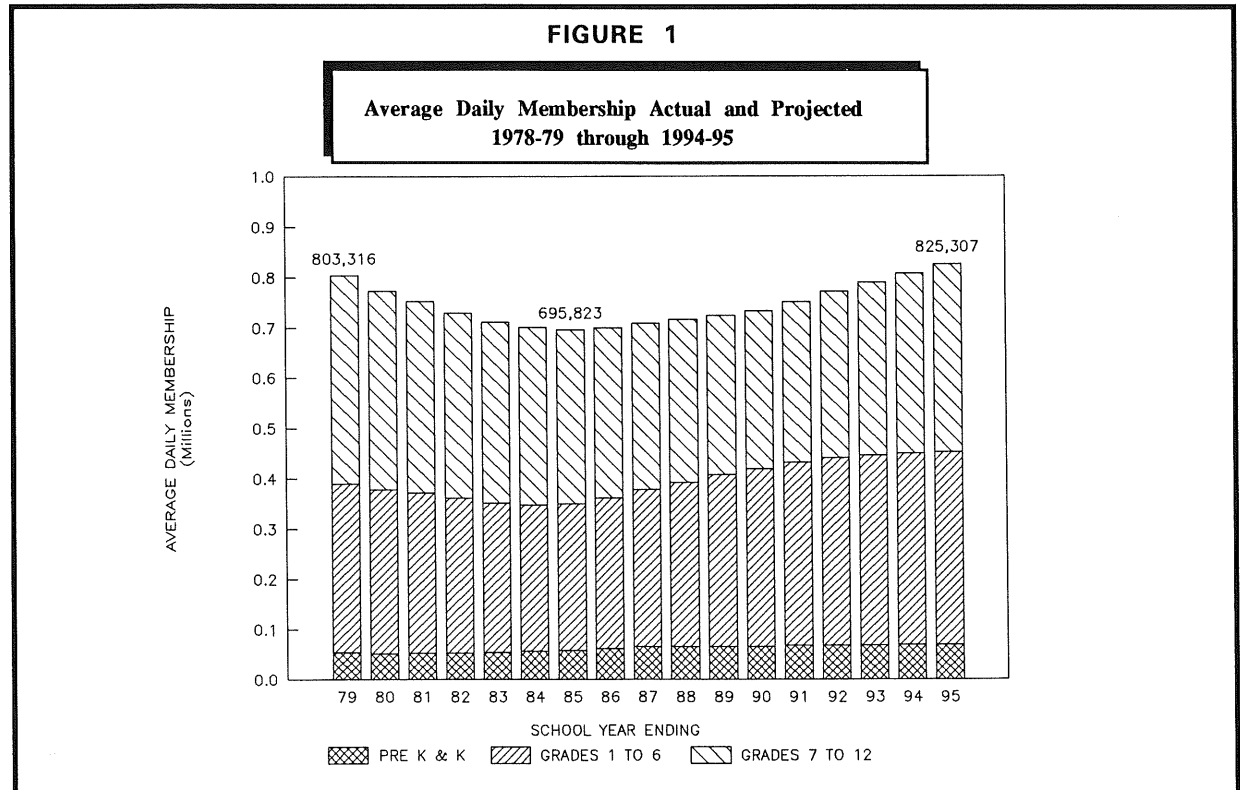

The population of minorities continues to increase, vis-a-vis the white majority, throughout the nation. This is reflected in a growth in the proportion of pupils who are members of a minority group (see Table 3 and Figure 2). However, a number of differences are apparent between Minnesota and the United States as a whole. First, the percentage of minority enrollments in Minnesota is still well below that of the U.S. (7.0 vs. 28.7 percent in 1986-87 -- the last year for which comparisons are available). Secondly, the composition of Minnesota's

TABLE 1

**Percent Change in Resident ADM
1980-81 through 1990-91**

	PERCENT OF DISTRICTS
20 Percent and Greater Growth	5.6%
10-19 Percent Growth	7.5
1-9 Percent Growth	14.1
Less than 1% Change	2.2
1-9 Percent Decline	26.3
10-19 Percent Decline	26.1
20 Percent and Greater Decline	18.2

TRENDS AND PATTERNS

TABLE 2

Distribution of Minnesota 1990-91 Resident ADM By Ten Enrollment Size Groups

GROUP NUMBER	SIZE RANGE 1990-91 RESIDENT ADM	NUMBER OF DISTRICTS	TOTAL RESIDENT ADM	PERCENT STATE TOTAL
1	0 - 214	45	6,826	0.9
2	215 - 294	44	11,326	1.5
3	295 - 384	45	15,294	2.0
4	385 - 489	42	18,317	2.5
5	490 - 639	43	24,203	3.2
6	640 - 869	44	33,227	4.4
7	870 - 1199	42	43,349	5.8
8	1200 - 1949	42	62,973	8.4
9	1950 - 4099	42	113,051	15.1
10	4100+greater	44	421,259	56.2
State Totals		433	749,825	100.0

TABLE 3

Percent Minority Enrollments Minnesota and United States

YEAR	NATIVE AMERICAN	BLACK	ASIAN	HISPANIC	TOTAL MINORITY
1980-81					
U.S.	0.8%	16.1%	1.9%	8.0%	26.8%
Minnesota	1.4	2.0	1.4	0.7	5.6
1984-85					
U.S.*	0.9	16.2	2.5	9.1	28.7
Minnesota	1.6	2.5	2.1	0.8	7.0
1986-87					
U.S.*	0.9	16.1	2.8	9.9	29.6
Minnesota	1.6	2.8	2.4	0.9	7.7
1990-91					
Minnesota**	1.7	3.5	3.2	1.3	9.7

* Source: Digest of Educational Statistics. National Center for Education Statistics, 1985-86, 1988 and 1990 editions.

** Includes students enrolled in Cooperatives and other Non-Traditional Districts.

minority enrollment is significantly different than that of the U.S. In 1986-87, Blacks constituted over half of all United States minority enrollments (54.3 percent), Hispanics one-third (33.4 percent), Asians (9.4 percent) and Native Americans (2.9 percent), the remainder. In Minnesota these percentages were: Blacks 35.9 percent, Hispanics 11.7 percent, Asians 32.6 percent and Native Americans 20.8 percent. Minnesota's large Asian percentage is the result of an especially significant in-migration of Southeast Asian refugees following the Vietnam

war. Minnesota's proportion of Native Americans has historically been greater than in most states.

Figure 3 indicates the number of students from families who received AFDC payments. The percentage of pupils from these families has increased during most years of the past decade.

Instructional Staff

Teachers, and other professional staff, are the primary resource in PK-12 education; they

FIGURE 2

Racial/Ethnic Composition of Minnesota's PK-12 Enrollment 1980-81 and 1990-91

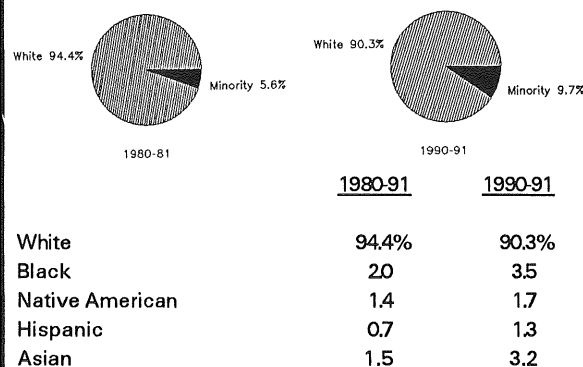
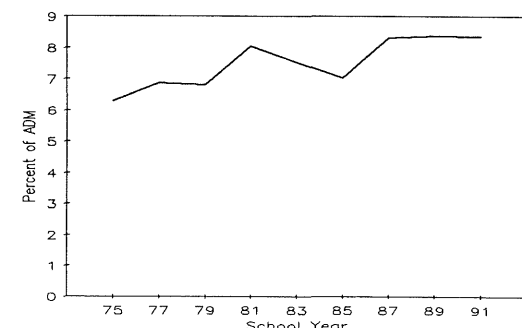

FIGURE 3

AFDC Students as a Percent of ADM 1974-75 through 1990-91



YEAR	% AFDC	YEAR	% AFDC
1974-75	6.29	1984-85	7.02
1976-77	6.86	1986-87	8.30
1978-79	6.80	1988-89	8.37
1980-81	8.04	1990-91	8.44
1982-83	7.52		

TRENDS AND PATTERNS

constitute the largest single cost. This cost, in turn, is a function of the number of staff employed and their salaries and benefits. Figure 4 indicates how the number of staff has varied over the decade. It shows that the number hired is not precisely related to the number of pupils educated; the pupil-staff ratio has a tendency to decrease during times of enrollment decline and increase when enrollments grow. The exceptionally high pupil-teacher ratios of the early 80's were the result of budget crises which resulted in an above-average number of layoffs/below average number of new hires.

Staff salaries have increased significantly during the past decade as shown in Figure 5. These increases are the result of the size of salaries negotiated and the experience level of districts' staff. During the enrollment declines of the 70's and early 80's few new inexperienced staff were hired. The remaining staff, on average, became older and more experienced which, in turn, resulted in a higher proportion of staff at the upper end of the salary schedules. This aging phenomenon is observable in Figure 6; almost 45 percent of all teachers in 1990-91 were at least 45 years of age versus fewer than 30 percent a decade earlier.

Figure 7 shows the percentage of staff by grade level for 1980-81 and 1990-91. It indicates a redistribution from the secondary to the elementary and middle school levels which parallels the change in grade level distribution of

enrollments during the same period. It also shows an increase in the percentage of special education teachers--a trend of many years.

FIGURE 4

**State Total Professional Staff
1980-81 through 1990-91**

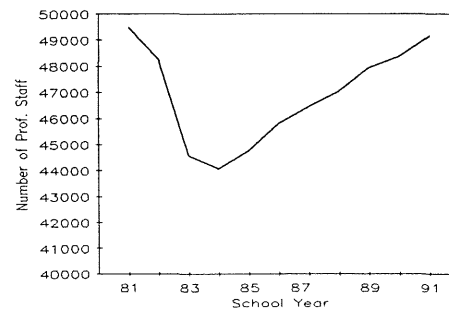

YEAR	NUMBER PROF. STAFF	PUPIL/STAFF RATIO
1980-81	49,444	15.2
1981-82	48,236	15.1
1982-83	44,553	16.0
1983-84	44,044	15.9
1984-85	44,744	15.5
1985-86	45,789	15.2
1986-87	46,425	15.2
1987-88	47,031	15.2
1988-89	47,931	15.0
1989-90	48,372	15.1
1990-91	49,138	15.1

FIGURE 5

**Average Minnesota Teachers Salaries
1981-82 through 1990-91**

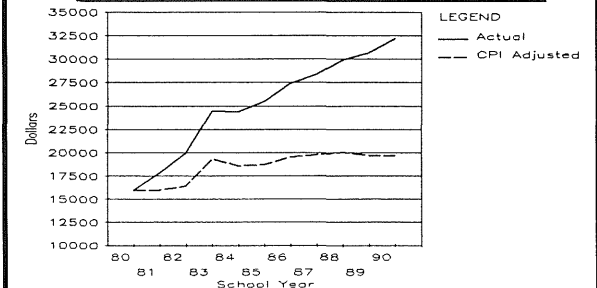

YEAR	UNADJUSTED*	CPI ADJUSTED
1982-83	24,400	23,417
1984-85	25,450	22,663
1986-87	28,340	23,956
1988-89	30,660	23,823
1990-91	33,130	23,281

*Source: Rankings of the States, National Education Association, various annual editions.

FIGURE 6

**Age of Classroom Teachers
1980-81 and 1990-91**

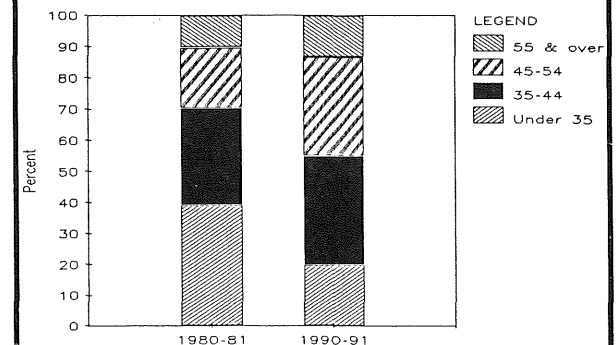

TRENDS AND PATTERNS

FIGURE 7

Distribution of Minnesota Classroom Teachers
By Grade Level
1980-81 and 1990-91

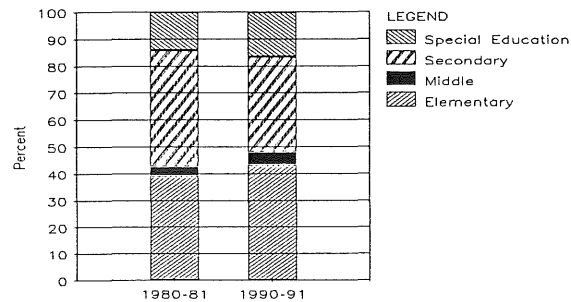

	1980-81	1990-91
Elementary*	39.3%	43.4%
Middle	3.3	4.8
Secondary	43.4	35.2
Special Education	14.0	16.6
	100.0	100.0

* Includes prekindergarten and kindergarten teachers.

FIGURE 8

Statewide Average Sources of Revenue
(All Funds)
1981-82 through 1990-91

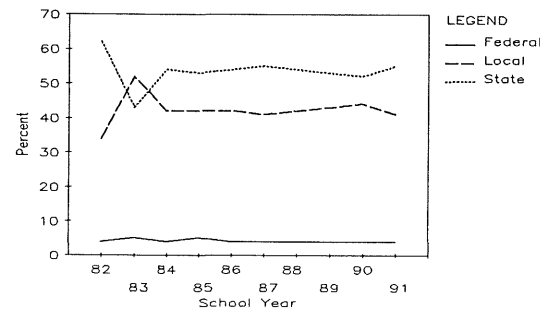

YEAR	FEDERAL	LOCAL	STATE
1981-82	4%	34%	62%
1982-83	5	52	43
1983-84	4	42	54
1984-85	5	42	53
1985-86	4	42	54
1986-87	4	41	55
1987-88	4	42	54
1988-89	4	43	53
1989-90	4	44	52
1990-91	4	41	55

Financial

Revenues: With the exception of the 82-83 budget crisis year, the sources of Minnesota school revenues have been quite constant over the decade as indicated in Figure 8. The state has contributed approximately 53 percent, local property taxes 43 percent and the federal government 4 percent. Minnesota's federal funds percentage, is approximately two-thirds of the United States average; these funds are typically targeted towards specific disadvantaged client populations for which Minnesota's proportions are generally less than in the U.S. as a whole.

Another way of looking at Minnesota's PK-12 revenues is by fund. A fund is a self-contained set of accounts established for the purpose of a specifically defined set of fiscal activities. Table 4 shows the percent of Minnesota school district revenues by the eight UFARS funds for school years 1980-81 and 1990-91. Significant increases in revenue were noted in the Capital Expenditure and Building Construction funds over that period.

Expenditures: As indicated in Figure 9, statewide average operating expenditures have risen dramatically since 1981-82-- by 35.9 percent after taking into account inflation, as represented by the Consumer Price Index (CPI). However,

TRENDS AND PATTERNS

these expenditures vary significantly from district to district as indicated in Figure 10. The top five percent spending districts expend at least 50.0 percent more than the lowest spending five percent of districts.

Table 5 shows that the distribution of these operating expenditures according to program has also changed over the decade. Instruction has gained vis-a-vis other programs; increases in the number of special education staff combined with increased salaries accounted for some of the redistribution.

TABLE 4

Percent of Minnesota Revenues By Fund*
1980-81 and 1990-91

	1980-81	1990-91
General Fund	73.6%	69.8%
Food Service Fund	4.5	3.3
Transportation Fund	6.4	5.2
Community Service Fund	1.6	2.9
Total, Operating Funds	86.1%	81.2%
Capital Expenditure Fund	4.2%	5.4%
Building Construction Fund	2.9	9.0
Debt Redemption Fund	6.3	3.8
Trust and Agency Fund	0.5	0.6
Total, Nonoperating Funds	13.9%	18.8%
TOTAL	100.0%	100.0%

* Includes State, Local and Federal Sources

FIGURE 9

**State Average Operating Expenditures
Per Pupil Unit
1981-82 through 1990-91**

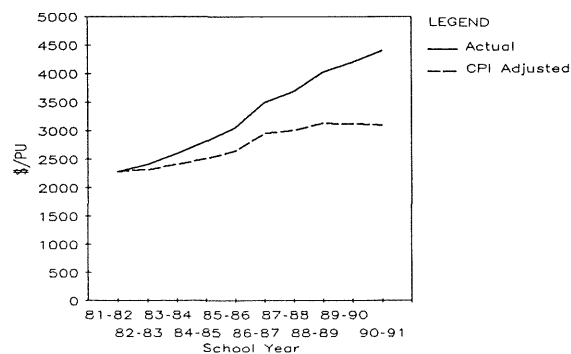

YEAR	UNADJUSTED	CPI ADJUSTED
1981-82	\$2274	\$2274
1982-83	2402	2305
1983-84	2590	2396
1984-85	2808	2500
1985-86	3039	2629
1986-87	3485	2946
1987-88	3684	2995
1988-89	4017	3121
1989-90	4192	3108
1990-91	4398	3091

FIGURE 10

**Distribution of Operating Expenditures
Per Pupil Unit
Selected Percentiles
1990-91**

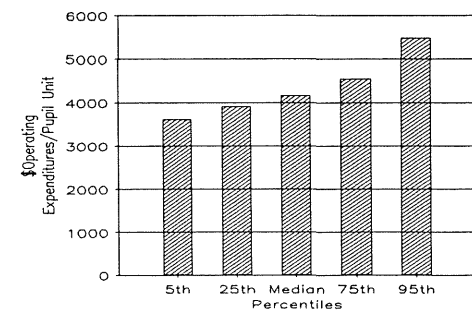

TRENDS AND PATTERNS

Capital Outlay, Building Construction, and Debt Service (columns 31, 32 and 33) can be described as nonoperating expenditures. As indicated in Figure 11, expenditures for these items have also risen dramatically since 1981-82. The state has provided more dollars for capital needs in recent years through equalization of capital expenditure revenue.

TABLE 5

**Distribution of Operating Expenditures
Per Pupil Unit
1980-81 vs 1990-91**

	<u>1980-81</u>	<u>1990-91</u>
Administration	9.1%	8.8%
Instruction	58.6	67.2
Student Services	15.7	13.0
Operations & Maintenance	10.5	8.2
Other Operating Programs	<u>6.1</u>	<u>2.8</u>
	100.0	100.0

FIGURE 11

**State Average Nonoperating Expenditures
Per Pupil Unit
1981-82 through 1990-91**

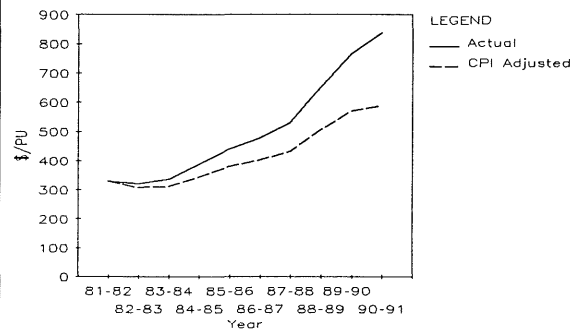

<u>YEAR</u>	<u>UNADJUSTED</u>	<u>CPI ADJUSTED</u>
1981-82	\$329	\$329
1982-83	320	307
1983-84	335	310
1984-85	386	344
1985-86	439	380
1986-87	476	402
1987-88	530	431
1988-89	651	506
1989-90	770	571
1990-91	836	587

Community education/community service programs have traditionally emphasized recreation, sports, cultural activities and crafts. Beginning with the 1984-85 school year the scope of these programs was expanded with the initiation of the Early Childhood and Family Education Program. This program was designed to improve the parenting skills of parents with pre-school aged children as well as their children's readiness for school. In 1987-88 Community Service was further expanded with the addition of the Youth Development Program. This latter program was designed to recruit and involve school aged youth in various school/community decision-making processes. As a result of these new programs there has been a significant growth in total Community Service Expenditures as indicated in Figure 12.

A school district's undesignated operating funds balance is a measure of the financial status which it has at the end of the school year. It can be either positive or negative. Districts with a negative balance where the magnitude of the deficit is greater than 2.5 percent of their previous year's operating expenditures are in violation of the expenditure limitations specified by Minnesota Statutes. These districts are required to submit a financial report to the Commissioner of Education describing their plans to eliminate

TRENDS AND PATTERNS

the negative balance. By contrast, districts with net operating fund balances in excess of \$600 per pupil unit will have their general education revenue reduced for the next school year. Figure 13 shows the state average operating funds balance for the years 1981-82 through 1990-91. It has decreased 32.5 percent since 1983-84. Figure 14 shows the number of school districts who were in violation of expenditure limitations since 1984-85. It has increased during most of the period.

A school district's Adjusted Net Tax Capacity per pupil unit is a measure of real and personal property, within the district, which is subject to a local property tax levy. It varies significantly from district to district as indicated in Figure 15. Districts in the fifth percentile have one-seventh or less the property wealth per pupil unit of districts in the 95th percentile. It is this great disparity in the wealth of school districts that has driven education funding lawsuits from the 1970's to the present day. The result has been a national trend towards less reliance on the use of the local property tax to finance PK-12 education.

FIGURE 12

Statewide Average Community Service Expenditures Per Pupil Unit 1981-82 through 1990-91

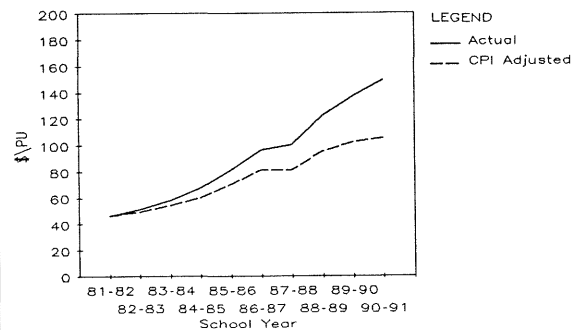

YEAR	UNADJUSTED	CPI ADJUSTED
1981-82	\$46	\$46
1982-83	51	49
1983-84	58	54
1984-85	67	60
1985-86	81	70
1986-87	96	81
1987-88	100	81
1988-89	122	95
1989-90	137	102
1990-91	149	105

FIGURE 13

State Average Operating Funds Balance Per Pupil Unit 1981-82 through 1990-91

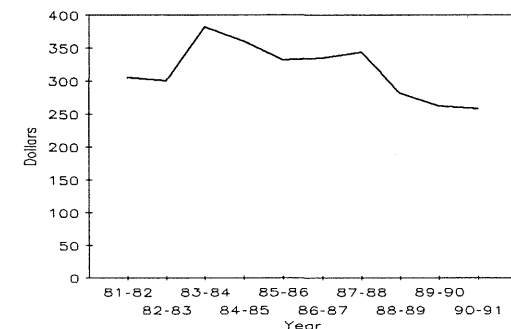

YEAR	OPERATING FUNDS BALANCE
1981-82	\$305
1982-83	300
1983-84	382
1984-85	360
1985-86	332
1986-87	335
1987-88	343
1988-89	282
1989-90	259
1990-91	258

TRENDS AND PATTERNS

FIGURE 14

**Number of Districts
Exceeding Expenditure Limitations
1984-85 through 1990-91**

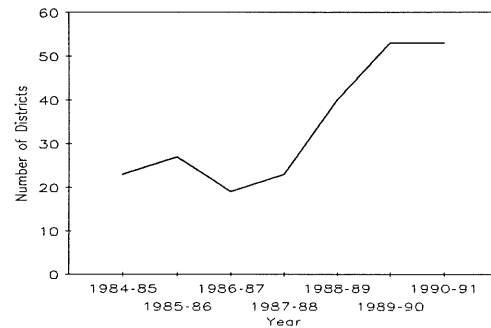

<u>YEAR</u>	<u># of DISTRICTS</u>
1984-85	23
1985-86	27
1986-87	19
1987-88	23
1988-89	40
1989-90	53
1990-91	53

FIGURE 15

**Distribution of Adjusted Net Tax Capacity
Per Pupil Unit
1990-91**

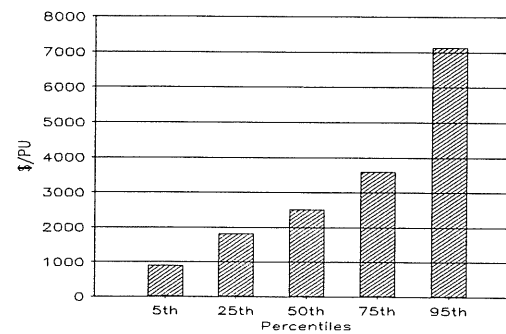

The tables on pages 22 through 49 contain 38 separate statistics for each school district, county, and region in the state. Definitions of these 38 statistics are given below. All data are for the 1990-91 school year.¹

1990-91 Resident Average Daily Membership

Average daily membership (ADM) is the average number of pupils in membership during the school year. Pupils need not be in attendance to be counted in ADM, but they must be in membership (i.e., currently enrolled in the district). For example, a pupil who is enrolled for the entire school year counts as 1.0 ADM; a pupil who is enrolled for exactly half the school year counts as 0.5 ADM.

The ADM counts in this report are, more specifically, counts of total resident ADM including all residents who are, a) enrolled in their home district, b) educated in another district to whom tuition is paid, or c) attending another district under the Enrollment Options law. Resident membership includes:

1. **Prekindergarten Handicapped** -- ADM of prekindergarten students enrolled in special education programs.
2. **Kindergarten** -- ADM of students enrolled in kindergarten classes.
3. **Elementary, Grades 1-6** -- ADM of students enrolled in grades 1-6, including students in elementary-level ungraded and special education classes.
4. **Secondary, Grades 7-12** -- ADM of students enrolled in grades 7-12, including students in secondary-level ungraded and special education classes.
5. **Total** -- Total ADM of all district residents, prekindergarten through grade 12; this is the total of columns 1 through 4.

Pupil Data

6. **Percent Minority** -- The percentage of the district's students who are of Native American, Alaskan, Black, Asian, or Hispanic ancestry.
7. **Percent Attendance** -- The average ratio of days attended to days enrolled, for all students in the district.
8. **Percent Transported** -- The number of resident public school students transported to and from school twenty or more days, as a percentage of the district's resident pupils.

Professional Staff

These statistics provide information about each district's professional staff. Staff are counted in full-time equivalents (FTE). For example, a full-time staff member is counted as 1.0 FTE; one employed only half-time is counted as 0.5 FTE. Staff counts include only elementary-secondary personnel; postsecondary personnel are excluded.

9. **Total Staff FTE** -- The total number of licensed professional staff employed by the district, measured in full time equivalents (FTE). This count includes administrators, classroom teachers, and all other licensed professional personnel.
10. **Pupil Staff Ratio** -- The average daily membership of all students (both residents and nonresidents) who were enrolled in the school district, divided by the number of professional staff (column 9).

DEFINITIONS

Tax Capacity Rates

These figures show the tax burden, expressed as a percent of tax capacity, for school district property taxes payable in 1991. Taxes payable in 1991 provide revenue for the 1991-92 school year.

11. **Auditor Percent** -- The actual school district tax rate as determined by the county auditor. With a rate of 5 percent, a property owner would be taxed \$5 for each \$100 of tax capacity. Because of differences in property assessment levels between counties, comparisons of auditor tax rates among districts may be misleading. This figure includes additional tax rates for special intermediate districts (287, 916 and 917) where they are part of the tax burden.
12. **Equalized Percent** -- This tax rate is computed by multiplying the auditor percent (item 11) by the 1990 market sales ratio. This ratio is equal to the market values, as determined by the local assessor, divided by actual selling prices. For state assessed properties, such as utilities, the ratio is 1.00.

Equalized percents are computed to compensate for varying assessment practices. Thus, when making interdistrict comparisons, these rates provide a more valid comparison.

Pupil Units (Weighted ADM)

13. **Resident Pupil Units** -- This figure is computed by applying weightings to a district's resident average daily membership (as defined above). Each kindergarten ADM counts as 0.5 pupil units; each prekindergarten, kindergarten handicapped, and elementary ADM counts as 1.0 pupil unit; and each secondary ADM counts as 1.35 pupil units. Resident pupil units are used in calculating the district's general education revenue and property tax levy limitations.

14. **Total Pupil Units** -- This is a count of pupil units which adjusts the resident pupil units in column 13 to better reflect the expenditures reported by the school districts. It includes residents attending the home district, resident students tuitioned to other school districts, nonpublic school students being served via a Shared Time program, nonresident students who transfer via one of the attendance options programs, and nonresident students whose tuition is paid by a parent or out-of-state source. Excluded are pupil units which represent that portion of a student's time spent in a Postsecondary Enrollment Options institution.

Revenue Percentages

These three columns show the percentage of each district's revenues from the federal government, the state government, and local and other sources. The percentages are based on all 1990-91 revenue reported by each district, except for proceeds from sales of real property and equipment, insurance recoveries, sales of bonds, loans and interfund transfers.

15. **Federal** -- The percentage of revenues from the federal government, whether paid directly or through another governmental unit.
16. **State** -- The percentage of revenues from the Minnesota State Government.
17. **Local and Other** -- The percentage of revenues from local and other sources. This category includes revenues from property taxes, interest, rent, gifts, tuition, fees, and other revenue not classified as federal or state.

1990-91 Expenditures Per Pupil Unit

Columns 18 through 33 show each district's 1990-91 expenditures in sixteen different categories, divided by total pupils units (column 14). Columns 18 through 30 include all expenditures for the indicated purpose, except capital expenditures.

18. **District and School Administration** -- Expenditures for the school board and for the office of the superintendent, principals, and any other line administrators who supervise staff.
19. **District Support Services** -- Expenditures for central office administration and central office operations not included in district and school administration (see #18). Includes expenditures for business services, data processing, legal services, personnel office, printing, and the school census.
20. **Regular Instruction** -- Expenditures for elementary and secondary classroom instruction, not including vocational instruction (#21) and exceptional instruction (#22), and for cocurricular and extracurricular activities. Includes salaries of teachers, classroom aides, and coaches, and expenditures for classroom supplies and textbooks.
21. **Vocational Instruction** -- Expenditures in secondary schools for instruction that is related to job skills and career exploration. Includes expenditures for home economics, as well as industrial, business, agriculture, and distributive education.
22. **Exceptional Instruction** -- Expenditures for instruction of students who, because of atypical characteristics or conditions, are provided educational programs that are different from regular instructional programs. Includes expenditures for special instruction of students who are emotionally or psychologically handicapped, gifted and talented, or mentally retarded; for students with physical, hearing, speech, and visual impairments; and for students with special learning and behavior problems.
23. **Instructional Support Services** -- Expenditures for activities intended to help teachers provide instruction, not including expenditures for principals or superintendents. Includes expenditures for assistant principals, curriculum development, libraries, media centers, audio-visual support, staff development, and computer assisted instruction.
24. **Pupil Support Services** -- Expenditures for all noninstructional services provided to students, not including transportation and food. Includes expenditures for counseling, guidance, health services, psychological services, and attendance and social work services.
25. **Operations and Maintenance** -- Expenditures for operation, maintenance, and repair of the district's buildings, grounds, and equipment. Includes expenditures for custodians, fuel for buildings, electricity, telephones, and repairs.
26. **Food Service** -- Expenditures for the preparation and serving of meals and snacks to students.
27. **Pupil Transportation** -- Expenditures for transportation of students, including salaries, contracted services, fuel for buses, and other expenditures.
28. **Other Operating Programs²** -- Expenditures for general fund operated programs necessary to a district's operations but not assignable to other programs. These can include federally funded community education services, property and liability premiums, unemployment insurance premiums, principal and interest on noncapital obligations, and nonrecurring costs such as judgements and liens.
29. **Total PK-12 Operating Expenditures** -- The total of the eleven preceding categories of expenditures (columns 18 through 28).

This figure includes all expenditures incurred for the benefit of

DEFINITIONS

elementary and secondary education during the 1990-91 school year, except capital and debt service expenditures.

30. **Community Service** -- Expenditures for recreation, civic activities, adult education, early childhood education, or similar programs which are not conducted primarily for elementary and secondary students, and for noncredit summer school programs.
31. **Capital Outlay** -- All capital expenditures charged to the operating funds plus expenditures charged to the district's capital expenditure fund.
32. **Building Construction** -- All expenditures charged to the district's building construction fund. Expenditures are for major capital projects funded by bond proceeds, state capital loan, state facility grant or the downpayment levy.
33. **Debt Service** -- Expenditures for repayment of long term debt (see #37), including payments of principal and interest on bonds and capital loans.

Other Measures Per Pupil Unit

34. **Operating Funds Balance** -- This figure is a measure of the district's financial condition at the end of the 1990-91 school year, and of how much resources are available to be used in future years. It is equal to the sum of the undesignated balances on June 30, 1991, from the four operating funds (general, food service, pupil transportation, and community service), excluding the amount of statutory operating debt; this balance is then divided by 1990-91 resident pupil units (column 13).

35. **Change in Funds Balance** -- The difference between the district's operating funds balance on June 30, 1991 (see #34 above) and on June 30, 1990, divided by 1990-91 resident pupil units. This is essentially equal to the difference between the district's 1990-91 revenues and expenditures, for the four operating funds combined. Thus, a negative number indicates that the district's expenditures in the operating funds were greater than its revenues.

36. **State and Local Operating Costs** -- This figure, also called adjusted maintenance cost, is often used to compare overall costs of education per pupil unit that is financed through state and local funds. It is computed as follows:

Sum of general, food service and agency fund expenditures,
Plus textbook expenditures from the capital expenditure fund,
Minus transfers between funds,
Minus revenue from the federal government,
Minus revenue from sale of food and materials,
Minus admission fees and gate receipts from school activities,
Minus special education tuition;

This total is then divided by 1990-91 total pupil units (column 14).

37. **Long Term Debt** -- The amount of long term debt outstanding on June 30, 1991, divided by 1990-91 resident pupil units. Long term debt includes bonds and capital, debt service and energy loans from the state.
38. **1990 Adjusted Net Tax Capacity** -- The 1990 adjusted net tax capacity of the district divided by 1990-91 resident pupil units. This figure is an indicator of the district's ability to raise revenue through local property taxes.

Footnotes

¹ There are three exceptions to this general rule. The two tax rate statistics (columns 11 and 12) are for taxes payable in calendar year 1991; these taxes will provide revenue for 1991-92.

Adjusted net tax capacity (column 38) is based on property values in 1990; this figure will be used in computing state aids and tax levy limitations for the 1992-93 school year.

² Most school districts included all expenditures for employee benefits in the same UFARS programs as the employees' salaries. Thus, for example, health insurance for the superintendent is included with "district and school administration" (column 18), and benefits for teachers are included with instructional programs (columns 20, 21 and 22). Other districts incorrectly reported all expenditures for employee benefits separately; for these districts, the expenditures show up in "other operating programs" (column 28). Because of this difference in accounting practices there is significant variation in the amounts reported in column 28.

MINNESOTA SCHOOL DISTRICTS

District Name / Number -- Region / County

Ada	521	01	Norman
Adrian	511	08	Nobles
Aitkin	001	03	Aitkin
Albany	745	07W	Stearns
Albert Lea	241	10	Freeborn
Alden	242	10	Freeborn
Alexandria	206	04	Douglas
Alvarado	436	01	Marshall
Amboy-GoodThunder	079	09	BlueEarth
Annandale	876	07W	Wright
Anoka-Hennepin	011	11	Anoka
Appleton	784	06W	Swift
Argyle	437	01	Marshall
Arlington	731	09	Sibley
Ashby	261	04	Grant
Askov	566	07E	Pine
Atwater	341	06E	Kandiyohi
Audubon	021	04	Becker
Aurora-Biwabik	691	03	St.Louis
Austin	492	10	Mower
Babbitt	692	03	St.Louis
Backus	114	05	Cass Lake
Badger	676	01	Roseau
Bagley	162	02	Clearwater
Balaton	411	08	Lyon
Barnesville	146	04	Clay
Barnum	091	03	Carlton
Barrett	262	04	Grant
Battle Lake	542	04	OtterTail
Beardsley	057	06W	BigStone
Becker	726	07W	Sherburne
Belgrade-Elrosa	736	07W	Stearns
Belle Plaine	716	11	Scott
Bellingham	371	06W	LacQuiParle
Belview	631	08	Redwood
Bemidji	031	02	Beltrami
Benson	777	06W	Swift
Bertha-Hewitt	786	05	Todd
Big Lake	727	07W	Sherburne
Bird Island	646	06E	Renville
Biwabik	693	03	StLouis
Blackduck	032	02	Beltrami
Bloomington	756	10	Steele

District Name / Number -- Region / County

Bloomington	271	11	Hennepin
Blue Earth	240	09	Faribault
Borup	522	01	Norman
Braham	314	07E	Isanti
Brainerd	181	05	Crow Wing
Brandon	207	04	Douglas
Breckenridge	846	04	Wilkin
Brewster	513	08	Nobles
Bricelyn	217	09	Faribault
Brooklyn Center	286	11	Hennepin
Brooten	737	07W	Stearns
Browerville	787	05	Todd
Browns Valley	801	04	Traverse
Brownton	421	06E	McLeod
Buffalo	877	07W	Wright
Buffalo Lake	647	06E	Renville
Burnsville	191	11	Dakota
Butterfield	836	09	Watsonwan
Byron	531	10	Olmsted
Caledonia	299	10	Houston
Cambridge-Isanti	911	07E	Isanti
Campbell-Tintah	852	04	Wilkin
Canby	891	06W	Yellow Med
Cannon Falls	252	10	Goodhue
Carlton	093	03	Carlton
Cass Lake	115	05	Cass
Centennial	012	011	Anoka
Ceylon	451	09	Martin
Chandler-LakeWilson	918	08	Murray
Chaska	112	11	Carver
Chatfield	227	10	Olmsted
Chisago Lakes	141	07E	Chisago
Chisholm	695	03	St.Louis
Chokio-Alberta	771	04	Stevens
ClaraCity	126	06W	Chippewa
Claremont	201	10	Dodge
Clarissa	789	05	Todd
Clarkfield	892	06W	Yellow Med
Clearbrook	161	02	Clearwater
Cleveland	391	09	LeSueur
Climax	592	01	Polk
Clinton-Graceville	055	06W	BigStone
Cloquet	094	03	Carlton
Cold Spring	750	07W	Stearns
Coleraine	316	03	Itasca

District Name / Number -- Region / County

Columbia Heights	013	11	Anoka
Comfrey	081	09	Brown
CookCounty	166	03	Cook
Cosmos	461	06E	Meeker
Cottonwood	412	08	Lyon
Cromwell	095	03	Carlton
Crookston	593	01	Polk
Crosby	182	05	CrowWing
Cyrus	611	04	Pope
Danube	648	06E	Renville
Dassel Cokato	466	06E	Meeker
Dawson	378	06W	LacQuiParle
DeerCreek	543	04	OtterTail
DeerRiver	317	03	Itasca
Delano	879	07W	Wright
Delavan	218	09	Faribault
Detroit Lakes	022	04	Becker
Dilworth	147	04	Clay
DodgeCenter	202	10	Dodge
Doyer-Eyota	533	10	Olmsted
Duluth	709	03	St.Louis
Eagle Bend	790	05	Todd
East Chain	453	09	Martin
East Grand Forks	595	01	Polk
Echo	893	06W	Yellow Med
Eden Prairie	272	11	Hennepin
EdenValley-Watkins	463	06E	Meeker
Edgerton	581	08	Pipestone
Edina	273	11	Hennepin
Elbow Lake	263	04	Grant
Elgin-Milville	806	10	Steele
Elk River	728	07W	Wabasha
Ellendale-Geneva	762	10	Steele
Ellsworth	514	08	Nobles
Elmore	219	09	Faribault
Ely	696	03	St Louis
Emmons	243	10	Freeborn
Erskine	597	01	Polk
Esko	099	03	Carlton
Evansville	208	04	Douglas
Eveleth	697	03	StLouis

MINNESOTA SCHOOL DISTRICTS

District Name / Number -- Region / County

Fairfax	649	06E	Renville
Fairmont	454	09	Martin
Faribault	656	10	Rice
Farmington	192	11	Dakota
Fergus Falls	544	04	Ottertail
Fertile-Beltrami	599	01	Polk
Finlayson	570	07E	Pine
Fisher	600	01	Polk
Floodwood	698	03	StLouis
Foley	051	07W	Benton
Forest Lake	831	11	Washington
Fosston	601	01	Polk
Franconia	C323	07E	Chisago
Franklin	650	06E	Renville
Frazee-Vergas	023	04	Becker
Freeborn	244	10	Freeborn
Fridley	014	11	Anoka
Fulda	505	08	Murray
Garden City	078	09	BlueEarth
Gary	523	01	Norman
Gaylord	732	09	Sibley
Gibbon	733	09	Sibley
Gilbert	699	03	StLouis
Glencoe	422	06E	McLeod
Glenville	245	10	Freeborn
Glenwood	612	04	Pope
Glyndon-Felton	145	04	Clay
Gonvick	158	02	Clearwater
Goodhue	253	10	Goodhue
Goodridge	561	01	Pennington
Granada-Huntley	460	09	Martin
Grand Meadow	495	10	Mower
Grand Rapids	318	03	Itasca
Granite Falls	894	06W	Yellow Med
Greenbush	678	01	Roseau
Grey Eagle	791	05	Todd
Grove City	464	06E	Meeker
Grygla-Gatzke	447	01	Marshall
Hallock	351	01	Kittson
Halstad	524	01	Norman
Hancock	768	04	Stevens
Harmony	228	10	Fillmore
Hastings	200	11	Dakota
Hawley	150	04	Clay

District Name / Number -- Region / County

Hayfield	203	10	Dodge
Hector	651	06E	Renville
Henderson	734	09	Sibley
Hendricks	402	08	Lincoln
Hendrum	525	01	Norman
Henning	545	04	Otter Tail
Herman-Norcross	264	04	Grant
Hermantown	700	03	StLouis
Heron Lake-Okabena	330	08	Jackson
Hibbing	701	03	StLouis
Hill City	002	03	Aitkin
Hills-Beaver Creek	671	08	Rock
Hinckley	573	07E	Pine
Hoffman	265	04	Grant
Holdingford	738	07W	Stearns
Hopkins-Golden Valley	270	11	Hennepin
Houston	294	10	Houston
Howard Lake	880	07W	Wright
Humboldt	352	01	Kittson
Hutchinson	423	06E	McLeod
International Falls	361	03	Koochiching
Inver Grove	199	11	Dakota
Isle	473	07E	MilleLacs
Ivanhoe	403	08	Lincoln
Jackson	324	08	Jackson
Janesville	830	09	Waseca
Jasper	582	08	Pipestone
Jordan	717	11	Scott
Karlstad	353	01	Kittson
Kasson-Mantorville	204	10	Dodge
Kelliher	036	02	Beltrami
Kennedy	354	01	Kittson
Kensington	209	04	Douglas
Kenyon	254	10	Goodhue
Kerkhoven-Murdock-Sunburg	775	06W	Swift
Kiester-Walters	222	09	Faribault
Kimball	739	07W	Stearns
LaCrescent	300	10	Houston
Lake Benton	404	08	Lincoln
Lake City	813	10	Wabasha

District Name / Number -- Region / County

Lake Crystal	070	09	Blue Earth
Lake of the Woods	390	02	Lake-Woods
LakePark	024	04	Becker
Lake Superior	381	03	Lake
Lakefield	325	08	Jackson
Lakeville	194	11	Dakota
Lamberton	633	08	Redwood
Lancaster	356	01	Kittson
Lanesboro	229	10	Fillmore
Laporte	306	02	Hubbard
LeCenter	392	09	LeSueur
LeRoy	499	09	Mower
LesterPrairie	424	06E	McLeod
LeSueur	393	09	LeSueur
Lewiston	857	10	Winona
Litchfield	465	06E	Meeker
LittleFalls	482	05	Morrison
Littlefork-BigFalls	362	03	Koochiching
Long Prairie	792	05	Todd
Luverne	670	08	Rock
Lyle	497	10	Mower
Lynd	415	08	Lyon
Mabel-Canton	238	10	Fillmore
Madelia	837	09	Watsonwan
Madison	377	06W	LacQuiParle
Magnolia	669	08	Rock
Mahnomen	432	02	Mahnomen
Mahtomedi	832	11	Washington
Mankato	077	09	BlueEarth
Maple Lake	881	07W	Wright
Mapleton	072	09	BlueEarth
Marietta-Nausau	376	06W	LacQuiParle
Marshall	413	08	Lyon
Maynard	127	06W	Chippewa
Mazeppa	809	10	Wabasha
McGregor	004	03	Aitkin
McIntosh	603	01	Polk
Medford	763	10	Steele
Melrose	740	07W	Stearns
Menahga	821	05	Wadena
Mentor	604	01	Polk
MiddleRiver	440	01	Marshall
Milaca	912	07E	MilleLacs
Milan	128	06W	Chippewa

MINNESOTA SCHOOL DISTRICTS

District Name / Number -- Region / County

Milroy	635	08	Redwood
Minneapolis	sp1	11	Hennepin
Minneota	414	08	Lyon
Minnesota Lake	223	09	Faribault
Minnetonka	276	11	Hennepin
Montevideo	129	06W	Chippewa
Montgomery-Lonsdale	394	09	LeSueur
Monticello	882	07W	Wright
Moorhead	152	04	Clay
Moose Lake	097	03	Carlton
Mora	332	07E	Kanabec
Morgan	636	08	Redwood
Morris	769	04	Stevens
Morristown	657	10	Rice
Morton	652	06E	Renville
Motley	483	05	Morrison
Mounds View	621	11	Ramsey
Mountain Iron-Buhl	712	03	StLouis
Mountain Lake	173	08	Cottonwood
Nashwauk-Keewatin	319	03	Itasca
Nett Lake	707	03	StLouis
Nevis	308	02	Hubbard
New London-Spicer	345	06E	Kandiyohi
New Prague	721	11	Scott
New Richland-Hartland	827	09	Waseca
New Ulm	088	09	Brown
New York Mills	553	04	OtterTail
Newfolden	441	01	Marshall
Nicollet	507	09	Nicollet
North Branch	138	07E	Chisago
North StPaul-Maplewood	622	11	Ramsey
Northfield	659	10	Rice
Norwood-Young America	108	11	Carver
Ogilvie	333	07E	Kanabec
Oklee	627	01	RedLake
Olivia	653	06E	Renville
Onamia	480	07E	Mille Lacs
Orono	278	11	Hennepin
Ortonville	062	06W	BigStone
Osakis	213	04	Douglas
Oslo	442	01	Marshall
Osseo	279	11	Hennepin
Owatonna	761	10	Steele

District Name / Number -- Region / County

Park Rapids	309	02	Hubbard
Parkers Prairie	547	04	OtterTail
Paynesville	741	07W	Stearns
Pelican Rapids	548	04	OtterTail
Pequot Lakes	186	05	CrowWing
Perham	549	04	OtterTail
Pierz	484	05	Morrison
Pillager	116	05	Cass
Pine City	578	07E	Pine
Pine Island	255	10	Goodhue
Pine Point	025	02	Becker
PineRiver	117	05	Cass
Pipestone	583	08	Pipestone
Plainview	810	10	Wabasha
Plummer	628	01	Red Lake
Preston-Fountain	233	10	Fillmore
Princeton	477	07E	MilleLacs
Prinsburg	c815	06E	Kandiyohi
Prior Lake	719	11	Scott
Proctor	704	03	StLouis
Randolph	195	11	Dakota
Raymond	346	06E	Kandiyohi
Red Lake	038	02	Beltrami
Red Lake Falls	630	01	Red Lake
Red Wing	256	10	Goodhue
Redwood Falls	637	08	Redwood
Remer	118	05	Cass
Renville	654	06E	Renville
Richfield	280	11	Hennepin
Robbinsdale	281	11	Hennepin
Rochester	535	10	Olmsted
Rockford	883	07W	Wright
Roseau	682	01	Roseau
Rosemount-Apple Valley-Eagan	196	11	Dakota
Roseville	623	11	Ramsey
Rothsay	850	04	Wilkin
Round Lake	516	08	Nobles
Royalton	485	05	Morrison
Rush City	139	07E	Chisago
Rushford-Peterson	239	10	Fillmore
Russell	418	08	Lyon
Ruthton	584	08	Pipestone

District Name / Number -- Region / County

Sacred Heart	655	06E	Renville
St.Anthony- New Brighton	282	11	Hennepin
St.Charles	858	10	Winona
St.Clair	075	09	BlueEarth
St.Cloud	742	07W	Stearns
St.Francis	015	11	Anoka
St.James	840	09	Watsonwan
St.Louis County	710	03	St.Louis
St.Louis Park	283	11	Hennepin
St.Michael-Albertville	885	07W	Wright
St.Paul	625	11	Ramsey
St.Peter	508	09	Nicollet
Sanborn	638	08	Redwood
Sandstone	576	07E	Pine
Sartell	748	07W	Stearns
Sauk Centre	743	07W	Stearns
Sauk Rapids	047	07W	Benton
Sebeka	820	05	Wadena
Shakopee	720	11	Scott
Sherburn	456	09	Martin
Silver Lake	425	06E	McLeod
Sioux Valley	328	08	Jackson
Slayton	504	08	Murray
Sleepy Eye	084	09	Brown
South Koochiching	363	03	Koochiching
South St.Paul	sp6	11	Dakota
South Washington Co.	833	11	Washington
Southland	500	10	Mower
Spring Grove	297	10	Houston
Spring Lake Park	016	11	Anoka
Spring Valley	237	10	Fillmore
Springfield	085	09	Brown
Staples	793	05	Todd
Starbuck	614	04	Pope
Stephen	443	01	Marshall
Stewart	426	06E	McLeod
Stewartville	534	10	Olmstead
Stillwater	834	11	Washington
Storden-Jeffers	178	08	Cottonwood
Strandquist	444	01	Marshall
Swanville	486	05	Morrison

MINNESOTA SCHOOL DISTRICTS

District Name / Number -- Region / County

Taylors Falls	140	07E	Chisago
Thief River Falls	564	01	Pennington
Tower-Soudan	708	03	StLouis
Tracy	417	08	Lyon
Trimont	457	09	Martin
Truman	458	09	Martin
Twin Valley	526	01	Norman
Tyler	409	08	Lincoln
Ulen-Hitterdal	914	04	Clay
Underwood	550	04	Ottertail
Upsala	487	05	Morrison
Verdi	408	08	Lincoln
Verndale	818	05	Wadena
Villard	615	04	Pope
Virginia	706	03	StLouis
Wabasha	811	10	Wabasha
Wabasso	640	08	Redwood
Waconia	110	11	Carver
Wadena	819	05	Wadena
Waldorf-Pemberton	913	09	Waseca
Walker-Akeley	113	05	Cass
Walnut Grove	641	08	Redwood
Wanamingo	258	10	Goodhue
Warren	446	01	Marshall
Warroad	690	01	Roseau
Waseca	829	09	Waseca
Watertown-Mayer	111	11	Carver
Waterville	395	09	LeSueur
Waubun	435	02	Mahnomen

District Name / Number -- Region / County

Wayzata	284	11	Hennepin
Welcome	459	09	Martin
Wells	224	09	Faribault
West Concord	205	10	Dodge
West St Paul	197	11	Dakota
Westbrook	175	08	Cottonwood
Westonka	277	11	Hennepin
Wheaton	803	04	Traverse
WhiteBear Lake	624	11	Ramsey
Willmar	347	06E	Kandiyohi
Willow River	577	07E	Pine
Windom	177	08	Cottonwood
Winnebago	225	09	Faribault
Winona	861	10	Winona
Winsted	427	06E	McLeod
Winthrop	735	09	Sibley
Wood Lake	896	06W	Yellow Med.
Worthington	518	08	Nobles
Wrenshall	100	03	Carlton
Wykoff	236	10	Fillmore
Zumbrota	260	10	Goodhue

ECONOMIC DEVELOPMENT REGIONS

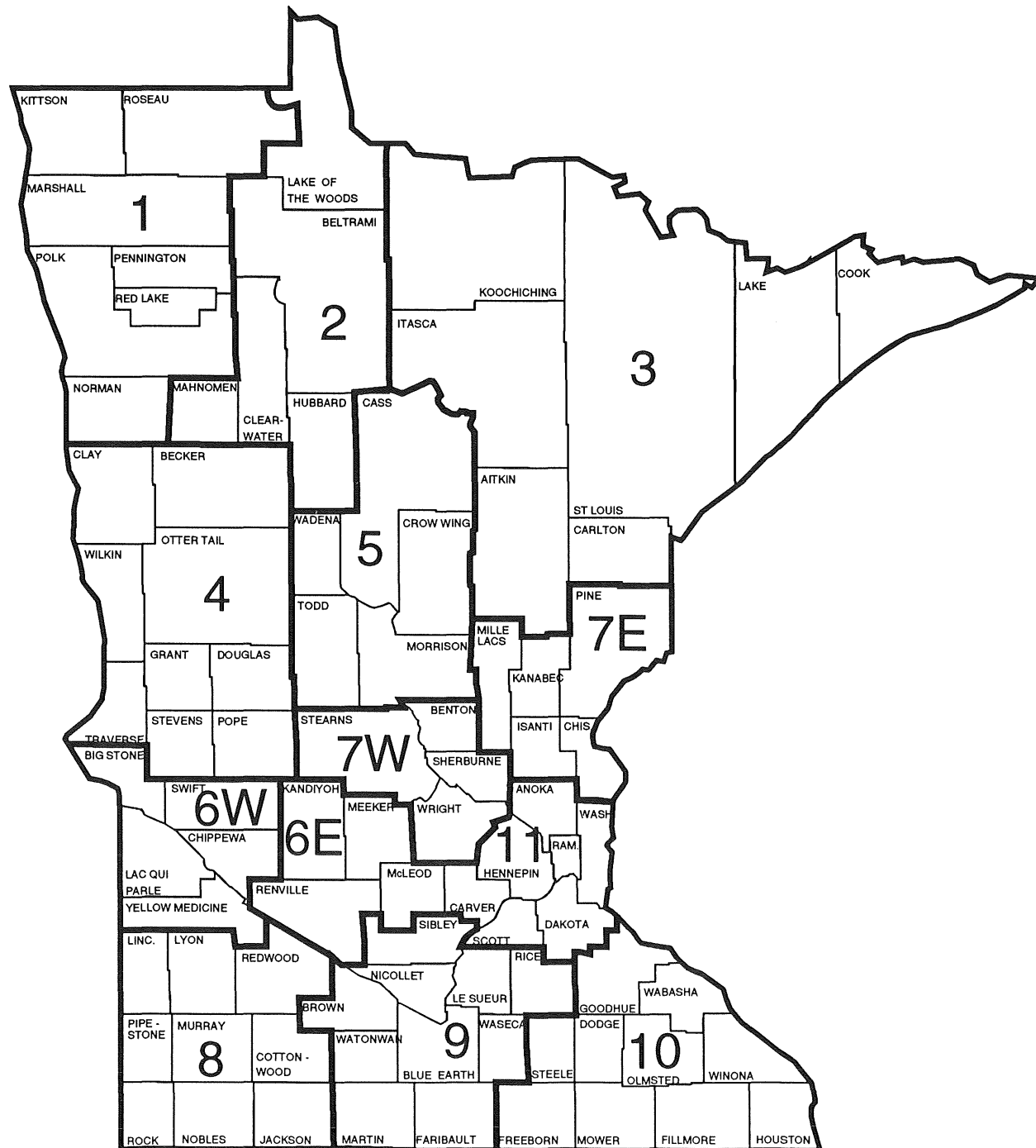

DATA FOR SCHOOL DISTRICTS

County Number and Name School District Name	District Number	1990-91 Resident Average Daily Membership					Pupil Data			Professional Staff		Tax Capacity Rates		Pupil Units (Weighted ADM)	
		1. Pre- Kindergarten Handicapped	2. Kindergarten	3. Elementary (Grades 1-6)	4. Secondary (Grades 7-12)	5. Total (Pre-K thru Grade 12)	6. Percent Minority	7. Percent Attendance	8. Percent Transported	9. Total Staff (FTE)	10. Pupil-Staff Ratio	11. Auditor Percent	12. Equalized Percent	13. Resident Pupil Units	14. Total Pupil Units
O1 AITKIN															
AITKIN	1	7	109	638	528	1,282	1.5	96.2	83	91	13.9	49.46	46.93	1,413	1,390
HILL CITY	2	1	25	135	132	293	8.5	95.8	83	26	12.2	65.93	64.88	327	356
MCGREGOR	4	3	45	297	264	609	7.1	94.5	93	44	13.1	48.37	46.09	679	647
O2 ANOKA															
ANOKA-HENNEPIN	11	197	2,970	17,022	14,441	34,630	4.7	95.5	81	1,960	17.4	51.78	48.15	38,202	37,743
CENTENNIAL	12	27	478	2,384	1,554	4,443	4.0	95.8	74	253	17.6	70.33	64.04	4,747	4,792
COLUMBIA HEIGHTS	13	14	256	1,647	1,400	3,317	9.1	94.4	67	226	14.4	53.25	50.59	3,678	3,666
FRIDLEY	14	10	208	1,219	1,058	2,495	8.2	95.3	84	167	15.1	49.73	46.54	2,761	2,822
SPRING LAKE PARK	16	17	377	2,020	1,692	4,106	5.6	95.4	77	263	15.5	49.86	45.17	4,510	4,524
ST. FRANCIS	15	19	404	2,383	1,932	4,738	2.2	95.0	100	300	15.6	49.35	44.71	5,218	5,157
O3 BECKER															
AUDUBON (ICA)	21	2	23	165	136	326	2.7	95.9	80	29	14.5	44.42	43.66	362	357
DETROIT LAKES	22	19	232	1,299	1,185	2,735	12.3	95.1	70	184	14.9	50.96	50.86	3,034	3,034
FRAZEE	23	9	113	625	582	1,329	5.3	96.0	86	91	14.5	42.80	40.83	1,475	1,469
LAKE PARK (ICA)	24	4	33	212	194	443	.6	96.9	94	27	11.9	48.55	47.04	493	474
PINE POINT (EXP)	25		8	34	10	51	100.0	91.8	98	10	5.4	.00	.00	51	51
O4 BELTRAMI															
BEMIDJI	31	31	458	2,560	2,228	5,277	12.6	93.7	86	347	15.2	51.28	45.54	5,828	5,857
BLACKDUCK	32	4	63	355	297	719	6.4	95.4	86	56	14.3	40.51	37.59	793	910
KELLIHER	36		26	127	120	273	7.1	95.6	75	23	11.7	33.36	32.43	302	298
RED LAKE	38	4	151	538	416	1,109	100.0	91.5	71	94	11.5	58.79	57.56	1,178	1,160
O5 BENTON															
FOLEY	51	8	148	899	805	1,860	1.1	95.4	94	109	17.0	51.39	48.00	2,068	2,070
SAUK RAPIDS	47	18	261	1,410	1,171	2,860	1.2	96.1	85	168	16.8	44.81	39.97	3,142	3,113
O6 BIG STONE															
BEARDSLEY (ICA)	57		17	69	43	129	14.5	95.8	85	7	12.7	34.92	33.28	135	130
CLINTON-GRACEVILLE	55	1	36	239	211	487	1.9	96.1	68	39	12.0	37.53	35.77	544	522
ORTONVILLE	62	4	46	330	276	656	1.4	96.2	51	49	14.8	48.24	46.65	728	809
O7 BLUE EARTH															
AMBOY GOOD THUND (ICA)	79	4	38	185	151	378	1.5	96.9	89	25	13.4	47.12	39.11	412	411
GARDEN CITY (ICA)	78	3	46	256	223	528	2.5	96.8	90	42	13.4	54.53	46.63	583	576
LAKE CRYSTAL (ICA)	70	11	48	381	304	744	2.8	96.9	69	61	11.4	60.19	51.46	829	820
MANKATO	77	34	597	3,420	2,914	6,965	3.6	94.9	59	441	15.8	41.01	37.40	7,688	7,724
MAPLETON (ICA)	72	5	43	267	238	553	3.6	97.2	79	47	12.7	38.77	31.68	614	606
ST. CLAIR	75	8	47	261	200	516	.8	97.0	82	34	14.7	57.35	47.37	561	547
O8 BROWN															
COMFREY	81		20	116	133	269	2.3	96.1	77	22	12.1	49.75	43.98	305	302
NEW ULM	88	17	191	1,281	1,144	2,633	2.4	96.4	81	174	15.2	42.72	37.46	2,938	2,957
SLEEPY EYE	84	6	55	318	267	646	5.0	96.5	45	48	13.6	32.54	28.99	712	724
SPRINGFIELD	85	3	62	301	309	675	.0	96.5	48	45	15.1	39.41	35.59	751	751
O9 CARLTON															
BARNUM	91	2	57	326	349	734	3.0	95.6	95	47	15.2	79.94	73.23	828	822
CARLTON	93	1	54	394	377	826	9.2	94.5	89	56	14.6	47.38	43.12	931	935
CLOQUET	94	9	214	1,027	1,028	2,278	12.9	94.4	67	153	15.3	48.05	39.45	2,530	2,646
CROMWELL	95	1	28	155	159	343	.0	96.3	88	27	12.7	42.72	40.03	385	385
ESKO	99	2	83	426	427	938	.8	95.9	94	58	15.9	62.74	57.10	1,046	1,047
MOOSE LAKE	97	4	57	350	364	775	2.5	96.2	96	54	14.5	59.40	53.99	876	905
WRENSHALL	100	1	30	170	176	377	3.9	95.9	81	29	12.6	55.75	53.41	423	421

District Number	Revenue %			1990 - 91 Expenditures per Pupil Unit																Other Measures per Pupil Unit				
	15. Federal	16. State	17. Local and Other	18. District and School Admin.	19. District Support Services	20. Regular Instruction	21. Vocational Instruction	22. Exceptional Instruction	23. Instructional Support Services	24. Pupil Support Services	25. Operations and Maintenance	26. Food Service	27. Pupil Transportation	28. Other Program	29. Total PK-12 Operating Expenditures	30. Community Service	31. Capital Outlay	32. Building Construction	33. Debt Service	34. Operating Funds Balance	35. Change in Funds Balance	36. State and Local Oper. Costs	37. Long Term Debt	38. 1990 Adj. Net Tax Capacity
1	4	46	50	257	98	1954	93	476	141	98	406	118	307	381	4330	79	272	0	424	562	153	3722	742	3,985
2	5	71	24	369	106	2194	92	446	129	97	389	250	467	58	4598	94	104	0	612	646	147	3715	22988	1,812
4	5	55	40	414	112	1903	31	426	110	86	347	220	418	444	4512	77	360	1781	86	539	6	3711	5290	4,250
11	3	61	36	213	104	1898	88	583	182	147	299	200	232	83	4030	139	214	431	115	91	72	3757	1720	2,671
12	2	66	32	212	93	1945	46	661	164	98	276	128	254	87	3964	69	205	425	882	75	44	3517	5048	2,437
13	3	48	49	319	213	2356	57	668	259	228	442	253	210	745	5751	186	267	0	14	25	26	5076	0	5,046
14	3	49	48	193	229	2105	128	565	104	111	294	196	199	742	4867	192	264	0	4	522	27	4356	56	4,414
16	2	48	50	168	96	2170	144	534	262	160	456	161	243	111	4504	243	198	0	609	71	5	3870	1193	4,577
15	2	69	29	222	124	1810	59	919	128	118	313	186	314	113	4306	96	200	1129	404	211	79	3675	4122	2,148
21	9	51	40	309	123	1725	187	643	120	12	344	263	286	89	4101	112	138	0	375	152	153	3249	1380	3,820
22	6	64	30	274	71	1960	66	587	141	126	265	212	353	68	4122	94	229	232	197	564	110	3416	1952	2,329
23	6	77	17	247	48	1808	230	557	82	88	271	189	366	47	3931	72	247	2	54	408	63	3218	514	1,418
24	2	63	35	383	100	1821	167	434	114	25	363	129	279	176	3991	98	309	48	287	235	122	3444	2248	2,845
25	26	70	4	1221	868	3332	0	1166	7	656	1764	902	117	169	10200	0	100	0	0	3259	608	7593	3231	0
31	5	67	28	163	68	1782	91	809	100	83	408	159	289	250	4201	96	302	15	1569	166	9	3536	1971	2,100
32	6	71	23	247	84	1846	144	455	68	43	255	167	296	130	3735	72	369	0	37	679	585	2990	189	1,430
36	7	76	17	363	83	1991	556	468	32	29	390	216	378	74	4581	68	451	0	0	1640	303	3778	0	1,492
38	31	67	2	456	282	3839	125	950	10	241	843	316	436	329	7828	91	756	45	0	882	444	4789	0	25
51	5	78	17	221	62	1938	46	394	207	80	398	191	188	50	3775	119	499	755	285	497	196	3275	5556	1,133
47	2	69	29	200	103	1730	67	473	133	111	269	187	337	133	3743	108	153	0	274	264	245	3141	1896	2,210
57	3	56	41	413	192	1881	41	224	122	44	371	238	378	148	4052	197	586	0	0	2507	219	3457	0	2,890
55	8	62	30	412	71	2168	25	601	119	98	372	202	295	65	4427	93	355	0	0	1066	1073	3679	32	3,367
62	5	67	28	205	122	1695	376	569	111	132	345	204	254	233	4246	110	652	0	130	422	0	3578	581	1,502
79	8	65	27	328	117	2003	71	686	128	58	403	186	384	123	4485	111	210	0	0	634	334	3550	35	3,878
78	2	57	41	277	198	3304	0	536	149	106	405	0	403	118	5496	78	440	0	0	350	115	4912	0	0
70	4	58	38	229	96	2885	83	546	188	81	256	327	268	68	5026	77	447	0	136	234	133	4325	121	0
77	3	63	34	212	81	2069	80	559	151	90	333	167	191	30	3963	153	193	0	81	316	63	3488	134	3,345
72	2	65	33	382	97	2040	82	661	142	86	384	188	197	52	4311	76	368	0	0	129	56	3894	0	2,903
75	3	69	28	311	101	2274	0	721	144	60	340	214	426	106	4697	76	871	0	0	340	118	3915	43	2,258
81	5	58	37	251	123	2381	76	456	65	42	441	236	203	167	4438	86	462	0	0	521	246	3732	181	4,144
88	4	68	28	270	58	1833	97	532	224	101	300	194	374	96	4079	114	267	0	4	312	0	3374	55	3,085
84	5	62	33	345	93	1868	216	514	100	83	248	185	473	50	4175	111	159	0	310	871	120	3246	1271	4,625
85	5	65	30	243	57	1939	142	341	70	78	209	192	219	31	3520	124	366	0	82	2949	199	2977	73	3,077
91	4	73	23	290	71	1707	198	424	126	79	312	194	270	172	3844	114	145	0	322	125	74	3178	8847	1,008
93	4	74	22	301	92	1934	90	565	150	108	340	189	258	115	4141	62	450	0	109	19	134	3557	632	1,864
94	8	65	27	262	78	1749	114	836	105	183	316	143	271	572	4628	194	217	73	61	257	162	3821	1812	2,906
95	5	73	22	301	257	1886	147	472	138	100	459	209	316	57	4341	33	284	0	131	209	177	3694	444	1,864
99	2	71	27	278	48	1946	97	536	134	117	290	103	233	102	3884	52	304	0	231	92	208	3375	1729	1,461
97	4	65	31	303	94	1923	91	525	109	142	319	151	217	141	4015	66	274	213	427	594	23	3346	3986	1,880
100	2	55	43	241	166	1655	100	495	98	119	382	155	317	587	4314	75	429	235	792	653	176	3798	532	3,250

County Number and Name School District Name	District Number	1990-91 Resident Average Daily Membership					Pupil Data			Professional Staff		Tax Capacity Rates		Pupil Units (Weighted ADM)	
		1. Pre- Kindergarten Handicapped	2. Kindergarten	3. Elementary (Grades 1-6)	4. Secondary (Grades 7-12)	5. Total (Pre-K thru Grade 12)	6. Percent Minority	7. Percent Attendance	8. Percent Transported	9. Total Staff (FTE)	10. Pupil-Staff Ratio	11. Auditor Percent	12. Equalized Percent	13. Resident Pupil Units	14. Total Pupil Units
10 CARVER															
CHASKA	112	31	414	1,963	1,672	4,080	2.9	96.5	100	232	18.0	51.60	47.53	4,458	4,658
NORWOOD	108	9	75	449	463	996	1.8	97.4	83	76	12.8	47.85	43.40	1,122	1,104
WACONIA	110	11	113	575	647	1,346	2.0	96.8	99	91	14.2	49.08	44.66	1,517	1,481
WATERTOWN-MAYER	111	13	86	621	539	1,259	1.0	96.5	96	83	14.7	60.03	53.00	1,405	1,364
11 CASS															
BACKUS (ICA)	114	2	32	162	132	328	2.1	97.1	81	27	6.9	48.27	43.35	360	346
CASS LAKE	115	10	90	434	348	882	64.9	90.5	70	72	11.9	43.50	41.67	958	959
PILLAGER	116	5	37	266	249	557	2.2	95.8	81	40	12.7	50.35	44.26	624	570
PINE RIVER (ICA)	117	5	82	437	365	889	2.9	94.8	92	62	16.2	48.27	43.25	976	960
REMER	118	1	50	240	271	562	18.5	94.2	87	45	12.2	49.20	44.67	632	622
WALKER-AKELEY	113	7	83	475	406	971	12.3	93.7	95	74	12.8	39.25	34.66	1,071	1,050
12 CHIPPEWA															
CLARA CITY (ICA)	126	1	42	210	154	407	2.6	94.1	100	34	10.8	62.19	57.77	441	432
MAYNARD (ICA)	127	1	22	123	96	242	2.0	97.4	87	24	12.3	39.45	35.11	265	249
MILAN (CSF)	128	1	18	128	109	256	9.3	97.2	100	6	20.5	25.07	22.23	283	256
MONTEVIDEO	129	7	110	786	697	1,600	1.4	96.7	60	115	14.4	40.74	39.88	1,790	1,849
13 CHISAGO															
CHISAGO LAKES	141	14	225	1,208	1,022	2,469	2.4	94.9	86	145	17.0	49.41	44.57	2,713	2,747
FRANCONIA (NONOPER)	323		3	6	9	18	.0	.0	100	0	.0	47.99	41.95	19	17
NORTH BRANCH	138	13	209	1,334	1,100	2,656	2.3	94.6	98	142	18.7	54.02	49.05	2,936	2,977
RUSH CITY	139	3	59	387	372	821	1.7	95.1	75	52	15.4	44.70	41.30	921	900
TAYLORS FALLS	140		32	167	152	351	2.9	94.9	75	20	15.1	59.00	50.80	387	337
14 CLAY															
BARNESVILLE	146		54	392	400	846	1.3	96.6	57	55	15.2	54.12	48.49	959	955
DILWORTH	147	3	55	272	218	548	5.8	96.3	6	38	14.4	48.76	46.91	597	617
GLYNDON	145		45	301	291	637	5.2	95.2	76	49	12.5	43.19	38.48	716	691
HAWLEY	150	2	55	360	346	763	2.7	97.3	63	57	13.9	59.67	54.30	859	884
MOORHEAD	152	22	500	2,865	2,222	5,609	9.9	95.5	73	380	14.6	45.63	42.20	6,136	6,148
ULEN-HITTERDAL	914	2	25	181	187	395	3.7	95.9	85	28	13.5	60.17	55.96	448	437
15 CLEARWATER															
BAGLEY	162	9	78	608	543	1,238	15.1	94.3	93	90	13.7	47.13	48.07	1,389	1,407
CLEARBROOK (ICA)	161	5	34	174	176	389	3.9	95.7	79	29	13.6	36.97	37.19	434	432
GONVICK (ICA)	158	2	16	86	95	199	6.3	96.8	100	19	10.6	36.96	36.44	223	240
16 COOK															
COOK COUNTY	166	3	49	322	280	654	11.3	94.3	83	51	12.8	30.00	28.26	727	726
17 COTTONWOOD															
MOUNTAIN LAKE	173	1	35	266	229	531	11.9	95.0	41	38	13.6	52.78	46.34	592	590
STORDEN-JEFFERS	178		19	137	165	321	.0	95.9	77	25	12.6	42.55	37.66	369	370
WESTBROOK (ICA)	175	1	22	134	158	315	.7	96.3	70	27	10.0	48.05	45.16	358	356
WINDOM	177	9	75	560	519	1,163	2.8	96.1	75	93	12.8	53.13	48.19	1,309	1,343
18 CROW WING															
BRAINERD	181	43	469	3,094	2,731	6,337	2.0	95.7	87	411	15.5	42.10	38.27	7,061	7,161
CROSBY	182	14	131	695	688	1,528	1.9	96.1	84	110	13.5	51.40	46.88	1,703	1,648
PEQUOT LAKES	186	4	66	466	412	948	2.8	92.7	91	61	15.2	38.21	34.47	1,059	1,032

District Number	Revenue %			1990 - 91 Expenditures per Pupil Unit																	Other Measures per Pupil Unit				
	15. Federal	16. State	17. Local and Other	18. District and School Admin.	19. District Support Services	20. Regular Instruction	21. Vocational Instruction	22. Exceptional Instruction	23. Instructional Support Services	24. Pupil Support Services	25. Operations and Maintenance	26. Food Service	27. Pupil Transportation	28. Other Oper. Program	29. Total PK-12 Operating Expenditures	30. Community Service	31. Capital Outlay	32. Building Construction	33. Debt Service	34. Operating Funds Balance	35. Change in Funds Balance	36. State and Local Oper. Costs	37. Long Term Debt	38. 1990 Adj. Net Tax Capacity	
112	2	59	39	244	99	1738	30	623	317	116	289	146	384	105	4092	96	199	1311	171	37	91	3473	2508	3,915	
108	3	58	39	259	89	1711	209	914	144	85	376	168	248	72	4276	170	298	0	444	479	97	3731	3737	3,616	
110	2	50	48	275	58	2004	129	777	116	122	286	188	444	112	4511	160	250	25	123	67	57	3784	265	4,445	
111	3	64	33	254	81	1603	85	453	73	57	240	167	323	596	3932	174	155	2979	138	99	25	3329	5274	2,911	
114	4	58	38	256	107	2028	0	742	81	105	312	17	249	52	3948	82	287	0	292	600	241	3488	305	3,800	
115	21	56	23	491	227	2783	115	822	560	95	401	238	386	198	6316	213	281	0	205	550	11	4372	2163	2,668	
116	5	49	46	327	60	1937	17	530	127	56	262	232	363	69	3981	101	385	1105	78	460	220	3321	5705	4,885	
117	8	57	35	316	119	1949	87	636	130	77	375	228	256	39	4212	80	863	2908	388	588	10	3540	4454	3,168	
118	9	34	57	293	163	2133	83	730	374	50	396	176	432	114	4945	88	446	0	148	9	105	3919	598	7,500	
113	7	48	45	218	107	2051	121	879	130	91	294	244	288	47	4471	102	416	0	154	1128	1128	3759	844	5,203	
126	2	66	32	344	132	2021	108	518	89	70	373	183	401	230	4469	97	285	0	183	412	247	3643	336	2,730	
127	5	63	32	363	151	2024	48	450	95	92	377	262	365	90	4316	108	422	0	138	1559	184	3540	226	3,572	
128	5	68	27	383	243	2329	199	370	129	99	552	190	290	276	5060	122	908	0	0	377	506	4459	27	2,417	
129	9	67	24	231	54	1901	127	595	172	54	308	406	163	58	4069	163	317	0	51	576	84	3319	142	1,720	
141	2	67	31	210	114	1841	135	441	144	108	258	185	171	16	3621	131	270	0	367	511	131	3219	1601	2,221	
323	0	0	0	0	0	0	0	0	0	0	0	0	0	0	0	0	0	0	0	0	2490	0	0	2,420	
138	4	70	26	254	141	1585	90	608	178	82	340	184	224	182	3868	114	407	482	362	301	84	3337	2665	1,562	
139	3	66	31	275	82	1916	110	503	95	58	253	174	168	36	3670	96	131	0	169	545	185	3274	1101	2,231	
140	3	59	38	382	282	2102	56	426	96	43	420	192	219	238	4457	109	82	1363	154	685	149	3788	1160	2,603	
146	5	61	34	272	140	1951	78	479	194	17	337	210	281	260	4220	179	367	3	355	381	272	3495	3567	2,658	
147	4	81	15	345	114	1979	19	461	128	73	217	135	56	89	3616	68	153	0	129	336	242	3313	528	944	
145	4	63	33	300	67	2075	35	561	168	92	281	178	367	131	4256	136	611	357	14	97	32	3464	465	3,229	
150	3	75	22	308	79	2045	38	253	1	50	278	153	178	589	3972	142	196	0	177	237	159	3507	1527	1,300	
152	4	76	20	226	69	1984	57	920	183	104	233	145	240	86	4248	95	583	0	65	427	40	3756	576	2,152	
914	5	65	30	366	112	1819	146	541	65	97	395	212	255	62	4069	117	103	0	0	583	200	3461	0	2,405	
162	8	74	18	248	90	2384	125	664	145	107	274	188	298	109	4632	51	342	0	0	68	9	3866	0	1,430	
161	5	62	33	412	166	2209	12	439	108	65	360	210	360	128	4469	98	214	0	0	626	53	3680	0	3,012	
158	6	56	38	656	33	2302	206	638	131	57	363	263	462	122	5232	118	143	0	211	79	173	4254	223	3,674	
166	6	34	60	411	111	2585	46	577	125	156	424	126	295	23	4879	140	306	0	0	327	76	4161	0	7,048	
173	3	53	44	249	55	1875	245	797	100	41	318	186	127	65	4059	67	394	0	0	647	469	3648	61	4,139	
178	5	51	44	383	164	2202	126	375	88	7	409	230	188	62	4234	53	285	0	71	565	173	3677	0	4,986	
175	2	51	47	468	172	2210	121	249	154	49	534	193	364	123	4637	107	259	0	92	8	204	4002	84	4,626	
177	4	53	43	273	163	2099	95	1014	121	128	381	221	172	290	4957	100	235	0	113	167	229	4257	757	3,128	
181	5	63	32	224	44	1851	232	733	193	99	295	204	280	398	4551	88	217	136	0	513	23	3841	952	2,772	
182	2	56	42	205	77	2184	134	567	147	195	470	196	383	52	4611	55	242	82	601	97	193	3992	4926	3,825	
186	4	15	81	298	79	1924	88	425	118	61	316	212	237	68	3828	56	223	0	337	63	89	3236	1609	9,620	

County Number and Name School District Name	District Number	1990-91 Resident Average Daily Membership					Pupil Data			Professional Staff		Tax Capacity Rates		Pupil Units (Weighted ADM)	
		1. Pre- Kindergarten Handicapped	2. Kindergarten	3. Elementary (Grades 1-6)	4. Secondary (Grades 7-12)	5. Total (Pre-K thru Grade 12)	6. Percent Minority	7. Percent Attendance	8. Percent Transported	9. Total Staff (FTE)	10. Pupil-Staff Ratio	11. Auditor Percent	12. Equalized Percent	13. Resident Pupil Units	14. Total Pupil Units
19 DAKOTA															
BURNSVILLE	191	77	890	4,838	4,121	9,926	9.2	95.3	81	616	16.0	50.69	45.80	10,923	10,988
FARMINGTON	192	31	256	1,407	980	2,674	2.7	96.4	94	161	16.4	64.90	59.28	2,894	2,874
HASTINGS	200	29	338	2,223	2,155	4,745	1.9	95.3	93	293	16.1	51.87	46.60	5,336	5,364
INVER GROVE	199		372	1,870	1,489	3,731	6.6	95.0	81	239	15.3	63.49	58.71	4,066	4,072
LAKEVILLE	194	21	444	2,495	1,800	4,760	3.5	95.8	96	315	14.9	60.37	54.22	5,173	5,163
RANDOLPH	195	1	28	169	164	362	.0	95.9	81	31	11.1	57.19	51.23	405	403
ROSEMOUNT-APPLE VALLE	196	106	1,953	10,479	8,110	20,648	6.5	95.6	92	1,195	17.1	48.56	44.61	22,538	22,416
SOUTH ST. PAUL	SP6	26	251	1,552	1,377	3,206	5.9	94.9	32	185	17.7	50.82	46.56	3,568	3,709
WEST ST. PAUL	197	46	421	2,283	1,744	4,494	9.4	95.4	92	321	13.9	43.71	40.99	4,899	4,945
20 DODGE															
CLAREMONT (ICA)	201	3	28	138	92	261	1.9	97.0	85	13	12.6	58.58	50.32	279	273
DODGE CENTER (ICA)	202	4	44	332	266	646	1.6	96.0	66	50	12.1	34.73	30.98	717	698
HAYFIELD	203	9	76	488	446	1,019	1.8	96.7	70	74	13.6	34.67	29.81	1,136	1,126
KASSON-MANTORVILLE	204	10	136	802	597	1,545	1.5	96.2	94	98	15.6	47.08	41.24	1,686	1,675
WEST CONCORD (ICA)	205	2	32	192	176	402	7.6	95.7	64	39	12.9	49.20	42.65	447	434
21 DOUGLAS															
ALEXANDRIA	206	32	315	1,924	1,747	4,018	1.7	96.1	87	267	15.1	44.62	40.25	4,476	4,525
BRANDON	207	3	26	192	191	412	2.0	96.5	74	28	14.8	43.86	43.43	466	464
EVANSVILLE	208	1	30	161	123	315	.7	95.4	70	21	14.2	32.73	33.55	342	330
KENSINGTON (ICA)	209	1	11	89	74	175	3.5	96.0	84	16	15.6	47.25	48.06	194	209
OSAKIS	213	4	49	252	321	626	.5	96.0	80	41	15.7	55.18	54.24	715	744
22 FARIBAULT															
BLUE EARTH (ASE)	240	8	84	536	437	1,065	4.0	96.6	44	98	14.6	38.89	32.94	1,178	1,673
BRICELYN (ICA)	217	2	12	66	68	148	2.1	96.7	71	16	11.9	50.86	46.84	164	159
DELAVAN (ASE)	218	1	13	75	72	161	4.5	96.5	76	12	7.0	50.84	42.96	178	171
ELMORE (ASE)	219	2	8	100	102	212	7.6	97.5	62	11	9.8	54.42	50.99	243	232
KIESTER (ICA)	222	1	15	101	96	213	.0	97.3	78	16	9.7	52.39	47.15	239	236
MINNESOTA LAKE (ICA)	223	1	21	127	121	270	.0	96.5	72	22	12.1	54.40	45.97	302	299
WELLS (ASE)	224	4	45	296	339	684	4.9	96.5	44	47	14.6	38.98	34.89	779	793
WINNEBAGO (ASE)	225		41	194	199	434	9.4	96.2	64	21	11.4	46.39	41.85	483	486
23 FILLMORE															
HARMONY	228	3	27	185	191	406	4.0	96.9	68	33	12.2	63.05	57.06	458	458
LANESBORO	229	3	23	164	185	375	1.2	96.8	69	31	13.4	48.58	43.67	429	465
MABEL-CANTON	238	2	30	186	198	416	1.9	96.5	75	35	11.7	55.57	50.01	470	466
PRESTON-FOUNTAIN	233	5	49	283	225	562	.5	97.0	87	44	12.9	84.69	71.65	619	619
RUSHFORD-PETERSON	239		65	384	356	805	.9	96.4	69	58	13.1	47.18	42.27	896	842
SPRING VALLEY	237	2	69	370	346	787	2.7	96.8	85	61	12.8	48.08	43.46	873	862
WYKOFF	236	2	24	122	122	270	1.1	96.3	69	22	12.0	55.27	48.41	300	301
24 FREEBORN															
ALBERT LEA	241	27	344	2,032	1,904	4,307	6.3	95.7	66	277	15.6	45.88	42.08	4,801	4,825
ALDEN (ICA)	242	2	32	170	161	365	2.2	96.8	63	27	12.2	43.91	37.81	406	401
EMMONS (ASE)	243		18	113	76	207	3.7	96.1	66	16	12.6	55.29	48.60	224	224
FREEBORN (ICA)	244		10	85	78	173	1.0	97.3	88	17	11.8	43.89	36.70	195	191
GLENVILLE (ASE)	245		42	213	179	434	1.2	96.1	74	31	13.7	54.10	45.82	476	464

District Number	Revenue %			1990 - 91 Expenditures per Pupil Unit																	Other Measures per Pupil Unit				
	15. Federal	16. State	17. Local and Other	18. District and School Admin.	19. District Support Services	20. Regular Instruction	21. Vocational Instruction	22. Exceptional Instruction	23. Instructional Support Services	24. Pupil Support Services	25. Operations and Maintenance	26. Food Service	27. Pupil Transportation	28. Other Program	29. Total PK-12 Operating Expenditures	30. Community Service	31. Capital Outlay	32. Building Construction	33. Debt Service	34. Operating Funds Balance	35. Change in Funds Balance	36. State and Local Oper. Costs	37. Long Term Debt	38. 1990 Adj. Net Tax Capacity	
191	2	48	50	254	115	2254	114	607	136	153	406	165	219	142	4564	272	279	3	229	130	10	4079	695	4,749	
192	3	67	30	311	113	1843	63	608	127	148	334	188	313	141	4190	68	168	87	324	41	27	3509	2548	2,227	
200	3	62	35	317	50	2047	31	480	137	138	357	190	277	75	4100	157	352	1	204	141	118	3509	1355	3,173	
199	3	48	49	291	136	2053	56	649	137	184	364	190	218	92	4368	133	210	1233	196	563	215	3858	1717	4,224	
194	2	56	42	277	117	1812	45	512	164	114	332	176	294	79	3921	173	246	683	418	230	76	3382	10882	3,927	
195	3	53	44	333	110	2082	58	438	86	150	296	178	229	682	4642	123	338	0	162	366	334	3880	414	3,588	
196	2	62	36	215	79	1890	42	420	187	79	336	129	183	31	3590	97	277	506	507	226	41	3170	4106	3,592	
SP6	3	54	43	240	146	1943	16	543	176	145	372	196	186	245	4209	272	202	0	23	495	321	3687	36	3,476	
197	3	17	80	305	110	2383	35	621	241	156	416	226	266	146	4906	165	549	0	310	574	164	4266	1347	10,730	
201	6	65	29	392	205	1888	43	832	180	72	492	174	246	125	4649	81	729	0	0	92	325	4051	58	2,709	
202	3	70	27	342	128	1987	47	505	262	80	329	194	189	59	4122	100	357	0	246	134	50	3667	30	2,081	
203	5	75	20	244	90	1988	128	570	100	113	273	208	281	81	4076	111	475	0	0	140	145	3423	52	2,215	
204	2	79	19	235	58	1838	79	507	123	87	283	174	157	48	3589	83	240	10	270	483	121	3192	2695	1,418	
205	4	74	22	427	304	2259	55	526	133	103	402	271	261	68	4809	125	342	0	0	995	342	4122	129	2,347	
206	5	63	32	161	50	1941	83	611	132	136	285	190	213	131	3932	90	312	0	183	321	29	3367	1211	3,105	
207	6	75	19	295	75	1820	49	322	90	55	237	188	304	36	3470	63	245	0	165	655	162	2919	944	1,436	
208	6	71	23	335	84	1887	131	319	115	38	314	234	184	46	3686	69	257	0	0	899	37	3146	0	1,957	
209	3	73	24	513	101	2113	89	357	136	36	303	263	187	151	4248	35	112	0	0	234	49	3718	0	1,961	
213	6	67	27	283	77	1816	161	500	97	176	246	179	229	44	3808	81	232	1794	52	617	192	3215	5663	1,940	
240	4	55	41	222	56	1849	96	462	178	131	240	145	97	39	3517	114	294	0	0	553	49	3173	168	3,405	
217	8	49	43	524	217	2404	0	733	141	4	508	499	353	86	5468	153	371	0	0	642	19	4329	0	5,314	
218	5	41	54	268	99	2907	0	461	149	3	388	149	435	107	4965	6	165	0	0	681	47	4204	0	6,935	
219	5	55	40	267	248	2460	0	334	113	0	387	128	223	161	4321	80	265	0	0	411	33	3721	0	3,432	
222	0	58	42	424	180	2432	42	299	153	4	488	0	329	144	4495	189	398	0	0	52	570	4093	115	4,076	
223	5	59	36	451	120	2049	76	510	131	78	510	250	225	63	4464	108	625	0	0	462	91	3810	0	3,733	
224	6	66	28	271	85	2119	134	325	153	72	242	189	227	46	3863	64	193	0	0	426	30	3314	0	3,044	
225	3	70	27	174	89	2582	0	374	79	87	239	133	196	58	4011	75	146	0	0	244	155	3626	94	2,765	
228	6	64	30	384	117	2230	36	505	152	55	316	165	175	97	4233	89	448	0	0	548	322	3617	124	2,274	
229	6	70	24	261	110	2048	245	495	34	1	176	217	274	59	3920	214	1243	0	294	700	370	3054	4149	1,603	
238	7	67	26	428	120	2047	124	614	182	84	327	211	244	166	4546	179	194	0	0	378	56	3817	0	2,109	
233	4	74	22	424	130	1967	57	488	135	59	343	231	166	48	4048	83	323	353	0	540	66	3544	5266	1,634	
239	5	76	19	336	80	2074	140	546	113	64	319	250	234	104	4261	70	151	0	159	229	229	3597	151	1,614	
237	4	76	20	343	147	2026	95	475	164	111	303	193	193	57	4108	164	372	0	0	134	116	3581	52	1,627	
236	6	73	21	410	172	2030	106	503	162	60	298	228	315	149	4431	69	279	0	243	112	325	3585	160	1,890	
241	7	46	47	242	87	2076	68	616	123	122	364	157	200	109	4163	60	229	80	0	330	114	3707	1005	2,365	
242	3	67	30	341	76	2158	53	246	118	46	366	177	304	65	3952	58	234	0	0	327	34	3395	0	3,063	
243	4	59	37	352	178	1945	43	304	69	0	363	229	274	113	3871	77	551	0	121	464	86	3300	142	3,080	
244	5	57	38	409	163	2057	142	399	104	44	393	244	271	14	4239	187	261	0	0	1300	45	3547	33	4,311	
245	4	64	32	316	150	1964	96	589	105	9	330	205	197	112	4073	41	377	0	0	574	199	3560	0	2,506	

County Number and Name School District Name	District Number	1990-91 Resident Average Daily Membership					Pupil Data			Professional Staff		Tax Capacity Rates		Pupil Units (Weighted ADM)	
		1. Pre- Kindergarten Handicapped	2. Kindergarten	3. Elementary (Grades 1-6)	4. Secondary (Grades 7-12)	5. Total (Pre-K thru Grade 12)	6. Percent Minority	7. Percent Attendance	8. Percent Transported	9. Total Staff (FTE)	10. Pupil-Staff Ratio	11. Auditor Percent	12. Equalized Percent	13. Resident Pupil Units	14. Total Pupil Units
25 GOODHUE															
CANNON FALLS	252	12	146	729	628	1,515	2.5	96.4	99	99	14.9	49.14	46.44	1,663	1,639
GOODHUE	253	4	35	257	234	530	.7	96.4	81	41	13.3	34.54	33.05	595	607
KENYON (ICA)	254	2	62	322	273	659	2.6	96.2	68	42	15.3	29.10	27.84	723	722
PINE ISLAND	255	9	87	497	461	1,054	2.2	96.7	63	78	14.0	61.55	57.74	1,171	1,219
RED WING	256	30	244	1,564	1,414	3,252	4.8	95.8	65	221	14.8	39.06	38.51	3,632	3,656
WANAMINGO (ICA)	258	1	33	176	135	345	3.9	96.2	59	22	16.1	33.17	32.74	375	372
ZUMBROTA (ICA)	260	8	64	374	319	765	1.6	97.1	66	57	11.8	37.93	37.21	845	832
26 GRANT															
ASHBY	261	1	27	153	138	319	1.5	95.6	83	23	15.1	45.98	44.05	353	383
BARRETT (ICA)	262	1	6	65	57	129	1.4	97.2	87	3	48.4	39.24	38.65	144	140
ELBOW LAKE (ICA)	263		37	241	206	484	1.5	96.0	62	37	12.1	39.09	38.23	536	524
HERMAN-NORCROSS	264		21	134	136	291	.4	96.2	64	27	10.8	38.79	38.16	328	330
HOFFMAN (ICA)	265		13	127	105	245	1.1	96.1	87	16	11.5	49.83	49.38	275	281
27 HENNEPIN															
BLOOMINGTON	271	58	954	5,393	5,122	11,527	10.0	95.4	85	703	16.2	44.68	45.33	12,851	12,916
BROOKLYN CENTER	286	7	137	687	585	1,416	23.2	94.7	84	107	16.0	47.26	45.10	1,551	1,968
EDEN PRAIRIE	272	39	665	3,549	2,445	6,698	5.6	95.7	100	421	15.6	52.68	51.17	7,221	7,231
EDINA	273	38	386	2,639	2,394	5,457	4.9	95.8	100	370	14.9	46.54	41.08	6,102	6,210
HOPKINS	270	37	581	3,397	3,042	7,057	6.3	95.3	96	500	14.4	54.71	49.15	7,831	8,075
MINNEAPOLIS	SP1	286	4,300	20,913	15,055	40,554	51.8	91.8	71	2,760	14.4	52.62	48.52	43,718	44,353
MINNETONKA	276	36	505	3,020	2,634	6,195	3.8	96.2	100	406	15.1	56.41	48.66	6,865	6,889
ORONO	278	15	167	987	888	2,057	2.6	95.9	97	149	14.7	53.79	46.09	2,284	2,434
OSSEO	279	79	1,710	9,931	8,009	19,729	8.9	95.4	72	1,204	16.0	59.69	53.95	21,679	21,508
RICHFIELD	280	14	351	2,066	1,908	4,339	15.9	95.7	93	297	14.2	51.12	48.77	4,832	4,865
ROBBINSDALE	281	69	1,267	6,782	5,878	13,996	13.5	95.6	76	913	15.0	56.59	52.49	15,426	15,472
ST. ANTHONY-NEW BRIGH	282	2	80	437	398	917	8.1	95.7	82	80	12.4	58.69	53.93	1,016	1,088
ST. LOUIS PARK	283	51	357	1,966	1,773	4,147	10.2	95.6	85	275	14.8	53.93	51.14	4,596	4,614
WAYZATA	284	27	598	3,277	3,143	7,045	7.6	95.9	97	445	15.9	51.33	47.17	7,849	7,949
WESTONKA	277	7	192	1,208	1,119	2,526	3.9	95.2	90	154	15.0	46.83	41.16	2,825	2,640
28 HOUSTON															
CALEDONIA	299	3	92	358	427	880	1.5	96.1	62	67	12.9	51.30	47.40	984	967
HOUSTON	294	2	41	269	221	533	1.6	96.4	68	38	13.9	40.93	37.00	589	587
LACRESCENT	300	7	109	599	650	1,365	1.6	95.9	73	99	13.9	54.76	47.97	1,539	1,560
SPRING GROVE	297	1	36	237	201	475	1.1	96.2	57	38	12.5	44.56	40.15	526	525
29 HUBBARD															
LAPORTE	306		24	143	104	271	2.6	95.0	100	23	13.0	72.08	67.68	295	335
NEVIS	308		13	151	142	306	2.4	94.9	99	23	14.2	51.83	46.08	349	383
PARK RAPIDS	309	20	124	944	949	2,036	5.0	97.6	84	134	15.1	36.69	34.31	2,305	2,334
30 ISANTI															
BRAHAM	314	8	77	549	432	1,066	1.1	96.3	76	66	15.6	53.19	49.58	1,178	1,147
CAMBRIDGE-ISANTI	911	18	340	2,080	1,729	4,167	2.5	95.3	91	250	16.9	42.09	37.76	4,602	4,703
31 ITASCA															
COLERAINE	316	8	117	759	807	1,691	5.2	95.7	88	98	16.6	30.67	28.28	1,916	1,908
DEER RIVER	317	2	89	558	446	1,095	21.7	95.0	96	76	14.1	38.45	36.10	1,207	1,192
GRAND RAPIDS	318	31	342	2,272	2,138	4,783	4.7	95.6	94	312	15.1	42.42	40.46	5,364	5,430
NASHWAUK-KEEWATIN	319	7	48	353	381	789	5.0	95.9	82	46	15.4	39.93	37.17	898	840

District Number	Revenue %			1990 - 91 Expenditures per Pupil Unit																	Other Measures per Pupil Unit				
	15. Federal	16. State	17. Local and Other	18. District and School Admin.	19. District Support Services	20. Regular Instruction	21. Vocational Instruction	22. Exceptional Instruction	23. Instructional Support Services	24. Pupil Support Services	25. Operations and Maintenance	26. Food Service	27. Pupil Transpor- tation	28. Other Oper. Program	29. Total PK-12 Operating Expendi- tures	30. Community Service	31. Capital Outlay	32. Building Construction	33. Debt Service	34. Operating Funds Balance	35. Change in Funds Balance	36. State and Local Oper. Costs	37. Long Term Debt	38. 1990 Adj. Net Tax Capacity	
252	2	69	29	271	66	1954	84	478	106	103	363	197	251	64	3938	89	314	0	521	57	236-	3431	4792	2,451	
253	4	73	23	342	71	1963	146	409	171	66	284	237	370	50	4109	59	594	0	0	416	57-	3351	0	2,385	
254	4	68	28	328	49	1883	63	349	102	20	381	213	355	35	3779	238	188	0	0	340	159	3038	35	2,599	
255	2	77	21	222	57	1929	158	405	156	143	215	151	156	117	3709	110	250	809	32	252	54	3247	4084	1,484	
256	3	26	71	261	81	2012	125	758	167	156	314	155	248	53	4330	193	209	103	140	173	22	3820	844	8,157	
258	3	70	27	396	74	2107	68	210	146	22	310	173	323	53	3882	23	198	0	0	595	360	3282	0	2,780	
260	3	68	29	355	61	2318	252	637	195	117	306	192	182	48	4662	103	245	0	0	32-	604-	4035	50	2,239	
261	4	72	24	303	110	1871	135	409	286	18	296	186	227	51	3892	93	212	27	319	440	227-	3415	2179	1,613	
262	3	69	28	413	141	2023	88	220	83	28	467	247	205	41	3955	246	599	0	0	978	87-	3457	0	2,600	
263	5	66	29	282	130	2073	89	390	66	27	352	158	257	93	3917	172	269	0	0	171	155	3287	183	3,111	
264	5	58	37	629	30	2187	138	390	199	57	351	198	189	76	4444	162	204	0	0	836	89	3885	68	3,811	
265	6	67	27	375	77	2009	91	494	113	28	272	184	140	114	3897	77	181	0	0	78	2-	3391	0	2,251	
271	2	26	72	273	163	2385	69	533	303	204	338	198	244	263	4971	337	371	0	102	378	139-	4407	417	8,095	
286	4	50	46	175	165	2142	111	441	269	98	311	189	136	106	4143	101	173	0	21	408	193-	3745	0	5,866	
272	1	28	71	271	169	2047	51	635	232	143	437	173	225	43	4426	154	262	789	623	355	122	3981	5891	8,001	
273	1	16	83	264	296	2754	27	472	357	197	681	121	212	202	5584	332	368	0	0	19-	152-	5190	2	12,019	
270	2	15	83	260	230	2424	112	903	312	270	415	176	262	174	5538	323	373	293	149	86	42-	4996	1249	12,212	
SP1	7	39	54	365	223	2168	126	1163	279	146	422	206	473	86	5658	206	395	651	218	59	67-	4633	1817	8,207	
276	2	37	61	275	201	2346	109	748	288	183	427	181	297	77	5133	238	204	7	651	365	12-	4586	875	7,056	
278	1	30	69	261	141	2325	84	608	186	159	434	203	385	122	4908	140	316	995	80	263	13	4241	1255	9,070	
279	2	55	43	251	148	2049	82	494	311	165	327	166	247	33	4273	108	169	812	327	590	19	3786	3039	3,515	
280	2	31	67	364	150	2347	74	694	255	155	490	156	207	144	5034	141	255	0	30	106	6-	4569	48	7,215	
281	3	41	56	239	116	2390	116	739	225	233	407	180	258	50	4954	250	278	0	104	103	34-	4424	0	5,434	
282	1	20	79	506	286	2665	79	709	221	151	511	15	169	402	5714	615	284	0	85	1196	561	5440	89	8,074	
283	2	22	76	286	220	2665	86	892	330	239	657	167	311	84	5937	524	419	0	0	1505	18-	5342	0	9,225	
284	4	17	79	425	344	2250	16	534	211	168	447	151	327	103	4976	182	399	1123	332	752-	563-	4249	5422	8,355	
277	4	32	64	278	199	2184	81	665	148	204	455	196	260	188	4858	368	293	0	0	75-	1-	4217	22	7,174	
299	5	70	25	321	50	1992	71	660	170	79	353	224	349	151	4420	114	203	0	106	94	100	3592	416	1,964	
294	4	76	20	247	82	2153	94	421	83	67	295	198	234	62	3935	91	427	0	90	541	65-	3381	500	1,552	
300	2	70	28	266	46	2034	35	420	105	69	298	178	319	619	4390	104	260	0	121	108	259-	3722	992	1,697	
297	5	74	21	369	50	2160	55	461	86	26	315	204	262	58	4046	150	248	0	151	432	167-	3438	1547	1,792	
306	6	66	28	499	46	2053	96	518	168	94	557	269	331	61	4692	49	222	195	283	73	71-	3965	3680	2,284	
308	4	48	48	279	95	1832	284	502	67	6	314	212	313	117	4022	112	189	0	479	649	620	3331	5103	5,153	
309	7	62	31	256	112	1775	119	545	288	108	329	164	255	59	4011	83	240	0	69	189	139	3358	121	3,151	
314	4	77	19	293	104	1816	79	575	205	102	351	174	263	52	4015	69	245	0	185	327	127	3450	436	1,266	
911	5	69	26	210	86	1858	235	678	110	125	296	156	173	42	3971	88	218	2	143	320	37	3373	551	1,650	
316	4	71	25	279	124	2257	59	427	157	120	425	156	259	96	4358	61	305	212	0	194-	103	3784	1055	1,152	
317	10	73	17	291	92	2229	81	437	217	254	435	184	484	82	4786	70	331	0	324	461	23	3661	1960	2,361	
318	5	44	51	240	81	2173	101	772	130	120	415	150	292	107	4580	72	336	0	191	327	65	3955	1225	5,084	
319	3	68	29	352	98	2138	117	529	52	95	514	156	660	242	4951	64	655	526	173	267-	138-	3869	390	1,238	

County Number and Name School District Name	District Number	1990-91 Resident Average Daily Membership					Pupil Data			Professional Staff		Tax Capacity Rates		Pupil Units (Weighted ADM)	
		1. Pre- Kindergarten Handicapped	2. Kindergarten	3. Elementary (Grades 1-6)	4. Secondary (Grades 7-12)	5. Total (Pre-K thru Grade 12)	6. Percent Minority	7. Percent Attendance	8. Percent Transported	9. Total Staff (FTE)	10. Pupil-Staff Ratio	11. Auditor Percent	12. Equalized Percent	13. Resident Pupil Units	14. Total Pupil Units
32 JACKSON															
HERON LAKE (ICA)	330	3	36	185	195	419	4.1	96.8	79	32	13.5	47.09	39.51	469	460
JACKSON	324	3	98	502	464	1,067	6.2	96.0	59	75	14.2	42.82	36.96	1,183	1,195
LAKEFIELD (ICA)	325	3	22	206	236	467	.9	97.0	54	37	11.9	39.09	34.48	539	536
SIOUX VALLEY (ICA)	328	1	9	51	27	88	.6	97.5	88	12	12.3	46.29	40.08	92	85
33 KANABEC															
MORA	332	12	145	980	747	1,884	1.9	96.2	88	130	14.3	45.95	38.41	2,074	2,077
OGILVIE	333	4	47	324	297	672	2.5	96.2	93	46	14.7	65.17	61.78	753	761
34 KANDIYOHI															
ATWATER (ICA)	341	1	43	308	280	632	1.7	95.8	70	44	12.4	36.50	33.22	708	705
NEW LONDON-SPICER	345	10	125	798	682	1,615	1.5	95.8	100	107	15.1	49.86	45.02	1,792	1,791
PRINSBURG (NONOPER)	815		6	12	6	24	.0	.0	100	0	.0	22.11	19.88	24	24
RAYMOND (ICA)	346	2	28	175	138	343	10.2	94.6	84	19	16.1	52.42	47.02	377	351
WILLMAR	347	22	421	2,112	1,887	4,442	10.2	94.8	78	358	12.8	45.53	42.57	4,894	5,050
35 KITTSOM															
HALLOCK	351	2	29	178	142	351	.6	96.2	27	34	10.5	54.76	51.03	385	391
HUMBOLDT-ST. VINCENT	352	1	4	29	29	63	.0	95.9	65	14	4.4	50.81	47.36	72	72
KARLSTAD	353	1	23	156	170	350	.0	96.0	70	34	10.8	48.93	45.84	398	413
KENNEDY	354		16	69	54	139	2.9	96.0	65	19	7.2	67.90	62.74	150	146
LANCASTER	356		13	91	75	179	.0	95.6	70	20	9.1	78.76	71.75	198	198
36 KOOCHICHING															
INTERNATIONAL FALLS	361	8	143	882	970	2,003	7.4	94.7	90	136	14.7	40.53	29.67	2,269	2,263
LITTLEFORK-BIG FALLS	362	2	30	197	179	408	2.7	95.7	59	35	11.3	43.19	36.88	456	442
SOUTH KOOCHICHING	363		19	138	156	313	2.8	95.6	100	38	9.4	65.15	59.81	358	405
37 LAC QUI PARLE															
BELLINGHAM	371		14	88	83	185	.0	98.0	72	21	8.2	46.31	41.95	207	191
DAWSON	378	3	45	346	319	713	2.3	97.4	61	53	13.5	35.00	33.14	803	798
MADISON (CSF)	377	3	52	265	240	560	1.6	97.2	100	18	21.3	30.96	28.70	618	683
MARIETTA (CSF)	376		5	41	49	95	.0	.0	100	0	.0	22.62	20.99	109	108
38 LAKE															
LAKE SUPERIOR	381	9	176	1,105	1,030	2,320	2.1	95.5	77	140	15.9	29.24	22.92	2,592	2,592
39 LAKE OF THE WOODS															
LAKE OF THE WOODS	390	6	65	364	289	724	2.6	95.2	87	56	12.9	61.14	59.98	793	787
40 LESUEUR															
CLEVELAND	391	1	39	232	232	504	1.2	95.8	65	38	12.8	50.12	41.90	565	545
LECENTER	392	7	55	409	298	769	1.0	96.2	48	52	14.8	47.59	39.65	846	850
LESUEUR (ICA)	393	9	108	419	524	1,060	2.5	96.2	53	74	14.2	45.66	39.22	1,190	1,188
MONTGOMERY	394	5	94	493	470	1,062	2.3	96.1	63	73	13.8	51.40	44.82	1,181	1,152
WATERVILLE (ICA)	395	12	62	379	406	859	1.2	97.1	100	56	13.6	45.62	39.23	969	956
41 LINCOLN															
HEDRICKS (ICA)	402	1	18	76	68	163	.8	96.9	100	20	12.1	50.79	48.20	178	208
IVANHOE (ICA)	403	1	28	171	164	364	.0	97.3	100	32	10.2	31.80	30.24	407	429
LAKE BENTON (ASE)	404	3	20	121	125	269	.6	97.5	59	24	12.5	35.45	33.01	303	351
TYLER (ICA)	409	1	28	217	206	452	.9	96.8	96	16	13.0	39.87	37.71	510	511
VERDI (ASE)	408	1	4	37	48	90	.0	99.3	55	5	6.4	69.03	61.72	103	55

District Number	Revenue %			1990 - 91 Expenditures per Pupil Unit																	Other Measures per Pupil Unit				
	15. Federal	16. State	17. Local and Other	18. District and School Admin.	19. District Support Services	20. Regular Instruction	21. Vocational Instruction	22. Exceptional Instruction	23. Instructional Support Services	24. Pupil Support Services	25. Operations and Maintenance	26. Food Service	27. Pupil Transportation	28. Other Oper. Program	29. Total PK-12 Operating Expenditures	30. Community Service	31. Capital Outlay	32. Building Construction	33. Debt Service	34. Operating Funds Balance	35. Change in Funds Balance	36. State and Local Oper. Costs	37. Long Term Debt	38. 1990 Adj. Net Tax Capacity	
330	5	59	36	250	69	2031	138	379	148	96	394	229	248	108	4088	100	358	0	144	212	114	3429	428	3,778	
324	4	63	33	279	49	1945	69	473	115	111	335	197	260	103	3937	124	186	0	403	569	247	3255	2196	3,557	
325	6	64	30	328	92	1960	131	495	164	49	306	193	207	79	4004	202	171	0	0	234	210	3425	24	3,496	
328	9	38	53	533	269	2387	115	1148	203	23	788	514	544	212	6737	344	1127	0	0	506	531	5046	0	7,581	
332	5	72	23	255	85	1843	101	502	165	122	338	168	178	30	3785	155	276	5	169	310	0	3281	1059	1,837	
333	5	75	20	266	91	1884	110	449	121	79	238	226	229	50	3745	63	349	11188	3307	474	169	3187	2988	998	
341	5	66	29	321	64	1995	106	493	132	88	239	163	227	57	3887	81	211	0	121	378	296	3373	0	2,882	
345	3	70	27	283	95	1935	112	479	109	51	253	171	318	21	3828	113	168	8	301	173	12	3259	2257	2,322	
815	3	37	60	37	245	3830	0	3032	122	0	16	0	1491	27	8799	281	192	0	0	377	2756	7083	0	16,918	
346	9	62	29	376	143	2107	56	916	100	60	402	207	363	92	4822	95	460	0	97	284	71	3862	141	2,724	
347	4	68	28	255	62	2012	175	938	156	72	323	187	268	147	4594	107	224	0	108	315	58	3948	1041	2,312	
351	2	51	47	556	166	2634	0	354	155	112	365	224	183	69	4817	71	229	0	0	636	1021	4382	0	0	
352	4	5	91	1541	229	4994	233	569	54	70	961	281	395	434	9760	0	44	0	0	6127	220	8503	0	0	
353	4	53	43	349	55	2111	29	418	115	34	447	255	295	601	4708	118	335	0	514	94	225	3897	3551	0	
354	2	12	86	792	427	4233	0	315	310	66	862	275	291	491	8061	58	247	0	0	901	317	7408	507	11,196	
356	5	45	50	487	87	3085	27	385	116	3	540	360	248	76	5414	296	549	0	191	6	653	4816	984	3,585	
361	5	72	23	288	120	2161	145	549	85	181	464	172	189	75	4429	115	357	0	0	274	206	3871	0	2,517	
362	5	74	21	298	148	2396	44	549	118	16	402	160	295	42	4466	90	367	0	0	1912	122	3835	0	1,320	
363	2	72	26	296	273	2940	5	409	126	58	621	232	644	162	5755	46	587	0	486	591	89	4840	33848	1,031	
371	8	60	32	376	109	2591	169	566	201	14	291	224	388	71	5000	157	191	0	0	1191	688	4065	508	2,506	
378	5	67	28	342	52	2056	88	534	115	68	341	219	167	81	4064	172	376	0	468	280	21	3435	106	2,719	
377	4	71	25	301	109	1754	190	364	119	92	388	171	227	139	3855	113	992	0	0	190	64	3410	0	2,410	
376	3	69	28	341	226	2410	229	445	119	98	285	4	294	268	4718	14	1536	0	0	1006	401	4305	46	3,091	
381	2	67	31	407	84	2065	98	575	159	107	417	136	268	316	4634	85	309	0	0	300	358	4031	144	2,359	
390	5	60	35	334	43	2097	59	578	154	58	272	206	336	59	4196	122	221	1461	0	623	212	3484	5871	2,069	
391	2	63	35	287	104	2101	114	336	113	48	276	164	203	25	3770	29	491	3337	388	590	266	3350	3516	2,776	
392	3	77	20	295	53	1771	148	411	107	44	332	170	172	30	3534	64	240	0	163	425	127	3069	544	1,756	
393	4	66	30	283	106	1985	144	468	173	143	309	174	166	90	4041	199	338	313	96	126	57	3549	4565	2,489	
394	4	70	26	241	93	2179	101	535	103	94	284	173	292	71	4167	140	276	0	1716	132	156	3436	1329	2,075	
395	4	71	25	285	86	1876	79	558	118	92	341	163	169	55	3822	65	222	0	17	468	192	3364	21	2,381	
402	7	38	55	450	105	2520	302	614	102	148	500	328	282	66	5417	108	274	0	171	219	510	4550	927	4,693	
403	8	65	27	297	68	1916	208	520	78	103	264	212	209	48	3924	68	186	0	0	119	223	3282	0	2,773	
404	6	70	24	288	87	1959	182	469	48	61	356	212	195	40	3896	79	178	0	30	798	17	3344	33	2,276	
409	2	76	22	192	86	2308	106	197	84	33	222	105	324	33	3689	100	262	0	0	772	74	3183	0	1,825	
408	3	39	58	503	449	2743	0	426	116	22	685	194	353	401	5891	101	95	0	0	241	390	5234	0	3,257	

County Number and Name School District Name	District Number	1990-91 Resident Average Daily Membership					Pupil Data			Professional Staff		Tax Capacity Rates		Pupil Units (Weighted ADM)	
		1. Pre- Kindergarten Handicapped	2. Kindergarten	3. Elementary (Grades 1-6)	4. Secondary (Grades 7-12)	5. Total (Pre-K thru Grade 12)	6. Percent Minority	7. Percent Attendance	8. Percent Transported	9. Total Staff (FTE)	10. Pupil-Staff Ratio	11. Auditor Percent	12. Equalized Percent	13. Resident Pupil Units	14. Total Pupil Units
42 LYON															
BALATON	411	2	24	144	149	319	1.3	96.7	57	28	11.1	49.27	46.17	358	359
COTTONWOOD	412	1	39	195	190	425	.0	96.7	50	30	14.0	36.75	33.11	473	472
LYND (ASE)	415	1	17	109	107	234	1.3	97.8	64	13	12.1	40.73	35.84	263	248
MARSHALL (ASE)	413	8	191	1,013	963	2,175	5.1	96.5	63	157	14.6	44.60	40.68	2,418	2,579
MINNEOTA	414	2	63	203	253	521	.7	96.1	61	38	14.5	38.43	34.78	579	615
RUSSELL (ICA)	418	1	16	105	77	199	.0	97.4	92	19	13.4	37.68	35.72	217	267
TRACY (ASE)	417	3	46	336	390	775	2.3	96.3	97	57	14.5	34.92	32.09	889	955
43 MCLEOD															
BROWNTON	421	1	25	194	162	382	1.6	95.6	51	26	14.2	34.75	30.06	425	416
GLENCOE	422	11	104	572	684	1,371	3.8	96.2	75	87	15.8	51.09	44.34	1,559	1,590
HUTCHINSON	423	16	275	1,301	1,240	2,832	2.3	96.3	95	168	16.8	52.92	47.42	3,130	3,158
LESTER PRAIRIE (ASE)	424	1	36	215	196	448	.2	96.9	49	38	13.4	36.06	32.02	498	576
SILVER LAKE	425	1	32	118	195	346	.6	96.5	73	27	12.5	48.97	42.85	397	379
STEWART	426	1	24	148	128	301	6.3	96.6	61	27	10.8	35.59	30.04	333	329
WINSTED (ASE)	427		16	104	99	219	.9	96.2	65	13	13.5	38.82	34.78	246	296
44 MAHNOMEN															
MAHNOMEN	432	3	53	390	414	860	46.3	97.3	68	64	13.3	48.61	45.40	978	982
WAUBUN	435	3	44	315	276	638	48.2	94.1	87	59	10.8	37.11	35.32	715	715
45 MARSHALL															
ALVARADO (ICA)	436	1	20	86	67	174	12.0	95.8	64	15	14.2	46.47	41.36	187	212
ARGYLE	437	1	24	115	125	265	1.1	96.6	53	24	11.4	40.52	38.21	296	301
GRYGLA	447	1	13	118	129	261	1.5	95.6	83	25	10.2	43.40	41.71	298	292
MIDDLE RIVER	440	1	17	102	94	214	.0	96.8	77	19	11.8	82.86	78.22	238	249
NEWFOLDEN	441	1	27	200	212	440	3.6	95.6	94	36	12.2	43.11	41.73	500	507
OSLO (ICA)	442	1	9	71	73	154	5.9	95.0	67	18	11.5	47.09	44.17	174	258
STEPHEN	443		37	134	138	309	.0	96.7	48	24	13.0	41.90	38.63	339	336
STRANDQUIST	444		13	47	40	100	7.6	98.0	75	12	7.0	76.72	71.88	106	86
WARREN	446	2	47	276	267	592	4.7	95.7	37	44	13.5	53.12	48.34	662	670
46 MARTIN															
CEYLON	451	1	12	68	91	172	1.9	96.4	46	21	7.1	82.93	70.99	197	174
EAST CHAIN (ICA)	453	1	18	91	62	172	2.8	97.2	100	17	12.3	45.10	37.70	184	181
FAIRMONT	454	18	150	1,015	925	2,108	3.5	95.2	87	116	18.1	46.59	40.86	2,358	2,376
GRANADA-HUNTLEY (ICA)	460	7	21	171	146	345	1.3	98.5	82	26	11.6	40.63	34.58	386	381
SHERBURN (ICA)	456		33	216	203	452	1.3	96.0	68	41	13.2	51.25	46.53	507	517
TRIMONT (ICA)	457	1	20	103	122	246	.4	96.1	73	22	12.7	53.13	48.30	278	281
TRUMAN (ASE)	458	3	42	190	212	447	.6	96.0	58	35	12.9	38.08	34.12	500	509
WELCOME (ICA)	459	2	29	130	122	283	2.6	96.4	77	10	15.1	43.27	38.99	309	309
47 MEEKER															
COSMOS	461	1	28	137	120	286	5.3	95.3	100	22	13.3	37.03	36.18	312	320
DASSEL-COKATO	466	23	137	931	803	1,894	2.0	96.8	91	90	21.1	51.78	47.53	2,105	2,111
EDEN VALLEY	463	5	83	400	422	910	1.0	96.6	99	61	14.9	45.04	44.32	1,018	1,019
GROVE CITY (ICA)	464	4	33	210	137	384	.7	96.3	66	28	15.6	55.09	55.31	414	398
LITCHFIELD	465	15	168	952	976	2,111	3.9	95.7	94	122	17.1	47.15	46.73	2,370	2,344
48 MILLE LACS															
ISLE	473	1	38	273	187	499	6.3	95.4	95	41	12.5	47.44	42.37	546	555
MILACA	912	16	132	794	696	1,638	2.6	94.5	85	101	15.8	41.69	37.85	1,816	1,771
ONAMIA	480	9	75	412	294	790	20.6	92.4	96	63	12.4	47.62	44.04	856	862
PRINCETON	477	20	191	1,407	1,208	2,826	2.0	95.4	93	174	16.0	50.18	43.45	3,152	3,122

District Number	Revenue %			1990 - 91 Expenditures per Pupil Unit																	Other Measures per Pupil Unit				
	15. Federal	16. State	17. Local and Other	18. District and School Admin.	19. District Support Services	20. Regular Instruction	21. Vocational Instruction	22. Exceptional Instruction	23. Instructional Support Services	24. Pupil Support Services	25. Operations and Maintenance	26. Food Service	27. Pupil Transpor- tation	28. Other Oper. Program	29. Total PK-12 Operating Expendi- tures	30. Community Service	31. Capital Outlay	32. Building Construction	33. Debt Service	34. Operating Funds Balance	35. Change in Funds Balance	36. State and Local Oper. Costs	37. Long Term Debt	38. 1990 Adj. Net Tax Capacity	
411	4	60	36	370	129	2171	23	434	117	27	326	236	217	75	4125	71	154	0	0	276	123	3528	0	2,934	
412	5	67	28	237	97	2085	142	331	126	124	232	186	170	52	3781	10	178	0	0	729	37	3298	0	2,784	
415	4	72	24	218	167	2036	0	370	98	12	212	191	221	85	3609	120	338	0	0	613	190	3168	0	1,995	
413	4	58	38	239	54	1831	64	540	136	109	394	194	245	102	3908	139	174	21	286	174	75	3235	2769	3,113	
414	6	68	26	273	67	1966	40	375	62	37	277	160	161	199	3617	128	191	0	0	671	196	2993	0	2,530	
418	3	45	52	341	113	2410	62	304	81	14	190	269	169	22	3974	105	207	0	0	801	57	3530	0	4,339	
417	6	57	37	244	68	2000	150	588	111	87	325	187	186	74	4021	88	225	0	0	378	315	3392	0	3,671	
421	5	77	18	372	42	1508	197	465	130	106	337	157	252	55	3624	71	287	0	0	559	77	3089	0	1,831	
422	2	69	29	256	113	1934	54	362	128	304	344	206	195	78	3974	164	217	0	151	16	45	3508	436	2,164	
423	2	68	30	263	92	1828	116	426	129	113	391	193	296	67	3916	60	352	95	327	207	191	3404	2854	2,307	
424	4	67	29	257	110	1963	29	316	163	43	214	180	219	34	3528	30	241	151	36	1282	221	3027	3337	1,634	
425	3	72	25	385	92	2105	103	321	134	74	312	158	439	64	4187	81	286	0	553	390	163	3484	5415	1,859	
426	5	68	27	328	251	1975	76	471	144	130	328	200	191	68	4163	114	219	0	0	81	222	3606	7	2,733	
427	3	76	21	169	38	2444	0	616	20	16	153	102	237	40	3834	149	117	0	54	818	247	3446	0	3,676	
432	33	54	13	348	102	2370	139	827	99	109	415	248	300	256	5213	69	2033	0	329	163	98	3696	3126	1,333	
435	16	65	19	427	80	2367	126	795	186	155	339	237	405	53	5170	47	329	0	0	508	283	3766	0	2,034	
436	3	54	43	325	62	1663	126	492	103	101	376	261	213	307	4031	0	231	0	400	194	185	3560	2003	4,518	
437	5	53	42	383	34	2183	37	430	49	71	430	221	287	97	4222	159	421	0	0	821	127	3491	77	4,170	
447	6	72	22	437	41	2417	351	596	270	5	511	242	484	103	5457	22	427	0	194	971	501	4316	1171	1,377	
440	8	70	22	518	41	2298	120	420	73	32	340	355	354	412	4964	82	606	0	87	257	147	4035	398	1,173	
441	5	63	32	413	36	2186	115	505	65	36	315	237	341	112	4360	78	321	0	167	195	21	3469	150	2,719	
442	5	43	52	402	57	1795	145	495	126	104	432	227	279	341	4404	21	196	53	333	1018	481	3769	882	2,729	
443	5	45	50	452	111	2170	0	389	171	137	539	176	229	50	4424	34	312	0	0	389	242	3810	0	5,385	
444	3	50	47	927	139	3636	141	598	54	13	663	356	688	379	7486	182	644	0	0	716	260	6542	0	0	
446	3	57	40	344	47	2151	9	503	85	25	425	193	155	61	3998	83	258	0	363	476	435	3551	0	3,419	
451	4	53	43	436	262	3664	0	432	71	34	569	285	293	225	6272	143	97	0	0	1188	909	5438	0	4,555	
453	7	37	56	470	189	2424	61	559	92	44	534	278	373	107	5131	63	368	0	0	7	414	4151	0	7,717	
454	3	63	34	210	73	1925	135	402	179	99	399	202	299	102	4025	213	410	0	184	33	162	3439	42	2,849	
460	2	60	38	322	123	2102	54	431	105	49	288	199	225	63	3963	76	314	0	0	1164	123	3531	0	4,326	
456	2	50	48	297	87	2013	133	267	98	53	376	254	212	61	3851	157	475	0	0	1156	235	3358	12	5,135	
457	5	32	63	340	118	2093	148	526	127	58	444	214	203	211	4482	175	692	0	0	1065	600	3637	44	7,143	
458	5	57	38	322	98	2180	92	501	63	61	384	194	402	68	4364	93	193	0	0	846	150	3606	0	4,650	
459	1	45	54	339	104	1978	140	364	88	55	265	226	204	75	3838	156	537	0	0	609	39	3510	0	5,610	
461	5	67	28	426	131	1683	5	516	144	44	324	239	270	110	3892	175	267	0	0	1196	138	3282	0	2,997	
466	3	72	25	223	45	1831	90	510	201	89	425	171	247	41	3874	106	235	795	279	599	81	3384	3053	1,665	
463	5	74	21	263	82	1857	94	588	105	83	294	218	330	78	3991	97	209	0	113	470	50	3264	545	1,579	
464	6	70	24	351	92	2287	1	509	140	29	214	201	289	98	4213	3	132	0	0	39	16	3483	0	1,735	
465	4	69	27	264	100	1865	42	484	67	72	233	141	292	135	3696	118	242	0	62	276	224	3144	134	2,025	
473	4	60	36	378	125	2040	33	479	133	103	392	176	221	55	4136	131	379	0	246	605	99	3664	659	3,465	
912	4	74	22	239	87	1928	97	597	109	69	283	161	343	153	4066	142	240	41	138	106	67	3245	4409	1,379	
480	7	65	28	335	96	2325	34	702	110	119	394	232	322	56	4723	80	265	140	174	592	11	3955	7686	2,991	
477	4	73	23	280	91	1758	152	437	207	116	273	204	376	160	4053	122	213	100	320	174	61	3252	1150	1,680	

County Number and Name School District Name	District Number	1990-91 Resident Average Daily Membership					Pupil Data			Professional Staff		Tax Capacity Rates		Pupil Units (Weighted ADM)	
		1. Pre- Kindergarten Handicapped	2. Kindergarten	3. Elementary (Grades 1-6)	4. Secondary (Grades 7-12)	5. Total (Pre-K thru Grade 12)	6. Percent Minority	7. Percent Attendance	8. Percent Transported	9. Total Staff (FTE)	10. Pupil-Staff Ratio	11. Auditor Percent	12. Equalized Percent	13. Resident Pupil Units	14. Total Pupil Units
49 MORRISON															
LITTLE FALLS	482	22	240	1,563	1,522	3,347	1.7	95.8	81	196	17.3	51.27	47.89	3,764	3,826
MOTLEY (ICA)	483	1	37	275	215	528	3.2	96.1	80	24	10.9	42.03	39.13	584	260
PIERZ	484	8	80	237	522	847	1.0	96.6	88	70	12.0	58.12	57.59	990	1,004
ROYALTON	485	6	65	391	354	816	1	96.8	90	54	14.9	43.21	42.52	908	911
SWANVILLE	486	3	30	210	217	460	1.8	97.8	88	29	15.6	57.02	55.59	522	530
UPSALA	487	3	40	220	190	453	.0	97.5	95	34	13.3	35.75	34.92	499	500
50 MOWER															
AUSTIN	492	30	282	1,944	1,737	3,993	4.2	95.8	58	293	13.7	56.11	56.50	4,462	4,519
GRAND MEADOW	495	2	35	195	173	405	1.5	96.7	53	33	12.0	47.97	39.43	447	437
LERQY	499	2	29	216	190	437	.4	95.6	71	36	12.3	46.29	41.10	489	495
LYLE	497	2	18	137	121	278	.4	96.9	55	22	12.0	45.23	38.09	311	297
SOUTHLAND	500	6	68	265	296	635	.2	96.6	94	52	12.6	50.11	41.79	703	725
51 MURRAY															
CHANDLER-LAKE WILSON	918	4	25	129	112	270	.0	97.7	86	25	10.5	38.38	33.39	297	295
FULDA	505	4	38	255	241	538	.9	97.6	68	44	12.3	42.10	35.33	603	611
SLAYTON	504	8	61	334	327	730	.3	97.1	77	51	14.0	46.46	41.72	815	800
52 NICOLLET															
NICOLLET	507	2	31	182	209	424	1.6	95.1	61	30	14.2	68.96	61.44	482	489
ST. PETER	508	14	159	850	816	1,839	1.8	95.2	70	127	14.5	52.69	45.84	2,047	2,072
53 NOBLES															
ADRIAN	511	2	48	258	248	556	.4	97.6	60	40	13.7	49.31	35.46	619	613
BREWSTER (ICA)	513	2	17	134	89	242	.7	98.4	66	10	15.0	34.27	27.31	264	260
ELLSWORTH	514	1	27	108	84	220	.0	96.9	55	20	11.2	43.82	33.48	236	238
ROUND LAKE (ICA)	516	2	15	74	71	162	4.9	96.6	74	18	10.6	46.54	39.75	178	181
WORTHINGTON	518	16	176	1,099	1,094	2,385	8.2	96.2	77	164	14.4	47.97	41.73	2,682	2,675
54 NORMAN															
ADA	521	1	31	242	264	538	1.5	96.2	81	40	13.6	60.22	55.04	616	631
BORUP	522	1	8	45	63	117	3.4	96.7	80	18	6.9	48.33	41.95	135	137
GARY	523		10	85	83	178	1.1	94.0	88	17	10.2	59.98	52.24	202	199
HALSTAD (ICA)	524	1	13	74	77	165	6.3	95.9	97	15	12.2	50.84	44.28	185	204
HENDRUM (ICA)	525	1	19	113	97	230	14.7	95.2	86	17	13.9	55.54	48.37	253	275
TWIN VALLEY	526	1	28	195	157	381	11.7	95.8	75	31	12.3	59.48	54.24	422	418
55 OLMSTED															
BYRON	531	10	100	638	516	1,264	.8	96.6	55	86	14.6	69.32	62.32	1,393	1,385
CHATFIELD	227	5	73	446	351	875	.5	96.7	62	59	14.6	39.68	34.68	961	941
DOVER-EYOTA	533	3	67	417	375	862	.9	97.4	77	62	13.8	50.80	44.96	959	954
ROCHESTER	535	51	1,403	6,830	5,582	13,866	8.8	95.8	62	836	16.6	55.85	50.32	15,130	15,221
STEWARTVILLE	534	6	152	803	693	1,654	1.5	96.1	78	101	16.1	52.24	44.40	1,821	1,796
56 OTTER TAIL															
BATTLE LAKE	542	1	43	232	213	489	2.7	95.7	89	35	13.4	40.07	35.34	542	520
DEER CREEK	543	2	24	99	108	233	.0	97.0	82	18	11.4	49.49	46.57	259	239
FERGUS FALLS	544	13	215	1,588	1,350	3,166	1.5	95.7	68	184	17.3	49.20	45.46	3,530	3,549
HENNING	545	4	36	213	240	493	1.4	96.5	100	38	12.4	37.70	34.27	559	539
NEW YORK MILLS	553	2	50	321	323	696	.3	97.4	93	49	14.0	54.16	51.23	784	778
PARKERS PRAIRIE	547	2	54	286	239	581	.7	96.7	80	44	13.5	50.99	48.49	638	657
PELICAN RAPIDS	548	1	100	577	474	1,152	5.2	95.4	77	83	13.8	41.21	38.41	1,268	1,264
PERHAM	549	9	143	626	680	1,458	2.7	95.6	77	80	18.1	52.70	48.01	1,627	1,618
UNDERWOOD	550	1	37	215	204	457	.9	95.1	86	31	14.3	41.41	38.68	509	495

District Number	Revenue %			1990 - 91 Expenditures per Pupil Unit																	Other Measures per Pupil Unit				
	15. Federal	16. State	17. Local and Other	18. District and School Admin.	19. District Support Services	20. Regular Instruction	21. Vocational Instruction	22. Exceptional Instruction	23. Instructional Support Services	24. Pupil Support Services	25. Operations and Maintenance	26. Food Service	27. Pupil Transpor- tation	28. Other Oper. Program	29. Total PK-12 Operating Expendi- tures	30. Community Service	31. Capital Outlay	32. Building Construction	33. Debt Service	34. Operating Funds Balance	35. Change in Funds Balance	36. State and Local Oper. Costs	37. Long Term Debt	38. 1990 Adj. Net Tax Capacity	
482	5	74	21	253	88	1738	191	637	163	103	367	195	352	45	4132	115	214	0	157	59-	148-	3437	390	1,610	
483	5	59	36	573	416	2770	0	946	62	1	624	239	778	294	6705	105	392	0	387	562	298	5284	0	2,881	
484	9	69	22	299	79	1692	228	839	100	143	216	197	398	32	4224	124	352	3382	182	552	15	3306	4337	1,572	
485	7	74	19	300	99	1788	120	435	104	59	264	196	190	43	3598	56	331	0	222	604	144	3026	1289	1,559	
486	5	75	20	379	66	1981	113	373	14	29	272	210	298	112	3847	57	275	0	398	95	163-	3216	2711	1,159	
487	8	77	15	338	109	1943	248	537	101	11	268	207	250	51	4064	113	171	0	0	222	117-	3307	4	950	
492	4	66	30	277	134	2033	154	882	119	106	433	149	189	136	4614	103	222	58	0	60	35-	4129	3194	2,245	
495	3	71	26	298	121	2128	144	397	36	15	353	208	165	68	3933	62	196	0	112	279	80-	3459	272	2,601	
499	4	67	29	169	149	2154	204	524	30	48	317	191	221	113	4122	361	271	0	176	110	161-	3525	1012	2,649	
497	5	74	21	296	94	1839	48	391	95	5	406	209	208	348	3939	77	205	0	23	912	74-	3409	68	2,181	
500	4	66	30	359	91	2067	168	534	154	53	363	213	472	173	4648	256	256	776	100	39	90-	3738	1371	3,742	
518	5	68	27	461	177	2359	1	712	108	105	413	61	297	224	4917	91	428	0	0	545-	681-	4215	0	3,446	
505	5	60	35	330	105	2164	269	359	129	84	421	193	306	72	4431	280	270	0	0	35-	344-	3730	64	3,506	
504	6	67	27	319	118	1907	75	601	112	88	365	188	329	114	4217	83	290	0	0	613	101	3439	101	2,792	
507	2	58	40	305	196	1904	90	256	109	299	355	225	426	142	4305	235	95	0	1020	339	304	3433	7971	3,114	
508	3	65	32	263	60	1953	66	640	185	107	356	143	220	64	4057	98	310	1997	323	129-	173-	3579	2424	2,067	
511	6	65	29	305	61	2057	40	436	99	55	318	199	334	72	3976	55	382	0	325	192	117	3182	2294	2,874	
513	4	67	29	347	95	1954	156	435	139	25	323	157	264	45	3938	263	236	0	0	1056	24	3392	0	3,242	
514	6	65	29	327	136	2438	16	596	90	5	286	240	196	214	4542	38	326	0	0	164-	155-	3845	0	3,262	
516	2	59	39	343	234	1982	136	609	163	8	487	252	314	151	4680	167	463	0	0	36-	34	4030	0	4,304	
518	4	62	34	230	114	1806	116	1013	289	167	295	214	251	36	4533	169	235	0	235	561	49	3970	1843	2,791	
521	4	56	40	164	21	1826	584	507	78	27	218	219	372	67	4084	154	418	0	218	582	55	3080	933	3,332	
522	5	42	53	415	435	3579	68	536	128	115	627	412	264	178	6757	5	338	0	121	546	1448-	6058	222	6,265	
523	6	60	34	264	64	2101	245	571	35	6	412	235	661	535	5131	109	274	0	365	572	132-	3998	1089	2,854	
524	12	40	48	426	69	2144	417	490	74	413	511	330	407	75	5357	174	498	1136	390	821	338-	4295	2642	0	
525	4	59	37	353	264	1720	261	453	79	56	425	251	247	54	4162	45	730	1232	174	1212	134	3635	1695	0	
526	5	68	27	292	34	1998	386	532	13	19	264	247	321	61	4167	91	392	0	44	503	376	3317	154	1,707	
531	2	71	27	256	34	2047	21	499	90	109	272	186	193	51	3758	125	334	355	302	375	57	3310	5300	1,540	
227	3	75	22	341	95	1886	134	346	84	73	299	177	270	42	3749	71	384	0	0	447	85	3183	10	1,947	
533	4	76	20	284	77	1873	66	405	159	96	287	209	200	53	3708	80	312	260	2	574	75-	3236	3558	1,568	
535	3	55	42	252	96	1911	99	688	270	105	364	148	271	137	4341	133	183	81	175	241	58	3818	1450	3,955	
534	3	74	23	274	37	1889	87	502	189	128	307	173	241	58	3887	116	327	0	200	315	17	3362	800	1,623	
542	6	44	50	365	82	2060	243	503	112	61	384	190	312	36	4349	95	296	0	46	52-	187-	3631	73	6,017	
543	9	77	14	355	98	2044	86	568	32	11	259	226	281	54	4014	74	38	0	0	217	104	3223	0	924	
544	4	63	33	258	56	1847	114	524	157	117	303	145	245	115	3881	92	476	0	60	561	9	3329	150	2,425	
545	4	70	26	295	119	2095	193	463	101	64	245	160	289	13	4035	79	297	0	0	221	251-	3471	0	2,072	
553	6	74	20	280	127	1885	324	539	75	25	311	225	231	131	4154	108	176	0	102	418	162	3439	350	1,112	
547	7	72	21	291	87	1962	132	556	184	63	264	187	353	46	4125	78	419	0	322	453	1	3353	1895	1,604	
548	6	61	33	245	44	1992	62	399	135	36	272	175	311	54	3725	55	214	0	153	592	5	3048	670	3,208	
549	4	61	35	212	81	1646	124	588	89	65	275	167	340	112	3700	74	895	1533	407	658	397	2977	3546	2,861	
550	5	73	22	293	112	1907	81	498	123	65	264	237	214	58	3853	97	370	0	182	591	24	3280	455	1,372	

County Number and Name School District Name	District Number	1990-91 Resident Average Daily Membership					Pupil Data			Professional Staff		Tax Capacity Rates		Pupil Units (Weighted ADM)	
		1. Pre- Kindergarten Handicapped	2. Kindergarten	3. Elementary (Grades 1-6)	4. Secondary (Grades 7-12)	5. Total (Pre-K thru Grade 12)	6. Percent Minority	7. Percent Attendance	8. Percent Transported	9. Total Staff (FTE)	10. Pupil-Staff Ratio	11. Auditor Percent	12. Equalized Percent	13. Resident Pupil Units	14. Total Pupil Units
57 PENNINGTON GOODRIDGE	561		18	111	115	244	.8	96.0	92	22	11.0	52.37	49.60	275	276
THIEF RIVER FALLS	564	7	190	1,046	1,129	2,372	3.7	92.3	59	139	16.8	58.78	58.96	2,671	2,651
58 PINE ASKOV (ICA)	566		26	161	161	348	4.8	94.4	90	27	14.9	56.11	53.19	390	393
FINLAYSON	570	1	18	113	123	255	.4	96.1	77	14	16.8	59.87	54.78	288	265
HINCKLEY	573	3	65	447	377	892	5.7	96.5	84	58	14.7	52.76	48.91	991	951
PINE CITY	578	5	145	763	704	1,617	2.6	95.3	87	105	15.5	49.38	46.71	1,791	1,808
SANDSTONE (ICA)	576	4	45	322	267	638	9.1	95.1	88	67	10.6	60.35	57.03	709	762
WILLOW RIVER	577		42	245	210	497	2.7	95.4	88	33	14.3	51.48	49.16	549	520
59 PIPESTONE EDGERTON	581	2	18	141	127	288	.0	96.4	66	24	12.2	35.32	28.75	323	331
JASPER	582	3	24	109	95	231	4.5	96.3	54	21	10.8	32.50	27.10	252	270
PIPESTONE	583	6	109	623	545	1,283	5.5	96.1	53	87	15.2	37.89	33.19	1,420	1,467
RUTHTON (ICA)	584	1	17	85	79	182	2.5	96.5	86	29	12.0	40.80	35.05	201	332
60 POLK CLIMAX	592	2	7	85	97	191	4.1	94.9	69	23	9.5	51.28	43.64	222	254
CROOKSTON (ASE)	593	9	137	946	847	1,939	9.1	95.3	61	133	14.6	38.94	35.08	2,169	2,194
EAST GRAND FORKS	595	6	201	960	803	1,970	15.3	95.0	55	136	14.5	43.63	39.53	2,153	2,173
ERSKINE (ICA)	597		13	101	87	201	.8	95.3	100	20	12.7	50.82	44.72	225	218
FERTILE (ASE)	599	2	34	274	227	537	1.9	96.0	86	44	13.2	51.51	44.76	599	654
FISHER	600		22	106	102	230	10.7	96.2	56	20	11.1	52.02	43.75	254	253
FOSSTON	601		57	329	367	753	4.5	95.2	77	54	13.7	66.30	59.94	853	847
MCINTOSH (ICA)	603	1	23	166	138	328	2.1	95.3	85	23	12.5	42.43	37.33	365	355
MENTOR (ASE)	604	1	16	78	62	157	.0	95.1	77	8	11.2	33.80	29.74	170	124
61 POPE CYRUS (ASE)	611	1	13	80	64	158	3.2	96.6	100	9	10.4	48.59	48.30	173	168
GLENWOOD (CSF)	612	2	104	577	451	1,134	.9	96.6	75	72	15.4	39.92	38.36	1,239	1,219
STARBUCK (CSF)	614	1	21	225	187	434	1.7	96.7	73	31	13.8	36.01	35.00	489	481
VILLARD (CSF)	615	1	14	120	109	244	2.3	96.5	74	17	12.3	53.01	51.63	276	241
62 RAMSEY MOUNDS VIEW	621	51	871	5,457	4,859	11,238	7.2	95.9	90	713	15.9	55.92	49.64	12,507	12,736
N. ST. PAUL-MAPLEWOOD	622	53	855	4,662	3,962	9,532	6.0	94.8	73	510	18.5	56.38	48.56	10,496	10,523
ROSEVILLE	623	20	587	3,131	2,685	6,423	9.8	95.6	94	422	15.2	59.06	53.54	7,070	7,168
ST. PAUL	625	255	3,545	18,058	13,289	35,147	43.3	93.7	65	2,399	14.6	49.18	44.60	38,061	38,332
WHITE BEAR LAKE	624	40	829	4,454	3,512	8,835	4.7	95.1	79	524	16.7	67.45	59.58	9,649	9,687
63 RED LAKE OKLEE	627		25	158	145	328	1.8	96.5	78	30	11.2	33.56	33.70	365	376
PLUMMER	628		17	108	105	230	.0	96.3	71	19	12.2	56.82	57.78	258	258
RED LAKE FALLS (ASE)	630	2	29	181	300	512	8.3	95.3	75	44	11.9	42.91	43.21	602	613
64 REDWOOD BELVIEW (ICA)	631	1	13	90	64	168	.0	98.4	90	12	9.9	61.18	54.57	184	171
LAMBERTON (ICA)	633	2	32	125	138	297	.0	96.5	75	21	11.0	43.30	37.23	328	331
MILROY (ASE)	635	2	22	104	83	211	.6	98.3	78	12	12.8	42.10	37.39	229	225
MORGAN (ICA)	636	5	32	91	157	285	.4	98.1	73	22	12.0	48.13	40.72	324	345
REDWOOD FALLS (ASE)	637	5	94	572	528	1,199	4.0	95.3	64	91	14.5	53.28	49.23	1,336	1,508
SANBORN (ICA)	638	2	22	100	93	217	.0	97.7	79	22	12.9	55.54	49.49	238	239
WABASSO	640	3	33	167	285	488	.4	95.2	84	43	11.5	36.77	32.65	571	581
WALNUT GROVE (ICA)	641	2	16	117	120	255	1.7	97.4	75	20	13.9	42.00	37.09	290	266

District Number	Revenue %			1990 - 91 Expenditures per Pupil Unit																			Other Measures per Pupil Unit				
	15. Federal	16. State	17. Local and Other	18. District and School Admin.	19. District Support Services	20. Regular Instruction	21. Vocational Instruction	22. Exceptional Instruction	23. Instructional Support Services	24. Pupil Support Services	25. Operations and Maintenance	26. Food Service	27. Pupil Transportation	28. Other Oper. Program	29. Total PK-12 Operating Expenditures	30. Community Service	31. Capital Outlay	32. Building Construction	33. Debt Service	34. Operating Funds Balance	35. Change in Funds Balance	36. State and Local Oper. Costs	37. Long Term Debt	38. 1990 Adj. Net Tax Capacity			
561	9	74	17	375	131	1990	342	849	177	5	456	266	473	64	5129	25	503	0	0	1153	131-	4115	0	1,525			
564	3	68	29	307	103	1669	147	650	162	109	408	160	186	127	4028	134	491	54	256	233	179	3477	1652	1,580			
566	7	64	29	501	29	1891	127	605	143	172	419	277	270	251	4684	80	125	0	691	283-	43-	3826	9035	1,555			
570	3	59	38	291	89	1837	0	307	86	115	285	125	363	105	3602	79	317	0	411	842	751	3056	3415	2,639			
573	6	62	32	308	72	2010	40	430	88	94	411	286	205	21	3965	59	136	2021	379	1581	38	3366	2371	1,951			
578	4	67	29	249	108	1796	46	576	179	129	274	188	315	99	3961	75	154	0	317	367	141	3306	2367	2,226			
576	8	58	34	401	79	2728	104	2307	123	69	322	240	315	114	6802	184	292	0	302	348	239-	5849	1969	2,058			
577	4	68	28	317	87	1996	34	662	115	38	320	201	352	37	4159	52	332	260	531	564	26-	3484	5112	2,176			
581	6	64	30	320	101	2147	33	733	83	35	366	160	712	51	4741	97	219	0	156	1737	292-	3390	278	3,633			
582	4	57	39	336	29	2172	115	342	304	62	282	217	260	59	4178	126	143	0	0	1250	190	3612	0	3,882			
583	6	75	19	204	27	1930	108	512	120	92	417	158	284	103	3954	153	121	0	90	547	14-	3289	655	2,278			
584	13	41	46	330	93	2221	65	921	72	22	321	288	337	28	4699	80	117	0	0	1633	125	3538	0	2,744			
592	4	49	47	527	206	2711	169	363	148	111	469	281	365	69	5420	60	414	0	0	2493	330-	4739	0	4,697			
593	7	62	31	261	96	1949	116	615	171	71	322	222	144	54	4022	80	331	0	49	549	12-	3493	385	2,465			
595	4	73	23	234	110	2016	173	510	134	122	295	204	172	30	4002	71	454	0	96	511	1-	3549	163	2,415			
597	4	49	47	286	59	3573	7	682	216	38	352	255	346	90	5904	75	263	0	0	221	597	5145	0	0			
599	4	71	25	287	33	1739	296	569	110	58	324	205	333	37	3991	134	183	122	354	30-	81	3346	3876	2,281			
600	4	43	53	617	187	2543	72	462	247	54	429	232	315	73	5232	93	351	0	0	402	327-	4508	0	6,048			
601	2	70	28	362	34	2089	329	511	108	65	384	188	301	138	4510	79	160	0	412	413-	256-	3883	2112	1,632			
603	3	45	52	229	98	3003	141	606	63	14	295	151	358	64	5022	50	313	0	0	579	484	4259	33	0			
604	6	37	57	272	99	2354	0	519	51	12	338	194	641	461	4941	57	91	0	0	514	187	3953	0	5,913			
611	5	67	28	104	115	2811	0	392	43	16	264	150	300	97	4293	112	479	0	0	771	267	3675	0	2,248			
612	5	70	25	213	67	2002	129	487	75	78	277	181	295	106	3911	92	145	2	122	280	51-	3243	1065	2,178			
614	5	73	22	403	51	1918	27	491	83	62	241	169	262	51	3757	69	419	0	0	18	225	3169	0	2,134			
615	6	69	25	368	162	1931	30	368	45	45	387	224	156	71	3787	105	547	460	0	588	111-	3273	4599	1,950			
621	2	41	57	162	137	2370	140	622	196	163	400	167	230	35	4623	131	364	9	140	73	28-	4125	906	5,812			
622	3	45	52	248	120	2196	67	596	206	138	248	204	193	143	4360	203	219	0	112	85-	177	3856	285	5,282			
623	2	31	67	294	156	2252	93	690	419	167	387	165	224	182	5028	295	355	10	183	295	215	4518	475	7,314			
625	7	50	43	240	195	2066	99	1059	148	256	463	196	252	232	5206	223	408	562	199	272	4-	4466	733	5,658			
624	2	52	46	230	66	2071	80	523	177	140	356	171	169	236	4218	208	210	0	129	97-	170	3771	995	3,906			
627	6	70	24	333	124	2571	104	350	52	3	505	205	279	93	4617	79	303	0	129	201	359-	3945	779	2,367			
628	8	67	25	372	96	2093	109	457	98	14	325	266	332	44	4206	112	282	0	0	101-	131-	3400	0	2,302			
630	5	73	22	461	116	2045	112	399	139	123	449	182	202	53	4282	178	253	0	112	682-	310-	3692	39	1,300			
631	5	48	47	495	174	2710	1	537	86	5	397	202	324	133	5064	12	614	0	0	320	1042	4254	0	3,608			
633	1	52	47	341	72	2382	173	369	111	72	260	234	230	47	4290	143	509	0	166	1039	599	3844	324	3,865			
635	3	65	32	257	138	2292	0	378	125	7	346	168	298	149	4158	63	179	0	0	81-	93-	3570	0	3,611			
636	6	55	39	315	157	1905	104	828	161	91	348	153	427	26	4515	72	524	39	0	832	38	3675	309	5,212			
637	3	59	38	276	73	1947	93	525	166	111	261	178	172	25	3828	127	270	6753	453	18	63-	3361	8407	2,332			
638	15	51	34	341	52	2264	142	740	154	74	317	335	267	115	4803	114	617	0	0	522-	129-	3754	232	3,909			
640	8	57	35	337	255	1962	97	716	210	148	283	183	238	62	4491	123	335	0	0	253	450-	3787	96	4,078			
641	13	49	38	386	186	2046	72	606	244	144	403	278	200	132	4697	89	799	0	0	619	16-	3788	157	4,851			

County Number and Name School District Name	District Number	1990-91 Resident Average Daily Membership					Pupil Data			Professional Staff		Tax Capacity Rates		Pupil Units (Weighted ADM)	
		1. Pre- Kindergarten Handicapped	2. Kindergarten	3. Elementary (Grades 1-6)	4. Secondary (Grades 7-12)	5. Total (Pre-K thru Grade 12)	6. Percent Minority	7. Percent Attendance	8. Percent Transported	9. Total Staff (FTE)	10. Pupil-Staff Ratio	11. Auditor Percent	12. Equalized Percent	13. Resident Pupil Units	14. Total Pupil Units
65 RENVILLE															
BIRD ISLAND (ICA)	646	2	48	122	182	354	4.3	97.0	78	32	13.8	38.98	33.84	394	405
BUFFALO LAKE (ICA)	647	1	31	145	110	287	3.3	97.6	64	23	16.0	37.66	31.29	310	315
DANUBE (ICA)	648	1	31	153	121	306	4.9	97.1	83	21	14.4	33.71	28.82	332	323
FAIRFAX (ICA)	649	3	36	118	180	337	3.6	97.3	79	22	16.1	29.22	25.04	382	381
FRANKLIN (ICA)	650	2	6	58	56	122	2.1	98.2	64	11	13.0	51.73	44.28	137	138
HECTOR (ICA)	651		30	198	179	407	2.4	96.9	85	31	10.5	46.55	37.75	454	448
MORTON (ASE)	652		26	135	106	267	36.9	95.3	90	13	12.3	34.93	29.58	292	291
OLIVIA (ICA)	653	9	73	307	296	685	2.0	97.6	74	47	12.8	38.20	33.81	756	750
RENVILLE (ICA)	654	3	22	220	165	410	1.5	96.9	78	24	10.8	35.87	31.96	457	452
SACRED HEART (ICA)	655		19	127	86	232	3.3	96.6	75	23	17.2	37.85	33.04	252	249
66 RICE															
FARIBAULT	656	24	307	2,007	1,769	4,107	4.5	94.8	75	282	14.6	66.89	57.26	4,578	4,612
MORRISTOWN (ICA)	657	1	26	152	128	307	2.0	96.5	57	23	14.4	62.26	52.98	340	289
NORTHFIELD	659	13	268	1,473	1,327	3,081	2.7	95.9	85	203	15.3	62.89	49.49	3,414	3,480
67 ROCK															
HILLS-BEAVER CREEK	671	1	27	207	211	446	.5	96.4	80	34	12.9	42.53	34.74	506	508
LUVERNE (ICA)	670	16	87	564	520	1,187	1.3	97.1	46	93	13.6	36.99	31.52	1,325	1,437
MAGNOLIA (ICA)	669	2	16	94	99	211	11.0	98.2	83	10	10.7	31.18	25.45	239	238
68 ROSEAU															
BADGER	676	1	25	121	106	253	1.2	96.0	68	21	11.9	134.05	115.69	278	276
GREENBUSH	678	1	26	206	186	419	.2	96.2	78	39	10.5	69.60	60.90	471	471
ROSEAU	682	11	114	632	559	1,316	.8	96.3	78	87	15.2	59.47	52.09	1,457	1,472
WARROAD	690	7	112	705	516	1,340	5.8	95.5	95	84	16.1	75.43	67.44	1,466	1,474
69 ST. LOUIS															
AURORA (ICA)	691	16	61	525	631	1,233	1.4	96.6	95	67	15.2	26.73	24.72	1,423	1,427
BABBITT	692	1	33	262	260	556	1.5	96.3	62	40	13.3	15.71	13.99	630	606
BIWABIK (ICA)	693	2	39	234	225	500	1.3	95.9	80	45	15.5	32.75	29.05	560	549
CHISHOLM	695	8	89	570	483	1,150	3.4	95.1	80	69	16.8	32.18	28.90	1,276	1,294
DULUTH	709	64	1,153	6,776	6,025	14,018	8.6	94.0	62	978	14.4	60.63	53.41	15,549	15,765
ELY	696	3	55	383	368	809	3.6	95.6	54	54	16.0	35.38	32.13	910	979
EVELETH (ICA)	697	4	88	504	544	1,140	5.7	95.9	89	60	15.9	28.24	24.82	1,288	1,288
FLOODWOOD	698	2	38	150	120	310	1.0	95.6	66	24	12.5	47.24	45.49	334	326
GILBERT (ICA)	699	1	46	274	253	574	3.5	95.0	65	51	14.6	15.56	13.88	639	636
HERMANTOWN	700	3	121	785	745	1,654	2.0	96.3	100	96	17.5	51.57	47.13	1,853	1,914
HIBBING	701	16	225	1,546	1,654	3,441	3.0	95.2	75	195	17.9	30.04	26.76	3,911	4,001
MOUNTAIN IRON-BUHL	712	3	67	421	503	994	.0	95.5	82	56	14.5	39.35	35.81	1,139	929
NETT LAKE(ASE)	707	1	8	50	39	98	100.0	89.5	60	10	6.0	37.11	32.69	106	107
PROCTOR	704	2	145	1,044	1,054	2,245	2.5	95.3	91	141	16.0	53.39	46.50	2,541	2,576
ST. LOUIS CO. (ASE)	710	5	161	1,202	1,158	2,526	11.0	94.8	95	184	13.4	40.58	37.41	2,851	2,831
TOWER-SQUADAN	708	1	36	160	164	361	12.2	95.0	80	22	14.4	45.09	38.87	399	391
VIRGINIA	706	5	173	942	909	2,029	4.3	95.6	99	147	15.3	32.37	28.36	2,263	2,556
70 SCOTT															
BELLE PLAINE	716	2	97	437	402	938	2.2	95.8	67	67	13.5	52.70	43.95	1,031	1,008
JORDAN	717	4	57	468	503	1,032	2.7	95.3	94	64	15.2	55.32	45.70	1,181	1,139
NEW PRAGUE	721	6	175	815	898	1,894	1.0	97.3	84	113	16.8	48.84	39.85	2,121	2,167
PRIOR LAKE	719	16	289	1,651	1,420	3,376	2.2	96.1	99	192	17.4	51.07	43.56	3,730	3,708
SHAKOPEE	720	19	187	1,189	1,186	2,581	3.6	95.7	60	160	15.6	52.67	43.08	2,904	2,935

District Number	Revenue %			1990 - 91 Expenditures per Pupil Unit																	Other Measures per Pupil Unit				
	15. Federal	16. State	17. Local and Other	18. District and School Admin.	19. District Support Services	20. Regular Instruction	21. Vocational Instruction	22. Exceptional Instruction	23. Instructional Support Services	24. Pupil Support Services	25. Operations and Maintenance	26. Food Service	27. Pupil Transpor- tation	28. Other Oper. Program	29. Total PK-12 Operating Expendi- tures	30. Community Service	31. Capital Outlay	32. Building Construction	33. Debt Service	34. Operating Funds Balance	35. Change in Funds Balance	36. State and Local Oper. Costs	37. Long Term Debt	38. 1990 Adj. Net Tax Capacity	
646	6	59	35	253	154	1994	67	458	134	85	377	213	366	46	4147	105	476	0	0	688	256	3408	0	5,307	
647	6	60	34	393	100	1921	48	356	132	63	315	230	230	68	3854	53	194	0	0	474	171	3234	0	4,235	
648	6	64	30	368	106	2038	0	538	130	32	331	235	316	88	4184	63	246	0	0	321	145	3486	0	3,895	
649	2	71	27	338	117	1945	197	405	116	91	300	186	397	80	4172	101	194	0	0	241	152	3496	0	4,122	
650	4	51	45	504	127	1716	76	484	102	114	568	361	256	57	4366	81	1559	0	0	305	113	3780	359	5,602	
651	3	62	35	270	78	2085	57	316	107	77	280	146	196	80	3692	70	151	0	132	105	330	3257	330	4,313	
652	14	69	17	356	49	2820	0	438	117	84	241	190	216	15	4524	163	309	0	0	487	378	3613	0	2,358	
653	4	70	26	228	96	2019	52	546	82	54	254	156	241	118	3847	200	236	0	0	171	258	3247	0	2,719	
654	4	54	42	354	105	2023	113	551	124	32	330	103	266	87	4089	146	117	0	0	330	16	3518	0	4,397	
655	11	59	30	373	110	2087	0	616	144	34	344	347	234	92	4382	60	304	0	0	293	93	3452	0	3,965	
656	4	63	33	176	69	1962	52	906	233	130	312	188	307	87	4422	114	177	0	292	147	37	3703	2000	2,419	
657	4	63	33	306	190	1933	66	415	95	17	301	257	240	150	3970	86	180	0	448	236	329	3261	2535	2,109	
659	2	61	37	256	142	1813	52	663	143	103	351	143	319	129	4115	188	297	115	200	534	145	3547	1804	3,185	
671	6	67	27	397	80	2126	174	556	135	55	321	231	279	126	4480	60	497	0	0	282	340	3765	150	2,682	
670	5	66	29	246	61	1970	76	435	99	170	334	171	173	43	3777	174	264	0	0	594	94	3280	14	2,368	
669	5	69	26	209	76	2578	0	547	38	3	182	112	262	32	4038	84	224	0	0	730	547	3530	0	3,053	
676	4	52	44	358	153	2433	55	424	342	3	369	237	240	541	5155	49	299	0	177	148	638	4274	1775	1,865	
678	6	66	28	278	72	2409	188	668	120	49	420	226	344	164	4939	70	569	0	0	275	315	3946	0	2,224	
682	5	65	30	207	55	1939	75	803	111	49	359	161	332	106	4198	94	253	168	34	206	325	3448	6119	1,872	
690	3	65	32	238	66	1832	71	398	131	145	385	178	300	36	3781	57	561	552	596	450	72	3131	9360	2,050	
691	3	63	34	220	128	2123	150	767	87	53	550	166	256	242	4742	86	379	0	0	104	1	4205	39	0	
692	4	51	45	469	117	2643	0	480	136	113	669	154	382	295	5458	60	498	0	0	405	649	4833	208	1,479	
693	1	69	30	520	149	2043	143	1188	216	57	523	0	273	106	5220	70	117	0	0	186	209	4892	57	0	
695	3	72	25	335	121	2015	27	444	158	54	543	118	192	277	4285	76	241	1186	0	121	135	3837	2826	1,016	
709	5	73	22	291	133	1629	198	896	304	193	449	142	242	152	4628	237	662	9	137	83	133	4051	1794	2,003	
696	4	64	32	302	98	2213	30	507	151	88	498	134	165	195	4382	71	291	179	0	441	19	3966	1296	1,935	
697	4	67	29	231	125	2133	131	476	146	69	420	207	298	91	4326	68	308	536	0	492	66	3692	2716	1,381	
698	4	51	45	631	180	1904	91	453	175	108	562	241	281	67	4693	104	910	0	216	847	83	4054	0	4,495	
699	4	73	23	294	95	1956	30	789	113	75	438	3	239	194	4227	184	269	1654	13	512	51	3850	1573	906	
700	2	69	29	205	112	1927	17	337	55	75	350	151	236	85	3549	103	279	0	407	519	107	3101	3720	2,432	
701	3	67	30	242	81	2124	33	408	187	116	493	119	234	224	4260	94	243	653	179	233	64	3810	1342	1,689	
712	3	40	57	314	95	2183	206	638	164	46	400	130	356	375	4908	90	381	0	882	218	191	4143	4061	1,721	
707	29	59	12	745	606	4160	0	1904	186	267	540	409	500	136	9453	149	1078	0	0	812	64	6211	392	14	
704	2	77	21	273	30	1966	76	438	102	75	312	150	247	223	3893	110	283	0	380	525	115	3398	2666	1,390	
710	5	58	37	262	80	2229	70	568	156	74	339	168	380	94	4421	74	322	203	310	568	20	3735	1866	2,673	
708	4	39	57	459	273	2641	0	675	70	5	517	10	367	261	5276	98	451	639	293	175	470	4608	2639	6,885	
706	3	67	30	201	78	1965	140	794	106	71	492	100	173	250	4370	59	345	0	107	580	27	3934	1071	1,678	
716	2	64	34	347	65	2138	92	678	104	57	290	156	390	126	4443	113	208	0	0	175	117	3710	9	3,154	
717	4	61	35	212	64	1354	98	490	194	140	265	207	326	670	4019	143	150	0	259	1	128	3363	610	3,261	
721	3	71	26	224	85	1952	56	432	192	81	292	153	263	86	3815	96	316	94	206	160	320	3292	153	2,632	
719	2	59	39	162	107	1858	89	393	158	88	332	177	277	81	3722	83	251	168	418	80	192	3106	3719	3,407	
720	2	51	47	319	111	1991	66	677	195	99	354	159	250	122	4343	118	192	0	214	384	171	3825	1138	4,491	

County Number and Name School District Name	District Number	1990-91 Resident Average Daily Membership					Pupil Data			Professional Staff		Tax Capacity Rates		Pupil Units (Weighted ADM)	
		1. Pre- Kindergarten Handicapped	2. Kindergarten	3. Elementary (Grades 1-6)	4. Secondary (Grades 7-12)	5. Total (Pre-K thru Grade 12)	6. Percent Minority	7. Percent Attendance	8. Percent Transported	9. Total Staff (FTE)	10. Pupil-Staff Ratio	11. Auditor Percent	12. Equalized Percent	13. Resident Pupil Units	14. Total Pupil Units
71 SHERBURNE															
BECKER	726	4	94	542	414	1,054	.8	96.0	79	67	15.8	20.78	20.61	1,152	1,168
BIG LAKE	727	7	108	685	513	1,313	1.2	94.5	84	78	16.2	54.33	46.88	1,439	1,398
ELK RIVER	728	28	507	3,085	2,702	6,322	2.0	95.4	93	378	16.5	54.94	48.23	7,023	7,010
72 SIBLEY															
ARLINGTON (ICA)	731	4	55	350	406	815	1.5	95.7	87	57	12.8	39.28	34.02	930	925
GAYLORD (ICA)	732	3	39	274	270	586	3.8	97.2	63	42	16.3	47.38	42.08	662	661
GIBBON (ICA)	733	1	26	124	134	285	.0	95.9	81	23	13.7	42.80	38.39	319	319
HENDERSON (ICA)	734	5	24	137	128	294	2.5	97.0	63	20	14.7	47.82	42.42	327	325
WINTHROP (ICA)	735	1	32	203	172	408	2.3	97.8	86	30	11.4	42.62	38.19	452	446
73 STEARNS															
ALBANY	745	9	127	762	724	1,622	.4	96.6	99	114	14.1	45.10	43.07	1,815	1,813
BELGRADE (ICA)	736	8	48	300	236	592	1.4	98.2	91	38	14.6	18.77	18.63	652	629
BROOKEN (ICA)	737	9	22	191	191	413	3.8	97.9	75	35	11.9	48.93	49.07	470	470
COLD SPRING	750	9	142	818	1,022	1,991	.1	96.7	77	131	15.6	47.84	44.06	2,277	2,328
HOLDINGFORD	738	2	119	556	461	1,138	.4	97.1	88	75	15.1	54.44	52.53	1,242	1,245
KIMBALL	739	7	69	416	388	880	1.1	97.1	92	60	14.6	52.39	50.24	980	975
MELROSE	740	18	153	497	755	1,423	.3	97.3	82	94	14.7	39.07	38.01	1,609	1,572
PAYNESVILLE	741	9	94	694	552	1,349	.4	97.0	79	91	15.0	66.04	62.74	1,496	1,513
SARTELL	748	8	171	958	826	1,963	.9	97.1	90	111	17.3	52.12	44.82	2,165	2,125
SAUK CENTRE	743	7	54	312	683	1,056	3.7	97.2	79	72	14.8	49.42	48.23	1,268	1,284
ST. CLOUD	742	98	960	5,245	4,654	10,957	4.2	95.6	84	647	17.0	46.39	42.77	12,115	12,284
74 STEELE															
BLOOMING PRAIRIE	756	4	76	494	432	1,006	13.1	91.3	58	72	13.8	37.77	34.22	1,119	1,121
ELLENDALE (ICA)	762	6	33	226	197	462	1.3	97.1	100	30	17.1	60.20	53.69	516	504
MEDFORD	763		32	266	258	556	1.5	96.3	55	37	14.5	41.55	36.48	631	611
OWATONNA	761	40	404	2,056	1,833	4,333	2.8	96.0	63	268	16.2	58.69	54.17	4,772	4,793
75 STEVENS															
CHOKIO-ALBERTA	771		29	149	147	325	.3	96.9	81	26	12.5	51.22	49.94	362	364
HANCOCK	768	1	24	125	145	295	1.0	96.4	68	23	12.6	50.94	49.87	334	336
MORRIS (ASE)	769	6	101	497	507	1,111	4.6	95.9	82	81	14.6	55.82	55.59	1,236	1,327
76 SWIFT															
APPLETON (CSF)	784	4	45	277	322	648	8.7	87.6	100	22	14.8	35.74	32.81	737	716
BENSON	777	8	92	541	546	1,187	1.7	96.2	60	86	13.8	40.82	38.41	1,332	1,345
KERKHOVEN-MURDOCK-SUN	775	1	52	289	275	617	.8	96.5	89	46	13.4	44.36	40.86	688	694
77 TODD															
BERTHA-HEWITT	786	2	39	271	285	597	1.5	95.5	79	46	13.3	76.28	79.79	677	700
BROWERVILLE	787	1	46	181	246	474	.4	96.0	77	35	14.9	55.88	55.10	537	594
CLARISSA (ICA)	789	2	30	162	140	334	1.9	96.2	60	23	15.4	76.08	80.95	368	320
EAGLE BEND (ICA)	790		20	168	188	376	3.4	94.8	84	21	13.3	56.02	60.78	432	421
GREY EAGLE	791	1	28	158	135	322	.0	95.8	82	23	13.1	40.19	39.83	355	342
LONG PRAIRIE	792	7	79	475	533	1,094	.6	96.8	63	71	15.2	53.01	50.84	1,243	1,259
STAPLES (ICA)	793	8	121	614	704	1,447	2.1	96.0	86	109	15.2	58.89	57.00	1,634	1,925
78 TRAVERSE															
BROWNS VALLEY (ICA)	801	1	12	103	66	182	13.8	94.7	46	22	9.6	61.81	61.75	198	191
WHEATON	803	2	47	233	203	485	2.7	95.8	64	39	13.1	45.78	43.59	532	567

District Number	Revenue %			1990 - 91 Expenditures per Pupil Unit																	Other Measures per Pupil Unit				
	15. Federal	16. State	17. Local and Other	18. District and School Admin.	19. District Support Services	20. Regular Instruction	21. Vocational Instruction	22. Exceptional Instruction	23. Instructional Support Services	24. Pupil Support Services	25. Operations and Maintenance	26. Food Service	27. Pupil Transportation	28. Other Oper. Program	29. Total PK-12 Operating Expenditures	30. Community Service	31. Capital Outlay	32. Building Construction	33. Debt Service	34. Operating Funds Balance	35. Change in Funds Balance	36. State and Local Oper. Costs	37. Long Term Debt	38. 1990 Adj. Net Tax Capacity	
726	2	1	97	315	111	2392	93	358	112	91	620	155	248	55	4550	142	368	2329	592	1539	650	4097	5762	30,747	
727	3	71	26	263	75	1881	29	396	128	76	272	169	265	37	3588	55	101	0	395	492	131	3067	4036	2,073	
728	2	68	30	248	75	1872	117	516	149	87	343	190	315	81	3993	89	227	131	452	111	50	3369	4743	2,502	
731	3	74	23	256	76	2049	105	384	124	79	293	180	232	31	3807	138	365	0	0	915	157-	3289	0	1,844	
732	3	68	29	303	114	1995	120	278	119	79	269	217	195	49	3737	131	497	0	104	585	46-	3260	672	2,785	
733	10	60	30	409	181	1934	182	903	100	82	409	255	263	162	4880	132	379	0	0	61	426-	3945	0	4,004	
734	4	78	18	435	48	1902	88	383	82	19	395	161	173	37	3723	51	257	0	148	378	102	3289	397	1,487	
735	1	68	31	309	106	2016	146	345	91	75	393	205	241	157	4084	129	329	0	0	319	90-	3586	90	3,411	
745	5	76	19	246	134	1970	29	463	171	86	272	195	230	39	3833	54	382	0	81	599	0	3254	234	1,311	
736	3	81	16	232	88	2140	1	419	104	116	279	233	218	103	3931	68	257	0	11	443	166	3447	0	1,277	
737	11	66	23	249	59	2187	131	799	21	32	364	224	369	233	4668	189	217	0	0	415-	140	3525	0	1,778	
750	4	69	27	329	70	1958	40	463	70	92	303	211	298	92	3925	114	135	0	246	272	49	3224	645	1,951	
738	5	80	15	270	152	1870	132	404	116	31	349	161	192	40	3717	85	185	71	529	37-	53	3211	3845	867	
739	6	70	24	308	45	2226	104	571	195	41	265	210	357	33	4356	108	247	94	414	709	503-	3623	3814	1,501	
740	6	72	22	206	71	2005	87	556	141	80	267	185	414	52	4063	132	226	0	70	579	14-	3230	227	1,860	
741	4	72	24	230	71	2028	100	480	84	52	206	171	244	193	3859	102	205	453	0	110	180	3210	0	1,785	
748	2	71	27	153	58	1960	67	383	169	55	273	146	264	19	3545	72	208	50	180	574	185	3061	1252	2,165	
743	6	66	28	248	123	1862	90	652	135	68	291	166	231	103	3968	126	252	0	154	26-	234	3240	299	1,942	
742	3	58	39	146	68	1720	94	855	261	93	295	184	211	119	4048	131	154	248	215	293	76	3562	2250	3,588	
756	4	77	19	246	57	1969	80	484	128	79	275	177	256	43	3793	158	223	0	0	789	89-	3253	53	2,009	
762	4	65	31	552	99	1784	25	605	83	32	388	188	220	65	4041	105	442	0	44	536	86	3481	39	2,965	
763	3	76	21	268	89	2049	80	224	81	68	322	198	153	45	3578	64	197	0	0	630	17	3187	0	1,854	
761	3	62	35	376	25	1978	107	529	166	153	369	161	269	91	4224	103	313	875	194	350	49-	3636	2043	2,567	
771	6	56	38	342	101	2270	58	442	148	74	411	218	265	110	4438	144	193	0	0	603	68	3723	75	3,475	
768	5	70	25	401	172	2070	117	373	102	73	307	185	110	61	3971	98	204	0	0	554	14	3548	43	1,822	
769	4	64	32	207	32	1993	126	509	104	55	244	166	174	138	3748	206	348	1465	98	453	59	3269	3847	2,115	
784	5	73	22	322	136	2053	225	529	136	118	433	127	225	117	4420	67	788	0	0	64-	451-	3884	71	2,249	
777	6	67	27	221	47	1682	182	476	155	108	285	189	166	99	3611	184	364	0	140	1244	95-	3067	318	2,193	
775	6	68	26	248	90	2134	81	743	91	40	346	176	365	124	4437	77	278	0	0	383	104	3606	0	2,555	
786	7	80	13	219	70	1785	174	588	172	80	241	244	348	100	4020	100	208	0	208	280	259	3179	4355	666	
787	7	73	20	298	81	1620	303	648	49	39	286	213	298	33	3868	100	364	819	369	641	74-	3367	2578	1,110	
789	9	77	14	283	93	1646	136	790	150	40	243	0	333	74	3790	107	370	145	2979	302	116	3039	2569	691	
790	5	83	12	293	94	1706	125	392	156	41	251	333	345	65	3800	76	264	0	93	84	109	3079	520	685	
791	7	70	23	339	130	2253	47	406	59	14	238	177	199	45	3907	72	277	0	0	120	226-	3364	0	1,809	
792	5	74	21	199	36	1864	213	553	124	56	300	182	307	63	3896	140	193	0	270	313	11-	3222	1833	1,428	
793	5	76	19	254	204	1766	189	596	96	113	310	174	282	61	4044	91	329	631	253	373	89-	3377	2854	1,104	
801	11	53	36	444	106	1894	1	819	70	38	346	358	221	147	4445	40	125	0	55	1487	433	3515	0	1,767	
803	5	59	36	320	30	2231	17	401	19	58	498	202	328	573	4678	77	146	0	190	106-	85-	3957	188	3,828	

County Number and Name School District Name	District Number	1990-91 Resident Average Daily Membership					Pupil Data			Professional Staff		Tax Capacity Rates		Pupil Units (Weighted ADM)	
		1. Pre- Kindergarten Handicapped	2. Kindergarten	3. Elementary (Grades 1-6)	4. Secondary (Grades 7-12)	5. Total (Pre-K thru Grade 12)	6. Percent Minority	7. Percent Attendance	8. Percent Transported	9. Total Staff (FTE)	10. Pupil-Staff Ratio	11. Auditor Percent	12. Equalized Percent	13. Resident Pupil Units	14. Total Pupil Units
79 WABASHA															
ELGIN-MILLVILLE	806	8	49	268	223	548	1.6	97.8	72	43	12.8	34.68	30.51	603	611
LAKE CITY	813	6	120	624	623	1,373	2.2	96.9	72	91	15.0	51.27	46.14	1,533	1,540
MAZEPPA (ICA)	809	4	39	198	131	372	.9	97.7	70	33	13.6	56.13	49.00	398	390
PLAINVIEW	810	18	79	551	454	1,102	1.5	97.8	54	74	14.8	32.86	29.61	1,222	1,229
WABASHA	811	5	44	346	427	822	1.5	96.2	73	58	14.0	50.24	44.86	949	943
80 WADENA															
MENAHGA	821	2	65	373	291	731	1.5	95.8	90	48	14.9	47.88	46.83	800	788
SEBEKA	820	3	55	291	317	666	.8	94.4	91	53	12.3	34.97	34.73	749	732
VERNDALE	818	4	27	195	189	415	.5	96.8	87	34	12.3	35.89	35.13	467	481
WADENA	819	3	87	522	598	1,210	1.0	94.9	63	108	11.3	70.71	67.81	1,376	1,394
81 WASECA															
JANESVILLE (ICA)	830	6	56	267	283	612	1.7	96.5	53	41	14.2	38.33	32.08	684	681
NEW RICHLAND (ICA)	827	8	37	296	249	590	.0	97.1	84	44	11.9	51.51	43.94	659	659
WALDORF (ICA)	913	11	18	199	161	389	2.0	99.1	95	33	12.3	40.31	33.74	439	428
WASECA	829	18	170	1,013	1,026	2,227	1.8	96.0	72	149	15.1	46.98	41.85	2,506	2,560
82 WASHINGTON															
FOREST LAKE	831	17	548	3,446	3,144	7,155	2.8	94.7	97	399	17.7	47.64	43.92	7,986	7,922
MAHTOMEDI	832	9	182	962	836	1,989	2.4	95.6	100	130	15.1	59.73	51.38	2,195	2,189
SOUTH WASHINGTON CO.	833	43	952	5,845	4,636	11,476	5.6	94.8	74	609	18.7	55.87	50.46	12,622	12,625
STILLWATER	834	29	494	3,782	3,535	7,840	2.7	95.8	77	442	17.7	57.05	50.06	8,829	8,882
83 WATONWAN															
BUTTERFIELD	836	2	23	123	128	276	13.1	95.8	62	25	10.9	38.02	35.20	309	308
MADELIA	837	9	32	238	305	584	11.6	97.8	63	45	12.8	47.03	41.67	675	664
ST. JAMES	840	15	116	646	538	1,315	8.5	96.4	77	91	14.3	38.75	35.69	1,446	1,441
84 WILKIN															
BRECKENRIDGE	846	10	68	482	425	985	3.3	95.6	66	59	16.7	42.10	38.44	1,100	1,113
CAMPBELL-TINTAH	852	1	18	114	88	221	.0	96.4	74	19	11.4	49.22	45.63	241	234
ROTHSAY	850		19	123	113	255	.0	96.9	83	21	12.7	42.15	38.53	285	296
85 WINONA															
LEWISTON	857	4	67	367	347	785	1.0	96.5	66	58	14.1	43.16	39.67	872	901
ST. CHARLES	858	6	82	472	445	1,005	9.4	96.9	52	66	15.0	38.68	35.97	1,120	1,114
WINONA	861	17	353	2,256	2,144	4,770	2.4	95.2	70	337	14.1	44.10	41.19	5,347	5,346
86 WRIGHT															
ANNANDALE	876	7	129	870	724	1,730	2.1	95.5	92	99	17.1	60.59	50.60	1,919	1,890
BUFFALO	877	16	352	1,946	1,805	4,119	1.4	95.9	94	248	16.5	46.82	42.75	4,579	4,599
DELANO	879	13	110	671	712	1,506	1.6	95.9	88	97	15.4	68.78	60.39	1,704	1,722
HOWARD LAKE (ASE)	880	8	70	400	387	865	1.1	96.3	78	59	14.9	59.27	51.39	968	1,006
MAPLE LAKE	881	4	56	368	345	773	1.5	96.7	91	52	14.5	65.84	58.60	865	856
MONTICELLO	882	18	258	1,477	1,218	2,971	2.7	94.4	88	218	14.1	41.66	39.87	3,268	3,399
ROCKFORD	883	7	130	708	544	1,389	1.7	95.4	82	92	14.5	62.37	56.69	1,519	1,475
ST. MICHAEL-ALBERTV'L	885	12	129	708	580	1,429	.9	97.0	84	92	15.4	53.84	47.49	1,568	1,568
87 YELLOW MEDICINE															
CANBY	891	4	77	337	350	768	1.8	96.7	68	53	14.2	41.02	38.93	852	838
CLARKFIELD (ICA)	892		31	209	140	380	2.6	96.5	65	33	12.6	49.62	46.69	414	395
ECHO (ICA)	893		11	71	63	145	.0	97.3	77	10	15.3	46.25	41.67	162	148
GRANITE FALLS (ICA)	894	10	65	442	430	947	6.1	96.9	73	55	15.8	41.24	38.81	1,065	1,027
WOOD LAKE (ICA)	896	1	11	59	81	152	.8	96.2	79	12	10.6	49.86	46.67	174	174

District Number	Revenue %			1990 - 91 Expenditures per Pupil Unit																	Other Measures per Pupil Unit				
	15. Federal	16. State	17. Local and Other	18. District and School Admin.	19. District Support Services	20. Regular Instruction	21. Vocational Instruction	22. Exceptional Instruction	23. Instructional Support Services	24. Pupil Support Services	25. Operations and Maintenance	26. Food Service	27. Pupil Transpor- tation	28. Other Oper. Program	29. Total PK-12 Operating Expendi- tures	30. Community Service	31. Capital Outlay	32. Building Construction	33. Debt Service	34. Operating Funds Balance	35. Change in Funds Balance	36. State and Local Oper. Costs	37. Long Term Debt	38. 1990 Adj. Net Tax Capacity	
806	4	79	17	315	53	2095	24	616	78	46	314	236	318	51	4146	74	321	0	136	9-	221-	3506	456	1,738	
813	3	70	27	230	77	1933	197	379	123	89	299	188	243	65	3824	85	466	0	189	548	31-	3315	479	2,324	
809	2	71	27	324	111	1780	108	695	196	83	420	238	294	126	4375	83	289	0	264	138-	40	3650	1680	1,929	
810	4	80	16	239	96	1900	59	388	115	148	276	171	233	33	3658	58	176	38	0	551	13-	3161	0	1,858	
811	4	69	27	277	49	1938	111	501	187	77	282	186	320	55	3984	78	166	0	206	601	34	3348	158	2,356	
821	7	76	17	277	93	1875	134	405	153	71	308	266	261	46	3889	72	282	0	192	816	11-	3267	1788	1,204	
820	8	77	15	337	76	1739	234	765	125	64	348	216	271	61	4236	76	217	0	140	560	363-	3501	1154	1,029	
818	9	75	16	372	48	1940	84	503	90	14	265	219	185	51	3770	70	280	0	0	578	76	3201	112	1,378	
819	9	69	22	241	82	2087	177	1130	108	94	267	191	168	117	4661	68	175	526	0	305	163-	3922	5593	1,469	
830	4	79	17	310	52	2157	29	548	102	20	266	158	243	44	3930	74	185	0	0	429	165	3397	0	0	
827	4	54	42	259	155	1872	154	500	87	73	273	166	211	73	3822	113	232	4695	551	515	148	3255	5888	3,397	
913	6	65	29	321	73	1821	23	773	87	6	383	261	338	302	4388	66	173	0	0	280	382-	3633	0	0	
829	4	64	32	222	111	1853	78	581	146	118	269	174	213	107	3871	269	202	0	129	170	186	3177	842	2,412	
831	2	65	33	250	44	1817	58	358	137	73	312	172	265	71	3556	117	275	0	307	529	213	2992	1777	2,803	
832	3	47	50	257	110	1881	52	535	45	91	368	132	280	624	4375	119	314	1259	446	223-	96-	3772	6851	5,189	
833	2	59	39	231	170	1855	88	410	157	78	267	169	208	13	3643	127	250	1677	281	561	233	3213	2640	3,063	
834	2	47	51	251	118	2313	49	448	144	141	306	152	230	128	4279	102	330	142	0	481	47	3723	3986	4,599	
836	5	60	35	362	104	2360	41	406	130	42	338	192	193	87	4255	80	395	0	0	12-	376-	3692	0	3,772	
837	4	63	33	285	66	1931	73	609	94	81	335	187	321	185	4168	141	135	0	0	722-	7	3432	0	3,476	
840	3	70	27	258	58	1872	91	467	118	119	322	167	247	59	3777	154	300	0	188	754	21-	3305	639	2,675	
846	5	60	35	202	62	1862	33	549	156	97	298	171	169	129	3727	68	269	0	109	593	68	3166	449	2,987	
852	8	28	64	578	175	2439	460	394	36	8	505	358	374	116	5444	293	499	0	0	411-	771	4560	0	7,361	
850	4	55	41	417	148	1946	455	247	222	90	294	242	349	62	4474	105	201	0	0	1887	285-	3530	0	3,182	
857	4	72	24	245	68	1931	89	622	22	102	275	220	251	90	3916	191	278	0	196	334	78-	3334	791	2,048	
858	4	77	19	211	76	1922	54	450	128	71	209	231	195	32	3579	71	241	0	53	575	167	3059	223	1,572	
861	4	45	51	311	77	1924	59	640	157	128	302	155	337	103	4193	185	180	0	2	22-	86-	3612	9	2,758	
876	2	58	40	236	82	1912	67	466	114	74	244	149	333	57	3735	90	112	2771	319	336	141	3203	4498	3,038	
877	3	67	30	163	86	1908	42	432	137	130	298	167	296	161	3820	150	218	65	287	336	15	3234	2477	2,420	
879	2	60	38	247	61	1933	32	504	132	104	277	177	324	113	3903	131	148	3619	425	317	118	3274	7005	2,801	
880	4	68	28	305	72	1840	87	439	123	68	376	149	237	344	4041	117	378	92	68	274	8	3509	1110	2,226	
881	2	63	35	316	108	1875	109	425	155	115	291	198	317	89	3999	130	192	829	507	357	0	3396	5489	2,294	
882	4	40	56	211	115	2015	67	973	110	58	357	163	260	57	4386	123	201	35	342	518	40-	3800	5110	5,990	
883	2	62	36	327	76	2031	43	554	104	73	292	195	229	25	3948	140	245	1806	491	236	7	3474	7545	2,364	
885	2	73	25	361	60	1817	25	449	120	96	290	155	329	30	3731	79	144	1809	214	572	88	3143	5668	1,800	
891	6	70	24	332	72	2005	40	522	121	104	338	197	190	28	3948	98	190	0	64	590	62	3391	78	2,178	
892	6	60	34	360	116	2192	85	438	254	75	409	378	277	134	4720	124	491	0	149	212	462-	3868	241	3,063	
893	9	56	35	413	185	2388	0	689	97	8	415	289	371	111	4968	187	252	0	0	855	159-	3994	0	3,879	
894	4	65	31	290	68	1982	28	510	119	60	348	205	288	45	3942	210	231	0	165	323	2	3332	1165	2,545	
896	2	62	36	453	147	2053	0	305	44	2	403	197	298	91	3993	157	272	0	0	1521	160-	3508	96	3,192	

DATA FOR COUNTIES, DEVELOPMENT REGIONS & STATE

County Name Region Number	1990-91 Resident Average Daily Membership					Pupil Data			Professional Staff		Tax Capacity Rates		Pupil Units (Weighted ADM)	
	1. Pre-Kindergarten Handicapped	2. Kindergarten	3. Elementary (Grades 1-6)	4. Secondary (Grades 7-12)	5. Total (Pre-K thru Grade 12)	6. Percent Minority	7. Percent Attendance	8. Percent Transported	9. Total Staff (FTE)	10. Pupil-Staff Ratio	11. Auditor Percent	12. Equalized Percent	13. Resident Pupil Units	14. Total Pupil Units
KITTSON	4	85	523	470	1,082	.6	96.0	55	121	9.0	58.82	54.62	1,205	1,220
MARSHALL	8	207	1,149	1,145	2,509	3.6	96.0	63	217	12.0	48.07	44.69	2,806	2,910
NORMAN	5	109	754	741	1,609	6.5	95.7	83	138	12.0	56.39	50.21	1,815	1,864
PENNINGTON	7	208	1,157	1,244	2,616	3.5	92.7	62	161	16.1	58.23	58.11	2,947	2,926
POLK	21	510	3,045	2,730	6,306	9.0	95.3	66	461	13.7	45.31	40.31	7,015	7,073
RED LAKE	2	71	447	550	1,070	4.4	95.9	75	93	11.7	43.03	43.40	1,226	1,247
ROSEAU	20	277	1,664	1,367	3,328	2.8	95.9	84	231	14.4	72.76	64.20	3,675	3,693
REGION 01	67	1,467	8,739	8,247	18,520	5.4	95.2	69	1,422	13.1	53.30	48.73	20,688	20,933
BELTRAMI	39	698	3,580	3,061	7,378	23.6	93.6	84	520	14.3	49.75	44.49	8,103	8,225
CLEARWATER	16	128	868	814	1,826	11.8	94.8	91	138	13.2	41.92	42.29	2,048	2,079
HUBBARD	20	161	1,238	1,195	2,613	4.4	97.0	88	180	14.8	41.87	38.80	2,951	3,052
LAKE OF THE WOODS	6	65	364	289	724	2.6	95.2	87	56	12.8	61.14	59.98	794	787
MAHONOMEN	6	97	705	690	1,498	47.1	95.9	76	123	12.1	42.49	40.08	1,695	1,697
REGION 02	87	1,149	6,755	6,049	14,039	19.8	94.7	85	1,017	13.9	46.25	42.89	15,590	15,840
AITKIN	11	179	1,070	924	2,184	4.0	95.7	86	161	13.3	50.22	47.83	2,420	2,394
CARLTON	20	523	2,848	2,880	6,271	6.9	95.2	83	424	14.9	53.13	46.37	7,022	7,161
COOK	3	49	322	280	654	11.3	94.3	83	51	12.8	30.00	28.26	727	726
ITASCA	48	596	3,942	3,772	8,358	7.0	95.6	92	532	15.3	41.24	39.18	9,386	9,370
KOOCHICHING	10	192	1,217	1,305	2,724	6.2	95.0	88	209	13.1	42.33	31.82	3,085	3,109
LAKE	9	176	1,105	1,030	2,320	2.1	95.5	77	140	16.0	29.24	22.92	2,593	2,592
ST. LOUIS	137	2,538	15,828	15,135	33,638	6.2	94.8	75	2,239	15.0	47.50	42.36	37,681	38,174
REGION 03	238	4,253	26,332	25,326	56,149	6.2	95.1	80	3,756	14.9	45.25	40.60	62,914	63,526
BECKER	34	409	2,335	2,107	4,884	10.0	95.5	77	341	14.2	48.54	47.82	5,417	5,384
CLAY	29	734	4,371	3,664	8,798	7.5	95.8	67	607	14.4	47.98	44.05	9,717	9,732
DOUGLAS	41	431	2,618	2,456	5,546	1.6	96.1	84	373	15.2	45.05	41.43	6,195	6,273
GRANT	2	104	720	642	1,468	1.2	96.1	73	106	13.3	41.38	40.53	1,639	1,658
OTTER TAIL	35	702	4,157	3,831	8,725	2.0	95.9	81	562	15.4	46.85	43.05	9,721	9,659
POPE	5	152	1,002	811	1,970	1.3	96.6	77	129	14.3	41.30	39.97	2,179	2,110
STEVENS	7	154	771	799	1,731	3.2	96.2	79	130	13.8	53.89	53.23	1,933	2,027
TRAVERSE	3	59	336	269	667	6.6	95.5	59	61	11.8	48.24	46.26	731	758
WILKIN	11	105	719	626	1,461	2.3	95.9	70	99	14.8	44.25	40.59	1,628	1,643
REGION 04	167	2,850	17,029	15,205	35,250	4.5	95.9	76	2,408	14.6	46.68	43.70	39,162	39,243
CASS	30	374	2,014	1,771	4,189	20.2	93.8	85	320	12.6	45.74	41.19	4,624	4,508
CROW WING	61	666	4,255	3,831	8,813	2.0	95.4	87	582	15.1	42.69	38.75	9,824	9,841
MORRISON	43	492	2,896	3,020	6,451	1.4	96.3	85	407	15.2	49.58	47.15	7,269	7,030
TODD	21	363	2,029	2,231	4,644	1.4	96.0	77	328	14.7	56.84	56.04	5,250	5,562
WADENA	12	234	1,381	1,395	3,022	1.0	95.3	79	243	12.4	54.15	52.63	3,395	3,395
REGION 05	167	2,129	12,575	12,248	27,119	4.4	95.5	83	1,880	14.3	46.32	42.70	30,362	30,336

The figures listed on the next six pages are, for each county, totals for all school districts which have their central offices in the county. Totals are also listed for the state's thirteen development regions and for the entire state. Counties are listed by region, with the regions in numerical order.

Revenue %			1990 - 91 Expenditures per Pupil Unit																	Other Measures per Pupil Unit				
15. Federal	16. State	17. Local and Other	18. District and School Admin.	19. District Support Services	20. Regular Instruction	21. Vocational Instruction	22. Exceptional Instruction	23. Instructional Support Services	24. Pupil Support Services	25. Operations and Maintenance	26. Food Service	27. Pupil Transportation	28. Other Oper. Program	29. Total PK-12 Operating Expenditures	30. Community Service	31. Capital Outlay	32. Building Construction	33. Debt Service	34. Operating Funds Balance	35. Change in Funds Balance	36. State and Local Oper. Costs	37. Long Term Debt	38. 1990 Adj. Net Tax Capacity	
3	39	58	561	151	2861	28	389	148	60	516	266	257	322	5558	118	308	0	205	651-	241-	4894	1399	1,989	
5	58	37	418	55	2179	98	486	106	56	425	233	290	159	4504	70	343	5	198	430	16	3787	382	3,103	
6	56	38	278	100	2042	400	512	62	76	342	258	369	123	4562	110	446	306	200	672	32-	3665	997	2,313	
4	69	27	313	106	1699	165	669	164	99	412	170	213	121	4132	123	492	49	232	319	150	3538	1498	1,575	
4	63	33	289	93	2126	172	551	142	81	330	210	229	65	4290	80	331	11	127	417	2-	3722	759	2,410	
6	71	23	404	114	2215	109	396	104	64	440	206	252	63	4370	134	274	0	94	297-	287-	3709	252	1,829	
4	64	32	240	69	1994	86	596	138	84	378	182	314	118	4198	73	420	288	265	237	92-	3448	6297	1,988	
4	61	35	323	91	2091	154	544	130	78	382	210	266	115	4384	91	376	89	185	291	27-	3719	1825	2,242	
11	68	21	221	100	2087	119	778	81	99	452	184	314	241	4676	92	379	17	1121	119	2-	3661	1436	1,710	
7	69	24	329	99	2338	111	614	136	93	302	201	330	114	4668	68	293	0	24	95	1-	3872	24	2,011	
7	61	32	285	103	1813	137	537	247	94	352	181	270	67	4087	83	231	21	144	232	175	3422	1068	3,302	
5	60	35	334	43	2097	59	578	154	58	272	206	336	59	4196	122	221	1461	0	623	212	3484	5871	2,069	
27	58	15	382	93	2369	133	814	135	128	383	243	344	171	5196	60	1315	0	191	309	177	3726	1806	1,629	
12	65	23	270	97	2098	120	704	130	98	397	193	312	174	4593	85	432	85	633	183	62	3641	1447	2,060	
4	52	44	317	103	1977	76	458	131	95	388	165	361	350	4420	81	271	482	361	567	68	3719	5024	3,766	
5	68	27	279	91	1821	116	631	119	138	327	154	262	317	4255	115	275	68	215	243	38-	3580	2592	2,164	
6	34	60	411	111	2586	46	578	125	156	424	126	295	23	4882	140	306	0	0	327	76-	4164	0	7,048	
5	55	40	264	93	2194	91	637	140	135	429	156	343	113	4595	69	358	90	167	181	48	3875	1204	3,563	
4	72	24	290	144	2296	111	530	95	142	476	178	264	81	4607	102	389	0	63	554	123-	3992	3931	2,167	
2	67	31	407	84	2066	98	575	159	107	417	136	268	316	4634	85	309	0	0	300-	358-	4031	144	2,359	
4	68	28	282	112	1910	126	697	205	126	446	138	253	178	4472	149	458	184	178	240	69-	3922	1852	1,852	
4	65	31	287	107	1977	115	657	175	128	428	145	273	190	4481	126	404	150	173	238	57-	3880	1970	2,312	
6	66	28	288	78	1904	127	575	120	104	294	208	343	74	4115	88	234	136	176	447	72	3393	1561	2,206	
4	73	23	257	81	1986	58	745	158	87	257	157	237	151	4173	109	480	26	101	252	11	3646	918	2,144	
5	65	30	206	58	1920	93	553	124	126	279	193	219	110	3881	84	288	213	151	395	32-	3316	1600	2,746	
5	66	29	383	97	2035	110	398	153	31	335	184	212	79	4017	142	256	6	74	418	12	3469	543	2,738	
5	64	31	265	75	1876	136	517	128	75	290	172	281	89	3905	84	448	257	152	501	63	3263	916	2,525	
5	70	25	265	78	2040	84	467	71	66	281	181	272	89	3894	90	281	54	71	299	28	3265	1189	2,145	
5	63	32	264	67	2056	112	475	112	61	285	179	180	120	3910	177	297	960	64	499	53	3398	2483	2,319	
7	58	35	351	49	2149	13	507	32	53	460	242	302	466	4625	68	141	0	156	327	56	3850	137	3,268	
5	53	42	294	93	1959	170	473	151	83	327	210	231	115	4106	107	289	0	74	671	111	3430	303	3,671	
5	67	28	264	75	1947	102	575	130	87	287	181	258	115	4023	99	363	175	127	404	34	3418	1151	2,460	
11	51	38	324	137	2181	85	740	251	80	345	211	328	90	4772	117	473	759	215	610	261	3789	2461	4,410	
5	57	38	228	53	1914	200	673	178	111	327	203	293	305	4485	79	222	112	136	345	59-	3803	1712	3,693	
6	72	22	293	100	1809	178	624	127	87	327	199	342	58	4145	104	257	483	184	188	52-	3408	1149	1,623	
6	76	18	252	117	1794	188	575	112	72	284	191	300	63	3948	103	281	314	393	328	3-	3274	2372	1,109	
8	73	19	289	78	1942	166	794	119	71	294	218	214	79	4264	71	224	216	75	520	139-	3577	2960	1,297	
7	64	29	269	91	1910	172	667	158	89	318	203	302	146	4325	94	278	343	199	364	8-	3587	1945	2,592	

County Name Region Number		1990-91 Resident Average Daily Membership					Pupil Data			Professional Staff		Tax Capacity Rates		Pupil Units (Weighted ADM)	
		1. Pre-Kindergarten Handicapped	2. Kindergarten	3. Elementary (Grades 1-6)	4. Secondary (Grades 7-12)	5. Total (Pre-K thru Grade 12)	6. Percent Minority	7. Percent Attendance	8. Percent Transported	9. Total Staff (FTE)	10. Pupil-Staff Ratio	11. Auditor Percent	12. Equalized Percent	13. Resident Pupil Units	14. Total Pupil Units
KANDIYOHI		35	623	3,405	2,993	7,056	7.6	95.1	83	528	13.3	45.37	41.85	7,798	7,922
MCLEOD		31	512	2,652	2,704	5,899	2.5	96.3	80	386	15.2	48.51	42.84	6,592	6,744
MEEKER		48	449	2,630	2,458	5,585	2.6	96.3	92	323	17.4	47.87	46.32	6,222	6,192
RENVILLE		21	322	1,583	1,481	3,407	4.7	97.1	78	247	13.6	38.17	32.79	3,770	3,752
REGION 06E		135	1,906	10,270	9,636	21,947	4.5	96.0	84	1,484	14.7	44.95	40.72	24,382	24,609
BIG STONE		5	99	638	530	1,272	2.9	96.1	61	95	13.4	40.79	39.06	1,409	1,461
CHIPPEWA		10	192	1,247	1,056	2,505	2.1	96.4	75	179	13.6	43.13	40.71	2,781	2,786
LAC QUI PARLE		6	116	740	691	1,553	1.7	97.5	85	92	13.7	34.02	31.79	1,739	1,780
SWIFT		13	189	1,107	1,143	2,452	2.5	95.0	85	154	13.7	40.48	37.62	2,758	2,755
YELLOW MEDICINE		15	195	1,118	1,064	2,392	3.4	96.7	71	163	14.2	43.81	41.14	2,671	2,581
REGION 06W		49	791	4,850	4,484	10,174	2.6	96.3	75	683	13.8	40.89	38.41	11,357	11,365
CHISAGO		30	528	3,102	2,655	6,315	2.3	94.8	89	359	17.4	50.90	46.03	6,979	6,978
ISANTI		26	417	2,629	2,161	5,233	2.2	95.5	88	316	16.6	43.97	39.70	5,780	5,849
KANABEC		16	192	1,304	1,044	2,556	2.0	96.2	89	176	14.5	49.46	42.26	2,827	2,838
MILLE LACS		46	436	2,886	2,385	5,753	5.2	94.7	92	379	15.0	47.43	42.26	6,373	6,311
PINE		13	341	2,051	1,842	4,247	4.3	95.5	86	304	14.1	53.10	49.96	4,721	4,699
REGION 07E		131	1,914	11,972	10,087	24,104	3.3	95.2	89	1,534	15.6	49.12	44.38	26,680	26,675
BENTON		26	409	2,309	1,976	4,720	1.1	95.8	89	277	16.9	46.53	42.00	5,212	5,183
SHERBURNE		39	709	4,312	3,629	8,689	1.8	95.3	90	523	16.4	31.94	30.37	9,616	9,576
STEARNS		184	1,959	10,749	10,492	23,384	2.5	96.4	85	1,468	15.9	47.32	43.89	26,095	26,238
WRIGHT		85	1,234	7,148	6,315	14,782	1.7	95.7	89	957	15.4	50.58	46.19	16,394	16,514
REGION 07W		334	4,311	24,518	22,412	51,575	2.0	96.0	87	3,225	15.9	43.42	40.34	57,316	57,511
COTTONWOOD		11	151	1,097	1,071	2,330	4.3	95.8	67	183	12.6	50.27	45.31	2,630	2,659
JACKSON		10	165	944	922	2,041	4.3	96.5	63	156	13.3	43.22	37.26	2,285	2,276
LINCOLN		7	98	622	611	1,338	.5	97.2	92	97	11.5	41.48	39.03	1,503	1,554
LYON		18	396	2,105	2,129	4,648	3.1	96.5	68	342	14.1	41.21	37.69	5,201	5,494
MURRAY		16	124	718	680	1,538	.5	97.4	75	120	12.7	43.23	37.55	1,717	1,705
NOBLES		23	283	1,673	1,586	3,565	5.9	96.6	72	252	13.8	46.69	38.76	3,982	3,967
PIPESTONE		12	168	958	846	1,984	4.2	96.2	58	161	13.6	36.77	31.42	2,199	2,400
REDWOOD		22	264	1,366	1,468	3,120	2.0	96.3	73	243	12.9	47.00	41.75	3,505	3,666
ROCK		19	130	865	830	1,844	1.6	97.0	58	137	13.3	37.70	31.54	2,071	2,183
REGION 08		138	1,779	10,348	10,143	22,408	3.3	96.5	69	1,691	13.3	43.86	38.53	25,092	25,904
BLUE EARTH		65	819	4,770	4,030	9,684	3.3	95.4	65	650	14.8	43.48	38.85	10,690	10,684
BROWN		26	328	2,016	1,853	4,223	2.4	96.4	70	289	14.7	40.67	35.96	4,707	4,735
FARIBAULT		19	239	1,495	1,434	3,187	4.1	96.6	56	243	13.0	45.17	39.58	3,570	4,051
LESUEUR		34	358	1,932	1,930	4,254	1.8	96.3	65	293	13.9	47.88	40.95	4,754	4,690
MARTIN		33	325	1,984	1,883	4,225	2.4	95.9	79	288	14.5	47.81	42.19	4,724	4,729
NICOLLET		16	190	1,032	1,025	2,263	1.8	95.2	68	157	14.5	57.03	49.93	2,530	2,560
SIBLEY		14	176	1,088	1,110	2,388	2.2	96.6	77	172	13.6	43.49	38.53	2,692	2,675
WASECA		43	281	1,775	1,719	3,818	1.6	96.6	73	267	14.1	46.01	40.01	4,290	4,328
WATONWAN		26	171	1,007	971	2,175	9.9	96.7	71	161	13.3	41.19	37.51	2,432	2,412
REGION 09		276	2,887	17,099	15,955	36,217	3.0	96.1	68	2,520	14.2	45.04	39.78	40,389	40,865

	Revenue %			1990 - 91 Expenditures perPupil Unit																	Other Measures per Pupil Unit				
	15. Federal	16. State	17. Local and Other	18. District and School Admin.	19. District Support Services	20. Regular Instruction	21. Vocational Instruction	22. Exceptional Instruction	23. Instructional Support Services	24. Pupil Support Services	25. Operations and Maintenance	26. Food Service	27. Pupil Transportation	28. Other Oper. Program	29. Total PK-12 Operating Expenditures	30. Community Service	31. Capital Outlay	32. Building Construction	33. Debt Service	34. Operating Funds Balance	35. Change in Funds Balance	36. State and Local Oper. Costs	37. Long Term Debt	38. 1990 Adj. Net Tax Capacity	
	4	68	28	272	74	2003	149	800	140	68	302	181	283	108	4381	106	221	2	152	287	66-	3747	1179	2,432	
	2	70	28	274	101	1895	91	409	128	146	344	187	263	65	3903	90	286	58	225	293	120-	3393	2038	2,237	
	4	71	25	264	80	1870	63	513	128	75	312	173	282	90	3849	106	228	271	137	447	58	3275	1174	1,860	
	6	63	31	318	103	2066	65	473	115	63	312	193	272	79	4061	117	289	0	16	251	38	3406	53	3,917	
	4	68	28	277	87	1949	99	571	130	91	317	183	276	87	4067	104	251	85	148	324	33-	3479	1236	2,463	
	6	64	30	298	110	1881	220	550	115	112	357	206	280	165	4295	112	540	0	72	435	436	3604	313	2,356	
	7	67	26	274	92	1970	124	550	148	64	347	339	230	108	4245	144	376	0	75	416	84-	3495	169	2,128	
	5	67	28	330	91	2019	144	467	126	73	350	188	222	114	4124	138	663	0	210	144-	121-	3546	113	2,607	
	6	69	25	254	81	1892	168	557	134	93	339	170	231	110	4029	127	452	0	68	679	140-	3415	173	2,298	
	5	65	30	332	89	2050	37	499	134	70	362	233	260	60	4126	156	261	0	109	502	71-	3484	534	2,632	
	6	67	27	294	91	1966	130	527	134	80	350	233	242	106	4153	137	434	0	102	417	36-	3495	265	2,390	
	3	68	29	245	129	1750	109	519	149	87	300	183	195	100	3765	118	301	271	328	359	95	3296	1954	1,967	
	5	71	24	226	89	1850	204	658	129	120	307	160	191	44	3980	84	224	1	151	321	56	3388	527	1,572	
	5	73	22	258	86	1855	103	488	153	111	311	184	192	36	3776	130	296	3006	1011	354	45	3257	1572	1,614	
	4	71	25	284	94	1908	110	522	160	102	303	193	346	135	4156	123	242	80	242	187	42	3382	2916	1,923	
	5	64	31	317	86	2023	57	824	136	105	327	222	296	92	4485	88	199	438	387	617	65	3780	3244	2,107	
	4	69	27	264	100	1868	120	600	145	104	308	187	247	88	4032	108	252	487	352	355	63	3417	2062	1,858	
	3	73	24	208	87	1813	59	441	162	99	321	189	278	100	3756	113	291	302	279	356	70	3195	3349	1,783	
	2	57	41	258	80	1937	101	479	141	86	367	183	300	71	4002	90	226	380	461	339	134	3414	4759	5,822	
	4	65	31	199	78	1864	83	662	189	80	288	184	247	97	3971	114	193	153	195	318	66	3396	1576	2,580	
	3	60	37	240	86	1930	53	567	124	93	305	167	290	106	3961	125	199	1101	326	381	35	3389	4563	3,161	
	3	63	34	221	81	1890	75	585	160	86	309	180	271	96	3954	113	209	477	284	343	69	3379	3125	3,218	
	4	52	44	309	141	2079	136	775	116	81	391	211	190	186	4615	88	280	0	79	141	168	4008	402	3,821	
	5	60	35	295	72	1982	99	485	137	90	357	214	256	102	4088	146	252	0	240	304	123	3398	1231	3,751	
	5	63	32	288	97	2165	174	412	78	73	318	192	259	56	4111	88	218	0	30	498	122-	3503	116	2,612	
	5	60	35	256	74	1957	78	486	117	84	332	194	212	97	3889	111	193	10	134	371	110	3272	1288	3,096	
	6	65	29	348	123	2078	132	534	117	90	394	168	316	118	4417	155	307	0	0	184	191-	3679	70	3,156	
	4	63	33	260	112	1901	102	843	232	124	309	211	264	58	4416	150	273	0	209	467	45	3807	1599	2,930	
	7	66	27	252	46	2028	93	580	129	71	382	183	348	81	4193	132	137	0	76	902	19-	3375	464	2,704	
	6	56	38	317	125	2070	94	581	166	100	298	200	235	60	4245	110	397	2782	202	250	1	3613	3311	3,494	
	5	67	28	277	67	2073	90	475	101	125	314	178	207	61	3971	138	314	0	0	533	207-	3421	46	2,523	
	5	61	34	283	95	2016	103	590	141	95	338	197	247	90	4194	123	262	396	127	394	20	3551	1193	3,154	
	3	62	35	236	92	2205	72	575	152	87	337	174	228	47	4205	133	271	0	69	227	57-	3676	109	2,841	
	4	66	30	276	67	1891	121	494	171	91	287	195	353	83	4029	113	279	0	63	667	34	3315	250	3,385	
	4	58	38	271	97	2140	74	422	150	85	300	165	189	62	3955	98	283	0	0	387	95-	3476	76	3,579	
	4	70	26	276	89	1985	118	477	125	92	310	169	203	60	3904	113	299	467	524	306	23-	3374	1993	2,268	
	3	56	41	275	97	2073	117	412	135	76	392	215	286	100	4178	169	398	0	93	346	103-	3573	25	4,102	
	3	63	34	271	86	1943	71	567	170	143	356	158	259	79	4104	124	269	1616	456	40-	82-	3551	3481	2,266	
	4	70	26	316	100	1998	123	413	109	71	330	200	221	73	3954	123	380	0	44	567	119-	3410	229	2,552	
	4	65	31	251	105	1901	77	583	124	85	280	179	230	111	3925	195	201	715	160	275	119	3269	1397	1,931	
	4	67	29	278	66	1951	80	499	113	99	328	176	260	97	3946	141	267	0	112	246	59-	3390	380	3,037	
	4	63	33	265	90	2044	92	506	142	90	325	181	246	74	4054	135	290	231	151	328	38-	3482	707	2,910	

	Revenue %			1990 - 91 Expenditures per Pupil Unit															Other Measures per Pupil Unit					
	15. Federal	16. State	17. Local and Other	18. District and School Admin.	19. District Support Services	20. Regular Instruction	21. Vocational Instruction	22. Exceptional Instruction	23. Instructional Support Services	24. Pupil Support Services	25. Operations and Maintenance	26. Food Service	27. Pupil Transportation	28. Other Oper. Program	29. Total PK-12 Operating Expenditures	30. Community Service	31. Capital Outlay	32. Building Construction	33. Debt Service	34. Operating Funds Balance	35. Change in Funds Balance	36. State and Local Oper. Costs	37. Long Term Debt	38. 1990 Adj. Net Tax Capacity
	3	75	22	285	113	1950	82	547	145	94	314	196	212	66	4003	97	365	4	149	140	3	3485	1101	1,924
	5	72	23	364	121	2056	113	516	134	67	302	215	220	90	4199	124	400	54	86	233	21	3550	1316	1,771
	6	52	42	263	96	2068	70	571	119	101	363	167	212	104	4135	63	253	63	4	385	75	3656	797	2,511
	3	52	45	283	70	2009	128	570	151	119	312	177	250	61	4129	142	260	151	155	190	60	3576	1764	4,628
	4	71	25	292	54	2060	57	490	116	65	315	197	305	324	4276	111	270	0	116	221	117	3592	837	1,760
	4	67	29	280	128	2044	154	761	110	85	410	166	222	144	4503	136	227	127	33	118	56	3961	2472	2,462
	3	59	38	260	86	1915	93	630	237	105	346	157	260	115	4204	125	221	97	169	283	50	3686	1688	3,371
	3	62	35	214	103	1899	53	788	191	115	328	171	310	107	4279	144	227	48	259	309	93	3624	1941	2,720
	4	65	31	358	41	1969	94	501	147	125	352	169	253	78	4086	108	298	597	136	459	40	3525	1396	2,444
	3	73	24	260	76	1934	114	463	134	96	302	194	270	58	3900	75	297	10	143	430	32	3335	389	2,101
	4	56	40	288	76	1925	62	609	136	116	284	175	305	91	4067	169	201	0	33	112	46	3495	135	2,493
	3	62	35	279	86	1967	93	607	165	104	334	174	259	107	4174	123	257	116	129	265	10	3614	1389	2,845
	3	59	38	216	117	1954	86	619	183	145	319	193	239	161	4233	143	217	411	229	115	40	3850	1974	2,981
	2	58	40	253	88	1759	79	660	222	104	292	160	367	180	4163	129	214	1186	193	111	41	3537	2727	3,804
	2	53	45	256	99	2018	55	517	168	122	361	165	223	96	4079	159	290	337	343	167	17	3575	3092	4,350
	4	35	61	305	197	2266	93	790	276	178	422	181	321	105	5135	228	320	444	222	213	65	4458	1738	7,495
	5	47	48	232	156	2151	98	826	192	203	404	186	228	184	4860	210	346	277	168	148	58	4248	709	5,565
	2	60	38	239	95	1885	78	513	174	92	319	169	282	158	4004	104	234	75	266	114	24	3418	1603	3,505
	2	56	42	243	119	1976	67	416	141	95	296	162	233	102	3851	117	283	797	220	476	153	3339	3090	3,574
	3	46	51	262	151	2115	85	690	215	159	378	179	269	130	4632	187	298	424	231	195	10	4055	1902	5,456
	4	55	41	267	119	2037	97	642	182	127	358	180	267	123	4398	149	300	323	213	258	5	3800	1781	3,978

DATA FOR ENROLLMENT SIZE GROUPS

The chief purpose of this table is to permit easy comparisons of districts with similar enrollment. For example, a superintendent in a district with 500 pupils may want to examine the data for group 5 (490 to 639 ADM), to see how his/her expenditures compare with other districts that are of similar size.

		1990-91 Resident Average Daily Membership					Pupil Data			Professional Staff		Tax Capacity Rates		Pupil Units (Weighted ADM)	
		1. Pre-Kindergarten Handicapped	2. Kindergarten	3. Elementary (Grades 1-6)	4. Secondary (Grades 7-12)	5. Total (Pre-K thru Grade 12)	6. Percent Minority	7. Percent Attendance	8. Percent Transported	9. Total Staff (FTE)	10. Pupil-Staff Ratio	11. Auditor Percent	12. Equalized Percent	13. Resident Pupil Units	14. Total Pupil Units
1	0 TO 214	39	542	3,289	2,957	6,826	5.2	96.4	82	631	10.7	50.57	45.34	7,590	7,726
2	215 TO 294	58	951	5,342	4,975	11,326	3.1	96.5	75	878	12.5	46.31	41.28	12,600	12,634
3	295 TO 384	64	1,283	7,185	6,762	15,294	2.5	96.2	75	1,188	12.7	46.02	41.92	17,028	16,862
4	385 TO 489	96	1,363	8,598	8,260	18,317	1.9	96.4	76	1,385	12.7	45.70	41.33	20,545	20,544
5	490 TO 639	134	1,867	11,414	10,788	24,203	4.5	96.2	76	1,811	13.3	46.39	41.40	27,072	26,796
6	640 TO 869	194	2,546	15,435	15,052	33,227	4.1	96.1	77	2,340	13.9	44.99	41.18	37,252	37,409
7	870 TO 1199	255	3,572	20,385	19,137	43,349	7.3	95.8	73	3,022	14.3	38.99	36.18	48,297	48,806
8	1200 TO 1949	410	5,128	29,810	27,625	62,973	3.2	96.0	83	4,118	15.3	50.83	46.15	70,128	70,815
9	1950 TO 4099	632	9,100	53,994	49,326	113,051	4.3	95.6	80	7,187	15.8	48.42	43.97	125,836	127,379
10	4100 OR HIGHER	2347	37,540	208,531	172,841	421,259	14.5	94.9	79	26,578	15.7	52.04	48.32	463,223	465,577

DATA FOR ENROLLMENT SIZE GROUPS

The table below lists totals or averages for all districts in each of ten enrollment size groups, based on 1990-91 resident average daily membership (ADM). For example, group 1 includes all districts with 214 or fewer ADM, and group 2 includes all districts with 215 to 294 ADM. Each group includes approximately ten percent of the state's school districts (i.e., 42 to 45 districts).

	Revenue %			1990 - 91 Expenditures per Pupil Unit																Other Measures per Pupil Unit				
	15. Federal	16. State	17. Local and Other	18. District and School Admin.	19. District Support Services	20. Regular Instruction	21. Vocational Instruction	22. Exceptional Instruction	23. Instructional Support Services	24. Pupil Support Services	25. Operations and Maintenance	26. Food Service	27. Pupil Transportation	28. Other Oper. Program	29. Total PK-12 Operating Expenditures	30. Community Service	31. Capital Outlay	32. Building Construction	33. Debt Service	34. Operating Funds Balance	35. Change in Funds Balance	36. State and Local Oper. Costs	37. Long Term Debt	38. 1990 Adj. Net Tax Capacity
01	6	51	43	427	156	2499	86	529	108	54	429	258	332	160	5038	104	364	32	68	383	100-	4234	303	3,640
02	6	62	32	378	116	2110	120	509	129	54	370	219	287	109	4401	102	372	42	64	552	57-	3676	1018	3,186
03	5	62	33	349	127	2089	103	473	120	60	359	202	290	130	4303	88	324	51	222	313	19-	3629	1742	2,770
04	5	66	29	328	104	2057	106	483	99	60	330	196	270	107	4140	109	282	29	93	350	13	3495	622	2,692
05	5	65	30	322	94	2083	106	591	128	73	334	183	291	99	4304	104	349	385	121	283	10-	3647	1392	2,455
06	6	68	26	300	87	1998	126	519	121	84	322	194	259	112	4122	104	345	402	211	349	4	3471	1553	2,094
07	6	61	33	277	94	2037	103	551	144	100	341	183	254	119	4202	125	289	480	224	402	39	3521	1820	3,191
08	4	68	28	245	82	1943	89	527	137	97	321	181	265	104	3992	103	283	508	219	301	13-	3407	2618	2,167
09	3	60	37	253	105	1931	91	598	159	120	348	175	266	169	4216	131	267	195	180	273	36	3629	1537	3,229
10	4	49	47	255	135	2068	94	712	215	151	373	175	266	117	4563	176	303	339	237	207	1	3987	1854	4,907

SUMMARY STATISTICS

The table below lists a variety of summary statistics for each of the 38 variables included in this report. The attendant definitions explain the meaning of these statistics.

This table may be used to better understand the distribution of a particular variable among Minnesota school districts. For example, percent attendance (column 7) varies little; ninety percent of the school

districts are within the narrow range of 94.3% (5th percentile) to 97.6% (95th percentile).

The table may also be used to see how an individual school district compares with other districts in the state. Two examples illustrate this use of the data.

1. A district which has total PK-12 operating expenditures (column 29) of \$4,200 per pupil unit

is very near the median value, which is \$4,167. Thus, about half the districts in the state have lower and half have higher expenditures.

2. A district with total average daily membership (column 5) of 300 students is between the 20th and 25th percentiles for this variable. Somewhere between 20 and 25 percent of Minnesota school districts have fewer students than this district.

	1990-91 Resident Average Daily Membership					Pupil Data			Professional Staff		Tax Capacity Rates		Pupil Units (Weighted ADM)	
	1. Pre-Kindergarten Handicapped	2. Kindergarten	3. Elementary (Grades 1-6)	4. Secondary (Grades 7-12)	5. Total (Pre-K thru Grade 12)	6. Percent Minority	7. Percent Attendance	8. Percent Transported	9. Total Staff (FTE)	10. Pupil-Staff Ratio	11. Auditor Percent	12. Equalized Percent	13. Resident Pupil Units	14. Total Pupil Units
Lowest Value	0	3	6	6	18	.0	.0	6	0	.0	.00	.00	19	17
5th Percentile	0	12	75	68	162	.0	94.3	53	12	10.0	32.50	28.75	178	173
10th Percentile	0	16	101	91	212	.3	94.8	59	18	10.9	35.32	32.09	238	239
20th Percentile	1	24	134	128	291	.8	95.3	64	23	12.1	38.98	35.20	327	326
25th Percentile	1	26	156	142	328	1.0	95.5	67	25	12.3	40.58	37.17	365	363
30th Percentile	1	30	178	165	378	1.3	95.6	70	29	12.7	42.10	38.23	422	415
40th Percentile	2	37	225	212	485	1.7	95.9	75	37	13.4	45.62	40.86	539	529
Median (50th)	3	48	296	283	637	2.2	96.1	79	46	14.0	47.97	43.45	712	714
60th Percentile	5	66	392	387	859	2.7	96.3	83	59	14.5	50.11	45.63	959	954
70th Percentile	8	97	560	524	1,187	3.8	96.6	87	83	14.9	52.24	47.53	1,325	1,364
75th Percentile	9	121	687	650	1,423	4.7	96.7	88	96	15.2	53.39	48.66	1,568	1,617
80th Percentile	11	148	899	816	1,894	5.6	96.9	91	116	15.4	55.32	50.32	2,121	2,125
90th Percentile	21	340	1,963	1,729	4,106	9.4	97.3	96	253	16.3	60.22	56.50	4,510	4,599
95th Percentile	36	505	3,094	2,685	6,337	12.9	97.6	100	406	17.1	66.04	60.78	7,061	7,161
Highest Value	286	4,300	20,913	15,055	40,554	100.0	99.3	100	2,760	48.4	134.05	115.69	43,718	44,353
State (Total or Avg.)	4229	63,892	363,983	317,723	749,825	10.1	95.3	79	49,138	15.1	50.25	46.34	829,571	834,549

SUMMARY STATISTICS

Lowest Value - For any specific variable, the lowest value of that variable among all 433 school districts. The table also shows the highest value for each variable.

XXth percentile - For any specific variable, a value chosen such that XX percent of the school districts are below the chosen value. For example, the 10th percentile for total staff (column 9) is 18, this means that ten percent of the school districts have 18 or fewer staff members (FTE). The 25th and 75th percentile are also

called quartiles; the 10th, 20th, 30th,...through 90th percentiles are also called deciles.

Median - For any specific variable, a value chosen such that half of the school districts are below the chosen value, and half are above.

State Total - For variables 1-5 (1990-91 resident average daily membership, 9 (total staff), and 13-14 (pupil units), the state total is simply the sum of the

corresponding value for all 433 districts listed in the report. For all other variables, the state total is computed as the sum of the numerators for all districts, divided by sum of the denominators. For example, State total pupil-staff ratio =

$$\frac{\text{State total of pupils}}{\text{State total of staff}}$$

For these variables, the state total is a form of weighted average.

	Revenue %			1990 - 91 Expenditures per Pupil Unit																Other Measures per Pupil Unit				
	15. Federal	16. State	17. Local and Other	18. District and School Admin.	19. District Support Services	20. Regular Instruction	21. Vocational Instruction	22. Exceptional Instruction	23. Instructional Support Services	24. Pupil Support Services	25. Operations and Maintenance	26. Food Service	27. Pupil Transportation	28. Other Oper. Program	29. Total PK-12 Operating Expenditures	30. Community Service	31. Capital Outlay	32. Building Construction	33. Debt Service	34. Operating Funds Balance	35. Change in Funds Balance	36. State and Local Oper. Costs	37. Long Term Debt	38. 1990 Adj. Net Tax Capacity
Low	0	0	0	0	0	0	0	0	0	0	0	0	0	0	0	0	0	0	0	6127-	2756-	0	0	0
5th	2	34	17	201	41	1720	0	319	45	6	238	121	167	30	3624	41	131	0	0	412-	450-	3089	0	906
10th	2	44	20	215	50	1808	16	363	68	16	255	145	178	37	3745	57	154	0	0	167-	320-	3187	0	1,300
20th	3	53	23	244	66	1872	40	408	89	38	276	160	204	50	3874	69	194	0	0	25	163-	3280	0	1,634
25th	3	56	25	250	71	1900	48	427	98	46	286	166	218	54	3921	74	207	0	0	86	139-	3319	4	1,825
30th	3	58	26	257	77	1928	57	441	104	55	295	171	229	59	3963	78	218	0	0	134	111-	3366	42	1,957
40th	4	62	28	277	87	1962	76	479	115	67	314	183	247	69	4046	88	246	0	23	244	50-	3447	144	2,251
Med.	4	65	30	296	96	2012	89	510	126	78	337	190	264	87	4167	100	274	0	102	330	6-	3531	414	2,530
60th	5	67	33	319	109	2057	104	543	136	91	357	200	289	106	4311	112	308	0	149	453	37	3664	844	2,881
70th	5	69	37	342	119	2138	124	588	151	104	388	212	313	123	4457	126	349	0	194	549	84	3784	1527	3,367
75th	6	70	39	358	129	2180	132	611	158	111	402	222	324	137	4551	139	369	15	235	574	118	3856	1896	3,611
80th	6	72	43	375	143	2250	142	648	170	117	415	231	338	152	4678	153	395	92	293	594	153	3948	2535	3,909
90th	7	74	51	427	189	2424	197	789	206	148	488	255	382	250	5064	189	499	651	404	821	242	4305	4149	5,203
95th	9	77	58	501	243	2728	243	903	262	172	540	286	432	381	5496	238	625	1311	507	1164	370	4816	5489	7,143
Hgh.	33	83	97	1541	868	4994	584	3032	560	656	1764	902	1491	745	10200	615	2033	1188	3307	3259	1128	8503	33848	30,747
Ste.	4	55	41	267	119	2037	97	642	182	127	358	180	267	123	4398	149	300	323	213	258	5	3800	1781	3,978

Note: Financial data for the Franconia school district(323) was not available when this publication was prepared. Consequently, zero appears as the low value in columns 16, 17, 19, 20 and 27.

COOPERATIVE EDUCATION UNITS

The following six pages contain data on cooperative education units—ECSU's, ESV's, Education Districts, Special Education Coops, Vocational Education Coops, Intermediate Districts and Secondary Cooperative Facilities Districts. These units make expenditures and

have as members various of the traditional districts included in the beginning of Profiles. The first page defines the columns. The second and third pages list the cooperative units. The last three pages provide comparative statistics for these units.

DEFINITION OF DATA COLUMNS

- 9. Total Staff: Identical to Column 9 defined on page 13.
- 13. Resident Pupil Units: Identical to Column 13 defined on page 14.
The count is the sum of the pupil units of the member districts.

Columns 18 through 33 are identical to Columns 18 through 33 on pages 15 through 16 except that the divisor is Resident Pupil Units (Col. 13, above).

- 18. District and School Administration.
- 19. District Support Services.
- 20. Regular Instruction.
- 21. Vocational Instruction.
- 22. Exceptional Instruction.
- 23. Instructional Support Services.
- 24. Pupil Support Services.
- 25. Operations and Maintenance.
- 26. Food Service.
- 27. Pupil Transportation.

- 28. Other Operating Programs.
- 29. Total PK-12 Operating Expenditures.
- 30. Community Service.
- 31. Capital Outlay.
- 32. Building Construction.
- 33. Debt Service.
- 34. Total Expenditures: The total of Columns 29 through 33, above. Districts with zero expenditures may indicate a newly created entity with few, if any, expenditures or an entity whose financial data was not transmitted to the Department of Education.
- 35. Total Expenditures minus Tuition Receipts: Col. 34 less tuition fees and dues received from member districts and also less sales of materials purchased for resale—all divided by Resident Pupil Units (Col. 13). This represents the net expenditures of the cooperative units—expenditures not included in any of the traditional districts' expenditure totals.

LIST OF COOPERATIVE EDUCATION UNITS

I. Educational Cooperative Service Units (ECSU's)

- Region 1: Northwest ECSU; Thief River Falls, MN
- Region 3: Northeast ECSU; Virginia, MN
- Region 4: West Central ECSU; Fergus Falls, MN
- Region 5: ECSU 5; Staples, MN
- Region 6: Southwest & West Central ECSU; Marshall, MN
- Region 7: Central Minnesota ECSU; St. Cloud, MN
- Region 9: South Central ECSU; North Mankato, MN
- Region 10: Southeast ECSU; Rochester, MN
- Region 11: Metropolitan ECSU; Arden Hills, MN
- 246: Central Minnesota ERDC; St. Cloud, MN

II. Elementary Secondary Vocational Computer Regions (ESV's)

- Region 1: Moorhead, MN
- Region 2: Duluth, MN
- Region 3: St. Cloud, MN
- Region 4: Marshall, MN
- Region 5: Mankato, MN
- Region 6: St. Paul, MN
- Region 7: Roseville, MN

III. Telecommunication Districts

- 6002 - Des Moines River Valley Tele-Media; Storden, MN
- 6003 - East Central MN Education Cable Coop; Braham, MN
- 6006 - Midstate Education Telecom Coop; Upsala, MN
- 6007 - Quad County Tele Project; Remer, MN
- 6015 - Northwest Education Technical Coop; Stephen, MN
- 6036 - Knowledge Interact. District System; Mankato, MN
- 6037 - Minnesota Valley Telenetwork; Montevideo, MN

- 6038 - Sherburne-Wright Education Tech Coop; Buffalo, MN
- 6039 - Southwest Minnesota Telecom; Luverne, MN
- 6040 - Little Crow; Stewart, MN
- 6043 - Redwood County Telenetwork; Storden, MN
- 6048 - Wasioja Education Technical Coop' Dodge Center, MN
- 6054 - Central MN Educational Tele System; Melrose, MN
- 6055 - Educational Telecommunications System; Ashby, MN

IV. Education Districts

- 6001 - Valley & Lakes; Fergus Falls, MN
- 6004 - Freshwater; Staples, MN
- 6008 - South Central; Minnesota Lake, MN
- 6009 - Chisago-Pine; North Branch, MN
- 6012 - Zumbro; Stewartville, MN
- 6013 - Hiawatha Valley; Winona, MN
- 6014 - Runestone; Alexandria, MN
- 6016 - Pomme de Terre; Ashby, MN
- 6017 - Cedar River; Austin, MN
- 6018 - Minnesota River Valley; Montevideo, MN
- 6019 - 2001; Buffalo, MN
- 6020 - Border Region; Roseau, MN
- 6022 - Central Lakes; Willmar, MN
- 6023 - Buffalo Ridge; Ivanhoe, MN
- 6024 - Northeast Minnesota; Thief River Falls, MN
- 6025 - Southern River Bend; Hanska, MN
- 6026 - West Central; St. Cloud, MN
- 6027 - Minnesota Valley; St. Peter, MN
- 6028 - Cannon Valley; Faribault, MN
- 6029 - Redwood River; Morton, MN
- 6030 - Camden; Balaton, MN
- 6031 - Des Moines River Valley; Windom, MN
- 6032 - Western Minnesota; Chokio, MN
- 6033 - Northeastern; Grand Rapids, MN

LIST OF COOPERATIVE EDUCATION UNITS

- 6042 - Root River; Chatfield, MN
- 6044 - Meeker/McLeod County; Hutchinson, MN
- 6045 - Head of the Lakes; Cloquet, MN
- 6050 - Paul Bunyon; Brainerd, MN
- 6051 - Goodhue County; Red Wing, MN
- 6259 - Wasioja; Zumbrota, MN
- 6383 - Benton-Stearns; St. Cloud, MN
- 6961 - Leaf River; Wadena, MN
- 6970 - Sibley County; Arlington, MN
- 6979 - Mid State; Little Falls, MN
- 6985 - Pine-to-Prairie; Red Lake Falls, MN

V. Special Education Cooperatives

- 230 - Southeastern Minnesota Sp. Ed. Coop; Chatfield, MN
- 259 - Wasioja Area Sp. Ed. Coop; Zumbrota, MN
- 382 - Northwest Regional Interdistrict Council; Newfolden, MN
- 384 - Cedar River Ed. Services Coop; Austin, MN
- 397 - Lake Agassiz Sp. Ed. Coop; Audubon, MN
- 398 - Midwest Sp. Ed. Coop; Morris, MN
- 870 - Southern Minnesota Sp. Ed. Coop; Wells, MN
- 929 - River Bend Sp. Ed. Coop; New Ulm, MN
- 930* - Carver-Scott Coop Center; Chaska, MN
- 932 - Mid Range Sp. Ed. Coop; Chisholm, MN
- 935 - Fergus Falls Sp. Ed. Coop; Fergus Falls, MN
- 937 - Crow River Sp. Ed. Coop; Hutchinson, MN
- 938 - Meeker-Wright Sp. Ed. Coop; Cokato, MN
- 939 - South Central Sp. Ed. Coop; Blue Earth, MN
- 978 - Minnesota Valley Coop; Granite Falls, MN
- 993 - Minnesota River Valley Sp. Ed. Coop; New Prague, MN
- 995 - Martin County Sp. Ed. Coop; Fairmont, MN
- 997 - Red Lake Falls Area Sp. Ed. Coop; Red Lake Falls, MN
- 998 - Bemidji Regional Interdistrict Council; Bemidji, MN

VI. Vocational Education Cooperatives

- 919 - North Country; Bemidji, MN
- 930* - Carver-Scott; Chaska, MN
- 942 - Highland; Tyler, MN
- 950 - East Central; Sandstone, MN
- 955 - Southern Polar; Barnum, MN
- 957 - Oakland; Cambridge, MN
- 963 - East Range Sec. Tech. Center; Virginia, MN
- 964 - Cottonwood River; Springfield, MN
- 966 - Wright; Buffalo, MN
- 969 - South Central Coop; Blue Earth, MN
- 974 - Red River Valley; East Grand Forks, MN
- 976 - Northwest; Thief River Falls, MN
- 980 - Martin County; Fairmont, MN
- 985 - Pine-to-Prairie; Red Lake Falls, MN
- 990 - Agassiz Valley; Crookston, MN
- 6021 - G.L.H.D.C; Hutchinson, MN
- 6041 - B.BL.H.C.SI.ST; Cosmos, MN

VII. Intermediate School Districts

- 287 - Hennepin Technical College; Plymouth, MN
- 916 - Northeast Metropolitan Inter. Dist; White Bear Lake, MN
- 917 - Dakota County Intermediate District; Rosemount, MN

VIII. Secondary Cooperative Facilities Districts

- 6011 - Lac Qui Parle Valley; Madison, MN
- 6046 - Tri-District Coop; Glenwood, MN
- 6046 - Minnewaska; Glenwood, MN

* 930 is both a Special Ed. and a Vocational Ed. Cooperative

DATA FOR COOPERATIVE EDUCATION UNITS

Cooperative Unit	Unit Number	9. Total Staff (FTE)	13. Resident Pupil Units	1990 - 91 Expenditures per Pupil Unit																			
				18. District and School Admin.	19. District Support Services	20. Regular Instruction	21. Vocational Instruction	22. Exceptional Instruction	23. Instructional Support Services	24. Pupil Support Services	25. Operations and Maintenance	26. Food Service	27. Pupil Transportation	28. Other Oper. Program	29. Total PK-12 Operating Expenditures	30. Community Service	31. Capital Outlay	32. Building Construction	33. Debt Service	34. Total Expenditures	35. Expenditures less Tuition		
INTERMEDIATE DISTRICTS(PK-12)																							
HENNEPIN TECHNICAL COLLEGE	287	360	101912	17	18	4	56	143	10	48	11	0	0	11	317	0	23	0	0	340	204		
N.E. METRO INTERMEDIATE DIST. 91	916	150	72625	6	11	2	38	121	9	3	8	0	0	5	204	0	7	13	20	244	159		
DAKOTA COUNTY TECHNICAL COLLEGE	917	110	59802	10	0	0	35	83	1	0	0	0	0	0	129	0	4	2	13	147	102		
TELECOMMUNICATIONS DISTRICTS																							
DES MOINES RIVER VLY. TELECOM.	6002	0	5720	0	0	0	0	0	36	0	0	0	0	0	36	0	0	0	0	36	3		
EAST CENTRAL MINN. CABLE COOP.	6003	0	15366	0	0	6	0	0	0	0	0	0	0	0	6	0	0	0	0	6	0		
QUAD COUNTY TELECOM. COOP.	6007	0	10344	0	0	0	0	0	0	0	0	0	0	0	0	0	0	0	0	0	0		
NORTHWEST ED. TECHNOLOGY COOP.	6015	0	2019	0	0	0	0	0	60	0	0	0	0	0	60	0	0	0	0	60	11		
KNOWLEDGE INTERACT. DIST. SYSTEM	6036	0	4484	0	0	0	0	0	0	0	0	0	0	0	0	0	0	0	0	0	0		
SHERBURNE-WRIGHT ED. TECHNOLOGY	6038	0	14779	0	0	0	0	0	0	0	0	0	0	0	0	0	0	0	0	0	0		
SW MN TELECOMMUNICATIONS	6039	0	6399	9	1	7	0	0	0	0	4	0	0	1	22	0	4	0	0	26	8		
LITTLE CROW TELE-MEDIA	6040	0	6920	8	1	0	0	0	1	0	0	0	0	0	10	0	11	0	0	21	5		
REDWOOD RIVER TELEMEDIA	6043	0	3788	0	0	0	0	0	9	0	0	0	0	0	9	0	12	0	0	20	2		
WASIOJA ED. TECHNOLOGY COOP.	6048	0	3981	0	0	0	0	0	0	0	0	0	0	0	0	0	0	0	0	0	0		
CENTRAL MINN ED TELECOM	6054	0	5407	0	0	0	0	0	0	0	0	0	0	0	0	0	0	0	0	0	0		
EDUCATIONAL TELECOM SYSTEM	6055	0	2215	0	0	0	0	0	0	0	0	0	0	0	0	0	0	0	0	0	0		
VOCATIONAL COOP DISTRICTS																							
CENTRAL STEARNS COOP CNTR	661	0	0	0	0	0	0	0	0	0	0	0	0	0	0	0	0	0	0	0	0		
NORTH COUNTRY VOC COOP CTR	919	0	11240	0	0	0	61	0	0	0	0	0	0	2	63	0	0	0	0	63	58		
HIGHLAND VOC COOP CNTR	942	3	928	47	1	0	140	0	0	1	7	0	0	5	202	47	15	0	0	264	116		
SOUTHERN POLAR VOC CNTR	955	2	876	1	6	0	81	0	0	0	2	0	0	1	91	53	5	0	0	149	34		
OAK LAND VOC CNTR	957	9	14150	0	2	0	71	0	1	1	0	0	0	0	76	0	1	0	0	77	55		
EAST RANGE SEC. TECH. CENTER	963	9	7294	5	3	0	57	0	0	0	0	0	0	0	65	0	3	0	0	68	32		
COTTONWOOD RIVER COOP CNTR	964	5	1278	22	10	0	145	0	0	0	18	0	0	5	201	6	18	0	0	225	26		
WRIGHT VOC COOP CNTR	966	19	18981	1	2	0	47	0	0	0	5	0	0	13	67	4	4	0	0	76	35		
SOUTH CENTRAL VOC	969	5	1599	12	1	1	91	0	0	0	8	0	0	3	117	0	3	0	0	120	47		
RED RVR VALLEY COOP CNTR	974	6	2581	2	15	0	126	0	0	0	7	0	0	2	151	0	3	0	0	154	30		
NORTHWEST VOC COOP CNTR	976	11	4048	12	2	0	145	0	0	0	0	0	0	0	159	0	1	0	0	160	74		
MARTIN COUNTY VOC CNTR	980	4	3125	8	2	0	59	0	0	0	10	0	0	0	78	0	3	0	0	81	19		
PINE TO PRAIRIE COOP CTR	985	9	6365	14	0	0	113	0	0	0	0	0	0	17	145	0	4	0	0	149	91		
AGASSIZ VOCATIONAL CENTER	990	7	2990	1	0	0	4	0	0	1	0	0	0	0	4	0	0	0	0	4	45		
B.B.L.H.C. SI. ST.	6041	0	1473	0	0	0	0	0	0	0	0	0	0	0	0	0	2	0	0	2	1		
SPECIAL EDUCATION COOPS																							
SOUTHEASTERN MINNESOTA SP. ED. C	230	7	4110	21	5	0	0	82	3	27	0	0	0	2	140	0	1	0	0	141	93		
WASIOJA AREA SP. ED. COOP.	259	0	4878	24	16	0	0	63	4	23	3	0	0	1	134	0	1	0	0	135	85		
NORTHWEST RGN INTRDST COUNCIL	382	9	3369	16	23	0	0	73	0	24	0	0	0	13	150	0	3	0	0	153	102		
CEDAR RIVER ED. SERVICES COOP	384	9	3069	0	28	0	0	58	0	36	1	0	0	0	124	0	0	0	0	124	82		
LAKE AGASSIZ SP ED COOP	397	7	2673	2	26	0	0	45	0	32	3	0	0	22	130	0	1	0	0	131	68		
MIDWEST SP ED COOP	398	8	4800	15	1	0	0	59	1	0	2	0	0	19	96	0	3	0	0	99	65		
SOUTHERN MINNESOTA SP SER COOP	870	1	2158	0	0	0	24	120	0	37	0	0	0	0	181	0	1	0	0	182	93		
RIVER BEND SP SERVICES COOP	929	9	8134	9	5	0	0	62	3	0	0	0	0	0	78	0	1	0	0	79	51		
MID-RANGE SP ED COOP	932	44	5521	15	8	9	10	364	0	12	3	0	0	6	427	0	1	0	0	428	186		
FERGUS FALLS AREA SP ED COOP	935	25	8508	15	0	0	0	118	0	18	0	0	0	0	152	0	2	0	0	154	72		
CROW RIVER SP ED COOP	937	32	7664	14	3	0	7	158	0	28	0	0	0	0	210	0	4	0	0	214	110		
MEEKER & WRIGHT SP ED COOP	938	39	6975	8	17	0	30	287	0	0	2	0	0	1	345	0	5	0	0	350	188		

Cooperative Unit	Unit Number	9. Total Staff (FTE)	13. Resident Pupil Units	1990 - 91 Expenditures per Pupil Unit																						
				18. District and School Admin.	19. District Support Services	20. Regular Instruction	21. Vocational Instruction	22. Exceptional Instruction	23. Instructional Support Services	24. Pupil Support Services	25. Operations and Maintenance	26. Food Service	27. Pupil Transportation	28. Other Oper. Program	29. Total PK-12 Operating Expenditures	30. Community Service	31. Capital Outlay	32. Building Construction	33. Debt Service	34. Total Expenditures	35. Expenditures less Tuition					
SOUTH CENTRAL SP ED COOP	939	8	2658	0	0	0	0	143	0	0	0	0	0	0	143	0	0	0	0	143	79					
MINNESOTA VALLEY COOP	978	16	2965	2	2	0	0	271	4	0	0	0	0	0	278	0	0	0	0	278	158					
MINNESOTA RIVER VALLEY SP ED COO	993	51	12148	17	5	0	0	165	0	67	0	0	0	45	298	0	8	0	0	307	114					
MARTIN CO SP ED COOP	995	28	4719	18	3	0	6	304	1	0	1	0	0	1	334	0	6	0	0	340	149					
RED LAKE FALLS SP ED COOP	997	16	9312	11	2	0	0	79	0	0	0	0	0	1	93	0	2	0	0	94	58					
BEMIDJI REGIONAL INTERDIST. COUN	998	23	7238	11	3	0	0	193	2	1	0	0	0	0	210	0	2	0	0	212	117					
SPECIAL ED/VOCATIONAL COOP																										
CARVER-SCOTT EDUCATIONAL COOP.	930	67	8502	28	0	0	124	210	6	6	23	0	0	60	458	125	12	0	0	595	296					
EDUCATION DISTRICTS																										
VALLEY & LAKES EDUCATION DIST.	6001	0	9926	3	14	0	7	6	61	13	0	0	0	0	104	0	1	0	0	105	70					
FRESHWATER EDUCATION DISTRICT	6004	30	6737	1	12	12	107	148	58	1	7	0	7	7	361	77	34	0	0	472	223					
SOUTH CENTRAL EDUCATION DIST.	6008	0	3814	3	15	5	0	5	58	6	0	0	0	0	92	0	1	0	0	93	93					
CHISAGO-PINE EDUCATION DIST.	6009	0	8748	0	0	0	0	0	0	0	0	0	0	0	0	0	0	0	0	0	0					
ZUMBRO EDUCATION DISTRICT	6012	0	7207	6	9	2	0	57	11	14	0	0	0	0	99	0	6	0	0	105	88					
HIAWATHA VALLEY EDUCATION DIST.	6013	16	16243	7	0	0	0	47	3	37	1	0	0	0	95	0	4	0	0	100	99					
RUNESTONE EDUCATION DISTRICT	6014	0	8003	8	3	27	0	46	6	7	2	0	0	1	99	0	0	0	0	99	92					
POMME DE TERRE	6016	0	2553	0	8	34	0	0	18	13	0	0	0	0	73	0	0	0	0	73	62					
CEDAR RIVER EDUCATION DIST.	6017	0	7531	18	4	7	0	10	10	16	0	0	0	0	64	0	0	0	0	64	64					
MINNESOTA RIVER VALLEY	6018	0	7879	0	1	7	186	0	35	0	0	0	0	0	228	1	47	0	0	277	83					
2001 EDUCATION DIST.	6019	0	15052	0	3	0	10	29	17	1	0	0	0	0	60	0	0	0	0	60	60					
BORDER REGION EDUCATION DIST.	6020	1	2999	6	1	0	19	8	6	8	0	0	0	1	48	0	19	0	0	67	67					
CENTRAL LAKES EDUCATION DIST.	6022	0	10701	5	0	0	0	12	9	13	0	0	0	0	39	0	11	0	0	49	49					
BUFFALO RIDGE EDUCATION DIST.	6023	0	1843	7	2	4	0	23	8	8	0	0	0	0	52	0	6	0	0	58	57					
NORTHWEST MINNESOTA EDUCATION DI	6024	0	9696	0	0	0	0	0	0	0	0	0	0	0	0	0	0	0	0	0	0					
SOUTHERN RIVER BEND EDUCATION DI	6025	0	5771	5	0	0	0	13	18	11	0	0	0	0	46	0	1	0	0	47	47					
WEST CENTRAL EDUCATION DIST.	6026	11	6188	3	5	7	9	84	15	0	0	0	0	1	123	0	1	0	0	123	122					
MINNESOTA VALLEY EDUCATION DIST.	6027	22	6847	28	2	8	1	149	9	3	1	0	0	0	203	0	0	0	0	203	194					
CANNON VALLEY EDUCATION DIST.	6028	0	12821	2	0	0	0	33	13	0	0	0	0	0	47	0	0	0	0	47	47					
REDWOOD RIVER EDUCATION DIST.	6029	0	2844	6	6	0	0	36	22	9	0	0	0	0	79	0	5	0	0	85	67					
CAMDEN EDUCATION DIST.	6030	0	4300	1	1	0	0	0	21	29	0	0	0	0	52	0	1	0	0	53	53					
DES MOINES RIVER VALLEY ED. DIST	6031	0	5643	2	1	0	0	13	28	14	0	0	0	0	59	0	1	0	0	59	56					
WESTERN MINNESOTA EDUCATION DIST	6032	0	3335	6	0	6	0	3	24	10	0	0	0	0	48	0	0	0	0	48	48					
NORTHEASTERN EDUCATION DIST.	6033	24	4980	40	31	29	24	254	4	32	0	0	0	15	429	0	33	0	0	462	253					
ROOT RIVER ED. DISTRICT	6042	0	4110	6	0	0	0	27	3	6	0	0	0	0	42	0	0	0	0	42	42					
MEEKER/MCLEOD COUNTY ED. DIST.	6044	0	5844	3	5	0	6	21	29	0	0	0	0	0	64	0	0	0	0	64	64					
HEAD OF THE LAKES	6045	0	25997	0	5	10	2	6	26	5	0	0	0	0	54	0	0	0	0	54	54					
RIVER BEND EDUCATION DISTRICT	6049	0	0	0	0	0	0	0	0	0	0	0	0	0	0	0	0	0	0	0	0					
PAUL BUNYAN EDUCATION DIST.	6050	0	11188	0	0	0	0	0	0	0	0	0	0	0	0	0	0	0	0	0	0					
GOODHUE COUNTY EDUCATION DIST.	6051	0	3632	0	0	0	0	0	0	0	0	0	0	0	0	0	0	0	0	0	0					
WASIOJA EDUCATION DISTRICT	6259	0	3656	15	2	5	0	10	12	24	0	0	0	0	67	0	1	0	0	68	68					
BENTON-STEARNS EDUCATION DIST.	6383	0	11874	15	21	0	1	80	12	20	8	0	0	1	157	0	4	0	0	161	131					
LEAF RIVER EDUCATION DISTRICT	6961	0	3951	0	9	0	4	22	21	4	0	0	0	1	62	2	3	0	0	67	61					
SIBLEY COUNTY EDUCATION DIST.	6970	3	2745	2	9	1	69	30	3	0	5	0	0	2	121	18	2	0	0	141	89					
MID STATE EDUCATION DISTRICT	6979	55	7894	28	8	2	85	213	2	7	0	0	0	25	369	0	10	0	0	379	204					
PINE TO PRAIRIE EDUCATION DIST.	6985	0	5263	0	1	0	14	24	13	8	0	0	0	3	63	0	8	0	0	71	71					
SECONDARY COOP FACIL. DISTRICTS																										

