

LEGISLATIVE REFERENCE LIBRARY
QH76.5.M6 B5 no. 33
Sather, Nancy. - *Platanthera praeclara* in Minnesota



3 0307 00060 4739

LEGISLATIVE REFERENCE LIBRARY
6-15 State Lande Building
Saint Paul, Minnesota 55155

QH
76.5
.M6
B5
no.
33

2 copies

910377

Platanthera praeclara IN MINNESOTA
AN UPDATE ON STATUS, INVENTORY AND MONITORING

Report compiled under contract
for
USFW Service Endangered Species Office

by
Nancy Sather
Minnesota Department of Natural Resources
Section of Wildlife – Natural Heritage Program

January, 1991



©1988, State of Minnesota, Vera Ming Wong

COOPERATION WITH MINNESOTA DEPARTMENT OF AGRICULTURE

In 1988 the Minnesota Department of Agriculture and the U. S. Fish and Wildlife Service initiated a pilot Landowner Agreement program for the administration of federal pesticide control regulations (FIFRA, 7 U.S.C.). Under this program private individuals who own lands harboring federally listed species are invited to enter into voluntary agreements controlling pesticide use within endangered species habitat. As a cooperator with the U. S. Fish and Wildlife Service, the Minnesota Natural Heritage Program has agreed to provide data on the location of known populations of each of the listed species, assist the Department of Agriculture in locating these populations where necessary, and enter into consultation with the Department of Agriculture in the development of individualized plans for each population as is appropriate.

Because the Western white fringed prairie orchid has not undergone consultation with regard to pesticide jeopardy its protection from this jeopardy is not technically part of the EPA's pesticide labelling restrictions at present. However, in anticipation of the need to address pesticide jeopardy, the Minnesota Natural Heritage Program and the Minnesota Department of Agriculture initiated a program of cooperation as soon as the orchid was listed. The Heritage Program provided the Department of Agriculture with all Platanthera locations in its database. Of these only 3 were wholly within boundaries of private lands, with an additional 7 occurring in rights of way and ditches. The Minnesota Department of Natural Resources and Minnesota Department of Agriculture have entered into a Memorandum of Understanding that protects DNR-owned orchid populations through a departmental Pesticide Operational Order requiring review of proposed pesticide applications by the Natural Heritage Program.

Under the provisions of this departmental Pesticide Operational Order, Minnesota Natural Heritage Program staff reviewed one proposal for herbicide application at Blue Mounds State Park. Heritage staff attended a meeting with the Regional Parks Biologist, Park Manager, Department of Agriculture Endangered Species Pesticide Agreement Coordinator and county Agricultural Inspector in an attempt to resolve conflicts between enforcement of the state's noxious weed laws and potential jeopardy to the orchid population at Blue Mounds State Park.

Because the identity and habits of Platanthera pollinators remain unknown and their potential flight area is large, both the Heritage Program and Department of Agriculture have deferred attempting to design restrictions on insecticide use in the neighborhood of orchid populations. At the request of the federal recovery team the Minnesota Department of Agriculture has provided recommendations for necessary pesticide research to be incorporated into the draft Recovery Plan.

MAR 26 1991

TABLE 1.

State	County	Site Name	Ownership	Protection Status ¹	Number of Ramets ²	Date of First Observation	Date of Last Observation ³	
MN	Clay	Bicentennial Prairie EO #15	Clay Co.	9	-	1979-07-25	1975-07-25	
	Clay	Bluestem Prairie EO #26	TNC	8	16	1987	1990-07-13	
	Clay	Ulen WMA	Township/MN DNR					
			EO #29		0	3	1990-07-21	1990-07-21
			EO #20		1	38	1986-08-21	1990-07-21
	Dodge		Unnamed EO #18	Unknown	0	1	1982-07	1982-07
	Mower		Leroy-Rose CRK ROW NHR EO #16	MN DOT	6	38	1980-07	1983-07-26
	Norman		Agsco Dunes EO #21	Private	0	1	1985-07-17	1985-07-17
	Norman		T146N R44W S21 EO #10	Unknown	0	1	1975-07	1975-07
	Norman		T145N R44W S17 EO #11	Unknown	0	3	1975-07	1975-07
	Pipestone		Pipestone Natl. Monument					
			EO #39	NPS	6	1	1984	1984
			EO #40	NPS	6	2	1980	1980
	Polk		Benoit Station EO #38	Unknown	0	34	1990-07	1990-07
	Polk		Burnham WMA	MN DNR	1		1971-07	1990-07-20
			EO #8			78		
			EO #28			15		
	Polk		Floan Prairie EO #7	Private	1	370	1956	1987-07
	Polk		Onstad 3 EO #33	Unknown	0	3	1990-07	1990-07
	Polk		Pembina Trail	TNC/MN DNR/Private				
			EO #9	TNC	9	1	1979	1979
			EO #12	TNC	9	-	1975-07-08	1975-07-08
			EO #17	MN DNR	9	43	1982-07-22	1990-07
			EO #22	TNC	9	3500	1986-07-01	1990-07
			EO #24	Private	2	18	1984-07-10	1990-07-10
			EO #32	TNC	9	5	1990-07-11	1990-07-11
			EO #34	MN DNR	9	35	1979-07-19	1990-07
			EO #35	MN DNR	9	300	1983	1990-07-18
			EO #36	MN DNR	9	135	1990-07-18	1990-07-18
			EO #37	MN DNR	9	1	1990-07-18	1990-07-18
	Polk		Pembina Trail Preserve/Foxboro	MN DNR	9	20	1983-08-09	1990
			Prairie SNA EO #19					
	Polk		Tilden 3 EO #31	Polk Co. Hwy Dept	0	1	1990-07-04	1990-07-08
Polk		Tilden 20 EO #30	Polk Co. Hwy Dept	0	2	1990-07-08	1990-07-08	
Polk		Tympanuchus Prairie	TNC/Private	8	1	1979-07	1979-07	
		EO #41						
		EO #42		0	2	1979-07	1979-07	
Rock		Blue Mounds SP EO #27	MN DNR	1	275	1985-07	1990	

PLATANHERA PRAECLARA

NUMBER OF PLANTS

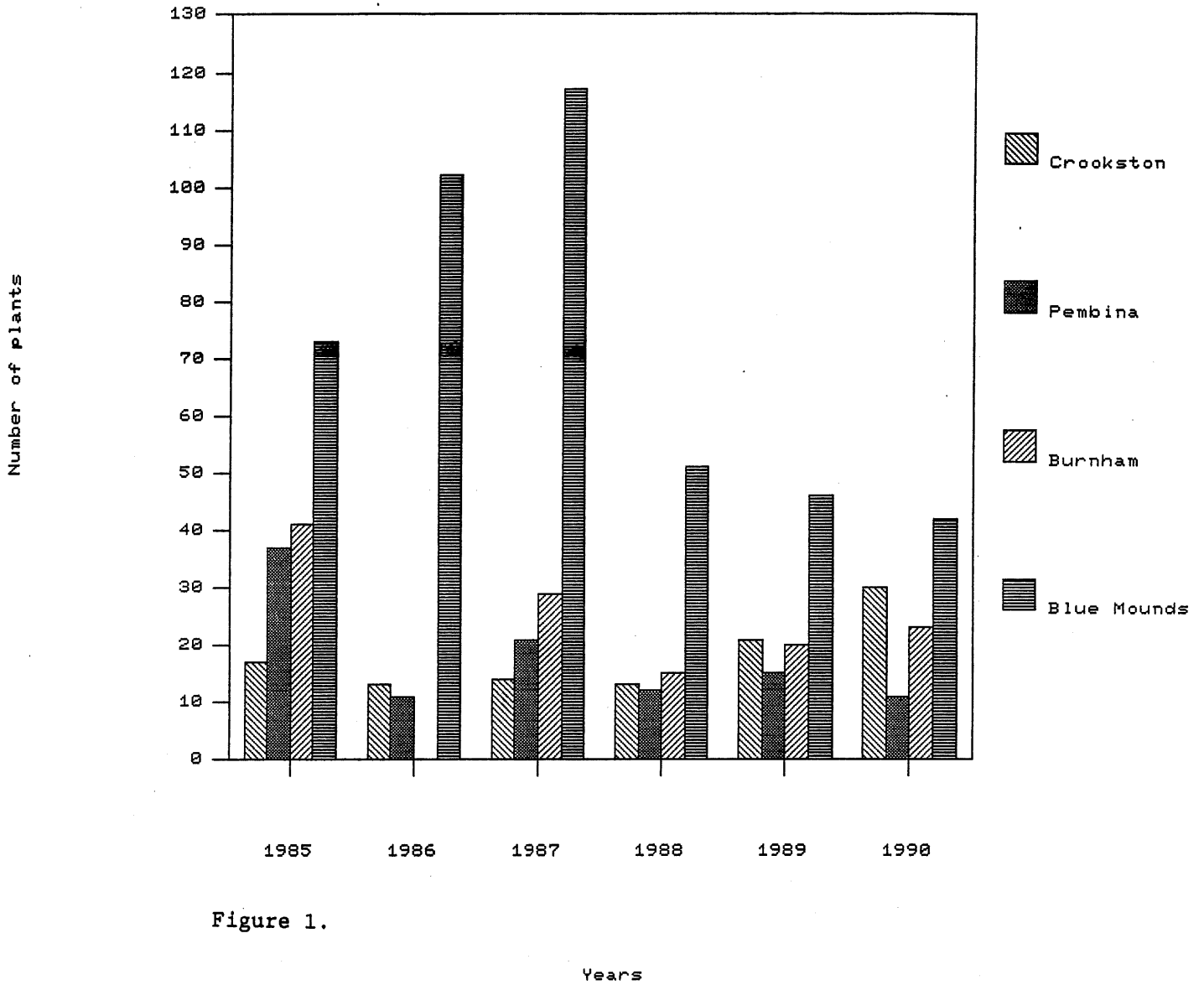

Figure 1.

PLATANHERA PRAECLARA

AVERAGE HEIGHT, NONFLOWERING PLANTS

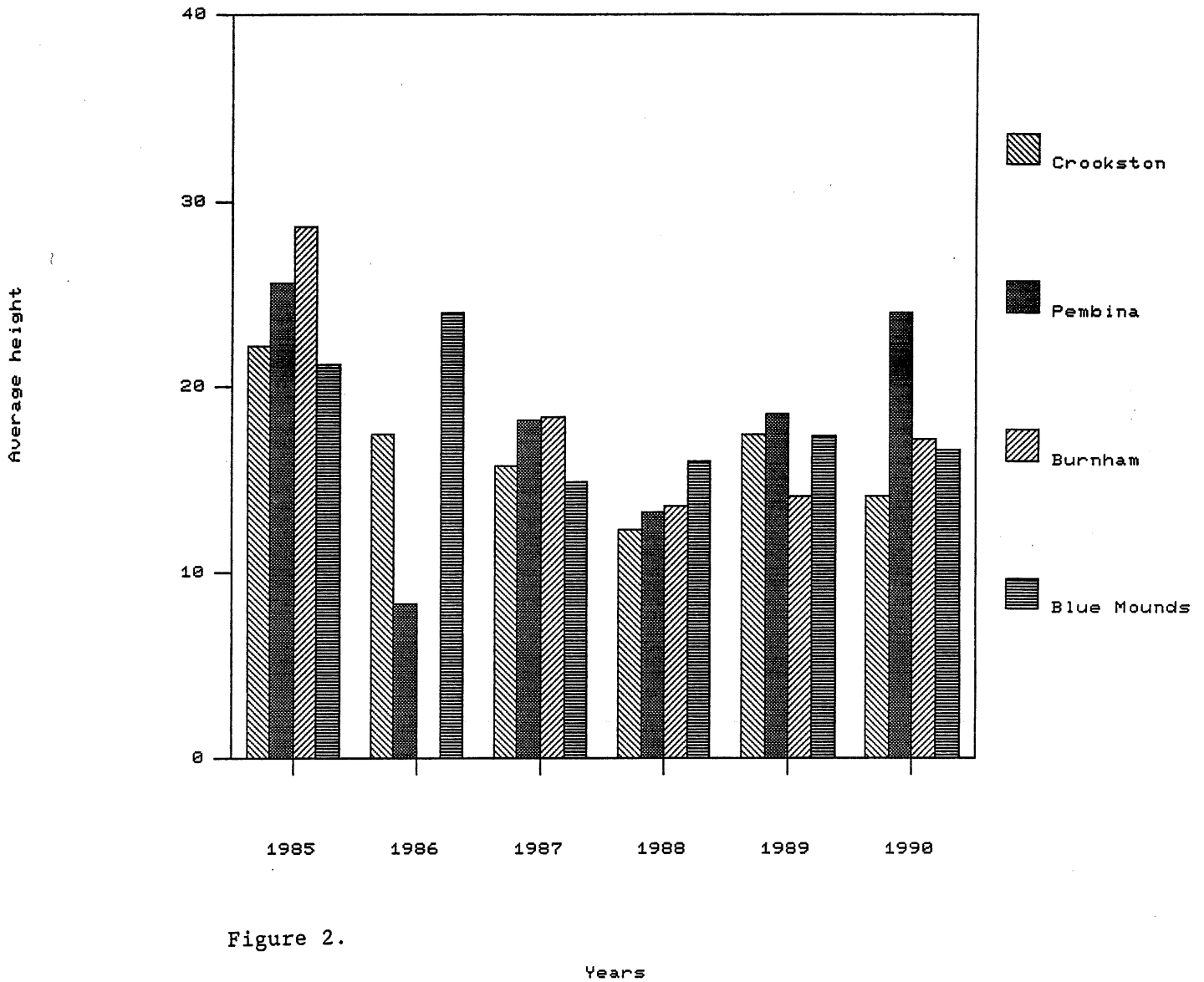

Figure 2.

Years

PLATANHERA PRAECLARA

NUMBER OF FLOWERING PLANTS

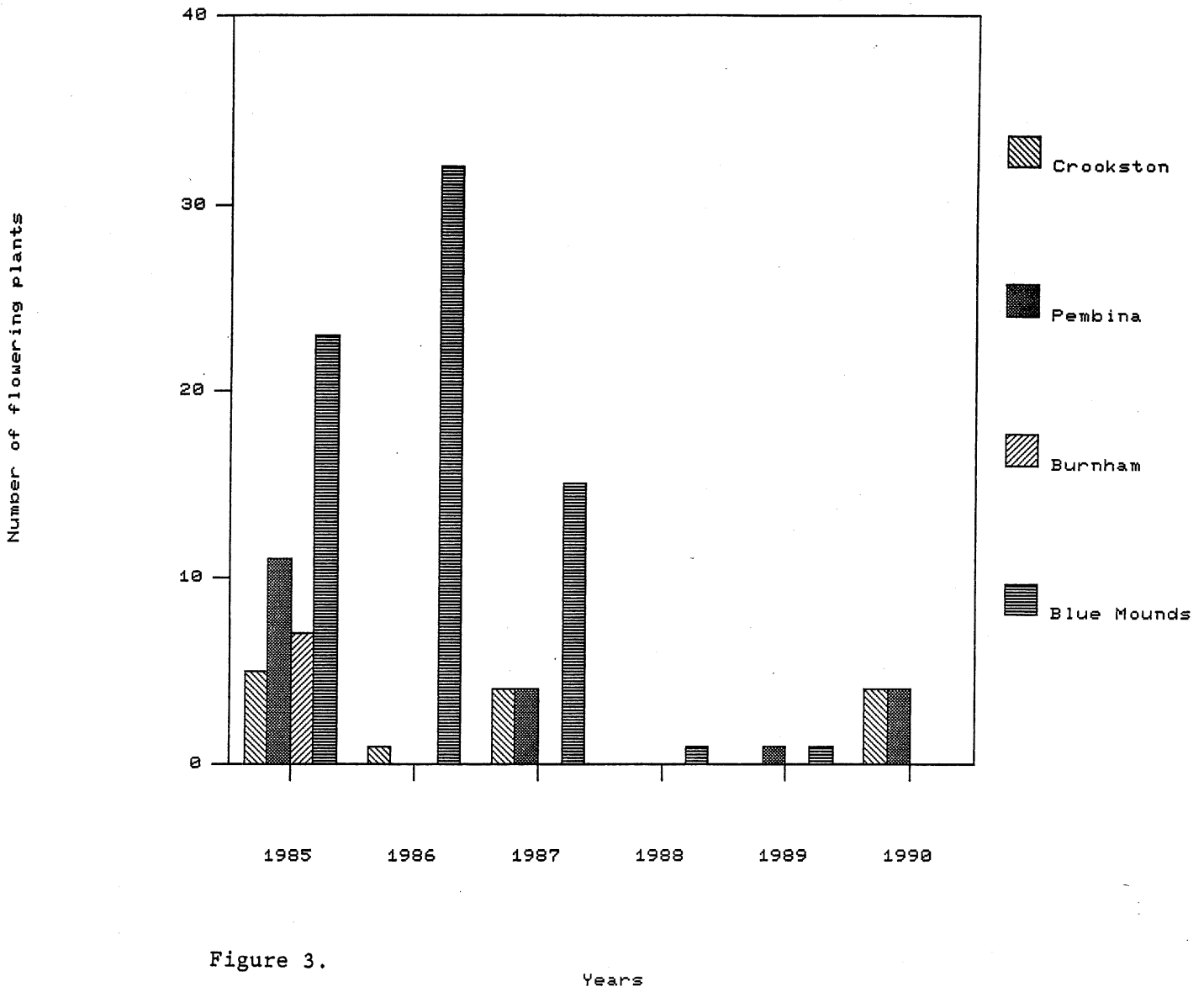

Figure 3.

Years

PLATANHERA PRAECLARA

AVERAGE HEIGHT, FLOWERING PLANTS

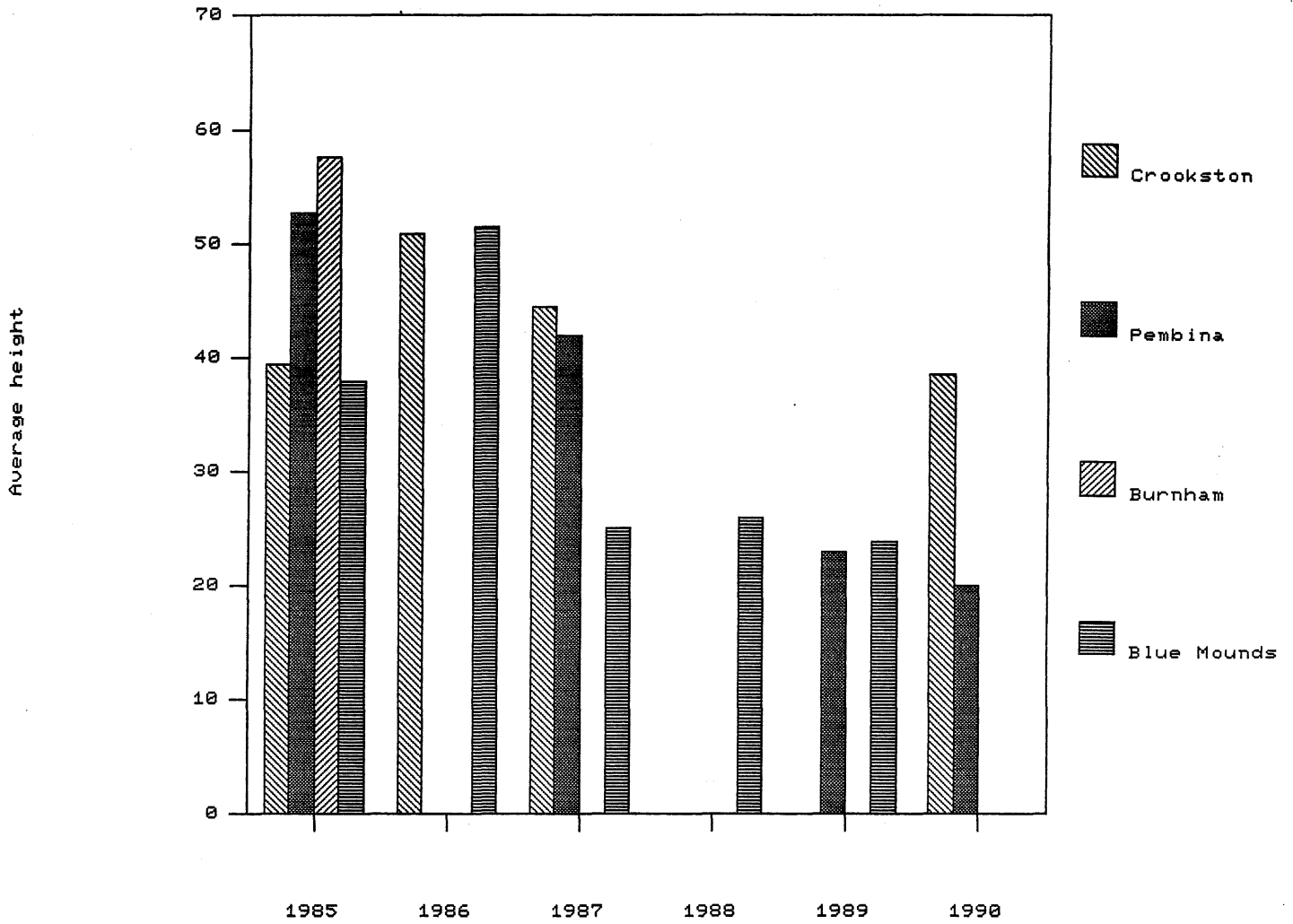

Figure 4.

Years

PLATANHERA PRAECLARA

NUMBER OF FLOWERS PER PLANT

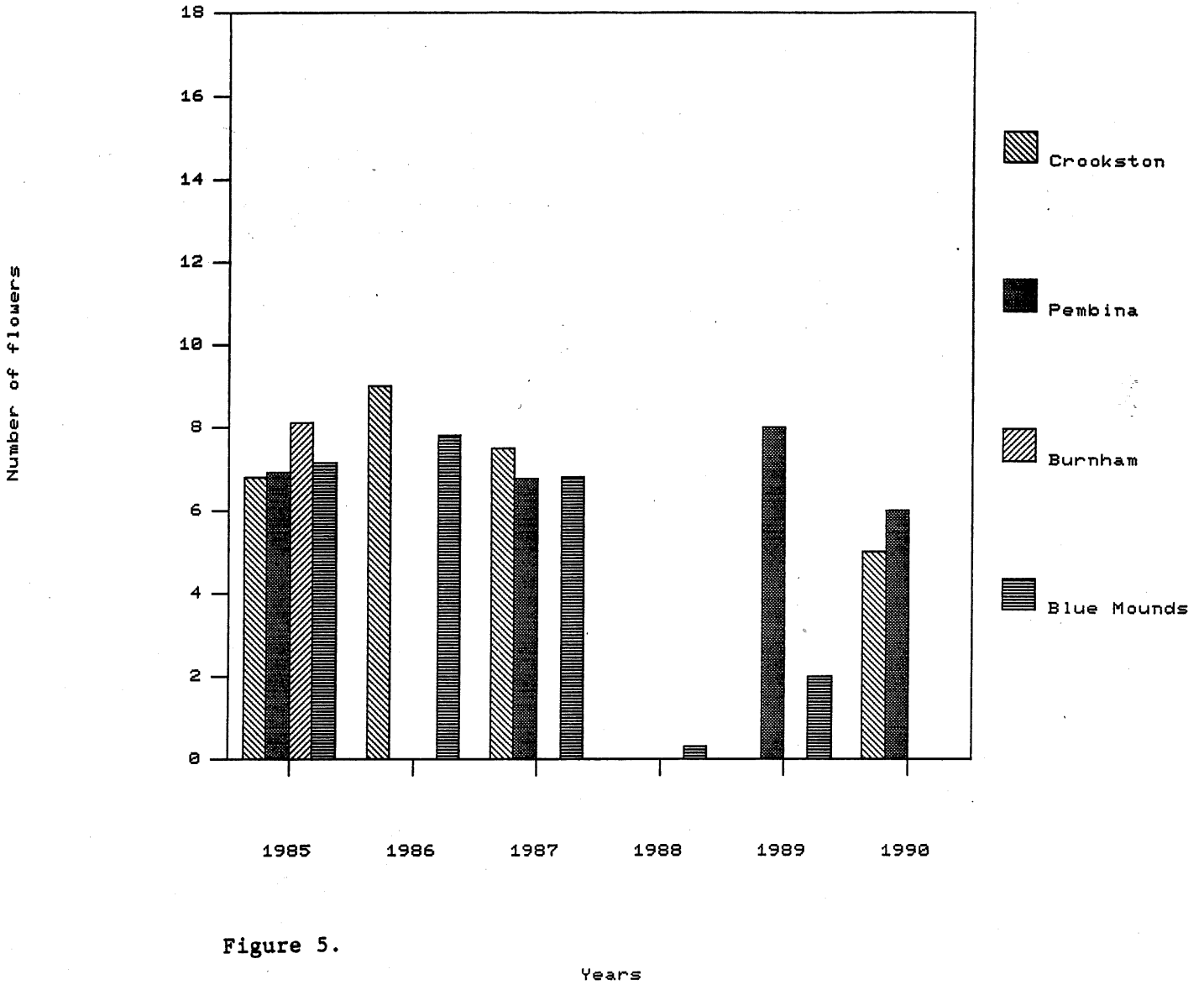
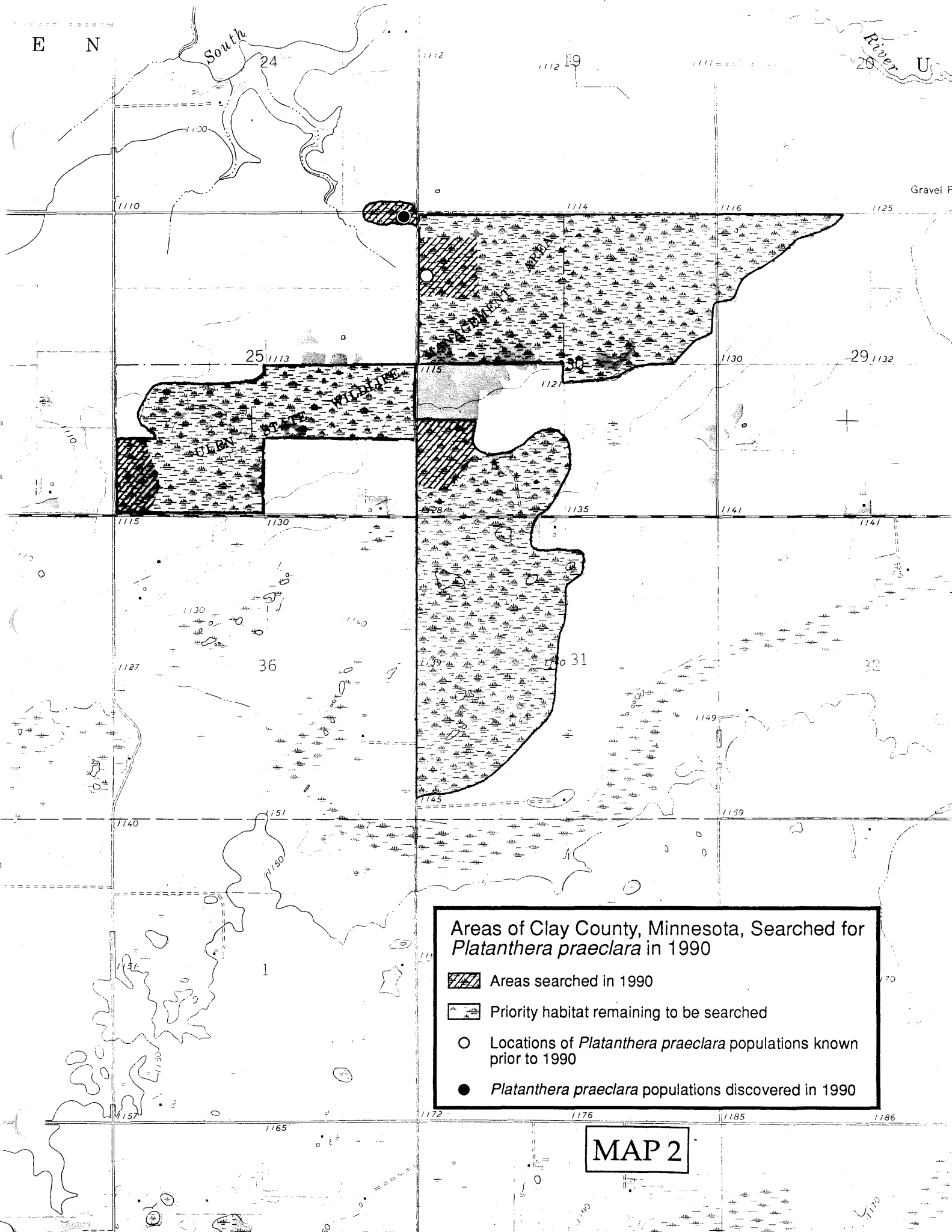





Figure 5.

Years



Areas of Clay County, Minnesota, Searched for *Platanthera praeclara* in 1990

-  Areas searched in 1990
-  Priority habitat remaining to be searched
-  Locations of *Platanthera praeclara* populations known prior to 1990
-  *Platanthera praeclara* populations discovered in 1990

MAP 2

Natural Heritage and Nongame Wildlife Programs

Biological Report Series

1. Natural Vegetation of Minnesota at the Time of the Public Land Survey: 1847-1907
2. Results of a Survey of *Sparganium glomeratum* (Clustered Bur Reed) in the Chippewa National Forest
3. Status Report on *Poa paludigena* (Bog Bluegrass) in Minnesota
4. Status Report on *Polemonium occidentale* (Western Jacob's Ladder) in Minnesota
5. Old-Growth Forests in Minnesota: a Preliminary Report
6. Status Report on *Napaea dioica* (Glade Mallow) in Minnesota
7. Status Report on *Chrysosplenium iowense* (Golden Saxifrage) in Minnesota
8. Minnesota County Biological Survey: 1988 Bird Surveys
9. Minnesota County Biological Survey: 1988 Herpetological Surveys
10. Minnesota County Biological Survey: 1988 Butterfly Surveys
11. Minnesota County Biological Survey: 1988 Small Mammal Surveys
12. Prairie Bush Clover Inventory and Preserve Design
13. Minnesota Trout Lily: Inventory, Mapping, Census and Monitoring
14. The Uncommon Ones: Minnesota's Endangered Plants and Animals
15. *Platanthera praeclara* in Minnesota: a 1990 Update on Status, Inventory and Monitoring
16. Snakes & Lizards of Minnesota
17. Prairie Bush Clover: A Threatened Midwestern Prairie Plant
18. Minnesota Dwarf Trout Lily
19. Status Report on *Cirsium hillii* (Hill's Thistle) in Minnesota
20. A Preliminary Key to Natural Communities in Minnesota
21. Status Report of *Polemonium occidental* var. *lacustre* (Western Jacob's Ladder) at Polemonium Bog, St. Louis County, Minnesota
22. Nongame Wildlife Program Biennial Report: July 1, 1987-June 30, 1989
23. Minnesota Trout Lily: Mapping, Censusing and Monitoring
24. *Lespedeza leptostachya* in Minnesota: a 1990 Update on Status, Inventory and Monitoring
25. Minnesota trout lily Population Monitoring
26. Field Survey and Distribution of *Botrychium campestre* in Lac Qui Parle, Big Stone, Traverse, Wilkin, Clay and Norman Counties
27. Status Survey and Taxonomic Study of *Viola novae-angliae* (*violaceae*)
28. Interim Report 1988: Minnesota County Biological Survey
29. Earth Day: Past, Present & Future
30. Protecting Minnesota's Biological Diversity: The Minnesota Natural Heritage Program 1979-1989
31. Interim Report 1990: Minnesota County Biological Survey
32. Results of a Survey for *Polemonium occidentale* var. *lacustre* (Western Jacob's Ladder) in the Chippewa National Forest
33. *Platanthera praeclara* in Minnesota: An Update on Status, Inventory and Monitoring
34. *Lespedeza leptostachya* in Minnesota: A 1991 Update on Status, Inventory and Monitoring

Minnesota Department of Natural Resources, Section of Wildlife
Natural Heritage and Nongame Wildlife Programs
Box 7, 500 Lafayette Road
St. Paul, MN 55155

(612) 296-3344