

RECEIVED

MAY 03 2000

LEGISLATIVE REFERENCE LIBRARY
STATE OFFICE BUILDING
ST. PAUL, MN 55155

1998 PROBATION SURVEY

**Minnesota Department of Corrections
Field Services
1450 Energy Park Drive, Suite 200
St. Paul, MN 55108
(651) 642-0200
TTY (651) 643-3589**

May 1999

**Printed on recycled paper with at least 10
percent post-consumer waste.**

**This information will be provided in alternative
format upon request.**



State of Minnesota
Minnesota Department of Corrections

May 1999

We are pleased to present the 1998 Probation Survey; the nineteenth edition.

This survey is a cooperative effort in documenting the use of community supervision of offenders and, as such, plays a significant role in the response of the governor, legislature, and the department to probation crowding. It reflects the work being done by probation officers and corrections agents throughout Minnesota.

We are appreciative of the help we received in collecting the data, the promptness in responding to our requests, and for the cooperation with the department's Office of Planning and Research in completion of the survey.

Again this year there has been an increase in probationers on supervision throughout Minnesota. The additional probation officers and corrections agents made possible by the funding for workload/caseload reduction will assist in management of the ever-increasing probation population.

We welcome your suggestions on ways in which this survey can be made a more useful tool or you. Consideration is being given to including agent information in future editions of this survey.

Please call Deb Mack at (651) 603-0180 for additional copies of this survey.

Thank you for your assistance!

Sincerely,

Handwritten signature of R.T. Mulcrone.

R.T. Mulcrone, Assistant Commissioner
Community Services Division

Handwritten signature of Daniel R. Storkamp.

Daniel R. Storkamp, Director
Office of Planning and Research

Table of Contents

- I. Introduction
 - II. Methodology
 - A. Survey Design
 - B. Survey Administration
 - C. Reporting
 - III. Findings
 - A. Overview
 - B. Minnesota Probationer Population, 1984-1998
 - C. Minnesota Probationer Demographics, 1985-1998
 - D. Probationer Distribution by Agent Type
 - E. Probationer Distribution by Type of Offense
 - F. 1998 Probation Population by County
 - G. December 31, 1998 Supervised Release/Parole/ICS Population
 - H. Summary
- Appendix A: 1998 Probation Survey Instructions and Questionnaire
- Appendix B: 1998 Probation Survey Data by County
- Appendix C: December 31, 1998 Probationers by County, Offense Level, and Offense Type
- Appendix D: December 31, 1998 Supervised Release, Parole, and ICS Population by County
- Appendix E: Court Services in Minnesota

I. Introduction

The Minnesota Department of Corrections (DOC) has collected probation data from Minnesota counties on an annual basis since the early 1980s. The reporting of entries, removals, year-end populations, and distribution by race and gender has remained largely unchanged since the 1984 survey. Throughout these years, one purpose of the Minnesota Probation Survey has been to collect data requested by the Bureau of the Census and the Bureau of Justice Statistics regarding Minnesota probationers. The organization of the Minnesota questionnaire and its definition of “probationer” was patterned after that used in the federal questionnaire. In addition to meeting federal reporting requirements, the findings of the probation survey are used by the Minnesota Department of Corrections, other state agencies, the Minnesota Legislature, county probation offices, and other parties for management and policy-making purposes.

Probation officers do much more than provide probation supervision. Other duties can include supervising individuals on supervised release, parole, intensive community supervision, pre-trial diversion, or CHIPS (child in need of protection or services), as well as conducting presentence investigations, processing transfer requests, and working with prevention programs. In addition to presenting probation data, this report includes a profile of some of these other contributors to the workload of probation service providers.

II. Methodology

This chapter describes the content of this probation survey and how the survey data were collected. Issues that arose in the course of this year’s data collection are also addressed. The Minnesota Department of Corrections’ Corrections Management Information System (CMIS) was used as the source for supervised release and parole data included in this report.

A. Survey Design

The 1998 probation survey instructions and questionnaire are shown in Appendix A. Throughout the years, the essential definition of “probationer” has been “those who have been placed under the supervision of a probation agency as part of a court order—regardless of whether they have been convicted.” However, clarifications and changes have been made in the detailed instructions in recent years, to ensure that the data needed for reporting and management purposes are collected, and to promote more consistent interpretations of the instructions by all counties. For instance, prior to the 1993 survey respondents were told to exclude “cases for whom an agent is only monitoring compliance with a sanction such as a fine or restitution.” However, the Bureau of Justice Statistics directs the DOC to report on all probationers, including those in “paper” or “administrative” classifications, so the Minnesota survey’s instructions were changed to include these cases.

B. Survey Administration

Questionnaires were mailed in December 1998 to the following:

- Community Corrections Act (CCA) directors—to collect data on all probationers in their counties.
- County probation offices in non-CCA counties not served by DOC contract agents—for reporting all probationers under their supervision (generally juveniles and adult non-felons).

Minnesota Department of Corrections’ district offices maintain caseload data on probationers supervised by adult state agents and contract agents. The district offices were requested to generate and submit their probation survey data using a reporting feature built into their PROBER software.

C. Reporting

All probation offices completed and returned the survey.

III. Findings

This chapter provides an analysis of the 1998 probation survey data. Comparisons are also made to probation data from previous years.

A. Overview

Appendix B presents the data, by county, as reported by the probation offices on their questionnaires. In the case of non-CCA counties, this was obtained by adding the numbers provided on the state agent and county agent questionnaires. After each county's data, Appendix B presents various aggregations of the data:

- by agent type (adult state agents, CCA agents, contract agents, and non-CCA county agents)
- by CCA status (CCA counties, non-CCA counties)
- by metro/non-metro status (where "metro" is defined as consisting of Hennepin, Ramsey, Anoka, Washington, Dakota, Scott, and Carver Counties) as well as statewide totals of all probationers.

Appendix B column headings correspond to questions 1 through 8 of the questionnaire (Appendix A). The first three columns report the 1997 year-end population, as well as movements (entries and removals) during 1998. After establishing the December 31, 1998 population, (column 4) the remaining columns show the distribution of the year-end probationer population by gender, race, Hispanic status, and offense category.

Appendix B shows that on December 31, 1998, there were 96,786 adults and 18,274 juveniles under probation supervision in Minnesota. Below is a comparison of 1997 and 1998 probation populations:

Table 1: Comparison of 1997 and 1998 Year-end Minnesota Probation Populations

	12/31/97	12/31/98	Change
Felony probation	29,052	29,516	+1.6%
Gross Misdemeanor probation	21,169	24,600	+16.2%
Misdemeanor probation	<u>40,486</u>	<u>42,670</u>	+5.4%
Total adult probationers	90,707	96,786	+6.7%
Juvenile probationers	<u>17,182</u>	<u>18,274</u>	+6.3%
Total probation population (adults and juveniles)	107,889	115,060	+6.6%

Figures 1 and 2 present the Table 1 data graphically. The distribution of the December 31, 1997 probation population is given in Figure 1, while Figure 2 provides a comparison of year-end 1997 and 1998 populations. Figure 3 shows that during 1997 non-CCA counties showed an increase in probationer population at all levels.

Based on 2000 population estimates from the State Demographer's Office, the total probation population of 115,060 means that approximately one out of every 46 Minnesotans, 10 to 44 years old, was on probation on December 31, 1998 (although not all were under active supervision).

Figure 1: Distribution of 12/31/98 probation population

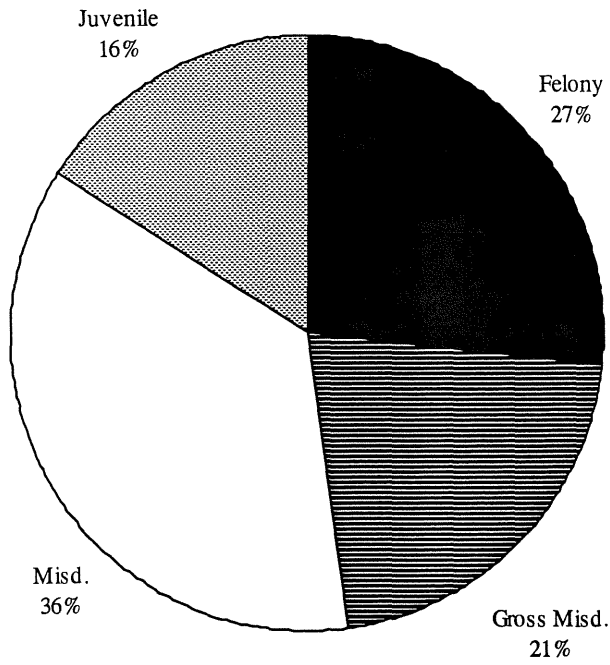

Figure 2: Comparison of 1997 and 1998 year-end probation populations

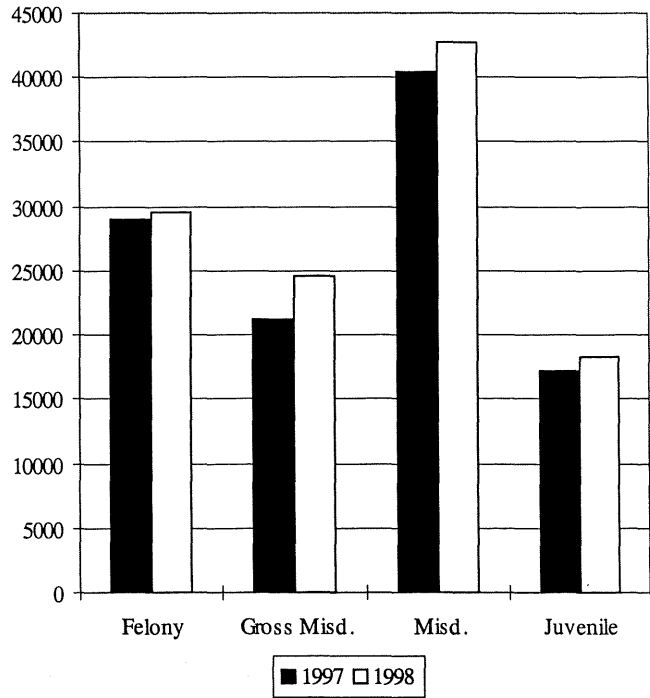
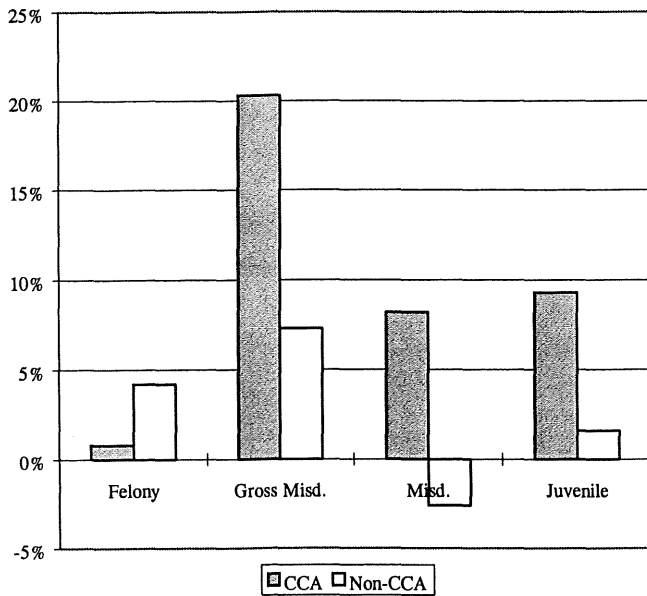

Figure 3: Percentage change in year-end populations from 1997 to 1998 in CCA and non-CCA counties



B. Minnesota Probationer Population, 1984-1998

The probation population increased at all levels during 1998. The greatest rate of increase was at the gross misdemeanor level. Table 2 shows the year-end probationer population by offense level for each year from 1984 to 1998, while Figure 4 presents the same information graphically.

The Table 2 numbers were obtained from probation surveys conducted over the years. The pre-1993 data are supplemented with annual statewide counts of felony probationers supervised by DOC felony agents. DOC felony agents did not participate in the probation survey before 1993. From 1990 to the present, all probation offices have completed and returned the probation survey each year and participation was nearly 100 percent before 1990. In the three instances before the 1990 survey where a populous county failed to submit probation data, the missing numbers were estimated, using the county's population data from the year before and after, so that Table 2 and Figure 4 represent a complete accounting of the Minnesota year-end probation population for each year from 1984 through 1997. With the exception of a slight dip in 1992, adult probation populations have increased annually. The adult probationer population increased by 93 percent during the ten-year period from December 31, 1988 (50,184) to December 31, 1998 (96,786). By comparison, the population of Minnesota-committed inmates in state correctional facilities increased by about 82 percent during that period.

Table 2: Minnesota Probation Population, 1984-1998

	Gross					All
	<u>Felony</u>	<u>Misdemeanor</u>	<u>Misdemeanor</u>	<u>All adults</u>	<u>Juvenile</u>	<u>Probationers</u>
1984	15,341	3,012	13,087	31,440	7,674	39,114
1985	16,350	3,510	12,683	32,543	7,781	40,324
1986	16,730	4,602	14,310	35,642	8,039	43,681
1987	18,659	5,747	19,957	44,363	8,862	53,225
1988	20,774	6,234	23,176	50,184	9,541	59,725
1989	20,677	9,490	28,481	58,648	10,158	68,806
1990	21,395	11,540	26,851	59,786	9,715	69,501
1991	23,300	14,782	33,325	71,407	10,544	81,951
1992	24,233	15,054	30,001	69,288	11,360	80,648
1993	24,667	17,265	32,254	74,186	14,822	89,008
1994	25,874	19,345	36,753	81,972	15,346	97,318
1995	26,114	19,966	37,698	83,778	15,655	99,433
1996	27,373	20,736	39,930	88,039	15,835	103,874
1997	29,052	21,169	40,486	90,707	17,182	107,889
1998	29,516	24,600	42,670	96,786	18,274	115,060

Prior to 1993 respondents were instructed to exclude cases where the agent was "only monitoring compliance with a sanction," whereas since 1993 years these cases have been included. If these cases had been counted prior to 1993, it would have increased the number of probationers for those years, and would lessen the percentage of probation population increase when comparing any year prior to 1993 to any year after that. Since the probation survey has never collected information regarding the supervision level of probationers, attempts to adjust the pre-1993 numbers would be speculative. However, the general trends of steady growth in probation populations from 1984 to 1998, plus the observation that the rate of adult population increase from 1992 (with administrative cases excluded) to 1993 (with administrative cases included) was little different than the average annual increase in previous years, suggests that including administrative supervision cases had only a small impact on the total adult probation numbers. Thus, Table 2 and Figure 4 likely represent the probation population situation fairly accurately, even without adjustment of the pre-1993 data.

Figure 4: Minnesota probation population, 1984–1998

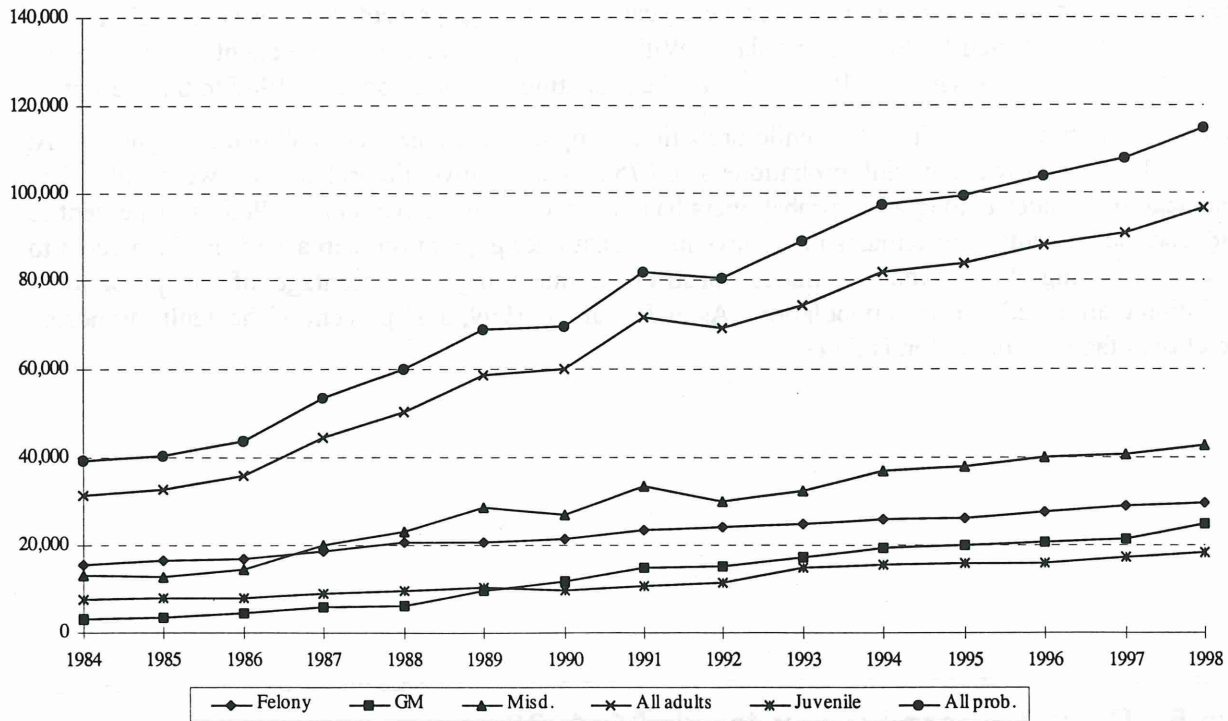

Source: 1984–1998 Minnesota Department of Corrections probation survey data

Table 2 shows that the sharpest population increase has been in gross misdemeanants. The year-end 1998 gross misdemeanor probationer population of 24,600 was eight times the number of gross misdemeanor probationers at the end of 1984 (3,012). The smallest increase has been in felony probationers, whose numbers have increased about 92 percent from 1984 to 1998. It should be noted that the designation of an offense as a felony, gross misdemeanor, or misdemeanor, is not always clear-cut. Thus the data on the total adult probationer population over the years provides another useful perspective.

The juvenile probation population increased markedly from 1992 to 1993 (about 31 percent). This may be due largely to the change in the 1993 instructions described above, including the addition of administrative supervision cases for the first time. The juvenile probation growth has subsequently returned to a slower rate.

C. Minnesota Probationer Demographics, 1985-1998

A common element of the probation survey over the years has been the reporting of the gender and race distribution of the year-end population. The first year in which gender data were reported for a clear majority of probationers was 1985. Race data is presented from 1986 to the present for all four offense levels - adult felony, adult gross misdemeanor, adult misdemeanor, and juvenile. The 1998 data used in this section is given in Appendix B. This appendix also provides the breakdown of demographic data, on at the county level, for readers interested in examining this level of detail.

Probationers supervised by adult state agents are included in the demographic data only in 1989 and from 1993 to the present, since these are the only years within this span in which adult state agents participated in the survey. However, since county-supervised felony cases outnumbered state felony cases by ratios of two- or three-to-one over these years, the findings presented in this section should not be substantially distorted by the missing data. With the exception of adult state agent cases, race and gender were reported for virtually 100 percent of the probationer population from 1987 to the present.

The composition of the adult and juvenile probationer population by gender is shown in Figure 5. At year-end 1998, 79 percent of adult probationers and 75 percent of juvenile probationers were male. The percentage of females among adult probationers has increased from 17 percent in 1985 to 21 percent in 1998, and the percentage of females in the juvenile probationer population increased from 21 percent to 25 percent during this period. Females constitute a much higher percentage of the probationer population than the adult prison population: As of January 1, 1999, 5.37 percent of the adult Minnesota correctional facility population is female.

Figure 5: Probationers by gender, 1985–1998

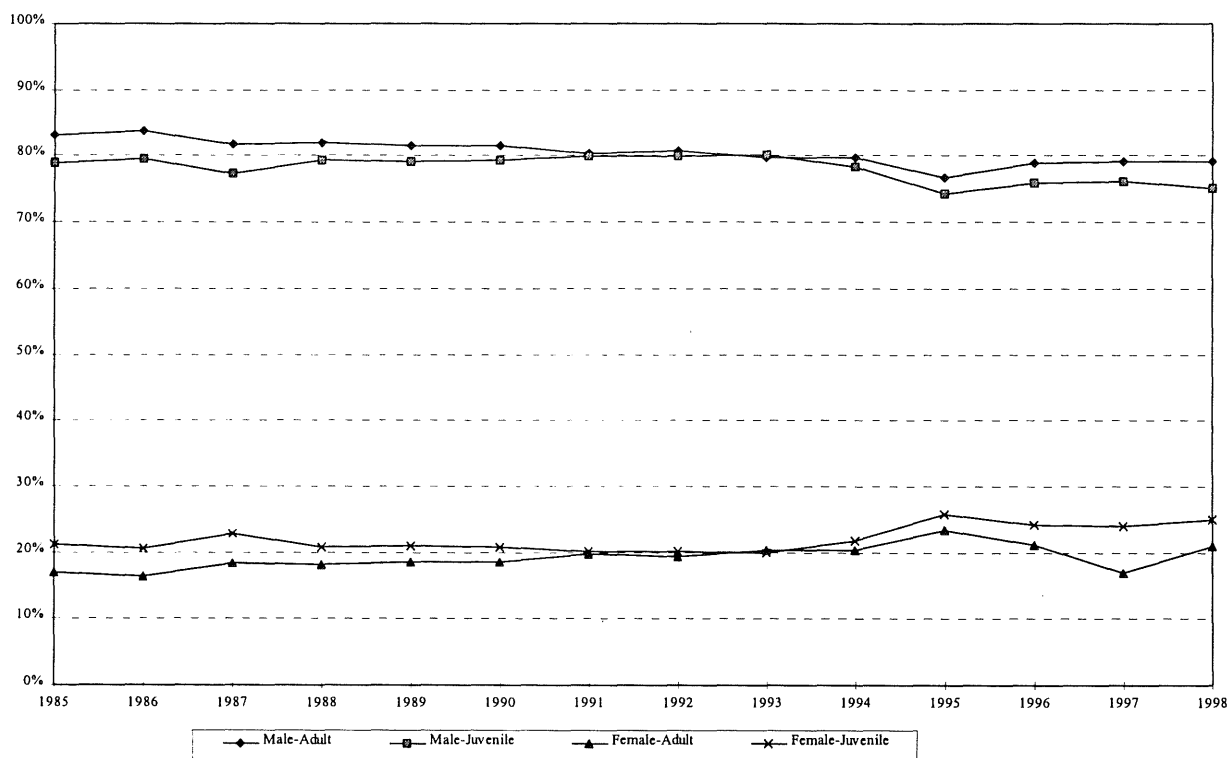
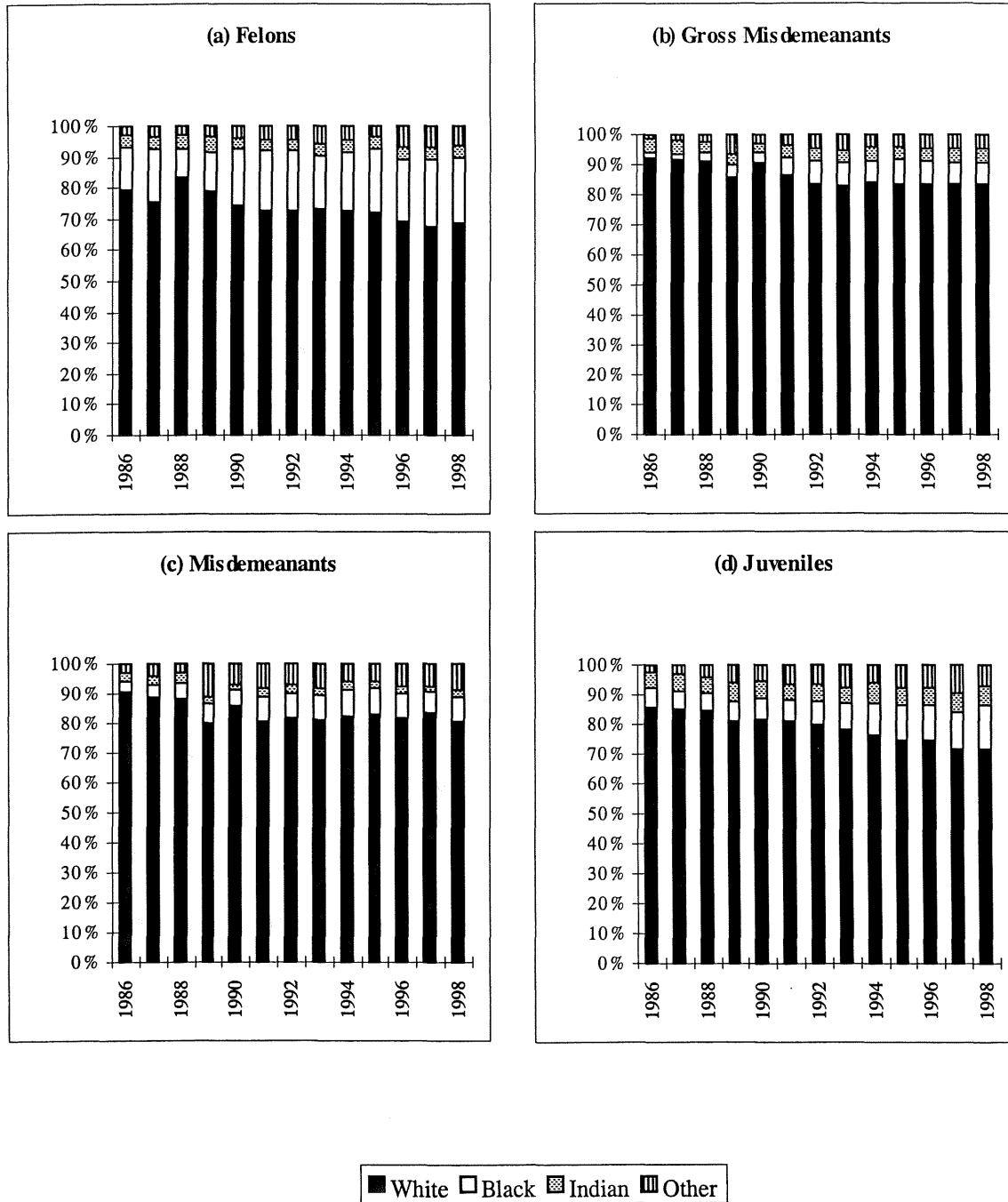

Figure 6: Probationer distribution by race, 1986-1998



Note:

The sharp decline in black felony probationers in 1988, as shown in Figure 3(a), is due to that year's report showing only 221 black felons for Hennepin County, as compared to 1242 in 1987 and 1482 in 1989. Almost certainly this indicates a data quality problem, rather than an actual fluctuation in the racial distribution of probationers.

Figure 6 shows that probationers at all offense levels have been predominantly white, from 1986 to the present, but that the proportion of minority probationers has increased over this time. The proportion of white felons on probation was about 68 percent at year-end 1998. At present, whites constitute about 83 percent of the gross misdemeanor and misdemeanor probation population, and about 72 percent of the juvenile probation population.

The percentage of blacks among felony probationers increased very slightly in 1998. There has been a sharp increase in the percentage of black gross misdemeanants and misdemeanants, and a gradual increase in black juveniles, over the period shown in the graph. The proportion of American Indian probationers has held quite constant over the years at all offense levels.

The 1998 year-end population of Minnesota's state correctional facilities displays some notably different racial characteristics from the felony probation population. The racial distribution of Minnesota's adult inmate population is 47.4 percent white, 37.6 percent black, 6.8 percent American Indian, 6.5 percent Hispanic, and 1.8 percent other. ("Hispanic" is counted as a racial category in the CMIS.)

D. Probationer Distribution by Agent Type

Table 3 shows the distribution of December 31, 1998 probationers by agent type and offense level. The first three data columns include only probationers processed in adult court; all juveniles are reported in the fourth column. (These data can also be found in Appendix B.)

As might be expected of "felony agents," about 77 percent of the probationers under the supervision of adult state agents are felons, with most of the remainder being gross misdemeanants. Among probationers supervised by agents in CCA counties, 31 percent are felons, 24 percent are gross misdemeanants, 45 percent are misdemeanants, and 16 percent are juveniles. Contract agents - DOC employees providing non-felon probation services in non-CCA counties - had a caseload consisting of approximately 20 percent gross misdemeanants, 32 percent misdemeanants, and 48 percent juveniles. Probation agents employed by non-CCA counties served a caseload of which 47 percent were misdemeanants and 28 percent were juveniles, with the remaining 26 percent being gross misdemeanants.

About 63 percent of the state's population live in CCA counties, and CCA agents supervised 77.3 percent of the state's probationers. CCA counties supervise about two-thirds of the statewide felony probationer population, with the adult state agents being responsible for the remainder. CCA counties supervise 71 percent of the gross misdemeanor, 76 percent of the misdemeanor probationers in the state, and 63 percent of the juvenile probationers.

Table 3: December 31, 1998 Probationers by Agent Type and Offense Level

Agent type	Felony	Gross Misdemeanor	Misdemeanor	Juvenile	Total
Adult State Agents	6,871	1,476	595	4	8,946
CCA Agents	22,636	17,493	32,556	11,514	84,199
Contract Agents	0	1,023	1,624	2,446	5,093
Non-CCA County Agents	9	4,608	7,895	4,310	16,822
Total	29,516	24,600	42,670	18,274	115,060

E. Probationer Distribution by Type of Offense

The probation survey has included an "offense category" question since 1993. The offense categories used in the questionnaire were derived from the Minnesota Offense Code general index categories, with the main differences being the creation of separate categories for DWI and juvenile status offenses due to the frequent occurrence of these offenses in the probationer population. Probationers frequently may be under supervision for more than one offense, but survey respondents were directed to count each individual only once according to their most serious offense.

Appendix B provides the numbers of probationers in each offense category (e.g., arson, assault, burglary, etc.) by offense level (felony, gross misdemeanor, etc.) by county, and also provides summary data by agent type, county type, and statewide. A more concise summary of the offense data is provided in Appendix C. In Appendix C, offense categories have been collapsed into "offense types" as shown below:

Person: assault, criminal sexual conduct, homicide, kidnapping, robbery

Property: arson, burglary, forgery, property damage, stolen property, theft, theft related and vehicle theft

Other: crime against family, crime against administration of justice, crime against government, disturbing peace, escape, gambling, obscenity, sex related, weapons, other

In addition, the survey's offense categories for "drugs," "DWI," "juvenile status offenses," "traffic/accidents" (except DWI), "other," and "unknown/not applicable" are each represented as an offense type in Appendix C.

About half (47 percent) of Minnesota's felony probationers are under supervision for a property offense, with most of the remaining felons divided fairly evenly between person offenders (24 percent) and drug offenders (22 percent). In comparison, the 1998 year-end adult population of Minnesota's state correctional facilities included 59.6 percent person offenders, 18.5 percent property offenders, and 14.8 percent drug offenders.

Sixty-four percent of the gross misdemeanants are DWI cases; another nine percent are property offenders. Fifty-nine percent of the misdemeanants are under supervision for a DWI as their most serious offense. The most common offense of juvenile probationers is property at 33%. Next most frequent among juveniles are person offenders (22 percent).

F. 1998 Probation Population by County

The ten Minnesota counties with the largest December 31, 1998 adult and juvenile probationer populations are shown in Table 4. About 70 percent of all adult probationers in the state are in the ten counties listed in Table 4(a). These ten counties have about 63 percent of the state's general adult population. About 57 percent of all juvenile probationers in the state are in the ten counties listed in Table 4(b).

Figure 7: Offense Level of Probationers Supervised by Each Agent Type

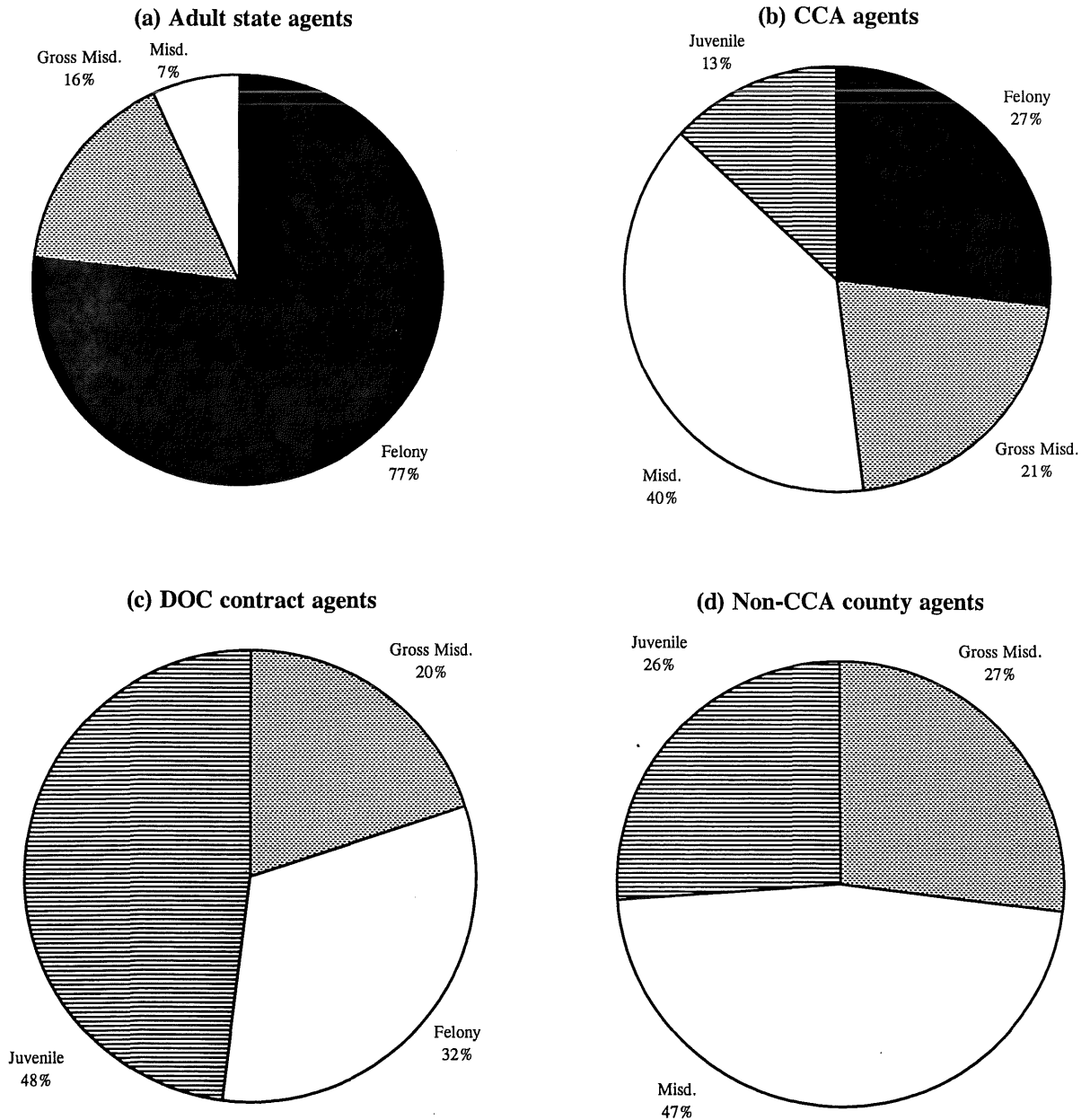

Figure 8: Agent Type Supervising Probationers at Each Offense Level

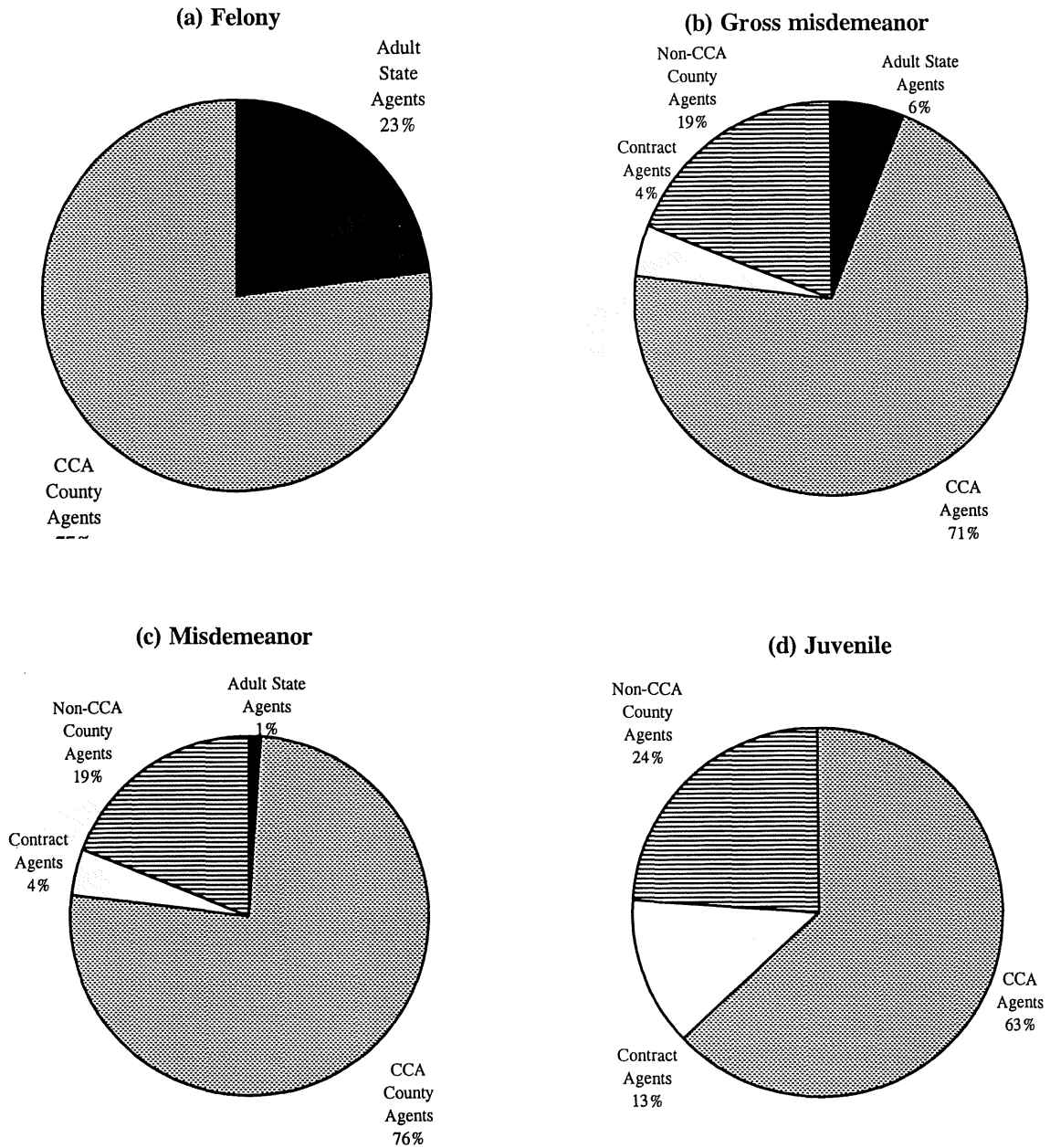

Figure 9: Offense Type of Probationers at Each Offense Level

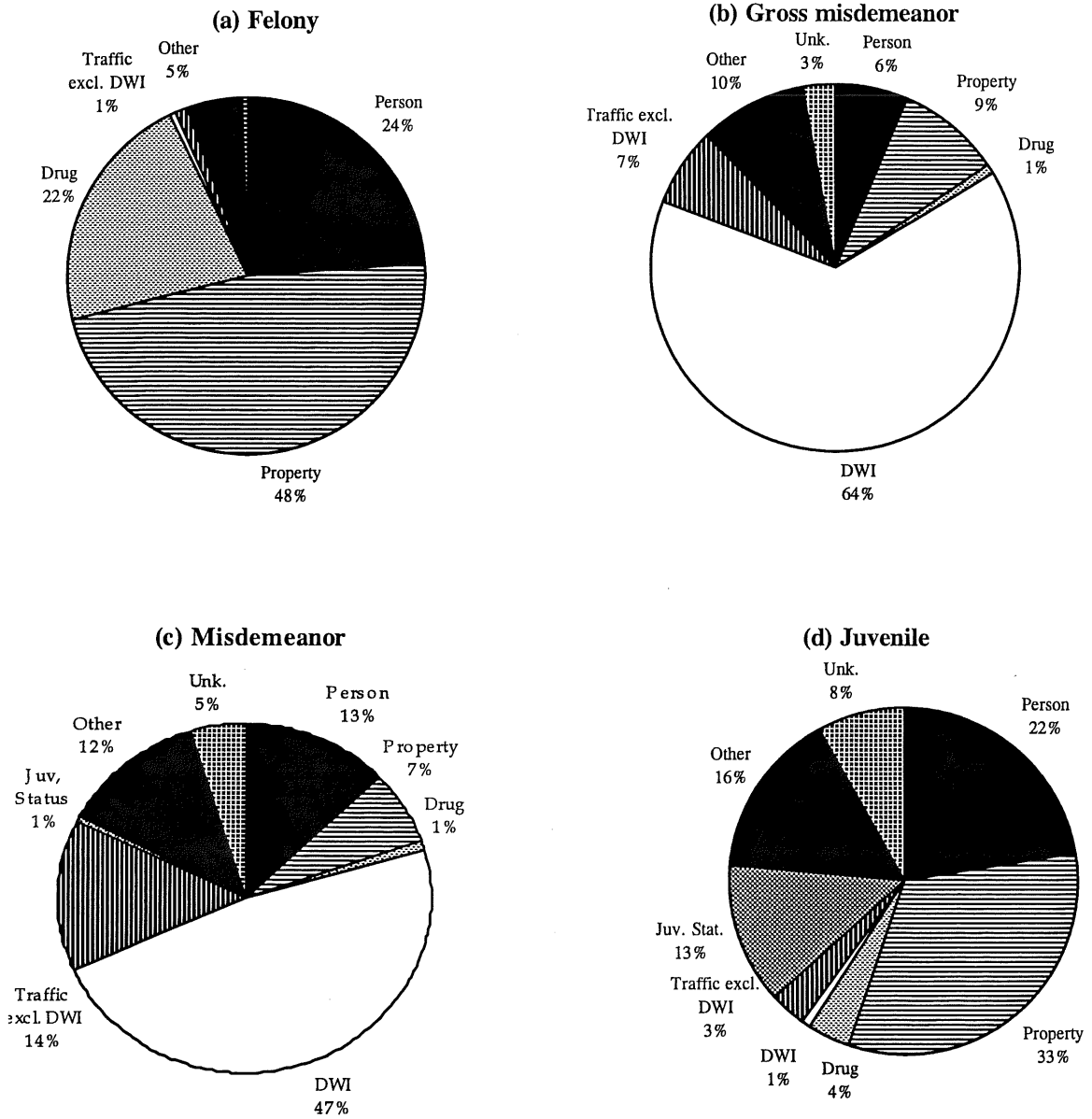

Table 4: Counties With The Largest Probationer Populations

(a) Adult probationers				(b) Juvenile probationers			
	<u>n</u>	<u>Percent of state total</u>	<u>Cumulative percent</u>		<u>n</u>	<u>Percent of state total</u>	<u>Cumulative percent</u>
Hennepin	23,581	24.4	24.4	Hennepin	4,282	23.4	23.4
Ramsey	13,540	14.0	38.4	Ramsey	1,675	9.2	32.6
Anoka	7,513	7.8	46.2	Anoka	985	5.4	38
Dakota	6,239	6.5	52.7	St. Louis	763	4.2	42.2
Washington	5,661	5.9	58.6	Dakota	713	3.9	46.1
St. Louis	3,970	4.1	62.7	Wright	477	2.6	48.7
Stearns	2,490	2.6	65.3	Itasca	456	2.5	51.2
Wright	1,806	1.9	67.2	Olmsted	373	2.0	53.2
Scott	1,700	1.8	69.0	Washington	351	1.9	55.1
Chisago	1,222	1.3	70.3	Stearns	342	1.8	56.9

Table 5 shows the number of all probationers per 1000 population (10 to 44 years old) for each county as well as for the entire state. The adult county populations were obtained using projections from the state demographer's office. In the table, counties are listed in descending order of their per-thousand probationer population.

G. December 31, 1998 Supervised Release/Parole/ICS Population

Appendix D presents demographic information concerning offenders under community supervision in Minnesota after being released from state correctional institutions. These data are not collected using the probation survey, but extracted from the DOC's CMIS database.

Department of Corrections agents supervise adult releasees in non-CCA counties. Juvenile parolees in non-CCA counties are supervised by county probation agents in some counties, and by Department of Corrections "contract agents" in counties that contract with the DOC to supervise their juvenile probationers and parolees. Adult and juvenile releasees living in Community Corrections Act counties are supervised by CCA county agents, except that releasees in intensive supervision programs (Intensive Supervised Release, Intensive Community Supervision, and Challenge Incarceration Program community supervision) are sometimes supervised by DOC agents. Due to the more serious nature of their crimes, supervised releasees/parolees tend to require higher levels of supervision than probationers. Thus it is important to include prison releasees in considerations of the overall workload of agencies providing community supervision.

Over half of all adult releasees live in Hennepin or Ramsey Counties. In fact, the number of adult releasees living in these counties is disproportionately large in comparison to the populations of these counties. Juvenile parolees are distributed more evenly throughout the state.

Table 5: Adult and Juvenile Probationers per 1000 population

1998 Minnesota Probationers

	Adult/Juv Rate per 1,000 Population*	Adult/Juv Rate per 1,000 Population*
STATE	46 Nicollet	37
Aitkin	127 Blue Earth	37
Pine	105 Sibley	36
Mahnomen	104 Dakota	36
Mille Lacs	96 Rice	35
Nobles	89 Swift	35
Meeker	88 Douglas	34
Kanabec	82 Clay	34
Cass	73 Cottonwood	34
Cook	70 Waseca	34
Chisago	69 Winona	34
Clearwater	68 Carver	34
Isanti	66 McLeod	33
Jackson	64 Yellow Medicine	32
Watonwan	64 Todd	32
Polk	64 Big Stone	31
Goodhue	59 Wadena	31
Itasca	58 Norman	31
Crow Wing	58 Ottertail	29
Washington	57 Grant	29
Ramsey	57 Chippewa	29
Morrison	54 Brown	29
Wright	52 Pennington	28
Rock	52 Beltrami	27
Houston	52 Renville	26
Mower	51 LeSueur	26
Anoka	51 Carlton	26
Benton	50 Becker	25
Freeborn	50 Pipestone	24
Kandiyohi	48 Wilkin	23
St Louis	48 Red Lake	23
Redwood	48 Hubbard	23
Hennepin	47 Olmsted	23
Martin	45 Stevens	23
Scott	45 Traverse	22
Koochiching	44 Roseau	21
Lake	42 Lincoln	21
Lyon	42 Lac Qui Parle	21
Steele	40 Kittson	19
Faribault	40 Murray	15
Pope	39 Marshall	12
Wabasha	38 Lake of the Woods	12
Sherburne	38 Dodge	11
Stearns	37 Fillmore	10

* Population is based on ages 10 to 44 years old.

H. Summary

The number of Minnesotans on probation again increased in 1998. At year-end, over 96,000 adults and over 18,000 juveniles were under probation supervision. Additionally, with 2,616 adults and 282 juveniles under supervision after release from a correctional facility, there are nearly 118,000 offenders under community supervision in Minnesota. Thousands of additional Minnesotans are in pretrial diversion programs at year-end.

While it is important to count the number of offenders on probation, additional information is needed to determine the workload represented by these probationers. Standards for face-to-face contact with a probation agent vary according to the risk represented by the offender, the sanctions pronounced in court, the number of offenses for which the offender has been sentenced, the offender's compliance with the probation conditions, and local probation policies. "Weighting" probationer data to reflect supervision requirements for individual probationers allows probation services providers and the state of Minnesota to allocate resources in proportion to needs. While individual providers of probation services have caseload management systems, at present no procedures exist to uniformly measure probation workloads statewide. The Minnesota Legislature has taken several steps to address this concern:

1. *Minnesota Session Laws* 1992, Chapter 571, Article 11, Section 15 appointed a "probation standards task force." *Session Laws* 1993, Chapter 326, Article 10 directed this task force to report to the Legislature concerning statewide probation officer and funding needs, and to make recommendations to facilitate uniform case classification and reporting. In their December, 1994 report, *Probation in Minnesota: Putting the Pieces Together*, the task force proposed a method of weighting probation survey population data to estimate the workload represented by the probation population.
2. In *Minnesota Session Laws* 1995, Chapter 226, Article 1, Section 11, Subdivision 3, the Legislature asked the Legislative Auditor's Office to conduct "a weighted workload study to be used as a basis for fund distributions across all three probation delivery systems, based on uniform workload standards and level of risk of individual offenders." The study was to "recommend to the Legislature...a statewide uniform workload system; a standardized data collection system...; and a new mechanism or formula for aid distribution based on the data." The Legislative Auditor's report (*Funding for Probation Services*, January 1996) explains that subsequent discussions with legislators led to some modification of the focus of their study. The Legislative Auditor concluded that "a weighted workload study based on the risk of individual offenders cannot be done at this time." However, the Legislative Auditor's report made suggestions on how to implement a statewide method of offender risk assessment.
3. The 1996 Omnibus Crime Bill directed the Office of Strategic and Long-range Planning to develop "a weighted workload study to be used as a basis of distributing probation officer caseload reduction funding across all three probation delivery systems, based on uniform workload standards and level of risk of individual offenders." This document was published February, 1997 by MN Planning.

The Minnesota Department of Corrections plans to conduct its next probation survey at year-end 1999, to meet the ongoing need for information on the number of individuals on probation. In addition, the DOC is presently working with CCA and DOC probation offices to compile a felony probationer database with individual-level offender data. Given the widespread interest in evaluating probation outcomes, distributing state funding for probation based on the risk represented by individual offenders, and making individual probationer data available for law enforcement purposes, this database will be a valuable resource for research and evaluation and for exploring future possibilities for individual-level data collection and data management.

Appendix A
1998 Probation Survey
Instructions and Questionnaire

1998 Probation Survey

County:

Contact Person:

return by January 18, 1999 to Ethel Jackman, Minnesota Department of Corrections, 1450 Energy Park Drive, Suite 200, St. Paul, MN 5108-5219; phone (612) 642-0450.

	Adult Felony Probationers	Adult GM Probationers	Adult Misd. Probationers	Juvenile Probationers	Total
1. 1997 Year-end population How many individuals were you supervising on 12/31/97?					
2. 1998 Entries How many individuals entered your caseload during 1998?					
3. 1998 Removals How many individuals were removed from your caseload during 1998?					
4. 1998 Year-end population How many individuals were you supervising on 12/31/98? (see instructions)					

5. Gender. Of the 12/31/98 population (line 4):	Adult Felony Probationers	Adult GM Probationers	Adult Misd. Probationers	Juvenile Probationers	Total
a) How many were male?					
b) How many were female?					
c) Total (must be the same as line 4)					

5. Race. Of the 12/31/98 population (line 4), how many were:	Adult Felony Probationers	Adult GM Probationers	Adult Misd. Probationers	Juvenile Probationers	Total
a) White					
b) Black					
c) American Indian or Alaskan Native					
d) Asian or Pacific Islander					
e) Other					
f) Unknown					
g) Total (must be the same as line 4)					

Hispanic origin. Of the 12/31/98 population (line 4):	Adult Felony Probationers	Adult GM Probationers	Adult Misd. Probationers	Juvenile Probationers	Total
a) How many were Hispanic?					
b) How many were not Hispanic?					
c) Not known					
d) Total (must be the same as line 4)					

8. **Offense categories.** For the 12/31/98 population (line 4), report the most serious offense for which each offender was under supervision on 12/31/98.

	Adult Felony Probationers	Adult GM Probationers	Adult Misd. Probationers	Juvenile Probationers	Total
Arson/Negligent Fires					
Assault					
Burglary					
Crime Against Family (e.g., non-support)					
Crime Against Administration of Justice					
Crime Against Govt.; Liquor; Conservation					
Criminal Sexual Conduct					
Disturbing Peace/Privacy					
Drugs					
DWI					
Escape/Flight					
Forgery/Counterfeiting					
Gambling					
Homicide					
Juvenile Status Offenses					
Kidnapping/False Imprisonment					
Obscenity					
Property Damage					
Robbery					
Sex Related					
Stolen Property					
Theft					
Theft Related					
Traffic/Accidents (except DWI)					
Vehicle Theft/Vehicle Theft Related					
Weapons					
Other					
Unknown/Not Applicable					
Total (must be the same as line 4)					

Completed by: _____ Phone: _____ Date: _____

Instructions for Completing the 1998 Probation Survey

Thank you for your participation in this annual survey conducted to provide information to legislators, policy makers, Minnesota Department of Corrections, Minnesota counties, and other government agencies. This survey is being mailed to:

- Community Corrections directors, to collect all CCA-county probation information
- Department of Corrections district supervisors, to collect data on all probationers supervised by DOC felony agents and DOC contract agents, and
- chief probation officers in non-CCA counties, to collect data on all probationers supervised by non-CCA county agents.

One survey is enclosed for each county in which your office provides probation services. Please answer the questions for all probationers under your supervision.

Who is to be counted as a "probationer"?

- All probationers, regardless of conviction status, who were under the supervision of a probation agent as part of a court order at any time between December 31, 1997 and December 31, 1998.
- Probationers for whom there is a court order for supervision and/or services such as restitution, community services, or monitoring.
- Persons placed on probation under Minnesota Statutes 152.18 ("deferred adjudication" for certain drug offenders) and 609.135 (stay of imposition or execution) if you are providing probation supervision or services.
- Probationers who are sent to your county from another county or state for supervision.

Who is to be excluded as a "probationer"?

- Persons on investigative status only, such as PSI's, pre-pleas, bail evaluations, etc.
- Persons on "bench probation", "court probation", or "summary probation", who have not been placed under the supervision of a probation agency.
- Pre-trial diversion and pre-trial supervision cases.
- Juveniles receiving services under a CHIPS petition.
- Persons released from state correctional facilities who are on supervised release, parole, intensive community supervision, etc.

In all questions on this survey, report each individual probationer only once, not the number of offenses or open files. If an offender is on probation for offenses of differing severity, count him/her in the category of highest severity. If a probationer is under both juvenile and adult supervision, place the individual as juvenile OR adult, using the most serious offense. If you are unable to eliminate double counting under juvenile and adult supervision, asterisk the juvenile total on line 4 of page 1 and in the "Comments" section on page 2, estimate the number of juveniles who may also be counted as adults.

Please mail your completed survey(s) by January 18, 1999 to:

(Faxed information is not acceptable)

Ethel Jackman
Minnesota Department of Corrections
1450 Energy Park Drive, Suite 200
St. Paul, MN 55108-5219
Telephone: 651/642-0450

Survey responses MUST be returned on the form provided. Thank you!

over >

NOTES:

Question 1. The 1997 year-end population reported on line 4 of last year's survey has been entered on line 1 of the enclosed survey(s). If these numbers have changed, insert the amended number.

Question 2. Count individuals who newly entered probation supervision during the year. Do not count offenders who picked up another offense while on your caseload.

Question 3. Count individuals who were removed from probation supervision during the year (e.g., offenders discharged from probation, sent to another county or state for supervision, or incarcerated upon revocation of their probation; absconders removed from your caseload; or those who are deceased). Do not count an offender discharged from probation for one offense while he/she remains on probation for another.

Question 4. Year-end populations reported are the most important data.

REMEMBER: Line 1 + line 2 – line 3 = line 4 is the formula for the "total" column.

Question 5. Self-explanatory.

Questions 6–7. The department reports aggregate statewide data from this probation survey to the Bureau of Justice Statistics (BJS) on their nationwide probation survey. The race and ethnic origin categories used in questions 6 and 7 are the same as those used by the BJS survey. The federal government regards "Hispanic" as a designation of ethnicity, not race. Hispanic probationers will generally be counted as White or Black in question 6, and as Hispanic in question 7. The following Census Bureau definitions may be useful:

White (race): - A person having origins in any of the original peoples of Europe, North Africa, or the Middle East. Note: this is true of most Hispanics. If your agency records Hispanic origin as a racial category but does not have a white/black distinction, then include them in the white category.)

Hispanic (ethnic origin): - person of Mexican, Puerto Rican, Cuban, Central or South American or other Spanish culture or origin, regardless of race.

Question 8. A probationer being supervised for more than one offense should be counted only once. Report the most serious offense for which the probationer was under supervision on 12/31/98.

Offense categories used in question 8 are derived from the Minnesota Offense Code (MOC) general index categories, except that "juvenile status offenses" and DWI were made into separate categories, and some MOC "miscellaneous" offenses (liquor, conservation) were added to the "crime against government" category. Please consult the table in the MOC system if you have questions in categorizing offenses.

Examples:

Offense	Offense category
terrorist threats	Assault
criminal vehicular homicide	Traffic/Accidents
witness tampering, probation violation	Crime against administration of justice
bad checks, welfare fraud	Theft related
tax evasion	Crime against government

How to determine the "most serious offense" for the probationer who is under supervision for more than one offense.

Strict application of the suggested approach – using the statutory maximum sentence for each offense to determine that which is most severe may not be feasible in your reporting but provides a guiding principle you may find applicable. For example: if one offense is a felony and the remainder are gross misdemeanors, report the felony offense.

Users of PROBER PLUS caseload management software and CSTS+ software can automatically produce the probation survey report, however, that data lacks detailed offense selection logic. The ranking of question 8 offense categories used by PROBER and CSTS+ is given for your information.

Homicide, Criminal Sexual Conduct, Kidnapping/False Imprisonment, Assault, Robbery, Arson, Escape/Flight, Burglary, Drugs, Crime Against Administration of Justice, Crime Against Government, Liquor, Conservation, DWI, Obscenity, Sex Related, Crime Against Family, Vehicle Theft, Theft Related, Forgery/Counterfeiting, Property Damage, Stolen Property, Traffic Accidents (excluding DWI), Weapons, Disturbing Peace/Privacy, Juvenile Status Offenses, Other.

Appendix B
1998 Probation Survey Data by County

	1997 Year-end Population	1998 Entries	1998 Removals	1998 Year-end Population	Male	Female	White	Black	American Indian	Asian/Pacific Islander	Other Race	Unknown Race	Hispanic	Not Hispanic	Unknown Hispanic Status	Arson	Assault	Burglary	Crime Against Family	Crime Against Justice	Crime Against Government
Aitkin (CCA)																					
Felony	147	37	60	124	94	30	121	1	2	0	0	0	2	122	0	3	24	17	0	0	0
Gross Misd.	164	97	63	198	160	38	181	2	15	0	0	0	1	197	0	0	8	4	1	13	11
Misdemeanor	234	133	125	242	205	37	224	2	16	0	0	0	5	237	0	0	18	0	0	1	17
Juvenile	111	67	60	118	85	33	109	0	9	0	0	0	0	118	0	1	11	16	0	2	33
Total	656	334	308	682	544	138	635	5	42	0	0	0	8	674	0	4	61	37	1	16	61
Anoka (CCA)																					
Felony	1600	447	715	1790	1368	422	1583	130	38	11	11	17	9	1781	0	14	178	174	8	10	4
Gross Misd.	1669	795	949	1844	1516	328	1523	57	47	8	3	206	13	1831	0	1	79	4	34	28	9
Misdemeanor	3874	2846	2991	3879	3036	843	2737	121	47	23	9	942	41	3838	0	2	478	0	61	38	25
Juvenile	869	1106	1151	985	745	240	763	44	17	5	0	156	9	976	0	6	129	56	1	13	1
Total	8012	5194	5806	8498	6665	1833	6606	352	149	47	23	1321	72	8426	0	23	864	234	104	89	39
Becker																					
Felony	218	62	96	184	150	34	142	4	37	0	1	0	3	181	0	4	14	26	1	0	0
Gross Misd.	51	23	53	21	17	4	11	0	10	0	0	0	0	21	0	0	3	0	1	0	3
Misdemeanor	23	10	26	7	7	0	6	0	1	0	0	0	0	7	0	0	3	0	0	1	0
Juvenile	148	78	97	129	101	28	73	0	55	0	0	1	5	124	0	2	12	16	0	1	6
Total	440	173	272	341	275	66	232	4	103	0	1	1	8	333	0	6	32	42	2	2	9
Beltrami																					
Felony	265	94	76	283	223	60	158	5	118	0	1	1	7	274	2	4	24	34	3	2	0
Gross Misd.	68	43	36	75	59	16	34	4	37	0	0	0	1	73	1	0	7	3	1	4	0
Misdemeanor	6	13	6	13	11	2	10	0	3	0	0	0	0	12	1	0	5	1	0	0	0
Juvenile	172	193	173	192	126	66	80	1	110	0	0	1	1	191	0	0	34	19	0	5	6
Total	511	343	291	563	419	144	282	10	268	0	1	2	9	550	4	4	70	57	4	11	6
Benton																					
Felony	216	75	81	210	162	48	185	11	8	0	5	1	2	205	3	1	28	19	0	0	0
Gross Misd.	229	129	131	227	191	36	209	7	3	1	2	5	2	220	5	0	16	0	3	4	1
Misdemeanor	277	278	267	288	230	58	250	22	2	0	4	10	3	275	10	0	50	0	0	3	0
Juvenile	189	329	250	268	195	73	232	24	0	5	0	7	0	261	7	0	19	0	0	0	0
Total	911	811	729	993	778	215	876	64	13	6	11	23	7	961	25	1	113	19	3	7	1
Big Stone																					
Felony	16	5	4	17	15	2	16	0	1	0	0	0	0	16	1	0	1	4	0	0	0
Gross Misd.	12	18	10	20	16	4	20	0	0	0	0	0	0	20	0	0	2	1	0	0	3
Misdemeanor	20	6	16	10	6	4	10	0	0	0	0	0	0	10	0	0	1	0	0	0	1
Juvenile	30	52	57	25	19	6	22	0	3	0	0	0	0	25	0	0	0	1	0	0	1
Total	78	81	87	72	56	16	68	0	4	0	0	0	0	71	1	0	4	6	0	0	5
Blue Earth (CCA)																					
Felony	227	63	53	237	177	60	211	19	1	4	0	2	7	228	2	1	19	30	1	4	0
Gross Misd.	270	90	130	230	179	51	223	4	1	1	0	1	5	224	1	0	7	2	0	5	0
Misdemeanor	555	522	533	544	442	102	519	20	3	2	0	0	19	525	0	0	35	0	0	12	0
Juvenile	247	239	294	192	144	48	176	12	1	3	0	0	5	187	0	0	29	12	0	2	0
Total	1299	914	1010	1203	942	261	1129	55	6	10	0	3	36	1164	3	1	90	44	1	23	0
Brown																					
Felony	81	27	27	81	72	9	81	0	0	0	0	0	5	74	2	1	5	15	0	1	0
Gross Misd.	102	50	57	95	79	16	95	0	0	0	0	0	4	91	0	0	3	2	0	5	9
Misdemeanor	173	85	132	126	107	19	125	1	0	0	0	0	7	119	0	0	13	0	0	1	19
Juvenile	90	104	117	77	65	12	77	0	0	0	0	0	2	75	0	5	16	15	0	2	1
Total	446	266	333	379	323	56	378	1	0	0	0	0	18	359	2	6	37	32	0	9	29
Carlton (CCA)																					
Felony	136	60	44	158	133	25	124	4	29	0	0	1	2	156	0	2	14	10	1	2	1
Gross Misd.	67	42	54	60	53	7	42	0	18	0	0	0	0	60	0	0	7	1	1	8	1
Misdemeanor	79	175	173	72	55	17	55	0	17	0	0	0	0	72	0	1	20	0	1	7	1
Juvenile	92	216	214	94	71	23	70	0	23	1	0	0	0	94	0	1	9	12	0	0	0
Total	374	493	485	384	312	72	291	4	87	1	0	1	2	382	0	4	50	23	3	17	3
Carver																					
Felony	210	78	64	224	178	46	211	9	1	0	2	1	9	211	4	1	29	9	0	2	0
Gross Misd.	298	126	175	287	231	56	260	5	0	2	12	8	13	266	8	0	31	5	1	44	0
Misdemeanor	482	399	420	483	363	120	422	5	0	4	35	17	36	428	19	0	64	0	0	51	1
Juvenile	186	146	165	167	131	36	148	3	2	2	6	6	6	155	6	4	42	9	0	7	0
Total	1176	749	824	1161	903	258	1041	22	3	8	55	32	64	1060	37	5	166	23	1	104	1

	Chinhal Sexual Conduct	Disturbing Peace	Drugs	DWI	Escape/Flight	Forgery	Gambling	Homicide	Juvenile Status Offenses	Kidnaping	Obscenity	Property Damage	Robbery	Sex Related	Stolen Property	Theft Theft	Theft Related	Traffic (exclude DWI)	Vehicle Theft	Weapons	Other	Unknown/NA
Aitkin (CCA)																						
Felony	16	0	24	0	2	3	0	1	0	0	0	4	0	0	6	3	14	2	3	2	0	0
Gross Misd.	2	0	2	104	4	1	0	0	0	0	0	3	0	0	3	9	7	24	2	0	0	0
Misdemeanor	0	2	5	145	0	0	0	0	0	0	0	1	0	0	0	8	2	41	2	0	0	0
Juvenile	3	2	10	0	0	1	0	0	7	0	0	3	1	0	4	12	0	7	3	2	0	0
Total	21	4	41	249	6	5	0	1	7	0	0	11	1	0	13	32	23	74	10	4	0	0
Anoka (CCA)																						
Felony	205	8	353	21	27	74	2	1	0	6	0	28	28	41	62	133	312	17	52	19	13	0
Gross Misd.	15	27	5	1169	23	33	1	0	0	0	4	25	0	0	21	50	75	226	2	12	1	0
Misdemeanor	0	436	9	1718	3	1	2	0	44	0	10	81	0	0	18	160	93	656	12	10	22	0
Juvenile	29	62	33	17	8	10	3	0	256	1	1	76	26	1	25	66	61	23	53	22	6	0
Total	249	533	400	2925	61	118	8	1	300	7	15	210	54	42	126	409	541	922	119	63	42	0
Becker																						
Felony	8	0	46	0	0	7	0	0	0	1	0	2	0	0	6	60	1	2	4	2	0	0
Gross Misd.	0	0	0	10	0	0	0	0	0	0	0	1	0	0	0	3	0	0	0	0	0	0
Misdemeanor	0	0	0	1	0	0	0	0	0	0	0	0	0	0	0	1	0	0	1	0	0	0
Juvenile	6	1	3	0	0	7	0	0	0	0	0	7	0	0	0	17	1	2	1	1	1	45
Total	14	1	49	11	0	14	0	0	0	1	0	10	0	0	6	81	2	4	6	3	1	45
Beltrami																						
Felony	45	0	43	1	11	6	0	0	0	1	0	3	4	0	8	23	49	2	11	9	0	0
Gross Misd.	3	2	1	32	4	0	0	0	0	0	0	3	0	0	1	3	6	3	0	1	1	0
Misdemeanor	0	1	0	2	0	0	0	0	0	0	0	0	0	0	1	2	0	0	1	0	0	0
Juvenile	5	7	1	0	2	3	0	0	1	0	0	12	3	0	3	23	6	1	18	4	12	27
Total	53	10	45	35	17	9	0	0	1	1	0	18	7	0	13	51	61	6	30	14	13	27
Benton																						
Felony	21	2	33	1	3	7	0	1	0	0	0	5	3	0	10	38	22	8	6	2	0	0
Gross Misd.	6	3	0	150	4	2	0	0	0	0	0	4	0	0	2	4	6	16	0	4	2	0
Misdemeanor	0	5	0	96	0	1	0	0	0	0	0	7	0	0	1	7	1	1	0	0	76	40
Juvenile	1	0	6	1	0	4	0	0	63	0	0	11	0	0	3	24	0	4	2	4	34	92
Total	28	10	39	248	7	14	0	1	63	0	0	27	3	0	16	73	29	29	8	10	112	132
Big Stone																						
Felony	3	0	2	0	0	0	0	0	0	0	0	0	0	0	0	3	2	0	2	0	0	0
Gross Misd.	0	0	0	10	0	0	0	0	0	0	0	1	0	0	0	2	1	0	0	0	0	0
Misdemeanor	0	0	0	3	0	0	0	0	1	0	0	0	0	1	1	1	0	1	0	0	0	0
Juvenile	0	0	1	0	0	0	0	0	14	0	0	1	0	0	0	4	0	0	2	0	1	0
Total	3	0	3	13	0	0	0	0	15	0	0	2	0	1	1	10	3	1	4	0	1	0
Blue Earth (CCA)																						
Felony	30	0	43	0	4	15	0	2	0	0	0	3	4	0	0	37	40	1	1	1	0	1
Gross Misd.	1	1	1	135	4	7	0	0	0	0	0	6	0	1	0	27	18	13	0	0	0	2
Misdemeanor	0	35	3	323	2	1	0	1	0	0	1	7	0	2	0	41	1	72	2	0	2	4
Juvenile	17	16	3	14	1	3	0	0	30	0	0	5	0	0	0	35	6	0	9	2	0	8
Total	48	52	50	472	11	26	0	3	30	0	1	21	4	3	0	140	65	86	12	3	2	15
Brown																						
Felony	10	0	17	0	1	3	0	0	0	0	0	9	0	0	1	13	2	0	1	2	0	0
Gross Misd.	0	0	0	57	0	0	0	0	0	0	5	0	0	0	6	3	5	0	0	0	0	0
Misdemeanor	0	3	0	82	0	0	0	0	1	0	1	0	0	0	1	0	3	2	0	0	0	0
Juvenile	3	3	0	6	0	0	0	0	7	0	6	0	0	0	9	0	1	2	1	0	0	0
Total	13	6	17	145	1	3	0	0	8	0	12	9	0	0	17	16	11	4	2	2	0	0
Carlton (CCA)																						
Felony	14	0	56	2	3	8	2	0	0	2	0	2	0	0	3	5	18	2	8	3	0	0
Gross Misd.	4	1	1	15	4	2	0	0	1	0	0	1	0	0	1	2	0	8	1	1	0	0
Misdemeanor	1	15	4	7	0	0	0	0	3	0	0	2	0	0	0	1	1	7	0	1	0	0
Juvenile	6	9	3	1	2	0	0	0	17	0	0	9	0	0	3	6	8	2	2	4	0	0
Total	25	25	64	25	9	10	2	0	21	2	0	14	0	0	7	14	27	19	11	9	0	0
Carver																						
Felony	29	0	58	2	0	11	0	1	0	1	0	7	4	0	6	37	12	7	6	2	0	0
Gross Misd.	4	7	16	114	0	6	0	0	0	0	0	9	0	0	2	9	0	19	0	0	12	8
Misdemeanor	1	40	6	178	0	1	0	0	9	0	0	9	0	3	0	33	0	75	1	0	9	2
Juvenile	14	2	3	0	0	3	0	2	6	0	0	15	0	0	0	23	2	21	5	0	1	8
Total	48	49	83	294	0	21	0	3	15	1	0	40	4	3	8	102	14	122	12	2	22	18

	1997 Year-end Population	1998 Entries	1998 Removals	1998 Year-end Population	Male	Female	White	Black	American Indian	Asian/Pacific Islander	Other Race	Unknown Race	Hispanic	Not Hispanic	Unknown Hispanic Status	Arson	Assault	Burglary	Crime Against Family	Crime Against Justice	Crime Against Government	
Cass																						
Felony	170	63	52	181	143	38	98	0	83	0	0	0	2	179	0	0	26	26	0	2	0	
Gross Misd.	246	82	108	237	198	39	145	0	89	0	1	2	1	234	2	0	17	3	0	10	4	
Misdemeanor	204	150	152	190	144	46	116	0	73	0	1	0	1	189	0	0	42	0	0	11	0	
Juvenile	170	65	163	166	127	39	87	0	79	0	0	0	0	166	0	2	33	24	0	3	0	
Total	790	360	475	774	612	162	446	0	324	0	2	2	4	768	2	2	118	53	0	26	4	
Chippewa (CCA)																						
Felony	42	33	41	34	28	6	32	0	2	0	0	0	1	33	0	0	0	0	0	0	0	
Gross Misd.	33	29	30	34	30	4	32	1	0	0	0	1	0	34	0	0	1	0	0	0	0	
Misdemeanor	70	61	78	52	41	11	49	0	1	0	0	2	3	49	0	0	5	0	0	0	0	
Juvenile	37	63	53	43	35	8	37	0	5	0	0	1	2	41	0	0	4	0	0	0	0	
Total	182	186	202	163	134	29	150	1	8	0	0	4	6	157	0	0	10	0	0	0	0	
Chisago																						
Felony	215	64	51	228	206	22	221	1	2	0	1	3	0	225	3	2	20	26	0	0	0	
Gross Misd.	275	116	85	306	263	43	290	2	4	0	0	10	3	297	6	0	10	1	1	9	1	
Misdemeanor	679	620	611	688	566	122	407	3	4	0	3	271	2	686	0	0	99	0	0	15	1	
Juvenile	120	289	257	152	120	32	108	1	2	2	1	38	1	151	0	5	21	27	0	0	0	
Total	1289	1089	1004	1374	1155	219	1026	7	12	2	5	322	6	1359	9	7	150	54	1	24	2	
Clay																						
Felony	434	161	123	472	356	116	412	12	41	0	6	1	116	355	1	2	41	53	1	1	0	
Gross Misd.	78	29	40	67	56	11	57	2	8	0	0	0	10	57	0	0	10	0	0	6	0	
Misdemeanor	142	127	92	177	129	48	138	13	26	0	0	0	42	135	0	0	46	0	0	9	10	
Juvenile	264	121	90	295	205	90	254	2	35	0	4	0	66	229	0	2	34	13	0	9	34	
Total	918	438	345	1011	746	265	861	29	110	0	10	1	234	776	1	4	131	66	1	25	44	
Clearwater																						
Felony	66	18	21	63	46	17	29	0	32	0	0	2	0	63	0	0	9	9	0	0	0	
Gross Misd.	75	44	38	81	69	12	43	0	38	0	0	0	0	81	0	0	5	1	0	1	0	
Misdemeanor	4	34	6	32	22	10	21	0	11	0	0	0	0	32	0	0	9	0	0	0	0	
Juvenile	14	76	10	80	55	25	41	0	38	1	0	0	0	80	0	0	18	2	0	0	0	
Total	159	172	75	256	192	64	134	0	119	1	0	2	0	256	0	0	41	12	0	1	0	
Cook (CCA)																						
Felony	31	5	9	28	21	7	21	1	6	0	0	0	0	28	0	0	9	0	0	0	0	
Gross Misd.	23	10	15	25	21	4	19	0	6	0	0	0	1	24	0	0	2	0	0	0	0	
Misdemeanor	55	67	62	69	58	11	62	0	7	0	0	0	1	68	0	0	6	0	0	0	1	
Juvenile	4	8	5	13	11	2	10	0	2	1	0	0	0	13	0	1	1	0	0	0	1	
Total	113	90	91	135	111	24	112	1	21	1	0	0	2	133	0	1	18	0	0	0	2	
Cottonwood																						
Felony	50	16	14	52	47	5	47	1	1	0	1	2	3	43	6	0	8	8	0	1	0	
Gross Misd.	43	20	26	37	29	8	34	0	0	0	2	1	0	35	2	0	2	0	0	2	3	
Misdemeanor	38	39	32	45	38	7	42	0	2	0	1	0	4	41	0	0	11	0	0	0	2	
Juvenile	40	35	29	46	32	14	38	0	0	0	8	0	3	43	0	1	7	1	0	3	4	
Total	171	110	101	180	146	34	161	1	3	0	12	3	10	162	8	1	28	9	0	6	9	
Crow Wing (CCA)																						
Felony	371	92	108	355	271	84	337	8	8	1	1	0	5	349	1	3	27	41	0	0	0	
Gross Misd.	402	208	186	424	342	82	385	4	33	0	0	2	7	415	2	0	9	4	0	21	34	
Misdemeanor	374	392	366	400	308	92	372	3	18	4	0	3	5	392	3	0	25	0	0	6	27	
Juvenile	229	208	270	167	134	33	157	2	7	1	0	0	3	164	0	5	24	23	0	8	8	
Total	1376	900	930	1346	1055	291	1251	17	66	6	1	5	20	1320	6	8	85	68	0	35	69	
Dakota (CCA)																						
Felony	1842	519	410	1975	1463	512	1589	229	34	49	0	74	74	1827	74	15	194	260	6	10	6	
Gross Misd.	1492	756	617	1629	1344	285	1454	78	31	18	0	48	60	1521	48	1	63	21	9	54	23	
Misdemeanor	2354	2241	1915	2635	2109	526	2225	166	42	41	0	161	158	2316	161	0	360	1	0	90	9	
Juvenile	667	731	682	713	568	145	577	90	13	17	0	16	34	663	16	19	138	68	0	12	3	
Total	6355	4247	3624	6952	5484	1468	5845	563	120	125	0	299	326	6327	299	35	755	350	15	166	41	
Dodge (CCA)																						
Felony	481	23	465	39	30	9	37	0	1	0	0	1	0	39	0	0	1	6	1	0	0	
Gross Misd.	115	5	102	18	16	2	16	0	0	0	0	2	1	17	0	0	0	0	0	0	0	
Misdemeanor	133	8	140	1	1	0	1	0	0	0	0	0	0	1	0	0	0	0	0	0	0	
Juvenile	281	50	291	40	30	10	38	0	0	0	0	2	2	38	0	0	6	8	0	1	8	
Total	1010	86	998	98	77	21	92	0	1	0	0	5	3	95	0	0	7	14	1	1	8	

	Criminal Sexual Conduct	Disturbing Peace	Drugs	DWI	Escape/Flight	Forgery	Gambling	Homicide	Juvenile Status Offenses	Kidnapping	Obscenity	Property Damage	Robbery	Sex Related	Stolen Property	Theft	Theft Related	Traffic (exclude DWI)	Vehicle Theft	Weapons	Other	Unknown/NA
Cass																						
Felony	17	0	33	0	1	5	1	1	0	1	0	3	0	0	13	21	15	2	10	4	0	0
Gross Misd.	0	0	2	142	2	1	0	0	0	0	1	2	0	0	4	7	3	34	0	1	1	3
Misdemeanor	0	16	1	94	0	0	0	0	1	0	0	3	0	0	0	5	0	13	1	3	0	0
Juvenile	7	7	5	1	3	0	0	0	18	0	0	5	3	0	6	22	0	11	13	3	0	0
Total	24	23	41	237	6	6	1	1	19	1	1	13	3	0	23	55	18	60	24	11	1	3
Chippewa (CCA)																						
Felony	1	0	0	0	0	0	0	0	0	0	0	0	0	0	0	11	0	0	0	0	0	22
Gross Misd.	0	0	0	0	0	0	0	0	0	0	4	0	0	0	0	0	0	0	0	0	0	29
Misdemeanor	0	0	0	0	0	0	0	0	0	0	0	0	0	0	0	0	0	0	0	0	0	47
Juvenile	0	0	0	0	0	0	0	0	0	0	0	0	0	0	0	3	0	0	0	0	0	36
Total	1	0	0	0	0	0	0	0	0	0	4	0	0	0	0	14	0	0	0	0	0	134
Chisago																						
Felony	28	1	35	2	4	10	0	0	0	1	0	10	2	2	20	32	9	3	12	7	2	0
Gross Misd.	3	2	1	199	2	0	0	0	0	0	0	3	0	0	0	2	1	37	1	2	31	0
Misdemeanor	0	23	4	299	0	3	0	0	6	0	0	4	0	0	1	16	0	97	0	0	120	0
Juvenile	1	2	4	5	0	3	0	0	56	0	0	10	0	1	3	0	2	4	6	1	1	0
Total	32	28	44	505	6	16	0	0	62	1	0	27	2	3	24	50	12	141	19	10	154	0
Clay																						
Felony	24	1	136	0	2	21	0	0	0	1	0	5	2	0	18	137	14	2	6	5	0	0
Gross Misd.	1	3	0	31	1	2	0	0	0	0	0	3	0	0	0	6	1	3	0	0	0	0
Misdemeanor	1	26	1	17	1	0	0	0	0	0	0	2	0	0	1	14	0	49	0	0	0	0
Juvenile	6	20	11	3	2	4	0	0	58	0	0	7	1	0	0	54	6	23	3	4	0	1
Total	32	50	148	51	6	27	0	0	58	1	0	17	3	0	19	211	21	77	9	9	0	1
Clearwater																						
Felony	2	0	3	1	0	5	0	0	0	0	0	4	1	0	1	9	11	0	7	1	0	0
Gross Misd.	1	1	0	61	1	0	0	0	0	0	0	2	0	0	0	2	0	0	1	0	5	0
Misdemeanor	0	0	0	13	0	0	0	0	0	0	0	0	0	0	0	1	0	0	0	0	9	0
Juvenile	1	0	0	2	0	0	0	0	22	0	0	4	2	0	0	5	0	5	5	1	13	0
Total	4	1	3	77	1	5	0	0	22	0	0	10	3	0	1	17	11	5	13	2	27	0
Cook (CCA)																						
Felony	1	0	10	0	0	0	0	0	1	0	0	0	0	0	2	3	1	0	0	1	0	0
Gross Misd.	0	1	0	18	1	0	0	0	0	0	0	0	0	0	0	0	0	2	0	1	0	0
Misdemeanor	0	1	4	21	0	0	0	0	23	0	0	0	0	0	0	3	0	10	0	0	0	0
Juvenile	0	1	1	0	0	0	0	0	6	0	0	1	0	0	0	0	0	1	0	0	0	0
Total	1	3	15	39	1	0	0	0	30	0	0	1	0	0	2	6	1	13	0	2	0	0
Cottonwood																						
Felony	6	0	6	0	0	3	0	0	0	0	0	3	1	0	2	10	0	0	4	0	0	0
Gross Misd.	1	0	1	21	0	0	0	0	0	0	0	1	0	0	0	1	4	0	0	1	0	0
Misdemeanor	0	8	0	17	0	0	0	0	0	0	0	1	0	0	0	1	2	3	0	0	0	0
Juvenile	0	4	2	0	0	0	0	0	1	0	0	6	1	0	0	9	0	1	3	3	0	0
Total	7	12	9	38	0	3	0	0	1	0	0	11	2	0	2	21	6	4	7	4	0	0
Crow Wing (CCA)																						
Felony	54	0	54	1	9	30	0	3	0	4	0	5	5	0	12	40	44	0	20	3	0	0
Gross Misd.	5	1	2	243	13	7	0	0	0	0	0	3	0	0	5	38	5	30	2	2	0	0
Misdemeanor	0	17	10	241	0	0	0	0	0	0	0	9	0	1	3	22	2	34	2	0	1	0
Juvenile	14	11	10	0	5	2	0	0	0	0	0	9	0	1	3	23	0	6	11	3	1	0
Total	73	29	76	485	27	39	0	3	0	4	0	26	5	2	23	123	51	70	35	8	2	0
Dakota (CCA)																						
Felony	183	0	127	31	30	331	2	5	0	3	0	44	40	0	47	289	266	3	57	24	0	2
Gross Misd.	26	2	7	1098	28	1	0	1	0	0	0	15	0	1	10	84	10	149	1	9	15	1
Misdemeanor	11	104	19	1263	1	1	0	0	0	0	0	20	0	1	7	67	3	575	2	4	97	0
Juvenile	48	49	29	16	8	11	0	0	28	1	0	64	7	1	14	116	8	8	45	18	2	0
Total	268	155	182	2408	67	344	2	6	28	4	0	143	47	3	78	556	287	735	105	55	114	3
Dodge (CCA)																						
Felony	1	0	10	1	1	0	0	0	0	0	0	1	0	0	2	9	1	0	0	0	4	1
Gross Misd.	0	0	1	13	1	0	0	0	0	0	0	1	0	0	0	0	0	0	0	0	0	2
Misdemeanor	0	0	0	1	0	0	0	0	0	0	0	0	0	0	0	0	0	0	0	0	0	0
Juvenile	0	0	2	0	0	0	0	0	0	0	0	3	0	0	0	7	0	0	1	1	1	2
Total	1	0	13	15	2	0	0	0	0	0	0	5	0	0	2	16	1	0	1	1	5	5

	1997 Year-end Population	1998 Entries	1998 Removals	1998 Year-end Population	Male	Female	White	Black	American Indian	Asian/Pacific Islander	Other Race	Unknown Race	Hispanic	Not Hispanic	Unknown Hispanic Status	Arson	Assault	Burglary	Crime Against Family	Crime Against Justice	Crime Against Government	
Douglas																						
Felony	147	71	61	157	118	39	151	2	3	0	1	0	2	136	19	2	16	23	0	0	0	
Gross Misd.	123	97	80	140	116	24	139	0	1	0	0	0	2	137	1	0	4	0	0	5	1	
Misdemeanor	110	150	162	98	82	16	97	1	0	0	0	0	0	98	0	0	20	0	0	1	7	
Juvenile	83	153	131	105	77	28	104	0	0	0	1	0	1	104	0	1	12	10	0	3	1	
Total	463	471	434	500	393	107	491	3	4	0	2	0	5	475	20	3	52	33	0	9	9	
Faribault																						
Felony	77	19	28	68	50	18	67	0	0	0	0	1	13	53	2	0	5	6	0	0	0	
Gross Misd.	42	19	14	47	39	8	47	0	0	0	0	0	5	39	3	0	0	0	0	1	2	
Misdemeanor	80	30	36	74	61	13	72	0	1	0	0	1	7	65	2	0	11	0	0	0	0	
Juvenile	72	44	28	88	74	14	82	1	5	0	0	0	8	70	10	0	15	2	0	0	1	
Total	271	112	106	277	224	53	268	1	6	0	0	2	33	227	17	0	31	8	0	1	3	
Fillmore (CCA)																						
Felony	53	13	56	41	36	5	38	0	0	0	0	3	3	38	0	0	4	7	0	0	0	
Gross Misd.	59	4	67	10	9	1	10	0	0	0	0	0	0	10	0	0	3	0	0	0	0	
Misdemeanor	107	3	129	2	1	1	2	0	0	0	0	0	0	2	0	0	0	0	0	0	1	
Juvenile	58	44	317	38	28	10	36	0	0	0	0	2	0	36	2	0	2	7	0	0	7	
Total	277	64	569	91	74	17	86	0	0	0	0	5	3	86	2	0	9	14	0	0	8	
Freeborn																						
Felony	135	27	49	113	88	25	111	0	1	0	0	1	20	90	3	1	10	8	0	0	0	
Gross Misd.	105	99	74	130	113	17	127	2	0	0	0	1	15	113	2	0	2	1	0	3	0	
Misdemeanor	121	186	93	214	177	37	211	3	0	0	0	0	25	189	0	0	35	1	0	8	1	
Juvenile	224	556	511	269	197	72	262	7	0	0	0	0	52	217	0	1	38	12	0	12	1	
Total	585	868	727	726	575	151	711	12	1	0	0	2	112	609	5	2	85	22	0	23	2	
Goodhue																						
Felony	190	80	66	204	164	40	177	16	6	0	2	3	5	186	13	0	20	20	0	2	4	
Gross Misd.	325	164	139	350	296	54	310	17	19	2	1	1	6	341	3	0	25	2	1	22	3	
Misdemeanor	541	393	453	481	387	94	441	18	15	6	1	0	17	463	1	0	61	0	0	17	27	
Juvenile	154	308	263	199	146	53	189	4	6	0	0	0	3	196	0	2	24	12	0	6	2	
Total	1210	945	921	1234	993	241	1117	55	46	8	4	4	31	1186	17	2	130	34	1	47	36	
Grant																						
Felony	15	5	8	12	12	0	12	0	0	0	0	0	0	11	1	0	3	4	0	0	0	
Gross Misd.	19	8	9	18	17	1	18	0	0	0	0	0	0	18	0	0	2	1	1	0	0	
Misdemeanor	12	13	10	15	14	1	15	0	0	0	0	0	0	15	0	0	6	0	0	0	0	
Juvenile	25	46	45	26	17	9	25	0	0	0	1	0	1	25	0	0	3	2	0	0	1	
Total	71	72	72	71	60	11	70	0	0	0	1	0	1	69	1	0	14	7	1	0	1	
Hennepin (CCA)																						
Felony	7425	1360	1459	7326	5655	1671	3262	3345	306	182	189	42	182	7102	42	44	935	450	111	59	9	
Gross Misd.	4962	2670	1368	6264	5113	1151	4748	1037	235	59	146	39	194	6031	39	2	251	8	28	76	13	
Misdemeanor	10400	7032	7441	9991	7599	2392	7326	1560	254	180	670	1	399	9591	1	0	1218	0	0	29	46	
Juvenile	3488	2814	2020	4282	3211	1071	1817	1784	381	252	0	48	357	3877	48	24	783	272	2	96	150	
Total	26275	13876	12288	27863	21578	6285	17153	7726	1176	673	1005	130	1132	26601	130	70	3187	730	141	260	218	
Houston																						
Felony	26	17	7	36	32	4	32	1	0	0	2	1	0	36	0	0	5	4	0	0	0	
Gross Misd.	57	23	24	58	53	5	56	1	1	0	0	0	0	58	0	0	3	1	0	3	0	
Misdemeanor	286	176	182	272	203	69	270	1	0	1	0	0	0	272	0	0	19	0	2	2	0	
Juvenile	68	112	63	120	95	25	118	0	0	1	1	0	1	119	0	0	3	7	0	1	18	
Total	437	328	276	486	383	103	476	3	1	2	3	1	1	485	0	0	30	12	2	6	18	
Hubbard																						
Felony	95	18	34	79	65	14	72	0	7	0	0	0	0	79	0	2	4	12	0	0	0	
Gross Misd.	34	10	19	25	18	7	24	0	1	0	0	0	0	25	0	0	1	0	1	0	0	
Misdemeanor	18	5	15	8	6	2	7	1	0	0	0	0	0	8	0	0	3	0	0	0	0	
Juvenile	70	47	60	57	40	17	49	0	7	0	0	1	1	55	1	0	15	5	0	0	3	
Total	217	80	128	169	129	40	152	1	15	0	0	1	1	167	1	2	23	17	1	0	3	
Isanti																						
Felony	175	48	58	165	132	33	161	2	0	0	0	2	0	165	0	2	18	20	2	0	1	
Gross Misd.	191	51	94	148	125	23	144	1	2	0	0	1	1	144	3	0	6	0	1	4	0	
Misdemeanor	644	496	547	593	488	105	576	6	10	0	1	0	10	583	0	0	62	0	0	11	6	
Juvenile	101	159	139	121	99	22	119	1	1	0	0	0	0	121	0	0	28	16	0	0	0	
Total	1111	754	838	1027	844	183	1000	10	13	0	1	3	11	1013	3	2	114	36	3	15	7	

	Criminal Sexual Conduct	Disturbing Peace	Drugs	DWI	Escape/Flight	Forgery	Gambling	Homicide	Juvenile Status Offenses	Kidnapping	Obscenity	Property Damage	Robbery	Sex Related	Stolen Property	Theft	Theft Related	Traffic (exclude DWI)	Vehicle Theft	Weapons	Other	Unknown/NA	
Douglas																							
Felony	20	2	22	0	0	14	0	0	0	0	0	6	0	0	2	32	9	2	4	3	0	0	
Gross Misd.	1	2	0	102	1	1	0	0	0	0	0	4	0	1	0	4	3	11	0	0	0	0	
Misdemeanor	0	8	1	42	0	1	0	0	0	0	0	2	0	0	0	3	1	7	1	0	4	0	
Juvenile	7	12	5	0	0	1	0	0	0	1	1	13	0	0	3	10	2	5	8	0	10	0	
Total	28	24	28	144	1	17	0	0	0	1	1	25	0	1	5	49	15	25	13	3	14	0	
Faribault																							
Felony	10	0	11	0	1	6	0	0	0	0	0	5	0	0	0	18	4	0	0	2	0	0	
Gross Misd.	0	1	0	29	1	1	1	0	0	0	0	0	0	0	0	3	2	3	1	1	1	0	
Misdemeanor	0	3	0	33	0	0	0	0	0	0	0	5	0	0	0	10	0	11	0	1	0	0	
Juvenile	1	12	0	1	0	1	0	0	1	0	0	10	0	0	0	10	0	1	2	0	0	31	
Total	11	16	11	63	2	8	1	0	1	0	0	20	0	0	0	41	6	15	3	4	1	31	
Fillmore (CCA)																							
Felony	4	0	0	2	2	0	0	0	0	0	0	1	0	0	0	13	1	0	5	1	0	1	
Gross Misd.	0	0	0	2	0	0	0	0	0	0	0	2	0	1	0	0	0	0	2	0	0	0	
Misdemeanor	0	0	0	0	0	0	0	0	0	0	0	0	0	0	0	0	0	0	0	0	0	1	
Juvenile	0	3	1	1	0	0	0	1	0	0	0	4	0	0	1	3	0	2	1	1	0	4	
Total	4	3	1	5	2	0	0	1	0	0	0	7	0	1	1	16	1	2	6	4	0	6	
Freeborn																							
Felony	10	1	45	0	1	3	0	1	0	0	0	0	1	1	6	14	8	2	1	0	0	0	
Gross Misd.	3	0	1	96	3	1	0	0	0	0	0	1	0	0	3	8	0	6	0	1	1	0	
Misdemeanor	0	17	3	102	0	0	0	0	0	0	0	5	0	0	1	9	0	31	1	0	0	0	
Juvenile	2	27	10	7	0	2	0	0	56	0	0	23	0	0	10	39	2	13	8	6	0	0	
Total	15	45	59	205	4	6	0	1	56	0	0	29	1	1	20	70	10	52	10	7	1	0	
Goodhue																							
Felony	28	3	48	1	2	13	0	0	0	0	0	3	4	0	4	39	5	2	5	1	0	0	
Gross Misd.	6	3	0	212	3	2	0	0	0	0	0	3	0	0	4	18	9	30	0	2	2	3	
Misdemeanor	1	35	4	161	1	2	0	0	0	0	0	9	0	0	1	18	9	127	4	2	2	0	
Juvenile	1	17	10	1	0	0	0	0	53	0	1	12	0	0	7	22	0	15	14	0	0	0	
Total	36	58	62	375	6	17	0	0	53	0	1	27	4	0	16	97	23	174	23	5	4	3	
Grant																							
Felony	4	0	1	0	0	0	0	0	0	0	0	0	0	0	0	0	0	0	0	0	0	0	
Gross Misd.	0	0	0	12	0	0	0	0	0	0	0	2	0	0	0	0	0	0	0	0	0	0	
Misdemeanor	0	0	0	5	0	0	0	0	0	0	0	1	0	0	0	1	2	0	0	0	0	0	
Juvenile	0	0	0	0	0	0	0	0	11	0	0	3	0	0	0	5	0	1	0	0	0	0	
Total	4	0	1	17	0	0	0	0	11	0	0	6	0	0	0	6	2	1	0	0	0	0	
Hennepin (CCA)																							
Felony	653	12	1473	23	51	555	7	24	0	35	0	117	270	27	209	724	876	104	211	171	160	16	
Gross Misd.	17	191	13	4578	26	49	0	1	0	2	31	34	0	77	10	104	65	160	3	37	26	462	
Misdemeanor	0	203	1	6385	2	1	0	0	0	0	27	37	0	54	2	77	11	92	8	7	27	1764	
Juvenile	148	46	158	1	54	27	0	32	339	7	3	106	246	1	38	150	133	4	292	86	0	1084	
Total	818	452	1645	10987	133	632	7	57	339	44	61	294	516	159	259	1055	1085	360	514	301	213	3326	
Houston																							
Felony	6	0	11	0	0	0	1	0	0	0	0	0	0	1	0	4	0	1	3	0	0	0	
Gross Misd.	0	0	1	42	1	1	0	0	0	0	0	0	0	0	0	6	0	0	0	0	0	0	
Misdemeanor	2	9	2	118	1	9	0	0	24	0	0	4	0	0	0	6	1	69	2	1	0	1	
Juvenile	1	7	7	12	0	4	0	0	11	0	0	6	0	0	0	22	2	13	1	0	0	5	
Total	9	16	21	172	2	14	1	0	35	0	0	10	0	1	0	38	3	83	6	1	0	6	
Hubbard																							
Felony	22	0	13	0	0	1	0	0	0	1	0	0	0	0	2	12	5	1	2	1	1	0	
Gross Misd.	1	1	0	14	1	0	0	0	0	0	0	0	0	0	0	2	2	0	0	0	2	0	
Misdemeanor	0	1	0	2	0	1	0	0	0	0	0	0	0	0	0	0	0	0	0	0	1	0	
Juvenile	4	2	1	0	0	1	0	0	2	0	0	4	1	0	0	15	0	2	2	0	0	0	
Total	27	4	14	16	1	3	0	0	2	1	0	4	1	0	2	29	7	3	4	1	4	0	
Isanti																							
Felony	19	0	27	2	4	6	0	0	0	0	0	2	1	0	14	31	7	3	4	2	0	0	
Gross Misd.	3	0	0	100	1	2	0	0	0	0	0	0	0	1	0	4	1	14	0	1	10	0	
Misdemeanor	0	32	7	185	0	1	0	0	0	0	1	5	0	0	0	15	45	220	1	2	0	0	
Juvenile	0	11	10	0	0	2	0	0	19	0	0	6	0	2	3	11	0	1	7	5	0	0	
Total	22	43	44	287	5	11	0	0	19	0	1	13	1	3	17	61	53	238	12	10	10	0	

	1997 Year-end Population	1998 Entries	1998 Removals	1998 Year-end Population	Male	Female	White	Black	American Indian	Asian/Pacific Islander	Other Race	Unknown Race	Hispanic	Not Hispanic	Unknown Hispanic Status	Arson	Assault	Burglary	Crime Against Family	Crime Against Justice	Crime Against Government
Itasca																					
Felony	282	75	98	259	212	47	226	1	30	0	0	2	4	240	15	3	26	38	0	4	0
Gross Misd.	332	197	208	355	298	57	294	5	56	0	0	0	0	355	0	0	28	2	4	27	10
Misdemeanor	89	63	46	105	76	29	89	1	14	0	1	0	1	104	0	0	50	0	0	9	5
Juvenile	465	417	430	456	322	134	390	2	60	0	1	3	1	455	0	7	45	33	1	13	5
Total	1168	752	782	1175	908	267	999	9	160	0	2	5	6	1154	15	10	149	73	5	53	20
Jackson																					
Felony	18	17	7	28	21	7	26	0	0	0	2	0	0	26	2	0	5	3	0	1	0
Gross Misd.	67	25	33	59	47	12	57	0	0	2	0	0	3	56	0	0	0	1	3	1	2
Misdemeanor	184	131	121	194	140	54	189	1	0	2	0	2	12	182	0	0	21	0	0	0	3
Juvenile	54	48	45	57	41	16	52	0	0	5	0	0	3	54	0	0	3	4	1	0	0
Total	323	221	206	338	249	89	324	1	0	9	2	2	18	318	2	0	29	8	4	2	5
Kanabec																					
Felony	133	44	33	144	111	33	139	1	3	0	0	1	1	142	1	2	13	21	0	0	1
Gross Misd.	122	72	75	119	94	25	117	0	2	0	0	0	0	119	0	0	1	0	1	4	4
Misdemeanor	177	111	114	174	132	42	174	0	0	0	0	0	1	173	0	0	18	0	0	4	2
Juvenile	121	127	142	106	76	30	106	0	0	0	0	0	0	106	0	0	22	6	0	2	0
Total	553	354	364	543	413	130	536	1	5	0	0	1	2	540	1	2	54	27	1	10	7
Kandiyohi (CCA)																					
Felony	165	65	69	162	133	29	122	2	2	0	32	4	32	126	4	3	14	25	1	0	0
Gross Misd.	179	130	96	220	165	55	170	3	1	0	46	0	46	174	0	0	7	1	1	7	2
Misdemeanor	373	613	532	439	328	111	312	8	3	1	115	0	115	324	0	0	32	0	0	15	69
Juvenile	232	258	280	206	173	33	154	3	1	0	48	0	48	158	0	1	21	12	0	2	49
Total	949	1066	977	1027	799	228	758	16	7	1	241	4	241	782	4	4	74	38	2	24	120
Kittson																					
Felony	30	6	16	20	19	1	19	0	0	0	0	1	2	18	0	0	3	3	0	0	0
Gross Misd.	3	1	1	3	3	0	3	0	0	0	0	0	0	3	0	0	0	0	0	0	0
Misdemeanor	0	1	0	1	1	0	1	0	0	0	0	0	0	1	0	0	0	0	0	0	0
Juvenile	13	19	11	21	17	4	20	0	1	0	0	0	3	18	0	0	0	0	0	0	4
Total	46	27	28	45	40	5	43	0	1	0	0	1	5	40	0	0	3	3	0	0	4
Koochiching (CCA)																					
Felony	83	27	20	87	72	15	76	4	7	0	0	0	0	87	0	0	5	11	0	1	0
Gross Misd.	57	56	27	89	71	18	76	0	13	0	0	0	0	89	0	0	4	2	0	3	3
Misdemeanor	100	88	120	66	52	14	60	1	5	0	0	0	0	66	0	0	6	0	0	1	2
Juvenile	87	125	117	96	68	28	89	1	5	0	0	1	1	95	0	3	3	14	0	0	0
Total	327	296	284	338	263	75	301	6	30	0	0	1	1	337	0	3	18	27	0	5	5
Lac Qui Parte (CCA)																					
Felony	18	12	12	19	17	2	17	1	1	0	0	0	1	18	0	0	0	0	0	0	0
Gross Misd.	14	8	10	12	9	3	12	0	0	0	0	0	0	12	0	0	0	0	0	0	0
Misdemeanor	20	17	24	13	11	2	12	0	0	0	1	0	1	12	0	0	0	0	0	0	0
Juvenile	18	34	24	28	20	8	28	0	0	0	0	0	0	28	0	1	0	0	0	0	0
Total	70	71	70	72	57	15	69	1	1	0	1	0	2	70	0	1	0	0	0	0	0
Lake (CCA)																					
Felony	44	16	19	41	32	9	40	1	0	0	0	0	0	41	0	1	0	8	0	0	0
Gross Misd.	24	23	17	29	26	3	29	0	0	0	0	0	1	28	0	0	1	0	0	0	2
Misdemeanor	65	82	75	68	52	16	67	0	1	0	0	0	3	65	0	0	4	0	0	0	0
Juvenile	32	60	41	51	43	8	49	1	1	0	0	0	0	51	0	0	5	9	0	0	1
Total	165	181	152	189	153	36	185	2	2	0	0	0	4	185	0	1	10	17	0	0	3
Lake of the Woods																					
Felony	14	1	9	6	4	2	6	0	0	0	0	0	0	6	0	0	1	1	0	0	0
Gross Misd.	3	4	1	6	6	0	6	0	0	0	0	0	0	6	0	0	0	0	0	1	0
Misdemeanor	0	1	0	1	1	0	1	0	0	0	0	0	0	1	0	0	0	0	0	0	0
Juvenile	12	6	6	12	7	5	11	0	0	0	1	0	0	12	0	0	1	3	0	0	0
Total	29	12	16	25	18	7	24	0	0	0	1	0	0	24	1	0	2	4	0	1	0
Le Sueur																					
Felony	101	36	37	100	78	22	97	1	1	0	1	0	11	89	0	4	5	8	1	1	0
Gross Misd.	80	26	46	60	53	7	59	0	0	0	0	1	3	55	2	1	5	0	0	4	0
Misdemeanor	88	62	86	64	53	11	63	1	0	0	0	0	5	59	0	0	13	0	0	0	0
Juvenile	79	95	84	90	72	18	88	0	0	0	2	0	5	85	0	0	11	7	0	4	0
Total	348	219	253	314	256	58	307	2	1	0	3	1	24	288	2	5	34	15	1	9	0

	Criminal Sexual Conduct	Disturbing Peace	Drugs	DWI	Escape/Flight	Forgery	Gambling	Homicide	Juvenile Status Offenses	Kidnapping	Obscenity	Property Damage	Robbery	Sex Related	Stolen Property	Theft	Theft Related	Traffic (exclude DWI)	Vehicle Theft	Weapons	Other	Unknown/NA
Itasca																						
Felony	36	5	35	2	2	10	0	0	0	0	0	10	2	0	6	27	33	6	9	5	0	0
Gross Misd.	4	1	0	156	2	2	0	1	0	0	1	6	0	0	2	21	7	43	1	2	1	34
Misdemeanor	0	9	0	9	0	1	0	0	2	0	0	2	0	0	0	2	0	12	1	0	2	1
Juvenile	12	43	0	3	0	4	0	2	117	0	0	22	3	0	1	66	0	45	16	10	6	2
Total	52	58	35	170	4	17	0	3	119	0	1	40	5	0	9	116	40	106	27	17	9	37
Jackson																						
Felony	3	1	2	0	0	3	0	0	0	0	0	0	0	0	0	5	3	1	1	0	0	0
Gross Misd.	2	3	1	26	2	0	0	0	0	0	0	3	0	0	1	10	1	1	0	0	2	0
Misdemeanor	0	6	1	39	0	0	0	0	0	0	0	7	0	0	0	53	0	57	0	0	7	0
Juvenile	2	7	4	1	0	0	0	0	9	0	0	3	0	0	0	8	0	8	0	0	7	0
Total	7	17	8	66	2	3	0	0	9	0	0	13	0	0	1	76	4	67	1	0	16	0
Kanabec																						
Felony	17	1	22	0	1	3	0	0	0	1	0	3	0	0	11	37	6	1	2	2	0	0
Gross Misd.	2	0	78	14	0	0	0	0	0	0	0	0	0	0	0	5	3	1	1	0	5	0
Misdemeanor	0	5	1	82	0	0	0	5	0	0	0	0	0	0	4	4	46	0	1	0	1	1
Juvenile	4	0	3	0	2	0	0	28	0	0	7	1	0	4	14	1	4	6	2	0	0	0
Total	23	6	104	96	3	3	0	33	0	1	7	4	0	4	29	47	59	8	6	2	6	1
Kandiyohi (CCA)																						
Felony	24	1	35	1	3	4	0	1	0	0	0	2	1	0	6	22	10	1	3	3	1	1
Gross Misd.	5	0	3	97	6	0	0	0	0	0	1	7	0	0	12	26	20	23	0	0	2	0
Misdemeanor	0	18	1	99	1	0	0	0	0	0	1	3	0	0	5	19	5	162	0	2	7	0
Juvenile	9	7	15	1	2	0	0	0	1	0	0	17	6	0	10	24	1	17	5	4	2	0
Total	38	26	54	198	12	4	0	1	1	0	2	29	7	0	33	91	36	203	8	9	12	1
Kittson																						
Felony	3	0	5	0	0	0	0	0	0	0	0	0	1	0	0	2	1	0	1	1	0	0
Gross Misd.	1	1	1	0	0	0	0	0	0	0	0	0	0	0	0	0	0	0	0	0	0	0
Misdemeanor	0	0	0	1	0	0	0	0	0	0	0	0	0	0	0	0	0	0	0	0	0	0
Juvenile	1	1	1	0	0	0	0	0	0	0	0	2	0	0	0	1	1	0	2	0	8	0
Total	5	2	7	1	0	0	0	0	0	0	0	2	1	0	0	3	2	0	3	1	8	0
Koochiching (CCA)																						
Felony	20	0	22	1	0	2	1	0	0	1	0	1	0	0	0	6	8	1	7	0	0	0
Gross Misd.	4	1	1	53	0	1	0	0	0	0	0	0	0	0	0	4	1	11	0	1	0	0
Misdemeanor	0	3	1	20	0	6	0	4	0	0	0	2	0	0	0	4	1	16	0	0	0	0
Juvenile	3	7	4	1	0	3	0	0	25	0	0	11	1	0	0	7	0	10	4	0	0	0
Total	27	11	28	75	0	12	1	0	29	1	0	14	1	0	0	21	10	38	11	1	0	0
Lac Qui Parle (CCA)																						
Felony	0	0	0	0	0	0	0	0	0	0	0	0	0	0	0	3	0	0	0	0	0	16
Gross Misd.	0	0	0	0	0	0	0	0	0	0	0	0	0	0	0	0	0	0	0	0	0	12
Misdemeanor	0	0	0	0	0	0	0	0	0	0	0	0	0	0	0	0	0	0	0	0	0	13
Juvenile	0	0	0	0	0	0	0	0	0	0	0	0	0	0	0	2	0	0	0	0	0	25
Total	0	0	0	0	0	0	0	0	0	0	0	0	0	0	0	5	0	0	0	0	0	66
Lake (CCA)																						
Felony	4	0	7	3	0	3	0	0	0	0	0	3	0	0	1	4	3	0	2	2	0	0
Gross Misd.	0	0	0	19	0	0	0	0	0	0	0	1	0	0	0	2	0	3	0	1	0	0
Misdemeanor	0	3	2	38	0	1	0	0	9	0	0	0	0	0	0	3	8	0	0	0	0	0
Juvenile	0	0	3	3	0	1	0	0	5	0	0	4	1	0	0	6	2	9	2	0	0	0
Total	4	3	12	63	0	5	0	0	14	0	0	8	1	0	1	12	8	20	4	3	0	0
Lake of the Woods																						
Felony	0	0	1	0	1	0	0	0	0	1	0	0	0	0	0	0	0	1	0	0	0	0
Gross Misd.	0	0	0	4	0	0	0	0	0	0	0	0	0	0	0	0	0	0	0	0	1	0
Misdemeanor	0	0	0	1	0	0	0	0	0	0	0	0	0	0	0	0	0	0	0	0	0	0
Juvenile	0	0	0	1	0	0	0	0	0	0	4	0	0	0	2	0	0	0	1	0	0	0
Total	0	0	1	6	1	0	0	0	0	1	4	0	0	0	2	0	0	1	1	0	1	0
Le Sueur																						
Felony	12	0	24	0	3	6	1	0	0	1	0	1	0	0	3	23	2	2	2	0	1	0
Gross Misd.	0	0	0	25	1	1	0	0	0	0	0	5	0	0	1	7	1	7	1	0	1	0
Misdemeanor	0	10	0	29	0	0	0	0	0	0	0	3	0	0	0	3	1	3	1	0	1	0
Juvenile	5	4	5	0	0	1	0	0	0	0	1	10	0	0	2	20	0	0	3	2	15	0
Total	17	14	29	54	4	8	1	0	0	1	1	19	0	0	6	53	4	12	7	2	18	0

	1997 Year-end Population	1998 Entries	1998 Removals	1998 Year-end Population	Male	Female	White	Black	American Indian	Asian/Pacific Islander	Other Race	Unknown Race	Hispanic	Not Hispanic	Unknown Hispanic Status	Arson	Assault	Burglary	Crime Against Family	Crime Against Justice	Crime Against Government	Crime Against Government
Lincoln																						
Felony	16	5	7	14	11	3	13	0	1	0	0	0	0	14	0	0	1	1	0	0	0	0
Gross Misd.	19	9	14	14	13	1	14	0	0	0	0	0	0	14	0	0	0	0	0	0	0	0
Misdemeanor	22	12	19	15	13	2	15	0	0	0	0	0	0	15	0	0	2	0	0	0	0	0
Juvenile	12	14	13	13	10	3	13	0	0	0	0	0	0	13	0	0	2	0	0	0	0	4
Total	69	40	53	56	47	9	55	0	1	0	0	0	0	56	0	0	5	1	0	0	0	4
Lyon																						
Felony	156	44	50	150	108	42	135	11	3	0	1	0	21	116	13	1	13	15	0	1	1	
Gross Misd.	134	75	87	122	102	20	116	6	0	0	0	0	15	107	0	0	7	2	0	5	7	
Misdemeanor	188	154	162	180	151	29	165	11	4	0	0	0	26	153	1	0	29	1	0	1	7	
Juvenile	96	109	107	98	78	20	94	1	0	0	2	1	14	84	0	1	8	12	0	3	25	
Total	574	382	406	550	439	111	510	29	7	0	3	1	76	460	14	2	57	30	0	10	40	
Mahnomen																						
Felony	92	22	34	80	57	23	17	0	63	0	0	0	0	80	0	0	18	13	0	1	0	
Gross Misd.	93	55	47	101	89	12	29	0	72	0	0	0	1	100	0	1	6	3	0	11	2	
Misdemeanor	7	16	14	9	6	3	2	0	7	0	0	0	0	9	0	0	4	0	0	2	1	
Juvenile	54	55	60	49	34	15	13	0	36	0	0	0	0	49	0	0	6	8	0	2	12	
Total	246	148	155	239	186	53	61	0	178	0	0	0	1	238	0	1	34	24	0	16	15	
Marshall																						
Felony	28	7	12	23	21	2	22	0	1	0	0	0	3	19	1	0	1	6	0	0	0	
Gross Misd.	2	1	1	2	2	0	2	0	0	0	0	0	0	2	0	0	0	0	0	0	0	0
Misdemeanor	0	2	1	1	1	0	1	0	0	0	0	0	0	1	0	0	1	0	0	0	0	0
Juvenile	19	54	39	34	24	10	34	0	0	0	0	0	6	28	0	0	2	0	0	0	4	4
Total	49	64	53	60	48	12	59	0	1	0	0	0	9	50	1	0	4	6	0	0	4	4
Martin																						
Felony	148	41	65	124	92	32	119	1	2	0	2	0	6	115	3	0	7	11	0	0	0	
Gross Misd.	69	10	18	61	51	10	59	0	2	0	0	0	3	58	0	0	2	0	0	1	5	
Misdemeanor	164	111	84	191	127	64	190	0	1	0	0	0	9	180	2	0	14	1	1	1	4	
Juvenile	76	43	34	85	68	17	83	0	0	0	0	2	5	79	1	0	11	7	0	0	11	
Total	457	205	201	461	338	123	451	1	5	0	2	2	23	432	6	0	34	19	1	2	20	
McLeod																						
Felony	180	77	86	171	121	50	168	2	1	0	0	0	32	133	6	0	18	9	1	0	1	
Gross Misd.	147	100	135	112	95	17	110	1	1	0	0	0	14	96	2	0	5	0	0	3	1	
Misdemeanor	224	254	337	141	121	20	139	1	1	0	0	0	23	117	1	0	28	0	0	2	0	
Juvenile	80	198	142	136	103	33	134	0	1	0	1	0	13	122	1	2	30	3	0	1	3	
Total	631	629	700	560	440	120	551	4	4	0	1	0	82	468	10	2	81	12	1	6	5	
Meeker																						
Felony	122	43	50	115	90	25	113	2	0	0	0	0	8	97	10	0	11	12	0	1	1	
Gross Misd.	210	122	75	257	224	33	248	3	0	0	6	0	6	251	0	0	7	2	1	12	2	
Misdemeanor	293	378	361	310	235	75	275	1	0	1	31	2	31	279	0	0	43	0	0	1	5	
Juvenile	176	167	132	211	167	44	197	1	0	0	13	0	13	198	0	0	34	14	0	6	0	
Total	801	710	618	893	716	177	833	7	0	1	50	2	58	825	10	0	95	28	1	20	8	
Mille Lacs																						
Felony	131	70	43	158	115	43	121	1	35	0	1	0	1	157	0	0	21	13	0	0	0	
Gross Misd.	303	183	218	268	228	40	217	1	49	0	1	0	1	267	0	1	9	2	1	9	1	
Misdemeanor	312	248	252	308	245	63	283	0	22	3	0	0	0	308	0	0	29	0	0	6	2	
Juvenile	154	156	138	172	117	55	125	0	46	1	0	0	2	170	0	0	28	22	0	5	0	
Total	900	657	651	906	705	201	746	2	152	4	2	0	4	902	0	1	87	37	1	20	3	
Momson (CCA)																						
Felony	225	31	54	202	152	50	194	4	3	1	0	0	1	201	0	2	11	22	0	1	0	
Gross Misd.	185	71	82	174	152	22	162	3	9	0	0	0	2	172	0	0	12	0	1	7	10	
Misdemeanor	287	238	232	293	234	59	284	1	8	0	0	0	5	288	0	0	44	0	0	11	33	
Juvenile	153	179	188	144	105	39	142	1	0	1	0	0	1	143	0	0	8	4	0	1	12	
Total	850	519	556	813	643	170	782	9	20	2	0	0	9	804	0	2	75	26	1	20	55	
Mower																						
Felony	165	42	41	166	129	37	153	8	2	0	1	2	11	152	3	1	14	11	1	2	0	
Gross Misd.	145	99	87	157	125	32	133	7	1	6	9	1	10	146	1	7	16	0	0	3	4	
Misdemeanor	299	321	303	317	235	82	259	9	1	4	32	12	33	284	0	2	71	0	0	3	3	
Juvenile	233	187	201	219	160	59	185	1	0	4	22	7	22	197	0	2	40	12	0	5	0	
Total	842	649	632	859	649	210	730	25	4	14	64	22	76	779	4	12	141	23	1	13	7	

	Criminal Sexual Conduct	Disturbing Peace	Drugs	DWI	Escapes/Flight	Forgery	Gambling	Homicide	Juvenile Status Offenses	Kidnapping	Obscenity	Property Damage	Robbery	Sex Related	Stolen Property	Theft Related	Theft	Traffic (exclude DWI)	Vehicle Theft	Weapons	Other	Unknown/NA
Lincoln																						
Felony	1	0	5	0	0	1	0	1	0	0	0	1	0	0	0	3	0	0	0	0	0	0
Gross Misd.	0	0	0	10	0	0	0	0	0	0	0	1	0	0	0	0	1	1	0	0	1	0
Misdemeanor	0	1	0	11	0	0	0	0	0	0	0	1	0	0	0	0	0	0	0	0	0	0
Juvenile	0	0	0	0	0	0	0	0	1	0	0	3	0	0	0	2	0	1	0	0	0	0
Total	1	1	5	21	0	1	0	1	1	0	0	6	0	0	0	5	1	2	0	0	1	0
Lyon																						
Felony	15	1	25	1	2	13	0	1	0	0	0	5	0	0	4	37	11	2	2	0	0	0
Gross Misd.	1	5	2	62	0	1	0	0	0	0	0	4	0	0	1	8	10	3	0	0	4	0
Misdemeanor	0	6	0	82	0	0	0	0	0	0	0	1	0	0	0	16	4	31	0	1	1	0
Juvenile	5	0	1	1	0	2	0	0	1	0	0	9	0	0	0	19	0	8	2	1	0	0
Total	21	12	28	146	2	16	0	1	1	0	0	19	0	0	5	80	25	44	4	2	5	0
Mahnomen																						
Felony	4	2	7	0	1	2	0	0	0	0	0	1	1	0	1	20	4	2	2	1	0	0
Gross Misd.	1	1	0	67	3	1	0	0	0	0	0	0	0	0	0	4	0	0	0	1	0	0
Misdemeanor	0	0	0	1	0	0	0	0	0	0	0	0	0	0	0	0	0	0	1	0	0	0
Juvenile	1	1	2	0	0	2	0	0	0	0	0	1	1	0	0	7	0	0	5	1	0	0
Total	6	4	9	68	4	5	0	0	0	0	0	2	2	0	1	31	4	2	8	3	0	0
Marshall																						
Felony	1	0	7	0	0	1	0	0	0	0	0	0	0	0	0	3	1	1	1	1	0	0
Gross Misd.	0	0	0	1	0	0	0	0	0	0	0	1	0	0	0	0	0	0	0	0	0	0
Misdemeanor	0	0	0	0	0	0	0	0	0	0	0	0	0	0	0	0	0	0	0	0	0	0
Juvenile	4	2	1	0	0	0	0	0	0	0	0	3	0	2	1	10	1	1	0	0	1	2
Total	5	2	8	1	0	1	0	0	0	0	0	4	0	2	1	13	2	2	1	1	1	2
Martin																						
Felony	15	1	28	1	0	6	0	0	0	0	0	5	1	0	2	31	15	0	1	0	0	0
Gross Misd.	1	0	0	29	0	4	0	0	0	0	0	1	0	0	0	9	0	6	0	0	3	0
Misdemeanor	1	10	3	62	0	0	0	0	1	0	0	5	0	0	0	28	12	44	0	1	3	0
Juvenile	2	6	4	1	0	1	0	0	3	0	0	5	0	0	0	15	0	3	0	1	7	8
Total	19	17	35	93	0	11	0	0	4	0	0	16	1	0	2	83	27	53	1	2	13	8
McLeod																						
Felony	18	1	31	0	3	12	0	0	0	0	0	4	0	0	5	40	17	1	10	0	0	0
Gross Misd.	2	1	0	74	3	2	0	0	0	0	0	3	0	0	0	5	4	8	0	1	0	0
Misdemeanor	0	11	0	63	0	0	0	0	0	0	0	1	0	0	0	7	8	19	0	0	2	0
Juvenile	7	16	3	0	0	3	0	1	0	0	0	8	0	0	9	11	3	1	11	5	19	0
Total	27	29	34	137	6	17	0	1	0	0	0	16	0	0	14	63	32	29	21	6	21	0
Meeker																						
Felony	14	0	32	0	1	3	2	1	0	0	0	0	1	0	1	22	6	3	2	2	0	0
Gross Misd.	0	1	0	188	0	5	0	0	0	0	0	8	0	0	2	9	2	14	1	2	1	0
Misdemeanor	0	17	1	118	0	5	0	0	0	0	0	2	0	0	2	2	9	81	0	0	24	0
Juvenile	4	9	11	0	0	4	0	0	21	0	0	21	0	0	7	11	0	25	10	5	29	0
Total	18	27	44	306	1	17	2	1	21	0	0	31	1	0	12	44	17	123	13	9	54	0
Mille Lacs																						
Felony	18	2	41	1	4	1	0	1	0	0	0	2	0	0	6	26	16	2	0	4	0	0
Gross Misd.	0	1	1	197	4	3	0	0	0	0	0	5	0	0	4	4	3	21	0	1	1	0
Misdemeanor	0	15	0	197	0	0	0	0	11	0	0	4	0	0	0	3	1	37	0	2	1	0
Juvenile	11	5	4	0	1	0	0	0	40	1	0	12	1	0	2	15	3	10	11	1	0	0
Total	29	23	46	395	9	4	0	1	51	1	0	23	1	0	12	48	23	70	11	8	2	0
Momson (CCA)																						
Felony	41	0	24	0	0	6	0	3	0	0	0	2	0	0	2	28	53	3	3	1	0	0
Gross Misd.	1	0	1	101	2	4	1	0	0	0	0	3	0	0	1	8	1	21	0	0	0	0
Misdemeanor	0	5	2	83	1	0	0	0	0	0	0	8	0	3	0	32	2	67	0	0	2	0
Juvenile	7	10	8	2	2	0	0	0	33	0	0	9	0	0	1	13	0	21	5	4	4	0
Total	49	15	35	186	5	10	1	3	33	0	0	22	0	3	4	81	56	112	8	5	6	0
Mower																						
Felony	15	0	39	2	0	5	0	3	0	0	0	4	5	0	5	32	16	6	4	1	0	0
Gross Misd.	4	0	4	84	0	4	0	0	0	0	0	2	0	0	0	12	4	7	0	3	3	0
Misdemeanor	0	1	7	108	0	0	0	0	0	0	0	9	0	0	3	11	6	59	1	2	31	0
Juvenile	6	2	14	4	0	1	0	0	0	0	0	18	2	1	8	50	2	12	2	4	34	0
Total	25	3	64	198	0	10	0	3	0	0	0	33	7	1	16	105	28	84	7	10	68	0

	1997 Year-end Population	1998 Entries	1998 Removals	1998 Year-end Population	Male	Female	White	Black	American Indian	Asian/Pacific Islander	Other Race	Unknown Race	Hispanic	Not Hispanic	Unknown Hispanic Status	Arson	Assault	Burglary	Crime Against Family	Crime Against Justice	Crime Against Government
Murray																					
Felony	10	3	1	12	12	0	12	0	0	0	0	0	0	8	4	0	2	1	0	0	0
Gross Misd.	21	24	21	24	17	7	24	0	0	0	0	0	0	24	0	0	2	3	0	1	1
Misdemeanor	14	9	12	11	8	3	11	0	0	0	0	0	0	11	0	0	0	0	0	0	1
Juvenile	16	13	16	13	12	1	13	0	0	0	0	0	1	12	0	0	0	0	0	0	0
Total	61	49	50	60	49	11	60	0	0	0	0	0	1	55	4	0	4	4	0	1	2
Nicollet																					
Felony	125	21	22	124	95	29	121	2	0	0	1	0	5	117	2	2	9	10	0	1	0
Gross Misd.	159	47	47	156	125	31	144	2	1	0	9	0	8	148	0	0	5	0	1	6	6
Misdemeanor	305	178	188	269	217	52	252	2	2	2	11	0	17	252	0	0	23	0	0	8	18
Juvenile	84	125	129	82	55	27	74	2	0	1	5	0	5	77	0	0	12	9	0	0	0
Total	673	371	386	631	492	139	591	8	3	3	26	0	35	594	2	2	49	19	1	15	24
Nobles (CCA)																					
Felony	118	101	47	172	132	40	153	5	0	14	0	0	35	137	0	0	12	26	1	7	0
Gross Misd.	107	77	40	144	121	23	123	6	4	11	0	0	38	106	0	0	3	1	1	7	4
Misdemeanor	339	256	198	397	321	76	358	14	3	22	0	0	166	231	0	0	36	0	0	12	18
Juvenile	103	123	99	127	87	40	109	1	2	15	0	0	17	110	0	1	11	5	0	2	0
Total	667	557	384	840	661	179	743	26	9	62	0	0	256	584	0	1	62	32	2	28	22
Norman (CCA)																					
Felony	38	18	18	38	29	9	26	1	2	0	9	0	9	29	0	0	1	3	0	0	0
Gross Misd.	25	25	17	33	31	2	30	0	3	0	0	0	0	33	0	0	1	0	1	0	1
Misdemeanor	21	9	19	11	9	2	10	0	0	0	1	0	1	10	0	0	4	0	0	1	0
Juvenile	15	51	47	19	9	10	18	0	0	0	1	0	1	18	0	1	2	7	0	0	3
Total	99	103	101	101	78	23	84	1	5	0	11	0	11	90	0	1	8	10	1	1	4
Olmsted (CCA)																					
Felony	449	196	2439	328	266	62	235	56	3	15	2	17	10	313	5	1	41	33	0	0	1
Gross Misd.	400	207	1058	304	247	57	258	20	2	4	4	16	12	290	2	0	20	2	3	10	2
Misdemeanor	492	498	2201	428	329	99	374	24	5	7	4	14	11	415	2	0	84	0	1	6	11
Juvenile	358	211	1478	373	257	116	256	40	3	26	7	41	16	333	24	1	58	40	0	14	28
Total	1699	1112	7176	1433	1099	334	1123	140	13	52	17	88	49	1351	33	2	203	75	4	30	42
Otter Tail																					
Felony	344	78	67	355	262	93	343	4	6	0	2	0	18	337	0	2	24	47	1	0	0
Gross Misd.	73	69	64	78	67	11	68	2	3	0	0	5	1	72	5	0	13	0	2	6	1
Misdemeanor	77	94	100	71	56	15	63	1	3	1	0	3	3	65	3	0	25	0	1	1	0
Juvenile	159	161	228	192	138	54	183	1	6	2	0	0	7	185	0	1	36	15	0	7	0
Total	653	402	459	696	523	173	657	8	18	3	2	8	29	659	8	3	98	62	4	14	1
Pennington																					
Felony	104	28	45	87	69	18	76	5	6	0	0	0	7	71	9	1	7	13	0	0	0
Gross Misd.	16	5	5	16	14	2	16	0	0	0	0	0	1	13	2	0	1	0	0	0	0
Misdemeanor	0	1	0	1	0	1	1	0	0	0	0	0	0	1	0	0	0	0	0	0	0
Juvenile	61	81	62	80	52	28	74	0	5	0	0	1	7	73	0	0	5	13	0	0	7
Total	181	115	112	184	135	49	167	5	11	0	0	1	15	158	11	1	13	26	0	0	7
Pine																					
Felony	178	48	48	178	151	27	159	3	13	1	0	2	1	174	3	2	14	30	2	0	0
Gross Misd.	185	99	64	220	183	37	176	0	21	1	1	21	2	198	20	0	10	2	0	9	2
Misdemeanor	608	497	439	666	524	142	415	4	37	2	0	208	4	454	208	0	40	0	0	15	3
Juvenile	102	112	88	126	93	33	112	1	11	0	0	2	3	121	2	2	17	21	0	2	1
Total	1073	756	639	1190	951	239	862	8	82	4	1	233	10	947	233	4	81	53	2	26	6
Pipestone																					
Felony	35	10	10	35	28	7	32	2	1	0	0	0	0	31	4	0	1	3	0	1	0
Gross Misd.	41	25	31	35	32	3	33	1	1	0	0	0	3	32	0	0	0	1	0	1	1
Misdemeanor	18	11	11	18	14	4	16	1	1	0	0	0	1	17	0	0	4	0	0	0	0
Juvenile	16	23	19	20	16	4	17	0	2	0	1	0	0	20	0	0	0	0	0	0	5
Total	110	69	71	108	90	18	98	4	5	0	1	0	4	100	4	0	5	4	0	2	6
Polk (CCA)																					
Felony	447	263	223	487	376	111	325	5	33	0	123	1	121	365	1	2	70	70	2	5	0
Gross Misd.	236	227	126	337	273	64	260	2	25	0	50	0	49	288	0	0	28	0	5	24	8
Misdemeanor	32	16	32	16	9	7	11	0	4	0	1	0	1	15	0	0	4	0	1	0	3
Juvenile	141	145	139	147	116	31	115	0	4	0	27	1	27	120	0	0	24	21	0	7	21
Total	856	651	520	987	774	213	711	7	66	0	201	2	198	788	1	2	126	91	8	36	32

	Criminal Sexual Conduct	Disturbing Peace	Drugs	DWI	Escape/Flight	Forgery	Gambling	Homicide	Juvenile Status Offenses	Kidnapping	Obscenity	Property Damage	Robbery	Sex Related	Stolen Property	Theft	Theft Related	Traffic (exclude DWI)	Vehicle Theft	Weapons	Other	Unknown/NA
Murray																						
Felony	0	0	3	0	0	0	0	0	0	0	0	1	0	0	0	4	1	0	0	0	0	0
Gross Misd.	0	0	0	10	0	0	0	0	0	0	0	0	0	0	0	3	3	0	0	0	1	0
Misdemeanor	0	1	0	6	0	0	0	0	0	0	0	1	0	0	0	0	0	2	0	0	0	0
Juvenile	0	1	0	0	0	0	0	0	0	0	0	5	0	0	0	6	0	0	1	0	0	0
Total	0	2	3	16	0	0	0	0	0	0	0	7	0	0	0	13	4	2	1	0	1	0
Nicollet																						
Felony	17	0	22	1	0	9	0	0	0	0	0	7	0	0	0	42	2	1	0	1	0	0
Gross Misd.	1	0	1	34	7	3	0	0	0	0	2	0	0	0	0	7	5	77	0	0	0	1
Misdemeanor	1	9	1	184	0	0	0	0	0	0	1	1	1	0	0	12	2	7	1	1	0	0
Juvenile	1	4	3	1	0	1	0	0	25	0	0	5	0	0	4	13	2	2	0	0	0	0
Total	20	13	27	220	7	13	0	0	25	0	0	15	1	0	4	74	11	87	1	2	0	1
Nobles (CCA)																						
Felony	12	2	35	0	4	12	0	0	0	3	0	5	0	0	4	22	13	3	6	5	0	0
Gross Misd.	2	0	0	67	0	2	1	0	0	1	0	1	0	0	0	8	10	30	0	6	0	0
Misdemeanor	0	44	1	90	0	1	0	0	0	0	2	12	0	0	1	26	26	123	4	1	0	0
Juvenile	3	11	6	3	2	2	0	0	30	0	0	1	0	1	0	12	3	26	3	5	0	0
Total	17	57	42	160	6	17	1	0	30	4	2	19	0	1	5	68	52	182	13	17	0	0
Norman (CCA)																						
Felony	3	0	7	0	0	1	0	1	0	0	0	2	0	0	1	6	12	0	0	1	0	0
Gross Misd.	0	0	0	20	0	1	0	0	0	0	0	1	0	0	0	0	0	5	0	0	0	3
Misdemeanor	0	1	0	1	0	0	0	0	0	0	0	0	0	0	0	1	0	2	0	0	0	1
Juvenile	0	2	0	0	0	0	0	0	0	0	0	1	0	0	0	2	1	0	0	0	0	0
Total	3	3	7	21	0	2	0	1	0	0	0	4	0	0	1	9	13	7	0	1	0	4
Olmsted (CCA)																						
Felony	103	0	46	3	4	0	0	0	0	2	0	9	4	1	8	40	5	0	5	1	0	21
Gross Misd.	9	1	0	215	1	0	0	0	0	0	0	4	0	1	6	16	3	7	0	4	0	0
Misdemeanor	1	45	2	245	0	0	0	0	1	0	0	6	0	3	1	7	0	13	0	1	1	0
Juvenile	29	20	9	7	1	0	0	0	14	1	0	22	9	1	9	75	3	0	12	7	6	7
Total	142	66	57	470	6	0	0	0	15	3	0	41	13	6	24	138	11	20	17	13	7	28
Otter Tail																						
Felony	39	2	45	0	2	16	1	0	0	1	0	8	2	0	10	106	27	5	9	8	0	0
Gross Misd.	2	1	1	39	0	0	0	0	0	0	0	1	0	0	0	6	2	2	0	2	0	0
Misdemeanor	0	8	1	17	0	0	0	0	0	0	0	2	0	0	0	4	0	6	1	0	5	0
Juvenile	2	9	9	3	1	1	0	0	43	1	0	12	3	0	2	18	2	10	12	5	0	0
Total	43	20	56	59	3	17	1	0	43	2	0	23	5	0	12	134	31	23	22	15	5	0
Pennington																						
Felony	8	0	20	1	0	4	0	0	0	2	0	5	1	0	0	9	14	0	2	0	0	0
Gross Misd.	1	0	1	9	0	0	0	0	0	0	0	1	0	0	0	1	2	0	0	0	0	0
Misdemeanor	0	1	0	0	0	0	0	0	0	0	0	0	0	0	0	0	0	0	0	0	0	0
Juvenile	2	3	2	1	0	1	0	0	5	0	0	8	0	0	0	15	1	2	0	2	13	0
Total	11	4	23	11	0	5	0	0	5	2	0	14	1	0	0	25	17	2	2	2	13	0
Pine																						
Felony	24	1	25	1	1	10	1	1	0	1	0	4	0	1	9	40	3	0	6	1	1	0
Gross Misd.	2	1	0	128	5	1	0	0	0	0	0	4	0	0	0	2	3	22	1	1	26	1
Misdemeanor	0	34	17	308	0	0	0	0	2	0	9	8	0	0	1	16	21	188	2	1	1	0
Juvenile	8	3	10	4	1	0	0	1	14	0	0	4	0	0	5	12	0	13	6	2	0	0
Total	34	39	52	441	7	11	1	2	16	1	9	20	0	1	15	70	27	223	15	5	28	1
Pipestone																						
Felony	6	0	8	1	1	1	0	0	0	0	0	2	1	0	2	7	0	0	1	0	0	0
Gross Misd.	1	0	0	28	0	1	0	0	0	0	0	0	0	0	0	1	0	0	0	0	1	0
Misdemeanor	0	0	0	9	0	0	0	0	0	0	0	0	0	0	0	1	1	3	0	0	0	0
Juvenile	2	0	1	0	0	0	0	0	0	0	0	5	0	0	0	1	1	1	3	1	0	0
Total	9	0	9	38	1	2	0	0	0	0	0	7	1	0	2	10	2	4	4	1	1	0
Polk (CCA)																						
Felony	46	6	110	3	0	12	0	1	0	0	1	8	2	1	10	64	68	4	0	2	0	0
Gross Misd.	2	5	1	207	0	2	0	0	0	0	0	5	0	1	0	10	5	30	0	1	0	3
Misdemeanor	0	0	1	5	0	0	0	0	0	1	0	0	0	0	0	0	0	1	0	0	0	0
Juvenile	8	6	4	0	0	1	0	0	2	0	0	10	0	0	5	34	3	1	0	0	0	0
Total	56	17	116	215	0	15	0	1	2	1	1	23	2	2	15	108	76	36	0	3	0	3

	1997 Year-end Population	1998 Entries	1998 Removals	1998 Year-end Population	Male	Female	White	Black	American Indian	Asian/Pacific Islander	Other Race	Unknown Race	Hispanic	Not Hispanic	Unknown Hispanic Status	Arson	Assault	Burglary	Crime Against Family	Crime Against Justice	Crime Against Government
Pope																					
Felony	20	18	7	31	26	5	31	0	0	0	0	0	0	31	0	0	2	3	0	0	0
Gross Misd.	66	24	30	60	46	14	58	0	2	0	0	0	0	60	0	0	4	0	0	0	0
Misdemeanor	56	55	52	59	53	6	59	0	0	0	0	0	0	59	0	0	12	0	0	0	0
Juvenile	23	45	42	26	21	5	26	0	0	0	0	0	0	26	0	0	5	4	0	0	0
Total	165	142	131	176	146	30	174	0	2	0	0	0	0	176	0	0	23	7	0	0	0
Ramsey (CCA)																					
Felony	5525	1294	1315	5562	4095	1467	2606	2059	54	161	0	682	309	4571	682	28	450	269	25	15	1
Gross Misd.	2054	1149	896	2362	1944	418	1735	395	26	43	0	163	157	2042	163	1	120	9	50	132	3
Misdemeanor	5590	3734	3686	5616	4344	1272	3991	992	58	121	0	454	3	5162	451	0	624	0	2	219	114
Juvenile	1552	1973	1850	1675	1218	457	807	506	73	250	0	39	100	1536	39	9	367	94	0	403	3
Total	14721	8150	7747	15215	11601	3614	9139	3952	211	575	0	1338	569	13311	1335	38	1561	372	77	769	121
Red Lake (CCA)																					
Felony	24	7	11	20	16	4	20	0	0	0	0	0	0	20	0	0	3	1	0	0	0
Gross Misd.	6	6	6	6	6	0	6	0	0	0	0	0	0	6	0	0	1	0	0	0	0
Misdemeanor	1	2	1	2	1	1	2	0	0	0	0	0	0	2	0	0	0	0	0	0	1
Juvenile	21	15	17	19	17	2	19	0	0	0	0	0	0	19	0	0	2	6	0	0	1
Total	52	30	35	47	40	7	47	0	0	0	0	0	0	47	0	0	6	7	0	0	2
Redwood																					
Felony	68	23	19	72	57	15	55	2	14	0	1	0	4	63	5	1	9	14	0	0	0
Gross Misd.	82	44	51	75	63	12	61	1	12	0	1	0	5	69	1	0	11	1	1	7	5
Misdemeanor	128	71	87	112	93	19	99	2	11	0	0	0	9	102	1	0	22	1	0	2	5
Juvenile	103	71	74	100	79	21	76	0	23	0	1	0	8	92	0	0	11	11	0	0	16
Total	381	209	231	359	292	67	291	5	60	0	3	0	26	326	7	1	53	27	1	9	26
Renville																					
Felony	68	15	26	57	45	12	55	0	2	0	0	0	15	36	6	1	9	10	0	0	1
Gross Misd.	63	40	52	51	38	13	49	1	1	0	0	0	13	38	0	0	4	0	1	0	0
Misdemeanor	91	64	86	69	51	18	68	0	1	0	0	0	15	54	0	0	4	0	0	2	0
Juvenile	21	36	32	25	20	5	24	0	1	0	0	0	4	21	0	0	5	4	0	0	2
Total	243	155	196	202	154	48	196	1	5	0	0	0	47	149	6	1	22	14	1	2	3
Rice (CCA)																					
Felony	256	48	40	264	214	50	245	7	1	0	0	11	27	226	11	2	22	40	0	2	0
Gross Misd.	255	63	71	247	203	44	230	3	0	2	0	12	35	200	12	1	9	0	1	5	0
Misdemeanor	296	144	142	298	215	83	276	5	1	1	0	15	45	231	22	0	54	0	6	9	0
Juvenile	327	53	137	243	175	68	221	9	3	5	0	5	24	214	5	1	34	31	0	5	0
Total	1134	308	390	1052	807	245	972	24	5	8	0	43	131	871	50	4	119	71	7	21	0
Rock (CCA)																					
Felony	24	14	9	29	23	6	26	1	1	1	0	0	1	28	0	0	4	3	0	0	1
Gross Misd.	35	27	12	50	39	11	44	4	1	1	0	0	2	48	0	0	1	0	2	1	1
Misdemeanor	111	68	77	102	73	29	97	1	2	2	0	0	10	92	0	0	16	0	2	2	2
Juvenile	35	26	16	45	31	14	43	1	0	1	0	0	1	44	0	0	5	5	1	0	2
Total	205	135	114	226	166	60	210	7	4	5	0	0	14	212	0	0	26	8	5	3	6
Roseau																					
Felony	74	18	35	57	51	6	51	0	5	0	1	0	1	56	0	1	4	11	1	1	0
Gross Misd.	23	11	11	23	18	5	20	0	1	0	2	0	1	22	0	0	2	1	1	0	0
Misdemeanor	2	1	1	2	2	0	2	0	0	0	0	0	0	2	0	0	1	0	0	0	0
Juvenile	85	107	96	96	69	27	83	0	12	0	1	0	3	92	1	2	8	12	0	0	13
Total	184	137	143	178	140	38	156	0	18	0	4	0	5	172	1	3	15	24	2	1	13
Scott																					
Felony	337	146	128	355	274	81	311	19	18	0	6	1	16	331	8	3	39	23	0	0	0
Gross Misd.	533	379	313	599	496	103	528	16	24	6	0	25	26	545	28	0	23	2	4	32	10
Misdemeanor	729	748	731	746	601	145	632	26	23	10	0	55	41	650	55	0	110	1	1	37	4
Juvenile	186	350	374	162	125	37	149	3	5	1	0	4	4	154	4	0	28	16	0	2	0
Total	1785	1623	1546	1862	1496	366	1620	64	70	17	6	85	87	1680	95	3	200	42	5	71	14
Sherburne																					
Felony	212	116	101	227	176	51	215	4	5	0	2	1	0	221	6	1	19	14	1	0	1
Gross Misd.	280	322	205	397	332	65	385	4	5	1	1	1	6	390	1	0	17	6	5	1	1
Misdemeanor	289	631	562	358	285	73	352	2	0	3	1	0	2	356	0	0	53	3	8	0	0
Juvenile	298	539	577	260	198	62	245	10	3	2	0	0	1	259	0	3	42	23	0	0	0
Total	1079	1608	1445	1242	991	251	1197	20	13	6	4	2	9	1226	7	4	131	46	14	1	2

	Criminal Sexual Conduct	Disturbing Peace	Drugs	DWI	Escape/Flight	Forgery	Gambling	Homicide	Juvenile Status Offenses	Kidnapping	Obscenity	Property Damage	Robbery	Sex Related	Stolen Property	Theft	Theft Related	Traffic (exclude DWI)	Vehicle Theft	Weapons	Other	Unknown/NA
Pope																						
Felony	2	0	6	0	1	4	1	0	0	0	1	1	0	0	0	6	3	1	0	0	0	0
Gross Misd.	0	0	0	41	0	0	0	0	0	0	5	0	1	0	3	0	3	0	0	0	0	3
Misdemeanor	0	0	0	34	0	0	0	0	0	0	2	0	0	0	0	0	11	0	0	0	0	0
Juvenile	0	0	0	0	0	0	0	0	6	0	5	0	1	0	4	0	1	0	0	0	0	0
Total	2	0	6	75	1	4	1	0	6	0	13	1	2	0	13	3	16	0	0	0	0	3
Ramsey (CCA)																						
Felony	440	6	1841	1	65	334	3	31	0	20	0	98	160	26	86	737	564	24	192	93	53	0
Gross Misd.	19	18	0	1467	35	32	0	0	0	0	0	32	0	27	17	145	6	157	0	37	53	2
Misdemeanor	2	634	27	2279	5	8	0	0	0	0	0	116	0	74	9	355	10	956	11	6	165	0
Juvenile	95	39	78	0	17	3	0	2	188	4	0	46	55	3	9	131	6	9	85	29	0	0
Total	556	697	1946	3747	122	377	3	33	188	24	0	292	215	130	121	1368	586	1146	288	165	271	2
Red Lake (CCA)																						
Felony	6	0	2	0	0	0	0	1	0	0	0	0	0	0	0	2	5	0	0	0	0	0
Gross Misd.	1	0	0	2	0	0	0	0	0	0	0	0	0	0	0	0	0	2	0	0	0	0
Misdemeanor	0	0	0	0	0	0	0	0	0	0	0	0	0	0	0	0	0	1	0	0	0	0
Juvenile	0	1	1	0	0	1	0	0	0	0	3	0	0	0	0	2	2	0	0	0	0	0
Total	7	1	3	2	0	1	0	1	0	0	3	0	0	0	0	4	7	3	0	0	0	0
Redwood																						
Felony	7	1	14	0	0	2	0	0	0	0	0	5	0	0	0	12	3	1	2	1	0	0
Gross Misd.	2	1	0	26	3	0	0	0	0	0	0	2	0	0	1	3	4	4	0	0	4	0
Misdemeanor	0	7	0	51	0	0	0	0	1	0	0	2	0	0	0	3	4	11	0	0	3	0
Juvenile	7	7	4	0	1	1	0	0	0	0	12	1	0	1	12	0	2	9	4	0	0	1
Total	16	16	18	77	4	3	0	0	1	0	21	1	0	2	30	11	18	11	5	7	7	1
Renville																						
Felony	9	0	10	0	0	3	0	0	0	0	0	3	0	0	2	7	0	1	1	0	0	0
Gross Misd.	2	2	0	32	1	0	0	0	0	0	0	1	0	0	1	0	1	5	1	0	0	0
Misdemeanor	1	3	0	52	0	0	0	0	0	0	0	1	0	0	1	2	1	2	0	0	0	0
Juvenile	2	1	2	2	0	0	0	0	0	0	2	0	0	0	0	4	1	0	0	0	0	0
Total	14	6	12	86	1	3	0	0	0	0	7	0	0	4	13	3	8	2	0	0	0	0
Rice (CCA)																						
Felony	33	0	55	0	2	12	1	0	0	0	0	5	1	0	5	34	21	6	15	2	0	6
Gross Misd.	4	1	1	159	3	6	0	0	0	0	0	5	0	0	2	10	9	16	2	0	4	9
Misdemeanor	0	15	0	141	0	1	0	0	6	0	0	7	0	1	2	9	10	31	1	2	0	3
Juvenile	8	10	20	3	0	2	0	0	27	0	0	19	2	0	5	19	16	15	19	5	2	0
Total	45	26	76	303	5	21	1	0	33	0	0	36	3	1	14	72	56	68	37	9	6	18
Rock (CCA)																						
Felony	2	0	9	0	0	0	0	0	0	0	0	2	0	0	2	2	4	0	0	0	0	0
Gross Misd.	0	0	2	28	0	2	0	0	0	0	0	0	0	0	0	3	5	3	1	1	0	0
Misdemeanor	0	3	2	26	0	0	0	0	0	0	0	2	0	0	0	8	13	26	0	0	0	0
Juvenile	1	4	0	3	0	2	0	0	6	0	0	5	0	0	0	7	0	4	0	0	0	0
Total	3	7	13	57	0	4	0	0	6	0	0	9	0	0	2	20	22	33	1	1	0	0
Roseau																						
Felony	10	0	9	0	0	1	0	1	0	0	0	0	0	0	1	4	6	1	3	3	0	0
Gross Misd.	2	0	1	12	0	0	0	0	0	0	0	0	0	0	0	1	3	0	0	0	0	0
Misdemeanor	0	0	0	1	0	0	0	0	0	0	0	0	0	0	0	0	0	0	0	0	0	0
Juvenile	4	4	8	0	1	1	0	0	1	0	0	8	0	0	1	13	0	2	1	2	12	3
Total	16	4	18	13	1	2	0	1	1	0	0	8	0	0	2	18	9	3	4	5	12	3
Scott																						
Felony	26	4	90	5	6	26	0	0	0	1	0	4	6	0	19	69	19	4	9	2	0	0
Gross Misd.	5	1	8	371	10	4	0	0	0	0	2	7	0	1	5	24	12	70	2	5	1	0
Misdemeanor	0	62	11	309	0	0	0	0	0	0	0	7	0	1	1	15	11	161	0	2	13	0
Juvenile	9	12	4	6	0	2	0	0	25	0	1	5	0	0	4	28	2	2	12	4	0	0
Total	40	79	113	691	16	32	0	0	25	1	3	23	6	2	29	136	44	237	23	13	14	0
Sherburne																						
Felony	15	1	56	0	3	11	0	0	0	1	0	9	0	0	8	45	23	5	8	6	0	0
Gross Misd.	1	0	0	311	4	6	0	0	0	0	0	10	0	3	2	9	2	14	2	2	1	0
Misdemeanor	0	34	5	151	0	0	0	0	0	0	0	15	0	2	10	22	0	54	1	0	0	0
Juvenile	0	22	13	0	1	3	0	1	57	0	0	12	0	11	8	28	4	15	7	10	0	0
Total	16	57	74	462	8	20	0	1	57	1	0	46	0	16	28	104	29	88	18	18	1	0

	1997 Year-end Population	1998 Entries	1998 Removals	1998 Year-end Population	Male	Female	White	Black	American Indian	Asian/Pacific Islander	Other Race	Unknown Race	Hispanic	Not Hispanic	Unknown Hispanic Status	Arson	Assault	Burglary	Crime Against Family	Crime Against Justice	Crime Against Government
Sibley																					
Felony	59	9	16	52	40	12	52	0	0	0	0	0	11	38	3	2	8	6	1	0	0
Gross Misd.	63	53	58	58	51	7	57	0	1	0	0	0	7	51	0	0	1	0	0	3	2
Misdemeanor	91	95	114	72	55	17	72	0	0	0	0	0	12	60	0	0	8	1	0	0	1
Juvenile	64	68	75	57	50	7	57	0	0	0	0	0	9	48	0	0	10	4	0	1	7
Total	277	225	263	239	196	43	238	0	1	0	0	0	39	197	3	2	27	11	1	4	10
St. Louis (CCA)																					
Felony	1160	372	456	1103	885	218	955	47	89	9	0	3	8	1095	0	12	138	112	1	18	0
Gross Misd.	867	510	482	962	800	162	861	27	62	1	0	11	2	960	0	0	68	6	12	64	6
Misdemeanor	2010	2375	2419	1905	1429	476	1697	49	123	6	0	30	11	1894	0	1	218	0	13	42	108
Juvenile	803	1149	1206	763	536	227	574	28	100	2	0	59	7	756	0	6	96	58	1	31	1
Total	4840	4406	4563	4733	3650	1083	4087	151	374	18	0	103	28	4705	0	19	520	176	27	155	115
Stearns (CCA)																					
Felony	750	253	205	837	622	215	696	82	11	22	25	1	17	819	1	5	124	89	0	8	1
Gross Misd.	559	365	287	665	555	110	582	29	11	8	16	19	9	637	19	0	60	3	3	29	9
Misdemeanor	994	935	914	988	761	227	853	40	8	15	19	53	18	917	53	0	216	0	1	32	98
Juvenile	369	454	490	342	245	97	268	23	4	6	8	33	2	307	33	4	70	48	0	5	2
Total	2672	2007	1896	2832	2183	649	2399	174	34	51	68	106	46	2680	106	9	470	140	4	74	110
Steele																					
Felony	117	36	38	115	97	18	110	3	0	0	0	2	14	98	3	2	14	15	1	2	0
Gross Misd.	205	152	178	179	144	35	167	11	1	0	0	0	12	167	0	13	2	1	0	1	0
Misdemeanor	295	349	407	237	200	37	232	2	2	0	1	0	31	206	0	28	0	2	4	0	0
Juvenile	193	322	391	124	87	37	116	3	0	2	3	0	18	106	0	17	8	0	0	0	0
Total	810	859	1014	655	528	127	625	19	3	2	4	2	75	577	3	60	24	18	5	3	0
Stevens																					
Felony	40	2	12	30	24	6	29	0	0	0	1	0	0	30	0	1	3	5	0	0	0
Gross Misd.	32	14	10	36	33	3	35	0	1	0	0	0	0	36	0	0	8	0	0	0	3
Misdemeanor	27	42	37	32	27	5	32	0	0	0	0	0	0	32	0	0	3	0	0	0	0
Juvenile	30	61	57	34	27	7	34	0	0	0	0	0	0	34	0	0	0	1	0	0	1
Total	129	119	116	132	111	21	130	0	1	0	1	0	0	132	0	1	14	6	0	0	4
Swift (CCA)																					
Felony	20	17	11	26	20	6	22	1	1	1	0	1	1	25	0	0	0	0	0	0	0
Gross Misd.	25	38	23	40	38	2	39	0	1	0	0	0	5	35	0	2	0	0	0	0	0
Misdemeanor	70	87	100	56	46	10	55	1	0	0	0	0	4	52	0	4	0	0	0	0	0
Juvenile	42	68	63	47	37	10	46	1	0	0	0	0	2	45	0	4	0	0	0	0	0
Total	157	210	197	169	141	28	162	3	2	1	0	1	12	157	0	10	0	0	0	0	0
Todd (CCA)																					
Felony	126	30	34	126	98	28	123	0	3	0	0	0	0	126	0	2	11	16	0	1	0
Gross Misd.	88	49	40	98	87	11	97	0	0	0	1	0	1	97	0	0	7	0	2	4	3
Misdemeanor	32	41	24	51	42	9	49	0	1	0	1	0	1	50	0	0	24	0	0	3	6
Juvenile	81	71	77	79	71	8	74	0	1	0	4	0	4	75	0	0	9	7	0	0	1
Total	327	191	175	354	298	56	343	0	5	0	6	0	6	348	0	2	51	23	2	8	10
Traverse																					
Felony	0	0	0	0	0	0	0	0	0	0	0	0	0	0	0	0	0	0	0	0	0
Gross Misd.	4	8	7	5	5	0	5	0	0	0	0	0	0	5	0	0	0	0	0	0	0
Misdemeanor	11	12	10	13	13	0	10	0	3	0	0	0	0	13	0	0	3	0	0	0	0
Juvenile	14	24	20	18	15	3	17	0	1	0	0	0	0	18	0	0	1	0	0	0	0
Total	29	44	37	36	33	3	32	0	4	0	0	0	0	36	0	0	4	0	0	0	0
Wabasha																					
Felony	27	14	13	28	26	2	28	0	0	0	0	0	0	28	0	0	2	5	0	1	0
Gross Misd.	81	44	44	105	89	16	102	0	0	0	3	0	3	102	0	1	4	4	0	5	1
Misdemeanor	166	152	174	162	133	29	158	0	1	1	2	0	2	160	0	0	29	0	4	3	4
Juvenile	78	104	152	82	60	22	80	0	1	0	1	0	1	81	0	0	9	3	0	1	11
Total	352	314	383	377	308	69	368	0	2	1	6	0	6	371	0	1	44	12	4	10	16
Wadena (CCA)																					
Felony	102	29	29	105	82	23	99	3	1	0	2	0	2	103	0	2	6	15	0	3	0
Gross Misd.	19	11	15	13	10	3	12	0	1	0	0	0	0	13	0	0	5	0	0	1	0
Misdemeanor	26	16	12	30	26	4	28	2	0	0	0	0	0	30	0	0	17	0	0	1	2
Juvenile	51	26	36	35	29	6	32	1	1	0	0	1	0	34	1	0	3	8	0	0	0
Total	198	82	92	183	147	36	171	6	3	0	2	1	2	180	1	2	31	23	0	5	2

	Criminal Sexual Conduct	Disturbing Peace	Drugs	DWI	Escape/Flight	Forgery	Gambling	Homicide	Juvenile Status Offenses	Kidnapping	Obscenity	Property Damage	Robbery	Sex Related	Stolen Property	Theft	Theft Related	Traffic (exclude DWI)	Vehicle Theft	Weapons	Other	Unknown/NA
Sibley																						
Felony	5	0	11	0	0	1	0	1	0	0	0	1	0	0	5	5	3	0	1	2	0	0
Gross Misd.	2	0	0	41	0	2	1	0	0	0	0	1	0	0	0	1	3	1	0	0	0	0
Misdemeanor	0	3	0	45	0	0	0	0	0	0	0	0	0	0	0	3	4	6	0	0	1	0
Juvenile	0	0	0	2	0	0	0	0	2	0	0	7	0	0	2	2	0	2	2	2	14	0
Total	7	3	11	88	0	3	1	1	2	0	0	9	0	0	7	11	10	9	3	4	15	0
St. Louis (CCA)																						
Felony	166	1	231	15	18	53	3	1	0	4	1	30	19	4	18	88	92	30	28	20	0	0
Gross Misd.	5	9	1	637	9	7	0	0	6	2	1	5	0	1	3	17	8	90	1	4	0	0
Misdemeanor	0	97	30	885	3	0	0	0	79	0	6	23	0	3	0	43	38	283	1	3	29	0
Juvenile	58	40	37	3	14	11	0	0	162	0	2	43	9	0	14	59	24	42	36	15	1	0
Total	229	147	299	1540	44	71	3	1	247	6	10	101	28	8	35	207	162	445	66	42	30	0
Stearns (CCA)																						
Felony	94	3	91	0	6	58	0	6	0	3	0	14	12	0	19	123	153	10	12	5	1	0
Gross Misd.	5	1	3	452	14	10	0	0	0	0	3	3	0	0	0	13	17	36	0	4	0	0
Misdemeanor	0	76	17	406	0	0	0	0	0	0	3	15	0	0	0	39	13	70	0	0	2	0
Juvenile	16	24	23	1	3	3	0	0	37	0	0	20	4	0	2	42	4	9	15	10	0	0
Total	115	104	134	859	23	71	0	6	37	3	6	52	16	0	21	217	187	125	27	19	3	0
Steele																						
Felony	16	0	24	0	3	6	0	0	0	1	0	1	1	0	2	17	3	4	3	0	0	0
Gross Misd.	1	0	0	114	0	7	0	0	0	0	0	3	0	0	1	2	17	1	13	0	1	2
Misdemeanor	1	10	0	145	0	1	0	0	0	0	0	1	0	0	1	18	6	19	0	0	1	0
Juvenile	3	0	1	1	0	2	0	1	44	0	0	9	0	0	3	11	2	12	3	1	6	0
Total	21	10	25	260	3	16	0	1	44	1	0	14	1	1	8	63	12	48	6	2	9	0
Stevens																						
Felony	2	0	6	0	0	1	0	0	0	0	0	2	0	0	0	5	4	0	0	1	0	0
Gross Misd.	2	3	0	15	1	2	0	0	0	0	0	0	0	0	0	1	0	0	0	1	0	0
Misdemeanor	0	2	0	23	0	0	0	0	2	0	0	0	0	0	0	2	0	0	0	0	0	0
Juvenile	0	0	4	0	0	0	0	0	15	0	0	6	0	0	0	3	2	1	0	1	0	0
Total	4	5	10	38	1	3	0	0	17	0	0	8	0	0	0	11	6	1	0	3	0	0
Swift (CCA)																						
Felony	0	0	0	0	0	0	0	0	0	0	0	1	0	0	0	0	3	0	0	0	0	22
Gross Misd.	0	0	0	0	0	0	0	0	0	0	0	0	0	0	0	0	0	0	0	0	0	38
Misdemeanor	0	0	0	0	0	0	0	0	0	0	0	0	0	0	0	0	0	0	0	0	0	52
Juvenile	0	0	0	0	0	0	0	0	0	0	0	1	0	0	0	1	0	0	0	0	0	41
Total	0	0	0	0	0	0	0	0	0	0	0	2	0	0	0	1	3	0	0	0	0	153
Todd (CCA)																						
Felony	32	0	21	1	0	2	0	0	0	0	0	2	0	0	4	17	17	0	0	0	0	0
Gross Misd.	4	1	0	58	1	0	0	0	0	0	0	1	0	0	3	10	0	3	0	1	0	0
Misdemeanor	0	3	1	5	0	0	0	0	0	0	0	0	0	0	0	4	0	3	0	1	0	0
Juvenile	16	3	1	0	0	0	0	0	14	0	0	14	0	1	1	8	0	2	0	2	0	0
Total	52	7	23	64	1	2	0	0	14	0	0	18	0	1	8	39	17	8	0	4	0	0
Traverse																						
Felony	0	0	0	0	0	0	0	0	0	0	0	0	0	0	0	0	0	0	0	0	0	0
Gross Misd.	0	0	0	4	0	0	0	0	0	0	0	0	0	0	1	0	0	0	0	0	0	0
Misdemeanor	0	0	0	1	0	0	0	0	1	0	0	1	0	0	0	2	2	0	3	0	0	0
Juvenile	0	0	0	0	0	0	0	0	9	0	0	2	0	0	0	3	0	0	3	0	0	0
Total	0	0	0	5	0	0	0	0	10	0	0	3	0	0	1	5	2	0	6	0	0	0
Wabasha																						
Felony	7	0	4	0	0	0	0	0	0	0	0	1	0	0	0	6	0	2	0	0	0	0
Gross Misd.	0	0	1	67	0	0	0	0	0	0	0	3	0	1	3	10	0	3	0	1	1	0
Misdemeanor	0	8	1	82	0	0	0	0	0	0	0	3	0	0	0	7	0	19	0	0	2	0
Juvenile	0	2	6	1	1	0	0	1	26	0	0	6	1	1	1	6	0	3	1	1	1	0
Total	7	10	12	150	1	0	0	1	26	0	0	13	1	2	4	29	0	27	1	2	4	0
Wadena (CCA)																						
Felony	22	0	16	1	1	0	0	0	0	0	0	2	0	0	3	18	13	2	1	0	0	0
Gross Misd.	0	0	0	3	1	0	0	0	0	0	0	1	1	0	0	1	0	0	0	0	0	0
Misdemeanor	1	2	0	4	0	0	0	0	0	0	0	0	0	0	0	1	0	2	0	0	0	0
Juvenile	0	1	1	0	2	0	0	0	4	0	0	3	0	0	0	7	0	1	4	1	0	0
Total	23	3	17	8	4	0	0	0	4	0	0	6	1	0	3	27	13	5	5	1	0	0

	1997 Year-end Population	1998 Entities	1998 Removals	1998 Year-end Population	Male	Female	White	Black	American Indian	Asian/Pacific Islander	Other Race	Unknown Race	Hispanic	Not Hispanic	Unknown Hispanic Status	Arson	Assault	Burglary	Crime Against Family	Crime Against Justice	Crime Against Government
Waseca																					
Felony	52	17	29	40	37	3	39	1	0	0	0	0	2	37	1	1	3	8	0	0	0
Gross Misd.	86	35	27	94	79	15	89	1	1	0	2	1	2	90	2	0	7	0	0	2	3
Misdemeanor	89	75	66	98	84	14	84	3	1	0	8	2	7	89	2	0	27	0	0	7	4
Juvenile	65	52	48	69	56	13	64	1	0	0	4	0	4	65	0	2	8	8	0	2	1
Total	292	179	170	301	256	45	276	6	2	0	14	3	15	281	5	3	45	16	0	11	8
Washington (CCA)																					
Felony	801	296	201	896	703	193	786	93	10	7	0	0	15	881	0	5	92	71	7	13	2
Gross Misd.	812	383	262	933	809	124	888	25	14	6	0	0	19	914	0	0	29	5	4	40	10
Misdemeanor	3688	2518	2374	3832	3013	819	3593	169	38	32	0	0	95	3737	0	1	305	3	5	128	69
Juvenile	371	611	631	351	287	64	333	11	2	5	0	0	10	341	0	3	67	24	0	15	3
Total	5672	3808	3468	6012	4812	1200	5600	298	64	50	0	0	139	5873	0	9	493	103	16	196	84
Watsonwan																					
Felony	74	5	16	63	52	11	60	0	0	0	0	3	27	35	1	1	7	0	1	0	1
Gross Misd.	52	12	7	57	49	8	53	1	0	0	0	3	15	42	0	0	4	0	0	1	5
Misdemeanor	117	32	39	110	94	16	108	1	0	0	0	1	50	60	0	0	11	0	2	0	2
Juvenile	94	29	19	104	78	26	101	0	0	0	2	1	39	65	0	0	17	7	0	0	6
Total	337	78	81	334	273	61	322	2	0	0	2	8	131	202	1	1	39	7	3	1	14
Wilkin																					
Felony	16	1	5	12	9	3	11	0	1	0	0	0	2	10	0	0	2	0	0	0	0
Gross Misd.	20	9	12	17	16	1	15	0	1	0	1	0	1	16	0	0	0	1	0	1	0
Misdemeanor	10	11	8	13	13	0	13	0	0	0	0	0	0	13	0	0	4	0	2	0	0
Juvenile	34	71	66	39	22	17	35	0	1	0	3	0	3	36	0	0	0	1	0	0	0
Total	80	92	91	81	60	21	74	0	3	0	4	0	6	75	0	0	6	2	2	1	0
Winona																					
Felony	200	48	48	200	161	39	179	17	2	0	1	1	1	196	3	0	13	19	0	5	0
Gross Misd.	147	126	116	157	134	23	65	11	0	3	59	19	0	0	157	0	18	0	0	0	2
Misdemeanor	377	345	395	327	263	64	131	21	2	5	39	129	0	2	325	0	28	0	0	0	0
Juvenile	230	345	342	233	151	82	227	2	0	4	0	0	0	233	0	0	15	20	0	3	0
Total	954	864	901	917	709	208	602	51	4	12	99	149	1	431	485	0	74	39	0	8	2
Wnght																					
Felony	357	130	127	363	261	102	347	11	2	0	1	2	1	358	4	2	19	28	1	3	1
Gross Misd.	563	245	234	600	500	100	567	15	16	1	1	0	5	594	1	0	51	4	2	9	12
Misdemeanor	843	684	688	843	679	164	815	9	15	2	0	2	23	818	2	0	133	0	0	34	99
Juvenile	423	583	480	477	361	116	470	2	3	1	0	1	3	473	1	3	62	51	0	9	1
Total	2186	1642	1529	2283	1801	482	2199	37	36	4	2	5	32	2243	8	5	265	83	3	55	113
Yellow Medicine (CCA)																					
Felony	30	25	31	25	21	4	22	0	3	0	0	0	1	24	0	0	0	0	0	0	0
Gross Misd.	20	51	33	39	35	4	31	0	7	0	0	1	2	36	1	0	0	0	0	0	0
Misdemeanor	74	93	108	58	47	11	57	0	1	0	0	0	4	54	0	0	3	0	0	0	0
Juvenile	27	59	48	39	28	11	32	0	7	0	0	0	0	39	0	0	0	0	0	0	0
Total	151	228	220	161	131	30	142	0	18	0	0	1	7	153	1	0	3	0	0	0	0
Adult State Agents																					
Felony	6933	2252	2314	6871	5393	1478	6065	165	558	1	45	37	410	6285	176	56	651	756	19	35	13
Gross Misd.	1558	666	748	1476	1216	260	1306	28	118	0	8	16	48	1397	31	2	109	24	11	61	25
Misdemeanor	562	423	389	595	460	135	558	20	14	0	3	0	47	541	7	0	100	4	1	10	17
Juvenile	5	2	3	4	4	0	3	0	1	0	0	0	0	4	0	0	1	1	0	0	0
Total	9058	3343	3454	8946	7073	1873	7932	213	691	1	56	53	505	8227	214	58	861	785	31	106	55
CCA Agents																					
Felony	22760	5766	8663	22636	17264	5372	14143	6109	652	478	394	860	875	20938	823	147	2409	1809	165	159	26
Gross Misd.	15223	8182	7181	17493	14404	3089	14278	1700	566	162	266	521	662	16544	287	8	806	73	159	539	155
Misdemeanor	32856	25310	27243	32556	25197	7359	25758	3179	666	457	821	1675	1125	30738	693	9	3856	4	93	665	663
Juvenile	10901	11237	12341	11514	8614	2900	7199	2559	665	591	95	405	673	10673	168	92	1921	867	5	619	338
Total	81740	50495	55428	84199	65479	18720	61378	13547	2549	1688	1576	3461	3335	78893	1971	256	8992	2753	422	1982	1182
Contract Agents																					
Felony	0	0	0	0	0	0	0	0	0	0	0	0	0	0	0	0	0	0	0	0	0
Gross Misd.	1103	671	751	1023	859	164	804	18	108	4	62	27	67	789	167	1	68	4	3	38	24
Misdemeanor	1844	1589	1809	1624	1307	317	1319	61	55	5	43	141	171	1113	340	0	261	2	2	19	29
Juvenile	2169	2366	2089	2446	1790	656	2074	31	293	9	24	15	202	2223	21	11	290	177	0	35	174
Total	5116	4626	4649	5093	3956	1137	4197	110	456	18	129	183	440	4125	528	12	619	183	5	92	227

	Criminal Sexual Conduct	Disturbing Peace	Drugs	DWI	Escape/Flight	Forgery	Gambling	Homicide	Juvenile Status Offenses	Kidnapping	Obscenity	Property Damage	Robbery	Sex Related	Stolen Property	Theft Related	Theft	Traffic (exclude DWI)	Vehicle Theft	Weapons	Other	Unknown/NA
Waseca																						
Felony	5	0	7	0	1	1	0	0	0	0	0	1	1	1	0	6	1	3	0	1	0	0
Gross Misd.	0	2	1	60	0	0	0	0	0	0	0	2	0	0	1	8	4	3	0	0	0	1
Misdemeanor	0	5	1	45	0	0	0	0	2	0	0	0	0	0	0	0	0	0	7	0	0	0
Juvenile	3	8	1	0	0	0	0	0	11	1	0	4	0	0	0	9	0	4	1	3	0	3
Total	8	15	10	105	1	1	0	0	13	1	0	7	1	1	1	23	5	17	1	4	0	4
Washington (CCA)																						
Felony	83	5	242	3	14	53	1	1	0	5	0	26	9	8	26	101	94	1	23	11	0	0
Gross Misd.	11	6	3	670	8	5	1	0	0	4	2	7	0	0	6	18	11	91	1	0	0	1
Misdemeanor	0	174	44	1733	1	2	0	0	23	2	1	32	1	3	5	166	98	1032	3	1	0	0
Juvenile	19	24	8	15	0	3	0	0	54	0	0	17	3	0	7	28	2	35	10	14	0	0
Total	113	209	297	2421	23	63	2	1	77	11	3	82	13	11	44	313	205	1159	37	26	0	1
Watsonwan																						
Felony	12	0	10	1	0	1	0	0	0	1	0	8	2	0	0	15	0	1	1	1	0	0
Gross Misd.	3	1	1	23	1	1	0	0	0	0	0	2	0	0	0	7	0	3	0	0	5	0
Misdemeanor	0	5	0	63	0	0	0	0	0	0	0	2	0	0	0	7	0	17	0	0	1	0
Juvenile	3	11	1	2	0	1	0	0	2	0	0	21	0	0	0	14	0	8	0	0	6	5
Total	18	17	12	89	1	3	0	0	2	1	0	33	2	0	0	43	0	29	1	1	12	5
Wilkin																						
Felony	3	0	1	0	0	1	0	0	0	0	0	0	0	0	0	4	0	1	0	0	0	0
Gross Misd.	1	0	0	14	0	0	0	0	0	0	0	0	0	0	0	0	0	0	0	0	0	0
Misdemeanor	0	2	0	4	0	0	0	0	0	0	0	0	0	0	0	0	0	1	0	0	0	0
Juvenile	0	1	0	0	0	0	0	0	22	0	0	0	0	0	1	9	0	1	1	3	0	0
Total	4	3	1	18	0	1	0	0	22	0	0	0	0	0	1	13	1	2	1	3	0	0
Winona																						
Felony	27	2	42	0	5	14	0	1	0	0	0	6	0	1	3	44	8	4	5	1	0	0
Gross Misd.	3	0	8	62	3	0	0	0	0	0	0	2	0	2	2	18	9	26	0	2	0	0
Misdemeanor	4	0	23	78	0	3	0	0	0	0	0	25	0	3	19	40	23	79	2	0	0	0
Juvenile	2	5	16	5	0	1	0	0	73	0	1	17	1	2	11	32	3	16	8	2	0	0
Total	36	7	89	145	8	18	0	1	73	0	1	50	1	8	35	134	43	125	15	5	0	0
Wright																						
Felony	48	0	113	0	2	27	0	1	0	0	0	3	0	1	9	73	14	6	11	1	0	0
Gross Misd.	6	8	4	402	11	7	0	0	0	0	1	6	0	0	5	14	15	38	1	2	2	0
Misdemeanor	1	92	11	348	1	0	0	0	4	0	0	15	0	0	3	20	7	70	1	3	1	0
Juvenile	22	31	42	1	3	8	0	0	87	1	0	32	3	0	10	62	4	6	30	9	0	0
Total	77	131	170	751	17	42	0	1	91	1	1	56	3	1	27	169	40	120	43	15	3	0
Yellow Medicine (CCA)																						
Felony	0	0	0	0	0	1	0	0	0	0	0	0	0	0	0	3	0	0	0	0	0	21
Gross Misd.	0	0	0	0	0	0	0	0	0	0	0	0	0	0	1	0	0	0	0	0	0	38
Misdemeanor	0	0	0	0	0	0	0	0	0	0	0	0	0	0	0	0	0	0	0	0	0	55
Juvenile	0	0	0	0	0	0	0	0	0	0	0	2	0	0	0	0	0	0	0	0	0	37
Total	0	0	0	0	0	1	0	0	0	0	0	2	0	0	1	3	0	0	0	0	0	151
Adult State Agents																						
Felony	772	35	1418	27	72	326	8	16	0	18	0	175	49	8	226	1367	440	104	187	88	5	0
Gross Misd.	34	24	12	648	22	25	1	0	0	0	1	49	0	2	23	116	57	112	8	16	94	0
Misdemeanor	1	32	5	204	1	2	0	0	1	0	0	15	1	1	5	66	21	91	7	4	6	0
Juvenile	1	0	0	0	0	0	0	0	1	0	0	0	0	0	0	0	0	0	0	0	0	0
Total	808	91	1435	879	95	353	9	16	2	18	1	239	50	11	254	1549	518	307	202	108	105	0
CCA Agents																						
Felony	2293	44	4944	113	246	1569	22	82	1	88	2	417	555	108	538	2587	2711	214	654	371	232	130
Gross Misd.	142	267	48	11630	184	172	4	2	7	9	42	170	1	110	101	605	276	1140	16	124	101	602
Misdemeanor	16	1936	186	16164	19	23	2	1	192	3	51	384	1	145	53	1093	332	4283	48	39	355	1940
Juvenile	537	408	468	92	121	86	3	35	1285	14	9	525	370	10	151	900	283	254	617	235	25	1244
Total	2988	2655	5646	27999	570	1850	31	120	1485	114	104	1496	927	373	843	5185	3602	5891	1335	769	713	3916
Contract Agents																						
Felony	0	0	0	0	0	0	0	0	0	0	0	0	0	0	0	0	0	0	0	0	0	0
Gross Misd.	18	11	10	636	16	9	1	0	0	0	0	20	0	3	4	52	29	61	1	5	9	0
Misdemeanor	6	88	25	618	1	6	0	0	1	0	0	50	0	3	21	101	45	212	4	1	89	40
Juvenile	77	120	80	20	6	35	0	1	214	1	7	196	9	4	38	346	26	86	87	39	152	215
Total	101	219	115	1274	23	50	1	1	215	1	7	266	9	10	63	499	100	359	92	45	250	255

	1997 Year-end Population	1998 Entries	1998 Removals	1998 Year-end Population	Male	Female	White	Black	American Indian	Asian/Pacific Islander	Other Race	Unknown Race	Hispanic	Not Hispanic	Unknown Hispanic Status	Arson	Assault	Burglary	Crime Against Family	Crime Against Justice	Crime Against Government
Non-CCA Co. Agents																					
Felony	1	12	7	9	8	1	8	0	0	0	1	0	2	7	0	0	2	0	0	1	0
Gross Misd.	4236	2580	2346	4608	3871	737	4134	84	262	21	44	63	115	4433	60	21	245	31	24	190	74
Misdemeanor	7844	7220	7167	7895	6276	1619	6830	92	231	42	126	574	294	7314	287	30	1062	6	22	239	202
Juvenile	4069	5562	5527	4310	3208	1102	3853	43	267	25	61	61	156	4141	13	56	625	369	2	85	44
Total	16150	15374	15047	16822	13363	3459	14825	219	760	88	232	698	567	15895	360	107	1934	406	48	515	320
CCA Counties																					
Felony	22760	5766	8663	22636	17264	5372	14143	6109	652	478	394	860	875	20938	823	147	2409	1809	165	159	26
Gross Misd.	15223	8182	7181	17493	14404	3089	14278	1700	566	162	266	521	662	16544	287	8	806	73	159	539	155
Misdemeanor	32856	25310	27243	32556	25197	7359	25758	3179	666	457	821	1675	1125	30738	693	9	3856	4	93	665	663
Juvenile	10901	11237	12341	11514	8614	2900	7199	2559	665	591	95	405	673	10673	168	92	1921	867	5	619	338
Total	81740	50495	55428	84199	65479	18720	61378	13547	2549	1688	1576	3461	3335	78893	1971	256	8992	2753	422	1982	1182
Non-CCA Counties																					
Felony	6934	2264	2321	6880	5401	1479	6073	165	558	1	46	37	412	6292	176	56	653	756	19	36	13
Gross Misd.	6897	3917	3845	7107	5946	1161	6244	130	488	25	114	106	230	6619	258	24	422	59	38	289	123
Misdemeanor	10250	9232	9365	10114	8043	2071	8707	173	300	47	172	715	512	8968	634	30	1423	12	25	268	248
Juvenile	6243	7930	7619	6760	5002	1758	5930	74	561	34	85	76	358	6368	34	67	916	547	2	120	218
Total	30324	23343	23150	30861	24392	6469	26954	542	1907	107	417	934	1512	28247	1102	177	3414	1374	84	713	602
Twin Cities Metropolitan Area (7 Counties)																					
Felony	17740	4140	4292	18128	13736	4392	10348	5884	461	410	208	817	614	16704	810	110	1917	1256	157	109	22
Gross Misd.	11820	6258	4580	13918	11453	2465	11136	1613	377	142	161	489	482	13150	286	5	596	54	130	406	68
Misdemeanor	27117	19518	19558	27182	21065	6117	20926	3039	462	411	714	1630	773	25722	687	3	3159	5	69	592	268
Juvenile	7319	7731	6873	8335	6285	2050	4594	2441	493	532	6	269	520	7702	113	65	1554	539	3	548	160
Total	63996	37647	35303	67563	52539	15024	47004	12977	1793	1495	1089	3205	2389	63278	1896	183	7226	1854	359	1655	518
Non-Metro Counties																					
Felony	11954	3890	6692	11388	8929	2459	9868	390	749	69	232	80	673	10526	189	93	1145	1309	27	86	17
Gross Misd.	10300	5841	6446	10682	8897	1785	9386	217	677	45	219	138	410	10013	259	27	632	78	67	422	210
Misdemeanor	15989	15024	17050	15488	12175	3313	13539	313	504	93	279	760	864	13984	640	36	2120	11	49	341	643
Juvenile	9825	11436	13087	9939	7331	2608	8535	192	733	93	174	212	511	9339	89	94	1283	875	4	191	396
Total	48068	36191	43275	47497	37332	10165	41328	1112	2663	300	904	1190	2458	43862	1177	250	5180	2273	147	1040	1266
Minnesota																					
Felony	29694	8030	10984	29516	22665	6851	20216	6274	1210	479	440	897	1287	27230	999	203	3062	2565	184	195	39
Gross Misd.	22120	12099	11026	24600	20350	4250	20522	1830	1054	187	380	627	892	23163	545	32	1228	132	197	828	278
Misdemeanor	43106	34542	36608	42670	33240	9430	34465	3352	966	504	993	2390	1637	39706	1327	39	5279	16	118	933	911
Juvenile	17144	19167	19960	18274	13616	4658	13129	2633	1226	625	180	481	1031	17041	202	159	2837	1414	7	739	556
Total	112064	73838	78578	115060	89871	25189	88332	14089	4456	1795	1993	4395	4847	107140	3073	433	12406	4127	506	2695	1784

	Criminal Sexual Conduct	Disturbing Peace	Drugs	DWI	Escape/Flight	Forgery	Gambling	Homicide	Juvenile Status Offenses	Kidnapping	Obscenity	Property Damage	Robbery	Sax Related	Stolen Property	Theft Related	Theft	Traffic (exclude DWI)	Vehicle Theft	Weapons	Other	Unknown/NA
Non-CCA Co. Agents																						
Felony	0	0	2	0	1	0	0	0	0	0	0	0	0	0	1	0	0	1	0	1	0	0
Gross Misd.	36	24	115	2930	48	42	0	1	0	0	9	61	0	6	29	149	63	399	5	20	32	54
Misdemeanor	7	484	83	3387	2	21	0	5	66	0	11	113	0	6	27	279	168	1408	18	17	227	5
Juvenile	116	234	179	59	13	40	0	36	843	4	15	264	18	21	108	510	36	262	179	75	99	18
Total	159	742	379	6376	64	103	0	42	909	4	35	438	18	33	165	938	267	2070	202	113	358	77
CCA Counties																						
Felony	2293	44	4944	113	246	1569	22	82	1	88	2	417	555	108	538	2587	2711	214	654	371	232	130
Gross Misd.	142	267	48	11630	184	172	4	2	7	9	42	170	1	110	101	605	276	1140	16	124	101	602
Misdemeanor	16	1936	186	16164	19	23	2	1	192	3	51	384	1	145	53	1093	332	4283	48	39	355	1940
Juvenile	537	408	468	92	121	86	3	35	1285	14	9	525	370	10	151	900	283	254	617	235	25	1244
Total	2988	2655	5646	27999	570	1850	31	120	1485	114	104	1496	927	373	843	5185	3602	5891	1335	769	713	3916
Non-CCA Counties																						
Felony	772	35	1420	27	73	326	8	16	0	18	0	175	49	8	227	1367	440	105	187	89	5	0
Gross Misd.	88	59	137	4214	86	76	2	1	0	0	10	130	0	11	56	317	149	572	14	41	135	54
Misdemeanor	14	604	113	4209	4	29	0	5	68	0	11	178	1	10	53	446	234	1711	29	22	322	45
Juvenile	194	354	259	79	19	75	0	37	1058	5	22	460	27	25	146	856	62	348	266	114	251	233
Total	1068	1052	1929	8529	182	506	10	59	1126	23	43	943	77	54	482	2986	885	2736	496	266	713	332
Twin Cities Metropolitan Area (7 Counties)																						
Felony	1619	35	4184	86	193	1384	15	63	0	71	0	324	517	102	455	2090	2143	160	550	322	226	18
Gross Misd.	97	252	52	9467	130	130	2	2	0	6	39	129	0	106	71	434	179	872	9	100	108	474
Misdemeanor	14	1653	117	13865	12	14	2	0	76	2	38	302	1	136	42	873	226	3547	37	30	333	1766
Juvenile	362	234	313	55	87	59	3	36	896	13	5	329	337	6	97	542	214	102	502	173	9	1092
Total	2092	2174	4666	23473	422	1587	22	101	972	92	82	1084	855	350	665	3939	2762	4681	1098	625	676	3350
Non-Metro Counties																						
Felony	1446	44	2180	54	126	511	15	35	1	35	2	268	87	14	310	1864	1008	159	291	138	11	112
Gross Misd.	133	74	133	6377	140	118	4	1	7	3	13	171	1	15	86	488	246	840	21	65	128	182
Misdemeanor	16	887	182	6508	11	38	0	6	184	1	24	260	1	19	64	666	340	2447	40	31	344	219
Juvenile	369	528	414	116	53	102	0	36	1447	6	26	656	60	29	200	1214	131	500	381	176	267	385
Total	1964	1533	2909	13055	330	769	19	78	1639	45	65	1355	149	77	660	4232	1725	3946	733	410	750	898
Minnesota																						
Felony	3065	79	6364	140	319	1895	30	98	1	106	2	592	604	116	765	3954	3151	319	841	460	237	130
Gross Misd.	230	326	185	15844	270	248	6	3	7	9	52	300	1	121	157	922	425	1712	30	165	236	656
Misdemeanor	30	2540	299	20373	23	52	2	6	260	3	62	562	2	155	106	1539	566	5994	77	61	677	1985
Juvenile	731	762	727	171	140	161	3	72	2343	19	31	985	397	35	297	1756	345	602	883	349	276	1477
Total	4056	3707	7575	36528	752	2356	41	179	2611	137	147	2439	1004	427	1325	8171	4487	8627	1831	1035	1426	4248

Appendix C:
December 31, 1998
Probationers by
County, Offense Level, and Offense Type

	Person		Property		Drug		DWI		Traffic (Excluding DWI)		Juvenile Status Offenses		Other		Unknown/NA		Total	
	n	%	n	%	n	%	n	%	n	%	n	%	n	%	n	%	n	%
Aitkin (CCA)																		
Felony	41	33%	53	43%	24	19%	0	0%	2	2%	0	0%	4	3%	0	0%	124	100%
Gross Misd.	10	5%	29	15%	2	1%	104	53%	24	12%	0	0%	29	15%	0	0%	198	100%
Misdemeanor	18	7%	13	5%	5	2%	145	60%	41	17%	0	0%	20	8%	0	0%	242	100%
Juvenile	15	13%	40	34%	10	8%	0	0%	7	6%	7	6%	39	33%	0	0%	118	100%
Total	84	12%	135	20%	41	6%	249	37%	74	11%	7	1%	92	13%	0	0%	682	100%
Anoka (CCA)																		
Felony	459	26%	849	47%	353	20%	21	1%	17	1%	0	0%	91	5%	0	0%	1790	100%
Gross Misd.	94	5%	211	11%	5	0%	1169	63%	226	12%	0	0%	139	8%	0	0%	1844	100%
Misdemeanor	478	12%	367	9%	9	0%	1718	44%	656	17%	44	1%	607	16%	0	0%	3879	100%
Juvenile	186	19%	353	36%	33	3%	17	2%	23	2%	256	26%	117	12%	0	0%	985	100%
Total	1217	14%	1780	21%	400	5%	2925	34%	922	11%	300	4%	954	11%	0	0%	8498	100%
Becker																		
Felony	23	13%	110	60%	46	25%	0	0%	2	1%	0	0%	3	2%	0	0%	184	100%
Gross Misd.	3	14%	4	19%	0	0%	10	48%	0	0%	0	0%	4	19%	0	0%	21	100%
Misdemeanor	3	43%	2	29%	0	0%	1	14%	0	0%	0	0%	1	14%	0	0%	7	100%
Juvenile	18	14%	51	40%	3	2%	0	0%	2	2%	0	0%	10	8%	45	35%	129	100%
Total	47	14%	167	49%	49	14%	11	3%	4	1%	0	0%	18	5%	45	13%	341	100%
Beltrami																		
Felony	74	26%	138	49%	43	15%	1	0%	2	1%	0	0%	25	9%	0	0%	283	100%
Gross Misd.	10	13%	16	21%	1	1%	32	43%	3	4%	0	0%	13	17%	0	0%	75	100%
Misdemeanor	5	38%	5	38%	0	0%	2	15%	0	0%	0	0%	1	8%	0	0%	13	100%
Juvenile	42	22%	84	44%	1	1%	0	0%	1	1%	1	1%	36	19%	27	14%	192	100%
Total	131	23%	243	43%	45	8%	35	6%	6	1%	1	0%	75	13%	27	5%	563	100%
Benton																		
Felony	53	25%	108	51%	33	16%	1	0%	8	4%	0	0%	7	3%	0	0%	210	100%
Gross Misd.	22	10%	18	8%	0	0%	150	66%	16	7%	0	0%	21	9%	0	0%	227	100%
Misdemeanor	50	17%	17	6%	0	0%	96	33%	1	0%	0	0%	84	29%	40	14%	288	100%
Juvenile	20	7%	44	16%	6	2%	1	0%	4	1%	63	24%	38	14%	92	34%	268	100%
Total	145	15%	187	19%	39	4%	248	25%	29	3%	63	6%	150	15%	132	13%	993	100%
Big Stone																		
Felony	4	24%	11	65%	2	12%	0	0%	0	0%	0	0%	0	0%	0	0%	17	100%
Gross Misd.	2	10%	5	25%	0	0%	10	50%	0	0%	0	0%	3	15%	0	0%	20	100%
Misdemeanor	2	20%	2	20%	0	0%	3	30%	1	10%	1	10%	1	10%	0	0%	10	100%
Juvenile	0	0%	8	32%	1	4%	0	0%	0	0%	14	56%	2	8%	0	0%	25	100%
Total	8	11%	26	36%	3	4%	13	18%	1	1%	15	21%	6	8%	0	0%	72	100%
Blue Earth (CCA)																		
Felony	55	23%	127	54%	43	18%	0	0%	1	0%	0	0%	10	4%	1	0%	237	100%
Gross Misd.	9	4%	60	26%	1	0%	135	59%	13	6%	0	0%	10	4%	2	1%	230	100%
Misdemeanor	38	7%	52	10%	3	1%	323	59%	72	13%	0	0%	52	10%	4	1%	544	100%
Juvenile	46	24%	70	36%	3	2%	14	7%	0	0%	30	16%	21	11%	8	4%	192	100%
Total	148	12%	309	26%	50	4%	472	39%	86	7%	30	2%	93	8%	15	1%	1203	100%
Brown																		
Felony	15	19%	45	56%	17	21%	0	0%	0	0%	0	0%	4	5%	0	0%	81	100%
Gross Misd.	3	3%	16	17%	0	0%	57	60%	0	0%	0	0%	19	20%	0	0%	95	100%
Misdemeanor	13	10%	4	3%	0	0%	82	65%	2	2%	1	1%	24	19%	0	0%	126	100%
Juvenile	19	25%	31	40%	0	0%	6	8%	2	3%	7	9%	12	16%	0	0%	77	100%
Total	50	13%	96	25%	17	4%	145	38%	4	1%	8	2%	59	16%	0	0%	379	100%
Carlton (CCA)																		
Felony	30	19%	56	35%	56	35%	2	1%	2	1%	0	0%	12	8%	0	0%	158	100%
Gross Misd.	11	18%	8	13%	1	2%	15	25%	8	13%	1	2%	16	27%	0	0%	60	100%
Misdemeanor	21	29%	5	7%	4	6%	7	10%	7	10%	3	4%	25	35%	0	0%	72	100%
Juvenile	15	16%	41	44%	3	3%	1	1%	2	2%	17	18%	15	16%	0	0%	94	100%
Total	77	20%	110	29%	64	17%	25	7%	19	5%	21	5%	68	18%	0	0%	384	100%
Carver																		
Felony	64	29%	89	40%	58	26%	2	1%	7	3%	0	0%	4	2%	0	0%	224	100%
Gross Misd.	35	12%	31	11%	16	6%	114	40%	19	7%	0	0%	64	22%	8	3%	287	100%
Misdemeanor	68	14%	44	9%	6	1%	178	37%	75	16%	9	2%	101	21%	2	0%	483	100%
Juvenile	58	35%	61	37%	3	2%	0	0%	21	13%	6	4%	10	6%	8	5%	167	100%
Total	225	19%	225	19%	83	7%	294	25%	122	11%	15	1%	179	15%	18	2%	1161	100%

	Person		Property		Drug		DWI		Traffic (Excluding DWI)		Juvenile Status Offenses		Other		Unknown/NA		Total	
	n	%	n	%	n	%	n	%	n	%	n	%	n	%	n	%	n	%
Cass																		
Felony	45	25%	93	51%	33	18%	0	0%	2	1%	0	0%	8	4%	0	0%	181	100%
Gross Misd.	17	7%	20	8%	2	1%	142	60%	34	14%	0	0%	19	8%	3	1%	237	100%
Misdemeanor	42	22%	9	5%	1	1%	94	49%	13	7%	1	1%	30	16%	0	0%	190	100%
Juvenile	43	26%	72	43%	5	3%	1	1%	11	7%	18	11%	16	10%	0	0%	166	100%
Total	147	19%	194	25%	41	5%	237	31%	60	8%	19	2%	73	9%	3	0%	774	100%
Chippewa (CCA)																		
Felony	1	3%	11	32%	0	0%	0	0%	0	0%	0	0%	0	0%	22	65%	34	100%
Gross Misd.	1	3%	4	12%	0	0%	0	0%	0	0%	0	0%	0	0%	29	85%	34	100%
Misdemeanor	5	10%	0	0%	0	0%	0	0%	0	0%	0	0%	0	0%	47	90%	52	100%
Juvenile	4	9%	3	7%	0	0%	0	0%	0	0%	0	0%	0	0%	36	84%	43	100%
Total	11	7%	18	11%	0	0%	0	0%	0	0%	0	0%	0	0%	134	82%	163	100%
Chisago																		
Felony	53	23%	121	53%	35	15%	2	1%	3	1%	0	0%	14	6%	0	0%	228	100%
Gross Misd.	13	4%	8	3%	1	0%	199	65%	37	12%	0	0%	48	16%	0	0%	306	100%
Misdemeanor	99	14%	24	3%	4	1%	299	43%	97	14%	6	1%	159	23%	0	0%	688	100%
Juvenile	23	15%	56	37%	4	3%	5	3%	4	3%	56	37%	4	3%	0	0%	152	100%
Total	188	14%	209	15%	44	3%	505	37%	141	10%	62	5%	225	16%	0	0%	1374	100%
Clay																		
Felony	68	14%	256	54%	136	29%	0	0%	2	0%	0	0%	10	2%	0	0%	472	100%
Gross Misd.	11	16%	12	18%	0	0%	31	46%	3	4%	0	0%	10	15%	0	0%	67	100%
Misdemeanor	47	27%	17	10%	1	1%	17	10%	49	28%	0	0%	46	26%	0	0%	177	100%
Juvenile	41	14%	89	30%	11	4%	3	1%	23	8%	58	20%	69	23%	1	0%	295	100%
Total	167	17%	374	37%	148	15%	51	5%	77	8%	58	6%	135	13%	1	0%	1011	100%
Clearwater																		
Felony	12	19%	46	73%	3	5%	1	2%	0	0%	0	0%	1	2%	0	0%	63	100%
Gross Misd.	6	7%	6	7%	0	0%	61	75%	0	0%	0	0%	8	10%	0	0%	81	100%
Misdemeanor	9	28%	1	3%	0	0%	13	41%	0	0%	0	0%	9	28%	0	0%	32	100%
Juvenile	21	26%	16	20%	0	0%	2	3%	5	6%	22	28%	14	18%	0	0%	80	100%
Total	48	19%	69	27%	3	1%	77	30%	5	2%	22	9%	32	13%	0	0%	256	100%
Cook (CCA)																		
Felony	10	36%	6	21%	10	36%	0	0%	0	0%	1	4%	1	4%	0	0%	28	100%
Gross Misd.	2	8%	0	0%	0	0%	18	72%	2	8%	0	0%	3	12%	0	0%	25	100%
Misdemeanor	6	9%	3	4%	4	6%	21	30%	10	14%	23	33%	2	3%	0	0%	69	100%
Juvenile	1	8%	2	15%	1	8%	0	0%	1	8%	6	46%	2	15%	0	0%	13	100%
Total	19	14%	11	8%	15	11%	39	29%	13	10%	30	22%	8	6%	0	0%	135	100%
Cottonwood																		
Felony	15	29%	30	58%	6	12%	0	0%	0	0%	0	0%	1	2%	0	0%	52	100%
Gross Misd.	3	8%	6	16%	1	3%	21	57%	0	0%	0	0%	6	16%	0	0%	37	100%
Misdemeanor	11	24%	4	9%	0	0%	17	38%	3	7%	0	0%	10	22%	0	0%	45	100%
Juvenile	8	17%	20	43%	2	4%	0	0%	1	2%	1	2%	14	30%	0	0%	46	100%
Total	37	21%	60	33%	9	5%	38	21%	4	2%	1	1%	31	17%	0	0%	180	100%
Crow Wing (CCA)																		
Felony	93	26%	195	55%	54	15%	1	0%	0	0%	0	0%	12	3%	0	0%	355	100%
Gross Misd.	14	3%	64	15%	2	0%	243	57%	30	7%	0	0%	71	17%	0	0%	424	100%
Misdemeanor	26	7%	38	10%	10	3%	241	60%	34	9%	0	0%	51	13%	0	0%	400	100%
Juvenile	39	23%	76	46%	10	6%	0	0%	6	4%	0	0%	36	22%	0	0%	167	100%
Total	172	13%	373	28%	76	6%	485	36%	70	5%	0	0%	170	13%	0	0%	1346	100%
Dakota (CCA)																		
Felony	425	22%	1309	66%	127	6%	31	2%	3	0%	0	0%	78	4%	2	0%	1975	100%
Gross Misd.	91	6%	143	9%	7	0%	1098	67%	149	9%	0	0%	140	9%	1	0%	1629	100%
Misdemeanor	372	14%	101	4%	19	1%	1263	48%	575	22%	0	0%	305	12%	0	0%	2635	100%
Juvenile	195	27%	345	48%	29	4%	16	2%	8	1%	28	4%	92	13%	0	0%	713	100%
Total	1083	16%	1898	27%	182	3%	2408	35%	735	11%	28	0%	615	9%	3	0%	6952	100%
Dodge (CCA)																		
Felony	2	5%	19	49%	10	26%	1	3%	0	0%	0	0%	6	15%	1	3%	39	100%
Gross Misd.	0	0%	1	6%	1	6%	13	72%	0	0%	0	0%	1	6%	2	11%	18	100%
Misdemeanor	0	0%	0	0%	0	0%	1	100%	0	0%	0	0%	0	0%	0	0%	1	100%
Juvenile	6	15%	19	48%	2	5%	0	0%	0	0%	0	0%	11	28%	2	5%	40	100%
Total	8	8%	39	40%	13	13%	15	15%	0	0%	0	0%	18	18%	5	5%	98	100%

	Person		Property		Drug		DWI		Traffic (Excluding DWI)		Juvenile Status Offenses		Other		Unknown/NA		Total	
	n	%	n	%	n	%	n	%	n	%	n	%	n	%	n	%	n	%
Douglas																		
Felony	36	23%	92	59%	22	14%	0	0%	2	1%	0	0%	5	3%	0	0%	157	100%
Gross Misd.	6	4%	12	9%	0	0%	102	73%	11	8%	0	0%	9	6%	0	0%	140	100%
Misdemeanor	20	20%	8	8%	1	1%	42	43%	7	7%	0	0%	20	20%	0	0%	98	100%
Juvenile	20	19%	48	46%	5	5%	0	0%	5	5%	0	0%	27	26%	0	0%	105	100%
Total	82	16%	160	32%	28	6%	144	29%	25	5%	0	0%	61	12%	0	0%	500	100%
Faribault																		
Felony	15	22%	39	57%	11	16%	0	0%	0	0%	0	0%	3	4%	0	0%	68	100%
Gross Misd.	0	0%	7	15%	0	0%	29	62%	3	6%	0	0%	8	17%	0	0%	47	100%
Misdemeanor	11	15%	15	20%	0	0%	33	45%	11	15%	0	0%	4	5%	0	0%	74	100%
Juvenile	16	18%	25	28%	0	0%	1	1%	1	1%	1	1%	13	15%	31	35%	88	100%
Total	42	15%	86	31%	11	4%	63	23%	15	5%	1	0%	28	10%	31	11%	277	100%
Fillmore (CCA)																		
Felony	8	20%	27	66%	0	0%	2	5%	0	0%	0	0%	3	7%	1	2%	41	100%
Gross Misd.	4	40%	2	20%	0	0%	2	20%	0	0%	0	0%	2	20%	0	0%	10	100%
Misdemeanor	0	0%	0	0%	0	0%	0	0%	0	0%	0	0%	1	50%	1	50%	2	100%
Juvenile	3	8%	16	42%	1	3%	1	3%	2	5%	0	0%	11	29%	4	11%	38	100%
Total	15	16%	45	49%	1	1%	5	5%	2	2%	0	0%	17	19%	6	7%	91	100%
Freeborn																		
Felony	23	20%	41	36%	45	40%	0	0%	2	2%	0	0%	2	2%	0	0%	113	100%
Gross Misd.	5	4%	14	11%	1	1%	96	74%	6	5%	0	0%	8	6%	0	0%	130	100%
Misdemeanor	35	16%	17	8%	3	1%	102	48%	31	14%	0	0%	26	12%	0	0%	214	100%
Juvenile	40	15%	97	36%	10	4%	7	3%	13	5%	56	21%	46	17%	0	0%	269	100%
Total	103	14%	169	23%	59	8%	205	28%	52	7%	56	8%	82	11%	0	0%	726	100%
Goodhue																		
Felony	52	25%	89	44%	48	24%	1	0%	2	1%	0	0%	12	6%	0	0%	204	100%
Gross Misd.	31	9%	38	11%	0	0%	212	61%	30	9%	0	0%	36	10%	3	1%	350	100%
Misdemeanor	62	13%	43	9%	4	1%	161	33%	127	26%	0	0%	84	17%	0	0%	481	100%
Juvenile	25	13%	69	35%	10	5%	1	1%	15	8%	53	27%	26	13%	0	0%	199	100%
Total	170	14%	239	19%	62	5%	375	30%	174	14%	53	4%	158	13%	3	0%	1234	100%
Grant																		
Felony	7	58%	4	33%	1	8%	0	0%	0	0%	0	0%	0	0%	0	0%	12	100%
Gross Misd.	2	11%	3	17%	0	0%	12	67%	0	0%	0	0%	1	6%	0	0%	18	100%
Misdemeanor	6	40%	4	27%	0	0%	5	33%	0	0%	0	0%	0	0%	0	0%	15	100%
Juvenile	3	12%	10	38%	0	0%	0	0%	1	4%	11	42%	1	4%	0	0%	26	100%
Total	18	25%	21	30%	1	1%	17	24%	1	1%	11	15%	2	3%	0	0%	71	100%
Hennepin (CCA)																		
Felony	1944	27%	3186	43%	1473	20%	23	0%	104	1%	0	0%	580	8%	16	0%	7326	100%
Gross Misd.	348	6%	275	4%	13	0%	4578	73%	160	3%	0	0%	428	7%	462	7%	6264	100%
Misdemeanor	1272	13%	136	1%	1	0%	6385	64%	92	1%	0	0%	341	3%	1764	18%	9991	100%
Juvenile	1217	28%	1042	24%	158	4%	1	0%	4	0%	339	8%	437	10%	1084	25%	4282	100%
Total	4781	17%	4639	17%	1645	6%	10987	39%	360	1%	339	1%	1786	6%	3326	12%	27863	100%
Houston																		
Felony	12	33%	11	31%	11	31%	0	0%	1	3%	0	0%	1	3%	0	0%	36	100%
Gross Misd.	3	5%	8	14%	1	2%	42	72%	0	0%	0	0%	4	7%	0	0%	58	100%
Misdemeanor	21	8%	22	8%	2	1%	118	43%	69	25%	24	9%	15	6%	1	0%	272	100%
Juvenile	4	3%	42	35%	7	6%	12	10%	13	11%	11	9%	26	22%	5	4%	120	100%
Total	40	8%	83	17%	21	4%	172	35%	83	17%	35	7%	46	9%	6	1%	486	100%
Hubbard																		
Felony	27	34%	36	46%	13	16%	0	0%	1	1%	0	0%	2	3%	0	0%	79	100%
Gross Misd.	2	8%	4	16%	0	0%	14	56%	0	0%	0	0%	5	20%	0	0%	25	100%
Misdemeanor	3	38%	1	13%	0	0%	2	25%	0	0%	0	0%	2	25%	0	0%	8	100%
Juvenile	20	35%	27	47%	1	2%	0	0%	2	4%	2	4%	5	9%	0	0%	57	100%
Total	52	31%	68	40%	14	8%	16	9%	3	2%	2	1%	14	8%	0	0%	169	100%
Isanti																		
Felony	38	23%	86	52%	27	16%	2	1%	3	2%	0	0%	9	5%	0	0%	165	100%
Gross Misd.	10	7%	7	5%	0	0%	100	68%	14	9%	0	0%	17	11%	0	0%	148	100%
Misdemeanor	62	10%	67	11%	7	1%	185	31%	220	37%	0	0%	52	9%	0	0%	593	100%
Juvenile	30	25%	45	37%	10	8%	0	0%	1	1%	19	16%	16	13%	0	0%	121	100%
Total	140	14%	205	20%	44	4%	287	28%	238	23%	19	2%	94	9%	0	0%	1027	100%

	Person		Property		Drug		DWI		Traffic (Excluding DWI)		Juvenile Status Offenses		Other		Unknown/NA		Total	
	n	%	n	%	n	%	n	%	n	%	n	%	n	%	n	%	n	%
Itasca																		
Felony	64	25%	136	53%	35	14%	2	1%	6	2%	0	0%	16	6%	0	0%	259	100%
Gross Misd.	33	9%	41	12%	0	0%	156	44%	43	12%	0	0%	48	14%	34	10%	355	100%
Misdemeanor	50	48%	6	6%	0	0%	9	9%	12	11%	2	2%	25	24%	1	1%	105	100%
Juvenile	62	14%	149	33%	0	0%	3	1%	45	10%	117	26%	78	17%	2	0%	456	100%
Total	209	18%	332	28%	35	3%	170	14%	106	9%	119	10%	167	14%	37	3%	1175	100%
Jackson																		
Felony	8	29%	15	54%	2	7%	0	0%	1	4%	0	0%	2	7%	0	0%	28	100%
Gross Misd.	2	3%	16	27%	1	2%	26	44%	1	2%	0	0%	13	22%	0	0%	59	100%
Misdemeanor	21	11%	60	31%	1	1%	39	20%	57	29%	0	0%	16	8%	0	0%	194	100%
Juvenile	5	9%	15	26%	4	7%	1	2%	8	14%	9	16%	15	26%	0	0%	57	100%
Total	36	11%	106	31%	8	2%	66	20%	67	20%	9	3%	46	14%	0	0%	338	100%
Kanabec																		
Felony	31	22%	85	59%	22	15%	0	0%	1	1%	0	0%	5	3%	0	0%	144	100%
Gross Misd.	3	3%	9	8%	78	66%	14	12%	1	1%	0	0%	14	12%	0	0%	119	100%
Misdemeanor	23	13%	55	32%	1	1%	82	47%	0	0%	0	0%	12	7%	1	1%	174	100%
Juvenile	58	55%	28	26%	3	3%	0	0%	6	6%	0	0%	11	10%	0	0%	106	100%
Total	115	21%	177	33%	104	19%	96	18%	8	1%	0	0%	42	8%	1	0%	543	100%
Kandiyohi (CCA)																		
Felony	40	25%	75	46%	35	22%	1	1%	1	1%	0	0%	9	6%	1	1%	162	100%
Gross Misd.	12	5%	66	30%	3	1%	97	44%	23	10%	0	0%	19	9%	0	0%	220	100%
Misdemeanor	32	7%	32	7%	1	0%	99	23%	162	37%	0	0%	113	26%	0	0%	439	100%
Juvenile	36	17%	70	34%	15	7%	1	0%	17	8%	1	0%	66	32%	0	0%	206	100%
Total	120	12%	243	24%	54	5%	198	19%	203	20%	1	0%	207	20%	1	0%	1027	100%
Kittson																		
Felony	7	35%	7	35%	5	25%	0	0%	0	0%	0	0%	1	5%	0	0%	20	100%
Gross Misd.	1	33%	0	0%	1	33%	0	0%	0	0%	0	0%	1	33%	0	0%	3	100%
Misdemeanor	0	0%	0	0%	0	0%	1	100%	0	0%	0	0%	0	0%	0	0%	1	100%
Juvenile	1	5%	6	29%	1	5%	0	0%	0	0%	0	0%	13	62%	0	0%	21	100%
Total	9	20%	13	29%	7	16%	1	2%	0	0%	0	0%	15	33%	0	0%	45	100%
Koochiching (CCA)																		
Felony	26	30%	35	40%	22	25%	1	1%	1	1%	0	0%	2	2%	0	0%	87	100%
Gross Misd.	8	9%	8	9%	1	1%	53	60%	11	12%	0	0%	8	9%	0	0%	89	100%
Misdemeanor	6	9%	13	20%	1	2%	20	30%	16	24%	4	6%	6	9%	0	0%	66	100%
Juvenile	7	7%	42	44%	4	4%	1	1%	10	10%	25	26%	7	7%	0	0%	96	100%
Total	47	14%	98	29%	28	8%	75	22%	38	11%	29	9%	23	7%	0	0%	338	100%
Lac Qui Parle (CCA)																		
Felony	0	0%	3	16%	0	0%	0	0%	0	0%	0	0%	0	0%	16	84%	19	100%
Gross Misd.	0	0%	0	0%	0	0%	0	0%	0	0%	0	0%	0	0%	12	100%	12	100%
Misdemeanor	0	0%	0	0%	0	0%	0	0%	0	0%	0	0%	0	0%	13	100%	13	100%
Juvenile	0	0%	3	11%	0	0%	0	0%	0	0%	0	0%	0	0%	25	89%	28	100%
Total	0	0%	6	8%	0	0%	0	0%	0	0%	0	0%	0	0%	66	92%	72	100%
Lake (CCA)																		
Felony	4	10%	25	61%	7	17%	3	7%	0	0%	0	0%	2	5%	0	0%	41	100%
Gross Misd.	1	3%	3	10%	0	0%	19	66%	3	10%	0	0%	3	10%	0	0%	29	100%
Misdemeanor	4	6%	4	6%	2	3%	38	56%	8	12%	9	13%	3	4%	0	0%	68	100%
Juvenile	6	12%	24	47%	3	6%	3	6%	9	18%	5	10%	1	2%	0	0%	51	100%
Total	15	8%	56	30%	12	6%	63	33%	20	11%	14	7%	9	5%	0	0%	189	100%
Lake of the Woods																		
Felony	2	33%	1	17%	1	17%	0	0%	1	17%	0	0%	1	17%	0	0%	6	100%
Gross Misd.	0	0%	0	0%	0	0%	4	67%	0	0%	0	0%	2	33%	0	0%	6	100%
Misdemeanor	0	0%	0	0%	0	0%	1	0%	0	0%	0	0%	0	0%	0	0%	1	100%
Juvenile	1	8%	6	50%	0	0%	1	8%	0	0%	0	0%	4	33%	0	0%	12	100%
Total	3	12%	7	28%	1	4%	6	24%	1	4%	0	0%	7	28%	0	0%	25	100%
Le Sueur																		
Felony	18	18%	49	49%	24	24%	0	0%	2	2%	0	0%	7	7%	0	0%	100	100%
Gross Misd.	5	8%	17	28%	0	0%	25	42%	7	12%	0	0%	6	10%	0	0%	60	100%
Misdemeanor	13	20%	8	13%	0	0%	29	45%	3	5%	0	0%	11	17%	0	0%	64	100%
Juvenile	16	18%	43	48%	5	6%	0	0%	0	0%	0	0%	26	29%	0	0%	90	100%
Total	52	17%	117	37%	29	9%	54	17%	12	4%	0	0%	50	16%	0	0%	314	100%

	Person		Property		Drug		DWI		Traffic (Excluding DWI)		Juvenile Status Offenses		Other		Unknown/NA		Total	
	n	%	n	%	n	%	n	%	n	%	n	%	n	%	n	%	n	%
Lincoln																		
Felony	3	21%	6	43%	5	36%	0	0%	0	0%	0	0%	0	0%	0	0%	14	100%
Gross Misd.	0	0%	2	14%	0	0%	10	71%	1	7%	0	0%	1	7%	0	0%	14	100%
Misdemeanor	2	13%	1	7%	0	0%	11	73%	0	0%	0	0%	1	7%	0	0%	15	100%
Juvenile	2	15%	5	38%	0	0%	0	0%	1	8%	1	8%	4	31%	0	0%	13	100%
Total	7	13%	14	25%	5	9%	21	38%	2	4%	1	2%	6	11%	0	0%	56	100%
Lyon																		
Felony	29	19%	88	59%	25	17%	1	1%	2	1%	0	0%	5	3%	0	0%	150	100%
Gross Misd.	8	7%	26	21%	2	2%	62	51%	3	2%	0	0%	21	17%	0	0%	122	100%
Misdemeanor	29	16%	22	12%	0	0%	82	46%	31	17%	0	0%	16	9%	0	0%	180	100%
Juvenile	13	13%	45	46%	1	1%	1	1%	8	8%	1	1%	29	30%	0	0%	98	100%
Total	79	14%	181	33%	28	5%	146	27%	44	8%	1	0%	71	13%	0	0%	550	100%
Mahnomen																		
Felony	23	29%	43	54%	7	9%	0	0%	2	3%	0	0%	5	6%	0	0%	80	100%
Gross Misd.	7	7%	9	9%	0	0%	67	66%	0	0%	0	0%	18	18%	0	0%	101	100%
Misdemeanor	4	44%	1	11%	0	0%	1	11%	0	0%	0	0%	3	33%	0	0%	9	100%
Juvenile	8	16%	23	47%	2	4%	0	0%	0	0%	0	0%	16	33%	0	0%	49	100%
Total	42	18%	76	32%	9	4%	68	28%	2	1%	0	0%	42	18%	0	0%	239	100%
Marshall																		
Felony	2	9%	12	52%	7	30%	0	0%	1	4%	0	0%	1	4%	0	0%	23	100%
Gross Misd.	0	0%	1	50%	0	0%	1	50%	0	0%	0	0%	0	0%	0	0%	2	100%
Misdemeanor	1	0%	0	0%	0	0%	0	0%	0	0%	0	0%	0	0%	0	0%	1	100%
Juvenile	8	24%	15	44%	1	3%	0	0%	1	3%	0	0%	7	21%	2	6%	34	100%
Total	11	18%	28	47%	8	13%	1	2%	2	3%	0	0%	8	13%	2	3%	60	100%
Martin																		
Felony	23	19%	71	57%	28	23%	1	1%	0	0%	0	0%	1	1%	0	0%	124	100%
Gross Misd.	3	5%	14	23%	0	0%	29	48%	6	10%	0	0%	9	15%	0	0%	61	100%
Misdemeanor	15	8%	46	24%	3	2%	62	32%	44	23%	1	1%	20	10%	0	0%	191	100%
Juvenile	13	15%	28	33%	4	5%	1	1%	3	4%	3	4%	25	29%	8	9%	85	100%
Total	54	12%	159	34%	35	8%	93	20%	53	11%	4	1%	55	12%	8	2%	461	100%
McLeod																		
Felony	36	21%	97	57%	31	18%	0	0%	1	1%	0	0%	6	4%	0	0%	171	100%
Gross Misd	7	6%	14	13%	0	0%	74	66%	8	7%	0	0%	9	8%	0	0%	112	100%
Misdemeanor	28	20%	16	11%	0	0%	63	45%	19	13%	0	0%	15	11%	0	0%	141	100%
Juvenile	38	28%	50	37%	3	2%	0	0%	1	1%	0	0%	44	32%	0	0%	136	100%
Total	109	19%	177	32%	34	6%	137	24%	29	5%	0	0%	74	13%	0	0%	560	100%
Meeker																		
Felony	27	23%	46	40%	32	28%	0	0%	3	3%	0	0%	7	6%	0	0%	115	100%
Gross Misd	7	3%	29	11%	0	0%	188	73%	14	5%	0	0%	19	7%	0	0%	257	100%
Misdemeanor	43	14%	20	6%	1	0%	118	38%	81	26%	0	0%	47	15%	0	0%	310	100%
Juvenile	38	18%	67	32%	11	5%	0	0%	25	12%	21	10%	49	23%	0	0%	211	100%
Total	115	13%	162	18%	44	5%	306	34%	123	14%	21	2%	122	14%	0	0%	893	100%
Mille Lacs																		
Felony	40	25%	64	41%	41	26%	1	1%	2	1%	0	0%	10	6%	0	0%	158	100%
Gross Misd	9	3%	22	8%	1	0%	197	74%	21	8%	0	0%	18	7%	0	0%	268	100%
Misdemeanor	29	9%	8	3%	0	0%	197	64%	37	12%	11	4%	26	8%	0	0%	308	100%
Juvenile	41	24%	65	38%	4	2%	0	0%	10	6%	40	23%	12	7%	0	0%	172	100%
Total	119	13%	159	18%	46	5%	395	44%	70	8%	51	6%	66	7%	0	0%	906	100%
Momson (CCA)																		
Felony	55	27%	118	58%	24	12%	0	0%	3	1%	0	0%	2	1%	0	0%	202	100%
Gross Misd	13	7%	17	10%	1	1%	101	58%	21	12%	0	0%	21	12%	0	0%	174	100%
Misdemeanor	47	16%	42	14%	2	1%	83	28%	67	23%	0	0%	52	18%	0	0%	293	100%
Juvenile	15	10%	32	22%	8	6%	2	1%	21	15%	33	23%	33	23%	0	0%	144	100%
Total	130	16%	209	26%	35	4%	186	23%	112	14%	33	4%	108	13%	0	0%	813	100%
Mower																		
Felony	37	22%	78	47%	39	23%	2	1%	6	4%	0	0%	4	2%	0	0%	166	100%
Gross Misd	20	13%	29	18%	4	3%	84	54%	7	4%	0	0%	13	8%	0	0%	157	100%
Misdemeanor	71	22%	32	10%	7	2%	108	34%	59	19%	0	0%	40	13%	0	0%	317	100%
Juvenile	49	22%	95	43%	14	6%	4	2%	12	5%	0	0%	45	21%	0	0%	219	100%
Total	177	21%	234	27%	64	7%	198	23%	84	10%	0	0%	102	12%	0	0%	859	100%

	Person		Property		Drug		DWI		Traffic (Excluding DWI)		Juvenile Status Offenses		Other		Unknown/NA		Total			
	n	%	n	%	n	%	n	%	n	%	n	%	n	%	n	%	n	%		
Murray																				
Felony	2	17%	7	58%	3	25%	0	0%	0	0%	0	0%	0	0%	0	0%	0	0%	12	100%
Gross Misd.	2	8%	9	38%	0	0%	10	42%	0	0%	0	0%	3	13%	0	0%	0	0%	24	100%
Misdemeanor	0	0%	1	9%	0	0%	6	55%	2	18%	0	0%	2	18%	0	0%	0	0%	11	100%
Juvenile	0	0%	12	92%	0	0%	0	0%	0	0%	0	0%	1	8%	0	0%	0	0%	13	100%
Total	4	7%	29	48%	3	5%	16	27%	2	3%	0	0%	6	10%	0	0%	0	0%	60	100%
Nicollet																				
Felony	26	21%	72	58%	22	18%	1	1%	1	1%	0	0%	2	2%	0	0%	0	0%	124	100%
Gross Misd.	6	4%	17	11%	1	1%	34	22%	77	49%	0	0%	20	13%	1	1%	0	0%	156	100%
Misdemeanor	25	9%	16	6%	1	0%	184	68%	7	3%	0	0%	36	13%	0	0%	0	0%	269	100%
Juvenile	13	16%	34	41%	3	4%	1	1%	2	2%	25	30%	4	5%	0	0%	0	0%	82	100%
Total	70	11%	139	22%	27	4%	220	35%	87	14%	25	4%	62	10%	1	0%	0	0%	631	100%
Nobles (CCA)																				
Felony	27	16%	88	51%	35	20%	0	0%	3	2%	0	0%	19	11%	0	0%	0	0%	172	100%
Gross Misd.	6	4%	22	15%	0	0%	67	47%	30	21%	0	0%	19	13%	0	0%	0	0%	144	100%
Misdemeanor	36	9%	70	18%	1	0%	90	23%	123	31%	0	0%	77	19%	0	0%	0	0%	397	100%
Juvenile	15	12%	27	21%	6	5%	3	2%	26	20%	30	24%	20	16%	0	0%	0	0%	127	100%
Total	84	10%	207	25%	42	5%	160	19%	182	22%	30	4%	135	16%	0	0%	0	0%	840	100%
Norman (CCA)																				
Felony	5	13%	25	66%	7	18%	0	0%	0	0%	0	0%	1	3%	0	0%	0	0%	38	100%
Gross Misd.	1	3%	2	6%	0	0%	20	61%	5	15%	0	0%	2	6%	3	9%	0	0%	33	100%
Misdemeanor	4	36%	1	9%	0	0%	1	9%	2	18%	0	0%	2	18%	1	9%	0	0%	11	100%
Juvenile	2	11%	12	63%	0	0%	0	0%	0	0%	0	0%	5	26%	0	0%	0	0%	19	100%
Total	12	12%	40	40%	7	7%	21	21%	7	7%	0	0%	10	10%	4	4%	0	0%	101	100%
Olmsted (CCA)																				
Felony	151	46%	101	31%	46	14%	3	1%	0	0%	0	0%	6	2%	21	6%	0	0%	328	100%
Gross Misd.	30	10%	31	10%	0	0%	215	71%	7	2%	0	0%	21	7%	0	0%	0	0%	304	100%
Misdemeanor	88	21%	14	3%	2	0%	245	57%	13	3%	1	0%	65	15%	0	0%	0	0%	428	100%
Juvenile	98	26%	162	43%	9	2%	7	2%	0	0%	14	4%	76	20%	7	2%	0	0%	373	100%
Total	367	26%	308	21%	57	4%	470	33%	20	1%	15	1%	168	12%	28	2%	0	0%	1433	100%
Otter Tail																				
Felony	66	19%	225	63%	45	13%	0	0%	5	1%	0	0%	14	4%	0	0%	0	0%	355	100%
Gross Misd.	15	19%	9	12%	1	1%	39	50%	2	3%	0	0%	12	15%	0	0%	0	0%	78	100%
Misdemeanor	25	35%	7	10%	1	1%	17	24%	6	8%	0	0%	15	21%	0	0%	0	0%	71	100%
Juvenile	42	22%	63	33%	9	5%	3	2%	10	5%	43	22%	22	11%	0	0%	0	0%	192	100%
Total	148	21%	304	44%	56	8%	59	8%	23	3%	43	6%	63	9%	0	0%	0	0%	696	100%
Pennington																				
Felony	18	21%	48	55%	20	23%	1	1%	0	0%	0	0%	0	0%	0	0%	0	0%	87	100%
Gross Misd.	2	13%	4	25%	1	6%	9	56%	0	0%	0	0%	0	0%	0	0%	0	0%	16	100%
Misdemeanor	0	0%	0	0%	0	0%	0	0%	0	0%	0	0%	1	0%	0	0%	0	0%	1	100%
Juvenile	7	9%	38	48%	2	3%	1	1%	2	3%	5	6%	25	31%	0	0%	0	0%	80	100%
Total	27	15%	90	49%	23	13%	11	6%	2	1%	5	3%	26	14%	0	0%	0	0%	184	100%
Pine																				
Felony	41	23%	104	58%	25	14%	1	1%	0	0%	0	0%	7	4%	0	0%	0	0%	178	100%
Gross Misd.	12	5%	13	6%	0	0%	128	58%	22	10%	0	0%	44	20%	1	0%	0	0%	220	100%
Misdemeanor	40	6%	48	7%	17	3%	308	46%	188	28%	2	0%	63	9%	0	0%	0	0%	666	100%
Juvenile	26	21%	50	40%	10	8%	4	3%	13	10%	14	11%	9	7%	0	0%	0	0%	126	100%
Total	119	10%	215	18%	52	4%	441	37%	223	19%	16	1%	123	10%	1	0%	0	0%	1190	100%
Pipestone																				
Felony	8	23%	16	46%	8	23%	1	3%	0	0%	0	0%	2	6%	0	0%	0	0%	35	100%
Gross Misd.	1	3%	3	9%	0	0%	28	80%	0	0%	0	0%	3	9%	0	0%	0	0%	35	100%
Misdemeanor	4	22%	2	11%	0	0%	9	50%	3	17%	0	0%	0	0%	0	0%	0	0%	18	100%
Juvenile	2	10%	10	50%	1	5%	0	0%	1	5%	0	0%	6	30%	0	0%	0	0%	20	100%
Total	15	14%	31	29%	9	8%	38	35%	4	4%	0	0%	11	10%	0	0%	0	0%	108	100%
Polk (CCA)																				
Felony	120	25%	234	48%	110	23%	3	1%	4	1%	0	0%	16	3%	0	0%	0	0%	487	100%
Gross Misd.	31	9%	22	7%	1	0%	207	61%	30	9%	0	0%	43	13%	3	1%	0	0%	337	100%
Misdemeanor	5	31%	0	0%	1	6%	5	31%	1	6%	0	0%	4	25%	0	0%	0	0%	16	100%
Juvenile	32	22%	74	50%	4	3%	0	0%	1	1%	2	1%	34	23%	0	0%	0	0%	147	100%
Total	188	19%	330	33%	116	12%	215	22%	36	4%	2	0%	97	10%	3	0%	0	0%	987	100%

	Person		Property		Drug		DWI		Traffic (Excluding DWI)		Juvenile Status Offenses		Other		Unknown/NA		Total	
	n	%	n	%	n	%	n	%	n	%	n	%	n	%	n	%	n	%
Pope																		
Felony	5	16%	17	55%	6	19%	0	0%	1	3%	0	0%	2	6%	0	0%	31	100%
Gross Misd.	5	8%	8	13%	0	0%	41	68%	3	5%	0	0%	0	0%	3	5%	60	100%
Misdemeanor	12	20%	2	3%	0	0%	34	58%	11	19%	0	0%	0	0%	0	0%	59	100%
Juvenile	6	23%	13	50%	0	0%	0	0%	1	4%	6	23%	0	0%	0	0%	26	100%
Total	28	16%	40	23%	6	3%	75	43%	16	9%	6	3%	2	1%	3	2%	176	100%
Ramsey (CCA)																		
Felony	1127	20%	2308	41%	1841	33%	1	0%	24	0%	0	0%	261	5%	0	0%	5562	100%
Gross Misd.	166	7%	242	10%	0	0%	1467	62%	157	7%	0	0%	328	14%	2	0%	2362	100%
Misdemeanor	700	12%	509	9%	27	0%	2279	41%	956	17%	0	0%	1145	20%	0	0%	5616	100%
Juvenile	526	31%	383	23%	78	5%	0	0%	9	1%	188	11%	491	29%	0	0%	1675	100%
Total	2519	17%	3442	23%	1946	13%	3747	25%	1146	8%	188	1%	2225	15%	2	0%	15215	100%
Red Lake (CCA)																		
Felony	10	50%	8	40%	2	10%	0	0%	0	0%	0	0%	0	0%	0	0%	20	100%
Gross Misd.	2	33%	0	0%	0	0%	2	33%	2	33%	0	0%	0	0%	0	0%	6	100%
Misdemeanor	0	0%	0	0%	0	0%	0	0%	1	50%	0	0%	1	50%	0	0%	2	100%
Juvenile	2	11%	11	58%	1	5%	0	0%	0	0%	0	0%	5	26%	0	0%	19	100%
Total	14	30%	19	40%	3	6%	2	4%	3	6%	0	0%	6	13%	0	0%	47	100%
Redwood																		
Felony	16	22%	39	54%	14	19%	0	0%	1	1%	0	0%	2	3%	0	0%	72	100%
Gross Misd.	13	17%	11	15%	0	0%	26	35%	4	5%	0	0%	21	28%	0	0%	75	100%
Misdemeanor	22	20%	10	9%	0	0%	51	46%	11	10%	1	1%	17	15%	0	0%	112	100%
Juvenile	19	19%	46	46%	4	4%	0	0%	2	2%	0	0%	28	28%	1	1%	100	100%
Total	70	19%	106	30%	18	5%	77	21%	18	5%	1	0%	68	19%	1	0%	359	100%
Renville																		
Felony	18	32%	27	47%	10	18%	0	0%	1	2%	0	0%	1	2%	0	0%	57	100%
Gross Misd.	6	12%	4	8%	0	0%	32	63%	5	10%	0	0%	4	8%	0	0%	51	100%
Misdemeanor	5	7%	5	7%	0	0%	52	75%	2	3%	0	0%	5	7%	0	0%	69	100%
Juvenile	7	28%	11	44%	2	8%	2	8%	0	0%	0	0%	3	12%	0	0%	25	100%
Total	36	18%	47	23%	12	6%	86	43%	8	4%	0	0%	13	6%	0	0%	202	100%
Rice (CCA)																		
Felony	56	21%	134	51%	55	21%	0	0%	6	2%	0	0%	7	3%	6	2%	264	100%
Gross Misd	13	5%	35	14%	1	0%	159	64%	16	6%	0	0%	14	6%	9	4%	247	100%
Misdemeanor	55	18%	30	10%	0	0%	141	47%	31	10%	6	2%	32	11%	3	1%	298	100%
Juvenile	44	18%	112	46%	20	8%	3	1%	15	6%	27	11%	22	9%	0	0%	243	100%
Total	168	16%	311	30%	76	7%	303	29%	68	6%	33	3%	75	7%	18	2%	1052	100%
Rock (CCA)																		
Felony	6	21%	13	45%	9	31%	0	0%	0	0%	0	0%	1	3%	0	0%	29	100%
Gross Misd	1	2%	11	22%	2	4%	28	56%	3	6%	0	0%	5	10%	0	0%	50	100%
Misdemeanor	16	16%	23	23%	2	2%	26	25%	26	25%	0	0%	9	9%	0	0%	102	100%
Juvenile	6	13%	19	42%	0	0%	3	7%	4	9%	6	13%	7	16%	0	0%	45	100%
Total	29	13%	66	29%	13	6%	57	25%	33	15%	6	3%	22	10%	0	0%	226	100%
Roseau																		
Felony	15	26%	27	47%	9	16%	0	0%	1	2%	0	0%	5	9%	0	0%	57	100%
Gross Misd	4	17%	5	22%	1	4%	12	52%	0	0%	0	0%	1	4%	0	0%	23	100%
Misdemeanor	1	50%	0	0%	0	0%	1	50%	0	0%	0	0%	0	0%	0	0%	2	100%
Juvenile	12	13%	38	40%	8	8%	0	0%	2	2%	1	1%	32	33%	3	3%	96	100%
Total	32	18%	70	39%	18	10%	13	7%	3	2%	1	1%	38	21%	3	2%	178	100%
Scott																		
Felony	72	20%	172	48%	90	25%	5	1%	4	1%	0	0%	12	3%	0	0%	355	100%
Gross Misd	29	5%	56	9%	8	1%	371	62%	70	12%	0	0%	65	11%	0	0%	599	100%
Misdemeanor	111	15%	35	5%	11	1%	309	41%	161	22%	0	0%	119	16%	0	0%	746	100%
Juvenile	37	23%	69	43%	4	2%	6	4%	2	1%	25	15%	19	12%	0	0%	162	100%
Total	249	13%	332	18%	113	6%	691	37%	237	13%	25	1%	215	12%	0	0%	1862	100%
Sherburne																		
Felony	35	15%	119	52%	56	25%	0	0%	5	2%	0	0%	12	5%	0	0%	227	100%
Gross Misd	21	5%	37	9%	0	0%	311	78%	14	4%	0	0%	14	4%	0	0%	397	100%
Misdemeanor	55	15%	51	14%	5	1%	151	42%	54	15%	0	0%	42	12%	0	0%	358	100%
Juvenile	54	21%	88	34%	13	5%	0	0%	15	6%	57	22%	33	13%	0	0%	260	100%
Total	165	13%	295	24%	74	6%	462	37%	88	7%	57	5%	101	8%	0	0%	1242	100%

	Person		Property		Drug		DWI		Traffic (Excluding DWI)		Juvenile Status Offenses		Other		Unknown/NA		Total	
	n	%	n	%	n	%	n	%	n	%	n	%	n	%	n	%	n	%
Sibley																		
Felony	14	27%	24	46%	11	21%	0	0%	0	0%	0	0%	3	6%	0	0%	52	100%
Gross Misd.	3	5%	7	12%	0	0%	41	71%	1	2%	0	0%	6	10%	0	0%	58	100%
Misdemeanor	8	11%	8	11%	0	0%	45	63%	6	8%	0	0%	5	7%	0	0%	72	100%
Juvenile	10	18%	17	30%	0	0%	2	4%	2	4%	2	4%	24	42%	0	0%	57	100%
Total	35	15%	56	23%	11	5%	88	37%	9	4%	2	1%	38	16%	0	0%	239	100%
St. Louis (CCA)																		
Felony	332	30%	433	39%	231	21%	15	1%	30	3%	0	0%	62	6%	0	0%	1103	100%
Gross Misd.	76	8%	47	5%	1	0%	637	66%	90	9%	6	1%	105	11%	0	0%	962	100%
Misdemeanor	221	12%	106	6%	30	2%	885	46%	283	15%	79	4%	301	16%	0	0%	1905	100%
Juvenile	163	21%	251	33%	37	5%	3	0%	42	6%	162	21%	105	14%	0	0%	763	100%
Total	792	17%	837	18%	299	6%	1540	33%	445	9%	247	5%	573	12%	0	0%	4733	100%
Stearns (CCA)																		
Felony	239	29%	473	57%	91	11%	0	0%	10	1%	0	0%	24	3%	0	0%	837	100%
Gross Misd.	65	10%	46	7%	3	0%	452	68%	36	5%	0	0%	63	9%	0	0%	665	100%
Misdemeanor	216	22%	67	7%	17	2%	406	41%	70	7%	0	0%	212	21%	0	0%	988	100%
Juvenile	90	26%	138	40%	23	7%	1	0%	9	3%	37	11%	44	13%	0	0%	342	100%
Total	610	22%	724	26%	134	5%	859	30%	125	4%	37	1%	343	12%	0	0%	2832	100%
Steele																		
Felony	32	28%	49	43%	24	21%	0	0%	4	3%	0	0%	6	5%	0	0%	115	100%
Gross Misd.	4	2%	44	25%	0	0%	114	64%	13	7%	0	0%	4	2%	0	0%	179	100%
Misdemeanor	1	0%	57	24%	0	0%	145	61%	19	8%	0	0%	15	6%	0	0%	237	100%
Juvenile	12	10%	47	38%	1	1%	1	1%	12	10%	44	35%	7	6%	0	0%	124	100%
Total	49	7%	197	30%	25	4%	260	40%	48	7%	44	7%	32	5%	0	0%	655	100%
Stevens																		
Felony	5	17%	18	60%	6	20%	0	0%	0	0%	0	0%	1	3%	0	0%	30	100%
Gross Misd.	10	28%	3	8%	0	0%	15	42%	0	0%	0	0%	8	22%	0	0%	36	100%
Misdemeanor	3	9%	2	6%	0	0%	23	72%	0	0%	2	6%	2	6%	0	0%	32	100%
Juvenile	0	0%	12	35%	4	12%	0	0%	1	3%	15	44%	2	6%	0	0%	34	100%
Total	18	14%	35	27%	10	8%	38	29%	1	1%	17	13%	13	10%	0	0%	132	100%
Swift (CCA)																		
Felony	0	0%	4	15%	0	0%	0	0%	0	0%	0	0%	0	0%	22	85%	26	100%
Gross Misd.	0	0%	2	5%	0	0%	0	0%	0	0%	0	0%	0	0%	38	95%	40	100%
Misdemeanor	0	0%	4	7%	0	0%	0	0%	0	0%	0	0%	0	0%	52	93%	56	100%
Juvenile	0	0%	6	13%	0	0%	0	0%	0	0%	0	0%	0	0%	41	87%	47	100%
Total	0	0%	16	9%	0	0%	0	0%	0	0%	0	0%	0	0%	153	91%	169	100%
Todd (CCA)																		
Felony	43	34%	60	48%	21	17%	1	1%	0	0%	0	0%	1	1%	0	0%	126	100%
Gross Misd.	11	11%	14	14%	0	0%	58	59%	3	3%	0	0%	12	12%	0	0%	98	100%
Misdemeanor	24	47%	5	10%	1	2%	5	10%	3	6%	0	0%	13	25%	0	0%	51	100%
Juvenile	26	33%	30	38%	1	1%	0	0%	2	3%	14	18%	6	8%	0	0%	79	100%
Total	104	29%	109	31%	23	6%	64	18%	8	2%	14	4%	32	9%	0	0%	354	100%
Traverse																		
Felony	0	#DIV/0!	0	#DIV/0!	0	#DIV/0!	0	#DIV/0!	0	#DIV/0!	0	#DIV/0!	0	#DIV/0!	0	#DIV/0!	0	#DIV/0!
Gross Misd.	0	0%	1	20%	0	0%	4	80%	0	0%	0	0%	0	0%	0	0%	5	100%
Misdemeanor	3	23%	8	62%	0	0%	1	8%	0	0%	1	8%	0	0%	0	0%	13	100%
Juvenile	1	6%	8	44%	0	0%	0	0%	0	0%	9	50%	0	0%	0	0%	18	100%
Total	4	11%	17	47%	0	0%	5	14%	0	0%	10	28%	0	0%	0	0%	36	100%
Wabasha																		
Felony	9	32%	12	43%	4	14%	0	0%	2	7%	0	0%	1	4%	0	0%	28	100%
Gross Misd.	5	5%	21	20%	1	1%	67	64%	3	3%	0	0%	8	8%	0	0%	105	100%
Misdemeanor	29	18%	10	6%	1	1%	82	51%	19	12%	0	0%	21	13%	0	0%	162	100%
Juvenile	12	15%	17	21%	6	7%	1	1%	3	4%	26	32%	17	21%	0	0%	82	100%
Total	55	15%	60	16%	12	3%	150	40%	27	7%	26	7%	47	12%	0	0%	377	100%
Wadena (CCA)																		
Felony	28	27%	54	51%	16	15%	1	1%	2	2%	0	0%	4	4%	0	0%	105	100%
Gross Misd.	6	46%	2	15%	0	0%	3	23%	0	0%	0	0%	2	15%	0	0%	13	100%
Misdemeanor	18	60%	1	3%	0	0%	4	13%	2	7%	0	0%	5	17%	0	0%	30	100%
Juvenile	3	9%	22	63%	1	3%	0	0%	1	3%	4	11%	4	11%	0	0%	35	100%
Total	55	30%	79	43%	17	9%	8	4%	5	3%	4	2%	15	8%	0	0%	183	100%

	Person		Property		Drug		DWI		Traffic (Excluding DWI)		Juvenile Status Offenses		Other		Unknown/NA		Total	
	n	%	n	%	n	%	n	%	n	%	n	%	n	%	n	%	n	%
Waseca																		
Felony	10	25%	18	45%	7	18%	0	0%	3	8%	0	0%	2	5%	0	0%	40	100%
Gross Misd.	7	7%	15	16%	1	1%	60	64%	3	3%	0	0%	7	7%	1	1%	94	100%
Misdemeanor	27	28%	0	0%	1	1%	45	46%	7	7%	2	2%	16	16%	0	0%	98	100%
Juvenile	12	17%	24	35%	1	1%	0	0%	4	6%	11	16%	14	20%	3	4%	69	100%
Total	56	19%	57	19%	10	3%	105	35%	17	6%	13	4%	39	13%	4	1%	301	100%
Washington (CCA)																		
Felony	198	22%	399	45%	242	27%	3	0%	1	0%	0	0%	53	6%	0	0%	896	100%
Gross Misd.	44	5%	53	6%	3	0%	670	72%	91	10%	0	0%	71	8%	1	0%	933	100%
Misdemeanor	311	8%	310	8%	44	1%	1733	45%	1032	27%	23	1%	379	10%	0	0%	3832	100%
Juvenile	89	25%	94	27%	8	2%	15	4%	35	10%	54	15%	56	16%	0	0%	351	100%
Total	642	11%	856	14%	297	5%	2421	40%	1159	19%	77	1%	559	9%	1	0%	6012	100%
Watsonwan																		
Felony	22	35%	26	41%	10	16%	1	2%	1	2%	0	0%	3	5%	0	0%	63	100%
Gross Misd.	7	12%	10	18%	1	2%	23	40%	3	5%	0	0%	13	23%	0	0%	57	100%
Misdemeanor	11	10%	9	8%	0	0%	63	57%	17	15%	0	0%	10	9%	0	0%	110	100%
Juvenile	20	19%	43	41%	1	1%	2	2%	8	8%	2	2%	23	22%	5	5%	104	100%
Total	60	18%	88	26%	12	4%	89	27%	29	9%	2	1%	49	15%	5	1%	334	100%
Wilkin																		
Felony	5	42%	5	42%	1	8%	0	0%	1	8%	0	0%	0	0%	0	0%	12	100%
Gross Misd.	1	6%	1	6%	0	0%	14	82%	0	0%	0	0%	1	6%	0	0%	17	100%
Misdemeanor	4	31%	1	8%	0	0%	4	31%	0	0%	0	0%	4	31%	0	0%	13	100%
Juvenile	0	0%	12	31%	0	0%	0	0%	1	3%	22	56%	4	10%	0	0%	39	100%
Total	10	12%	19	23%	1	1%	18	22%	2	2%	22	27%	9	11%	0	0%	81	100%
Winona																		
Felony	42	21%	99	50%	42	21%	0	0%	4	2%	0	0%	13	7%	0	0%	200	100%
Gross Misd.	23	15%	31	20%	8	5%	62	39%	26	17%	0	0%	7	4%	0	0%	157	100%
Misdemeanor	35	11%	112	34%	23	7%	78	24%	79	24%	0	0%	0	0%	0	0%	327	100%
Juvenile	20	9%	92	39%	16	7%	5	2%	16	7%	73	31%	11	5%	0	0%	233	100%
Total	120	13%	334	36%	89	10%	145	16%	125	14%	73	8%	31	3%	0	0%	917	100%
Wright																		
Felony	69	19%	167	46%	113	31%	0	0%	6	2%	0	0%	8	2%	0	0%	363	100%
Gross Misd.	57	10%	52	9%	4	1%	402	67%	38	6%	0	0%	47	8%	0	0%	600	100%
Misdemeanor	134	16%	46	5%	11	1%	348	41%	70	8%	4	0%	230	27%	0	0%	843	100%
Juvenile	88	18%	200	42%	42	9%	1	0%	6	1%	87	18%	53	11%	0	0%	477	100%
Total	348	15%	465	20%	170	7%	751	33%	120	5%	91	4%	338	15%	0	0%	2283	100%
Yellow Medicine (CCA)																		
Felony	0	0%	4	16%	0	0%	0	0%	0	0%	0	0%	0	0%	21	84%	25	100%
Gross Misd.	0	0%	1	3%	0	0%	0	0%	0	0%	0	0%	0	0%	38	97%	39	100%
Misdemeanor	3	5%	0	0%	0	0%	0	0%	0	0%	0	0%	0	0%	55	95%	58	100%
Juvenile	0	0%	2	5%	0	0%	0	0%	0	0%	0	0%	0	0%	37	95%	39	100%
Total	3	2%	7	4%	0	0%	0	0%	0	0%	0	0%	0	0%	151	94%	161	100%
Adult State Agents																		
Felony	1514	22%	3533	51%	1418	21%	27	0%	104	2%	0	0%	275	4%	0	0%	6871	100%
Gross Misd.	145	10%	304	21%	12	1%	648	44%	112	8%	0	0%	255	17%	0	0%	1476	100%
Misdemeanor	103	17%	120	20%	5	1%	204	34%	91	15%	1	0%	71	12%	0	0%	595	100%
Juvenile	2	0%	1	0%	0	0%	0	0%	0	0%	1	0%	0	0%	0	0%	4	100%
Total	1764	20%	3958	44%	1435	16%	879	10%	307	3%	2	0%	601	7%	0	0%	8946	100%
CCA Agents																		
Felony	5535	24%	10432	46%	4944	22%	113	0%	214	1%	1	0%	1267	6%	130	1%	22636	100%
Gross Misd.	1070	6%	1421	8%	48	0%	11630	66%	1140	7%	7	0%	1575	9%	602	3%	17493	100%
Misdemeanor	4022	12%	1946	6%	186	1%	16164	50%	4283	13%	192	1%	3823	12%	1940	6%	32556	100%
Juvenile	2887	25%	3521	31%	468	4%	92	1%	254	2%	1285	11%	1763	15%	1244	11%	11514	100%
Total	13514	16%	17320	21%	5646	7%	27999	33%	5891	7%	1485	2%	8428	10%	3916	5%	84199	100%
Contract Agents																		
Felony																		
Gross Misd.	89	9%	120	12%	10	1%	636	62%	61	6%	0	0%	107	10%	0	0%	1023	100%
Misdemeanor	270	17%	229	14%	25	2%	618	38%	212	13%	1	0%	229	14%	40	2%	1624	100%
Juvenile	382	16%	916	37%	80	3%	20	1%	86	4%	214	9%	533	22%	215	9%	2446	100%
Total	741	15%	1265	25%	115	2%	1274	25%	359	7%	215	4%	869	17%	255	5%	5093	100%

	Person		Property		Drug		DUI		Traffic (Excluding DUI)		Juvenile Status Offenses		Other		Unknown/NA		Total	
	n	%	n	%	n	%	n	%	n	%	n	%	n	%	n	%	n	%
Non-CCA Co. Agents																		
Felony	2	22%	1	11%	2	22%	0	0%	1	11%	0	0%	3	33%	0	0%	9	100%
Gross Misd.	288	6%	401	9%	115	2%	2930	64%	399	9%	0	0%	421	9%	54	1%	4608	100%
Misdemeanor	1080	14%	662	8%	83	1%	3387	43%	1408	18%	66	1%	1204	15%	5	0%	7895	100%
Juvenile	820	19%	1562	36%	179	4%	59	1%	262	6%	843	20%	567	13%	18	0%	4310	100%
Total	2190	13%	2626	16%	379	2%	6376	38%	2070	12%	909	5%	2195	13%	77	0%	16822	100%
CCA Counties																		
Felony	5535	24%	10432	46%	4944	22%	113	0%	214	1%	1	0%	1267	6%	130	1%	22636	100%
Gross Misd.	1070	6%	1421	8%	48	0%	11630	66%	1140	7%	7	0%	1575	9%	602	3%	17493	100%
Misdemeanor	4022	12%	1946	6%	186	1%	16164	50%	4283	13%	192	1%	3823	12%	1940	6%	32566	100%
Juvenile	2887	25%	3521	31%	468	4%	92	1%	254	2%	1285	11%	1763	15%	1244	11%	11514	100%
Total	13514	16%	17320	21%	5646	7%	27999	33%	5891	7%	1485	2%	8428	10%	3916	5%	84199	100%
Non-CCA Counties																		
Felony	1516	22%	3534	51%	1420	21%	27	0%	105	2%	0	0%	278	4%	0	0%	6880	100%
Gross Misd.	522	7%	825	12%	137	2%	4214	59%	572	8%	0	0%	783	11%	54	1%	7107	100%
Misdemeanor	1453	14%	1011	10%	113	1%	4209	42%	1711	17%	68	1%	1504	15%	45	0%	10114	100%
Juvenile	1204	18%	2479	37%	259	4%	79	1%	348	5%	1058	16%	1100	16%	233	3%	6760	100%
Total	4695	15%	7849	25%	1929	6%	8529	28%	2736	9%	1126	4%	3665	12%	332	1%	30861	100%
Twin Cities Metropolitan Area (7 Counties)																		
Felony	4289	24%	8312	46%	4184	23%	86	0%	160	1%	0	0%	1079	6%	18	0%	18128	100%
Gross Misd.	807	6%	1011	7%	52	0%	9467	68%	872	6%	0	0%	1235	9%	474	3%	13918	100%
Misdemeanor	3312	12%	1502	6%	117	0%	13865	51%	3547	13%	76	0%	2997	11%	1766	6%	27182	100%
Juvenile	2308	28%	2347	28%	313	4%	55	1%	102	1%	896	11%	1222	15%	1092	13%	8335	100%
Total	10716	16%	13172	19%	4666	7%	23473	35%	4681	7%	972	1%	6533	10%	3350	5%	67563	100%
Non-Metro Counties																		
Felony	2762	24%	5654	50%	2180	19%	54	0%	159	1%	1	0%	466	4%	112	1%	11388	100%
Gross Misd.	785	7%	1235	12%	133	1%	6377	60%	840	8%	7	0%	1123	11%	182	2%	10682	100%
Misdemeanor	2163	14%	1455	9%	182	1%	6508	42%	2447	16%	184	1%	2330	15%	219	1%	15488	100%
Juvenile	1783	18%	3653	37%	414	4%	116	1%	500	5%	1447	15%	1641	17%	385	4%	9939	100%
Total	7493	16%	11997	25%	2909	6%	13055	27%	3946	8%	1639	3%	5560	12%	898	2%	47497	100%
Minnesota																		
Felony	7051	24%	13966	47%	6364	22%	140	0%	319	1%	1	0%	1545	5%	130	0%	29516	100%
Gross Misd.	1592	6%	2246	9%	185	1%	15844	64%	1712	7%	7	0%	2358	10%	656	3%	24600	100%
Misdemeanor	5475	13%	2957	7%	299	1%	20373	48%	5994	14%	260	1%	5327	12%	1985	5%	42670	100%
Juvenile	4091	22%	6000	33%	727	4%	171	1%	602	3%	2343	13%	2863	16%	1477	8%	18274	100%
Total	18209	16%	25169	22%	7575	7%	36528	32%	8627	7%	2611	2%	12093	11%	4248	4%	115060	100%

Appendix D:
Parole/Supervised Release/Intensive Community Supervision/Challenge
Incarceration Program Phases II & III and Intensive Supervised Release
Information

County	Adult				Certified Adult				EJJ			Juvenile		Total
	Parole	SR	ICS	CIP	ISR	Parole	SR	ICS	ISR	Parole	SR	ISR	Parole	
AITKIN	1	3	0	0	1	0	1	0	0				1	7
ANOKA	9	82	6	5	13	0	0	0	0				5	1 121
BLUE EARTH	2	31	0	2	7	0	1	0	1		1		3	48
BECKER	3	11	0	1	4	0	0	0	0				2	21
BELTRAMI	1	10	0	0	9	0	1	0	1				7	29
BENTON	2	3	0	1	3	0	0	0	0				2	11
BIG STONE	1	0	0	0	0	0	0	0	0				1	2
BROWN	4	4	0	1	0	0	0	0	0				2	11
CARLTON	2	10	0	0	3	0	0	0	1				1	1 18
CARVER	1	9	0	1	0	0	0	0	0				6	1 18
CASS	2	13	0	0	5	0	0	0	0				1	21
CHIPPEWA	0	1	0	0	1	0	0	0	0				1	3
CHISAGO	3	9	0	0	0	0	0	0	0				3	15
CLAY	2	11	3	4	2	0	0	0	0	1			1	5 29
CLEARWATER	0	2	0	1	1	0	0	0	0				1	5
COTTONWOOD	1	3	0	0	1	0	0	0	0					5
CROW WING	2	21	1	3	2	0	0	0	0				1	30
DAKOTA	17	53	6	4	9	0	3	0	0				6	98
DODGE	0	2	0	0	0	0	0	0	0					2
DOUGLAS	1	12	0	0	0	0	0	0	0				1	14
FARIBAULT	0	5	0	0	0	0	0	0	0				1	1 7
FILLMORE	1	5	0	0	1	0	0	0	0				2	9
FREEBORN	1	4	0	0	2	0	0	0	0				3	10
GOODHUE	1	7	0	0	0	0	1	0	0				6	15
HENNEPIN	118	577	13	35	86	0	12	0	3	1	2		49	1 897
HOUSTON	0	1	0	0	0	0	0	0	0				2	3
HUBBARD	1	3	0	0	1	0	0	0	0					5
ISANTI	0	12	0	0	1	0	0	0	0				3	16
ITASCA	1	13	1	0	1	0	0	0	0	3			9	28
JACKSON	0	1	0	1	1	0	0	0	0					3
KANABEC	0	5	0	1	0	0	0	0	0				2	8
KANDIYOHI	3	13	0	1	0	0	0	0	0					17
KITTSOON	0	1	0	0	0	0	0	0	0				1	2
KOOCHICHING	0	5	0	2	0	0	0	0	0					7
LAKE	0	1	0	0	0	0	0	0	0					1
LE SUEUR	2	3	0	0	2	0	0	0	0					7
LINCOLN	0	2	0	0	0	0	0	0	0				1	3
LAQ QUI PARLE	0	1	0	0	0	0	0	0	0				1	2
LYON	1	0	0	0	0	0	1	0	0				1	3
MAHNOMEN	0	4	0	0	0	0	0	0	0				3	7
MARSHALL	1	0	0	2	0	0	0	0	0				1	4
MARTIN	3	9	0	0	1	0	0	0	0				1	14
MCLEOD	2	4	3	0	2	0	0	0	0					11
MEEKER	1	4	0	0	2	0	0	0	0	1			3	11
MILLE LACS	0	8	1	0	4	0	0	0	0				6	19
MORRISON	2	6	0	0	2	0	1	0	1					12
MOWER	4	6	1	1	2	0	0	0	0				4	1 19
MURRAY	1	3	0	0	0	0	0	0	0				1	5
NICOLLET	0	16	1	0	13	0	0	0	0				4	34
NOBLES	2	3	0	1	0	0	1	0	0				2	9
NORMAN	0	1	0	0	0	0	0	0	0					1
OLMSTED	5	28	0	1	11	0	0	1	0				4	50
OTTERTAIL	2	13	0	1	0	0	1	0	0				5	22
PENNINGTON	1	5	1	0	1	0	0	0	0				1	9

County	Adult				Certified Adult				EJJ			Juvenile		Total
	Parole	SR	ICS	CIP	ISR	Parole	SR	ICS	ISR	Parole	SR	ISR	Parole	
PINE	7	14	0	0	0	0	0	0	0				3	24
PIPESTONE	0	1	0	0	0	0	0	0	0					1
POLK	6	14	0	3	1	0	2	0	0				1	27
POPE	0	1	0	0	0	0	0	0	0					1
RAMSEY	41	374	25	29	61	1	10	0	1	1	1	1	13	2 560
RED LAKE	0	3	0	0	1	0	0	0	0					4
REDWOOD	2	3	0	0	1	0	0	0	0	1			4	11
RENVILLE	1	1	0	1	0	0	0	0	1				1	5
RICE	1	9	1	0	4	0	0	0	0				8	1 24
ROSEAU	0	3	0	0	0	0	0	0	0				1	4
SCOTT	4	10	0	3	0	0	0	0	0				1	18
SHERBURNE	5	7	2	3	1	0	1	0	0				7	26
ST LOUIS	15	100	0	5	1	0	7	0	0	2	1		8	1 140
STEARNS	2	30	7	0	12	0	0	0	1	1			4	1 58
STEELE	2	2	1	1	6	0	0	0	0				1	13
STEVENS	0	1	0	0	0	0	0	0	0					1
TODD	0	6	0	1	2	0	0	0	0					9
WABASHA	0	1	0	0	0	0	0	0	0					1
WADENA	2	6	0	0	0	0	0	0	0					8
WASECA	0	0	0	0	1	0	0	0	0					1
WASHINGTON	7	26	0	1	7	0	0	0	0		1		3	45
WATONWAN	0	0	0	1	1	0	0	0	0	1			1	4
WILKIN	1	0	0	0	0	0	0	0	0				1	2
WINONA	4	7	0	0	0	0	0	0	0				2	13
WRIGHT	4	13	0	1	5	0	0	0	0				4	27
YELLOW MEDICINE	0	3	0	1	0	0	0	0	0				1	5
UNKNOWN	1	5	0	0	1	0	2	0	0					9
INTERSTATE	9	116	0	0	4	0	5	0	0				22	156
INS	0	47	0	0	0	0	0	0	0					47
Total	321	1862	73	119	303	1	50	1	10	12	6	1	247	16 3022
Total in-state	312	1746	73	119	299	1	45	1	10	12	6	1	225	16 2866
CCA Counties	237	1409	58	95	226	1	38	1	7	6	6	1	117	7 2210
Non-CCA Counties	84	453	15	24	77	0	12	0	3	6	0	0	130	9 812
Metro	197	1131	49	78	176	1	25	0	4	2	4	1	83	5 1757
Non-Metro	124	731	24	41	127	0	25	1	6	10	2	0	164	11 1266

	Adult	%	Certified Adult	%	EJJ	%	Juvenile	%
Arson	22	1%	0	0%		0%	3	0%
Assault	302	10%	17	1%	6	0%	45	1%
Burglary	286	9%	6	0%	5	0%	38	1%
Crime against administration of justice	10	0%	0	0%		0%	5	0%
Crime against family	7	0%	0	0%		0%		0%
Crime against government	2	0%	0	0%		0%		0%
Criminal sexual conduct	514	17%	9	0%	2	0%	18	1%
Disturbing peace/privacy	8	0%	0	0%		0%		0%
Drugs	583	19%	1	0%		0%	9	0%
Escape/Flight	41	1%	2	0%		0%	5	0%
Forgery/counterfeiting	59	2%	0	0%		0%	4	0%
Gambling	1	0%	0	0%		0%		0%
Homicide	161	5%	13	0%		0%	1	0%
Juvenile status offenses	0	0%	0	0%		0%	24	1%
Kidnapping/false imprisonment	24	1%	0	0%		0%	6	0%
Obscenity	7	0%	1	0%		0%		0%
Property damage	16	1%	0	0%		0%	16	1%
Robbery	208	7%	7	0%	2	0%	12	0%
Sex related	8	0%	0	0%		0%		0%
Stolen property	37	1%	0	0%		0%	7	0%
Theft	108	4%	0	0%		0%	11	0%
Theft related	76	3%	0	0%		0%	2	0%
Traffic/excluding DWI	53	2%	2	0%	1	0%	0	0%
Unknown	8	0%	0	0%		0%	4	0%
Vehicle theft	80	3%	1	0%	2	0%	37	1%
Weapons	57	2%	3	0%	1	0%	16	1%
Total	2678	89%	62	2%	19	1%	263	9%

	Adult	%	Certified Adult	%	EJJ	%	Juvenile	%	Total
Drug	583	19%	1	0%	0	0%	9	0%	593
Juvenile status	0	0%	0	0%	0	0%	24	1%	24
Other	133	4%	6	0%	1	0%	26	1%	166
Person	1217	40%	46	2%	10	0%	82	3%	1355
Property	684	23%	7	0%	7	0%	118	4%	816
Traffic/excluding DWI	53	2%	2	0%	1	0%	1	0%	57
Unknown	8	0%	0	0%	0	0%	3	0%	11
Total	2678	89%	62	2%	19	1%	263	9%	3022

	Adult	Certified Adult	EJJ	Juvenile	Total
Parole	321	1	12	247	581
Supervised Release	1863	50	6	0	1919
ICS	72	1	0	16	89
CIP	119	0	0	0	119
ISR	303	10	1	0	314
Total	2678	62	19	263	3022

Female	216	2	1	22	241
Male	2462	60	18	241	2781
Total	2678	62	19	263	3022

American Indian	138	3	2	27	170
Black	785	22	2	59	868
Other	47	7	1	9	64
Hispanic	147	4	2	13	166
White	1560	26	12	155	1753
Unknown	1	0	0	0	1
Total	2678	62	19	263	3022

Appendix E: Court Services in Minnesota

Court Services in Minnesota

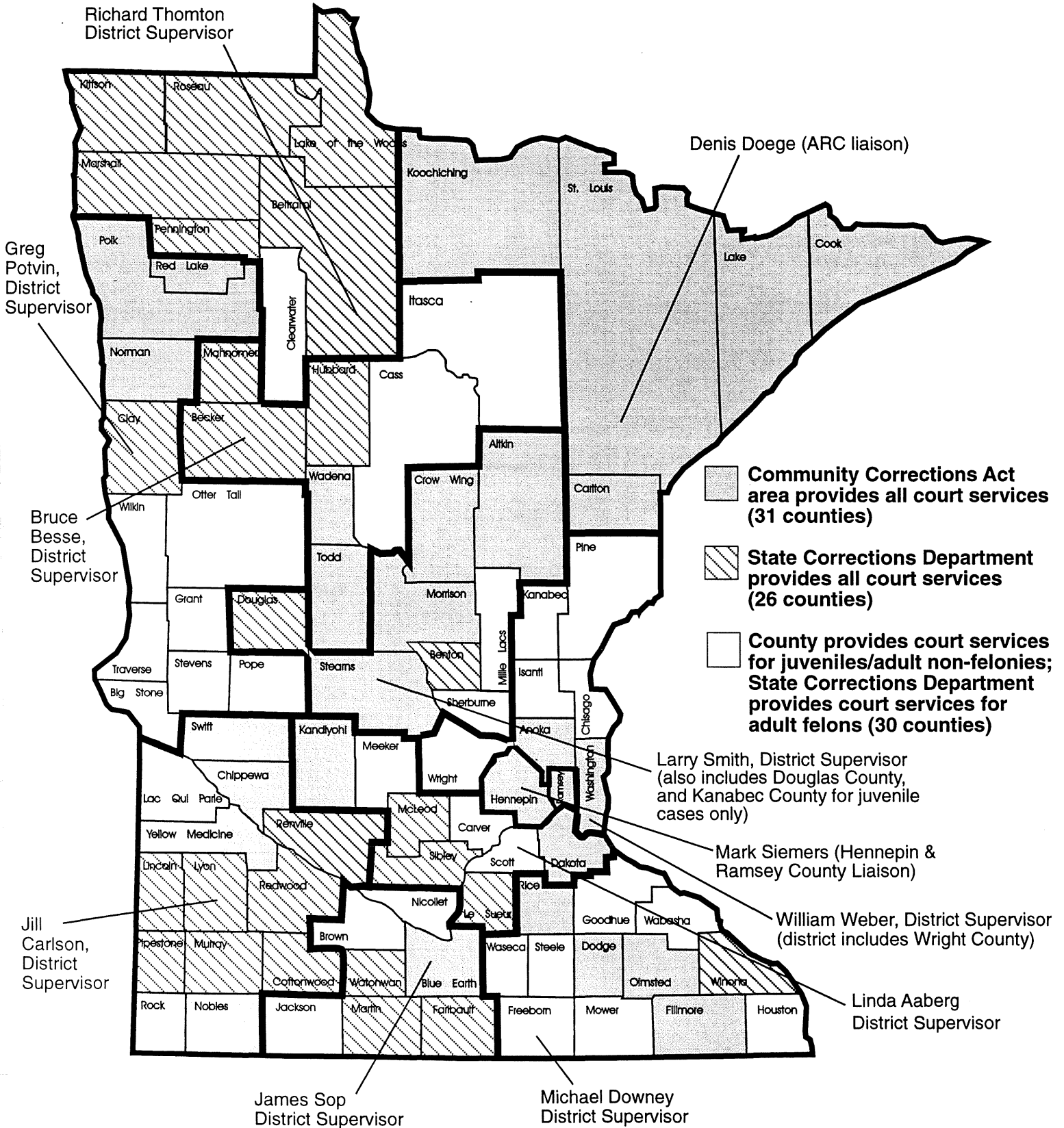

May 1999