

MINNESOTA 1988

SUBSTITUTE AND ADOPTIVE CARE

ANNUAL STATE REPORT

Prepared by:

Minnesota Department of Human Services
Social Services Division
Research and Planning Section
Third floor, DHS Building
444 Lafayette Road
St. Paul, Minnesota 55155-3839

October 7, 1988

Pursuant to MN Statute 257.071 Subd. 6

1986 MINNESOTA - REPORT OF CHILDREN IN SUBSTITUTE AND ADOPTIVE CARE

PAGE	INDEX	TITLE

i	i - iii	INDEX
	iv	INTRODUCTION
	iv	DEFINITIONS
		W* = White + Asian +
		Hispanic + Other + Unknown
		unless otherwise specified

v - xii		NARRATIVE
vi	CHART 1	CHILDREN ENTERING BY AGE FOR BLACK, INDIAN, WHITE*, MR & NOT MR
vi	CHART 2	CHILDREN ENTERING BY REASON ENTER CARE FOR BLACK, INDIAN, WHITE*, MR & NOT MR
vii	CHART 3	CHILDREN LEAVING BY AGE FOR BLACK, INDIAN, WHITE* MR & NOT MR
vii	CHART 4	CHILDREN LEAVING BY OUTCOME FOR BLACK, INDIAN, WHITE*, MR AND NOT MR
viii	CHART 5	FINALIZED ADOPTIONS BY AGE FOR BLACK, INDIAN, WHITE*, MR & NOT MR
x	CHART 6	% IN FOSTER FAMILY HOMES 12/31/86 BY RACE FROM INVENTORIES FOR TOTAL, RACE KNOWN & DAYS IN CARE
x	CHART 7	% IN FOSTER FAMILY HOMES 12/31/86 BY RACE FROM SPECIAL RACE REPORT
xi	CHART 8	CHILDREN IN CARE 12/31/86 BY REASON ENTER CARE FOR BLACK, INDIAN, WHITE*, MR & NOT MR
xii	CHART 9	CHILDREN IN FOSTER FAMILY HOMES 12/31/86 FOSTER PARENT'S RACE BY CHILD'S RACE
xii	CHART 10	CHILDREN IN FOSTER FAMILY HOMES 12/31/86 FOSTER PARENT'S RELATIONSHIP TO CHILD BY CHILD'S RACE
xiii	CHART 11	WAITING CHILDREN IN CARE 12/31/86 BY LENGTH OF TIME WAITING FOR BLACK, INDIAN, WHITE*, MR & NOT MR
xiii	CHART 12	WAITING CHILDREN IN CARE 12/31/86 BY LENGTH OF TIME WAITING FOR BLACK, INDIAN & MR
1 - 6	SECTION 1	TRENDS (1979 - 1986)

	1 TABLE 1 A	STATISTICAL FLOW INFORMATION
	1 TABLE 1 B	CHILDREN IN FOSTER FAMILY HOMES AT THE END OF THE YEAR BY RACE
	2 TABLE 1 C	CHILDREN WHO ENTERED SUBSTITUTE CARE
	2 TABLE 1 D	CHILDREN WHO LEFT SUBSTITUTE CARE
3 - 4	TABLE 1 E	CHILDREN IN SUBSTITUTE CARE AT THE END OF THE YEAR
	5 TABLE 1 F	ADOPTIONS FINALIZED DURING THE YEAR
5 - 6	TABLE 1 G	SUBSTITUTE CARE CHILDREN AWAITING ADOPTION PLACEMENT AT THE END OF THE YEAR
	6 TABLE 1 H	SUBSTITUTE CARE CHILDREN IN NON-FINAL ADOPTIVE PLACEMENTS AT THE END OF THE YEAR
7	SECTION A	STATISTICAL FLOW INFORMATION

	7 TABLE A1	QUARTERLY SUBSTITUTE CARE TURNOVER BY RACE AND RETARDATION STATUS
	7 TABLE A2	SUBSTITUTE CARE TURNOVER DURING THE YEAR BY RACE AND RETARDATION STATUS
8 - 14	SECTION B	CHILDREN IN FOSTER FAMILY HOMES (FFH) AT THE END OF THE YEAR BY RACE

	8 TABLE B1	SUMMARY BY RACE AND RELATIONSHIP OF FOSTER PARENTS
9 - 10	TABLE B2	COUNTY DETAIL FOR NON WHITE CHILDREN IN FFH BY RACE AND RELATIONSHIP OF PARENTS
	11 TABLE B3	COUNTY DETAIL FOR BLACK CHILDREN IN FFH BY RACE AND RELATIONSHIP OF PARENTS
	12 TABLE B4	COUNTY DETAIL FOR INDIAN CHILDREN IN FFH BY RACE AND RELATIONSHIP OF PARENTS
	13 TABLE B5	COUNTY DETAIL FOR ASIAN/PACIFIC ISLAND CHILDREN IN FFH BY RACE AND RELATIONSHIP OF PARENTS
	14 TABLE B6	COUNTY DETAIL FOR HISPANIC CHILDREN IN FFH BY RACE AND RELATIONSHIP OF PARENTS
	14 TABLE B7	COUNTY DETAIL FOR OTHER RACE CHILDREN IN FFH BY RACE AND RELATIONSHIP OF PARENTS
15 - 20	SECTION C	CHILDREN WHO ENTERED SUBSTITUTE CARE DURING THE YEAR

	15 TABLE C1	SUMMARY BY RACE, RETARDATION STATUS AND AGE
	15 TABLE C2	SUMMARY BY RACE, RETARDATION STATUS AND REASON ENTERED CARE
	15 TABLE C3	SUMMARY BY RACE AND RETARDATION STATUS
	16 TABLE C4	SUMMARY BY RACE, RETARDATION STATUS AND SPECIAL NEEDS/DISABILITY STATUS
	16 TABLE C5	SUMMARY BY RACE, RETARDATION STATUS AND TYPE OF DISABILITY FOR CHILDREN WITH 1+ DISABILITIES
17 - 18	TABLE C6	COUNTY DETAIL CHILDREN ENTERING CARE BY INVENTORY AND RACE
19 - 20	TABLE C7	COUNTY DETAIL CHILDREN ENTERING CARE BY INVENTORY AND REASON ENTER CARE

1986 MINNESOTA - REPORT OF CHILDREN IN SUBSTITUTE AND ADOPTIVE CARE

PAGE	INDEX	TITLE

ii	21 - 27	SECTION D CHILDREN WHO LEFT SUBSTITUTE CARE

	21	TABLE D1 SUMMARY BY RACE, RETARDATION STATUS AND AGE
	21	TABLE D2 SUMMARY BY RACE, RETARDATION STATUS AND DAYS IN CARE BY AGE
	21	TABLE D3 SUMMARY BY RACE, RETARDATION STATUS AND TIME IN CARE
	22	TABLE D4 SUMMARY BY RACE, RETARDATION STATUS AND SPECIAL NEEDS/DISABILITY STATUS
	22	TABLE D5 SUMMARY BY RACE, RETARDATION STATUS AND TYPE OF DISABILITY FOR CHILDREN WITH 1+ DISABILITIES
	23	TABLE D6 SUMMARY BY RACE, RETARDATION STATUS AND OUTCOME
	23	TABLE D7 SUMMARY BY RACE AND RETARDATION STATUS
	24 - 25	TABLE D8 COUNTY DETAIL CHILDREN LEAVING CARE BY INVENTORY AND RACE
	26 - 27	TABLE D9 COUNTY DETAIL CHILDREN LEAVING CARE BY INVENTORY AND OUTCOME
	28 - 20	SECTION E CHILDREN IN SUBSTITUTE CARE AT THE END OF THE YEAR

	28	TABLE E1 SUMMARY BY RACE, RETARDATION STATUS AND REASON ENTERED CARE
	28	TABLE E2 SUMMARY BY RACE, RETARDATION STATUS AND SEX
	28	TABLE E3 SUMMARY BY RACE AND RETARDATION STATUS
	29	TABLE E4 SUMMARY BY RACE, RETARDATION STATUS AND AGE
	29	TABLE E5 SUMMARY BY RACE, RETARDATION STATUS AND DAYS IN CARE BY AGE
	29	TABLE E6 SUMMARY BY RACE, RETARDATION STATUS AND TIME IN CARE
	30	TABLE E7 SUMMARY BY RACE, RETARDATION STATUS AND NUMBER OF PLACEMENTS
	30	TABLE E8 SUMMARY BY RACE, RETARDATION STATUS AND GOAL
	30	TABLE E9 SUMMARY BY RACE, RETARDATION STATUS AND LEGAL STATUS
	31	TABLE E10 SUMMARY BY RACE, RETARDATION STATUS AND LIVING ARRANGEMENT
	31	TABLE E11 SUMMARY BY RACE, RETARDATION STATUS AND DAYS IN CARE BY LIVING ARRANGEMENT
	32	TABLE E12 SUMMARY BY RACE, RETARDATION STATUS AND SPECIAL NEEDS/DISABILITY STATUS
	32	TABLE E13 SUMMARY BY RACE, RETARDATION STATUS AND TYPE OF DISABILITY FOR CHILDREN WITH 1+ DISABILITIES
	32	TABLE E14 SUMMARY BY RACE, RETARDATION STATUS AND COUNTY OF FINANCIAL RESPONSIBILITY
	33 - 34	TABLE E15 COUNTY DETAIL CHILDREN IN CARE 12/31/86 BY INVENTORY AND RACE
	35 - 36	TABLE E16 COUNTY DETAIL CHILDREN IN CARE 12/31/86 BY INVENTORY AND REASON ENTERED CARE
	37 - 38	TABLE E17 COUNTY DETAIL CHILDREN IN CARE 12/31/86 BY INVENTORY AND GOAL
	39 - 40	TABLE E18 COUNTY DETAIL CHILDREN IN CARE 12/31/86 BY INVENTORY AND LEGAL STATUS
	41 - 42	TABLE E19 COUNTY DETAIL CHILDREN IN CARE 12/31/86 BY INVENTORY AND LIVING ARRANGEMENT
	43 - 46	SECTION F ADOPTIONS FINALIZED DURING THE YEAR

	43	TABLE F1 SUMMARY BY RACE, RETARDATION STATUS AND AGE
	43	TABLE F2 SUMMARY BY RACE, RETARDATION STATUS AND SPECIAL NEEDS/DISABILITY STATUS
	43	TABLE F3 SUMMARY BY RACE, RETARDATION STATUS AND TYPE OF DISABILITY FOR CHILDREN WITH 1+ DISABILITIES
	44	TABLE F4 SUMMARY BY RACE, RETARDATION STATUS AND RELATIONSHIP OF ADOPTIVE PARENT(S)
	44	TABLE F5 SUMMARY BY RACE AND RETARDATION STATUS
	45 - 46	TABLE F6 COUNTY DETAIL ADOPTIONS FINALIZED BY INVENTORY AND RACE
	47 - 26	SECTION G SUBSTITUTE CARE CHILDREN AWAITING ADOPTION PLACEMENT AT THE END OF THE YEAR

	47	TABLE G1 SUMMARY BY RACE, RETARDATION STATUS AND AGE
	47	TABLE G2 SUMMARY BY RACE, RETARDATION STATUS AND TIME AWAITING PLACEMENT
	47	TABLE G3 SUMMARY BY RACE AND RETARDATION STATUS
	48	TABLE G4 SUMMARY BY RACE, RETARDATION STATUS AND SPECIAL NEEDS/DISABILITY STATUS
	48	TABLE G5 SUMMARY BY RACE, RETARDATION STATUS AND TYPE OF DISABILITY FOR CHILDREN WITH 1+ DISABILITIES
	49 - 50	TABLE G6 COUNTY DETAIL WAITING CHILDREN BY INVENTORY AND RACE
	51 - 52	TABLE G7 COUNTY DETAIL WAITING CHILDREN BY INVENTORY AND TIME AWAITING PLACEMENT

1986 MINNESOTA - REPORT OF CHILDREN IN SUBSTITUTE AND ADOPTIVE CARE

PAGE	INDEX	TITLE
iii	53 - 56	SECTION H SUBSTITUTE CARE CHILDREN IN NON-FINAL ADOPTIVE PLACEMENTS AT THE END OF THE YEAR
	53	TABLE H1 SUMMARY BY RACE, RETARDATION STATUS AND AGE
	53	TABLE H2 SUMMARY BY RACE AND RETARDATION STATUS
	54	TABLE H3 SUMMARY BY RACE, RETARDATION STATUS AND SPECIAL NEEDS/DISABILITY STATUS
	54	TABLE H4 SUMMARY BY RACE, RETARDATION STATUS AND TYPE OF DISABILITY FOR CHILDREN WITH 1+ DISABILITIES
	55 - 56	TABLE H5 COUNTY DETAIL CHILDREN IN NON FINAL ADOPTIVE HOMES BY INVENTORY AND RACE
	57 -	SECTION I ADDITIONAL ADOPTION INFORMATION
	57	TABLE I1 ADDITIONAL ADOPTION INFORMATION REPORTED BY COUNTIES
	58	TABLE I2 ADDITIONAL ADOPTION INFORMATION REPORTED BY STATE AGENCY
	59 - 60	TABLE I3 ADDITIONAL ADOPTION INFORMATION (PLACEMENTS, SUBSIDIES, DISRUPTIONS)
	60 - 68	SECTION J TECHNICAL NOTES
	60	NOTES 1 - 5 GENERAL COMMENTS
	60	NOTE 1 GENERAL COMMENTS REGARDING SUBSTITUTE CARE DATA IN THE 1986 STATE REPORT
	61	NOTES 1 - 7 GENERAL COMMENTS REGARDING ADOPTION DATA IN THE 1986 STATE REPORT
	62 - 66	BY TABLE # SPECIFIC NOTES BY TABLE NUMBER
	67	METHODOLOGY
	68	INDICATORS OF LACK OF CONSISTENCY IN 1986 DATA

ADDITIONAL REPORTS AVAILABLE:

PAGES	TITLE
1 - 20	SUPPLEMENT 1 SUMMARY BY RACE (Separate report - order from address on cover) Includes complete breakdown, (e.g. age by 1 year intervals) for data summarized in this report). Also includes percents, black, indian, and white/other/unknown race for each variable.
1 - 20	SUPPLEMENT 2 SUMMARY BY MENTAL RETARDATION STATUS (Separate Report - order from address on cover) Includes complete breakdown, (e.g. age by 1 year intervals) for data summarized in this report). Also includes percents retarded and non retarded for each variable.
1 - 13	EXECUTIVE SUMMARY (Separate report - order from address on cover>) Includes four year trends in county detail for children in care at the end of the report period by SEX. Also includes same trend data as this report. Highlights include comparison to national data.

INTRODUCTION

Minnesota requests an annual inventory of county social service agencies' substitute and adoptive care caseloads to obtain counts of children at a point in time (usually December 31) and unduplicated counts of children served during the report period (usually the calendar year). This information is used to fulfill both federal and state reporting requirements.

This report and the corresponding executive summary were prepared to meet the state reporting requirements under Minnesota Statutes 257.071 and 257.355 for calendar year 1986. The federal report requested by Public Law 96-272, section 427 was prepared and submitted to the American Public Welfare Association (APWA) as Minnesota's substitute & adoptive care portion of the Voluntary and Cooperative Information System (VCIS) in September 1987.

DEFINITIONS

ADOPTIVE CARE: Adoptive care includes finalized adoptions, children in non-final adoptive homes, adoption placements, adoption disruptions and adoption subsidies. Of these finalized adoptions and children in non-final adoptive homes are subsets of substitute care children leaving care and in care at the report period end respectively.

FOSTER CARE: Foster care is the subset of substitute care children with the living arrangement of foster family home.

REPORT PERIOD: The report period for this report is calendar year 1986.

SUBSTITUTE CARE: Substitute care includes children entering 24 hour care, children leaving 24 hour care and children in 24 hour care at the end of the report period.

SPECIAL NEEDS: Include older age child, minority heritage child and sibling groups to be placed together as well as child disability.

SUBSTITUTE CARE CASELOAD: Either the sum of children carried over from the prior year plus children entering care during the year OR the sum of children in care at the end of the year plus children leaving care during the year. Any difference in these two sums indicates an error in data.

WAITING CHILDREN: Substitute care children free for adoption, with a goal of adoption who have not yet been placed in an adoptive home.

WHITE/OTHER: When the race breakdown includes White/Other this count has been generated by subtracting children reported on the separate Black and Indian inventories from children reported on the total inventory. This includes children with race unknown as well as Asian and Hispanic children who are not Black. Otherwise "White" is Caucasian non Hispanic children and "Other race" is other non white children.

SUBSTITUTE AND ADOPTIVE CARE CASELOADS - 1986

Indian children in care were distributed through out more of Minnesota than Black children. Of the 85 counties that submitted inventories 59 had one or more Indian children in care at some time during the year compared to 30 with one or more Black children. More than 9 out of 10 black children in care (92.4%) were in the seven metro counties compared to less than half the Indian children (46.9%).

Only 13% of retarded children in care at sometime during the year entered care during the year, while over half of other children entered care during the year. Only 22% of retarded children in care at sometime during the year left care during the year while 49% to 55% of other children left care during the year.

The median age for the 1986 substitute care year end caseload was 14+ years. Median ages for selected subgroups are listed below from oldest to youngest without regard to race or disability.

14 years, 6 months	- total children in care 12/31/86
14 years, 3 months	- total children leaving care in 1986
13 years, 4 months	- total children entering care in 1986
11 years, 5 months	- total waiting children on 12/31/86
7 years, 6 months	- total in non final adoptive homes 12/31/86
2 years, 1 months	- total finalized adoptions

Black or Indian children were almost always younger than white/other* children. Among all the groups for which median age was calculated Black children with finalized adoptions were the youngest at just 9 months. Among all the groups for which median age was calculate MR children leaving care during 1986 were the oldest at 18 years 3 months. Retarded children were usually older than NON retarded children. * (See definition page v.)

Days in care per child increased with age regardless of race or disability. Among children with age known the highest number of days in care per child occurred among retarded children age 12 and older. At each age the highest days in care per child was reported for retarded children for both children in care 12/31/86 and children leaving care in 1986. At every age level and even for age unknown Black children averaged the least days per child leaving care in 1986. Among children in care 12/31/86 the least days in care per child varied by race and disability.

	AVERAGE TIME IN CARE PER CHILD			
	CHILDREN LEAVING CARE		CHILDREN IN CARE AT END	
	DAYS	YEARS	DAYS	YEARS
TOTAL	322.5	0.9	872.5	2.4
RETARDED	1,896.3	5.2	2,116.0	5.8
WHITE/OTHER	336.6	0.9	890.4	2.4
INDIAN	277.5	0.8	794.8	2.2
BLACK	218.2	0.6	788.4	2.2
NOT RETARDED	267.1	0.7	685.2	1.9

	AVERAGE TIME IN CARE PER CHILD			
	CHILDREN LEAVING CARE		CHILDREN IN CARE AT END	
	DAYS	YEARS	DAYS	YEARS
TOTAL	322.5	0.9	872.5	2.4
UNDER AGE 5	140.9	0.4	371.6	1.0
AGES 5 - 11	279.6	0.8	792.9	2.2
AGE 12 OR OLDER	397.6	1.1	1,007.5	2.8
AGE UNKNOWN	427.3	1.2	961.1	2.6

1986 SUBSTITUTE & ADOPTIVE CARE - STATE REPORT

CHILDREN ENTERING SUBSTITUTE CARE DURING - 1986

Black and Indian children were younger than other children when they entered care.

PERCENT UNDER AGE 12

Indian	59%
Black	56%
White/other	40%

B	BLACK
I	AMERICAN INDIAN or ESKIMO
W*	WHITE/OTHER (not B or I)
MR	MENTALLY RETARDED
NOT MR	NOT MENTALLY RETARDED

BLACK & INDIAN CHILDREN YOUNGER WHEN ENTER CARE IN 1986

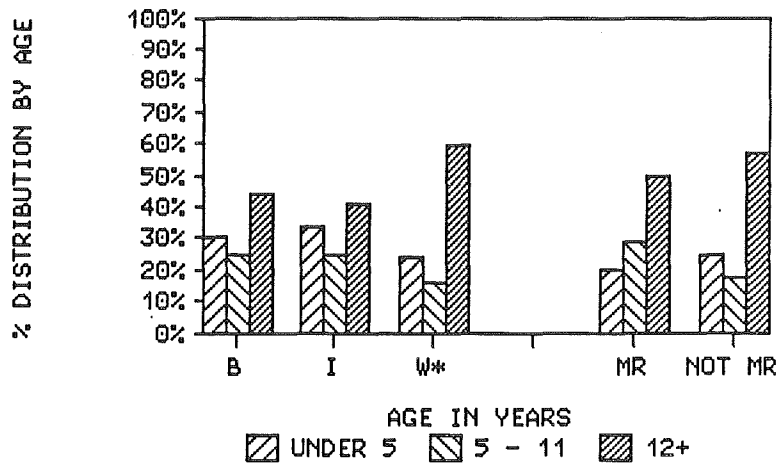

The most frequently reported reason for entering care in 1986 for retarded children was child conduct/condition at 65%. Protection was next most frequent at 23%.

The most frequently reported reason for entering care in 1986 varied by race as follows:

Black	44%	parent/caretaker conduct/condition
Indian	67%	protection
White/other	43%	child conduct/condition

The value of comparisons regarding reason entered care for children entering care during 1986 is limited because, reason entered care was reported for less than 15% of these children. For example the actual proportions of children entering care with reason entered care of child conduct/condition were:

% CHILD CONDUCT/CONDITION

MR	22.0%
All children	5.7%
Black	2.2%
Indian	0.9%

B	BLACK
I	AMERICAN INDIAN or ESKIMO
W*	WHITE/OTHER (not B or I)
MR	MENTALLY RETARDED
NOT MR	NOT MENTALLY RETARDED

MOST FREQUENT REASON VARIES WHEN ENTER CARE IN 1986

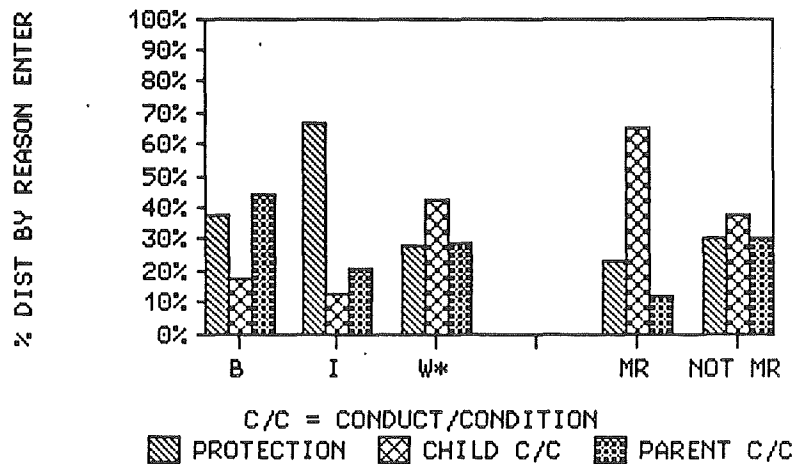

1986 SUBSTITUTE & ADOPTIVE CARE - STATE REPORT

CHILDREN LEAVING SUBSTITUTE CARE DURING 1986

Black and Indian children were younger than other children when they left care.

Indian under age 12	55%
Black under age 12	53%
White/other under age 12	35%

Mentally retarded children were older when they left care than other children.

MR over age 12	79%
NOT MR over age 12	61%
MR under age 5	8%
NOT MR under age 5	22%

BLACK & INDIAN CHILDREN YOUNGER RETARDED OLDER WHEN LEAVE CARE IN 1986

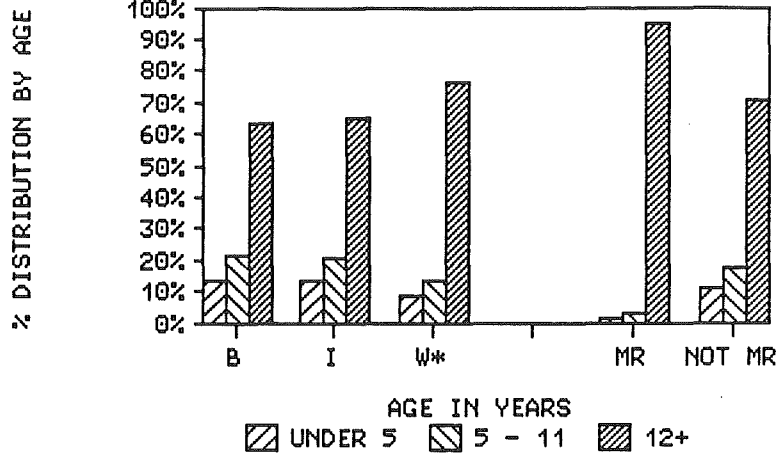

B BLACK
 I AMERICAN INDIAN or ESKIMO
 W* WHITE/OTHER (not B or I)
 MR MENTALLY RETARDED
 NOT MR NOT MENTALLY RETARDED

More MR children aged out (46%) than left care for any other reason. Reunification was the primary reason other children left care. Only 28% of retarded children were reunified. Indian children leaving substitute care in 1986 were most likely to be reunified while retarded children were least likely to be reunified.

PERCENT REUNIFIED

Indian	78.3%
All children	71.1%
Black	68.8%
MR	26.2%

46% OF MR CHILDREN AGED OUT 1986 OTHERWISE REUNIFY USUALL OUTCOME

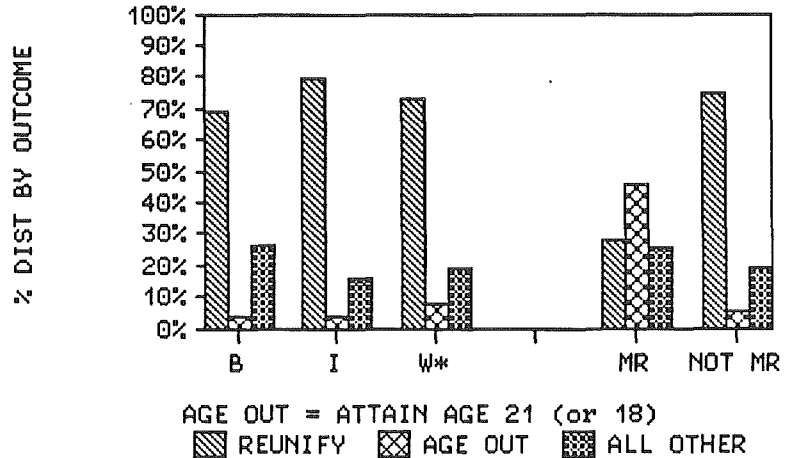

B BLACK
 I AMERICAN INDIAN or ESKIMO
 W* WHITE/OTHER (not B or I)
 MR MENTALLY RETARDED
 NOT MR NOT MENTALLY RETARDED

ADOPTIONS FINALIZED DURING 1986

All Black and Indian children with adoptions finalized reported for 1986 were under age 12 while 12% of the White/other children with adoption finalizations reported were age 12 or older. Black children with adoption finalizations reported for 1986 were even younger than Indian children with adoption finalizations reported for 1986. Children awaiting adoption placement were older than children with adoptions finalized.

Black under age 5 . . . finalized - 91% . . . waiting - 17%
 Indian under age 5 . . . finalized - 40% . . . waiting - 15%

MR children with adoption finalizations reported in 1986 were older than NON MR children

MR over age 12 63%
 NOT MR over age 12 44%

None of the Black and Indian children with adoption finalizations reported for 1986 had 1 or more special needs compared to over half the White/other children (53%).

INDIAN CHILDREN YOUNGEST WHEN ADOPTIONS FINAL IN 1986

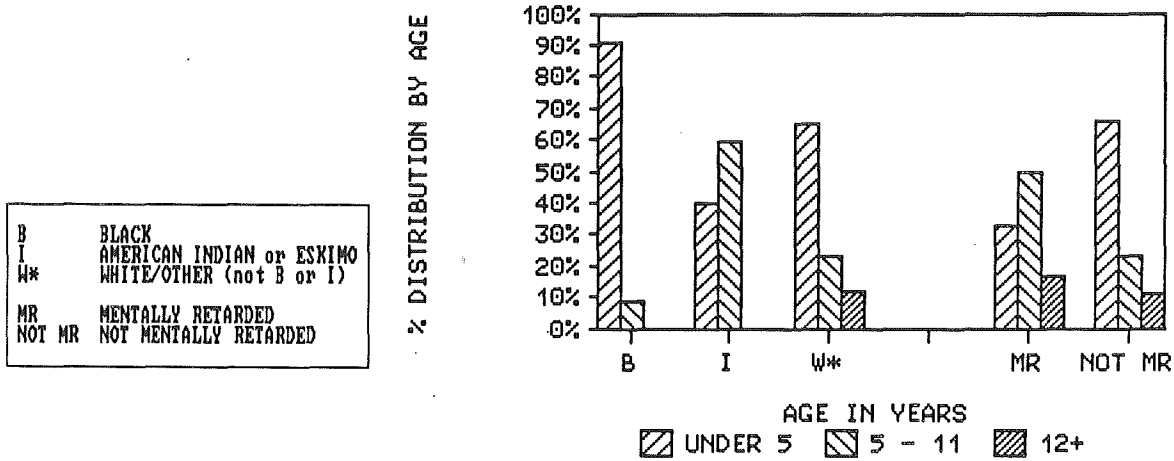

CHILDREN IN SUBSTITUTE CARE 12/31/86

Reunification was the goal for only 19% of MR children in care 12/31/86 compared to more than 6 out of 10 other children. Reunification was the goal for more than 7 out of 10 Indian children in care 12/31/86 compared to 55% of Black children and 54% of White/other children.

Long term care was the goal for over half of retarded children compared to about 2 out of 10 other children.

PERCENT WITH GOAL OF LONG TERM CARE

MR children	57.4%
Black children	24.4%
Indian children	24.4%
All children	21.9%

While three fourths of Indian children in care 12/31/86 were under court order only 65% or 64% of Black and White/other children were under court order. Only 3 out of 10 MR children in care 12/31/86 were there by court order compared to 7 out of 10 children who were not MR.

Court ordered placement is the most frequent legal status except for mentally retarded children.

PERCENT WITH COURT ORDER

Indian children	75.3%
All children	65.3%
Black children	65.0%
MR children	30.5%

Proportionately fewer Indian children in care 12/31/86 had 1 or more disabilities than Black or White/other children.

PERCENT WITH 1+ DISABILITIES

Indian children	23%
Black children	38%
White/other children	39%

Proportionately fewer Black and Indian children with 1 or more disabilities in care 12/31/86 were reported to be retarded than White/other children.

PERCENT OF CHILDREN WITH ONE OR MORE DISABILITIES WHO WERE MENTALLY RETARDED

Indian children	25%
Black children	22%
White/other children	39%

Males were even more predominate among MR children in care than other children in care.

PERCENT MALE

MR children	61%
NOT MR children	54%
INDIAN children	52%
BLACK children	55%
WHITE/OTHER children	56%

1986 SUBSTITUTE & ADOPTIVE CARE - STATE REPORT

CHILDREN IN SUBSTITUTE CARE 12/31/86 continued

While only 46% of retarded children in substitute care 12/31/86 were placed in foster family homes, 56% to 57% of Total, Black and Indian children were placed in foster family homes.

Indian in foster family home	57.1%
Black in foster family home	56.7%
All children in foster family home . . .	56.0%
MR in foster family home	46.0%

Looking at percents of children for whom living arrangement was known on these inventories differences in percents in foster family homes begin to appear. Looking at percents of days in care these differences become clearer. Black and Indian children in care 12/31/86 had a larger share of days of care in foster family homes than White/other children. MR children accounted for less than half of days of care in foster family homes while Non MR children accounted for two thirds.

Black in foster family home	CHILDREN 62%	. . .	DAYS 74%
Indian in foster family home	CHILDREN 63%	. . .	DAYS 72%
NON MR in foster family home	CHILDREN 61%	. . .	DAYS 66%
White/other in foster family home . . .	CHILDREN 59%	. . .	DAYS 57%
MR in foster family home	CHILDREN 48%	. . .	DAYS 47%

Using data from the special report regarding race and relationships of children and foster parents for 12/31/86 more detailed differences become apparent. The data on this report does not always match the data from the inventory e.g. total in care 12/31/86 on this report is 5,334 rather than 5,616.

In the left chart below WHT* includes Asian, Hispanic, and Other Minority race children as well as White and unknown race children.
Bars in the right chart should be compared to the center bars in the left chart.

Asian in foster family home	90.5%
Other Non White in foster family home . .	81.0%
Hispanic in foster family home	69.3%
All Non White in foster family home . . .	65.3%
Black in foster family home	58.0%
All races in foster family home	57.7%
Indian in foster family home	56.5%
White/unknown in foster family home . . .	54.8%

% IN FOSTER FAMILY HOMES

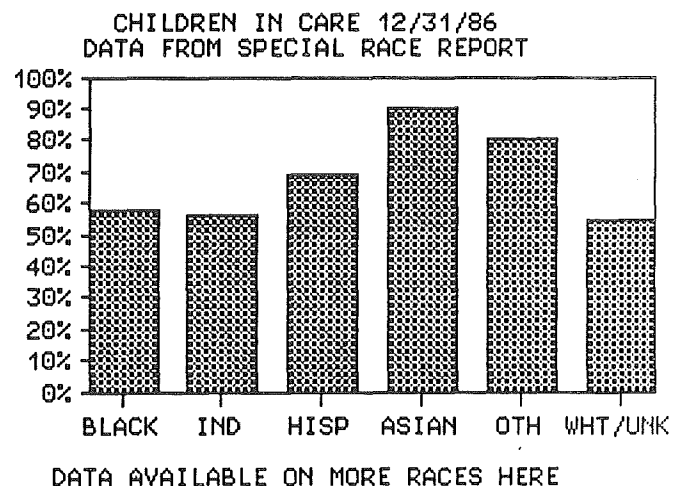
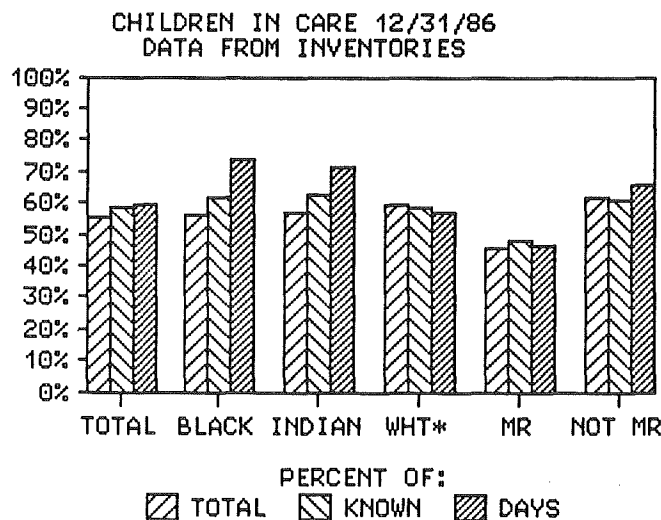

CHILDREN IN SUBSTITUTE CARE 12/31/86 continued

For all living arrangements retarded children had the highest days in care per child. Black children averaged the least days in care per child in non-final adoptive homes, group homes and emergency shelters. NON retarded children averaged the least days in care per child in foster family homes and unknown living arrangements. Indian children averaged the least days in care per child in child care facilities (institutions) and other living arrangements. White/other children never averaged the highest or lowest days in care per child.

Among children in care 12/31/86 child conduct/condition was the reason for substitute care placement for almost twice as large a proportion of retarded children as total children. Child conduct/condition was the reason for placement for comparatively few Black and Indian children. This data is quite complete with reason for placement not reported for less than two percent of children in care 12/31/86.

% CHILD CONDUCT/CONDITION

MR	77.6%
All children	39.1%
Indian	24.4%
Black	21.9%

B	BLACK
I	AMERICAN INDIAN or ESKIMO
W*	WHITE/OTHER (not B or I)
MR	MENTALLY RETARDED
NOT MR	NOT MENTALLY RETARDED

% DIST BY REASON ENTER

MOST FREQUENT REASON VARIES FOR CHILDREN IN CARE 12/31/86

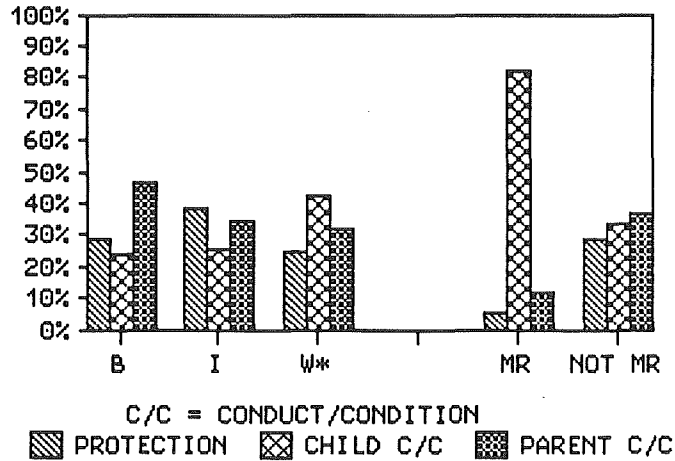

CHILDREN IN FOSTER FAMILY HOMES 12/31/86

The possibility that a minority race child resided with foster parents on 12/31/86 who did NOT share his/her minority heritage was highest for Hispanic children and lowest for Black children.

Hispanic - different race FP	96.7%
Asian - different race FP	74.1%
Other Non White - different race FP	52.9%
Indian - different race FP	43.7%
Black - different race FP	35.4%

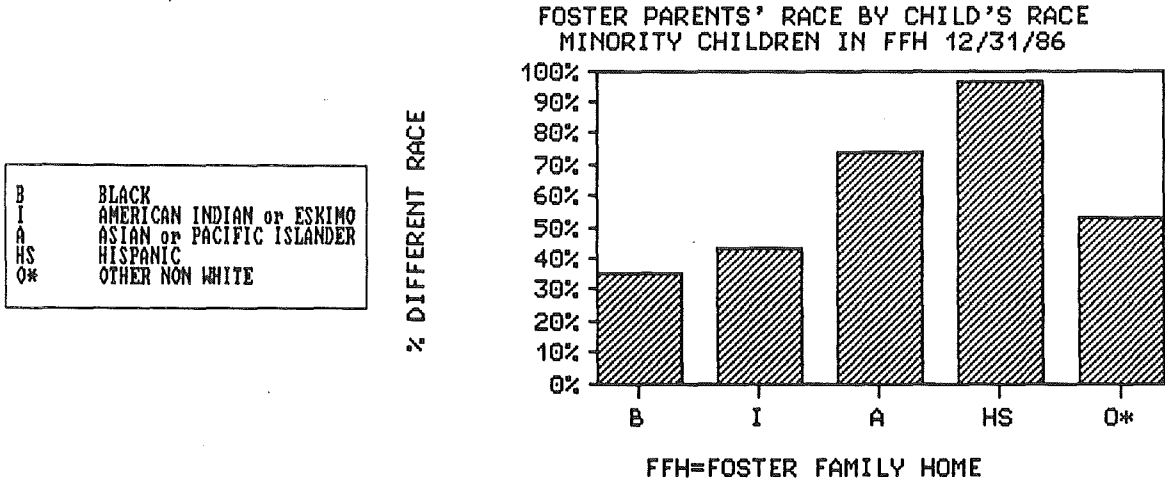

The possibility that a minority race child resided with foster parents on 12/31/86 who were NON relatives was highest for Hispanic children and lowest for Other Non White children, considering only children for whom foster parents' relationship to the child was known. However, children for whom foster parents relationship was unknown always outnumbered children with Relative foster parents and often outnumbered children with NON relative foster parents.

Hispanic - NON relative FP	75.4%
Asian - NON relative FP	40.6%
Indian - NON relative FP	40.1%
Black - NON relative FP	33.9%
Other Non White - NON relative FP	32.4%

Notes: Comparable information for White and unknown race children is Not available.

FP indicates foster parent(s).

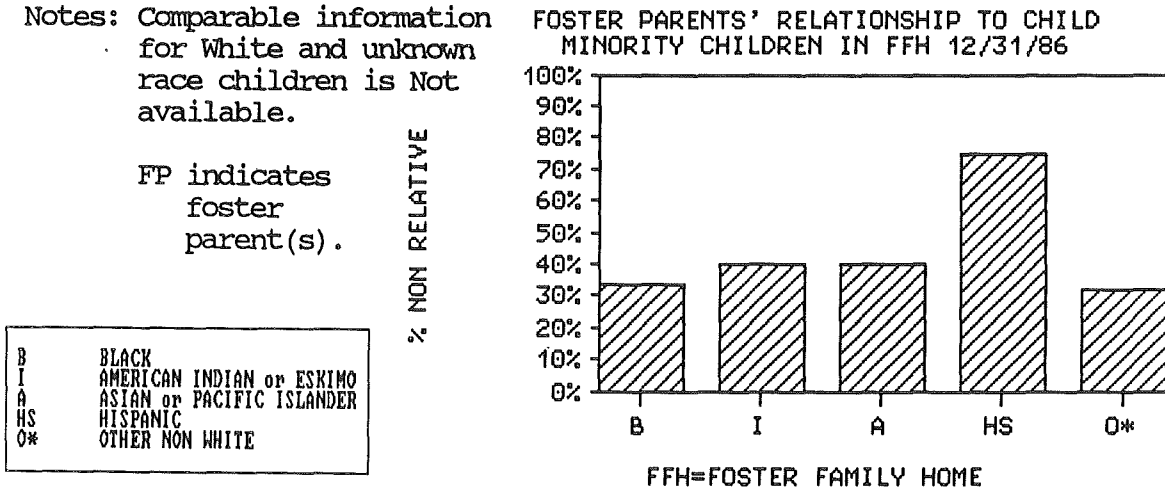

B	BLACK
I	AMERICAN INDIAN or ESKIMO
A	ASIAN or PACIFIC ISLANDER
HS	HISPANIC
O*	OTHER NON WHITE

WAITING CHILDREN 12/31/86

Black and Indian waiting children 12/31/86 were also younger than White/other children.

Indian under age 12 63%
 Black under age 12 64%
 White/other under age 12 49%

Proportionately fewer Indian than Black or White/other waiting children in care 12/31/86 had 1 or more special needs.

Indian with 1+ special needs . . . 33%
 Black with 1+ special needs 72%
 White/other with 1+ special needs . 72%

Proportionately more MR than NON MR waiting children in care 12/31/86 had been awaiting placement more than a year.

MR waiting 1+ years 92%
 NOT MR waiting 1+ years 50%

B BLACK
 I AMERICAN INDIAN or ESKIMO
 W* WHITE/OTHER (not B or I)
 MR MENTALLY RETARDED
 NOT MR NOT MENTALLY RETARDED

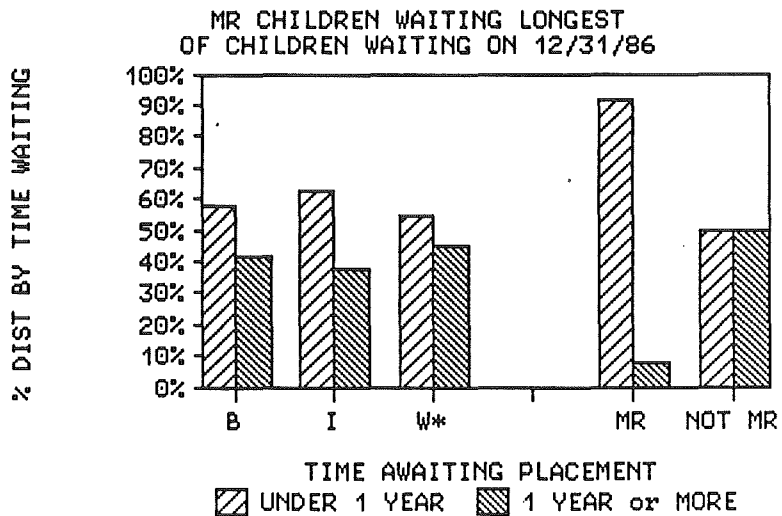

More than 8 out of 10 retarded waiting children had been awaiting placement 2 years or more. More than 4 out of 10 Indian waiting children had been waiting 2 years or more. About one third Black waiting children, as with All waiting children, had been awaiting adoption placement 2 years or more.

MR 83.3%
 Indian 43.8%
 All children 34.4%
 Black 33.3%

24 RETARDED CHILDREN WAITING 12/31/86
 MORE THAN 8 OUT OF 10 WAITING 2+ YEARS

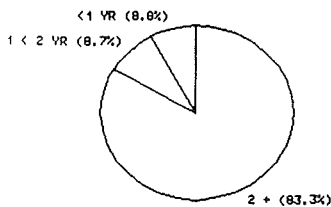

16 INDIAN CHILDREN WAITING 12/31/86
 MORE THAN 4 OUT OF 10 WAITING 2+ YEARS

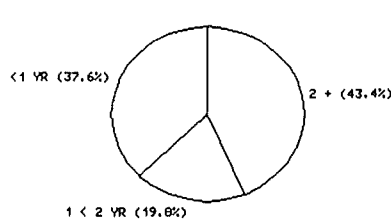

36 BLACK CHILDREN WAITING 12/31/86
 ONE THIRD WAITING 2+ YEARS

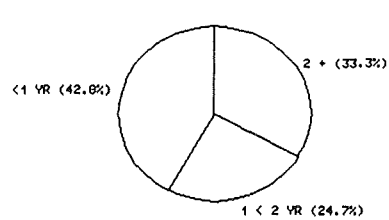

SUMMARY ANNUAL INVENTORY - CHILDREN IN SUBSTITUTE AND ADOPTIVE CARE

TOTAL ALL RACES	(YEAR)	(1986)	(1985)	(1984)	(1983)	(1981)	(1979)
PAGE 1 TABLE 1 A - STATISTICAL FLOW INFORMATION					***	****	****
1. IN CARE AT START	!	5,650	6,035	5,878	5,731	N.A.	N.A.
2. UNDUPLICATED # ENTERED CARE IN YEAR		6,031	5,839	5,847	6,135	N.A.	N.A.
3. TOTAL CASELOAD (sum of #1 & #2)		11,681	11,874	11,725	11,866	N.A.	N.A.
4. UNDUPLICATED # LEFT CARE IN YEAR		6,063	6,128	5,417	5,859	N.A.	N.A.
5. CHILDREN IN CARE @ END OF REPORT PERIOD		5,616	5,731	6,282	5,982	6,281	7,271
6. NEW ENTRANTS DURING YEAR *		4,127	4,457	4,084	4,678	N.A.	N.A.
* No care in prior 12 months							
7. CHILDREN WITH 1 OR MORE PRIOR PLACEMENTS **		1,904	1,382	1,763	1,457	N.A.	N.A.
** (item #2 minus item #6)							
8. FREE & AWAITING ADOPTIVE PLACEMENT @ END		183	150	144	177	N.A.	N.A.
9. IN NON-FINALIZED ADOPTIVE HOMES @ END		137	131	163	157	N.A.	N.A.
10. ADOPTIONS FINALIZED DURING YEAR		204	176	208	273	N.A.	N.A.
11. PLACED IN ADOPTIVE HOME DURING YEAR (a)		83	N.A.	N.A.	N.A.	N.A.	N.A.
(a) Includes both adoptions finalized & non-final adoptive placements.							

*** 1983 ITEMS #1,#2,#4, & #6 WERE ESTIMATED FROM A COMBINATION OF QUARTERLY & ANNUAL DATA

**** 1981 & 1979 IN CARE COUNTS WERE FOR 10/01 & 09/30 RESPECTIVELY NOT 12/31

TABLE 1 B - CHILDREN IN FOSTER FAMILY HOMES AT THE END OF THE YEAR BY RACE							*
1. TOTAL ALL RACES (from Inventory)		3,143	3,031	3,268	3,255	N.A.	4,471
2. TOTAL ALL RACES (from Special Race Report)		3,076	N.A.	N.A.	N.A.	N.A.	N.A.
3. BLACK		257	205	198	N.A.	N.A.	N.A.
4. SAME RACE FOSTER PARENT		62.7%	66.9%	75.3%	N.A.	N.A.	N.A.
5. DIFFERENT RACE FOSTER PARENT		37.3%	33.2%	24.7%	N.A.	N.A.	N.A.
6. FOSTER PARENT RACE UNKNOWN		13	12	N.A.	N.A.	N.A.	N.A.
7. AMERICAN INDIAN		334	308	297			
8. SAME RACE FOSTER PARENT		50.8%	54.4%	47.9%	N.A.	N.A.	N.A.
9. DIFFERENT RACE FOSTER PARENT		49.2%	45.6%	52.1%	N.A.	N.A.	N.A.
10. FOSTER PARENT RACE UNKNOWN		37	10	N.A.	N.A.	N.A.	N.A.
11. HISPANIC		61	N.A.	N.A.	N.A.	N.A.	N.A.
12. SAME RACE FOSTER PARENT		0.0%	N.A.	N.A.	N.A.	N.A.	N.A.
13. DIFFERENT RACE FOSTER PARENT		100.0%	N.A.	N.A.	N.A.	N.A.	N.A.
14. FOSTER PARENT RACE UNKNOWN		2	N.A.	N.A.	N.A.	N.A.	N.A.
15. ASIAN/PACIFIC ISLANDER		266	N.A.	N.A.	N.A.	N.A.	N.A.
16. SAME RACE FOSTER PARENT		20.2%	N.A.	N.A.	N.A.	N.A.	N.A.
17. DIFFERENT RACE FOSTER PARENT		79.8%	N.A.	N.A.	N.A.	N.A.	N.A.
18. FOSTER PARENT RACE UNKNOWN		19	N.A.	N.A.	N.A.	N.A.	N.A.
19. OTHER NON-WHITE ETHNIC CATEGORIES		34	N.A.	N.A.	N.A.	N.A.	N.A.
20. SAME RACE FOSTER PARENT		0.0%	N.A.	N.A.	N.A.	N.A.	N.A.
21. DIFFERENT RACE FOSTER PARENT		100.0%	N.A.	N.A.	N.A.	N.A.	N.A.
22. FOSTER PARENT RACE UNKNOWN		16	N.A.	N.A.	N.A.	N.A.	N.A.
23. WHITE OR UNKNOWN RACE		2,124	N.A.	N.A.	N.A.	N.A.	N.A.

* 1979 Living arrangement "family home" may include adoptive & relative as well as foster.

SUMMARY ANNUAL INVENTORY - CHILDREN IN SUBSTITUTE AND ADOPTIVE CARE

TOTAL ALL RACES	(YEAR)	(1986)	(1985)	(1984)	(1983)	(1981)	(1979)
PAGE 2 TABLE 1 C - TREND IN CHILDREN WHO ENTERED CARE		6,031	5,839	5,847	6,135	N.A.	N.A.
AGES OF ENTERING CHILDREN							
LESS THAN 5 YEARS		24%	22%	18%	N.A.	N.A.	N.A.
AGES 5 - 11		17%	18%	15%	N.A.	N.A.	N.A.
AGE 12 OR OLDER		55%	60%	51%	N.A.	N.A.	N.A.
AGE UNKNOWN		4%	0%	16%	100%	N.A.	N.A.
RACE/ETHNICITY OF ENTERING CHILDREN							
WHITE		65%	68%	59%	N.A.	N.A.	N.A.
NON-WHITE		23%	22%	20%	N.A.	N.A.	N.A.
HISPANIC		1%	1%	1%	N.A.	N.A.	N.A.
BLACK		8%	8%	6%	N.A.	N.A.	N.A.
ASIAN/PACIFIC ISLANDER		2%	3%	2%	N.A.	N.A.	N.A.
AMERICAN INDIAN		11%	10%	9%	N.A.	N.A.	N.A.
OTHER		0%	1%	1%	N.A.	N.A.	N.A.
RACE UNKNOWN		11%	9%	21%	100%	N.A.	N.A.
TABLE 1 D - TREND IN CHILDREN WHO LEFT CARE		6,063	6,128	5,417	5,859	N.A.	N.A.
OUTCOMES FOR CHILDREN LEAVING CARE							
REUNIFIED		71%	69%	73%	65%	N.A.	N.A.
FINALIZED ADOPTION		4%	4%	4%	5%	N.A.	N.A.
OF AGE		7%	7%	7%	8%	N.A.	N.A.
RAN AWAY		5%	6%	5%	5%	N.A.	N.A.
OTHER/OUTCOME UNKNOWN *		13%	14%	14%	18%	N.A.	N.A.
* includes discharged to other public agency							
AGES OF CHILDREN LEAVING							
LESS THAN 5 YEARS		22%	20%	16%	N.A.	N.A.	N.A.
AGES 5 - 11		17%	16%	14%	N.A.	N.A.	N.A.
AGE 12 OR OLDER		61%	63%	56%	N.A.	N.A.	N.A.
AGE UNKNOWN		1%	0%	14%	100%	N.A.	N.A.
RACE/ETHNICITY OF CHILDREN LEAVING							
WHITE		70%	69%	60%	N.A.	N.A.	N.A.
NON-WHITE		21%	21%	19%	N.A.	N.A.	N.A.
HISPANIC		1%	1%	1%	N.A.	N.A.	N.A.
BLACK		7%	7%	6%	N.A.	N.A.	N.A.
ASIAN/PACIFIC ISLANDER		2%	2%	2%	N.A.	N.A.	N.A.
AMERICAN INDIAN		10%	10%	9%	N.A.	N.A.	N.A.
OTHER		0%	1%	1%	N.A.	N.A.	N.A.
RACE UNKNOWN		9%	10%	21%	100%	N.A.	N.A.

SUMMARY ANNUAL INVENTORY - CHILDREN IN SUBSTITUTE AND ADOPTIVE CARE

TOTAL ALL RACES	(YEAR)	(1986)	(1985)	(1984)	(1983)	(1981)	(1979)
PAGE 3 TABLE 1 E - TREND IN CHILDREN IN CARE @ END		5,616	5,731	6,282	5,982	6,281	7,271

AGES OF CHILDREN IN CARE AT END

LESS THAN 5 YEARS	14%	13%	13%	13%	14%	N.A.
AGES 5 - 11	21%	20%	19%	20%	23%	N.A.
AGE 12 OR OLDER	65%	66%	67%	66%	63%	N.A.
AGE UNKNOWN	0%	0%	0%	1%	0%	N.A.

SEX OF CHILDREN IN CARE AT END

FEMALE	45%	44%	45%	45%	46%	N.A.
MALE	55%	55%	55%	55%	54%	N.A.
SEX UNKNOWN	1%	1%	0%	1%	0%	N.A.

RACE/ETHNICITY OF CHILDREN IN CARE AT END

WHITE	73%	75%	75%	78%	79%	N.A.
NON-WHITE	26%	22%	20%	19%	21%	N.A.
HISPANIC	2%	1%	1%	1%	1%	N.A.
BLACK	8%	6%	5%	4%	7%	N.A.
ASIAN/PACIFIC ISLANDER	5%	5%	4%	4%	3%	N.A.
AMERICAN INDIAN	11%	9%	9%	8%	10%	N.A.
OTHER	1%	1%	1%	2%	1%	N.A.
RACE UNKNOWN	1%	3%	5%	3%	1%	N.A.

LIVING ARR. OF CHILDREN IN CARE AT END

FOSTER FAMILY HOME	56%	53%	52%	54%	N.A.	61%
NON-FINAL ADOPTIVE	2%	2%	3%	3%	N.A.	*****
GROUP HOME	9%	10%	10%	9%	N.A.	9%
EMERGENCY SHELTER	6%	6%	6%	6%	N.A.	5%
CHILD CARE FACILITY	17%	18%	21%	19%	N.A.	20%
OTHER (incl OWN HOME & INDEPENDENT LIV.)	4%	2%	4%	6%	N.A.	5%
LIVING ARR. UNKNOWN	6%	8%	5%	3%	N.A.	0%

***** 1979 living arrangement "family home" may include adoptive & relative as well as foster

STATUS OF CHILDREN IN CARE AT END

COURT ORDERED PLACEMENT						
WITH PARENTAL RIGHTS TERMINATED	13%	12%	12%	****	****	****
WITH PARENTAL RIGHTS RETAINED	53%	51%	48%	****	****	****
VOLUNTARY PLACEMENT						
WITH PARENTAL RIGHTS RELINQUISHED	0%	0%	0%	****	****	****
WITHOUT PARENTAL RIGHTS RELINQUISHED	31%	34%	31%	****	****	****
OTHER STATUS/STATUS UNKNOWN NOT REPORTED	3%	3%	9%	****	****	****

**** STATUS BREAKDOWN IN PRIOR YEARS WAS NOT COMPARABLE

REASONS ENTERED CARE FOR CHILDREN IN CARE AT THE END

PROTECTION	26%	26%	22%	16%	N.A.	N.A.
CHILD CONDUCT/CONDITION	39%	40%	41%	38%	N.A.	N.A.
PARENT/CARETAKER CONDUCT/CONDITION (b)	33%	29%	28%	28%	N.A.	N.A.
REASON UNKNOWN	2%	5%	8%	18%	N.A.	N.A.

(b) Includes Relinquished Parental Rights & Other Reason.

SUMMARY ANNUAL INVENTORY - CHILDREN IN SUBSTITUTE AND ADOPTIVE CARE

TOTAL ALL RACES	(YEAR)	(1986)	(1985)	(1984)	(1983)	(1981)	(1979)
PAGE 4 TABLE 1 E - TREND IN CHILDREN IN CARE @ END con't		5,616	5,731	6,282	5,982	6,281	7,271
IN CARE AT END WITH/WITHOUT DISABILITIES							
1 OR MORE DISABILITIES		32%	36%	37%	40%	N.A.	N.A.
NO DISABILITIES		54%	53%	54%	54%	N.A.	N.A.
DISABILITIES UNKNOWN		13%	11%	9%	6%	N.A.	N.A.
PERCENTAGE BREAKDOWN OF DISABILITIES REPORTED							
MENTALLY RETARDED		37%	36%	43%	36%	N.A.	N.A.
EMOT DISTURB/MENTAL ILL		24%	21%	20%	24%	N.A.	N.A.
HEAR/SIGHT/SPEECH IMPAIR		7%	9%	8%	8%	N.A.	N.A.
PHYSICAL DISABILITY		9%	11%	7%	11%	N.A.	N.A.
SPECIFIC LEARNING DISAB		12%	11%	9%	11%	N.A.	N.A.
OTHER CLINICALLY DIAG		11%	11%	13%	10%	N.A.	N.A.
TIME IN CARE FOR CHILDREN IN CARE AT END							
LESS THAN 1 YEAR		46%	44%	46%	46%	44%	N.A.
1 YEAR BUT LESS THAN 3 YEARS		28%	31%	30%	30%	30%	N.A.
3 YEARS OR MORE		25%	25%	24%	24%	25%	N.A.
TIME IN CARE UNKNOWN		0%	1%	0%	0%	1%	N.A.
# OF PLACEMENTS FOR CHILDREN IN CARE AT END							
ONE		61%	64%	68%	71%	N.A.	N.A.
TWO		19%	19%	16%	16%	N.A.	N.A.
THREE TO FIVE		14%	13%	11%	8%	N.A.	N.A.
SIX OR MORE		3%	4%	3%	2%	N.A.	N.A.
PLACEMENTS UNKNOWN		3%	0%	0%	4%	N.A.	N.A.
GOAL FOR CHILDREN IN CARE AT END							
REUNIFICATION		51%	49%	44%	35%	46%	N.A.
ADOPTION		9%	8%	8%	10%	9%	N.A.
INDEPENDENT LIVING		6%	7%	7%	10%	9%	N.A.
LONG TERM FOSTER CARE		22%	22%	22%	28%	25%	N.A.
OTHER GOAL		4%	3%	2%	3%	3%	N.A.
GOAL UNKNOWN		9%	12%	17%	14%	8%	N.A.

SUMMARY ANNUAL INVENTORY - CHILDREN IN SUBSTITUTE AND ADOPTIVE CARE

TOTAL ALL RACES	(YEAR)	(1986)	(1985)	(1984)	(1983)	(1981)	(1979)
PAGE 5 TABLE 1 F - TREND IN ADOPTIONS FINALIZED IN YEAR		204	176	208	273	N.A.	N.A.
RACE/ETHNICITY OF ADOPTIONS FINALIZED							
WHITE		84%	84%	83%	54%	N.A.	N.A.
NON-WHITE		16%	10%	17%	12%	N.A.	N.A.
HISPANIC		2%	2%	3%	2%	N.A.	N.A.
BLACK		6%	4%	7%	3%	N.A.	N.A.
ASIAN/PACIFIC ISLANDER		1%	1%	1%	1%	N.A.	N.A.
AMERICAN INDIAN		3%	3%	5%	5%	N.A.	N.A.
OTHER		3%	1%	1%	1%	N.A.	N.A.
RACE UNKNOWN		0%	6%	0%	34%	N.A.	N.A.
AGES OF ADOPTIONS FINALIZED							
LESS THAN 5 YEARS		66%	60%	52%	41%	N.A.	N.A.
AGES 5 - 11		24%	27%	34%	19%	N.A.	N.A.
AGE 12 OR OLDER		11%	13%	14%	6%	N.A.	N.A.
AGE UNKNOWN		0%	0%	0%	34%	N.A.	N.A.
RELATIONSHIP OF ADOPTIONS FINALIZED							
ADOPT. PAR. RELATED		7%	2%	8%	4%	N.A.	N.A.
ADPT. PAR. FOSTER PAR.		16%	19%	12%	18%	N.A.	N.A.
ADOPT. PAR. UNRELATED		76%	78%	79%	45%	N.A.	N.A.
RELATIONSHIP UNKNOWN		0%	1%	1%	33%	N.A.	N.A.
ADOPTIONS FINAL WITH/WITHOUT SPECIAL NEEDS							
1 OR MORE SPECIAL NEEDS		41%	35%	31%	28%	N.A.	N.A.
NO KNOWN SPECIAL NEEDS		41%	42%	54%	33%	N.A.	N.A.
SPECIAL NEEDS UNKNOWN		18%	23%	15%	39%	N.A.	N.A.
TABLE 1 G - TREND IN SUBSTITUTE CARE CHILDREN AWAITING ADOPTION PLACEMENT @ END							
		183	150	144	177	N.A.	N.A.
RACE/ETHNICITY OF AWAITING ADOPTION PLACEMENT							
WHITE		67%	47%	72%	74%	N.A.	N.A.
NON-WHITE		33%	23%	28%	24%	N.A.	N.A.
HISPANIC		3%	1%	3%	2%	N.A.	N.A.
BLACK		19%	11%	10%	9%	N.A.	N.A.
ASIAN/PACIFIC ISLANDER		1%	1%	1%	0%	N.A.	N.A.
AMERICAN INDIAN		9%	6%	12%	10%	N.A.	N.A.
OTHER		1%	5%	2%	3%	N.A.	N.A.
RACE UNKNOWN		1%	29%	0%	2%	N.A.	N.A.
AGES OF CHILDREN AWAITING ADOPTION PLACEMENT							
LESS THAN 5 YEARS		15%	15%	30%	23%	N.A.	N.A.
AGES 5 - 11		38%	27%	32%	26%	N.A.	N.A.
AGE 12 OR OLDER		46%	31%	38%	51%	N.A.	N.A.
AGE UNKNOWN		1%	27%	0%	0%	N.A.	N.A.

SUMMARY ANNUAL INVENTORY - CHILDREN IN SUBSTITUTE AND ADOPTIVE CARE

TOTAL ALL RACES	(YEAR)	(1986)	(1985)	(1984)	(1983)	(1981)	(1979)
PAGE 6 TABLE 1 G - TREND IN SUBSTITUTE CARE CHILDREN							
AWAITING ADOPTION PLACEMENT @ END	con't	183	150	144	177	N.A.	N.A.
AWAITING ADOPTION WITH/WITHOUT SPECIAL NEEDS							
1 OR MORE SPECIAL NEEDS		53%	52%	43%	42%	N.A.	N.A.
NO KNOWN SPECIAL NEEDS		23%	13%	50%	27%	N.A.	N.A.
SPECIAL NEEDS UNKNOWN		24%	35%	7%	32%	N.A.	N.A.
TIME AWAITING ADOPTIVE PLACEMENT							
LESS THAN 1 YEAR		39%	29%	33%	34%	N.A.	N.A.
1 YEAR OR MORE		50%	37%	48%	46%	N.A.	N.A.
TIME AWAITING UNKNOWN		11%	35%	19%	20%	N.A.	N.A.
TABLE 1 H - TREND IN SUBSTITUTE CARE CHILDREN IN							
NON-FINAL ADOPTIONS @ END		137	131	163	157	N.A.	N.A.
BY RACE/ETHNICITY							
WHITE		22%	N.A.	N.A.	N.A.	N.A.	N.A.
NON-WHITE		4%	N.A.	N.A.	N.A.	N.A.	N.A.

HISPANIC		1%	N.A.	N.A.	N.A.	N.A.	N.A.
BLACK		4%	N.A.	N.A.	N.A.	N.A.	N.A.
ASIAN/PACIFIC ISLANDER		0%	N.A.	N.A.	N.A.	N.A.	N.A.
AMERICAN INDIAN		0%	N.A.	N.A.	N.A.	N.A.	N.A.
OTHER		0%	N.A.	N.A.	N.A.	N.A.	N.A.
RACE UNKNOWN		74%	N.A.	N.A.	N.A.	N.A.	N.A.
BY AGE IN YEARS							
UNDER 5		9%	N.A.	N.A.	N.A.	N.A.	N.A.
AGES 5 - 11		13%	N.A.	N.A.	N.A.	N.A.	N.A.
AGE 12 OR OLDER		4%	N.A.	N.A.	N.A.	N.A.	N.A.
AGE UNKNOWN		74%	N.A.	N.A.	N.A.	N.A.	N.A.
BY SPECIAL NEEDS/DISABILITY STATUS							
1 OR MORE SPECIAL NEEDS		9%	N.A.	N.A.	N.A.	N.A.	N.A.
1 OR MORE DISABILITIES		9%	N.A.	N.A.	N.A.	N.A.	N.A.
SPECIAL NEEDS/NO DISABILITY		0%	N.A.	N.A.	N.A.	N.A.	N.A.
NO SPECIAL NEEDS		15%	N.A.	N.A.	N.A.	N.A.	N.A.
SPECIAL NEEDS UNKNOWN		77%	N.A.	N.A.	N.A.	N.A.	N.A.

NOTE: FOR 1986, 85 OF 87 COUNTIES REPORTED TOTAL CHILDREN
 NOTE: FOR 1986, 52 OF 87 COUNTIES REPORTED INDIAN CHILDREN
 NOTE: FOR 1986, 30 OF 87 COUNTIES REPORTED BLACK CHILDREN
 NOTE: FOR 1986, 55 OF 87 COUNTIES REPORTED RETARDED CHILDREN

! Part of difference from year to year is due to which counties did and did not report. E.g., For 1986 Mahnomen reported but Douglas and Fillmore Counties did not, compared to 1985 when Mahnomen was the only county that did not report.

N.A. Indicates data is not available.

1986 SUBSTITUTE AND ADOPTIVE CARE - STATE REPORT

DATA ITEM	TOTAL	BLACK	INDIAN	WHITE/ OTHER	RETARDED	NOT RETARDED
PAGE 7 SECTION A - STATISTICAL FLOW INFORMATION						
NUMBER OF COUNTIES REPORTING *	85	30	52	85	55	NA
* Two counties, Douglas and Fillmore, did not submit inventories for 1986.						
TABLE A1 - QUARTERLY SUBSTITUTE CARE TURNOVER BY RACE AND RETARDATION STATUS						
IN CARE BEGINNING JANUARY	5,650	368	524	4,758	814	4,836
AVERAGE NUMBER WHO ENTERED PER QUARTER	1,682	130	176	1,376	36	1,646
AVERAGE NUMBER WHO LEFT CARE PER QUARTER	1,691	110	162	1,418	56	1,635
IN CARE END OF QUARTER						
MARCH 31	5,787	387	537	4,863	792	4,995
JUNE 30	5,578	401	541	4,636	767	4,811
SEPTEMBER 30	5,593	421	557	4,615	756	4,837
DECEMBER 31	5,616	448	578	4,590	735	4,881
TABLE A2 - SUBSTITUTE CARE TURNOVER DURING THE YEAR BY RACE AND RETARDATION STATUS						
1. IN CARE AT START	5,650	368	524	4,758	814	4,836
2. UNDUPLICATED # ENTER CARE	6,031	507	652	4,872	127	5,904
3. TOTAL IN CARE DURING YEAR (Item 1+2)	11,681	875	1,176	9,630	941	10,740
4. UNDUPLICATED # LEFT CARE	6,063	426	598	5,039	206	5,857
5. IN CARE 12/31/86	5,616	448	578	4,590	735	4,881
6. NEW ENTRANTS **	4,127	358	423	3,346	84	4,043
** (No care in prior 12 months)						
7. REPLACEMENTS (Item 2-6)	1,904	149	229	1,526	43	1,861
8. ADOPTIONS FINALIZED	204	11	5	188	6	198
9. AWAITING ADOPTIVE PLACEMENT	183	36	16	131	24	159
10. IN NON-FINAL ADOPTIVE HOMES	137	8	8	121	6	131
11. PLACED IN ADOPTIVE HOME DURING YEAR ***	83	0	2	81	2	81
*** Includes both adoptions finalized & non-final adoptive placements.						
12. UNDUPLICATED # ENTER CARE (% of Item 3)	52%	58%	55%	51%	13%	55%
13. NEW ENTRANTS ** (% of Item 2)	68%	71%	65%	69%	66%	68%
14. REPLACEMENTS (% of Item 2)	32%	29%	35%	31%	34%	32%
15. UNDUPLICATED # LEFT CARE (% of Item 3)	52%	49%	51%	52%	22%	55%
16. ADOPTIONS FINALIZED (% of Item 4)	3%	3%	1%	4%	3%	3%
17. IN CARE 12/31/86 (% of Item 3)	48%	51%	49%	48%	78%	45%
18. AWAITING ADOPTIVE PLACEMENT (% of Item 5)	3%	8%	3%	3%	3%	3%
19. IN NON-FINAL ADOPTIVE HOMES (% of Item 5)	2%	2%	1%	3%	1%	3%

TABLE B1 - SUMMARY BY RACE AND RELATIONSHIP OF THE FOSTER PARENTS

	ALL RACES	ALL NON-WHITE	BLACK	AMERICAN INDIAN	HISP-ANIC	ASIAN/PACIFIC ISLANDER	OTHER NON-WHITE	WHITE	RACE UNKNOWN
TOTAL CHILDREN IN SUBSTITUTE CARE	5,334	1,458	443	591	88	294	42	3,823	53
CHILDREN IN FOSTER FAMILY HOMES ONLY	3,076	952	257	334	61	266	34	*	2,124
% IN FOSTER FAMILY HOMES	57.7%	65.3%	58.0%	56.5%	69.3%	90.5%	81.0%	*	54.8%
FOSTER PARENT SAME RACE									
FOSTER PARENT SAME RACE	NA	354	153	151	0	50	0	NA	NA
FOSTER PARENT DIFFERENT RACE									
FOSTER PARENT DIFFERENT RACE	NA	511	91	146	59	197	18	NA	NA
FOSTER PARENT RACE UNKNOWN									
FOSTER PARENT RACE UNKNOWN	NA	87	13	37	2	19	16	NA	NA
FOSTER PARENT IS A RELATIVE									
FOSTER PARENT IS A RELATIVE	NA	15	1	10	4	0	0	NA	NA
FOSTER PARENT IS A NON-RELATIVE									
FOSTER PARENT IS A NON-RELATIVE	NA	386	87	134	46	108	11	NA	NA
FOSTER PARENT RELATIONSHIP UNKNOWN									
FOSTER PARENT RELATIONSHIP UNKNOWN	NA	551	169	190	11	158	23	NA	NA
% OF CHILDREN IN FOSTER FAMILY HOMES									
% FOSTER PARENT SAME RACE									
% FOSTER PARENT SAME RACE	NA	37.2%	59.5%	45.2%	0.0%	18.8%	0.0%	NA	NA
% FOSTER PARENT DIFFERENT RACE									
% FOSTER PARENT DIFFERENT RACE	NA	53.7%	35.4%	43.7%	96.7%	74.1%	52.9%	NA	NA
% FOSTER PARENT RACE UNKNOWN									
% FOSTER PARENT RACE UNKNOWN	NA	9.1%	5.1%	11.1%	3.3%	7.1%	47.1%	NA	NA
% FOSTER PARENT IS A RELATIVE									
% FOSTER PARENT IS A RELATIVE	NA	1.6%	0.4%	3.0%	6.6%	0.0%	0.0%	NA	NA
% FOSTER PARENT IS A NON-RELATIVE									
% FOSTER PARENT IS A NON-RELATIVE	NA	40.5%	33.9%	40.1%	75.4%	40.6%	32.4%	NA	NA
% FOSTER PARENT RELATIONSHIP UNKNOWN									
% FOSTER PARENT RELATIONSHIP UNKNOWN	NA	57.9%	65.8%	56.9%	18.0%	59.4%	67.6%	NA	NA
% OF CHILDREN IN FOSTER FAMILY HOMES WITH FOSTER PARENTS RACE KNOWN									
% FOSTER PARENT SAME RACE									
% FOSTER PARENT SAME RACE	NA	40.9%	62.7%	50.8%	0.0%	20.2%	0.0%	NA	NA
% FOSTER PARENT DIFFERENT RACE									
% FOSTER PARENT DIFFERENT RACE	NA	59.1%	37.3%	49.2%	100.0%	79.8%	100.0%	NA	NA
% OF CHILDREN IN FOSTER FAMILY HOMES WITH FOSTER PARENTS RELATIONSHIP KNOWN									
% FOSTER PARENT IS A RELATIVE									
% FOSTER PARENT IS A RELATIVE	NA	3.7%	1.1%	6.9%	8.0%	0.0%	0.0%	NA	NA
% FOSTER PARENT IS A NON-RELATIVE									
% FOSTER PARENT IS A NON-RELATIVE	NA	96.3%	98.9%	93.1%	92.0%	100.0%	100.0%	NA	NA
FOSTER PARENT SAME RACE									
FOSTER PARENT IS A RELATIVE									
FOSTER PARENT IS A RELATIVE	NA	9	0	9	0	0	0	NA	NA
FOSTER PARENT IS A NON-RELATIVE									
FOSTER PARENT IS A NON-RELATIVE	NA	96	32	59	0	5	0	NA	NA
FOSTER PARENT RELATIONSHIP UNKNOWN									
FOSTER PARENT RELATIONSHIP UNKNOWN	NA	249	121	83	0	45	0	NA	NA
FOSTER PARENT DIFFERENT RACE									
FOSTER PARENT IS A RELATIVE									
FOSTER PARENT IS A RELATIVE	NA	6	1	1	4	0	0	NA	NA
FOSTER PARENT IS A NON-RELATIVE									
FOSTER PARENT IS A NON-RELATIVE	NA	277	48	75	46	102	6	NA	NA
FOSTER PARENT RELATIONSHIP UNKNOWN									
FOSTER PARENT RELATIONSHIP UNKNOWN	NA	228	42	70	9	95	12	NA	NA
FOSTER PARENT RACE UNKNOWN									
FOSTER PARENT IS A RELATIVE									
FOSTER PARENT IS A RELATIVE	NA	0	0	0	0	0	0	NA	NA
FOSTER PARENT IS A NON-RELATIVE									
FOSTER PARENT IS A NON-RELATIVE	NA	13	7	0	0	1	5	NA	NA
FOSTER PARENT RELATIONSHIP UNKNOWN									
FOSTER PARENT RELATIONSHIP UNKNOWN	NA	74	6	37	2	18	11	NA	NA

* White is included with unknown for starred figures.
 NA Indicates data is NOT available.

1986 SUBSTITUTE AND ADOPTIVE CARE - STATE REPORT

TABLE B2 - NON WHITE CHILDREN IN FOSTER FAMILY HOMES
BY RACE AND RELATIONSHIP OF FOSTER PARENTS
BY REPORTING COUNTY - 12/31/86

	ALL IN FOSTER FAMILY IN HOMES	NON WHITE IN FOSTER HOMES	FOSTER PARENT SAME RACE	FOSTER PARENT DIFFERENT RACE	FOSTER PARENT RACE UNKNOWN	FOSTER PARENT RELATIVE	FOSTER PARENT NON RELATIVE	FOSTER PARENT RELATION UNKNOWN
AITKIN CO FAMILY SERVICE AGENCY	13	1	0	1	0	0	1	0
ANOKA CO COMM HEALTH & SOCIAL SVCS	137	10	2	8	0	0	10	0
BECKER CO WELFARE DEPARTMENT	32	25	12	10	3	0	22	3
BELTRAMI CO SERVICE CENTER	57	42	34	8	0	0	42	0
BENTON CO SOCIAL SERVICE AGENCY	10	0	0	0	0	0	0	0
BIG STONE CO FAMILY SERVICE CENTER	1	0	0	0	0	0	0	0
BLUE EARTH CO HUMAN SERVICES	30	0	0	0	0	0	0	0
BROWN CO FAMILY SERVICE CENTER	16	0	0	0	0	0	0	0
CARLTON CO HUMAN SERVICES CENTER	35	19	11	8	0	2	12	5
CARVER CO COMM SOCIAL SERVICES	28	6	0	6	0	0	6	0
CASS CO DEPT OF SOCIAL SERVICES	4	2	1	1	0	1	1	0
CHIPPEWA CO FAMILY SERV & WELF DEPT	12	1	0	0	0	0	0	0
CHISAGO CO WELF & FAM SERV DEPT	11	1	0	1	0	0	1	0
CLAY CO SOCIAL SERVICE CENTER	50	37	0	37	0	0	37	0
CLEARWATER CO SOCIAL SERVICES	1	1	0	0	1	0	0	1
COOK CO SOCIAL & HEALTH SVCS DEPT	3	1	0	1	0	0	1	0
COTTONWOOD CO FAMILY SERVICE AGENCY	14	0	0	0	0	0	0	0
CROW WING CO SOCIAL SERVICE CENTER	0	0	0	0	0	0	0	0
DAKOTA CO HUMAN SERVICES	136	25	0	24	1	0	24	1
DODGE COUNTY SOCIAL SERVICES	7	0	0	0	0	0	0	0
DOUGLAS CO SOCIAL WELFARE CENTER	0	0	0	0	0	0	0	0
FARIBAULT	9	3	0	3	0	0	3	0
FILLMORE CO WELFARE DEPARTMENT	15	0	0	0	0	0	0	0
FREEBORN CO WELFARE DEPARTMENT	30	4	0	4	0	0	4	0
GOODHUE CO DEPARTMENT OF SOCIAL SERV	11	1	1	0	0	0	1	0
GRANT CO SOCIAL SERVICE DEPT	5	0	0	0	0	0	0	0
HENNEPIN CO BUREAU OF SOCIAL SVCS	841	405	220	138	47	0	0	405
HOUSTON CO SOCIAL SERVICES	16	0	0	0	0	0	0	0
HUBBARD CO SOCIAL SERVICE CENTER	3	3	0	3	0	0	3	0
ISANTI CO FAMILY SERV & WELF DEPT	0	0	0	0	0	0	0	0
ITASCA COUNTY SOCIAL SERVICES	30	7	4	3	0	0	0	7
JACKSON CO WELFARE DEPARTMENT	6	0	0	0	0	0	0	0
KANABEC CO FAMILY SERVICE DEPT	14	0	0	0	0	0	0	0
KANDIYOHI CO FAMILY SERVICE DEPT	59	19	0	19	0	0	0	19
KITTSOON CO WELFARE DEPT	2	0	0	0	0	0	0	0
KOOCHICHING FAMILY SERVICES	0	0	0	0	0	0	0	0
LAC QUI PARLE CO FAM SERVICE CTR	3	0	0	1	0	0	1	0
LAKE CO SOCIAL SERVICE DEPT	12	1	0	1	0	1	0	0
LAKE OF THE WOODS CO SOCIAL SVCE DEP	4	1	0	1	0	0	0	1
LESUEUR CO WELFARE DEPARTMENT	16	3	0	3	0	0	0	3
LINCOLN	3	0	0	0	0	0	0	0
LYON	11	5	0	5	0	0	5	0
MCLEOD CO SOCIAL SERVICE CENTER	17	1	0	1	0	0	1	0
MAHNOMEN CO WELFARE DEPT	6	4	4	0	0	0	0	4
MARSHALL COUNTY WELFARE DEPARTMENT	9	0	0	0	0	0	0	0
MARTIN	22	4	0	4	0	0	4	0
MEEKER CO SOCIAL SERVICE DEPT	12	0	0	0	0	0	0	0

TABLE B2 - NON WHITE CHILDREN IN FOSTER FAMILY HOMES
BY RACE AND RELATIONSHIP OF FOSTER PARENTS
BY REPORTING COUNTY - 12/31/86

	ALL IN FOSTER FAMILY IN HOMES	NON WHITE FOSTER HOMES	FOSTER PARENT SAME RACE	FOSTER PARENT DIFFERENT RACE	FOSTER PARENT RACE UNKNOWN	FOSTER PARENT RELATIVE	FOSTER PARENT NON RELATIVE	FOSTER PARENT RELATION UNKNOWN
MILLE LACS CO FAM SERV & WELF DEPT	13	9	7	2	0	2	7	0
MORRISON CO SOCIAL SERVICES	31	0	0	0	0	0	0	0
MOWER CO SOCIAL SERVICES	40	8	0	8	0	4	4	0
MURRAY	3	0	0	0	0	0	0	0
NICOLLET CO SOCIAL SERVICES	18	1	0	1	0	0	1	0
NOBLES CO FAMILY SERVICE AGENCY	24	4	0	4	0	0	0	4
NORMAN CO SOCIAL SERVICE CENTER	7	0	0	0	0	0	0	0
OLMSTED CO DEPT OF SOCIAL SERVICES	46	8	0	8	0	0	8	0
OTTER TAIL CO DEPT OF SOCIAL SVCS	57	22	1	21	0	0	0	22
PENNINGTON CO SOCIAL SERVICE CENTER	8	1	0	1	0	0	1	0
PINE COUNTY SOCIAL SERVICES	25	4	2	2	0	0	4	0
PIPESTONE CO FAMILY SERVICE CENTER	8	5	0	5	0	0	5	0
POLK CO SOCIAL SERVICE CENTER	32	10	0	10	0	0	10	0
POPE CO FAMILY SERVICE DEPT	12	0	0	0	0	0	0	0
RAMSEY CO HUMAN SERVICES DEPT	404	130	32	86	12	0	130	0
RED LAKE CO SOCIAL SERVICE CENTER	2	0	0	0	0	0	0	0
REDWOOD CO WELFARE DEPARTMENT	16	2	2	0	0	0	2	0
RENVILLE CO HUMAN SERVICE DEPT	11	2	0	2	0	0	2	0
RICE CO SOCIAL SERVICES	0	0	0	0	0	0	0	0
ROCK CO FAMILY SERVICE AGENCY	7	0	0	0	0	0	0	0
ROSEAU CO SOCIAL SERVICE CENTER	9	0	0	0	0	0	0	0
ST. LOUIS CO SOCIAL SERVICE DEPT	283	73	15	36	22	0	0	73
SCOTT CO HUMAN SERVICES	34	1	0	1	0	0	1	0
SHERBURNE CO SOCIAL SERVICES	18	0	0	0	0	0	0	0
SIBLEY CO SOCIAL SERVICES	9	1	0	1	0	0	1	0
STEARNS CO SOCIAL SERVICE CENTER	28	1	0	1	0	0	1	0
STEELE CO SOCIAL SERVICE CENTER	20	3	0	3	0	0	3	0
STEVENS CO SOCIAL SVCS DEPT	7	2	0	2	0	0	2	0
SWIFT CO WELF & FAM SERV AGENCY	11	0	0	0	0	0	0	0
TODD CO SOCIAL SERVICES	17	1	0	1	0	1	0	0
TRAVERSE CO SOCIAL SVCS DEPT	0	0	0	0	0	0	0	0
WABASHA CO DEPT OF SOCIAL SERVICES	6	2	0	2	0	0	2	0
WADENA CO SOCIAL SERVICE DEPT	8	1	0	1	0	0	1	0
WASECA CO WELF & SOCIAL SERV DEPT	23	1	1	0	0	0	1	0
WASHINGTON CO SOCIAL SERVICES	50	19	5	14	0	4	15	0
WATONWON	13	4	0	4	0	0	4	0
WILKIN CO FAMILY SERVICE AGENCY	5	2	0	1	1	0	1	1
WINONA CO DEPT OF SOCIAL SERVICES	14	2	0	2	0	0	0	2
WRIGHT CO HUMAN SERVICES AGENCY	0	0	0	0	0	0	0	0
YELLOW MEDICINE CO FAM SERV CENTER	4	1	0	1	0	0	1	0
*** Total ***	3076	952	354	511	87	15	386	551

TABLE B3 - BLACK CHILDREN IN FOSTER FAMILY HOMES
BY RACE AND RELATIONSHIP OF FOSTER PARENTS
BY REPORTING COUNTY - 12/31/86

	BLACK IN FOSTER HOMES	FOSTER PARENT SAME RACE	FOSTER PARENT DIFFERENT RACE	FOSTER PARENT RACE UNKNOWN	FOSTER PARENT RELATIVE	FOSTER PARENT NON RELATIVE	FOSTER PARENT RELATION UNKNOWN
AITKIN CO FAMILY SERVICE AGENCY	1	0	1	0	0	1	0
ANOKA CO COMM HEALTH & SOCIAL SVCS	1	0	1	0	0	1	0
DAKOTA CO HUMAN SERVICES	5	0	4	1	0	4	1
HENNEPIN CO BUREAU OF SOCIAL SVCS	158	120	33	5	0	0	158
LESUEUR CO WELFARE DEPARTMENT	1	0	1	0	0	0	1
MCLEOD CO SOCIAL SERVICE CENTER	1	0	1	0	0	1	0
MARTIN	1	0	1	0	0	1	0
MOWER CO SOCIAL SERVICES	1	0	1	0	0	1	0
NOBLES CO FAMILY SERVICE AGENCY	1	0	1	0	0	0	1
OLMSTED CO DEPT OF SOCIAL SERVICES	2	0	2	0	0	2	0
RAMSEY CO HUMAN SERVICES DEPT	70	31	32	7	0	70	0
ST. LOUIS CO SOCIAL SERVICE DEPT	8	1	7	0	0	0	8
SCOTT CO HUMAN SERVICES	1	0	1	0	0	1	0
STEARNS CO SOCIAL SERVICE CENTER	1	0	1	0	0	1	0
STEELE CO SOCIAL SERVICE CENTER	1	0	1	0	0	1	0
TODD CO SOCIAL SERVICES	1	0	1	0	1	0	0
WASHINGTON CO SOCIAL SERVICES	3	1	2	0	0	3	0
*** Total ***	257	153	91	13	1	87	169

TABLE B4 - INDIAN CHILDREN IN FOSTER FAMILY HOMES
 BY RACE AND RELATIONSHIP OF FOSTER PARENTS
 BY REPORTING COUNTY - 12/31/86

	INDIAN IN FOSTER HOMES	FOSTER PARENT SAME RACE	FOSTER PARENT DIFFERENT RACE	FOSTER PARENT RACE UNKNOWN	FOSTER PARENT FOSTER PARENT RELATIVE	FOSTER PARENT NON RELATION RELATIVE	FOSTER PARENT RELATION UNKNOWN
ANOKA CO COMM HEALTH & SOCIAL SVCS	7	2	5	0	0	7	0
BECKER CO WELFARE DEPARTMENT	12	8	3	1	0	11	1
BELTRAMI CO SERVICE CENTER	38	34	4	0	0	38	0
CARLTON CO HUMAN SERVICES CENTER	19	11	8	0	2	12	5
CASS CO DEPT OF SOCIAL SERVICES	2	1	1	0	1	1	0
CLAY CO SOCIAL SERVICE CENTER	7	0	7	0	0	7	0
CLEARWATER CO SOCIAL SERVICES	1	0	0	1	0	0	1
COOK CO SOCIAL & HEALTH SVCS DEPT	1	0	1	0	0	1	0
DAKOTA CO HUMAN SERVICES	2	0	2	0	0	2	0
GOODHUE CO DEPARTMENT OF SOCIAL SERV	1	1	0	0	0	1	0
HENNEPIN CO BUREAU OF SOCIAL SVCS	121	56	32	33	0	0	121
HUBBARD CO SOCIAL SERVICE CENTER	2	0	2	0	0	2	0
ITASCA COUNTY SOCIAL SERVICES	7	4	3	0	0	0	7
KANDIYOHI CO FAMILY SERVICE DEPT	3	0	3	0	0	0	3
LAKE CO SOCIAL SERVICE DEPT	1	0	1	0	1	0	0
LAKE OF THE WOODS CO SOCIAL SVCE DEP	1	0	1	0	0	0	1
LYON	1	0	1	0	0	1	0
MAHNOMEN CO WELFARE DEPT	4	4	0	0	0	0	4
MILLE LACS CO FAM SERV & WELF DEPT	8	7	1	0	2	6	0
MOWER CO SOCIAL SERVICES	1	0	1	0	0	1	0
NICOLLET CO SOCIAL SERVICES	1	0	1	0	0	1	0
NOBLES CO FAMILY SERVICE AGENCY	3	0	3	0	0	0	3
OLMSTED CO DEPT OF SOCIAL SERVICES	1	0	1	0	0	1	0
OTTER TAIL CO DEPT OF SOCIAL SVCS	1	0	1	0	0	0	1
PENNINGTON CO SOCIAL SERVICE CENTER	1	0	1	0	0	1	0
PINE COUNTY SOCIAL SERVICES	2	2	0	0	0	2	0
PIPESTONE CO FAMILY SERVICE CENTER	1	0	1	0	0	1	0
POLK CO SOCIAL SERVICE CENTER	2	0	2	0	0	2	0
RAMSEY CO HUMAN SERVICES DEPT	27	0	27	0	0	27	0
REDWOOD CO WELFARE DEPARTMENT	2	2	0	0	0	2	0
RENVILLE CO HUMAN SERVICE DEPT	1	0	1	0	0	1	0
ST. LOUIS CO SOCIAL SERVICE DEPT	42	14	26	2	0	0	42
SIBLEY CO SOCIAL SERVICES	1	0	1	0	0	1	0
STEVENS CO SOCIAL SVCS DEPT	2	0	2	0	0	2	0
WABASHA CO DEPT OF SOCIAL SERVICES	1	0	1	0	0	1	0
WADENA CO SOCIAL SERVICE DEPT	1	0	1	0	0	1	0
WASECA CO WELF & SOCIAL SERV DEPT	1	1	0	0	0	1	0
WASHINGTON CO SOCIAL SERVICES	4	4	0	0	4	0	0
WINONA CO DEPT OF SOCIAL SERVICES	1	0	1	0	0	0	1
*** Total ***	334	151	146	37	10	134	190

TABLE B5 - ASIAN/PAC. ISLAND CHILDREN IN FOSTER FAMILY HOMES
 BY RACE AND RELATIONSHIP OF FOSTER PARENTS
 BY REPORTING COUNTY - 12/31/86

ASIAN IN FOSTER HOMES	FOSTER PARENT SAME RACE	FOSTER PARENT DIFFERENT RACE	FOSTER PARENT RACE UNKNOWN	FOSTER PARENT RELATIVE	FOSTER PARENT NON RELATIVE	FOSTER PARENT RELATION UNKNOWN
ANOKA CO COMM HEALTH & SOCIAL SVCS	1	0	1	0	0	1
BECKER CO WELFARE DEPARTMENT	8	4	4	0	0	8
BELTRAMI CO SERVICE CENTER	4	0	4	0	0	4
CARVER CO COMM SOCIAL SERVICES	6	0	6	0	0	6
CHIPPEWA CO FAMILY SERV & WELF DEPT	1	0	0	0	0	0
CHISAGO CO WELF & FAM SERV DEPT	1	0	1	0	0	1
CLAY CO SOCIAL SERVICE CENTER	25	0	25	0	0	25
DAKOTA CO HUMAN SERVICES	15	0	15	0	0	15
FARIBAULT	3	0	3	0	0	3
FREEBORN CO WELFARE DEPARTMENT	1	0	1	0	0	1
HENNEPIN CO BUREAU OF SOCIAL SVCS	104	44	60	0	0	104
HUBBARD CO SOCIAL SERVICE CENTER	1	0	1	0	0	1
KANDIYOHI CO FAMILY SERVICE DEPT	12	0	12	0	0	12
LESUEUR CO WELFARE DEPARTMENT	2	0	2	0	0	2
LYON	4	0	4	0	0	4
MOWER CO SOCIAL SERVICES	2	0	2	0	0	2
OLMSTED CO DEPT OF SOCIAL SERVICES	1	0	1	0	0	1
OTTER TAIL CO DEPT OF SOCIAL SVCS	19	1	18	0	0	19
PINE COUNTY SOCIAL SERVICES	1	0	1	0	0	1
PIPESTONE CO FAMILY SERVICE CENTER	3	0	3	0	0	3
POLK CO SOCIAL SERVICE CENTER	6	0	6	0	0	6
RAMSEY CO HUMAN SERVICES DEPT	9	1	8	0	0	9
ST. LOUIS CO SOCIAL SERVICE DEPT	20	0	2	18	0	20
WASHINGTON CO SOCIAL SERVICES	11	0	11	0	0	11
WATONWON	3	0	3	0	0	3
WILKIN CO FAMILY SERVICE AGENCY	2	0	1	1	0	1
YELLOW MEDICINE CO FAM SERV CENTER	1	0	1	0	0	1
*** Total ***	266	50	196	19	0	107

TABLE B6 - HISPANIC CHILDREN IN FOSTER FAMILY HOMES
BY RACE AND RELATIONSHIP OF FOSTER PARENTS
BY REPORTING COUNTY - 12/31/86

HISPANIC IN FOSTER HOMES	FOSTER PARENT SAME RACE	FOSTER PARENT DIFFERENT RACE	FOSTER PARENT RACE UNKNOWN	FOSTER PARENT FOSTER PARENT RELATIVE	FOSTER PARENT NON RELATION RELATIVE	FOSTER PARENT RELATION UNKNOWN	
ANOKA CO COMM HEALTH & SOCIAL SVCS	1	0	1	0	0	1	0
BECKER CO WELFARE DEPARTMENT	3	0	3	0	0	3	0
CLAY CO SOCIAL SERVICE CENTER	3	0	3	0	0	3	0
DAKOTA CO HUMAN SERVICES	3	0	3	0	0	3	0
FREEBORN CO WELFARE DEPARTMENT	3	0	3	0	0	3	0
HENNEPIN CO BUREAU OF SOCIAL SVCS	6	0	5	1	0	0	6
KANDIYOHI CO FAMILY SERVICE DEPT	4	0	4	0	0	0	4
MARTIN	3	0	3	0	0	3	0
MILLE LACS CO FAM SERV & WELF DEPT	1	0	1	0	0	1	0
MOWER CO SOCIAL SERVICES	4	0	4	0	4	0	0
OLMSTED CO DEPT OF SOCIAL SERVICES	2	0	2	0	0	2	0
PIPESTONE CO FAMILY SERVICE CENTER	1	0	1	0	0	1	0
POLK CO SOCIAL SERVICE CENTER	2	0	2	0	0	2	0
RAMSEY CO HUMAN SERVICES DEPT	19	0	19	0	0	19	0
RENVILLE CO HUMAN SERVICE DEPT	1	0	1	0	0	1	0
ST. LOUIS CO SOCIAL SERVICE DEPT	1	0	0	1	0	0	1
STEELE CO SOCIAL SERVICE CENTER	2	0	2	0	0	2	0
WASHINGTON CO SOCIAL SERVICES	1	0	1	0	0	1	0
WATONWON	1	0	1	0	0	1	0
*** Total ***	61	0	59	2	4	46	11

TABLE B7 - OTHER RACE CHILDREN IN FOSTER FAMILY HOMES
BY RACE AND RELATIONSHIP OF FOSTER PARENTS
BY REPORTING COUNTY - 12/31/86

OTHER RACE IN FOSTER HOMES	FOSTER PARENT SAME RACE	FOSTER PARENT DIFFERENT RACE	FOSTER PARENT RACE UNKNOWN	FOSTER PARENT FOSTER PARENT RELATIVE	FOSTER PARENT NON RELATION RELATIVE	FOSTER PARENT RELATION UNKNOWN	
BECKER CO WELFARE DEPARTMENT	2	0	0	2	0	2	
CLAY CO SOCIAL SERVICE CENTER	2	0	2	0	0	2	
HENNEPIN CO BUREAU OF SOCIAL SVCS	16	0	8	8	0	16	
OLMSTED CO DEPT OF SOCIAL SERVICES	2	0	2	0	0	2	
OTTER TAIL CO DEPT OF SOCIAL SVCS	2	0	2	0	0	2	
PINE COUNTY SOCIAL SERVICES	1	0	1	0	0	1	
RAMSEY CO HUMAN SERVICES DEPT	5	0	0	5	0	5	
ST. LOUIS CO SOCIAL SERVICE DEPT	2	0	1	1	0	2	
WABASHA CO DEPT OF SOCIAL SERVICES	1	0	1	0	0	1	
WINONA CO DEPT OF SOCIAL SERVICES	1	0	1	0	0	1	
*** Total ***	34	0	18	16	0	11	23

1986 SUBSTITUTE AND ADOPTIVE CARE - STATE REPORT

PAGE 15 SECTION C - CHILDREN ENTERING SUBSTITUTE CARE DURING CALENDAR YEAR 1986

TABLE C1 - BY AGE IN YEARS

DATA ITEM	TOTAL	BLACK	INDIAN	WHITE/ OTHER	RETARDED	NOT RETARDED
TOTAL ENTERING	6,031	507	652	4,872	127	5,904
UNDER 5	1,468	147	218	1,103	26	1,442
AGES 5 - 11	1,049	117	165	767	37	1,012
AGE 12 OR OLDER	3,291	208	266	2,817	64	3,227
AGE UNKNOWN	223	35	3	185	0	223
MEDIAN AGE *	13yr4mo	9yr10mo	9yr8mo	13yr11mo	12yr1mo	13yr5mo
* (Median for children with age known)						
% UNDER 5	25%	31%	34%	24%	20%	25%
% AGES 5 - 11	18%	25%	25%	16%	29%	18%
% AGE 12 OR OLDER	57%	44%	41%	60%	50%	57%

TABLE C2 - BY REASON ENTERED CARE

DATA ITEM	TOTAL	BLACK	INDIAN	WHITE/ OTHER	RETARDED	NOT RETARDED
TOTAL ENTERING	6,031	507	652	4,872	127	5,904
PROTECTION	4.4% 264	23	32	209	10	254
CHILD CONDUCT/CONDITION	5.7% 344	11	6	327	28	316
PARENT/CARETAKER CONDUCT/CONDITION*	4.3% 257	27	10	220	5	252
UNKNOWN REASON	85.6% 5,166	446	604	4,116	84	5,082
* Includes Relinquished Parental Rights & Other Reason.						
% PROTECTION	31%	38%	67%	28%	23%	31%
% CHILD CONDUCT/CONDITION	40%	18%	13%	43%	65%	38%
% PARENT/CARETAKER CONDUCT/CONDITION*	30%	44%	21%	29%	12%	31%

TABLE C3 - BY RACE/ETHNICITY

DATA ITEM	TOTAL	BLACK	INDIAN	WHITE/ OTHER	RETARDED	NOT RETARDED
TOTAL ENTERING	6,031	507	652	4,872	127	5,904
WHITE	3,949	0	0	3,949	100	3,849
NON-WHITE	1,407	507	652	248	19	1,388

HISPANIC	77	0	0	77	2	75
BLACK	506	507	0	(1)	7	499
ASIAN/PACIFIC ISLANDER	133	0	0	133	0	133
AMERICAN INDIAN	670	0	652	18	10	660
OTHER	21	0	0	21	0	21
RACE UNKNOWN	675	0	0	675	8	667
% WHITE	74%	0%	0%	94%	84%	73%
% NON-WHITE	26%	100%	100%	6%	16%	27%

% HISPANIC	1%	0%	0%	2%	2%	1%
% BLACK	9%	100%	0%	0%	6%	10%
% ASIAN/PACIFIC ISLANDER	2%	0%	0%	3%	0%	3%
% AMERICAN INDIAN	13%	0%	100%	0%	8%	13%
% OTHER	0%	0%	0%	1%	0%	0%

1986 SUBSTITUTE AND ADOPTIVE CARE - STATE REPORT

PAGE 16 SECTION C - CHILDREN ENTERING SUBSTITUTE CARE DURING CALENDAR YEAR 1986 con't

TABLE C4 - BY SPECIAL NEEDS/DISABILITY STATUS

DATA ITEM	TOTAL	BLACK	INDIAN	WHITE/ OTHER	RETARDED	NOT RETARDED
TOTAL ENTERING	6,031	507	652	4,872	127	5,904
1 OR MORE SPECIAL NEEDS	197	23	12	162	47	150
1 OR MORE DISABILITIES	189	23	12	154	47	142
SPECIAL NEEDS/NO DISABILITY	8	0	0	8	0	8
NO SPECIAL NEEDS	537	38	37	462	0	537
SPECIAL NEEDS UNKNOWN	5,297	446	603	4,248	80	5,217
% 1 OR MORE SPECIAL NEEDS	27%	38%	24%	26%	100%	22%
% NO SPECIAL NEEDS	73%	62%	76%	74%	0%	78%
% 1 OR MORE DISABILITIES	26%	38%	24%	25%	100%	21%
% NO DISABILITIES	74%	62%	76%	75%	0%	79%

TABLE C5 - BY DISABILITY

TOTAL PROBLEMS (100%)	317	39	21	257	117	200
PROBLEMS PER CHILD (With 1 or more disabilities)	1.677	1.696	1.750	1.669	2.489	1.408
MENTALLY RETARDED	42	4	4	34	47	(5)
EMOT DISTURB/MENTAL ILL	130	14	5	111	17	113
HEAR/SIGHT/SPEECH IMPAIR	30	8	2	20	13	17
PHYSICAL DISABILITY	19	3	1	15	14	5
SPECIFIC LEARNING DISAB	56	5	4	47	17	39
OTHER CLINICALLY DIAG	40	5	5	30	9	31

() Indicate negative numbers reflecting errors between total & sub-group inventories.

% MENTALLY RETARDED	13%	10%	19%	13%	40%	-3%
% EMOT DISTURB/MENTAL ILL	41%	36%	24%	43%	15%	57%
% HEAR/SIGHT/SPEECH IMPAIR	9%	21%	10%	8%	11%	9%
% PHYSICAL DISABILITY	6%	8%	5%	6%	12%	3%
% SPECIFIC LEARNING DISAB	18%	13%	19%	18%	15%	20%
% OTHER CLINICALLY DIAG	13%	13%	24%	12%	8%	16%

NOTE: Negative percents reflect errors between total & sub-group inventories.

TABLE C6 - COUNTY DETAIL BY RACE

COUNTY NAME	CHILDREN ENTERING SUBSTITUTE CARE 1986				BREAKDOWN BY RACE FROM TOTAL INVENTORY							
	TOTAL INVENTORY	BLACK INVENTORY	INDIAN INVENTORY	RETARDED INVENTORY	WHITE	BLACK	AMERICAN INDIAN *	ASIAN **	HISP-ANIC	OTHER RACE	UNKNOWN RACE	
MINNESOTA	6,031	507	652	127	3,949	506	670	133	77	21	675	
Aitkin	11	0	0	1	11	0	0	0	0	0	0	
Anoka	242	1	5	6	226	1	5	9	1	0	0	
Becker	60	0	23	0	34	0	23	0	3	0	0	
Beltrami	76	0	47	2	29	0	47	0	0	0	0	
Benton	29	0	0	2	29	0	0	0	0	0	0	
Big Stone	2	0	0	0	2	0	0	0	0	0	0	
Blue Earth	40	0	0	0	40	0	0	0	0	0	0	
Brown	9	2	0	0	3	1	0	0	0	0	5	
Carlton	86	1	26	2	59	1	26	0	0	0	0	
Carver	56	0	0	0	51	0	1	3	0	0	1	
Cass	42	2	23	0	17	2	23	0	0	0	0	
Chippewa	12	0	1	1	9	0	1	0	2	0	0	
Chisago	19	0	0	0	19	0	0	0	0	0	0	
Clay	118	2	10	0	88	2	10	11	3	3	1	
Clearwater	17	0	12	1	5	0	12	0	0	0	0	
Cook	10	0	1	2	9	0	1	0	0	0	0	
Cottonwood	20	0	0	0	18	0	0	0	2	0	0	
Crow Wing	75	2	4	0	69	2	4	0	0	0	0	
Dakota	368	14	2	6	339	14	2	8	4	0	1	
Dodge	13	0	0	0	13	0	0	0	0	0	0	
Douglas	0	0	0	0	0	0	0	0	0	0	0	
Faribault	4	0	0	0	4	0	0	0	0	0	0	
Fillmore	0	0	0	0	0	0	0	0	0	0	0	
Freeborn	34	1	0	3	30	1	0	0	3	0	0	
Goodhue	49	0	5	1	44	0	5	0	0	0	0	
Grant	2	0	0	0	2	0	0	0	0	0	0	
Hennepin	1,950	401	273	16	733	401	275	73	26	12	430	
Houston	20	0	0	1	20	0	0	0	0	0	0	
Hubbard	21	0	2	2	19	0	2	0	0	0	0	
Isanti	45	0	0	0	44	0	0	1	0	0	0	
Itasca	105	0	29	0	74	0	29	1	1	0	0	
Jackson	8	0	0	0	7	0	0	0	1	0	0	
Kanabec	8	0	0	0	8	0	0	0	0	0	0	
Kandiyohi	64	0	4	3	53	0	4	1	6	0	0	
Kittson	2	0	0	0	2	0	0	0	0	0	0	
Koochiching	45	2	8	0	34	2	8	0	0	0	1	
Lac qui Parle	4	0	0	3	4	0	0	0	0	0	0	
Lake	7	1	0	0	6	1	0	0	0	0	0	
Lake of the Woods	6	0	1	0	5	0	1	0	0	0	0	
LeSueur	27	0	0	0	27	0	0	0	0	0	0	
Lincoln	3	0	1	0	2	0	1	0	0	0	0	
Lyon	21	0	1	1	19	0	1	1	0	0	0	
McLeod	21	1	0	0	20	1	0	0	0	0	0	
Mahnomen	13	0	13	1	0	0	13	0	0	0	0	
Marshall	9	0	1	0	8	0	1	0	0	0	0	

TABLE C6 - COUNTY DETAIL BY RACE con't

CHILDREN ENTERING SUBSTITUTE CARE 1986 | BREAKDOWN BY RACE FROM TOTAL INVENTORY

	TOTAL	BLACK	INDIAN	RETARDED	BREAKDOWN BY RACE FROM TOTAL INVENTORY						
	INVENTORY	INVENTORY	INVENTORY	INVENTORY	WHITE	BLACK	AMERICAN INDIAN *	ASIAN **	HISP- ANIC	OTHER RACE	UNKNOWN RACE
Martin	25	1	0	0	21	1	0	0	3	0	0
Meeker	19	0	0	0	19	0	0	0	0	0	0
Mille Lacs	23	0	0	0	15	0	8	0	0	0	0
Morrison	28	0	1	0	27	0	1	0	0	0	0
Mower	63	0	2	1	58	0	2	1	1	0	1
Murray	5	0	0	0	5	0	0	0	0	0	0
Nicollet	21	0	0	0	21	0	0	0	0	0	0
Nobles	26	0	6	0	20	0	6	0	0	0	0
Norman	9	0	0	1	9	0	0	0	0	0	0
Olmsted	42	0	0	0	39	0	0	0	0	1	2
Otter Tail	99	0	1	4	92	0	1	6	0	0	0
Pennington	3	0	0	0	3	0	0	0	0	0	0
Pine	19	0	0	0	14	0	4	1	0	0	0
Pipestone	11	0	0	0	11	0	0	0	0	0	0
Polk	31	0	1	1	26	0	1	1	3	0	0
Pope	17	0	0	0	17	0	0	0	0	0	0
Ramsey	308	47	19	32	167	47	19	5	13	3	54
Red Lake	5	0	0	0	5	0	0	0	0	0	0
Redwood	34	0	10	0	24	0	10	0	0	0	0
Renville	16	0	1	0	14	0	1	0	1	0	0
Rice	45	0	0	0	45	0	0	0	0	0	0
Rock	5	0	0	1	5	0	0	0	0	0	0
Roseau	8	0	0	1	8	0	0	0	0	0	0
St. Louis	646	21	100	19	513	21	97	9	2	0	4
Scott	93	0	0	0	93	0	0	0	0	0	0
Sherburne	33	0	1	2	32	0	1	0	0	0	0
Sibley	11	0	0	0	9	0	2	0	0	0	0
Stearns	115	1	6	4	108	1	6	0	0	0	0
Steele	26	0	0	0	24	0	0	0	2	0	0
Stevens	8	0	2	0	6	0	2	0	0	0	0
Swift	17	0	0	0	17	0	0	0	0	0	0
Todd	16	0	0	0	16	0	0	0	0	0	0
Traverse	7	0	0	0	3	0	4	0	0	0	0
Wabasha	19	0	1	2	17	0	1	0	0	1	0
Wadena	12	0	0	0	12	0	0	0	0	0	0
Waseca	25	0	0	0	25	0	0	0	0	0	0
Washington	178	2	1	2	0	2	1	0	0	0	175
Watonwan	7	0	3	1	4	0	3	0	0	0	0
Wilkin	11	0	0	0	11	0	0	0	0	0	0
Winona	27	0	1	0	25	0	1	0	0	1	0
Wright	127	5	2	0	119	5	2	1	0	0	0
Yellow Medicine											

* Includes Eskimo/Alaskan Native

** Includes Pacific Islander

TABLE C7 - COUNTY DETAIL BY REASON ENTERED CARE

COUNTY NAME	CHILDREN ENTERING SUBSTITUTE CARE 1986				REASON FROM TOTAL INVENTORY				CHILD DISABILITY CONDITION		
	TOTAL INVENTORY	BLACK INVENTORY	INDIAN INVENTORY	RETARDED INVENTORY	PROTEC-TION	CHILD DISAB. COND.	PARENT DISAB. COND. *	REASON UNKNOWN	FROM BLACK INVENTORY	FROM INDIAN INVENTORY	FROM RETARDED INVENTORY
MINNESOTA	6,031	507	652	127	264	344	257	5,166	11	6	28
	100.0%	100.0%	100.0%	100.0%	4.4%	5.7%	4.3%	85.7%	2.2%	0.9%	22.0%
Aitkin	11	0	0	1	0	0	0	11	0	0	0
Anoka	242	1	5	6	0	0	0	242	0	0	0
Becker	60	0	23	0	0	0	0	60	0	0	0
Beltrami	76	0	47	2	0	0	0	76	0	0	0
Benton	29	0	0	2	0	0	0	29	0	0	0
Big Stone	2	0	0	0	0	0	0	2	0	0	0
Blue Earth	40	0	0	0	0	0	0	40	0	0	0
Brown	9	2	0	0	0	0	0	9	0	0	0
Carlton	86	1	26	2	0	0	0	86	0	0	0
Carver	56	0	0	0	0	0	0	56	0	0	0
Cass	42	2	23	0	0	0	0	42	0	0	0
Chippewa	12	0	1	1	0	0	0	12	0	0	0
Chisago	19	0	0	0	0	0	0	19	0	0	0
Clay	118	2	10	0	0	0	0	118	0	0	0
Clearwater	17	0	12	1	12	3	2	0	0	0	0
Cook	10	0	1	2	4	5	1	0	0	1	2
Cottonwood	20	0	0	0	0	0	0	20	0	0	0
Crow Wing	75	2	4	0	0	0	0	75	0	0	0
Dakota	368	14	2	6	71	232	61	4	4	0	3
Dodge	13	0	0	0	0	0	0	13	0	0	0
Douglas	0	0	0	0	0	0	0	0	0	0	0
Faribault	4	0	0	0	0	0	0	4	0	0	0
Fillmore	0	0	0	0	0	0	0	0	0	0	0
Freeborn	34	1	0	3	0	0	0	34	0	0	0
Goodhue	49	0	5	1	0	0	0	49	0	0	0
Grant	2	0	0	0	0	0	0	2	0	0	0
Hennepin	1,950	401	273	16	0	0	0	1,950	0	0	0
Houston	20	0	0	1	0	0	0	20	0	0	0
Hubbard	21	0	2	2	0	0	0	21	0	0	0
Isanti	45	0	0	0	0	0	0	45	0	0	0
Itasca	105	0	29	0	0	0	0	105	0	0	0
Jackson	8	0	0	0	0	0	0	8	0	0	0
Kanabec	8	0	0	0	4	4	0	0	0	0	0
Kandiyohi	64	0	4	3	36	14	14	0	0	0	0
Kittson	2	0	0	0	0	0	0	2	0	0	0
Koochiching	45	2	8	0	0	0	0	45	0	0	0
Lac qui Parle	4	0	0	3	3	1	0	0	0	0	3
Lake	7	1	0	0	0	0	0	7	0	0	0
Lake of the Woods	6	0	1	0	1	3	2	0	0	0	0
LeSueur	27	0	0	0	0	0	0	27	0	0	0
Lincoln	3	0	1	0	0	0	0	3	0	0	0
Lyon	21	0	1	1	0	0	0	21	0	0	0
McLeod	21	1	0	0	0	0	0	21	0	0	0
Mahnomen	13	0	13	1	12	1	0	0	0	1	1
Marshall	9	0	1	0	0	0	0	9	0	0	0

TABLE C7 - COUNTY DETAIL BY REASON ENTERED CARE con't

	CHILDREN ENTERING SUBSTITUTE CARE 1986				REASON FROM TOTAL INVENTORY				CHILD DISABILITY CONDITION		
	TOTAL INVENTORY	BLACK INVENTORY	INDIAN INVENTORY	RETARDED INVENTORY	PROTEC-TION	CHILD DISAB. COND.	PARENT DISAB. COND. *	REASON UNKNOWN	FROM BLACK INVENTORY	FROM INDIAN INVENTORY	FROM RETARDED INVENTORY
Martin	25	1	0	0	0	0	0	25	0	0	0
Meeker	19	0	0	0	0	0	0	19	0	0	0
Mille Lacs	23	0	0	0	0	0	0	23	0	0	0
Morrison	28	0	1	0	0	0	0	28	0	0	0
Mower	63	0	2	1	0	0	0	63	0	0	0
Murray	5	0	0	0	0	0	0	5	0	0	0
Nicollet	21	0	0	0	0	0	0	21	0	0	0
Nobles	26	0	6	0	0	0	0	26	0	0	0
Norman	9	0	0	1	0	0	0	9	0	0	0
Olmsted	42	0	0	0	0	0	0	42	0	0	0
Otter Tail	99	0	1	4	0	0	0	99	0	0	0
Pennington	3	0	0	0	0	0	0	3	0	0	0
Pine	19	0	0	0	0	0	0	19	0	0	0
Pipestone	11	0	0	0	0	0	0	11	0	0	0
Polk	31	0	1	1	0	0	0	31	0	0	0
Pope	17	0	0	0	0	0	0	17	0	0	0
Ramsey	308	47	19	32	87	56	165	0	7	4	17
Red Lake	5	0	0	0	1	2	2	0	0	0	0
Redwood	34	0	10	0	0	0	0	34	0	0	0
Renville	16	0	1	0	0	0	0	16	0	0	0
Rice	45	0	0	0	0	0	0	45	0	0	0
Rock	5	0	0	1	0	0	0	5	0	0	0
Roseau	8	0	0	1	0	0	0	8	0	0	0
St. Louis	646	21	100	19	0	0	0	646	0	0	0
Scott	93	0	0	0	33	23	10	27	0	0	0
Sherburne	33	0	1	2	0	0	0	33	0	0	0
Sibley	11	0	0	0	0	0	0	11	0	0	0
Stearns	115	1	6	4	0	0	0	115	0	0	0
Steele	26	0	0	0	0	0	0	26	0	0	0
Stevens	8	0	2	0	0	0	0	8	0	0	0
Swift	17	0	0	0	0	0	0	17	0	0	0
Todd	16	0	0	0	0	0	0	16	0	0	0
Traverse	7	0	0	0	0	0	0	7	0	0	0
Wabasha	19	0	1	2	0	0	0	19	0	0	0
Wadena	12	0	0	0	0	0	0	12	0	0	0
Waseca	25	0	0	0	0	0	0	25	0	0	0
Washington	178	2	1	2	0	0	0	178	0	0	2
Watonwan	7	0	3	1	0	0	0	7	0	0	0
Wilkin	11	0	0	0	0	0	0	11	0	0	0
Winona	27	0	1	0	0	0	0	27	0	0	0
Wright	127	5	2	0	0	0	0	127	0	0	0
Yellow Medicine	18	0	2	2	0	0	0	18	0	0	0
# Of counties reporting reason entered:	11	2	7	7	* Includes "Other reason"						

1986 SUBSTITUTE AND ADOPTIVE CARE - STATE REPORT

DATA ITEM	TOTAL	BLACK	INDIAN	WHITE/ OTHER	RETARDED	NOT RETARDED
PAGE 21 SECTION D - CHILDREN LEAVING SUBSTITUTE CARE DURING CALENDAR YEAR						
TABLE D1 - BY AGE IN YEARS						
TOTAL LEAVING SUBSTITUTE CARE	6,063	426	598	5,039	206	5,857
UNDER 5	1,312	128	176	1,008	17	1,295
AGES 5 - 11	1,019	98	153	768	26	993
AGE 12 OR OLDER	3,674	197	269	3,208	162	3,512
AGE UNKNOWN	58	3	0	55	1	57
MEDIAN AGE *	14yr3mo	11years	10yr3mo	14yr11mo	18yr3mo	14yr4mo
* (Median for children with age known)						
% UNDER 5	22%	30%	29%	20%	8%	22%
% AGES 5 - 11	17%	23%	26%	15%	13%	17%
% AGE 12 OR OLDER	61%	47%	45%	64%	79%	61%
TABLE D2 - DAYS IN CARE BY AGE						
TOTAL DAYS IN CARE	1,955,228	92,972	165,953	1,696,303	390,641	1,564,587
DAYS IN CARE PER CHILD	322.5	218.2	277.5	336.6	1896.3	267.1
DAYS IN CARE BY AGE IN YEARS						
UNDER 5	184,865	12,721	23,317	148,827	7,164	177,701
AGES 5 - 11	284,941	20,339	34,216	230,386	12,903	272,038
AGE 12 OR OLDER	1,460,639	59,480	108,420	1,292,739	367,395	1,093,244
AGE UNKNOWN	24,783	432	0	24,351	3,179	21,604
% FOR UNDER 5	10%	14%	14%	9%	2%	12%
% FOR AGES 5 - 11	15%	22%	21%	14%	3%	18%
% FOR AGE 12 OR OLDER	76%	64%	65%	77%	95%	71%
DAYS IN CARE PER CHILD BY AGE						
UNDER 5	140.9	99.4	132.5	147.6	421.4	137.2
AGES 5 - 11	279.6	207.5	223.6	300.0	496.3	274.0
AGE 12 OR OLDER	397.6	301.9	403.0	403.0	2267.9	311.3
AGE UNKNOWN	427.3	144.0	ERR	442.7	3179.0	379.0
ERR Indicates there were no children in care; therefore days per child is inappropriate.						
TABLE D3 - BY TIME IN CARE						
TOTAL LEAVING SUBSTITUTE CARE	6,063	426	598	5,039	206	5,857
LESS THAN 1 YEAR	667	25	32	610	20	647
1 YEAR BUT LESS THAN 3 YEARS	190	10	8	172	18	172
3 YEARS OR MORE	136	5	5	126	30	106
TIME IN CARE UNKNOWN	5,070	386	553	4,131	138	4,932
% LESS THAN 1 YEAR	67%	63%	71%	67%	29%	70%
% 1 YEAR BUT LESS THAN 3 YEARS	19%	25%	18%	19%	26%	19%
% 3 YEARS OR MORE	14%	13%	11%	14%	44%	11%

1986 SUBSTITUTE AND ADOPTIVE CARE - STATE REPORT

DATA ITEM	TOTAL	BLACK	INDIAN	WHITE/ OTHER	RETARDED	NOT RETARDED
PAGE 22 SECTION D - CHILDREN LEAVING SUBSTITUTE CARE DURING CALENDAR YEAR con't						
TABLE D4 - BY SPECIAL NEEDS/DISABILITY STATUS						
TOTAL LEAVING SUBSTITUTE CARE	6,063	426	598	5,039	206	5,857
1 OR MORE SPECIAL NEEDS	191	4	13	174	68	123
1 OR MORE DISABILITIES	189	4	13	172	68	121
SPECIAL NEEDS/NO DISABILITY	2	0	0	2	0	2
NO SPECIAL NEEDS	487	34	32	421	0	487
SPECIAL NEEDS UNKNOWN	5,385	388	553	4,444	138	5,247
% 1 OR MORE SPECIAL NEEDS	28%					
% NO SPECIAL NEEDS	72%	89%	71%	71%	0%	80%
% 1 OR MORE DISABILITIES	28%	11%	29%	29%	100%	20%
% NO DISABILITIES	72%	89%	71%	71%	0%	80%
TABLE D5 - BY DISABILITY						
TOTAL PROBLEMS (100%)	280	4	18	258	129	151
PROBLEMS PER CHILD (With 1 or more disabilities)	1.481	1.000	1.385	1.500	1.897	1.248
MENTALLY RETARDED	63	1	5	57	65	(2)
EMOT DISTURB/MENTAL ILL	109	3	5	101	17	92
HEAR/SIGHT/SPEECH IMPAIR	17	0	0	17	10	7
PHYSICAL DISABILITY	19	0	1	18	18	1
SPECIFIC LEARNING DISAB	44	0	4	40	14	30
OTHER CLINICALLY DIAG	28	0	3	25	5	23
() Indicate negative numbers reflecting errors between total & sub-group inventories.						
% MENTALLY RETARDED	23%	25%	28%	22%	50%	-1%
% EMOT DISTURB/MENTAL ILL	39%	75%	28%	39%	13%	61%
% HEAR/SIGHT/SPEECH IMPAIR	6%	0%	0%	7%	8%	5%
% PHYSICAL DISABILITY	7%	0%	6%	7%	14%	1%
% SPECIFIC LEARNING DISAB	16%	0%	22%	16%	11%	20%
% OTHER CLINICALLY DIAG	10%	0%	17%	10%	4%	15%
NOTE: Negative percents reflect errors between total & sub-group inventories.						

1986 SUBSTITUTE AND ADOPTIVE CARE - STATE REPORT

DATA ITEM	TOTAL	BLACK	INDIAN	WHITE/ OTHER	RETARDED	NOT RETARDED
PAGE 23 SECTION D - CHILDREN LEAVING SUBSTITUTE CARE DURING CALENDAR YEAR con't						
TABLE D6 - BY OUTCOME						
TOTAL LEAVING SUBSTITUTE CARE	6,063	426	598	5,039	206	5,857
REUNIFIED	4,311	293	468	3,550	54	4,257
FINALIZED ADOPTION	222	12	8	202	10	212
OF AGE	442	18	21	403	90	352
RAN AWAY	294	39	32	223	0	294
OTHER OUTCOME *	592	61	56	475	41	551
OUTCOME UNKNOWN	191	3	13	175	11	180
* Includes Discharged to Agency & Other						
% REUNIFIED	73%	69%	80%	73%	28%	75%
% FINALIZED ADOPTION	4%	3%	1%	4%	5%	4%
% OF AGE	8%	4%	4%	8%	46%	6%
% RAN AWAY	5%	9%	5%	5%	0%	5%
% OTHER OUTCOME *	10%	14%	10%	10%	21%	10%
TABLE D7 - BY RACE						
TOTAL LEAVING SUBSTITUTE CARE	6,063	426	598	5,039	206	5,857
WHITE	4,260	0	0	4,260	171	4,089
NON-WHITE	1,252	426	598	228	14	1,238
HISPANIC	73	0	0	73	1	72
BLACK	424	426	0	(2)	4	420
ASIAN/PACIFIC ISLANDER	118	0	0	118	1	117
AMERICAN INDIAN	610	0	598	12	8	602
OTHER	27	0	0	27	0	27
RACE UNKNOWN	551	0	0	551	21	530
% WHITE	77%	0%	0%	95%	92%	77%
% NON-WHITE	23%	100%	100%	5%	8%	23%
% HISPANIC	1%	0%	0%	2%	1%	1%
% BLACK	8%	100%	0%	0%	2%	8%
% ASIAN/PACIFIC ISLANDER	2%	0%	0%	3%	1%	2%
% AMERICAN INDIAN	11%	0%	100%	0%	4%	11%
% OTHER	0%	0%	0%	1%	0%	1%

TABLE D8 - COUNTY DETAIL BY RACE

COUNTY NAME	CHILDREN LEAVING SUBSTITUTE CARE 1986				BREAKDOWN BY RACE FROM TOTAL INVENTORY							
	TOTAL INVENTORY	BLACK INVENTORY	INDIAN INVENTORY	RETARDED INVENTORY	WHITE	BLACK	AMERICAN INDIAN *	ASIAN **	HISP-ANIC	OTHER RACE	UNKNOWN RACE	
MINNESOTA	6,063	426	598	206	4,260	424	610	118	73	27	551	
Aitkin	19	2	1	0	17	0	1	0	0	1	0	
Anoka	298	8	3	1	281	8	3	5	1	0	0	
Becker	61	0	21	2	38	0	21	0	0	2	0	
Beltrami	62	0	43	2	18	0	43	1	0	0	0	
Benton	32	1	0	3	31	1	0	0	0	0	0	
Big Stone	4	0	0	0	3	0	0	1	0	0	0	
Blue Earth	46	0	0	2	46	0	0	0	0	0	0	
Brown	4	0	0	1	4	0	0	0	0	0	0	
Carlton	93	1	22	3	70	1	22	0	0	0	0	
Carver	54	0	0	0	51	0	1	0	1	0	1	
Cass	49	1	26	0	22	1	26	0	0	0	0	
Chippewa	11	0	0	0	11	0	0	0	0	0	0	
Chisago	21	0	1	0	19	0	1	0	1	0	0	
Clay	109	2	5	1	88	2	5	7	6	1	0	
Clearwater	19	0	14	1	5	0	14	0	0	0	0	
Cook	6	0	1	1	5	0	1	0	0	0	0	
Cottonwood	7	0	0	0	7	0	0	0	0	0	0	
Crow Wing	70	1	4	0	65	1	4	0	0	0	0	
Dakota	383	14	3	10	344	14	3	15	5	0	2	
Dodge	11	0	0	0	11	0	0	0	0	0	0	
Douglas	0	0	0	0	0	0	0	0	0	0	0	
Faribault	7	0	0	0	7	0	0	0	0	0	0	
Fillmore	0	0	0	0	0	0	0	0	0	0	0	
Freeborn	40	0	1	4	36	0	1	0	3	0	0	
Goodhue	51	0	1	9	50	0	1	0	0	0	0	
Grant	0	0	0	0	0	0	0	0	0	0	0	
Hennepin	1,982	347	259	52	845	347	259	62	25	20	424	
Houston	21	0	0	0	20	0	0	0	1	0	0	
Hubbard	21	0	2	0	18	0	2	1	0	0	0	
Isanti	59	0	0	0	59	0	0	0	0	0	0	
Itasca	120	0	32	0	86	0	32	1	1	0	0	
Jackson	10	0	0	0	10	0	0	0	0	0	0	
Kanabec	7	0	0	1	7	0	0	0	0	0	0	
Kandiyohi	67	0	2	2	56	0	2	5	4	0	0	
Kittson	4	0	0	0	4	0	0	0	0	0	0	
Koochiching	30	0	7	0	22	0	7	0	0	0	1	
Lac qui Parle	2	0	0	0	2	0	0	0	0	0	0	
Lake	9	1	0	0	8	1	0	0	0	0	0	
Lake of the Woods	4	0	0	0	4	0	0	0	0	0	0	
LeSueur	36	0	0	0	36	0	0	0	0	0	0	
Lincoln	2	0	1	0	1	0	1	0	0	0	0	
on	25	0	2	4	22	0	2	1	0	0	0	
McLeod	16	0	1	0	15	0	1	0	0	0	0	
Mahnomen	9	0	9	0	0	0	9	0	0	0	0	
Marshall	3	0	1	0	2	0	1	0	0	0	0	

TABLE D8 - COUNTY DETAIL BY RACE con't

CHILDREN LEAVING SUBSTITUTE CARE 1986					BREAKDOWN BY RACE FROM TOTAL INVENTORY							
TOTAL	BLACK	INDIAN	RETARDED		WHITE	BLACK	AMERICAN	ASIAN **	HISP-	OTHER	UNKNOWN	
INVENTORY	INVENTORY	INVENTORY	INVENTORY				INDIAN *		ANIC	RACE	RACE	
Martin	27	0	0	2	25	0	0	1	1	0	0	0
Meeker	19	0	0	1	19	0	0	0	0	0	0	0
Mille Lacs	32	0	0	0	25	0	7	0	0	0	0	0
Morrison	32	0	2	0	30	0	2	0	0	0	0	0
Mower	70	0	0	1	67	0	0	1	1	0	0	1
Murray	6	0	0	2	6	0	0	0	0	0	0	0
Nicollet	15	0	0	0	14	0	0	0	0	1	0	0
Nobles	26	0	3	0	23	0	3	0	0	0	0	0
Norman	8	0	0	0	8	0	0	0	0	0	0	0
Olmsted	33	0	0	0	33	0	0	0	0	0	0	0
Otter Tail	89	0	2	2	81	0	2	2	4	0	0	0
Pennington	4	0	0	0	4	0	0	0	0	0	0	0
Pine	26	0	0	0	23	0	2	1	0	0	0	0
Pipestone	17	0	1	0	14	0	1	0	2	0	0	0
Polk	27	0	1	2	23	0	1	1	2	0	0	0
Pope	10	0	0	0	10	0	0	0	0	0	0	0
Ramsey	248	24	17	49	119	24	16	3	6	0	80	0
Red Lake	5	0	0	0	5	0	0	0	0	0	0	0
Redwood	22	0	8	0	14	0	8	0	0	0	0	0
Renville	24	0	2	0	22	0	2	0	0	0	0	0
Rice	63	0	0	0	63	0	0	0	0	0	0	0
Rock	11	0	0	1	11	0	0	0	0	0	0	0
Roseau	4	0	0	0	4	0	0	0	0	0	0	0
St. Louis	657	17	87	24	544	17	87	4	4	1	0	0
Scott	86	0	0	3	86	0	0	0	0	0	0	0
Sherburne	47	0	1	2	46	0	1	0	0	0	0	0
Sibley	2	0	0	0	2	0	0	0	0	0	0	0
Stearns	108	0	7	6	101	0	7	0	0	0	0	0
Steele	30	0	0	0	25	0	0	3	2	0	0	0
Stevens	2	1	0	0	1	1	0	0	0	0	0	0
Swift	14	0	0	0	12	0	0	2	0	0	0	0
Todd	12	0	0	1	12	0	0	0	0	0	0	0
Traverse	5	0	0	0	1	0	4	0	0	0	0	0
Wabasha	34	0	0	4	34	0	0	0	0	0	0	0
Wadena	3	0	0	0	3	0	0	0	0	0	0	0
Waseca	11	0	0	0	11	0	0	0	0	0	0	0
Washington	178	1	1	1	134	1	0	0	1	0	42	0
Watsonwan	8	0	0	1	6	0	0	0	2	0	0	0
Wilkin	5	0	0	1	5	0	0	0	0	0	0	0
Winona	27	0	0	3	27	0	0	0	0	0	0	0
Wright	123	5	3	0	113	5	3	1	0	1	0	0
Yellow Medicine	9	0	1	1	8	0	1	0	0	0	0	0

* Includes Eskimo/Alaskan Native

** Includes Pacific Islander

TABLE D9 - COUNTY DETAIL BY OUTCOME

COUNTY NAME	CHILDREN LEAVING SUBSTITUTE CARE 1986				FROM TOTAL INVENTORY				REUNIFIED		
	TOTAL INVENTORY	BLACK INVENTORY	INDIAN INVENTORY	RETARDED INVENTORY	ADOPTION REUNIFIED	ADOPTION FINALIZED	OF AGE	OTHER * UNKNOWN	FROM BLACK INVENTORY	FROM INDIAN INVENTORY	FROM RETARDED INVENTORY
MINNESOTA	6,063	426	598	206	4,311	222	442	1,088	293	468	54
	100.0%	100.0%	100.0%	100.0%	71.1%	3.7%	7.3%	17.9%	68.8%	78.3%	26.2%
Aitkin	19	2	1	0	13	0	1	5	0	1	0
Anoka	298	8	3	1	239	2	8	49	3	2	1
Becker	61	0	21	2	55	2	2	2	0	20	1
Beltrami	62	0	43	2	45	2	4	11	0	31	1
Benton	32	1	0	3	29	3	0	0	0	0	3
Big Stone	4	0	0	0	0	1	2	1	0	0	0
Blue Earth	46	0	0	2	41	2	2	1	0	0	1
Brown	4	0	0	1	2	0	1	1	0	0	0
Carlton	93	1	22	3	78	2	8	5	1	15	3
Carver	54	0	0	0	44	7	1	2	0	0	0
Cass	49	1	26	0	42	3	1	3	0	23	0
Chippewa	11	0	0	0	6	3	0	2	0	0	0
Chisago	21	0	1	0	10	4	6	1	0	0	0
Clay	109	2	5	1	87	0	15	7	2	3	0
Clearwater	19	0	14	1	17	1	1	0	0	13	1
Cook	6	0	1	1	4	0	1	1	0	1	0
Cottonwood	7	0	0	0	3	1	2	1	0	0	0
Crow Wing	70	1	4	0	68	1	1	0	1	4	0
Dakota	383	14	3	10	289	6	23	65	10	3	5
Dodge	11	0	0	0	10	0	0	1	0	0	0
Douglas	0	0	0	0	0	0	0	0	0	0	0
Faribault	7	0	0	0	6	0	1	0	0	0	0
Fillmore	0	0	0	0	0	0	0	0	0	0	0
Freeborn	40	0	1	4	29	1	7	3	0	0	1
Goodhue	51	0	1	9	31	0	12	8	0	1	0
Grant	0	0	0	0	0	0	0	0	0	0	0
Hennepin	1,982	347	259	52	1,367	40	139	436	248	200	2
Houston	21	0	0	0	15	1	4	1	0	0	0
Hubbard	21	0	2	0	18	0	1	2	0	2	0
Isanti	59	0	0	0	36	8	9	6	0	0	0
Itasca	120	0	32	0	100	5	6	9	0	25	0
Jackson	10	0	0	0	5	0	5	0	0	0	0
Kanabec	7	0	0	1	7	0	0	0	0	0	0
Kandiyohi	67	0	2	2	45	5	12	5	0	1	1
Kittson	4	0	0	0	2	1	1	0	0	0	0
Koochiching	30	0	7	0	21	0	1	8	0	5	0
Lac qui Parle	2	0	0	0	1	0	1	0	0	0	0
Lake	9	1	0	0	2	0	0	7	1	0	0
Lake of the Woods	4	0	0	0	3	0	0	1	0	0	0
LeSueur	36	0	0	0	26	4	5	1	0	0	0
Lincoln	2	0	1	0	1	0	1	0	0	1	0
yon	25	0	2	4	16	2	5	2	0	1	0
McLeod	16	0	1	0	11	3	2	0	0	0	0
Mahnomen	9	0	9	0	9	0	0	0	0	9	0
Marshall	3	0	1	0	3	0	0	0	0	1	0

TABLE D9 - COUNTY DETAIL BY OUTCOME cont

	CHILDREN LEAVING SUBSTITUTE CARE 1986				FROM TOTAL INVENTORY				REUNIFIED REUNIFIED REUNIFIED		
	TOTAL	BLACK	INDIAN	RETARDED	ADOPTION		OF	OTHER *	FROM	FROM	FROM
	INVENTORY	INVENTORY	INVENTORY	INVENTORY	REUNIFIED	FINALIZED	AGE	UNKNOWN	BLACK	INDIAN	RETARDED
Martin	27	0	0	2	17	3	4	3	0	0	0
Meeker	19	0	0	1	12	2	4	1	0	0	0
Mille Lacs	32	0	0	0	25	2	4	1	0	0	0
Morrison	32	0	2	0	19	1	5	7	0	1	0
Mower	70	0	0	1	49	3	13	5	0	0	0
Murray	6	0	0	2	2	0	3	1	0	0	1
Nicollet	15	0	0	0	9	1	1	4	0	0	0
Nobles	26	0	3	0	22	3	0	1	0	3	0
Norman	8	0	0	0	7	1	0	0	0	0	0
Olmsted	33	0	0	0	25	5	0	3	0	0	0
Otter Tail	89	0	2	2	66	9	7	7	0	1	1
Pennington	4	0	0	0	3	0	1	0	0	0	0
Pine	26	0	0	0	17	2	5	2	0	0	0
Pipestone	17	0	1	0	9	1	4	3	0	1	0
Polk	27	0	1	2	18	0	3	6	0	1	1
Pope	10	0	0	0	9	1	0	0	0	0	0
Ramsey	248	24	17	49	104	24	8	112	10	9	15
Red Lake	5	0	0	0	5	0	0	0	0	0	0
Redwood	22	0	8	0	15	1	2	4	0	6	0
Renville	24	0	2	0	15	3	3	3	0	1	0
Rice	63	0	0	0	43	3	6	11	0	0	0
Rock	11	0	0	1	9	0	2	0	0	0	1
Roseau	4	0	0	0	4	0	0	0	0	0	0
St. Louis	657	17	87	24	466	10	25	156	13	72	9
Scott	86	0	0	3	45	2	7	32	0	0	0
Sherburne	47	0	1	2	36	4	5	2	0	1	1
Sibley	2	0	0	0	2	0	0	0	0	0	0
Stearns	108	0	7	6	81	6	5	16	0	5	1
Steele	30	0	0	0	14	2	1	13	0	0	0
Stevens	2	1	0	0	1	1	0	0	0	0	0
Swift	14	0	0	0	12	0	1	1	0	0	0
Todd	12	0	0	1	9	1	2	0	0	0	1
Traverse	5	0	0	0	5	0	0	0	0	0	0
Wabasha	34	0	0	4	13	10	6	5	0	0	0
Wadena	3	0	0	0	1	1	1	0	0	0	0
Waseca	11	0	0	0	6	0	4	1	0	0	0
Washington	178	1	1	1	147	0	3	28	0	1	1
Watsonwan	8	0	0	1	4	1	1	2	0	0	0
Wilkin	5	0	0	1	4	1	0	0	0	0	1
Winona	27	0	0	3	18	3	4	2	0	0	0
Wright	123	5	3	0	98	5	11	9	4	3	0
Yellow Medicine	9	0	1	1	9	0	0	0	0	1	1

* Includes Ran away, Discharged to Agency, Other and Unknown Reason

NOTE: 43.7% of MR age out.

1986 SUBSTITUTE AND ADOPTIVE CARE - STATE REPORT

PAGE 28 CHILDREN IN SUBSTITUTE CARE AT THE END OF THE YEAR

DATA ITEM	TOTAL	BLACK	INDIAN	WHITE/ OTHER	RETARDED	NOT RETARDED
TABLE E1 - BY REASON ENTERED CARE						
CHILDREN IN CARE 12/31/86	5,616	448	578	4,590	735	4,881
PROTECTION	1,472	117	211	1,144	45	1,427
CHILD CONDUCT/CONDITION	2,198	98	141	1,959	570	1,628
PARENT/CARETAKER CONDUCT/CONDITION*	1,848	187	195	1,466	82	1,766
UNKNOWN REASON	98	46	31	21	38	60

* Includes Relinquished Parental Rights & Other Reason.

% PROTECTION	27%	29%	39%	25%	6%	30%
% CHILD CONDUCT/CONDITION	40%	24%	26%	43%	82%	34%
% PARENT/CARETAKER CONDUCT/CONDITION*	33%	47%	36%	32%	12%	37%

TABLE E2 - BY SEX

CHILDREN IN CARE 12/31/86	5,616	448	578	4,590	735	4,881
FEMALE	2,504	183	265	2,056	283	2,221
MALE	3,083	223	290	2,570	450	2,633
SEX UNKNOWN	29	42	23	(36)	2	27

() Indicate negative numbers reflecting errors between total & sub-group inventories.

% FEMALE	45%	45%	48%	44%	39%	46%
% MALE	55%	55%	52%	56%	61%	54%

TABLE E3 - BY RACE

CHILDREN IN CARE 12/31/86	5,616	448	578	4,590	735	4,881
WHITE	4,104	0	0	4,104	634	3,470
NON-WHITE	1,457	448	578	431	74	1,383
HISPANIC	87	0	0	87	9	78
BLACK	447	448	0	(1)	29	418
ASIAN/PACIFIC ISLANDER	282	0	0	282	6	276
AMERICAN INDIAN	598	0	578	20	27	571
OTHER	43	0	0	43	3	40
RACE UNKNOWN	55	0	0	55	27	28

() Indicate negative numbers reflecting errors between total & sub-group inventories.

% WHITE	74%	0%	0%	90%	90%	72%
% NON-WHITE	26%	100%	100%	9%	10%	28%
% HISPANIC	2%	0%	0%	2%	1%	2%
% BLACK	8%	100%	0%	0%	4%	9%
% ASIAN/PACIFIC ISLANDER	5%	0%	0%	6%	1%	6%
% AMERICAN INDIAN	11%	0%	100%	0%	4%	12%
% OTHER	1%	0%	0%	1%	0%	1%

1986 SUBSTITUTE AND ADOPTIVE CARE - STATE REPORT

PAGE 29 CHILDREN IN SUBSTITUTE CARE AT THE END OF THE YEAR con't

TABLE E4 - BY AGE

DATA ITEM	TOTAL	BLACK	INDIAN	WHITE/ OTHER	RETARDED	NOT RETARDED
CHILDREN IN CARE 12/31/86	5,616	448	578	4,590	735	4,881
UNDER 5	803	72	138	593	45	758
AGES 5 - 11	1,152	125	150	877	188	964
AGE 12 OR OLDER	3,645	213	268	3,164	500	3,145
AGE UNKNOWN	16	38	22	(44)	2	14

() Indicate negative numbers reflecting errors between total & sub-group inventories.

MEDIAN AGE *	14yr6mo	12yr5mo	11yr6mo	14yr10mo	14yr10mo	14yr5mo
* (Median for children with age known)						
% UNDER 5	14%	18%	25%	13%	6%	16%
% AGES 5 - 11	21%	30%	27%	19%	26%	20%
% AGE 12 OR OLDER	65%	52%	48%	68%	68%	65%

TABLE E5 - DAYS IN CARE BY AGE

TOTAL DAYS IN CARE	4,899,702	353,186	459,389	4,087,127	1,555,281	3,344,421
DAYS IN CARE PER CHILD	872.5	788.4	794.8	890.4	2116.0	685.2
DAYS IN CARE BY AGE IN YEARS						
UNDER 5	298,384	28,453	54,009	215,922	24,138	274,246
AGES 5 - 11	913,453	78,410	125,645	709,398	277,425	636,028
AGE 12 OR OLDER	3,672,488	222,158	263,750	3,186,580	1,245,475	2,427,013
AGE UNKNOWN	15,377	24,165	15,985	(24,773)	8,243	7,134

() Indicate negative numbers reflecting errors between total & sub-group inventories.

% FOR UNDER 5	6%	9%	12%	5%	2%	8%
% FOR AGES 5 - 11	19%	24%	28%	17%	18%	19%
% FOR AGE 12 OR OLDER	75%	68%	59%	77%	81%	73%

DAYS IN CARE PER CHILD BY AGE	UNDER 5	AGES 5 - 11	AGE 12 OR OLDER	AGE UNKNOWN
UNDER 5	371.6	395.2	391.4	364.1
AGES 5 - 11	792.9	627.3	837.6	808.9
AGE 12 OR OLDER	1007.5	1043.0	984.1	1007.1
AGE UNKNOWN	961.1	635.9	726.6	563.0

ERR Indicates there were no children in care; therefore days per child is inappropriate.

TABLE E6 - BY TIME IN CARE

CHILDREN IN CARE 12/31/86	5,616	448	578	4,590	735	4,881
LESS THAN 1 YEAR	2,594	191	295	2,108	90	2,504
1 YEAR BUT LESS THAN 3 YEARS	1,577	138	124	1,315	152	1,425
3 YEARS OR MORE	1,420	81	120	1,219	493	927
TIME IN CARE UNKNOWN	25	38	39	(52)	0	25

() Indicate negative numbers reflecting errors between total & sub-group inventories.

% LESS THAN 1 YEAR	46%	47%	55%	45%	12%	52%
% 1 YEAR BUT LESS THAN 3 YEARS	28%	34%	23%	28%	21%	29%
% 3 YEARS OR MORE	25%	20%	22%	26%	67%	19%

1986 SUBSTITUTE AND ADOPTIVE CARE - STATE REPORT

DATA ITEM	TOTAL	BLACK	INDIAN	WHITE/ OTHER	RETARDED	NOT RETARDED
PAGE 30 CHILDREN IN SUBSTITUTE CARE AT THE END OF THE YEAR con't						
TABLE E7 - BY NUMBER OF PLACEMENTS						
CHILDREN IN CARE 12/31/86	5,616	448	578	4,590	735	4,881
ONE	3,413	214	302	2,897	426	2,987
TWO	1,076	85	123	868	78	998
THREE TO FIVE	761	65	78	618	47	714
SIX OR MORE	186	16	24	146	3	183
# OF PLACEMENTS UNKNOWN	180	68	51	61	181	(1)
(*) Indicate negative numbers reflecting errors between total & sub-group inventories.						
% ONE	63%	56%	57%	64%	77%	61%
% TWO	19%	19%	21%	19%	11%	20%
% THREE TO FIVE	14%	15%	13%	13%	6%	15%
% SIX OR MORE	3%	4%	4%	3%	0%	4%
TABLE E8 - BY GOAL FOR CHILD						
CHILDREN IN CARE 12/31/86	5,616	448	578	4,590	735	4,881
REUNIFICATION	2,857	214	357	2,286	122	2,735
ADOPTION	495	51	38	406	37	458
INDEPENDENT LIVING	310	20	8	282	22	288
LONG TERM FOSTER CARE	1,232	87	85	1,060	422	810
OTHER *	200	20	15	165	55	145
GOAL UNKNOWN	522	56	75	391	77	445
* Includes No Goal (Protection)						
% REUNIFICATION	56%	55%	71%	54%	19%	62%
% ADOPTION	10%	13%	8%	10%	6%	10%
% INDEPENDENT LIVING	6%	5%	2%	7%	3%	6%
% LONG TERM FOSTER CARE	24%	22%	17%	25%	64%	18%
% OTHER *	4%	5%	3%	4%	8%	3%
TABLE E9 - BY LEGAL STATUS						
CHILDREN IN CARE 12/31/86	5,616	448	578	4,590	735	4,881
COURT ORDERED						
PARENTAL RIGHTS TERMINATED	706	74	76	556	114	592
PARENTAL RIGHTS RETAINED	2,959	217	359	2,383	110	2,849
VOLUNTARY						
PARENTAL RIGHTS TERMINATED	23	0	0	23	0	23
PARENTAL RIGHTS RETAINED	1,769	117	115	1,537	492	1,277
OTHER STATUS/UNKNOWN STATUS	159	40	28	91	19	140
FREE FOR ADOPTION *	707	74	76	557	98	609
* Terminated minus not free for adoption						
% COURT ORDERED	65%	65%	75%	64%	30%	70%
% VOLUNTARY	32%	26%	20%	34%	67%	27%
% OTHER STATUS/UNKNOWN STATUS	3%	9%	5%	2%	3%	3%

1986 SUBSTITUTE AND ADOPTIVE CARE - STATE REPORT

DATA ITEM	TOTAL	BLACK	INDIAN	WHITE/ OTHER	RETARDED	NOT RETARDED
PAGE 31 CHILDREN IN SUBSTITUTE CARE AT THE END OF THE YEAR con't						
TABLE E10 - BY LIVING ARRANGEMENT						
CHILDREN IN CARE 12/31/86	5,616	448	578	4,590	735	4,881
BY LIVING ARRANGEMENT						
FOSTER FAMILY HOME	3,143	254	330	2,559	338	2,805
NON-FINAL ADOPTIVE HOME	122	5	8	109	3	119
GROUP HOME	516	23	38	455	96	420
EMERGENCY SHELTER	339	32	50	257	5	334
CHILD CARE FACILITY	946	73	64	809	249	697
OTHER LIVING ARR. *	227	21	37	169	19	208
LIVING ARR. UNKNOWN	323	40	51	232	25	298
* Includes Own Home, Independent & Other Living Arrangement						
% FOSTER FAMILY HOME	59%	62%	63%	59%	48%	61%
% NON-FINAL ADOPTIVE HOME	2%	1%	2%	3%	0%	3%
% GROUP HOME	10%	6%	7%	10%	14%	9%
% EMERGENCY SHELTER	6%	8%	9%	6%	1%	7%
% CHILD CARE FACILITY	18%	18%	12%	19%	35%	15%
% OTHER LIVING ARR. *	4%	5%	7%	4%	3%	5%
% LIVING ARR. UNKNOWN						
TABLE E11 - BY LIVING ARRANGEMENT						
TOTAL DAYS IN SUBSTITUTE CARE	4,899,702	353,186	459,389	4,087,127	1,555,359	3,344,343
FOSTER FAMILY HOME						
FOSTER FAMILY HOME	2,828,595	235,285	302,447	2,290,863	710,840	2,117,755
NON-FINAL ADOPTIVE HOME						
NON-FINAL ADOPTIVE HOME	103,425	1,341	12,634	89,450	9,812	93,613
GROUP HOME						
GROUP HOME	444,239	8,949	18,738	416,552	196,032	248,207
EMERGENCY SHELTER						
EMERGENCY SHELTER	209,511	10,664	35,085	163,762	16,418	193,093
CHILD CARE FACILITY						
CHILD CARE FACILITY	935,794	43,584	32,341	859,869	548,922	386,872
OTHER LIVING ARR. *						
OTHER LIVING ARR. *	202,946	16,955	21,098	164,893	24,333	178,613
LIVING ARR. UNKNOWN						
LIVING ARR. UNKNOWN	175,192	36,408	37,046	101,738	49,002	126,190
* Includes Own Home, Independent & Other Living Arrangement						
% FOSTER FAMILY HOME	60%	74%	72%	57%	47%	66%
% NON-FINAL ADOPTIVE HOME	2%	0%	3%	2%	1%	3%
% GROUP HOME	9%	3%	4%	10%	13%	8%
% EMERGENCY SHELTER	4%	3%	8%	4%	1%	6%
% CHILD CARE FACILITY	20%	14%	8%	22%	36%	12%
% OTHER LIVING ARR. *	4%	5%	5%	4%	2%	6%
% LIVING ARR. UNKNOWN						
DAYS IN CARE PER CHILD BY LIVING ARR.						
FOSTER FAMILY HOME	900.0	926.3	916.5	895.2	2103.1	755.0
NON-FINAL ADOPTIVE HOME	847.7	268.2	1579.3	820.6	3270.7	786.7
GROUP HOME	860.9	389.1	493.1	915.5	2042.0	591.0
EMERGENCY SHELTER	618.0	333.3	701.7	637.2	3283.6	578.1
CHILD CARE FACILITY	989.2	597.0	505.3	1062.9	2204.5	555.1
OTHER LIVING ARR.	894.0	807.4	570.2	975.7	1280.7	858.7
LIVING ARR. UNKNOWN	542.4	910.2	726.4	438.5	1960.1	423.5

1986 SUBSTITUTE AND ADOPTIVE CARE - STATE REPORT

DATA ITEM	TOTAL	BLACK	INDIAN	WHITE/ OTHER	RETARDED	NOT RETARDED
PAGE 32 CHILDREN IN SUBSTITUTE CARE AT THE END OF THE YEAR con't						
TABLE E12 - BY DISABILITY STATUS						
CHILDREN IN CARE 12/31/86	5,616	448	578	4,590	735	4,881
BY DISABILITY STATUS						
1 OR MORE DISABILITIES	1,824	103	108	1,613	735	1,089
NO KNOWN DISABILITIES	3,040	170	356	2,514	0	3,040
DISABILITY STATUS UNKNOWN	752	175	114	463	0	752
% 1 OR MORE DISABILITIES	38%	38%	23%	39%	100%	26%
% NO DISABILITIES	63%	62%	77%	61%	0%	74%
TABLE D13 - BY DISABILITY						
TOTAL PROBLEMS (100%)	2,369	154	132	2,083	1,084	1,285
PROBLEMS PER CHILD (With 1 or more disabilities)	1.299	1.495	1.222	1.291	1.475	1.180
MENTALLY RETARDED	886	34	33	819	735	151
EMOT DISTURB/MENTAL ILL	578	55	32	491	48	530
HEAR/SIGHT/SPEECH IMPAIR	155	13	16	126	86	69
PHYSICAL DISABILITY	203	11	8	184	122	81
SPECIFIC LEARNING DISAB	276	27	18	231	61	215
OTHER CLINICALLY DIAG	271	14	25	232	32	239
% MENTALLY RETARDED	37%	22%	25%	39%	68%	12%
% EMOT DISTURB/MENTAL ILL	24%	36%	24%	24%	4%	41%
% HEAR/SIGHT/SPEECH IMPAIR	7%	8%	12%	6%	8%	5%
% PHYSICAL DISABILITY	9%	7%	6%	9%	11%	6%
% SPECIFIC LEARNING DISAB	12%	18%	14%	11%	6%	17%
% OTHER CLINICALLY DIAG	11%	9%	19%	11%	3%	19%
TABLE E14 - BY FINANCIALLY RESPONSIBLE COUNTY						
CHILDREN IN CARE 12/31/86	5,616	448	578	4,590	735	4,881
REPORTING COUNTY	4,267	358	415	3,494	585	3,682
OTHER MINNESOTA COUNTY	1,236	47	131	1,058	146	1,090
NOT MINNESOTA COUNTY	85	5	7	73	3	82
RESPONSIBLE COUNTY UNKNOWN	28	38	25	(35)	1	27
() Indicate negative numbers reflecting errors between total & sub-group inventories.						
% REPORTING COUNTY	76%	87%	75%	76%	80%	76%
% OTHER MINNESOTA COUNTY	22%	11%	24%	23%	20%	22%
% NOT MINNESOTA COUNTY	2%	1%	1%	2%	0%	2%

TABLE E15 - COUNTY DETAIL BY RACE

COUNTY NAME	CHILDREN IN SUBSTITUTE CARE 12/31/86				BREAKDOWN BY RACE FROM TOTAL INVENTORY						
	TOTAL INVENTORY	BLACK INVENTORY	INDIAN INVENTORY	RETARDED INVENTORY	WHITE	BLACK	AMERICAN INDIAN *	ASIAN **	HISP-ANIC	OTHER RACE	UNKNOWN RACE
MINNESOTA	5,616	448	578	735	4,104	447	598	282	87	43	55
Aitkin	16	1	0	2	16	0	0	0	0	0	0
Anoka	216	2	14	48	190	2	14	8	2	0	0
Becker	55	0	26	3	21	0	26	1	3	2	2
Beltrami	106	0	65	7	36	0	65	5	0	0	0
Benton	31	0	0	7	31	0	0	0	0	0	0
Big Stone	4	0	0	0	4	0	0	0	0	0	0
Blue Earth	53	0	0	15	53	0	0	0	0	0	0
Brown	32	2	0	4	30	2	0	0	0	0	0
Carlton	53	0	26	5	27	0	26	0	0	0	0
Carver	48	0	0	0	41	0	0	6	0	0	1
Cass	56	3	26	0	27	3	26	0	0	0	0
Chippewa	22	0	1	3	18	0	1	1	2	0	0
Chisago	27	0	1	4	25	0	1	1	0	0	0
Clay	91	0	7	9	53	0	7	25	3	2	1
Clearwater	8	0	4	0	4	0	4	0	0	0	0
Cook	6	0	1	2	5	0	1	0	0	0	0
Cottonwood	36	0	0	0	34	0	0	0	2	0	0
Crow Wing	54	1	0	0	51	1	0	2	0	0	0
Dakota	223	11	2	33	189	11	2	15	4	0	2
Dodge	15	0	0	0	15	0	0	0	0	0	0
Douglas	0	0	0	0	0	0	0	0	0	0	0
Faribault	14	0	0	5	11	0	0	3	0	0	0
Fillmore	0	0	0	0	0	0	0	0	0	0	0
Freeborn	60	1	0	13	51	1	0	1	7	0	0
Goodhue	39	0	4	5	35	0	4	0	0	0	0
Grant	7	0	0	0	7	0	0	0	0	0	0
Hennepin	1,452	318	219	180	749	318	219	121	14	20	11
Houston	27	0	0	10	27	0	0	0	0	0	0
Hubbard	24	0	2	4	21	0	2	1	0	0	0
Isanti	51	0	0	0	50	0	0	1	0	0	0
Itasca	60	0	11	0	49	0	11	0	0	0	0
Jackson	15	0	0	5	14	0	0	0	1	0	0
Kanabec	14	0	0	1	14	0	0	0	0	0	0
Kandiyohi	97	0	4	6	77	0	4	12	4	0	0
Kittson	2	0	0	0	2	0	0	0	0	0	0
Koochiching	52	2	6	0	43	2	6	0	0	0	1
Lac qui Parle	9	0	0	3	8	0	0	1	0	0	0
Lake	12	0	1	3	11	0	1	0	0	0	0
Lake of the Woods	5	0	1	0	4	0	1	0	0	0	0
LeSueur	33	1	0	0	30	1	0	2	0	0	0
Lincoln	6	0	0	1	6	0	0	0	0	0	0
Lyon	24	0	2	4	18	0	2	4	0	0	0
McLeod	30	1	0	0	29	1	0	0	0	0	0
Mahnomen	23	0	17	1	6	0	17	0	0	0	0
Marshall	17	0	0	0	17	0	0	0	0	0	0

TABLE E15 - COUNTY DETAIL BY RACE con't

CHILDREN IN SUBSTITUTE CARE 12/31/86

BREAKDOWN BY RACE FROM TOTAL INVENTORY

	TOTAL	BLACK	INDIAN	RETARDED	BREAKDOWN BY RACE FROM TOTAL INVENTORY							
	INVENTORY	INVENTORY	INVENTORY	INVENTORY	WHITE	BLACK	AMERICAN INDIAN *	ASIAN **	HISP- ANIC	OTHER RACE	UNKNOWN RACE	
Martin	31	1	0	4	27	1	0	0	0	3	0	0
Meeker	18	0	0	1	18	0	0	0	0	0	0	0
Mille Lacs	34	0	0	0	22	0	12	0	0	0	0	0
Morrison	31	0	0	0	31	0	0	0	0	0	0	0
Mower	85	1	4	16	74	1	4	2	2	4	0	0
Murray	5	0	0	0	5	0	0	0	0	0	0	0
Nicollet	30	0	1	0	29	0	1	0	0	0	0	0
Nobles	34	1	4	0	29	1	4	0	0	0	0	0
Norman	7	0	0	1	7	0	0	0	0	0	0	0
Olmsted	145	2	1	17	131	2	1	1	2	2	2	6
Otter Tail	90	0	1	11	68	0	1	19	0	0	2	0
Pennington	10	0	1	0	9	0	1	0	0	0	0	0
Pine	46	0	0	0	38	0	6	1	0	1	0	0
Pipestone	13	1	1	0	9	1	1	2	0	0	0	0
Polk	46	0	2	8	35	0	2	6	3	0	0	0
Pope	12	0	0	0	12	0	0	0	0	0	0	0
Ramsey	492	80	33	116	313	80	33	10	21	5	30	
Red Lake	3	0	0	1	3	0	0	0	0	0	0	0
Redwood	33	0	6	4	27	0	6	0	0	0	0	0
Renville	21	0	2	0	17	0	2	0	2	0	0	0
Rice	64	1	0	0	62	1	0	0	0	1	0	0
Rock	7	0	0	1	7	0	0	0	0	0	0	0
Roseau	11	0	0	4	11	0	0	0	0	0	0	0
St. Louis	419	10	67	65	312	10	67	21	4	5	0	
Scott	58	1	0	7	57	1	0	0	0	0	0	0
Sherburne	34	0	0	9	34	0	0	0	0	0	0	0
Sibley	16	0	0	0	14	0	2	0	0	0	0	0
Stearns	76	1	2	24	73	1	2	0	0	0	0	0
Steele	38	1	1	0	34	1	1	0	2	0	0	0
Stevens	11	0	2	0	9	0	2	0	0	0	0	0
Swift	18	0	0	0	17	0	0	1	0	0	0	0
Todd	30	1	0	6	29	1	0	0	0	0	0	0
Traverse	5	0	0	0	5	0	0	0	0	0	0	0
Wabasha	23	0	3	7	18	0	3	0	0	2	0	0
Wadena	15	0	1	2	13	0	1	0	0	0	0	1
Waseca	38	0	1	8	36	0	1	0	1	0	0	0
Washington	163	3	0	24	155	3	0	3	2	0	0	0
Watonwan	17	0	3	7	13	0	3	0	1	0	0	0
Wilkin	14	0	0	0	12	0	0	2	0	0	0	0
Winona	35	0	1	7	33	0	1	0	0	1	0	0
Wright	101	1	0	0	97	1	0	3	0	0	0	0
Yellow Medicine	12	0	1	2	10	0	1	1	0	0	0	0

* Includes Eskimo/Alaskan Native

** Includes Pacific Islander

TABLE E16 - COUNTY DETAIL BY REASON ENTERED CARE

COUNTY NAME	CHILDREN IN SUBSTITUTE CARE 12/31/86				REASON FROM TOTAL INVENTORY					CHILD DISABILITY CONDITION		
	TOTAL	BLACK	INDIAN	RETARDED	PROTEC-	CHILD	PARENT	REASON	FROM	FROM	FROM	
	INVENTORY	INVENTORY	INVENTORY	INVENTORY	TION	DISAB.	DISAB.	* UNKNOWN	BLACK	INDIAN	RETARDED	
MINNESOTA	5,616	448	578	735	1,472	2,198	1,848	98	98	141	570	
	100.0%	100.0%	100.0%	100.0%	26.2%	39.1%	32.9%	1.7%	21.9%	24.4%	77.6%	
Aitkin	16	1	0	2	8	3	5	0	0	0	1	
Anoka	216	2	14	48	102	86	28	0	0	3	38	
Becker	55	0	26	3	22	18	15	0	0	8	3	
Beltrami	106	0	65	7	38	42	24	2	0	19	3	
Benton	31	0	0	7	7	16	7	1	0	0	7	
Big Stone	4	0	0	0	0	3	1	0	0	0	0	
Blue Earth	53	0	0	15	20	23	10	0	0	0	7	
Brown	32	2	0	4	3	19	10	0	1	0	3	
Carlton	53	0	26	5	29	15	9	0	0	4	5	
Carver	48	0	0	0	8	29	11	0	0	0	0	
Cass	56	3	26	0	16	14	26	0	0	5	0	
Chippewa	22	0	1	3	8	10	4	0	0	1	3	
Chisago	27	0	1	4	11	9	7	0	0	1	3	
Clay	91	0	7	9	14	37	40	0	0	0	8	
Clearwater	8	0	4	0	1	7	0	0	0	2	0	
Cook	6	0	1	2	3	3	0	0	0	1	2	
Cottonwood	36	0	0	0	11	15	10	0	0	0	0	
Crow Wing	54	1	0	0	13	24	16	1	0	0	0	
Dakota	223	11	2	33	67	113	41	2	6	0	29	
Dodge	15	0	0	0	6	8	1	0	0	0	0	
Douglas	0	0	0	0	0	0	0	0	0	0	0	
Faribault	14	0	0	5	3	4	7	0	0	0	3	
Fillmore	0	0	0	0	0	0	0	0	0	0	0	
Freeborn	60	1	0	13	22	27	11	0	1	0	9	
Goodhue	39	0	4	5	11	24	4	0	0	1	4	
Grant	7	0	0	0	2	1	4	0	0	0	0	
Hennepin	1,452	318	219	180	320	506	626	0	73	48	163	
Houston	27	0	0	10	6	10	11	0	0	0	8	
Hubbard	24	0	2	4	8	12	4	0	0	2	3	
Isanti	51	0	0	0	19	9	23	0	0	0	0	
Itasca	60	0	11	0	17	33	10	0	0	6	0	
Jackson	15	0	0	5	2	6	7	0	0	0	2	
Kanabec	14	0	0	1	9	4	1	0	0	0	1	
Kandiyohi	97	0	4	6	36	30	31	0	0	0	6	
Kittson	2	0	0	0	1	1	0	0	0	0	0	
Koochiching	52	2	6	0	19	16	17	0	0	1	0	
Lac qui Parle	9	0	0	3	3	5	1	0	0	0	3	
Lake	12	0	1	3	2	4	6	0	0	0	2	
Lake of the Woods	5	0	1	0	0	1	4	0	0	0	0	
LeSueur	33	1	0	0	10	15	8	0	0	0	0	
Lincoln	6	0	0	1	0	3	3	0	0	0	1	
Lyon	24	0	2	4	0	15	9	0	0	0	4	
McLeod	30	1	0	0	11	7	11	1	0	0	0	
Mahnomen	23	0	17	1	23	0	0	0	0	0	1	
Marshall	17	0	0	0	8	5	4	0	0	0	0	

TABLE E16 - COUNTY DETAIL BY REASON ENTERED CARE con't

	CHILDREN IN SUBSTITUTE CARE 12/31/86				REASON FROM TOTAL INVENTORY				CHILD DISABILITY CONDITION		
	TOTAL INVENTORY	BLACK INVENTORY	INDIAN INVENTORY	RETARDED INVENTORY	PROTEC-TION	CHILD DISAB. COND.	PARENT DISAB. COND. *	REASON UNKNOWN	FROM BLACK INVENTORY	FROM INDIAN INVENTORY	FROM RETARDED INVENTORY
Martin	31	1	0	4	9	14	8	0	1	0	3
Meeker	18	0	0	1	4	13	1	0	0	0	1
Mille Lacs	34	0	0	0	7	12	15	0	0	0	0
Morrison	31	0	0	0	2	15	13	1	0	0	0
Mower	85	1	4	16	18	39	28	0	1	4	15
Murray	5	0	0	0	1	4	0	0	0	0	0
Nicollet	30	0	1	0	11	11	7	1	0	0	0
Nobles	34	1	4	0	17	12	5	0	1	0	0
Norman	7	0	0	1	0	1	6	0	0	0	1
Olmsted	145	2	1	17	48	60	37	0	0	0	16
Otter Tail	90	0	1	11	24	33	33	0	0	0	8
Pennington	10	0	1	0	0	3	7	0	0	0	0
Pine	46	0	0	0	18	15	13	0	0	0	0
Pipestone	13	1	1	0	4	7	2	0	1	0	0
Polk	46	0	2	8	6	28	12	0	0	2	7
Pope	12	0	0	0	5	4	3	0	0	0	0
Ramsey	492	80	33	116	99	92	221	80	10	5	52
Red Lake	3	0	0	1	1	1	1	0	0	0	1
Redwood	33	0	6	4	7	20	6	0	0	4	4
Renville	21	0	2	0	3	11	7	0	0	1	0
Rice	64	1	0	0	11	41	12	0	0	0	0
Rock	7	0	0	1	3	2	2	0	0	0	0
Roseau	11	0	0	4	5	6	0	0	0	0	4
St. Louis	419	10	67	65	78	179	162	0	1	19	47
Scott	58	1	0	7	35	17	6	0	0	0	7
Sherburne	34	0	0	9	4	26	4	0	0	0	8
Sibley	16	0	0	0	6	7	3	0	0	0	0
Stearns	76	1	2	24	7	51	17	1	1	1	19
Steele	38	1	1	0	9	18	11	0	1	1	0
Stevens	11	0	2	0	2	6	3	0	0	0	0
Swift	18	0	0	0	4	7	7	0	0	0	0
Todd	30	1	0	6	12	13	5	0	0	0	6
Traverse	5	0	0	0	2	1	2	0	0	0	0
Wabasha	23	0	3	7	4	12	7	0	0	1	6
Wadena	15	0	1	2	5	6	4	0	0	0	1
Waseca	38	0	1	8	21	11	6	0	0	0	4
Washington	163	3	0	24	23	76	60	4	0	0	24
Watowan	17	0	3	7	5	7	5	0	0	0	6
Wilkin	14	0	0	0	5	4	4	1	0	0	0
Winona	35	0	1	7	11	15	9	0	0	0	7
Wright	101	1	0	0	16	60	22	3	0	0	0
Yellow Medicine	12	0	1	2	1	6	5	0	0	1	1

* Includes "Other reason"

TABLE E17 - COUNTY DETAIL BY GOAL

COUNTY NAME	CHILDREN IN SUBSTITUTE CARE 12/31/86				FROM TOTAL INVENTORY					* LONG TERM FOSTER	
	TOTAL	BLACK	INDIAN	RETARDED	REUNIFY	ADOPTION	INDEPENDENT LIVING	* LONG	OTHER **	BLACK OR	RETARDED
	INVENTORY	INVENTORY	INVENTORY	INVENTORY				FOSTER UNKNOWN		INDIAN	
MINNESOTA	5,616	448	578	735	2,857	495	310	1,232	722	172	422
	100.0%	100.0%	100.0%	100.0%	50.9%	8.8%	5.5%	21.9%	12.9%	16.8%	57.4%
Aitkin	16	1	0	2	3	0	0	5	8	0	2
Anoka	216	2	14	48	168	9	0	39	0	2	33
Becker	55	0	26	3	31	6	0	11	7	2	2
Beltrami	106	0	65	7	66	4	3	16	17	9	4
Benton	31	0	0	7	15	7	1	7	1	0	5
Big Stone	4	0	0	0	1	1	0	0	2	0	0
Blue Earth	53	0	0	15	15	10	1	27	0	0	3
Brown	32	2	0	4	14	3	4	3	8	0	1
Carlton	53	0	26	5	25	9	0	4	15	1	1
Carver	48	0	0	0	23	1	1	19	4	0	0
Cass	56	3	26	0	32	7	2	9	6	4	0
Chippewa	22	0	1	3	11	6	0	3	2	0	2
Chisago	27	0	1	4	14	0	1	3	9	0	3
Clay	91	0	7	9	59	4	7	11	10	0	1
Clearwater	8	0	4	0	6	0	2	0	0	0	0
Cook	6	0	1	2	3	0	0	1	2	0	0
Cottonwood	36	0	0	0	18	5	1	6	6	0	0
Crow Wing	54	1	0	0	24	7	0	10	13	0	0
Dakota	223	11	2	33	135	6	13	45	24	2	27
Dodge	15	0	0	0	7	1	0	2	5	0	0
Douglas	0	0	0	0	0	0	0	0	0	0	0
Faribault	14	0	0	5	0	0	3	6	5	0	2
Fillmore	0	0	0	0	0	0	0	0	0	0	0
Freeborn	60	1	0	13	32	10	0	16	2	0	9
Goodhue	39	0	4	5	18	2	6	6	7	0	0
Grant	7	0	0	0	6	0	0	0	1	0	0
Hennepin	1,452	318	219	180	759	101	112	382	98	82	157
Houston	27	0	0	10	5	7	1	9	5	0	2
Hubbard	24	0	2	4	14	1	2	5	2	0	3
Isanti	51	0	0	0	17	3	0	6	25	0	0
Itasca	60	0	11	0	37	5	3	8	7	0	0
Jackson	15	0	0	5	7	2	1	4	1	0	2
Kanabec	14	0	0	1	12	0	0	2	0	0	0
Kandiyohi	97	0	4	6	51	6	1	25	14	2	1
Kittson	2	0	0	0	0	0	0	0	2	0	0
Koochiching	52	2	6	0	29	5	5	8	5	1	0
Lac qui Parle	9	0	0	3	5	0	0	4	0	0	3
Lake	12	0	1	3	10	0	0	2	0	0	0
Lake of the Woods	5	0	1	0	2	1	2	0	0	1	0
LeSueur	33	1	0	0	15	6	2	6	4	1	0
Lincoln	6	0	0	1	3	3	0	0	0	0	0
Lyon	24	0	2	4	9	2	2	9	2	2	4
McLeod	30	1	0	0	16	5	0	1	8	0	0
Mahnomen	23	0	17	1	14	1	0	8	0	3	1
Marshall	17	0	0	0	9	3	0	3	2	0	0

TABLE E17 - COUNTY DETAIL BY GOAL con't

	CHILDREN IN SUBSTITUTE CARE 12/31/86				FROM TOTAL INVENTORY						* LONG TERM FOSTER	
	TOTAL	BLACK	INDIAN	RETARDED	INDEPENDENT			* LONG	OTHER **	BLACK OR		
	INVENTORY	INVENTORY	INVENTORY	INVENTORY	REUNIFY	ADOPTION	LIVING	FOSTER	UNKNOWN	INDIAN	RETARDED	
Martin	31	1	0	4	18	8	0	2	3	0	0	
Meeker	18	0	0	1	16	1	0	1	0	0	0	
Mille Lacs	34	0	0	0	21	4	1	3	5	0	0	
Morrison	31	0	0	0	21	4	2	2	2	0	0	
Mower	85	1	4	16	28	12	6	20	19	0	2	
Murray	5	0	0	0	4	0	0	1	0	0	0	
Nicollet	30	0	1	0	18	1	0	4	7	0	0	
Nobles	34	1	4	0	27	2	0	3	2	1	0	
Norman	7	0	0	1	0	3	1	1	2	0	0	
Olmsted	145	2	1	17	70	25	34	3	13	2	17	
Otter Tail	90	0	1	11	30	1	1	30	28	1	4	
Pennington	10	0	1	0	4	1	0	2	3	0	0	
Pine	46	0	0	0	6	4	3	16	17	0	0	
Pipestone	13	1	1	0	8	2	0	1	2	0	0	
Polk	46	0	2	8	24	1	1	7	13	0	1	
Pope	12	0	0	0	3	0	2	1	6	0	0	
Ramsey	492	80	33	116	183	75	9	119	106	32	35	
Red Lake	3	0	0	1	1	1	1	0	0	0	1	
Redwood	33	0	6	4	23	1	0	7	2	1	1	
Renville	21	0	2	0	7	6	2	3	3	1	0	
Rice	64	1	0	0	23	4	5	12	20	0	0	
Rock	7	0	0	1	2	1	0	2	2	0	0	
Roseau	11	0	0	4	7	0	0	0	4	0	0	
St. Louis	419	10	67	65	234	20	22	130	13	19	38	
Scott	58	1	0	7	25	6	5	20	2	0	6	
Sherburne	34	0	0	9	19	3	2	5	5	0	3	
Sibley	16	0	0	0	9	0	1	1	5	0	0	
Stearns	76	1	2	24	33	10	7	17	9	1	12	
Steele	38	1	1	0	21	6	3	4	4	1	0	
Stevens	11	0	2	0	4	1	1	1	4	0	0	
Swift	18	0	0	0	13	2	1	2	0	0	0	
Todd	30	1	0	6	20	0	1	1	8	0	0	
Traverse	5	0	0	0	3	2	0	0	0	0	0	
Wabasha	23	0	3	7	8	7	2	2	4	0	1	
Wadena	15	0	1	2	8	1	0	1	5	1	0	
Waseca	38	0	1	8	16	6	2	10	4	0	6	
Washington	163	3	0	24	93	8	5	38	19	0	24	
Watonwan	17	0	3	7	5	3	0	5	4	0	3	
Wilkin	14	0	0	0	1	0	1	1	11	0	0	
Winona	35	0	1	7	13	3	1	8	10	0	0	
Wright	101	1	0	0	39	10	12	14	26	0	0	
Yellow Medicine	12	0	1	2	9	1	0	1	1	0	0	

* Long Term Out of Home Care (Not always FH)

** Incl. Independ.Liv.,No Goal,Other & Unk.

TABLE E18 - COUNTY DETAIL BY LEGAL STATUS

COUNTY NAME	CHILDREN IN SUBSTITUTE CARE 12/31/86				FROM TOTAL INVENTORY				COURT ORDERED		
	TOTAL	BLACK	INDIAN	RETARDED	COURT	OTHER/	FREE FOR	FROM	FROM	FROM	
	INVENTORY	INVENTORY	INVENTORY	INVENTORY	VOLUNTARY	ORDERED	UNKNOWN	ADOPTION*	BLACK	INDIAN	RETARDED
MINNESOTA	5,616	448	578	735	1,792	3,665	159	183	291	435	224
	100.0%	100.0%	100.0%	100.0%	31.9%	65.3%	2.8%	100.0%	65.0%	75.3%	30.5%
Aitkin	16	1	0	2	3	13	0	0	1	0	1
Anoka	216	2	14	48	71	141	4	4	2	5	18
Becker	55	0	26	3	9	46	0	2	0	26	1
Beltrami	106	0	65	7	16	86	4	2	0	57	5
Benton	31	0	0	7	13	17	1	1	0	0	0
Big Stone	4	0	0	0	3	1	0	0	0	0	0
Blue Earth	53	0	0	15	11	35	7	12	0	0	8
Brown	32	2	0	4	23	4	5	1	2	0	1
Carlton	53	0	26	5	6	47	0	3	0	24	5
Carver	48	0	0	0	21	18	9	0	0	0	0
Cass	56	3	26	0	8	38	10	2	1	21	0
Chippewa	22	0	1	3	5	16	1	2	0	1	0
Chisago	27	0	1	4	7	20	0	0	0	1	3
Clay	91	0	7	9	21	66	4	0	0	7	1
Clearwater	8	0	4	0	6	2	0	0	0	2	0
Cook	6	0	1	2	3	3	0	0	0	0	0
Cottonwood	36	0	0	0	16	18	2	0	0	0	0
Crow Wing	54	1	0	0	25	27	2	0	1	0	0
Dakota	223	11	2	33	108	107	8	3	4	2	8
Dodge	15	0	0	0	12	3	0	0	0	0	0
Douglas	0	0	0	0	0	0	0	0	0	0	0
Faribault	14	0	0	5	3	9	2	0	0	0	2
Fillmore	0	0	0	0	0	0	0	0	0	0	0
Freeborn	60	1	0	13	14	46	0	3	0	0	5
Goodhue	39	0	4	5	8	27	4	1	0	4	3
Grant	7	0	0	0	1	5	1	0	0	0	0
Hennepin	1,452	318	219	180	505	947	0	54	193	139	48
Houston	27	0	0	10	9	17	1	0	0	0	2
Hubbard	24	0	2	4	4	19	1	0	0	2	1
Isanti	51	0	0	0	4	45	2	3	0	0	0
Itasca	60	0	11	0	19	41	0	1	0	8	0
Jackson	15	0	0	5	11	3	1	0	0	0	2
Kanabec	14	0	0	1	1	13	0	0	0	0	0
Kandiyohi	97	0	4	6	18	67	12	0	0	3	1
Kittson	2	0	0	0	0	2	0	0	0	0	0
Koochiching	52	2	6	0	9	43	0	0	2	5	0
Lac qui Parle	9	0	0	3	0	9	0	0	0	0	3
Lake	12	0	1	3	4	8	0	0	0	0	1
Lake of the Woods	5	0	1	0	0	5	0	0	0	1	0
LeSueur	33	1	0	0	9	22	2	0	1	0	0
Lincoln	6	0	0	1	1	5	0	1	0	0	
Lyon	24	0	2	4	5	19	0	0	0	2	1
McLeod	30	1	0	0	6	17	7	1	0	0	0
Mahnomen	23	0	17	1	0	23	0	0	0	17	1
Marshall	17	0	0	0	5	11	1	1	0	0	0

TABLE E18 - COUNTY DETAIL BY LEGAL STATUS con't

	CHILDREN IN SUBSTITUTE CARE 12/31/86				FROM TOTAL INVENTORY				COURT ORDERED		
	TOTAL	BLACK	INDIAN	RETARDED	COURT	OTHER/	FREE FOR	FROM	FROM	FROM	
	INVENTORY	INVENTORY	INVENTORY	INVENTORY	VOLUNTARY	ORDERED	UNKNOWN	ADOPTION*	BLACK	INDIAN	RETARDED
Martin	31	1	0	4	10	20	1	5	0	0	0
Meeker	18	0	0	1	9	9	0	0	0	0	1
Mille Lacs	34	0	0	0	2	32	0	1	0	0	0
Morrison	31	0	0	0	8	23	0	1	0	0	0
Mower	85	1	4	16	41	37	7	8	0	1	3
Murray	5	0	0	0	1	4	0	0	0	0	0
Nicollet	30	0	1	0	9	20	1	0	0	0	0
Nobles	34	1	4	0	6	27	1	2	0	3	0
Norman	7	0	0	1	2	5	0	2	0	0	0
Olmsted	145	2	1	17	62	80	3	0	0	1	1
Otter Tail	90	0	1	11	20	68	2	0	0	1	3
Pennington	10	0	1	0	3	7	0	0	0	1	0
Pine	46	0	0	0	7	34	5	0	0	0	0
Pipestone	13	1	1	0	6	6	1	0	0	1	0
Polk	46	0	2	8	7	39	0	1	0	2	3
Pope	12	0	0	0	2	8	2	0	0	0	0
Ramsey	492	80	33	116	130	362	0	52	70	24	37
Red Lake	3	0	0	1	1	2	0	0	0	0	0
Redwood	33	0	6	4	8	25	0	1	0	6	1
Renville	21	0	2	0	2	18	1	1	0	2	0
Rice	64	1	0	0	38	24	2	2	1	0	0
Rock	7	0	0	1	2	5	0	0	0	0	0
Roseau	11	0	0	4	5	6	0	0	0	0	0
St. Louis	419	10	67	65	122	295	2	0	6	56	34
Scott	58	1	0	7	21	37	0	2	1	0	0
Sherburne	34	0	0	9	16	13	5	1	0	0	1
Sibley	16	0	0	0	4	6	6	0	0	0	0
Stearns	76	1	2	24	27	38	11	0	1	1	5
Steele	38	1	1	0	15	23	0	1	1	0	0
Stevens	11	0	2	0	7	3	1	0	0	0	0
Swift	18	0	0	0	4	14	0	0	0	0	0
Todd	30	1	0	6	5	25	0	0	1	0	1
Traverse	5	0	0	0	0	5	0	0	0	0	0
Wabasha	23	0	3	7	5	17	1	0	0	3	1
Wadena	15	0	1	2	9	6	0	0	0	1	0
Waseca	38	0	1	8	11	25	2	1	0	1	5
Washington	163	3	0	24	72	87	4	0	2	0	5
Watsonwan	17	0	3	7	7	9	1	3	0	3	1
Wilkin	14	0	0	0	3	11	0	0	0	0	0
Winona	35	0	1	7	14	18	3	0	0	1	0
Wright	101	1	0	0	38	57	6	2	1	0	0
Yellow Medicine	12	0	1	2	8	4	0	0	0	0	1

* Includes both Court Ordered and
Voluntary

TABLE E19 - COUNTY DETAIL BY LIVING ARRANGEMENT

COUNTY NAME	CHILDREN IN SUBSTITUTE CARE 12/31/86				FROM TOTAL INVENTORY				FOSTER FAMILY HOME		
	TOTAL INVENTORY	BLACK INVENTORY	INDIAN INVENTORY	RETARDED INVENTORY	FOSTER FAMILY HOME	NON-FINAL ADOPTIVE HOME	GROUP HOME SHELTER CC FAC. *	OTHER** LIV. ARR.	FROM BLACK INVENTORY	FROM INDIAN INVENTORY	FROM RETARDED INVENTORY
MINNESOTA	5,616	448	578	735	3,143	122	1,801	550	254	330	338
	100.0%	100.0%	100.0%	100.0%	56.0%	2.2%	32.1%	9.8%	56.7%	57.1%	46.0%
Aitkin	16	1	0	2	12	0	4	0	1	0	2
Anoka	216	2	14	48	137	3	74	2	1	7	24
Becker	55	0	26	3	30	2	13	10	0	11	1
Beltrami	106	0	65	7	57	3	40	6	0	38	4
Benton	31	0	0	7	10	6	9	6	0	0	4
Big Stone	4	0	0	0	0	1	3	0	0	0	0
Blue Earth	53	0	0	15	30	2	21	0	0	0	6
Brown	32	2	0	4	16	1	12	3	0	0	1
Carlton	53	0	26	5	33	4	9	7	0	20	1
Carver	48	0	0	0	28	0	19	1	0	0	0
Cass	56	3	26	0	4	5	33	14	0	2	0
Chippewa	22	0	1	3	12	0	9	1	0	0	0
Chisago	27	0	1	4	11	0	8	8	0	0	1
Clay	91	0	7	9	50	2	28	11	0	7	3
Clearwater	8	0	4	0	8	0	0	0	0	4	
Cook	6	0	1	2	3	0	3	0	0	1	0
Cottonwood	36	0	0	0	14	3	10	9	0	0	0
Crow Wing	54	1	0	0	24	5	22	3	0	0	0
Dakota	223	11	2	33	136	0	34	53	5	2	10
Dodge	15	0	0	0	6	0	6	3	0	0	0
Douglas	0	0	0	0	0	0	0	0	0	0	0
Faribault	14	0	0	5	9	0	4	1	0	0	1
Fillmore	0	0	0	0	0	0	0	0	0	0	0
Freeborn	60	1	0	13	30	3	20	7	0	0	9
Goodhue	39	0	4	5	11	0	21	7	0	1	0
Grant	7	0	0	0	5	0	2	0	0	0	0
Hennepin	1,452	318	219	180	844	0	551	57	158	121	83
Houston	27	0	0	10	16	0	10	1	0	0	2
Hubbard	24	0	2	4	13	2	6	3	0	0	4
Isanti	51	0	0	0	30	6	7	8	0	0	0
Itasca	60	0	11	0	29	0	22	9	0	7	0
Jackson	15	0	0	5	4	2	8	1	0	0	2
Kanabec	14	0	0	1	13	0	0	1	0	0	1
Kandiyohi	97	0	4	6	59	7	13	18	0	3	1
Kittson	2	0	0	0	0	0	2	0	0	0	0
Koochiching	52	2	6	0	31	2	8	11	0	4	0
Lac qui Parle	9	0	0	3	3	0	6	0	0	0	0
Lake	12	0	1	3	5	0	3	4	0	0	1
Lake of the Woods	5	0	1	0	4	1	0	0	0	1	0
LeSueur	33	1	0	0	16	0	11	6	1	0	0
Lincoln	6	0	0	1	1	2	2	1	0	0	
Lyon	24	0	2	4	11	0	11	2	0	1	
McLeod	30	1	0	0	15	3	11	1	1	0	0
Mahnomen	23	0	17	1	5	0	3	15	0	3	0
Marshall	17	0	0	0	9	0	4	4	0	0	0

TABLE E19 - COUNTY DETAIL BY LIVING ARRANGEMENT con't

	CHILDREN IN SUBSTITUTE CARE 12/31/86				FROM TOTAL INVENTORY				FOSTER FAMILY HOME		
	TOTAL	BLACK	INDIAN	RETARDED	FOSTER	NON-FINAL	GROUP HOME	OTHER**	FROM	FROM	FROM
	INVENTORY	INVENTORY	INVENTORY	INVENTORY	FAMILY HOME	ADOPTIVE HOME	SHELTER CC FAC. *	UNKNOWN LIV. ARR.	BLACK INVENTORY	INDIAN INVENTORY	RETARDED INVENTORY
Martin	31	1	0	4	22	1	7	1	1	0	1
Meeker	18	0	0	1	9	0	6	3	0	0	1
Mille Lacs	34	0	0	0	17	2	9	6	0	0	0
Morrison	31	0	0	0	16	1	12	2	0	0	0
Mower	85	1	4	16	40	1	30	14	1	0	2
Murray	5	0	0	0	1	0	2	2	0	0	0
Nicollet	30	0	1	0	18	0	10	2	0	1	0
Nobles	34	1	4	0	24	0	7	3	1	2	0
Norman	7	0	0	1	4	0	2	1	0	0	0
Olmsted	145	2	1	17	4	7	72	62	1	0	0
Otter Tail	90	0	1	11	57	1	21	11	0	1	3
Pennington	10	0	1	0	7	0	2	1	0	1	0
Pine	46	0	0	0	25	2	16	3	0	0	0
Pipestone	13	1	1	0	6	0	6	1	0	1	0
Polk	46	0	2	8	28	0	17	1	0	2	4
Pope	12	0	0	0	8	3	1	0	0	0	0
Ramsey	492	80	33	116	404	0	77	11	70	27	98
Red Lake	3	0	0	1	2	0	1	0	0	0	0
Redwood	33	0	6	4	16	1	10	6	0	2	1
Renville	21	0	2	0	11	1	8	1	0	1	0
Rice	64	1	0	0	20	2	34	8	1	0	0
Rock	7	0	0	1	5	0	2	0	0	0	0
Roseau	11	0	0	4	9	0	2	0	0	0	2
St. Louis	419	10	67	65	283	0	108	28	8	49	34
Scott	58	1	0	7	34	4	20	0	1	0	0
Sherburne	34	0	0	9	18	0	8	8	0	0	6
Sibley	16	0	0	0	9	0	3	4	0	0	0
Stearns	76	1	2	24	28	7	27	14	1	0	6
Steele	38	1	1	0	20	4	11	3	0	0	0
Stevens	11	0	2	0	7	0	4	0	0	2	0
Swift	18	0	0	0	11	1	6	0	0	0	0
Todd	30	1	0	6	17	0	13	0	1	0	1
Traverse	5	0	0	0	3	1	1	0	0	0	0
Wabasha	23	0	3	7	6	6	9	2	0	2	0
Wadena	15	0	1	2	8	0	6	1	0	1	0
Waseca	38	0	1	8	23	3	10	2	0	1	4
Washington	163	3	0	24	50	3	88	22	1	0	8
Watsonwan	17	0	3	7	13	0	4	0	0	3	4
Wilkin	14	0	0	0	9	0	4	1	0	0	0
Winona	35	0	1	7	14	1	10	10	0	1	0
Wright	101	1	0	0	49	5	29	18	0	0	0
Yellow Medicine	12	0	1	2	4	0	4	4	0	0	1

* CCF = Child Care Facility

**Own Home, Independ., Other, Unk. Liv. Arr.

1986 SUBSTITUTE AND ADOPTIVE CARE - STATE REPORT

PAGE 43 ADOPTIONS FINALIZED DURING CALENDAR YEAR

TABLE F1 - BY AGE

DATA ITEM	TOTAL	BLACK	INDIAN	WHITE/ OTHER	RETARDED	NOT RETARDED
ADOPTIONS FINALIZED	204	11	5	188	6	198
UNDER 5	134	10	2	122	2	132
AGES 5 - 11	48	1	3	44	3	45
AGE 12 OR OLDER	22	0	0	22	1	21
AGE UNKNOWN	0	0	0	0	0	0
MEDIAN AGE *	2yr1mo 9months	8yr6mo	2yr2mo	7years	1yr11mo	
* (Median for children with age known)						
% UNDER 5	66%	91%	40%	65%	33%	67%
% AGES 5 - 11	24%	9%	60%	23%	50%	23%
% AGE 12 OR OLDER	11%	0%	0%	12%	17%	11%

TABLE F2 - BY SPECIAL NEEDS/DISABILITY STATUS

DATA ITEM	TOTAL	BLACK	INDIAN	WHITE/ OTHER	RETARDED	NOT RETARDED
ADOPTIONS FINALIZED	204	11	5	188	6	198
1 OR MORE SPECIAL NEEDS	83	0	0	83	4	79
NO SPECIAL NEEDS	84	7	4	73	1	83
SPECIAL NEEDS UNKNOWN	37	4	1	32	1	36
% 1 OR MORE SPECIAL NEEDS	50%	0%	0%	53%	80%	49%
% NO SPECIAL NEEDS	50%	100%	100%	47%	20%	51%

TABLE F3 - BY DISABILITY

DATA ITEM	TOTAL	BLACK	INDIAN	WHITE/ OTHER	RETARDED	NOT RETARDED
TOTAL PROBLEMS (100%)	38	0	0	38	6	32
PROBLEMS PER CHILD (With 1 or more special needs *)	0.458	ERR	ERR	0.458	1.500	0.405

* # with 1 or more disabilities is not available.

ERR Indicates there were no children with 1 or more special needs; therefore, the # of problems per child is not applicable.

MENTALLY RETARDED	3	0	0	3	2	1
EMOT DISTURB/MENTAL ILL	17	0	0	17	0	17
HEAR/SIGHT/SPEECH IMPAIR	4	0	0	4	2	2
PHYSICAL DISABILITY	4	0	0	4	1	3
SPECIFIC LEARNING DISAB	8	0	0	8	0	8
OTHER CLINICALLY DIAG	2	0	0	2	1	1
% MENTALLY RETARDED	8%	ERR	ERR	8%	33%	3%
% EMOT DISTURB/MENTAL ILL	45%	ERR	ERR	45%	0%	53%
% HEAR/SIGHT/SPEECH IMPAIR	11%	ERR	ERR	11%	33%	6%
% PHYSICAL DISABILITY	11%	ERR	ERR	11%	17%	9%
% SPECIFIC LEARNING DISAB	21%	ERR	ERR	21%	0%	25%
% OTHER CLINICALLY DIAG	5%	ERR	ERR	5%	17%	3%

ERR Indicates there were no children with 1 or more special needs; therefore, percent distribution of problems is not applicable.

1986 SUBSTITUTE AND ADOPTIVE CARE - STATE REPORT

DATA ITEM

TOTAL	BLACK	INDIAN	WHITE/ OTHER	RETARDED	NOT RETARDED
-------	-------	--------	-----------------	----------	-----------------

PAGE 44 ADOPTIONS FINALIZED DURING CALENDAR YEAR con't

TABLE F4 - BY RELATIONSHIP TO ADOPTIVE PARENT(S)

ADOPTIONS FINALIZED	204	11	5	188	6	198
RELATED	15	1	0	14	0	15
FOSTER PARENT	33	0	0	33	4	29
UNRELATED *	156	10	5	141	2	154
RELATIONSHIP UNKNOWN	0	0	0	0	0	0

* Unrelated may include former foster parents when counties cannot identify if non-relative adoptive parent(s) were former foster parents.

% RELATED	7%	9%	0%	7%	0%	8%
% FOSTER PARENT	16%	0%	0%	18%	67%	15%
% UNRELATED *	76%	91%	100%	75%	33%	78%

TABLE F5 - BY RACE

ADOPTIONS FINALIZED	204	11	5	188	6	198
WHITE	171	0	0	171	5	166
NON-WHITE	32	11	5	16	1	31

HISPANIC	4	0	0	4	0	4
BLACK	13	11	0	2	0	13
ASIAN/PACIFIC ISLANDER	3	0	0	3	1	2
AMERICAN INDIAN	6	0	5	1	0	6
OTHER	6	0	0	6	0	6
RACE UNKNOWN	1	0	0	1	0	1

% WHITE	84%	0%	0%	91%	83%	84%
% NON-WHITE	16%	100%	100%	9%	17%	16%

% HISPANIC	2%	0%	0%	2%	0%	2%
% BLACK	6%	100%	0%	1%	0%	7%
% ASIAN/PACIFIC ISLANDER	1%	0%	0%	2%	17%	1%
% AMERICAN INDIAN	3%	0%	100%	1%	0%	3%
% OTHER	3%	0%	0%	3%	0%	3%

TABLE F6 - COUNTY DETAIL BY RACE con't

	ADOPTIONS FINALIZED DURING 1986				BREAKDOWN BY RACE FROM TOTAL INVENTORY							
	TOTAL INVENTORY	BLACK INVENTORY	INDIAN INVENTORY	RETARDED INVENTORY	WHITE	BLACK	AMERICAN INDIAN *	ASIAN **	HISP- ANIC	OTHER RACE	UNKNOWN RACE	
Martin	0	0	0	0	0	0	0	0	0	0	0	0
Meeker	1	0	0	0	1	0	0	0	0	0	0	0
Mille Lacs	2	0	0	0	2	0	0	0	0	0	0	0
Morrison	0	0	0	0	0	0	0	0	0	0	0	0
Mower	3	0	0	0	3	0	0	0	0	0	0	0
Murray	0	0	0	0	0	0	0	0	0	0	0	0
Nicollet	0	0	0	0	0	0	0	0	0	0	0	0
Nobles	2	0	0	0	2	0	0	0	0	0	0	0
Norman	1	0	0	0	1	0	0	0	0	0	0	0
Olmsted	4	0	0	0	4	0	0	0	0	0	0	0
Otter Tail	2	0	0	0	2	0	0	0	0	0	0	0
Pennington	0	0	0	0	0	0	0	0	0	0	0	0
Pine	0	0	0	0	0	0	0	0	0	0	0	0
Pipestone	1	0	0	0	1	0	0	0	0	0	0	0
Polk	0	0	0	0	0	0	0	0	0	0	0	0
Pope	0	0	0	0	0	0	0	0	0	0	0	0
Ramsey	27	0	2	2	21	0	0	0	2	4	0	0
Red Lake	0	0	0	0	0	0	0	0	0	0	0	0
Redwood	0	0	0	0	0	0	0	0	0	0	0	0
Renville	3	0	1	0	2	0	1	0	0	0	0	0
Rice	3	0	0	0	3	0	0	0	0	0	0	0
Rock	0	0	0	0	0	0	0	0	0	0	0	0
Roseau	0	0	0	0	0	0	0	0	0	0	0	0
St. Louis	8	0	0	0	8	0	0	0	0	0	0	0
Scott	2	0	0	0	2	0	0	0	0	0	0	0
Sherburne	4	0	0	0	4	0	0	0	0	0	0	0
Sibley	0	0	0	0	0	0	0	0	0	0	0	0
Stearns	3	0	0	1	3	0	0	0	0	0	0	0
Steele	4	0	0	0	4	0	0	0	0	0	0	0
Stevens	1	1	0	0	0	1	0	0	0	0	0	0
Swift	0	0	0	0	0	0	0	0	0	0	0	0
Todd	1	0	0	0	1	0	0	0	0	0	0	0
Traverse	0	0	0	0	0	0	0	0	0	0	0	0
Wabasha	8	0	0	2	8	0	0	0	0	0	0	0
Wadena	1	0	0	0	1	0	0	0	0	0	0	0
Waseca	0	0	0	0	0	0	0	0	0	0	0	0
Washington	8	0	0	0	6	1	0	1	0	0	0	0
Watsonwan	0	0	0	0	0	0	0	0	0	0	0	0
Wilkin	0	0	0	0	0	0	0	0	0	0	0	0
Winona	2	0	0	0	2	0	0	0	0	0	0	0
Wright	5	1	0	0	3	1	0	0	0	1	0	0
Yellow Medicine	0	0	0	0	0	0	0	0	0	0	0	0

* Includes Eskimo/Alaskan Native

** Includes Pacific Islander

1986 SUBSTITUTE AND ADOPTIVE CARE - STATE REPORT

DATA ITEM	TOTAL	BLACK	INDIAN	WHITE/ OTHER	RETARDED	NOT RETARDED
PAGE 47 SUBSTITUTE CARE CHILDREN AWAITING ADOPTION PLACEMENT AS OF 12/31/86						
TABLE G1 - BY AGE						
AWAITING ADOPTION PLACEMENT	183	36	16	131	24	159
UNDER 5	28	6	2	20	1	27
AGES 5 - 11	69	17	8	44	8	61
AGE 12 OR OLDER	85	13	6	66	15	70
AGE UNKNOWN	1	0	0	1	0	1
MEDIAN AGE *	11yr5mo	10yr6mo	10yr4mo	12yr1mo	14years	11yr1mo
* (Median for children with age known)						
% UNDER 5	15%	17%	13%	15%	4%	17%
% AGES 5 - 11	38%	47%	50%	34%	33%	39%
% AGE 12 OR OLDER	47%	36%	38%	51%	63%	44%
TABLE G2 - BY TIME AWAITING ADOPTIVE PLACEMENT						
AWAITING ADOPTION PLACEMENT	183	36	16	131	24	159
UNDER 1 YEAR	71	14	6	51	2	69
1 YEAR OR MORE	91	19	10	62	22	69
TIME AWAITING UNKNOWN	21	3	0	18	0	21
% UNDER 1 YEAR	44%	42%	38%	45%	8%	50%
% 1 YEAR OR MORE	56%	58%	63%	55%	92%	50%
TABLE G3 - BY RACE						
AWAITING ADOPTION PLACEMENT	183	36	16	131	24	159
WHITE	122	0	0	122	22	100
NON-WHITE	60	36	16	8	2	58
HISPANIC	6	0	0	6	0	6
BLACK	34	36	0	(2)	0	34
ASIAN/PACIFIC ISLANDER	2	0	0	2	2	0
AMERICAN INDIAN	17	0	16	1	0	17
OTHER	1	0	0	1	0	1
RACE UNKNOWN	1	0	0	1	0	1
() Indicate negative numbers reflecting errors between total & sub-group inventories.						
% WHITE	67%	0%	0%	94%	92%	63%
% NON-WHITE	33%	100%	100%	6%	8%	37%
% HISPANIC	3%	0%	0%	5%	0%	4%
% BLACK	19%	100%	0%	-2%	0%	22%
% ASIAN/PACIFIC ISLANDER	1%	0%	0%	2%	8%	0%
% AMERICAN INDIAN	9%	0%	100%	1%	0%	11%
% OTHER	1%	0%	0%	1%	0%	1%

1986 SUBSTITUTE AND ADOPTIVE CARE - STATE REPORT

DATA ITEM	TOTAL	BLACK	INDIAN	WHITE/ OTHER	RETARDED	NOT RETARDED
PAGE 48 SUBSTITUTE CARE CHILDREN AWAITING ADOPTION PLACEMENT AS OF 12/31/86 con't						
TABLE G4 - BY SPECIAL NEEDS STATUS						
AWAITING ADOPTION PLACEMENT	183	36	16	131	24	159
1 OR MORE SPECIAL NEEDS	97	18	3	76	24	73
NO SPECIAL NEEDS	42	7	6	29	0	42
SPECIAL NEEDS UNKNOWN	44	11	7	26	0	44
% 1 OR MORE SPECIAL NEEDS	70%	72%	33%	72%	100%	63%
% NO SPECIAL NEEDS	30%	28%	67%	28%	0%	37%
TABLE G5 - BY DISABILITY						
TOTAL PROBLEMS (100%)	220	36	7	177	42	178
PROBLEMS PER CHILD (With 1 or more special needs *)	2.268	2.000	2.333	2.329	1.750	2.438
* # with 1 or more disabilities is not available.						
MENTALLY RETARDED	38	2	1	35	16	22
EMOT DISTURB/MENTAL ILL	34	9	2	23	4	30
HEAR/SIGHT/SPEECH IMPAIR	28	7	0	21	7	21
PHYSICAL DISABILITY	22	2	1	19	6	16
SPECIFIC LEARNING DISAB	31	11	2	18	3	28
OTHER CLINICALLY DIAG	67	5	1	61	6	61
% MENTALLY RETARDED	17%	6%	14%	20%	38%	12%
% EMOT DISTURB/MENTAL ILL	15%	25%	29%	13%	10%	17%
% HEAR/SIGHT/SPEECH IMPAIR	13%	19%	0%	12%	17%	12%
% PHYSICAL DISABILITY	10%	6%	14%	11%	14%	9%
% SPECIFIC LEARNING DISAB	14%	31%	29%	10%	7%	16%
% OTHER CLINICALLY DIAG	30%	14%	14%	34%	14%	34%

TABLE G6 - COUNTY DETAIL BY RACE

COUNTY NAME	SUBSTITUTE CARE CHILDREN AWAITING ADOPTIVE PLACEMENT 12/31/86				BREAKDOWN BY RACE FROM TOTAL INVENTORY							
	TOTAL INVENTORY	BLACK INVENTORY	INDIAN INVENTORY	RETARDED INVENTORY	WHITE	BLACK	AMERICAN INDIAN *	ASIAN **	HISP- ANIC	OTHER RACE	UNKNOWN RACE	
MINNESOTA	183	36	16	24	122	34	17	2	6	1	1	
Aitkin	0	0	0	0	0	0	0	0	0	0	0	
Anoka	4	1	0	1	4	0	0	0	0	0	0	
Becker	2	0	2	0	0	0	2	0	0	0	0	
Beltrami	2	0	1	0	1	0	1	0	0	0	0	
Benton	1	0	0	0	1	0	0	0	0	0	0	
Big Stone	0	0	0	0	0	0	0	0	0	0	0	
Blue Earth	12	0	0	2	12	0	0	0	0	0	0	
Brown	1	0	0	0	1	0	0	0	0	0	0	
Carlton	3	0	0	2	3	0	0	0	0	0	0	
Carver	0	0	0	0	0	0	0	0	0	0	0	
Cass	2	0	0	0	2	0	0	0	0	0	0	
Chippewa	2	0	0	0	2	0	0	0	0	0	0	
Chisago	0	0	0	0	0	0	0	0	0	0	0	
Clay	0	0	0	0	0	0	0	0	0	0	0	
Clearwater	0	0	0	0	0	0	0	0	0	0	0	
Cook	0	0	0	0	0	0	0	0	0	0	0	
Cottonwood	0	0	0	0	0	0	0	0	0	0	0	
Crow Wing	0	0	0	0	0	0	0	0	0	0	0	
Dakota	3	0	0	0	3	0	0	0	0	0	0	
Dodge	0	0	0	0	0	0	0	0	0	0	0	
Douglas	0	0	0	0	0	0	0	0	0	0	0	
Faribault	0	0	0	0	0	0	0	0	0	0	0	
Fillmore	0	0	0	0	0	0	0	0	0	0	0	
Freeborn	3	0	0	2	3	0	0	0	0	0	0	
Goodhue	1	0	0	1	1	0	0	0	0	0	0	
Grant	0	0	0	0	0	0	0	0	0	0	0	
Hennepin	54	19	10	0	21	19	10	0	2	1	1	
Houston	0	0	0	0	0	0	0	0	0	0	0	
Hubbard	0	0	0	0	0	0	0	0	0	0	0	
Isanti	3	0	0	0	3	0	0	0	0	0	0	
Itasca	1	0	0	0	1	0	0	0	0	0	0	
Jackson	0	0	0	0	0	0	0	0	0	0	0	
Kanabec	0	0	0	0	0	0	0	0	0	0	0	
Kandiyohi	0	0	0	0	0	0	0	0	0	0	0	
Kittson	0	0	0	0	0	0	0	0	0	0	0	
Koochiching	0	0	0	0	0	0	0	0	0	0	0	
Lac qui Parle	0	0	0	0	0	0	0	0	0	0	0	
Lake	0	0	0	0	0	0	0	0	0	0	0	
Lake of the Woods	0	0	0	0	0	0	0	0	0	0	0	
LeSueur	0	0	0	0	0	0	0	0	0	0	0	
Lincoln	1	0	0	0	1	0	0	0	0	0	0	
Lyon	0	0	0	0	0	0	0	0	0	0	0	
McLeod	1	0	0	0	1	0	0	0	0	0	0	
Mahnomen	0	0	0	0	0	0	0	0	0	0	0	
Marshall	1	0	0	0	1	0	0	0	0	0	0	

TABLE G6 - COUNTY DETAIL BY RACE con't

SUBSTITUTE CARE CHILDREN AWAITING
ADOPTIVE PLACEMENT 12/31/86

BREAKDOWN BY RACE FROM TOTAL INVENTORY

	TOTAL	BLACK	INDIAN	RETARDED	BREAKDOWN BY RACE FROM TOTAL INVENTORY							
	INVENTORY	INVENTORY	INVENTORY	INVENTORY	WHITE	BLACK	AMERICAN INDIAN *	ASIAN **	HISP- ANIC	OTHER RACE	UNKNOWN RACE	
Martin	5	0	0	0	4	0	0	0	0	1	0	0
Meeker	0	0	0	0	0	0	0	0	0	0	0	0
Mille Lacs	1	0	0	0	1	0	0	0	0	0	0	0
Morrison	1	0	0	0	1	0	0	0	0	0	0	0
Mower	8	0	0	0	8	0	0	0	0	0	0	0
Murray	0	0	0	0	0	0	0	0	0	0	0	0
Nicollet	0	0	0	0	0	0	0	0	0	0	0	0
Nobles	2	0	0	0	2	0	0	0	0	0	0	0
Norman	2	0	0	0	2	0	0	0	0	0	0	0
Olmsted	0	0	0	0	0	0	0	0	0	0	0	0
Otter Tail	0	0	0	0	0	0	0	0	0	0	0	0
Pennington	0	0	0	0	0	0	0	0	0	0	0	0
Pine	0	0	0	0	0	0	0	0	0	0	0	0
Pipestone	0	0	0	0	0	0	0	0	0	0	0	0
Polk	1	0	0	0	1	0	0	0	0	0	0	0
Pope	0	0	0	0	0	0	0	0	0	0	0	0
Ramsey	52	14	2	14	31	14	3	2	2	0	0	0
Red Lake	0	0	0	0	0	0	0	0	0	0	0	0
Redwood	1	0	1	0	0	0	1	0	0	0	0	0
Renville	1	0	0	0	0	0	0	0	1	0	0	0
Rice	2	1	0	0	1	1	0	0	0	0	0	0
Rock	0	0	0	0	0	0	0	0	0	0	0	0
Roseau	0	0	0	0	0	0	0	0	0	0	0	0
St. Louis	0	0	0	0	0	0	0	0	0	0	0	0
Scott	2	0	0	0	2	0	0	0	0	0	0	0
Sherburne	1	0	0	1	1	0	0	0	0	0	0	0
Sibley	0	0	0	0	0	0	0	0	0	0	0	0
Stearns	0	0	0	0	0	0	0	0	0	0	0	0
Steele	1	0	0	0	1	0	0	0	0	0	0	0
Stevens	0	0	0	0	0	0	0	0	0	0	0	0
Swift	0	0	0	0	0	0	0	0	0	0	0	0
Todd	0	0	0	0	0	0	0	0	0	0	0	0
Traverse	0	0	0	0	0	0	0	0	0	0	0	0
Wabasha	0	0	0	0	0	0	0	0	0	0	0	0
Wadena	0	0	0	0	0	0	0	0	0	0	0	0
Waseca	1	0	0	0	1	0	0	0	0	0	0	0
Washington	0	1	0	0	0	0	0	0	0	0	0	0
Watsonwan	3	0	0	1	3	0	0	0	0	0	0	0
Wilkin	0	0	0	0	0	0	0	0	0	0	0	0
Winona	0	0	0	0	0	0	0	0	0	0	0	0
Wright	2	0	0	0	2	0	0	0	0	0	0	0
Yellow Medicine	0	0	0	0	0	0	0	0	0	0	0	0

* Includes Eskimo/Alaskan Native
** Includes Pacific Islander

TABLE G7 - COUNTY DETAIL BY TIME AWAITING PLACEMENT

COUNTY NAME	SUBSTITUTE CARE CHILDREN AWAITING ADOPTIVE PLACEMENT 12/31/86				FROM TOTAL INVENTORY				2 YEARS	2 YEARS	2 YEARS
	TOTAL	BLACK	INDIAN	RETARDED	UNDER	1 - 2	2 YEARS	TIME	OR MORE	OR MORE	OR MORE
	INVENTORY	INVENTORY	INVENTORY	INVENTORY	1 YEAR	YEARS	OR MORE	UNKNOWN	FROM	FROM	FROM
					BLACK	INDIAN	RETARDED		INVENTORY	INVENTORY	INVENTORY
MINNESOTA	183	36	16	24	71	28	63	21	12	7	20
	100.0%	100.0%	100.0%	100.0%	38.8%	15.3%	34.4%	11.5%	33.3%	43.8%	83.3%
Aitkin	0	0	0	0	0	0	0	0	0	0	0
Anoka	4	1	0	1	3	1	0	0	0	0	1
Becker	2	0	2	0	0	0	2	0	0	2	0
Beltrami	2	0	1	0	0	0	2	0	0	1	0
Benton	1	0	0	0	0	0	1	0	0	0	0
Big Stone	0	0	0	0	0	0	0	0	0	0	0
Blue Earth	12	0	0	2	0	0	0	12	0	0	2
Brown	1	0	0	0	0	0	0	1	0	0	0
Carlton	3	0	0	2	1	2	0	0	0	0	0
Carver	0	0	0	0	0	0	0	0	0	0	0
Cass	2	0	0	0	0	0	2	0	0	0	0
Chippewa	2	0	0	0	1	0	1	0	0	0	0
Chisago	0	0	0	0	0	0	0	0	0	0	0
Clay	0	0	0	0	0	0	0	0	0	0	0
Clearwater	0	0	0	0	0	0	0	0	0	0	0
Cook	0	0	0	0	0	0	0	0	0	0	0
Cottonwood	0	0	0	0	0	0	0	0	0	0	0
Crow Wing	0	0	0	0	0	0	0	0	0	0	0
Dakota	3	0	0	0	3	0	0	0	0	0	0
Dodge	0	0	0	0	0	0	0	0	0	0	0
Douglas	0	0	0	0	0	0	0	0	0	0	0
Faribault	0	0	0	0	0	0	0	0	0	0	0
Fillmore	0	0	0	0	0	0	0	0	0	0	0
Freeborn	3	0	0	2	1	0	2	0	0	0	2
Goodhue	1	0	0	1	0	0	1	0	0	0	1
Grant	0	0	0	0	0	0	0	0	0	0	0
Hennepin	54	19	10	0	22	13	11	8	5	3	0
Houston	0	0	0	0	0	0	0	0	0	0	0
Hubbard	0	0	0	0	0	0	0	0	0	0	0
Isanti	3	0	0	0	0	0	3	0	0	0	0
Itasca	1	0	0	0	1	0	0	0	0	0	0
Jackson	0	0	0	0	0	0	0	0	0	0	0
Kanabec	0	0	0	0	0	0	0	0	0	0	0
Kandiyohi	0	0	0	0	0	0	0	0	0	0	0
Kittson	0	0	0	0	0	0	0	0	0	0	0
Koochiching	0	0	0	0	0	0	0	0	0	0	0
Lac qui Parle	0	0	0	0	0	0	0	0	0	0	0
Lake	0	0	0	0	0	0	0	0	0	0	0
Lake of the Woods	0	0	0	0	0	0	0	0	0	0	0
LeSueur	0	0	0	0	0	0	0	0	0	0	0
Lincoln	1	0	0	0	0	0	1	0	0	0	0
Lyon	0	0	0	0	0	0	0	0	0	0	0
McLeod	1	0	0	0	1	0	0	0	0	0	0
Mahnomen	0	0	0	0	0	0	0	0	0	0	0
Marshall	1	0	0	0	0	0	1	0	0	0	0

1986 SUBSTITUTE AND ADOPTIVE CARE - STATE REPORT

PAGE 53 SUBSTITUTE CARE CHILDREN IN NON-FINAL ADOPTIVE HOMES 12/31/86

TABLE H1 - BY AGE

DATA ITEM	TOTAL	BLACK	INDIAN	WHITE/ OTHER	RETARDED	NOT RETARDED
IN NON-FINAL ADOPTIVE HOMES	137	8	8	121	6	131
UNDER 5	12	1	0	11	0	12
AGES 5 - 11	18	3	0	15	4	14
AGE 12 OR OLDER	6	0	0	6	0	6
AGE UNKNOWN	101	4	8	89	2	99
MEDIAN AGE *	7yr6mo	9years	age unk	7yr3mo	7yr6mo	7yr6mo
* (Median for children with age known)						
% UNDER 5	33%	25%	ERR	34%	0%	38%
% AGES 5 - 11	50%	75%	ERR	47%	100%	44%
% AGE 12 OR OLDER	17%	0%	ERR	19%	0%	19%

ERR indicates age was unknown for all children; therefore % distribution is not applicable

TABLE H2 - BY RACE/ETHNICITY

DATA ITEM	TOTAL	BLACK	INDIAN	WHITE/ OTHER	RETARDED	NOT RETARDED
IN NON-FINAL ADOPTIVE HOMES	137	8	8	121	6	131
WHITE	30	0	0	30	2	28
NON-WHITE	6	8	8	(10)	2	4
HISPANIC	1	0	0	1	0	1
BLACK	5	8	0	(3)	2	3
ASIAN/PACIFIC ISLANDER	0	0	0	0	0	0
AMERICAN INDIAN	0	0	8	(8)	0	0
OTHER	0	0	0	0	0	0
RACE UNKNOWN	101	0	0	101	2	99

() Indicate negative numbers reflecting errors between total & sub-group inventories.

% WHITE	83%	0%	0%	150%	50%	88%
% NON-WHITE	17%	100%	100%	-50%	50%	13%
% HISPANIC	3%	0%	0%	5%	0%	3%
% BLACK	14%	100%	0%	-15%	50%	9%
% ASIAN/PACIFIC ISLANDER	0%	0%	0%	0%	0%	0%
% AMERICAN INDIAN	0%	0%	100%	-40%	0%	0%
% OTHER	0%	0%	0%	0%	0%	0%

NOTE: Negative percents reflect errors between total & sub-group inventories.

1986 SUBSTITUTE AND ADOPTIVE CARE - STATE REPORT

PAGE 54 SUBSTITUTE CARE CHILDREN IN NON-FINAL ADOPTIVE HOMES 12/31/86 con't

TABLE H3 - BY SPECIAL NEEDS/DISABILITY STATUS
IN NON-FINAL ADOPTIVE HOMES

DATA ITEM	TOTAL	BLACK	INDIAN	WHITE/ OTHER	RETARDED	NOT RETARDED
IN NON-FINAL ADOPTIVE HOMES	137	8	8	121	6	131
1 OR MORE SPECIAL NEEDS	12	3	0	9	4	8
1 OR MORE DISABILITIES	12	0	0	12	4	8
SPECIAL NEEDS/NO DISABILITY	0	3	0	(3)	0	0
NO SPECIAL NEEDS	20	0	0	20	0	20
SPECIAL NEEDS UNKNOWN	105	5	8	92	2	103

() Indicate negative numbers reflecting errors between total & sub-group inventories.

% 1 OR MORE SPECIAL NEEDS	38%	100%	ERR	31%	100%	29%
% NO SPECIAL NEEDS	63%	0%	ERR	69%	0%	71%
% 1 OR MORE DISABILITIES	38%	0%	ERR	41%	100%	29%
% NO DISABILITIES	63%	100%	ERR	59%	0%	71%

ERR indicates special needs/disability status was unknown for all children; therefore % distribution is not applicable.

TABLE H4 - BY DISABILITY

TOTAL PROBLEMS (100%)	17	0	0	17	7	10
PROBLEMS PER CHILD (With 1 or more disabilities)	1.417	ERR	ERR	1.417	1.750	1.250
MENTALLY RETARDED	7	0	0	7	4	3
EMOT DISTURB/MENTAL ILL	2	0	0	2	0	2
HEAR/SIGHT/SPEECH IMPAIR	0	0	0	0	1	(1)
PHYSICAL DISABILITY	2	0	0	2	1	1
SPECIFIC LEARNING DISAB	6	0	0	6	1	5
OTHER CLINICALLY DIAG	0	0	0	0	0	0

() Indicate negative numbers reflecting errors between total & sub-group inventories.

% MENTALLY RETARDED	41%	ERR	ERR	41%	57%	30%
% EMOT DISTURB/MENTAL ILL	12%	ERR	ERR	12%	0%	20%
% HEAR/SIGHT/SPEECH IMPAIR	0%	ERR	ERR	0%	14%	-10%
% PHYSICAL DISABILITY	12%	ERR	ERR	12%	14%	10%
% SPECIFIC LEARNING DISAB	35%	ERR	ERR	35%	14%	50%
% OTHER CLINICALLY DIAG	0%	ERR	ERR	0%	0%	0%

NOTE: Negative percents reflect errors between total & sub-group inventories.

ERR indicates disabilities were unknown for all children; therefore % distribution is not applicable.

TABLE H5 - COUNTY DETAIL BY RACE con't

	CHILDREN IN NON-FINAL ADOPTIVE HOMES 12/31/86				BREAKDOWN BY RACE FROM TOTAL INVENTORY							
	TOTAL INVENTORY	BLACK INVENTORY	INDIAN INVENTORY	RETARDED INVENTORY	WHITE	BLACK	AMERICAN INDIAN *	ASIAN **	HISP- ANIC	OTHER RACE	UNKNOWN RACE	
Martin	1	0	0	0	0	0	0	0	0	0	0	1
Meeker	0	0	0	0	0	0	0	0	0	0	0	0
Mille Lacs	2	0	0	0	0	0	0	0	0	0	0	2
Morrison	1	0	0	0	0	0	0	0	0	0	0	1
Mower	1	0	0	0	0	0	0	0	0	0	0	1
Murray	0	0	0	0	0	0	0	0	0	0	0	0
Nicollet	0	0	0	0	0	0	0	0	0	0	0	0
Nobles	0	0	0	0	0	0	0	0	0	0	0	0
Norman	0	0	0	0	0	0	0	0	0	0	0	0
Olmsted	0	0	0	0	0	0	0	0	0	0	0	0
Otter Tail	1	0	0	0	0	0	0	0	0	0	0	1
Pennington	0	0	0	0	0	0	0	0	0	0	0	0
Pine	2	0	0	0	0	0	0	0	0	0	0	2
Pipestone	0	0	0	0	0	0	0	0	0	0	0	0
Polk	0	0	0	0	0	0	0	0	0	0	0	0
Pope	3	0	0	0	0	0	0	0	0	0	0	3
Ramsey	17	4	0	2	11	5	0	0	1	0	0	0
Red Lake	0	0	0	0	0	0	0	0	0	0	0	0
Redwood	1	0	1	0	0	0	0	0	0	0	0	1
Renville	1	0	0	0	0	0	0	0	0	0	0	1
Rice	2	0	0	0	0	0	0	0	0	0	0	2
Rock	0	0	0	0	0	0	0	0	0	0	0	0
Roseau	0	0	0	0	0	0	0	0	0	0	0	0
St. Louis	9	0	0	1	9	0	0	0	0	0	0	0
Scott	4	0	0	0	4	0	0	0	0	0	0	0
Sherburne	0	0	0	0	0	0	0	0	0	0	0	0
Sibley	0	0	0	0	0	0	0	0	0	0	0	0
Stearns	7	0	0	1	0	0	0	0	0	0	0	7
Steele	4	0	0	0	0	0	0	0	0	0	0	4
Stevens	0	0	0	0	0	0	0	0	0	0	0	0
Swift	1	0	0	0	0	0	0	0	0	0	0	1
Todd	0	0	0	0	0	0	0	0	0	0	0	0
Traverse	1	0	0	0	0	0	0	0	0	0	0	1
Wabasha	6	0	1	0	0	0	0	0	0	0	0	6
Wadena	0	0	0	0	0	0	0	0	0	0	0	0
Waseca	3	0	0	0	0	0	0	0	0	0	0	3
Washington	0	0	0	0	0	0	0	0	0	0	0	0
Watonwan	0	0	0	0	0	0	0	0	0	0	0	0
Wilkin	0	0	0	0	0	0	0	0	0	0	0	0
Winona	1	0	0	0	0	0	0	0	0	0	0	1
Wright	5	1	0	0	0	0	0	0	0	0	0	5
Yellow Medicine	0	0	0	0	0	0	0	0	0	0	0	0

* Includes Eskimo/Alaskan Native
 ** Includes Pacific Islander

1986 SUBSTITUTE AND ADOPTIVE CARE - STATE REPORT

DATA ITEM

TOTAL

BLACK

INDIAN

WHITE/
OTHER

RETARDED

NOT
RETARDED

PAGE 57 ADDITIONAL ADOPTION INFORMATION

TABLE 11 - ADDITIONAL ADOPTION INFORMATION REPORTED BY COUNTIES

PLACED IN AN ADOPTIVE HOME DURING 1986	83	0	2	81	2	81
* Includes both adoptions finalized & non-final adoptive placements.						
NON-FINAL ADOPTIONS DISRUPTED DURING 1986	5	0	1	4	0	5
RECEIVING AN ADOPTION SUBSIDY 12/31/86	206	0	11	195	9	197

TABLE 12 - ADDITIONAL ADOPTION INFORMATION REPORTED BY STATE OFFICE

ADOPTION SUBSIDIES STATE FISCAL YEAR 1986

ADOPTION SUBSIDIES 6/30/86

TOTAL	650	NA	NA	NA	NA	NA
IV-E ONLY	460	NA	NA	NA	NA	NA

NEW ADOPTION SUBSIDIES DURING 1986

TOTAL	117	NA	NA	NA	NA	NA
IV-E ONLY	94	NA	NA	NA	NA	NA

ADOPTION SUBSIDIES STATE FISCAL YEAR 1987

ADOPTION SUBSIDIES 6/30/87

TOTAL	720	NA	NA	NA	NA	NA
IV-E ONLY	534	NA	NA	NA	NA	NA

NEW ADOPTION SUBSIDIES DURING 1987

TOTAL	131	NA	NA	NA	NA	NA
IV-E ONLY	111	NA	NA	NA	NA	NA

Note: The difference between the county data (total 206) and the state data (650 or 720 total) for subsidized adoptions results from the following:

- (1) Not all counties report this information on the annual substitute and adoptive care report.
- (2) On the annual substitute and adoptive care report each county is to report only the subsidized adoptions who were previously in their own substitute care caseload; therefore children whose adoptive placement is in different county are omitted.
- (3) Fiscal year data is slightly different from calendar year data.
- (4) Instructions for the annual substitute and adoptive care report for non-CSIS counties need clarification.
- (5) A few subsidized adoptions may have had no prior substitute care.
- (6) A very few private agency children may be included in state counts.

TECHNICAL NOTES - MINNESOTA 1986
SUBSTITUTE AND ADOPTIVE CARE STATE REPORT

GENERAL COMMENTS

1. Two counties (Douglas & Fillmore did not submit any inventories for 1986.
2. Fillmore, however submitted the report Minority Children in Foster Family Homes only by Race of the Foster Parent(s). Several counties with minority children in their caseloads submitted inventories, but did not submit the separate report Minority Children in Foster Family Homes only by Race of the Foster Parent(s).
3. Race and/or disability data in the total inventory does not always exactly match corresponding information in one or more of the separate inventories (Black, Indian, or Retarded). Some counties with children in one or more of these categories on the total inventory did not submit the required separate inventories. Rarely, but sometimes, counties may submit a separate inventory even though they have no children in the corresponding category on the total inventory.
4. Some information is not reported by all counties. The computer system (CSIS) that serves most of Minnesota's 87 counties has not yet been programmed to retrieve this information, although the data is collected at each county. Such items were reported by at most only the 19 Minnesota counties not using CSIS.
5. Special needs include older age child, minority race child, and sibling group to be placed together as well as child disability, however at the CSIS counties and possibly some non-CSIS counties as well as special needs status is a separate "Yes/No" question. This results in some children with one or more disabilities having no special needs.

GENERAL COMMENTS REGARDING SUBSTITUTE CARE DATA IN THE ANNUAL
SUBSTITUTE AND ADOPTIVE CARE REPORT

1. Only county data is included although some licensed private child caring/child placing agencies and some Indian agencies provide comparable services in Minnesota.

TECHNICAL NOTES - 1986 STATE REPORT (cont.)

GENERAL COMMENTS REGARDING ADOPTION DATA IN THE ANNUAL SUBSTITUTE AND ADOPTIVE CARE REPORT

1. While only county data is included in this report other State reports and the State Agency adoption subsystem include adoption information from the licensed private child caring/child placing agencies which provide adoption services in Minnesota. This results in substantially lower counts, especially for adoptions of foreign born children.
2. Adoption data in this report excludes stepparent adoptions
Note: Stepparent adoptions represent a large portion of total adoptions in Minnesota.
3. Adoption data in this report excludes any other adoptions taking place without prior substitute care at the reporting county. Note: Because adoptive home non-finalized is a reported substitute care living arrangement this difference may be minimal. Because the instruction to count only adoptions of prior substitute care children may be interpreted as "omit children in non-final adoptive homes if there was no prior substitute care", it is most likely that relative adoptions are undercounted in this report.
4. Because data for this report is generated from the sum of aggregate data from the counties rather than a child specific state wide information system for substitute care, both under and over counts are possible:
 - * Over counting when children move from substitute or adoptive care in one county to another.
 - * Under counting, especially for adoptions when substitute care is in a different county from final adoption.
 - * Under counting for adoptions when substitute care results in a private agency adoption placement.
5. County specific data in this report may also differ from the adoption subsystem data because the State adoption subsystem identifies several agencies involved with each adoption while the substitute and adoptive care reporting subsystem identifies only one.
6. Racial data (i.e. counts by race and separate inventories for Black and Indian children) may differ from the adoption subsystem data because the State adoption subsystem identifies up to four races per child while the substitute and adoptive care reporting subsystem identifies only one.
7. Because data from this report and the new State adoption subsystem data have not been compared systematically, the magnitude and in some instances the direction of these differences is unknown. Other major or minor differences are also possible.

TECHNICAL NOTES - MINNESOTA 1986 (cont.)

SPECIFIC COMMENTS

SECTION A STATISTICAL FLOW INFORMATION:

<u>PAGE</u>	<u>TABLE</u>	<u>COMMENTS</u>										
7	A2	<p>Most counties reported slight or no differences between the total entering and the total with no prior placements. Five counties reported no children with no prior placements. This results in a probable under count of new placements and a corresponding over count of children with one or more prior placements.</p> <p>The 5 counties reporting no children with no prior placements and their totals entering were:</p> <table border="1"> <tr> <td>St. Louis</td> <td>646</td> </tr> <tr> <td>Washington</td> <td>178</td> </tr> <tr> <td>Olmsted</td> <td>42</td> </tr> <tr> <td>LeSueur</td> <td>40</td> </tr> <tr> <td>Blue Earth</td> <td>7</td> </tr> </table>	St. Louis	646	Washington	178	Olmsted	42	LeSueur	40	Blue Earth	7
St. Louis	646											
Washington	178											
Olmsted	42											
LeSueur	40											
Blue Earth	7											

SECTION B CHILDREN IN FOSTER FAMILY HOMES AT THE END OF THE YEAR BY RACE:

<u>PAGE</u>	<u>TABLE</u>	<u>COMMENTS</u>
9-14	B2-B7	<p>Only the counties with one or more children of the indicated race/ethnicity on the separate report <u>Children in Foster Family Homes by Race of Foster Parent(s)</u> are listed in these tables. These counties may not agree with counties having children of the corresponding race/ethnicity on the total inventory or the separate Black and Indian inventories. See also General Comment #2 on the prior page.</p>

SECTION C CHILDREN WHO ENTERED CARE DURING THE YEAR:

<u>PAGE</u>	<u>TABLE</u>	<u>COMMENTS</u>
15	C1	<p>Two counties Washington with 178 & Scott with 38 reported the majority of children entering with age unknown. Three other counties has 1 to 5 children with age unknown enter care.</p>
15	C2.	<p>Reason entered care was an optional item reported by less than half of the 19 non-CSIS counties and Kandiyohi County which reported both by disk and paper. Ramsey County reported the only children (65) with "other reasons entered care" but did not explain what they were.</p>

TECHNICAL NOTES - MINNESOTA 1986 (cont.)

SPECIFIC COMMENTS (cont.)

SECTION C (cont.)

<u>PAGE</u>	<u>TABLE</u>	<u>COMMENTS</u>
15	C3	Three counties Hennepin with 430, Washington with 175 and Ramsey with 54 reported the majority of children entering with race unknown. Eight other counties had 1 to 5 children with race unknown enter care.
16	C4	Special needs/disability status was an optional item reported by less than half of the 10 non-CSIS counties.
16	C5	These 317 problems were reported for the 189 children with one or more disabilities in Table C4.

SECTION D CHILDREN WHO LEFT CARE DURING THE YEAR:

<u>PAGE</u>	<u>TABLE</u>	<u>COMMENTS</u>
21	D1	Four counties (Dakota, Hennepin, St. Louis and Scott) reported all the children leaving care with age unknown.
21	D3	Only 13 counties reported anything other than time in care unknown for children leaving care.
22	D4	Only 9 counties reported anything other than special needs/disability status unknown for children leaving care.
22	D5	These 280 problems were reported for the 189 children with one or more disabilities in Item 4e.
23	D6	Only 13 counties reported 1 or more children leaving care with reason left care (outcome) unknown including St. Louis with 122.
23	D7	Three counties (Hennepin with 424, Ramsey with 80, and Washington with 42) count for most of the children leaving care with race unknown. Four other counties had 1 or 2 children leave care with race unknown.

TECHNICAL NOTES - MINNESOTA 1986 (cont.)

SPECIFIC COMMENTS (cont.)

SECTION E CHILDREN IN SUBSTITUTE CARE AT THE END OF THE YEAR:

<u>PAGE</u>	<u>TABLE</u>	<u>COMMENTS</u>
28	E1	Ramsey County reported 80 children in care 12/31/86 with reason entered care unknown. Eleven other counties had 1 to 4 children in care 12/31/86 with reason entered care unknown. Reason entered care is apparently omitted from the Federal report as of April, 1986. Minnesota continues to collect this information.
28	E2	Four counties (Carver, Hennepin, Steele and Wadena) reported children in care 12/31/86 with sex unknown.
28	E3	Ramsey (with 30) and Hennepin (with 11) had the most children in care 12/31/86 with race unknown. Seven other counties had 1 to 6 children in care 12/31/86 with race unknown.
29	E4	Three counties (Hennepin, St. Louis and Scott) reported children in care 12/31/86 with age unknown.
29	E6	Mahnomen (with 23) and Red Lake (with 2) were the only counties reporting time in care unknown for children in care 12/31/86.
30	E7	Hennepin County reported all 180 children in care 12/31/86 with number of placements unknown.
30	E8	Although it is not an optional item well over three-fourths of the counties reported one or more children in care 12/31/86 with goal unknown including Ramsey with 106.
30	E9	Eighteen counties reported 1 to 7 children in care 12/31/86 with legal status unknown. Some counties were able to report legal status in more detail than other counties. Parental rights relinquished were reported only by one county (Brown).
31	E10	Although it is not an optional item well over half the counties reported one or more children in care 12/31/86 with living arrangement unknown including Olmsted with 61.
32	E12	Hennepin County reported 741 children in care 12/31/86 with disability status unknown. Seven other counties had 1 to 4 children in care 12/31/86 with disability status unknown.
32	E14	County of financial responsibility is not required for the Federal report but was required for Minnesota's State report.

TECHNICAL NOTES - MINNESOTA 1986 (cont.)

SPECIFIC COMMENTS (cont.)

SECTION F ADOPTIONS FINALIZED DURING THE YEAR:

<u>PAGE</u>	<u>TABLE</u>	<u>COMMENTS</u>
23 and 43-46	D6 F1-F6	Table D6 indicates 222 children left care due to finalized adoption rather than 204. The difference of 18 is more serious than it appears because the CSIS counties differ by +44 while the non-CSIS counties differ by -26. Thirty-four of the 85 counties reporting have some difference between these two counts. Twenty-five of the 26 CSIS counties with an error have the count from the breakdown by reason closed higher than the count from Section F. Half of the non-CSIS counties with an error have the count from the breakdown by reason closed higher than the count from Section F.
43	F1	Koochiching County reported the only finalized adoption with race unknown.
43	F2	St. Louis County reported 8 finalized adoptions with special needs status unknown. Seventeen other counties reported 1 to 5 finalized adoptions with special needs status unknown.
43	F3	These 30 problems were reported for the 17 children with one or more disabilities in Item 20.

SECTION G SUBSTITUTE CARE CHILDREN AWAITING ADOPTIVE PLACEMENT AT THE END OF THE YEAR:

<u>PAGE</u>	<u>TABLE</u>	<u>COMMENTS</u>
47	G1	Scott County reported the only child free for adoption not yet in an adoptive home with age unknown.
47	G2	Three counties (Blue Earth with 12, Hennepin with 8, and Brown with 1) reported all the children free for adoption not yet in an adoptive home with time awaiting placement unknown.
47	G3	Hennepin County reported the only child free for adoption not yet in an adoptive home with race unknown.
48	G4	Hennepin County reported the 27 children free for adoption not yet in an adoptive home with special needs status unknown. Fourteen other counties reported 1 to 3 children awaiting adoption placement with special needs status unknown.
48	G5	These 220 problems were reported for the 97 children with one or more special needs in Table G4.

TECHNICAL NOTES - MINNESOTA 1986 (cont.)

SPECIFIC COMMENTS (cont.)

SECTION H SUBSTITUTE CARE CHILDREN IN NON-FINAL ADOPTIVE PLACEMENTS AT THE END OF THE YEAR:

<u>PAGE</u>	<u>TABLE</u>	<u>COMMENTS</u>
31 and 53-56	E11 H1-H5	This optional information is reported by very few counties. Based on the breakdown by living arrangement for total children in care 12/31/86 this count should be 122 rather than 137. These two counts however are the same at all CSIS counties and at most non-CSIS counties. The five counties with errors are: Ramsey (-17), Red Lake (-9), Brown (+1), Olmsted (+7) and Washington (+3).
53	H1	Only six counties (Anoka, Blue Earth, Lake of the Woods, Ramsey, St. Louis, and Scott) reported anything other than unknown ages for children in non-final adoptive homes 12/31/86.
53	H2	Only six counties (Anoka, Blue Earth, Lake of the Woods, Ramsey, St. Louis, and Scott) reported anything other than unknown races for children in non-final adoptive homes 12/31/86.
54	H3	Only four counties (Blue Earth, Ramsey, St. Louis, and Scott) reported anything other than unknown special needs status for children in non-final adoptive homes 12/31/86.
54	H4	These 17 problems were reported for the 12 children with one or more special needs in Item 30.

SECTION I ADDITIONAL ADOPTION INFORMATION:

<u>PAGE</u>	<u>TABLE</u>	<u>COMMENTS</u>
57-59	I1-I3	It is expected that these adoption counts differ from new State adoption system counts. Even where total counts agree other breakdowns may not.
	e.g.	The new adoption system identifies multiple races and agencies for children while the substitute and adoptive care system does not.
	e.g.	The magnitude of differences in year end counts between the State Subsidized Adoption Report and this report may or may not indicate the magnitude of differences in adoption counts between this report and other data from the new State adoption system.
		Children receiving an <u>Adoption Subsidy</u> on:
		6/30/86 = 650 from Subsidized Adoption Report
		12/31/86 = 206 from this report
		6/30/87 = 720 from Subsidized Adoption Report

1986 SUBSTITUTE & ADOPTIVE CARE - STATE REPORT
TECHNICAL NOTES - MINNESOTA 1986 (con't)

METHODOLOGY

DATA FOR THIS REPORT CAME PRIMARILY FROM TWO SOURCES:

CSIS counties submitted data diskettes with the required aggregate data to Computer Systems Support. These diskettes were combined by Computer Systems Support into four inventory files which were transmitted to Minnesota Department of Administration InterTech Division. Data in the resulting mainframe files was copied to tape, edited, sorted and combined into SAS data sets via TSO (time sharing option) by DHS Social Service Division, Research and Planning staff.

Non-CSIS counties submitted up to four 20 page paper reports. Data from these reports was entered on key disk tapes for submission to the main frame at Department of Administration InterTech Division. Data was copied to tape, edited, and manipulated for combination with CSIS data via TSO by DHS Social Service Division, Research and Planning staff.

The merged data was stored in SAS data sets and used to create several reports including county specific data kept on file in DHS Social Service Division, Research and Planning. The mainframe data was downloaded to DHS personal computers creating LOTUS print and work files to create this and related reports.

All 87 counties were requested to submit two additional paper reports. Both reports were loaded into Dbase files on Social Service Research and Planning personal computers.

1. SPECIAL RACE REPORT: Race and Relationship data is summarized in this report. Race data is much more complete than relationship data. Throughout this report and the Executive Summary, 1986 inventory data and the special report data especially regarding race are compare.
2. COST REPORT: County costs to produce the Annual Report and to maintain the data (whether automated or manual) used to produce these annual reports was reported by many counties. The cost data was used in preparing estimates of costs to enhance the substitute and adoptive care reporting system, and in preparing some fiscal notes for the Legislature. This cost data does not appear in the Executive Summary or the Annual State Report.

1986 SUBSTITUTE & ADOPTIVE CARE - STATE REPORT
TECHNICAL NOTES - MINNESOTA 1986 (con't)

LACK OF CONSISTENCY IN RACE IS ILLUSTRATED BY THE FOLLOWING:

Negative counts for White/other are enclosed in () where ever they occur. For these few counts the sum of children from the Black and Indian inventories exceeds the number of children on the total inventory.

Any county data in the county by race tables where the count from the Black inventory differs from the count for Black children from the total inventory.

Any county data in the county by race tables where the count from the Indian inventory differs from the count for Indian children from the total inventory.

LACK OF CONSISTENCY IN DISABILITY IS ILLUSTRATED BY THE FOLLOWING:

Negative counts for not retarded are enclosed in () where ever they occur. For these few counts the count of children from the inventory of retarded children reported to be retarded exceeds the number of children reported to be retarded on the total inventory.

All counts where less than 100% of children on the inventory of retarded children are shown have the disability of mental retardation.

All other counts where the number of children reported to have the disability of mental retardation differs from the corresponding count of children from the inventory of retarded children. Note: More counts differ than match.

ADOPTION COUNTS INCONSISTENCY IS ILLUSTRATED BY THE FOLLOWING:

Counts of children leaving care due to adoption finalization do not match separate counts of adoption finalizations.

Counts of children in care 12/31/86 with a living arrangement of Non-final adoptive home do not match separate counts of children in Non-final adoptive homes 12/31/86. These do agree more often the finalization counts above.

Adoption subsidy counts are much lower than those kept in the State Office. Other adoptive care counts also do not match state adoption counts. Adoption counts in this report are based on county of financial responsibility and are reported only by the 87 Minnesota counties. The adoption subsystem counts are reported by private agencies as well as public and even include non-agency placements and petitions. Until the Substitute and Adoptive Care Report includes at least one of the agencies (placing agency, supervising agency, county of location) reported in the adoption subsystem or until the adoption subsystem includes county of financial responsibility the differences cannot be fully explained.