

STATE AGRICULTURAL SOCIETY

LEGISLATIVE REFERENCE LIBRARY



3 0307 00010 2809



Minnesota State Fair

1980

ANNUAL REPORT

S
77
-A2
1980



INTRODUCTION

For well over a century, the Minnesota State Agricultural Society has perpetuated the great annual Minnesota State Fair by clinging to tradition while growing with the changes in our society. This spirit was evident during the 1980 exposition as, once again, the people of our region gathered at the State Fair to compete, to be entertained and to learn. Adverse weather and growing economic concerns failed to deter the 1.3 million people that came to the fair—the fifth-highest attendance total ever recorded by the exposition.

Upon concluding my second and final term as president of the society, I must praise the wisdom of the tradition that passes the presidency on every two years, allowing a steady change of membership on the society's board of managers. I cannot help but be impressed with the soundness and stability of the administration of the fair, fostered in large part by the passing of responsibility. As I step down from the board, I am confident that the great Minnesota State Fair will continue to grow with the people of our state while maintaining the magnificent tradition and spirit that have made the exposition one of the finest in the world.

Lawrence F. Haeg
President
Minnesota State Agricultural
Society

LEGISLATIVE REFERENCE LIBRARY
STATE OF MINNESOTA

Significant changes and improvements were undertaken by the Minnesota State Agricultural Society during fiscal 1980 . . . changes which will set the tone for the decade to come.

The fair's outside gate fee schedule was altered in a major departure from the norms of the exposition industry. Dependence on vehicle parking as a source of revenue was eliminated . . . in recognition that such fees are considered by the public to be "hidden costs." Admission charges are now applied to people only.

The fair is encouraging, and the public is responding to, greater use of mass transit as a means of getting to the exposition. Such response is of benefit in energy conservation and in the avoidance of traffic congestion. It also clearly denotes that dependence on parking fees is a poor market strategy in an era of declining automobile use.

The fair's fine arts show, a significant educational and competitive forum and one of the most popular public exhibits on the grounds, was moved from the upper chambers of the Grandstand to a functional, ground-level home in a period restoration structure immediately north of the 4-H Building. Benefits were two-fold. The fine arts department gained a modern, easily-accessible exhibit facility and; the public enjoyed the view and use of an authentically restored example of exposition architecture from the turn of the century. Again, the keynote of this exercise was conversation. The useful life of a 75-year-old building was extended and improved to the public benefit.

Again in 1980, as in several years just passed, weather provided uncooperative. Seven days of rain occurred during the 12-day run of the fair and particular impact was felt on two highly-important weekend days. The fair must "live" with weather which is not to say that rain can be discounted. Its effects during 1980 were extremely detrimental to crowd potential as well as gross receipts. Fully \$350,000 was unrealized because of heavy rainfall during the exposition. Another \$28,000 in storm damage was sustained by the physical plant during summer thunder showers and fall hail storms.

As we move into 1981 and the years beyond, challenge and opportunity abound. It is our collective responsibility to hold at eye level the mirror of social and economic change and to keep in focus the image of educational and business progress so abundant in this great state. We must further provide competition and a reasonable measure of family entertainment.

Meanwhile, economic distress, inflation and a depressed leisure market are terms which accurately describe the prevailing financial climate as we embark on our journey through the '80s. The question at hand is whether the fair can successfully find its way through the maze of opportunity and business difficulty that lies ahead. Your counsel and support will be required as we face the future.

It is with a sense of loss that I acknowledge the impending departure of Mr. Larry Haeg, who has served with distinction as a member of the Society Board since 1969 and as its able president over the past two years. Mr. Haeg has provided outstanding stability and guidance to our management team over this period and, although his input and sage advice will be missed, he has provided contributions to the society that will remain viable through the years to come.

Mike Heffron
Secretary-General Manager
Minnesota State Agricultural Society

BOARD

Policy for the administration of the Minnesota State Fair is set by the board of managers of the Minnesota State Agricultural Society, governing body of the fair. The board of managers is composed of 10 members—one representative from each of the state's nine regional districts and a president.

Managers on the board are elected to alternating three-year terms by the society's authorized delegates who are representatives of the state's county agricultural societies and various agribusiness and industrial associations. The president, nominated from the members of the board, is elected by society delegates to a one-year term. The board's two vice presidents, from the fourth and fifth districts, are elected by the society to alternating two-year terms.

In addition to serving as a policy setting body, the board appoints the secretary-general manager, supervises various departments and deals with specific areas of operation through a number of committees.

Members of the board in 1980 were:

Lawrence F. Haeg, president. Media executive, Robbinsdale.

William D. Korff, manager, first district; supervisor of the parking, public safety and space rental departments, and chairman of the space rental committee. Learning center administrator, Faribault.

Arthur Sprengeler, manager, second district; supervisor of the natural resources, swine and youth camp departments. Retired farmer, Plato.

Eileen G. Roehlke, manager, third district; supervisor of the amusement, creative activities and forage departments. Rogers.

Norris K. Carnes, vice president, fourth district; supervisor of the cattle, dairy, horses and meats departments, and chairman of the planning and utilization committee. Retired livestock exchange executive, St. Paul.

Leonard F. Ramberg, vice president, fifth district; supervisor of the agriculture-horticulture, publicity and senior citizens departments, and chairman of the governmental affairs and public affairs committees. Retired business executive, Minneapolis.

Logan O. Scow, manager, sixth district; supervisor of the admissions, legislative-editorial and plant management departments, and chairman of the operations committee. Retired attorney, Long Prairie.

J. G. "Gib" Tiffany, manager, seventh district; supervisor of the goats, poultry, sheep and ticket departments, and chairman of the finance committee. Farmer, Redwood Falls.

Sulo J. Ojakangas, manager, eighth district; supervisor of the education, Future Farmers of America and sanitation departments, and chairman of the rules and premium list committee. Retired school administrator, Hibbing.

Willis W. Lilliquist, manager, ninth district; supervisor of the farm machinery, fine arts, 4-H and ticket audit departments. Retired implement dealer, Kennedy.

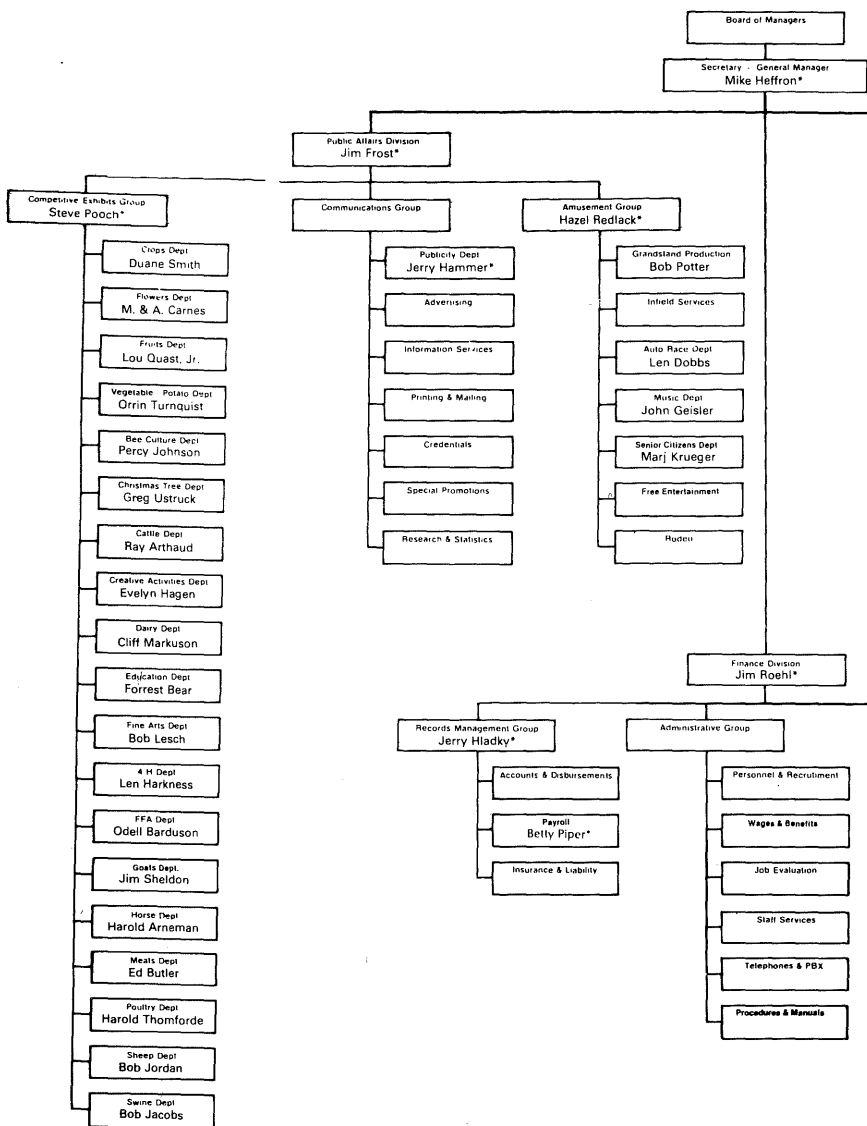

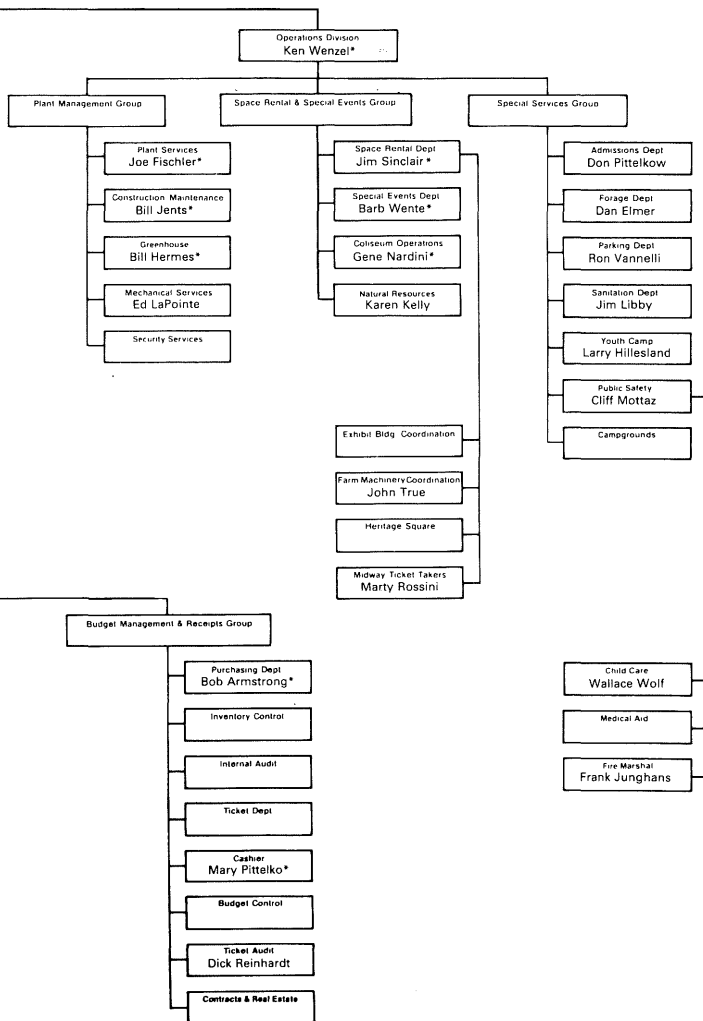

MANAGEMENT

The policies of the board of managers were implemented under the direction of the secretary-general manager by a full-time staff of 39, plus 39 part-time superintendents and a seasonal staff that reached nearly 2,400 during the fair.

Effective organization and appropriate delegation of responsibility are essential to an operation as broad and diversified as the State Fair. To meet these needs, the secretary-general manager has organized the operation of the exposition into three divisions, each headed by a director. Seventy-seven different areas of responsibility are divided among the three divisions and many of these areas are departments of the fair, headed by a superintendent.

Working through group coordinators, directors and the secretary-general manager, the superintendents direct activities within their departments. The size and scope of several departments require full-time superintendents.

In addition to those persons whose names are asterisked on the previous 2 pages, full-time staff as of Nov. 30, 1980, included:

James Andert, plant services assistant; Phillip Fisher, plant services assistant superintendent; Gordon Grengs, plant services assistant; John Hayne, plant services assistant; Jerome Hedlund, plant services assistant; Arthur Johnson, plant services timekeeper; Davie Juettner, plant services assistant; Karen Leach, administrative assistant; Mark Lindahl, watchman; Mary Miller, space rental assistant; Robert Murphy, watchman; Carroll Nienhaus, greenhouse assistant; William Perl, plant services assistant; Kenneth Shoop, plant services assistant; Mary Ann Steen, administrative assistant; David Steinhoff, plant services assistant; Jack Steinworth, custodian; Walter Swanson, watchman; George Trussell, Jr., plant services assistant; Ellery Vollrath, plant services assistant; Martin Weber, plant services assistant; and Richard Wimmer, greenhouse assistant.

1980 STATE FAIR

The 1980 Minnesota State Fair attracted 1,325,360 visitors, the fifth-highest attendance mark in the history of the exposition. Although attendance declined from 1979's all-time record of 1,405,669, the '80 fair was successful in spite of the damp and threatening weather that prevailed throughout the fair, Aug. 21 through Labor Day, Sept. 1.

According to data gathered by the Future Farmers of America at the fairgrounds a total of 1.79 inches of rain fell during seven days of the fair. Rain that failed to materialize was forecast for two other days, as well.

A single-day attendance record was set Thursday, Aug. 28, the second of two Senior Citizens Days, when 111,987 visitors attended the exposition.

Outside gate admission fee for adults was \$3, a \$1 increase from the price of the previous five years; children 5 through 15 were charged \$1 (no increase); and children under 5 were admitted free. On Senior Citizens Days, Aug. 21 and Aug. 28, persons 65 and over were admitted free. Fairgoers 15 and under were admitted without charge on Children Days, Aug. 22 and Aug. 29. The exposition also offered a discount in admission for adults who rode a bike to the fair on two Bicycle Days, Aug. 22 and Aug. 29. Admission was \$1 for those 16 and over who parked their bikes in a designated area. As part of the Bicycle Days promotion, 50 free 10-speed bikes were given away.

In a change from past years the parking fee for all fairgrounds lots was removed. In addition to providing free parking at the exposition site, the State Fair leased Midway Stadium from the City of St. Paul and offered free parking at the stadium every day of the fair with bus service to the fairgrounds.

Precipitation figures in the accompanying table were recorded on the grounds by the FFA; temperature figures were obtained from the National Weather Service.

Date and Day Designation	Attendance	High Temp	Low Temp	Precipitation
Thurs., Aug. 21 — Senior Citizens and The Arts Day	63,643	81	60	None
Fri., Aug. 22 — Children and Bicycle Day	107,503	84	54	None
Sat., Aug. 23 — Super Vee Race and FFA Day	145,811	80	67	.24"
Sun., Aug. 24 — 50 Year Award Day	148,525	82	68	Trace
Mon., Aug. 25 — Education Day	69,978	90	69	.07"
Tues., Aug. 26 — English Horse Stakes Day	79,616	73	58	.44"
Wed., Aug. 27 — Farm Equipment Dealers and Rodeo Day	86,111	68	58	Trace
Thurs., Aug. 28 — Senior Citizens and Sportsman Stock Car Race Day	111,987*	75	61	None
Fri., Aug. 29 — Children and Bicycle Day	107,710	88	67	.60"
Sat., Aug. 30 — Goat Show and 4-H Day	174,238	78	56	None
Sun., Aug. 31 — Western Horse Day	130,080	62	55	.44"
Mon., Sept. 1—AMS/OIL 300 Stock Car Race Day	100,158	74	58	None

*daily record

COMMERCIAL

Income from the rental of commercial space totaled \$1,449,106.45 and accounted for nearly one-fourth of the State Fair's gross income for 1980. The figure represents a decline of only one percent from 1979's record space rental income.

Three types of space rental contracts were issued for the 1980 State Fair; concession (firms or individuals that sold products or services from their booths), exhibits (displays or demonstrations only—no cash exchange) and gratis (service organizations and educational exhibits). The average space rental fee for concessions was \$29 per front foot. (Certain attractions such as the Sky Ride, Space Tower and Giant Slide paid fees on a percentage basis.) Comparable fee for an exhibit contract was \$23 per front foot.

The space rental department issued 1,237 contracts in 1980—768 concession, 349 exhibit and 120 gratis. Income from concession contracts totaled \$1,332,125.45 and exhibit contract income was \$113,306.00.

While commercial space rental serves as a financial mainstay of the exposition, it also provides the exhibitors and the fair-going public with an opportunity to reach each other. For the businesses exhibiting at the State Fair, the exposition offers a large and diverse audience to examine the appeal of their products and services. The public benefits from the vast and varied compliment of businesses and service organizations represented at the State Fair. At the 1980 exposition, for example, the Minnesota House of Representatives operated an educational display in the Machinery/State Exhibits Building that offered members of the House a chance to meet their constituents while giving the public an opportunity to learn about their government.

The exposition utilizes four million square feet of outdoor exhibit space and 300,000 square feet indoors for commercial space rental. The bulk of indoor space is located in 11 major buildings on the fairgrounds. With the assistance of the local Camp Fire organization, the State Fair conducted a survey of the pedestrian traffic generated by each of the buildings. Survey results show that the buildings most popular with the public include the Food Show Building, Grandstand exhibit areas and the Agriculture-Horticulture Building. Complete, detailed results of the survey are available from the State Fair publicity department.

COMPETITION

NEARLY 13,500 people participated in various competitions at the 1980 State Fair. In a year highlighted by changes and improvements, over 34,000 animals and objects were entered in the fair's 19 competitive departments and a record \$391,367.41 in premiums were awarded to the winning exhibitors.

One of the most significant changes in 1980 took place in the fine arts department. After 26 years in the Grandstand's third floor gallery, the fine arts exhibition moved into the sparkling "new" Arts Center, formerly Machinery Hall. The vintage structure, built in 1907, underwent extensive remodeling and renovation to restore the exterior to its original appearance and convert the building's interior into a flexible, ultra-modern gallery. The change was greeted with enthusiasm by fairgoers and the arts community—the latter reflected in an increase of 500 entries in the fine arts competition.

Four other major changes occurred in the exposition's livestock program. They were: inclusion of market livestock in the 4-H competition; moving the Future Farmers of America events from the final four days of the fair to the first four days; consolidation of the open class swine show from eight days to four days; and the addition of an open class dairy goat show. In past years, the 4-H and FFA shows ran concurrently. The addition of market livestock to the 4-H show allowed the FFA show to be moved up and FFA show records were set in a number of areas including total livestock entries.

The exposition's English and Western horse shows once again played an integral part in the fair's competitive program. Exhibitors from such distant venues as Arlington, Texas, traveled to the exposition site to compete in the State Fair's highly-rated horse shows. Coliseum attendance for horse shows, combined with Professional Rodeo Cowboys Association rodeos, rose to 52,695—an increase of over 4,000 from 1979. Appearing during intermission at English and Western shows were the Figure 8 Chariot Racers.

In other events, the Bussler Durocs farm in Brownton, Minn., had the winning entry in the swine department's largest boar competition with the winning hog weighing in at 960 pounds. The sheep department again featured a ladies lead class and Brenda Stoen of Starbuck, Minn., won first place.

Department	Exhibitors	Entries
Agriculture	66	209
Bee Culture	75	381
Beef Cattle	156	686
Butter & Cheese	47	51
Christmas Trees	11	113
County Booths	10	10
Creative Activities	1,661	4,830
Dairy Cattle	197	1,323
Dairy Goats	36	279
Education	962	1,209
Farm Crops	661	977

Department	Exhibitors	Entries
FFA Beef Cattle	112	212
FFA Crops	392	802
FFA Dairy Cattle	157	385
FFA Sheep	148	935
FFA Swine	162	676
Fiddle Contest	39	39
Fine Arts	813	1,903
4-H	5,781	6,022
Horses	634	4,021
Horticulture	142	2,298
Poultry	123	3,878
Quality Beef	48	58
Races	241	321
Sheep	113	948
Swine	146	1,069
Talent Contest	505	505
Wine	60	202
	<hr/> 13,498	<hr/> 34,378

ENTERTAINMENT

Visitors to the 1980 Minnesota State Fair were treated to a vast and diverse array of free entertainment, highlighted by music, comedy and novelty acts at a variety of locations around the grounds.

Since its construction in 1970, the Bandshell has grown increasingly popular. Even with a seating capacity of 3,000, overflow standing room crowds frequently spill out onto the adjoining streets. This trend continued in 1980, a bumper year for entertainment at the Bandshell. Appearing Aug. 21-26 were Doug Kershaw, the Jack D'Johns, the Mugelstons and the Note-Ables. On stage Aug. 27-Sept. 1 were the Kimberlys, the Barbary Coast Banjo Brass, the Wright Brothers and Paul New and Steel City. Performing evenings at the Bandshell were Ray Komischke's State Fair Orchestra and the Minneapolis Chapter Commodore Chorus, SPEBSQSA (Society for the Preservation and Encouragement of Barber Shop Quartet Singing in America).

Following the early evening performances, the Eighth Annual State Fair Amateur Talent Contest was held with semi-finals the first 11 nights of the fair and finals on Labor Day. The J. D. Steele Singers of Minnetonka captured grand prize honors in the amateur showcase, winning \$1,000 and an opportunity to perform at the 1981 exposition.

Another popular spot at the fair was the circus lot, west of the Dairy-Animal Products Building, where the Hanneford Aerial Thrill Circus, sponsored by Hamm's Beer, performed for the fourth consecutive year. Featured in the 1980 edition of the thrill circus was Hugo Zacchini, the human cannonball.

Fairgoers took a stroll through the past at Heritage Square, the exposition's early America theme area. Adding to the pioneer atmosphere was music with an old-time flavor, provided by the Blue Rock Bluegrass Band and the Memories, Aug. 22-26 and the Great Western Band and Sunshine Special, winners of the 1979 amateur talent contest, Aug. 27-Sept. 1. Heritage Square's additional entertaining and educational attractions included the Fisher Brothers Log Rolling Show, Third Annual Old Time Fiddlers Contest, State Fair History Museum, Now and Then programs, Rafel Pioneer Family and blacksmith Joe De La Ronde.

State Fair mall parades were continued in 1980 and once again featured the state high school marching band competition, won by Red Wing High School (Class AA) and Monticello High School (Class A). Floats, farm machinery, animals and novelty units (including Mulleague and Company, the "new Laurel and Hardy") rounded out the parades.

Machinery Park echoed with the merry strains of polka music during the exposition. Frankie Yankovic, America's polka king, performed Aug. 21-26 and the Chmielewski Fun Time Show entertained Aug. 27-Sept. 1.

At Natural Resources Park, ethnic music and dance were performed by American Indian Dancers Aug. 21-26 and the American Balalaika Company Aug. 27-Sept. 1. Also appearing at the park were the Minnesota Over 60 Band, McDonald's All Star High School Jazz Ensemble and various area high school and concert bands.

Baldwin Hall in the Education Building was yet another site of diverse, continuous entertainment. Among acts appearing in Baldwin Hall were the Jackson Marionettes, Charley Disney table tennis demonstrations and the Northern Lights Show Troupe.

Free entertainment was also provided in the Senior Citizens Building with performances by Mulleague and Company, Paul and Archie, the Renville County Senior Citizens Lawrence Welk Group, Reedy Family Singers and Bob Larson.

Demonstrations of canine care and training were featured along with exotic breed displays at the Dog Exhibit Building. Among the most popular demonstrations at the Dog Exhibit Building were the scent hurdle races, held Aug. 30 outside the building. Farm animal demonstrations were also presented at the FFA Children's Barnyard. Additional demonstrations ranging from rug braiding to feeding a crowd were staged at a variety of locations, including the Creative Activities Building, Territorial Pioneers Log Cabin and the Agriculture-Horticulture Building.

The State Fair also continued its involvement in several recognition programs. Minnesota's outstanding senior citizens, Pearl Hotvedt of East Grand Forks and Albert Pierson of Willmar, were named at special recognition ceremonies on Senior Citizens Day, Aug. 28, at the Bandshell. Outstanding senior citizens from throughout the state were recognized at the ceremonies, sponsored by the State Fair, Minnesota Federation of County Fairs and the Minnesota Board on Aging.

The 50 Year Award, new in 1980, was presented to 23 people Aug. 24, commemorating a half-century of involvement with the exposition for each of the recipients. The Century Farm program, honoring persons whose farms have been in continuous family ownership for the past 100 years, was continued in 1980. Two hundred forty farms received designation in the program, sponsored by the fair and The Farmer Magazine. Cecelia Quaife, a third and fourth grade teacher in Mounds View, was named Minnesota's Teacher of the Year at recognition ceremonies Aug. 24. Sponsorship of the Teacher of the Year program is shared by the State Fair and the Minnesota Education Association.

GRANDSTAND

Eleven evenings of top-name entertainment and six afternoons of motorsport action attracted 159,916 people to the State Fair Grandstand during the 1980 exposition.

Attendance at the evening Grandstand presentations totaled 127,078, an average of 7,475 people at each of the 17 performances. The record average attendance of 8,093 was set during the 1979 State Fair.

Ticket prices for evening shows were scaled at \$7-6-5-2 and \$6-5-4-2, based on the fair's cost for each act. Listed below are performers, audited attendance and number of performances.

The diverse motorsport program attracted 32,830 race and demolition derby fans. Included in the program were two days of U.S. Auto Club-sanctioned Super Vee racing, two days of American Speed Association National Circuit of

Champions late model stock car racing (a third day was rained out), an afternoon of late model sportsman stock car racing and a championship demolition derby.

Peter Kuhn, Chatham, N.J. (below, with trophy), swept the Super Vee series, winning both 125-lap feature races Aug. 23 and Aug. 24. Kuhn's Aug. 24 victory was achieved in a State Fair track record time for 125 laps of 47 minutes, 13.57 seconds.

In ASA competition, Bob Senneker of Dorr, Mich., won the AMS/OIL 300 on Sept. 1 to capture the \$5,000 first prize in the \$34,000 Labor Day classic. Winners in the Aug. 30 ASA events were John Boegeman, Shakopee (50-lap semi-feature), Mark Lamoreaux, Bloomington (50-lap semi-feature) and Joe Shear, South Beloit, Ill. (35-lap feature). Mark Martin, North Liberty, Ind., set the late model stock car one-lap track record during qualifying with a time of :18.971 (94.84 mph). Martin was the ASA's 1980 national champion. Twin 100-lap features scheduled for Aug. 31 were cancelled due to rain.

Winners in the late model sportsman stock car competition Aug. 28 were Lynn Peterson of Lakeville (40-lap feature and 10-lap heat race), Steve Murgic of Rosemount (10-lap heat race) and Joe Berthiaune of Osseo (10-lap heat race and 12-lap trophy dash).

In the championship demolition derby Aug. 21, Lowell Evans of Austin emerged as the victor, winning the \$750 first prize. Evans also won a State Fair demolition derby in 1979.

Date	Artist(s)	Attendance	Performances
Thursday, Aug. 21	Michael Johnson and Lacy J. Dalton	2,998	1
Friday, Aug. 22	Marshall Tucker Band with Heartsfield	13,405	1
Saturday, Aug. 23	Manhattan Transfer and Martin Mull	5,410	2
Sunday, Aug. 24	Anne Murray with Larry Gatlin and the Gatlin Brothers Band	24,304	2
Monday, Aug. 25	Al Hirt and his Big Band	2,702	1
Tuesday, Aug. 26	Kenny Rogers and Dottie West	28,498	2
Wednesday, Aug. 27	Tennessee Ernie Ford and The Brothers and Sisters	4,043	1
Thursday, Aug. 28	Red Skelton with Danny Davis & His Nashville Brass	7,894	1
Friday, Aug. 29	Willie Nelson and Family	22,493	2
Saturday, Aug. 30	Sister Sledge and Tavares	5,376	2
Sunday, Aug. 31	Johnny Cash with June Carter and the Great Eighties/8	9,955	2

OFF-SEASON

While the fifth largest crowd in State Fair history visited the 1980 exposition, an additional 641,000 persons took part in a variety of off-season events during the past year. Over 80 special events were held at the fairgrounds throughout the year as many organizations and businesses found the exposition site ideal for meetings, sales, shows and other activities.

Off-season events produced a net revenue of \$283,306.19. This figure is based on an income of \$522,106.68 and expenses of \$238,800.49, and compared to a 1979 net revenue of \$222,179.53.

Of the 12 State Fair buildings used for special events, the Coliseum was by far the busiest. During the winter months, the Coliseum is equipped with a regulation-size skating rink and over 100,000 people attended various skating events at the facility. Figure skaters, longblade skaters and leisure skaters utilized the Coliseum, as did local high school and college hockey teams for games and practice sessions. After the Coliseum's ice sheet was removed in late March, the building hosted a variety of events including 10 horse shows, two dog shows, a cat show, a collector car auction and a circus.

The Merchandise Mart was also a popular facility in 1980 and was the site of the KTCA TV Action Auction, Nordic Trading Ski Equipment Sale, Lift Ski Sale and the National Ski Patrol Equipment Sale and Swap. Other buildings utilized for off-season events included the Dairy-Animal Products Building (JY Sale and Twin Cities Youth for Christ Halloween House), Home Improvement Building (State of Minnesota Pre-priced Garage Sale), Grandstand (Furniture Barn Warehouse Sale) and the Dog Exhibit Building (In Town Apple Sale).

The size and scope of some off-season events required the use of the entire fairgrounds. Among these activities were the Family Motorcoach Association International Convention and the City of St. Paul Fourth of July Fireworks Presentation. The fireworks show originated in the Grandstand, but the entire grounds were used for spectators and parking.

Many of the off-season events held at the State Fairgrounds varied in length from a few hours (such as police recruit training sessions, picnics and workshops) to year-around (University of Minnesota student parking).

Complete information on off-season events is available by contacting the State Fair special events department.

1980 ANNUAL MEETING

The 121st annual meeting of the Minnesota State Agricultural Society commenced with a day-long registration period Sunday, Jan. 20, at the Radisson Hotel in St. Paul. First general business session, chaired by President Lawrence F. Haeg, was held at 9:30 a.m. Monday for the purpose of appointing credentials and resolutions committees; these committees met to conduct business at 10:15 a.m. Monday.

At 3 p.m. Monday, delegates from the second and eighth regional districts met in caucus to certify nominees for election to the society's board of managers on Jan. 22.

At 1:30 p.m. Tuesday, members of the society again met in general session. President Haeg called the meeting to order and reports of Secretary-General Manager Mike Heffron and Finance Director James Roehl were presented and accepted.

Remarks were given by Jack LaValla, Hastings, Minnesota FFA president and David Ruen, Lanesboro, Minnesota 4-H ambassador.

Credentials committee report was given by Henry Schumann, Stewartville, and his report was accepted by the membership.

Resolutions committee report was given by Willis Lilliquist, Kennedy.

Following a report by Hall of Fame committee member Logan Scow, Long Prairie, Kindy C. Wright and Ralph Zimmerman were elected to membership in the State Fair Hall of Fame.

Elections of society officers were conducted with the following results:

President, one-year term: Lawrence Haeg, Robbinsdale.

Vice President, fifth district, two-year term: Leonard Ramberg, Minneapolis.

Elections of members of the society's board of managers were conducted with results as follows:

Manager, second district, three-year term: Arthur Sprengeler, Plato.

Manager, eighth district, three-year term: Sulo Ojakangas, Hibbing.

Additional elections were held as follows:

Honorary (life) member: Edward LaPointe, St. Paul.

There being no further business, the 121st annual meeting of the Minnesota State Agricultural Society was adjourned.

CASH REPORT

To The Board of Managers, State Agricultural Society:

Gentlemen:

Herewith find my report of cash balances as Finance Director of the State Agricultural Society for the fiscal year ending November 30, 1980.

Beginning cash balance December 1, 1979:

Imprest Fund — Cash on Hand	\$ 150.00	
General Fund Checking Account	15,888.89	
Contingent Fund Checking Account	500.00	
Bank Certificates of Deposit & U.S.		
Government Obligations	<u>800,000.00</u>	
Total		\$ 816,538.89
Add Cash Receipts	\$6,157,856.33	
Less Cash Disbursements	<u>6,510,897.49</u>	
Excess of Disbursements over Receipts ..		(353,041.16)
Ending Cash Balance November 30, 1980 ..		\$ <u><u>463,497.73</u></u>

Detail of Year-End Cash Balance:

Imprest Fund — Cash on Hand	\$ 200.00	
General Fund — 1st National Bank, St.		
Paul	12,797.73	
Contingent Fund — North Star State Bank,		
Roseville	500.00	
Bank Certificates of Deposit & U.S.		
Government Obligations — 1st National		
Bank, St. Paul	<u>450,000.0</u>	
		\$ <u><u>463,497.73</u></u>

Respectfully submitted,
James Roehl, Finance Director

Falcon Heights, Minnesota
November 30, 1980

SPECIAL NOTE PERTAINING TO FINANCIAL STATEMENTS

State law provides that Society accounts and financial statements shall be audited by the Legislative Audit Commission. At the time of printing this report, such audit work was not complete. Audit findings will be appended to the Society's annual report which will be published during 1981.

BALANCE SHEET

NOVEMBER 30, 1980 & 1979

ASSETS		1980	1979
Current Assets:			
Cash & Securities (Note 1)	\$	463,497.73	\$ 816,538.89
Accounts Receivable (Less Allowance for Doubtful Accounts. 1980-\$44,417.06 1979-\$43,135.41 (Note 2)		54,461.82	31,203.17
Postage		3,182.08	909.50
Accrued Interest Receivable		1,251.60	12,788.31
Current Portion of Contract for Deed (Note 3)		<u>114.51</u>	<u>—</u>
Total Current Assets	\$	522,507.74	\$ 861,439.87
Fixed Assets:			
Land, Structures, Utilities & Equipment (Note 4)	\$	9,007,786.12	\$ 8,713,273.27
Other Assets:			
Contract for Deed Receivable (Less current portion above) (Note 3)		<u>31,115.55</u>	<u>—</u>
Total Assets		<u>\$9,561,409.41</u>	<u>\$9,574,713.14</u>
LIABILITIES AND MINNESOTA STATE FAIR EQUITY			
Current Liabilities:			
Accounts Payable	\$	86,597.33	\$ 73,202.36
Accrued Salaries Payable		<u>589.48</u>	<u>—</u>
Total Current Liabilities	\$	87,186.81	\$ 73,202.36
Other Liabilities:			
Contract for Deed Payable (Note 5)	\$	<u>280,736.36</u>	<u>\$ 300,694.68</u>
Total Liabilities	\$	367,923.17	\$ 373,897.04
Minnesota State Fair Equity:			
Retained for Working Capital & Improvements	\$	185,700.12	\$ 487,542.83
Book Value of Fixed Assets		<u>9,007,786.12</u>	<u>8,713,273.27</u>
Total Equity		\$9,193,486.24	\$9,200,816.10
Total Liabilities and Minnesota State Fair Equity		<u>\$9,561,409.41</u>	<u>\$9,574,713.14</u>

APPLICATION OF FUNDS

For The Years Ended November 30	1980	1979
Funds Provided:		
Operations:		
Net Income for the year	\$ (7,329.86)	\$ 179,520.39
Add Back Depreciation Charges to Operations not Affecting Working Capital	<u>452,196.81</u>	<u>431,625.76</u>
Total Operations	\$ 444,866.95	\$ 611,146.15
Decrease in Working Capital	<u>352,916.58</u>	<u>107,449.21</u>
Total Funds Provided	\$ <u>797,783.53</u>	\$ <u>718,595.36</u>
Funds Applied:		
Additions to Fixed Assets:		
Electrical System	\$ 15,413.70	\$ 154,085.32
Fence & Guard Rail	5,140.59	131.70
Land	(5,310.75)	45,686.25
Personal Property	59,123.40	55,349.93
Sewer System	500.24	7,303.50
Parking lots, Streets, Sidewalks, Curbs & Gutters	168,332.50	6,028.05
Structures	499,903.91	448,196.99
Water Distribution System	<u>3,606.07</u>	<u>1,813.62</u>
Total Fixed Asset Additions	\$ 746,709.66	\$ 718,595.36
Contract for Deed Receivable	31,115.55	—
Payment on Contract for Deed Payable ...	<u>19,958.32</u>	—
Total Funds Applied	\$ <u>797,783.53</u>	\$ <u>718,595.36</u>

SCHEDULE OF WORKING CAPITAL

For The Years Ended November 30	1980	1979
Current Assets:		
Imprest Fund	\$ 200.00	\$ 150.00
General Fund	12,797.73	15,888.89
Contingent Fund	500.00	500.00
Bank Securities	450,000.00	800,000.00
Accounts Receivable — Net	54,461.82	31,203.17
Accrued Interest Receivable	1,251.60	12,788.31
Postage	3,182.08	909.50
Contract for Deed	<u>114.51</u>	—
Total Current Assets	\$ 522,507.74	\$ 861,439.87
Current Liabilities:		
Accounts Payable	\$ 86,597.33	\$ 73,202.36
Accrued Salaries Payable	<u>589.48</u>	—
Total Current Liabilities	\$ 87,186.81	\$ 73,202.36
Working Capital	\$ <u>435,320.93</u>	\$ <u>788,237.51</u>
Decrease in Working Capital	<u>352,916.58</u>	—
	\$ <u>788,237.51</u>	\$ <u>788,237.51</u>

INCOME

	1980	1979
Ticket:		
Outside Gate	\$2,809,950.95	\$2,372,643.05
Day Grandstand	75,567.31	104,188.46
Night Grandstand	600,696.15	689,577.88
Horse Show & Rodeo	111,982.69	105,791.34
Trackless Train	<u>15,025.72</u>	<u>13,975.00</u>
Total Ticket (Note 6)	\$3,613,222.82	\$3,286,175.73
Departmental:		
Agriculture-Horticulture	2,102.25	1,398.85
Amusement-Talent Contest	4,850.00	2,910.00
Cattle	5,294.00	9,833.30
Dairy	1,159.98	1,510.95
Employee Cafeteria (Note 6)	4,117.00	3,383.25
Fine Arts	1,260.74	560.96
Forage	30,493.00	24,472.75
FFA	2,951.50	3,028.00
Gas & Electric (Note 6)	33,639.64	18,432.98
Goats	532.00	—
Horse Show & Rodeo	62,044.00	54,832.50
Legislative-Editorial	1,000.00	1,150.00
Poultry	1,902.00	1,662.75
Public Safety	920.00	572.00
Race	15,019.98	11,990.00
Sheep	2,947.00	2,580.00
Space Rental	1,449,106.45	1,461,356.69
Swine	<u>1,704.00</u>	<u>1,026.00</u>
Total Departmental:	\$1,621,043.54	\$1,600,700.98
Other:		
Campgrounds	18,747.00	18,488.00
Interest Income	65,610.10	87,367.51
Miscellaneous Receipts	33,331.59	21,751.51
Off-Season Rentals (Note 7)	522,106.68	433,299.88
Sale-Bulk Milk	11,175.71	10,243.61
Sale-Fixed Assets (Note 8)	126,210.21	—
Sale-Market Lambs & Barrows	30,611.05	21,764.79
Sale-Materials	<u>1,482.35</u>	<u>2,279.97</u>
Total Other	\$ 809,274.69	\$ 595,195.47
Total Income	<u>\$6,043,541.05</u>	<u>\$5,482,072.18</u>

EXPENSE

	1980	1979
Administrative:		
Salaries	\$ 282,069.65	\$ 254,219.37
Employee Benefits:		
Medical Insurance	40,209.10	32,612.28
Retirement Fund	43,748.17	38,804.32
Social Security	61,932.43	55,173.81

EXPENSE (cont.)

	1980	1979
Unemployment Compensation	8,007.24	6,501.34
Workmens Compensation	76,266.22	22,397.37
Annual Meeting	7,612.58	7,343.44
Bad Debts	160.00	821.24
Bonds, Insurance	66,848.37	63,096.60
Computer Services	15,453.90	8,800.14
Dues	1,923.75	2,215.00
Expense Accounts	19,151.04	16,510.53
Legal Services	3,940.80	2,269.62
Legislative Audit	21,104.40	8,756.53
Officers Salaries	50,110.36	44,776.24
Other	1,444.21	1,223.02
Postage	39,889.64	33,503.10
Printing & Office Supplies	34,279.44	38,543.72
Statistical Survey	3,197.78	—
Telephone	<u>41,605.10</u>	<u>31,195.16</u>
Total Administrative	\$ 818,954.18	\$ 668,762.83
Departmental:		
Admissions	101,014.63	85,758.92
Advertising	320,375.01	281,895.40
Agriculture-Horticulture:		
Bee Culture	4,185.29	3,780.98
Christmas Trees	2,024.61	1,802.96
Farm Crops	8,631.27	8,063.00
Flowers	5,053.43	3,978.18
Flower Show	18,300.00	14,300.00
Fruits	4,993.83	5,945.12
Vegetables-Potatoes	3,688.87	4,135.94
Miscellaneous-Custodial	5,375.49	4,057.25
Amusements-Night Grandstand	656,289.13	697,451.39
Amusements-Other	322,219.87	246,514.01
Cattle	24,378.73	21,106.71
Child Care	1,561.87	1,312.20
Coliseum Custodial	4,149.87	3,861.65
Creative Activities	26,085.99	22,386.35
Dairy	694.87	651.10
Education	24,031.71	29,139.66
Employee Cafeteria	11,010.03	9,871.24
Fair Youth Camp	20,076.58	19,394.49
Fine Arts	20,902.94	11,059.21
Forage	30,244.54	23,587.41
4-H Club	64,392.92	40,712.60
FFA	19,910.23	15,852.68
Gas & Electric	133,803.58	115,515.12
Goats	3,643.20	—
Horse Show & Rodeo	84,853.93	79,693.24
Hospital	4,057.81	3,069.83
Legislative-Editorial	3,606.30	4,324.00
Meats	3,114.52	2,503.77
Natural Resources	1,583.71	1,320.75
Parking	74,891.27	42,106.66

EXPENSE (cont.)

	1980	1979
Plants & Flowers	55,542.69	55,723.79
Poultry	8,715.36	7,793.95
Publicity	89,237.08	77,889.88
Public Safety	232,189.08	190,321.30
Race	36,698.16	42,484.29
Sanitation	247,454.54	211,384.66
Senior Citizens	4,094.57	2,817.90
Sheep	5,208.84	4,766.38
Space Rental	142,643.24	114,617.52
Swine	7,998.11	7,303.88
Territorial Pioneers	1,169.40	1,260.92
Ticket	150,809.66	145,801.21
Ticket Audit	3,131.79	2,960.03
Total Departmental	\$2,994,038.55	\$2,670,277.53
Premiums:		
Agriculture-Horticulture		
Bee Culture	\$ 1,220.00	\$ 1,308.50
Christmas Trees	1,015.00	1,150.00
Farm Crops	12,342.00	11,579.00
Flowers	1,538.20	1,459.00
Fruits	738.50	638.50
Vegetables-Potatoes	2,902.00	3,116.00
Amusements-Fiddlers Contest	1,195.00	1,060.00
Amusements-Talent Contest	4,050.00	3,500.00
Amusements-Other	175.00	100.00
Cattle	50,401.40	56,423.55
Creative Activities	4,049.00	4,015.50
Dairy	1,303.34	1,801.95
Education	13,748.00	15,163.50
Fine Arts	3,500.00	2,995.00
4-H Club	46,423.19	46,485.68
FFA	23,518.00	23,090.00
Goats	2,736.50	—
Horse	56,614.99	53,915.00
Market Sales-FFA	30,609.72	21,756.19
Milk Sales-Bulk	11,152.57	10,243.54
Poultry	7,229.00	6,763.25
Race	81,590.00	72,840.00
Sheep	15,789.00	13,847.10
Swine	17,527.00	15,367.75
Total Premiums	\$ 391,367.41	\$ 368,619.01
Other:		
Fire & Police Services	\$ 43,610.67	\$ 41,495.23
Institutional Tickets	5,640.00	4,072.50
Interest Expense	18,041.68	—
Laundry Services	803.25	1,118.80
Miscellaneous Expenses	6,143.52	6,218.65
Off-Season Rentals	238,800.49	211,120.35
Property Damage & Casualty Losses	5,199.90	2,421.15

EXPENSE (cont.)	1980	1979
Property Taxes	5,477.50	6,730.24
Signs	15,464.30	9,145.38
Water/sewer	55,268.28	35,357.74
Total Other	\$ 394,449.59	\$ 317,680.04
Maintenance:		
Electric Plant	\$ 27,154.25	\$ 40,290.06
Fuel, Oil & Gas	33,657.85	19,626.44
Labor:		
Carpenter Benefits	12,406.04	11,278.42
Fair Set-up/Take-down	336,947.06	282,801.50
General Maintenance	194,422.15	163,449.27
Watchmen	32,199.50	26,650.70
Land:		
Fence & Guard Rail	1,669.19	1,197.29
Gas Distribution System	2,672.80	1,788.82
Grading, Sod & Trees	14,923.16	37,135.94
Sewer System	9,745.45	12,811.98
Street & Sidewalks	35,597.59	19,776.97
Water Distribution System	20,259.65	13,652.86
Storm Damage	28,406.52	—
Structure Repairs	130,022.62	121,231.00
Supplies	10,876.69	2,625.28
Vehicle & Personal Property	108,903.85	91,270.09
Total Maintenance	\$ 999,864.37	\$ 845,586.62
Depreciation:		
Electric Plant	\$ 46,872.62	\$ 46,473.97
Fence & Guard Rail	3,545.81	3,499.92
Gas Distribution System	136.87	136.87
Personal Property	47,256.64	47,240.57
Sewer System	4,849.82	4,824.81
Streets & Sidewalks	17,575.39	12,368.43
Structure	323,570.65	308,764.30
Water Distribution System	8,389.01	8,316.89
Total Depreciation	\$ 452,196.81	\$ 431,625.76
Total Expense	<u>\$6,050,870.91</u>	<u>\$5,302,551.79</u>
Net Profit (Loss)	\$ (7,329.86)	\$ 179,520.39

The accompanying notes are an integral part of these financial statements.

Summary of accounting policies

Assets and liabilities and income and expenses are recognized on the accrual basis of accounting. Fixed assets are stated at cost less accumulated depreciation. Donated materials and services are valued at their estimated fair value at the date they are donated.

Expenditures for maintenance and repairs are charged to expense as incurred. Costs of newly acquired items, including renewals and replacements which add to the original value or materially extend the useful lives of the related assets, are capitalized and written off as depreciation charges over their estimated useful lives. Costs of assets and the related accumulated depreciation are eliminated from the accounts in the year of sale or retirement.

Gain or loss on disposal of the assets is included in current operations. Depreciation is computed on the straight-line method over the estimated useful lives of the assets. The provision for depreciation is calculated based on the following lives:

Personal property	Five to 10 years
Structures and improvements	20 to 50 years
Electrical system	30 years
Fence & guard rails	20 years
Gas distribution system	30 years
Sewer system	20 years
Sidewalks	20 years
Streets, parking lots, curbs & gutters	20 to 30 years
Water distribution system	50 years

Vacation leave is charged to operations only after leave is used rather than as it is earned. The amount of vacation leave earned but not reflected in the financial statements is estimated to be \$41,000.00.

Changes in accounting methods

1. Fixed assets

For the year ended Nov. 30, 1979, and prior years, governmental accounting methods which were considered acceptable for fixed assets and depreciation accounting were consistently followed. Beginning with the current fiscal year, the accounting methods have been changed to comply with generally acceptable accounting principles. The change in accounting methods was also applied retroactive to the fiscal year ended Nov. 30, 1979. This resulted in a reduction of State Fair equity and book value of fixed assets on Nov. 30, 1979, of \$5,194,087.85. Depreciation expense was increased and net profit was decreased by \$60,459.87.

2. Allowance for doubtful accounts

Formerly, accounts receivable of doubtful collection were charged to the allowance account and expense when they were reported to the executive council of the State of Minnesota for cancellation. Beginning Dec. 1, 1979, accounts were charged to the allowance account and bad debt expense when deemed to be of doubtful collection. A review of accounts which were not of the required six year delinquency to be reported to the executive council but were deemed to be of doubtful collection resulted in a retroactive adjustment of the allowance account and a reduction of State Fair equity on Nov. 30, 1979, of \$44,257.06. The change did not affect 1979 income. The Nov. 30, 1979 financial statements are restated to reflect these changes in accounting methods.

Note 1

Cash and Securities		1979
Imprest fund	200.00	150.00
General fund	12,797.73	15,888.89
Contingent fund	500.00	500.00
Bank certificates of deposit and		
U.S. Government obligations	450,000.00	800,000.00
	<u>\$463,497.73</u>	<u>\$816,538.89</u>

Note 2

Accounts receivable — In accordance with Minnesota Statute, accounts

receivable of \$2,353.92 are considered uncollectable and have been reported to the executive council of the State of Minnesota for cancellation.

Note 3

Contract for deed receivable — The contract receivable is dated Oct. 15, 1980, and is receivable in monthly installments of \$321.73 over a term of 30 years. Rate of interest is 12 percent.

Note 4

	1980	1979
Land, structures, utilities, equipment		
Land	\$1,143,073.91	\$1,148,384.66
Structures and improvements	13,294,673.65	12,808,929.29
Electrical system	1,563,716.10	1,548,302.40
Fence & guard rails	99,559.79	94,419.20
Gas distribution system	72,374.98	72,374.98
Sewer system	332,133.84	331,633.60
Parking lot, streets, curbs, gutters and sidewalks	714,642.96	546,310.46
Water distribution system	397,386.53	393,780.46
Personal property	465,715.29	472,405.61
	<u>\$18,083,277.05</u>	<u>\$17,416,540.66</u>
Less accumulated depreciation	<u>9,075,490.93</u>	<u>8,703,267.39</u>
	\$ 9,007,786.12	\$ 8,713,273.27

Note 5

Contract for deed payable — The contract is dated Nov. 30, 1979, and the rate of interest is six percent. The contract is to be paid in not more than 18 annual installments, each of which shall be equal to or exceed the greater of the following amounts: the interest due on the unpaid balance, or 33 1/3 percent of the gross annual receipts generated by University of Minnesota vehicle parking.

Note 6

Ticket sales, gas and electrical sales and employee cafeteria receipts are shown net of Minnesota sales tax collected; 1980—\$143,761.04, and 1979—\$131,374.14.

Note 7

Off-season rentals — Beginning with the 1980-1981 winter storage season, receipts for storage were collected in advance rather than as stored items are removed from the fairgrounds. This change in payment procedure has resulted in revenue of \$75,266.80 for the 1979-80 storage season and revenue of \$73,525.00 for the 1980-81 season. Both of these totals are included in the 1980 off-season rental income of \$522,106.68.

Note 8

Gain on sales of fixed assets.

The gain from sales of property were as follows:

Asset	Book Value	Expense Of Sale	Sale Price	Gain (Loss)
Unloading pit (razed)	\$ 199.04	\$ —	\$ —	\$ (199.04)
Land sale (south Como) ...	4,921.75	—	92,500.00	87,578.25
Structure sale (fire station) .	1,836.65	984.35	41,652.00	38,831.00
	<u>\$6,957.44</u>	<u>\$984.35</u>	<u>\$134,152.00</u>	<u>\$126,210.21</u>

LAND INVENTORY — MINNESOTA STATE FAIRGROUNDS

NOVEMBER 30, 1980

- I. Property situated north of Como Avenue and west of Snelling Avenue.
- A. SE $\frac{1}{4}$ - Sec. 21, T. 29N R. 23W; less right-of-way for Como and Snelling Avenues; and less .93 acres which is that part of the property lying within SE $\frac{1}{4}$ - Sec. 21 as described in footnote 1. Total acreage is 151.5.
 - B. E $\frac{1}{2}$ - E $\frac{1}{2}$ - SW $\frac{1}{4}$ - Sec. 21, T. 29N, R. 23W; less right-of-way for Como Avenue; and less 4.49 acres which is that part of property lying within SW $\frac{1}{4}$ - Sec. 21 as described in footnote 1. Total acreage is 34.96.
 - C. E $\frac{1}{2}$ - W $\frac{1}{2}$ - SE $\frac{1}{4}$ - SW $\frac{1}{4}$ - Sec. 21, T. 29N, R. 23W. Total acreage is 9.93.
 - D. That part of the NW $\frac{1}{4}$ - Sec. 28, T. 29N, R. 23W lying within the following described line: commencing at a point on the north line of Sec. 28, T. 29N, R. 23W where said line is intersected by the center line of Como Avenue, being 195 feet west from the northeast corner of the NW $\frac{1}{4}$ of said Sec. 28, thence along the center line of Como Avenue in a westerly direction to a point where southerly extension of west line of the E $\frac{1}{2}$ - W $\frac{1}{2}$ - SE $\frac{1}{4}$ -SW $\frac{1}{4}$ - Sec. 21, T. 29N, R. 23W intersects the center line of Como Avenue, thence northerly on the aforesaid extended line to the north line of Sec. 28, thence due east along the north line of Sec. 28 to the point of beginning. Total acreage is 4.11.
 - E. SE $\frac{1}{4}$ - NE $\frac{1}{4}$ - Sec. 21, T. 29N, R. 23W; less right-of-way for Snelling Avenue. Total acreage is 38.55.
 - F. SE $\frac{1}{4}$ - NE $\frac{1}{4}$ - NE $\frac{1}{4}$ - Sec. 21, T. 29N, R. 23W; less right-of-way for Snelling Avenue; and less the south 33 feet of the east 415 feet thereof. Total acreage is 8.47.

Footnote 1 - That part of the SW $\frac{1}{4}$ and SE $\frac{1}{4}$, Sec. 21, T. 29N, R. 23W lying within the following described line: beginning at the center of said Sec. 21, thence S 89° 17' 09" W, along the north line of the SW $\frac{1}{4}$ of said Sec. 21, a distance of 656.23 feet to the northwest corner of the E $\frac{1}{2}$ of the NE $\frac{1}{4}$ of the SW $\frac{1}{4}$ of said Sec. 21; thence south (assumed bearing), along the west line of the E $\frac{1}{2}$ of said NE $\frac{1}{4}$ of SW $\frac{1}{4}$ a distance of 658.85 feet; thence east 32.74 feet to a point 11.55 feet westerly of the existing curb line; thence northeasterly along a curve to the right, parallel to and 11.55 feet northwesterly of the existing curb line, 853.29 feet (radius of 754.24 feet, delta angle of 64 49' 14"), the long chord of said curve bears N 46° 59' 22" E; thence N 79° 23' 59" E, parallel to and 11.55 feet northwesterly of the existing curb line, 425.42 feet, thence easterly along a curve to the right, parallel to and 11.55 feet northwesterly of the existing curb line to its intersection with the north line of said SE $\frac{1}{4}$ of Sec. 21, a distance of 483.77 feet (radius of 2833.17 feet, delta angle of 9° 47'), the long chord of said curve bears N 84° 17' 29" E; thence S 89° 17' 09" W. 866.78 feet along the north of said SE $\frac{1}{4}$ of said Sec. 21 to the point of beginning.

- G. W $\frac{1}{2}$ - NE $\frac{1}{4}$ - NE $\frac{1}{4}$ - Sec. 21, T. 29N, R. 23W; less the north 500 feet of the east 250 feet; and less right-of-way for Larpenteur Avenue. Total acreage is 16.54.

Total acreage of property situated north of Como Avenue and west of Snelling Avenue is 264.06.

Property situated south of Como Avenue.

- A. East one-half of lots 2 and 9, and lots 3 through 8, block 1; east one-half of lots 2 and 9, and lots 3 through 8, block 2; lots 1 through 4, and lots 9 through 23, block 3; lots 1 through 28, block 4, St. Anthony Park, St. Paul. Lots 1 through 11, Mitchell's Addition, St. Anthony Park, St. Paul. Together with streets and alleys and vacated streets and alleys, total acreage is 13.98.
- B. West 30 feet of lots 4 and 27, lots 5 through 13, and lots 16 through 26, block 2, Long's Addition, St. Paul. West 30 feet of lots 4 and 27, and lots 5 through 26 (plus an easement from Winston Street situated approximately over the vacated alley between lots 1 through 3 and the east 10 feet of lot 4, and lots 28 through 30 and the east 10 feet of lot 27), block 2, Wynne's Addition, St. Paul. Together with vacated streets and alleys, total acreage is 6.14.
- C. That part of the S $\frac{1}{2}$ - NW $\frac{1}{4}$ - NE $\frac{1}{4}$ Sec. 28, T. 29N, R. 23W, east of the extended centerline of Packard Street and west of the joint right-of-way of the Great Northern and Northern Pacific State Fair spur, and south of Wynne Street and north of the main line of the Northern Pacific railway; less that part of the S $\frac{1}{2}$ - N $\frac{1}{2}$ - NE $\frac{1}{4}$ - Sec. 28, T. 29N, R. 23W, described as follows: beginning at a point in the south line of said subdivision, distant 155 feet westerly, measured along said south line, from the southwest corner of that certain 60 foot wide strip of land conveyed to the St. Paul, Minneapolis & Manitoba Railway Company, by deed dated October 7, 1885, filed for record in the office of the Register of Deeds of Ramsey County, Minnesota, on October 21, 1885, in Book 132 of Deeds, page 474; thence easterly along said south line a distance of 155 feet to said southwest corner of said 60 foot wide strip of land, thence northerly along the west line of said 60 foot wide strip of land a distance of 255 feet to a point; thence to the point of beginning along a line curving southwesterly and having a radius of 453 feet (contains approximately .34 acres). Total acreage is 11.37.

Total acreage of property situated south of Como Avenue is 31.49.

1980 STRUCTURES

Bldg. Structure No. Name		11/30/80
		Present Value Approved
111	Youth Camp	\$ 60,454.41
121	Warehouse	24,106.92
151	Toilet	12,326.22
171	Supt. Garage	499.04
172	Camp Toilet	15,993.17
173	Supt. Residence	28,583.08
175	Camp Toilet	735.44
176	Camp Office	1,493.05
181	Camp Turnstile	136.00
183	State Exhibit	89,494.25
211	Grnds. Supt. Res.	21,711.79
241	Toilet	6,952.30
251	Chinese Arch	1,996.32

261	Mach. Hall	636,673.14
262	4-H Club	598,015.17
271	Horse Patrol	25,145.14
272	Blacksmith Shop	1,258.76
273	Heritage Sq.	61,836.37
274	Railroad Depot	11,006.88
275	Caboose	800.00
276	Switch Tower	3,648.27
277	Log Cabin	1,225.11
278	Parking Dept.	8,692.64
279	Race Office	1,907.08
280	Car Show	7,497.01
281	Race Track	242,383.37
282	Stage	189,727.51
283	Race Underpass	11,960.00
284	E. Bleachers	179,221.05
285	Ticket Booth	3,743.98
286	Grandstand	1,222,171.10
287	W. Bleachers	73,489.12
289	Sanitation	15,674.11
290	Dog Exhibit	20,026.84
291	Scoreboard	15,750.60
301	Toilet	15,614.52
311	Home Improve.	117,900.35
312	DFL Hdqtrs.	2,000.00
321	Education	239,603.21
322	C. A. Annex	117,915.22
323	Creative Act.	338,427.36
324	Commonwealth Gate	99,380.67
331	Service Dept.	358,774.99
332	Administration	199,097.93
341	Gopher	5,530.74
342	Merchandise Mart	146,124.40
343	Post Office	1,788.56
344	Bandshell	170,200.82
351	Food Show	401,430.36
361	Modern Living	100,370.00
362	Child Care	23,366.36
365	Toilet	15,577.08
366	Sign Shop	510.00
371	Toilet	12,735.01
372	Grandstand Ramp	85,459.27
381	KSTP Stage	19,770.94
401	Toilet	14,099.47
402	Police	20,776.62
411	Horse Barn	709,781.09
412	Horse Stall	21,818.52
421	Arcade	114,878.69
422	Commissary	181,316.14
423	Sheep Barn	256,304.87
431	DNR Exhibit	145,261.56
432	DNR Pool	76,847.74
433	Ticket Booth	28,169.79

434	DNR Stage	39,542.18
441	Pioneer Hall	41,219.12
444	Toilet	24,715.52
445	Territorial Pioneers	1,254.47
446	WCCO	11,506.19
447	Barnyard	5,887.73
451	Agric.-Horticulture	607,667.61
461	Green Supt. Res.	42,701.66
462	Greenhouse	70,371.43
463	Como-Snelling Gate	11,295.18
464	Toilet	18,191.43
466	Officer's Cottage	43,675.26
471	Mexican Village	159,383.64
476	Shower Room	2,503.57
481	Dairy Show	199,717.76
491	Pedestrian Gate	8,972.97
492	Ticket Booth	4,130.59
501	Coliseum	2,347,937.62
502	Coliseum Gate	1,955.00
511	Cattle Barn	892,821.31
512	Coliseum Arch	154,099.08
513	Beef Barn	157,550.51
521	Swine Barn	490,383.91
522	Swine Annex	60,570.05
531	West Commonwealth Gate	785.00
532	Canfield Gate	2,030.41
533	Judging Arena	66,980.80
534	Toilet	17,291.53
535	Forage Barn	31,514.23
541	W. Como Bridge	12,890.39
551	E. Como Bridge	14,632.01
552	Como Gate	1,980.28
603	Freight Terminal	10,253.00
273B	Hert. Sq. Pavilion	29,157.29
273C	Hert. Sq. Exh.	52,622.46
273D	Hert. Sq. Toilet	17,564.94
273K	Hert. Sq. Coach	1,750.00
Total Structure Control		\$13,294,673.65

SUMMARY OF DEPRECIATED INVENTORIES

	Value 12/1/79	Added for Improvement	Dec. in Value of Deprec.	Present Value Approved 11/30/80
Land	1,143,073.91
Structures	6,092,846.72
Utilities	1,547,918.94
Personal Property	223,946.55
Postage	3,182.08

TOTAL LAND VALUE APPROVED NOVEMBER 30, 1980

Utilities:				
Electric Plant ..	1,038,017.04	—	(125,127.23)	912,889.81
Fence & Guard				
Rails	79,028.85	—	(43,402.96)	35,625.89
Gas Dist. Sys. .	64,210.67	—	(61,464.00)	2,746.67
Sewer System .	273,587.28	—	(219,635.39)	53,951.89
Street, Sidewalks				
& Park Lots ..	447,999.44	—	(176,244.07)	271,755.37
Water Dist. Sys.	364,193.63	—	(93,244.32)	270,949.31
Inventories				
Personal Prop.	411,946.99	—	(188,000.44)	223,946.55
Postage	909.50	2,272.58	—	3,182.08
TOTALS	<u>2,679,893.40</u>	<u>2,272.58</u>	<u>(907,118.41)</u>	<u>1,775,047.57</u>

SUMMARY OF OUTSIDE GATE ADMISSIONS — 1980

	Thurs. Aug. 21	Fri. Aug. 22	Sat. Aug. 23	Sun. Aug. 24	Mon. Aug. 25	Tues. Aug. 26	Wed. Aug. 27
Paid Admissions							
Adults, \$3.00 tickets	30,653	62,316	85,103	90,156	39,938	49,930	53,340
Adults, \$.200 discount tickets ..	6,824	15,296	27,298	28,239	15,296	13,920	14,400
Children, \$1.00 tickets	11,333	875	23,341	22,703	11,285	12,534	13,554
Total Paid	48,810	78,487	135,742	141,098	66,519	76,384	81,294
Non-Paid							
Adults	10,268						
Children	4,565	29,016	10,069	7,427	3,459	3,232	4,817
Total Non-Paid	14,833	29,016	10,069	7,427	3,459	3,232	4,817
Grand Totals							
Paid and Non-Paid	63,643	107,503	145,811	148,525	69,978	79,616	86,111

	Thurs. Aug. 28	Fri. Aug. 29	Sat. Aug. 30	Sun. Aug. 31	Mon. Sept. 1	Total Paid	Total Non-Paid	Total Paid & Non-Paid
Paid Admissions								
Adults, \$3.00 tickets	51,948	65,417	98,878	71,846	53,509	753,034		
Adults, \$2.00 discount tickets ..	14,156	20,335	33,948	31,605	22,703	244,020		
Children, \$1.00 tickets	14,156	553	29,244	21,140	16,685	177,403		
Total Paid	80,260	86,305	162,070	124,591	92,897	1,174,457		
Non-Paid								
Adults	26,141						36,409	
Children	5,586	21,405	12,168	5,489	7,261		114,494	
Total Non-Paid	31,727	21,405	12,168	5,489	7,261		150,903	
Grand Totals								
Paid and Non-Paid	111,987	107,710	174,238	130,080	100,158			1,325,360

SUMMARY OF ADMISSIONS TO GRANDSTAND — 1980

	Thursday August 21		Friday August 22		Saturday August 23		
	Aft.	Night		Night	Aft.	Early Night	Late Night
Paid Admissions							
Reserved		2,369		9,298		1,748	2,580
Unreserved	1,941	178		2,822	2,333	155	278
Children	1,528				1,025		
Total Paid	<u>3,469</u>	<u>2,547</u>	—	<u>12,120</u>	<u>3,358</u>	<u>1,903</u>	<u>2,858</u>
Total Day and Night		6,016		12,120			8,119
Non-Paid Admissions							
Non Pay						12	12
Tax Free	45						
Plaza Seats		2		169		45	62
Statistical	297	449		1,116	664	185	333
Total Non-Paid	<u>342</u>	<u>451</u>	—	<u>1,285</u>	<u>664</u>	<u>242</u>	<u>407</u>
Total Day and Night		793		1,285			1,313
Grand Total Paid and Non-Paid ..	3,811	2,998		13,405	4,022	2,145	3,265
Grand Total Day and Night		6,809		13,405			9,432

		Sunday August 24			Monday August 25		Tuesday August 26		Wednesday August 27
	Aft.	Early	Night	Late	Night	Early	Night	Late	Night
Paid Admissions									
Reserved			11,320	9,648	2,148	11,363	11,350		2,897
Unreserved	2,495		2,035	537	100	2,960	1,883		247
Children	1,014								
Total Paid	<u>3,509</u>		<u>13,355</u>	<u>10,185</u>	<u>2,248</u>	<u>14,323</u>	<u>13,233</u>		<u>3,144</u>
Total Day and Night				27,049			27,556		3,144
Non-Paid Admissions									
Non Pay			20	13	159		25		302
Tax Free									
Plaza Seats			155	117	130	152	176		132
Statistical	502		224	235	165	274	315		465
Total Non-Paid	<u>502</u>		<u>399</u>	<u>365</u>	<u>454</u>	<u>426</u>	<u>516</u>		<u>899</u>
Total Day and Night				1,266	454		942		899
Grand Total Paid and Non-Paid .	4,011		13,754	10,550	2,702	14,749	13,749		4,043
Grand Total Day and Night				28,315	2,702		28,498		4,043

	Thursday August 28		Friday August 29		Saturday August 30		
	Aft.	Night	Early Night	Late Night	Aft.	Early Night	Late Night
Paid Admissions							
Reserved	6,675	5,893	11,378		1,504	2,370	
Unreserved	2,170	458	787	3,411	4,494	411	483
Children	1,330				1,729		
Total Paid	<u>3,500</u>	<u>7,133</u>	<u>6,680</u>	<u>14,789</u>	<u>6,223</u>	<u>1,915</u>	<u>2,853</u>
Total Day and Night		10,633		21,469			10,991
Non-Paid Admissions							
Non Pay		227					
Tax Free							
Plaza Seats		192	129	187		53	134
Statistical	395	342	45	663	735	201	220
Total Non-Paid	<u>395</u>	<u>761</u>	<u>174</u>	<u>850</u>	<u>735</u>	<u>254</u>	<u>354</u>
Total Day and Night		1,156		1,024			1,343
Grand Total Paid and Non-Paid .	3,895	7,894	6,854	15,639	6,958	2,169	3,207
Grand Total Day and Night		11,789		22,493			12,334

		Sunday August 31		Monday Sept. 1	Totals		Totals Day and Night
	Aft.	Early	Night	Aft.	Day	Night	
Paid Admissions							
Reserved	R	4,999	3,454			100,994	100,994
Unreserved	A	491	389	7,043	20,476	17,625	38,101
Children	I			1,773	8,399		8,399
Total Paid	N	<u>5,490</u>	<u>3,843</u>	<u>8,816</u>	<u>28,875</u>	<u>118,619</u>	<u>147,494</u>
Total Day and Night			9,333	8,816	147,494		
Non-Paid Admissions	O						
Non-Pay	U	2				772	772
Tax Free	T				45		45
Plaza Seats		89	112			2,036	2,036
Statistical		177	242	1,325	3,918	5,651	9,569
Total Non-Paid		<u>268</u>	<u>354</u>	<u>1,325</u>	<u>3,963</u>	<u>8,459</u>	<u>12,422</u>
Total Day and Night			622		12,422		
Grand Total Paid and Non-Paid		5,758	4,197	10,141	32,838	127,078	160,016
Grand Total Day and Night			9,955	10,141	160,016		

SUMMARY OF ADMISSIONS TO COLISEUM — 1980

	Thursday August 21 Night	Friday August 22 Aft. Night	Saturday August 23 Night	Sunday August 24 Aft. Night	
Paid Admissions					
Ringside Box Seats	155	163	173	174	174
Upper Box Seats	97	95	278	339	346
Reserved	256	332	420	1,622	761
Unreserved	987	711	746	1,838	1,036
Total Paid	<u>1,495</u>	<u>1,301</u>	<u>1,617</u>	<u>3,973</u>	<u>2,317</u>
Total Day and Night	1,495		2,918	3,973	4,109
Non-Paid Admissions					
Tax Free	9				
Exhibitor (complimentary)	99	170	274	407	304
Statistical		3	12	14	29
Total Non-Paid	<u>108</u>	<u>173</u>	<u>286</u>	<u>421</u>	<u>333</u>
Total Day and Night	108		459	421	512
Grand Total Paid and Non-Paid .	1,603	1,474	1,903	4,394	1,971
Grand Total Day and Night	1,603		3,377	4,394	4,621

	Monday August 25		Tuesday August 26	Wednesday August 27	Thursday August 28		Friday August 29	
	Aft.	Night	Night	Night	Aft.	Night	Aft.	Night
Paid Admissions								
Ringside Box Seats	124	173	174	177	166	166	153	174
Upper Box Seats	74	256	346	371	338	351	158	249
Reserved	241	260	1,013	2,290	1,667	2,416	340	441
Unreserved	531	694	777	2,290	1,090	1,780	1,047	854
Total Paid	<u>970</u>	<u>1,383</u>	<u>2,310</u>	<u>5,128</u>	<u>3,261</u>	<u>4,713</u>	<u>1,698</u>	<u>1,718</u>
Total Day and Night		2,353	2,310	5,128		7,974		3,416
Non-Paid Admissions								
Tax Free								
Exhibitor (complimentary)	138	247	368	267	32	74	410	530
Statistical	3	5	25	24	7	92	20	31
Total Non-Paid	<u>141</u>	<u>252</u>	<u>393</u>	<u>291</u>	<u>39</u>	<u>166</u>	<u>430</u>	<u>561</u>
Total Day and Night		393	393	291		205		991
Grand Total Paid and Non-Paid .	1,111	1,635	2,703	5,419	3,300	4,879	2,128	2,279
Grand Total Day and Night		2,746	2,703	5,419		8,179		4,407

	Saturday August 30 Night	Aft.	Sunday August 31 Night	Monday Sept. 1 Aft.	Totals		Totals Day & Night
					Day	Night	
Paid Admissions							
Ringside Box Seats	170	174	170	138	1,092	1,880	2,972
Upper Box Seats	350	342	307	153	1,434	3,290	4,724
Reserved	2,148	996	789	311	4,299	12,416	16,715
Unreserved	2,250	1,838	1,327	996	7,145	14,579	21,724
Total Paid	<u>4,918</u>	<u>3,350</u>	<u>2,593</u>	<u>1,598</u>	<u>13,970</u>	<u>32,165</u>	<u>46,135</u>
Total Day and Night	4,918		5,943	1,598	46,135		
Non-Paid Admissions							
Tax Free	75	35	42		35	126	161
Exhibitor (complimentary)	664	702	642	559	2,169	3,876	6,045
Statistical				68	122	232	354
Total Non-Paid	<u>739</u>	<u>737</u>	<u>684</u>	<u>627</u>	<u>2,326</u>	<u>4,234</u>	<u>6,560</u>
Total Day and Night	739		1,421	627	6,560		
Grand Total Paid and Non-Paid .	5,657	4,087	3,277	2,225	16,296	36,399	52,695
Grand Total Day and Night	5,657		7,364	2,225	52,695		

PERCENTAGE ATTRACTIONS

Antique Cars	\$ 3,371.34
Carnival	328,143.81
Carousel	11,157.69
Giant Slide	26,450.01
Haunted House	49,272.13
Maze	1,777.07
Old Mill	18,347.28
Sky Ride	37,347.10
Space Tower	13,354.34
Whale	3,955.86
	\$493,176.63

1980 MINNESOTA STATE FAIR EXHIBIT/CONCESSION LIST

CATEGORIES

AMUSEMENTS

ARTS/CRAFTS/JEWELRY/LEATHER

AUTOMOTIVES/RECREATIONAL VEHICLES

BOOKS/LITERATURE/RECORDS/TAPES

CLOTHING

FARM EQUIPMENT

FARM RELATED SERVICES/SUPPLIES

FOOD

BEVERAGES: Pop, Juices, Beer

DAIRY PRODUCTS: Milk, Cheese, Malts/Shakes, Ice cream, Yogurt

DINING HALLS, LUNCH STANDS, BREAKFAST

INTERNATIONAL & NOVELTY FOODS

SANDWICHES: Hot Dogs, Hamburgers, Hoagies, Bratwurst, Pronto
pups, Stewart sandwiches, misc.

SEAFOOD, CHICKEN, TURKEY, MEATS

SNACKS: Popcorn, Nuts, Candy, Gum, Confections, French fries,
Onion rings, Doughnuts/pastries, Sno cones, Fruit

TOBACCO PRODUCTS/MISCELLANEOUS

GOVERNMENTAL, EDUCATIONAL, SERVICE ORGANIZATIONS

HOME FURNISHINGS/HOUSEWARES/HARDWARE

HOME IMPROVEMENTS

INSURANCE/FINANCE

INTERNATIONAL & IMPORTED PRODUCTS

MEDIA

MUSICAL INSTRUMENTS

NOVELTIES/SOUVENIRS/TOYS/GAMES

PHOTOGRAPHY/CARICATURES

RELIGIOUS ORGANIZATIONS

SPORTING EQUIPMENT

YARD/GARDEN/HOUSE PLANTS

AMUSEMENTS

ARAMAC, INC., Edina, MN — Space Tower Amusement Ride
 BREDE ENTERPRISES, INC., Minneapolis, MN — Giant Carousel Rides
 C & T RECREATION, INC., Mission Viejo, CA — Haunted House Attraction
 CARNCO, INC., Minneapolis, MN — Nickel-Rama Game
 WILLIAM F. DANIELSON, St. Paul, MN — Spin-O-Paint
 BOB DUERR'S SNAKE ZOO, Anoka, MN — Display of Live Snakes & Museum Specimens
 FAIRWAY GOLF RANGE, St. Paul, MN — Miniature Golf
 GIANT RIDE, INC., (DBA GIANT SLIDE), Pasadena, CA — Giant Slide
 GROUP AMUSEMENT OWNERSHIP PLAN, Minneapolis, MN — Sky Ride
 RAY O. HAMER, Lakeville, MN — Hi Striker
 KATIE R. LITTLE/JOHN A. GIERE, Dallas, TX — Games of Skill (50¢)—Skeeball
 KATIE R. LITTLE/JOHN A. GIERE, Dallas, TX — Shoot Out the Star
 KATIE R. LITTLE/JOHN A. GIERE, Dallas, TX — Poster Game
 KATIE R. LITTLE/JOHN A. GIERE, Dallas, TX — Milk Can Game
 KATIE R. LITTLE/JOHN A. GIERE, Dallas, TX — Bottle-Up Game
 JERRY MALONE PRODUCTIONS, INC., Visalia, CA Whale Show
 MASTER DISPLAYS CORPORATION, Minneapolis, MN — Drag Strip Racing Game
 MINNESOTA & WESTERN RR MUSEUM, Annandale, MN — RR Hats, Railroad Scenic Postcards, Operating Model RR Display
 MONTY'S TRAVELING REPTILE SHOW, Apple Valley, MN — Display of 50 Reptiles, Posters & Photos, Admission Charge
 LEE MOSS AMUSEMENT CONCESSIONS, Hot Springs, AR — Digger Concession
 LEE MOSS AMUSEMENT CONCESSIONS, Hot Springs, AR — Digger Concession
 NAT'L MULTIPLE SCLEROSIS SOC., MN North Star Chapter, Minneapolis, MN — Walk Through Maze
 NORTHWEST GALLERY, White Bear Lake, MN — Shooting Gallery
 DAVID PERLMAN, New Hope, MN — Spin-A-Paintings
 ROYAL AMERICAN SHOWS, INC., Tampa, FL — Carnival, — Rides, Shows
 RICHARD P. SCHLOUGH/JAMES E. SCHLOUGH, Coon Rapids, MN — Guess Your Weight Scale Concession
 STATE FAIR PENNY ARCADE, St. Paul, MN — Penny Arcade Games
 STATE FAIR PENNY ARCADE, St. Paul, MN — Roll Down Game
 STATE FAIR PENNY ARCADE, St. Paul, MN — Pig Race Game
 STATE FAIR PENNY ARCADE, St. Paul, MN — Horse Race Game
 STATE FAIR PENNY ARCADE, St. Paul, MN — Water Race Game
 TRAIN HOUSE, Harrisburg, AR — Antique Train & Toy Train Exhibit — H.O. Model Train Layout
 TWIN CITY NOVELTY, Bloomington, MN — Coin Operated Amusement Games
 TWIN CITY NOVELTY, Bloomington, MN — Coin Operated Amusement Games
 JERRY WOLDORSKY, Minneapolis, MN — Arcade Games
 C. A. WOODIN, Joplin, MO — Roman Target Games
 C. A. WOODIN, Joplin, MO — Roman Target Games
 YE OLD MILL COMPANY, Apple Valley, MN — Ye Old Mill Boat Ride

ARTS/CRAFTS/JEWELRY/LEATHER

AMERINJECO, Minneapolis, MN — Authentic Indian, Black Hills Gold, Precious Gems/14 kt. Mountings, Navajo Rugs, Sandpaintings, Pottery, Blankets, Jewelry

BACK TO NATURE, Thousand Oaks, CA — Shell Necklaces, Sea Sponges & Planters
 BAUBLES & BANGLES, La Jolla, CA — Ceramic Pins & Combs, Gold & Sterling Charms
 BERMAN BUCKSKIN COMPANY, Minneapolis, MN - Wallets, Gloves, Handbags, Leather Care Products, Display of Leather Coats & Boots
 BETTY'S PLAQUES & CRAFTS, Waterloo, IA — China Glazed Plaques, Yarn Work, Wood Work, Cornhusk Crafts, etc.
 BLUE ROSE ROOTS, Albuquerque, NM — Feather Decorated Neckpieces, Clips, Combs, Fans, Baskets & Boxes, Straw Hats, Leather Halters, Austrian Lead Crystals
 BONNIE WOOD CRAFT, Minneapolis, MN - Decorative Wood Plaques, Bread Dough Creations, Straw Floral Arrangements, Woodland Scenes
 CENAIKO ENTERPRISES, INC., Minneapolis, MN - Floating Candles
 CERAMICS BY SHARON, St. Paul, MN — Ceramic Christmas Ornaments, Miniature Animals, Pumpkins, Clay Sculptured Animals
 CRAFT COUNTRY, Forest Lake, MN — Ceramics: Ash Trays, Animals, Cups, Pitchers, Christmas Trees, Bowls, Quilts, Hot Pads; Porcelain Doll Heads and Hands
 CURRAN AND HALLIGAN, Minneapolis, MN — Rug Braider
 CURRAN AND HALLIGAN, Minneapolis, MN — Bow Maker
 CHARLES DIXON, Minnetonka, MN — Sea Shell Animal Sculptures, Wind Chimes, Picture Frames, Fishnets, Shell Jewelry, Mirrors, Ashtrays
 DOLLS BY MARMI, Roseville, MN — Porcelain Handmade Dolls and Doll Related Items
 FAMILY WOOD PRODUCTS, Stillwater, MN — Handcrafted Wooden Toys, Oak Plaques, Hand Turned Candle Sticks, Handwoven Wall Hangings
 FANCY CANDLES, Wichita, KS — Candles, Candle Carving & Candle Bases (Arrangement for Bases)
 FANTASY LAND CANDLES, Minneapolis, MN — Hand Sculptured Candles from Soft Wax — Animals, Hobbits, Wizards
 JAMES & DEBORAH FILIOWICH, St. Paul, MN — Jewelry Made of Wood, Shells, Glass, Coral & Leather
 FOREST PRODUCTS SUPPLY CO., North St. Paul, MN — Relief Cut Names & Numbers from Wood, Wood Art Work, Rosemaling
 FOREVERMORE ARTS, Vancouver, WA — Poly-mers Decopage Plaques, Wall Decor Pictures
 EDIE FRYE, New Brighton, MN — Tri-Chem Liquid Embroidery Products, Classes Offered to Learn How to Use Products
 FUHRMAN LEATHER COMPANY, INC., Minneapolis, MN — Personalized Leather Goods: Belts, Buckles, Caps, Key Rings, Ashtrays, Mugs, Checkbook Covers, Date Books, Address Books, Wedding Albums
 FUNK & ROSE COMPANY, Minneapolis, MN — Leather Goods of All Types
 G & L PRODUCTS, Minneapolis, MN — Heritage Plaques—Historic Photos Mounted on Wood
 THE GENERAL STORE & SAGEBRUSH GALLERY, Savage, MN — Dan Patch Prints, Plaques, Coloring Books & Note Papers, Plaques & Art Prints of Nostalgic Subject Matter, Copper Weathervanes, Civil War & Coonskin Caps
 THE GLASS WORKS, Marine on St. Croix, MN — Hand Blown Glass-Vases, Figurines, Tubing, Pictures—Lithographic Copies
 THE GLASS WORKS, Marine on St. Croix, MN — Hand Blown Glass-Vases, Figurines, Tubing, Pictures—Lithographic Copies
 GRANDMA'S CORNER, Minneapolis, MN — Handwoven Rugs, Earrings, Necklaces, Jewelry & Crystal, Rings, Bracelets
 ROBERT A. GRANGE, Des Moines, IA — Wooden Toys, Over 80 Hand-crafted Items — Tractors, Puzzles, Pencil & Crayon Holders, Farm Animals
 GINGER HAMMEL, St. Paul, MN — Wheat Weaving, Kits, Supplies, Ukranian Egg Supplies, Corn Husk Dolls, Straw Weaving, Brooms, Polish Paper Cutting Supplies

HAWAII IMPORTS, Minneapolis, MN — Hawaiian Style Jewelry made from Shells & Semi-Precious Stones — Rings, Earrings, Bracelets
 HAWAII IMPORTS, Minneapolis, MN — Hawaiian Style Jewelry made from Shells & Semi-Precious Stones — Rings, Earrings, Bracelets
 HILDEBRANT CRAFTS, Somerset, WI — Silk & Dried Flower Arrangements, Blk. & Wht. & Color Photos, Scenic Paintings, Picture Frames, etc.
 HIXON GLASS BLOWERS, Phoenix, AZ — Sale & Demonstration of Hand Blown & Spun Glass Figures
 HIXON GLASS BLOWERS, Phoenix, AZ — Sale & Demonstration of Hand Blown & Spun Glass Figures
 HIXON GLASS BLOWERS, Phoenix, AZ — Sale & Demonstration of Hand Blown & Spun Glass Figures
 HIXON GLASS BLOWERS, Phoenix, AZ — Sale & Demonstration of Hand Blown & Spun Glass Figures
 HOLLY'S HOBBY, Brooklyn Park, MN — Handcrafted Christmas Ornaments of Wood, Dough, Plastic, Metal, Felt, Foam, Paper Mache, Yarn & Raffia. Picture Frames. Dough Art. Plaques.
 HOLMES ENTERPRISES (SIERRA LEATHER CO.), Sandusky, OH — Leather Goods: Texas Longhorns, Horse Plaques
 HOLYLAND HANDICRAFTS, St. Paul, MN — Olivewood Carvings, Tapestries, Clothes, Mother-of-Pearl Jewelry, Spoon Rings
 THE HOMESPUN SHOP, Oakdale, MN — Homecrafted Items: Knitted, Crocheted, Handmade from Wood, Metal, Agate Jewelry
 INDUSTRIAL ENGRAVED NAMEPLATE COMPANY, St. Paul, MN — Badges, Nameplates, Plaques, Signs, Awards and Laminating
 JAMAR PRODUCTS, Inglewood, CA — Jeweler Rhinestone Setter & Rhinestones, Can-Do Loop Embroidery Needle, Socket-Away Wall Safe
 JAMAR PRODUCTS, Inglewood, CA — Jeweler Rhinestone Setter & Rhinestones, Can-Do Loop Embroidery Needle, Socket-Away Wall Safe
 JEWELS OF SHELL BY MAXSON, St. Paul, MN — Sea Shells, Sea Shell Jewelry, Lamps, Planters, Wall Plaques, Mirrors & Animal Figures
 K & M ENTERPRISES, Minneapolis, MN — Jewelry & Engraving
 KATIE'S KORNER CERAMICS, Cottage Grove, MN — Ceramics-Planters, Figurines, Memory Books & Heritage Books
 THE LEATHER PATCH, Chula Vista, CA — Belt Buckles, Belts, Indian Beaded Items, Feather Items, Leather Goods
 DUWAYNE O. LOHRKE, SR., St. Paul, MN — Wood Rose Arrangements
 LONG RIFLE SUPPLY COMPANY, Coon Rapids, MN — Muzzle-Loading Rifles, Shotguns, Pistols, Complete & Kits, Capotes, Blankets, Shot Pouches, Coon Skin Hats, Top Hats, Silver Jewelry
 JOHN W. LUDEWIG, Minneapolis, MN — Lucite Key Rings, Wedding Gifts, Wedding Gift Exchange, Crocheted Items
 MAYAJI (AMERICAN INDIAN DESIGN), St. Paul, MN — Sweetgrass Baskets, Porcupine Quill Boxes, Tamarack Birds, Spirit Paintings, Handwoven Items
 MESA INDIAN TRADERS, Tulsa, OK — Silver & Gold Indian Jewelry
 MEXICAN VILLAGES, INC., Los Angeles, CA — Mexican Village — Food, Bev., Concession Booths, Mexican Merchandise & Handicrafts
 MAIZIE MOIR, Minneapolis, MN — Doll Clothes
 NATIONAL SERVICE COMPANY, Bloomington, CA — Jewel Joy Jewelry Cleaner
 NATIONAL SERVICE COMPANY, Bloomington, CA — Jewel Joy Jewelry Cleaner
 NATURE DESIGN, Hovland, MN — Handcrafted Wooden Toys, Puzzles, Custom Wooden Names, Wooden Wall Hangings, Driftwood Hangings & Pieces
 NICOLE JEWELRY, Minneapolis, MN — Ladies Costume Jewelry & Scarves
 OMNI, Fairfield, IA — Antiqued Flowers, Pressed Flowers Between Glass, Crystal Prisms & Chandeliers, Stained Glass Boxes

PEARL DIVER, Marshall, NC — Pearls in Oysters, Opened & Mounted, Pearls & Pearl Jewelry

THE PENNYSTRETCHERS, Ranier, MN — Elongated Coins, Necklace Chains for the Coins

QUILTS BY JEANNIE MAY, St. Paul, MN — Quilts, Pillows, Bunting, Patterns, Quilting Supplies, Bib Burper Sets, Fabrics & Quilting Books

REGGER ROCKS, Cascade, CO — Indian Arts & Crafts: Drums, Paintings, Baskets, Jewelry, Pottery, Rugs, Dolls, Beads, Gems & Minerals, etc.

ROCK AND STONE SHOP, St. Paul, MN — Rocks, Agates, Minerals, Gem Stones, Jewelry made from Rocks, Books on Rocks & Agates

SCRIMSHAW ANTLER JEWELRY, Schroeder, MN — Scrimshaw Antler Jewelry, Pinecone Jewelry

JAMES J. SETTLEMYRE, Old Fort, NC — Wooden Toy Puzzles, Cut Names, Hand Cut Coins, Animal Shapes cut into Puzzles

SIERRA CANDLES, St. Paul, MN — Candles, Candle Planters, Vases, Hangers, Macrame, Related Items, Supplies, Multi-Colored Candles & Sand Candles, Scented

SIERRA CANDLES, St. Paul, MN — Candles, Candle Planters, Vases, Hangers, Macrame, Related Items, Supplies, Multi-Colored Candles & Sand Candles, Scented

THE SILVER FOX, Minneapolis, MN — Display & Sale of Turquoise Rings, Bracelets, Pendants, Earrings, Necklaces, Inlay on Wood w/Silver, Jewelry in Silver and Gold, Silver Smith Demo

SIMONSON JEWELRY, Minnetonka, MN — Necklaces, Earrings, Rings, Bracelets, Pins, Souvenir Spoons, Spoon Rings

W. F. SPIESS & SONS, St. Paul, MN — Redwood Signs, Related Items

W. F. SPIESS & SONS, St. Paul, MN — Redwood Signs, Related Items

TAMARACK GOLD LEATHERWORKS, St. Paul, MN — Leather Belts, Brass Buckles, Briefcases, Portfolios, Leather Boxes, Purses, Wallets, Visors, Hats, Keycases & Other Leather Goods

TURQUOISE JOE, Minneapolis, MN — Handcrafted & Signed Indian Jewelry

WESLANDER HANDICRAFTS, Randolph, MN — Chenille Refrigerator Magnets, Macrame Items, Driftwood Items, Cactus Wood Miniatures

WINDJAMMER LEATHER, Hamel, MN — Handcrafted Leather Items— Belts, Rings, Bracelets, Buckles, Visors, Pouches, Keyrings, Barrettes, Bags

WOODCUT WAGON, New Holstein, WI — Carved Wood Signs & Plaques

THE WOODEN FLOWER MFG. CO. INC., San Antonio, TX — Flowers made of Wood Shavings, Sm. & Lrg. Arrangements, Single Wood Flowers

JOSEPH H. YAHR, Minneapolis, MN — Jewelry & Engraving

AUTOMOTIVES/RECREATIONAL VEHICLES

AMS/OIL, INC., Superior, WI — AMS/OIL Synthetic Lubricants, T-Shirts, Caps, Cups

ANTIQUE AUTO CLUB OF AMERICA, MINNESOTA REGION, St. Paul, MN — Antique Auto Show

BETHANY FELLOWSHIP, INC., Minneapolis, MN - Bethany Camping Trailers & Equip., Cooking Books, Utensils, Grills, Appliances

MAACO AUTO PAINTING & BODY WORKS, Little Canada, MN — Auto Restoration, Auto Painting, Body Repair, Refinishing Access., Pin Stripes, Body Side Mouldings, Vinyl Top Restoration

MN STATE AUTOMOBILE ASSOC., Burnsville, MN — AAA Memberships, Insurance (Auto, Accident, Health) & Travel Tours & Services

MN UNITED SNOWMOBILER'S ASSN., Cambridge, MN — Promotion & Sale of MN United Snomobiler's Assoc. Membership., Buttons & Pins

RO-MO SALES, Rochester, MN — Vespa Scooters, Mopeds, CA Sidecars, Vespa Access.

SO. ST. PAUL TRAILER SALES INC., So. St. Paul, MN — Stutz & Eagle Pick-Up Covers, Starcraft Tent Trailers, Hop-Cap Pick-Up Campers

TWIN CITIES HARLEY-DAVIDSON, Savage, MN — Harley-Davidson Motorcycles & Clothings, Access., T-Shirts, Hats
WINTech, INC., Minneapolis, MN — Obe-Lite (Portable) - Battery Operated Trouble Lite & Vehicle Mounted Flexarm Lite, Energy Reflector - Lite Bulb Reflector
BOMBARDIER CORPORATION, Duluth, MN — Snowmobiles, Motorcycles, Bombardier: Jackets, Suits, Sweaters, Vests, Pants, Machine Covers, Boots, Socks, etc.

FARM EQUIPMENT

EDDIE'S FARM SUPPLY, INC., Albert Lea, MN — Livestock Feeders, Waterers, Aqua Blast Power Washers, Model Calf Nursery & Model Pig Nursery, Easy Foot Flooring for Hogs, Cattle
A. W. HOLTE SALES, So. St. Paul, MN — Dairy Vac Cleaners, Small Milk Pails
LARRY'S TRAILER SALES, St. Paul, MN — Horse & Stock Trailers
MAKI-O'KANE CO. FOR ENERGY RECOVERY, INC., Arvada, CO — Bio-generation Systems: Farm Digesters to Convert Manure into Methane, Carbon Dioxide & Fertilizer; Solar Heaters, Water Heaters
MONTEVIDEO MFG. & METAL CO., Montevideo, MN — Tandem Axles for Trucks, Swather Trailers, Truck Hoists, Fish House Trailers, Spring Hitches for Pick-Ups
MORTON BUILDINGS, INC., Morton, IL — Morton Pole Buildings
SCHWEISS CHICKEN PLUCKERS, INC., Fairfax, MN — Chicken Pluckers, Hog Equip., Dairy Feed Carts, Water Walkers, Electric Calf Stalls
WALL MFG. CO., Mountain Lake, MN — Watering Equip., Hog & Calf Equip., Bins & Bolt Racks

FARM RELATED SERVICES/SUPPLIES

PATTERSON SUPPLY COMPANY, Collins, IA — Cattle Grooming
Supplies: Combs, Brushes, Clippers, All Types of Show Halters, Pony Halters
WESTERN NUTRITIONAL SERVICE, Platteville, WI — Minerals, Liquid Energy Supplement, Feeding Equipment

BEVERAGES

BREDE ENTERPRISES, INC., Minneapolis, MN — Dining Hall Meals and 3.2 Beer
CLEWORTH'S FOOD & BEVERAGE, Bloomington, MN — Lunch, Refreshments & 3.2 Beer
GOLD MEDAL BEVERAGE CO., St. Paul, MN — Royal Crown Cola, Diet Rite Cola, Dads Root Beer
JAMIESON & ASSOCIATES, INC., Minneapolis, MN — Fresh Fruit Sippers- Grape, Orange, Apple & Lemonade Served in Fruit Shaped Containers
KIRSCHNER'S BEER STUBE, Burnsville, MN — Lunch, Refreshments & 3.2 Beer
MRS. KATIE LITTLE/JOHN GIERE, Dallas, TX — Lunch, Refreshments, & 3.2 Beer
NATIONAL ICEE CORPORATION, Minneapolis, MN — Frozen Carbonated Beverages (Icee)
NATIONAL ICEE CORPORATION, Minneapolis, MN — Frozen Carbonated Beverages (Icee)
ORANGE OR LIME SPARKLE, White Bear Lake, MN — Sherbert Drink w/7-Up & Crushed Ice, Sherbert Cones
ORANGE TREET SALES, Minneapolis, MN — Orange Treet Drink
ROOT BEER HUT, St. Paul, MN — Cold Drinks, Popcorn, Carmelcorn
ROOT BEER STAND, St. Paul, MN — Root Beer, Pepsi, 7-Up, Popcorn, Carmelcorn

BOOKS/LITERATURE/RECORDS/TAPES

- AMERICAN CANCER SOC., MN. DIV., Minneapolis, MN — MN. Heritage Cookbooks, Pot Holders & Bookmarks
- AMERICAN INDIAN DANCERS, Cass Lake, MN — Records, Tapes, Pictures
- ASSOCIATION OF EVANGELICALS, St. Paul, MN — Books, Religious Articles & Music Records
- BARBARY COAST BANJO BRASS, Bloomington, MN — Records, Tapes & Pictures
- BLUEROCK, B.P.A. PRODUCTIONS, Minneapolis, MN — Records, Tapes & Pictures
- CAMP NATCH, INC., Minneapolis, MN - Nature Books, Field Guides, Pot Holders, Nature Ceramic Tiles, Stationery & Nature Crafts, Calendars, Towels
- A. C. CARLSON, Minneapolis, MN — Educational Program Sales & Motivational Books, Cassette Training Tape, Programs & Seminars
- CHMIELEWSKI FUNTIME SHOW, Sturgeon Lake, MN — Records, Tapes & Pictures
- CHRISTIAN EDUCATIONAL SERVICE, Thonotosassa, FL — Bible in Drama on Cassette Tapes, Hertel-Family Reference Bibles, Royal Study Bibles, Bible Story Books, Bible Related Books
- CHRISTIAN RESEARCH, Eureka Springs, AZ — Christian & Patriotic Books and Pamphlets
- JACK D'JOHNS, Raynham, MA — Records, Tapes & Pictures
- ENCYCLOPEDIA BRITANNICA, Chicago, IL — Annals of America, Webster's 7 Language Dictionary, Encyclopedia Britannica 3, Great Books of the Western World
- ENCYCLOPEDIA BRITANNICA, Chicago, IL — Annals of America, Webster's 7 Language Dictionary, Encyclopedia Britannica 3, Great Books of the Western World
- GREAT WESTERN BAND, St. Paul, MN — Records, Tapes & Pictures
- JOHN S. HIELSBERG, Minneapolis, MN — Hard Covered Titled Books—"All I Know" & "Highlights in the _____"—Blank Pages
- HOME HEALTH EDUCATION SERV., Minneapolis, MN — The Bible Story, Bedtime Stories, My Bible Friends, Bible Reference Library, Family Bible, You and Your Health — Health Magazines
- J&J O'DONOGHUE BOOKS, Anoka, MN — Used & Rare Books
- JEWISH COMMUNITY RELATIONS COUNCIL — ADL, Minneapolis, MN Publications, Pamphlets, Books, Catalogs on Intergroup Relations, Combatting Prejudice, Israel
- DOUG KERSHAW, BUDDY LEE ATTRACTIONS, Kansas City, MO — Records, Tapes & Pictures
- THE KIMBERLEYS, BUDDY LEE ATTRACTIONS, Kansas City, MO — Records, Tapes & Pictures
- LUTHERAN COLPORTAGE SERV. INC., Minneapolis, MN — Bibles, Tracts, Books, Pictures, Greeting Cards, Music, Records, Posters, Awards, Missionary Supplies, Teacher's Manual
- THE MEMORIES, B.P.A. ATTRACTIONS, Minneapolis, MN — Records, Tapes & Pictures
- MINNESOTA BAPTIST ASSOC., Minneapolis, MN — Books, Records & Bibles
- MN CITIZENS CONCERNED FOR LIFE, Minneapolis, MN — Pro-Life Literature, Buttons, Displays & Literature Regarding Abortion, Euthanasia, Infanticide; Accept Donations

MN PUREBRED DOG BREEDERS ASSOC., St. Paul, MN — Buttons & Dog Breed Books

MN. SOC. OF ARCHITECTS/ARCHITEC CENTER, St. Paul, MN — Architecture & Design Related Books, Gifts, Toys, Kites, Advice Regarding Housing, Architectural Problems & Energy Efficiency

THE MUGLESTONS, B.P.A. PRODUCTIONS, Minneapolis, MN — Records, Tapes & Pictures

PAUL NEW SHOW, B.P.A. PRODUCTIONS, Minneapolis, MN — Records, Tapes & Pictures

NORTH HEIGHTS LUTHERAN CHURCH, Roseville, MN — Christian Literature & Merchandise, Books, Posters, Buttons, Bibles, Records & Tapes

NORTHWESTERN PRODUCTS, INC., Minneapolis, MN — Books, Greeting Cards, Religious Items, Placemats, Candles, Pictures, Small Jewelry Items, Napkins

NORTHWESTERN PRODUCTS, INC., Minneapolis, MN — Books, Greeting Cards, Religious Items, Placemats, Candles, Pictures, Small Jewelry Items, Napkins

THE NOTE-ABLES, West Vancouver, B.C. — Records, Tapes & Pictures

O.U.R.S., INC., Minneapolis, MN — Books, Note Cards & Handmade Crafts— Related to Adoption or Minority Culture from which Adopted Children Come

LEROY WENDLING, Minneapolis, MN — Video Tape Cassettes of Major Motion Pictures to be Sold in V.H.S. Format or Beta 1 or 1 Format, Video Cassette Components such as Panasonic, R.C.A. & Magnavox Video Tape Players

WRIGHT BROTHER, B.P.A. PRODUCTIONS, Minneapolis, MN — Records, Tapes & Pictures

FRANKIE YANKOVIC, Marshfield, WI — Records, Tapes & Pictures

CLOTHING

ARLENE'S KIDDIE CLOTHES, Minneapolis, MN — Children's Name Brand Clothing

BRONSON SHOE COMPANY, Minneapolis, MN — Bronson Shoes

C & E WESTERN, Faribault, MN — Western Wear & Tack, Hats, Shirts, Boots, Ties, Belt Buckles, Hatbands & Feathers

ESKIMO SHOP, Anchorage, AK — Eskimo Fur Parkas, Mukluks, Jewelry & Carvings

ESKIMO SHOP, Anchorage, AK — Eskimo Fur Parkas, Mukluks, Jewelry & Carvings

FLORA'S DRESS SHOP, Minneapolis, MN — Early American Style Women's Clothing

GARIBALDI'S BOUTIQUE, Minneapolis, MN — African Print Dashikis & Halters, Jewelry

H. A. JUSTER COMPANY, Minneapolis, MN — Mens Shirts, CPO Jackets, Mens/Boys Jeans, Vests, Overalls, RR Caps, Straw Hats, Socks, Rainwear

LARRY'S WESTERN STORE, St. Paul, MN — Western Hats, Belt Buckles, Billfolds, Saddlery & Horse Equip., Grooming Supplies, Panel Fencing, Water & Feed Buckets

LYTHIA NATURAL FIBER CLOTHING, Aspen, CO — 100% Virgin Wool Hand Spun, Hand Knit Sweaters & Shetland Sweaters, 100% Cotton Pants & Tops & Jackets

MIDWEST WIRE & STEEL, WESTERN SHOP, So. St. Paul, MN — Cowboy Hats, Western Apparel, Tack, Western Belts & Shirts

MINNETONKA MOCCASIN CO., INC., Minneapolis, MN — Moccasin Footwear

MY IMPORTS, Westlake Village, CA — Panama, Omega & Matepsa Footwear
 NORTH CENTRAL WOOL MARKETING, Minneapolis, MN — Woolen Goods, Spinning Supplies, Jackets, Blankets, Sweaters, Coats, Spinning Wheels, Fiber Books
 PRODUCT CONSULTANTS, Waverly, MN — Jeans, Shirts, Hats, Boots, Jackets, Horse Supplies & Equip., Belt Buckles, Hatbands
 ROCHESTER SILO, INC., Rochester, MN — Caps, Jackets, T-Shirts, Sweatshirts, Yard Sticks, Cookbooks, Tape Measures
 SANDAK, INC., Corona, CA — Sandak Sandals made of Poly-Vinyl Chloride
 STOLT'S SQUARE DANCE SHOP, Mankato, MN — Promenade Shoes for Ladies, Bolos, Buckles, Scarves, Pendants, Scarf Holders, Badge Holders, Blouses & Skirts, Stretch Belts for Ladies
 UNITED STORES, INC., St. Paul, MN — Jeans, Jerseys, Jackets, Boots, T-Shirts, Socks, Camping Equip., Sporting Goods
 TONY WAHL, Bloomington, MN — "Happy Feet"—A Water & Foam Shoe Innersole that Encases a Captivated Liquid Core
 WASA CLOGS, Iron River, MI — Wooden Bottom Clogs
 HOBO, Champlin, MN — Denim, Leather & Sheepskin Outer Wear for the Entire Family

DAIRY PRODUCTS

AM. DAIRY ASSOC. OF MN., ST. PAUL, MN — Milk Bar — "All the Milk You Can Drink for 25¢", Ice Cream Cones, Malts, Cheese Sandwiches, Yogurt & Milk Cookbooks Pertaining to Dairy Only
 AM. DAIRY ASSOC. OF MN., ST. PAUL, MN — Milk Bar — "All the Milk You Can Drink for 25¢", Ice Cream Cones, Malts, Cheese Sandwiches, Yogurt & Milk Cookbooks Pertaining to Dairy Only
 AM. DAIRY ASSOC. OF MN., ST. PAUL, MN — Milk Bar — "All the Milk You Can Drink for 25¢", Ice Cream Cones, Malts, Cheese Sandwiches, Yogurt & Milk Cookbooks Pertaining to Dairy Only
 BARBERIO SALES, Minnetonka, MN — Cheese, Hickory Smoked Sausage
 BARBERIO SALES, Minnetonka, MN — Cheese, Hickory Smoked Sausage
 BRIDGEMAN'S ICE CREAM PARLORS, Minneapolis, MN — Bridgeman Ice Cream Cones & Sundaes
 DFL DIST. 66 & 67B, St. Paul, MN — Chocolate Ice Cream Cones
 DAIRY BAR, Minneapolis, MN — Milk, Milk Shakes, Floats, Cones, Sundaes, Coffee, Stewart Sandwiches
 FRENCH FRIED ICE CREAM, Crystal, MN — French Fried Ice Cream
 STEVEN LEVIN, Minneapolis, MN — Frozen Yogurt Cones, Cups, Sundaes & Shakes
 MN FARMSTEAD PRODUCTS ASSOC., Milaca, MN — MN Farmstead Cheese & Cheese Planes
 NORTH SUBURBAN KIWANIS CLUB OF ST. PAUL, Roseville, MN — Malted Milk (Strawberry & Chocolate)
 MICHAEL REED PINKUS, Minneapolis, MN — Haagen Dazs Ice Cream Cones
 LEONARD REIMER — MR. SOFTEE, Janesville, WI — Ice Milk Cones, Sundaes, Shakes, Sodas, Floats, Banana Boats
 TOM RUSH, Minneapolis, MN — Cones, Malts, Sundaes, Floats, Ice Cream Sandwiches, Coffee, Milk, Orange Drink, Grape Drink

DINING HALLS/LUNCH STANDS/BREAKFAST

ADELINES SCANDINAVIAN KITCHEN, Mesa, AZ — Scandinavian Dining Hall
 ARLO'S FUN FOOD — Minneapolis, MN — Lunch & Refreshments, Hamburgers, Hot Dogs, Fries, Chicken, Pizza, Drinks

L.H. BAHR ENTERPRISES, INC., Hutchinson, MN — Lunch & Refreshments
 (Mexican Hat)
 L.H. BAHR ENTERPRISES, INC., Hutchinson, MN — Food & Beverages
 (Lunch Box)
 CAPTAIN KEN'S BEANERY #1, St. Paul, MN — Baked Beans, Breakfast,
 Lunch & Refreshments
 THE CHURCH OF THE EPIPHANY, Coon Rapids, MN — Dining Hall
 Dinners
 CHURCH OF ST. WILLIAM, Fridley, MN — Dining Hall—Lunch & Refresh-
 ments
 COLISEUM CONCESSIONS, Minneapolis, MN — Lunch & Refreshments &
 3.2 Beer
 JAMES W. CROCKER, Minneapolis, MN — Spaghetti Village—Spaghetti,
 Pizza, Hot Dagos, Pop, Sandwiches, Drinks & 3.2 Beer
 E & R EXPRESS DINER, Minneapolis, MN — Lunch & Refreshment, Dinners
 & Breakfasts
 GLORIA DEI LUTHERAN CHURCH, St. Paul, MN — Pop, Coffee, Milk,
 Hamburgers, Hot Dogs, Breakfasts, Lunches, Dinners, Snacks
 GRAND COURT ORDER OF THE AMARANTCH, Minneapolis, MN —
 Breakfast, Lunch, Dinner & Refreshments
 HAMLINE UNITED METHODIST CHURCH, St. Paul, MN — Dining Hall
 with Supper Meals
 JEHOVAH LUTHERAN CHURCH, St. Paul, MN — Dining Hall, Food &
 Beverage
 JIM & JO'S, Minneapolis, MN — Lunch & Refreshments
 KELLY'S, St. Paul, MN — Breakfast, Lunch & Refreshments
 KATIE LITTLE/JOHN H. GIERE, Dallas, TX — Dining Hall — Fried
 Chicken, Sandwiches, Drinks, Lunch, Refreshments & 3.2 Beer
 MIDWAY MEN'S CLUB, St. Paul, MN — Lunch, Refreshments & 3.2 Beer
 PETE'ANN-REN-SON FOODS, Maplewood, MN — Lunches, Dinners,
 Snacks, Cold Drinks, Sandwiches, Breakfasts
 POJAR'S PANTRY, St. Paul, MN — Lunch & Refreshments
 PRIME STEAK HOUSE, St. Paul, MN — Steak House-Dining Hall
 ROBBINSDALE OES DINING HALL, Maple Grove, MN — Lunches &
 Dinners
 JACK ROBINSON, Roseville, MN — Lunch & Refreshments
 JACK ROBINSON, Roseville, MN — Dining Hall & Smorgasboard
 JACK ROBINSON, Roseville, MN — Pancake House
 JACK ROBINSON, Roseville, MN — Waffle Shop
 ROLLA CHAPTER #254, ORDER OF THE EASTERN STAR, Minneapolis,
 MN — Lunches, Dinners, Breakfasts, Suppers, Refreshments
 ROY'S PLACE, Richfield, MN — Breakfasts, Sandwiches, Fries, Cheese, Pies,
 Ice Cream
 ST. ANTHONY PARK UNITED METHODIST CHURCH, St. Paul, MN —
 Food & Bev. Service—Breakfast, Lunch, Supper, Short Orders
 ST. BERNARD'S DINING HALL, St. Paul, MN — Church Dinners—Roast
 Beef, Chicken, Turkey
 ST. JOHN'S OF LITTLE CANADA, St. Paul, MN — Coffee, Pop, Pies
 ST. JOHN'S OF LITTLE CANADA, St. Paul, MN — Dining Hall
 SALEM LUTHERAN CHURCH, Minneapolis, MN — Lunch & Refreshments
 SCHUPP'S DINER, St. Paul, MN — Lunch & Refreshments
 STANTON'S STALL, West St. Paul, MN — Lunch & Refreshments, Short
 Orders, Light Meals
 PAUL S. WARD, Costa Mesa, CA — Lunches and Refreshments
 PAUL S. WARD, Costa Mesa, CA — Lunches and Refreshments
 PAUL S. WARD, Costa Mesa, CA — Lunches and Refreshments
 RICHARD C. WERNER, New Brighton, MN — Lunch and Refreshments & 3.2
 Beer

GASTHAUS EDELWEISS, Maplewood, MN — Lunch & Refreshments: Bratwurst, Polish Sausage, Hot Dogs, Hamburgers, Sandwiches, Fries, Breakfasts
 GASTHAUS EDELWEISS, Maplewood, MN — Lunch & Refreshments: Bratwurst, Polish Sausage, Hot Dogs, Hamburgers, Sandwiches, Fries, Breakfasts

INTERNATIONAL & NOVELTY FOODS

COOPERATING FUND DRIVE, St. Paul, MN — 4 Flavors of Italian Ice, Cappucino, Sugar Cookies
 JAMES & KATHRYN DALLAGER, Stillwater, MN — Shrimp Kabob, Steak Kabob, Vegetable Kabob, Sweet Rolls, Coffee, Iced Tea, Lemonade
 EL SOL MEXICAN FOODS, INC., St. Paul, MN — Flour Tacos, Burritos, Tostadas, Nachos & Soft Drinks
 FAR EASTERN FOODS, Newport, MN — Bulgogi (Korean Style Roast Beef) Oriental Tea, Mandu (Korean Style Bread w/Meat & Vegetables)
 SUPENN HARRISON, Minneapolis, MN — Egg Rolls, Fried Wonton, Fortune and Almond Cookies
 HOUSE OF LA CHOY, MN. SO. DIST. OF LUTHERAN CHURCH-MO. SYNOD, Minneapolis, MN — Chinese Food & Bev., Chow Mein, Fried Rice, Sweet & Sour Pork, Noodles, Fortune Cookies & Soft Drinks
 JESNESS CONCESSIONS, Minneapolis, MN — Tacos
 MAMA D'S/RHODES FROZEN BREAD DOUGH, Minneapolis, MN — Italian Fried Bread Donuts, Italian Sugar & Cinnamon Twists & Mama D's Cookbook
 MIDDLE EAST BAKERY, St. Paul, MN — Pocket Bread Sandwiches, Blazing Salad, Bread Pkgs. for Resale
 MINI-KABOB, Golden Valley, MN — Mini & Kiddie Kabobs & Soft Drinks
 MINI-KABOB, Golden Valley, MN — Mini & Kiddie Kabobs & Soft Drinks
 NELSON CONCESSIONS, Maple Grove, MN — Crepes & Soft Drinks
 PIZZA PALACE, St. Paul, MN — Pizza, Spaghetti, Beverages
 CARL A. SCHRUMP, Springfield, MN — Pennsylvania Dutch Funnel Cakes and Coffee
 SCHUMACHER'S NEW PRAGUE HOTEL, New Prague, MN — Czech Sausage Sandwiches, Ice Tea, Kolachys (Czech Sweet Roll), Mini Reubens, Dumplings, Coffee
 AHMED A. SONBOL, Golden Valley, MN — 2 Middle Eastern Sandwiches—Shawerma, Falafel, Konafa & Baklava
 ALAN B. & MELANIE S. STONE, St. Louis Park, MN — Blintzes, Reuben, Israeli Coca Cola Signs, Beer Stick Sausage, Deli Sandwiches, Refreshments
 TACO KING, St. Paul, MN — Tacos, Tostada, Soft Drinks
 MARK A. TYSELING, St. Paul, MN — Apple Fritters, Baked Apples, Apple Crisp Dumplings, Soft Pretzels, Pop, Milk, Coffee, Sasaparilla
 VESCIO'S, INC., Minneapolis, MN — Egg Roll Italian Style, Italian Flavored Ice, Pasta Pocket, Rigatoni & Meatball Dinner, Garlic Bread, Pizza & Beverages
 VITALE'S ITALIAN FOODS, INC., St. Paul, MN — Mama Vitale's Italian Lasagne, Spaghetti, Ravioli, Rigatoni, Pizza, Pizza Rolls, Meat Ball Sandwiches, Beverages
 VITALE'S ITALIAN FOODS, INC., St. Paul, MN — Mama Vitale's Italian Lasagne, Spaghetti, Ravioli, Rigatoni, Pizza, Pizza Rolls, Meat Ball Sandwiches, Beverages
 JODEEN LARSON WARDEN, St. Paul, MN — Rosettes, Fruit Drinks
 M & S SALES, St. Paul, MN — Pepi Pol — Sausage in a Bun, Deep Fried Cheese Curds, Soft Drinks
 M & S SALES, St. Paul, MN — Pepi Pol - Sausage in a Bun, Deep Fried Cheese Curds, Soft Drinks
 LARRY ABDO, St. Paul, MN — Pocket Bread with Meat—Pocket Pie

ALJANDRO'S INDIAN FRY BREAD, Phoenix, AZ — Indian Fry Bread
BAMBOO VILLAGE RESTAURANT, St. Paul, MN — Vietnamese Egg Roll
(Cha Yo), Fried Wonton, Jasmine Tea

SANDWICHES

LUCILLE BARTA, St. Paul, MN — Pronto Pups, Orange & Grape Drink
BEN BENSON, Lino Lakes, MN — Bratwurst & Soft Drinks
BEN BENSON, Lino Lakes, MN — Bratwurst & Soft Drinks
THE BIG PEPPER, St. Paul, MN — Stuffed Peppers, Fried Ravioli, Meat Ball
Sandwich, Pop, Milk, Hot Dago Sandwich
BUFFALO FARM, St. Peter, MN — Buffalo Roast Sandwiches, Buffalo BBQ
Sandwiches
DONALD L. DICKEY, Richfield, MN — Pronto Pups, Orange & Grape Drinks
GIANT SUBMARINE SANDWICH, St. Paul, MN — Submarine Sandwiches,
Hoagies, Pop
CRAIG/JODY HACH, New Hope, MN — Pronto Pups, Orange & Grape Drink
HENRY M. HANTEN, St. Paul, MN — Hoagie Sandwiches, Deep Dish Pizza,
Spinach Pie, Soft Drinks
DAN HECTORNE, Maple Grove, MN — Smoked Beef Sandwiches, Polish
Style Frank, Smoked Country Sausage, Soft Drinks
MARK HENTHORNE, St. Paul, MN — Pronto Pups, Orange & Grape Drink
RALPH HENTHORNE, St. Paul, MN — Pronto Pups, Grape & Orange Drink
WILLIAM HENTHORNE, Minneapolis, MN — Pronto Pups, Grape & Orange
Drink
AL HOHENWALD ENTERPRISES, St. Paul, MN — Submarine Sandwiches,
Lunch & Refreshments
AL HOHENWALD ENTERPRISES, St. Paul, MN — Submarine Sandwiches,
Lunch & Refreshments
HOT DOG HOUSE, Minneapolis, MN — Hot Dogs, Cookies, Cupcakes, Flips,
Bars, Candy Bars, Gum, Coffee, Cold Drinks
JIM & JO'S CHILI DOG, Minneapolis, MN — Chili Dog Foot Long, Italian
Sandwiches, Malts, Cold Drinks
JUNKIN CONCESSIONS, Minnetonka, MN — Sandwiches, Lunch & Refresh-
ments, Also 3.2 Beer
K & W ENTERPRISES, Spring Park, MN — Bratwurst, Fries, Pop
TONY/DEBBIE KORDUS, Columbia Hts., MN — Pronto Pups, Orange &
Grape Drink
THE KOSHER KONEY, Hibbing, MN — Kosher Koney, Pizza Koney & Pop
PHYLLIS A. LARSON, Minneapolis, MN — Pronto Pups, Orange & Grape
Drink
WM. G./JOAN C. MERTES, Anoka, MN — Pronto Pups, Orange & Grape
Drink
DORIS L. MULLANE, Bloomington, MN — Hamburgers, BBQ Beef, Fries,
Hot Dogs, Eggs, Pancakes, Polish Sausage & Refreshments
DORIS L. MULLANE, Bloomington, MN — Hamburgers, BBQ Beef, Fries,
Hot Dogs, Eggs, Pancakes, Polish Sausage & Refreshments
DORIS L. MULLANE, Bloomington, MN — Hamburgers, BBQ Beef, Fries,
Hot Dogs, Eggs, Pancakes, Polish Sausage & Refreshments
DORIS L. MULLANE, Bloomington, MN — Hamburgers, BBQ Beef, Fries,
Hot Dogs, Eggs, Pancakes, Polish Sausage & Refreshments
JAMES A. NELSON, St. Paul, MN — Pronto Pups, Orange & Grape Drink
SHIRLEY M. NELSON, St. Paul, MN — Pronto Pups, Orange & Grape Drink
O'NEIL AMUSEMENTS, St. Paul, MN — Hot Dog On A Stick
O'NEIL AMUSEMENTS, St. Paul, MN — Hot Dog On A Stick
O'NEIL AMUSEMENTS, St. Paul, MN — Hot Dog On A Stick
O'NEIL AMUSEMENTS, St. Paul, MN — Hot Dog On A Stick
O'NEIL AMUSEMENTS, St. Paul, MN — Popcorn, Caramel Corn, Peanuts,
Warehouse

O'NEIL AMUSEMENTS, St. Paul, MN — Popcorn, Caramel Corn, Peanuts
Warehouse

O'NEIL AMUSEMENTS, St. Paul, MN — Popcorn, Caramel Corn, Peanuts
Warehouse

O'NEIL AMUSEMENTS, St. Paul, MN — Popcorn, Caramel Corn, Peanuts
Warehouse

O'NEIL AMUSEMENTS, St. Paul, MN — Popcorn, Caramel Corn, Peanuts
Warehouse

JAMES & ETHEL PETERS, Mesa, AZ — Weiners, Bratwurst, Polish Sausage
& Coke

JAMES & ETHEL PETERS, Mesa, AZ — Weiners & Coke

JAMES & ETHEL PETERS, Mesa, AZ — Weiners & Coke

JACK POUNDER, Minneapolis, MN — Pronto Pups, Orange & Grape Drink

WILLIAM L. POUNDER, Minneapolis, MN — Pronto Pups, Orange & Grape
Drink

SCHULTZ'S CONCESSIONS, Arden Hills, MN — Hamburgers, Hot Dogs,
Fries, Pop, Coffee, Milk

SCHULTZ'S CONCESSIONS, Arden Hills, MN — Hamburgers, Hot Dogs,
Fries, Pop, Coffee, Milk

SCHULTZ'S CONCESSIONS, Arden Hills, MN — Hamburgers, Hot Dogs,
Fries, Pop, Coffee, Milk

THE SHACK, St. Paul, MN — Smoked Turkey Sandwich, Beef Ribs, Smoked
Pork Ribs, Koolaid

BYRON & GLORIA SHUTES, Bloomington, MN — Hot Dogs, Fries, Polish
Sausage, Refreshments, Hamburgers, BBQ Beef, Eggs, Pancakes

BYRON & GLORIA SHUTES, Bloomington, MN — Hot Dogs, Fries, Polish
Sausage, Refreshments, Hamburgers, BBQ Beef, Eggs, Pancakes

SOMMERS CONCESSIONS, Shakopee, MN — Hot Dogs, Hamburgers, Pop

STEWART INFRA-RED/STEWART SANDWICHES, Eden Prairie, MN —
Stewart Sandwiches, Milk, Soft Drinks, Shakes

TOWNSEND & JOHNSON CONCES., Fergus Falls, MN — Foot Long Hot
Dogs

TOWNSEND & JOHNSON CONCES., Fergus Falls, MN — Foot Long Hot
Dogs

TOWNSEND & JOHNSON CONCES., Fergus Falls, MN — Foot Long Hot
Dogs

TOWNSEND & JOHNSON CONCES., Fergus Falls, MN — Foot Long Hot
Dogs

TOWNSEND & JOHNSON CONCES., Fergus Falls, MN — Foot Long Hot
Dogs

TOWNSEND & JOHNSON CONCES., Fergus Falls, MN — Foot Long Hot
Dogs

TOWNSEND & JOHNSON CONCES., Fergus Falls, MN — Foot Long Hot
Dogs

TOWNSEND & SPRANGER, Fergus Falls, MN — Foot Long Hot Dogs, Ice
Cream Sandwiches, Choc. Ice Cream Dip Bars

WALT'S HAMBURGER SHOPS, Alexandria, MN — Lunch & Refreshments,
Hamburgers, Hot Dogs, Fries, Coffee, Pop, Milk, Pastry

JERRY WOLDERSKY, Minneapolis, MN — Buffalo Burgers, Apple Cider,
Beef Jerky, French Fried Pots., Corn on the Cob, Pepsi, Choc. Chip Cookies,
Seafood, Chicken, Turkey, Meats.

BARBERIO SALES, Minnetonka, MN — Hickory Smoked Sausage

HUBERT (SKIP) BELFREY, Minneapolis, MN — BBQ Chicken Wings &
Skip's BBQ Sauce

HUBERT (SKIP) BELFREY, Minneapolis, MN — BBQ Chicken Wings &
Skip's BBQ Sauce

FISHERMAN'S WHARF SEAFOODS, Minneapolis, MN — Seafood Cock-
tails, Torsk, Coffee, Cold Drinks, Danish Pastry, Cheesecake, Key Lime Pie,
Carrot Cake

FISHERMAN'S WHARF SEAFOODS, Minneapolis, MN — Seafood Cocktails, Torks, Coffee, Cold Drinks, Danish Pastry, Cheesecake, Key Lime Pie, Carrot Cake
 FISHERMAN'S WHARF SEAFOODS, Minneapolis, MN — Seafood Cocktails, Torsk, Coffee, Cold Drinks, Danish Pastry, Cheesecake, Key Lime Pie, Carrot Cake
 KEVIN KELLEY/DAVID A. WIEKER, Wayzata, MN — Salmon Kabobs, Shrimp on a Stick, Broiled Scallops
 MARTY'S CHARCOAL BROIL CHICKEN, St. Paul, MN — Charcoal Broiled Chicken, Hamburgers, Cold Drinks, Pie, Sandwiches, Fries, Cole Slaw
 EDWARD F. & SALLY NUBEL, Burnsville, MN — Fish & Chips
 EDWARD F. & SALLY NUBEL, Burnsville, MN — Fish & Chips

SNACKS

ALCO ASSOCIATES, Chicago, IL — Fudge, Homemade in 6 Flavors
 ANDERSON'S SALT WATER TAFFY, Greendale, WI — Salt Water Taffy
 MARK ANDREW, Minneapolis, MN — Fresh French Fries
 BARBERIO SALES, Minnetonka, MN — Fudge
 TED BEYER, Red Wing, MN — Vegetarian Foods
 BURKE'S OLD TYME TAFFY, Minneapolis, MN — Black Walnut Salt Water Taffy
 BUSINESS ENTERPRISES FOR THE BLIND, St. Paul, MN — Food & Beverage, Soft Drinks, Sandwiches, Popcorn, Candy
 CADS SALES COMPANY, St. Paul, MN — Orange Treet, Pineapple On A Stick
 THE CANDY SHOP, Minneapolis, MN — Candies, Fudges, Divinity, Bark, Pecan Roll, Caramels, Old Fashioned Candy Sticks, Suckers, Licorice, Caramel Apples
 CENAICO ENTERPRISES, INC., Minneapolis, MN — Corn On The Cob
 CONFECTION DESIGNS, St. Paul, MN — Chocolate E'Clairs, Cream Puffs, Chocolate Mousse, Hard Candy
 MAURINE M. CONVEY, St. Paul, MN — Popcorn & Refreshments—Caramel Corn, Caramel Apples, Hot Dogs, Coffee, Soft Drinks
 COUNTRY STORE SWEET SHOPPE, Nisswa, MN — Bulk Candy, Licorice, Wild Rice, Old Fashioned Canning Jars
 GARY CRUTCHFIELD CONCESSIONS, Barnett, MO — Cheese On A Stick, Fresh Lemonade
 GARY CRUTCHFIELD CONCESSIONS, Barnett, MO — Cheese On A Stick, Fresh Lemonade
 WILLIAM F. DANIELSON, St. Paul, MN — French Fried Onions, Pizza
 JAMES A. DAVIS, Minneapolis, MN — Ice Cream, Popcorn, Lunch, Refresh.
 JAMES A. DAVIS, Minneapolis, MN — Ice Cream & Coca Cola
 JAMES A. DAVIS, Minneapolis, MN — Ice Cream & Coca Cola
 JAMES A. DAVIS, Minneapolis, MN — Ice Cream & Coca Cola
 JAMES A. DAVIS, Minneapolis, MN — Ice Cream & Coca Cola
 JAMES A. DAVIS, Minneapolis, MN — Ice Cream & Coca Cola
 JAMES A. DAVIS, Minneapolis, MN — Rainbow Ice Cream Cones
 JAMES A. DAVIS, Minneapolis, MN — Sno Cones & Candy Apples
 JAMES A. DAVIS, Minneapolis, MN — Food & Beverages
 JAMES A. DAVIS, Minneapolis, MN — Cheerios
 JAMES A. DAVIS, Minneapolis, MN — Sno Cones
 JAMES A. DAVIS, Minneapolis, MN — Baked Potatoes
 JAMES A. DAVIS, Minneapolis, MN — 3.2 Beer
 LORRAINE A. DEGNAN, Minneapolis, MN — Popcorn, Caramel Corn, Ice Cream, Cokes, Orange Pop, Sprite, Caramel Apples
 DELRICK ENTERPRISES, Golden Valley, MN — Popcorn, Hot Chocolate, Caramel Corn, Hot Apple Cider, Soft Drinks, Candy, Gum

DELRICK ENTERPRISES, Golden Valley, MN — Popcorn, Hot Chocolate, Caramel Corn, Hot Apple Cider, Soft Drinks, Candy, Gum
 DELRICK ENTERPRISES, Golden Valley, MN — Popcorn, Hot Chocolate, Caramel Corn, Hot Apple Cider, Soft Drinks, Candy, Gum
 WILLIAM ERB, St. Paul, MN — Reginas Candy, Caramel Corn, Popcorn, Diet Pepsi, Pop
 FOOD ENTERPRISES dba HICKORY FARMS, Bloomington, MN — Beef Stick Summer Sausage, Bulk Cheese
 MEL FREEMAN, Apple Valley, MN — Hot Roasted Nuts & Old Fashioned Candy, Cashews, Almonds, Pecans
 FRENCH QUARTER DELICACIES, Minneapolis, MN — Snow-Balls, Creole Pralines
 FRESH FRUIT, St. Paul, MN — Grapes, Oranges, Plums, Apples, Pears, Peaches, Nectarines, Salads, Mixed Fruit Bowls, Lemonade
 FRESH FRUIT, St. Paul, MN — Grapes, Oranges, Plums, Apples, Pears, Peaches, Nectarines, Salads, Mixed Fruit Bowls, Lemonade
 FRONTIER FRUIT & NUT CO., Norton, OH — Display & Sale of Dried Fruits, Nuts & Coconut, Fruits & Nuts with Carob, Nuts & Seeds
 GROUP AMUSEMENT OWNERSHIP PLAN, Minneapolis, MN — Lunch & Refreshments at Ride Station
 CONNIE HANIAN, Scottsdale, AZ — Lemonade Shake Ups & Polish Sausage
 CONNIE HANIAN, Scottsdale, AZ — Lemonade Shake Ups & Polish Sausage
 JAMES F. HANNASCH, Minneapolis, MN — Sno Cones
 JAMES F. HANNASCH, Minneapolis, MN — Sno Cones & Frozen Drinks
 JAMES F. HANNASCH, Minneapolis, MN — Sno Cones & Frozen Drinks
 JAMES F. HANNASCH, Minneapolis, MN — Sno Cones & Frozen Drinks
 JAMES F. HANNASCH, Minneapolis, MN — Sno Cones & Frozen Drinks
 JAMES F. HANNASCH, Minneapolis, MN — Sno Cones & Frozen Drinks
 HOME PLATE, West St. Paul, MN — Lunch & Refreshments: Hamburgers, French Fries, Puddings, Hot Dogs, Onion Rings, Salads, Pop, Chili, Chili Dogs, Milk, Coffee, Lemonade
 TINA ISAAC, St. Paul, MN — Popcorn, Candy, Gum, Fritos, Milk, Pop, Corn Chips, Cake Treats, Caramel Apples, Root Beer, Pies
 TINA ISAAC, St. Paul, MN — Popcorn, Candy, Gum, Fritos, Milk, Pop, Corn Chips, Cake Treats, Caramel Apples, Root Beer, Pies
 KITCHEN KRAFT CONCESSIONS, St. Paul, MN — Root Beer, Coca Cola, Sprite, Popcorn, Caramel Corn, Caramel Apples
 LADY ISABEL'S CANDY KITCHEN, Kerrick, MN — Homemade Confections, Fudge, Taffy, Almond Bark, Licorice, Hard Candies
 LARSON CONCESSIONS, St. Paul, MN — Popcorn, Root Beer, Soft Pretzels, Caramel Corn, Caramel Apples
 LARSON CONCESSIONS, St. Paul, MN — Popcorn, Root Beer, Soft Pretzels, Caramel Corn, Caramel Apples
 EUGENE R. LA VAQUE, Little Canada, MN — Snow Cones, Cotton Candy, Variety of Specialty Candles, Frozen Drinks
 EUGENE R. LA VAQUE, Little Canada, MN — Snow Cones, Cotton Candy, Variety of Specialty Candles, Frozen Drinks
 EUGENE R. LA VAQUE, Little Canada, MN — Snow Cones, Cotton Candy, Variety of Specialty Candles, Frozen Drinks
 EUGENE R. LA VAQUE, Little Canada, MN — Snow Cones, Cotton Candy, Variety of Specialty Candles, Frozen Drinks
 EUGENE R. LA VAQUE, Little Canada, MN — Snow Cones, Cotton Candy, Variety of Specialty Candles, Frozen Drinks
 EUGENE R. LA VAQUE, Little Canada, MN — Snow Cones, Cotton Candy, Variety of Specialty Candles, Frozen Drinks
 EUGENE R. LA VAQUE, Little Canada, MN — Snow Cones, Cotton Candy, Variety of Specialty Candles, Frozen Drinks
 LEMONADE, LTD., St. Louis Park, MN — Lemonade, Popcorn, Caramel Corn, Giant Choc. Chip Cookies, Hot Chocolate, Hot Lemonade
 KATIE R. LITTLE/JOHN A. GIERE, Dallas, TX — Candy Floss

LOG CABIN ROOT BEER STAND, St. Paul, MN — Root Beer, Popcorn, Orangeade, Lemonade, Caramel Corn

M & D ENTERPRISE, Carpentersville, IL—Salt Water Taffy, Fudge & Licorice

M & D ENTERPRISE, Carpentersville, IL—Salt Water Taffy, Fudge & Licorice

M & D ENTERPRISE, Carpentersville, IL—Salt Water Taffy, Fudge & Licorice

M & D ENTERPRISE, Carpentersville, IL—Salt Water Taffy, Fudge & Licorice

MAMA'S PIZZA, St. Paul, MN — Pizza & Pop

MIDLAND PRODUCTS COMPANY, Minneapolis, MN — Wholesale Popcorn & Related Food Concession Supplies—Warehouse

MIDLAND PRODUCTS COMPANY, Minneapolis, MN — Wholesale Popcorn & Related Food Concession Supplies—Warehouse

BETTY L. MILLER, Fridley, MN — Cold Vegetable Salad Bar, Green Vegetable Salads & Fixings, Salad Dinner Bread Rolls

MINNESOTA APPLES, INC., Stillwater, MN — Minnesota Apples

MN BEEKEEPERS ASSOCIATION, Roseville, MN — Honey Ice-Cream, Honey Lemonade, Honey Candy, Honey, Honey Products, Honey Cookbooks & Crockery

EDWARD & SALLY NUBEL, Burnsville, MN — Hot Roasted Peanuts, Roasted Nuts, Old Fashioned Candies & Ginger Beer

ORANGE TREET SALES, Minneapolis, MN — Pineapple On A Stick

JAMES PATTEN, Davenport, IA — Tiny Tim Donuts

MR. JOHN B. PFAFF, St. Paul, MN — Salted Peanuts In The Shells

MR. JOHN B. PFAFF, St. Paul, MN — Salted Peanuts In The Shells

MR. JOHN B. PFAFF, St. Paul, MN — Salted Peanuts In The Shells

MR. JOHN B. PFAFF, St. Paul, MN — Salted Peanuts In The Shells

MR. JOHN B. PFAFF, St. Paul, MN — Salted Peanuts In The Shells

MR. JOHN B. PFAFF, St. Paul, MN — Salted Peanuts In The Shells

RON'S ONION RINGS, Minneapolis, MN — Onion Rings

SCHNEIDER POPCORN, Roseville, MN — Popcorn, Caramelcorn, Caramel Apples, Pop

SCHRODER CONCESSIONS, INC., Faribault, MN — Caramel Corn, Caramel Apples, Popcorn, Peanuts

SCHRODER CONCESSIONS, INC., Faribault, MN — Caramel Corn, Caramel Apples, Popcorn, Peanuts

SCHRODER CONCESSIONS, INC., Faribault, MN — Caramel Corn, Caramel Apples, Popcorn, Peanuts

S'MORES, Minneapolis, MN — S'Mores, Chocolate & Marshmallows

JOHN J. STAUBUS, Minneapolis, MN — Fresca, Tab, Rondo, French Fried Green Pepper Rings, Onion Rings

THE STRAWBERRY PATCH, St. Paul, MN — Strawberry Shortcake

DAVID C. STRUM dba THE PRETZEL FACTORY, Minneapolis, MN — "Super Pretzel"—Soft Pretzels Served Plain & w/Cheese, Cokes, Chocolate Covered Strawberries

SWEET MARTHA'S COOKIE JAR, St. Paul, MN—Choc. Chip Cookies, Milk

TEENY WEENY DONUTS, Cloquet, MN — Miniature Donuts

10th WARD & RURAL RAMSEY DFL, St. Paul, MN — Mini Doughnuts

TOM THUMB DONUT CORPORATION, Minneapolis, MN — Tom Thumb Donuts, Fried Goods, Coffee

TOM THUMB DONUT CORPORATION, Minneapolis, MN — Tom Thumb Donuts, Fried Goods, Coffee

ART TYSK CONCESSIONS, St. Paul, MN — Popcorn, Soft Drinks, Choc. Milk, Candy, Gum, Cigars, Popsicles, Ice Cream, Peanuts

ART TYSK CONCESSIONS, St. Paul, MN — Popcorn, Soft Drinks, Choc. Milk, Candy, Gum, Cigars, Popsicles, Ice Cream, Peanuts

ART TYSK CONCESSIONS, St. Paul, MN — Popcorn, Soft Drinks, Choc. Milk, Candy, Gum, Cigars, Popsicles, Ice Cream, Peanuts

JOHN TYSELING, St. Paul, MN — Popcorn, Pop, Fried Mushrooms, Cauliflower, Zucchini, Turkey Drumsticks, Onion Rings, etc.

JOHN TYSELING, St. Paul, MN — Popcorn, Pop, Fried Mushrooms, Cauliflower, Zucchini, Turkey Drumsticks, Onion Rings, etc.

WEST AREA YOUNG LIFE (EVE'S APPLE DELIGHT), Hopkins, MN — Apple Cider, Single Apples, Sliced Apples with Hot Caramel Sauce in a Bowl
WOZNAK CONCESSIONS, INC., St. Paul, MN — Fresh French Fries

TOBACCO PRODUCTS/MISCELLANEOUS

ANOKA SMOKE SHOP & VICTORIAN, Anoka, MN — Imported Cigars, Bulk Tobacco, Dice Sets, Mugs, Steins, Old Games, Nautical Items, Brass & Pewter Figures, Fans, Toys
ERHARD'S HOME SAUSAGE SUPPLY, Eden Prairie, MN — Hand Meat Grinders, Hand Sausage Stuffers, Smokers, Recipe Books, Sausage Making Kits, Spices & Cures, Sawdust, Plastic Aprons
GOPHER STATE ICE COMPANY, St. Paul, MN — Ice
MINN. TURKEY GROWERS ASSOC., St. Paul, MN — Turkey Burgers, Turkey Sandwiches, Turkey Dinners, Turkey on a Stick, Soft Drinks, Milk, Coffee
SEGAL WHOLESALE, INC., St. Paul, MN — Cigars, Cigarettes, Tobacco Products, Candy
STEICHEN'S FOOD MARKET, St. Paul, MN — Sale of Groceries to Public & Concessionaires—Groceries, Meats, Cosmetics, Drugs & Misc. Grocery Items
STEICHEN'S FOOD MARKET, St. Paul, MN — Sale of Groceries to Public & Concessionaires—Groceries, Meats, Cosmetics, Drugs & Misc. Grocery Items
MRS. CHARLES J. VOLIN, Woodbury, MN — Cigarettes, Cigars, Snuff
MRS. CHARLES J. VOLIN, Woodbury, MN — Cigarettes, Cigars, Snuff
MRS. CHARLES J. VOLIN, Woodbury, MN — Cigarettes, Cigars, Snuff
MRS. CHARLES J. VOLIN, Woodbury, MN — Cigarettes, Cigars, Snuff
FAWN SALES OF MN/WI, St. Paul, MN — Vending Machines & Sales

GOVERNMENTAL, EDUCATIONAL, SERVICE ORGANIZATIONS

ABORTION RIGHTS COUNCIL OF MN., Minneapolis, MN — Educational Literature on Option of Abortion, Buttons, Posters
ADVENTURE UNLIMITED, St. Paul, MN — Travel Club Memberships, Charter Trip Brochures
FINN CREEK OPEN AIR MUSEUM, New York Mills, MN — Info. on Finnish Organizations & Flights to Finland. Displays on Finnish Culture in MN, Finn Creek Farm, Camp, T-Shirts, Buttons, etc.
INDEPENDENT REPUBLICANS OF MN, St. Paul, MN — Republican Jewelry, Pins, Buttons
LEAGUE OF WOMEN VOTERS OF MN., St. Paul, MN — Tote Bags, Note Cards, Notebooks, Buttons, T-Shirts, Calendars
MN DFL STATE CENTRAL COMM., Minneapolis, MN — Political T-Shirts, Books, Buttons & Literature
MINNESOTA FUND FOR ANIMALS, Edina, MN — T-Shirts, Buttons, Stationery, Notes, Tote Bags, Pictures
MINNESOTA GASOHOL COMMISSION, Minneapolis, MN — Gasohol Info. & A Small Model of an Alcohol Plant, Books & Educational Materials
MN PADDY WILD RICE RESEARCH & PROMOTION COUNCIL, Aitkin, MN — Wild Rice Cookbooks & Recipes, Pkgd. Wild Rice, Recipe Samples
MINNESOTA RECIPIENTS ALLIANCE, Minneapolis, MN — "Recipients Voice"—Newspaper and Buttons
MN WATERFOWL ASSOCIATION, INC., Minneapolis, MN — T-Shirts, Mbrshps, Services, Patches, Jackets, Woodduck Houses
NATIONAL RIFLE ASSOC. BY UNITED SPORTSMEN OF MN., Richfield, MN, Memberships in NRA, Insignias, Cloth Patches, Badges, Brassards, Literature & Pictorial Display
NAT'L UNITY CAMPAIGN FOR JOHN ANDERSON, Minneapolis, MN — Campaign Materials on Independent Presidential Candidate, Buttons, T-Shirts & Literature About John Anderson

POLISH AMERICAN CONGRESS-MN, Minneapolis, MN — Polish Imported Candy, Paper Cutouts, Cards, Stationery, Literature & Periodicals w/Polish Theme

SAVE OUR UNWANTED LIFE (SOUL), Minneapolis, MN — T-Shirts, Buttons, Albums, Coloring Books, Bracelets, Medallions, Handbooks, Literature, Circle of Life Bracelets Relating to Pro Life

T & D STROLLER RENTAL, Cloquet, MN — Stroller Rental (\$5.00 per day or \$1.00 Per Hour) & Wheelchair Rental for \$1.00 Per Hour

WALKER ART CENTER, Minneapolis, MN — Subscriptions to Series Events: Lectures & Concerts, Info. Material & Literature on Center, Art Show Catalogues, Posters, Postcards

WISCONSIN INDIANHEAD COUNTRY, Eau Claire, WI — Info: Maps, Calendar of Events for the Vacation Area, Accommodation & Attraction Info., Collector Beer Cans, Vacation Guides

MN EGG COUNCIL, Bloomington, MN — Recipe Brochures, Tote Bags, Aprons, Hats, T-Shirts, Cookbooks

HEALTH ORGANIZATIONS/PRODUCTS/SERVICES

ASSOC. FOR NON-SMOKER'S RIGHTS, St. Paul, MN — Buttons, Posters, Memberships, Free Literature

DAVAL SALES, Minnetonka, MN — Shaklee Products: Food & Cleaning Products, Personal Care Products, Cosmetics, Baby Products, Supplements

DERMAC MANUFACTURING, INC., Salem, OR — "Touch of Mink" Skin & Hair Care Products, Lotion, Cleaning Bars, Moisturizer, Shampoo, Conditioner, Facial Gel, Kits Containing Products

JANSEN DISTRIBUTING INC., Minneapolis, MN — Shaklee Products: Cleaning Products, Food Supplements, Personal Care & Beauty Aids

MARCH OF DIMES BIRTH DEFECTS FOUNDATION, Minneapolis, MN — Health Exhibit for Pre-Natal Care, Nutrition, Public Health as it Relates to Pregnancy, Posters, "Cooking for Kicks" Cookbook

MINNESOTA HOT TUBS, INC., Minnetonka, MN — Hot Rubs-Redwood Whirlpool Spa

NEO-LIFE PRODUCTS, Minneapolis, MN — Neo-Life Health Products: Dehydrated Foods, Food Supplements, Soil-Additive-Cleaners

CHARLES & PHYLLIS SANDERS, Coon Rapids, MN — Enhance Vitamins, Minerals, Food Supplements, Personal & Health Care Products, Cleaners

SHAKLEE PRODUCTS, Plymouth, MN — Food Supplements, Household Cleaners, Personal Care Products, Cosmetics, Baby Products

SHOPPE OF FRAGRANCE, Pine City, MN — Perfumes, Cosmetics, Colognes, Mens Colognes, Atomizers, Hair Curlers

SUNASU NUTRITIONAL PROGRAM, St. Paul, MN — Vitamin-Mineral Herb Supplement, Sunasu Hi Protein Powder, Sunasu Schroao C (Vitamin C), Sunasu Super B (B-Complex)

HOME FURNISHINGS/HOUSEWARES/HARDWARE

A & B SPECIALTY CO., INC., Minneapolis, MN — Seal-O-Matic Stainless Steel Cookware & Baking Acces., Imported Fine China & Crystal, Stainless Flatware & Cutlery

A-C (ASSOC'D COOKWARE) ENTP., Minneapolis, MN — Royal Queen Cookware, Royal Song Stoneware, China & Crystal, Treasure Chest Stoneware, China & Crystal, Society & Oneida Products

ABOSCH-IMPORT CO. INC., Hollywood, CA — "Swiffy" Spot Remover & Carpet Cleaner

THE ACCENT SHOP, St. Croix Falls, WI — Heritage Boxes, Sconces, Knife Racks, Wall Plaques, Shelves, Pedestal Tables, Bookcases, Plant Trees, Magazine Racks

ADELLE'S WORKSHOP, St. Paul Park, MN — Refrigerator Magnets, Nail Plaques, Wood & Plaster Wall Plaques, Quilling, Butterfly Stickers, Wood Carvings, Heritage Boxes
 AMBLE'S, Minneapolis, MN — Hardware Items, Wrenches, Bolts, Nuts, etc.
 ANCHOR IRON COMPANY, Savage, MN — Cast Iron Antique Reproductions, Iron Animal Figures, Fireplace Access., Wrought Iron Doors, Wheel Toys, Banks, Toy Stoves, Dogs, Cats, Roosters, Bellows
 ANN DEE CRAFTS, Becker, MN — Plaques, Planters, Kitchen Magnets, Bulletin Boards, Napkin Crates, Kleenex Crates, Towel Crates
 MIKE BACHMAN, Edina, MN — Wood Joy Wooden Owls, Earth Art Candles & Woodsman Wood Framed Mirrors
 BARE OLE NECESSITIES, INC., West Des Moines, IA — Custom Built Furniture, Hutches, Desks, Tables
 BEITLER BUILDING SYSTEMS, INC., St. Paul, MN — Solar Energy Equipment Efficient Bldgs., Residential & Commercial Domes, Dome Packet
 BENSON STAINED GLASS, Anoka, MN — Stained Glass Windows & Ornaments, Boxes, Lockets, Handcrafted Austrian Crystal Ornaments, Stained Glass Mirrors, Acid Etched Windows
 KENNETH BENTZ, Oklahoma City, OK — Floating Candles, Arrangement Floats, Float Rings, Punch Bowl Clips, Flowers, Foliage, Closet Sachets, Porcelain Flower Creations
 THE BIG OUTDOORS PEOPLE INC., Wyoming, MN — Product Literature on Dome Homes, Dome School Classes, Info., Designs, Consultation on Dome Home Bldg., Admission to Dome Home
 BROADWAY SEWING CENTER, Minneapolis, MN — Viking Sewing Machines & Cabinets
 BURLWOOD GALLERY, St. Paul, MN — Burlwood, Walnut, Redwood & Maple Tables, Clocks & Mirrors
 BUTTERFLIES UNLIMITED, Columbia Heights, MN — Magnetic Butterflies
 BUTTERFLY CREATIONS INC., Garden Grove, CA — Butterfly Decorator Cases, Wall Clocks & Wall Plaques
 CAP, INC., Lino Lakes, MN — Telephones—New, Used & Antique, Phone Access. & Answering Devices
 CENTRAL ART SALES, Perris, CA — Old English Lavender Sachets & Soaps
 CENTURY MANUFACTURING CO., Minneapolis, MN — Arc Welders, Battery Chargers, Acetylene Welders, Welding Supplies
 THE CHAIN GANG COMPANY, Chula Vista, CA — Marine Plywood & Torch Finished Foto Frames
 THE CODE ROOM, INC., Eden Prairie, MN — Small & Medium Business Computer Maintenance Services, Word Processing Computer Systems
 COMMERCIAL FOREST PRODUCTS, Walworth, WI — Rustic Wood Furniture, Sofas, Love Seats, Chairs, Tables, Rockers & Lamps
 CORDON BLUE COMPANY, Bloomington, MN — China, Stoneware, Crystal, Cutlery, Stainless Flatware, Cedar Chests
 COUNTRY KNITTERS NICHE, Dayton, IA — Toyota Knitting Machines & Attachments, Knitting Access., Newton's Yarn Country Cone Yarn, Knitted Garments, Afghans, Pillows, Toys
 CRAZY LOUIE'S SURPLUS CITY, St. Paul, MN — ID Tags, Watches, Radios, Toys, Tools & Motors
 CROWTHER CORPORATION, San Diego, CA — T-Fal Cookware & Utensils
 CRYSTAL CLEAR COMPANY, Webb City, MO — Eye Glass Cleaner & Steam Preventor
 CRYSTAL CLEAR COMPANY, Webb City, MO — Eye Glass Cleaner & Steam Preventor
 CRYSTEEL MANUFACTURING, INC., Lake Crystal, MN — Pickup Truck Liners, Running Boards, Bumpers & Other Pick Up & Truck Access.
 D & N WOOD CREATIONS, Big Lake, MN — Plants, Rockers, Stools, Chairs, Decorative Wood Planters, Rocking Animals & Tables
 JOE DE LA RONDE-BLACKSMITH, Iroquois, SD — Hand Forged Ironwork, Fireplace Sets, Door Knockers, Plant Hangers, Tools, Candle Holders, Dinner Triangles, Trunks

DIVERSIFIED WOOD PRODUCTS, Fridley, MN — Wood Planters, Wood Toys, Cypress Clocks, Cypress Tables

EKLUH DISTRIBUTING COMPANY, Prior Lake, MN — “Super-Clear”—Glass & Plastic De-Fog & Cleaner

EKLUH DISTRIBUTING COMPANY, Prior Lake, MN — “Super-Clear”—Glass & Plastic De-Fog & Cleaner

ELECTROLUX, St. Paul, MN — Electrolux Vacuum Cleaners, Shampoos, Parts & Supplies

ENGSTROM'S ACCESSORY SHOP, St. Croix Falls, WI — Assorted Types of Wood Racks, Gun Cabinets, Wood Cribs & Cradles, Memory Boxes, Clocks, Wood Plaques, Wood Sconces, Plant Stands

FARM FEED COMPANY, Sioux City, IA — Folding Scissors, Sewing Scissors, Kitchen Scissors, Tool Kits, 1900 Sears Catalog & Husky Non-Electric Carpet Sweepers

FASHION SERVICES, INC., Minneapolis, MN — MS. Designer Creative Pattern Kits, Patterngrams Book, Collar Point Turners, Ruler, Sewing Aids & Access.

FASHION SERVICES, INC., Minneapolis, MN — MS. Designer Creative Pattern Kits, Patterngrams Books, Collar Point Turners, Ruler, Sewing Aids & Access.

FAST FOOD CONCEPTS OF MPLS., St. Paul, MN — Rust Bioc-Biodegradable Rust & Tarnish Remover

FOLEY MANUFACTURING CO., Minneapolis, MN — Foley Kitchen Utensils

FOLEY WOOD PRODUCTS, Ellsworth, WI — Wooden Access. for Interiors of Homes: High Quality Solid Wood Products, Clocks, Mirrors, Shelves, Sconces, Towel Bars, Coat Racks

FRIVOLITIES, St. Paul, MN — Antiques, Lapidary Jewelry & Collectables

FUTURE HOME PRODUCTS, Edina, MN — Akco & Vollrath Cookware, China, Silver & Crystal

GST COMPANY, Lake Elmo, MN — Combination Hi-Fi Stereos, Fireplaces & Bars

THE GLADD COMPANY, Minneapolis, MN — Electric Krumkaka Iron, Tart Sets, Refrigerator Mold, Baked Rosettes, Lefse, Baked Krumkaka

GRANDMOTHER'S HOUSE ANTIQUES, White Bear Lake, MN — Antiques & Collectables, Furniture, Glass, Metals, Clocks, Primitives, Old Clothing, Jewelry

GRANTSBURG FURNACE COMPANY, Grantsburg, WI — Woodburning Stove, Displays, Sale of Old-Time Ceiling Fans

THE GUNNARD COMPANY, Lakeville, MN — Christmas Tree Stands, Meat Roasting Rack, Turkey Lifters, Home Canning Tools

GWENWST GLASS, INC., White Bear Lake, MN — Cut Glassware, Tumblers, Wines, Decanters, Mirrors, Panels

HEL-MAC DISTRIBUTING COMPANY, Riverview, MI — Zyliss Vise (Workshop Tool) & Portable Massage Units

HOME OF ELEGANCE, St. Paul, MN — Stainless Steel Cookware, Stone-ware, China, Cedar Chests, Crystal

THE HOMESTEAD, Excelsior, MN — Hex Signs, Hand Painted Wood Dried Flower Arrangements & Egg Baskets, Old/New Tin, Framed Old/New Prints, Sewn Pillows, Hen Door Stop

HOUSE OF CEDAR, Centuria, WI — Cedar Wood—Clocks, Plaques, Tables, Lamps

HOUSE OF CLOCKS, INC., St. Paul, MN — Grandfather Clocks, Wall Clocks, Mantle Clocks

HOUSE OF CUT CRYSTAL, Minneapolis, MN — Hand Cut Vases, Candy Dishes, Mugs, Candle Holders, Stemware, Pitchers, Plates, Mirrors & Clocks

INCO TAPE COMPANY, Union Grove, WI — Inco Tapes & Tape Dispensing Equip: Weatherstripping & Energy Related Tapes, Pkging Tapes, Electrical Tapes, Masking Tapes

INVESTMENT CONCEPTS GROUP, Minneapolis, MN — Decorative Mirrored Planters, Desk Mirrors, Wicker Planters, Baskets, Placemats, Wine Racks

JENCO COMPANY, Chicago, IL — "Magic Eye" Automatic Needle Threader, "Pantsboy" Pants Hanger, Skirt Hanger, "Mini Snip" Folding Scissor

JORGENSEN-THE CLOCK MERCHANTS, Brooklyn Park, MN — Clocks — Grandfather, Wall, Mounted, Retail & Kits

KAPAK CORPORATION, Bloomington, MN — Scotchpak Pouch Sealer Kit, Scotchpak Pouches, Scotchpak Accessory Items

KAPAK CORPORATION, Bloomington, MN — Scotchpak Pouch Sealer Kit, Scotchpak Pouches, Scotchpak Accessory Items

KAPAK CORPORATION, Bloomington, MN — Scotchpak Pouch Sealer Kit, Scotchpak Pouches, Scotchpak Accessory Items

KIRBY COMPANY OF ST. CLOUD, St. Cloud, MN — Kirby Vacuum, w/Hose Attachments, Rug Renovator, Miracle Head, Handi-Butler, Handi-Waxer

KIRBY COMPANY OF SO. MPLS., Richfield, MN — Kirby Products — Vacuum Cleaners, Supplies & Parts

KITCHEN GADGETS, Lakeville, MN — Kitchen Supplies & Utensils

KITCHENS UNIQUE, Minneapolis, MN — Litton, Kitchenaid & Hotpoint Microwaves, Dishwashers & Appliances: Mutschler, Fieldstone & Formica Cabinetry

LARRY & LOURDES KREIN, Minneapolis, MN — General Antiques, Paper Americana, Sterling Silver Jewelry

KURT MANUFACTURING, Minneapolis, MN — Woodcarving Machines & Access.

L.R. COMPANY, Minneapolis, MN — The Crystal Gallery—Hand Blown Glass Glove which Magnifies Flowers or Decorating Items

LIBIN & ASSOCIATES, Burbank, CA — Sanyo—Professional Therapeutic Massager

LIND'S MANUFACTURING, INC., Aitkin, MN — Three Forced Air Wood Furnaces, One Oil Furnace

LIONSTONE POTTERY, Milaca, MN — Mid-Victorian Pottery w/Cubite Paint Decoration: Pitchers, Bowls, Jugs, Lamps, Spittoons, Planters, Stands, Teapots, Clocks, Steins

LITTLE GIANT INDUSTRIES, INC., American Fork, UT — Little Giant Telescoping Aluminum Ladders and Access.

MAGNA PRODUCTS, INC., Green Bay, WI — Magna Clean Window Cleaning Kits, Magnetic Window Cleaning Kits

METAL DETECTORS OF MPLS., Minneapolis, MN — Metal Detectors & Related Access., Cases, Books, Magazines, etc.

MICRO-TRONICS, LTD., Minneapolis, MN — Astrovision TV—Lge. Screen Colored TV, Astro Chef 747 — Microwave Oven

MICROWAVE "HELPS", Minneapolis, MN — Popcorn Poppers, Thermometers, Access. for Microwaves, Cooking & Lesson Book, Cake Pans, Meal Rack, Micro Tray, Bacon Maker

MID WEST METAL DETECTORS, Bloomington, MN — Garrett, White, Compass, Gold Mountain, Bounty Hunter, Fisher, 3-D, C&G, A.H., Pro & Treasure Ray Metal Detectors, Books, Access.

MIRACLE MAID COOKWARE, Owatonna, MN — Cookware, Cutlery, Bakeware, Misc. Cooking Items by Miracle Maid

MIRACLE MAID, INC., Apple Valley, MN — Miracle Maid Cookware, Bakeware, Cutlery

CHESTER H. NAIRNE COMPANY, Livonia, MI — Wearever Cookware

CHESTER H. NAIRNE COMPANY, Livonia, MI — Wearever Cookware

CHESTER H. NAIRNE COMPANY, Livonia, MI — Wearever Cookware

NATIONAL HOME PRODUCTS, Wildcrest, NJ — Kendo Clean Machine (Mop) and Mop Refills

NIAGARA THERAPY MFG. CORP., Adamsville, PA — Portable & Furniture Home Massage Equipment

NOMAR, INC., Eden Prairie, MN — Hoky: Carpet Sweepers, Brooms, Mini-Sweepers, Dusters, Squeegee Brush & Broom

NOMAR, INC., Eden Prairie, MN — Hoky: Carpet Sweepers, Brooms, Mini-Sweepers, Dusters, Squeegee Brush & Broom

NORTH END MACHINE, St. Paul, MN — Microwave Dishes, Utensils & Cooking Equipment

PATTERSON RESIN PRODUCTS, La Mirada, CA — Resin Flowers, Refrigerator Magnets, Coasters, Nite Lites, Pen Sets, Egg Timers, Napkin Holders, Spoon Rests, Trivets

PATTERSON RESIN PRODUCTS, La Mirada, CA — Resin Flowers, Refrigerator Magnets, Coasters, Nite Lites, Pen Sets, Egg Timers, Napkin Holders, Spoon Rests, Trivets

PEGGI'S POTS, Wyoming, MN — Ceramics, Stained Glass, Refrigerator Animals

PRIEBE & COMPANY, Mankato, MN — Rustic Knotty Pine Furniture Made in MN, Also Lighting Fixtures, Mirrors, Clocks, & Other Access.

THE RAFELS, Ixonia, WI — Brooms

ROUND BOBBIN SEWING CENTER, St. Paul, MN — Elna Sewing Machines, Cabinets, Access., Elna Press

RUPPRECHT CLOCK WORKS, Rochester, MN — Hand Crafted Fine Wood Clocks, Hall Clocks, Wall Clocks, Shelf Clocks

SMC, INC., Slayton, MN — Eggtemeter—A Device for Boiling Eggs Simply & Accurately

SEWING CENTERS, INC., St. Paul, MN — Dayton's White & Elna Sewing Machines, Cabinets & Access.

SHOPSMITH WOODWORKING PROMOS., Dayton, OH — Shopsmith Mark V—Multipurpose Home Power Tool, Single Purpose Power Tools, Belt Sander, Jigsaw, Bandsaw, Joiner

JERRY SIMERTZ CHINA STUDIO, New Hope, MN — Hand Painted Porcelain & Glass

SINGER COMPANY, Richfield, MN — Singer Sewing Machines, Cabinets, Vacuum Cleaners, Stools & Carrying Cases

SINGER COMPANY, Richfield, MN — Singer Sewing Machines, Cabinets, Vacuum Cleaners, Stools & Carrying Cases

SPYDERCO, Golden, CO — Spyderco Tool Sharpeners

SURVIVE ALL, St. Paul, MN — Harvest Maid Dehydrators & Books, Home Flour Mill & Mixes, Home Water Distiller, Bon Aqua Water Conditioner, Champion Juicer

SYNDICATE SALES COMPANY, Minneapolis, MN — T-Fal Cookware

SYNDICATE SALES COMPANY, Minneapolis, MN — Rug Braider Set

SYNDICATE SALES COMPANY, Minneapolis, MN — Glasscutter

SYNDICATE SALES COMPANY, Minneapolis, MN — T-Fal Cookware

SYNDICATE SALES COMPANY, Minneapolis, MN — Combination Chef Vegetable Cutter

SYNDICATE SALES COMPANY, Minneapolis, MN — T-Fal Cookware

SYNDICATE SALES COMPANY, Minneapolis, MN — Bowmaster

SYNDICATE SALES COMPANY, Minneapolis, MN — Frozen Food Knife/Rug Shuttle Set

SYNDICATE SALES COMPANY, Minneapolis, MN — Combination Chef & Strainer Basket

THRIFT CITY, INC., Dubuque, IA — Home & Industrial Tools, Bells, Horse Heads & General Hardware

TOWN & COUNTRY, East Conway, NH — Asst. Decorative & Functional Metalcraft Items: Hex Signs, Cupolas, etc.

VITA-MIX CORPORATION, Cleveland, OH — Super Vita-Mix 3600 Stainless Steel Juicer, Grinder, Breadmaker, & Yogurt Factory

VOGT APPLIANCE SALES, Champlin, MN — Ultrasage Vibrator

WATKINS, INC., Winona, MN — Watkins Prods: Personal Care Products, Cleaning Products, Cosmetics, Spices, Medicinal Items

WATKINS SALES CO., INC., Kenosha, WI — Rustic Furniture—Lamps, Sofas, Love Seats, Chairs, Rockers, Ottomans, End Tables, Cocktail Tables

WOLFE'S, St. Paul, MN — Aluminum Soc. Sec. Cards, Name Pins, Engraved Pins, Patches, Keychains, Desk Signs, Door Plates
 THE WOOD DOCTOR, Brooklyn Center, MN — Wood Doctor Refinisher, Tung Oil, Natural Finisher, Furniture Cleaner, Lemon Oil, Brass & Copper Cleaner
 THE WOODEN REFLECTION, Watertown, MN — Planters, Coat Racks, Side Shelf, Hinged Shelf, Sm. Shelves & Mirror Frames
 YANKEE TRADER, Clearwater, FL — Pewter Figurines, Hollow Ware, Candle Holders, Candle Snuffers, Plates, Tea & Coffee Servers, Beer Steins, Goblets, Trays, Buckles

HOME IMPROVEMENTS

CONKLIN PRODUCTS, Bloomington, MN — Rapid Roof for Roofs & Wall-Up for Walls
 NEW ERA ENERGY DISTRIBUTING, Minneapolis, MN — Solar Pak II—Solar Space Heating System
 PURE WATER, INC., Alhambra, CA — Portable Stainless Steel Water Distillers: Clean Water Machine/Aqua Clean/Mini Still, Aqua Still/Aqua Fountain, Literature, Filters & Cleaner
 SOL, INC., Afton, MN — State Sun Spot Waterheaters (Solar Water Heaters), Hummingbird Dakota Wind & Aeropower Wind Power Electric Generating Systems, Texor Heat Cells
 STERLING ENTERPRISES, Minneapolis, MN — Custom Craft Whirlpool Bath, Hurley Water Purifier
 SWEDISH SUN, INC., Minneapolis, MN — Picnic Tables, Fish Houses, Pre-Cut Modular Cabin Systems, Radial Arch Dome Bldgs., Modular Year-Round Recreation Homes, Outdoor Furniture
 TIMBERLINE ENTERPRISES, INC., Crosslake, MN — Beaver Log Homes, Home Plan Book, Construction Services, Retail & Dealer Contacts, Design Services
 RUSTICS OF MINNESOTA, Wyoming, MN — Log Cabins, Homes, Log Home Planning Guide
 GATEWAY INDUSTRIES, Minneapolis, MN — Gateway Stack Heat Reclaimers

INTERNATIONAL AND IMPORTED PRODUCTS

BRITISH IMPORTING COMPANY, Coronado, CA — Imported Scottish, English & Irish Merchandise: Tartans, Ties, Hats, Scarves, Capes, Books, Maps, Records, Bagpipes, Berets, Coat of Arms & Heraldry Items
 PETER CHENG IMPORTS, Portland, OR — Imports from Taiwan & China—Wooden Carvings, Brassware, China
 PETER CHENG IMPORTS, Portland, OR — Imports from Taiwan & China—Wooden Carvings, Brassware, China
 CHINA PALACE ENTERPRISE CO., Minneapolis, MN — Oriental Home Decorative Access: Wood Furniture, Wall Scrolls, Jade Ornaments, Ivory, Soapstone & Crystal Ornaments, Chinese Cotton Shoes, Brass, Bamboo, Wooden Ware
 HOUSE OF HOLLAND, Arcadia, CA — Holland Imports: Decorative Copper, Delft Blue China, Wooden Shoes, Spoons, Thimbles, Gift Items, Jewelry, Cookies, Candy
 F.A. HYSON, Golden Valley, MN — English Foil Pictures
 INDIA BAZAAR, Minneapolis, MN—Indian Gifts, Jewelry, Clothing, Tapestries
 INDIA HOUSE, Minneapolis, MN — India Imports: Jewelry, Tapestries, Clothes, Brassware, Wood Carved Items
 INDIA IMPORTS, No. St. Paul, MN — Flutes, Dolls, Gems, Jewelry, Wood Carvings, Tapestries, Bedspreads

MY IMPORTS, Westlake Village, CA — Panam, Omega & Matepsa Footwear
 NORDHUS-FINE GIFTS & GOODS OF SCANDINAVIA, St. Paul, MN —
 Scandinavian Novelty Items, Joke Books, Clogs, Plaques, T-Shirts, Sweaters,
 Prayer Cards, Cookie Cutters, Cookbooks
 POLISH IMPORTS GALLERY, Minneapolis, MN — Jewelry, Linen Towels,
 Tablecloths, Porcelain, Paper Cutouts, Wall Hangings, Plates, Dolls, etc.
 RAFIKI INTERNATIONAL IMPORTS, Sepulveda, CA — African & South-
 east Asian Clothing, Rabbit & Fox Jackets, African Baskets
 STUFF 'N SUCH CRAFT & GIFT GALLERY, Coon Rapids, MN — Swedish
 Love Knots, Bavarian Folk Art: Flowerpots, Magnets, Boxes, Needlepoint &
 Macrame Items
 SWEDISH GIFT SHOP, Minneapolis, MN — Gift Items from Norway, Wood
 Kitchen Utensils, Napkins, Candleholders, Dishes, Carved Figures

MEDIA

MINNEAPOLIS STAR & TRIBUNE, Minneapolis, MN — Tote Bags, Baseball
 Caps
 NORTHWESTERN BELL TELEPHONE, Minneapolis, MN — Telecommuni-
 cation Services: Design Line & Leased Phone Services, Promotion of Long
 Distance Usage, Toll Gift Certificates
 U.S. BENCH CORPORATION, Minneapolis, MN — 40 Benches Thru-out
 Fairgrounds
 WCCO-TV, Minneapolis, MN — WCCO-TV Weather Guide & Calendar
 METROCOM/WLOL RADIO, St. Paul, MN — T-Shirts & Posters with
 WLOL Logo
 RADIO SHACK COMPUTER CENTER — Education, Home & Business,
 Computers, 4KL1, 16KL11, 64KMOD11, Books, Programs, Computer Desks

MUSICAL INSTRUMENTS

MANUFACTURER'S CENTER HOLLAND U.S.A., INC., Elk Grove, IL —
 Eminent, Viscount & Baldwin Pianos & Organs
 NORTHWEST ORGAN, INC., Richfield, MN — Lowrey Electronic Organs &
 Pianos, Story & Clark Pianos
 THOMAS INT'L CORP/THOMAS MUSIC CENTERS, INC., Maplewood,
 MN—Thomas Electronic Organs, Pianos, Music Education Learning Materials
 UNITED DISTRIBUTORS, INC., Spencer, IA— 85 Varieties of Horns,
 Burglar Alarms

NOVELTIES/SOUVENIRS/TOYS/GAMES

BARBERIO SALES, Minnetonka, MN — Simulated Diamond Rings
 BECCA-RAND SALES, Crystal, MN — Senti-Metal Bronze Baby Shoes,
 Display of Bronzing of Hand Plaques, Sports Items, Silver Plating Information
 JAMES D. BENNYHOFF, Excelsior, MN — Computerized Color-Personality
 And Mood Analysis
 COIL ENTERPRISES, St. Paul, MN — T-Shirts & Transfers for T-Shirts
 JOHN DEERE COMPANY, Minneapolis, MN — John Deere Caps, Lawn &
 Leisure Equip., Toys, Shirts, Hats, Belt Buckles
 DESPLENTER CONCESSIONS, Chicago, IL — Novelties
 NELLIE E. DOLL, Minneapolis, MN — Fake & Real Feather & Fur Toys, 3D
 Pictures, Pine Incense, Needle Threaders
 NELLIE E. DOLL, Minneapolis, MN — Fake & Real Feather & Fur Toys, 3D
 Pictures, Pine Incense, Needle Threaders
 DUIS ENTERPRISES, Minneapolis, MN Fake & Real Fur Novelties,
 Colored Feathers & Toys
 DUIS ENTERPRISES, Minneapolis, MN Fake & Real Fur Novelties,
 Colored Feathers & Toys

FAIR ENTERPRISES, INC., Minneapolis, MN — State Fair Programs, Buttons, Pennants, Binoculars, Visors, Hats, Rain Hats, Horse Show Programs
 FAIR ENTERPRISES, INC., Minneapolis, MN — State Fair Programs, Buttons, Pennants, Binoculars, Visors, Hats, Rain Coats, Horse Show Programs
 FANTASTIC FLOATABLES, St. Paul, MN — Super Saucer-U.F.O.-Silver Plastic Helium Filled Balloon
 GEM ENTERPRISES, Whittier, CA — Shooting Star Glider with 3M Plastic Tape
 GINNY'S, Van Nuys, CA — Pumi Brush Pad, Facial Pumi Pad, Hostess Spaghetti Server, Slip-N-Snip Scissors
 HIS ENTERPRISES, Richfield, MN — Framed Lithographic Pictures, Hydroponic Plant Tenders
 INTERNATIONAL HARVESTOR CO., St. Paul, MN — Toy Farm Equip., Caps, Jackets, Toy Lawn & Garden Trucks, Toy Industrial Equip.
 JAGOE-MERRIMAN-MAJOR LEAGUE SPORT SOUVENIRS, Roseville, MN — Souvenirs of Twins, Vikings, North Stars, Kicks, (Shirts, Cups, Banks, Key Chains, Pennants)
 JAGOE-MERIMAN-MAJOR LEAGUE SPORT SOUVENIRS, Roseville, MN — Souvenirs of Twins, Vikings, North Stars, Kicks, (Shirts, Cups, Banks, Key Chains, Pennants)
 BURTON F. JOHNSON, Minnetonka, MN — Gum & Charm Capsules w/ Rings, Bugs, Trolls—Machines
 BURTON F. JOHNSON, Minnetonka, MN — Gum & Charm Capsules w/ Rings, Bugs, Trolls—Machines
 BURTON F. JOHNSON, Minnetonka, MN — Gum & Charm Capsules w/ Rings, Bugs, Trolls—Machines
 BURTON F. JOHNSON, Minnetonka, MN — Gum & Charm Capsules w/ Rings, Bugs, Trolls—Machines
 BURTON F. JOHNSON, Minnetonka, MN — Gum & Charm Capsules w/ Rings, Bugs, Trolls—Machines
 BURTON F. JOHNSON, Minnetonka, MN — Gum & Charm Capsules w/ Rings, Bugs, Trolls—Machines
 BURTON F. JOHNSON, Minnetonka, MN — Gum & Charm Capsules w/ Rings, Bugs, Trolls—Machines
 BURTON F. JOHNSON, Minnetonka, MN — Gum & Charm Capsules w/ Rings, Bugs, Trolls—Machines
 BURTON F. JOHNSON, Minnetonka, MN — Gum & Charm Capsules w/ Rings, Bugs, Trolls—Machines
 BURTON F. JOHNSON, Minnetonka, MN — Gum & Charm Capsules w/ Rings, Bugs, Trolls—Machines
 BURTON F. JOHNSON, Minnetonka, MN — Gum & Charm Capsules w/ Rings, Bugs, Trolls—Machines
 BURTON F. JOHNSON, Minnetonka, MN — Gum & Charm Capsules w/ Rings, Bugs, Trolls—Machines
 BURTON F. JOHNSON, Minnetonka, MN — Gum & Charm Capsules w/ Rings, Bugs, Trolls—Machines
 BURTON F. JOHNSON, Minnetonka, MN — Gum & Charm Capsules w/ Rings, Bugs, Trolls—Machines
 BURTON F. JOHNSON, Minnetonka, MN — Gum & Charm Capsules w/ Rings, Bugs, Trolls—Machines
 KING GEORGE STUDIO'S SHIRT FACTORY, Laurence, KS — Shirt Transfers, T-Shirts, Sweatshirts, Halters, Tank Tops
 KING GEORGE STUDIO'S SHIRT FACTORY, Laurence, KS — Shirt Transfers, T-Shirts, Sweatshirts, Halters, Tank Tops
 JAMES C. LOMBARDI, St. Paul, MN — Soccer Team & MN Kicks Posters, Balls, Pennants, Clothing, Caps
 LUND SALES, Wayzata, MN — MN State Fair Spoons & Sheriff Badges, Pewter Pendants, Figurines, Belt Buckles, Rings, Earrings
 BOB LURTSEMA'S VIKING REPORT, Bloomington, MN — Newspaper on The MN Vikings & NFL Posters
 MIDDLE STATE DISTRIB. CO., Minneapolis, MN — Eddy's Teddy Land, Toys, Dolls
 MIDDLE STATE DISTRIB. CO., Minneapolis, MN — Spin Painting, Toys, Boutique
 MIDDLE STATE DISTRIB. CO., Minneapolis, MN — Stuffed Toys

MIDDLE STATE DISTRIB. CO., Minneapolis, MN — Boutique Shop
MIDDLE STATE DISTRIB. CO., Minneapolis, MN — Dolls, Stuffed Animals
MATT MILNER SALES, Columbia Heights, MN — Helium Balloons, Novel-
ties, Hats, Stuffed Animals
MATT MILNER SALES, Columbia Heights, MN — Helium Balloons, Novel-
ties, Hats, Stuffed Animals
MINNESOTA FILLIES, Bloomington, MN — T-Shirts w/MN Fillies Logo,
Pennants, Season Tickets, Caps
NORTHLANDEMBLEM, Hatley, WI — Emblems, Jacket Patches, Cap Patches
O'NEIL AMUSEMENTS, St. Paul, MN — T-Shirts
PORTRAITS BY ILLIAC, Springfield, MA — Computer Portraits & Heat
Transfer Items, Calendars, Wanted Posters, Shirts, Mug Shots
PUT-ON SHOPPE, Minneapolis, MN — Heat Transfer Products, Imprinted
Sportswear
SCHOOL FOR SOCIAL DEVELOPMT., Minneapolis, MN — Dacron Filled
Stuffed Animals/Toys Handcrafted by Mentally Retarded & Cerebral Palsied
SHOPPERS PRODUCTS COMPANY, Dallas, TX — Plastic Mylar Balloons,
Silk Flowers, Jewelry
SHOPPERS PRODUCTS COMPANY, Dallas, TX — Plastic Mylar Balloons,
Silk Flowers, Jewelry
TELEVAC COMPUTER COMPANY, Versailles, MO — Televac Personality
Analysis, Computers and Horoscopes
TELEVAC COMPUTER COMPANY, Versailles, MO — Televac Personality
Analysis Computers and Horoscopes
TELEVAC COMPUTER COMPANY, Versailles, MO — Televac Personality
Analysis Computers and Horoscopes
TELEVAC COMPUTER COMPANY, Versailles, MO — Televac Personality
Analysis Computers and Horoscopes
THUMB-THINGS, Mendota Heights, MN — Thumbprint Drawings, T-Shirts,
Thermo Mugs, Caps, Buttons, Tote Bags
UNIVERSAL INTERNATIONAL INC., St. Paul, MN — Gift Merchandise,
Jewelry, Toys
UNIVERSAL INTERNATIONAL INC., St. Paul, MN — Gift Merchandise,
Jewelry, Toys
UNIVERSITY OF MN-WILLIAM FUND, Minneapolis, MN — MN Golden
Gopher—Caps, Sporting Event Tickets, Shirts, Sweaters, Windbreakers, Ties,
Mugs
THE WISHING WELL FLOWERS & GIFTS, Forest Lake, MN — Fuzzy
Animals, Tin Figures, Plaques, Flowers, Miniatures, Music Boxes, Plants,
Pictures, Trivets, Chimes, Dolls, Puppets, Cast Iron
PATRICK LEO SHANNON—Wanted Poster: Photo, Description & Fingerprints

PHOTOGRAPHY/CARICATURES

CINDY BERGLUND, So. St. Paul, MN — Caricature Drawings—Charcoal
Sketches on Paper
BROWN PHOTO, Minneapolis, MN — Film, Batteries, Flashbulbs
COMPMARK I CORPORATION, Minneapolis, MN — Space Pix—Computer
Generated Portrait Products, Tote Bags, Jigsaw Puzzles, Mat Frames, Dart
Boards, Aprons, Posters, Calendars
GUY O. JONES, Chattanooga, TN — Silhouette Profiles & Mats
WILLIAM MORGAN CARICATURES, Minneapolis, MN — Caricatures
OTTO'S ART STUDIOS, New Ulm, MN — Portraits & Limited Edition Origin-
al Art. Portraits Done In Person or from Photo, Pets Also.
PORTRAITS BY ILLIAC, Springfield, MA — Computer Portraits & Heat
Transfer Items, Calendars, Wanted Posters, Shirts, Mug Shots
ROOB STUDIOS, INC., Milwaukee, WI — Photo Gallery & Photo Buttons
ROOB STUDIOS, INC., Milwaukee, WI — Photo Gallery & Photo Buttons
SCHAMBER'S OLD TIME PHOTOS, West Fargo, ND — Old Time Photos

THE VICTORIAN PHOTOGRAPHER, Minneapolis, MN — Victorian Photographs Sold with Various Frames
ARDIS M. VIRNIG, Deltona, FL — Pastel or Charcoal Portraits & Caricatures

SPORTING EQUIPMENT

ATHLETIC ATTIC, Burnsville, MN — Athletic Shoes, Jerseys, Shirts, Sweat Pants, Warmups, Weights, Gym Bags, Visors, Tennis Caps
THE KARATE CHOP, INC., St. Paul, MN — Martial Arts Uniforms, Magazines, Protective Equip., Training Equip., Patches
KATMAI KENNELS, INC., Milaca, MN — Tracking Harnesses, Sled Dog Harnesses, Muzzles, Doggie Backpacks, Dog Collars, Coursing Leads, Dog Sleds, Books, Snow Shoes
TWERP'S, INC., St. Cloud, MN — Twerp's Automatic Jig Rods
WINGS PERFORMANCE GLIDERS, Martin Lake, MN — Powered Hang Gliders with Landing Gear, Floats, & Optional Access.

YARD/GARDEN/HOUSE PLANTS

FLOWER CITY, INC., St. Paul, MN — Patio Furniture, Fans, Live Plants, Screen Houses, Redwood, Wrought Iron, Patio & Deck Access.
GLENGARRY GARDENS, INC., Meshoppen, PA — "Nature's Miracle"—A Conditioner for House Plants, House Plant Seeds
GREENWORLD FARM, Wyoming, MN — MN Garden Mums, Greenhouse Mums, Boston Ferns, Violets, Ivies, Cactus, Weeping Figs, Various Plants
PATIO VILLAGE, Minneapolis, MN — Patio Design & Construction, Patio Furniture & Access., Patio Enclosures
ROBINSON WOOD PRODUCTS, Kimball, MN — Wooden Centerpieces, Dutch Windmills, Wishing Wells, Lawn Ornaments, Planters, Christmas Sleighs, Nativity Sets, Wall Plaques, Driftwood Lamps
SADIE'S EXOTIC FLOWERS, Minneapolis, MN — Hawaiian Tropical Plants, Ti Logs, Plumerias, Red Torch
SADIE'S EXOTIC FLOWERS, Minneapolis, MN — Hawaiian Tropical Plants, Ti Logs, Plumerias, Red Torch
SPACE TABLES, INC., Minneapolis, MN — Fiberglass Patio Tables

AMUSEMENTS

MASTERCRAFT TRAMPOLINE, Denver, CO — Mastercraft 7 x 14 Trampoline & Access.
MIDWEST DISCO, INC., St. Paul, MN — Mobil Disco Services

AUTOMOTIVES/RECREATIONAL VEHICLES

ARCTIC ENTERPRISES, INC., Minneapolis, MN — Arctic Cat & Scorpion Snowmobiles & Access., Lund & Silverline Boats & Access., Spirit Outboards & Access., Heavy Hauler Trailers, Wetbike Powered Water Vehicles
BOMBARDIER CORPORATION, Duluth, MN — Snowmobiles, Snowmobile Clothing & Motorcycle Display
COLEMAN/GOFF, INC. (SYNTHOIL CORP.), St. Paul, MN — Blueprinted Synthoil 100 - Motor Oil
CRYSTEEL MANUFACTURING, INC., Lake Crystal, MN — Lo-Boy Truck Hoists, Crysteel Trucks, Bodies & Pup Trailers, Truck Equip., King Sized Grain Wagons
CRYSTEEL MANUFACTURING, INC., Lake Crystal, MN — Lo-Boy Hoists, Crysteel Trucks, Bodies & Pup Trailers, Truck Equip., King Sized Grain Wagons

G & M COMMUNICATIONS, Richfield, MN — 2-Way Radios for Business, Farms, Road Emergency, Antennas & Access. for Base & Mobile Two-Way Radio Units
 L & L RUSTPROOFING, River Falls, WI — L & L Rustproofing — Dura-Coat Rustproofing & Kubota Lawn, Garden & Yard Tractors
 LARSEN-OLSON COMPANY, Minneapolis, MN — Polaris Snowmobiles, Polaris Clothing & Access., Snowmobile Trailers
 MINNESOTA TRUCK CENTER, INC., Roseville, MN — White Trucks, Volvo Diesel Trucks, Iveco/Magirus Trucks & Freight-Liner Trucks
 THE TRIKE SHOP, INC., Brooklyn Park, MN — V-Cycle: 3 Wheel VW Powered Motor Vehicle; Misc. Vehicle Access., Vans, Pickups, Seats, Lites, Tables, Wheels, Windows, Stereo Systems

BOOKS/LITERATURE

TWIN CITIES BAPTIST MESSIANIC WITNESS, St. Paul, MN — Bibles, Pamphlets & Books
 WORLD BOOK CHILDCRAFT INT'L, Edina, MN — World Book Encyclopedia, Childcraft Library, Cyclo Teacher, World Book Dictionary
 WORLD BOOK CHILDCRAFT INT'L, Edina, MN — World Book Encyclopedia, Childcraft Library, Cyclo Teacher, World Book Dictionary
 WORLD BOOK CHILDCRAFT INT'L, Edina, MN — World Book Encyclopedia, Childcraft Library, Cyclo Teacher, World Book Dictionary
 WORLD BOOK CHILDCRAFT INT'L, Edina, MN — World Book Encyclopedia, Childcraft Library, Cyclo Teacher, World Book Dictionary
 WORLD BOOK CHILDCRAFT INT'L, Edina, MN — World Book Encyclopedia, Childcraft Library, Cyclo Teacher, World Book Dictionary

CLOTHING

THE WEDDING SHOPPE, INC., St. Paul, MN — Wedding Gowns, Tuxedos, Wedding Invitations, Catering Display, Floral Arrangements—Complete Wedding Goods & Services

FARM EQUIPMENT

A.D.A. ENTERPRISES, INC., Freeborn, MN — Tenderfoot Livestock Floors, Acme Ventilation, Easton Pre-Mixer Feed Mixer
 AVCO NEW IDEA FARM EQUIP. DIV., Ft. Dodge, IA — Corn Pickers, Combines, Wagons, Hay Tools, Spreaders
 A.W.C. LTD., Clear Lake, IA — European Swine Equip., Nursery Pen, Flygt Pump, Farrowing Crate, Bowl Drinkers, Nipples, Slats, Gestation Stall, Animal Health Products
 ACORN EQUIPMENT CORPORATION, Stevens Point, WI — Grain Feeders, Conveyors, Manure Pumps, Barn Cleaners, Silo Unloaders, Barn Stanchions, Stalls
 ALFA-LAVAL, INC., Chicago, IL — Delaval Dairy Equip., Manure Equip. & Feeding Equip.
 ALFA-LAVAL, INC., Chicago, IL — Delaval Dairy Equip., Manure Equip. & Feeding Equip.
 ALLIS-CHALMERS CORPORATION, Minneapolis, MN — Allis-Chalmers Farm, Lawn & Garden Equipment
 ALLIS-CHALMERS CORPORATION, Minneapolis, MN — Allis-Chalmers Farm, Lawn & Garden Equipment
 ANDERSON DAIRY SUPPLY, Bloomington, MN — Pedlar Hydra Rams & Stalls, Manure Pumps & Stalls, Flygt Liquid Manure Handling Equip., Pincor PTO Alternators, Barn Cleaners, Manure Pumps & Agitators, Standby Power Units
 ARBIE FEEDS, Marshalltown, IA — Feed & Feeders

ARTS-WAY MFG. CO., INC., Armstrong, IA — Grinder-Mixer, Silamix, Saales & Forage Boxes

AUTOMATIC EQUIP. MFG. CO., Pender, NE — Roller Mills, Livestock Equip. & Mist Blowers & Foggers, Hog & Calf Stalls, Scrapers, Trailers, Hay Handling & Feeding Equip.

B & L MANUFACTURING, INC., Winnebago, MN — Acreage Counters, Electric Fences, Nipple Drinkers, Medicator, Fogger, Farrowing Heaters

BADGER NORTHLAND INC., Kaukauna, WI — Liquid Manure Pumps & Tanks, Silo Unloader, Conveyers, Feeders, Barn Cleaner, Ram Pump, Manure Spreader, Forage Box, Forage Blower, Mower Conditioner, Silage Dist.

BALZER MANUFACTURING CORP., Mountain Lake, MN — Spreaders, Forage & Feeding Equip., Accumulator, Stationary Conveyor, Liquid Manure Handling Equip., Forage Boxes, Feeder Boxes

BART'S AGRICULTURE SERV. INC., Emmons, MN — Ag-Best Livestock Bldgs., Heat Mats Hog & Calf Confinement Equipment

BEHLEN MANUFACTURING CO., Columbus, NE — Behlen 68 Curvet, Grain Tank & Grain Dryers

BENDER MACHINE WORKS, Hayward, WI — Electronic Control Unit for Automatic Milk Machine, Pipeline Washing

BERG EQUIPMENT COMPANY, Marshfield, WI — Barn Cleaner, Barn Equip., Feeding Equip., Ventilation & Manure Pumps

BOUJON, Balsam Lake, WI — Wind Power Water Pump

BRAUN'S DIST., INC., Sauk Centre, MN — Hi Pressure Washers, Scales, Hog & Cattle Equip., Ornamental Windmills

BRIDON CORDAGE, INC., Albert Lea, MN — Man-Made Fiber Agriculture Baling Twine

CESH CORPORATION, Denison, IA — Controlled Environment Swine Housing: Building Complete with Equip., Farrowing, Nursery, Finishing, Gestation

THE CALUMET COMPANY, INC., Algoma, WI — Liquid Manure Vacuum Tanks, Spreader Tanks, Agitator Pumps, Lagoon Pumps, High Pressure Pumps

CARLSON TRACTOR & EQUIP. CO., Rosemount, MN — Harvestall Chilling Grain Drying System (Bin & Equip. to Store & Dry Grains with Natural Air

CHRISTIANSON EXCAVATOR SERV., Blomkest, MN — Vac-U-Vator, Pneumatic Grain Conveyor

J.I. CASE COMPANY, Minneapolis, MN — J.I. Case CO. Agri Tractors, Equip. Lawn Tractors & Garden Power Equip.

CHROMALLOY FARM SYSTEMS DIV., Madison, WI — Silos, Silo Unloaders, Conveyors, Barn Equip., Stalls & Drinking Cups, Barn Cleaners, Manure Spreaders, Feeding Equip.

Clark Equip. Co.-Melroe Div., Fargo, ND — Melroe Bobcats—All Models: Melroe Farm Equip.—Plows, Drills

CLAY EQUIPMENT CORP., Cedar Falls, IA — Swine Equip., Farrowing Stalls, Grain & Forage Handling Equip., Silo Unloaders, Feeders, Dairy Equip.

CONTINENTAL AGRI-SERVICE INC., Blue Earth, MN — Photo Display of Grain Bins & Equip. Systems. Electrical Central Box for Same & Other Sample Components for Drying Systems

COCHRAN, INC., Waseca, MN — Farm Tractor Hydraulic Loaders

CRISAFULLI PUMP, INC., Glendive, MT — Crisafulli Pumps—Water Pumps for Irrigation & Watering, Hydraulic Operated Pumps, Aeration Equip., PVC Tubing, Rubber Sewage Pumps, Alum. Plastic Tubing, Liquid Manure Pumps, Sludge Pumps

CRYSTEEL MANUFACTURING INC., Lake Crystal, MN — Lo-Boy Truck Hoists, Crysteel Trucks, Bodies, & Pup Trailers, Truck Equip., King Sized Grain Wagons

CRYSTEEL MANUFACTURING INC., Lake Crystal, MN — Lo-Boy Truck Hoists, Crysteel Trucks, Bodies & Pup Trailers, Truck Equip., King Sized Grain Wagons

CUCKLER BUILDING SYSTEMS, Monticello, IA — Pre-Engineered Metal Bldgs. & Lit. of Same
 CUSTOM PRODUCTS OF LITCHFIELD, Litchfield, MN — Tractor Cabs, Front Tractor Fenders, Tilt Bed Bale Movers & Pick-Up Storage Boxes
 CUSTOM PRODUCTS & SERVICES/ ALLIED FARM EQUIPMENT, Minneapolis, MN — Satch Farm Tractors, G.B. Loaders, BMB Mowers, High Pressure Washers
 D & B FABRICATOR'S INC., Fargo, ND — "Prairie Built" Grain Trailers, "Prairie Built" Planter Fill System
 DAKOTA MANUFACTURING CO., INC., Mitchell, SD — Trailers & Truck Equip., Products Manufactured by Dakota Mfg. Co.
 DU-AL MANUFACTURING COMPANY, Sioux Falls, SD — Dual Loaders, Manure Spreaders, Dump Wagons, Subsoilers
 ERICKSON MANUFACTURING CO. INC., Eagle Grove, IA — Farrowing House, Crates, Slat Flooring, Hog Toter, Calf Stalls, Gestation Stalls, Leg Extension/Comp.
 ERSKINE MANUFACTURING COMPANY, Erskine, MN — Erskine Snow Blowers, Conveyors, Hay Balers, Grain Drill Hitches & Transports
 FAIRMONT STEEL PRODUCTS, Fairmont, MN — Skid Loaders & Farn Tractors, Redi Haul Farm, Industrial, Car & Grain Trailers
 FARM SYSTEMS, INC., Mankato, MN — Farm Fan Dryers (Grain) Brock Bulk Tanks, Augers, Aeration Fans, Elev. Lags, Handling Equip., Grain Screeners, Chicago Grain Bins, Clark Sprayers
 FETERL MANUFACTURING CO., Salem, SD — Grain Handling Equip., Cattle Feeders, Sprayers & Trailers
 FIBREDOME, INC., Lake Mills, WI — Fiberdome Fiberglass Silo Roof, Fiberglass Silo, Bulk Bins, Calf Hutches, Forage Funnels, Fiber-Chute & Feedcart
 FORAGE KING INDUSTRIES INC., Ridgeland, WI — Self Unloading Forage Boxes, Manure Spreaders, Feeder Wagons, Running Gear, Bale Throw Racks, Round Bale Feeders & Plow King Moldboard Plows
 FORSYTHE INDUSTRIES, INC., Minneapolis, MN — Bear Cat Farm Equip., Wishek Disc. Avco Ezee Flor Farm Equip., Mulkey Conveyors
 FOX'S AGRI-SALES & MFG., Goodhue, MN — Confinement Livestock Equip., Hog Equip.: Farrowing Crates, Nursery Decks, Pig Warmers, Easy Foot Pads, Steel Slat, Calf Stalls, Feeders, Waterers, Gating
 G.K. SALES, Inver Grove Hts., MN — Buffalo Min-Tillage Equip. & Access., Harvey Manure Spreaders, Dixon, Flymo, Roper & Sandvig-Pfeiffer Mowers & Access., Webco Trailers & Access., Amsoil, Chainsaws, Alarms, W-B Stoves
 G & M COMMUNICATIONS, Richfield, MN — Two-Way Radios for Business, Farms, Road Emergency, Antennas & Access. for Base & Mobile 2-Way Radio Units
 GANDY COMPANY MANUFACTURERS, Owatonna, MN — Display of Gandy Fertilizer Spreaders & Seeders, Granular Chemical Applicators, Land Measuring Wheels & Gandy Farm Machinery
 GEHL COMPANY, West Bend, WI — Forage Harvesters, Round Balers, Hay Rakes, Mowers & Manure Spreaders, Skid Steer Loaders, Mower Conditioners, Grinder-Mixers
 GENERAL DRYER CORPORATION, Clarkfield, MN — "Headsnatcher" Sunflower Harvesting Attachment, Sunflower Harvestors & Continuous Flow Grain Dryers
 HANSON EQUIPMENT COMPANY, South Beloit, IL — Tractor Mounted Snow Blowers, Wood Burning Stoves, Agricultural Spraying Equip.
 HANSON SILO COMPANY, Lake Lillian, MN — Hanson Silos, Silo Unloaders, Bulk Feeders
 HARLEY ROCK PICKER CO., INC., Clarissa, MN — Harley Rock Pickers, Harley Rock Windrowers, Harley Rock Trailer
 HEDLUND MANUFACTURING CO. INC., Boyceville, WI — Barn Cleaner, Hog Scraper, Side Mount Pumps, Chopper Pumps, Free Stall Scraper, Piston Pumps, Basin Pumps

HESSTON CORPORATION, Eden Prairie, MN — Square Balers, Windrowers, Round Balers, Forage Harvesters, Field Cultivators
HIGHCROFT FARM SUPPLY, LeSueur, MN — Clayton & Lambert Grain Bins & Silos, Fibernetics—Cattle Drinkers & Wet-Dry Feeders, Calf Shelters, Fiberglass Farm Equipment
HINKER COMPANY, Mankato, MN — Cabs, Cutter Bars, Tank Toppers, Skeeter-Eeters, Field Cultivators, Harrows, Running Gear, Quick Hitches, Tillage Equip., Monitors: Planter/Sprayer, Chisel Plows
JOHN DEERE COMPANY, Minneapolis, MN — John Deere Implements and Tractors
KATOLIGHT CORPORATION, Mapleton, MN — Tractor Drive & Portable Standby Alternators, Wind Driven Generators, Katolight Agri-Alternators, P.T.O. Driven & Engine Alternator Sets
KEWANEE MACHINERY DIVISION, Kewanee, IL — Kewanee Full Line Tillage: Field Cultivators, Disks, Blades, Rotary Hoes, Row Crop Cultivators, Chisel Plows, Planters, Harrows-Spike Tooth, Augers, Elevators, Wagon Gear, Ridgers
A.F. KLINZING COMPANY, INC., Fond Du Lac, WI — Barn Cleaner & Silo Unloader, Barn Equip. & Barn Fans, Electric Feed Cart & Manure Pump, Bulk Feeding Equip., PTO & Engine Elect. Stand-by Units
KOEHN MANUFACTURING, INC., Watertown, SD — Koehn Row Crop Cultivator, Koehn Field Conditioner, Koehn Drive-Thru Gate, Kelley Backhoe & Log Splitter, Tubmiller Livestock Equip.
KOEHRING FARM EQUIP. DIVISION, Appleton, WI — Fox Forage Harvesters, Brady Chisel Plows, Shredders, Field Cultivators, Grain Wagon, Forage & Tillage Equip.
JOHN R. KOVAR MANUFACTURING, Anoka, MN — Kovar Harrows, Drawbars, Mulchers, Poni-Trails & Clod-Father
GARY KRETZSCHMAR, Janesville, MN — Winco Electric Generators, Jeffco Electric Generators
L-Z COMPANY, INC., Roseville, MN — Anthont Dump Equip., Massey Ferguson Tractors, Reading Body Tool Boxes, Hiab Cranes (Truck Mounted), L-Z Snow Plows, Bimco Bumpers
LARGE PRODUCTS COMPANY INC., Montezuma, IA — Farrowing Crates, Baby Pig Water & Feeder, Elevated Slats, Heat Pads, Nursery Pens
HOTSYS EQUIPMENT COMPANY, Brooklyn Park, MN — "Hotsy" High Pressure Hot & Cold Water Washers
HOWE, INC., Minneapolis, MN — Howe Agricultural Plant Food, Chemicals & Lawn Fertilizers
H.D. HUDSON MANUFACTURING CO., Chicago, IL — Livestock & Dairy Equip., Poultry Equip. & Sprayers, Dusters, Power & Manual Sprayers
HYDRA-MAC, INC., Red Lake Falls, MN — Skid Steer Loaders, Backhoes, Snow-Blowers, Mowers, Trencher, Broom Attachments for Steer Loaders
HYDRO ENGINEERING, INC., Young America, MN — Olson Center Pivots, Hydro Traveler, Hydro Barracuda Pumps, Hale & Berkeley Pumps, Worthington & Hydromatic Pumps, Valves & Irrigation Accessories
INTERNATIONAL HARVESTER CO., St. Paul, MN — Farm, Lawn & Garden & Industrial Equipment
J.I. CASE COMPANY, Minneapolis, MN — J.I. Case Agricultural Tractors, Equip., Lawn Tractors & Garden Power Equip.
JLCO DRYING SYSTEMS, INC., Dassel, MN — Grain Dryers, Pivot Auger & Grain Bins
JAMESWAY DIV-BUTLER MFG. CO., Fort Atkinson, WI — Silo Unloaders, Cattle Feeder, Ventilation Equip., Barn Cleaner & Barn Equipment
JET COMPANY, INC., Humboldt, IA — Wire Roller w/Levelwind Attachment, Post Drivers, Truck Boxes: Contractory, Platform, Livestock: Livestock & Grain Combination, City Stakes & Bulkheads, Holding Bins, Hoists & Mobile Signs
LUNDELL MANUFACTURING CO., Cherokee, IA — Snow Blowers, Shredders, Round Balers, Wagons, Gravity Boxes

BILL MCDANIEL, Excelsior, MN — Wil-Rich Cultivators & Plows (Chisel & Moldboard)

J.C. MARLOW MILKING MACHINES, Mankato, MN — Conde Pipeline Milking Systems, Onan Pro Generators, Humane Barn Equip., Westfalia Milking Equip.

MARTENS DISTRIBUTING, Courtland, MN — Concrete Fence, Feed Systems, Confinement Livestock Equip., Concrete Slatted Floor System

MASSEY-FERGUSON, INC., Hopkins, MN — Massey-Ferguson Farm & Industrial Machinery

MATHEWS COMPANY, Crystal Lake, IL — Mathews Farm Equip.-Shredder, Chopper, Grain Dryer, Rotary Scythe & Lawn Genie

MENARD AGRI-BUILDINGS, Eau Claire, WI — Complete Line of Menard Agri-Buildings

METRO FORKLIFT, INC., Osseo, MN — Datsun P Model Lift Truck & Datsun C Model Lift Truck, Light Rite Pallet Jack, Brochures

MIDWEST POWER SYSTEMS, Fargo, ND — Standby Alternators, Automatic Transfer Panels, Power Take Off, Portable Alternator/Welders & Liquid Cooled

MINNESOTA AGRI-BUILDERS, Litchfield, MN — Butler Agri-Products: Grain Bins, Tanks, Grain Dryers, Farm Bldgs.

LAFONT CORPORATION, Prentice, WI — LaFont Container Trailers & Containers, LaFont Multilift—Truck-Mounted Body & Various Containers

LARSON BALER SALES/VERMEER MANUFACTURING COMPANY, St. Croix Falls, WI — 3 Sizes of Vermeer Big Round Balers, Bale Carriers, Rakes

MERT LARSON EQUIPMENT, INC., Alexandria, MN — Super B Grain Dryers, Moridge Grain Dryers, Speed King Augers & Fertilizer Equip., Grass-hopper Mowers, Neco Legs & Cleaners (Grain) Belteveyor (Speed King)

LESTER'S OF MINNESOTA INC., Lester Prairie, MN — Agri & Light Commercial Bldgs. for Machinery, Equip. & Livestock Confinement. Ventilation Systems for Bldgs. & Access. (Doors, etc.)

LIFE TIME FARM PRODUCTS, Dyersville, IA — Hydraulic Trailers, Grain Bins, Steel Floors, Farrowing Crates, Fencing

LINDSAY BROS. CO., Minneapolis, MN — Agri Tillage & Planting Implements, Grain Augers & Cleaners—Carts, Grain Bins & Access., Implement Carriers, Bale Wagons & Feeders, Flail Shredders—Mowers

THE LINDSAY DIVISION, St. Paul, MN — Water Conditioning Equip., Chemical Feed Pump Systems, Reverse Osmosis Systems, Water Filter Equip., Chemicals & Compounds

LONG MANUFACTURING CO., INC., Davenport, IA — Long Grain Drying & Storage Equip., Long No-Way Irrigation Equip., Long Tractors, Rotary Cutters, Backhoe, Loaders, Harrows, Augers, Fans & Heaters

LORENZ MANUFACTURING CO., Benson, MN — Lorenz Grinder-Mixers, Lorenz Snow Blowers, Lorenz Forage Boxes & Gear

PALO ALTO MANUFACTURING CO., Emmetsburg, IA — Pressure Washers, Cattle Oilers, Mineral Feeders, Mistlers, Waterers

PARK EQUIPMENT COMPANY, Big Lake, MN — Columbus Farm Wagons, Bale Racks, Feed Bunks

PATZ COMPANY, Pound, WI — Silo Unloaders, Conveyors, Cattle Feeders, Material Mover, Manure Spreader, Stacker & Pump, Gutter Cleaner, Agitator, Injector (All Materials to Handle Livestock Manure)

PAULSON SUPPLY COMPANY, St. Paul, MN — Torrent Water Pumps

THE PEARSON BROTHERS CO., Galva, IL — "Better Build" Liquid Manure System Stalls, Farrowing Crates, Injection Systems, Livestock Equip., Liquid Manure Pumps, Auger Matic Spreader, Chopper, Agitator, Transfer Pump, Chopper Pumps, Lagoon Pumps, High Pressure Pumps

PEARSON LIVESTOCK EQUIPMENT, Norfolk, NE — Pearson Chutes, Headgates, Panels, Baasch Portable Corrals

PHILLIPS EQUIPMENT COMPANY, Minneapolis, MN — Mainline Tillers & Equipment
 THE RAPAT CORPORATION, Hawley, MN — Flight Conveyors, Undercar Conveyor, Conveyors for Bulk Material, Packaged Material and Loading Hogs
 RELIABLE METAL BUILDINGS, INC., North St. Paul, MN — Display of Metal Bldgs. & Access.
 MOULTON IRRIGATION COMPANY, Somerset, WI — Irrigation Systems & Equip.—Engines, Sprinklers, Center Pivot, Pipe, Traveler & Fittings, Pumps
 PAUL MUELLER COMPANY, Springfield, MO — Mueller Milk Coolers, Mueller Fre-Heaters, Mueller-Matic Washers
 NATVIK SUPPLY, INC., Willmar, MN — Pruden Ventilation System, Agrometer Manure Pump, Barn Cleaner & Barn Equip.
 MARV NELSON DISTRIBUTING INC., Hector, MN — Loftness Snowblowers, Tile Intake Markers
 NESSETH, INC., Barron, WI — Piston Pump, Pit Pump, Uebler Self Propelled Forage & Grain Carts, Feeding Machines, Manure Pumps, Manure Pumps on Wheels
 NORLING BROS. SILO CO., INC., Svea, MN — Pole Bldg., Silo, Silo Unloader, Feed Bunk and Feed Lot Equip., Irrigation Equip., Farrowing Crates
 OLSON MANUFACTURING CO., Albert Lea, MN — V-Ram Manure Pump, Barn Cleaner, Baled Hay Conveyor & Elevator, Stanchions, Stalls, Waterbowls, Electric Ventilation, Bunk Feeder
 OWATONNA MANUFACTURING CO. INC., Owatonna, MN — Mustang Skid Loaders, Articulated Mustang Loaders, Mower Conditioners, Self Propelled Windrowers, Hay Stackers, Roll Baler, Mixer & Mill
 P & D MANUFACTURING CO., INC., Plainfield, IL — Silo Unloaders, Belt Feeder, Guide U/Through, Clean Chute/Cut Outs, Auger Bunk Feeders, Sweep Auger/Conveyor
 PALCO LIVESTOCK EQUIPMENT, Belle Plaine, IA — Cattle Handling, Holding & Feeding Equip., Hog Farrowing Crates & Free Stalls, Nursery Pens & Confinement Gates, Cattle Working Chutes, Portable Cattle Corraling, Tipping Table
 RITCHIE INDUSTRIES, INC., Conrad, IA — Ritchie Livestock Fountains, Livestock Watering Equip., Trojan Specialized Livestock Equip.
 ROCHESTER SILO, INC., Rochester, MN — Complete Silo, Modules, Doors, Ladder Guard, Slurry-Vat, Chute, Roofs, Dormer, Rods, Ladder, Signs, Forage-Flo System, Chute Lights, Pipe, Weather Vane, Gooseneck
 SCHIER'S SALES (AG BAG EXPEL), Marshfield, WI — Ag Bagger Storage Systems, Expel Rodent Control Systems
 SCHOESSOW, INC., Pulaski, WI — Schoessow Feeding Wagons, Bunks & Panels
 SCHWARTZ MANUFACTURING CO., Lester Prairie, MN — Schwartz Mixer Feeders, Loaders, Bunk Feeders, Forage Boxes, Axles, Running Gear, Ramp Hoists, Semi-Trailers, Hawk Bilt Flail & Liquid Spreaders, Truck Hoists
 SCRANTON MFG. CO., INC., Scranton, IA — Cattle & Hog Gates, Round Bale Feeders, Round Bale Movers, Stack Feeders, Stack Movers, Portable Corral Panels, Horse Stalls, Horse Treadmill
 A.O. SMITH HARVESTORE DEALERS OF MINNESOTA, New Prague, MN — A.O. Smith Harvestore Line of Feeding Slurrystore & Pumping System, Feed Automation Equip., Harvestore & Slurrystore Structures, Goliath Unloader
 SIEBRING MANUFACTURING CO., George, IA — Siebring Pressure Washers, Siebring Parts Washers
 SOUTHERN MN WINPOWER, INC. & WINPOWER CORPORATION, Windom, MN — Farm Electrical Standby-Alternators, Tracto-PTO Shaft-Driven Generators, Engine-Driven Generator Sets, Manual & Automatic
 SPERRY NEW HOLLAND, St. Paul, MN — Sperry-New Holland Farm Equip.—Balers, Spreaders, Mowers, Blowers, Wagons, Swathers, Rakes, Grinder Mixers, Forage Harvesters, Combine Loaders

STEIGER TRACTOR, Wayzata, MN — Steiger Tractors, Dickey-John H & S Spreaders & Boxes, Wil-Rich-Tillage Equipment
 STEVCO ENTERPRISES, INC., Hollandale, MN — New Concept & Wick Weed Wiper, Roller Sprayers, Tractor Cab Trays
 STEVENS FEED RESIDUE SAVER, Watertown, SD — Feed Residue Saver
 STORMOR, INC., Fremont, NE — Stormor Ezee Dry, Stormor Steel Bldgs., Augers, Ezeematic 160 Dryers & Drying Fans
 SUDENGA INDUSTRIES, INC., George, IA — Portable & Stationary Grain Augers & Access., Conveying Equip.
 SUNSET SUPPLY INC., St. Paul, MN — Bulk Coolers for Milk, Bulk Tank Washers, Precoolers, Tie Stalls, Manure Systems, Cooler Access. & Misc.
 TASCOC INC., Shell Rock, IA — Tasco Confinement Bldg.
 TEBBEN MANUFACTURING CO., INC., Clara City, MN — Row Crop Cultivator, Tri-Flex Cultivator, Feeders, Rasp Bar Straightener, Trac Remover, Cultivator Shield, Deep Till/Chisel Plow
 WHITE FARM EQUIPMENT COMPANY, Oak Brook, IL — White Farm Products, Tractors, Combines, Planters, Tillage Tools
 WHITE FARM EQUIPMENT COMPANY, Oak Brook, IL — White Farm Products—Tractors, Combines, Planters, Tillage Tools
 WIESER'S CONCRETE PRODUCTS INC., Maiden Rock, WI — Precast Concrete Bldgs., Liquid Manure Storage Pits, Feed Bunks, Slatted Floors, Bunker Silos, Cattle Guards, Hog & Cattle Fence, Steps, Patio Blocks
 WOOD AND CONN, INC., Redwood Falls, MN — Augers, Tillage Equip., Rock Pickers, Snowblowers, Farm Fans & Heaters, Warrior Hitches, Eversman Scrapers, Tri-Star Feeder Equip.
 YEAR-A-ROUND CORPORATION, Mankato, MN — Cab w/Air, Field Cultivator, Harvest Box, Earth Buster, Bean Bar, Tur-A-Haul, Quick Hitch 200, Rock Box, Step Tanks, Jarl Mower
 ZERO MANUFACTURING COMPANY, Washington, MO — Zero Bulk Milk Coolers, Zero Pipeline Milking Machines
 ZIEGLER, INC., Minneapolis, MN — Industrial Backhoe Loader, Track Type Tractor, Caterpillar Lift Truck, Caterpillar Engines & Generators, Aerial Lift Devices
 FAIR MANUFACTURING, INC. — Snowblowers, Tractors, Sprayers, Augers with Flighting, Tube & Wheels
 TOX-O-WIK PRODUCTS (TATGE CHEMICAL COMPANY), Herington, KS — Tox-O-Wik Products—Cattle & Hog Oilers, Hog Confinement Bldgs., Livestock Handling Equip., Hot & Cold Water Power Washers, Insecticides
 TRIGGS MANUFACTURING COMPANY, Belmond, IA — Horse Trailers, Stock Trailers, Farm Wagons on Running Gears
 UNIVERSAL MILKING MACHINE, DIV. OF UNIVERSAL COOP, INC., Albert Lea, MN — Universal Dairy Equip.—Milking Machines, Vacuum Pumps, 20 ft. Trailer Display, Wash Tanks, Detergents, Units, etc.
 VAN DALE, INC., Long Lake, MN — Silo Unloaders, Bunk Feeders, Silo Stubs & Silage Guide, Conveyors, Liquid Manure Tanks, Pumps, Mixer Feeders
 VAN DUSEN & COMPANY, INC., Plymouth, MN — Silo-Matic Unloaders, Flite Auger & Belt Conveyors for Feed, Silo-Matic Feeders
 WALKER FEEDER, INC., Hayfield, MN — Hog & Cattle Feeders, Horse & Livestock Feeders, Bird Feeders
 WELTE ENTERPRISES, Brooten, MN — Rainger Center Pivot, Irrigation Systems
 DUANE WESSELS, INC., Cedar Falls, IA — Solar-Sist Bldgs., Solar Livestock Confinement & Modular Confinement Bldgs., & Modular Solar Heat Collectors
 WESTGO DISTRIBUTING COMPANY, West Fargo, ND — Westgo Augers, Cultivators, Rock Pickers, Yanmar Tractors & Attachments, Westfield Harrows & Sprayers, Cole Planters

FARM RELATED SERVICES/SUPPLIES

- GOODWIN LIVESTOCK COMPANY, Osakis, MN — Promotion of Pigs & Cattle
- GRAIN TERMINAL ASSOCIATION, St. Paul, MN — Institutional Advertising of Co. and its Products & Services
- JACQUES SEED COMPANY, Prescott, WI — Display of Corn, Alfalfa, Sunflowers and Soybeans
- KALTENBERG SEED FARMS, Waunakee, WI — Kaltenberg Seeds, Corn, Grain, Grasses, Soybeans, Sunflowers, Sorghums
- MALLARD SEED COMPANY, INC., Plainview, MN — Mallard Brand Seed Corn
- MID AMERICAN DAIRYMEN, St. Paul, MN — Info About Mid America Dairymen and Mid America Farms, Recipes
- MIDWEST BREEDERS COOP, Shawano, WI — Artificial Insemination Service to Beef & Dairy Cattle
- MN ARABIAN HORSE ASSOC., Montrose, MN — MN Arabian and ½ Arabian Horse Assoc. Pamphlets, Brochures, Pictures, Small Video-Audio Projector Promoting Arabian Horses
- MINNESOTA BEEF COUNCIL, Minneapolis, MN — Beef Educ. & Beef Recipes, Beef Demo by Home Economists
- MN FARM BUREAU FEDERATION, St. Paul, MN — Farm Bureau Seed Legislative Activities, Mbrs. Services, Safemark Product Line
- AMERICAN BREEDERS SERVICE, Forest Lake, MN — Info on Cattle Breeding
- ASSOCIATED MILK PRODUCERS, INC., New Ulm, MN — Butter, Cheese, Non-Fat Powdered Milk, Marketing Service to Dairy Farmers
- BLENDA LIFE, INC., Green Isle, MN — Dairy Animals that Have Been On Blenda Life Feeding Program & Promoting the Dairy Feeding Program
- BROWN SEED FARMS, INC., Bay City, WI — Seed Corn & Alfalfa Display
- CARNATION GENETICS, Canby, MN — Promotion of Artificial Insemination of Cattle
- CURTISS BREEDING INDUSTRIES, Brainerd, MN — Artificial Insemination, Animal Health Products, Pictures of Bulls, Display of Products
- DAIRY EQUIPMENT COMPANY, Madison, WI — Dari-Kool Bulk Coolers, Boumatic Milking Machines, Agri-Computer Vacuum Pump, Herringbone & Unitized Stalls
- DAIRY, FOOD & NUTRITION COUNCIL OF MINNESOTA, St. Paul, MN — Exhibit of Educational Activities
- DAIRYLAND SEED COMPANY, INC., West Bend, WI — Farm Seed Display — Corn, Alfalfa & Soybeans
- ENESTVEDT BROTHERS SEED CO., Sacred Heart, MN — Enestvedt Seed Corn, Soybeans, Seed Grains
- MINNESOTA FARMERS UNION, St. Paul, MN — Info on Farmers & Cooperatives
- MN PORK PRODUCERS ASSOC., Albert Lea, MN — Materials on Education & Promotion of Pork & Pork Products
- MN SOYBEAN GROWERS ASSOC., North Mankato, MN — Pamphlets Explaining Programs & Display of Foods Which Incorporate Some Form of Wheat or Soybeans
- MN TURKEY RESEARCH & MKT. DEVELOPMENT COUNCIL, St. Paul, MN — Promotion & Showing of Turkey & Turkey Products
- MN VALLEY BREEDERS ASSOC., New Prague, MN — Artificial Breeding Service, Equip. & Supplies, Cafeteria Minerals & Feeders, Cattle Mastitis Control & Warmer Materials
- MN-WI MAINE ANJOU ASSOC., Henning, MN — Display of Maine-Anjou Cattle Pictures, Brochures & Other Promotional Material of the Breed
- NORTHROP KING COMPANY, Minneapolis, MN — Northrup King Seed &/or Seed Related Items & Services

PAYCO SEEDS, Dassel, MN — Seed Literature—Ears of Corn, Other Seed Samples—Sunflower, Milo
 PFIZER GENETICS, INC., Olivia, MN — Trojan Seed Corn, Pfizer Genetic Soybeans, Sorghum & Sunflower Seed, Hybrid Seed Corn, Soybean Seed
 PIONEER HIBRED INTERNATIONAL, Des Moines, IA — Pioneer Seed Corn, Sorghum, Alfalfa, Sila-Bac Silage Inoculant
 RBA SEEDS, Olivia, MN — Hybrid Seed Corn, Sunflower Seed
 SELECT SIRES, INC., Austin, MN — Pictures, Semen Holding Equip., Supplies for Artificial Breeding, Booklets, Plastic Gloves, Stainless Steel Insemination Rods
 SIGCO SUN PRODUCTS, Breckenridge, MN — Hybrid Sunflower Seeds
 SOKOTA HYBRID PRODUCERS, Brookings, SD — Hybrid Seed Corn, Sorghum, Sunflowers & Alfalfa — Display Material
 STEUART & ARMSTRONG CONSULTING, INC., Owatonna, MN — Ag Consulting Services
 TOP FARM HYBRID, Cokato, MN — Corn, Oats, Sunflowers, Soybeans
 TRI-STATE BREEDERS CORP., Westby, WI — Artificial Insemination Services & Related Animal Health Products
 ORGANIC GROWERS & BUYERS ASSOC., Minneapolis, MN — Membership Forms & Handouts with Description of Activities of the Assoc.

FOOD MISCELLANEOUS

BROWNBERRY/DIV. OF PEAVEY CO., Oconomowoc, WI — Brownberry Breads, Croutons, Stuffing, Peanut Butter, Samples
 FRESH FRUIT, St. Paul, MN — Storage Trailer Only
 MARC'S BIG BOY CORPORATION, Wauwatosa, WI — Personnel Recruitment, Literature, Slides of Big Boy Restaurants, Coupons Redeemable at Big Boy Restaurants

GOVERNMENTAL, EDUCATIONAL, SERVICE ORGANIZATIONS

ACE WORLD WIDE MOVING & STORAGE (ATLAS VAN LINES), New Brighton, MN — Moving & Storage Info & Display of Atlas Van Lines Hydroplane
 AMERICAN ASSOC. OF RETIRED PERSONS, Minneapolis, MN — Info Concerning the Association
 AMERICAN PARTY OF MN, INC., Fridley, MN — Political Party Literature
 BURLINGTON NORTHERN, INC., Minneapolis, MN — Display on RR Safety, Various RR Exhibit Pieces Related to Safety, Rail Safety for Children, For Drivers
 CAPITOL AREA LAND SURVEYORS ASSOCIATION, Roseville, MN — Educa. Material Relating to Land Surveying: Maps, Booklets, History of Land Surveying
 COCA-COLA BOTTLING MIDWEST, Eagan, MN — Infield Scoreboard Advertising
 DURENBERGER VOLUNTEER COMMITTEE, Minneapolis, MN — Campaign Materials, Brochures, Cards, Pictures
 THE GRAND LODGE OF MASONS OF MINNESOTA, St. Paul, MN — Public Relations
 INDEPENDENT REPUBLICANS OF MN, St. Paul, MN — Advertising Sign, Headquarters—Campaign Literature, Party Program Reports, Ag Dept. Bulletins
 LIBERTARIAN PARTY OF MN, St. Paul, MN — Posters & Pamphlets & Literature on Libertarian Party
 MINNESOTA AFL-CIO, St. Paul, MN — Union Skills, Employer Prod. With Participating Unions & Companies
 MINNESOTA ARMY NATIONAL GUARD, St. Paul, MN — Info on MN Army National Guard Recruiting Booth

MN DFL STATE CENTRAL COMMITTEE, Minneapolis, MN — Political Information & Brochures

MN REGIONAL TOURISM COUNCIL, St. Paul, MN — Literature, Booklets, Brochures & Info Encouraging Travel in the State of MN & State Regions—Arrowheadland, Heartland, Metroland, Hiawathaland, Pioneerland, and Vikingland

MINNESOTA STATE BAR ASSOC., Minneapolis, MN — Professional Info/Education Display on State Bar Assoc.

MURRIN METRO LEGAL CLINIC, St. Paul, MN — Promote Concept of Legal Clinic, Brochure on Various Aspects of the Law

NO. OF SUPERIOR TRAVEL ASSOC., Thunder Bay, Ontario, Canada — Display & Printed Material, Posters & Slides of Tourist Attractions & Business In District of Thunder Bay, Ontario

OLD FORT WILLIAMS, ONTARIO MINISTRY OF CULTURE & RECREATION, Thunder Bay, Ontario, Canada — Mock Historic Bldgs, Historic Crafts, Tools, Furnishings, Furs, Literature, Film. Tradespeople Performing Crafts from Old Ft. Williams

OLD WEST TRAIL FOUNDATION, Rapid City, SD — Distribution of Brochures, Posters, Pictures, Travel Promotion Regarding the Old West Trail Foundation—Montana, Wyoming, SD, NE, ND, & Yellowstone Park

PEOPLE FOR BOSCHWITZ COMM., Minneapolis, MN — Distribution of Campaign Info

RENTAL ADVISORS, Hopkins, MN — Handouts for Apt. & Roommate Referral Service

UNIVERSAL CAN, INC., Roseville, MN — Info Regarding Recycling of Aluminum Cans

VETERANS OF FOREIGN WARS, St. Paul, MN — Displays of VFW Programs, Info on Veterans Benefits, Employment, etc.

THE WEDDING SHOPPE, INC., St. Paul, MN — Wedding Gowns, Tuxedos, Invitations, Catering Display, Floral Arrangements, Access.—Complete Wedding Goods & Services

WILDERNESS PARK, INC., Crystal, MN — Brochures & Pictures about Wilderness Park-Camping, Mobile Homes, Park Designed for Camping or Building

WI DIVISION OF TOURISM, Madison, WI — Tourism Brochures & Info on The State of Wisconsin

HEALTH ORGANIZATIONS/PRODUCTS/SERVICES

AM COLLEGE OF NURSE-MIDWIVES, CHAPTER 33, Minneapolis, MN — Services Offered at Specific Hospitals, Brochures on Midwifery and Fact Sheet

AMERICAN HEART ASSOCIATION, Minneapolis, MN — Heartmobile

DIET CENTER, St. Paul, MN — Brochures on Health, Food Items, Nutrition & A Scale to Weigh One's Self

MARY KAY COSMETICS, INC., Bloomington, MN — Skin Care Products, Mr. K, Moisturizer, Sunscreen, Body Lotion, Bubble Bath, Glamour-Shadow, Mascara, Lip Color, Hair Care Prod.

MINNESOTA ASSOC. OF HEALTH CARE FACILITIES, Bloomington, MN — Slide Presentation on Health Care Facilities, Handout Lit, facts on Aging, Display of Health Care Facilities

MN CONF. OF SEVENTH-DAY ADVENTISTS, Minnetonka, MN — Lung Capacity Tests, Blood Pressure Test, Health Magazines and Health Literature — Free

MINNESOTA COUNCIL ON HEALTH, Minneapolis, MN — Health Booklets, Health Appraisal Questionnaire, Lung Capacity Test, Blood Pressure Testing, Brochures

MINNESOTA LIONS EYE BANK, White Bear Lake, MN — Info on MN Lions Eye Bank & Childrens Eye Clinic

MINNESOTA MEDICAL ASSOCIATION, St. Paul, MN — Info on Health Education

- MINNESOTA OPTOMETRIC ASSOC., St. Paul, MN — Educ. Materials & Self Screening Exercise of 4 Different Vision Problems (Color, Depth Perception, Binocular, Gross Visual Activity)
- MN SOCIETY FOR RESPIRATORY THERAPY, St. Cloud, MN — Recruitment Info Thru Handouts, Slides, Tape Shows, Pictures—for Respiratory Therapists
- SIR WINSTON HAIR PRODUCTS INC., Minneapolis, MN — Men's Hair Replacements & Products By Sir Winston

HOME FURNISHINGS/HOUSEWARES/HARDWARE

- THE CHIMNEY SWEEP, Anoka, MN — Chimney Sweeping & Care
- DIVERSIFIED DISTRIBUTORS, INC., Minneapolis, MN — "Bark-Buster" Log Splitters, "Timberline" Woodburning Stoves, Gas Grills, Diesel Engine Equip.
- E & M Sewing & Vacuum Cleaner, St. Paul, MN — Pfaff Sewing Machines & Vacuum Cleaners
- HUTCH AND MANTLE, Minneapolis, MN — China, Crystal, Silverware, Lamps, Furniture
- KUEMPEL CHIME CLOCK WORKS AND STUDIO, Excelsior, MN — Grandfather Clock Kits and Clock Movements
- OSSEO VACUUM SUPPLY, Osseo, MN — Vacu-Flo Systems, Industrial Vacuums, Vacu-Maid Built In Vacuum Systems, (Royal, Hoover, Evelva, Kirby)
- SPRING CREST DRAPERY CENTER, New Hope, MN — Draperies & Drapery Hardware
- WATKINS, INC., Minneapolis, MN — Watkins Products & Spices
- CUSTOM CLEANING, Shakopee, MN — Carpet, Drapery & Furniture Cleaning Services

HOME IMPROVEMENTS

- A-1 CONCRETE STEP CO., INC., Rosemount, MN — Precast Concrete Steps, Patio Blocks & Ornamental Iron Railings
- ABCO CONTRACTORS, Wayzata, MN — Sandblasting & Wood Home Refinishing
- A-CRAFT, INC., Coon Rapids, MN — Window Weatherstripping, Thermo Replacement Windows, Combination Storm Windows
- ACORN DISTRIBUTION CO. OF MN, Minneapolis, MN — Acorn Windows, Sliding Doors, Storm Doors, Storm Windows, Entrance Doors, Hayfield Windows, Commercial Windows
- ATMOSPHERE SEATING, INC., Roseville, MN — Custom Built Breakfast Nooks for the Home
- BIOLET CORPORATION, Beatrice, NE — Biolet Composting Toilet
- BORCHERT-MIDSTATE, INC., New Richland, MN — Terra-Therm: Earth Heating & Cooling Systems for Home and Agriculture Use
- CABINETPAK KITCHENS OF MPLS., Bloomington, MN — Cabinetpak Kitchen Cabinets & Cabinet Remodeling
- IVER H. CARLSON & SONS, INC., St. Paul, MN — Armaclad Storm & Replacement Doors, Enthol Door Panels, Flintcote Roofing, Revere Aluminum Siding, Arma-Clad Porch Enclosures, Wells Sliding Storm Doors
- CORONET COMPANY, INC., Minneapolis, MN — Fascia Gutters, Solar Steel & Aluminum Combination Windows & Doors, Solar Replacement Windows, Sullivan Sliding Glass Patio Storm Doors, Styleline Aluminum Awnings, Canopies, Patios, Reynolds Sidings
- CREATIVE CABINETRY SYSTEMS, Roseville, MN — Kitchen Cabinets, Doors, Kitchen Cabinet Refacing Products
- CREATIVE HOME EXTERIORS, St. Louis Park, MN — U.S. Steel & Aluminum Soffit & Fascia Trim
- CUSTOM ENTERPRISES, INC., Robbinsdale, MN — Sauna Rooms, Sauna Heaters, Sauna Accessories

D & B HOUSING ACCESSORIES INC., St. Peter, MN — Rollaroom Add-A-Room (For Mobile Homes), Mighty Mini Garage, Rollette Entryway, Storage Building, Woodsman Lake Cottage
DOOR CITY OF MN, INC., St. Louis Park, MN — Aluminum Storm Doors
THE ENERGY SHED, INC., St. Paul, MN — Woodburning Stoves & Furnaces
 Fireplace Heat Exchangers, Fireplaces, Solar Products, Chimney Systems
FIREPLACE DEN, West St. Paul, MN — Woodside & Marco Fireplaces, Add-A-Furnace Wood Stoves, California Stucco Stone Products
GIBRALTAR STOVES, INC., Fridley, MN — Woodburning Stoves, Zirconia, Coronado Stone, Gibraltar Stoves, Chainsaws, Logsplitters
HALL & WEISER CONCRETE STEPS, Lakeville, MN — Precast Concrete Steps, Ornamental Iron, Custom Wrought Iron Railings, Spiral Staircases
HAUGLAND INSULATION, INC., Minneapolis, MN — Insulation & Ventilation Products, Siding, Soffit & Fascia Products, Home Siding Products, Roofing Products for Homes
HEARTH AND HOME, Minneapolis, MN — Wood Burning Stoves, Fireplaces, Fireplace Accessories
HEAT-N-GLO FIREPLACES, Burnsville, MN — Free Standing Fireplaces, Glass Door Fireplaces, Fireplace Inserts
HOYT CONSTRUCTION, INC., Bloomington, MN — Vinyl Windows, Vinyl Siding, Steel Doors
INTERIOR RENOVATION SUPPLY, Bloomington, MN — Tub Liners, Wall Liners, Domes, Carpet Dyeing
ITASCA ENERGY SUPPLY, INC., Anoka, MN — Temco & Marco Zero Clearance Fireplaces, Sacramento Stone Precast Stone Veneer, Earthstove
J.L. METAL FABRICATING, INC., Grantsburg, WI — Furnaceplace, Fireplace for Mobile Homes
LAKESHORE PROPERTIES, Barnes, WI — Real Estate—Land in Northern WI
THE LINDSAY DIVISION, St. Paul, MN — Water Conditioning Equipment, Chemical Feed Pump Systems, Reverse Osmosis Systems, Water Filter Equipment, Chemicals & Compounds
MADSEN SERVICE, INC., Bloomington, MN — Furnaces, Oil Burners, Boilers, Water Heaters, Oil Burner Service
MIDWEST FENCE & MFG. CO., South St. Paul, MN — Chain Link and Wood Fence, Dog Kennels
MILES HOMES, Minneapolis, MN — Miles Homes (Pre-Cut Homes)
MN BETTER HOME INSULATION INC., Hopkins, MN — Slottseal Seals for Weatherstripping Special Installation Tools, Model Windows to Show Installation & Finished Product
MN BLUE FLAME GAS ASSOC., Minneapolis, MN — Gas Ranges, Dryers, Washers; Energy Conservation Displays, Water Heaters, Furnaces & Boilers, Gas Grills
MINNESOTA CULLIGAN DEALERS, Minnetonka, MN — Household & Commercial Water Softeners, Water Conditioners, Drinking Water Filters
MINNESOTA LP GAS ASSOC., Minneapolis, MN — LP Gas Burning Appliances for Farm, Residence & Light Commercial. Energy Conservation Displays & Exhibits
MINNESOTA RUSCO, INC., Minneapolis, MN — Rusco Storm Windows & Doors, Alco Siding
MON-RAY WINDOW SALES, (E-CON, INC.), Plymouth, MN — Mon-Ray Windows, Doors & Porch Units, Aluminum Siding & Roll-A-Way Shutters
NEW WORLD CHIMNEY SWEEPS, New Brighton, MN — Chimney Cleaning Services, Info On Heating With Wood, Fireplace Equipment
THE OLD FASHIONED CABINET MAKERS, Princeton, MN — Custom Made Cabinets
PANELCRAFT OF MINNESOTA, Minneapolis, MN — Vinyl Siding-Mastic, Aluminum Siding & Trim-Hastings, Flexalum Awnings & Shutters, Roofing, Shutters & Combination Windows & Doors-Storm-aster
POOLSIDE SPAS, INC., St. Paul, MN — Fiberglass Spas, Whirlpool Baths, Redwood Hot Tubs, Saunas

QUALITY HEAT SAVERS, Center City, MN — Thermco Foam Insulation & Cellulose Insulated Sheathing "Supersheath", Siding-Aluminum, Steel, Vinyl & Masonite, Vents (Soffit, Gable, Roof, Ridge) Windows

RAPID STONE, INC., Park Rapids, MN — Display of Decorative Stone for Business & Home Fireplaces & Patios

ROGDON, INC., Osseo, MN — Rodgon Custom Triple Glazing Panels, Rogdon Patio Storm Door Package

SANTEK, INC., Minneapolis, MN — Santair Electronic Air Cleaners for Air Pollution Control

SKILLESTAD ENGINEERING, INC., Cannon Falls, MN — Kero-Sun Portable Heater, Stratotherm Heat Recycler, Water Saving Products, Hot Water Heater, Solar Heat Collector, Wood Stoves

SNYDER HOME IMPROVEMENTS INC., Minneapolis, MN — Exterior Home Improvements-Siding, Aluminum Trim, Roofs, Gutters, Awnings, Aluminum Combination Windows & Storm Doors

STATEWIDE EXTERIORS, INC., Minneapolis, MN — Vinyl Siding, Soffit & Fascia Vinyl Replacement Windows, Roofing

STYLE-RITE BUILDERS, Minneapolis, MN — U.S. Steel Aluminum Siding & Trim

SUN CONTROL OF NO. MN, INC., St. Paul, MN — Transparent Sun Control Window Films, Shades & Energy Saving Window Film

SURGE WATER CONDITIONING CO., Hopkins, MN — Water Softeners, Soaps, Filters, and Supplies

THE SWIMMIN' HOLE, Fridley, MN — Above-Ground Pools-Fiberglass, Spas—Wood Hot Tubs, Pumps & Filters-Pool Chemicals, Steam Baths & Saunas

TRIPLE L. SALES, INC., Circle Pines, MN — Exhibiting Vinyl PVC Rain Gutters

VAN HORN HOME IMPROVEMENT CENTER, Mankato, MN — Thermashield Vinyl Windows

VINYL SASH, INC., Richfield, MN — "Vinyl" Replacement Windows, Storm Windows, Storm Doors, Patio Doors, Patio Storm Doors, Siding

WELLS CONTRACTING COMPANY, Minneapolis, MN — Insulation Products on Display-For Residential & Commercial Use

WHIRLPOOL BATHS BY PEARL, Minneapolis, MN — Whirlpool Bathtubs & Spas, Portable Whirlpool Baths, Jacuzzi & Jenn Tubs

THE WOODHEATERS COMPANY, St. Cloud, MN — Furnace Add-On Units, Wood Burning Forced Air Furnaces and Boilers

INSURANCE/FINANCE

FEDERAL CROP INSURANCE CORP., St. Paul, MN — Federal Crop Insurance Literature

IDS-ROBERT J. HOEHN, St. Paul, MN — Mutual Fund & Life Insurance Literature

LUTHERAN BROTHERHOOD, Minneapolis, MN — Free Info & Literature on Insurance Products & Services

MERRILL, LYNCH, PIERCE, FENNER & SMITH, INC., St. Paul, MN — Investment Service and Products of the Firm

MIDWEST FEDERAL, Minneapolis, MN — Bank Services, Savings Plans, Premiums, Retirement Services

OFFERMAN & COMPANY, INC., Minneapolis, MN — Literature on Various Kinds of Investments

PRUDENTIAL INSURANCE COMPANY, Brooklyn Center, MN — Information on Insurance

REALTY WORLD, Edina, MN — Promotional Materials on Realty World

MUTUAL OF OMAHA, St. Paul, MN — Insurance Information & Services

MEDIA

BROWN INSTITUTE, Minneapolis, MN — Educational Courses in Radio-TV Broadcasting, Computer Programming, Electronics Technology
KDWB RADIO, St. Paul, MN — Live Radio Broadcasting from the Fairgrounds
KMSP-TV, Minneapolis, MN — Display of TV Program Material & TV Program Schedule Handout
KSTP-HUBBARD BROADCASTING, INC., (AM-FM-TV), St. Paul, MN — Radio & TV Broadcasting & Communication Displays, FM & AM Radio & TV Broadcasting Info & Techniques
THE MINNEAPOLIS STAR/THE MINNEAPOLIS TRIBUNE, Minneapolis, MN — State Fair Info Guide, Fair Info and Newspaper Displays
ST. PAUL DISPATCH/PIONEER PRESS, St. Paul, MN — Newspaper Information & Display
WAYL RADIO, New Brighton, MN — Live Radio Broadcasting
WCCO RADIO, Minneapolis, MN — Live Broadcasting from Fairgrounds From 6 AM — 10 PM
WCCO RADIO, Minneapolis, MN — Advertising Sign
WCCO-TV, Minneapolis, MN — TV Programming & Broadcasts
WDGY RADIO, Bloomington, MN — Live Radio Broadcasting
WLOL/METROCOM RADIO, St. Paul, MN — Live Radio Broadcast
WTCN-TV, Minneapolis, MN — Live TV Broadcasting from the Fair
WWTC RADIO, Minneapolis, MN — Live Radio Broadcast Studio to be Used by Live Radio Personalities at the Fair
TWIN CITIES READER, Minneapolis, MN — Free Distribution of Twin Cities Reader, Reader's Magazine & Reader's Time Out
WARNER CABLE CORP. OF ST. PAUL, Two-way Interactive System

MUSICAL INSTRUMENTS

BODINE'S, INC., Minneapolis, MN — Hammond, Conn, Yamaha Organs, Pianos, Kincaid Pianos, Potential Music Related Items & Sheet Music
SCHMITT MUSIC CENTERS, Minneapolis, MN — Conn & Kimball Organs
SCHMITT MUSIC COMPANY, Minneapolis, MN — Pianos—Steinway, Kimball, Everett & Sohmer
WONDRA'S PIANO AND ORGAN, St. Paul, MN — Player Pianos, Pianos by Aeolian & Universal; Organs Made by Gulbrandsen & Farfisa
WURLITZER MUSIC STORES, INC., Blaine, MN — Wurlitzer Pianos, Organs, Zachary Organs
YALE LIBMAN PIANO & ORGAN CO., St. Paul, MN — Baldwin Pianos & Organs

RELIGIOUS ORGANIZATIONS

CHURCH OF CHRIST, Brooklyn Center, MN — Free Bible Correspondence Course, Free Religious Tracts, Free Quiz Machines to Play, Display of Home Bible Study
LEGION OF MARY, St. Paul, MN — Printed Materials for Free Distribution
MN CONF. OF SEVENTH-DAY ADVENTISTS, Minneapolis, MN — Lung Capacity Tests, Blood Pressure Tests, Health Magazines & Health Literature, Free
TWIN CITIES BAPTIST MESSIANIC WITNESS, St. Paul, MN — Bibles, Pamphlets & Books
THE SALVATION ARMY, Minneapolis, MN — Info Regarding the Salvation Army and Their 100th Anniversary

YARD/GARDEN/HOUSE PLANTS

- ALLIS-CHALMERS CORPORATION, Minneapolis, MN — Allis-Chalmers Farm, Lawn & Garden Equipment
- AMERICAN MARINE & ENGINE WORKS, Bloomington, MN — Jonsereds & Olympic Chain Saws, Log Splitters, Evinrude Motors, Chain Saw Chains & Access., Snow Blowers, Toro Lawn & Garden Equip.
- BLOMQUIST DESIGNING, Stillwater, MN — Naturalistic Landscaping
- COFFEY'S POWER EQUIPMENT CO., Minnetonka, MN — Bolen & Kubota Compact Tractors, Troy-Bilt, Lindig, W-W & Stihl-Lawn, Garden, Snow & Landscape & Forestry Equipment
- GRAVELY FACTORY BRANCH, Minneapolis, MN — Gravelly Lawn & Garden Equipment
- HOWE, INC., Minneapolis, MN — Howe Agri Plant Food Chemicals & Lawn Fertilizers
- INTERNATIONAL HARVESTER CO., St. Paul, MN — Farm, Lawn & Garden & Industrial Equipment
- J.I. CASE COMPANY, Minneapolis, MN — Agri Tractors, Lawn Tractors & Garden Power Equipment
- KLIMA-GRO OF AMERICA, INC., Eden Prairie, MN — Indoor Greenhouses, Garden Books
- L & L RUSTPROOFING, River Falls, WI — Dura-Coat Rustproofing & Kubota Lawn, Garden & Yard Tractors
- POWER TOOLS, INC., St. Paul, MN — McCulloch Chain Saws & Other McCulloch Prods., Simplicity Lawn & Garden Line, Didier Log Splitters, Roof, Lawn & Garden Equip., Yard-Man Products

SERVICE ORGANIZATIONS

- ASAE — U OF M STUDENT BRANCH, St. Paul, MN — Information
- ATA - AG ED/COB/U OF M, St. Paul, MN — Information
- ACTION PEACE CORPS & VISTA RECRUITMENT, Minneapolis, MN — Exhibits & Recruiting
- ALBANY FFA, Albany, MN — Information
- ALDEN HIGH SCHOOL — FFA, Alden, MN — Information
- ART EDUCATORS, White Bear Lake, MN — Information
- ATWATER FFA CHAPTER, Atwater, MN — Information
- AUDUBON CHAPTER OF MINNEAPOLIS, Minneapolis, MN — Informaiton
- BELLE PLAINE HIGH SCHOOL — FFA, Belle Plaine, MN — Information
- BERTHA-HEWITT HIGH SCHOOL, Bertha, MN — Information
- BIG BROTHERS, St. Paul, MN — Information
- BROWNTON FFA CHAPTER, Brownton, MN — Information
- C.B. UNITED, INC., Fridley, MN — Exhibits, Pictures, Literature
- CAMBRIDGE HIGH SCHOOL — FFA, Cambridge, MN — Information
- CAMP NATCH, Mpls., MN — Information
- COLLEGE OF VETERINARY MEDICINE, U OF M, St. Paul, MN — Information
- DENTAL HEALTH EDUCATION, Minneapolis, MN — Information
- DEPT. OF EDUCATION-VOCATIONAL DIVISION, STATE OF MINNESOTA, St. Paul, MN — Information
- DEPT. OF PUBLIC SAFETY - PROJECT CHILDSAFE, St. Paul, MN — Information
- DUNWOODY INSTITUTE, Minneapolis, MN — Information
- FARIBAULT SR. HIGH SCHOOL FFA, Faribault, MN — Information
- FEDERAL EXECUTIVE BOARD OF THE TWIN CITIES, Twin Cities (St. Paul,) MN — Information
- FOREST LAKE — FFA, Forest Lake, MN — Information
- FRANKLIN FFA, Franklin, MN — Information

FRIDLEY — FFA, Fridley, MN — Information
 GREATER MPLS. EPILEPSY LEAGUE, Minneapolis, MN — Information
 GROVELAND PARK ELEM. SCHOOL, St. Paul, MN — Information
 HASTINGS SR. HIGH SCHOOL — FHA, Hastings, MN — Information
 HASTINGS SR. HIGH SCHOOL — FFA, Hastings, MN — Information
 HERON LAKE-OKABENA FFA, Okabena, MN — Information
 HORTICULTURE CENTER (ST. PAUL SCHOOLS), St. Paul, MN — Information
 HOWARD LAKE HIGH SCHOOL — FFA, Howard Lake, MN — Information
 ICYL ART CENTER, St. Paul, MN — Information
 LALECHE LEAGUE, St. Paul, MN — Information
 LAMBERTON HIGH SCHOOL — FFA, Lamberton, MN — Information
 LEWISTON HIGH SCHOOL VO. AG. DEPT. — FFA, Lewiston, MN — Information
 LITCHFIELD FFA CHAPTER, Litchfield, MN — Information
 MENTAL HEALTH ADVOCATE COALITION, St. Paul, MN — Information
 METROPOLITAN TRANSIT COMM., St. Paul, MN — Transit Information
 Bus Routes & Schedules
 MILACA — FFA, Milaca, MN — Information
 MN ARCHEOLOGICAL SOCIETY, Bloomington, MN — Information
 MINNESOTA BOARD ON AGING, St. Paul, MN — Information
 MN CHIROPRACTIC ASSOCIATION, St. Paul, MN — Information
 MN COUNCIL OF CHURCHES, Minneapolis, MN — Information
 MN CROP IMPROVEMENT ASSOC., St. Paul, MN — Information
 MN DAIRY GOAT ASSOCIATION, Marine, MN — Information
 MN DEPT. OF AGRICULTURE, St. Paul, MN — Information on Weed & Grain Inspection, Insect Problems, Dutch Elm Disease
 MN DEPT. OF EDUCATION, DIVISION OF VOTECH EDUC., Maplewood, MN — Information
 MN DEPT. OF HEALTH, Minneapolis, MN — Hearing & Vision Screening Information
 MN DEPT. OF PUBLIC SAFETY & CRIME WATCH, St. Paul, MN — Information
 MN DEPT. OF PUBLIC WELFARE, St. Paul, MN — Information
 MN DEPT. OF VETERANS AFFAIRS, St. Paul, MN — Information on Vets Benefits
 MN EDUCATION ASSOCIATION, St. Paul, MN — Information
 MN ENVIRONMENTAL HEALTH ASSOC., Anoka, MN — Brochures, Pictures, Displays: Food Protection, Waste Control, Housing Hygiene, Swimming Pools
 MN EPILEPSY LEAGUE, Minneapolis, MN — Information
 MN FOSTER PARENTS ASSOC., Roseville, MN — Information
 MINNESOTA GEOLOGICAL SOCIETY, South St. Paul, MN — Information
 MINNESOTA GEOLOGICAL SURVEY, U OF M, St. Paul, MN — Information
 MN HOUSE OF REPRESENTATIVES INFORMATION OFFICE, St. Paul, MN — Public Information & Educational Materials on State Government
 MINNESOTA HOUSING FINANCE AGY., St. Paul, MN — Graphic Exhibit
 MINNESOTA SAFETY COUNCIL, St. Paul, MN — Information
 MN POLLUTION CONTROL AGENCY, Roseville, MN — Hearing Tests, Brochures, Litter Bags, Information
 MINNESOTA FHA STATE ASSOCIATION, Hastings, MN — Information
 MN STATE HIGHWAY PATROL, St. Paul, MN — Information
 MN STATE PLANNING AGENCY, St. Paul, MN — Information
 MN STATE PRISON INDUSTRIES, Stillwater, MN — Exhibiting Farm Equipment

MINNESOTA STATE SENATE, St. Paul, MN — Information
 MINNESOTA VALLEY RESTORATION, Shakopee, MN — Information
 MINNESOTA VOCATIONAL ASSOC., St. Paul, MN — Information
 MONTEVIDEO FFA CHAPTER, Montevideo, MN — Information
 MORA FFA — VO AG, Mora, MN — Information
 NATIONAL ALCOHOL FUELS INFO., Golden, CO — Information
 NATIONAL SECRETARY ASSOC., White Bear Lake, MN — Information
 NEW COLLEGE-COLLEGE OF ST. THOMAS, St. Paul, MN — Information
 NEW PRAGUE FFA, New Prague, MN — Information
 NEW ULM AG. DEPT. — FFA, New Ulm, MN — Information
 916 AREA VO-TECH INSTITUTE, White Bear Lake, MN — Information
 916 AVTI - DECA FASHION, White Bear Lake, MN — Information
 916 AVTI — FOOD SERVICE VICA — White Bear Lake, MN — Information
 NORTH STAR SCOUTING MEMORABILIA, St. Paul, MN — Historic Items
 of Scouting
 NORTHWESTERN ELECTRONICS INSTITUTE, Minneapolis, MN —
 Information
 OWATONNA FFA, Owatonna, MN — Information
 PIERZ - FFA, Pierz, MN — Information
 PRINCETON HIGH SCHOOL — FFA, Princeton, MN — Information
 RUNESTONE MUSEUM, St. Paul, MN — Information
 ST. PAUL AUDUBON SOCIETY, St. Paul, MN — Information
 ST. PAUL COUNCIL OF CAMP FIRE, St. Paul, MN — Information
 SCOLIOSIS CLUB, Minneapolis, MN — Information
 SHAKOPEE SR. HIGH SCHOOL FHA, Shakopee, MN — Information
 SECRETARY OF STATE, St. Paul, MN — Information
 SIERRA CLUB, Minneapolis, MN — Information
 SOCIAL SECURITY ADMINISTRATION, St. Paul, MN — Information &
 Publications
 SOUTHLAND FFA, Adams, MN — Information
 SPINA BIFIDA ASSOC. OF MN., New Hope, MN — Information
 SPRINGBROOK NATURE CENTER FOUNDATION, Fridley, MN —
 Exhibits of Animal & Plant Materials From Minnesota
 SPRINGFIELD FFA, Springfield, MN — Information
 STAPLES HIGH SCHOOL — FFA, Staples, MN — Information
 STATE DEPT. OF EDUCATION, St. Paul, MN — Information
 STATE GRANGE OF MINNESOTA, Elk River, MN — Information & Lit-
 erature
 STATE OF MN., DEPT. OF REVENUE, FIELD OPERATIONS DIV., West
 St. Paul, MN — Information
 STATE UNIVERSITY SYSTEM, Minneapolis, MN — Information
 STILLWATER HIGH SCHOOL, VO AG FFA, Stillwater, MN — Information
 TRUMAN FFA, Truman, MN — Information
 TWIN CITIES DIABETES ASSOC., N. Golden Valley, MN — Information
 U OF M — UNIVERSITY RELATIONS, Minneapolis, MN — Information
 U.S. ARMY CORPS OF ENGINEERS, St. Paul, MN — Displays & Informa-
 tion Materials
 U.S. ARMY RECRUITING SERVICE, Minneapolis, MN — Information
 U.S. COAST GUARD, Fort Snelling, MN — Safety & Recruiting Information
 U.S. FOOD & DRUG ADMINISTRATION, Minneapolis, MN — Information
 UNITED NATIONS, Minneapolis, MN — Information
 UNIVERSITY RELATIONS, Waseca, MN — Information
 UNIVERSITY RELATIONS, Crookston, MN — Information
 U.S. POSTAL INSPECTOR'S, St. Paul, MN — Information

ISAAK WALTON LEAGUE OF AM., Minneapolis, MN — Information
 THE WEBB CO. - THE FARMER MAGAZINE, St. Paul, MN — Information
 Booth
 WILLMAR HIGH SCHOOL - FFA, Willmar, MN — Information
 WOMEN'S FEDERATED CLUB, Edina, MN — Information
 YOUTH ART MONTH, Plymouth, MN — Information
 ZUMBROTA HIGH SCHOOL — FFA, Zumbrota, MN — Information
 FAIRMONT FFA, Fairmont, MN — Information

ADDITIONS

NEW ERA ENERGY DIST., INC., Minneapolis, MN — Solar Pak II — Solar
 Space Heating System
 NEW PRAGUE FFA, New Prague, MN — Information
 HANCOCK FFA CHAPTER, Hancock, MN — Information
 SLEEPY EYE FFA, Sleepy Eye, MN — Information
 SOLAR COMPONENTS OF MN, INC., Minneapolis, MN — Texxor Heat
 Cells, Window Quilts, Movable Insulation, Kalwall Fiberglass Panels
 DAKOTA AERATION, Worthing, SD — Grain Aeration Equipment, No Heat
 Grain Dryer, Fans & Accessories
 BLANEY FARM'S, INC., Vernon Center, MN — Corn Seed
 GARY KRETZSCHMAR, Janesville, MN — Winco Electric Generators, Jeffco
 Electric Generators
 PLEASURE PRODUCTS MFG. CO. INC., Moorhead, MN — Farm Spray
 Equipment, Fuel Tanks, Water Tanks, Septic Tanks, Shower & Bath Bays
 MINNESOTA HUMANE SOCIETY, St. Paul, MN — Humane Society Buttons
 and T-Shirts
 MINNESOTA STATE HORTICULTURAL SOCIETY, University of
 Minnesota, St. Paul, MN — Plants

REPORT OF LEGISLATIVE AUDITOR
on the
FINANCIAL AFFAIRS
of
STATE AGRICULTURAL SOCIETY
Year Ended November 30, 1980
Operating Under Minn. Stat. Chapter 37

We have conducted a financial audit of the State Agricultural Society (SAS) for the year ended November 30, 1980. Our audit was conducted in accordance with generally accepted auditing standards, and was completed on January 28, 1981.

We have issued a qualified opinion on the SAS financial statements due to the accounting policies followed in accounting for personal property items, for the change in method of applying generally accepted accounting principles (GAAP) to depreciation of fixed assets and the determination of uncollectible accounts, and for the current method of presenting the financial statements. The value of the personal property account cannot be readily substantiated because of current inventory procedures, and the method of applying GAAP the depreciation of fixed assets and the determination of uncollectible accounts was on a basis not consistent with the previous year. The presentation of financial statements included detailed information not necessary for the fair presentation of financial position and results of operations in conformity with GAAP, did not include one of the required statements, and did not distinguish between operating and non-operating income (loss).

STATE AGRICULTURAL SOCIETY
INTRODUCTION

The State Agricultural Society, established under the authority of Minn. Stat. Chapter 37, is the organization responsible for holding the annual State Fair. The Society is composed of members of agricultural societies which hold annual fairs, delegates from counties where no agricultural society exist, honorary members as the result of eminent service in agriculture, and delegates from various agricultural associations. The management and control of the affairs of the Society is vested in a board of managers consisting of a president and nine other members. The Secretary-General Manager is responsible for administration of the State Fair and reports to the board of managers. Michael D. Heffron has served as Secretary-General Manager since October 1, 1976. The organization of the State Fair has been divided into three divisions: the Public Affairs Division; the Operating Division; and the Financial Division.

The Society has operated a State Fair since 1859. These fairs have been held at various locations, and in 1885 Ramsey County donated the current 200 acre site to the Society. Since 1949, the State Fair has been self-sustaining and has invested almost \$9 million in the fairgrounds. The State Fair has grown steadily so that in 1980, receipts totaled \$6,043,541 with an attendance of 1,325,360.

STATUS OF PRIOR AUDIT RECOMMENDATIONS

RECOMMENDATIONS

PROGRESS TOWARD IMPLEMENTATION

The fixed asset, accumulated depreciation, and retained earnings accounts are materially misstated on the SAS balance sheet for the year ended November 30, 1979.

1. SAS should analyze their fixed asset accounts and determine those assets which are presently being utilized, their historical cost, and the date of purchase. — Implemented
2. All improvements should be removed from the structures account and recorded in a separate building improvement account. SAS should then determine an estimated useful life for these assets and begin to depreciate them based on the new life. — Implemented
3. Each fixed asset account should be adjusted to show the historical cost of existing assets. — Implemented
4. Accumulated depreciation should then be adjusted by applying the straight-line method of depreciation in accordance with GAAP. — Implemented
5. A retirement accounting system should be developed by SAS, to ensure the cost and related accumulated depreciation of assets which are destroyed, sold, or traded in are removed from the books. — Partially implemented -
6. A written capitalization policy should be established which includes a minimum dollar amount limit per item. — Implemented
7. The correction of accounting errors described above should be disclosed in the financial statements as a prior period adjustment. — Implemented

The net accounts receivable balance shown on the balance sheet is materially overstated.

8. SAS management should review all outstanding accounts to determine a reasonable estimate for uncollectables. — Implemented
9. Entries should be made to the allowance account at least at the end of each fiscal year so the balance as stated on the balance sheet reflects a current estimate of uncollectible accounts. — Implemented

SAS did not make required footnote disclosures of significant accounting policies followed, and other material financial matters which affect the financial statements.

10. SAS should include in the notes to the financial statements a summary of significant accounting policies, and a description of any material financial matters which affect their financial position and results of operation. — Implemented

RECOMMENDATIONS

PROGRESS TOWARD IMPLEMENTATION

SAS annual financial statements include detailed asset, revenue, and expense classifications which should not be included in the body of the statements.

- | | |
|--|--------------------------------------|
| 11. SAS annual financial statements should show only material asset, revenue, and expense classifications. | — Partially implemented - see page 8 |
| 12. SAS should consistently classify revenues by source, and expenses by object, organization unit, character, or functions. | — Not implemented see page 8 |
| 13. Required detailed information (departmental) should be included in a separate statistical section. | — Not implemented see page 8 |

The rental amount charged lessees for space rental during the State Fair varies from Board approved rates.

- | | |
|---|---------------|
| 14. In order to provide criteria for determining the basic rental amounts charged lessees, lots in the plat book should be graded according to their value. | — Implemented |
| 15. Variation from the basic rental rate should be recorded and explained on the back of the accounts receivable work card. | — Implemented |

Some percentage contract concessionaires' receipt reporting procedures are inadequate for proper control.

- | | |
|--|---------------|
| 16. Sales should be reported to SAS with a formalized written communication. | — Implemented |
| 17. The non-fairtime coliseum concessionaire should report his daily sales within one week after the end of each month. | — Implemented |
| 18. A provision should be included in the concessionaires contracts allowing access to their records by SAS and the Office of the Legislative Auditor. | — Implemented |

In some cases, coliseum leased ice time rental charges deviate from Board approved rates.

- | | |
|--|---------------|
| 19. All rates that are charged for leased ice time should be standardized and approved by the Board of Managers. | — Implemented |
| 20. Any variation from authorized rates should be approved in writing by the coliseum manager's supervisor. | — Implemented |

Controls over coliseum ticket sales and reporting need improvement.

- | | |
|--|---------------|
| 21. The individual number of tickets reported as being issued, sold, or returned should be verified by the Finance Director so that every ticket is accounted for. | — Implemented |
| 22. Cash should be reconciled to tickets sold and any should be resolved. | — Implemented |

RECOMMENDATIONS

PROGRESS TOWARD IMPLEMENTATION

23. When inventories are taken, more care should be exercised to ensure that proper records are being maintained. — Implemented

Procedures for handling mail receipts do not provide for good control and sometimes result in delays in depositing receipts.

24. Space rental checks should be handled by an individual independent from the posting of related accounting reports. In order to be accountable for checks handled, this individual should prepare an adding machine tape of each day's receipts and submit the tape and the checks to the cashier each day for verification and deposit. — Implemented
25. The cashier should prepare a transmittal listing of all space rental receipts. — Implemented
26. Space rental ledgers should only be updated using transmittal lists with validated deposit slips attached. — Implemented
27. Entry department assistants should prepare an adding machine tape of applications received each day. An individual independent from entry should periodically compare these tapes to the corresponding deposit. — Not implemented -
28. SAS management should make a continuous effort to improve controls over cash receipts. — Implemented

The implementation of a computerized bookkeeping system has resulted in a limited number of staff being assigned several incompatible accounting functions.

29. SAS should require their computer services bureau to maintain a permanent history file on magnetic tape of all transactions entered into the computerized system during the fiscal year. A copy of all other computer files used to produce year-end financial statements should also be retained on magnetic tape. — Recommendation withdrawn

SAS does not provide for adequate separation of duties in some accounting areas.

30. The hiring and check distribution function for fairtime payroll should be handled by individuals independent daily supervisory and timekeeping functions. — Not Implemented
31. Reconciliations of bank accounts should be made by individuals who are not responsible for preparing checks, or recording disbursements. — Implemented
32. A comparison of authorized computer input to output should be made by an individual who is independent from the processing of daily accounting transactions. — Implemented

RECOMMENDATIONS

PROGRESS TOWARD IMPLEMENTATION

Disbursement supporting documentation is not cancelled after final authorization for payment is made on each invoice cover sheet.

33. Immediately after the Finance Director authorizes a disbursement, all supporting documentation should be cancelled with a date stamp and the initials of the individual cancelling the documents. — Implemented

The Finance Director does not review expenditure account classifications prior to final authorization for payment.

34. Account numbers should be recorded on invoice cover sheets before the Finance Director's review and authorization. — Implemented

CURRENT FINDINGS AND RECOMMENDATIONS

We have examined the financial statements of the State Agricultural Society (SAS) for the year ended November 30, 1980. As part of our examination, we reviewed and tested the SAS system of internal accounting control to the extent we considered necessary to evaluate the system as required by generally accepted auditing standards. Under these standards, the purpose of such evaluation is to establish a basis for reliance thereon in determining the nature, timing, and extent of other auditing procedures that are necessary for expressing an opinion on the financial statements.

The objective of internal accounting control is to provide reasonable, but no absolute, assurance as to the safeguarding of assets against loss from unauthorized use or disposition, and the reliability of financial records for preparing financial statements and maintaining accountability for assets. The concept of reasonable assurance recognizes that the cost of a system of internal accounting control should not exceed the benefits derived and also recognizes that the evaluation of these factors necessarily requires estimates and judgments by management.

Our study and evaluation of SAS internal accounting control for the year ended November 30, 1980, which was made for the purpose set forth above, would not necessarily disclose all weaknesses in the system. However, such study and evaluation disclosed the following conditions that we believe to be weaknesses for which corrective action should be taken by management.

The value of the personal property account cannot be readily substantiated.

Total recorded costs of fixed assets for SAS including land, property and equipment was \$9,008,000 net of accumulated depreciation at November 30, 1980. Of this amount, personal property was reported as \$465,700, less accumulated depreciation of \$241,754, for a net balance of \$223,946. We were unable to substantiate the amount because accounting records did not specifically identify each item. SAS has not conducted a systematic annual physical inventory at least in the last five years, nor was any reconciliation made between the control account and detailed inventory records. In the fall of 1979, an inventory of items within each building was conducted, but records of that inventory indicates mainly non-capitalized items such as brushes, brooms and pails were counted.

In our review of ten items purchased during FY 1980, we noticed that only four of the items were recorded on inventory record cards.

The failure to accurately record purchases on the inventory cards, to complete a systematic annual physical inventory, and to reconcile the control accounts to the detailed records has resulted in an account balance for personal property that cannot be readily substantiated.

Recommendations:

1. A systematic physical inventory should be completed on an annual basis.
2. The inventory cards should be updated and reconciled to the physical inventory annually.
3. The amount in the personal property control account should be reconciled to the inventory cards.
4. A written policy should be established indicating what items are to be included in the account, and procedures for recording them on the inventory cards and completing an annual physical inventory.

The current presentation of the financial statements does not provide the necessary information as required by GAAP.

In our review of the financial statements, we noted the following deficiencies:

- There is no separation of operating and non-operating revenues in the income statement.
- The income statement includes unnecessary detailed information.
- There is no retained earnings statement.

The income statement is a statement that summarizes business activities for a given period and reports the net income or loss resulting from operations and from certain other defined activities. This statement is to be directed to many different groups who need to evaluate the results of the business activities. To evaluate the results of the business activities, revenue should be segregated into operating and non-operating income. The income statement of the SAS for fiscal year 1980 includes the sale of property in operating income that reduces the operating loss by \$126,000. The inclusion of the sale of property distorts the results of operations, and is not reflective of the normal operating activities of the SAS. In order to provide the readers of the statements with sufficient information to evaluate the results of operation, the sale of property should be included in the non-operating section of the income statement.

Another element necessary to provide the various readers with means to evaluate the organization is a proper summary of material revenues and expenses in the income statement. This is necessary to provide the reader with essentials so that he can readily discover the important facts of interest. Unnecessary detailed information of all revenues and expenses does not allow the reader the ability to discern important data from non-important data, and provides detailed information not required by various readers. The SAS has included all sources of revenue and objects of expenditures in their income statement resulting in over 150 line items. Preferred practice would be to present only the summary of material revenues and expenditures. Accounting Principles Board (APB) Statement #4 states that supplemental schedules may be provided with the statements to enhance the usefulness of the financial report. The basic financial

statements should present only material information necessary for the reader to make an evaluation of the operations for the year.

Financial statements are the means by which the information accumulated and processed in financial accounting is periodically communicated to those who use it. There are four statements generally issued to present this information: the Balance Sheet, the Income Statement, the Retained Earnings Statement, and the Statement of Changes in Financial Position. The Retained Earnings Statement is necessary in order to present changes in retained earnings resulting from net income provided by the income statement, and adjustments to income of prior periods. The SAS did not include a Statement of Retained Earnings with the other three financial statements. APB Statement #4 requires the inclusion of this statement to communicate the necessary financial information to the users of the statements.

Recommendations:

5. The operating and non-operating income and expense should be segregated on the Income Statement.
6. The Income Statement should be condensed to provide a summary of revenues and expenses for the year. Supplemental schedules containing greater detail supporting these summaries may be included with the basic financial statements in the annual report.
7. A Retained Earnings Statement should be included with the presentation of the other three statements to provide all the information required by generally accepted accounting principles.

Procedures for premium fund activities are not adequate to provide reasonable assurance receipts and disbursements are properly handled and recorded.

During the 1980 State Fair, there were 28 departments providing competition in various activities. For many of these activities, the competitors must submit an entry fee ranging from \$.25 to \$100. Upon completion of the judging, premiums are awarded to winners, and checks are disbursed by SAS.

In fiscal year 1980, 34,378 entries were submitted totaling \$64,000 in entry fees. Disbursements amounting to \$391,367 were awarded to the winning exhibitors. Because of the nature of premium fund activities, one person was assigned to administer the activity, receive and record cash, record the awards, and issue the checks. Ideally, the functions of cash receipts, accounting, and disbursements should be segregated for better internal control. If this is not practical, alternate procedures should be implemented to ensure all fees are recorded, deposited, and premiums are disbursed properly.

Fair officials told us they are aware of the risks of this situation, but feel it is impractical to separate the duties among several people. They stated they have conducted independent internal reviews on a spot-check basis as an alternate control procedure. However, no documentation evidencing such reviews was prepared.

Also, we noted there are no written procedures for the financial management of the premium fund. As an element of internal control, written procedures would help ensure adherence to managerial policies. Without such procedures, the risk of errors or irregularities is increased. Also, written procedures would greatly aid in training new employees.

During our audit, we observed blank checks were stored openly in a room which is accessible to many people. In order to prevent theft, loss or other misuse of checks, they should be kept in a locked file cabinet or safe.

Recommendations:

8. Independent internal reviews of premium fund receipts, disbursements and account records should be documented for post-audit purposes.
9. Written procedures should be established for premium fund administration to provide a reference and a source of instruction for new employees.
10. To provide security over blank checks, they should be stored in a locked cabinet or safe.

There is a need for improved cut-off procedures to determine an accurate accounts payable figure as of November 30.

Accounts payable, which totaled \$86,000 for fiscal year 1980, are those liabilities originating from the purchase and receipt of goods and services. The method used by SAS to determine the amount of payables at November 30, 1980 was to consider invoices paid on December 10, 1980 as accounts payable, assuming the goods and services were received prior to November 30. This method fails to accurately reflect items received by SAS prior to November 30, but not yet billed, and items received in early December but already billed and therefore included in the payments on December 10. Out of the 47 payments reviewed by us, we found two items totaling \$6,500 which were incorrectly included because the goods were not received until after year-end. In a review of purchase orders and receiving reports, we also noted twelve transactions that were omitted totalling \$11,428. These transactions represented goods and services received prior to year-end but for which no invoice had been received by December 10. The net effect is an understatement of liabilities of \$4,928. SAS officials state that at year-end there is a limited time to do a thorough review of accounts payable and to complete all the adjustments to the financial statements. The time required, however, is not great in our opinion. The procedure we used to determine the correct balance of the accounts payable figures took approximately three hours to complete.

Recommendation:

11. SAS officials should develop procedures to determine an accurate cut-off of accounts payable at November 30 each year, including a review of purchase orders and receiving reports as well as invoices.

Internal controls over the administration of fair-time payroll could be improved.

Payroll is a major expenditure of the State Fair, amounting to about \$2 million for fiscal year 1980. There were employed approximately 40 full-time employees with total salaries of \$733,500, and 2,200 fair-time and part-time employees who were paid a total of \$1,265,500 during 1980. In our review of internal control, we concluded that control over regular payroll was adequate. There are no written policies or procedures for the administration of fair-time payroll. The department managers are responsible for the hiring of fair-time employees, maintaining time records, and the distribution of checks. There are insufficient controls to compensate for this lack of segregation of duties. SAS officials feel greater segregation of duties would involve unnecessary cost and staff. We concur with this conclusion; however, alternate procedures such as a spot-check of the distribution of the checks should be considered and implemented.

In our test of fair-time payroll time sheets, we noted a significant number of time sheets not signed by either the employee or the supervisor. Our review of 88 time sheets disclosed that the supervisor had failed to sign 11, and the employees failed to sign 38. In the review of control procedures, we found no written policy communication to the department managers and timekeepers requiring signatures on time sheets. A written policy should help to reduce this problem, as well as provide greater assurance that managerial policies will be followed properly.

Recommendations:

12. Written policies and procedures for fair-time payroll should be established and distributed to provide a source of reference for current and future employees, and to provide greater assurance that managerial policies will be followed properly.
13. Alternate control procedures, such as a spot-check of the distribution of payroll checks, should be considered to mitigate the effect of the lack of segregation of duties in handling fair-time payroll.

We have examined the balance sheets of the State Agricultural Society as of November 30, 1979 and 1980, and the related statements of income and changes in financial position for the years then ended. Except as stated in paragraph one below, our examination was made in accordance with generally accepted auditing standards and, accordingly, included such tests of the accounting records and such other auditing procedures as we considered necessary in the circumstances.

1. A complete physical inventory of personal property capital items had not been taken as of November 30, 1980. Due to the condition of the inventory records, we were unable to satisfy ourselves as to the value of the personal property items at November 30, 1980 by means of other auditing procedures.
2. As explained in Note 1 of the changes in accounting methods, there has been a change in the method of determining the value of fixed assets and the corresponding depreciation expense. Because of the change in the method of determination of the value of the assets, there is a lack of consistency between fiscal years 1979 and 1980.
3. The method of determining the uncollectible accounts, as explained in Note 2 of the changes in accounting methods, has been changed to more accurately reflect current collectibility. As a result, \$44,257 should have been included in the operating statement for fiscal year 1980, increasing the net loss to approximately \$52,000.
4. The income statement for fiscal year 1980 includes the sale of property in operating income. This increased operating income by \$126,000. The income statement has not been adjusted to reflect the correct results of operation including the amount described in item 3. The net operating loss for the year, therefore, was approximately \$178,000.
5. There is no retained earnings statement included with the financial statements. Generally accepted accounting principles require the presentation of a retained earnings statement to provide readers with the necessary information to evaluate the results of operation.

In our opinion, except for the matters discussed under items 4 and 5, and subject to the effects of the adjustment, if any, as might have been determined to be necessary had we been able to determine the value of personal property on hand at November 30 1980, as discussed under item 1 above, the financial statements present fairly the financial position of the State Agricultural Society at November 30, 1979 and 1980, and the results of operation and changes in financial position for the years then ended in conformity with generally accepted accounting principles on a basis consistent with that of the preceding year, except for the changes (in which we concur) for the method of depreciating fixed assets and determining uncollectible accounts discussed above in paragraph 2 and 3.

Eldon Stoehr
Legislative Auditor

BALANCE SHEET

November 30, 1980 & 1979

ASSETS

	1980	1979
Current Assets:		
Cash & Securities (Note 1)	\$ 463,497.73	\$ 816,538.89
Accounts Receivable (Less Allowance for Doubtful Accounts, 1980 - \$44,417.06, 1979 - \$43,135.41.) (Note 2)	54,461.82	31,203.17
Postage	3,182.08	909.50
Accrued Interest Receivable	1,251.60	12,788.31
Current Portion of Contract for Deed (Note 3)	114.51	—
Total Current Assets	<u>\$ 522,507.74</u>	<u>\$ 861,439.87</u>
Fixed Assets:		
Land, Structure, Utilities & Equipment (Note 4)	\$9,007,786.12	\$8,713,273.37
Other Assets:		
Contract for Deed Receivable (Less current portion above)(Note 3)	31,115.55	—
Total Assets	<u><u>\$9,561,409.41</u></u>	<u><u>\$9,574,713.14</u></u>

LIABILITIES AND MINNESOTA STATE FAIR EQUITY

Current Liabilities:		
Accounts Payable	\$ 86,597.33	\$ 73,202.36
Accrued Salaries Payable	589.48	—
Total Current Liabilities	<u>\$ 87,186.81</u>	<u>\$ 73,202.36</u>
Other Liabilities:		
Contract for Deed Payable (Note 5)	<u>\$ 280,736.36</u>	<u>\$ 300,694.68</u>
Total Liabilities	<u>\$ 367,923.17</u>	<u>\$ 373,897.04</u>
Minnesota State Fair Equity:		
Retained for Working Capital & Improvements	\$ 185,700.12	\$ 487,542.83
Book Value of Fixed Assets	<u>9,007,786.12</u>	<u>8,713,273.27</u>
Total Equity	<u>\$9,193,486.24</u>	<u>\$9,200,816.10</u>
Total Liabilities and Minnesota State Fair Equity	<u><u>\$9,561,409.41</u></u>	<u><u>\$9,574,713.14</u></u>

APPLICATION OF FUNDS

For The Years Ended November 30	1980	1979
Funds Provided:		
Operations:		
Net Income for the year	\$ (7,329.86)	\$ 179,520.39
Add Back Depreciation Charges to Operations not Affecting Working Capital	452,196.81	431,625.76
Total Operations	\$ 444,866.95	\$ 611,146.15
Decrease in Working Capital	352,916.58	107,449.21
Total Funds Provided	<u>\$ 797,783.53</u>	<u>\$ 718,595.36</u>
Funds Applied:		
Additions to Fixed Assets:		
Electrical System	\$ 15,413.70	\$ 154,085.32
Fence & Guard Rail	5,140.59	131.70
Land	(5,310.75)	45,686.25
Personal Property	59,123.40	55,349.93
Sewer System	500.24	7,303.50
Parking lots, Streets, Sidewalks, Curbs & Gutters	168,332.50	6,028.05
Structures	499,903.91	448,196.99
Water Distribution System	3,606.07	1,813.62
Total Fixed Asset Additions	\$ 746,709.66	\$ 718,595.36
Contract for Deed Receivable	31,115.55	—
Payment on Contract for Deed Payable	19,958.32	—
Total Funds Applied	<u>\$ 797,783.53</u>	<u>\$ 718,595.36</u>

SCHEDULE OF WORKING CAPITAL

For The Years Ended November 30		
Current Assets:		
Imprest Fund	\$ 200.00	\$ 150.00
General Fund	12,797.73	15,888.89
Contingent Fund	500.00	500.00
Bank Securities	450,000.00	800,000.00
Accounts Receivable - Net	54,461.82	31,203.17
Accrued Interest Receivable	1,251.60	12,788.31
Postage	3,182.08	909.50
Contract for Deed	114.51	—
Total Current Assets	\$ 522,507.74	\$ 861,439.87
Current Liabilities:		
Accounts Payable	\$ 86,597.33	\$ 73,202.36
Accrued Salaries Payable	589.48	—
Total Current Liabilities	\$ 87,186.81	\$ 73,202.36
Working Capital	\$ 435,320.93	\$ 788,237.51
Decrease in Working Capital	\$ 352,916.58	—
	<u>\$ 788,237.51</u>	<u>\$ 788,237.51</u>

INCOME

	1980	1979
Ticket:		
Outside Gate	\$2,809,950.95	\$2,372,643.05
Day Grandstand	75,567.31	104,188.46
Night Grandstand	600,696.15	689,577.88
Horse Show & Rodeo	111,982.69	105,791.34
Trackless Train	15,025.72	13,975.00
Total Ticket (Note 6)	<u>\$3,613,222.82</u>	<u>\$3,286,175.73</u>
Departmental:		
Agriculture-Horticulture	2,102.25	1,398.85
Amusement-Talent Contest	4,850.00	2,910.00
Cattle	5,294.00	9,833.30
Dairy	1,159.98	1,510.95
Employee Cafeteria (Note 6)	4,117.00	3,383.25
Fine arts	1,260.74	560.96
Forage	30,493.00	24,472.75
FFA	2,951.50	3,028.00
Gas & Electric (Note 6)	33,639.64	18,432.98
Goats	532.00	—
Horse Show & Rodeo	62,044.00	54,832.50
Legislative-Editorial	1,000.00	1,150.00
Poultry	1,902.00	1,662.75
Public Safety	920.00	572.00
Race	15,019.98	11,990.00
Sheep	2,947.00	2,580.00
Space Rental	1,449,106.45	1,461,356.69
Swine	1,704.00	1,026.00
Total Departmental	<u>\$1,621,043.54</u>	<u>\$1,600,700.98</u>
Other:		
Campgrounds	\$ 18,747.00	\$ 18,488.00
Interest Income	65,610.10	87,367.71
Miscellaneous Receipts	33,331.59	21,751.51
Off-Season Rentals (Note 7)	522,106.68	433,299.88
Sale-Bulk Milk	11,175.71	10,243.61
Sale-Fixed Assets (Note 8)	126,210.21	—
Sale-Market Lambs & Barrows	30,611.05	21,764.79
Sale-Materials	1,482.35	2,279.97
Total Other	<u>\$ 809,274.69</u>	<u>\$ 595,195.47</u>
Total Income	<u><u>\$6,043,541.05</u></u>	<u><u>\$5,482,072.18</u></u>

EXPENSE

	1980	1979
Administrative:		
Salaries	\$ 282,069.65	\$ 254,219.37
Employee Benefits:		
Medical Insurance	40,209.10	32,612.28
Retirement Fund	43,748.17	38,804.32
Social Security	61,932.43	55,173.81

EXPENSE (cont.)

1980

1979

Unemployment Compensation	8,007.24	6,501.34
Workmens Compensation	76,266.22	22,397.37
Annual Meeting	7,612.58	7,343.44
Bad Debts	160.00	821.24
Bonds, Insurance	66,848.37	63,096.60
Computer Services	15,453.90	8,800.14
Dues	1,923.75	2,215.00
Expense Accounts	19,151.04	16,510.53
Legal Services	3,940.80	2,269.62
Legislative Audit	21,104.40	8,756.53
Officers Salaries	50,110.36	44,776.24
Other	1,444.21	1,223.02
Postage	39,889.64	33,503.10
Printing & Office Supplies	34,279.44	38,543.72
Statistical Survey	3,197.78	—
Telephone	41,605.10	31,195.16
Total Administrative	\$ 818,954.18	\$ 668,762.83
Departmental:		
Admissions	101,014.63	85,758.92
Advertising	320,375.01	281,895.40
Agriculture-Horticulture:		
Bee Culture	4,185.29	3,780.98
Christmas Trees	2,024.61	1,802.96
Farm Crops	8,631.27	8,063.00
Flowers	5,053.43	3,978.18
Flower Show	18,300.00	14,300.00
Fruits	4,993.83	5,945.12
Vegetables-Potatoes	3,688.87	4,135.94
Miscellaneous-Custodial	5,375.49	4,057.25
Amusement-Night Grandstand	656,289.13	697,451.39
Amusements-Other	322,219.87	246,514.01
Cattle	24,378.73	21,106.71
Child Care	1,561.87	1,312.20
Coliseum Custodial	4,149.87	3,861.65
Creative Activities	26,085.99	22,386.35
Dairy	694.87	651.10
Education	24,031.71	29,139.66
Employee Cafeteria	11,010.03	9,871.24
Fair Youth Camp	20,076.58	19,394.49
Fine Arts	20,902.94	11,059.21
Forage	30,244.54	23,587.41
4-H Club	64,392.92	40,712.60
FFA	19,910.23	15,852.68
Gas & Electric	133,803.58	115,515.12
Goats	3,643.20	—
Horse Show & Rodeo	84,853.93	79,693.24
Hospital	4,057.81	3,069.83
Legislative-Editorial	3,606.30	4,324.00
Meats	3,114.52	2,503.77
Natural Resources	1,583.71	1,320.75
Parking	74,891.27	42,106.66
Plants & Flowers	55,542.69	55,723.79
Poultry	8,715.36	7,793.95
Publicity	89,237.08	77,889.88
Public Safety	232,189.08	190,321.30
Race	36,698.16	42,484.29

EXPENSE (cont.)**1980****1979**

Sanitation	247,454.54	211,384.66
Senior Citizens	4,094.57	2,817.90
Sheep	5,208.84	4,766.38
Space Rental	142,643.24	114,617.52
Swine	7,998.11	7,303.88
Territorial Pioneers	1,169.40	1,260.92
Ticket	150,809.66	145,801.21
Ticket Audit	3,131.79	2,960.03
Total Departmental	\$2,994,038.55	\$2,670,277.53
Premiums:		
Agriculture-Horticulture		
Bee Culture	\$ 1,220.00	\$ 1,308.50
Christmas Trees	1,015.00	1,150.00
Farm Crops	12,342.00	11,579.00
Flowers	1,538.20	1,459.00
Fruits	738.50	638.50
Vegetables-Potatoes	2,902.00	3,116.00
Amusements-Fiddlers Contest	1,195.00	1,060.00
Amusements-Talent Contest	4,050.00	3,500.00
Amusements-Other	175.00	100.00
Cattle	50,401.40	56,423.55
Creative Activities	4,049.00	4,015.50
Dairy	1,303.34	1,801.95
Education	13,748.00	15,163.50
Fine Arts	3,500.00	2,995.00
4-H Club	46,423.19	46,485.68
FFA	23,518.00	23,090.00
Goats	2,736.50	—
Horse	56,614.99	53,915.00
Market Sales-FFA	30,609.72	21,756.19
Milk Sales-Bulk	11,152.57	10,243.54
Poultry	7,229.00	6,763.25
Race	81,590.00	72,840.00
Sheep	15,789.00	13,847.10
Swine	17,527.00	15,367.75
Total Premiums	\$ 391,367.41	\$ 368,619.01
Other:		
Fire & Police Services	\$ 43,610.67	\$ 41,495.23
Institutional Tickets	5,640.00	4,072.50
Interest Expense	18,041.68	—
Laundry Services	803.25	1,118.80
Miscellaneous Expenses	6,143.52	6,218.65
Off-Season Rentals	238,800.49	211,120.35
Property Damage & Casualty Losses	5,199.90	2,421.15
Property Taxes	5,477.50	6,730.24
Signs	15,464.30	9,145.38
Water/Sewer	55,268.28	35,357.74
Total Other	\$ 394,449.59	\$ 317,680.04
Maintenance:		
Electric Plant	\$ 27,154.25	\$ 40,290.06
Fuel, Oil & Gas	33,657.85	19,626.44
Labor:		
Carpenter Benefits	12,406.04	11,278.42
Fair Set-up/Take-down	336,947.06	282,801.50

General Maintenance	194,422.15	163,449.27
Watchmen	32,199.50	26,650.70
Land:		
Fence & Guard Rail	1,669.19	1,197.29
Gas Distribution System	2,672.80	1,788.82
Grading, Sod & Trees	14,923.16	37,135.94
Sewer System	9,745.45	12,811.98
Street & Sidewalks	35,597.59	19,776.97
Water Distribution System	20,259.65	13,652.86
Storm Damage	28,406.52	—
Structure Repairs	130,022.62	121,231.00
Supplies	10,876.69	2,625.28
Vehicle & Personal Property	108,903.85	91,270.09
Total Maintenance	\$ 999,864.37	\$ 845,586.62
Depreciation:		
Electric Plant	\$ 46,872.62	\$ 46,473.97
Fence & Guard Rail	3,545.81	3,449.92
Gas Distribution System	136.87	136.87
Personal Property	47,256.64	47,240.57
Sewer System	4,849.82	4,824.81
Streets & Sidewalks	17,575.39	12,368.43
Structure	323,570.65	308,764.30
Water Distribution System	8,389.01	8,316.89
Total Depreciation	\$ 452,196.81	\$ 431,625.76
Total Expense	\$6,050,870.91	\$5,302,551.79
Net Profit (Loss)	\$ (7,329.86)	\$ 179,520.39

The accompanying notes are an integral part of these financial statements.

Summary of accounting policies

Assets and liabilities and income and expenses are recognized on the accrual basis of accounting. Fixed assets are stated at cost less accumulated depreciation. Donated materials and services are valued at their estimated fair value at the date they were donated.

Expenditures for maintenance and repairs are charged to expense as incurred. Costs of newly acquired items, including renewals and replacements which add to the original value or materially extend the useful lives of the related assets, are capitalized and written off as depreciation charges over their estimated useful lives. Costs of assets and the related accumulated depreciation are eliminated from the accounts in the year of sale or retirement. Gain or loss on disposal of the assets is included in current operations. Depreciation is computed on the straight-line method over the estimated useful lives of the assets. The provision for depreciation is calculated based on the following lives:

Personal property	Five to 10 years
Structures and improvements	20 to 50 years
Electrical system	30 years
Fence & guard rails	20 years
Gas distribution system	30 years
Sewer system	20 years
Sidewalks	20 years
Streets, parking lots, curbs & gutters	20 to 30 years
Water distribution system	50 years

Vacation leave is charged to operations only after leave is used rather than as it is earned. The amount of vacation leave earned but not reflected in the financial statements is estimated to be \$41,000.00.

Changes in accounting methods

1. Fixed assets

For the year ended November 30, 1979, and prior years, governmental accounting methods which were considered acceptable for fixed assets and depreciation accounting were consistently followed. Beginning with the current fiscal year, the accounting methods have been changed to comply with generally acceptable accounting principles. The change in accounting methods was also applied retroactive to the fiscal year ended November 30, 1979. This resulted in a reduction of State Fair equity and book value of fixed assets on November 30, 1979, of \$5,194,087.85. Depreciation expense was increased and net profit was decreased by \$60,459.87.

2. Allowance for doubtful accounts

Formerly, accounts receivable of doubtful collection were charged to the allowance account and expensed when they were reported to the executive council of the State of Minnesota for cancellation. Beginning December 1, 1979, accounts were charged to the allowance account and bad debt expense when deemed to be of doubtful collection. A review of accounts which were not of the required six year delinquency to be reported to the executive council but were deemed to be of doubtful collection resulted in a retroactive adjustment of the allowance account and a reduction of State Fair equity on November 30, 1979, of \$44,257.06. The change did not affect 1979 income. The November 30, 1979 financial statements are restated to reflect these changes in accounting methods.

Note 1	1980	1979
Cash and Securities:		
Imprest fund	200.00	150.00
General fund	12,797.73	15,888.89
Contingent fund	500.00	500.00
Bank certificates of deposit and		
U.S. Government obligations	450,000.00	800,000.00
	<u>\$463,497.73</u>	<u>\$816,538.89</u>

Note 2

Accounts receivable — In accordance with Minnesota Statute, accounts receivable of \$2,353.92 are considered uncollectable and have been reported to the executive council of the State of Minnesota for cancellation.

Note 3

Contract for deed receivable — The contract receivable is dated October 15, 1980, and is receivable in monthly installments of \$321.73 over a term of 30 years. Rate of interest is 12 percent.

Note 4

Land, structures, utilities, equipment:	1980	1979
Land	\$ 1,143,073.91	\$ 1,148,384.66
Structures and improvements	13,294,673.65	12,808,929.29
Electrical system	1,563,716.10	1,548,302.40
Fence & guard rails	99,559.79	94,419.20
Gas distribution system	72,374.98	72,374.98
Sewer system	332,133.84	331,633.60

Parking lot, streets, curbs, gutters and sidewalks	714,642.96	546,310.64
Water distribution system	397,386.53	393,780.46
Personal property	465,715.29	472,405.61
	<u>\$18,083,277.05</u>	<u>\$17,416,540.66</u>
Less accumulated depreciation	9,075,490.93	8,703,267.39
	<u>\$ 9,007,786.12</u>	<u>\$ 8,713,273.27</u>

Note 5

Contract for deed payable — The contract is dated November 30, 1979, and the rate of interest is six percent. The contract is to be paid in not more than 18 annual installments, each of which shall be equal to or exceed the greater of the following amounts: the interest due on the unpaid balance, or 33 1/3 percent of the gross annual receipts generated by University of Minnesota vehicle parking.

Note 6

Ticket sales, gas and electrical sales and employee cafeteria receipts are shown net of Minnesota sales tax collected, 1980—\$143,761.04, and 1979—\$131,374.14.

Note 7

Off-season rentals — Beginning with the 1980-1981 winter storage season, receipts for storage were collected in advance rather than as stored items are removed from the fairgrounds. This change in payment has resulted in revenue of \$75,266.80 for the 1979-1980 storage season and revenue of \$73,525.00 for the 1980-1981 season. Both of these totals are included in the 1980 off-season rental income of \$522,106.68.

Note 8

Gain on sales of fixed assets

The gain from sales of property were as follows:

Asset	Book Value	Expense Of Sale	Sale Price	Gain (Loss)
Unloading pit (razed)	\$ 199.04	\$ —	\$ —	(199.04)
Land Sale (south Como)	4,921.75	—	92,500.00	87,578.25
Structure sale (fire station)	1,836.65	984.35	41,652.00	38,831.00
	<u>\$6,957.44</u>	<u>\$984.35</u>	<u>\$134,152.00</u>	<u>\$126,210.21</u>

RESPONSE TO AUDITOR'S REPORT

Per your request, I am providing herewith a written response to certain findings as summarized in your preliminary audit report on the Minnesota State Agricultural Society for the year ending November 30, 1980.

The evaluation of Society personal property accounts covered in recommendations 1-4 of your report is currently under study by this agency. Said recommendations will be implemented to the greatest extent possible given that the cost of integrating such procedures should not exceed the benefits to be derived therefrom.

The problems inherent in the taking of an annual physical inventory include allocation of labor costs and time to accomplish such a task. Our current accumulation of furniture and fixtures, office and service equipment, vehicles, machinery and tools is summarized on over 1,500 inventory cards and; such assets are located in 50 buildings plus a number of outdoor locations. To complicate the

process, these assets are regularly moved from place to place as use patterns change.

Moreover, we have experienced difficulty with inventory identification labels becoming dislodged with heavy use and; finally, many older inventory cards do not contain information on acquisition costs making it impossible to accurately reconcile the true value of some assets to the personal property control account.

A complete physical inventory will be taken in 1981, and the process will be repeated (at least) every third year. A specific written policy statement is being prepared to cover procedural matters in this regard.

Your recommendations 5-7 will be implemented.

The procedures recommended in 8-10 are now in place.

Our finance division will provide for a more accurate cutoff on accounts payable as specified in your recommendation 11.

With regard to recommendations 12-13, and as we agreed during audit exit conference of 2-5-81, a written policy/procedure on fair-period payrolls will be prepared for distribution to department superintendents; further, an internal audit and "spot-check" process on the distribution of payroll checks will be implemented with documentation provided for post audit.

I appreciate your cooperation in dealing with Society fiscal matters. If I can be of any assistance in the ongoing audit process, please let me know.

Mike Heffron
Secretary-General Manager

MINUTES

DECEMBER

3 - Wenzel attended a Como-District 10 planning meeting in the Administration Building conference room.

4 - Sinclair, Pooch and Wenzel met with representatives of the Minnesota State Horticulture Society to discuss plans for the 1980 Fair.

6 - Executive Committee approved the November 30, 1979 Financial Statement as follows:

Cash Balance - October 31, 1979	\$ 3,879.23
Bank Securities cashed	320,000.00
Interest Income	12,887.50
Ticket Account transfers	15,652.78
November Receipts	48,111.38
	<hr/>
	\$400,530.89

Disbursements during November:

Bi-weekly payroll, Oct. 20-Nov. 2	\$ 35,280.86	
Bi-weekly payroll, November 3-16	27,896.26	
Bi-weekly payroll, November 17-30	27,508.07	
Premium Fund Deposits	50,000.00	
Fair Period Payroll Deposits	14.00	
Miscellaneous Bills paid	243,942.81	
	<hr/>	
		\$384,642.00
		<hr/>
		\$ 15,888.89

Cash Balance - November 30, 1979:

General Fund	\$ 15,888.89
Contingent Fund	500.00
Petty Cash	150.00
Bank Securities - mature 12/04/79	100,000.00
mature 12/05/79	200,000.00
mature 01/04/80	500,000.00
	<hr/>
	\$816,538.89

Cash Balance - November 30, 1978:

General Fund	\$ 32,891.38
Contingent Fund	500.00
Petty Cash	150.00
Bank Securities - mature 12/06/78	600,000.00
mature 12/14/78	215,000.00
mature 12/20/79	100,000.00
	<hr/>
	\$948,541.38

6 - Hazel Redlack and Wenzel met with Radisson Hotel personnel to go over 1980 Annual Meeting plans.

7 - St. Paul police conducted a recruit training session in the Coliseum.

Fischler, Frost, Wenzel and Heffron met with Mr. Don Ringrose of B-R-W Engineering to discuss parking lot development in Block 7.

Representatives of the Montgomery Ward Company, including Messrs. Roy Svec of Twin City management and R. O. Bordelon of regional real estate, met with Wenzel, Frost and Heffron to discuss a possible property trade between Wards and the Fair.

9-11 — Wenzel and Heffron attended the Iowa Federation of Fairs meeting in Des Moines.

13 - Frost, Wenzel and Heffron attended a meeting at the St. Paul Port Authority to review plans for the Midway Energy Park as might effect State Fair property.

Messrs. Al LaBrada and Victor Elliott of Mexican Village, Inc., met with Sinclair, Wenzel and Heffron to discuss plans and improvements for 1980.

17 - Wenzel attended a Como-District planning meeting in the Administration Building conference room.

20 - Sinclair met with Messrs. Tom Masso, Fred Mitchell and Bob Lashbrook of the Minnesota State Agriculture and Health Departments to discuss the 1979 and 1980 Fairs.

27 - Fischler, Frost, Wenzel and Heffron met with Don Ringrose of B-R-W Engineering to review cost projections on improvement of Block 7.

JANUARY

7 - Wenzel attended a Como-District 10 planning meeting in the Administration Building conference room.

8 - Kent Harbison, along with Wenzel and Heffron, met with Mr. Robert Austin and Ms. Donna Geck, insurance company legal representatives, to discuss pending litigation against the Fair on a personal injury claim.

9 - Grandstand program concessionaire Gary Diamond met with Frost, Wenzel and Heffron to discuss plans for 1980.

Frost met with Cris Hulsebus, attorney for KTCA, and James Carufel, KTCA staff, regarding parking lease and property purchase negotiations between KTCA and the fair.

14 - Pooch and Frost represented the Fair in a small claims hearing on a lost or stolen industrial arts project from the 1978 Fair.

ANNUAL MEETING
MINNESOTA STATE AGRICULTURAL SOCIETY
RADISSON HOTEL — ST. PAUL, MINNESOTA
JANUARY 20, 21, 22, 1980

The 121st annual meeting of the Minnesota State Agricultural Society commenced with a day-long registration period Sunday, January 20 (registration continued Monday, January 21 and Tuesday, January 22). First general business session, chaired by President Lawrence Haeg, was held at 9:30 a.m., Monday, for the purpose of appointing credentials and resolutions committees; these committees met to conduct business at 10:15 a.m., Monday.

At 3:00 p.m., Monday, delegates from the second and eighth regional districts met in caucus to certify nominees for election to the society's board of managers on January 22.

At 1:30 p.m., Tuesday, members of the society again met in general session. President Haeg called the meeting to order and reports of Secretary-General Manager Mike Heffron and Finance Director James Roehl were presented and accepted.

Remarks were given by Jack LaValla, Hastings, Minnesota FFA president and David Ruen, Lanesboro, Minnesota 4-H ambassador.

Credentials committee report was presented by Henry Schumann, Stewartville; report was accepted by the membership.

Resolutions committee report was given by Willis Lilliquist, Kennedy. The following resolutions were adopted by the membership:

Resolution No. 1: Resolved, that we convey to the staff and management of the St. Paul Radisson Hotel our appreciation of their efforts in making the 1980 annual meeting of the Minnesota State Agricultural Society an orderly, well-organized and pleasant experience.

Resolution No. 2: Resolved, that we endorse and continue to support the University of Minnesota's Fair Management Short Course; the programs of the International Association of Fairs and Expositions; and cooperation with the Minnesota Federation of County Fairs at our annual meeting and in other mutually beneficial activities throughout the year.

Resolution No. 3: Resolved, that we thank the people of the Upper Midwest for their unprecedented support of the 1979 State Fair — The best-attended exposition among the 115 Minnesota State Fairs that have been held since 1859.

Resolution No. 4: Resolved, that in particular, we thank those persons whose work made 1979 such a successful year for the Minnesota State Agricultural Society. Included are all full and part-time employees; commercial exhibitors and concessionaires; suppliers and purveyors; press, radio and television personnel; state officials; county fairs; youth groups and schools; entertainers, their agents and managers; chambers of commerce and mayors; implement dealers and manufacturers; livestock exhibitors; creative and fine artists; demolition derby, auto race, horse show and rodeo competitors; and the State Fair's department superintendents, secretary-general manager and board of managers.

Resolution No. 5: Resolved, that the membership of the State Agricultural Society is confident that in spite of economic and social uncertainties, the Minnesota State Fair of the future will respond to changing times and therefore continue to be successful in serving the needs of its participants and attendees. The membership further affirms its belief that a strong and independent State Agricultural Society, free from financial or political dependence on any other body, is best qualified to guide the affairs of future State Fairs.

Resolution No. 6: Resolved, that we extend our thanks to the responsible members of the State Fair staff for their efforts in making out 1980 annual meeting worthwhile and informative. In particular, the delegates appreciate plans made to provide alternative activities for their spouses and guests.

Following a report by Hall of Fame committee member Logan Scow, Long Prairie, Kindy C. Wright and Ralph Zimmerman were elected to membership in the State Fair Hall of Fame.

Elections of society officers were conducted with the following results:

President, one-year term: Lawrence Haeg, Robbinsdale.

Vice-president, fifth district, two-year term: Leonard Ramberg, Minneapolis.

Elections of members of the society's board of managers were conducted with results as follows:

Manager, second district, three-year term: Arthur Sprengeler, Plato.

Manager, eighth district, three-year term: Sulo Ojakangas, Hibbing.

Additional elections were held as follows:

Honorary (life) member: Edward LaPointe, St. Paul.

There being no further business, the 121st annual meeting of the Minnesota State Agricultural Society was adjourned.

PLANNING COMMITTEE MEETING

RADISSON HOTEL — ST. PAUL

MONDAY, JANUARY 21, 1980 — 2:00 P.M.

Members present: Carnes, chairman; Ramberg; Scow; Tiffany; Sprengeler; Ojakangas; Roehlke, Haeg, ex officio; Heffron, ex officio; Wenzel, ex officio. Also present, Roehl; Frost.

A proposed 1980 improvement and maintenance budget, totaling \$978,000, was presented by secretary and reviewed by committee. Also discussed was a deferred project list totaling \$1,025,083.

Following review and discussion by the committee and staff, it was moved by Mr. Ojakangas, seconded by Mr. Scow and carried that the budget be accepted as presented and that a committee recommendation be made for full board approval (Aye-6; Nay-0).

There being no further business on the table, the planning committee was adjourned.

LIFE MEMBER ADVISORY COMMITTEE

RADISSON HOTEL — ST. PAUL

TUESDAY, JANUARY 22, 1980 — 3:00 P.M.

Members present: Harveydale Maruska, chairman; Stan Muckle; Deke Grussendorf; Tom Lammers; Jim Roehl, ex officio (committee secretary). Also present: Jerry Hammer.

Minutes of the August 26, 1979 committee meeting were approved upon a motion by Mr. Lammers, seconded by Mr. Grussendorf and carried (Aye-3; Nay-0).

A presentation on the various materials that will be made available for use at speaking engagements was given by Mr. Hammer.

A motion was made by Mr. Grussendorf, seconded by Mr. Muckle and carried to endorse the concept of presenting 50-year awards to qualified individuals at the State Fair (Aye-3, Nay-0).

There being no additional business on the table, the life member advisory committee meeting was adjourned.

MEETING OF THE GOVERNING BOARD

MINNESOTA STATE AGRICULTURAL SOCIETY

RADISSON HOTEL — ST. PAUL, MINNESOTA

TUESDAY, JANUARY 22, 1980

Members present: Lawrence Haeg, president; Norris Carnes and Leonard Ramberg, vice president(s); Logan Scow; Eileen Roehlke; William Korff; J. G. Tiffany; Arthur Sprengeler; Sulo Ojakangas; Willis Lilliquist; Michael Heffron, secretary.

Also present: James Frost; James Roehl; James Sinclair; Kenneth Wenzel.

Oaths of office were administered to the newly elected officers and board members.

It was moved by Mr. Carnes, seconded by Ms. Roehlke and carried that Michael Heffron be reappointed secretary-general manager of the society for a period of one-year with his annual salary fixed at \$40,000. In addition thereto, it was specified that he be required to live upon the State Fairgrounds for the conven-

ience and to the benefit of the society with gratis rent, utilities and telephone (Aye-9; Nay-0). Oath of office administered to Mr. Heffron.

Minutes of the November 16 board meeting and space rental committee meeting were approved upon a motion by Ramberg, seconded by Mr. Tiffany and carried (Aye-9; Nay-0).

A motion to approve minutes in vacation for the period November 12, 1979 through January 14, 1980, and the administrative action noted therein, was offered by Mr. Tiffany, seconded by Ms. Roehlke and carried (Aye - 9; Nay - 0).

Secretary presented the financial statement of December 31, 1979 as follows:

Cash Balance - November 30, 1979		\$ 15,888.89
Bank Securities cashed		100,000.00
Interest Income		8,681.25
December Receipts		18,910.29
Disbursements during December:		\$143,480.43
Bi-weekly payroll, December 1-14	\$32,540.55	
Bi-weekly payroll, December 15-28	31,407.36	
Miscellaneous Bills paid	73,202.36	\$137,150.27
		\$ 6,330.16

Cash Balance - December 31, 1979:

General Fund	\$ 6,330.16
Contingent Fund	500.00
Petty Cash	150.00
Bank Securities - mature 1/02/80	25,000.00
mature 1/04/80	575,000.00
mature 1/07/80	100,000.00

Cash Balance - December 31, 1978:

General Fund	\$706,980.16
Contingent Fund	\$ 4,570.34
Petty Cash	500.00
Bank Securities - mature 1/02/79	150.00
mature 1/03/79	50,000.00
mature 1/05/79	20,000.00
mature 1/15/79	400,000.00
mature 2/05/79	165,000.00
	200,000.00
	\$840,220.34

Upon a motion by Mr. Lilliquist, seconded by Mr. Ojakangas and carried, the financial statement as presented was approved (Aye-9; Nay-0).

It was moved by Mr. Ramberg, seconded by Mr. Carnes and carried that secretary be authorized to adjust staff salaries (including those of division directors) and/or compensation under personal service contracts (Aye-9; Nay-0).

It was moved by Mr. Scow, seconded by Mr. Tiffany and carried that secretary be instructed to obtain, at society expense, fidelity bonds in the amount of \$100,000 each on James Roehl (finance director), and Donald Lindeman (deputy finance director), and further that secretary be authorized to adjust position schedule bond to reflect current staff positions (Aye-9; Nay-0).

It was moved by Mr. Ramberg, seconded by Mr. Sprengeler and carried that the First National Bank of St. Paul be designated as depository for society's general fund account, regular payroll fund account, fair-period payroll fund account, premium fund account, ticket (treasurer's) account and accounts receivable (collection) account; and that the North Star State Bank of Roseville be designated as depository for the society's contingent fund account (Aye-9; Nay-0).

It was moved by Mr. Korff, seconded by Mr. Ojakangas and carried that the following signatures be authorized for society accounts (Aye-9; Nay-0):

General fund account - Michael D. Heffron, Kenneth R. Wenzel or James G. Frost; and Lawrence F. Haeg, Norris K. Carnes or Leonard F. Ramberg; and James S. Roehl or Donald R. Lindeman.

Regular and fair-period payroll fund accounts — Michael D. Heffron, Kenneth R. Wenzel or James G. Frost.

Premium fund account — Michael D. Heffron (signature plate), Kenneth R. Wenzel or James G. Frost.

Ticket (treasurer's) account — James S. Roehl (signature plate) or Donald R. Lindeman.

Contingent fund account — Michael D. Heffron, Kenneth R. Wenzel or James G. Frost.

General fund requires three authorized signatures as follows:

Secretary, director of operations or director of public affairs; and president or one of the two vice presidents; and finance director or deputy finance director.

Payroll fund(s), premium fund, contingent fund and ticket (treasurer's) account requires one of the authorized signatures.

Upon a motion by Mr. Sprengeler, seconded by Mr. Tiffany and carried the following standing committee assignments were made for 1980 (Aye-9; Nay-0):

FINANCE—Tiffany, chairman; Carnes; Ramberg; Scow; Sprengeler; Ojakangas; Lilliquist; Haeg, ex officio; Heffron, ex officio; Roehl, ex officio.

GOVERNMENTAL AFFAIRS—Ramberg, chairman; Carnes; Scow; Ojakangas; Korff; Lilliquist; Roehlke; Haeg, ex officio; Heffron, ex officio; Frost, ex officio; Wenzel, ex officio.

HALL OF FAME—Keskinen, chairman; Carnes; Scow; Muckle; Grussendorf; Lammers; Wilkins; Haeg, ex officio; Heffron, ex officio; Frost, ex officio (secretary).

HONORARY (LIFE) MEMBER ADVISORY—Maruska, chairman; Muckle; Keskinen; Grussendorf; Sincok; Gruber; Lammers; James Libby; Lund; Sorenson; Wilkins; Johnston; LaPointe; Haeg, ex officio; Heffron, ex officio; Roehl, ex officio (secretary).

OPERATIONS—Scow, chairman; Ramberg; Sprengler; Ojakangas; Korff; Lilliquist; Haeg, ex officio; Heffron, ex officio; Wenzel, ex officio.

PLANNING AND UTILIZATION—Carnes, chairman; Ramberg; Scow; Sprengeler; Tiffany; Ojakangas; Roehlke; Haeg, ex officio; Heffron, ex officio; Wenzel, ex officio.

PUBLIC AFFAIRS—Ramberg, chairman; Scow; Sprengeler; Tiffany; Korff; Haeg, ex officio; Heffron, ex officio; Frost, ex officio; Hammer, ex officio.

RULES AND PREMIUM LIST—Ojakangas, chairman; Carnes; Scow; Sprengeler; Tiffany; Lilliquist, Haeg, ex officio; Heffron, ex officio; Frost, ex officio; Pooch, ex officio.

SPACE RENTAL—Korff, chairman; Carnes; Ramberg; Scow; Tiffany; Lilliquist; Roehlke; Haeg, ex officio; Heffron, ex officio; Wenzel, ex officio; Sinclair, ex officio.

It was moved by Mr. Ramberg, seconded by Mr. Ojakangas and carried that the following be appointed department supervisors and superintendents for 1980 (Aye-9; Nay-0):

ADMISSIONS—Scow, supervisor; Don Pittelkow, superintendent.

AGRICULTURE-HORTICULTURE—Ramberg, supervisor; Duane Smith, superintendent, crops; Percy Johnson, superintendent, bee culture; Greg Ustruck, superintendent, Christmas trees; Harold Nelson, superintendent, flowers; Louis Quast, superintendent, fruits; Orrin Turnquist, superintendent, vegetables-potatoes.

AMUSEMENT—Roehlke, supervisor; Leonard Dobbs, superintendent, race; Mark Markson, superintendent, infield services; Bob Potter, superintendent, grandstand production; John Geisler, superintendent, music.

CATTLE—Carnes, supervisor; Ray Arthaud, superintendent.

CREATIVE ACTIVITIES—Roehlke, supervisor; Evelyn Hagen, superintendent.

DAIRY—Carnes, supervisor; Cliff Markuson, superintendent.

EDUCATION—Ojakangas, supervisor; Forrest Bear, superintendent.

FARM MACHINERY—Lilliquist, supervisor; Jack True, superintendent.

FINE ARTS—Lilliquist, supervisor; Bob Lesch, superintendent.

4-H CLUB—Lilliquist, supervisor; Leonard Harkness, superintendent.

FFA—Ojakangas, supervisor; Odell Barduson, superintendent.

FORAGE—Roehlke, supervisor; Dan Elmer, superintendent.

GOATS—Tiffany, supervisor; Jim Sheldon, superintendent.

HORSE—Carnes, supervisor; Harold Arneman, superintendent.

LEGISLATIVE-EDITORIAL—Scow, supervisor.

MEATS—Carnes, supervisor; Ed Butler, superintendent.

NATURAL RESOURCES—Sprengeler, supervisor; Karen Kelley, superintendent.

PARKING—Korff, supervisor; Ron Vannelli, superintendent.

PLANT MANAGEMENT—Scow, supervisor; Bill Jents, superintendent, construction and maintenance; Bill Hermes, superintendent, greenhouse; Ed LaPointe, superintendent, mechanical services; Joe Fischler, superintendent, services.

POULTRY—Tiffany, supervisor; Harold Thomforde, superintendent.

PUBLICITY—Ramberg, supervisor; Jerry Hammer, superintendent.

PUBLIC SAFETY—Korff, supervisor; Clifford Mottaz, superintendent; Arthur Blakey, chief of police.

SANITATION—Ojakangas, supervisor; James Libby, superintendent.

SENIOR CITIZENS—Ramberg, supervisor; Marj Krueger, superintendent.

SHEEP—Tiffany, supervisor; Bob Jordan, superintendent.

SPACE RENTAL—Korff, supervisor; James Sinclair, superintendent.

SWINE—Sprengeler, supervisor; Bob Jacobs, superintendent.

TICKET AUDIT—Lilliquist, supervisor; Dick Reinhardt, superintendent.

TICKETS—Tiffany, supervisor.

YOUTH CAMP—Sprengeler, supervisor; Larry Hillesland, superintendent.

President Haeg recessed the regular board session so that meetings of standing committees might be conducted and announced that in keeping with usual procedure, all members of the board are invited to sit in on the deliberations of the various committees so that they might have full knowledge of the matters taken up at these meetings. While voting on committee business is limited to the membership of the particular committee, participation by all Board members is acceptable and desirable during deliberations.

SPACE RENTAL COMMITTEE MEETING

Members present: Korff, chairman; Carnes; Ramberg; Scow; Tiffany; Lilliquist; Roehlke; Haeg, ex officio; Heffron, ex officio; Wenzel, ex officio; Sinclair, ex officio.

Transfer of a food concession structure from Michael & Anita O'Connor to Lyle and Karen Sommers was approved upon a motion by Mr. Tiffany, seconded by Mr. Scow and carried (Aye-6; Nay-0).

The following space rental policies dealing with "hours of operation" and "amplifiers and loudspeakers" were approved for publication in the space rental manual upon a motion by Mr. Scow, seconded by Mr. Lilliquist and carried (Aye-6, Nay-0):

HOURS OF OPERATION

The outside gates of the Minnesota State Fair will be open to visitors from 6:00 a.m. to 12:00 Midnight each day of the Fair except the final day when they will be open from 6:00 a.m. to 8:00 p.m. Exhibit buildings will be open daily from 9:00 a.m. to 9:00 p.m. except on the final day of the Fair when they will be open from 9:00 a.m. to 8:00 p.m.

NO CONCESSION/EXHIBIT MAY BE OPEN OR OPERATING BETWEEN THE HOURS OF 12:30 A.M. AND 6:00 A.M. DURING ANY DAY OF THE MINNESOTA STATE FAIR without the prior, written consent of the Space Rental Superintendent. (This should be interpreted to mean "closed" and "shuttered" from 12:30 a.m. to 6:00 a.m.).

NO CONCESSION/EXHIBIT MAY BE OPEN FOR BUSINESS IN ADVANCE OF 6 A.M. THE FIRST DAY OF THE ANNUAL STATE FAIR WITHOUT THE PRIOR WRITTEN CONSENT OF THE SPACE RENTAL SUPERINTENDENT.

Beginning the Saturday preceding the first day of the Fair and continuing through 6:00 a.m. on the Fair's first day, the Fairgrounds will be closed to all persons not involved in preparation for the Fair.

Persons entering the grounds between Midnight and 6 a.m., in addition to paying the established fee, will be required to provide appropriate proof of their having business on the grounds during non-operating hours.

AMPLIFIERS AND LOUDSPEAKERS:

No loudspeaker, amplifier, radio or other broadcasting device will be permitted on the Fairgrounds, unless permission is first obtained from the Space Rental Superintendent.

ALL BROADCASTING EQUIPMENT SUCH AS PUBLIC ADDRESS SYSTEMS AND LOUDSPEAKERS WILL BE RESTRICTED TO HOURS OF OPERATION WHICH ARE DESIGNATED AND APPROVED BY THE MINNESOTA STATE FAIR IN WRITING PRIOR TO THE OPENING OF THE ANNUAL STATE FAIR. UNDER NO CIRCUMSTANCES WILL ANY PUBLIC ADDRESS SYSTEM BE ALLOWED TO OPERATE ON THE STATE FAIRGROUNDS BEFORE 10 A.M. ON SUNDAYS DURING THE FAIR.

Approved loudspeakers must be kept at a reasonable volume in order not to disturb normal business transactions in adjoining exhibits or the general public. The Space Rental Superintendent reserves the right to revoke the permission to use public address equipment if the provisions of this rule are not observed.

There being no further business on the table, space rental committee meeting was adjourned.

Operations Committee Meeting

Members present: Scow, chairman; Ramberg; Ojakangas; Korff; Sprengeler; Lilliquist; Haeg, ex officio; Heffron, ex officio; Wenzel, ex officio.

It was moved by Mr. Korff, seconded by Mr. Lilliquist and carried that the following outside gate "all-pay" policy be reaffirmed and extended through 1980: Entry into the Minnesota State Fair shall be solely contingent upon the presentation and surrender of a valid ticket of admission (Aye-5; Nay-0).

It was moved by Mr. Carnes, seconded by Mr. Lilliquist and carried to approve the following outside gate fee changes: increase adult admission from \$2.00 to \$3.00; increase adult discount admission from \$1.50 to \$2.00; eliminate vehicle admission fee (Aye-5; Nay-0).

Upon a motion by Mr. Ramberg, seconded by Mr. Lilliquist and carried, secretary was authorized to implement a flexible Grandstand and Coliseum pricing schedule and seating configuration based (primarily) upon the cost of talent booked for each show (Aye-5; Nay-0).

There being no further business on the table, operations committee meeting was adjourned.

Public Affairs Committee Meeting

Members present: Ramberg, chairman; Sprengeler; Scow; Tiffany; Korff; Haeg, ex officio; Heffron, ex officio; Frost, ex officio; Hammer, ex officio.

Chairman Ramberg and Public Affairs Director Frost presented proposed advertising and publicity budgets for the coming year. Following discussion, budgeted advertising expenditures of \$325,000 and publicity expenditures of \$90,000 were approved for 1980 on a motion by Mr. Tiffany, seconded by Mr. Korff and carried (Aye-4; Nay-0).

There being no additional business on the table, the public affairs committee meeting was adjourned.

Rules/Premium List Committee Meeting

Members present: Ojakangas, chairman; Carnes; Scow; Sprengeler; Tiffany Korff; Lilliquist; Haeg, ex officio; Heffron, ex officio; Frost, ex officio.

It was moved by Mr. Korff, seconded by Mr. Tiffany and carried that the following language be added to State Fair rule 3.2 (Aye-6, Nay-0): Removal of pickup of exhibits at established times as stated in individual department premium books, entry blanks and/or entry receipts, shall be the responsibility of the competitive exhibitor. The State Fair shall not be responsible for any exhibit not removed or picked up at established time and will dispose of all exhibits not removed or picked up within one year of such established time.

Upon a motion by Mr. Lilliquist, seconded by Mr. Sprengeler and carried, authority was granted to the competitive exhibits coordinator, in cooperation with department superintendents, to make adjustments in rules, release dates and/or premiums for respective departments in accordance with guidelines established by the society's 1980 operating budget (Aye-6, No-0).

There being no additional business on the table, the rules/ premium list committee meeting was adjourned.

Finance Committee Meeting

Members present: Tiffany, chairman; Carnes; Ramberg; Sprengeler; Scow; Ojakangas; Lilliquist; Haeg, ex officio; Heffron, ex officio; Roehl, ex officio.

Secretary presented a proposed operating, maintenance and improvement budget for 1980, stating that the maintenance and improvement portion of proposed expenses had been approved by the planning committee on January 21, 1980.

Upon motion by Mr. Scow, seconded by Mr. Lilliquist and carried, the 1980 operating, maintenance, and improvement budgets, as presented, were approved (Aye-6; Nay-0).

Reconvened Meeting of the Board

Reports and action undertaken by the planning, life member advisory, space rental, operations, public affairs, rules/ premium list and finance committee(s) were approved upon a motion by Mr. Korff, seconded by Mr. Scow and carried (Aye-9; Nay-0).

Director of Public Affairs Frost reviewed for the board the status of contract negotiations with acts and attractions for night Grandstand, Bandshell, Coliseum and other entertainment areas.

New contracts covering the services of Northwest Sound Service; Triemert (painting); Toltz, King, Duvall, Anderson (architectural and engineering); McQuillan Brothers (plumbing); and Kehne Electric were approved upon a motion by Mr. Scow, seconded by Mr. Korff and carried (Aye-9; Nay-0).

An employment contract covering Eleanor DeFoe (12-17-79), plus cancellation of contracts on Liz Forestell (12-7-79) and Ellen Jeddelloh (12-14-79) were approved upon a motion by Mr. Korff, seconded by Ms. Roehlke and carried (Aye-9; Nay-0).

Director of Operations Wenzel submitted a report on the Coliseum ice plant for the operating season 1978-1979.

A contract with B-R-W Engineering for land and drainage preparation of the Block 7 parking lot was approved on a motion by Mr. Carnes, seconded by Mr. Ojakangas and carried. (Aye-9; Nay-0).

Secretary updated the board on status of current negotiation with Montgomery Wards covering a proposed land trade between Wards and the State Fair. Authorization for continued negotiations was moved by Mr. Carnes, seconded by Mr. Tiffany and carried (Aye-9; Nay-0).

Adjournment was moved by Ms. Roehlke, seconded by Mr. Korff and carried (Aye-0; Nay-0).

Meeting adjourned.

MINUTES IN VACATION

JANUARY

29 - A Como-District 10 Council meeting was hosted by the State Fair and attended by Wenzel.

6 - A before-audit, entry conference was held between members of the staff (Wenzel, Roehl and Heffron) and Ms. Geri Benting and Mr. Doug Galka of the Legislative Audit Commission.

11 - Executive Committee approved the January 31, 1980 financial statement as follows:

Cash Balance - December 31, 1979		\$ 6,330.16
Bank Securities cashed		125,000.00
Interest Income		14,429.37
January Receipts		<u>18,200.95</u>
Disbursements during January:		\$163,960.48
Bi-weekly payroll, Dec. 29-Jan. 11	\$ 32,633.81	
Bi-weekly payroll, Jan. 12-25	29,887.80	
Miscellaneous Bills paid	<u>92,710.01</u>	<u>\$155,231.62</u>
		\$ 8,728.86
Cash Balance - January 31, 1980:		
General Fund		\$ 8,728.86
Contingent Fund		500.00
Petty Cash		150.00
Bank Securities-mature 2/04/80		375,000.00
mature 3/04/80		<u>200,000.00</u>
		\$584,378.86

Cash Balance - January 31, 1979:

General Fund	\$ 2,575.35
Contingent Fund	500.00
Petty Cash	150.00
Bank Securities-mature 2/05/79	500,000.00
mature 3/05/79	200,000.00
	<hr/>
	703,225.35

15 - Fischler, Frost, Wenzel and Heffron met with Messrs. Don Ringrose and Dale Beckmann of B-R-W Engineering to discuss plans for the new north parking lot.

19 - St. Paul Police held a recruit training session in the Coliseum.

21 - Frost, Pooch and Heffron, along with Fine Arts Superintendent Bob Lesch, met with Bob Maloney of TKDA architects to discuss plans for the Art Center display system.

22-26 - Heffron attended the Midwest Fairs Association annual meeting in South Padre, Texas, and participated in an IAFE board meeting at the same site.

MARCH

5-6 - Wenzel attended Senate Hearing on proposed ride safety legislation.

10 - Ms. Lola Yoder, a board member of the Indiana State Fair, visited the grounds and discussed mutual problems with the staff.

10 - Executive Committee approved the February 29, 1980 financial statement as follows:

Cash Balance - January 31, 1980	\$ 8,728.86
Bank Securities cashed	110,000.00
Interest Income	4,904.24
February Receipts	26,225.13
	<hr/>
	\$149,858.23

Disbursements during February:

Bi-weekly payroll, Jan. 26-Feb. 8	\$34,049.06	
Bi-weekly payroll, Feb. 9-22	31,111.60	
Miscellaneous bills paid	69,579.11	\$134,739.77
	<hr/>	<hr/>
		\$15,118.46

Cash Balance - February 29, 1980:

General Fund	\$ 15,118.46
Contingent Fund	500.00
Petty Cash	150.00
Bank Securities-mature 3/05/80	200,000.00
mature 3/17/80	200,000.00
mature 3/12/80	65,000.00
	<hr/>
	\$480,768.46

Cash Balance - February 28, 1979:

General Fund	\$ 8,222.96
Contingent Fund	500.00
Petty Cash	150.00
Bank Securities -mature 3/06/79	200,000.00
mature 3/07/79	100,000.00
mature 3/22/79	100,000.00
mature 4/06/79	200,000.00
	<hr/>
	\$608,872.96

- 11 - A U of M County Fair short course, held in Owatonna, was attended by Board member William Korff.
- 12 - The Redwood Falls County Fair short course was attended by Board member J. G. Tiffany.
- 17 - Wenzel attended and testified at House Hearing on proposed ride safety legislation.
- 18 - The Detroit Lakes County Fair short course was attended by Board member Willis Lilliquist.
- 19 - The Hinkley County Fair short course was attended by Board member Sulo Ojakangas.
- 20 - Bids were opened on the Machinery Hall restoration project (second phase). Low bidders were: General construction, Karl Dedolph, \$175,000; electrical construction, Gephart Electric, \$58,850.
- 21 - Wenzel, Sinclair and Heffron met with Messrs. Fay Hasse and Larry Stahl of the Osman Shrine to discuss the 1981 Shrine Circus.
- 22-23 - A weapon collectors show and swap meet was held in the Coliseum.
- 26 - Frost and Heffron met with Jim Johnson of Johnson + Johnson to discuss graphic designs for the 1980 Fair.
- 28 - Frost and Heffron, plus race supervisor Neil Larson, met with Twin Cities Volkswagon dealers to discuss auto race promotion at the 1980 State Fair.
- 28-30 - The Gopher State Ceramics show was staged in the Coliseum.

APRIL

- 2 - An end-of-audit, exit conference was held between members of the staff (Wenzel, Frost, Roehl and Heffron) and Ms. Geri Benting and Messrs. Eldon Stoehr and Doug Galka of the Legislative Audit Commission.
- Representatives of the U of M, including Messrs. Greg Kittelson, Vern Freeh and Morrie Mitness, met with Frost, Wenzel and Heffron to discuss the Baldwin Park fence and parking area.
- 7 - Frost, Wenzel, Fischler and Heffron met with Messrs. Don Ringrose and Dale Beckmann on the north parking lot project.
- 8-13 - The Osman Shrine Circus was presented in the Coliseum with animal housing provided in the Commissary basement.
- 9-11 - An IAFE Zone 4 management conference, held at the Flame Motel in Chippewa Falls, Wisconsin, was attended by staff members Wenzel, Frost, Roehl, Sinclair and Heffron. Sinclair arranged the conference program.
- 10 - Executive Committee approved the March 31, 1980 financial statement as follows:

Cash Balance - February 29, 1980	\$ 15,118.46
Bank Securities cashed	250,000.00
Interest Income	7,804.79
March Receipts	50,638.83
	<hr/>
	\$323,562.08

Disbursements during March:

Bi-weekly payroll, Feb. 23-Mar. 7	\$34,283.83	
Bi-weekly payroll, March 8-21	34,144.58	
Bank Securities bought	150,000.00	
Miscellaneous bills paid	80,815.27	
	<hr/>	
		\$299,243.68
		<hr/>
		24,318.40

Cash Balance - March 31, 1980:

General Fund	\$ 24,318.40
Contingent Fund	500.00
Petty Cash	100.00
Bank Securities -mature 4/03/80	15,000.00
mature 4/11/80	150,000.00
mature 4/16/80	200,000.00
	<hr/>
	\$389,918.40

Cash Balance - March 31, 1979:

General Fund	\$ 14,210.73
Contingent Fund	500.00
Petty Cash	100.00
Bank Securities - mature 4/06/79	200,000.00
mature 4/07/79	220,000.00
mature 4/22/79	100,000.00
	<hr/>
	\$534,810.73

11 - Frost and Wenzel met with Bob Yanz and Gary Schwendinger of Olympia Brewing (Hamm's Beer) to discuss sponsorship of the Hanneford Circus at the 1980 State Fair. (Subsequent to this meeting, an agreement was reached whereby Olympia/Hamm's will pay the Fair \$5,000 and will be promoted as the circus sponsor).

14 - Ms. Virginia Wolf, representing Midwest Research Corp., visited the grounds to discuss improvements at the Michigan State Fair.

19 - The Gopher State Cat Show was held in the Coliseum.

Infield Services Superintendent Mark Markson passed away while visiting relatives in Florida.

21 - FFA livestock judging was conducted in the Coliseum and Judging Area.

Mr. Jack Pfaff met with Wenzel, Sinclair and Heffron to discuss disposal of his peanut stands.

23 - A meeting of the Space Rental review committee was held in the Administration Building . . . see minutes following.

24 - A Como-District 10 Council meeting was hosted by the State Fair and attended by Wenzel.

25 - Wente, Sinclair, Frost and Wenzel met with representatives of the St. Paul Parks and Recreation Department to discuss July 4 Fireworks show and Fair-period parking at Midway Stadium.

26-27 - The State Quarter Horse Association held its annual show and competition in the Coliseum.

28 - Bids were opened on the north parking lot expansion project. Low bidder was Julian Johnson, \$79,159.90.

29 - Roehl met with Messrs. Bob Kritta and Sherwin Singaas of Taylor McCaskill and Company, Ltd., certified public accountants, to discuss fixed asset accounting records.

30 - The Minnesota Highway Patrol conducted vehicle skid tests on the carnival lot.

MAY

1 - Thorp Company held a truck and trailer auction in Block 22.

2 - Fairbanks Aftercare Residence staged a pow-wow and dance in the Dairy Building.

2-4 - The Sahara Sands horse show was conducted in the Coliseum.

2-10 - The annual KTCA-TV action auction was headquartered in the Merchandise Mart.

3 - Bike races were contested on the streets of Machinery Hill.

3-7 - Heffron and Wenzel attended the annual IAFE Spring Management Conference in Nashville, and a practice session at the Indianapolis Motor Speedway.

7 - Highway Patrol skid tests were conducted on the Carnival Lot.

9 - The State of Minnesota held a pre-priced garage sale in the Home Improvement Building.

10 - Executive Committee approved the April 30, 1980 financial statement as follows:

Cash Balance - March 31, 1980	\$ 24,318.40
Interest Income	4,180.42
April Receipts	<u>301,381.02</u>
	\$329,879.84

Disbursements during April:

Bi-weekly payroll, Mar. 22-Apr. 4	\$35,561.31	
Bi-weekly payroll, April 5-18	37,920.20	
Bank Securities bought	135,000.00	
Miscellaneous bills paid	<u>81,694.21</u>	
		\$290,175.72
		\$ 39,704.12

Cash Balance - April 30, 1980:

General Fund	\$ 39,704.12
Petty Cash	100.00
Contingent Fund	500.00
Bank Securities - mature 5/12/80	150,000.00
mature 5/15/80	260,000.00
mature 5/16/80	40,000.00
mature 5/27/80	50,000.00
	<u>\$540,304.12</u>

Cash Balance - April 30, 1979:

General Fund	\$ 56,979.82
Petty Cash	100.00
Contingent Fund	500.00
Bank Securities - mature 5/07/79	100,000.00
mature 5/08/79	200,000.00
mature 5/24/79	100,000.00
	<hr/>
	\$457,579.82

12 - Heffron attended and spoke before the annual meeting of the State Fair Concessionaries Association in Minneapolis.

Bids were opened on the Machinery Hall art display system. Low bidder was Maertens-Brenny Construction Co., \$29,600.

17 - A Porsche Club autocross was run on the Race Track.

19 - Community College police recruit training sessions were held on Machinery Hill.

21 - Frost, Pooch and Heffron met with 4-H staff members, Messrs. Len Harkness, Dan Lindsay and Wayne Carlson to discuss plans for the 1980 State Fair.

26 - Osman Shrine marching units held a practice session in Block 49.

28 - Pooch, Heffron and Cattle Superintendent Arthaud met with Omer Majerus of Universal Milking Machines, Albert Lea to discuss plans for the installation of a milking parlor in the Main Cattle Barn in 1981.

29 - Long-time Fair employee, Life Member and recent Hall of Fame recipient Ralph Zimmerman died at his home in Eustis, Florida.

31 - An amateur radio sale and swap meet was held in the Dairy Building.

31-June 1 - A weapons collectors show was staged in the Coliseum.

JUNE

2-4 - Heffron participated in an IAFE program committee meeting in Springfield, Missouri.

3-30 - A J-Y-J furniture sale was held in the Dairy Building.

6 - The annual spring specialty dog show was staged in the Coliseum.

8 - The Land O'Lakes dog show was held in the Coliseum and Poultry Barn.

10 - Executive Committee approved the May 31, 1980 financial statement as follows:

Cash Balance - April 30, 1980	\$ 39,704.12
Bank Securities cashed	175,000.00
Interest Income	5,825.00
May Receipts	137,691.65
	<hr/>
	\$358,220.77

Disbursements during May:

Bi-weekly payroll, April 19-May 2	\$39,309.17	
Bi-weekly payroll, May 3-19	38,202.39	
Miscellaneous Bills paid	238,105.67	\$315,617.23
		<hr/>
		\$ 42,603.54

Cash Balance - May 31, 1980:

General Fund	\$ 42,603.54
Contingent Fund	500.00
Petty Cash	500.00
Bank Securities - mature 6/16/680	275,000.00
mature 6/26/80	50,000.00
	<hr/>
	\$368,603.54

Cash Balance - May 31, 1979:

General Fund	\$ 24,761.68
Contingent Fund	500.00
Petty Cash	250.00
Ticket Account	4,230.00
Bank Securities - mature 6/06/79	100,000.00
mature 6/07/79	100,000.00
mature 6/11/79	100,000.00
mature 6/24/79	100,000.00
mature 6/29/79	110,000.00
	<hr/>
	\$539,741.68

11 - USCF Bicycle Races were contested on the Race Track.

12 - A meeting of the Fair's executive committee, held in the Administration Building, was attended by Messrs. Haeg, Carnes and Ramberg, plus staff members, Wenzel, Frost, Roehl and Heffron. The committee reviewed past performance of Royal American Shows Carnival as well as a proposed contract with the Carnival for the years 1981-1982-1983 and 1984 which was prepared for presentation by the Secretary; committee approved the form and preparation of the contract and recommended it be placed before the full board for final approval.

12-13 - Harvester Company conducted a dealers equipment exhibit in the Coliseum.

13- July 13 - The Furniture Barn held a furniture sale in the Grandstand.

SPACE RENTAL REVIEW MEETING

ADMINISTRATION BUILDING, STATE FAIRGROUNDS

WEDNESDAY, APRIL 23, 1980 - 9:00 A.M.

Members present: Korff, chairman; Carnes; Lilliquist; Scow; Roehlke; Heffron, ex officio; Wenzel, ex officio; Sinclair, ex officio.

Meeting called to order at 9:00 A.M. by Chairman Korff.

Mr. William Scott Clark was presented to the meeting per his request for review of his previously denied concession space rental application. After considering the samples of Mr. Clark's products presented to those in attendance and the comments of Mr. Sinclair relative to the status of available rental space for the 1980 Fair, it was moved by Mr. Scow, seconded by Mr. Lilliquist and carried that Mr. Clark's application be given further consideration by the Space Rental Department should appropriate space become available for the 1980 State Fair (Aye-4; Nay-0).

It was moved by Mr. Carnes, seconded by Mr. Scow and carried that the previous decision of the Space Rental Department relative to the application of Mr. Robert J. Eveslage d.b.a. Cross Country Catering be confirmed based on a concern for sufficient space and an obvious duplication of products this application would represent. (Aye-4; Nay-0).

Mr. David L. G. Jones appeared before the meeting to request reconsideration of his application, denied by the Space Rental Department on March 3, 1980. It was moved by Mr. Scow, seconded by Mr. Lilliquist and carried that if acceptable space in an appropriate location were to become available for the 1980 State Fair, Mr. Jones' application be given further consideration (Aye-4; Nay-0).

The application for a Maid-Rite Shop concession submitted by Mr. Ron Kiffmeyer was presented to the meeting for further consideration along with the comments and further product description of Mr. Kiffmeyer. It was moved by Mr. Scow, seconded by Mr. Carnes and carried that the initial decision of the Space Rental Department regarding this application be confirmed unless appropriate space were to become available for the 1980 State Fair. (Aye-4; Nay-0).

Mr. Sinclair appraised the Committee of circumstances surrounding the application for rental space of Mr. DuWayne O. Lohrke, Sr. as well as the fact that Mr. Lohrke had been a concessionaire at the 1978 and 1979 State Fairs. Relative to Mr. Lohrke's request for the opportunity to change the products he offers at the State Fair, which had been previously denied by the Space Rental Department, a motion was made by Mr. Lilliquist, seconded by Mrs. Roehlke and carried that Mr. Lohrke be allowed to sell wood roses from the concession location he held at the 1978 and 1979 Fairs (Aye-4; Nay-0).

Upon a motion by Mr. Carnes, seconded by Mr. Scow and carried, the decision of the Space Rental Department relative to the application of Chadha Imports-Exports was confirmed based on a concern for geographic balance and duplication of products similar to those applied for by Mr. Chadha. (Aye-4; Nay-0).

Mr. Sinclair presented a letter from C.M.B. Enterprises requesting that the decision of the Space Rental Department to deny its application be given further consideration. Concern for sufficient space, duplication of similar products and the geographical balance of such items on the State Fairgrounds prompted a motion by Mr. Carnes, seconded by Mr. Lilliquist and carried, to confirm the previous decision of the Space Rental Department regarding this application (Aye-4; Nay-0).

It was moved by Mr. Carnes, seconded by Mrs. Roehlke and carried, that the committee take a position on the Space Rental Application of Mr. Leo C. Kasinak analogous to the decision made on a similar application by Mr. Kasinak in 1979. This position being, that the miniature train Mr. Kasinak would like to place on the State Fairgrounds is attractive and would be an asset to the Fair. Moreover, should appropriate and esthetically acceptable space become available for such an operation, the application of Mr. Kasinak should be given every consideration possible. Until such time, the decision of the Space Rental Department is confirmed. (Aye-4; Nay-0).

A request by Mrs. Betty L. Miller for the reconsideration of the application she submitted to the Space Rental Department on February 12, 1980 was reviewed by the Committee. Mrs. Miller received a brief explanation of the basis upon which approval of her application was withheld. A motion by Mr. Carnes, seconded by Mr. Scow and carried to give every further consideration to Mrs. Miller's application should space appropriate to her operation become available was approved. (Aye-4; Nay-0).

Mr. Ted Quick of Royal Prestige of Iowa, Inc. appeared before the committee to request review of the Space Rental Department's earlier decision to deny his application. After a brief explanation by Mr. Sinclair as to why this applicant had been denied and Mr. Quick's further insight into the products and services of his firm, a motion was made by Mr. Lilliquist, seconded by Mr. Scow and carried that the earlier decision of the Space Rental Department be upheld due to concern for sufficient space, duplication of similar products at the State Fair and the resultant regard to geographic balance of products. (Aye-4; Nay-0).

Meeting adjourned at 12:15 P.M.

SPACE RENTAL COMMITTEE MEETING

ADMINISTRATION BUILDING, STATE FAIRGROUNDS

FRIDAY, JUNE 13, 1980 - 9:00 A.M.

Committee members present: William Korff, chairman; Norris Carnes; Leonard Ramberg; Eileen Roehlke; J. G. Tiffany; Arthur Sprengeler; Willis Lilliquist; Lawrence Haeg, ex officio; Mike Heffron, ex officio; Ken Wenzel, ex officio; Jim Sinclair, ex officio.

Also present: Sulo Ojakangas; Kent Harbison; Mark Andrew; Martin Leren; Donald Rush; Dennis Kelly; Charles Brady.

Meeting called to order at 9:00 a.m. by Chairman Korff.

Transfer of a frozen yogurt concession located in Block 30 on Commonwealth Avenue from Acts One Eight, Inc. dba The Yogurt Maker to Mark Andrew for the sale of fresh french fries was approved contingent upon Mr. Andrew's divestment of the fresh french fries concession location on Underwood Street for which he is presently contracted. Moved by Mr. Ramberg, seconded by Mr. Lilliquist and carried (Aye-6; Nay-0).

Transfer of the Big Outdoors People, Inc., geodesic dome structure located in Block 44 to Andrew Rush for the presentation of an oceanographic exhibit/display was given lengthy discussion and decision deferred for further consideration at a scheduled meeting of the Space Rental Committee on Wednesday, June 18, 1980 after interim study by State Fair Staff. Moved by Mr. Ramberg, seconded by Mr. Carnes and carried (Aye-6; Nay-0).

A request by the Minnesota Soft Drink Association for a refund of monies paid by said organization to the Minnesota State Fair for rental space at the 1979 Fair which they cancelled after the August 1, 1979 deadline for refunds on monies paid for space rental at the 1979 State Fair was presented for Committee consideration. On a motion by Mr. Carnes, seconded by Mr. Tiffany and carried, it was agreed that 75% or \$487.50 of the monies paid by the Minnesota Soft Drink Association should be refunded with the remaining 25% or \$162.50 to be retained by the State Fair to offset administrative costs (Aye-6; Nay-0).

It was moved by Mr. Carnes, seconded by Mr. Scow and carried that the 1980 front footage rate charged to the Royal American Shows for concessions and games be increased from the 1979 rate of \$32.00 per front foot to \$35.00 per front foot. (Aye-6; Nay-0).

The committee reviewed the agreement under which Charles L. Johnson dba Coliseum Concessions would retain food and beverage concession rights in the Coliseum during the non-fair period between June 13, 1980 and June 13, 1981. Upon a motion by Mr. Scow, seconded by Mr. Lilliquist and carried said agreement was approved. (Aye-6; Nay-0).

Mr. Sinclair apprised the committee of circumstances surrounding increased costs for 3.2 beer which would be incurred by concessionaires during the 1980 Minnesota State Fair. It was moved by Mr. Carnes, seconded by Mr. Scow and carried that prices for 3.2 beer at the 1980 Minnesota State Fair should be increased to 75¢ for 12 ounce cups of tap beer, 75¢ for bottle beer and \$1.25 for 20 ounce cups of tap beer (Aye-6; Nay-0).

On a motion by Mr. Lilliquist, seconded by Mr. Ramberg and carried, the following listed percentage attraction ticket price changes for the 1980 Minnesota State Fair were approved (Aye-6; Nay-0):

1. Giant Slide from 25¢ in 1979 to 50¢ in 1980
2. Antique Auto Show ...from 50¢ in 1979 to 75¢ in 1980
3. Old Mill Ride(Kids) from 35¢ in 1979 to 50¢ in 1980
(Adults) from 60¢ in 1979 to 75¢ in 1980
4. Space Tower(Kids) from 55¢ in 1979 to 50¢ in 1980
(Adults) from \$1.05 in 1979 to \$1.25 in 1980
5. Royal American Shows.(Single Coupon) from 25¢ in 1979 to 30¢ in 1980
(Coupon Books) from 24 coupons per book in 1979 to 20 coupons per book in 1980
6. Sky Ride(Kids-One Way) from 65¢ in 1979 to 75¢ in 1980
(Kids-Round Trip) from \$1.00 in 1979 to \$1.25 in 1980
(Adults one way and round trip would remain at \$1.25 and \$2.00 respectively in 1980)
7. Giant CarrouselRemains at 50¢ as in 1979
8. Haunted HouseRemains at \$2.00 as in 1979
9. MazeRemains at 75¢ as in 1979
10. Whale ShowRemains at 50¢ as in 1979

It was moved by Mr. Ramberg, seconded by Mr. Scow and carried that the following percentage agreements be approved for the 1980 State Fair (Aye-6; Nay-0):

- A.A.C.A. - Minnesota Region - Antique Car Show30%
- ARAMAC, INC. - Space Tower33 1/3%
- Brede Enterprises - Giant Carrousel33 1/3%
- Brede Enterprises - Beer20%
- C. & T. Recreation - Haunted House25%
- Cleworth Food & Beverage - Beer20%
- Coliseum Concessions - Beer20%
- James W. Crocker - Beer (Spaghetti Village)20%
- James A. Davis - Beer (Coliseum)50% of Net
- Desplenter Concessions - Novelties (Guarantee of \$16,500 on sales to \$62,200 - 25% of gross sales from \$62,000 to \$70,000 and 30% of sales over \$70,000.)
- Fair Enterprises - G. S. Program/Novelties(Guarantee \$1,000 - 20% of gross over\$9,500).
- Fairway Golf Range - Miniature Golf33 1/3%
- The Frontier - Beer (Richard Werner)20%
- Giant Slide, Inc. - Giant Slide30%
- Group Amusement Ownership Plan- Sky Ride33 1/3%
- Junkin Concession Co. - Food & Refreshments(30% of first \$20,000 - 32½% of any amount over \$20,000.)

Junkin Concession Co. - Beer (Grandstand)	50% of Net
Kirschner's Beer Stube - Beer	20%
Mrs. Katie Little - Beer	20%
Tyrone Malone Enterprises, Inc. - Whale Show	30%
Mexican Villages, Inc.	(\$20,000
	Guarantee plus 20% of beer sales.)
Midway Men's Club - Beer	20%
Midway Sign Company - Sign & Card Paintings	20%
Miscellaneous & Bandshell - Record Sales	10%
National Multiple Sclerosis Society - Maze	30%
Old Mill Company - Old Mill Ride	33 1/3%
Royal American Shows	32 1/2%
	of gross to and including \$300,000;
	35% of gross from \$300,000 to \$400,000;
	37 1/2% of gross from \$400,000 to
	\$500,000; 40% of gross over \$500,000.

The above figures represent the percentages due the State Fair on each concession/attraction. In applying percentage, state sales tax is deducted first.

After review, the following list of multiple-location concessions for the 1980 State Fair was approved upon a motion by Mr. Lilliquist, seconded by Mrs. Roehlke and carried (Aye-6; Nay-0):

NAME	DESCRIPTION	NUMBER	PRICE PER	TOTAL
James A. Davis	Ice Cream & Snow Cones	14	\$ 678.57	\$9,500.00
James A. Davis	Ice Cream & Coca-Cola	5	525.00	2,625.00
James F. Hannasch	Snow Cones	6	525.00	3,150.00
Mrs. Katie Little & John Giere	Cotton Candy	10	616.00	6,160.00
Matt Milner	Novelties	2	525.00	1,050.00
O'Neil Amusements	Stick Dogs	11	630.00	6,930.00
John Pfaff	Peanuts	14	315.00	4,410.00
Townsend & Johnson	Foot Longs	9	610.00	5,490.00
Mrs. Charles Volin	Cigarettes	4	525.00	2,100.00
Televac Computers	Hand Writing Analysis	4	1,335.00	5,340.00
Eugene La Vaque	Sno Cones	6	525.00	3,150.00
Burton F. Johnson	Gum Ball/Charm Machines	12	25.00	300.00
Coliseum Concessions	Food, Beverage and Beer	4	1,400.00	5,600.00

Mr. Harbison presented a request from the Anti-defamation League asking that specific language be included in State Fair space rental contracts prohibiting discriminatory practices by concessionaires/exhibitors. On a motion by Mr. Scow, seconded by Mr. Tiffany and carried, it was agreed that such language be added to all 1981 Minnesota State Fair concession, exhibit and gratis space rental contracts and that an information bulletin incorporating such language should be included with the normal August 1 mailing made by the Space Rental Department to all exhibitors/concessionaires at the 1980 Minnesota State Fair (Aye-6; Nay-0).

Meeting adjourned at 10:30 a.m.

MEETING OF THE GOVERNING BOARD
MINNESOTA STATE AGRICULTURAL SOCIETY
ADMINISTRATION BUILDING

FRIDAY, JUNE 13, 1980 - 10:45 A.M.

Present: Lawrence Haeg, president; Norris Carnes; William Korff; Willis Lilliquist; Sulo Ojakangas; Leonard Ramberg; Eileen Roehlke; Logan Scow; Arthur Sprengeler; J. G. Tiffany; Mike Heffron, secretary.

Also present: Ken Wenzel; Kent Harbison; Jim Frost; Jim Roehl.

Upon a motion by Mr. Scow, seconded by Mr. Tiffany and carried, minutes of the January 22 Board meeting, previously mailed to the members, were approved (Aye 9; Nay-0).

Mimeographed copies of the Minutes in Vacation, covering the period January 29 through June 13, 1980, and the administrative action noted therein, were approved upon a motion by Mr. Sprengeler, seconded by Mr. Ojakangas and carried (Aye-9; Nay-0).

Upon a motion by Mr. Korff, seconded by Mr. Lilliquist and carried, minutes of the April 23 Space Rental review meeting were approved (Aye-9; Nay-0).

Secretary presented the May 31, 1980 Society financial statement as follows:

Cash Balance - April 30, 1980	\$ 39,704.12
Bank Securities cashed	175,000.00
Interest Income	5,825.00
May Receipts	<u>137,691.65</u>
	\$358,220.77

Disbursements during May:

Bi-weekly payroll, April 19-May 2	\$39,309.17	
Bi-weekly payroll, May 3-May 19	38,202.39	
Miscellaneous Bills paid	<u>238,105.67</u>	\$315,617.23
		\$ 42,603.54

Cash Balance - May 31, 1980:

General Fund	\$ 42,603.54
Contingent Fund	500.00
Petty Cash	500.00
Bank Securities - mature 6/16/80	275,000.00
mature 6/26/80	<u>50,000.00</u>
	\$368,603.54

Cash Balance - May 31, 1979:

General Fund	\$ 24,761.68
Contingent Fund	500.00
Petty Cash	250.00
Ticket Account	4,230.00
Bank Securities - mature 6/06/79	100,000.00
mature 6/07/79	100,000.00
mature 6/11/79	100,000.00
mature 6/24/79	100,000.00
mature 6/29/79	<u>110,000.00</u>
	\$539,741.68

Upon a motion by Mr. Ramberg, seconded by Mr. Carnes and carried the financial statement of May 31, 1980 was approved. (Aye-9; Nay-0).

Approval of action taken by the Space Rental Committee earlier in the day (June 13) was moved by Mr. Sprengeler, seconded by Mr. Korff and carried (Aye 9; Nay-0).

It was moved by Mr. Carnes, seconded by Mr. Ojakangas and carried to authorize a Society expenditure of up to \$1,200 as part of a joint promotion with the Minneapolis Saddle and Bridle Club for hosting out-of-town and out-of-state horse show exhibitors (Aye-9; Nay-0).

Upon a motion by Mr. Lilliquist, seconded by Mr. Ojakangas and carried, the usual Fair period invitations to Livestock Breeders Association, Life Members and Executive Committee(s) of the Retail Farm Equipment Association and Northwest Farm Equipment Association, along with the picnic supper for agricultural-business representatives, were approved (Aye-9; Nay-0). As a part of the motion, approval was granted for serving a breakfast meal to the Livestock Breeders on the day of their attendance.

Employment contracts covering Barbara Wentz (1-28-80) and Carroll Nienhaus (3-30-80) were approved upon a motion by Mr. Ojakangas, seconded by Ms. Roehlke and carried (Aye-9; Nay-0).

Mr. Frost reported the untimely death of long-time Fair employee Mark Markson and indicated that his department responsibility for Infield Services would be incorporated into the Grandstand Production department headed by Bob Potter. Approval of this procedure was moved by Ms. Roehlke, seconded by Mr. Korff and carried (Aye-9; Nay-0).

Grandstand, Bandshell, Heritage Square, as well as other miscellaneous entertainment contracts were reviewed and approved upon a motion by Mr. Scow, seconded by Mr. Tiffany and carried (Aye-9; Nay-0). It was indicated that the total for all entertainment (\$760,000) included \$255,000 for free acts and attractions. Following is a specific breakdown of entertainment costs:

GRANDSTAND	DATE	CONTRACT TERMS
Michael Johnson	8/21	\$22,500 vs 65%
Lacy J. Dalton		\$ 5,000
Marshall Tucker Band	8/22	\$20,000 vs 70%, plus \$5,000 for production
Manhattan Transfer	8/23	\$15,000 plus 35% over \$50,000
Martin Mull	8/23	\$15,000 plus 35% over \$50,000
Anne Murray	8/24	\$35,000 plus 35% over \$70,000
Larry Gatlin	8/24	\$15,000 plus 35% over \$70,000
Al Hirt	8/25	\$20,000
Kenny Rogers	8/26	\$50,000 vs 70%
Dottie West		\$7,500
Tennessee Ernie Ford	8/27	\$25,000 vs 65%
Brothers & Sisters		\$3,000 (less 10% to ICM)
Red Skelton	8/28	\$25,000
Danny Davis & Nashville Brass		\$8,000
Willie Nelson	8/29	\$51,000 plus 70% of gross over \$70,000

Sister Sledge	8/30	\$15,000 plus 65% of gross over \$40,000
Tavares		\$10,000
Johnny Cash	8/31	\$30,000 vs 65% plus \$1,500 for sound

BANDSHELL

Jack D'Johns	8/21 - 8/26	\$ 9,500
Doug Kershaw	8/21 - 8/26	\$22,000
The Note-Ables	8/21 - 8/26	\$ 7,500
Muglestone	8/21 - 8/26	\$15,000
Wright Brothers	8/27 - 9/1	\$ 8,500
The Kimberleys	8/27 - 9/1	\$ 9,000
Paul New	8/27 - 9/1	\$15,000
Barbary Coast Banjo Brass	8/27 - 9/1	\$ 5,760
Commodore Chorus	8/23-27 & 28	\$ 2,850
Bobby Dale - Bandshell M.C.	8/21 - 9/1	\$ 1,500
Tom Baumgartner - Talent Contest M.C.	8/21 - 9/1	\$ 1,200
Jeanne Peterson - Talent Contest stage band	8/21 - 9/1	\$ 3,150

HERITAGE SQUARE

The Memories	8/22 - 8/26	\$ 4,500
Blue Rock (Bluegrass)	8/22 - 8/26	\$ 5,500
Great Western Band	8/27 - 9/1	\$11,557.50
Sunshine Special	8/27 - 9/1	\$ 4,000
Fischer Brothers Log Rolling	8/21 - 9/1	\$ 4,500
Joe De La Ronde (Blacksmith)	8/21 - 9/1	\$ 650
Rafel Family	8/21 - 9/1	\$ 4,000

HORSE AND RODEO

Chariot Racers	8/22-26, 8/29-9/1	\$ 1,850
Six Horse Hitch	8/29-31 & 9/1	\$ 1,500
Bob Barnes Rodeo	8/27 & 8/28	\$18,500
Shirley Trimble (Soloist)	8/22-26 & 8/29-31	\$ 110
Jack Wallin (Band)	8/21 - 9/1	\$ 4,955.50 plus overtime & rehearsal @ \$40/one-half hour

PARADE

Mulleague & Company (Laurel & Hardy)	8/21 - 8/31	\$ 3,000
Corky Nelson (Goat & Oxen Hitch)	8/21 - 8/31	\$ 1,600
Irvin Nelson (Llama Hitch)	8/21 - 8/31	\$ 1,100
Leo Brutger (Dog Hitch)	8/21 - 8/31	\$ 1,250
Brian Boru Pipe Band	8/21 - 8/28	\$ 400
Macalester Pipe Band	8/31	\$ 200
1st Brigade Band	8/23 (Milwaukee)	\$ 1,000
Rivermen Drum & Bugle Corps	8/24	\$ 200
Decorah Kilties D & B Corps	8/31	\$ 500
Sundowners Drum & Bugle	8/23	\$ 400
Bovey Fife & Drum Corps	8/31	\$ 400

AGRICULTURE-HORTICULTURE

Minnesota Apple Growers	8/21 - 9/1	\$ 800
Minnesota State Horticultural Society	8/21 - 9/1	\$ 2,500
Twin City Nursery	8/21 - 9/1	\$ 1,250
North Central Florists Assn.	8/21 - 9/1	\$ 7,250

NATURAL RESOURCES PARK

American Indian Dancers	8/21 - 8/26	\$ 5,200
American Balalaika Company	8/27 - 9/1	\$ 6,000

AUTO RACE & DEMOLITION DERBY

Pace, Inc. (Neil Larson)	8/23-24, 8/28 8/30-31 & 9/1	\$21,500
Thrill, Inc. (Leo Overland)	8/21	\$ 6,500
Chris Economaki	8/23-24	\$ 800
American Speed Assn.	8/30-31 & 9/1	\$ 900

SENIOR CITIZENS

Minnesota Over 60 Band	8/21	\$ 300
Lawrence Welk Group	8/21	\$ 300
Robert Larson	8/23-24-29-30 & 9/1	\$ 400
Paul & Archie	8/28-29-30	\$ 250
Reedy Family Singers	8/22-23-24-25- 26-27-31	\$ 550
	26-27-31	\$ 550

BALDWIN HALL

Charlie Disney Table Tennis	8/21-22-24-26-28 29-30-31 & 9/1	\$ 1,500
Jackson Marionettes	8/21 - 9/1	\$ 3,000

MACHINERY PARK

Frankie Yankovic	8/21 - 8/26	\$ 6,250
Chmielewski Funtime Show	8/27 - 9/1	\$ 4,672.50

MISCELLANEOUS

Hanneford Aerial Thrill Circus	8/21 - 9/1	\$33,000.00 plus gate admissions
Cliff Brunzell Orchestra (Creative Activities Bldg.)	8/21 - 9/1	\$ 4,187

Secretary made an interim report on advance ticket sales for 1980 Grandstand shows indicating that, as of June 4, a total sale of \$207,000 had been recorded. Sales by the same date in 1979 were \$284,000.

A special outside gate promotional discount for Bicycle Day participants (adult admission with bicycle of \$1.00) was approved upon a motion by Mr. Korff seconded by Mr. Tiffany and carried (Aye-9; Nay-0).

Upon a motion by Mr. Lillquist, seconded by Mr. Ojakangas and carried, approval for payment of five (5) miscellaneous storage damage claims was granted (as follows): Dale Harbour, boat scratches, \$205.52; Thomas Hoffman, torn boat canvas, \$18.00; James Kiukstad, bent trailer hitch, \$34.93; D. A. Limbeck, broken auto windshield, \$178.48; Ralph Nelson, bent trailer hitch, \$207.50. Four claims, involving property damage sustained by Leslie Frishman, Kevin Hohn, Charles Tierney and Roger Czerniak, were rejected on the basis that negligence was not established (Aye-9; Nay-0).

Authority to apply a one percent (1%) per month service charge against all receivables invoiced after August 1, 1980, was granted upon a motion by Mr. Scow, seconded by Mr. Carnes and carried (Aye-9; Nay-0).

Kent Harbison reported status of the "Yurkew-Tattoo" court case indicating briefs had been filed with and a hearing held before U.S. District Court on June 12, 1980. The matter now depends on a judicial determination as to (1) whether tattooing is, in fact, an art form and if so (2) whether it rises to the protection of the First Amendment. A decision is expected before the 1980 State Fair.

The following revised schedule of Coliseum ice rental and game rates was authorized under a motion by Mr. Carnes, seconded by Mr. Ojakangas and carried (Aye-9; Nay-0):

Practice ice - \$60.00 per hour; practice games - \$65.00 per hour; college games - \$300.00 per game; high school (1 game) \$425.00; high school (2 games) \$650.00; high school (sectional play - 1 game) - \$1,000.00; high school (sectional play - 2 games) - \$1,250.00.

As a part of the motion, Coliseum manager's authority to institute moderate deviations from established ice rental rates, when appropriate, was reiterated with the stipulation that all such deviations be documented and approved by the director of operations.

Following rates for horse show auto/camper stickers were approved under a motion by Mr. Carnes, seconded by Mr. Scow and carried (Aye-9; Nay-0): English auto sticker - \$10.00; English camper sticker - \$20.00; Western camper sticker - \$18.00.

Premiums for a conceptual art competition at the 1980 Fair in the amount of \$1,000 were approved upon a motion by Mr. Lilliquist seconded by Mr. Sprengeler and carried (Aye-9; Nay-0).

Mr. Wenzel informed the Board that the Leamington Hotel, Minneapolis, will be available for the Society's annual meeting on January 23-26, 1983. After discussion, it was moved by Mr. Tiffany, seconded by Ms. Roehlke and carried that the Minneapolis Leamington be approved as site for the 1983 annual meeting of the Society on January 23-26 (Aye-9; Nay-0). (At the June 15, 1979 meeting of the Board, the St. Paul Radisson Hotel was approved as the site of the 1982 annual meeting on January 17-19).

Business or staff memberships in the following organizations were approved upon a motion by Mr. Ramberg, seconded by Mr. Ojakangas and carried (Aye-9; Nay-0):

ORGANIZATION	DESIGNATED MEMBER IF ANY	ANNUAL DUES /FEES
American Dairy Goat Association		\$ 50.00
American Horse Shows Association		500.00
American Horse Shows Association Senior Membership	Arneman	25.00
American Institute of Certified Public Accountants	Roehl	55.00
Better Business Bureau		125.00
Country Music Association		25.00
Greater Minneapolis Chamber of Commerce		160.00
International Assoc. of Fairs & Expositions		500.00
Midway Civic & Commerce Association	Heffron, Wenzel, Roehl, Armstrong	120.00

Midwest Fair Association		50.00
Minnesota Hunter & Jumper Association		35.00
Minnesota Ice Arena Managers	Nardini	25.00
Minnesota Newspaper Association		132.50
Minnesota Quarter Horse Association		20.00
Minnesota Safety Council		35.00
Minnesota Society of Association Executives	Wenzel	40.00
North Suburban Chamber of Commerce		150.00
Palomino Horse Breeders Association		25.00
St. Paul Area Chamber of Commerce		150.00
St. Paul Chapter-Executive Women International	Wente	121.50
St. Paul Jaycees	Sinclair	35.00
Tri-State Horseman's Association		35.00
United States Auto Club		50.00

Secretary reviewed for the Board bids taken and contracts awarded on the Machinery Hall phase II project and on the North Parking lot improvement program. After discussion, it was moved by Scow, seconded by Korff and carried that contracts, plus addenda with Karl Dedolph Co. (\$180,000), Gephart Electric (\$59,000), Maertens-Brenny (\$30,000), and Julian Johnson (\$79,000) be approved (Aye-9; Nay-0).

Approval of payment of a small claims court judgement of \$750 in favor of Gred Dietrich in the case of a cedar chest missing from 1978 Education Department exhibits was approved upon a motion by Mr. Sprengeler, seconded by Mr. Tiffany and carried (Aye-9; Nay-0).

Departmental payroll schedules for 1980, as prepared by superintendents under budgetary guidelines and confirmed by appropriate supervisors, were approved upon a motion by Mr. Korff, seconded by Mr. Ojakangas and carried (Aye-9; Nay-0).

Mr. Frost presented to the Board a proposal whereby the Society would sell the unused property and structure known as "Fire Station #23." After discussion, it was moved by Mr. Lilliquist, seconded by Ms. Roehlke and carried that staff be authorized to proceed with acceptance of public bids on the property. Actual sale will be subject to approval of the Board at a later date (Aye-9; Nay-0).

Mr. Haeg opened for consideration the subject of a carnival contract indicating that the current agreement with Royal American Shows would expire following the 1980 Fair. He further indicated that the Executive Committee met on June 12 to review Royal American's past performance as well as a draft contract form proposed by the staff. Secretary reviewed the new contract form and outlined changes recommended by the staff. After lengthy discussion, it was moved by Mr. Scow, seconded by Mr. Ojakangas and carried that a contract be executed with Royal American Shows for the period 1981-1984 in accordance with the terms and conditions as recommended by secretary and staff (Aye-9; Nay-0).

Upon motion by Mr. Ramberg, seconded by Mr. Sprengeler and carried, approval was granted to issue the administrative employees coffee fund (Hazel Redlack) \$50.00 to cover coffee used during the summer and during the Fair by business visitors (Aye-9; Nay-0).

Mr. Haeg set an agenda date for the next meeting of the Board as Friday, August 22, 9:00 a.m.

Meeting adjourned.

MINUTES IN VACATION

June 16 - Heffron met with State Representative Jim Rice to discuss amusement ride safety legislation and other fair related matters.

The State Employment Service opened a branch office on the fairgrounds to be in operation through the conclusion of the fair.

Scheduled special events included: 4H Junior Leader Conference (16-20) - 4H Building; Falcon Heights tennis clinic (16-July 31) - tennis courts; Osman Temple marching drill (16) - Block 49 and; Madsen Company dealer meetings (16) - Madsen Building.

June 17 - The Budweiser Hitch was stabled in the Swine Barn Annex through the 27th.

June 18 - A meeting of the Space Rental review committee was held in the Administration Building . . . see minutes following.

June 20 - Frost and Race Supervisor Neil Larson met with Jerry DeMeo, AMS/OIL, Inc. in Duluth.

June 20-22 - The annual Minnesota Arabian Horse Show was conducted in the Coliseum.

June 21-22 - Minnesota Street Rod Association held a car show on Machinery Hill and a swap meet in the Infield.

June 23-27 - As a member of the IAFE Governmental Relations committee, Heffron attended a series of meetings in Washington, D.C. with senators and house members, as well as representatives of the Department(s) of Energy and Agriculture. He also participated in an IAFE Site committee inspection of hotel properties in Richmond, VA., proposed as site for the 1982 Association spring conference.

June 24 - Wenzel conferred with Mr. Bill Donohue of the Attorney General's office on the human rights claim of Ms. Germaine Green.

Frost and Wenzel met with Bob Maloney and David Carroll regarding re-roofing of the Coliseum.

June 26-29 - The Warner Stellian Company held an appliance sale in the Cattle Barn.

June 28 - An East Grand Forks community education group was housed in the Youth Camp Building while visiting the Twin Cities.

July 1 - Eva Libby, wife of Sanitation Superintendent Jim Libby and mother of former manager John Libby, died suddenly of a heart attack in Willmar.

July 2 - Frost, Wenzel and Heffron met with representatives of the St. Paul recreation department (Bob Piram and Jerry Prill) to discuss replacement facilities for Midway Stadium which is slated to be torn down next spring.

St. Paul Police conducted a photo training session on Machinery Hill.

July 3-6 - The Minnesota Half-Arabian horse show was staged in the Coliseum.

July 4 - St. Paul Recreation Department made use of the Grandstand for a city-wide 4th of July fireworks show.

July 6 - Eddie Oxford, long-time fair concessionaire, died at his home in Missouri after extensive heart surgery during June.

July 8 - Sinclair met with representatives of Northwestern Bell Telephone (Steve Lane and Bill Gauger) to discuss the placement of pay telephones on the fairgrounds.

July 10-13 - A Morgan horse show was conducted in the Coliseum.

July 11 - Executive Committee approved the June 30, 1980 financial statement as follows:

Cash Balance - May 31, 1980		\$ 42,603.54
Ticket Account transfers		383,000.00
Interest Income		2,421.11
June Receipts		<u>88,671.81</u>
Disbursements during June:		\$516,696.46
Bi-weekly payroll, May 17-30	\$41,482.65	
Bi-weekly payroll, May 31-June 13	46,910.26	
Bank Securities bought	185,000.00	
Miscellaneous Bills paid	<u>213,337.08</u>	<u>\$486,729.99</u>
		\$ 29,966.47

Cash Balance - June 30, 1980:

General Fund	\$ 29,966.47
Contingent Fund	500.00
Petty Cash	400.00
Ticket Account	25,001.19
Bank Securities - mature 7/07/80	30,000.00
mature 7/16/80	275,000.00
mature 7/18/80	115,000.00
mature 7/23/80	40,000.00
mature 7/28/80	<u>50,000.00</u>
	\$565,867.66

Cash Balance - June 30, 1979:

General Fund	\$ 5,616.48
Contingent Fund	500.00
Petty Cash	100.00
Ticket Account	39,959.51
Bank Securities - mature 7/05/79	100,000.00
mature 7/06/79	100,000.00
mature 7/09/79	100,000.00
mature 7/11/79	100,000.00
mature 7/16/79	10,000.00
mature 7/19/79	75,000.00
mature 7/23/79	10,000.00
mature 7/26/79	100,000.00
mature 7/30/79	<u>135,000.00</u>
	\$776,175.99

July 14 - A Metropolitan Community College police training session was held on Machinery Hill. Madsen Company used its fairgrounds exhibit building for a dealer meeting.

Roehl and staff member Karen Leach met with representatives of Northwestern Bell to discuss the Fair period telephone system.

Sinclair conducted a meeting for Space Rental Department building superintendents regarding the 1980 Fair to advise them about the coming event.

Wenzel and Frost met with representatives of St. Paul recreation department (Roger Goski and Rick Wiederholm) regarding Midway Stadium replacement site and related matters.

Frost met with Minnesota Newspaper Association Manager Bob Shaw regarding advertising and publicizing the Fair in the State's weekly newspapers. July 22-24 - The Family Motor Coach annual convention was held on the Fairgrounds utilizing the Coliseum, Lower Grandstand, Modern Living Building and Home Improvement Building.

July 23 - Sinclair met with Mr. William Jackson of Freeman Decorating to finalize plans for booth drapes and decorations at the 1980 Fair.

July 25 - The Tanbark horse show was conducted in the Coliseum.

July 30 - A meeting of the Space Rental review committee was held in the Administration Building . . . see minutes following.

August 1 - Bids were opened for the sale of Society property on which St. Paul Fire Station #23 was situated; high bidder was Mark Lokowich at \$41,652.00.

August 2 - Veteran flower superintendent Harold Nelson suffered a stroke, incapacitating him for this year's Fair.

August 4 - Roehl, Armstrong and Sinclair met with Mr. Bill Wilkenson of Hass-Wilkenson-Wohlberg to discuss insurance coverage.

Frost and Race Supervisor Larson attended the Wisconsin State Fair in Milwaukee and the American Speed Association auto races held as part of that fair.

August 6 - Wenzel, Frost and Heffron met with Lt. Pavlak, Lt. Thielen and Sgt. Simmons of the St. Paul Police Department to discuss plans for outside street traffic control during the Fair.

August 8 - Frost and Heffron conferred with Clint Hewitt of the U of M Planning Department on problems pertaining to the Earl Brown Center parking lot.

August 12 - Royal American Shows train arrived from Milwaukee.

Walter Honeybrink, former treasurer of the Society died in St. Paul.

August 16 - State Fair campgrounds opened.

August 19 - Fine Arts preview was held in the new Arts Center.

SPACE RENTAL REVIEW MEETING

ADMINISTRATION BUILDING, STATE FAIRGROUNDS

WEDNESDAY, JUNE 18, 1980 - 9:00 A.M.

Members present: Korff, chairman; Carnes; Ramberg; Roehlke; Scow; Heffron, ex officio; Wenzel, ex officio; Sinclair, ex officio.

Meeting called to order by Chairman Korff at 9:00 a.m.

Mr. Lewis Blustin appeared before the committee requesting review of the decision of the Space Rental Department to deny his application for concession space. Mr. Blustin showed committee several of the products he proposed to offer if granted concession space as well as an artist's drawing to his proposed concession booth. Upon considering the information and materials supplied by Mr. Blustin, it was moved by Mr. Scow, seconded by Mrs. Roehlke and carried that the initial decision of the Space Rental Department to deny Mr. Blustin's application be upheld due to concern for duplication of products and lack of appropriate space. (Aye-4; Nay-0).

Space Rental application of Mr. John Isaksen for Discover Minnesota was placed before the committee for consideration along with samples of products supplied by Mr. Isaksen. Upon consideration of comments made by the staff relative to Mr. Isaksen's present interest in the State Fair and Mr. Isaksen's comments relative to the application he had submitted, a motion was made by Mr. Carnes seconded by Mr. Ramberg and carried that application be denied based on Mr. Isaksen's present interest in the State Fair and the considerations initially stated by State Fair staff in their first consideration of said application i.e. location requested, lack of appropriate space at the time of application. (Aye-4; Nay-0).

Upon a motion by Mr. Scow, seconded by Mr. Carnes and carried, the committee directed the Space Rental Department to make every effort to accommodate the request of Mr. Michael Reed Pinkus to sell Haagen Dazs Ice Cream at the Minnesota State Fair. (Aye-4; Nay-0).

It was moved by Mr. Ramberg, seconded by Mr. Scow and carried that the decision of the Space Rental Department relative to the application for rental space of Mr. Gary Bidne under the name Impulse Products, Inc. for the sale of t-shirts and transfers be upheld based on a concern for duplication of products, geographic balance and lack of sufficient space available. (Aye-4; Nay-0).

A motion was made by Mr. Ramberg, seconded by Mr. Scow and carried that Mr. Arthur Desplenter be advised that t-shirts do not fit the committee's conception of a novelty item under the terms of the State Fair's contract for space rental with Mr. Desplenter and that any such locations Mr. Desplenter has been operating as t-shirt concessions should be converted to the traditional committee conception of a novelty operation or Mr. Desplenter should divest himself of such locations on the Minnesota State Fairgrounds. (Aye-4; Nay-0).

Mr. James Bennyhoff was presented to the Committee per his request for review of the Space Rental Department's decision to deny his application for rental space and on a motion by Mr. Carnes; seconded by Mrs. Roehlke and carried, the staff was directed to make every effort to accommodate Mr. Bennyhoff with space for his color analysis computer at the 1980 Minnesota State Fair. (Aye-4; Nay-0).

Mrs. Georgene Dowell and Mrs. Mary Wagner appeared before the committee for reconsideration of their application for The Treat Truck. After discussion regarding the products offered as per the application, the committee felt it best to uphold the initial decision of the Space Rental Department to deny said application based on a concern for duplication of products, balance and lack of sufficient space to accommodate an operation of the size proposed. Moved by Mr. Ramberg, seconded by Mr. Scow and carried (Aye-4; Nay-0).

It was moved by Mr. Scow, seconded by Mr. Ramberg and carried that the application of North Star Beverages, Inc. — The Pop Shoppe, brought before the committee for review by Mr. E. John Zavitz be denied as per earlier Space Rental Department action due to the late date at which said application was received by the Fair. (Aye-4; Nay-0).

The Space Rental application of F.A.S.T. Computer Portraits was submitted by Mr. Terry Flaherty for reconsideration by the Space Rental Committee. After discussion with Mr. Flaherty, it was moved by Mr. Ramberg, seconded by Mrs. Roehlke and carried that the decision of the Space Rental Department relative to this application should be upheld based on a concern for over saturation of the Fair market with operations similar to that proposed by Mr. Flaherty (Aye-4; Nay-0).

Mr. Sinclair presented a letter from Hydraulic & Heavy Equipment, Inc. to the committee along with comments on the Space Rental Department's inability to accommodate said applicant based on lack of space of a size necessary to accommodate the applicant. On a motion by Mr. Ramberg, seconded by Mr. Carnes and carried, the staff was directed to give said application every consideration possible if appropriate space should become available for the 1980 Minnesota State Fair (Aye-4; Nay-0).

Mr. Donald Rush and Mr. Dennis Kelly appeared before the committee pursuant to the Space Rental Committee decision at their June 13, 1980 meeting to defer action on the transfer of The Big Outdoors People, Inc. geodesic dome structure located in Block 44 on the State Fairgrounds to Mr. Andrew Rush for an oceanographic exhibit. At this time, Messrs. Rush and Kelly advised the committee of their inability to come to an agreement for transfer due to Mr. Rush's concern over the lack of time to develop a suitable exhibit for the 1980 Fair. Based on said concern, Mr. Kelly withdrew his proposed request for transfer to Mr. Rush and advised the committee that he would present an exhibit of geodesic dome structures along with information and product literature on same at the 1980 State Fair and would make every effort to improve and enhance the look and appearance of this facility for the 1980 Fair.

Meeting adjourned at 12:15 P.M.

SPACE RENTAL REVIEW MEETING
ADMINISTRATION BUILDING, STATE FAIRGROUNDS
WEDNESDAY, JULY 30, 1980 - 9:00 A.M.

Members present: Korff, chairman; Carnes; Ramberg; Scow; Heffron, ex officio, Wenzel, ex officio; Sinclair, ex officio.

Meeting called to order at 9:00 A.M. by Chairman Korff.

Mr. William Kobi appeared before the meeting on behalf of his wife, Mrs. Nancy Kobi, whose Space Rental application in the name of Minnesota Medical Products had been denied by the Space Rental Department on June 11, 1980. Mr. Kobi presented information on the product applied for and gave a brief demonstration of said product. A motion was made by Mr. Ramberg, seconded by Mr. Carnes and carried to give every consideration to Mrs. Kobi's application should appropriate space become available between this date and the 1980 Fair. (Aye-3; Nay-0).

It was moved by Ramberg, seconded by Mr. Carnes and carried that the earlier decision of the Space Rental Department relative to the application of Mr. Merlyn Larson for Nylrem Enterprises, Inc. be confirmed based on a concern for lack of space in the location requested by Mr. Larson. (Aye-3; Nay-0).

The application for Everlee Silk Screen submitted by Mr. Lee Henderson was presented to the meeting for further consideration along with samples of Mr. Henderson's products which he brought to the meeting. It was moved by Mr. Scow, seconded by Mr. Carnes and carried that the initial decision of the Space Rental Department regarding this application be confirmed due to a concern for over-duplication of products, as well as lack of available space to accommodate Mr. Henderson on the date his application was received (Aye-3; Nay-0).

Mr. Ralph Swanson was presented to the meeting per his request for review of his exhibit space rental application which was denied on July 15, 1980. After considering Mr. Swanson's correspondence of July 22, 1980 requesting said review and advising Mr. Swanson that at the late date his application was received, no space remained available in the requested area. It was moved by Mr. Ramberg, seconded by Mr. Carnes and carried that the previous action of the Space Rental Department relative to this applicant be reaffirmed. (Aye-3; Nay-0).

Mr. Sinclair presented a letter from Pack 4 Jumps requesting that the decision of the Space Rental Department to deny its application be given further consideration. Concern for sufficient space in a size necessary to accommodate this applicant prompted a motion by Mr. Scow, seconded by Mr. Ramberg and carried to confirm the previous decision of the Space Rental Department. (Aye-3; Nay-0).

Upon a motion by Mr. Ramberg, seconded by Mr. Carnes and carried, the decision of the Space Rental Department relative to the application of Minnesota Citizens for Initiative and Referendum was confirmed based on lack of sufficient, available space on the State Fairgrounds at the time said application was received in late July, 1980. (Aye-3; Nay-0).

It was moved by Mr. Carnes, seconded by Mr. Scow and carried that an addendum be made to the space rental agreement between the Minnesota State Fair and ARAMAC, Inc. for presentation of the attraction known as the Space Tower at the 1980 Minnesota State Fair. Said addendum would reduce the amount of monies payable to the State Fair by ARAMAC, Inc. for the privilege of operating the Space Tower from Thirty-three and One Third (33-1/3) percent of gross receipts to Twenty-five (25) percent. Such percentage also to be applicable to this attraction subsequent to 1980 and through the year 1982 with the intent of raising this privilege fee to thirty-three and one-third (33-1/3) percent of gross operating revenues in 1983 (Aye-3; Nay-0).

Meeting adjourned at 11:15 A.M.

SPACE RENTAL COMMITTEE MEETING

ADMINISTRATION BUILDING

FRIDAY, AUGUST 22, 1980 - 8:30 A.M.

Present: Korff, chairman; Tiffany; Carnes; Ramberg; Scow; Lilliquist; Roehlke; Haeg, ex-officio; Heffron, ex-officio; Wenzel, ex-officio; Sinclair, ex-officio.

Mr. Sinclair presented information on proposed sale(s) of following concession structures: Maurice Convey (pop corn stand) to Curtis Nelson; Walter Schupp (lunch/refreshments stand) to Dian Pojar; John Pfaff (8 peanut stands) to Gary Pelton and; John Pfaff (8 peanut stands) to Raymond Pelton. All sales were recommended by the Space Rental Department. Upon a motion by Mr. Carnes, seconded by Mr. Scow and carried, bills of sale and space transfers covering the above transactions were approved (Aye-5; Nay-0).

It was moved by Mr. Ramberg, seconded by Mr. Scow and carried that an addendum be made to the space rental agreement between the Fair and ARAMAC, Inc. (Space Tower ride) for the 1980 Fair. Said addendum would reduce the amount of monies payable to the Fair by ARAMAC, Inc. for operating privilege from 33-1/3% to 25% of gross receipts. Such percentage to be applicable through 1982 with the intent of raising this privilege fee to 33-1/3% in 1983 (Aye-5; Nay-0).

Meeting adjourned at 8:50 A.M.

MEETING OF THE GOVERNING BOARD
MINNESOTA STATE AGRICULTURAL SOCIETY
ADMINISTRATION BUILDING

FRIDAY, AUGUST 22, 1980 - 9:00 A.M.

Members present: Lawrence Haeg, president; Norris Carnes, vice president; Leonard Ramberg, vice president; William Korff; Eileen Roehlke; Logan Scow; Art Sprengeler; J. G. Tiffany; Willis Lilliquist; Sulo Ojakangas; Mike Heffron, secretary.

Also present: Kent Harbison; Ken Wenzel; Jim Frost.

President Haeg opened the meeting by welcoming all members to the 1980 Minnesota State Fair.

Upon a motion by Mr. Tiffany, seconded by Ms. Roehlke and carried, minutes of the June 13, 1980 Board meeting, previously mailed to the members, were approved (Aye-9; Nay-0).

Mimeographed copies of the Minutes in Vacation, covering the period June 16 through August 19, 1980, and the administrative action note therein, were approved upon a motion by Mr. Lilliquist, seconded by Mr. Korff and carried (Aye-9; Nay-0).

Upon a motion by Mr. Korff, seconded by Mr. Sprengeler and carried, minutes of the June 18 and July 30 Space Rental review meeting were approved (Aye-9; Nay-0).

Secretary presented the July 31, 1980 Society financial statement as follows:

Cash Balance - June 30, 1980		\$ 29,966.47
Ticket Account Transfers		79,000.00
Interest Income		2,892.84
Bank Securities Sold		350,000.00
July Receipts		171,510.74
		<hr/>
		\$633,370.05

Disbursements during July:

Bi-weekly payroll, June 14-27	\$ 55,877.21	
Bi-weekly payroll, June 28-July 11	53,998.60	
Bi-weekly payroll, July 12-25	65,528.32	
Bank Securities Bought	100,000.00	
Miscellaneous Bills Paid	348,839.69	
	<hr/>	
		\$624,243.82
		\$ 9,126.23

Cash Balance - July 31, 1980:

General Fund	\$ 9,126.23
Contingent Fund	500.00
Petty Cash	400.00
Ticket Account	22,457.05
Bank Securities - mature 8/06/80	160,000.00
mature 8/25/80	50,000.00
mature 9/02/80	50,000.00
	<hr/>
	\$292,483.28

Cash Balance - July 31, 1979:

General Fund	\$ 37,224.02
Contingent Fund	500.00
Petty Cash	250.00

Ticket Account	23,466.76
Bank Securities - mature 8/06/79	100,000.00
mature 8/07/79	100,000.00
mature 8/08/79	100,000.00
mature 8/10/79	100,000.00
mature 8/24/79	50,000.00
mature 8/27/79	100,000.00
mature 8/29/79	60,000.00
mature 8/30/79	30,000.00
	<hr/>
	\$701,440.78

Upon a motion by Mr. Scow, seconded by Mr. Ojakangas and carried, the financial statement of July 31, 1980 was approved (Aye-9; Nay-0).

Secretary was authorized to make miscellaneous ticket refunds and/or payments on minor claims as he deems advisable, upon a motion by Mr. Carnes, seconded by Mr. Tiffany and carried (Aye-9; Nay-0).

Secretary announced that the annual trade association convention of the International Association of Fairs & Expositions would be held at the MGM Grand Hotel in Las Vegas, Nevada, December 1-4, 1980. It was moved by Mr. Ramberg, seconded by Mr. Ojakangas and carried that members of the Board and certain administrative personnel, as designated by the Secretary, be authorized to attend said IAFE convention with Society to pay appropriate expenses (Aye-9; Nay-0).

It was moved by Mr. Ramberg, seconded by Mr. Scow and carried that the Legislative Audit report covering 1979, Secretary's response thereto and invoice covering said audit (\$20,604.40) be approved (Aye-9; Nay-0).

Jim Frost presented a resume of bids received on the advertised sale of Society structure and property at 1290 N. Snelling (Fire Station #23). After discussion, it was moved by Mr. Scow, seconded by Mr. Carnes and carried that the high bid (\$41,652), submitted by Mr. Mark Lokowich, be accepted, along with terms of payment recommended by staff (Aye-9; Nay-0).

At its June 13, 1980 meeting, the Board approved a list of admission prices for percentage attractions. In order to clarify the record, it was moved by Mr. Ramberg, seconded by Mr. Korff and carried that said approved ticket prices are "allowed maximums" from which the Space Rental Department may allow discounts for promotional purposes (Aye-9; Nay-0).

Kent Harbison presented a detailed review of the August 18, 1980 State Supreme Court ruling on ISKCON activities at the State Fair. The Board then discussed appeal options as well as steps that might be taken to legally control and regulate such activity. It was moved by Mr. Scow, seconded by Mr. Ramberg and carried that Secretary consult with IAFE officers on the appeal question and, if deemed appropriate by himself and Mr. Harbison, that an appeal notice be filed with the U.S. Supreme Court (Aye-9; Nay-0).

Meeting Adjourned.

LIFE MEMBER ADVISORY COMMITTEE

MINNESOTA STATE FAIR

ADMINISTRATION BUILDING

SUNDAY, AUGUST 24, 1980 - 2:30 P.M.

Members present: Harveydale Maruska, chairman; Eddie Gruber; Deke Grussendorf; Leo Keskinen; Fred Lammers; Jim Libby; Harold Johnston; Stan Muckle; Ty Sincoc; Jim Roehl, ex-officio (committee secretary).

Minutes of the January 22, 1980 committee meeting were approved upon a motion by Mr. Lammers, seconded by Mr. Keskinen and carried (Aye-8; Nay-0).

A motion was made by Mr. Keskinen, seconded by Mr. Gruber and carried that the committee go on record recommending to the Board that the Hall of Fame Committee and its responsibilities be incorporated as a function of the Life Member Advisory Committee (Aye-8; Nay-0).

A State Fair promotional film titled, "The Great Minnesota Get Together", which is to be used for speaking engagements, was shown to the committee. Members expressed their appreciation to Publicity Superintendent Jerry Hammer and his staff for their efforts in producing this film. After further discussion, the committee recommended that the film be lengthened to 15 minutes so as to include footage of 4-H, FFA, Education and Agriculture-Horticulture activities and displays.

Mr. Lammers suggested that State Fair staff explore the possibility of installing permanent restroom/shower facilities in the South Como camper parking lot.

Meeting adjourned.

HALL OF FAME COMMITTEE MEETING

ADMINISTRATION BUILDING

SUNDAY, AUGUST 24, 1980 - 3 P.M.

Present: Leo Keskinen, chairman; Deke Grussendorf; Tom Lammers; Ty Sincok; Stan Muckle; Logan Scow; Norris Carnes; Mike Heffron, ex-officio.

Meeting called to order by chairman Keskinen; names of all persons presently enshrined in the State Fair Hall of Fame were reviewed.

It was moved by Mr. Grussendorf, seconded by Mr. Lammers and carried that the committee not recommend any individual for induction in the Hall of Fame this year (Aye-6; Nay-0).

In support of action taken earlier in the day by the Life Member Advisory Committee, it was moved by Mr. Grussendorf, seconded by Mr. Muckle and carried that the Hall of Fame Committee, including the functions it performs, be incorporated into the Life Member Advisory Committee (Aye-6; Nay-0).

Meeting adjourned.

PLANNING & UTILIZATION COMMITTEE

ADMINISTRATION BUILDING

SATURDAY, AUGUST 30, 1980 - 10:00 A.M.

Members present: Carnes, chairman; Tiffany; Ojakangas; Roehlke; Scow; Sprengeler; Ramberg; Haeg, ex-officio; Heffron, ex-officio; Wenzel, ex-officio.

Also present: Ed LaPointe; Joe Fischler; Bill Jents.

After discussion, it was moved by Mr. Ojakangas, seconded by Mr. Sprengeler and carried that a committee report be presented to the Board recommending that staff be authorized to proceed with the following projects this fall (Aye-6;

Nay-0): (1) first-phase replacement of the Coliseum roof - \$96,800 per low bid; (2) paint West bleacher structural steel - \$5,000.

Committee meeting adjourned.

MEETING OF THE GOVERNING BOARD
MINNESOTA STATE AGRICULTURAL SOCIETY
ADMINISTRATION BUILDING
MONDAY, SEPTEMBER 1, 1980 - 10:00 A.M.

Roll call. All members present.

Secretary reported that a Hall of Fame committee meeting was held on August 24 as was a meeting of the Life Member Advisory committee. Both committees went on record recommending that the Hall of Fame committee, including the functions it performs, be incorporated into the Life Member Advisory Committee. Upon a motion by Mr. Ramberg, seconded by Mr. Tiffany and carried, the Board accepted and adopted the two committee reports and instructed the Secretary to implement the recommendations contained therein (Aye-9; Nay-0).

Secretary submitted an interim financial report on State Fair operations through Saturday, August 30.

Secretary presented a report of Planning committee recommendations made pursuant to their meeting of August 30. Following a short discussion, it was moved by Mr. Carnes, seconded by Mr. Scow and carried that the report be approved and that the outlined work be undertaken this fall (Aye-9; Nay-0).

Secretary submitted a complete list of Fair-period payrolls for Board consideration. Upon a motion by Mr. Korff, seconded by Mr. Sprengeler and carried, said payrolls were approved as submitted (Aye-9; Nay-0).

It was moved by Mr. Scow, seconded by Mr. Lilliquist and carried that the following Grandstand/Coliseum tickets be transferred to "non-pay" status (Aye-9; Nay-0):

Grandstand

8/21	MICHAEL JOHNSON	8 PM40 @ \$6.00	Contract Provision
8/21	MICHAEL JOHNSON	8 PM312 @ \$5.00	Editors-Legislators
8/23	MANHATTAN		
	TRANSFER	6 PM12 @ \$6.00	Contract Provision
8/23	MANHATTAN		
	TRANSFER	6 PM12 @ \$6.00	Contract Provision
8/24	ANNE MURRAY	6 PM20 @ \$7.00	Contract Provision
8/24	ANNE MURRAY	9 PM13 @ \$7.00	Contract Provision
8/25	AL HIRT	8 PM5 @ \$6.00	Contract Provision
8/25	AL HIRT	8 PM154 @ \$5.00	Education
8/26	KENNY ROGERS	9 PM25 @ \$7.00	Contract Provision
8/27	TENNESSEE FORD	8 PM302 @ \$5.00	Implement Dealers
8/28	RED SKELTON	8 PM227 @ \$5.00	Senior Citizens
8/31	JOHNNY CASH	6 PM2 @ \$6.00	Contract Provision

Coliseum

8/21	English Horse Show	6:30 PM3 @ \$3.00	Hunter/Jumper Judge
8/21	English Horse Show	6:30 PM96 @ \$2.50	Editors/Legislators
8/22	English Horse Show	1:00 PM3 @ \$3.50	Hunter/Jumper Judge

8/22	English Horse Show	6:00 PM3 @ \$3.50	Hunter/Jumper Judge
8/23	English Horse Show	6:00 PM3 @ \$3.50	Hunter/Jumper Judge
8/24	English Horse Show	12:30 PM3 @ \$3.50	Hunter/Jumper Judge
8/24	English Horse Show	6:30 PM3 @ \$3.50	Hunter/Jumper Judge
8/27	Rodeo	7:00 PM8 @ \$3.50	Rodeo Announcer
8/27	Rodeo	7:00 PM201 @ \$2.50	Implement Dealers
8/28	Rodeo	1:00 PM8 @ \$3.50	Rodeo Announcer
8/28	Rodeo	7:00 PM8 @ \$3.50	Rodeo Announcer

Action taken by the Secretary in cancelling the Sunday, August 31 auto race program, plus refundments resultant therefrom, was approved upon a motion by Mr. Carnes, seconded by Ms. Roehlke and carried (Aye-9; Nay-0).

The temporary (1/2 day) shut-down of the Sky-Ride on August 28 so as to undertake replacement of a worn engine bearing was discussed, after which it was moved by Mr. Korff, seconded by Mr. Ojakangas and carried that the "down-time" provision of the Sky-Ride contract be waived in this instance and that the lessee not be penalized. The Board's opinion was that such action would promote safety and encourage good maintenance on the part of the operator (Aye-9; Nay-0).

Secretary reported that Mr. Bill Jents was anticipating retirement in the early Spring. In order to anticipate the proper flow of maintenance and construction work, the Operations Division would be looking at the options available including an independent contractor to handle these duties. No action required at this time.

It was moved by Mr. Lilliquist, seconded by Mr. Tiffany and carried that dates of the 1981 Minnesota State Fair be Thursday, August 27 through Monday, September 7 (Labor Day) (Aye-9; Nay-0).

Mr. Haeg set an agenda date for the next meeting of the Board as Friday, November 14, 10:00 A.M.

Meeting adjourned.

MINUTES IN VACATION

AUGUST

20 - A walk-through inspection of carnival games was undertaken at the request of the Fair by John Daniels, of the Minnesota Attorney General's Office, a representative of the Consumer Protection Division and Sinclair.

Sinclair, Marty Rossini, Midway Ticket Takers Superintendent, his staff and staff from Royal American Shows met on the carnival midway to discuss, review and answer questions with R.A.S. staff regarding the central ticket system.

Coronation ceremonies for Princess Kay of the Milky Way were staged in the Bandshell.

21-Sept. 1 - Visitors from other expositions at the '80 Fair included: Bob Gottschalk, Kansas State Fair; Loren Nelsh, Tom Mills and Lowell Fram, Illinois State Fair; Kevin Kelly and Bill Fisher, Iowa State Fair; Billy Greiner and Ann Houser, Wisconsin State Fair; Jerry Iverson, North Dakota State Fair; Myles Johnson, Clay County Fair (Spencer); Julius Lee, Northern Wisconsin State Fair (Chippewa Falls); Julie Shaw and Dave Snowden, Kentucky State Fair; Mo Renaud, Red River Valley Exposition (Winnipeg).

Also visiting the Fair were presidential candidate John Anderson and vice presidential candidate Walter Mondale.

SEPTEMBER

1 - Race driver Bob Jusola, Centuria, Wisconsin, suffered heart failure and died while competing in the Fair's annual 300-lap late-model stock car race.

8 - Sinclair met with John Berg of Northwestern Bell Telephone to discuss further changes/modifications to pay telephone locations about the grounds.

9 - Wenzel and Heffron met with Bob Maloney and David Carroll of Toltz, King, Duvall, Anderson to discuss Coliseum roof replacement project.

11 - Hammer and Heffron met with Dick Ramberg and Mary Ellefson, Minnesota State Agency for the Handicapped, to go over plans for the International Year of Disabled Persons.

John Rollo, representing Vannell Corporation, a Job Corps bidder, visited with Heffron.

13 - A Porsche autocross was held on the race track.

13-14 - An antique auto show was staged in the Coliseum.

16-November 18 - The annual In Town Apple Sale was held in the Dog Exhibit Building.

17-18 - The 4-H Horse show was held in the Coliseum and Horse Barn.

17 - Wenzel met with Russ Palaski, St. Paul Fire Department relative to City of St. Paul Emergency Evacuation Plans.

Dave Carroll of Toltz, King, Duvall & Anderson and Wenzel met with Coliseum roof contractors regarding new roof on building.

Wenzel met with Bob Hoyle, International Institute to discuss future parking in Block 55.

18 - Roger Swardson and Tom Walsh of Control Data, met with Heffron to discuss their company's Job Corps bid.

18 - Wenzel met with representatives of Alexander and Alexander Insurance regarding an insurance plan for Minnesota State Fair, also probabilities of Nationwide plan for exhibitors and concessionaires.

18-21 - The annual Nordic Ski sale was held in the Merchandise Mart.

19 - Heffron met with Falcon Heights mayor Willis Warkentein to discuss problems shared by the city and the Fair.

20-21 - The Kruse antique auto auction was held in the Coliseum.

Power Tools, Inc. staged a dealers day promotion in Block 23.

22 - Metro Community College held a police training session on Machinery Hill.

23-26 - Northwestern Bell Telephone Company conducted a filming session on Blocks 24-30.

25 - Frost and Wenzel met with representatives of the St. Paul Police Department, MTC and Minnesota Transportation Department to discuss satellite parking and other areas of mutual concern.

25-28 - The Lift Ski sale was held in the Merchandise Mart.

26 - Ms. Shiela McKinnan of the Conklin Carnival Company visited with Heffron regarding future carnival dates.

27 - The 3M Company held an employee luncheon in the Dairy Building.

27-28 - The annual Western Saddle Club horse show was staged in the Coliseum.

28 - An antique Oldsmobile auto show was held in Block 15.

OCTOBER

1 - Executive Committee approved the September 20, 1980 financial statement as follows:

Cash Balance - July 31, 1980	\$ 9,126.23
Bank Securities Cashed	200,000.00
Interest Income	5,539.31
August - September Receipts	754,065.33
Ticket Account Transfers	3,675,000.00
	<hr/>
	\$4,643,730.87

Disbursements during August-September

Bi-weekly payroll, July-Aug. 8	\$ 75,680.55	
Bi-weekly payroll, August 9-22	103,213.52	
Bi-weekly payroll, Aug. 23-Sept. 5	132,645.67	
Bi-weekly payroll, Sept. 6-19	49,449.33	
Fair Period Payroll deposits	675,000.00	
Premium Fund deposits	165,000.00	
Bank Securities purchased	1,525,000.00	
Miscellaneous Bills paid	1,895,141.96	
	<hr/>	
		\$4,621,131.03

Cash Balance - September 30, 1980

General Fund	\$ 22,599.84
Contingent Fund	500.00
Petty Cash	200.00
Ticket Account	35,139.13
Bank Securities - mature 10/06/80	160,000.00
mature 10/10/80	1,000,000.00
mature 10/24/80	75,000.00
mature 10/29/80	350,000.00
	<hr/>
	\$1,643,438.97

Cash Balance - September 30, 1979:

General Fund	\$ 31,451.67
Contingent Fund	500.00
Petty Cash	250.00
Ticket Account	14,316.25
Bank Securities - mature 10/02/79	130,000.00
mature 10/09/79	600,000.00
mature 10/10/79	100,000.00
mature 10/30/79	100,000.00
mature 11/05/79	500,000.00
mature 12/04/79	100,000.00
mature 12/05/79	200,000.00
	<hr/>
	\$1,776,517.92

3-4 - The Ski Patrol ski swap was held in Merchandise Mart.

4-5 - An Arabian Horse fair was staged in the Coliseum and Horse Barn.

7-13 - The Fall Charity horse show was conducted in the Coliseum and Horse Barn.

8 - Roger Goski of the St. Paul Recreation Department met with Frost, Wenzel and Heffron to discuss use of State Fair parking for a proposed city athletic facility south of Como Avenue.

8-November 3 - The Youth for Christ Halloween House was held in the Dairy Building.

9 - Frost, Pooch and Heffron met with representatives of 4-H and FFA to discuss plans for 1981. Included in the group were Dan Lindsey, Wayne Carlson, Odell Barduson and Paul Day.

14 - The 4-H Building was used for a portion of the afternoon as part of a state-wide nuclear disaster emergency test.

15 - Frost and Heffron met with Jim Libby of the Minnesota Veterinary Association to discuss a special attraction for the '81 Fair.

Sale of property known as Fire Station #23 to Mark Lokowich was closed.

17-22 - Heffron attended the State Fair of Texas (Dallas) and the Louisiana State Fair (Shreveport).

21 - Frost, Pooch and Hammer met with Forrest Bear and Bob Anderson of the Fair's Education Department to discuss Teacher of the Year, Educator Recognition and other matters.

22 - St. Paul Police staged a special training session on Machinery Hill using the Youth Camp Building.

23 - Hazel Redlack and Wenzel met with Keith Otzen, Leamington Hotel, to go over preliminary plans for 1981 Annual Meeting.

24 - Wente and Heffron met with representative of Chevrolet Motor Division to discuss use of the race track and infield for a dealers promotion in late April.

The Horse Show committee (Carnes, Arneman, Heffron) and Pooch met with Mr. and Mrs. Clark Vier to discuss a problem encountered at the '80 horse show.

27 - Wenzel met with Minnesota Department of Transportation representatives to discuss proposed University of Minnesota busway through Fairgrounds to connect with University of Minnesota parking in our Block 27.

NOVEMBER

4 - Heffron, Wenzel, Superintendent of Public Safety Cliff Mottaz and Police Chief Art Blakey met with Mark Shields, POST Board Administrator to discuss State Licensing Law and applications for Minnesota State Fair.

5 - Sinclair met with representatives of the University of Minnesota Agricultural Extension Service and the Minnesota Federation of County Fairs to help plan the 1981 Fair Management Short Courses sponsored by these organizations.

6 - A Metro Community College police training session was held on Machinery Hill.

The University of Minnesota staged vehicle tests on the race track.

7 - Frost and Heffron met with Neil Larson to discuss the '81 auto race schedule.

SPACE RENTAL COMMITTEE MEETING

ADMINISTRATION BUILDING

STATE FAIRGROUNDS

FRIDAY, NOVEMBER 14, 1980 - 9:30 A.M.

Committee members present: William Korff, chairman; Norris Carnes; Leonard Ramberg; Logan Scow; J. G. Tiffany; Eileen Roehlke; Willis Lilliquist; Mike Heffron, ex-officio; Ken Wenzel, ex-officio; Jim Sinclair, ex-officio.

Also present: Art Sprengeler.

Meeting was called to order by Mr. Korff at 9:30 a.m.

Sinclair presented figures comparing income from beer sales, percentage attractions and carnival receipts in 1980 to those in 1979. Income from beer sales at the 1980 State Fair exceeded that of 1979 by \$13,335.16. At the same time, percentage attractions showed a decrease in receipts of \$63,765.32 from 1979 to 1980. For the most part, those percentage attractions which experienced receipt increases owed them to changes in ticket prices; with the exception of the Sky Ride which did not operate during one day of the State Fair for maintenance reasons and the carnival which probably experienced its decrease due to inclement weather. Carnival income from game/concession footage increased by \$16,545.00 from 1979 to 1980 due to an increase in rate of \$3.00 per front foot. (1979 carnival footage rate was \$32.00 per front foot while the 1980 rate was \$35.00.)

A picture of budgeted income for the Space Rental Department as related to actual revenue was also presented to the committee indicating \$64,073.25 more was earned than had been projected.

Information relative the total number of concession/exhibit/gratis contracts issued in 1980; the renewal process for rental space at the 1981 State Fair (underway at the time of this meeting); letters which were sent to six exhibitors/concessionaires who could be denied the opportunity to renew space for the 1981 Fair and; correspondence to several other concessionaires/exhibitors requesting that they undertake substantial improvement of their operations for the 1981 State Fair before they are allowed to renew were also brought to the attention of the Committee.

Discussion was undertaken regarding proposed sale of the Sky Ride by Group Amusement Ownership Plan, Inc. pursuant to a meeting Heffron and Wenzel had with Messrs. Bart Blinstrup and John Reibold, October 29, 1980. It was noted that Group Amusement would like to actively seek sealed bids through local and trade publications for potential buyers with the understanding that the attraction would either continue to operate on the State Fairgrounds or be removed from same for the 1981 State Fair. Moreover, the Committee was advised that a full understanding of what is being bought and sold plus the fact that any potential buyer must be knowledgeable that Space Rental contracts for the Fair are granted only on a one year basis was reiterated at the October 28 meeting.

The Committee expressed concerns pertaining to the possible dormancy of the Sky Ride and whether it might be torn down and removed from the Fairgrounds. Significance was also given to the fact that this attraction has become a "landmark" and an integral attraction of the Fair and that the Fair in any event must use utmost care in approving a potential buyer who would continue to operate the Sky Ride in a qualified, competent and concerned manner with proper ride maintenance and safety in the best interest of the fair and the fair-going public.

Meeting adjourned at 9:55 A.M.

MEETING OF THE GOVERNING BOARD
MINNESOTA STATE AGRICULTURE SOCIETY
ADMINISTRATION BUILDING
FRIDAY, NOVEMBER 14, 1980 - 10:00 A.M.

Members present: Norris Carnes, vice president; Leonard Ramberg, vice president; William Korff; Willis Lilliquist; Sulo Ojakangas; Eileen Roehlke; Logan Scow; Arthur Sprengeler; J. G. Tiffany; Michael Heffron, secretary.

Also present: Kenneth Wenzel; James Roehl; James Frost; Kent Harbison.

Meeting was called to order by Vice President Carnes at 10:00 A.M.

Motion was made by Mr. Scow, seconded by Mr. Tiffany and carried that Board and committee minutes, recorded during the 1980 Fair period (August 22-September 1) be approved as submitted to the members by mail (Aye-8; Nay-0).

Mimeographed copies of the Minutes in Vacation covering the period August 20 through November 7, 1980, and the administrative action noted therein, were approved upon a motion by Mr. Ramberg, seconded by Ms. Roehlke and carried (Aye-8; Nay-0).

Secretary presented the October 31, 1980 financial statement as follows:

Cash Balance - September 30, 1980	\$ 22,599.84
Bank Securities cashed	750,000.00
Interest Income	11,040.26
October receipts	239,147.87
Ticket Account transfers	80,000.00
	<hr/>
	\$1,102,787.97

Disbursements during October:

Bi-weekly payroll, Sept. 20-Oct. 3	\$ 44,619.62	
Bi-weekly payroll, Oct. 4-17	39,332.62	
Bi-weekly payroll, Oct. 18-31	38,607.92	
Premium Fund deposits	100,000.00	
Ticket Account deposits	24,404.00	
Miscellaneous Bills paid	855,383.51	
	<hr/>	
	\$1,102,347.67	
	\$	440.30

Cash Balance - October 31, 1980

General Fund	\$ 440.30
Contingent Fund	500.00
Petty Cash	200.00
Ticket Account	8,933.13
Bank Securities - mature 11/10/80	500,000.00
mature 11/11/80	260,000.00
mature 11/25/80	75,000.00
	<hr/>
	\$ 845,073.43

Cash Balance - October 31, 1979:

General Fund	\$ 3,879.23
Contingent Fund	500.00
Petty Cash	100.00
Ticket Account	800.38
Bank Securities - mature 11/05/79	500,000.00
mature 11/06/79	120,000.00
mature 11/09/79	100,000.00
mature 11/15/79	100,000.00
mature 12/04/79	100,000.00
mature 12/05/79	200,000.00
	<hr/>
	\$1,125,279.62

Upon a motion by Mr. Sprengeler, seconded by Mr. Ojakangas and carried, the financial statement of October 31, 1980 was accepted and approved. (Aye-8; Nay-0).

Moved by Mr. Scow, seconded by Mr. Lilliquist and carried that secretary be authorized to enter into contracts with acts and attractions for the 1981 State Fair (Aye-8; Nay-0).

It was moved by Mr. Tiffany, seconded by Mr. Korff and carried that an employment contract covering John Hayne (10/80) be approved and that contracts covering Eleanor DeFoe (9/80), Leonard Lutz (9/80) and Carl Schmidt (9/80) be cancelled (Aye-8; Nay-0).

Finance Director Roehl submitted a breakdown of pedestrian/child outside gate tickets to be reclassified as "non-pay" as a result of their being used by various departments and for institutional purposes during the 1980 Fair. It was moved by Mr. Scow, seconded by Mr. Ojakangas and carried (Aye-8; Nay-0) that said tickets, total value \$22,936 be reclassified as non-pay; Breakdown as follows:

SUNDRY FAIR

Anoka State Hospital	\$ 200.00
Andrew	70.00
Birchwood Health Care Center	26.00
Courage Center	80.00
Cambridge State Hospital	200.00
Circle F Club Hennepin County	200.00
Catholic Deaf Office	41.00
Friendship House I	80.00
Faribault State Hospital	200.00
Goodwill Industries of St. Paul	200.00
Greenwood Residence East	72.00
Hope Transition Center Inc.	80.00
Hoikka House Inc.	150.00
Independent School District 16 Mentally Retarded Program	55.00
U of M International Student Advisor's Office	200.00
Lake Owasso Residence	200.00
Moose Lake State Hospital	200.00
Minnesota Veterans Home	200.00
Minneapolis Society for the Blind	200.00
Muscular Dystrophy Association	200.00
Mental Health Center Hennepin County	70.00
Outreach Group House Inc.	98.00
Orvilla Inc.	90.00
180 Degrees	40.00
Pine River Group Home	28.00
People, Inc.	30.00
Rochester State Hospital	60.00
St. Joseph's Hospital	70.00
Sholom Home Inc.	96.00
St. Paul Society for the Blind	200.00
St. Peter State Hospital	200.00
St. Paul Ramsey Hospital	40.00
Trevilla of Robbinsdale	200.00
The Talmud Torah of Minneapolis	150.00
United Blind of Minnesota	200.00
University of Minnesota Hospitals	150.00
New Pioneer House	80.00
Mental Health Clinic Ramsey County	36.00
Minnesota Correctional Facility Lino Lakes	200.00
Abbott Northwestern Hospital	90.00
Sister Kenny Institute	50.00
Golden Valley Health Center	68.00
Mental Health Center Ramsey County	40.00
Extended Day Treatment Center Ramsey County	36.00
Boys Clubs of Minneapolis	58.00
Omegon Inc.	40.00
Juel Fairbanks Aftercare Residence	100.00
Hidden Ranch, Inc.	20.00

Portland Residence	200.00
Wilder Foundation	46.00

TOTAL SUNDRY FAIR

\$5,640.00

EDUCATION

\$3,693.00

PUBLICITY DEPARTMENT

\$ 359.00

AMUSEMENTS

Senior Citizen's Lawrence Welk Group	\$ 62.00
Minnesota Over 60 Band	104.00
Richfield High School Band	190.00
Brian Boru Pipe Band	22.00
Mankato Area Lancers Marching Band	140.00
Lake Crystal High School Band	150.00
Healy-Pierz High School Band	114.00
Lakeville Sr. High School Band	136.00
Winona Cotter High School Band	74.00
Eden Valley-Watkins High School Band	86.00
Rushford High School Band	134.00
1st Brigade Band	52.00
Peterson High School Band	96.00
Arlington-Green Isle High School Band	114.00
Hendricks High School Band	162.00
Sundowners D & B Corps	96.00
Chatfield High School Band	102.00
Riverman Drum & Bugle Corps	86.00
Welcome High School Band	100.00
Anoka Sr. High School Band	180.00
Waseca High School Band	124.00
New Richmond Wisconsin High School Band	86.00
McDonald's High School Jazz Ensemble	64.00
Mid-Minnesota Concert Band	96.00
Albert Lea Sr. High School Band	266.00
Jackson High School Band	134.00
Red Wing High School Band	220.00
St. James High School Band	182.00
Ellsworth Wisconsin High School Band	156.00
River Falls Wisconsin High School Band	150.00
New Ulm Sr. High School Band	290.00
Baldwin-Woodville Wisconsin High School Band	184.00
Thomas Jefferson High School Band	494.00
Aurora-Hoyt High School Band	200.00
Jordan High School Band	260.00
Coon Rapids High School Band	200.00
New Ulm Cathedral Band	140.00
Alden-Conger High School Band	120.00
Chippewa Middle School Band	70.00
Princeton High School Band	268.00
St. Mary's High School Band	164.00
St. Croix Central Wisconsin High School Band	160.00
Caledonia High School Band	190.00
Aurora Hoyt Lakes	170.00
Barrett High School Band	98.00
Albany High School Band	302.00
Stillwater Band	200.00
Staples High School Band	180.00
Mahnomen Public School Band	168.00
Janesville High School Band	160.00

Monticello High School Band	258.00
Dear Creek High School Band	68.00
Elmore High School Band	100.00
St. Cloud Summer Pops Orchestras	144.00
Brian-Boru Pipe Band	44.00
Decorah Kilties D & B Corps	80.00
Bovey Fife & Drum Corps	70.00
Macalester Pipe Band	20.00
U.S. Air Force Unit	56.00
Chatfield Brass Band	210.00
State Employees Band	120.00
Night Grandstand	124.00

MISCELLANEOUS DEPARTMENTS

Public Safety/Red Cross/Fair Medical Aid Station	\$ 576.00
Future Farmers of America	384.00
Youth Camp	364.00
Meats Department	154.00
4-H Department	1,708.00
Ag-Hort-Fruits	384.00
Ag-Hort-Bee Culture	24.00
Horse Show & Rodeo	72.00
Administration Miscellaneous	70.00
Creative Activities	158.00

SPACE RENTAL

Minnesota Departments of Revenue, Agriculture, Health, Public Safety and Employment	360.00
TOTAL NON-PAY 1980 GATE ADMISSIONS	\$22,936.00

It was moved by Mr. Ramberg, seconded by Mr. Lilliquist and carried that a one-year extension be made to the written advertising agreement currently in force between the Society and M. R. Bolin Advertising, Inc. Also included in the motion was approval of the following general advertising policy for 1981 (Aye-8; Nay-0):

"Use all daily and weekly newspapers in the State of Minnesota, as well as all radio and television stations in the State of Minnesota, as well as selected newspapers and radio-television stations in surrounding states as the fair's basic advertising outlets."

A specialized service contract, covering maintenance of the Coliseum ice system, with Holmsten Refrigeration (12-1), was approved upon a motion by Mr. Scow, seconded by Mr. Korff and carried (Aye-8; Nay-0).

It was moved by Mr. Korff, seconded by Mr. Sprengeler and carried that secretary be authorized to adjust staff salaries and/or compensation under personal service contracts effective the pay period commencing November 29, 1980 (Aye-8; Nay-0).

Finance Director Roehl outlined a series of account adjustments undertaken at the suggestion of the Legislative Auditor. After discussion, it was moved by Mr. Ramberg, seconded by Mr. Tiffany and carried that approval of said adjustments, including alterations in Society profit/loss and balance sheet statements, be granted (Aye-8; Nay-0).

Upon a motion by Mr. Scow, seconded by Mr. Tiffany and carried, approval for payment of three (3) miscellaneous damage claims was granted (as follows):

David Cooley, damaged fine art painting, \$270.00; Mark Altridge, damaged education glass piece, \$200.00; Twin City Harley-Davidson, damaged motorcycle, \$391.00. A fourth claim, involving stolen commercial property (freezer) sustained by Ms. Agnes Adams, was rejected on the basis that negligence was not established (Aye-8; Nay-0).

Authorization to terminate duplicate fidelity bonds (primary coverage provided by Officers & Directors insurance) was moved by Mr. Ojakangas, seconded by Mr. Sprengeler and carried (Aye-8; Nay-0).

Meeting was adjourned at 10:45 A.M.

MINUTES IN VACATION

NOVEMBER

17 - Metro Community College held a police training session on Machinery Hill.

18 - Wenzel and Heffron met with Greg Kittelson, Claude Schulty (U of M), Greg Felt and Bob Rosas (MN DOT) to discuss a transitway system across the west side of the Fairgrounds.

20 - Sinclair, Wenzel and Heffron met with Richard Keenan to discuss updating the State Fair space rental rules and transfer policy.

21 - Bob Maloney and Dave Carroll of Toltz, King, Duvall, Anderson visited the grounds and discussed with Wenzel, Frost and Heffron a replacement window system for the Cattle Barn.

22-23 - Heffron attended an emergency meeting of IAFE in Las Vegas to plan relocation of the annual convention scheduled to begin November 30. A fire at the original convention venue, the MGM Grand Hotel, made the move necessary . . . alternate site chosen was the Aladdin Hotel.

24 - Wente, Wenzel and Heffron met with Glenn Town of the St. Paul Fire Department to discuss a winter jogging program for firemen in the Coliseum.

Gene Sigvertsen and Joe Shields of the St. Paul Department of Education met with Wenzel and Heffron to explore using fair property for a student driver education program.

25-26 - Sinclair met with Messrs. Lewis Miller and Max Willis of the IAFE in Las Vegas, Nevada to assist in planning relocation of the annual convention and assess facilities and make final contact/preparations with the Aladdin Hotel for the "Shower of Stars", Hall of Fame Luncheon and President's Reception which were a part of the convention.

26 - A legislative audit entry conference was held in the administration building involving Wenzel, Frost, Roehl and Heffron plus auditors Ted Hovey, Jack Hirschfield, Tim Corrigan and Ken Vandermier.

28-30 - Daytons department store made use of the north parking lot for overflow holiday parking.

30-December 4 - Frost, Redlack, Sinclair, Hammer, Roehl, Wenzel, Heffron and Kent Harbison, along with board members Lilliquist, Ojakangas, Roehlke, Korff, Tiffany and Scow, attended the annual convention of the International Association of Fairs and Expositions in Las Vegas.