

LEGISLATIVE REFERENCE LIBRARY
3 0307 00015 4115

METROPOLITAN COUNCIL

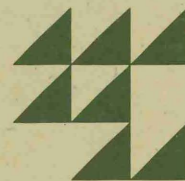

1989 ANNUAL REPORT TO THE MINNESOTA STATE LEGISLATURE

LEGISLATIVE REFERENCE LIBRARY
645 STATE OFFICE BUILDING
SOUTH PAUL, MINNESOTA 55105



HT
394
.T9
M47a
1989

1989 ANNUAL REPORT

to the
MINNESOTA STATE
LEGISLATURE



METROPOLITAN COUNCIL

Mears Park Centre, 230 E. Fifth St., St. Paul, Minnesota 55101 Tel. 612-291-6359 TDD 291-0904

January 1990

Publication No. 310-90-001

ABOUT THIS REPORT

This report summarizes the activities of the Metropolitan Council in 1989. It describes the Council's priority projects as well as the work it has done in its other planning programs. The report also outlines the Council's plans, priorities and proposed activities in 1990.

This report fulfills the requirements of Minn. Stat. 473.249, which mandates that the Council prepare an annual report to the Minnesota State Legislature and specifies the nature of the report's contents. A separate *Appendix to the 1989 Annual Report to the Minnesota State Legislature* contains a list of local government plans and projects the Council reviewed during 1989, and a list of the nearly 300 citizens who served on the Council's 11 advisory committees and task forces.

Writers: Metropolitan Council staff
Editors: Jeanne Landkamer and Eflada Campos
Graphic Artist: Pat Rouse
Typesetter: Nadine Farrington

TABLE OF CONTENTS

| | Page |
|---|------|
| About this report | i |
| Chair's message | 1 |
| The Council at a glance | 3 |
| Legislative initiatives for 1990 | 7 |
| Priority planning programs | 11 |
| Solid waste | 11 |
| Transportation | 12 |
| Airports planning | 13 |
| Water quality | 14 |
| Human investment framework | 15 |
| Planning for the 21st century | 16 |
| Continuing planning programs | 19 |
| Housing | 19 |
| Metro HRA | 19 |
| Aging | 20 |
| Health and developmental disabilities | 20 |
| Arts | 21 |
| Comprehensive planning and local assistance | 21 |
| Research | 22 |
| Parks and open space | 23 |
| Metro governance | 23 |
| Citizen participation | 24 |
| Data Center | 24 |
| Administration | 25 |
| Appendix | 27 |
| 1989-90 revenue and expenditure tables | 27 |
| 1989 and 1990 metropolitan agencies operating budgets | 27 |
| 1989 Council revenue budget | 27 |
| 1989 Council expenditure budget, by division | 28 |
| 1989 Council actual revenues and expenditures | 29 |
| 1990 Council revenue budget | 30 |
| 1990 Council expenditure budget, by division | 31 |
| 1989 publications | 32 |

CHAIR'S MESSAGE

Members of the Legislature:

It's quite fashionable these days to point out that everything is related to everything else.

At the Metropolitan Council, this is less a fashionable phrase than a basic operating principle that affects nearly all that we do. What I have found at the Council is that we must approach every issue of metropolitan importance with many pairs of trained eyes looking for both the expected and the unexpected companion issues. If we don't, the risk is that we may solve one problem only to create three others.

A good and current case in point is our work this last year to reexamine the Council's rural growth policy. On the surface, this seems to be largely a sewer question. At what point would a more dense development pattern in the rural area require duplication of sewer capacity already paid for and available in the urbanized part of the area? Can environmentally safe on-site disposal systems be provided to accommodate greater development density in the rural area, but not at taxpayers' expense?

These questions are tough enough. But we also find vital relationships to other issues.

For example, highways. While most highways in the rural portion of the Metro Area will have extra capacity for some time to come, that excess will be depleted faster with more-dense rural development. Also, those highways will be less available for moving goods between the Metro Area and greater Minnesota, which is critical to our state's economic health.

For example, transit. As our population ages, we can expect that more people who depend on transit will live in the rural area, even if current development trends continue. Transit services are very expensive to provide to more-distant locations.

For example, housing. While the Council has attempted to restrict growth in the rural area to make the most of our investment in urban infrastructure, it is also committed to more-affordable housing throughout the region. Cheaper land in the rural area is attractive from the cost standpoint. But affordable housing that serves lower-income people usually requires services to go along with it, and these can be particularly costly in the rural area.

The list could go on. The point is that in developing regional policies, reviewing plans and projects, and trying to resolve complex intergovernmental issues, we simply don't have the luxury of overlooking any issues.

As the Council tackles its 1990 priority work in water, transportation, aviation, solid waste management, housing and human services, we will continue to apply an integrated perspective that cuts across systems, programs, professions, governmental jurisdictions, and public and private sectors, when appropriate.

In that way our policy solutions will be more sound and durable over time. And we think that's what the legislature had in mind when it created the Council more than 22 years ago.

Sincerely,



Steve Keefe, Chair

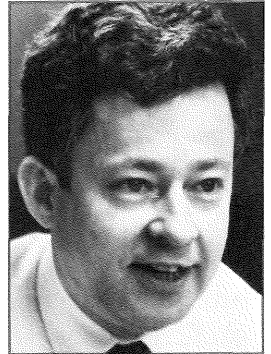

"...the risk is that we may solve one problem only to create three others."

*The Twin Cities
Area's network
of regional
parks and trails
provides places
for recreation
and quiet reflec-
tion in both
urban and rural
settings.*

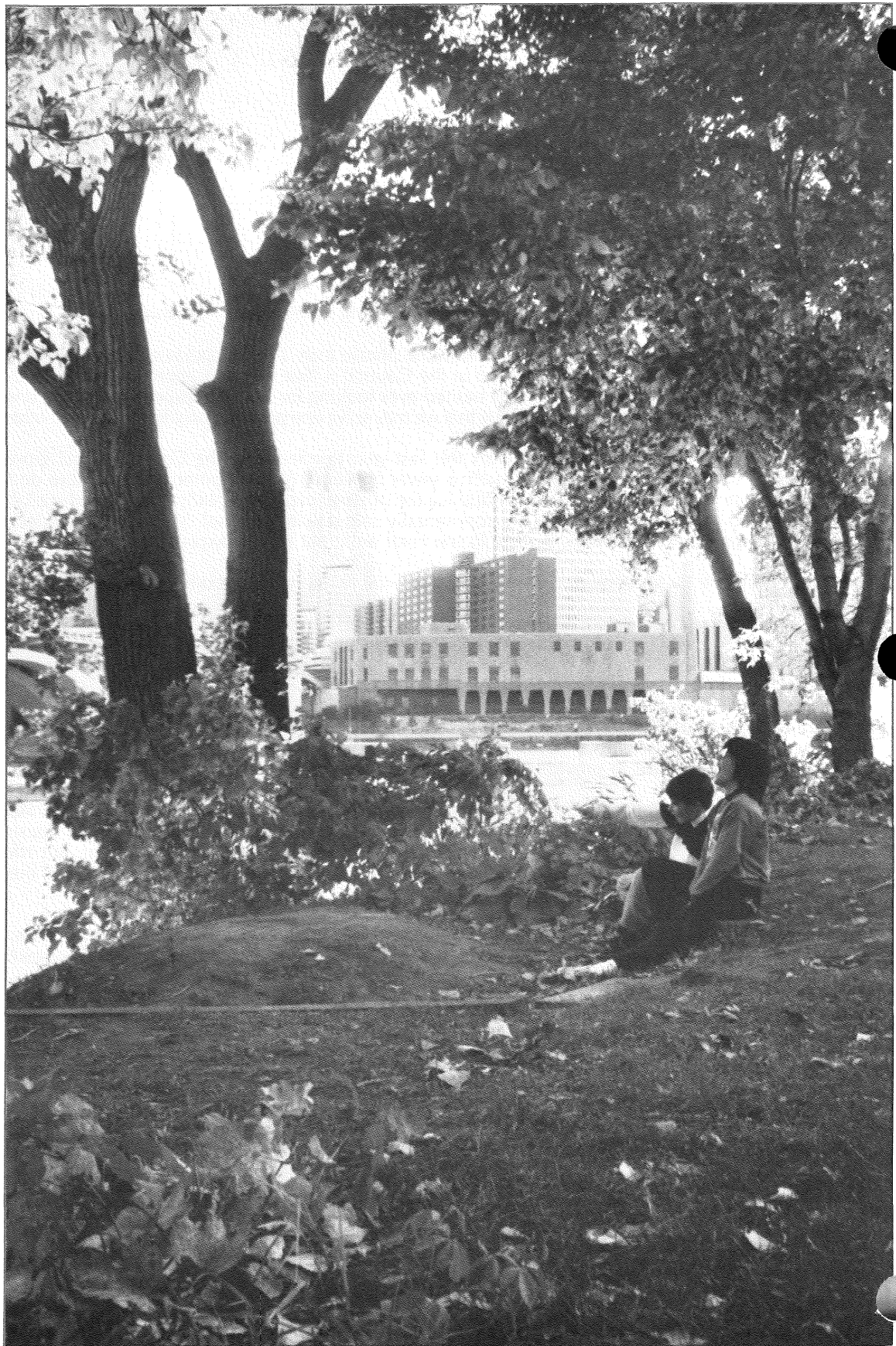

THE COUNCIL AT A GLANCE

At any given moment, a glimpse into the offices of the Metropolitan Council might reveal the following picture:

A refugee assistance agency representative is meeting with an aging division planner to learn how to apply for a Council grant.

A public information assistant in the Data Center is providing a prospective small business owner with data about the Metropolitan Area work force.

A Council planner is negotiating with a city administrator and a mayor about a development proposal that could affect future sewer service to the city.

Solid waste planners are meeting with county commissioners and county solid waste staff to discuss how to develop markets for recyclable materials.

The Council was created by the Minnesota State Legislature in 1967 to oversee the orderly planning of growth and development in the Twin Cities Metropolitan Area.

—And this would represent only a tiny fraction of the activity taking place.

The Metropolitan Council is an agency unique in the United States. Visitors from such diverse places as West Palm Beach, Florida, and Fukui, Japan, frequently visit the Council to learn more about what it does and how it works.

The Council was created by the Minnesota State Legislature in 1967 to oversee the orderly planning of growth and development in the Twin Cities Metropolitan Area. The Council's concern for regional welfare includes ensuring that the long-term plans and development decisions of the region's seven counties and 189 townships and cities fit into the Council's overall plan for the area. It reviews proposed changes to their local comprehensive plans to make sure that a regional perspective is taken into account. The Council's jurisdiction includes Anoka, Carver, Dakota, Hennepin, Ramsey, Scott and Washington Counties.

In 1989, the region had an estimated 2.24 million people with varying cultural backgrounds, needs and desires. Addressing and ultimately meeting these diverse needs through its planning activities pose both a challenge and a goal for the Council and its staff.

The Council's general plans are laid out in its *Metropolitan Development and Investment Framework*. The Council has developed regional plans for the four basic metropolitan service systems—airports, transportation, sewers and parks. It also has plans for other regional concerns, including solid waste management, water supply and quality, housing and health.

Several metropolitan agencies assist the Council in carrying out plans and policies to meet

the region's basic needs. These agencies are the Metropolitan Airports Commission, the Metropolitan Parks and Open Space Commission, the Metropolitan Sports Facilities Commission, the Metropolitan Transit Commission and Regional Transit Board, and the Metropolitan Waste Control Commission.

The Council has other functions as well. It acts as the Metropolitan Housing and Redevelopment Authority for 94 suburban communities in the seven-county Metro Area. It is also the federally designated area agency on aging. As such the Council makes sure that a system of community services is available to help the area's estimated 261,000 older people stay independent as long as possible.

Aside from its regular programs and projects, the Council has embarked on special activities that seek to provide better and greater service to people in the Metro Area. Among these activities is the Census Awareness Program, aimed at increasing participation in the April 1990 census among traditionally undercounted groups, including racial and ethnic minorities. Another is a concerted, regionwide recycling public education campaign aimed at reducing the region's need for landfills.

The Council is composed of 17 members, 16 of whom are appointed by the governor to four-year terms. These appointees come from districts within the region that are roughly equal in population. The 17th member is a full-time chair, also appointed by the governor, who serves at the governor's pleasure. During 1989, the Council had 204 full-time and 8 part-time employees.

The Council meets on the second and fourth Thursday afternoons of each month. Four standing committees meet almost weekly. Council business is conducted at the committee level first. Committee recommendations are then considered by the full Council. The Council also receives input from 11 citizen advisory groups that meet regularly.

The Council members are:

***The Council is
composed of 17
members... appointed by the
governor...***

Chair Steve Keefe. Former commissioner of the state Department of Labor and Industry and former member of the Minnesota Senate. Keefe has also been chair of the Minneapolis Community Development Agency and government relations officer for Norwest Corp. Resident of Minneapolis.

District 1: Liz Anderson. Assistant to the commissioner of the state Department of Employee Relations. Resident of St. Paul. Term expires January 1993.

District 2: Mike McLaughlin. Owner and manager of Summit Manor, a catering business. Resident of St. Paul. Term expires January 1991.

District 3: James Senden. President and owner, Senden and Associates, a real estate development and consulting firm. Resident of New Brighton. Term expires January 1993.

District 4: Carol Flynn. Former member of the Metropolitan Waste Control Commission. Resident of Minneapolis. Term expires January 1991.

District 5: David F. Fisher. Attorney at Pillsbury Co., Minneapolis, and former commissioner and treasurer of the Minneapolis Commission on Civil Rights. Resident of Minneapolis. Term expires January 1993.

District 6: Joan Campbell. Nurse manager of the Referral Center and the Employee Health Service at the University of Minnesota Hospitals. Resident of Minneapolis. (Elected to Minneapolis City Council 11/7/89—her replacement will be appointed in late 1989 or early 1990.)

District 7: Mary Hauser. Former Birchwood City Council member. Resident of Birchwood. Term expires January 1993.

District 8: Donald E. Stein. Vice chair, First State Bank in Spring Lake Park, and chair, First Bank Coon Rapids. Resident of Coon Rapids. Term expires January 1991.

District 9: Kenneth Kunzman. Executive vice president and general manager, Counselor Realty. Resident of Ham Lake. Term expires January 1993.

District 10: John Evans. Corporation public affairs consultant and member of the Hennepin County Board of Equalization. Resident of New Hope. Term expires January 1991.

District 11: Dottie Rietow. President of Consensus, a governmental relations, public affairs and affirmative action consultant firm. Resident of St. Louis Park. Term expires January 1993.

District 12: Gertrude Ulrich. Former chair of the Minnesota Cable Communications Board. Resident of Richfield. Term expires January 1991.

District 13: Dirk deVries. Realtor and former member of the Minnetonka Zoning Appeals Board. Resident of Minnetonka. Term expires January 1993.

District 14: Marcy J. Waritz. Former public service volunteer, District 112 School Board member and former member of the state Council on Quality Education. Resident of Chanhassen. Term expires January 1991.

District 15: Margaret Schreiner. Self-employed. Chair, Dakota County Human Services Advisory Committee. Resident of Eagan. Term expires January 1993.

District 16: Patrick J. Scully. Former Dakota County Commissioner. Resident of Hastings. Term expires January 1991.

In 1990, the Council will advance legislative proposals on solid waste management, water planning and other vital regional issues.



LEGISLATIVE INITIATIVES FOR 1990

Much of the Metropolitan Council's work is carried out in direct response to legislative mandates. In 1990 the Council will be working on several fronts to address those mandates—in airport planning, water supply and quality, solid waste, parks, metropolitan agency oversight and other areas.

During the 1990 legislative session, the Council will likely bring several recommendations to the capitol. Below is a summary of potential Council requests.

PARKS

The Council will request just over \$48 million from the legislature to buy and develop land for regional parks in the seven-county Metropolitan Area during the 1990-91 biennium. Included in the request are funds to acquire land for Lake Minnetonka Regional Park, Big Marine Regional Park, Minneapolis Central Riverfront and several other parks and trails in the regional system. State funding for regional parks began in 1977. In recent years the legislature has cut severely funding for the parks system. The parks need major funding to meet expanding recreational demand.

The Council will also request continued supplemental funding—\$3 million annually—to operate and maintain regional parks. This contribution would represent about nine percent of the annual operation and maintenance costs. The legislature has funded up to 10 percent of these costs in the past.

In addition to its immediate requests, the Council is investigating the need to develop a different approach to parks funding in the future. One such approach would be to continue to rely on state funds for park acquisition while using regional or local funds for park development. The exception would be a few regional parks that draw a significant number of visitors from outside the Metro Area, or may represent a natural resource of statewide significance. The Council would recommend that these parks—such as Como, Minnehaha and Lake Minnetonka Regional Parks—be eligible for state funding for development and redevelopment.

For the vast majority of the regional park system, the Council is considering changing to a "pay-as-you-go" approach to development. To ensure a stable regional source of park development funding, the Council is exploring the ramifications of a regional levy. In late 1989 the Council was discussing with local park agencies and others the possibility of a one-half mill levy for the seven-county area. It was also exploring requiring a local match for agencies to receive these funds. A half-mill levy would generate about \$12 million each year.

In 1990 the Council will be working on several fronts to address legislative mandates—in airport planning, water supply and quality, solid waste, parks, metropolitan agency oversight and other areas.

In addition to its immediate requests, the Council is investigating the need to develop a different approach to parks funding in the future.

Regional and local capital funding of \$15 to \$16 million annually plus state funding would provide enough resources to fund capital expenditures with current revenues and avoid issuing long-term debt. If a levy were adopted, the Council would likely recommend using its existing authority to issue regional bonds as an interim step until the pay-as-you-go method was in place. Bond proceeds could also be used to finance large, one-time capital projects that can't be accommodated with annual available revenues.

The Council will also likely seek a limit on the right of local governments to levy tax assessments on regional parks for services such as sewer and water unless they directly benefit the park land and its facilities.

AIRPORT PLANNING

The Council and the Metropolitan Airports Commission (MAC) are carrying out the dual-track airport planning strategy (see "Airport Planning," below) as detailed in the Metropolitan Airport Planning Act of 1989. A major responsibility for the Council is to identify an airport site search area within which the MAC will select a potential airport site.

As part of the search area process, the Council is examining the issues related to protecting a search area or site once it is identified. Problems could arise from conflicting development in and around a site or from potential land speculation. Once the options are fully explored, the Council may recommend legislative changes to protect land designated for possible airport use. Any such recommendations will be made in a Council report due to the legislature on Feb. 1, 1990, on airport site protection.

LIGHT RAIL TRANSIT

The 1989 legislature substantially changed the way light rail transit (LRT) is planned in the metropolitan area. It reorganized the Regional Transit Board (RTB) and gave the RTB new responsibilities. The legislature also directed the Council to amend the Council transportation policy plan by Jan. 1, 1990, to include criteria for evaluating requests for state LRT funding. Adoption of the amendment was expected in December.

The RTB is required to submit an LRT development and financial plan to the legislature by Feb. 15, 1990. The Council will review and approve this plan in accordance with its revised policy plan. If any proposals for state LRT funding are made to the legislature in 1990 the Council will be prepared to evaluate them and make recommendations.

Because coordination for LRT has been transferred to the RTB, the Council will no longer prepare an annual report to the legislature on LRT coordination.

WATER MANAGEMENT

As wastewater treatment plants are upgraded, metro area water quality management is focusing on river and lake pollution caused by urban and agricultural runoff. For example, water quality standards for the Lower Minnesota River cannot be met without at least a 40 percent reduction in the amount of urban and agricultural runoff pollutants.

The Council will propose that present metro area surface water management legislation be amended to coordinate surface water management with land use planning by giving the Council authority to oversee the implementation of watershed and local stormwater plans. The Council must have the tools to integrate management of pollution from wastewater treatment plants and land surface runoff in order to effectively manage water quality in the region.

The Council will present to the legislature by Feb. 1, 1990, a short-term water supply plan for how the region should deal with a drought, as required under a 1989 law. The Council will, however, request an extension of the July 1, 1990, deadline for completing the long-term water supply plan.

The extension is needed for two main reasons. One is the amount of research needed to develop an adequate plan. The Council must evaluate alternative sources of water supply; explore how to optimize surface water withdrawals and groundwater use; evaluate regionalization/subregionalization of water supply systems; resolve how to assure water quality during a drought; and explore many other issues. Collecting data from many sources, analyzing and incorporating it into a plan take time; five months from the time the short-term supply plan is finished is not adequate.

In addition, to develop the plan the Council wants to involve the local governments and agencies that are affected by or have responsibility for water supply issues in the region. A Water Use Advisory Committee will help the Council focus on the crucial problems and propose solutions. The committee will likely hold at least one public meeting to receive input. This participatory process would help ensure that the plan developed is one that affected groups can embrace. It would, however, take more time. The Council will ask for an extension of the plan completion deadline to early 1992.

SOLID WASTE

Passage of the comprehensive recycling legislation in 1989 was a landmark for both the state and the region. The measure ensures a steady source of funding for recycling programs and, together with the increased surcharge on Metro Area waste disposed of in landfills, provides critical resources for market development for recyclable materials.

The region's most urgent need now is to complete the landfill siting process. Based on its *Fiscal Year 1989 Abatement Progress Report*, the Council predicts that unless a new site is permitted or an existing landfill expanded, the region will run out of landfill space by the end of 1993. Even if the proposed expansion of Flying Cloud Landfill is permitted, landfill space for ash from the region's garbage incinerators is needed as soon as possible. Permanent ash disposal is not allowed in currently permitted landfills. The Council will oppose any proposals to abandon the siting process.

The Council is currently revising its solid waste policy plan. It will likely request legislative action as the revision is completed, but is not ready to make proposals now.

The region's most urgent need now is to complete the landfill siting process.

This newspaper ad was part of a public education campaign the Council and the seven counties undertook in 1989 to persuade people in the Twin Cities Metro Area to recycle.

He inherited his mother's eyes, his father's nose and their 120,000 lbs. of garbage.*

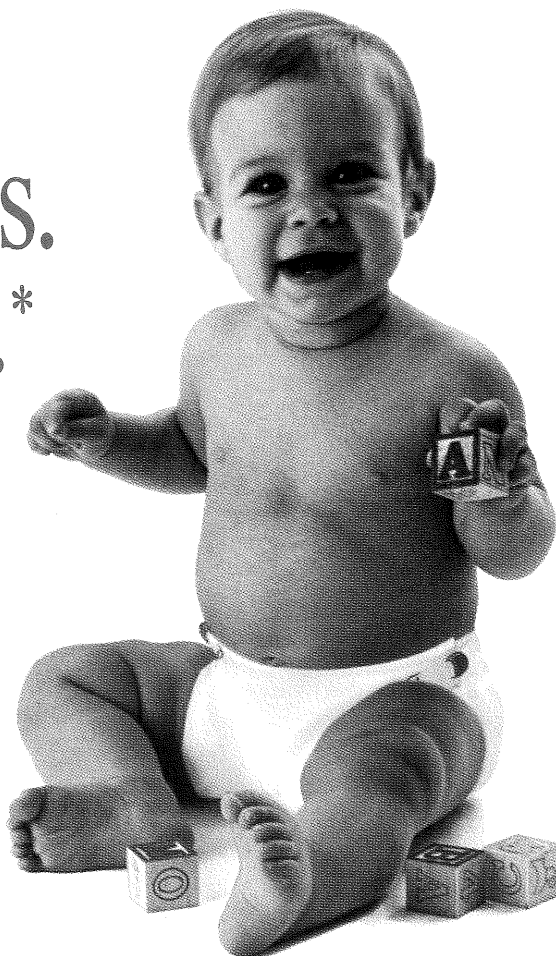

We have to recycle if we don't want to leave our children a terrible legacy of polluted water, land and air, and depleted natural resources.

Our old waste disposal methods won't work anymore. And it's a growing problem. People are throwing away a lot more than just a few years ago—each of us is currently producing 2,000 pounds of garbage a year.*

All it takes is a few minutes a day to recycle. Just separate your glass bottles, cans and newspapers in brown paper bags or containers provided by your city or hauler.

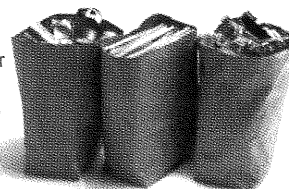

Cans

Newspaper

Glass

In the greater metro area, call The Connection® for details on how to recycle in your neighborhood.

922-9000
RECYCLE. PASS IT ON.

* Statistics from the Metropolitan Council.

Sponsored by



PRIORITY PLANNING PROGRAMS

Each year, the Metropolitan Council identifies several priority issues and focuses its resources on them. In 1989, the Council worked on the following six priority areas: solid waste management, water quality, transportation, the effective use of human services, airports planning, and planning for the 21st century. In 1990, planning for the 21st century will no longer be viewed as a separate priority; it will instead serve as a framework for the Council's long-range planning activities. Housing has been added as a Council priority.

In 1990, planning for the 21st century will serve as a framework for the Council's long-range planning activities.

SOLID WASTE MANAGEMENT

In 1989 people in the seven-county Metropolitan Area increased significantly the amount of trash they are recycling. The region recycled between 12 and 13 percent of the "waste stream" through local curbside and drop-off programs; the Metropolitan Council's goal for fiscal year 1989 was 11 percent for this kind of recycling. Another estimated 14.7 percent was recycled through "undocumented" programs—for example, an industry taking its recyclable waste directly to market rather than its being counted as part of a county curbside or drop-off program. Added together, the region recycled about 27.1 percent of its waste in FY 1989. The counties have begun to implement programs to increase and document recovery of commercial and industrial wastes. The commercial and industrial sector offers the greatest potential to increase recycling.

The Council assists the region's recycling efforts in a number of ways. It provides financial grants to the counties through the Metropolitan Landfill Abatement Fund, generated from a surcharge on waste disposed of in landfills.

During 1989 the Council distributed more than \$1.5 million to counties through various grant programs. It also distributed \$1.2 million from the fund to forprofit and nonprofit organizations to implement programs designed to reduce the amount of waste going to landfills. The Council began a metrowide recycling education program to support county efforts to encourage recycling.

The Council serves as a forum for discussion, evaluation and decisions on the collection and marketing of recyclable materials. It also provides technical assistance to counties to develop recycling, composting, waste processing and other waste management programs. It assists the counties in conducting environmental reviews of candidate landfill sites. In 1989 the Council conducted environmental reviews of three transfer stations, two landfills and one resource recovery facility.

The counties are preparing for a state-mandated yard waste ban in 1990. The Council has been

The Council also expects to spend a significant portion of its grant funds to encourage market development for recyclable materials.

monitoring efforts among the counties to ensure that the law banning the disposal of yard waste at processing facilities or landfills is met. The yard waste ban, along with extraordinary efforts dedicated to recycling, should enable the region to achieve a 35 percent recycling rate by 1993.

As of Dec. 31, 1989, five major waste processing facilities were operating in the region. Two more are expected to be operational by 1993. By then, the region will be processing about 50 percent of its waste, with about 70 percent of that being burned. This is consistent with state policy that the maximum amount of waste reduction and recycling occur prior to waste incineration.

The Council is working to strengthen the regional solid waste system by revising its policy plan. In the process it is working with a Regional Solid Waste Management Task Force, made up of county board representatives, county solid waste staff, and representatives from appropriate state and regional agencies. Included in the revised policies and system plan will be a much higher goal for recycling as well as a clear definition of roles for each level of government to achieve Council goals for solid waste management.

In 1990 the Council will complete the revision of its regional solid waste management policies and adopt a revised policy plan. It will then assist the counties in revising their solid waste management master plans to reflect the Council's updated plan. The counties will need to adopt more aggressive management strategies, especially in collection and marketing of recyclable commodities.

The Council also expects to spend a significant portion of its grant funds to encourage market development for recyclable materials. A total of nearly \$4.8 million will be spent in 1990 for local development recycling grants, technology and research grants, capital assistance grants, marketing research, public education and other landfill abatement strategies. These efforts are being designed to complement state marketing efforts.

The Council will also collect information on how to reduce the amount of residual waste from processing facilities and reduce the toxicity of waste disposed in landfills.

LAND TRANSPORTATION PLANNING

Major initiatives by the state legislature in 1989 affected transit and highway transportation planning activities of the Metropolitan Council.

One law (Chapter 339 of the 1989 Minnesota Session Laws) restructured the Regional Transit Board (RTB) and defined new responsibilities for it. The board now has regionwide approval authority over light rail transit (LRT) planning. Previously, the metro counties were free to plan separate systems with limited regional oversight. The new law also required the Council to revise its regional transportation plan by January 1990, taking into account LRT plans developed by regional railroad authorities.

In 1989 the RTB began working on an LRT development and financing plan, to be submitted to the legislature by Feb. 15, 1990, after review and approval by the Council. The Council is cooperating with the RTB and the regional railroad authorities to complete the plan.

The Council also continued working on plans for the region's major transportation corridors, particularly Interstate Hwys. 494 and 35W and Hwy. 212. The Council is searching for long-term solutions to current or anticipated transportation problems—such as congestion—in these corridors. The efforts are being made in cooperation with the Minnesota Department of Transport-

tation (Mn/DOT), the RTB and local government units.

In 1989 the Council provided temporary staff to direct activities of the Improve-494 Transportation Management Organization, formed to help reduce auto congestion on I-494 in Hennepin County. The group includes representatives from local governments and employers along the freeway strip, transportation agencies and other organizations, as well as the Council. These efforts are expected to continue in 1990 and 1991.

The Council, in cooperation with Mn/DOT and the RTB, is preparing for a major study on people's travel behavior, to be conducted in conjunction with the 1990 federal census. In 1989 the Council defined the scope of the project, coordinated efforts among various agencies, and defined the tools and the methods needed to gather the information. Actual data collection will take place during 1990. The data will help transportation planners determine such things as which roads ought to be upgraded, where new ones should be constructed and how to entice more people to use mass transit. It constitutes the data foundation for transportation planning for the next decade. This major survey was last conducted in 1970.

The Council continues to administer the Right-of-Way Acquisition Loan Fund. The legislature established the fund—supported by a property tax—to protect rights-of-way to be used for the construction of major roadways in the future. To date, the Council has approved loans totaling more than \$4.6 million for purchase of rights-of-way for Trunk Highways 101 (Shakopee bypass), 610 (northwestern suburbs) and 212 (southwestern suburbs). Approximately \$195,300 was also loaned to Washington County to purchase property in Big Marine Park.

AIRPORTS PLANNING

The 1989 Legislature endorsed a “dual-track” strategy for major airport planning in the Twin Cities Area. One track calls for increasing capacity and investments at the Minneapolis-St. Paul International Airport (MSP) to meet growing demand. At the same time, the other track calls for identifying a site for a new airport by 1996, in case one is needed. A new airport then could be developed as a replacement for MSP, if needed, to avoid limiting the region's economic growth because of inadequate aviation service.

The dual-track strategy, supported by the Metropolitan Council and the Metropolitan Airports Commission (MAC), is a balanced approach to meeting regional and state long-term aviation needs, given the uncertainties and potential major changes in the aviation industry.

The 1989 metropolitan airport planning legislation requires a series of five major study and planning efforts by the Council and the MAC between now and 1996.

First, to coordinate their respective planning responsibilities, the two agencies adopted an interagency agreement in July 1989 and developed a joint report on the scope of their work. The agencies formed a joint Council-MAC committee to oversee the planning process. The Council also took steps to incorporate the dual-track strategy into its regional aviation plan. It expects to adopt the amended plan in early 1990.

Second, the Council will report to the legislature on methods and legislative actions that may be needed to protect the new airport search area from development that could conflict with a major airport. Such protection could include controlling development on land around a new airport site, and reducing incentives for land speculation around the site. The report is due by Feb. 1, 1990.

The dual-track strategy, supported by the Metropolitan Council and the Metropolitan Airports Commission, is a balanced approach...

Third, the assumptions and methods used to forecast long-range demand for major airport facilities will be the subject of a Council report to the legislature, due March 1, 1990.

Fourth, the Council will develop a number of long-range goals for a replacement airport, also due March 1, 1990. The goals will address safety, environmental impact and service levels. Service-level goals include ground access to the airport plus air access to other Minnesota cities, and national and foreign destinations. The goals will consider regional growth patterns, economic development, regional and statewide investment, and ground transportation.

Fifth, by Dec. 1, 1990, the Council is scheduled to report on the availability of land for a replacement airport in and around the seven-county Twin Cities Metropolitan Area. This report will be part of the Council's identification of a new airport search area, to be accomplished by Jan. 1, 1992. From that date, the MAC will have four years in which to select a specific site. In 1996, the two agencies will give the legislature their recommendations on developing a new airport.

The Council has appointed a 37-member advisory task force to assist it in finding a search area. The task force will deal with four major issues: location, cost, economic impact and environmental impact. Task force membership includes Metro Area and Greater Minnesota representatives of business and economic interests, labor, public affairs, the environment and local governments.

WATER QUALITY

Among the Metropolitan Council's continuing concerns are protecting the Metropolitan Area's water and making sure that its sewer facilities can handle the area's wastewater properly. Along this line, the Council conducted a series of studies in 1989 to continue monitoring the quality of the area's water, and plan measures that will ensure supply even in extreme situations. It also reviewed amendments to local comprehensive plans, sewer plans, watershed plans and environmental impact statements so that new projects and capital improvements will conform with the Council's growth plan for the region.

In 1989, the Council completed a two-year study, funded by the Legislative Commission on Minnesota Resources (LCMR), showing how ponds and wetlands could serve as facilities to reduce pollutants entering the region's lakes and streams through urban runoff. The results of the study were published in a two-volume report in June 1989. The Council held a workshop for local officials in September to discuss practical applications of this research.

The Council also surveyed 20 lakes as part of its ongoing effort to document the quality of Metro Area lakes and to determine how the quality of lake water changes over time. The survey results were given to watershed management organizations and cities responsible for managing those lakes.

In 1989, the Council—along with the Minnesota Department of Natural Resources, Minnesota Geological Survey, Minnesota Pollution Control Agency (MPCA) and Dakota County—began a two-year study of how to protect the region's sensitive groundwater areas. As an initial step, the Council conducted research on existing strategies in other parts of the United States and local legislation on groundwater protection. Results of the study, which is funded mainly by the LCMR, will be compiled in a handbook to guide local government units.

The legislature asked the Council in 1989 to prepare short- and long-term water-use plans for the Metro Area. The short-term plan is due to the legislature by Feb. 1, 1990. As a first step

for the short-term plan, the Council studied existing data on water-use projections and supply, and suggested ways to ensure supply in case of a drought or other catastrophe.

To begin the long-term plan, the Council held a forum to get insights on water issues and the government's role in managing water resources. The plan will address available water resources, alternative sources, conservation and protection measures for the Metro Area. It will also cover resource management for sustained yield and self-sufficiency; and institutional structure and appropriate roles for the public and private sectors.

In line with a new regional sewer policy plan completed in 1988, the Council prepared an individual system information statement for every local government in the Metropolitan Area. The statement advised each government about changes in the sewer system affecting it as well as available service, facility and capacity. Each government had nine months to respond to the statement. Those affected by the changes began to revise their local comprehensive plans.

During the year, the Council also approved the Metropolitan Waste Control Commission's (MWCC's) Implementation Plan. This plan shows how the MWCC will implement the Council's policy directives contained in its revised policy plan. The implementation plan contains information about the sewer service available to developing areas in the region, when service is available, cost of the service, projects to be done over the next five years, and methods of financing capital improvement projects.

The Council spent considerable time in 1989 preparing for a possible 1990 trial as a result of litigation brought by the federal Environmental Protection Agency against the state of Minnesota, the Council and the MWCC. The suit makes various allegations in connection with the upgrading of the Blue Lake and Seneca wastewater treatment plants and the operation of the sewer and wastewater treatment system.

In 1990, the Council will continue to assess water quality problems, and their causes and effects. It will conduct a survey of watershed management organizations for information; model runoff, soil and nutrient movements in several watersheds discharging into the Minnesota River; monitor the quality of about 20 lakes; and continue to work on the groundwater protection and long-term water supply plans for the region. The Council will work with the MPCA to develop a coordinated strategy to reduce nonpoint source pollution within the entire Minnesota River drainage basin.

The Council will also research the development of public policies and programs on air quality.

HUMAN INVESTMENT FRAMEWORK

The Metropolitan Council has been involved in human-service planning since the early 1970s. Its programs in aging, health, housing planning and the Metro HRA have won local and national recognition for various efforts over the years.

Since the early 1980s, however, federal mandates for many human-service programs, and the accompanying federal funding, have been discontinued. In 1987, the Council began asking itself what its role should be in the new human services climate and, particularly, what information policymakers need as they plan for human-service needs in the late 20th century.

In 1988 the Council held four forums on aspects of human services: families, caregiving, poverty and lifelong learning. People involved in these fields talked about what they need to help their clients better, to deliver services more effectively and to keep on top of changing needs. While

...the Council held a forum to get insights on water issues and the government's role in managing water resources.

analyzing the information from the forums, the Council began to change its view of the funds spent on human services. From seeing them as expenditures, it came to see them as investments in human resources. So it changed the name of its priority project for 1989 to the "human investment framework."

The aging of the region's population and other demographic trends over the next 20 to 30 years will have profound effects on social issues and human-service needs. The region needs a good foundation of data about those trends and their likely effects, to help policymakers and service providers plan ahead. In 1989, the Council launched eight projects aimed at gathering and refining data to make it useful information.

One project is compiling a matrix of information on people's needs at various stages of their life cycle: needs for such services as housing, transportation, education, health care and caregiving services. Another project is exploring the complex challenges and positive opportunities presented by the growing cultural diversity of the Twin Cities. A third is an economic analysis of housing, taking into account its cost, location, availability, affordability and other factors.

The fourth is a careful analysis of the values and principles that underlie each of the Council's policy plans. The findings will be used to evaluate whether changing cultural values indicate the need to change Council policies.

The fifth and sixth projects are both efforts to develop better communications networks. One project is bringing together representatives of regional organizations that do research and public policy development in the human-services area. The other is designed to provide a bridge between organizations involved in economic development and those in education.

The seventh project, a paper outlining the implications drawn from the 1988 forums, was published in 1989. It's called *Challenges and Choices for the Regional Community* and is available in the Council's Data Center.

The eighth effort began its planning stage in 1989 and will be carried out in 1990. It is a map and inventory of the human services available in the seven-county Metropolitan Area.

The Council has spelled out a three-year work program for its human investment framework studies and analyses. It is designing its efforts to provide useful information to both policymakers and service providers as they face greater challenges in the human services area.

PLANNING FOR THE 21ST CENTURY

The Metropolitan Council in 1989 continued examining key factors that affect the long-range ability of the Twin Cities Metropolitan Area to share and respond to change. The major focus for work in 1989 was to complete the report of the Metro Futures Task Force, a group of 21 people appointed by the Council and drawn from business, local government, citizens groups, state agencies and the Council itself.

The report, *Challenging Complacency: Change as an Ally*, said that over the years the Council has responded well to the region's need for physical facilities, like highways and sewers, that enable the region to function and grow. However, the next set of major challenges facing the region involves issues that are more social than physical. Examples include providing for a large and growing aging population, doing a better job of preparing young people for the work force, responding to a growing cultural and racial diversity in the population, and maintaining the region's economic competitiveness.

According to the report, the Council and the region need to look more closely at issues that seriously and directly affect the ability of people to contribute to the region's economic and social well-being. Such issues include the need for adequate physical, emotional and intellectual development in young children; emphasizing the concept of life-long learning in education; involving people more fully in the civic life of their communities; and addressing a broad range of drug problems. The report identified a number of specific steps needed to respond to these issues.

The report also outlined a broad picture of what kind of metropolitan community the region could become, especially if it is able to deal with the important social and economic issues facing it and if it considers the basic values that make the region a genuine community.

This picture describes a metropolitan community that prizes human diversity; recognizes the interdependence of its people and its interrelationship with the rest of the world; and strives to make the region more livable. This community would also enable its citizens to achieve their economic goals with dignity and would strengthen informal systems, like families and voluntary organizations, that support each individual.

The report described five "forces of change" that are expected to shape the metropolitan community's future for many years to come. These are changing population characteristics, technology, ideas and behaviors, resources and economic patterns.

The report provided the theme for the Council's 1989 State of the Region event, "Shaping Change: Preparing the Twin Cities for the 21st Century." The task force report was discussed extensively at the event, and the Council subsequently decided to emphasize a key social issue—housing—in its 1990 work program.

The report drew public interest to its recommendations and to the whole subject of planning for the 21st century. The Council intends to continue using the report to help guide its thinking about future planning directions. It has established an interdisciplinary staff team to identify emerging regional issues and give them more visibility at the Council and in the region.

Also in 1989, the Council combined the work it's been doing to analyze the economy of the region with its "Planning for the 21st Century" program. The combined effort will help create a better understanding of the region's economy. This will help in making decisions about the role of the public sector, including the Council, in promoting economic growth. The Council continued its analysis of how government supports the economic foundations of a strong private sector in such areas as education, natural resource management, developing new enterprises, taxing and spending policies, information technology, and maintaining the region's quality of life.

In 1990, work the Council has done in studying the economic foundation of the region will help it decide what role, if any, it should play in the economic arena.

The Council has spelled out a three-year work program for its human investment framework...

*Elderly people
enjoy activities
and fellowship
at senior
centers
throughout the
seven-county
area. The Coun-
cil allocates
federal
funds to support
these centers.*



CONTINUING PLANNING PROGRAMS

HOUSING

The Metropolitan Council plays a major role in guiding housing development in the region by gathering and analyzing housing market data and examining housing issues. It also reviews housing development proposals being considered for federal mortgage insurance, proposals financed with tax-exempt bonds and the housing element of community comprehensive plans. More than 170 reviews were conducted during 1989.

The Council has designated housing planning a priority for 1990.

In 1989 the Council published several studies on housing. Two studies, *Mismatches Between Supply and Demand: Rental Housing in the Twin Cities Metropolitan Area* and *Changes in the Twin Cities Subsidized Housing Market, 1980-1988*, generated a great deal of interest among local government staff, housing agencies and the news media. These were the first studies in many years to provide a picture of the regional rental housing market.

The Council also published Housing Newsletter, a monthly listing of vacant subsidized housing and market-rate units affordable to people with low incomes. The circulation rose from 700 to more than 1,000 during the second half of the year, signifying increased interest from its intended audience—people with low incomes, people with disabilities and housing relocation agencies.

In November, the Council held a public forum to present the findings of another study, *Housing Markets in 2000: Prototypes of the Region's Communities*. This study laid out possible housing market scenarios in a number of prototype communities in the region. It provided local governments and housing developers with a planning tool to help assess the region's housing needs in the next 10 years.

The Council has designated housing planning a priority for 1990. New research will be conducted, with a continued focus on guiding the orderly development of housing in the region and emphasizing the housing needs of people of all income levels, ages and abilities.

METRO HRA

The Metropolitan Council's Housing and Redevelopment Authority (Metro HRA) in 1989 distributed \$17.2 million in rent assistance payments to provide affordable housing to 4,370 low-income households in 98 metropolitan communities. Funding came through the Section 8 program of the U.S. Department of Housing and Urban Development.

The Metro HRA provided \$87,969 in home improvement loans to 12 homeowners with low

incomes. These funds came from the Minnesota Housing Finance Agency. Also, the Metro HRA's administrative support helped Brooklyn Center provide \$145,702 in rehabilitation assistance to 18 households with low and moderate incomes.

In 1989, the number of communities participating in Metro HRA programs rose by four to 98. In many of the smaller communities, HRA programs provide the only housing assistance available.

AGING

In 1989, the Metropolitan Council distributed approximately \$4.5 million in federal and state funds to support a wide variety of supportive services for older people in the region. Most of the funds were used for congregate dining, home-delivered meals and senior center services.

The Council also completed two policy studies on aging. One studied the needs of frail "at risk" elderly people, and the other, the senior centers in the region. A number of recommendations were made in both studies for future policy direction and program development.

To improve information and referral services, the Council contracted with the two First Call for Help programs in the region to develop county directories of services for older people.

The Council worked cooperatively with the Wilder Foundation on a major statewide survey of older people to identify their status, capacities and needs. The "1989 Minnesota Senior Study," the first statewide survey of its kind in nearly 20 years, was presented to policymakers in October 1989. Data from a concurrent survey of minority elderly people is being analyzed and issued in a separate report.

The Council provided technical assistance to help local units of government, public and private agencies, and housing developers design policies and programs for older people. It also participated in local planning efforts for elderly people in the cities of Roseville and Fridley. The Council also gave extensive technical assistance to the network of 54 "community focal points", which includes senior centers throughout the region, to help further develop their capacity to help older people and their families.

HEALTH AND DEVELOPMENTAL DISABILITIES

In 1989, the Metropolitan Council, through its Health Planning Board and its Developmental Disabilities Advisory Committee, continued making studies and recommendations for the development of sound public policies on quality health care for the Twin Cities Metropolitan Area.

The Council initiated a collaborative program to prevent pregnancies among Metro Area teenagers, a survey of how accessible area housing is to people with disabilities, and a study to determine the viability of providing neighborhood-based services to facilitate the long-term care of elderly people.

In 1989, the Council published the third-year results of a multi-year survey on the health care expenses and preferences of Metro Area residents. It also completed a policy report detailing 24 recommendations to help safeguard and improve the quality of our region's health care.

*...the first
statewide survey
on older people
in nearly 20
years was
presented to
policymakers in
October 1989.*

The Council published the third in a series of manuals aimed at helping plan the future of individuals with disabilities, and trained 16 persons to act as facilitators and trainers of this technique in their own communities throughout the state. It also developed several data logs on hospital use and specialty services to help local planners understand changing use patterns and demographic trends.

In 1990, the Council will continue to address issues of access to health care. In developmental disabilities work, the Council will also continue to promote the goals of the regional policy plan, provide coordination services to county planners for easier case management, and monitor the progress of persons released from Minnesota's regional treatment centers. It will also continue to publish the monthly newsletter, *DD Information Exchange*, which now has 3,000 subscribers.

ARTS

The Metropolitan Council serves as the Regional Arts Council for the seven-county Metropolitan Area. In 1989, it distributed more than \$300,000 in public and private funds to small art and community organizations throughout the area. These grants helped local groups create and present works of art to the public, and helped community organizations bring touring art groups and artists-in-residence to communities and schools.

The Council published a report that profiled the values, attitudes and lifestyles of the region's performing arts audiences. The report, based on an audience survey, described the types of Twin Cities residents who attend art activities, the kind of performances they enjoy, their reasons for attending, how they hear about events, and other uses of their leisure time. Workshops were held to guide art organizations on how to use the survey results to develop effective marketing strategies.

The Council conducted a survey on the needs of art organizations in the region to obtain information for its 1990-1991 biennial plan of activities and services. Respondents identified the need for audience development as a priority.

Following extensive planning in 1989, the arts program in 1990 will become an independent nonprofit agency housed outside the Council. After 10 years at the Council, the arts program determined, in conjunction with the Council, that it could best serve the community as an independent agency. The majority of regional arts councils in the state operate as independent nonprofit agencies.

COMPREHENSIVE PLANNING AND LOCAL ASSISTANCE

Under state law, the Metropolitan Council reviews proposed changes to the comprehensive plans of local communities. The goal is to make sure the plans are consistent with the Council's regional policies and plans for major metropolitan systems—like sewers and highways—that support local development and land use. In 1989, the Council reviewed more than 100 amendments to local comprehensive plans.

The Council provides planning loans and direct assistance to local governments that are working to resolve issues the Council is concerned about. In 1989, the Council loaned nearly \$40,000

In 1989, the Council reviewed more than 100 amendments to local comprehensive plans.

to communities for planning work; it carries another \$111,000 in outstanding loans made in previous years.

The Council in 1989 also notified all local governments in the region of changes it made in the regional plans for transportation and sewers, two major metropolitan systems. The Council held planning forums to help local officials understand how their local plans may need to change to remain consistent with regional plans.

The Council took several steps that will help update its *Metropolitan Development and Investment Framework*. The Council examined the framework's development policy for the "general rural use area," the portion of the region that lies outside the central, urban area of existing and planned development but isn't planned for long-term agricultural use. In early 1990, the Council will discuss alternative policies that will recognize different development conditions in the region but will still be consistent with regional goals.

In 1990, the Council will also examine the framework's concept of what constitutes a "regional business concentration." The Council will track development and population trends and changes in the social, economic and physical environment to prepare for a future reevaluation and update of the framework following the 1990 census.

Each year, the Council reports and evaluates the state of the Metropolitan Agricultural Preserves Program. The program provides tax incentives and other protections to help preserve land that's committed for long-term agricultural use in the Metropolitan Area. Participation in the eight-year-old program has never been high, but changes in property taxes and agricultural land values have combined to cause a decline in tax credits paid to farmers in recent years. The Council will look at this situation to determine if changes are necessary to ensure that the program can continue to help protect Metro Area farmland.

RESEARCH

During 1990 the Council will continue its basic research activities, with emphasis on linking them to analyses of regional issues and developing regional policies.

The Metropolitan Council carries out basic research on the changing physical, social and economic conditions in the region. This research provides an information base for the Council's regional planning decisions and the decisions of other agencies and organizations. Population estimates, school enrollments, and employment and construction trends are examples of the kinds of data the Council assembles, analyzes and reports. The state of Minnesota uses the Council's population estimates to distribute state financial aids in the Metropolitan Area.

An important focus of the Council's research effort is an economic and fiscal perspective. Last year the Council produced basic research information on such topics as the region's work force, education and government investments, and a status report on the state fiscal disparities program. The research effort also supports the Council's strategic planning activities, which attempt to anticipate future challenges for the region and the Council.

During 1990 the Council will continue its basic research activities, with an emphasis on linking them to analyses of regional issues and developing regional policies. The Council will also prepare for the 1990 census, which will take place in April. It will also continue to examine and report on long-run fiscal issues for regional agencies and local governments in the Metropolitan Area.

PARKS AND OPEN SPACE

The Metropolitan Council worked with the Metropolitan Parks and Open Space Commission and park implementing agencies in 1989 to begin revising its regional recreation open space policy plan. Important issues for the future of the region's park system included determining what elements constitute a regional park, developing new financing methods and establishing priorities for capital improvement projects.

The Council distributed \$84 million in grants for capital projects in 1989, allotting \$7.5 million to buy land and \$900,000 to develop and redevelop parks. It also gave \$2 million in state grants to local agencies to operate and maintain regional parks. The amount will increase to \$3 million in 1990.

The Council didn't receive any state bond funding for its 1989 capital program because the legislature did not pass a major bonding bill. Hennepin Parks and Washington County, however, were authorized to issue bonds to buy land for Lake Minnetonka and Big Marine parks, respectively, with the state paying the debt service portion. The legislature also granted funds for the Como Conservatory and Minneapolis Great River Road. The Council plans to request \$48 million for 1990-91 capital improvements from the legislature.

As mandated by law, the Council held a public hearing to determine if the Suburban Hennepin Regional Park District had met the conditions to use eminent domain to acquire the land for Minnetonka Regional Park. The Council determined it had. While the state Supreme Court hears an appeal of the constitutionality of the law allowing acquisition by eminent domain, acquisition remains on hold.

In 1990, the Council will emphasize research on recreation demand to ensure that regional parks provide adequate recreational opportunities.

METRO GOVERNANCE

The Metropolitan Council is charged with improving the accountability of metropolitan agencies and managing the financing of regional services to ensure their long-term viability. The Council accomplishes its charge by reviewing metropolitan agency plans and studying financing and institutional arrangements for regional service delivery.

In 1989 the Council focused on improving financial planning for regional services. It worked with the Metropolitan Waste Control Commission (MWCC) and the Regional Transit Board to ensure that their implementation plans adequately assess future regional financial needs and evaluate a range of financing options for their services. The Council also helped the Metropolitan Parks and Open Space Commission develop financing plans for park acquisition and development.

To help provide financing for regional services at low cost, the Council worked closely with the MWCC in exploring a nontraditional method of financing sewer construction projects. With Council approval, the MWCC financed \$40 million through a loan from the newly created state Public Facilities Authority, which uses federal grants to buy down interest on sewer construction projects. The Council looked closely at the implications of this method to ensure that it resulted in lower costs to the region, had reasonable risk and did not lessen the accountability of the MWCC to the public and the legislature.

Every second year the Council reports to the legislature on the finances and fiscal policies of seven metropolitan agencies in a consolidated financial report.

In 1989 the Council also coordinated production of the annual consolidated Metropolitan Agencies Personnel, Ethical Practices and Communications Activities Report to the Legislature. The report details the personnel practices, policies, salaries and benefits, and ethical practices and standards for commissioners and staff of each of the six metropolitan agencies. It also discusses the contacts that commission and Council members had with legislators and local government officials during the year.

Every second year the Council reports to the legislature on the finances and fiscal policies of seven metropolitan agencies in a consolidated financial report. That report will again be prepared in 1990.

CITIZEN PARTICIPATION

Twin Cities Area residents participate in planning and deciding the Council's policies and activities. Representatives from the general public, professionals and interest groups form the 11 citizen advisory committees that conduct studies and advise the Council on major policy matters. During 1989, nearly 300 citizens served on these committees and two ad hoc task forces. A roster of members is included in a separate appendix to this report.

The Council holds public hearings, workshops, meetings and forums to generate discussion and share information on issues of public policy. The Council chair and members also make varied presentations to local groups and attend community meetings in their district. These activities help the Council become more aware of local as well as regionwide issues.

The Council informs the region's residents about regional issues, and the work activities, coming events and meetings of the Council and six other metropolitan agencies. It accomplishes this mainly through background papers, brochures, reports, and three regular publications: the *Metro Monitor*, a tabloid newspaper; the monthly *Metro Digest*; and the weekly *Metro Meetings*.

In cooperation with the counties, the Council in October 1989 launched a major public education campaign to encourage people to reduce, reuse and recycle the waste they produce. A centerpiece of the effort is a metro recycling hot line funded in part by a grant from the Metropolitan Landfill Abatement Fund. The campaign also included paid advertising, a media kit on solid waste issues and other vehicles to encourage the public to recycle.

A second public information initiative focused on increasing participation in the 1990 census, especially in racial and ethnic minority groups, which have historically been undercounted. The Council, in cooperation with the State Planning Agency, also developed detailed plans for analyzing census information and distributing census products.

The Council's 1989 State of the Region event focused on the need for the region and its citizens to prepare for the long-term changes expected in the 21st century. Next year's event will focus on housing, a new Council priority in 1990.

DATA CENTER

The Council's Data Center distributes information materials on many aspects of the Twin Cities Area and also refers people to other sources of information about the region. The Council believes that providing people with accurate, useful information will help them make better

decisions—whether the decisions are made on behalf of a governmental unit, business, educational institution, household or individual.

The information distributed by the Data Center includes “hard data,” such as the region’s population, employment, construction activity and school enrollments. The materials also include consumer-oriented information intended to help people make decisions that affect them directly—for example, deciding what nursing home would best meet a person’s needs. Other information includes guidelines and plans the Council has developed in fields as diverse as transportation, water quality, housing and the arts.

The Data Center also works to upgrade the quality of information about the Metropolitan Area, increase the ability to gather, analyze and distribute it, and improve its usefulness to decision-makers. This effort is carried out in close cooperation with governmental and nonprofit agencies, educational institutions and businesses. The Data Center also analyzes and maps data, and provides library services that help the Council develop regional plans.

In 1989 the Data Center distributed almost 2,400 copies of publications each month in response to requests from businesses, government and nonprofit agencies, other organizations and individuals. It also provided information to an average of 60 clients a day. The center also produced a community data base that includes information on each city, county and township in the region, and provided the information on an easy-to-use computer floppy disk.

The Council made good progress in developing a computer data base that is organized by geographic areas within the seven-county region. This effort was a crucial first step in developing a geographic information system for the region as well as a capability to map 1990 census information. The Data Center also took several steps to improve its services to customers, including developing a marketing plan and improving the center’s system of tracking information requests.

In 1990 the Data Center will carry out the new directions identified in the marketing plan completed in 1989. It will continue to work with other Council divisions to develop a geographic information system. This technology will assist the Council’s effort to identify a search area for a new major-airport site and to present 1990 census information.

ADMINISTRATION

The Council’s planning programs are supported by a number of administrative functions, including management of the Council’s staff, finances, information, space and equipment.

In 1989 the Council had a staff complement of 212.5 and a total budget of nearly \$59.8 million:

- \$43.7 million (73 percent) was passed from the state or federal government through the Council to local operating agencies for programs in aging, parks, transportation and others.
- \$12.4 million (21 percent) was the Council’s operating budget. Of this, \$7.7 million came from property taxes; the balance was revenue from other sources, such as federal and state grants, revenue contracts and investment earnings.
- \$3.7 million (6 percent) was for debt service on the \$31 million in bonds the Council has issued for parks and open space, and solid waste. In 1989 the Council made two bond issues totalling about \$20.5 million. The Council also participated in the first bonds issued by the state’s Public Facilities Authority. The Metropolitan Waste Control Commission received \$40 million from that bond sale for construction projects.

...the year included completing a classification and compensation study.

Another highlight of the year included completing a classification and compensation study. This resulted in a new system to evaluate and classify jobs, a new salary schedule using classification and market data, and a new collective bargaining agreement on salaries.

The first part of a two-year plan to install a network of personal computers was completed. As of Oct. 1, 1989, 132 staff were connected to the network and had been trained in using the software.

The Council is improving the quality and efficiency of its planning and administrative work through an increasing number of computer applications. Preparing for the 1990 census data is a major current effort.

APPENDIX

1989-90 Revenue and Expenditure Tables

Table 1
METROPOLITAN AGENCIES
1989 AND 1990 OPERATING BUDGETS
(in thousands)

| | 1989 | 1990 |
|---|-----------|-----------|
| Metropolitan Council | \$ 12,425 | \$ 15,382 |
| Metropolitan Waste Control Commission | 110,500 | 121,271 |
| Regional Transit Board | 3,710 | 3,431* |
| Metropolitan Transit Commission | 118,532 | 112,618* |
| Metropolitan Airports Commission | 52,782 | 68,800 |
| Metropolitan Sports Facilities Commission | 18,946 | 19,806 |

*These are proposed budget amounts. The budgets for these agencies have not been adopted as of this reporting.

Table 2
METROPOLITAN COUNCIL
1989 REVENUE BUDGET
(Amended through September 30, 1989)

| | 1989 Budget |
|---|----------------|
| Federal Revenues: | |
| Department of Transportation | \$ 412,196 |
| Federal Highway Administration | 412,196 |
| Urban Mass Transit Administration | 430,570 |
| Federal Aviation Administration | 167,930 |
| Department of Housing and Urban Development | |
| Housing Assistance Fees | 1,597,529 |
| Department of Health and Human Services | |
| Area Agency on Aging | 449,857 |
| Developmental Disabilities | 34,500 |
| Health Systems Agency | 0 |
| Environmental Protection Agency | |
| Clean Water Planning | 61,495 |
| Federal Revenue Subtotal | \$ 3,154,077 |
| State Revenues: | |
| Regional Parks Planning | \$ 200,000 |
| Regional Arts Planning | 85,000 |
| Landfill Abatement Administration | 242,550 |
| Landfill—Consultant | 0 |
| Landfill—Education | 0 |
| Legislative Commission on Minnesota Resources | 76,133 |

Continued

| | |
|---|----------------------|
| Department of Transportation | 20,000 |
| Developmental Disabilities | 6,400 |
| Housing Finance Agency | 8,000 |
| Trade and Economic Development | |
| State Revenue Subtotal | \$ 638,083 |
| Local Revenues: | |
| Metropolitan Waste Control Commission | \$ 267,800 |
| Regional Transit Commission | 212,100 |
| Metropolitan Airports Commission | 207,500 |
| Metropolitan Sports Facilities Commission | 34,400 |
| MWCC and RTB—Office Services | 47,100 |
| Environmental Studies—EAW/EIS | 120,000 |
| Lake Study—Roseville | 0 |
| I494 Study—5 units | 0 |
| Noise Impact Analysis—Minneapolis | 0 |
| Miscellaneous: | |
| Brooklyn Center Housing | \$ 11,250 |
| Health Expenditure Survey | 21,000 |
| Teenage Pregnancy Education | 25,000 |
| Living-at-Home/Hospital Evaluation | 4,000 |
| McKnight Arts Administration | 12,000 |
| Highway ROW Administration | 29,000 |
| Park Audit Fees | 46,800 |
| State of Region | 16,600 |
| Publication Sales | 27,500 |
| Cash Management Fees | 35,600 |
| Other Miscellaneous | 90,000 |
| Miscellaneous Subtotal | \$ 318,750 |
| Interest Income | \$ 236,000 |
| Property Tax Levy | 7,767,700 |
| Local Revenue Subtotal | \$ 9,211,373 |
| Revenue Subtotal | \$ 13,003,533 |
| Transfer from Arts Visibility Fund | \$ 11,000 |
| Use of Unreserved Fund Balance | 335,420 |
| Carryover Reserve | 743,942 |
| Total Revenue | \$ 14,093,895 |

Table 3
METROPOLITAN COUNCIL
1989 BUDGETED EXPENDITURES, BY DIVISION
(Revised as of September 30, 1989)

| | Direct Salaries, Benefits | Direct Consultant | Other Direct Costs | Indirect Costs | Total Expenditures |
|-------------------------------------|---------------------------------|----------------------|--------------------------|-------------------|-----------------------|
| Research and Comprehensive Planning | | | | | |
| Research | \$ 617,336 | \$ 75,500 | \$ 29,519 | \$ 416,876 | \$ 1,139,231 |
| Comprehensive Planning | 296,881 | 25,000 | 20,264 | 214,279 | 556,424 |
| Department Management | 150,341 | 0 | 18,911 | 93,825 | 263,077 |
| Metro Systems | | | | | |
| Metro Governance | 135,229 | 7,017 | 10,064 | 107,873 | 260,183 |
| Parks Planning | 211,295 | 2,500 | 74,126 | 151,838 | 439,759 |
| Natural Resources Management | 345,648 | 41,500 | 37,622 | 298,281 | 723,051 |
| Solid Waste Management | 593,097 | 438,000 | 66,520 | 397,303 | 1,494,920 |
| Transportation Planning | 565,668 | 457,465 | 71,357 | 400,802 | 1,495,292 |
| Department Management | 93,790 | 0 | 3,000 | 73,740 | 170,530 |

| | | | | | |
|----------------------------|--------------|--------------|--------------|--------------|---------------|
| Human Services | | | | | |
| Aging, Housing, Arts | 693,362 | 47,815 | 195,357 | 487,980 | 1,424,514 |
| Health Planning | 272,758 | 109,200 | 76,154 | 190,062 | 648,174 |
| Metro HRA | 783,452 | 4,500 | 69,649 | 656,900 | 1,514,501 |
| Department Management | 89,234 | 4,000 | 34,769 | 61,453 | 189,456 |
| Community Services | | | | | |
| Regional Data Center | 277,934 | 6,000 | 116,889 | 215,953 | 616,776 |
| Community Outreach | 202,537 | 6,600 | 54,193 | 159,281 | 422,611 |
| Publications Support | 58,800 | 0 | 0 | 29,964 | 88,764 |
| Administration | | | | | |
| General Administration | 234,941 | 0 | 470,785 | 474,451 | 1,180,177 |
| Chair's Office | | | | | |
| Chair and Council | 293,045 | 5,000 | 157,629 | 170,381 | 626,055 |
| Legal Counsel | 204,994 | 0 | 190,338 | 142,045 | 537,377 |
| Transportation Coordinator | 59,029 | 0 | 3,350 | 32,610 | 94,989 |
| Parks Coordinator | 50,000 | 0 | 35,000 | 0 | 85,000 |
| Total | \$ 6,229,371 | \$ 1,230,097 | \$ 1,735,496 | \$ 4,775,897 | \$ 13,970,861 |

Table 4
METROPOLITAN COUNCIL
1989 ACTUAL REVENUES AND EXPENDITURES
(October, November and December Estimated)

| | |
|---|---------------|
| Revenues: | |
| Federal Revenue | \$ 2,965,685 |
| State Revenue | 305,053 |
| Regional Agencies: | |
| Metropolitan Waste Control Commission | 245,660 |
| Regional Transit Board | 160,000 |
| Metropolitan Airports Commission | 192,500 |
| Metropolitan Sports Facilities Commission | 15,220 |
| Metropolitan Waste Control Commission/Regional Transit Board Office Services | 47,100 |
| Subtotal—Regional Agencies | 660,480 |
| Local Governments | 138,500 |
| Interest Income | 250,300 |
| Other Miscellaneous | 235,400 |
| Property Taxes: | |
| Anoka County | 599,179 |
| Carver County | 116,314 |
| Dakota County | 858,357 |
| Hennepin County | 4,082,156 |
| Ramsey County | 1,523,592 |
| Scott County | 155,898 |
| Washington County | 432,227 |
| Subtotal—Property Taxes | 7,767,723 |
| Total Revenue | \$ 12,323,141 |
| Other Sources | 11,000 |
| Total Revenue and Other Sources | \$ 12,334,141 |

| | |
|-------------------------------------|--------------|
| Expenditures: | |
| Research and Comprehensive Planning | |
| Research | \$ 1,065,335 |
| Comprehensive Planning | 483,523 |
| Department Management | 186,383 |
| Metro Systems | |
| Metro Governance | 260,183 |
| Parks Planning | 439,759 |

Continued

| | |
|-----------------------------------|--------------|
| Natural Resource Management | 658,218 |
| Solid Waste Management | 1,134,097 |
| Transportation Planning..... | 1,495,200 |
| Department Management | 158,800 |
| Human Services | |
| Aging, Housing, Arts..... | 1,301,799 |
| Health Planning..... | 607,427 |
| Metro HRA | 1,663,634 |
| Department Management | 161,821 |
| Community Services | |
| Regional Data Center..... | 580,461 |
| Community Outreach | 422,611 |
| Publications Support..... | 147,937 |
| Administration | |
| General Administration | 878,150 |
| Chair's Office | |
| Chair and Council | 626,055 |
| Legal Counsel | 500,548 |
| Transportation Coordinator..... | 94,989 |
| Parks Coordinator | 85,000 |
| Total Expenditures | \$12,952,100 |
| Additions to Reserves: | |
| Metro HRA Operating Reserve..... | 28,069 |
| Deductions from Reserves: | |
| Carryover Reserve..... | 446,028 |
| Unreserved Fund Balance | 200,000 |

Table 5
METROPOLITAN COUNCIL
1990 REVENUE BUDGET

| | 1990 Budget |
|---|----------------|
| Federal Revenues: | |
| Department of Transportation | \$ 412,000 |
| Federal Highway Administration | 412,000 |
| Urban Mass Transit Administration..... | 220,000 |
| Federal Aviation Administration | 112,000 |
| Department of Housing and Urban Development | |
| Housing Assistance Fees..... | 1,741,145 |
| Department of Health and Human Services | |
| Area Agency on Aging | 506,697 |
| Developmental Disabilities | |
| Health Systems Agency | 0 |
| Environmental Protection Agency | |
| Clean Water Planning..... | |
| Federal Revenue Subtotal..... | \$ 2,991,842 |
| State Revenues: | |
| Regional Parks Planning | \$ |
| Regional Arts Planning..... | |
| Landfill Abatement Administration..... | 300,000 |
| Landfill—Consultant | 200,000 |
| Landfill—Education | 400,000 |
| Legislative Commission on Minnesota Resources | 35,000 |
| Department of Transportation | 1,550,000 |
| Developmental Disabilities | 0 |
| Housing Finance Agency | 10,500 |
| Trade and Economic Development..... | 0 |
| State Revenue Subtotal..... | \$ 2,495,500 |
| Local Revenues: | |
| Metropolitan Waste Control Commission | \$ 269,200 |
| Regional Transit Commission..... | 232,750 |
| Metropolitan Airports Commission | 246,000 |

| | |
|---|--------|
| Metropolitan Sports Facilities Commission | 32,784 |
| MWCC and RTB Office Services | 49,455 |
| Environmental Studies—EAW/EIS | 40,000 |
| Lake Study—Roseville | 0 |
| I494 Study—5 units | 0 |
| Noise Impact Analysis—Minneapolis | 0 |

Miscellaneous:

| | |
|--|----------|
| Brooklyn Center Housing | \$ 9,000 |
| Richfield F.A.F. | 9,500 |
| Consumer Expenditure Survey | 50,000 |
| Teenage Pregnancy Education | 10,000 |
| Living-at-Home/Hospital Evaluation | 25,000 |
| Highway ROW Administration | 32,000 |
| Park Audit Fees..... | 48,672 |
| State of Region..... | 14,600 |
| Publication Sales..... | 35,000 |
| Cash Management Fees | 37,000 |

Miscellaneous Subtotal \$ 270,172

Interest Income..... \$ 325,350

Property Tax Levy 8,000,755

Local Revenue Subtotal \$ 9,466,548

Proceeds from Computer Lease..... 357,500

Use of Unreserved Fund Balance 70,950

Total Revenue..... \$ 15,382,0340

Table 6
METROPOLITAN COUNCIL
1990 BUDGETED EXPENDITURES, BY DIVISION

| | Direct Salaries, Benefits | Direct Consultant | Other Direct Costs | Indirect Costs | Total Expenditures |
|-------------------------------------|---------------------------------|----------------------|--------------------------|--------------------|-----------------------|
| Research and Comprehensive Planning | | | | | |
| Research | \$ 637,684 | \$ 95,000 | \$ 105,046 | \$ 386,995 | \$ 1,224,725 |
| Comprehensive Planning | 320,456 | 15,000 | 79,625 | 208,514 | 623,595 |
| Department Management | 91,527 | 0 | 29,295 | 54,077 | 174,899 |
| Metro Systems | | | | | |
| Metro Governance | 103,069 | 5,000 | 34,158 | 68,076 | 210,303 |
| Parks Planning | 194,014 | 0 | 100,621 | 112,330 | 406,965 |
| Natural Resources Management | 408,676 | 30,000 | 77,899 | 251,730 | 768,305 |
| Solid Waste Management | 593,675 | 615,000 | 124,727 | 360,625 | 1,694,027 |
| Transportation Planning | 699,801 | 1,700,000 | 174,031 | 410,664 | 2,984,496 |
| Department Management | 96,518 | 0 | 17,788 | 55,979 | 170,285 |
| Human Services | | | | | |
| Aging, Housing, Arts | 612,933 | 25,000 | 195,562 | 387,165 | 1,220,660 |
| Health Planning | 281,059 | 42,500 | 118,411 | 164,700 | 606,670 |
| Metro HRA | 871,259 | 2,500 | 225,737 | 605,607 | 1,705,103 |
| Department Management | 92,000 | 0 | 87,164 | 54,257 | 233,421 |
| Community Services | | | | | |
| Regional Data Center | 315,075 | 20,000 | 167,625 | 193,022 | 695,722 |
| Community Outreach | 207,208 | 0 | 83,868 | 136,559 | 427,635 |
| Publications Support | 60,735 | 0 | 0 | 23,143 | 83,878 |
| Administration | | | | | |
| General Administration | 126,680 | 0 | 712,283 | 40,509 | 879,472 |
| Chair's Office | | | | | |
| Chair and Council | 204,747 | 5,000 | 210,394 | 106,819 | 526,960 |
| Legal Counsel | 266,369 | 0 | 109,960 | 154,302 | 530,631 |
| Transportation Coordinator | 60,449 | 0 | 6,568 | 32,634 | 99,651 |
| Parks Coordinator | 45,778 | 0 | 42,115 | 27,044 | 114,937 |
| Total | \$ 6,289,712 | \$ 2,555,000 | \$ 2,702,877 | \$3,834,751 | \$15,382,340 |

1989 PUBLICATIONS

The following is a list of 1989 Metropolitan Council publications, by category. Copies are available from the Council's Data Center, Mears Park Centre, 230 E. Fifth St., St. Paul, MN 55101. Single copies of many publications are free; others are available at nominal charge. A complete list of Council publications is also available.

METROPOLITAN COUNCIL GENERAL INFORMATION

Metro Digest, a monthly summary of Council actions.

Metro Monitor, Council newspaper.

Brochures describing each commission, board or advisory committee associated with the Metropolitan Council.

Metropolitan Council 1988 Annual Report to the Minnesota State Legislature. No. 310-89-001.

Metropolitan Council Appendix to the 1988 Annual Report to the Minnesota State Legislature. No. 310-89-002.

Comprehensive Annual Financial Report for the Fiscal Year Ended Dec. 31, 1988. No. 216-89-083.

Metropolitan Council 1990 Work Program and Budget. No. 216-89-114.

Metropolitan Council Policymaking Structure Chart. No. 310-89-053.

Citizen's Guide to the Metropolitan Council. No. 310-89-066.

Metropolitan Council's 1989 Priorities: Facing the Challenge of the '90s. No. 310-89-067.

1989 Women, Minority and Disadvantaged Business Enterprise Plan. No. 120-89-024.

Metropolitan Council Staff Directory. No. 310-89-125.

Metropolitan Agencies Personnel, Ethical Practices and Communication Activities. No. 210-89-006.

Publications Directory: September Update. No. 320-89-081.

1989 Women, Minority and Disadvantaged Business Enterprise Directory. No. 120-89-046A.

Metropolitan Council Report to the State Legislature on Procurement and Contract Awards to

Socially and Economically Disadvantaged (SED) Businesses: 1988. No. 120-89-055.

Position Paper for Legislation on Light Rail Transit. No. 330-89-040.

Position Paper for Legislation on Solid Waste Management. No. 330-89-039.

Position Paper for Legislation on Regional Parks. No. 330-89-038.

METROPOLITAN DEVELOPMENT GUIDE

Chapters and Summaries

Aviation Development Guide/Policy Plan Public Hearing Amendments. No. 550-89-117.

Health Development Guide Summary. No. 420-89-074.

Recreation Open Space Development Guide/Policy Plan Amendments. No. 580-89-014.

Recreation Open Space Development Guide/Policy Plan Public Hearing Amendments. No. 580-89-102.

Transportation Development Guide/Policy Plan. No. 550-89-034.

Transportation Development Guide/Policy Plan Summary. No. 550-89-137.

Transportation Development Guide/Policy Plan Amendment. No. 560-89-141.

Transportation Development Guide/Policy Plan Public Hearing Proposed Amendments. No. 560-89-116.

AGING

Senior Center Study Report. No. 460-89-089.

ARTS

Jam for Bread: a Recipe to Sweeten the Arts. No. 470-89-051.

Values, Lifestyles and the Arts. No. 470-89-009.

DEVELOPMENT FRAMEWORK

Metropolitan Agricultural Preserves Act: Status Report. No. 620-89-138.
Procedures for Adopting or Amending Metropolitan Council Regional Policy Plans.
No. 640-89-058.
Investment in the Work Force: Education. No. 620-89-068.

ECONOMIC

1988 Commercial Construction TCMA. No. 620-89-064.
1988 Construction in the TCMA and Major Construction Projects, July-December 1988.
No. 620-89-050.
Construction Activity and Major Construction Projects, January-June 1989. No. 620-89-106.
Employment Trends in the Twin Cities Metropolitan Area, 1980-1987. No. 620-89-044.
First Quarter of 1989 Building Permit Values. No. 620-89-070.
Second Quarter of 1989 Building Permit Values. No. 620-89-095.
Third Quarter of 1989 Building Permit Values. No. 620-89-127.
Growth in Fiscal Disparities Tax Base. No. 620-89-072.
1988 Industrial Construction in the TCMA. No. 620-89-085.
Racial-Ethnic Enrollment Trends in Twin Cities Metropolitan Area Schools, 1988-89.
No. 420-89-126.
Investments in Economic Foundations: The Work Force. No. 620-89-035.
Quarterly Economic Indicators: Third Quarter, 1988. No. 620-89-010.
Quarterly Economic Indicators: Fourth Quarter, 1988. No. 620-89-056.
Quarterly Economic Indicators: First Quarter, 1989. No. 620-89-099.
Quarterly Economic Indicators: Second Quarter, 1989. No. 620-89-119.
A Ranking of Major Corporations in the TCMA. No. 620-89-016.

ENVIRONMENT

Fiscal Year 1989 Abatement Progress Report for the Twin Cities Metropolitan Area.
No. 522-89-113.
Landfill Capacity Evaluation, a staff issue paper. No. 520-89-073.
Hennepin County Resource Recovery Transfer Stations, Final Supplemental Environmental Impact
Statement. No. 521-89-032.
Surface Water Management: Precipitation Frequency Analysis for the TCMA, Update.
No. 590-89-015.
Water Quality Performance of Select Urban Runoff Treatment Systems. No. 590-89-062A.
Evaluation of the Effects of Watershed Treatment Systems on the Summertime Phosphorus
Concentration in Metropolitan Area Lakes. No. 590-89-062B.
A 1989 Study of the Water Quality of 20 Metropolitan Area Lakes. No. 590-89-129.
An Evaluation of Lake and Stream Monitoring Programs in the Twin Cities Metropolitan Area.
No. 590-89-128.
Separating Combined Sewers to Improve and Protect Mississippi River Water Quality.
Revised FY89 Capital Assistance Grant Program. No. 522-89-096.
FY90-91 Capital Assistance Grant Program. No. 522-89-097.
FY90-91 Technology and Research Grant Program. No. 522-89-098.
Metropolitan Landfill Abatement Fund FY90-91 Education/Technical Assistance Grant Program.
No. 522-89-111.
Minnesota Industrial Containment Facility Scoping Environmental Assessment Worksheet. Final
Scoping Decision Document for Dakota County Resource Recovery Project. No. 521-89-078.
Draft Environmental Assessment Worksheet for the Dakota County Resource Recovery
Facility. No. 521-89-047.
Scoping Decision Document for Dakota County Resource Recovery Project Environmental
Assessment Worksheet. No. 521-89-028.
Draft Scoping Decision Document for Dakota County Resource Recovery Project
Environmental Impact Statement. No. 521-89-048.
Metropolitan Landfill Abatement Fund: Work Program and Budget, FY90-91. No. 520-89-079.
Scoping Decision Document for Dakota County Resource Recovery Project Environmental
Impact Statement. No. 521-89-090.
Dakota County DEIS: Air Quality Technical Report. No. 521-89-131.
Dakota County DEIS: Health Risk Technical Report. No. 521-89-132.
Dakota County DEIS: Solid Waste Technical Report. No. 521-89-133.
Dakota County DEIS: Socioeconomic Technical Report. No. 521-89-134.
Dakota County DEIS: Alternative Technical Report. No. 521-89-135.
Dakota County DEIS: Executive Summary Technical Report. No. 521-89-136.

HEALTH

Developmental Disabilities Information Exchange, a monthly newsletter.
Hospital Specialty Services Use in the TCMA, 1983-1987. No. 420-89-045.
Personal Futures Planning, brochure. No. 421-89-037.
How Much Are Twin Cities Consumers Paying for Health Care? No. 420-89-101.
Quality of Health Care: A Regional Perspective. No. 420-89-061.

HOUSING

The Effects of the 1986 Tax-Reform Act on Affordable Housing. No. 450-89-019.
Housing America: Fifty Years of Federal Investment. Housing Construction, 1980 to 1987 in the 25 Largest U.S. Metro Areas. No. 620-89-011.
Housing Markets in 2000: Prototypes of the Region's Communities. No. 450-89-107
Housing and Supportive Services. No. 450-89-104.
Housing Vacancy and Turnover October-December 1988. No. 620-89-021.
Housing Vacancy and Turnover January-March 1989. No. 620-89-071.
Housing Vacancy and Turnover April-June 1989. No. 620-89-100.
Housing Vacancy and Turnover July-September 1989. No. 620-89-122.
Metro HRA Section 8: An Owners Manual. No. 434-89-063.
Metro HRA Rent Assistance Brochure. No. 434-89-109.
Housing Newsletter, a monthly newsletter.
Mismatches Between Supply & Demand: Summary. No. 450-89-075.
Mismatches Between Supply & Demand: Rental Housing. No. 450-89-075A.
Residential Building Permits Issued During January-September 1988. No. 620-89-008.
Residential Building Permits Issued During 1988. No. 620-89-094.
Residential Building Permits Issued First Quarter of 1989. No. 620-89-092.
Residential Building Permits Issued Second Quarter of 1989. No. 620-89-093.
Residential Building Permits Issued in the Third Quarter 1989. No. 620-89-120.
Tax-Exempt Bond Financing: Monitoring Compliance with Low- and Moderate-Income Set-Asides. No. 450-89-018.

PARKS AND OPEN SPACE

Public Boat Launch Guide. No. 580-89-000.
Eminent Domain to Acquire Lands for Lake Minnetonka Regional Park. No. 580-89-052.
Recreational Interests and Needs of Special Need Groups: Survey Results and Recommendations. No. 580-89-076.
Regional Parks Operation and Maintenance Grants: A Report to the Minnesota State Legislature for Fiscal Years 1988 and 1989. No. 580-89-049.

POPULATION

1989 Population and Household Estimates. No. 620-89-105.

TRANSPORTATION

Annual Light Rail Transit Coordination Report in 1989 for the Twin Cities Area. No. 550-89-013.
Handbook on Traffic Mitigation. No. 550-89-069.
Model Ordinance for Aircraft Noise Attenuation. No. 559-89-012.
1989-1991 Transportation Improvement Program. No. 550-89-017.
Regional Heliport Feasibility Study. No. 559-89-025.
Twin Cities Regional Heliport Feasibility Technical Report.
Review of the Anoka County Comprehensive Light Rail System Plan. No. 560-89-060.
Comments to Legislature on Anoka County Light Rail Transit. No. 550-89-057.
1990 Unified Planning Work Program. No. 550-89-110.
Metropolitan Airport Planning Agreements and Legislation. No. 550-89-112.
Major River Crossing Study Report, draft. No. 550-89-077.

OTHER

Challenging Complacency: Change as an Ally. No. 620-89-020.
Metropolitan Investment Decisions, 1983 Through 1987. No. 640-89-041.
Effectiveness Indicators. No. 100-89-004.
Information Resources Directory. No. 320-89-005.
Challenges and Choices for the Regional Community. Analysis of Four Human-Issues Forums Held in 1988. No. 400-89-007.

MAPS

Legislative District Map. No. 100-89-033.
Metro Council District Map. No. 310-89-054.
Revised School District Map. No. 620-89-103.
Metropolitan Waste Control Commission and Metropolitan Recreation Open Space Commission Map. No. 310-89-086.
Metropolitan Airports Commission Precinct Map. No. 310-89-087.
Regional Transit Board District Map. No. 310-89-088.



APPENDIX TO THE METROPOLITAN COUNCIL
1989 ANNUAL REPORT TO THE MINNESOTA STATE LEGISLATURE

Metropolitan Council
Mears Park Centre
230 E. Fifth St.
St. Paul, MN 55101

January 1990

Pub. No. 310-90-002

Metrop
Mears
HT
394
.T9
M47a
1989
appendix

LEGISLATIVE REFERENCE LIBRARY
645 State Office Building
Saint Paul, Minnesota 55155

ABOUT THIS APPENDIX

This document is an appendix to the Metropolitan Council's 1989 Annual Report to the Minnesota State Legislature. The report and appendix have been prepared to fulfill the requirements in Minn. Stats. 473.245.

The law requires that a list of referrals be included in the annual report. The list, contained in this appendix, includes all plans and projects the Metropolitan Council received for review under its referral process from Nov. 1, 1988, to Oct. 31, 1989. Some 476 referrals were received for review during the period.

The referral process is a system of review and evaluation carried out by the Council under responsibilities assigned to it by state and federal law and regulation. The purpose of the review is generally to ensure the coordination of project proposals with local and regional planning.

The types of "referrals," or projects and plans, that undergo regional review vary widely, as the listing suggests. Among them are federal housing grant and loan requests; federal and state transportation grant and loan requests; metropolitan significance reviews; independent and metropolitan agency plans and programs; local government plans and projects; special transportation projects; environmental reviews; critical area plans and projects; solid waste plans, reports, permits, projects, ordinances and contracts; water quality permits; Army Corps of Engineers permits; regional park master plans; and housing bond plans and programs.

In the referral process, the Council can generally take two kinds of actions, depending on the type of referral. It can 1) recommend a certain course of action to another approving or implementing agency, or 2) approve or disapprove a referral with no further consideration by another governmental unit. The law or regulation requiring the review prescribes the Council's authority and scope of review.

This appendix also contains a roster of Council advisory committee members who served during 1989.

Metropolitan Council
Mears Park Centre
230 E. Fifth St.
St. Paul, MN 55101
Tel. 612 291-6359
Publication No. 310-90-002

12.6.89

METROPOLITAN COUNCIL
ANNUAL REFERRAL REPORT
PERIOD 11/1/88 - 10/31/89

Action Codes and Description:

01 FAVORABLE
02 QUALIFIED FAVORABLE
03 UNFAVORABLE
04 NO COMMENT
07 NON-REVIEWABLE
08 WITHDRAWN
11 NO ACTION
12 STAFF INFORMATION
16 REFERRAL 'IN PROCESS' ON OCTOBER 31

I. FEDERAL GRANT AND LOAN REQUESTS

A. U.S. DEPARTMENT OF H.U.D.

1. HOUSING SUBDIVISION PROGRAMS

| REFERRAL NUMBER | APPLICANT | DESCRIPTION | ACTION CODE |
|--------------------|--|---|----------------|
| 14681-1 | PREFERRED BUILDERS | SF 174-88-DC, LAKE OWASSO TOWNHOMES, 8 LOTS, SHOREVIEW | 01 |
| 14682-1 | DERRICK CO. | SF 9-89-DC, WILLOW GLEN, 66 LOTS, SHOREVIEW | 01 |
| 14694-1 | BUILDERS DEVELOPMENT, INC | SF 8-89-DC, HALLMARK PONDS, 43 LOTS, OAKDALE | 01 |
| 14699-1 | GAUGHAN LAND, INC. | SF 10-89-DC, GLENDALOUGH GABLES, 66 LOTS, PLYMOUTH | 01 |
| 14700-1 | NORTH SUBURBAN DEVELOPMENT, INC | SF 16-89-DC, SUNRISE MEADOWS, 103 LOTS, LINO LAKES | 01 |
| 14705-1 | LUNDGREN BROTHERS CONSTRUCTION, INC | SF 18-89-DC, STEEPLECHASE 5TH, 12 LOTS, PLYMOUTH | 01 |
| 14716-1 | R. A. C. DEVELOPMENT | SF 21-89-DC, BRYANT PARK, 10 LOTS, ANOKA | 01 |
| 14717-1 | KLINGELHUTZ, JOHN | SF 22-89-DC, HUNDERTMARK HEIGHTS 3RD, 21 LOTS, CHASKA | 01 |
| 14718-1 | LARIAT CO. | SF 23-89-DC, PARK RIDGE, 33 LOTS, CHASKA | 01 |

| | | | |
|---------|---------------------------------|--|----|
| 14732-1 | REYNOLDS HOMES, INC. | SF 25-89-DC, PONDS OF EDINBURGH, 91 LOTS, BROOKLYN PARK | 01 |
| 14739-1 | NELSON, GEORGE N. | SF 26-89-DC, PARK VIEW ESTATES, 34 LOTS, DAYTON | 03 |
| 14750-1 | FRONTIER MIDWEST HOMES CORP. | SF 27-89-DC, OAKPOND TERRACE, 87 LOTS, OAKDALE | 01 |
| 14751-1 | JASPER DEVELOPMENT, INC. | SF 28-89-DC, CLEARWATER COVE II, 4 LOTS, WACONIA | 01 |
| 14752-1 | JASPER DEVELOPMENT, INC. | SF 29-89-DC, RAVENWOOD, 12 LOTS, WACONIA | 01 |
| 14753-1 | JASPER DEVELOPMENT, INC. | SF 30-89-DC, WILDHURST, 34 LOTS, WACONIA | 01 |
| 14754-1 | LIDA CONSTRUCTION, INC. | SF 31-89-DC, WOODBRIDGE VILLAGE, 48 LOTS, COON RAPIDS | 01 |
| 14766-1 | ARGUS DEVELOPMENT, INC. | SF 35-89-DC, CHERRY HIGHLANDS 2ND, 44 LOTS, LAKEVILLE | 01 |
| 14767-1 | HARTMAN, MARVIN CONSTRUCTION | SF 36-89-DC, KATY HILLS 4TH, 28 LOTS, VICTORIA | 01 |
| 14774-1 | FLINTWOOD VENTURE | SF 38-89-DC, RED OAKS MANOR 6TH, 29 LOTS, ANDOVER | 01 |
| 14775-1 | ZACHMAN DEVELOPMENT CORP. | SF 39-89-DC, ZACHMAN BROTHERS, 16 LOTS, EDEN PRAIRIE | 01 |
| 14776-1 | ARGUS DEVELOPMENT, INC. | SF 40-89-DC, OAK CHASE 7TH, 22 LOTS, EAGAN | 01 |
| 14783-1 | ZACHMAN DEVELOPMENT CORP. | SF 42-89-DC, STARRING LAKE 2ND, 13 LOTS, EDEN PRAIRIE | 01 |
| 14785-1 | INTEGRITY DEVELOPMENT, INC. | SF 43-89-DC, HIGHLAND POND, 32 LOTS, SAVAGE | 01 |
| 14798-1 | LAND & OAKS, INC. | SF 44-89-DC, OAK MEADOWS, 37 LOTS, FOREST LAKE | 01 |
| 14799-1 | BUILDERS DEVELOPMENT, INC. | SF 46-89-DC, HALLMARK PONDS PHASE II, 35 LOTS, OAKDALE | 01 |
| 14800-1 | HAGEN, HANS HOMES, INC. | SF 47-89-DC, HARBOR PLACE, 36 LOTS, PLYMOUTH | 01 |
| 14810-1 | ROSEMOUNT DEVELOPMENT CO. | SF 48-89-DC, WEST RIDGE 3RD, 41 LOTS, ROSEMOUNT | 01 |

| | | | |
|---------|---|---|----|
| 14822-1 | ACORN INVESTMENTS, INC. | SF 51-89-DC, CARI PARK, 107 LOTS, HASTINGS | 01 |
| 14823-1 | ACORN INVESTMENTS, INC | SF 52-89-DC, WOODBURY HIGHLANDS, 86 LOTS, WOODBURY | 01 |
| 14831-1 | CARLSON DROPPE ASSOCIATES | SF 53-89-DC, WOODBRIDGE ESTATES, 76 LOTS, LINO LAKES | 01 |
| 14836-1 | WENSMANN REALTY | SF 56-89-DC, WENSMANN 3RD, 34 LOTS, ROSEMOUNT | 01 |
| 14837-1 | GONYEA DEVELOPMENT CO. | SF 58-89-DC, DEERWOOD HOMES, 32 LOTS, MAPLE GROVE | 01 |
| 14838-1 | GONYEA DEVELOPMENT CO. | SF 59-89-DC, EAGLE LAKE ESTATES, 61 LOTS, MAPLE GROVE | 01 |
| 14841-1 | WENSMANN HOMES | SF 64-89-DC, DIAMOND PATH 12TH, 17 LOTS, APPLE VALLEY | 01 |
| 14842-1 | AMG DEVELOPERS | SF 50-89-DC, HUNTINGTON ESTATES 3RD, 72 LOTS, SAVAGE | 01 |
| 14843-1 | GOPHER STATE DEVELOPMENT CO. | SF 63-89-DC, SOUTH LOTUS VILLAS, 14 LOTS, CHARLES LAKES | 01 |
| 14847-1 | U.S. HOME CORP. | SF 65-89-DC, COUNTRY HILLS 3RD, 140 LOTS, ROSEMOUNT | 01 |
| 14848-1 | BIRCHWOOD BUILDERS, INC. | SF 69-89-DC, BALD EAGLE ESTATES, 12 LOTS, HUGO | 01 |
| 14852-1 | PROGRESSIVE ARCHITECTURE & DEVELOPMENT, INC. | SF 55-89-DC, THE VILLAS, 4 LOTS, CENTERVILLE | 01 |
| 14861-1 | MERITOR DEVELOPMENT CORP. | SF 78-89-DC, CHANHASSEN HILLS 3RD, 81 LOTS, CHANHASSEN | 01 |
| 14862-1 | FRONTIER MIDWEST HOMES CORP. | SF 79-89-DC, LAKEVIEW KNOLLS, 50 LOTS, WOODBURY | 01 |
| 14873-1 | ESSEX DEVELOPMENT CORP. | SF 83-89-DC, HAMPTON POND, 67 LOTS, SAVAGE | 01 |
| 14890-1 | BROOK PARK REALTY, INC. | SF 88-89-DC, MINERAL POND, 33 LOTS, ANOKA | 01 |
| 14891-1 | GROUND DEVELOPMENT, INC. | SF 89-89-DC, ROBINSON'S PRESERVE, 46 LOTS, COON RAPIDS | 01 |
| 14892-1 | UNITED MORTGAGE CORP. | SF 92-89-DC, HUNTINGTON 3RD, 4TH & 5TH, 111 LOTS, APPLE VALLEY | 01 |
| 14893-1 | ACORN INVESTMENTS, INC. | SF 93-89-DC, 80TH PLACE & 80TH PLACE WEST, 140 LOTS, COTTAGE GROVE | 01 |

| | | | |
|---------|---------------------------------|---|----|
| 14895-1 | GOLD NUGGET DEVELOPMENT, INC. | SF 94-89-DC, THE MEADOWS, 172 LOTS, SHAKOPEE | 01 |
| 14896-1 | SIENNA CORP. | SF 95-89-DC, ROLLING RIDGE, 104 LOTS, APPLE VALLEY | 01 |
| 14898-1 | HERITAGE DEVELOPMENT, INC. | SF 97-89-DC, HERITAGE PLACE 2ND, 102 LOTS, SHAKOPEE | 01 |
| 14899-1 | S D R PARTNERSHIP | SF 98-89-DC, HIGHLANDS 3RD, 13 LOTS, COTTAGE GROVE | 01 |
| 14907-1 | CENTEX HOMES CORP. | SF 100-89-DC, FAIRFIELD, 68 LOTS, EDEN PRAIRIE | 01 |
| 14908-1 | SONTOWSKI ENTERPRISES, INC. | SF 101-89-DC, COUNTRY VIEW ESTATES, 44 LOTS, LORETTO | 01 |
| 14915-1 | SUNRISE PROPERTIES, INC. | SF 102-89-DC, WEAVER LAKE HIGHLANDS, 73 LOTS, MAPLE GROVE | 01 |
| 14916-1 | WOODBURY 24 LIMITED PARTNERSHIP | SF 103-89-DC, VICTORIA PLACE II, 50 LOTS, WOODBURY | 01 |
| 14921-1 | SIENNA CORPORATION | SF 110-89-DC, CARRIAGE FARMS 3RD & 4TH, 39 LOTS, WOODBURY | 01 |
| 14922-1 | GOOD VALUE HOMES, INC. | SF 108-89-DC, RADISSON WOOD, 26 LOTS, BLAINE | 01 |
| 14923-1 | GOOD VALUE HOMES, INC. | SF 109-89-DC, SUNNYGATE, 98 LOTS, LINO LAKES | 01 |
| 14924-1 | TGA DEVELOPMENT, INC. | SF 111-89-DC, OVERLOOK POINTE, 68 LOTS, WOODBURY | 01 |
| 14925-1 | BUILDERS DEVELOPMENT, CO. | SF 114-89-DC, HALLMARK PONDS 3RD, 48 LOTS, OAKDALE | 01 |
| 14930-1 | UNITED MORTGAGE CORP. | SF 119-89-DC, COVENTRY PASS, 99 LOTS, EAGAN | 01 |
| 14934-1 | EGAN, JOSEPH J. | SF 120-89-DC, CROOKED BROOK ESTATES, 17 LOTS, EAST BETHEL | 03 |
| 14935-1 | JOPPA ASSOCIATES | SF 122-89-DC, RIVER BEND SOUTH II, 26 LOTS, SAVAGE | 01 |
| 14941-1 | MICKELSON HOMES, INC. | SF 125-89-DC, RIDGEWOOD 3RD, 50 LOTS, COTTAGE GROVE | 01 |
| 14946-1 | HAGEN, HANS HOMES, INC. | SF 126-89-DC, TYRELL 8TH, 16 LOTS, PLYMOUTH | 01 |

| | | | |
|---------|--------------------------------------|---|----|
| 14947-1 | HAGEN, HANS HOMES, INC. | SF 127-89-DC, TYRELL 9TH, 12 LOTS, PLYMOUTH | 01 |
| 14948-1 | ADVANCED HOMES OF HASTINGS, INC. | SF 129-89-DC, RIVERWOOD 4TH, 24 LOTS, HASTINGS | 01 |
| 14953-1 | REMIER DEVELOPMENT CORP. | SF 133-89-DC, BLUFF HEIGHTS ESTATES, 13 LOTS, PRIOR LAKE | 01 |
| 14958-1 | REYNOLDS HOMES, INC. | SF 132-89-DC, THE HEART OF EDINBURGH 4TH, 36 LOTS, BROOKLYN PARK | 01 |
| 14959-1 | GROUND DEVELOPMENT, INC. | SF 135-89-DC, SHANNON HILLS, 25 LOTS, ROSEMOUNT | 01 |
| 14961-1 | KRISTAU, KARL BUILDERS, INC. | SF 137-89-DC, SOUTHCROSS OAKS, 32 TH, BURNSVILLE | 01 |
| 14962-1 | FREUNDSCUHH, MARK | SF 138-89-DC, NU-LIFE ESTATES, 55 LOTS, BLAINE | 01 |
| 14967-1 | ARGUS DEVELOPMENT, INC. | SF 136-89-DC, RIVER BLUFFS OF INVER GROVE HEIGHTS, 62 LOTS | 01 |
| 14968-1 | SAMPAIR, PETER J. | SF 01-90-DC, BRIARCLIFF, 42 LOTS, MAHTOMEDI | 01 |
| 14969-1 | OLSON, WAYNE & KAY | SF 02-90-DC, KIRBY ESTATES, 6 LOTS, ANDOVER | 01 |
| 14970-1 | CBA RESIDENTIAL DEVELOPMENT, LTD. | SF 03-90-DC, BRIGHTWOOD TOWNHOMES, 4 LOTS, NEW BRIGHTON | 01 |
| 14971-1 | ARGUS DEVELOPMENT, INC. | SF 04-90-DC, LAKE SUSAN HILLS WEST 3RD, 55 LOTS, CHANHASSEN | 01 |
| 14977-1 | ROTTLUND CO. | SF 06-90-DC, RADCLIFF TOWNHOMES, 52 LOTS, APPLE VALLEY | 01 |

I. FEDERAL GRANT AND LOAN REQUESTS

A. U.S. DEPARTMENT OF H.U.D.

2. MULTIPLE, PUBLIC, ELDERLY AND HANDICAPPED HOUSING PROGRAMS

| REFERRAL NUMBER | APPLICANT | DESCRIPTION | AMOUNT | ACTION CODE |
|--------------------|--|--|-------------|----------------|
| 14713-1 | ABG FINANCIAL SERVICES, INC. | 221D4, ROSEWOOD ESTATES, 68 UNITS, ROSEVILLE | \$3,812,400 | 01 |
| 14714-1 | GLASER FINANCIAL GROUP, INC. | 221D4, TYROL PLACE, 146 UNITS, ST. LOUIS PARK | 7,800,200 | 01 |
| 14786-1 | COTTAGES OF MAPLEWOOD LIMITED PARTNERSHIP | 221D4, COTTAGES OF MAPLEWOOD, 59 UNITS, MAPLEWOOD | 2,187,400 | 01 |

| | | | | |
|---------|---|--|------------|----|
| 14795-1 | FRASER, LOUISE WHITBECK COMMUNITY SERVICES, INC. | 202, L.W. FRASER INDEPENDENT PROJECT II, 30 UNITS, BLOOMINGTON | 1,092,000 | 01 |
| 14796-1 | KRUPP MORTGAGE CORP. | 221D4, CALIBRE RIDGE, 73 UNITS, ROSEVILLE | 11,400,000 | 01 |
| 14811-1 | REMINGTON LAND DEVELOPMENT GROUP | 221D4, LAKEWOOD FOREST APART- MENTS, 216 UNITS, BURNSVILLE | 9,000,000 | 01 |
| 14821-1 | GLASER FINANCIAL GROUP, INC. | 221D4, PRAIRIE VILLAGE, 112 UNITS, EDEN PRAIRIE | 4,842,700 | 01 |
| 14850-1 | CATHOLIC CHARITIES | SINGLE ROOM OCCUPANCY (SRO) MODERATE REHAB, HOMELESS, 75 UNITS, ST. PAUL | UNKNOWN | 01 |
| 14851-1 | CENTRAL COMMUNITY HOUSING TRUST | SRO MODERATE REHAB, HOMELESS, 44 UNITS, MINNEAPOLIS | UNKNOWN | 01 |
| 14865-1 | NICHOLS, F.W. FINANCIAL CO. | 232, ROYCE PLACE, 50 BEDS, COLUMBIA HEIGHTS | 2,671,210 | 01 |
| 14869-1 | MINNEAPOLIS COMMUNITY DEVELOPMENT AGENCY | SRO MODERATE REHAB., HOMELESS, 22 UNITS, MINNEAPOLIS | UNKNOWN | 01 |
| 14874-1 | ARCHDIOCESE OF ST. PAUL AND MINNEAPOLIS | 202, LINCOLN PARK MANOR, 45 UNITS, MAPLEWOOD | 1,853,000 | 01 |
| 14875-1 | BOARD OF SOCIAL MINISTRY | 202, ROBBIN COURT, 49 UNITS, ROBBINSDALE, | 2,017,776 | 01 |
| 14876-1 | PRESBYTERIAN HOMES OF MINNESOTA | 202, RICH ROAD SENIOR HOUSING, 51 UNITS, BLOOMINGTON | 1,983,000 | 01 |
| 14914-1 | ACCESSIBLE SPACE, INC. | 202, ASI CHAMPLIN BARRIER FREE HOUSING, 24 UNITS, CHAMPLIN | 1,062,024 | 01 |
| 14937-1 | BENSON, GARY | 221D4, CALHOUN BEACH CLUB, 396 UNITS, MINNEAPOLIS | 58,126,000 | 01 |
| 14965-1 | EAGLE HOUSING MORTGAGE GROUP | 221D4, PLYMOUTH APARTMENTS, 71 UNITS, PLYMOUTH | 3,767,000 | 01 |

I FEDERAL GRANT AND LOAN REQUESTS
B U.S. DEPARTMENT OF TRANSPORTATION

| REFERRAL NUMBER | APPLICANT | DESCRIPTION | AMOUNT | ACTION CODE |
|--------------------|--|--|-------------|----------------|
| 14558-5 | HENNEPIN COUNTY REGIONAL RAILROAD AUTHORITY | PRIVATE SECTOR IMPLEMENTATION & FUNDING INITIATIVES | \$2,400,000 | 01 |

| | | | | |
|---------|--|--|-------------|----|
| 14558-6 | HENNEPIN COUNTY REGIONAL RAILROAD AUTHORITY | TRANSIT CAPITAL FUNDS; VEHICLES CENTRAL MAINTENANCE, STORAGE | 100,000,000 | 02 |
| 14642-2 | TRANSPORTATION ADVISORY BOARD (TAB) | UPWP AMENDMENT, LRT PLANNING GRANT | N/A | 01 |
| 14673-2 | TAB | FEDERAL AID URBAN (FAU) FUNCTIONAL CLASSIFICATION CORRECTION, CSAH 75, INVER GROVE HEIGHTS | N/A | 01 |
| 14709-1 | TAB | 1989-91 TRANSPORTATION IMPROVE- MENT PROGRAM (TIP) AMENDMENT, HCRRRA LRT GRANT | N/A | 01 |
| 14709-2 | TAB | 1989-91 TIP AMENDMENT, RIVER CITY TROLLEY | N/A | 01 |
| 14709-3 | TAB | 1989-91 TIP AMENDMENT, MTC BUS REPLACEMENT PROJECT | N/A | 01 |
| 14709-4 | TAB | 1989-91 TIP AMENDMENT, TH 100 PROJECT | N/A | 01 |
| 14709-5 | TAB | TIP AMENDMENT, NICOLLET TRANSIT MALL | N/A | 01 |
| 14710-1 | TAB | FAU FUNCTIONAL CLASSIFICATION CORRECTIONS, BROOKLYN AND COON RAPIDS | N/A | 01 |
| 14725-1 | MINN. DEPARTMENT OF TRANSPORTATION (MDOT) | MCKNIGHT RD. (CSAH 68) FROM LOWER AFTON RD. TO I-94-BIKEWAY | 149,600 | 01 |
| 14744-1 | MDOT | CSAH 33 INTERSECTION, TH 7 TO NORTH CARVER COUNTY LINE | 1,074,500 | 01 |
| 14747-1 | TAB | FAU PROGRAM, RIDESHARE | N/A | 01 |
| 14748-1 | TAB | FAU PROGRAM, TRAVEL BEHAVIOR INVENTORY | N/A | 01 |
| 14790-1 | MDOT | CSAH 21, REPLACE BRIDGE 524, PRIOR LAKE | 736,800 | 01 |
| 14803-1 | MDOT | ANOKA/CHAMPLIN BRIDGE (TH 169) OVER MISSISSIPPI RIVER | N/A | 01 |
| 14804-1 | SCOTT COUNTY | REPLACE BRIDGE L-3048, CR 65, SAND CREEK TWP. | 273,600 | 01 |
| 14839-1 | REGIONAL TRANSIT BOARD (RTB) | 1989 UNIFIED PLANNING & WORK PROGRAM (UPWP) - SPECIAL EVENT PLANNING | N/A | 01 |
| 14884-1 | TAB | FAU FUNCTIONAL CLASSIFICATION CORRECTION, WEIR DRIVE, WOODBURY | N/A | 16 |

| | | | | |
|---------|-----------------|--|-----------|----|
| 14945-1 | TAB | 1990 UPWP | N/A | 01 |
| 14954-1 | MDOT | 1990-91 HIGHWAY IMPROVEMENT PROGRAM 1992-1995 WORK PROGRAM | N/A | 16 |
| 14917-1 | HENNEPIN COUNTY | RECONSTRUCT BRIDGE ON MINNETONKA BOULEVARD OVER CARSON'S BAY | 1,189,500 | 01 |
| 14918-1 | MDOT | SILVER LAKE ROAD FROM SILVER LANE TO I-694 | 2,282,333 | 01 |
| 14936-1 | MDOT | BRIDGES L3202 & L3203, CR 62 AND BRIDGE 247, CR 81, DAKOTA COUNTY | 437,000 | 01 |
| 14981-1 | MINNEAPOLIS | NICOLLET MALL SHUTTLE PROJECT | N/A | 07 |
| 14983-1 | SCOTT COUNTY | REPLACE BRIDGE L3105, BASE KINE AVENUE, SCOTT COUNTY | 51,000 | 01 |

II. INDEPENDENT & METROPOLITAN AGENCY PLANS & PROGRAMS

A. WATERSHED DISTRICT AND WATERSHED MANAGEMENT ORGANIZATION PLANS & PROGRAMS

| REFERRAL NUMBER | APPLICANT | DESCRIPTION | ACTION CODE |
|--------------------|---|---------------------------|----------------|
| 14727-1 | LOWER RUM RIVER WATER MANAGEMENT ORGANIZATION | WATERSHED MANAGEMENT PLAN | 02 |
| 14736-1 | WEST MISSISSIPPI WATERSHED MANAGEMENT COMMISSION | WATERSHED MANAGEMENT PLAN | 02 |
| 14737-1 | SHINGLE CREEK WATERSHED MANAGEMENT COMMISSION | WATERSHED MANAGEMENT PLAN | 02 |
| 14792-1 | SHAKOPEE BASIN WATERSHED MANAGEMENT ORGANIZATION | WATERSHED MANAGEMENT PLAN | 02 |
| 14801-1 | SAND CREEK WATERSHED MANAGEMENT ORGANIZATION | WATERSHED MANAGEMENT PLAN | 01 |
| 14824-1 | CREDIT RIVER WATERSHED MANAGEMENT ORGANIZATION | WATERSHED MANAGEMENT PLAN | 02 |
| 14951-1 | LOWER ST. CROIX WATERSHED MANAGEMENT ORGANIZATION | WATERSHED MANAGEMENT PLAN | 16 |
| 14982-1 | MARINE ON ST. CROIX WATERSHED MANAGEMENT ORGANIZATION | WATERSHED MANAGEMENT PLAN | 16 |

| | | | |
|---------|--|---------------------------|----|
| 14996-1 | RILEY - PURGATORY - BLUFF CREEK WATERSHED DISTRICT | WATERSHED MANAGEMENT PLAN | 16 |
|---------|--|---------------------------|----|

| | | | |
|---------|---------------------------------------|---------------------------|----|
| 14997-1 | NINE MILE CREEK WATERSHED DISTRICT | WATERSHED MANAGEMENT PLAN | 16 |
|---------|---------------------------------------|---------------------------|----|

II. INDEPENDENT & METROPOLITAN AGENCY PLANS & PROGRAMS

B. METROPOLITAN AGENCY PLANS AND PROGRAMS

1. METROPOLITAN AIRPORTS COMMISSION (MAC)

| REFERRAL NUMBER | APPLICANT | DESCRIPTION | ACTION CODE |
|--------------------|-----------|---|----------------|
| 14335-2 | MAC | COMPREHENSIVE DEVELOPMENT PLAN - AIRLAKE AIRPORT | 02 |
| 14726-1 | MAC | 1989 CAPITAL BUDGET IMPROVEMENT PROJECTS, 1989 - P | 02 |
| 14731-1 | MAC | COMPREHENSIVE PLAN UPDATE, FLYING CLOUD AIRPORT | 02 |

II. INDEPENDENT & METROPOLITAN AGENCY PLANS & PROGRAMS

B. METROPOLITAN AGENCY PLANS & PROGRAMS

2. METROPOLITAN WASTE CONTROL COMMISSION (MWCC)

| REFERRAL NUMBER | APPLICANT | DESCRIPTION | ACTION CODE |
|--------------------|-----------|--|----------------|
| 14087-4 | MWCC | DEVELOPMENT PROGRAM AMENDMENT, SENECA SLUDGE HANDLING IMPROVEMENTS | 01 |
| 14087-5 | MWCC | DEVELOPMENT PROGRAM AMENDMENT, MOUNDS VIEW LIFT STATION | 01 |
| 14601-2 | MWCC | REVISED 1989 CAPITAL BUDGET | 02 |
| 14601-3 | MWCC | 1989 BUDGET AMENDMENT, GRIT REHAB & UNIFORM SLUDGE FEED, METRO | 01 |
| 14601-4 | MWCC | 1989 BUDGET AMENDMENT, CAPITAL IMPROVEMENT PROJECTS, MISCELLANEOUS | 01 |
| 14601-5 | MWCC | 1989 CAPITAL BUDGET AMENDMENT, BLUE LAKE WASTEWATER TREATMENT PLANT (WWTP) EXPANSION AND UPGRADE | 01 |
| 14702-1 | MWCC | PLANS & SPECIFICATIONS (P & S), BLUE LAKE WWTP EXPANSION | 01 |
| 14702-2 | MWCC | P & S, BLUE LAKE WWTP EXPANSION, REVISED | 01 |

| | | | |
|---------|------|---|----|
| 14722-1 | MWCC | P & S, SENECA WWTP SITE PREPARATION | 01 |
| 14756-1 | MWCC | P & S, SENECA WWTP EXPANSION AND UPGRADE | 01 |
| 14858-1 | MWCC | WASTEWATER TREATMENT & HANDLING IMPLEMENTATION PLAN, 1990-2010 | 02 |
| 14858-2 | MWCC | REVISED WASTEWATER TREATMENT & HANDLING IMPLEMENTATION PLAN, 1990-2010 | 01 |
| 14960-1 | MWCC | P & S, INITIAL METER STATION IMPROVE- MENTS & METER EVALUATION STUDY | 01 |
| 14963-1 | MWCC | P & S, EMPIRE WWTP EXPANSION PROJECT | 01 |
| 14966-1 | MWCC | P & S, MINNEAPOLIS EAST INTERCEPTOR PHASE II | 01 |

II. INDEPENDENT & METROPOLITAN AGENCY PLANS & PROGRAMS
 B. METROPOLITAN AGENCIES
 3. REGIONAL TRANSIT BOARD (RTB)

| REFERRAL NUMBER | APPLICANT | DESCRIPTION | ACTION CODE |
|--------------------|-----------|--|----------------|
| 14600-2 | RTB | 1989 (MTC) CAPITAL BUDGET AMENDMENT | 01 |
| 14600-3 | RTB | 1989 (RTB) CAPITAL BUDGET AMENDMENT | 01 |
| 14733-1 | RTB | 1989-1991 FINANCIAL PLAN | 01 |
| 14887-1 | RTB | I-35W TRAVEL DEMAND MANAGEMENT PROGRAM | 12 |
| 14933-1 | RTB | FIVE YEAR TRANSIT PLAN - 1989-1994 | 02 |

II. INDEPENDENT & METROPOLITAN AGENCY PLANS & PROGRAMS
 B. METROPOLITAN AGENCY PLANS & PROGRAMS
 4. METROPOLITAN SPORTS FACILITIES COMMISSION

| REFERRAL NUMBER | APPLICANT | DESCRIPTION | ACTION CODE |
|--------------------|-----------|-------------|----------------|
| 14931-1 | MSFC | 1990 BUDGET | 01 |

III LOCAL GOVERNMENT PLANS

| REFERRAL NUMBER | APPLICANT | DESCRIPTION | ACTION CODE |
|--------------------|-----------------|---|----------------|
| 11327-9 | ROSEMOUNT | CP AMENDMENT, #13, MUSA ADDITION, 22 ACRES, WENSMANN | 01 |
| 11480-3 | BROOKLYN CENTER | CP AMENDMENT, LIGHT INDUSTRIAL, SERVICE/ OFFICE AND COMMERCIAL | 01 |
| 11982-4 | CHASKA | CP AMENDMENT, MUSA EXTENSION, ARBOR PARK INDUSTRIAL | 01 |
| 12078-2 | WATERTOWN | CP AMENDMENT, 10.8 ACRES & SEWER EXTENSIONS | 02 |
| 12207-4 | INDEPENDENCE | CP AMENDMENT, RE-ALLOCATION, 2400 ACRES | 03 |
| 12241-3 | CARVER COUNTY | CP AMENDMENT, 1989 LAND USE PLAN | 03 |
| 12293-3 | COLUMBUS TWP. | CP AMENDMENT, NEW ZONING CLASSIFICATION, COMMERCIAL/RECREATIONAL | 16 |
| 12638-8 | COTTAGE GROVE | CP AMENDMENT, KLAUS BECKER CONSTRUCTION | 02 |
| 12638-9 | COTTAGE GROVE | CP AMENDMENT, TIM J. VOGEL PROPOSAL | 01 |
| 12803-6 | COON RAPIDS | CP AMENDMENT, HIGHWAY 10 & TH 242/CO. RD. 9 INTERCHANGES | 02 |
| 12884-2 | MINNETRISTA | CP AMENDMENT, MINOR MUSA ADDITION, DENSITY INCREASE | 02 |
| 12897-2 | JORDAN | CP AMENDMENT, SEWER SERVICE EXPANSION - AMENDMENT I | 16 |
| 13075-7 | CENTERVILLE | CP AMENDMENT, COMPREHENSIVE PLAN UPDATE | 02 |
| 13102-3 | YOUNG AMERICA | CP AMENDMENT, GOETHKE ZONING AMENDMENTS | 01 |
| 13414 8 | BLAINE | CP AMENDMENT, MUSA ADJUSTMENT - 1 2 ACRES | 01 |
| 13414 9 | BLAINE | CP AMENDMENT, MUSA ADJUSTMENT - CLOUD DRIVE AREA | 01 |
| 13599-3 | CARVER | CP AMENDMENT, #2 - REZONE AGRICULTURAL TO SINGLE FAMILY | 02 |
| 13701-3 | MINNEAPOLIS | CP AMENDMENT, MINNEAPOLIS DOWNTOWN - METRO 2000 | 16 |
| 13834-3 | RAMSEY | CP AMENDMENT, MUSA 2000 EXPANSION | 02 |

| | | | |
|---------|------------------|--|----|
| 13834-4 | RAMSEY | CP AMENDMENT, 1990 MUSA EXCHANGE | 08 |
| 13844-3 | RICHFIELD | CP AMENDMENT, TH77/NEW FORD TOWN STUDY AREA | 02 |
| 13983-8 | MINNETONKA | CP AMENDMENT, FAIRWAYS AT WEST OAK AMENDMENT | 01 |
| 13983-9 | MINNETONKA | CP AMENDMENT, WOODHILL TOWNHOMES AMENDMENT | 01 |
| 14054-2 | CASTLE ROCK TWP. | CP AMENDMENT, AGRICULTURE TO RURAL RESIDENTIAL/LIGHT INDUSTRIAL | 01 |
| 14118-7 | CHANHASSEN | CP AMENDMENT, SOUTH LOTUS LAKE VILLAS AMENDMENT | 01 |
| 14120-4 | LINO LAKES | CP AMENDMENT, COMPREHENSIVE SEWER PLAN | 08 |
| 14206-2 | ANDOVER | CP AMENDMENT, MUSA ADDITION, MANUFACTURED HOME PARK | 16 |
| 14240-4 | BLOOMINGTON | CP AMENDMENT, HRA LOW DENSITY HOUSING | 01 |
| 14240-5 | BLOOMINGTON | CP AMENDMENT, KINGBAY OFFICES | 01 |
| 14240-6 | BLOOMINGTON | CP AMENDMENT, RIVER POINTE | 01 |
| 14240-7 | BLOOMINGTON | CP AMENDMENT, DERRICK INVESTMENT - RIVERSIDE SCHOOL | 01 |
| 14240-8 | BLOOMINGTON | CP AMENDMENT, CHURCH OF ST. EDWARDS - GRAHAM DEVELOPMENT | 01 |
| 14240-9 | BLOOMINGTON | CP AMENDMENT, PARK RIDGE - HOFFMAN DEVELOPMENT | 01 |
| 14352-2 | PLYMOUTH | CP AMENDMENT, LOW DENSITY RESIDENTIAL SCHMIDT LAKE ROAD & SARATOGA LANE | 01 |
| 14352-3 | PLYMOUTH | CP AMENDMENT, STAGED GROWTH, 13 ACRES CR 9 & VICKSBURG LANE | 01 |
| 14352-4 | PLYMOUTH | CP AMENDMENT, STAGED GROWTH, COMMERCIAL DEVELOPMENT, CR 9-1494 | 02 |
| 14352-5 | PLYMOUTH | CP AMENDMENT, STAGED GROWTH, 34 ACRES | 01 |
| 14352-6 | PLYMOUTH | CP AMENDMENT, RECLASSIFY 74 ACRES, LAKE CAMELOT PUD | 01 |
| 14366-3 | OAKDALE | CP AMENDMENT, MUSA EXPANSION, NORTHEAST QUADRANT | 02 |

| | | | |
|---------|---------------------|--|----|
| 14416-4 | WOODBURY | CP AMENDMENT, COLBY LAKE PUD AMENDMENT, 95 ACRES | 01 |
| 14416-5 | WOODBURY | CP AMENDMENT, MMLIC - CITY CENTRE | 01 |
| 14416-6 | WOODBURY | CP AMENDMENT, CITY CENTRE EAST | 01 |
| 14432-8 | INVER GROVE HEIGHTS | CP AMENDMENT, KURT LAUGHINGHOUSE PROJECT | 02 |
| 14432-9 | INVER GROVE HEIGHTS | CP AMENDMENT, MINIMUM RESIDENTIAL LOT SIZE - UNSEWERED AREA | 01 |
| 14497-2 | ROSEVILLE | CP AMENDMENT, THE LEXINGTON HOUSING PROJECT | 02 |
| 14497-3 | ROSEVILLE | CP AMENDMENT, TWIN LAKES REDEVELOPMENT AREA | 16 |
| 14497-4 | ROSEVILLE | CP AMENDMENT, PAVILION PLACE EXPANSION | 16 |
| 14497-5 | ROSEVILLE | CP AMENDMENT, CAVE SUBDIVISION | 01 |
| 14497-6 | ROSEVILLE | CP AMENDMENT, LEXINGTON SCHOOL | 01 |
| 14612-6 | EDEN PRAIRIE | CP AMENDMENT, ZACHMAN BLVD. - 1ST ADDITION | 01 |
| 14612-7 | EDEN PRAIRIE | CP AMENDMENT, PRESERVE SOUTH | 01 |
| 14612-8 | EDEN PRAIRIE | CP AMENDMENT, CHASE POINT | 01 |
| 14612-9 | EDEN PRAIRIE | CP AMENDMENT, EDEN PRAIRIE FUNERAL HOME | 01 |
| 14617-3 | SHOREVIEW | CP AMENDMENT, SKUPA | 01 |
| 14617-4 | SHOREVIEW | CP AMENDMENT, HARSTAD | 01 |
| 14617-5 | SHOREVIEW | CP AMENDMENT, ELMQUIST & PEIL/REZONING 24.6 ACRES | 01 |
| 14617-6 | SHOREVIEW | CP AMENDMENT, NORTHWEST OF HAMLINE & LEXINGTON AVENUES | 01 |
| 14617-7 | SHOREVIEW | CP AMENDMENT, BATY/BALDWIN CONAC | 01 |
| 14618-2 | MAPLE GROVE | CP AMENDMENT, TEAL LAKE MEADOWS | 01 |
| 14618-3 | MAPLE GROVE | CP AMENDMENT, RICE LAKE TERRACE 4TH ADDITION | 01 |
| 14667-2 | MAPLEWOOD | CP AMENDMENT, SEWER ELEMENT, GONYEA'S OAK HEIGHTS | 01 |
| 14667-3 | MAPLEWOOD | CP AMENDMENT, HARVEST PARK - GERVAIS AVE. | 01 |

| | | | |
|---------|---------------------|---|----|
| 14667-4 | MAPLEWOOD | CP AMENDMENT, SEWER PLAN - SUPPLEMENTARY REPORT | 07 |
| 14667-5 | MAPLEWOOD | CP AMENDMENT, COUNTY RD. C - MOGIEN | 01 |
| 14698-1 | LAKEVILLE | CP AMENDMENT, SHADY OAK SHORE (PHASE I) | 01 |
| 14698-2 | LAKEVILLE | CP AMENDMENT, SHADY OAK SHORE (PHASE II) | 01 |
| 14698-3 | LAKEVILLE | CP AMENDMENT, CEDAR GLEN 2ND ADDITION | 01 |
| 14698-4 | LAKEVILLE | CP AMENDMENT, LAKEVILLE ELEMENTARY ADDITION | 01 |
| 14698-5 | LAKEVILLE | CP AMENDMENT, CHERRY HIGHLANDS 2ND ADDITION | 01 |
| 14698-6 | LAKEVILLE | CP AMENDMENT, MARION PINES | 01 |
| 14698-7 | LAKEVILLE | CP AMENDMENT, FRIEDGES LANDSCAPING CO. | 01 |
| 14698-8 | LAKEVILLE | CP AMENDMENT, KINGSLEY COVE | 01 |
| 14698-9 | LAKEVILLE | CP AMENDMENT, ZONING CLASSIFICATION CHANGES | 01 |
| 14708-1 | MINNETONKA | CP AMENDMENT, DILLON INN | 01 |
| 14708-2 | MINNETONKA | CP AMENDMENT, RIDGEHILL PROFESSIONAL CENTER | 01 |
| 14720-1 | INVER GROVE HEIGHTS | CP AMENDMENT, ROTTLUND COMPANY, SPRINGWOOD PONDS | 01 |
| 14720-2 | INVER GROVE HEIGHTS | CP AMENDMENT, CRITICAL AREA OVERLAY DISTRICT | 01 |
| 14720-3 | INVER GROVE HEIGHTS | CP AMENDMENT, E. LELAND LINDBERG PROJECT | 16 |
| 14720-4 | INVER GROVE HEIGHTS | CP AMENDMENT, EXPANSION OF MUSA AREA, 1.5 ACRES | 02 |
| 14720-5 | INVER GROVE HEIGHTS | CP AMENDMENT, DR. JIM WINSOR AMENDMENT | 01 |
| 14720-6 | INVER GROVE HEIGHTS | CP AMENDMENT, COLLEGE AREA - ROTTLUND RESORT COMMUNITY | 01 |
| 14720-7 | INVER GROVE HEIGHTS | CP AMENDMENT, WARREN W. KRECH AMEWNDMENT | 16 |
| 14721-1 | EAGAN | CP AMENDMENT, ESPISCOPAL CHURCH ADDITION | 01 |

| | | | |
|---------|-----------------------|---|----|
| 14721-2 | EAGAN | CP AMENDMENT, STERNS ADDITION | 01 |
| 14721-3 | EAGAN | CP AMENDMENT, PARK CENTRE ADDITION | 01 |
| 14721-4 | EAGAN | CP AMENDMENT, COMPREHENSIVE SEWER PLAN | 16 |
| 14721-5 | EAGAN | CP AMENDMENT, COVENTRY PASS ADDITION | 01 |
| 14721-6 | EAGAN | CP AMENDMENT, HUD - KENSINGTON | 01 |
| 14721-7 | EAGAN | CP AMENDMENT, LEXINGTON POINT 1ST ADDITION | 01 |
| 14721-8 | EAGAN | CP AMENDMENT, LEXINGTON POINT 2ND/3RD ADDITIONS | 01 |
| 14721-9 | EAGAN | CP AMENDMENT, HUD - DANIEL DRIVE | 01 |
| 14735-1 | OAK PARK HEIGHTS | CP AMENDMENT, OAKGREEN ANNEXATION- DEVELOPMENT FRAMEWORK UPDATE | 02 |
| 14763-1 | WINDY HILL RIVER TWP. | CP AMENDMENT, COMMERCIAL AGRICULTURE TO GENERAL RURAL USE | 03 |
| 14764-1 | LOUISVILLE TWP. | CP AMENDMENT, COMMERCIAL ZONING ALONG TH 169 | 03 |
| 14765-1 | HELENA TWP. | CP AMENDMENT, COMMERCIAL AGRICULTURE TO GENERAL RURAL-CEDAR LAKE | 03 |
| 14780-1 | LAKELAND | CP AMENDMENT, PLAN UPDATE AND DELETE FRONTAGE ROAD | 01 |
| 14797-1 | NEW BRIGHTON | CP AMENDMENT, COMPREHENSIVE PLAN UPDATE | 01 |
| 14802-1 | MIESVILLE | CP AMENDMENT, FIRE HALL AMENDMENT | 01 |
| 14815-1 | ROSEMOUNT | CP AMENDMENT, GUIDE PLAN AMENDMENT NO. 12 - 1477 ACRES | 03 |
| 14815-2 | ROSEMOUNT | CP AMENDMENT, GUIDE PLAN AMENDMENT NO. 12, REVISION | 01 |
| 14815-3 | ROSEMOUNT | CP AMENDMENT, GUIDE PLAN AMENDMENT NO. 14 - TRANSFER 2.4 ACRES | 01 |
| 14815-4 | ROSEMOUNT | CP AMENDMENT, REVISED GUIDE PLAN AMENDMENT NO. 12 - MUSA LAND BANK | 16 |
| 14815-5 | ROSEMOUNT | CP AMENDMENT, AMENDMENT NO. 14, REVISION | 16 |
| 14825-1 | EAGAN | CP AMENDMENT, RASMUSSEN COLLEGE ADDITION | 01 |

| | | | |
|---------|------------------|---|----|
| 14825-2 | EAGAN | CP AMENDMENT, PHILLIPS 66 FIRST ADDITION | 01 |
| 14825-3 | EAGAN | CP AMENDMENT, DUCKWOOD CROSSINGS | 01 |
| 14825-4 | EAGAN | CP AMENDMENT, EVANGELICAL COVENANT CHURCH | 01 |
| 14825-5 | EAGAN | CP AMENDMENT, GEORGE GILES ADDITION | 01 |
| 14825-6 | EAGAN | CP AMENDMENT, O'NEIL PLANNED DEVELOPMENT | 16 |
| 14835-1 | STILLWATER | CP AMENDMENT, DOWNTOWN PLAN | 01 |
| 14835-2 | STILLWATER | CP AMENDMENT, 7 ACRE ANNEXATION, NEALE AVENUE & EAGLE RIDGE | 01 |
| 14835-3 | STILLWATER | CP AMENDMENT, 6.9 ACRE ANNEXATION, CR 5 & 62ND STREET | 01 |
| 14835-4 | STILLWATER | CP AMENDMENT, CO. OFFICES, PARKING & OPEN SPACE, 11 ACRES | 01 |
| 14859-1 | BLAINE | CP AMENDMENT, PHEASANT RIDGE EAST AMENDMENT | 01 |
| 14859-2 | BLAINE | CP AMENDMENT, MUSA BOUNDARY CHANGE - 1.1 ACRES | 01 |
| 14872-1 | ST. BONIFACIUS | CP AMENDMENT, UPDATE COMPREHENSIVE PLAN LAND USE MAP | 08 |
| 14880-1 | MENDOTA HEIGHTS | CP AMENDMENT, SOUTHEAST AREA LAND USE PLAN - PARK AMENDMENT | 01 |
| 14885-1 | HUGO | CP AMENDMENT, EXPANSION OF MUSA | 01 |
| 14901-1 | SOUTH ST. PAUL | CP AMENDMENT, PORT CROSBY | 02 |
| 14904-1 | BLOOMINGTON | CP AMENDMENT, NORTHGATE SCHOOL - REM DEVELOPMENT | 01 |
| 14904-2 | BLOOMINGTON | CP AMENDMENT, HRA-SINGLE FAMILY RESIDENTIAL HOUSING, 92ND STREET | 01 |
| 14904-3 | BLOOMINGTON | CP AMENDMENT, THORNHILL-VENTANA DEVELOPMENT CORPORATION | 01 |
| 14913-1 | PLYMOUTH | CP AMENDMENT, 1990 POST GROWTH AREA | 02 |
| 14920-1 | COLUMBIA HEIGHTS | CP AMENDMENT, MULTI-USE REDEVELOPMENT PLAN PROJECT AREA (SW PORTION) | 01 |
| 14939-1 | EDEN PRAIRIE | CP AMENDMENT, EDENVALE CROSSINGS | 01 |

| | | | |
|---------|--------------|---|----|
| 14955-1 | LAKEVILLE | CP AMENDMENT, LYNWOOD NORTH 5TH ADDITION | 01 |
| 14955-2 | LAKEVILLE | CP AMENDMENT, SOUTHFORK VILLAGE 3RD | 01 |
| 15000-1 | EDEN PRAIRIE | CP AMENDMENT, ROUND LAKE VIEW | 01 |

IV. MISCELLANEOUS REFERRALS

A. ENVIRONMENTAL ASSESSMENT WORKSHEET (EAW), ASSESSMENTS (EA), DRAFTS (DEIS), SCOPINGS AND STATEMENTS (EIS)

| REFERRAL NUMBER | APPLICANT | DESCRIPTION | ACTION CODE |
|--------------------|--|--|----------------|
| 13791-4 | MINN. POLLUTION CONTROL AGENCY (MPCA) | EAW, WOODLAKE TYPE II, ASH STORAGE FACILITY | 02 |
| 14531-2 | SHAKOPEE | EAW, UPPER VALLEY DRAINAGEWAY AND OUTFALL PROJECT | 01 |
| 14542-3 | ST. LOUIS PARK | DEIS, MINNEAPOLIS WEST BUSINESS CENTER | 02 |
| 14542-4 | ST. LOUIS PARK | FEIS, MINNEAPOLIS WEST BUSINESS CENTER | 01 |
| 14558-7 | HENNEPIN COUNTY REGIONAL RAILROAD AUTHORITY | EIS SCOPING DECISION | 11 |
| 14683-2 | ST. LOUIS PARK | EIS SCOPING DECISION, 1551 VERNON AVENUE DEVELOPMENT | 02 |
| 14684-1 | MAC | EA, MINNEAPOLIS/ST. PAUL AIRPORT ASSESSMENT | 01 |
| 14685-1 | MAC | EA, CAR RENTAL FACILITY | 01 |
| 14686-1 | MAC | EA, GROUND TRANSPORTATION, CENTER BUILDING, & VERTICAL CIRCULATION IMPROVEMENTS | 01 |
| 14687-1 | MAC | EA, ST. PAUL DOWNTOWN AIRPORT ASSESSMENT | 01 |
| 14688-1 | MAC | EA, FLYING CLOUD AIRPORT ASSESSMENT | |
| 14689-1 | MAC | EA, ANOKA COUNTY/BLAINE AIRPORT ASSESSMENT | 01 |
| 14690-1 | MAC | EA, LAKE ELMO AIRPORT ASSESSMENT | 01 |
| 14691-1 | MAC | EA, CRYSTAL AIRPORT ASSESSMENT | |
| 14692-1 | MAC | EA, AIRLAKE AIRPORT ASSESSMENT | 01 |
| 14701-1 | ST. PAUL | EAW, MINNESOTA ROWING AND CANOE/KAYAK CENTER | 01 |
| 14703-1 | BLOOMINGTON | EAW, MINNESOTA HOLMENKOLLEN SKI JUMP | 02 |
| 14729-1 | BLAINE | EAW, HARNESS RACETRACK | 02 |
| 14741-1 | INVER GROVE HEIGHTS | SCOPING EAW, RESORT COMMUNITY | 02 |

| | | | |
|---------|--|--|----|
| 14743-1 | PLYMOUTH | EAW, BASS LAKE HILLS | 01 |
| 14757-1 | OAKDALE | EAW, OLSON LAKE ESTATES | 02 |
| 14770-1 | MDOT | SCOPING EAW, RUNWAY 4-22 EXTENSION | 02 |
| 14770-2 | MDOT | EIS SCOPING DECISION, RUNWAY 4/22 EXTENSION | 16 |
| 14771-1 | OXBOW POWER CORP. | DEIS, ROSEMOUNT COGENERATION PROJECT | 02 |
| 14772-1 | RAMSEY | EAW, CEDAR HILLS | 01 |
| 14773-1 | RAMSEY | EAW, CHESTNUT HILL | 01 |
| 14782-1 | MDOT | EA, CSAH 70 (MEDICINE LAKE ROAD) BETWEEN TH 169 & CSAH 102 | 01 |
| 14784-1 | COTTAGE GROVE | EAW, DEER RUN ESTATES | 02 |
| 14819-1 | WOODBURY | EAW, LAKE POINT | 02 |
| 14849-1 | MINN. DEPARTMENT OF NATURAL RESOURCES | ARLINGTON AVE. DETENTION BASIN, ALBEMARLE/NEBRASKA SEWER SEPARATION | 02 |
| 14864-1 | GREY CLOUD TWP. | EAW, GREY CLOUD MARINA | 03 |
| 14882-1 | ST. PAUL | EAW, HARRIET ISLAND MARINA AND PARK REDEVELOPMENT | 03 |
| 14886-1 | BURNSVILLE | SCOPING EAW, OUTDOOR AMPHITHEATER AND WASTE TRANSFER STATION | 02 |
| 14897-1 | MINNEAPOLIS | EAW, AT & T TOWER | 02 |
| 14903-1 | EAST BETHEL | EAW, WILDWOOD | 03 |
| 14927-1 | MPCA | EAW, MINNEAPOLIS EAST INTERCEPTOR, PHASE II | 01 |
| 14940-1 | PLYMOUTH | EAW, ROCKFORD ROAD PLAZA | 02 |
| 14949-1 | PLYMOUTH | SCOPING EAW, BASS CREEK BUSINESS PARK | 02 |
| 14956-1 | MAC | EAW, ELEVATED ROADWAY REHABILITATION | 01 |
| 14956-2 | MAC | EAW, NORTHWEST AIRLINES BASE MODIFICATIONS | 01 |
| 14956-3 | MAC | EAW, ST. PAUL DOWNTOWN AIRPORT - HOLMAN FIELD ASSESSMENT | 01 |
| 14956-4 | MAC | EA, FLYING CLOUD AIRPORT ASSESSMENT | 01 |

| | | | |
|---------|----------------------------|---|----|
| 14956-5 | MAC | EA, AIRLAKE AIRPORT ASSESSMENT | |
| 14956-6 | MAC | EA, MPLS./ST. PAUL INTERNATIONAL AIRPORT ASSESSMENT | 01 |
| 14975-1 | HENNEPIN COUNTY | DEIS, LANDFILL SITING PROJECT | 16 |
| 14980-1 | MDOT | SCOPING DOCUMENT, TH 101, GRAYS BAY | 16 |
| 14984-1 | US CORPS OF ARMY ENGINEERS | SUPPLEMENT FEIS, BASSETT CREEK FLOOD CONTROL PROJECT, PHASE 4 | 01 |
| 14986-1 | EDEN PRAIRIE | EAW, JAMESTOWN PLANNED DEVELOPMENT | 16 |
| 14987-1 | EDEN PRAIRIE | EAW, THE SHORES OF MITCHELL LAKE | 16 |
| 14988-1 | EDEN PRAIRIE | EAW, SCHROERS/JACQUES/DELEGARD (NORTH OF PROPOSED 212) | 16 |

IV. MISCELLANEOUS REFERRALS

B. CRITICAL AREA PLANS AND PROJECTS

| REFERRAL NUMBER | APPLICANT | DESCRIPTION | ACTION CODE |
|--------------------|---------------------|--|----------------|
| 14361-2 | MINNEAPOLIS | PLAN AMENDMENT, MISSISSIPPI RIVER CORRIDOR | 01 |
| 14457-2 | DAYTON | BETKE'S RIVERVIEW SUBDIVISION | 02 |
| 14695-1 | RAMSEY | RIVERVIEW ESTATES | 03 |
| 14730-1 | MAPLEWOOD | PLAN AMENDMENT, FISH CREEK & WEST OF I-494 | 03 |
| 14745-1 | INVER GROVE HEIGHTS | CRITICAL AREA PLAN AMENDMENT | 01 |
| 14845-1 | DAYTON | RIVER INCORPORATED SUBDIVISION & REZONING | 02 |
| 14902-1 | SOUTH BEND | PLAN AMENDMENT, PORT CROSBY | 02 |
| 14978-1 | RAMSEY | TOOTH ACRES SUBDIVISION | 16 |

IV. MISCELLANEOUS REFERRALS

C. SOLID WASTE PLANS, REPORTS, PERMITS, MISCELLANEOUS MATTERS

1. SOLID WASTE PLANS AND REPORTS

| REFERRAL NUMBER | APPLICANT | DESCRIPTION | ACTION CODE |
|--------------------|-------------------------------------|--|----------------|
| 13621-3 | WASTE MANAGEMENT OF MINNESOTA, INC. | CERTIFICATE OF NEED EXTENSION, ANOKA SANITARY LANDFILL | 01 |

| | | | |
|---------|-------------------|---|----|
| 14761-1 | ANOKA COUNTY | SITE Q, DEVELOPMENT LIMIT ABROGATION, STORAGE BUILDING | 01 |
| 14805-1 | CARVER COUNTY | 1988 SOLID WASTE ANNUAL REPORT | 01 |
| 14806-1 | DAKOTA COUNTY | 1988 SOLID WASTE ANNUAL REPORT | 01 |
| 14807-1 | HENNEPIN COUNTY | 1988 SOLID WASTE ANNUAL REPORT | 01 |
| 14808-1 | SCOTT COUNTY | 1988 SOLID WASTE ANNUAL REPORT | 01 |
| 14809-1 | WASHINGTON COUNTY | 1988 SOLID WASTE ANNUAL REPORT | 01 |
| 14832-1 | ANOKA COUNTY | 1988 SOLID WASTE ANNUAL REPORT | 01 |
| 14853-1 | ANOKA COUNTY | SITE D, DEVELOPMENT LIMIT ABROGATION, CSAH 22 | 01 |
| 14857-1 | RAMSEY COUNTY | 1988 SOLID WASTE ANNUAL REPORT | 01 |

IV. MISCELLANEOUS REFERRALS

- C. SOLID WASTE PLANS, REPORTS, PERMITS, MISCELLANEOUS MATTERS
2. SOLID WASTE PERMITS, PROJECTS, ORDINANCES, AND CONTRACTS

| REFERRAL NUMBER | APPLICANT | DESCRIPTION | ACTION CODE |
|--------------------|---|--|----------------|
| 13394-6 | ANOKA COUNTY | AMENDED SERVICE AGREEMENT AND DESIGN & CONSTRUCTION AGREEMENT | 01 |
| 13791-2 | WOODLAKE SANITARY SERVICES, INC. | ASH STORAGE FACILITY - AREA 4 | 01 |
| 13791-3 | WOODLAKE SANITARY SERVICES, INC. | WOODLAKE LANDFILL TYPE I, TEMPORARY ASH STORAGE FACILITY | 01 |
| 14846-1 | HENNEPIN COUNTY | BROOKLYN PARK TRANSFER STATION | 01 |
| 14860-1 | TRI-COUNTY SOLID WASTE MANAGEMENT COMMISSION | ASH MANAGEMENT SERVICES AGREEMENT, NSP/ANOKA, HENNEPIN & SHERBURNE COUNTIES | 01 |
| 14877-1 | RAMSEY COUNTY | HAZARDOUS WASTE MANAGEMENT ORDINANCE | 01 |
| 14888-1 | NITTI DISPOSAL SEPARATION AND RECYCLING | NDSR, INC., TRANSFER FACILITY | 16 |
| 14894-1 | HENNEPIN COUNTY | TYPE I INCINERATOR ASH STORAGE FACILITY | 01 |
| 14906-1 | P.A.B ENTERPRISES, INC. & SKB MANAGEMENT CORP. | SKB RICH VALLEY DEMOLITION WASTE MANAGEMENT FACILITY | 12 |

| | | | |
|---------|--|-----------------------------|----|
| 14976-1 | BFI RECYCLING SYSTEMS OF MINNESOTA, INC. | RECYCLING TRANSFER FACILITY | 16 |
|---------|--|-----------------------------|----|

| | | | |
|---------|--------|--------------------------------|----|
| 14999-1 | RAMSEY | SOLID WASTE LANDFILL ORDINANCE | 16 |
|---------|--------|--------------------------------|----|

IV. MISCELLANEOUS REFERRALS

D. SPECIAL PERMITS

1. NATIONAL POLLUTION CONTROL ELIMINATION SYSTEM (NPDES), STATE DISPOSAL SYSTEM (SDS) AND AIR QUALITY (AQ) PERMITS

| | | | |
|---------|---|---|----|
| 14696-1 | BARTON ENTERPRISES, INC. | NPDES, WASTEWATER TREATMENT FACILITY | 04 |
| 14704-1 | ELKO / NEW MAPLE | NPDES, JOINT WASTEWATER TREATMENT FACILITY | 04 |
| 14712-1 | COLOGNE | NPDES, WASTEWATER TREATMENT FACILITY | 04 |
| 14719-1 | AMOCO OIL CO. | NPDES, WASTEWATER TREATMENT FACILITY | 01 |
| 14723-1 | MWCC | NPDES, SENECA WASTEWATER TREATMENT PLANT | 07 |
| 14724-1 | KOCH REFINING CO | NPDES, WASTEWATER TREATMENT FACILITY | 01 |
| 14728-1 | HAMBURG | NPDES, WASTEWATER TREATMENT FACILITY | 01 |
| 14734-1 | HEILEMAN, G. BREWING CO. | NPDES, WASTEWATER TREATMENT FACILITY | 01 |
| 14738-1 | FINING CO. | NPDES, WASTEWATER TREATMENT FACILITY | 01 |
| 14740-1 | NORTHERN TELECOM. INC. | NPDES, NTI - EOS HEADQUARTERS & MANUFACTURING BUILDINGS | 01 |
| 14746-1 | CIMARRON PARK | NPDES, WASTEWATER TREATMENT FACILITY | 01 |
| 14749-1 | ROCKFORD | NPDES, WASTEWATER TREATMENT FACILITY | 01 |
| 14759-1 | INVER GROVE HEIGHTS DISTRIBUTION CENTER | NPDES, WASTEWATER TREATMENT FACILITY | 01 |
| 14760-1 | CARLSON BROTHERS RETREAT CENTER | NPDES, WASTEWATER TREATMENT FACILITY | 01 |
| 14777-1 | ANCHOR GLASS CONTAINER CORP | NPDES, WASTEWATER TREATMENT FACILITY | 01 |
| 14778-1 | GORDON RENDERING CO | AQ, AIR EMISSION FACILITY PERMIT | 11 |
| 14788-1 | MWCC | NPDES, BLUE LAKE WASTEWATER TREATMENT PLANT | 01 |
| 14789-1 | MINN. DEPARTMENT OF NATURAL RESOURCES | NPDES, WILLIAM O'BRIEN STATE PARK WASTEWATER TREATMENT FACILITY | 01 |
| 14817-1 | GEDNEY, M.A. COMPANY | NPDES, WASTEWATER TREATMENT FACILITY | 01 |
| 14818-1 | NEW PRAGUE | NPDES, WASTEWATER TREATMENT FACILITY | 01 |

| | | | |
|---------|-------------------------------------|--|----|
| 14826-1 | STROH BREWERY COMPANY | NPDES, WASTEWATER TREATMENT FACILITY | 01 |
| 14827-1 | INDEPENDENT SCHOOL DISTRICT #831 | SDS, WASTEWATER TREATMENT FACILITY, SCANDIA ELEMENTARY SCHOOL | 01 |
| 14828-1 | FORD MOTOR CO. | NPDES, WASTEWATER TREATMENT FACILITY | 01 |
| 14829-1 | MWCC | NPDES, MUNICIPAL WASTEWATER TREATMENT FACILITY, COTTAGE GROVE | 01 |
| 14830-1 | MWCC | NPDES, MUNICIPAL WASTEWATER TREATMENT FACILITY, HASTINGS | 01 |
| 14834-1 | MDOT | NPDES, WASTEWATER TREATMENT FACILITY, HENNEPIN COUNTY TH12/I-394 CONSTRUCTION | 01 |
| 14854-1 | NORTHERN IRON CORP. | NPDES, WASTEWATER TREATMENT FACILITY | 01 |
| 14856-1 | MDOT | NPDES, UNION 76 SERVICE STATION | 01 |
| 14867-1 | SCOTT COUNTY | NPDES, WASTEWATER TREATMENT FACILITY, JAIL ANNEX | 01 |
| 14868-1 | RITEWAY CONSTRUCTION CO. | NPDES, WASTEWATER TREATMENT FACILITY, BURQUEST PIT MINING AREA | 01 |
| 14881-1 | BETHEL | SDS, WASTEWATER TREATMENT FACILITY | 02 |
| 14883-1 | CROWN OIL CO. | NPDES, WASTEWATER TREATMENT FACILITY, E-Z STOP CONVENIENCE STORE | 01 |
| 14905-1 | INDEPENDENT SCHOOL DISTRICT #15 | SDS, EAST BETHEL ELEMENTARY SCHOOL WASTEWATER TREATMENT FACILITY | 01 |
| 14926-1 | LAKETOWN TWP. / CARVER COUNTY | NPDES, WASTEWATER TREATMENT FACILITIES | 01 |
| 14929-1 | SHAKOPEE | NPDES, UPPER VALLEY DRAINAGE STORM SEWER | 01 |
| 14932-1 | MWCC | NPDES, METROPOLITAN WASTEWATER TREATMENT FACILITY | 02 |
| 14957-1 | MAYER | NPDES, WASTEWATER TREATMENT FACILITY | 01 |
| 14964-1 | JORDAN | NPDES, WASTEWATER TREATMENT FACILITY | 01 |
| 14974-1 | US NAVY / FMC CORP. | NPDES, NAVAL INDUSTRIAL RESERVE ORDINANCE PLANT | 01 |
| 14998-1 | MINNESOTA PIPE LINE COMPANY | NPDES, HYDROSTATIC TESTING SITES | 01 |

IV. MISCELLANEOUS REFERRALS

D. SPECIAL PERMITS

2. U.S. CORPS OF ARMY ENGINEER PERMITS AND SPECIAL REPORTS

| REFERRAL NUMBER | APPLICANT | DESCRIPTION | ACTION CODE |
|--------------------|---|---|----------------|
| 13938-2 | US CORPS OF ARMY ENGINEERS | UPPER MISSISSIPPI RIVER MASTER PLAN REPORT | 11 |
| 14060-1 | SHOREVIEW | DISCHARGE FILL, ADJACENT TO RICE CREEK | 01 |
| 14683-1 | BILL, W. JOHN | FILL MATERIAL, MAN-MADE HARBOR ADJACENT LAKE MINNETONKA | 01 |
| 14697-1 | REKUCKI, DAVID | FILL MATERIAL, ADJACENT TO COON CREEK (GOLF DRIVING RANGE) | 01 |
| 14707-1 | SMITH, MARK R. | FILL MATERIAL, HAM LAKE BUSINESS PARK | 01 |
| 14742-1 | WIENER, THOMAS | FILL MATERIAL, GALLANT OAKS | 01 |
| 14755-1 | MILLER, PETER | DISCHARGE FILL, ANDERSON WINDOW CORPORATION PARKING FACILITY | 01 |
| 14758-1 | POPPELANS, A. J. | FILL MATERIAL, 0.4 ACRE WETLAND, 2 RESIDENTIAL LOTS | 01 |
| 14768-1 | GOOD VALUE HOMES, INC. | FILL MATERIAL, OAKDALE MEADOWS 14TH ADDITION | 01 |
| 14769-1 | CAITLIN PARTNERS | FILL MATERIAL, CREEK RIDGE VIEW | 01 |
| 14779-1 | MCKINNON, DOUGLAS | FILL MATERIAL, 1.78 ACRES, HWY. 5 & HADLEY AVE. | 01 |
| 14781-1 | NESVIG, R. GORDON | FILL MATERIAL, MISSISSIPPI RIVER MARINA COMPLEX | 02 |
| 14791-1 | PHILLIPPI, WENDELL A. | DISCHARGE FILL MATERIAL, ADJACENT TO PURGATORY CREEK | 01 |
| 14793-1 | HILLSBOROUGH MANOR, INC. | FILL MATERIAL, COMMERCIAL DEVELOPMENT & PATH/TRAIL SYSTEM | 01 |
| 14794-1 | MAPLEWOOD CROSSING LIMITED PARTNERSHIP | FILL MATERIAL, MAPLEWOOD CROSSING | 01 |
| 14814-1 | ELMQUIST, ARNOLD | FILL MATERIAL ADJACENT RICE CREEK - OAKRIDGE ESTATES | 11 |
| 14844-1 | RIDLER, JANET W. | DISCHARGE FILL, CHILD CARE CENTER | 01 |
| 14855-1 | THE EVEREST GROUP, LTD. | FILL MATERIAL, MOUNDS VIEW BUSINESS PARK SOUTH | 01 |

| | | | |
|---------|---------------------------------|--|----|
| 14870-1 | OAKDALE | FILL MATERIAL, CONSTRUCT PORTION OF GRANADA AVE. N. | 03 |
| 14871-1 | ANOKA COUNTY | FILL MATERIAL, 0.41 ACRES WETLAND ADJACENT CEDAR CREEK - CSAH 22 | 03 |
| 14879-1 | PETERSON, ROLAND | FILL MATERIAL, 0.11 ACRE WETLAND, 2 RESIDENTIAL LOTS | 03 |
| 14889-1 | BLOOMINGTON | FILL MATERIAL, EAST MARSH LAKE (COMMA LAKE) | 01 |
| 14919-1 | ARADCO, INC. | FILL MATERIAL, DEVELOPMENT OF 3 RESIDENTIAL SUBDIVISIONS & PARK LAND | 01 |
| 14942-1 | MARIOS, ROBERT | FILL MATERIAL, COMMERCIAL DEVELOPMENT | 01 |
| 14943-1 | ARGUS DEVELOPMENT, INC. | FILL MATERIAL, TIMBERLINE RIDGE SOUTH | 01 |
| 14944-1 | RAMBOSEK, JON | FILL MATERIAL, NATURE VIEW ADDITION | 01 |
| 14950-1 | TRAMMELL CROW CO. | FILL MATERIAL, NINE MILE CREEK BUSINESS CENTER, 1.05 ACRES | 01 |
| 14972-1 | EDINA | FILL MATERIAL, EXPAND BRAEMER GOLF COURSE | 03 |
| 14979-1 | HALLEY, MICHAEL HOMES | FILL MATERIAL, WILDLIFE POND AND TRAILS | 01 |
| 14985-1 | FIRST WESTERN DEVELOPMENT CORP. | FILL MATERIAL, NORTH TOWN PLAZA | 16 |

IV. MISCELLANEOUS REFERRALS
E. REGIONAL PARK MASTER PLANS

| REFERRAL NUMBER | APPLICANT | DESCRIPTION | ACTION CODE |
|--------------------|-------------------------------------|--|----------------|
| 09203-1 | ANOKA COUNTY | REVISED MASTER PLAN, BUNKER HILLS REGIONAL PARK, BOUNDARY CHANGE, HAM LAKE | 01 |
| 09217-1 | ST. PAUL | LILYDALE/HARRIET ISLAND REGIONAL PARK MASTER PLAN | 07 |
| 09235-5 | MINNEAPOLIS PARK & RECREATION BOARD | MPLS. CHAIN OF LAKES MASTER PLAN AMENDMENT, BOUNDARY - VFW PROPERTY | 01 |

IV. MISCELLANEOUS REFERRALS
F. HOUSING BOND PROGRAMS

| REFERRAL NUMBER | APPLICANT | DESCRIPTION | ACTION CODE |
|--------------------|------------------------|---|----------------|
| 14693-1 | EAGAN | HOUSING BOND PROGRAM, 213 UNITS | 01 |
| 14706-1 | DAKOTA COUNTY HRA | HOUSING BOND PROGRAM, LAKEVILLE DEVELOPMENT CO., 84 UNITS | 01 |
| 14715-1 | ANOKA | HOUSING BOND PROGRAM, ... PLAZA, 100 UNITS | 01 |
| 14787-1 | ST. PAUL / MINNEAPOLIS | HOUSING BOND PROGRAM - 1989 SINGLE FAMILY JOINT BOARD | 16 |
| 14816-1 | WASHINGTON COUNTY HRA | HOUSING BOND PROGRAM | 16 |
| 14833-1 | DAKOTA COUNTY HRA | HOUSING BOND PROGRAM | 01 |
| 14840-1 | WASHINGTON COUNTY HRA | HOUSING BOND PROGRAM, COURTLY PARK TOWNHOMES | 01 |
| 14863-1 | WHITE BEAR LAKE | HOUSING BOND PROGRAM, BIRCH LAKE TOWNHOMES | 02 |
| 14866-1 | WHITE BEAR LAKE | HOUSING BOND PROGRAM, BIRCH LAKE TOWNHOMES, LOW & MODERATE INCOME | 01 |
| 14878-1 | SCOTT COUNTY HRA | HOUSING BOND PROGRAM, LOW TO MODERATE INCOME | 01 |
| 14909-1 | DAKOTA COUNTY HRA | HOUSING BOND PROGRAM, SINGLE FAMILY, FARMINGTON | 16 |
| 14910-1 | DAKOTA COUNTY HRA | HOUSING BOND PROGRAM, SINGLE FAMILY HOUSING | 16 |
| 14911-1 | WASHINGTON COUNTY HRA | HOUSING BOND PROGRAM | 16 |
| 14912-1 | ST. PAUL PARK | HOUSING BOND PROGRAM, SINGLE FAMILY HOUSING | 16 |
| 14952-1 | DAKOTA COUNTY HRA | HOUSING BOND PROGRAM, 80 UNITS, LEROY AVE. & W. 35TH ST., HASTINGS | 01 |
| 14973-1 | WASHINGTON COUNTY HRA | HOUSING BOND PROGRAM, MULTI-FAMILY RENTAL HOUSING | 01 |
| 14995-1 | BROOKLYN PARK | HOUSING BOND PROGRAM, ENGLES ESTATES APARTMENT PROJECT | 01 |

V. SPECIAL REFERRALS THAT DO NOT FIT INTO THE STANDARD CATEGORIES

| REFERRAL NUMBER | APPLICANT | DESCRIPTION | ACTION CODE |
|--------------------|---|---|----------------|
| 4558-8 | HENNEPIN COUNTY REGIONAL RAILROAD AUTHORITY | NORTHWEST CORRIDOR LRT PRELIMINARY DESIGN PLANS | 16 |
| 4613-2 | ANOKA COUNTY REGIONAL RAILROAD AUTHORITY | COMPREHENSIVE LRT SYSTEM PLAN | 02 |
| 14613-3 | ANOKA COUNTY REGIONAL RAILROAD AUTHORITY | LRT PRELIMINARY ENGINEERING FUNDS | 01 |
| 14711-1 | MDOT | TRUNK HIGHWAY MARKET ARTERY STUDY | 11 |
| 14762-1 | WASHINGTON COUNTY REGIONAL RAILROAD AUTHORITY | LIGHT RAIL TRANSIT PLANNING FUNDS | 02 |
| 14812-1 | CARVER COUNTY REGIONAL RAILROAD AUTHORITY | LRT PLANNING FUNDS | 02 |
| 14813-1 | MINNESOTA PIPE LINE COMPANY | PARTIAL EXEMPTION FROM PIPELINE ROUTING SELECTION PROCEDURES | 01 |
| 14820-1 | MDOT | CIP, MINNESOTA AIRPORTS | 01 |
| 14928-1 | RAMSEY COUNTY REGIONAL RAILROAD AUTHORITY | DRAFT COMPREHENSIVE LIGHT RAIL TRANSIT PLAN | 02 |
| 14938-1 | TAB | HIGHWAY SYSTEM OF NATIONAL SIGNIFICANCE | 01 |
| 14994-1 | TAB | 1989 ANNUAL AIR QUALITY REPORT | 01 |

12.6.89

METROPOLITAN COUNCIL
ANNUAL REFERRAL REPORT
PERIOD 11/1/88 - 10/31/89

Action Codes and Description:

01 FAVORABLE
02 QUALIFIED FAVORABLE
03 UNFAVORABLE
04 NO COMMENT
07 NON-REVIEWABLE
08 WITHDRAWN
11 NO ACTION
12 STAFF INFORMATION
16 REFERRAL 'IN PROCESS' ON OCTOBER 31

I. FEDERAL GRANT AND LOAN REQUESTS
A. U.S. DEPARTMENT OF H.U.D.
1. HOUSING SUBDIVISION PROGRAMS

| REFERRAL NUMBER | APPLICANT | DESCRIPTION | ACTION CODE |
|--------------------|---|--|----------------|
| 14681-1 | PREFERRED BUILDERS | SF 174-88-DC, LAKE OWASSO TOWNHOMES, 8 LOTS SHOREVIEW | 01 |
| 14682-1 | DERRICK CO. | SF 9-89-DC, WILLOW GLEN, 66 LOTS, SHOREVIEW | 01 |
| 14694-1 | BUILDERS DEVELOPMENT, INC | SF 8-89-DC, HALLMARK PONDS, 43 LOTS, OAKDALE | 01 |
| 14699-1 | GAUGHAN LAND, INC. | SF 10-89-DC, GLENDALOUGH GABLES, 66 LOTS, PLYMOUTH | 01 |
| 14700-1 | NORTH SUBURBAN DEVELOPMENT, INC. | SF 16-89-DC, SUNRISE MEADOWS, 103 LOTS, LINO LAKES | 01 |
| 14705-1 | LUNDGREN BROTHERS CONSTRUCTION, INC. | SF 18-89-DC, STEEPLECHASE 5TH, 12 LOTS, PLYMOUTH | 01 |
| 14716-1 | R. A. C. DEVELOPMENT | SF 21-89-DC, BRYANT PARK, 10 LOTS, ANOKA | 01 |
| 14717-1 | KLINGELHUTZ, JOHN | SF 22-89-DC, HUNDERTMARK HEIGHTS 3RD, 21 LOTS, CHASKA | 01 |
| 14718-1 | LARIAT CO. | SF 23-89-DC, PARK RIDGE, 33 LOTS, CHASKA | 01 |

| | | | |
|---------|------------------------------|---|----|
| 14732-1 | REYNOLDS HOMES, INC. | SF 25-89-DC, PONDS OF EDINBURGH, 91 LOTS, BROOKLYN PARK | 01 |
| 14739-1 | NELSON, GEORGE N. | SF 26-89-DC, PARK VIEW ESTATES, 34 LOTS, DAYTON | 03 |
| 14750-1 | FRONTIER MIDWEST HOMES CORP. | SF 27-89-DC, OAKPOND TERRACE, 87 LOTS, OAKDALE | 01 |
| 14751-1 | JASPER DEVELOPMENT, INC. | SF 28-89-DC, CLEARWATER COVE II, 4 LOTS, WACONIA | 01 |
| 14752-1 | JASPER DEVELOPMENT, INC. | SF 29-89-DC, RAVENWOOD, 12 LOTS, WACONIA | 01 |
| 14753-1 | JASPER DEVELOPMENT, INC. | SF 30-89-DC, WILDHURST, 34 LOTS, WACONIA | 01 |
| 14754-1 | LIDA CONSTRUCTION, INC. | SF 31-89-DC, WOODBRIDGE VILLAGE, 48 LOTS, COON RAPIDS | 01 |
| 14766-1 | ARGUS DEVELOPMENT, INC. | SF 35-89-DC, CHERRY HIGHLANDS 2ND, 44 LOTS, LAKEVILLE | 01 |
| 14767-1 | HARTMAN, MARVIN CONSTRUCTION | SF 36-89-DC, KATY HILLS 4TH, 28 LOTS, VICTORIA | 01 |
| 14774-1 | FLINTWOOD VENTURE | SF 38-89-DC, RED OAKS MANOR 6TH, 29 LOTS, ANDOVER | 01 |
| 14775-1 | ZACHMAN DEVELOPMENT CORP. | SF 39-89-DC, ZACHMAN BROTHERS, 16 LOTS, EDEN PRAIRIE | 01 |
| 14776-1 | ARGUS DEVELOPMENT, INC. | SF 40-89-DC, OAK CHASE 7TH, 22 LOTS, EAGAN | 01 |
| 14783-1 | ZACHMAN DEVELOPMENT CORP. | SF 42-89-DC, STARRING LAKE 2ND, 13 LOTS, EDEN PRAIRIE | 01 |
| 14785-1 | INTEGRITY DEVELOPMENT, INC. | SF 43-89-DC, HIGHLAND POND, 32 LOTS, SAVAGE | 01 |
| 14798-1 | LAND & OAKS, INC. | SF 44-89-DC, OAK MEADOWS, 37 LOTS, FOREST LAKE | 01 |
| 14799-1 | BUILDERS DEVELOPMENT, INC. | SF 46-89-DC, HALLMARK PONDS PHASE II, 35 LOTS, OAKDALE | 01 |
| 14800-1 | HAGEN, HANS HOMES, INC. | SF 47-89-DC, HARBOR PLACE, 36 LOTS, PLYMOUTH | 01 |
| 14810-1 | ROSEMOUNT DEVELOPMENT CO. | SF 48-89-DC, WEST RIDGE 3RD, 41 LOTS, ROSEMOUNT | 01 |

| | | | |
|---------|---|---|----|
| 14822-1 | ACORN INVESTMENTS, INC. | SF 51-89-DC, CARI PARK 77 LOTS, HASTINGS | 01 |
| 14823-1 | ACORN INVESTMENTS, INC. | SF 52-89-DC, WOODBURY HIGHLANDS, 86 LOTS, WOODBURY | 01 |
| 14831-1 | CARLSON DROPPE ASSOCIATES | SF 53-89-DC, WOODBRIDGE ESTATES, 76 LOTS, LINO LAKES | 01 |
| 14832-1 | WENSMANN REALTY | SF 56-89-DC, WENSMANN 3RD, 34 LOTS, ROSEMOUNT | 01 |
| 14837-1 | GONYEA DEVELOPMENT CO. | SF 58-89-DC, DEERWOOD HOMES, 32 LOTS, MAPLE GROVE | 01 |
| 14838-1 | GONYEA DEVELOPMENT CO. | SF 59-89-DC, EAGLE LAKE ESTATES, 61 LOTS, MAPLE GROVE | 01 |
| 14841-1 | WENSMANN HOMES | SF 64-89-DC, DIAMOND PARK 10TH, 17 LOTS, APPLE VALLEY | 01 |
| 14842-1 | AMG DEVELOPERS | SF 50-89-DC, HUNTINGTON 3RD, 72 LOTS, SAVAGE | 01 |
| 14843-1 | GOPHER STATE DEVELOPMENT CO. | SF 63-89-DC, SOUTH LOTUS VILLAS, 14 LOTS, CHANHASSEN | 01 |
| 14847-1 | U.S. HOME CORP. | SF 65-89-DC, COUNTRY HILLS 3RD, 140 LOTS, ROSEMOUNT | 01 |
| 14848-1 | BIRCHWOOD HOMES, INC. | SF 69-89-DC, EAGLE ESTATES, 12 LOTS, HUGO | 01 |
| 14852-1 | PROGRESSIVE ARCHITECTURE & DEVELOPMENT, INC. | SF 55-89-DC, THE VILLAS, 4 LOTS, CENTERVILLE | 01 |
| 14861-1 | MERITOR DEVELOPMENT CORP. | SF 78-89-DC, CHANHASSEN HILLS 3RD, 81 LOTS, CHANHASSEN | 01 |
| 14862-1 | FRONTIER MIDWEST HOMES CORP. | SF 79-89-DC, LAKEVIEW KNOLLS, 50 LOTS, WOODBURY | 01 |
| 14873-1 | ESSEX DEVELOPMENT CORP. | SF 83-89-DC, HAMPTON POND, 67 LOTS, SAVAGE | 01 |
| 14890-1 | BROOK PARK REALTY, INC. | SF 88-89-DC, MINERAL POND, 33 LOTS, ANOKA | 01 |
| 14891-1 | GROUND DEVELOPMENT, INC. | SF 89-89-DC, ROBINSON'S PRESERVE, 46 LOTS, COON RAPIDS | 01 |
| 14892-1 | UNITED MORTGAGE CORP. | SF 92-89-DC, HUNTINGTON 3RD, 4TH & 5TH, 111 LOTS, APPLE VALLEY | 01 |
| 14893-1 | ACORN INVESTMENTS, INC. | SF 93-89-DC, 80TH PLACE & 80TH PLACE WEST, 140 LOTS, COTTAGE GROVE | 01 |

| | | | |
|---------|---------------------------------|---|----|
| 14895-1 | GOLD NUGGET DEVELOPMENT, INC. | SF 94-89-DC, THE MEADOWS, 172 LOTS, SHAKOPEE | 01 |
| 14896-1 | SIENNA CORP. | SF 95-89-DC, ROLLING RIDGE, 104 LOTS, APPLE VALLEY | 01 |
| 14898-1 | HERITAGE DEVELOPMENT, INC. | SF 97-89-DC, HERITAGE PLACE 2ND, 102 LOTS, SHAKOPEE | 01 |
| 14899-1 | S D R PARTNERSHIP | SF 98-89-DC, HIGHLANDS 3RD, 13 LOTS, COTTAGE GROVE | 01 |
| 14907-1 | CENTEX HOMES CORP. | SF 100-89-DC, FAIRFIELD, 68 LOTS, EDEN PRAIRIE | 01 |
| 14908-1 | SONTOWSKI ENTERPRISES, INC. | SF 101-89-DC, COUNTRY VIEW ESTATES, 44 LOTS, LORETTO | 01 |
| 14915-1 | SUNRISE PROPERTIES, INC. | SF 102-89-DC, WEAVER LAKE HIGHLANDS, 73 LOTS, MAPLE GROVE | 01 |
| 14916-1 | WOODBURY 24 LIMITED PARTNERSHIP | SF 103-89-DC, VICTORIA PLACE II, 50 LOTS, WOODBURY | 01 |
| 14921-1 | SIENNA CORPORATION | SF 110-89-DC, CARRIAGE FARMS 3RD & 4TH, 39 LOTS, WOODBURY | 01 |
| 14922-1 | GOOD VALUE HOMES, INC. | SF 108-89-DC, RADISSON WOOD, 26 LOTS, BLAINE | 01 |
| 14923-1 | GOOD VALUE HOMES, INC. | SF 109-89-DC, SUNNYGATE, 98 LOTS, LINO LAKES | 01 |
| 14924-1 | TGA DEVELOPMENT, INC. | SF 111-89-DC, OVERLOOK POINTE, 68 LOTS, WOODBURY | 01 |
| 14925-1 | BUILDERS DEVELOPMENT, CO. | SF 114-89-DC, HALLMARK PONDS 3RD, 48 LOTS, OAKDALE | 01 |
| 14930-1 | UNITED MORTGAGE CORP. | SF 119-89-DC, COVENTRY PASS, 99 LOTS, EAGAN | 01 |
| 14934-1 | EGAN, JOSEPH J. | SF 120-89-DC, CROOKED BROOK ESTATES, 17 LOTS, EAST BETHEL | 05 |
| 14935-1 | JOPPA ASSOCIATES | SF 122-89-DC, RIVER BEND SOUTH II, 26 LOTS, SAVAGE | 01 |
| 14941-1 | MICKELSON HOMES, INC. | SF 125-89-DC, RIDGEWOOD 3RD, 50 LOTS, COTTAGE GROVE | 01 |
| 14946-1 | HAGEN, HANS HOMES, INC. | SF 126-89-DC, TYRELL 8TH, 16 LOTS, PLYMOUTH | 01 |

| | | | |
|---------|--------------------------------------|---|----|
| 14947-1 | HAGEN, HANS HOMES, INC. | SF 127-89-DC, TYRELL 9TH, 12 LOTS, PLYMOUTH | 01 |
| 14948-1 | ADVANCED HOMES OF HASTINGS, INC. | SF 129-89-DC, RIVERWOOD 4TH, 24 LOTS, HASTINGS | 01 |
| 14953-1 | REMIER DEVELOPMENT CORP. | SF 133-89-DC, BLUFF HEIGHTS ESTATES, 13 LOTS, PRIOR LAKE | 01 |
| 14958-1 | REYNOLDS HOMES, INC. | SF 132-89-DC, THE HEART OF EDINBURGH 4TH, 36 LOTS, BROOKLYN PARK | 01 |
| 14959-1 | GROUND DEVELOPMENT, INC. | SF 135-89-DC, SHANNON HILLS, 25 LOTS, ROSEMOUNT | 01 |
| 14961-1 | KRISTAU, KARL BUILDERS, INC. | SF 137-89-DC, SOUTHCROSS OAKS, 32 TH, BURNSVILLE | 01 |
| 14962-1 | FREUNDSCHUH, | SF 138-89-DC, NU-LIFE ESTATES, 55 LOTS, BLAINE | 01 |
| 14967-1 | ARGUS DEVELOPMENT, INC. | SF 136-89-DC, RIVER BLUFFS OF INVER GROVE HEIGHTS, 62 LOTS | 01 |
| 14968-1 | SAMPAIR, PETER J. | SF 01-90-DC, BRIARCLIFF, 42 LOTS, MAHTOMEDI | 01 |
| 14969-1 | OLSON, WAYNE & KAY | SF 02-90-DC, KIRBY ESTATES, 6 LOTS, ANDOVER | 01 |
| 14970-1 | CBA RESIDENTIAL DEVELOPMENT, LTD. | SF 03-90-DC, BRIGHTWOOD TOWNHOMES, 4 LOTS, NEW BRIGHTON | 01 |
| 14971-1 | ARGUS DEVELOPMENT, INC. | SF 04-90-DC, LAKE SUSAN HILLS WEST 3RD, 55 LOTS, CHANHASSEN | 01 |
| 14977-1 | ROTTLUND CO. | SF 06-90-DC, RADCLIFF TOWNHOMES, 52 LOTS, APPLE VALLEY | 01 |

I. FEDERAL GRANT AND LOAN REQUESTS

A. U.S. DEPARTMENT OF H.U.D.

2. MULTIPLE, PUBLIC, ELDERLY AND HANDICAPPED HOUSING PROGRAMS

| REFERRAL NUMBER | APPLICANT | DESCRIPTION | AMOUNT | ACTION CODE |
|--------------------|--|--|-------------|----------------|
| 14713-1 | ABG FINANCIAL SERVICES, INC. | 221D4, ROSEWOOD ESTATES, 68 UNITS, ROSEVILLE | \$3,812,400 | 01 |
| 14714-1 | GLASER FINANCIAL GROUP, INC. | 221D4, TYROL PLACE, 146 UNITS, ST. LOUIS PARK | 7,800,200 | 01 |
| 14786-1 | COTTAGES OF MAPLEWOOD LIMITED PARTNERSHIP | 221D4, COTTAGES OF MAPLEWOOD, 59 UNITS, MAPLEWOOD | 2,187,400 | 01 |

| | | | | |
|---------|---|--|------------|----|
| 14795-1 | FRASER, LOUISE WHITBECK COMMUNITY SERVICES, INC. | 202, L.W. FRASER INDEPENDENT PROJECT II, 30 UNITS, BLOOMINGTON | 1,092,000 | 01 |
| 14796-1 | KRUPP MORTGAGE CORP. | 221D4, CALIBRE RIDGE, 73 UNITS, ROSEVILLE | 11,400,000 | 01 |
| 14811-1 | REMINGTON LAND DEVELOPMENT GROUP | 221D4, LAKEWOOD FOREST APART- MENTS, 216 UNITS, BURNSVILLE | 9,000,000 | 01 |
| 14821-1 | GLASER FINANCIAL GROUP, INC. | 221D4, PRAIRIE VILLAGE, 112 UNITS, EDEN PRAIRIE | 4,842,700 | 01 |
| 14850-1 | CATHOLIC CHARITIES | SINGLE ROOM OCCUPANCY (SRO) MODERATE REHAB, HOMELESS, 75 UNITS, ST. PAUL | UNKNOWN | 01 |
| 14851-1 | CENTRAL COMMUNITY HOUSING TRUST | SRO MODERATE REHAB, HOMELESS, 44 UNITS, MINNEAPOLIS | UNKNOWN | 01 |
| 14865-1 | NICHOLS, F.W. FINANCIAL CO. | 232, ROYCE PLACE, 50 BEDS, COLUMBIA HEIGHTS | 2,671,210 | 01 |
| 14869-1 | MINNEAPOLIS COMMUNITY DEVELOPMENT AGENCY | SRO MODERATE REHAB., HOMELESS, 22 UNITS, MINNEAPOLIS | UNKNOWN | 01 |
| 14874-1 | ARCHDIOCESE OF ST. PAUL AND MINNEAPOLIS | 202, LINCOLN PARK MANOR, 45 UNITS, MAPLEWOOD | 1,853,000 | 01 |
| 14875-1 | BOARD OF SOCIAL MINISTRY | 202, ROBBIN COURT, 49 UNITS, ROBBINSDALE, | 2,017,776 | 01 |
| 14876-1 | PRESBYTERIAN HOMES OF MINNESOTA | 202, RICH ROAD SENIOR HOUSING, 51 UNITS, BLOOMINGTON | 1,983,000 | 01 |
| 14914-1 | ACCESSIBLE SPACE, INC. | 202, ASI CHAMPLIN BARRIER FREE HOUSING, 24 UNITS, CHAMPLIN | 1,062,024 | 01 |
| 14937-1 | BENSON, GARY | 221D4, CALHOUN BEACH CLUB, 396 UNITS, MINNEAPOLIS | 58,126,000 | 01 |
| 14965-1 | EAGLE HOUSING MORTGAGE GROUP | 221D4, PLYMOUTH APARTMENTS, 71 UNITS, PLYMOUTH | 3,767,000 | 01 |

I. FEDERAL GRANT AND LOAN REQUESTS
B. U.S. DEPARTMENT OF TRANSPORTATION

| REFERRAL NUMBER | APPLICANT | DESCRIPTION | AMOUNT | ACTION CODE |
|--------------------|--|--|-------------|----------------|
| 14558-5 | HENNEPIN COUNTY REGIONAL RAILROAD AUTHORITY | PRIVATE SECTOR IMPLEMENTATION & FUNDING INITIATIVES | \$2,400,000 | 01 |

| | | | | |
|---------|---|--|-------------|----|
| 14558-6 | HENNEPIN COUNTY REGIONAL RAILROAD AUTHORITY | TRANSIT CAPITAL FUNDS; VEHICLES, CENTRAL MAINTENANCE, STORAGE | 100,000,000 | 02 |
| 14642-2 | TRANSPORTATION ADVISORY BOARD (TAB) | UPWP AMENDMENT, LRT PLANNING GRANT | N/A | 01 |
| 14673-2 | TAB | FEDERAL AID URBAN (FAU) FUNCTIONAL CLASSIFICATION CORRECTION, CSAH 75, INVER GROVE HEIGHTS | N/A | 01 |
| 14709-1 | TAB | 1989-91 TRANSPORTATION IMPROVEMENT PROGRAM (TIP) AMENDMENT, HCRRRA LRT GRANT | N/A | 01 |
| 14709-2 | TAB | 1989-91 TIP AMENDMENT, RIVER CREEK TROLLEY | N/A | 01 |
| 14709-3 | TAB | 1989-91 TIP AMENDMENT, MTC BUS REPLACEMENT PROJECT | N/A | 01 |
| 14709-4 | TAB | 1989-91 TIP AMENDMENT, TH 100 PROJECT | N/A | 01 |
| 14709-5 | TAB | TIP AMENDMENT, NICOLLET TRANSIT MALL | N/A | 01 |
| 14710-1 | TAB | FAU FUNCTIONAL CLASSIFICATION CORRECTIONS, BROOKLYN PARK AND COON RAPIDS | N/A | 01 |
| 14725-1 | MINN. DEPARTMENT OF TRANSPORTATION (MDOT) | MCKNIGHT RD. (CSAH 68) FROM LOWER AFTON RD. TO I-94-BIKEWAY | 149,600 | 01 |
| 14744-1 | MDOT | CSAH 33 INTERSECTION, TH 7 TO NORTH CARVER COUNTY LINE | 1,074,500 | 01 |
| 14747-1 | TAB | FAU PROGRAM, RIDESHARE | N/A | 01 |
| 14748-1 | TAB | FAU PROGRAM, TRAVEL BEHAVIOR INVENTORY | N/A | 01 |
| 14790-1 | MDOT | CSAH 21, REPLACE BRIDGE 524, PRIOR LAKE | 736,800 | 01 |
| 14803-1 | MDOT | ANOKA/CHAMPLIN BRIDGE (TH 169) OVER MISSISSIPPI RIVER | N/A | 01 |
| 14804-1 | SCOTT COUNTY | REPLACE BRIDGE L-3048, CR 65, SAND CREEK TWP. | 273,600 | 01 |
| 14839-1 | REGIONAL TRANSIT BOARD (RTB) | 1989 UNIFIED PLANNING & WORK PROGRAM (UPWP) - SPECIAL EVENT PLANNING | N/A | 01 |
| 14884-1 | TAB | FAU FUNCTIONAL CLASSIFICATION CORRECTION, WEIR DRIVE, WOODBURY | N/A | 16 |

| | | | | |
|---------|-----------------|--|-----------|----|
| 14945-1 | TAB | 1990 UPWP | N/A | 01 |
| 14954-1 | MDOT | 1990-91 HIGHWAY IMPROVEMENT PROGRAM 1992-1995 WORK PROGRAM | N/A | 16 |
| 14917-1 | HENNEPIN COUNTY | RECONSTRUCT BRIDGE ON MINNETONKA BOULEVARD OVER CARSON'S BAY | 1,189,500 | 01 |
| 14918-1 | MDOT | SILVER LAKE ROAD FROM SILVER LANE TO I-694 | 2,282,333 | 01 |
| 14936-1 | MDOT | BRIDGES L3202 & L3203, CR 62 AND BRIDGE 247, CR 81, DAKOTA COUNTY | 437,000 | 01 |
| 14981-1 | MINNEAPOLIS | NICOLLET MALL SHUTTLE PROJECT | N/A | 07 |
| 14983-1 | SCOTT COUNTY | REPLACE BRIDGE L3105, BASE KINE AVENUE, SCOTT COUNTY | 51,000 | 01 |

II. INDEPENDENT & METROPOLITAN AGENCY PLANS & PROGRAMS

A. WATERSHED DISTRICT AND WATERSHED MANAGEMENT ORGANIZATION PLANS & PROGRAMS

| REFERRAL NUMBER | APPLICANT | DESCRIPTION | ACTION CODE |
|--------------------|---|---------------------------|----------------|
| 14727-1 | LOWER RUM RIVER WATER MANAGEMENT ORGANIZATION | WATERSHED MANAGEMENT PLAN | 02 |
| 14736-1 | WEST MISSISSIPPI WATERSHED MANAGEMENT COMMISSION | WATERSHED MANAGEMENT PLAN | 02 |
| 14737-1 | SHINGLE CREEK WATERSHED MANAGEMENT COMMISSION | WATERSHED MANAGEMENT PLAN | 02 |
| 14792-1 | SHAKOPEE BASIN WATERSHED MANAGEMENT ORGANIZATION | WATERSHED MANAGEMENT PLAN | 02 |
| 14801-1 | SAND CREEK WATERSHED MANAGEMENT ORGANIZATION | WATERSHED MANAGEMENT PLAN | 01 |
| 14824-1 | CREDIT RIVER WATERSHED MANAGEMENT ORGANIZATION | WATERSHED MANAGEMENT PLAN | 02 |
| 14951-1 | LOWER ST. CROIX WATERSHED MANAGEMENT ORGANIZATION | WATERSHED MANAGEMENT PLAN | 16 |
| 14982-1 | MARINE ON ST. CROIX WATERSHED MANAGEMENT ORGANIZATION | WATERSHED MANAGEMENT PLAN | 16 |

| | | | |
|---------|--|---------------------------|----|
| 14996-1 | RILEY - PURGATORY - BLUFF CREEK WATERSHED DISTRICT | WATERSHED MANAGEMENT PLAN | 16 |
| 14997-1 | NINE MILE CREEK WATERSHED DISTRICT | WATERSHED MANAGEMENT PLAN | 16 |

II. INDEPENDENT & METROPOLITAN AGENCY PLANS & PROGRAMS
 B. METROPOLITAN AGENCY PLANS AND PROGRAMS
 1. METROPOLITAN AIRPORTS COMMISSION (MAC)

| REFERRAL NUMBER | APPLICANT | DESCRIPTION | ACTION CODE |
|--------------------|-----------|---|----------------|
| 14335-2 | MAC | COMPREHENSIVE DEVELOPMENT PLAN - AIRLAKE AIRPORT | 02 |
| 14726-1 | MAC | 1989 CAP BUDGET IMPROVEMENT PROJECTS CIP | 02 |
| 14731-1 | MAC | COMPREHENSIVE PLAN UPDATE, FLYING CLOUD AIRPORT | 02 |

II. INDEPENDENT & METROPOLITAN AGENCY PLANS & PROGRAMS
 B. METROPOLITAN AGENCY PLANS & PROGRAMS
 2. METROPOLITAN WASTE CONTROL COMMISSION (MWCC)

| REFERRAL NUMBER | APPLICANT | DESCRIPTION | ACTION CODE |
|--------------------|-----------|--|----------------|
| 14087-4 | MWCC | DEVELOPMENT PROGRAM AMENDMENT, SENECA SLUDGE HANDLING IMPROVEMENTS | 01 |
| 14087-5 | MWCC | DEVELOPMENT PROGRAM AMENDMENT, MOUNDS VIEW LIFT STATION | 01 |
| 14601-2 | MWCC | REVISED 1989 CAPITAL BUDGET | 02 |
| 14601-3 | MWCC | 1989 BUDGET AMENDMENT, GRIT REHAB & UNIFORM SLUDGE FEED, METRO | 01 |
| 14601-4 | MWCC | 1989 BUDGET AMENDMENT, CAPITAL IMPROVEMENT PROJECTS, MISCELLANEOUS | 01 |
| 14601-5 | MWCC | 1989 CAPITAL BUDGET AMENDMENT, BLUE LAKE WASTEWATER TREATMENT PLANT (WWTP) EXPANSION AND UPGRADE | 01 |
| 14702-1 | MWCC | PLANS & SPECIFICATIONS (P & S), BLUE LAKE WWTP EXPANSION | 01 |
| 14702-2 | MWCC | P & S, BLUE LAKE WWTP EXPANSION, REVISED | 01 |

| | | | |
|---------|------|---|----|
| 14722-1 | MWCC | P & S, SENECA WWTP SITE PREPARATION | 01 |
| 14756-1 | MWCC | P & S, SENECA WWTP EXPANSION AND UPGRADE | 01 |
| 14858-1 | MWCC | WASTEWATER TREATMENT & HANDLING IMPLEMENTATION PLAN, 1990-2010 | 02 |
| 14858-2 | MWCC | REVISED WASTEWATER TREATMENT & HANDLING IMPLEMENTATION PLAN, 1990-2010 | 01 |
| 14960-1 | MWCC | P & S, INITIAL METER STATION IMPROVE- MENTS & METER EVALUATION STUDY | 01 |
| 14963-1 | MWCC | P & S, EMPIRE WWTP EXPANSION PROJECT | 01 |
| 14966-1 | MWCC | P & S, MINNEAPOLIS EAST INTERCEPTOR PHASE II | 01 |

II. INDEPENDENT & METROPOLITAN AGENCY PLANS & PROGRAMS
 B. METROPOLITAN AGENCIES
 3. REGIONAL TRANSIT BOARD (RTB)

| REFERRAL NUMBER | APPLICANT | DESCRIPTION | ACTION CODE |
|--------------------|-----------|--|----------------|
| 14600-2 | RTB | 1989 (MTC) CAPITAL BUDGET AMENDMENT | 01 |
| 14600-3 | RTB | 1989 (RTB) CAPITAL BUDGET AMENDMENT | 01 |
| 14733-1 | RTB | 1989-1991 FINANCIAL PLAN | 01 |
| 14887-1 | RTB | I-35W TRAVEL DEMAND MANAGEMENT PROGRAM | 12 |
| 14933-1 | RTB | FIVE YEAR TRANSIT PLAN - 1989-1994 | 02 |

II. INDEPENDENT & METROPOLITAN AGENCY PLANS & PROGRAMS
 B. METROPOLITAN AGENCY PLANS & PROGRAMS
 4. METROPOLITAN SPORTS FACILITIES COMMISSION

| REFERRAL NUMBER | APPLICANT | DESCRIPTION | ACTION CODE |
|--------------------|-----------|-------------|----------------|
| 14931-1 | MSFC | 1990 BUDGET | 01 |

III. LOCAL GOVERNMENT PLANS

| REFERRAL NUMBER | APPLICANT | DESCRIPTION | ACTION CODE |
|--------------------|-----------------|---|----------------|
| 11327-9 | ROSEMOUNT | CP AMENDMENT, #13, MUSA ADDITION, 22 ACRES, WENSMANN | 01 |
| 11480-3 | BROOKLYN CENTER | CP AMENDMENT, LIGHT INDUSTRIAL, SERVICE/ OFFICE AND COMMERCIAL | 01 |
| 11982-4 | CHASKA | CP AMENDMENT, MUSA EXTENSION, ARBOR PARK INDUSTRIAL | 01 |
| 12078-2 | WATERTOWN | CP AMENDMENT 10.8 ACRES & SEWER EXTENSIONS | 02 |
| 12207-4 | IN NCE | CP AMENDMENT TION, 2400 ACRES | 03 |
| 12241-3 | CARVER COUNTY | CP AMENDMENT, 1989 LAND USE PLAN | 03 |
| 12293-3 | COLUMBUS TWP. | CP AMENDMENT, NEW ZONING CLASSIFICATION, COMMERCIAL/RECREATIONAL | 16 |
| 12638-8 | COTTAGE GROVE | CP AMENDMENT, KLAUS BECKER CONSTRUCTION | 02 |
| 12638-9 | COTTAGE GROVE | CP AMENDMENT, TIM J. VOGEL PROPOSAL | 01 |
| 12803-6 | COON RAPIDS | CP AMENDMENT, HIGHWAY 10 & TH 242/CO. RD. 9 INTERCHANGES | 02 |
| 12884-2 | MINNETRISTA | CP AMENDMENT, MINOR MUSA ADDITION, DENSITY INCREASE | 02 |
| 12897-2 | JORI | CP AMENDMENT, SEWER SERVICE EXPANSION - AMENDMENT I | 16 |
| 13075-7 | CENTERVILLE | CP AMENDMENT, COMPREHENSIVE PLAN UPDATE | 02 |
| 13102-3 | YOUNG AMERICA | CP AMENDMENT, GOETHKE ZONING AMENDMENTS | 01 |
| 13414-8 | BLAINE | CP AMENDMENT, MUSA ADJUSTMENT - 1.2 ACRES | 01 |
| 13414-9 | BLAINE | CP AMENDMENT, MUSA ADJUSTMENT - CLOUD DRIVE AREA | 01 |
| 13599-3 | CARVER | CP AMENDMENT, #2 - REZONE AGRICULTURAL TO SINGLE FAMILY | 02 |
| 13701-3 | MINNEAPOLIS | CP AMENDMENT, MINNEAPOLIS DOWNTOWN - METRO 2000 | 16 |
| 13834-3 | RAMSEY | CP AMENDMENT, MUSA 2000 EXPANSION | 02 |

| | | | |
|---------|------------------|---|----|
| 13834-4 | RAMSEY | CP AMENDMENT, 1990 MUSA EXCHANGE | 08 |
| 13844-3 | RICHFIELD | CP AMENDMENT, TH77/NEW FORD TOWN STUDY AREA | 02 |
| 13983-8 | MINNETONKA | CP AMENDMENT, FAIRWAYS AT WEST OAK AMENDMENT | 01 |
| 13983-9 | MINNETONKA | CP AMENDMENT, WOODHILL TOWNHOMES AMENDMENT | 01 |
| 14054-2 | CASTLE ROCK TWP. | CP AMENDMENT, AGRICULTURE TO RURAL RESIDENTIAL/LIGHT INDUSTRIAL | 01 |
| 14118-7 | CHANHASSEN | CP AMENDMENT, SOUTH LOTUS LAKE VILLAS AMENDMENT | 01 |
| 14120-4 | LINO LAKES | CP AMENDMENT, COMPREHENSIVE SEWER PLAN | 08 |
| 14206-2 | ANDOVER | CP AMENDMENT, MUSA ADDITION, MANUFACTURED HOME PARK | 16 |
| 14240-4 | BLOOMINGTON | CP AMENDMENT, HRA LOW DENSITY HOUSING | 01 |
| 14240-5 | BLOOMINGTON | CP AMENDMENT, KINGBAY OFFICES | 01 |
| 14240-6 | BLOOMINGTON | CP AMENDMENT, RIVER POINTE | 01 |
| 14240-7 | BLOOMINGTON | CP AMENDMENT, DERRICK INVESTMENT - RIVERSIDE SCHOOL | 01 |
| 14240-8 | BLOOMINGTON | CP AMENDMENT, CHURCH OF ST. EDWARDS - GRAHAM DEVELOPMENT | 01 |
| 14240-9 | BLOOMINGTON | CP AMENDMENT, PARK RIDGE - HOFFMAN DEVELOPMENT | 01 |
| 14352-2 | PLYMOUTH | CP AMENDMENT, LOW DENSITY RESIDENTIAL SCHMIDT LAKE ROAD & SARATOGA LANE | 01 |
| 14352-3 | PLYMOUTH | CP AMENDMENT, STAGED GROWTH, 13 ACRES CR 9 & VICKSBURG LANE | 01 |
| 14352-4 | PLYMOUTH | CP AMENDMENT, STAGED GROWTH, COMMERCIAL DEVELOPMENT, CR 9-1494 | 02 |
| 14352-5 | PLYMOUTH | CP AMENDMENT, STAGED GROWTH, 34 ACRES | 01 |
| 14352-6 | PLYMOUTH | CP AMENDMENT, RECLASSIFY 74 ACRES, LAKE CAMELOT PUD | 01 |
| 14366-3 | OAKDALE | CP AMENDMENT, MUSA EXPANSION, NORTHEAST QUADRANT | 02 |

| | | | |
|---------|---------------------|--|----|
| 14416-4 | WOODBURY | CP AMENDMENT, COLBY LAKE PUD AMENDMENT, 95 ACRES | 01 |
| 14416-5 | WOODBURY | CP AMENDMENT, MMLIC - CITY CENTRE | 01 |
| 14416-6 | WOODBURY | CP AMENDMENT, CITY CENTRE EAST | 01 |
| 14432-8 | INVER GROVE HEIGHTS | CP AMENDMENT, KURT LAUGHINGHOUSE PROJECT | 02 |
| 14432-9 | INVER GROVE HEIGHTS | CP AMENDMENT, MINIMUM RESIDENTIAL LOT SIZE - UNSEWERED AREA | 01 |
| 14497-2 | ROSEVILLE | CP AMENDMENT, THE LEXINGTON HOUSING PROJECT | 02 |
| 14497-3 | ROSEVILLE | CP AMENDMENT, TWIN LAKES REDEVELOPMENT AREA | 16 |
| 14497-4 | ROSEVILLE | CP AMENDMENT, PAVILION PLACE EXPANSION | 16 |
| 14497-5 | ROSEVILLE | CP AMENDMENT, CAVE SUBDIVISION | 01 |
| 14497-6 | ROSEVILLE | CP AMENDMENT, LEXINGTON SCHOOL | 01 |
| 14612-6 | EDEN PRAIRIE | CP AMENDMENT, ZACHMAN BROTHERS 1ST ADDITION | 01 |
| 14612-7 | EDEN PRAIRIE | CP AMENDMENT, PRESERVE SOUTH | 01 |
| 14612-8 | EDEN PRAIRIE | CP AMENDMENT, CHASE POINT | 01 |
| 14612-9 | EDEN PRAIRIE | CP AMENDMENT, EDEN PRAIRIE FUNERAL HOME | 01 |
| 14617-3 | SHOREVIEW | CP AMENDMENT, SKUPA | 01 |
| 14617-4 | SHOREVIEW | CP AMENDMENT, HARSTAD | 01 |
| 14617-5 | SHOREVIEW | CP AMENDMENT, ELMQUIST & PEIL/REZONING 24.6 ACRES | 01 |
| 14617-6 | SHOREVIEW | CP AMENDMENT, NORTHWEST OF HAMLINE & LEXINGTON AVENUES | 01 |
| 14617-7 | SHOREVIEW | CP AMENDMENT, BATY/BALDWIN CONAC | 01 |
| 14618-2 | MAPLE GROVE | CP AMENDMENT, TEAL LAKE MEADOWS | 01 |
| 14618-3 | MAPLE GROVE | CP AMENDMENT, RICE LAKE TERRACE 4TH ADDITION | 01 |
| 14667-2 | MAPLEWOOD | CP AMENDMENT, SEWER ELEMENT, GONYEA'S OAK HEIGHTS | 01 |
| 14667-3 | MAPLEWOOD | CP AMENDMENT, HARVEST PARK - GERVAIS AVE. | 01 |

| | | | |
|---------|---------------------|---|----|
| 14667-4 | MAPLEWOOD | CP AMENDMENT, SEWER PLAN - SUPPLEMENTARY REPORT | 07 |
| 14667-5 | MAPLEWOOD | CP AMENDMENT, COUNTY RD. C - MOGIEN | 01 |
| 14698-1 | LAKEVILLE | CP AMENDMENT, SHADY OAK SHORE (PHASE I) | 01 |
| 14698-2 | LAKEVILLE | CP AMENDMENT, SHADY OAK SHORE (PHASE II) | 01 |
| 14698-3 | LAKEVILLE | CP AMENDMENT, CEDAR GLEN 2ND ADDITION | 01 |
| 14698-4 | LAKEVILLE | CP AMENDMENT, LAKEVILLE ELEMENTARY ADDITION | 01 |
| 14698-5 | LAKEVILLE | CP AMENDMENT, CHERRY HIGHLANDS 2ND ADDITION | 01 |
| 14698-6 | LAKEVILLE | CP AMENDMENT, MARION PINES | 01 |
| 14698-7 | LAKEVILLE | CP AMENDMENT, FRIEDGES LANDSCAPING CO. | 01 |
| 14698-8 | LAKEVILLE | CP AMENDMENT, KINGSLEY COVE | 01 |
| 14698-9 | LAKEVILLE | CP AMENDMENT, ZONING CLASSIFICATION CHANGES | 01 |
| 14708-1 | MINNETONKA | CP AMENDMENT, DILLON INN | 01 |
| 14708-2 | MINNETONKA | CP AMENDMENT, RIDGEHILL PROFESSIONAL CENTER | 01 |
| 14720-1 | INVER GROVE HEIGHTS | CP AMENDMENT, ROTTLUND COMPANY, SPRINGWOOD PONDS | 01 |
| 14720-2 | INVER GROVE HEIGHTS | CP AMENDMENT, CRITICAL AREA OVERLAY DISTRICT | 01 |
| 14720-3 | INVER GROVE HEIGHTS | CP AMENDMENT, E. LELAND LINDBERG PROJECT | 16 |
| 14720-4 | INVER GROVE HEIGHTS | CP AMENDMENT, EXPANSION OF MUSA AREA, 1.5 ACRES | 02 |
| 14720-5 | INVER GROVE HEIGHTS | CP AMENDMENT, DR. JIM WINSOR AMENDMENT | 01 |
| 14720-6 | INVER GROVE HEIGHTS | CP AMENDMENT, COLLEGE AREA - ROTTLUND RESORT COMMUNITY | 01 |
| 14720-7 | INVER GROVE HEIGHTS | CP AMENDMENT, WARREN W. KRECH AMEWDMENT | 16 |
| 14721-1 | EAGAN | CP AMENDMENT, ESPISCOPAL CHURCH ADDITION | 01 |

| | | | |
|---------|-------------------|---|----|
| 14721-2 | EAGAN | CP AMENDMENT, STERNS ADDITION | 01 |
| 14721-3 | EAGAN | CP AMENDMENT, PARK CENTRE ADDITION | 01 |
| 14721-4 | EAGAN | CP AMENDMENT, COMPREHENSIVE SEWER P. | 16 |
| 14721-5 | EAGAN | CP AMENDMENT, COVENTRY PASS ADDITION | 01 |
| 14721-6 | EAGAN | CP AMENDMENT, HUD - KENSINGTON | 01 |
| 14721-7 | EAGAN | CP AMENDMENT, LEXINGTON POINT 1ST ADDITION | 01 |
| 14721-8 | EAGAN | CP AMENDMENT, LEXINGTON SITE 2ND/3RD ADDITIONS | 01 |
| 14721-9 | EAGAN | CP AMENDMENT, HUD - DANIEL DRIVE | 01 |
| 14735-1 | OAK PARK HEIGHTS | CP AMENDMENT, OAKGREEN ANNEXATION- DEVELOPMENT FRAMEWORK UPDATE | 02 |
| 14763-1 | CREDIT RIVER TWP. | CP AMENDMENT, COMMERCIAL AGRICULTURE TO GENERAL RURAL USE | 03 |
| 14764-1 | LOUISVILLE TWP. | CP AMENDMENT, COMMERCIAL ZONING ALONG TH 169 | 03 |
| 14765-1 | HELENA TWP. | CP AMENDMENT, COMMERCIAL AGRICULTURE TO GENERAL RURAL-CEDAR LAKE | 03 |
| 14780-1 | LAKELAND | CP AMENDMENT, PLAN UPDATE AND DELETE FRONTAGE ROAD | 01 |
| 14797-1 | NEW BRIGHTON | CP AMENDMENT, COMPREHENSIVE PLAN UPDATE | 01 |
| 14802-1 | MIESVILLE | CP AMENDMENT, FIRE HALL AMENDMENT | 01 |
| 14815-1 | ROSEMOUNT | CP AMENDMENT, GUIDE PLAN AMENDMENT NO. 12 - 1477 ACRES | 03 |
| 14815-2 | ROSEMOUNT | CP AMENDMENT, GUIDE PLAN AMENDMENT NO. 12, REVISION | 01 |
| 14815-3 | ROSEMOUNT | CP AMENDMENT, GUIDE PLAN AMENDMENT NO. 14 - TRANSFER 2.4 ACRES | 01 |
| 14815-4 | ROSEMOUNT | CP AMENDMENT, REVISED GUIDE PLAN AMENDMENT NO. 12 - MUSA LAND BANK | 16 |
| 14815-5 | ROSEMOUNT | CP AMENDMENT, AMENDMENT NO. 14, REVISION | 16 |
| 14825-1 | EAGAN | CP AMENDMENT, RASMUSSEN COLLEGE ADDITION | 01 |

| | | | |
|---------|------------------|--|----|
| 14825-2 | EAGAN | CP AMENDMENT, PHILLIPS 66 FIRST ADDITION | 01 |
| 14825-3 | EAGAN | CP AMENDMENT, DUCKWOOD CROSSINGS | 01 |
| 14825-4 | EAGAN | CP AMENDMENT, EVANGELICAL COVENANT CHURCH | 01 |
| 14825-5 | EAGAN | CP AMENDMENT, GEORGE GILES ADDITION | 01 |
| 14825-6 | EAGAN | CP AMENDMENT, O'NEIL PLANNED DEVELOPMENT | 16 |
| 14835-1 | STILLWATER | CP AMENDMENT, DOWNTOWN PLAN | 01 |
| 14835-2 | STILLWATER | CP AMENDMENT, 7 ACRE ANNEXATION, NEALE AVENUE & EAGLE RIDGE | 01 |
| 14835-3 | STILLWATER | CP AMENDMENT, 6.9 ACRE ANNEXATION, CR 5 & 62ND STREET | 01 |
| 14835-4 | STILLWATER | CP AMENDMENT, CO. OFFICES, PARKING & OPEN SPACE, 11 ACRES | 01 |
| 14859-1 | BLAINE | CP AMENDMENT, PHEASANT RIDGE EAST AMENDMENT | 01 |
| 14859-2 | BLAINE | CP AMENDMENT, MUSA BOUNDARY CHANGE - 1.1 ACRES | 01 |
| 14872-1 | ST. BONIFACIUS | CP AMENDMENT, UPDATE COMPREHENSIVE PLAN LAND USE MAP | 08 |
| 14880-1 | MENDOTA HEIGHTS | CP AMENDMENT, SOUTHEAST AREA LAND USE PLAN - PARK AMENDMENT | 01 |
| 14885-1 | HUGO | CP AMENDMENT, EXPANSION OF MUSA | 01 |
| 14901-1 | SOUTH ST. PAUL | CP AMENDMENT, PORT CROSBY | 02 |
| 14904-1 | BLOOMINGTON | CP AMENDMENT, NORTHGATE SCHOOL - REM DEVELOPMENT | 01 |
| 14904-2 | BLOOMINGTON | CP AMENDMENT, HRA-SINGLE FAMILY RESIDENTIAL HOUSING, 92ND STREET | 01 |
| 14904-3 | BLOOMINGTON | CP AMENDMENT, THORNHILL-VENTANA DEVELOPMENT CORPORATION | 01 |
| 14913-1 | PLYMOUTH | CP AMENDMENT, 1990 POST GROWTH AREA | 02 |
| 14920-1 | COLUMBIA HEIGHTS | CP AMENDMENT, MULTI-USE REDEVELOPMENT PLAN PROJECT AREA (SW PORTION) | 01 |
| 14939-1 | EDEN PRAIRIE | CP AMENDMENT, EDENVALE CROSSINGS | 01 |

| | | | |
|---------|----------------|--|----|
| 14955-1 | LAKEVILLE | CP AMENDMENT, LYWOOD NORTH 5TH ADDITION | 01 |
| 14955-2 | LAKEVILLE | CP AMENDMENT, SOUTHFORK VILLAGE 3RD | 01 |
| 15000-1 | WILSON PRAIRIE | CP AMENDMENT, ROUND LAKE VIEW | 01 |

IV. MISCELLANEOUS REFERRALS

A. ENVIRONMENTAL ASSESSMENT WORKSHEET (EAW), ASSESSMENTS (EA), DRAFTS (DEIS), SCOPINGS AND STATEMENTS (EIS)

| REFERRAL NUMBER | APPLICANT | DESCRIPTION | ACTION CODE |
|--------------------|--|--|----------------|
| 13791-4 | MINN. POLLUTION CONTROL AGENCY (MPCA) | EAW WOODLAKE TYPE II, ASH STORAGE FACILITY | 02 |
| 14531-2 | SHAKOPEE | EAW, UPPER VALLEY DRAINAGEWAY PROJECT | 01 |
| 14542-3 | ST. LOUIS PARK | DEIS, MINNEAPOLIS WEST BUSINESS CENTER | 02 |
| 14542-4 | ST. LOUIS PARK | FEIS, MINNEAPOLIS WEST BUSINESS CENTER | 01 |
| 14558-7 | HENNEPIN COUNTY REGIONAL RAILROAD AUTHORITY | EIS SCOPING DECISION | 11 |
| 14633-2 | ST. LOUIS PARK | EIS SCOPING DECISION, 1551 VERNON AVENUE DEVELOPMENT | 02 |
| 14684-1 | MAC | EA, MINNEAPOLIS/ST. PAUL AIRPORT ASSESSMENT | 01 |
| 14685-1 | MAC | EA, CAR RENTAL FACILITY | 01 |
| 14686-1 | MAC | EA, GROUND TRANSPORTATION, CENTER BUILDING, & VERTICAL CIRCULATION IMPROVEMENTS | 01 |
| 14687-1 | MAC | EA, ST. PAUL DOWNTOWN AIRPORT ASSESSMENT | 01 |
| 14688-1 | MAC | EA, FLYING CLOUD AIRPORT ASSESSMENT | |
| 14689-1 | MAC | EA, ANOKA COUNTY/BLAINE AIRPORT ASSESSMENT | 01 |
| 14690-1 | MAC | EA, LAKE ELMO AIRPORT ASSESSMENT | 01 |
| 14691-1 | MAC | EA, CRYSTAL AIRPORT ASSESSMENT | |
| 14692-1 | MAC | EA, AIRLAKE AIRPORT ASSESSMENT | 01 |
| 14701-1 | ST. PAUL | EAW, MINNESOTA ROWING AND CANOE/KAYAK CENTER | 01 |
| 14703-1 | BLOOMINGTON | EAW, MINNESOTA HOLMENKOLLEN SKI JUMP | 02 |
| 14729-1 | BLAINE | EAW, HARNESS RACETRACK | 02 |
| 14741-1 | INVER GROVE HEIGHTS | SCOPING EAW, RESORT COMMUNITY | 02 |

| | | | |
|---------|--|--|----|
| 14743-1 | PLYMOUTH | EAW, BASS LAKE HILLS | 01 |
| 14757-1 | OAKDALE | EAW, OLSON LAKE ESTATES | 02 |
| 14770-1 | MDOT | SCOPING EAW, RUNWAY 4-22 EXTENSION | 02 |
| 14770-2 | MDOT | EIS SCOPING DECISION, RUNWAY 4/22 EXTENSION | 16 |
| 14771-1 | OXBOW POWER CORP. | DEIS, ROSEMOUNT COGENERATION PROJECT | 02 |
| 14772-1 | RAMSEY | EAW, CEDAR HILLS | 01 |
| 14773-1 | RAMSEY | EAW, CHESTNUT HILL | 01 |
| 14782-1 | MDOT | EA, CSAH 70 (MEDICINE LAKE ROAD) BETWEEN TH 169 & CSAH 102 | 01 |
| 14784-1 | COTTAGE GROVE | EAW, DEER RUN ESTATES | 02 |
| 14819-1 | WOODBURY | EAW, LAKE POINT | 02 |
| 14849-1 | MINN. DEPARTMENT OF NATURAL RESOURCES | ARLINGTON AVE. DETENTION BASIN, ALBEMARLE/NEBRASKA SEWER SEPARATION | 02 |
| 14864-1 | GREY CLOUD TWP. | EAW, GREY CLOUD MARINA | 03 |
| 14882-1 | ST. PAUL | EAW, HARRIET ISLAND MARINA AND PARK REDEVELOPMENT | 03 |
| 14886-1 | BURNSVILLE | SCOPING EAW, OUTDOOR AMPHITHEATER AND WASTE TRANSFER STATION | 02 |
| 14897-1 | MINNEAPOLIS | EAW, AT & T TOWER | 02 |
| 14903-1 | EAST BETHEL | EAW, WILDWOOD | 03 |
| 14927-1 | MPCA | EAW, MINNEAPOLIS EAST INTERCEPTOR, PHASE II | 01 |
| 14940-1 | PLYMOUTH | EAW, ROCKFORD ROAD PLAZA | 02 |
| 14949-1 | PLYMOUTH | SCOPING EAW, BASS CREEK BUSINESS PARK | 02 |
| 14956-1 | MAC | EAW, ELEVATED ROADWAY REHABILITATION | 01 |
| 14956-2 | MAC | EAW, NORTHWEST AIRLINES BASE MODIFICATIONS | 01 |
| 14956-3 | MAC | EAW, ST. PAUL DOWNTOWN AIRPORT - HOLMAN FIELD ASSESSMENT | 01 |
| 14956-4 | MAC | EA, FLYING CLOUD AIRPORT ASSESSMENT | 01 |

| | | | |
|---------|----------------------------|--|----|
| 14956-5 | MAC | EA, AIRPORT ASSESSMENT | |
| 14956-6 | MAC | EA, MPLS./ST. PAUL INTERNATIONAL AIRPORT ASSESSMENT | 01 |
| 14975-1 | HENNEPIN COUNTY | DEIS, LANDFILL SITING PROJECT | 16 |
| 14980-1 | MDOT | SCOPING DOCUMENT, TH 101/GRAYS BAY | 16 |
| 14984-1 | US CORPS OF ARMY ENGINEERS | SUPPLEMENTAL, BASSETT CREEK FLOOD CONTROL PROJECT, PHASE | 01 |
| 14986-1 | EDEN PRAIRIE | EAW, JAMESTOWN PLANNED DEVELOPMENT | 16 |
| 14987-1 | EDEN PRAIRIE | EAW, THE SHORES OF MITCHELL LAKE | 16 |
| 14988-1 | EDEN PRAIRIE | EAW, SCHROERS/JACQUES/DELEGARD (NORTH OF PROPOSED 212) | 16 |

IV. MISCELLANEOUS REFERRALS
 B. CRITICAL AREA PLANS AND PROJECTS

| REFERRAL NUMBER | APPLICANT | DESCRIPTION | ACTION CODE |
|--------------------|---------------------|--|----------------|
| 14361-2 | MINNEAPOLIS | PLAN AMENDMENT, MISSISSIPPI RIVER CORRIDOR | 01 |
| 14457-2 | DAYTON | BETKE'S RIVER SUBDIVISION | 02 |
| 14695-1 | RAMSEY | RIVERVIEW ESTATES | 03 |
| 14750-1 | MAPLEWOOD | PLAN AMENDMENT, FISH CREEK & WEST OF I-494 | 03 |
| 14745-1 | INVER GROVE HEIGHTS | CRITICAL AREA PLAN AMENDMENT | 01 |
| 14845-1 | DAYTON | RIVER INCORPORATED SUBDIVISION & REZONING | 02 |
| 14902-1 | SOUTH ST. PAUL | PLAN AMENDMENT, PORT CROSBY | 02 |
| 14978-1 | RAMSEY | TOOTH ACRES SUBDIVISION | 16 |

IV. MISCELLANEOUS REFERRALS
 C. SOLID WASTE PLANS, REPORTS, PERMITS, MISCELLANEOUS MATTERS
 1. SOLID WASTE PLANS AND REPORTS

| REFERRAL NUMBER | APPLICANT | DESCRIPTION | ACTION CODE |
|--------------------|-------------------------------------|--|----------------|
| 13621-3 | WASTE MANAGEMENT OF MINNESOTA, INC. | CERTIFICATE OF NEED EXTENSION, ANOKA SANITARY LANDFILL | 01 |

| | | | |
|---------|-------------------|---|----|
| 14761-1 | ANOKA COUNTY | SITE Q, DEVELOPMENT LIMIT ABROGATION, STORAGE BUILDING | 01 |
| 14805-1 | CARVER COUNTY | 1988 SOLID WASTE ANNUAL REPORT | 01 |
| 14806-1 | DAKOTA COUNTY | 1988 SOLID WASTE ANNUAL REPORT | 01 |
| 14807-1 | HENNEPIN COUNTY | 1988 SOLID WASTE ANNUAL REPORT | 01 |
| 14808-1 | SCOTT COUNTY | 1988 SOLID WASTE ANNUAL REPORT | 01 |
| 14809-1 | WASHINGTON COUNTY | 1988 SOLID WASTE ANNUAL REPORT | 01 |
| 14832-1 | ANOKA COUNTY | 1988 SOLID WASTE ANNUAL REPORT | 01 |
| 14853-1 | ANOKA COUNTY | SITE D, DEVELOPMENT LIMIT ABROGATION, CSAH 22 | 01 |
| 14857-1 | RAMSEY COUNTY | 1988 SOLID WASTE ANNUAL REPORT | 01 |

IV. MISCELLANEOUS REFERRALS

- C. SOLID WASTE PLANS, REPORTS, PERMITS, MISCELLANEOUS MATTERS
2. SOLID WASTE PERMITS, PROJECTS, ORDINANCES, AND CONTRACTS

| REFERRAL NUMBER | APPLICANT | DESCRIPTION | ACTION CODE |
|--------------------|---|--|----------------|
| 13394-6 | ANOKA COUNTY | AMENDED SERVICE AGREEMENT AND DESIGN & CONSTRUCTION AGREEMENT | 01 |
| 13791-2 | WOODLAKE SANITARY SERVICES, INC. | ASH STORAGE FACILITY - AREA 4 | 01 |
| 13791-3 | WOODLAKE SANITARY SERVICES, INC. | WOODLAKE LANDFILL TYPE I, TEMPORARY ASH STORAGE FACILITY | 01 |
| 14846-1 | HENNEPIN COUNTY | BROOKLYN PARK TRANSFER STATION | 01 |
| 14860-1 | TRI-COUNTY SOLID WASTE MANAGEMENT COMMISSION | ASH MANAGEMENT SERVICES AGREEMENT, NSP/ANOKA, HENNEPIN & SHERBURNE COUNTIES | 01 |
| 14877-1 | RAMSEY COUNTY | HAZARDOUS WASTE MANAGEMENT ORDINANCE | 01 |
| 14888-1 | NITTI DISPOSAL SEPARATION AND RECYCLING | NDSR, INC., TRANSFER FACILITY | 16 |
| 14894-1 | HENNEPIN COUNTY | TYPE I INCINERATOR ASH STORAGE FACILITY | 01 |
| 14906-1 | P. A. B ENTERPRISES, INC. & SKB MANAGEMENT CORP. | SKB RICH VALLEY DEMOLITION WASTE MANAGEMENT FACILITY | 12 |

| | | | |
|---------|--|--------------------------------|----|
| 14976-1 | BFI RECYCLING SYSTEMS OF MINNESOTA, INC. | RECYCLING TRANSFER FACILITY | 16 |
| 14999-1 | RAMSEY | SOLID WASTE LANDFILL ORDINANCE | 16 |

IV. MISCELLANEOUS REFERRALS

D. SPECIAL PERMITS

1. NATIONAL POLLUTION CONTROL ELIMINATION SYSTEM (NPDES), STATE DISPOSAL SYSTEM (SDS) AND AIR QUALITY (AQ) PERMITS

| | | | |
|---------|---|---|----|
| 14696-1 | BARTON ENTERPRISES, INC. | NPDES, WASTEWATER TREATMENT FACILITY | 04 |
| 14704-1 | ELKO / NEW MARKET | NPDES, JOINT WASTEWATER TREATMENT FACILITY | 04 |
| 14712-1 | COLOGNE | NPDES, WASTEWATER TREATMENT FACILITY | 04 |
| 14719-1 | AMOCO OIL CO. | NPDES, WASTEWATER TREATMENT FACILITY | 01 |
| 14723-1 | MWCC | NPDES, SENECA WASTEWATER TREATMENT PLANT | 07 |
| 14724-1 | KOCH REFINING CO. | NPDES, WASTEWATER TREATMENT FACILITY | 01 |
| 14728-1 | HAMBURG | NPDES, WASTEWATER TREATMENT FACILITY | 01 |
| 14734-1 | HEILEMAN, G. BREWING CO. | NPDES, WASTEWATER TREATMENT FACILITY | 01 |
| 14738-1 | KOCH REFINING CO. | NPDES, WASTEWATER TREATMENT FACILITY | 01 |
| 14740-1 | NORTHERN TELECOM, INC. | NPDES, NTI - EOS HEADQUARTERS & MANUFACTURING BUILDINGS | 01 |
| 14746-1 | CIMARRON PARK | NPDES, WASTEWATER TREATMENT FACILITY | 01 |
| 14749-1 | ROCKFORD | NPDES, WASTEWATER TREATMENT FACILITY | 01 |
| 14759-1 | INVER GROVE HEIGHTS DISTRIBUTION CENTER | NPDES, WASTEWATER TREATMENT FACILITY | 01 |
| 14760-1 | CHRISTIAN BROTHERS RETREAT CENTER | NPDES, WASTEWATER TREATMENT FACILITY | 01 |
| 14777-1 | ANCHOR GLASS CONTAINER CORP. | NPDES, WASTEWATER TREATMENT FACILITY | 01 |
| 14778-1 | GORDON RENDERING CO. | AQ, AIR EMISSION FACILITY PERMIT | 11 |
| 14788-1 | MWCC | NPDES, BLUE LAKE WASTEWATER TREATMENT PLANT | 01 |
| 14789-1 | MINN. DEPARTMENT OF NATURAL RESOURCES | NPDES, WILLIAM O'BRIEN STATE PARK WASTEWATER TREATMENT FACILITY | 01 |
| 14817-1 | GEDNEY, M. A. COMPANY | NPDES, WASTEWATER TREATMENT FACILITY | 01 |
| 14818-1 | NEW PRAGUE | NPDES, WASTEWATER TREATMENT FACILITY | 01 |

| | | | |
|---------|-------------------------------------|--|----|
| 14826-1 | STROH BREWERY COMPANY | NPDES, WASTEWATER TREATMENT FACILITY | 01 |
| 14827-1 | INDEPENDENT SCHOOL DISTRICT #831 | SDS, WASTEWATER TREATMENT FACILITY, SCANDIA ELEMENTARY SCHOOL | 01 |
| 14828-1 | FORD MOTOR CO. | NPDES, WASTEWATER TREATMENT FACILITY | 01 |
| 14829-1 | MWCC | NPDES, MUNICIPAL WASTEWATER TREATMENT FACILITY, COTTAGE GROVE | 01 |
| 14830-1 | MWCC | NPDES, MUNICIPAL WASTEWATER TREATMENT FACILITY, HASTINGS | 01 |
| 14834-1 | MDOT | NPDES, WASTEWATER TREATMENT FACILITY, HENNEPIN COUNTY TH12/I-394 CONSTRUCTION | 01 |
| 14854-1 | NORTHERN IRON CORP. | NPDES, WASTEWATER TREATMENT FACILITY | 01 |
| 14856-1 | MDOT | NPDES, UNION 76 SERVICE STATION | 01 |
| 14867-1 | SCOTT COUNTY | NPDES, WASTEWATER TREATMENT FACILITY, JAIL ANNEX | 01 |
| 14868-1 | RITEWAY CONSTRUCTION CO. | NPDES, WASTEWATER TREATMENT FACILITY, BURQUEST PIT MINING AREA | 01 |
| 14881-1 | BETHEL | SDS, WASTEWATER TREATMENT FACILITY | 02 |
| 14883-1 | CROWN OIL CO. | NPDES, WASTEWATER TREATMENT FACILITY, E-Z STOP CONVENIENCE STORE | 01 |
| 14905-1 | INDEPENDENT SCHOOL DISTRICT #15 | SDS, EAST BETHEL ELEMENTARY SCHOOL WASTEWATER TREATMENT FACILITY | 01 |
| 14926-1 | LAKETOWN TWP. / CARVER COUNTY | NPDES, WASTEWATER TREATMENT FACILITIES | 01 |
| 14929-1 | SHAKOPEE | NPDES, UPPER VALLEY DRAINAGE STORM SEWER | 01 |
| 14932-1 | MWCC | NPDES, METROPOLITAN WASTEWATER TREATMENT FACILITY | 02 |
| 14957-1 | MAYER | NPDES, WASTEWATER TREATMENT FACILITY | 01 |
| 14964-1 | JORDAN | NPDES, WASTEWATER TREATMENT FACILITY | 01 |
| 14974-1 | US NAVY / FMC CORP. | NPDES, NAVAL INDUSTRIAL RESERVE ORDINANCE PLANT | 01 |
| 14998-1 | MINNESOTA PIPE LINE COMPANY | NPDES, HYDROSTATIC TESTING SITES | 01 |

IV. MISCELLANEOUS REFERRALS

D. SPECIAL PERMITS

2. U.S. CORPS OF ARMY ENGINEER PERMITS AND SPECIAL REPORTS

| REFERRAL NUMBER | APPLICANT | DESCRIPTION | ACTION CODE |
|--------------------|---|---|----------------|
| 13938-2 | US CORPS OF ARMY ENGINEERS | UPPER MISSISSIPPI RIVER MASTER PLAN REPORT | 11 |
| 14060-1 | SHOREVIEW | DISCHARGE FILL, ADJACENT TO RICE CREEK | 01 |
| 14683-1 | BILL, W. JOHN | FILL MATERIAL, MAN-MADE HARBOR ADJACENT LAKE MINNETONKA | 01 |
| 14697-1 | REKUCKI, DAVID | FILL MATERIAL, ADJACENT TO COON CREEK (GOLF DRIVING RANGE) | 01 |
| 14707-1 | SMITH, MARK R. | FILL MATERIAL, HAM LAKE BUSINESS PARK | 01 |
| 14742-1 | WIENER, THOMAS | FILL MATERIAL, GALLANT OAKS | 01 |
| 14755-1 | MILLER, PETER | DISCHARGE FILL, ANDERSON WINDOW CORPORATION PARKING FACILITY | 01 |
| 14758-1 | POPPELANS, A. J. | FILL MATERIAL, 0.4 ACRE WETLAND, 2 RESIDENTIAL LOTS | 01 |
| 14768-1 | GOOD VALUE HOMES, INC. | FILL MATERIAL, OAKDALE MEADOWS 14TH ADDITION | 01 |
| 14769-1 | CAITLIN PARTNERS | FILL MATERIAL, CREEK RIDGE VIEW | 01 |
| 14779-1 | MCKINNON, DOUGLAS | FILL MATERIAL, 1.78 ACRES, HWY. 5 & HADLEY AVE. | 01 |
| 14781-1 | NESVIG, R. GORDON | FILL MATERIAL, MISSISSIPPI RIVER MARINA COMPLEX | 02 |
| 14791-1 | PHILLIPPI, WENDELL A. | DISCHARGE FILL MATERIAL, ADJACENT TO PURGATORY CREEK | 01 |
| 14793-1 | HILLSBOROUGH MANOR, INC. | FILL MATERIAL, COMMERCIAL DEVELOPMENT & PATH/TRAIL SYSTEM | 01 |
| 14794-1 | MAPLEWOOD CROSSING LIMITED PARTNERSHIP | FILL MATERIAL, MAPLEWOOD CROSSING | 01 |
| 14814-1 | ELMQUIST, ARNOLD | FILL MATERIAL ADJACENT RICE CREEK - OAKRIDGE ESTATES | 11 |
| 14844-1 | RIDLER, JANET W. | DISCHARGE FILL, CHILD CARE CENTER | 01 |
| 14855-1 | THE EVEREST GROUP, LTD. | FILL MATERIAL, MOUNDS VIEW BUSINESS PARK SOUTH | 01 |

| | | | |
|---------|------------------------------------|---|----|
| 14870-1 | OAKDALE | FILL MATERIAL, CONSTRUCT PORTION OF GRANADA AVE. N. | 03 |
| 14871-1 | ANOKA COUNTY | FILL MATERIAL, 0.41 ACRES WETLAND ADJACENT CEDAR CREEK - CSAH 22 | 03 |
| 14879-1 | PETERSON, ROLAND | FILL MATERIAL, 0.11 ACRE WETLAND, 2 RESIDENTIAL LOTS | 03 |
| 14889-1 | BLOOMINGTON | FILL MATERIAL, EAST MARSH LAKE (COMMA LAKE) | 01 |
| 14919-1 | ARADCO, INC. | FILL MATERIAL, DEVELOPMENT OF 3 RESIDENTIAL SUBDIVISIONS & PARK LAND | 01 |
| 14942-1 | MARIOS, ROBERT | FILL MATERIAL, COMMERCIAL DEVELOPMENT | 01 |
| 14943-1 | ARGUS DEVELOPMENT, INC. | FILL MATERIAL, TIMBERLINE RIDGE SOUTH | 01 |
| 14944-1 | RAMBOSEK, JON | FILL MATERIAL, NATURE VIEW ADDITION | 01 |
| 14950-1 | TRAMMELL CROW CO. | FILL MATERIAL, NINE MILE CREEK BUSINESS CENTER, 1.05 ACRES | 01 |
| 14972-1 | EDINA | FILL MATERIAL, EXPAND BRAEMER GOLF COURSE | 03 |
| 14979-1 | HALLEY, MICHAEL HOMES | FILL MATERIAL, WILDLIFE POND AND TRAILS | 01 |
| 14985-1 | FIRST WESTERN DEVELOPMENT CORP. | FILL MATERIAL, NORTHTOWN PLAZA | 16 |

IV. MISCELLANEOUS REFERRALS
E. REGIONAL PARK MASTER PLANS

| REFERRAL NUMBER | APPLICANT | DESCRIPTION | ACTION CODE |
|--------------------|--|---|----------------|
| 09203-1 | ANOKA COUNTY | REVISED MASTER PLAN, BUNKER HILLS REGIONAL PARK, BOUNDARY CHANGE, HAM LAKE | 01 |
| 09217-1 | ST. PAUL | LILYDALE/HARRIET ISLAND REGIONAL PARK MASTER PLAN | 07 |
| 09235-5 | MINNEAPOLIS PARK & RECREATION BOARD | MPLS. CHAIN OF LAKES MASTER PLAN AMENDMENT, BOUNDARY - VFW PROPERTY | 01 |

IV. MISCELLANEOUS REFERRALS
F. HOUSING BOND PROGRAMS

| REFERRAL NUMBER | APPLICANT | DESCRIPTION | ACTION CODE |
|--------------------|------------------------|--|----------------|
| 14703-1 | EAGAN | HOUSING BOND PROGRAM, 213 UNITS | 01 |
| 14706-1 | DAKOTA COUNTY HRA | HOUSING BOND PROGRAM, LAKEVILLE DEVELOPMENT CO., 84 UNITS | 01 |
| 14715-1 | ANOKA | HOUSING BOND PROGRAM, RAINBOW PLAZA, 100 UNITS | 01 |
| 14787-1 | ST. PAUL / MINNEAPOLIS | HOUSING BOND PROGRAM - 1989 SINGLE FAMILY JOINT BOARD | 16 |
| 14816-1 | WASHINGTON COUNTY HRA | HOUSING BOND PROGRAM | 16 |
| 14833-1 | DAKOTA COUNTY HRA | HOUSING BOND PROGRAM | 01 |
| 14841-1 | WASHINGTON COUNTY HRA | HOUSING BOND PROGRAM, COURTLY PARK TOWNHOMES | 01 |
| 14863-1 | WHITE BEAR LAKE | HOUSING BOND PROGRAM, BIRCH LAKE TOWNHOMES | 02 |
| 14866-1 | WHITE BEAR LAKE | HOUSING BOND PROGRAM, BIRCH LAKE TOWNHOMES, LOW & MODERATE INCOME | 01 |
| 14878-1 | SCOTT COUNTY HRA | HOUSING BOND PROGRAM, LOW AND MODERATE INCOME | 01 |
| 14909-1 | DAKOTA COUNTY HRA | HOUSING BOND PROGRAM, SINGLE FAMILY, FARMINGTON | 16 |
| 14910-1 | DAKOTA COUNTY HRA | HOUSING BOND PROGRAM, SINGLE FAMILY HOUSING | 16 |
| 14911-1 | WASHINGTON COUNTY HRA | HOUSING BOND PROGRAM | 16 |
| 14912-1 | ST. PAUL PARK | HOUSING BOND PROGRAM, SINGLE FAMILY HOUSING | 16 |
| 14952-1 | DAKOTA COUNTY HRA | HOUSING BOND PROGRAM, 80 UNITS, LEROY AVE & W. 35TH ST., HASTINGS | 01 |
| 14973-1 | WASHINGTON COUNTY HRA | HOUSING BOND PROGRAM, MULTI-FAMILY RENTAL HOUSING | 01 |
| 14995-1 | BROOKLYN PARK | HOUSING BOND PROGRAM, ENGLES ESTATES APARTMENT PROJECT | 01 |

V. SPECIAL REFERRALS THAT DO NOT FIT INTO THE STANDARD CATEGORIES

| REFERRAL NUMBER | APPLICANT | DESCRIPTION | ACTION CODE |
|--------------------|---|---|----------------|
| 4558-8 | HENNEPIN COUNTY REGIONAL RAILROAD AUTHORITY | NORTHWEST CORRIDOR LRT PRELIMINARY DESIGN PLANS | 16 |
| 4613-2 | ANOKA COUNTY REGIONAL RAILROAD AUTHORITY | COMPREHENSIVE LRT SYSTEM PLAN | 02 |
| 14613-3 | ANOKA COUNTY REGIONAL RAILROAD AUTHORITY | LRT PRELIMINARY ENGINEERING FUNDS | 01 |
| 14711-1 | MDOT | TRUNK HIGHWAY MARKET ARTERY STUDY | 11 |
| 14762-1 | WASHINGTON COUNTY REGIONAL RAILROAD AUTHORITY | LIGHT RAIL TRANSIT PLANNING FUNDS | 02 |
| 14812-1 | CARVER COUNTY REGIONAL RAILROAD AUTHORITY | LRT PLANNING FUNDS | 02 |
| 14813-1 | MINNESOTA PIPE LINE COMPANY | PARTIAL EXEMPTION FROM PIPELINE ROUTING SELECTION PROCEDURES | 01 |
| 14820-1 | MDOT | CIP, MINNESOTA AIRPORTS | 01 |
| 14928-1 | RAMSEY COUNTY REGIONAL RAILROAD AUTHORITY | DRAFT COMPREHENSIVE LIGHT RAIL TRANSIT PLAN | 02 |
| 14938-1 | TAB | HIGHWAY SYSTEM OF NATIONAL SIGNIFICANCE | 01 |
| 14994-1 | TAB | 1989 ANNUAL AIR QUALITY REPORT | 01 |

ADVISORY COMMITTEE MEMBERS
1989

ADVISORY COMMITTEE ON AGING

Chairperson James Malley

Members Royal B. Bakke, Carl Carlson, Betty Carr, Elizabeth Ebbott, Sally Evert, David Fesler, Anthony Finell, John Haig, Marvel R. Heath, John Heimel, Helen Johnston, Connie Lindahl, Todd A. Monson, Marie Nelson Mary Jane Partyka, John Pribyl, Jean S. Remke, Dorothy L. Rose, Jean Sazevich, Paul Steen, Richard Storla, Yoshi Tani, Jack Wieczorek

Council Member Liaison

Mary Hauser

ARTS ADVISORY COMMITTEE

Chairperson Mary Ann Nord

Members Lucinda R. Anderson, Vicki Bacal, Jane G. Barnard, John Barnier, Rae Jean Berkland, Phyllis J. Campbell, John F. Coughlan, Bruce DeJong, Margaret Fagnoli, Lynn M. Farrington, Kathleen Fitzgibbons, Carol Grams, Robert Jewett, Jerry S. Johnson, Leslie Johnson, Karen Kirk, Margaret Lee, Althea E. Maravelas, Eunice McClurg, Karin H. McGinnis, Douglas Niska, Jerry Rubino, Elaine D. Schuessler, Donna Vidas, Dawn Varda, Nancy S. Wald, Scott Walker, Edie Wright, Percy J. Zachary

Council Member Liaison

Dottie Rietow

DEVELOPMENTAL DISABILITIES ADVISORY COMMITTEE

Chairperson Linda Rother

Members Sally E. Anderl, Gerald H. Biese, Diane Carr, Robin L. Dols, Karen L. Dove, Gary W. Ellis, Gerald Glomb, Steven Holmstoen, James R. House, Jefferey P. Jaskolka, Barbara Kempf, Avis A. Kruger, Paula L. Reeves, Carol C. Mark, Marijo McBride, Shannon L. McCarthy-Bicha, Twyla Misselhorn, Timothy J. Moriarty, Bud Morin, Mary J. Piggott, Cindy Scattergood, Eileen Schmokel, Barbara J. Schultz, Rebecca Smith, Jack Stoehr, Claudia K. Swanson, Sue D. Swenson, James S. Temple, Michelle R. Veith, Laura J. Weber, William R. Zuber, III

Council Member Liaison

Michael McLaughlin

METROPOLITAN HEALTH PLANNING BOARD

Chairperson David Lutes

Members Larry Anderson, Benjamin Aune, M. Denise Beigbeder, Lu Broberg, Sunthi P. Chookiatsirichai, Barbara Colhapp, Roberta J. Davis, Syrile Ellison, Susan G. Flygare, Benjamin Fuller, Christine W. Gibson, Sue Grosse-Macemon, A. Stuart Hanson, Charlotte Johnson, Tobey Lapakko, Maureen Kunshier, Gayl Madigan, Jan Malcolm, Steve Mosow, Jerrald B. Olson, John W. Oswald, William Quinn, Dean B. Randall, William H. Rupp, Jr., Molly Sullivan, Robert Thompson

Ex-Officio Veteran's Hospital

Council Member Liaison

Marcy Waritz

METROPOLITAN HOUSING AND REDEVELOPMENT AUTHORITY ADVISORY COMMITTEE

Chairperson Philip Q. Cohen

Members Joan Archer, German don Alvarado, Larry Blackstad, Majel Carroll, Diane B. Hansen, Henry (Hank) Fischer, Diane Hansen, David A. Preus, Josey Warren

Council Member Liaison

Gertrude Ulrich

LAND USE ADVISORY COMMITTEE

Chairperson Gerald Stelzel

Members Larry A. Bakken, Stephen J. Bubul, William Casey, James Filippi, Edwina Garcia, Judy Grant, Michael N. Hoffman, Richard Little, Bryan McGinnis, Pat Miller, Jude Okney, Adrian Rugg, Frank R. Simon, Linda J. Thorsvik, Neil Weber

Council Member Liaison

Mary Hauser

MINORITY ISSUES ADVISORY COMMITTEE

Chairperson Gloria Kumagai, Ph. D

Members Erlinda de la Cruz Davis, Raul De Anda, Jill Beaulieu, David G. Bing, Jose Carrera, Tomasa I. Castillo, Delbert Cavanaugh, William J. Davis, John F. Edwards, II, Rafael A. Esparza, Geri Evans, Magda R. Fowlston, F. Lou Fuller, Richard Garcia, Patricia Thomas Gordon, Ellery July, RoseAnn Kimbro, Elaine Koyuma, John H. Lee, LaVon M. Lee, Larry McKenzie, Roy Pride, Maria Castro Rocha, Roy James Roberts, Thomas Tran, Daniel E. Warner, Wanda Weyaus

Council Member Liaison

Carol Flynn

TRANSPORTATION ADVISORY BOARD

Chairperson Sally Evert

Members Tom Beaver, John F. Casey, Donald Chapdelaine, Frederick Corrigan, John Derus, Tom Dimond, Darryl Durgin, Mark A. Ellis, Dan Erhart, Joseph Finley, Ruth Franklin, Alton (Joe) Gasper, Sam Grais, Sandra Hilary, Carol Johnson, Robert Johnson, James Krautkremer, Nancy Lange, Len Levine, Robert Lewis, Steve Loeding, Ed Mackie, Kenneth Mahle, Jr., R. Robert Matson, Duane McCarty, Robert Owens, Gary Peterson, Steven Quam, Barbara J. Savanick, Darrell F. Schneider, Bernard Skrebes, Tracy Swanson, James Tennesen

Council Member Liaison

Dirk deVries

METROPOLITAN WASTE MANAGEMENT ADVISORY COMMITTEE

Chairperson Betty Sindt

Members Mary Ayde, Thor Bank, Richard Beens, Mike Berkopce, Linda Bruemmer, Don Chmiel, John G. Curry, Jr., Del Edwards, Floyd Forsberg, Stephen A. Gross, Zack Hansen, Laurence Hunter, Larry F. Knutson, Charles Kutter, Julie MacKenzie, Terry Miller, Bruce Nawrocki, Luther Nelson, Rick Person, Michael P. Rainville, Connie Saynay, Norman Schiferl, Erika Sitz, Mark Spurr, Barry Tilley, Ron Thompson, Carolyn Voss, Levering "Lev" Wood, Peter Yearneau

Council Member Liaison

Mike McLaughlin

CHAIR'S ADVISORY COMMITTEE

Chairperson Mary Anderson

Members Bill Barnhart, Linda Barton, Mark Bernhardson, Phil Cohen, Marilyn Corcoran, Edwina Garcia, Natalie A. Haas-Steffen, William Koniarski, Duane McCarty, Phillip McMullen, Bruce Nawrocki, Robert Orth, Vern Peterson, Thomas P. Spies, Gerald Splinter, Harold Trende, Gloria Vierling, Duane Zaun

AIRPORT SEARCH AREA ADVISORY TASK FORCE

Co-chairs Josephine Nunn, Richard Beens

Members Liz Anderson, Beverly Boyd, Larry Buegler, Wayne Burggraff, Steve Cramer, Jan Del Calzo, Marilyn Deneen, James Dommel, Pat Dovovan, Carol Flynn, Ted Furber, Kathleen Gaylord, Benjamin Griggs, William Harper, Sr., Beverly Hauschild, James Hearon, III, Phillis Hiller, Gene Hollenstein, James Jensen, Thomas Kayser, Raymond Krause, John Labosky, David Lawrence, Kay Louis, Thomas Morin, E. Craig Morris, Roberta Opheim, William Peterson, John Pidgeon, J. Michael Podawiltz, Dottie Rietow, Larry Sawyer, John Tschida, Ray Waldron, Robert Worthington

HT 394 .T9 M47a 1989 appendi
Metropolitan Council of the
Twin Cities Area.
Annual report to the

HT 394 .T9 M47a 1989 appendi
Metropolitan Council of the
Twin Cities Area.
Annual report to the

| DATE | ISSUED TO |
|------|-----------|
| | |
| | |
| | |
| | |
| | |
| | |
| | |

LEGISLATIVE REFERENCE LIBRARY
One State Office Building
Saint Paul, Minnesota 55455

DEMCO