



Canisteo and Hill Annex Legacy Mine Pits Status Report

As required by 2020 Minn. Laws 5th Sp. Sess. Chap. 3 Art. 1 Sec. 7 Subd. 4.

04/20/2021

Minnesota Department of Natural Resources
Division of Lands and Minerals
500 Lafayette Avenue
St. Paul, MN 55155-4040
(Phone) (651) 259-5689 or 888-MINNDNR
info.dnr@state.mn.us
mn.gov/LandsandMinerals

As requested by 2020 Minnesota Law 5th Special Session Chap. 3 Art. 1 Sec. 7 Subd. 4: This report cost approximately \$1,000 to prepare.

Upon request, this material will be made available in an alternative format such as large print, Braille or audio recording. Printed on recycled paper.

Contents

Canisteo and Hill Annex Legacy Mine Pits..... 1

 List of Figures..... 4

 Purpose..... 5

 DNR water monitoring..... 6

 Canisteo water level 6

 Hill Annex water level..... 6

Canisteo and Hill Annex outlet projects 7

 In-progress Canisteo work..... 7

 In-progress Hill Annex work 7

 Future funding needs 8

List of Figures

| | |
|--|----|
| Figure 1 - Canisteo water level data | 9 |
| Figure 2 - Hill Annex water level data..... | 10 |
| Figure 3 - Canisteo proposed outlet route engineering design plan..... | 11 |
| Figure 4 - Proposed well installation sites near the Hill Annex | 12 |

Purpose

The 2020 Minnesota State Legislature, in its 5th special session ending in October of 2020, directed the Minnesota Department of Natural Resources (DNR) as follows:

2020 Minn. Laws 5th Sp. Sess. Chap. 3 Art. 1 Sec. 7 Subd. 4.

Canisteo and Hill Annex Open-Pit Mine Groups

\$2,000,000

(a) For predesign, design, and engineering of projects to mitigate the threat to property, public safety, and water quality from rising water levels at the Canisteo and Hill Annex mine complexes. The commissioner must give priority to work that addresses the most immediate risks to public safety. If the predesign, design, and engineering for the Canisteo and Hill Annex mine complexes is complete, the commissioner may use any remaining money from this appropriation to construct mitigation measures at the Canisteo or Hill Annex mine complex.

(b) The commissioner, in cooperation with the Department of Iron Range Resources and Rehabilitation, Western Mesabi Mine Planning Board, and Itasca County, shall provide a status report on this project to the chairs and ranking minority members of the legislative committees with jurisdiction over capital investment and environment and natural resources finance by February 15, 2021, April 15, 2021, July 1, 2021, and September 1, 2021. This report must include but is not limited to recommendations on lease ownership and costs, the findings of the pit wall stability study, final engineering, and design work, including cost estimates to complete the outlet and recommendations on ownership, operations, and maintenance of the constructed outlet.

The first status report containing background information relative to the project was submitted to the legislature February 15, 2021. This April 2021 report and subsequent status reports will provide progress updates on the Canisteo and Hill Annex outlet projects.

DNR water monitoring

The DNR Division of Lands and Minerals actively monitors the Canisteo and Hill Annex water levels and surrounding groundwater levels to understand the rate of pit water level increase and groundwater flow through the subsurface materials. Hydrologic information gathered near these pit locations aids informs assessment of the need for an engineered outlet structure to prevent future flooding or other impacts.

Canisteo water level

As of March 2021, the Canisteo water level is within 16 feet of the natural overflow elevation, which is at 1324 feet (Figure 1). With the pit water level rising at a rate of approximately 5 feet per year, water may begin naturally overflowing in 2 to 3 years. There are two natural overflow locations at elevation 1324 feet along the pit rim, one of which is located directly north of the city of Bovey. Our groundwater monitoring indicates that groundwater outflow from the pit moves to the south. The current hydrologic conditions in nearby communities demonstrate the need to design and construct an engineered outlet for the Canisteo.

Hill Annex water level

As of March 2021, the Hill Annex water level is 52 feet below the natural overflow elevation, which is 1368 feet (Figure 2). The pit water level has risen approximately 66 feet since pumping ceased in 2009. The rate of water level rise from 2009 through 2014 was approximately 7 feet per year, but has declined to approximately 5 feet per year from 2014 to present. Water could begin naturally overflowing in 7 to 10 years. There are three natural outflow locations at elevation 1368 feet along the pit rim. As Hill Annex continues to gain water, additional work is needed to understand possible hydrologic impacts to nearby communities. The installation of additional groundwater wells is needed in the area to monitor for groundwater outflow from the pit to the surrounding communities.

Canisteo and Hill Annex outlet projects

The DNR received \$2,000,000 in a 2020 legislative appropriation to be used for predesign, design, and engineering of outlets for the Canisteo and Hill Annex. A portion of these funds was used to hire Barr Engineering (Barr) to work on updating the previous engineering and design for the Canisteo outlet as needed. The majority of the previous design is still usable. Once all of the necessary data collection and modeling have been completed at the Hill Annex, the DNR will move towards pre-engineering and design of an outlet. For needed work that cannot be funded by bonding dollars, the DNR secured a grant for \$442,500 from the Iron Range Resources and Rehabilitation Board (IRRRB). These funds only partially cover necessary work. The DNR estimated it would need \$885,000 to conduct work prior to starting the engineering and design that cannot be paid for by bonding dollars. Beyond this, additional funding would be needed to secure leases, construct outlets, and pay for operation and maintenance.

In-progress Canisteo work

A stakeholder group was established with the Western Mesabi Mine Planning Board (WMMPB), Itasca County, Arbo Township, IRRRB, City of Bovey, and DNR to discuss and develop bill language for the Canisteo project. These discussions include engineering and design review, and funding for construction, leasing, and operation and maintenance costs. Bill language has been introduced in both HF 2322 and SF 2286.

The DNR has continued discussions with landowners (Itasca County, Arbo Township, State of Minnesota, Glacier Park Iron Ore Properties, and Prairie River Minerals LLC) along the outlet route to determine lease costs and language. Lease costs have been agreed upon with each individual landowner, with those costs totaling \$400,000. Discussions with each individual landowner continue to finalize lease language.

As of March 2021, Barr has provided an updated outlet engineering and design, and cost estimates for construction and operation and maintenance. Construction costs are estimated at \$5,100,000. Operation and maintenance costs are estimated at \$850,000 for the term of the leases. Figure 3 shows a preliminary design plan for the proposed outlet route. Barr has completed a site visit, pit slope topographic surveys, infrastructure surveys, review of existing slope stability models, and assessment of current slope stability. An updated wetland delineation is anticipated in spring 2021.

In-progress Hill Annex work

Existing groundwater monitoring data are limited to four wells located in Calumet (Figure 4). Increasing the spatial distribution of groundwater wells along the southern pit rim will aid in assessment of water outflow through the surficial sediment and potential impacts to the local groundwater system.

The DNR scoped sites for installation of surficial and bedrock monitoring wells south of the Hill Annex (Figure 4). As of early April 2021, one surficial well in Calumet and two surficial wells in Marble were installed. The installation of the remaining wells in Calumet and Marble are in-progress and on track for completion late spring 2021. The project scope for the bedrock wells will post for bidding in the coming weeks. Assuming one or more

bids are received within budget for this project, a contractor will be hired and bedrock wells will be scheduled for installation by fall 2021. The estimated cost to complete drilling of all 10 wells is \$368,000. The IRRRB grant will be used for these non-bondable expenses.

Additional data collection and work will assist in future modeling efforts, inform potential outlet route decisions, and help assess possible impacts from rising water levels. Potential work may include bathymetric surveys, pit wall stability analysis, wetland delineations, groundwater modeling. Following the necessary data collection the DNR will start the predesign, design, and engineering at the Hill Annex.

Future funding needs

Additional funds will be needed for the Canisteo outlet project to secure leases, construct the outlet, and pay for operation and maintenance. Funds in the amount of \$5,500,000 will be needed for construction and lease costs. Operation and maintenance costs totaling \$850,000 for 40 years would need to be funded with non-bonding dollars. If the Canisteo water level continues to rise at a rate similar to those in recent years, water will begin to naturally overflow by 2023-2024. Thus, prioritizing funding and resources to complete this project is crucial as it mitigates the imminent threat to public safety, property, and water quality from the rising Canisteo water level. Construction of the Canisteo outlet is estimated to take one year to complete.

Any remaining funding from the Canisteo appropriation will be spent on the predesign, design and engineering at the Hill Annex. If the Hill Annex water level continues to rise at a rate similar to those in recent years, water will begin to naturally overflow by 2028-2031. Considerable work and data collection, as stated above, are needed to evaluate potential outlet routes and inform decisions. Though the expected timeline for the Hill Annex to naturally overflow is 7-10 years, it is important to continue momentum on this project.

The next status report is due on July 1, 2021.

Canisteo Mine Pit Water Levels

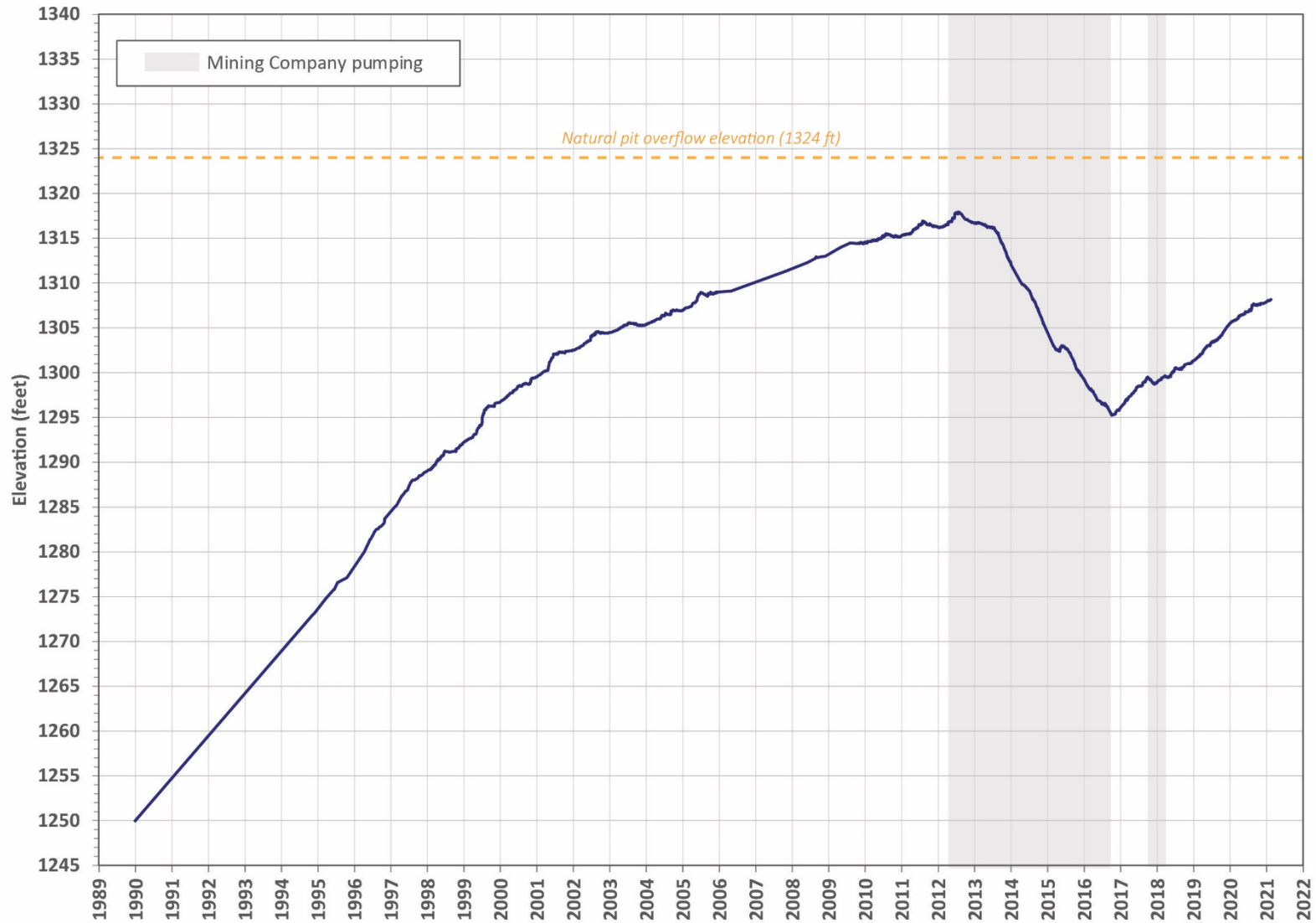

Figure 1 - Canisteo water level relative to the natural pit overflow elevation of 1324 feet. Grey shading represents mining company dewatering, including pumping from 2012 to 2016 by Magnetation LLC and from 2017 to early 2018 by ERP Iron Ore LLC

Hill Annex Pit Water Levels

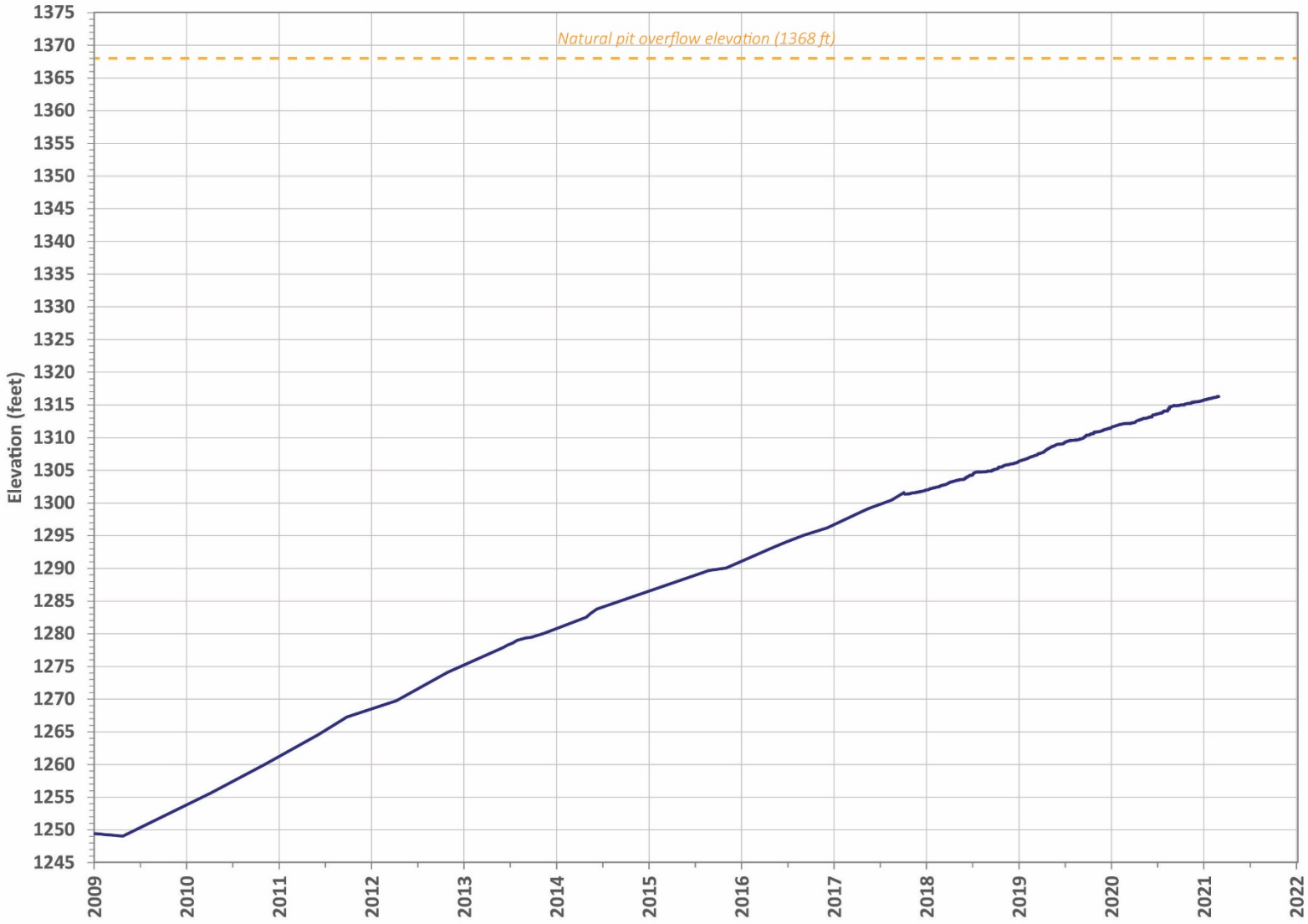

Figure 2 - Hill Annex water level relative to the natural pit overflow elevation of 1368 feet

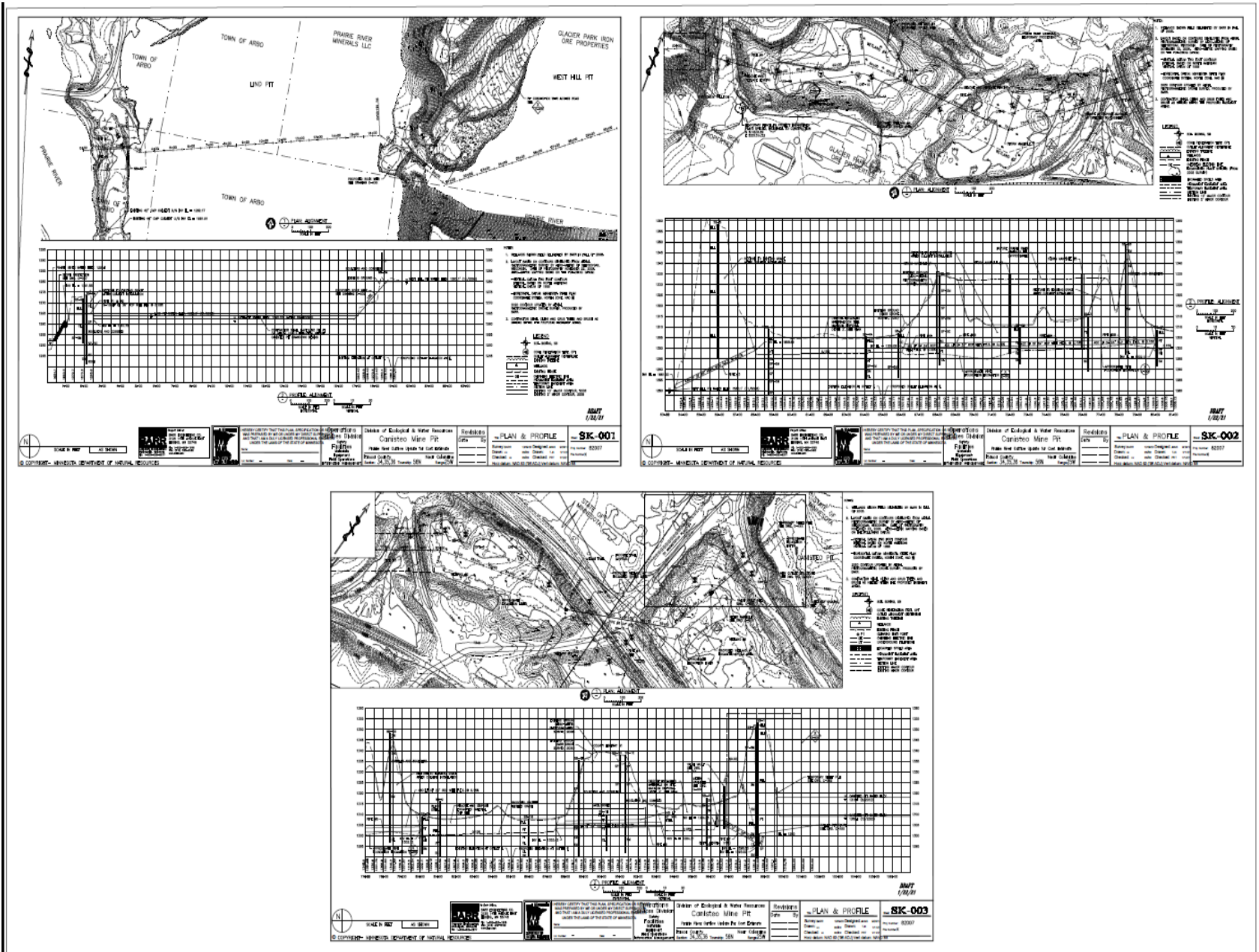

Figure 3 - Canisteo Proposed Outlet Route Engineering Design Plan and Profile

Canisteo and Hill Annex Legacy Mine Pits

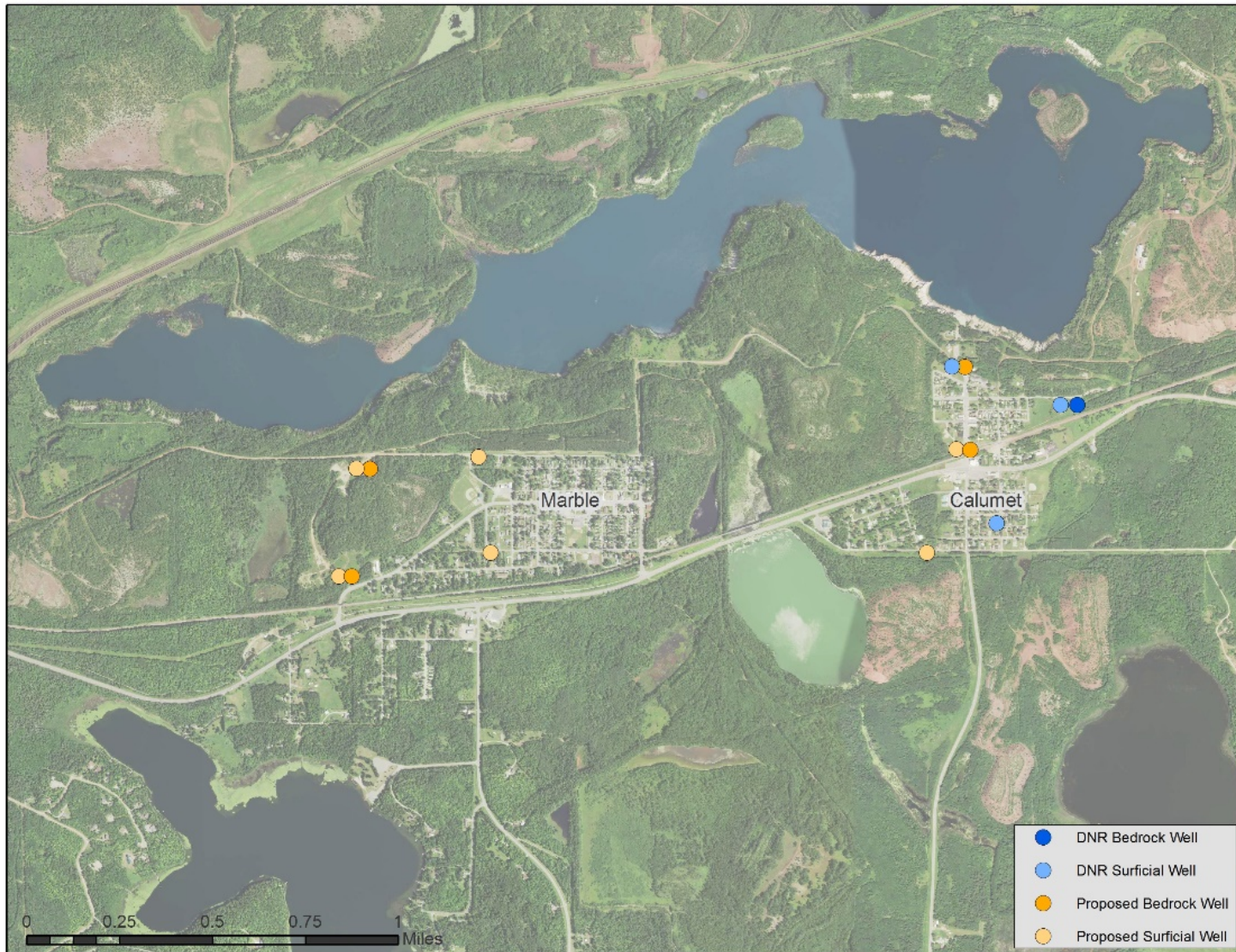

Figure 4 - Proposed locations for additional groundwater wells south of the Hill Annex pit. One surficial well in Calumet was installed in March 2021 and two surficial wells installed in early April 2021.