

LEGISLATIVE REFERENCE LIBRARY

G4141 .D5 1981 M56

Minnesota. Divi - Wildlife lands.



3 0307 00049 9924

LEGISLATIVE REFERENCE LIBRARY

645 State Office Building

St. Paul, Minnesota 55155

EE

LEGISLATIVE REFERENCE LIBRARY  
St. Paul, Minnesota 55101

G  
4141  
.D5  
1981  
M56



OGEMA SPRINGS 194 OGEMA 3 S SH 39.
OLSON 120 OGEMA 1/4 W CSAH 16.
PEDNOR 243 LAKE PARK 11 N CSAH 9 + CO RD 101, 1 E CO RD 105.

PICKEREL 320 DETROIT LAKES 6 E SH 34, 1 N TWP RD.
SPRING CREEK 764 OGEMA 1 1/4 W CSAH 16, 1 N, 2 W TWP RD, 1 1/2 N CO RD 107.

TEIKEN-DALVE 62 OGEMA 2 S US 59, 2 1/2 E CO RD 109.
WHITE EARTH 41 OGEMA 3 E SH 224, 2 1/4 N CO RD 111.

BELTRAMI
CARMELEE 160 THORHULT 12 W CSAH 42, 1 1/2 S TWP RD, 1 1/2 W TRAIL.
HAMRE 160 THORHULT 9 1/2 W CSAH 42, 1 S TWP RD.

SHOOKS 160 KELLIHER 2 S SH 72.
SHOTLEY 19 THORHULT 3 W CO RD 108, 1 1/4 N + W TRAIL.
STEENERSON 160 THORHULT 2 1/2 N TWP RD.

BENTON
BENLACS 531 FOLEY 7 E CSAH 4, 3 S TWP RD.
BIBLES 68 FOLEY 4 E CSAH 4, 3 1/2 S CSAH 7.
SARTELL 357 RICE 1 NE CSAH 12, 1 N TWP RD.
WISNESKI 165 RICE 5 E CSAH 2, 1/2 N TWP RD.

BIG STONE
ALLEN 46 BARRY 1 W SH 28.
DISMAL SWAMP 140 CLINTON 8 1/2 E CSAH 6.
FINBERG 5 CLINTON 2 1/2 W CSAH 6.

BLUE EARTH
BORN 108 SMITHS MILL 1/2 W CO RD 184.
EVANS 44 VERNON CENTER 6 1/2 W CSAH 10, 1 1/2 S TWP RD, 1/2 W CO RD 137.

BROWN
BASHAW 472 COMFREY 2 1/2 N SH 258, 1 W CSAH 20.
BOESCH 223 NEW ULM 3 NW CO RD.
EMERSON 118 MADELIA 4 N SH 15, 1/2 E TWP RD.

CARLTON
DYE 160 MOOSE LAKE 9 E CSAH 8.
MERVIN 240 CROMWELL 2 S CSAH 21, 1 E TRAIL.

CARVER
ACQUITTION 67 ACQUITTION 1/2 E CSAH 52.
GRAVEL PIT #1748 3 NEW GERMANY 3 S CSAH 33.
GRAVEL PIT #2749 3 NEW GERMANY 2 1/2 S CSAH 33.
SCHNEEWIND 162 WACONIA 2 1/2 S SH 284, 1 1/2 W CO RD 140.

CASS
AGATE LAKE 33 BRAINERD 8 W SH 210, 3 1/2 N CSAH 18, 8 N CSAH 77.
AH GWAH CHING 226 WHIPHOLT 2 E SH 200, 3/4 S ON TRAIL.
BIG RICE LAKE 50 REMER 2 SEE SH 200, 3 1/2 S CO RD 133, 1 1/2 W TWP RD.

EVANSVILLE 119 EVANSVILLE 1/2 W SH 79, 1 1/2 S CSAH 1.
FORADA 815 FORADA 1 1/2 E CSAH 4.
GARFIELD 80 GARFIELD 1/2 E CSAH 22, 2 N + 1/4 E TWP RD.

GREAT NORTHERN 142 NELSON 1 1/4 E CO RD 75.
HARTFIEL 63 MILTONA 1 W CSAH 14, 3 N SH 29, 1 W CO RD 63, 1/4 S TRAIL.

HEGG 348 KENSINGTON 1 N CSAH 1, 1 E TWP RD.
HERBERGER 154 OSAKIS 4 1/2 S CSAH 3.
HUDSON PIT 5 ALEXANDRIA 3 S SH 29, 1 E CO RD 87, 1/4 W CO RD 99.

\*KENSINGTON 100 KENSINGTON 6 S CSAH 3, 1 E CO RD 76.
LA GRANDE 113 ALEXANDRIA 5 1/2 NW CSAH 82.
MILTONA 96 PARKERS PRAIRIE 2 S SH 29.

MOE 40 BRANDON 4 S CSAH 7, 1/2 W CSAH 8.
OSAKIS 386 OSAKIS 1 S CSAH 3.
PIONEER TRAIL 49 BRANDON 7 S CSAH 7.
\*RED ROCK 119 KENSINGTON 3 N CSAH 1, 2 W SH 27, 3 N CSAH 25.

SATTERLIE 26 EVANSVILLE 2 1/2 W SH 79, 2 S CSAH 25.
SCHNEPP 94 KENSINGTON 5 1/2 N CSAH 1, 1 E + 1 N TWP RD.
SCHULKE 30 PARKERS PRAIRIE 3 1/2 S SH 29, 1 W CO RD 63, 1/4 N TWP RD.

SPRUCE CREEK 368 MILTONA 4 E CSAH 14, 2 N CO RD 66.
THORNBERG 35 EVANSVILLE 3 1/2 NW CSAH 82.
URNES 264 EVANSVILLE 7 S CSAH 1.
VIKING 115 KENSINGTON 6 N CSAH 1.

FARIBAUT
PIT-RUN 3 BRICELYN 3 N SH 253, 2 E CSAH 26, 1 S TWP RD.
SMITH 188 DELEVAN N 2 1/2 CSAH 13, 2 1/2 W CSAH 16, 2 N TWP RD.

STOKMAN 17 MINNESOTA LAKE 1/2 N CSAH 14.
\*WALNUT LAKE 1975 WELLS 5 1/2 S SH 22, 2 W US 16.
WELLS 30 WELLS 1 1/2 SE SH 109.

FREEBORN
BEAR 76 EMMONS 4 1/2 N CSAH 14, 1/2 W CSAH 9.
CAREX 254 MOSCOW 1 N CSAH 34, 1/2 E TWP RD.
HALLS 148 ALDEN 3 E CO RD 74, 1 N CSAH 12, 1 E + N TWP RD.

GRANT
ALVSTAD 110 ERDAHL 4 S CO RD 47, 2 1/2 E CO RD 36, 1/2 S TRAIL.
BARRETT 244 BARRETT 2 S US 59.

DANDEL 78 REICHTER 1 1/2 W CSAH 10, 1 S TWP RD.
CHADDERSON 136 LECENTER 5 1/2 S CSAH 11.
DIAMOND LAKE 117 KILKENNY 1/2 W CSAH 2, 1/4 N TWP RD.

FACTOR 134 LECENTER 4 E SH 99, 2 1/2 S CO RD 136.
MURPHY 141 WATERVILLE 3 NW SH 13 + CSAH 5.
OTTAWA 513 ST. PETER 1 E SH 99, 2 1/2 NE CSAH 23.

PADDY 190 LECENTER 4 1/2 S CSAH 11.
SAUTTER 50 LECENTER 1 E SH 99, 1/2 N TWP RD.
SEHA 123 ELYSIAN 1 E SH 60.
SHANGHAI 112 LECENTER 3 S CSAH 11, 1 W CSAH 2.

SHEAS LAKE 293 HEIDELBERG 4 W CSAH 28, 1/2 S + 1/2 W TWP RD.
ST. THOMAS LK 316 ST. THOMAS 1 W CSAH 28.

LINCOLN
ALTONA 213 VERDI 1 S CSAH 2, 1 E CO RD 17.
ANTLER 172 PORTER 1 E TWP RD.

ASH LAKE 288 IVANHOE 2 W SH 19, 2 S TWP RD.
BLUE WING 58 IVANHOE 4 W SH 19, 1/2 N TWP RD.
BOHEMIAN 119 HENDRICKS 8 N SH 271 + CSAH 1.

BOONE SLOUGH 74 HENDRICKS 4 N SH 271 + CSAH 1, 1/2 W CO RD.
BOSQUE 122 IVANHOE 8 E SH 19, 1/2 N.
BOSSUYT 88 IVANHOE 5 N US 75, 1/2 W TWP RD.

CHAIN O SLOUGHS 286 IVANHOE 2 S CSAH 5, 1 1/2 W TWP RD.
CHEN BAY 150 LAKE BENTON 3 N US 75, 2 E TWP RD.
CHRISTINE 40 IVANHOE 3 N US 75, 1 W CSAH 17.

CLARE JOHNSON 82 CANBY 6 S US 75, 2 E TWP RD.
COLINOSO 80 CANBY 6 S US 75, 4 W CSAH 20.
COLLARIS 73 HENDRICKS 1/2 W CSAH 17.
COLLINSON 87 LAKE BENTON 4 N US 75, 1 W CSAH 13, 1/2 N TWP RD.

COOT 6 ARCO 2 1/2 N CSAH 7, 3/4 W TWP RD.
DEAD COON 109 TYLER 5 N CSAH 8.
DISCORDS 47 TYLER 1 W US 14, 1/2 N TWP RD.

EMERALD 78 LAKE BENTON 7 N US 75, 1/2 W TWP RD.
EXPECTATION 46 HENDRICKS 2 E CSAH 17, 1 S CO RD 1, 1/2 E TWP RD.
HANSONVILLE 34 HENDRICKS 1 1/2 N SH 271, 4 N CSAH 1.







<b>URRAY</b>		
54 AVOCA	1/4 NE CSAH 38.	
399 SLAYTON	4 S CSAH 33.	
33 CURRENT LAKE	3 N SH 91.	
574 SLOUGH	1 E US 59.	
182 DOLFBROOK	2 W SH 30, 3/4 N AND 1/2 E TWP RD.	
108 DOVRAY	1 W SH 30, 1 1/2 N TWP RD.	
26 LAKE WILSON	2 E SH 30, 1 1/2 S CSAH 28.	
409 CHANDLER	1/2 N SH 91.	
124 SLAYTON	2 S CSAH 32, 1 S TWP RD.	
137 IONA	4 S CSAH 31.	
9 CURRENT LAKE	1 1/2 N SH 91.	
77 CURRENT LAKE	3 S SH 91, 2 W TWP RD.	
92 DOVRAY	3 S CSAH 42, 1 W TWP RD.	
53 CHANDLER	3 1/2 E CSAH 4, 1/2 S TWP RD.	
693 DOVRAY	1 W SH 30.	
20 CURRIE	3 W SH 30.	
54 SLAYTON	1 W SH 30, 2 1/2 N + W TWP RD.	
110 IONA	4 S CSAH 31, 2 W CSAH 31 + CO RD 71.	
122 HADLEY	6 N CSAH 29, 2 W CSAH 12.	
98 LIME CREEK	1/2 N TWP RD.	
138 HADLEY	4 S CSAH 29, 3/4 E TWP RD.	
245 RUTHTON	6 E TWP RD.	
68 HADLEY	4 S CSAH 29, 1/2 W TWP RD.	
125 AVOCA	2 W CSAH 6, 1 1/2 N TWP RD.	
347 LAKE WILSON	2 W SH 30, 6 N CSAH 26.	
62 RUTHTON	3 E CO RD 80, 2 1/2 S TWP RD.	
154 LAKE WILSON	1 N SH 91, 1 E TWP RD.	
186 HADLEY	6 N CSAH 29, 1/2 E TWP RD.	
33 HADLEY	5 N CSAH 29, 1 1/2 E + N TWP RD.	
73 LAKE WILSON	7 N SH 91.	
40 AVOCA	1 SE US 59, 1 1/2 S TWP RD.	
54 IONA	2 W CSAH 4, 1 1/2 S CO RD 87.	
177 RUTHTON	7 E TWP RD.	
73 HADLEY	1 1/2 W SH 30, 1/2 N TWP RD.	
70 AVOCA	4 N CSAH 38, 1 1/2 E TWP RD.	
19 CURRENT LAKE	1 S SH 91.	
77 CURRIE	1/2 N CSAH 38, 1/2 E TWP RD.	
228 RUTHTON	3 E CO RD 80.	
100 LAKE WILSON	3 1/2 W SH 30, 3 S CO RD 84.	
121 SLAYTON	8 N US 59, 2 W CO RD 79, 1/2 N TWP RD.	
128 IONA	1 S CSAH 31, 1 W TWP RD.	
203 CURRIE	4 N CSAH 38, 1/2 W CSAH 15, 1 1/2 N TWP RD.	
36 CURRENT LAKE	1 N SH 91, 5 1/2 E TWP RD + CSAH 19.	
35 AVOCA	5 N CSAH 38, 1 E TWP RD.	
102 CURRENT LAKE	2 W TWP RD, 2 S CSAH 26.	
76 RUTHTON	4 E CO RD 80, 2 S CSAH 25.	
81 SLAYTON	3 S CSAH 33, 1/2 E TWP RD.	
<b>COLLET</b>		
87 NICOLLET	1/2 E SH 99, 1/2 N + 1 E + 1/2 N TWP RD.	
91 FAIRFAX	6 S SH 4.	
16 NEW SWEDEN	3 N SH 22, 1/2 E CSAH 2.	
<b>OBLES</b>		
80 BIGELOW	1/2 NW TWP RD.	
16 RUSHMORE	2 E TWP RD, 2 S TWP RD.	
49 WILMONT	2 N CSAH 13.	
86 WILMONT	5 N TWP RD.	
149 FULDA	1 S SH 59, 1/2 W TWP RD.	
26 KINBRAE	2 S CO RD 55.	
54 WILMONT	5 E SH 266 + CSAH 16.	
501 WORTHINGTON	2 NW SH 266, 1 W TWP RD.	
120 WORTHINGTON	4 1/2 S CO RD 57.	
116 KINBRAE	1/2 N TWP RD.	
108 WORTHINGTON	5 S US 59, 1 E TWP RD.	
36 WILMONT	6 N CSAH 13.	
80 ELLSWORTH	3 N SH 91, 1 N CSAH 19.	
50 WORTHINGTON	6 S CO RD 57, 1 E CSAH 4.	
<b>DRMAN</b>		
120 GARY	4 N SH 32, 3 W TWP RD.	
1406 GARY	5 N SH 32, 5 W CSAH 5.	
240 SYRE	3 W CSAH 39.	
120 SYRE	2 N SH 32, 5 W TWP RD.	
380 FAITH	2 S CSAH 29 + 40.	
103 SYRE	2 E SH 113, 1 1/2 N CO RD 164.	
80 TWIN VALLEY	3 N SH 32, 3 W SH 200.	
178 SYRE	7 E SH 113.	
1278 SYRE	2 1/4 W CSAH 39.	
180 RINDAL	2 1/2 W CSAH 1, 1 S CSAH 34, 1/2 E CO RD 105.	
208 TWIN VALLEY	1/2 NW SH 32, 4 1/4 W CSAH 27.	
342 SYRE	1/2 S SH 32	
906 SYRE	1 1/2 W CSAH 39.	
315 TWIN VALLEY	2 S SH 32, 1/2 E TRAIL.	
<b>LMSTED</b>		
88 ROCHESTER	4 W CSAH 25, 4 S CSAH 15.	
550 ROCHESTER	2 E CSAH 9.	
74 STEWARTVILLE	3 W CSAH 35 + 8, 1/2 N TWP RD.	
55 STEWARTVILLE	2 N US 63, 6 1/2 W SH 30.	
<b>TTER TAIL</b>		
303 FERGUS FALLS	10 S CSAH 1, 1 E CO RD 110.	
160 ALMORA	1 W CSAH 40.	
750 RICHVILLE	5 SW CSAH 14, 3 W CSAH 32.	
324 N. Y. MILLS	8 N CSAH 67, 2 E CSAH 8.	
71 N. Y. MILLS	1 1/2 N US 10, 11 N CO RD 137.	
119 CAMPBELL	8 E CSAH 4 + 26, 1 N CSAH 7, 1/2 E TWP RD.	
399 RICHVILLE	5 SW CSAH 14, 1 1/4 W CSAH 32.	
603 DENT	5 S CSAH 35 + 44.	
57 CAMPBELL	8 E CSAH 4 + 26, 3 N CSAH 7.	
996 PARKERS PRAIRIE	6 E CSAH 42.	
122 HENNING	2 S CSAH 65, 5 E CO RD 134.	
250 FERGUS FALLS	1 N US 59.	
320 VINING	4 E CSAH 40, 3 S TWP RD.	
40 CARLISLE	2 S US 52, 1 S TWP RD.	
110 FERGUS FALLS	3 S US 59.	
45 NEW YORK MILLS	3 N CSAH 67, 1 W TWP RD, 1/2 S TWP RD.	
980 HENNING	2 S CSAH 65, 5 E CO RD 134.	
60 CLITHERALL	9 S CSAH 5, 1 E CSAH 38.	
83 PELICAN RAPIDS	6 1/2 W SH 108.	
208 BATTLE LAKE	11 S SH 78.	
1958 FERGUS FALLS	5 S CSAH 1, 3 1/2 W CSAH 2.	
81 CARLISLE	3 NW US 52, 1 W TWP RD.	
240 PERHAM	11 NE CSAH 8 + 53.	
25 PELICAN RAPIDS	6 1/2 N CSAH 9.	
120 VINING	4 E CSAH 40.	
242 VERGAS	1 1/2 NE CSAH 4, 1/2 W TRAIL.	
40 DALTON	6 E CSAH 12, 4 S CSAH 47, 1/2 E TWP RD.	
128 FERGUS FALLS	3 S CSAH 25.	
15 CAMPBELL	8 E CSAH 4 + 26, 2 N CSAH 7, 1 E TWP RD.	
<b>ENNINGTON</b>		
800 ST. HILAIRE	3 1/2 W CO RD 55.	
1640 ST. HILAIRE	12 W CSAH 3.	
<b>NE</b>		
22 HINCKLEY	4 1/2 E SH 48.	
80 WILLOW RIVER	1 S CO RD 61, 1 W TWP RD, 1/2 N AND W TRAIL.	
124 HINCKLEY	19 E SH 48, 2 N CSAH 24, 1/2 E TWP RD.	
47 STURGEON LAKE	1 N CSAH 61.	
80 HENRIETTE	2 1/2 S CSAH 12, 1 E TWP RD.	
76 PINE CITY	4 1/2 W CSAH 7, 1/2 S TWP RD.	
80 BROOK PARK	3 E CO RD 131.	
281 BROOK PARK	1 N CSAH 13, 2 W + 1 N TWP RDS.	
600 ROCK CREEK	1 S SH 361, 5 1/2 E CO RD 104, 1/4 E TRAIL.	

<b>HONNER</b>	285 WALTON GROVE	3 1/2 N CSAH 10.
<b>KLABUNDE</b>	100 NORTH REDWOOD	1 E TWP RD.
<b>LAMBERTON</b>	328 LAMBERTON	1/2 W CSAH 25.
<b>LUESCHER BARNUM</b>	131 REDWOOD FALLS	3 E US 14, 1/2 CSAH 17.
<b>MAMMENGA</b>	99 WANDA	5 1/2 S US 71, 3 1/4 W TWP RD.
<b>ROHLIK</b>	288 SEAFORTH	6 W CSAH 4, 1 N TWP RD.
<b>SANDY SLOUGH</b>	80 MILROY	1 S CSAH 7, 2 W CSAH 12, 1/4 N TWP RD.
<b>WATERBURY</b>	80 WANDA	1 1/2 N SH 68, 1 W TWP RD.
<b>WESTLINE</b>	271 LUCAN	7 W CSAH 4, 1/2 N TWP RD.
<b>WILLOW</b>	178 WANDA	3 W CO RD 74.
		NE EDGE OF TOWN.
<b>RENVILLE</b>		
<b>DAAK</b>	40 BUFFALO LAKE	4 1/2 E US 212, 7 N CSAH 20.
<b>DYBSAND</b>	40 SACRED HEART	1 1/2 S CSAH 9, 2 1/2 E TWP RD.
<b>SCHMALZ</b>	97 BUFFALO LAKE	2 1/2 E S 212, 1 1/2 N TWP RD.
<b>TRONGARD</b>	97 SACRED HEART	2 S CSAH 9.
<b>WINFIELD</b>	113 DANUBE	4 1/2 S AND W TWP RD.
<b>RICE</b>		
<b>CANNON RIVER</b>	118 MORRISTOWN	1 E SH 60
<b>ESKER</b>	47 LONSDALE	4 1/2 E SH 19, 1 1/4 N TWP RD, 1/4 E TRAIL.
<b>FARIBAUT</b>	507 FARIBAUT	2 S CO RD 45, 1/2 E TWP RD.
<b>PAULSON</b>	62 NORTHFIELD	5 1/2 W SH 19, 2 1/4 S CSAH 46, 1/2 W TRAIL.
<b>ROBERT J. LICK</b>	180 LONSDALE	3 1/4 S CO RD 4.
<b>SAKATAH</b>	48 MORRISTOWN	2 W SH 60 AND CO RD 99, 1 N TRAIL.
<b>ROSEAU</b>		
<b>BORDER</b>	266 WARROAD	5 1/2 N SH 313, 1 1/2 E TWP RD.
<b>GRIMSTAD</b>	8 WANNASKA	1 N SH 89, 4 W CSAH 4.
<b>NERESON</b>	2400 GREENBUSH	2 1/2 S SH 32, 10 E TWP RD.
<b>*POLONIA</b>	400 GREENBUSH	5 N CSAH 7, 8 W TWP RD.
<b>R C 3</b>	80 SALOL	1 E SH 11, 4 N CSAH 13.
<b>ST. LOUIS</b>		
<b>CANOSIA</b>	1940 DULUTH AIRPORT	2 W US 53, 6 1/2 N CSAH 48.
<b>LIEUWA</b>	90 ROLLINS	15 SW CSAH 44.
<b>SCOTT</b>		
<b>KARNITZ</b>	184 NEW PRAGUE	4 W SH 19, 3 1/2 N CSAH 7.
<b>MAHONEY'S</b>	109 BELLE PLAINE	3 S CSAH 3.
<b>MICHEL</b>	114 BELLE PLAINE	4 SE CSAH 5, 1 E TWP RD.
<b>ST. PATRICK</b>	81 ST. PATRICK	1/4 S SH 13.
<b>SHERBURNE</b>		
<b>FREMONT</b>	182 ZIMMERMAN	1 W CSAH 4, 1/2 N TWP RD.
<b>SANTIAGO</b>	80 SANTIAGO	3 1/2 S CSAH 11.
<b>SIBLEY</b>		
<b>ALFSBORG</b>	29 WINTHROP	1 1/2 S SH 15.
<b>ALTNOW</b>	145 GAYLORD	3 1/2 E AND N CSAH 21.
<b>BOERNER</b>	26 ARLINGTON	1/2 N CSAH 9, 3/4 E ON ACCESS
<b>FAXON</b>	40 BELLE PLAINE	2 1/2 N + W SH 25, 1 1/2 N TWP RD.
<b>GRUNDMEYER</b>	94 GIBBON	1/2 W SH 19.
<b>INDIAN</b>	108 WINTHROP	2 N SH 15, 2 E CSAH 10.
<b>OAK ISLE</b>	91 ARLINGTON	2 1/2 NE SH 5, 1/2 W TWP RD.
<b>REVANCHE</b>	79 GREEN ISLE	1 E SH 25
<b>SIGLER</b>	73 RUSH RIVER	3 1/2 E CSAH 8.
<b>STEARNS</b>		
<b>FOLLIES</b>	200 GEORGEVILLE	1 S CSAH 69.
<b>NORTH FORK</b>	193 BELGRADE	4 N CSAH 13, 1 1/2 W TWP RD.
<b>PADUA</b>	276 PADUA	1 1/2 E CSAH 22, 1 N + E TWP RD.
<b>SAUK RIVER</b>	342 SAUK CENTRE	3 S US 71, 2 1/2 SE CSAH 29.
<b>TAMARAC</b>	558 BROOTEN	3 S CSAH 18.
<b>TOWER</b>	82 WESTPORT	1 E SH 28, 3 S + 1/2 E TWP RD.
<b>ZION</b>	136 PAYNESVILLE	2 1/2 N CO RD 130, 1 W CO RD 179.
<b>STEELE</b>		
<b>AURORA</b>	564 BIXBY	1 1/2 NW US 218.
<b>OAK GLEN</b>	87 BIXBY	1 SE US 218.
<b>POGONES</b>	110 BLOOMING PRAIRIE	4 W SH 30, 1 1/2 N TWP RD.
<b>SOMERSET</b>	68 OWATONNA	1 S CSAH 45, 1 1/4 W CSAH 18, 1 S TRAIL.
<b>SWAN</b>	236 OWATONNA	3 W US 14, 1 N CSAH 17, 2 W + 1 N TWP RD.
<b>STEVENS</b>		
<b>ALBERTA</b>	455 ALBERTA	4 S CSAH 9.
<b>BENSON</b>	106 CYRUS	1 S CSAH 3, 1 W + 1 S TWP RD.

<b>WATONWAN</b>		
<b>BERGDAHL</b>	177 MADELIA	3 N SH 15, 1 1/2 E TWP RD.
<b>CASE</b>	33 MADELIA	5 S SH 15, 2 E CSAH 15, 1 N + 1/2 E TWP RD.
<b>LEWISVILLE</b>	94 ST. JAMES	8 E SH 60, 1 S CO RD 109, 1/2 E TWP RD.
<b>MADELIA</b>	159 ST. JAMES	8 E SH 60.
<b>MULLIGAN</b>	195 GODAHL	5 W SH 4 + TWP RD.
<b>ROSENDALE</b>	20 ST. JAMES	1 S CSAH 14, 1 1/2 E TWP RD.
<b>TIERNEY</b>	56 ST. JAMES	9 E SH 60, 1 N TWP RD.
<b>TURTLE</b>	40 ST. JAMES	4 1/2 S SH 4.
<b>VOSS</b>	40 DARFUR	8 E SH 30, 1/2 N CO RD 17.
<b>WATLINE</b>	114 ORMSBY/ST. JAMES	RAILROAD ADJACENT TO SH 4.
<b>WILKIN</b>		
<b>AKRON</b>	40 FOXHOME	8 1/2 N CSAH 19.
<b>ANDREA</b>	110 FOXHOME	6 N CSAH 19, 4 W TWP RD.
<b>ATHERTON</b>	440 LAWNDALE	3 W CSAH 30, 1 S TWP RD.
<b>MANSTON</b>	76 ROTHSAY	12 W CSAH 26.
<b>*ROTHSAY</b>	2987 ROTHSAY	6 W CSAH 26, 2 N CSAH 15, 2 E TWP RD.
<b>WOLVERTON</b>	9 WOLVERTON	1 1/2 E CO RD 86, 4 N CO RD 51, 1/2 E TWP RD.
<b>WINONA</b>		
<b>THORPE</b>	95 MINNEISKA	5 SE US 61.
<b>WRIGHT</b>		
<b>ALBION</b>	475 ANNANDALE	2 1/2 S CSAH 5.
<b>CORINNA</b>	80 MAPLE LAKE	1 W + N CSAH 7.
<b>GRASS</b>	198 HOWARD LAKE	3 1/2 W US 12, 3 S CO RD 5.
<b>HUGLUND</b>	354 HASTY	1 S CSAH 8, 1 1/4 W TWP RD.
<b>KELLEY-MEYER</b>	83 MONTICELLO	3 1/2 W CSAH 39, 1/2 N TWP RD.
<b>KNAPP</b>	418 KNAPP	1 W CSAH 35, 1 S + W TWP RD.
<b>MALARDI LAKE</b>	124 MONTROSE	1/2 N CSAH 12, 1 1/2 E + N TWP RD.
<b>MAPLE</b>	260 MAPLE LAKE	1 1/2 N CSAH 8, 1 1/2 E TWP RD.
<b>OTSEGO</b>	164 ALBERTSVILLE	4 E CSAH 37 + TWP RD.
<b>SUCONNIX</b>	1021 CLEARWATER	4 S SH 24, 1 1/2 SE TWP RD.
<b>SWARTOUT</b>	56 MAPLE LAKE	3 1/2 W SH 55, 1 1/2 S CSAH 6.
<b>WOODLAND</b>	726 MONTROSE	1 S SH 25.
<b>YELLOW MEDICINE</b>		
<b>BIG ROCK</b>	131 ST. LEO	2 1/2 N CSAH 11.
<b>BOHEMAIN</b>	194 CANBY	7 W SH 68, 6 S CSAH 15.
<b>CHRISTOPHERSON</b>	140 CLARKFIELD	4 N US 59, 2 E CSAH 5.
<b>CLAWSON</b>	79 CLARKFIELD	5 N US 59, 5 E TWP RD.
<b>ERIE</b>	68 ST. LEO	3 E CSAH 3, 5 S CSAH 10, 1/2 E CSAH 27.
<b>KAIBAB</b>	54 ST. LEO	2 N CSAH 11, 1 E TWP RD.
<b>LANNERS</b>	181 ST. LEO	2 N CSAH 11, 2 E TWP RD.
<b>LISBON</b>	80 CLARKFIELD	6 N US 59, 2 E TWP RD.
<b>LOWER ANTELOPE</b>		
<b>VAL.</b>	222 PORTER	1 N CSAH 12, 3 E CSAH 31.
<b>MILLER RICHTER</b>	440 ST. LEO	5 N CSAH 11, 1 1/2 W SH 67.
<b>MYHRE</b>	80 CLARKFIELD	6 S US 59, 1/2 W TWP RD.
<b>OMRO</b>	331 ST. LEO	2 1/2 E CSAH 3.
<b>OSHKOSH</b>	80 ST. LEO	3 N CSAH 11, 3 1/2 W CSAH 33.
<b>PENTHOLE</b>	31 CANBY	7 SW CSAH 30, 1/2 S TWP RD.
<b>POSEN</b>	88 WOOD LAKE	5 S CSAH 6, 2 1/2 E TWP RD.
<b>SIoux NATION</b>	299 ST. LEO	7 W SH 68, 2 S CSAH 15.
<b>SPELLMAN LAKE</b>	61 HANLEY FALLS	6 W CSAH 18, 1 1/2 S CSAH 8.
<b>STOKKE</b>	71 CLARKFIELD	2 S US 59, 1/2 W CSAH 32.
<b>STONEY RUN</b>	274 CLARKFIELD	2 N SH 59, 1/2 W TWP RD.
<b>ST LEO</b>	245 ST. LEO	4 N CSAH 11.
<b>TEARDROP</b>	41 CLARKFIELD	14 W SH 67, 1 N CO RD D7, 1/2 W TWP RD.
<b>TIMMS</b>	154 WOOD LAKE	7 S CSAH 6.

The Minnesota Department of Natural Resources receives Federal funds from the U.S. Department of Interior. Under the Civil Rights Act of 1964, discrimination on the basis of race, color, or national origin is prohibited. If you believe that you have been discriminated against or if you desire further information regarding this Act, please write to: The Office for Equal Opportunity, U.S. Department of the Interior, Office of the Secretary, Washington, D.C. 20240.

7798920  
OF  
3534482



# MINNESOTA WILDLIFE LANDS

Minnesota Department of Natural Resources

MINNESOTA DEPT. OF NATURAL RESOURCES  
DIVISION OF FISH & WILDLIFE  
Box 7 Centennial Building  
658 Cedar Street  
St. Paul, MN 55155

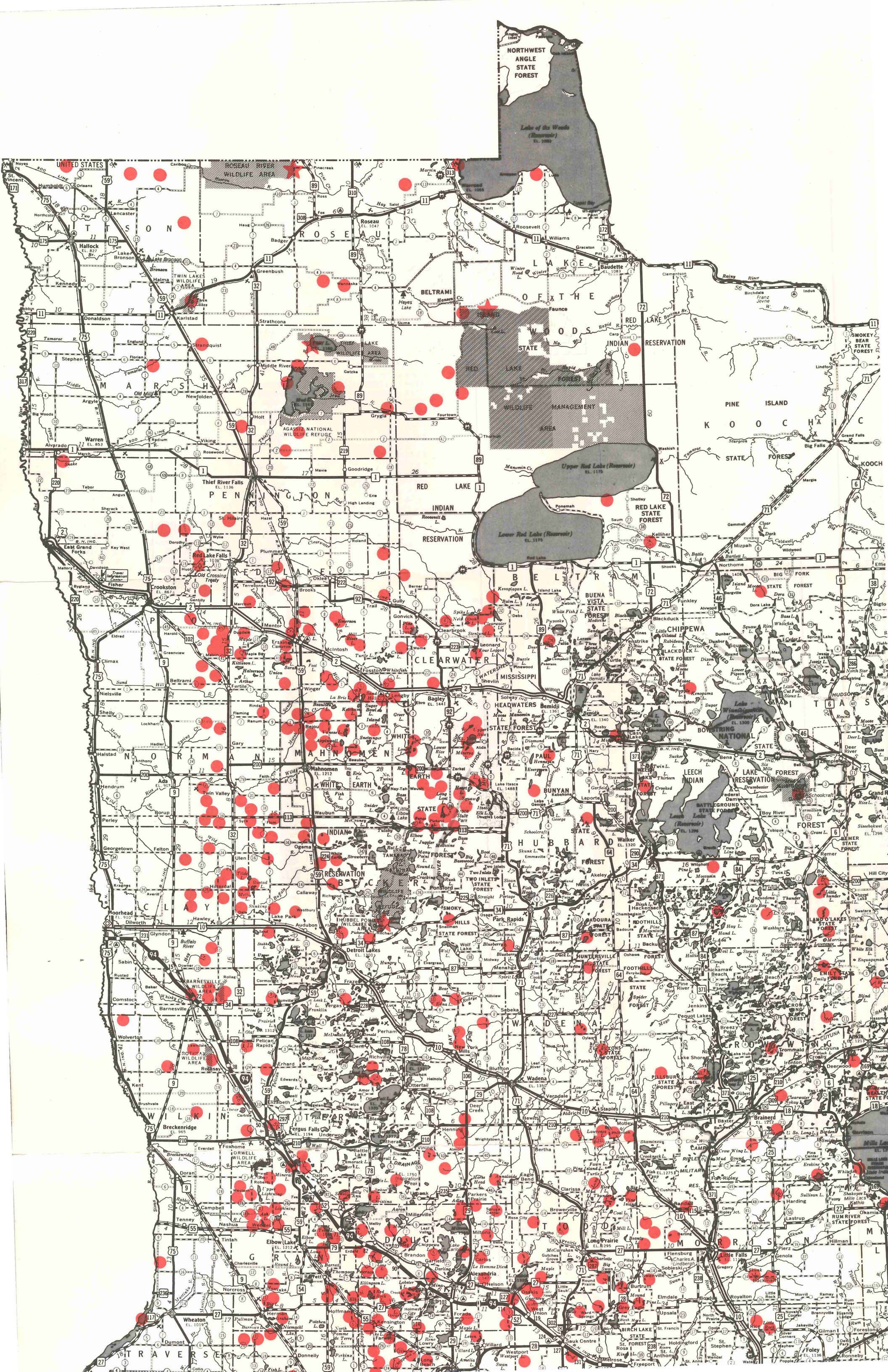



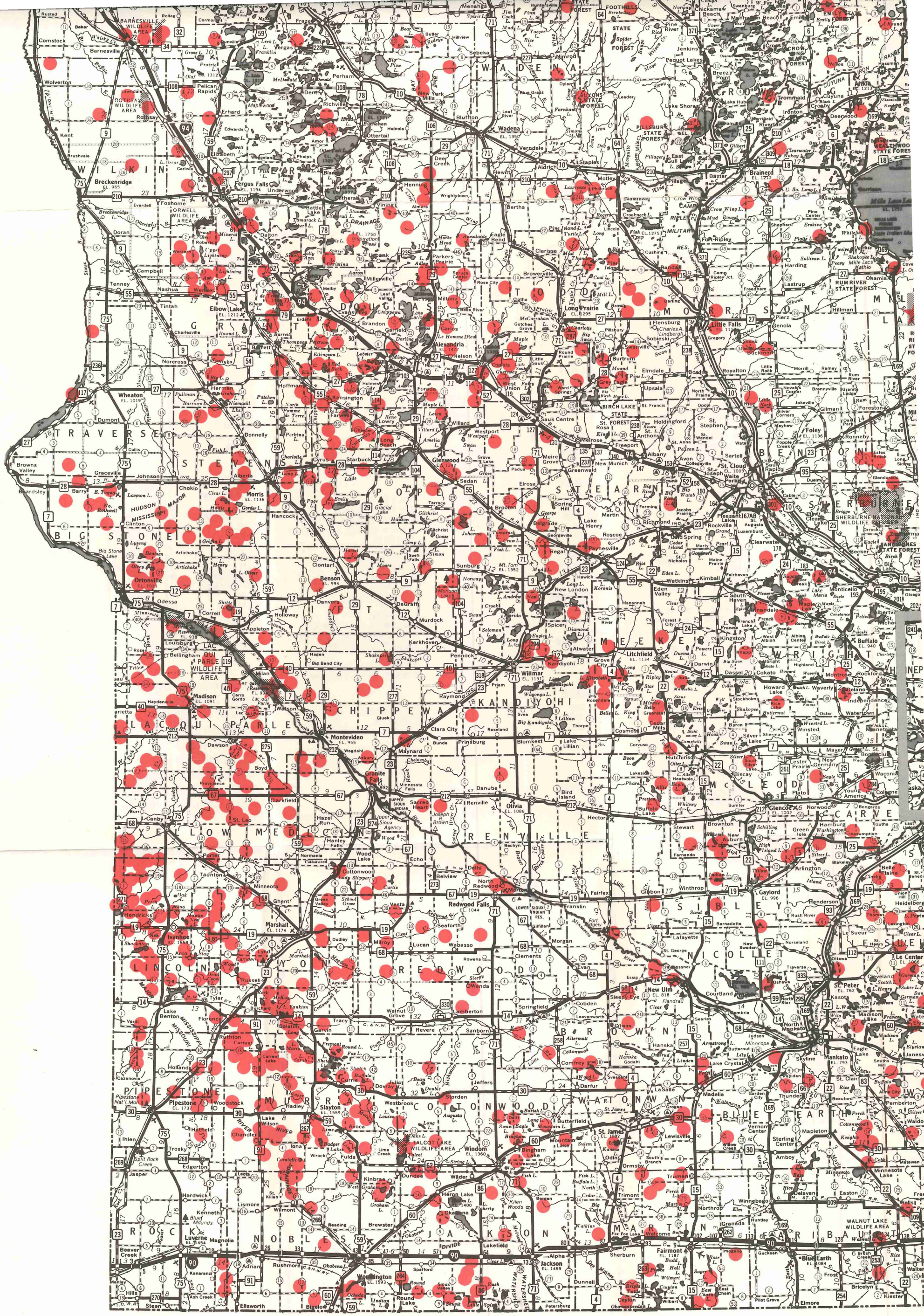

● State Wildlife Management Area  
★ State Wildlife Management Area with Resident Management

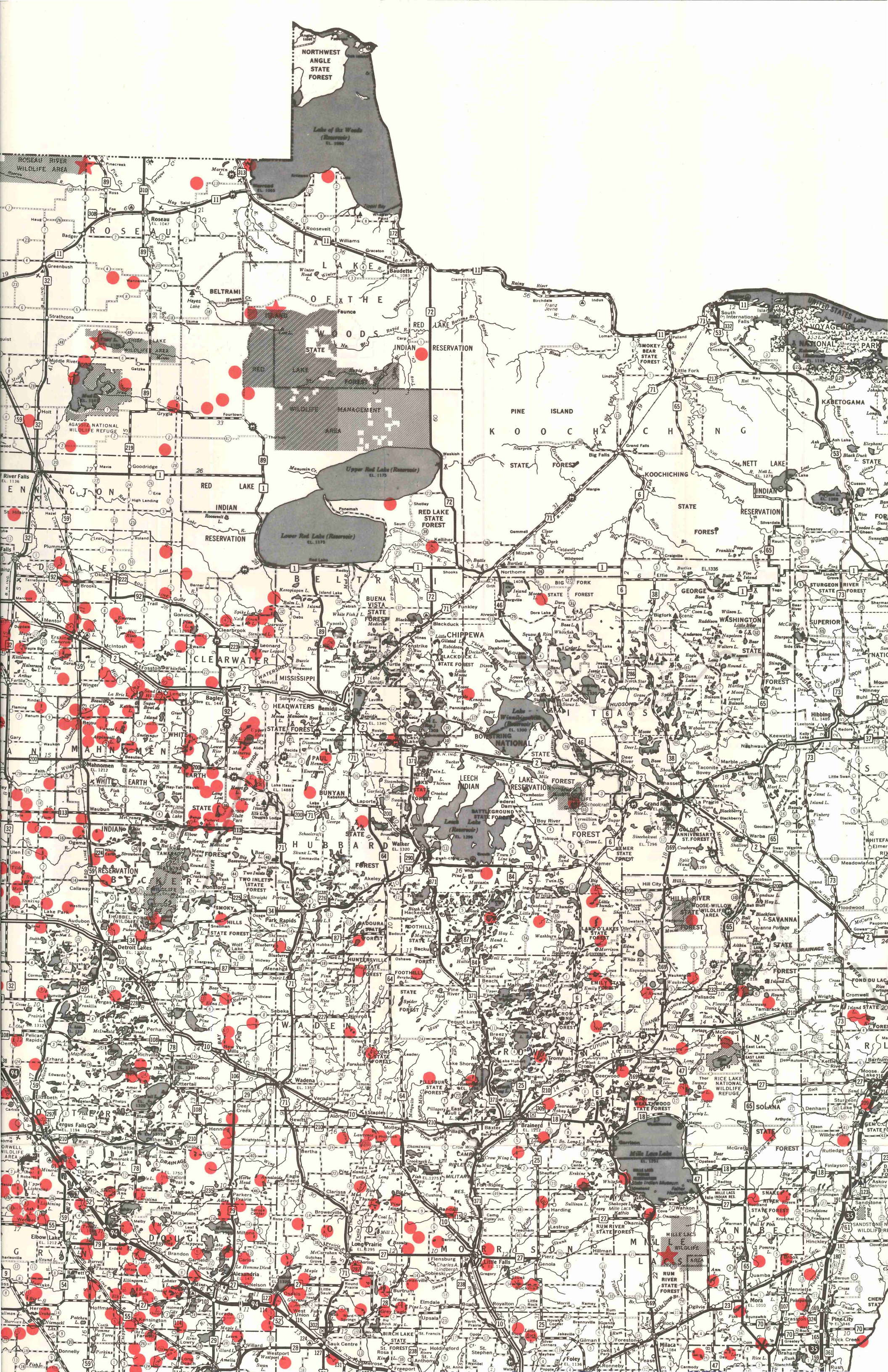

**NORTHWEST  
ANGLE  
STATE  
FOREST**

**LAKE SUPERIOR**

**OF THE  
WOODS**

**STATE  
INDIAN  
RESERVATION**

**WILDLIFE  
MANAGEMENT  
AREA**

**RED LAKE  
STATE  
FOREST**

**UPPER RED LAKE (RESERVOIR)  
EL. 1175**

**LOWER RED LAKE (RESERVOIR)  
EL. 1175**

**RED LAKE  
STATE  
FOREST**

**BUENA VISTA  
STATE  
FOREST**

**CHIPPEWA  
STATE  
FOREST**

**LEACH  
INDIAN  
RESERVATION**

**HUBBARD  
STATE  
FOREST**

**WADENNA  
STATE  
FOREST**

**WADENNA  
STATE  
FOREST**

**WADENNA  
STATE  
FOREST**

**WADENNA  
STATE  
FOREST**

**WADENNA  
STATE  
FOREST**

**WADENNA  
STATE  
FOREST**

**WADENNA  
STATE  
FOREST**

**WADENNA  
STATE  
FOREST**

**WADENNA  
STATE  
FOREST**

**WADENNA  
STATE  
FOREST**

**WADENNA  
STATE  
FOREST**

**WADENNA  
STATE  
FOREST**

**WADENNA  
STATE  
FOREST**

**WADENNA  
STATE  
FOREST**

**WADENNA  
STATE  
FOREST**

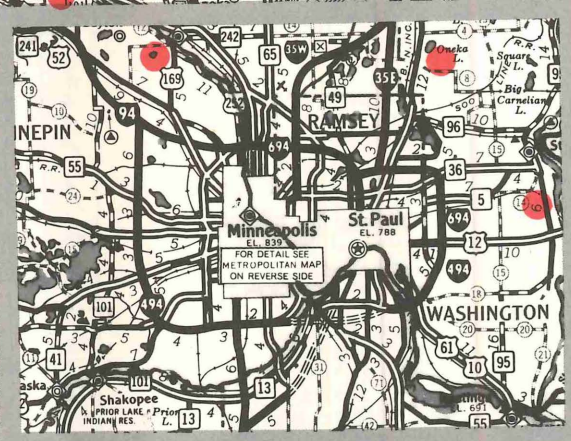
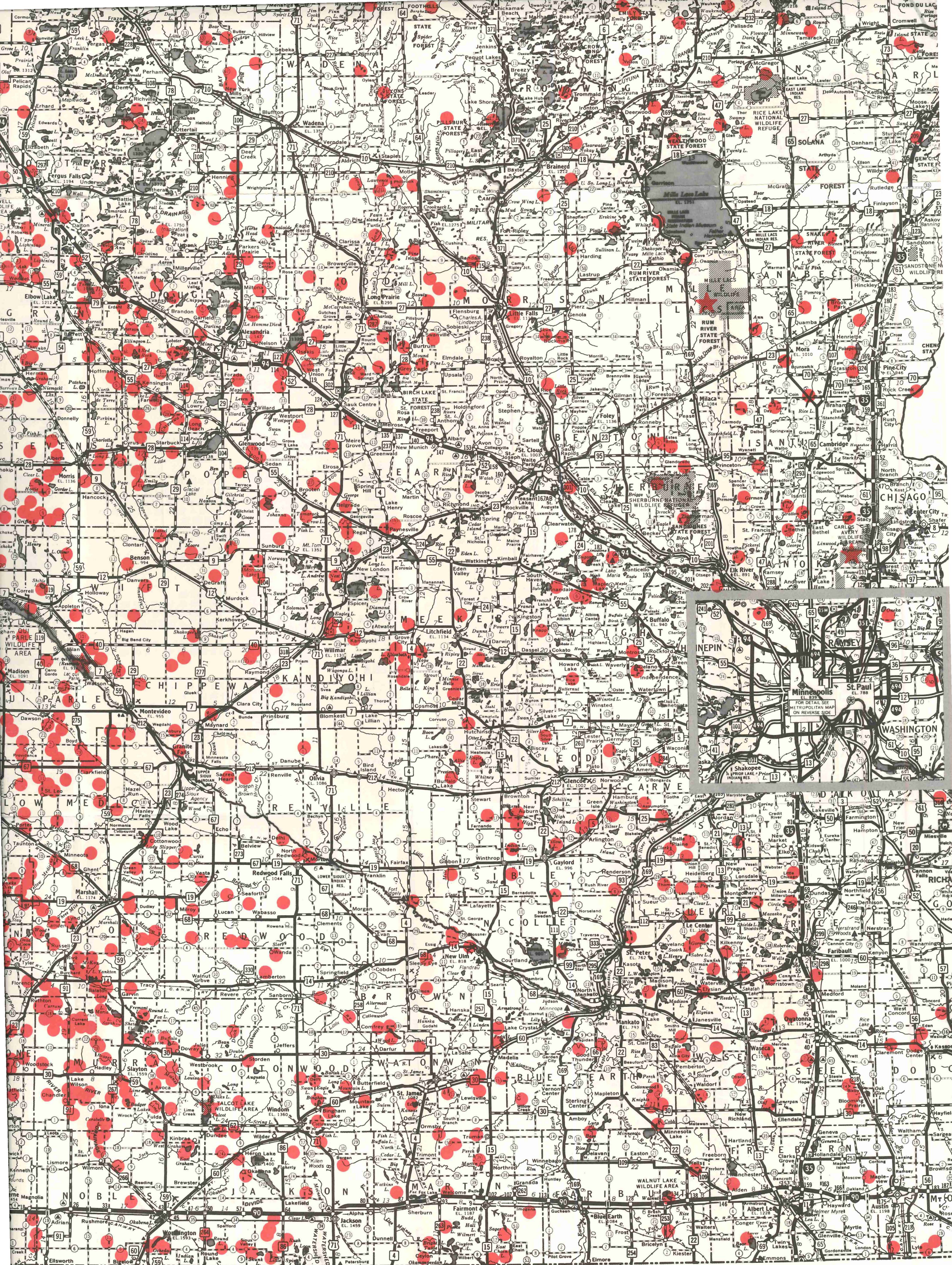

- State Wildlife Management Areas
- ★ State Wildlife Management Areas with Resident Managers

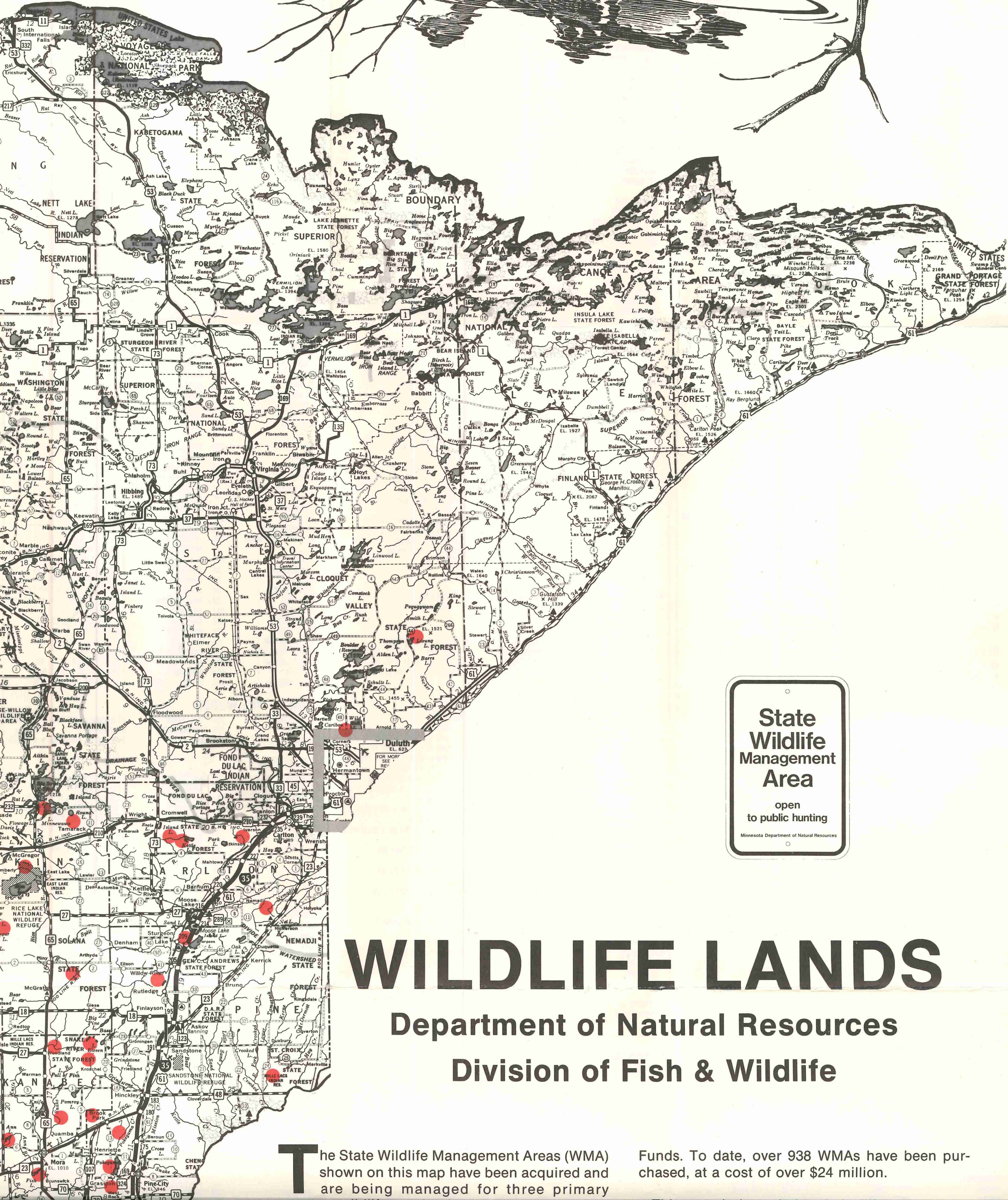
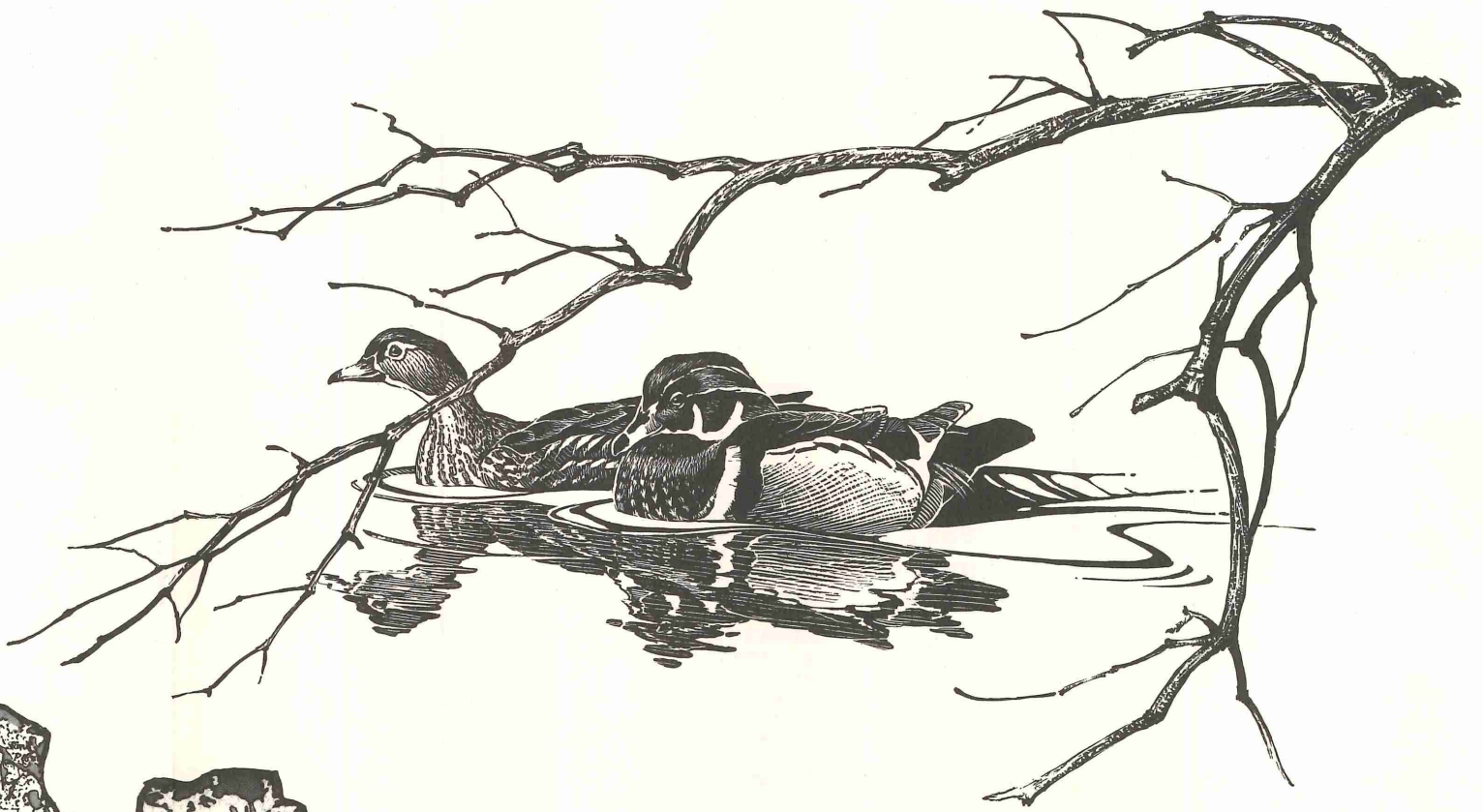

# WILDLIFE LANDS

Department of Natural Resources  
 Division of Fish & Wildlife

**T**he State Wildlife Management Areas (WMA) shown on this map have been acquired and are being managed for three primary

Funds. To date, over 938 WMAs have been purchased, at a cost of over \$24 million.

**Wildlife Management Area**  
open to public hunting  
Minnesota Department of Natural Resources

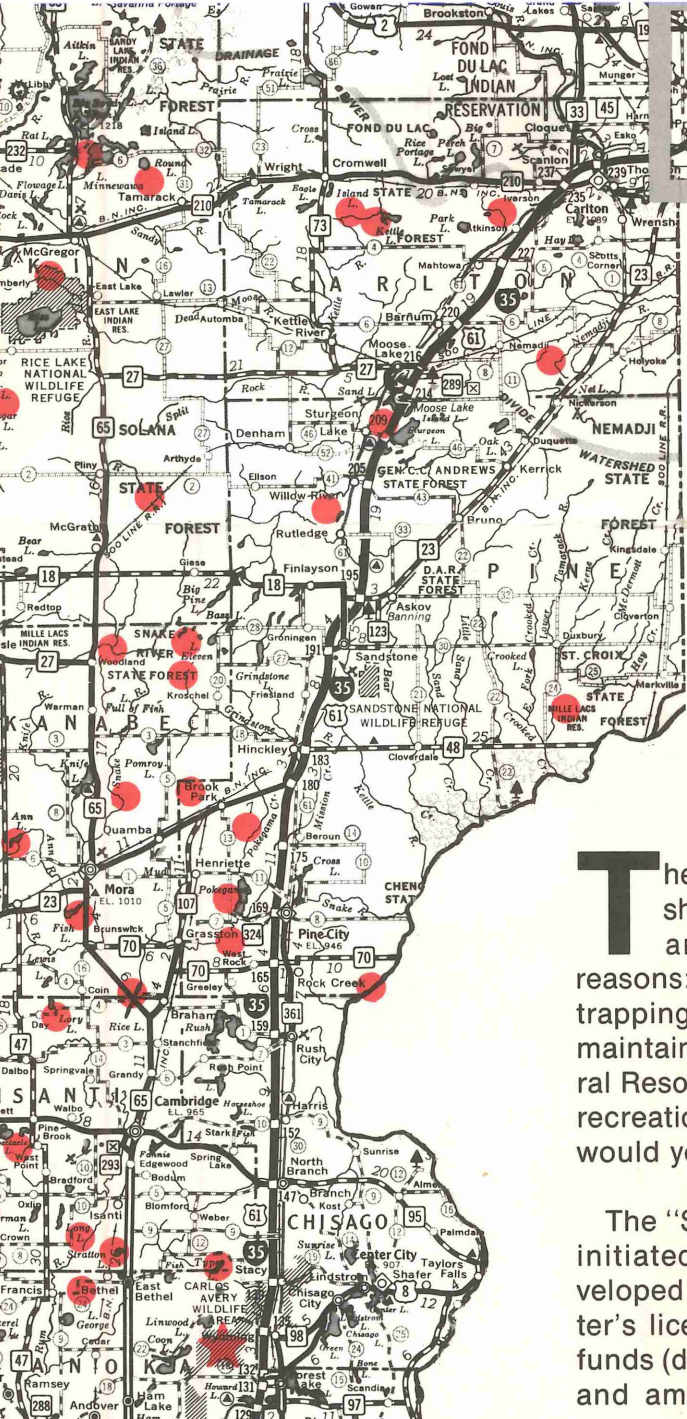

# WILDLIFE LANDS

Department of Natural Resources  
Division of Fish & Wildlife

The State Wildlife Management Areas (WMA) shown on this map have been acquired and are being managed for three primary reasons: wildlife production, public hunting and trapping. They belong to you, the public, and are maintained by the Minnesota Department of Natural Resources, Division of Fish & Wildlife, for your recreational use. Treat these wildlife lands as you would your own property — which they are.

The "Save Minnesota's Wetlands" program was initiated in 1951. Wildlands acquired and developed under this program were paid for by hunter's licenses and Pittman-Robertson federal aid funds (derived from a special tax on sporting arms and ammunition), and State General Revenue

Funds. To date, over 938 WMAs have been purchased, at a cost of over \$24 million.

This map is intended to help Minnesotans locate WMAs currently available for use. They are fenced where necessary and posted with signs that read: State Wildlife Management Area, Open to Public Hunting, Minnesota Department of Natural Resources.

In addition to WMAs, there are 3,007,000 acres of land in state forests open to public hunting.

The preservation of these unique areas is now assured for generations to come.

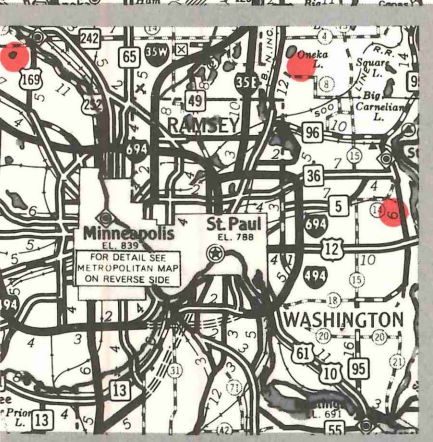

## GENERAL REGULATIONS

### General Regulations

Principal regulations for your use of State Wildlife Management Areas are listed below. Further information is available at Department of Natural Resources Offices.

- Camping is not permitted.
- Horses, snowmobiles and all terrain vehicles are not allowed. Other motorized vehicles are allowed only on public roads or on routes designated by signs.
- Target or promiscuous shooting is not permitted.
- Boats, decoys, tree stands, and other equipment, except traps, must not be left unattended overnight.
- Marsh vegetation may be used for duck blinds.
- Edible or decorative portions of plants, except wild rice, may be picked for personal use.

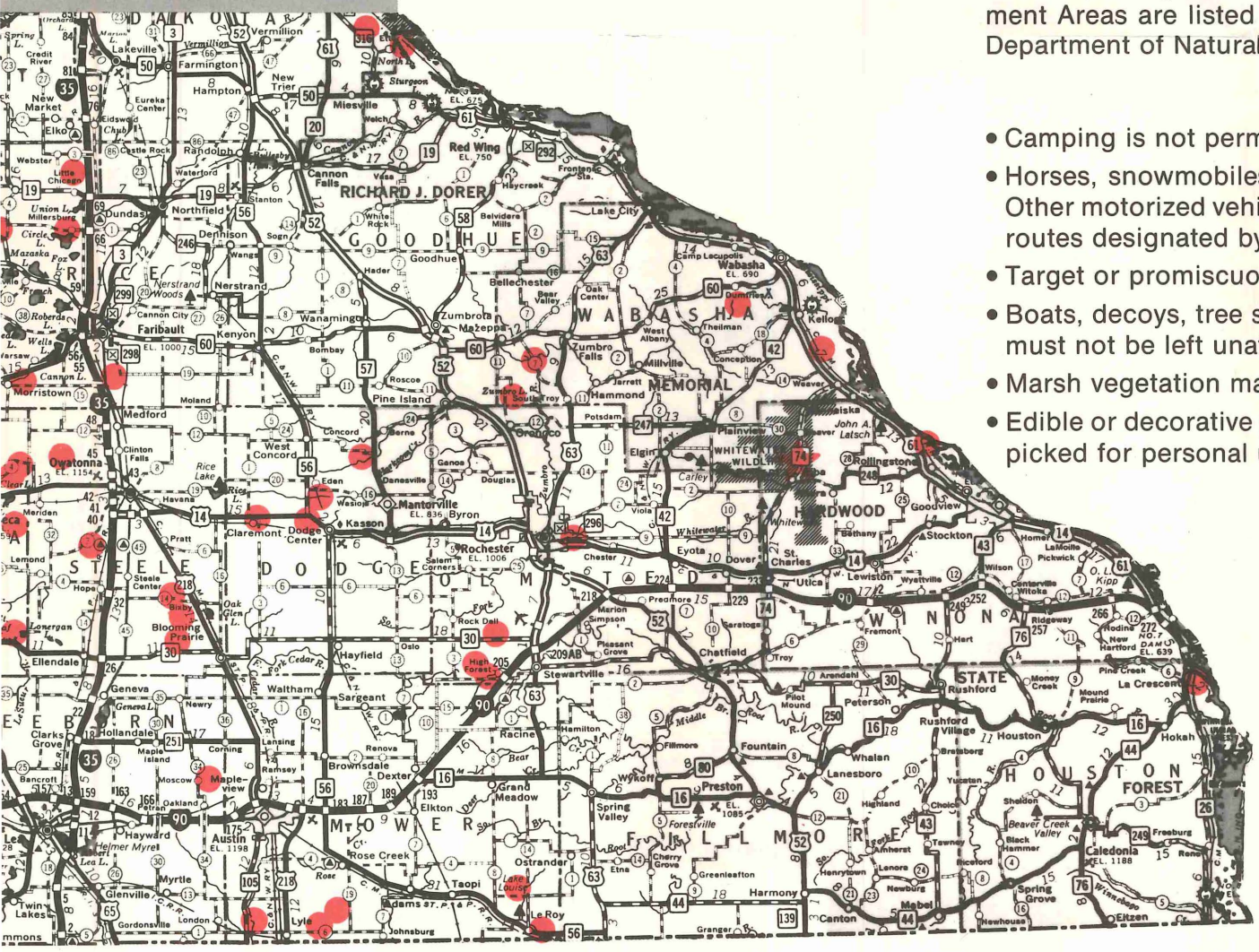

Areas  
Areas