

# 2015 AIRPORT DIRECTORY and Travel Guide



**MINNESOTA**

MnDOT Office of Aeronautics

**Connect with MnDOT Aeronautics!**

 facebook •  twitter • [www.mndot.gov/aero](http://www.mndot.gov/aero)



## Minnesota Department of Transportation

---

**Office of Aeronautics**  
**222 East Plato Boulevard**  
**St. Paul, MN 55107-1618**  
**651-234-7200 800-657-3922**

This is your 2015 Minnesota Airports Directory and Travel Guide! It is a valuable resource which is updated and published annually by your MnDOT Office of Aeronautics. The Directory is produced in support of Minnesota's system of airports, navigational aids, weather access systems, and state tourism.

This directory contains detailed information about each of Minnesota's publicly owned airports. You will also discover exclusive information about the amenities offered by each airport along with information about the surrounding area's lodging, dining, camping, and tourism/recreational offerings. We are confident that this Directory and Travel Guide will prove to be a very useful tool to you in planning your flights and visits to new destinations throughout Minnesota.

The MnDOT Office of Aeronautics is tasked with the promotion and protection of aviation safety throughout the state. We work hard with you in mind, as we promote and support programs and systems designed to help make your flying safe and enjoyable. Minnesota has an outstanding system of airports, nav aids and weather information systems in place and ready to serve you 24/7.

We believe we have the best airports available to the flying public, and we do realize that things can change. So we ask that if you see something that could impact safety at any airport, please let the airport manager know about it promptly. Be sure to check the NOTAMs to assure they reflect the current conditions of that airport. Your support and assistance will help to make sure Minnesota's airports are kept safe and any potential safety issues can be addressed promptly and efficiently.

Be sure to get a complete weather briefing before you take off to explore any of Minnesota's publicly owned airports and seaplane bases, or wherever your destination may be. Always make safety your number one priority. Enjoy flying in Minnesota!

A handwritten signature in black ink that reads "Cassandra Isackson". The signature is written in a cursive, flowing style.

Cassandra Isackson  
Director

# Customs Procedures

Prior to conducting international flights between the United States and Canada, pilots are encouraged to become familiar with applicable requirements pertaining to documents, flight planning, and arrival notification, the transporting of articles, authorized airports, on-site inspection procedures, etc.

This information may be obtained from various sources, which include:

- Canada Customs – 800-O-CANADA or [Canada.gc.ca](http://Canada.gc.ca)
- Canada Border Service Agency – [www.cbsa.gc.ca](http://www.cbsa.gc.ca)
- Canada Flight Supplement and Canada Water Aerodrome Supplement – available from NAV CANADA: 1-866-731-PUBS or <http://products.navcanada.ca>
- U.S. Customs, Minneapolis, MN office – 612-725-3689 or [www.cbp.gov](http://www.cbp.gov)
- Guide for Private Flyers and Know Before You Go – available from U.S. Customs and Border Protection at [www.cbp.gov](http://www.cbp.gov)

Substantial penalties may be imposed for failure to comply with customs and immigration regulations.

# Government Agencies

**Camp Ripley** ..... 320-616-2780

**FAA – [www.faa.gov](http://www.faa.gov)**

Minneapolis ARTCC ..... 651-463-5500

Enroute Air Traffic Control

Minneapolis Airports District Office..... 612-253-4610

Airport Construction & Maintenance

Minneapolis Flight Standards District Office..... 612-253-4400

Licensing of Airmen & Mechanics; Aircraft Certification;

Accident Prevention Program; Air Carrier Operations

Lockhead Martin Automated Flight Service Station ..... 800-992-7433

Filing Flight Plans ..... (800-WX-BRIEF)

Weather and Airport Information

**National Transportation and Safety Board (NTSB)**..... 303-373-3500

**[www.nts.gov](http://www.nts.gov)**

Accident Reporting

Investigation

**Metropolitan Airports Commission** ..... 612-726-8100

**[www.msairport.com/mac](http://www.msairport.com/mac)**

**Other Aeronautics Offices**

Illinois Department of Transportation ..... 217-785-8500

Iowa Department of Transportation..... 515-239-1691

North Dakota Department of Transportation..... 701-328-9650

South Dakota Department of Transportation..... 605-773-3574

Wisconsin Department of Transportation ..... 608-266-3351

**MnDOT Office of Aeronautics**

General Information ..... 800-657-3922, 651-234-7200

Aircraft Registration..... 651-234-7201

MnWAS ..... 651-234-7207

**U.S. Department of Agriculture**

U.S. Forest Service..... [www.fs.fed.us/fire](http://www.fs.fed.us/fire)

**U.S. Department of the Interior (National Park Service)**

Fire & Aviation Management..... [www.nps.gov/fire](http://www.nps.gov/fire)

*Individual airport numbers are listed on their respective page.*

# Minnesota Weather Access System (MnWAS)

MnDOT provides computers for use in obtaining weather briefing information at airports throughout Minnesota. The homepage on these computers provides a list of suggested websites. Users may also enter a web address into the browser address bar. To access the home page for the MnWAS computers from any internet-enabled device, go to [www.mndot.gov/aero](http://www.mndot.gov/aero) and click on the "Weather Links" in the "Pilot" section of our site.

The homepage for the computers also provides information about the MnWAS program, a brief description of the selected links, and information about obtaining a weather briefing online.

For questions about the MnWAS program or to report an issue with a MnWAS computer or printer, please contact Rachel Obermoller at 651-234-7207, call Aeronautics at 1-800-657-3922, or email [rachel.obermoller@state.mn.us](mailto:rachel.obermoller@state.mn.us)

## **MnWAS computers are now available at the following airports:**

Aitkin	Faribault	Marshall	Rochester
Albert Lea	Fergus Falls	McGregor	Roseau
Alexandria	Forest Lake	Milaca	Rush City
Austin	Fosston	Minneapolis-LVN	Rushford
Bagley	Glencoe	Minneapolis-ANE	St. Cloud
Baudette	Glenwood	Minneapolis-MIC	St. James
Bemidji	Grand Marais	Minneapolis-FCM	St. Paul-21D
Benson	Grand Rapids	Minneapolis-MSP	St. Paul-STP
Bloomington (Academy College)	Granite Falls	Montevideo	Sauk Centre
Blue Earth	Hallock	Moorhead	South St. Paul
Brainerd	Hawley	Mora	Springfield
Buffalo	Hector	Morris	Stanton
Cambridge	Hibbing	Nary	Staples
Canby	Hinckley	New Ulm	Starbuck
Cloquet	Hutchinson	Olivia	Thief River Falls
Cook	International Falls	Orr	Tower
Crane Lake	Jackson	Ortonville	Tracy
Crookston	Le Sueur	Owatonna	Two Harbors
Detroit Lakes	Lino Lakes SPB	Park Rapids	Wadena
Dodge Center	Litchfield	Paynesville	Walker
Duluth Int'l	Little Falls	Perham	Warroad
Duluth Sky Harbor	Long Prairie	Pine River	Waseca
Elbow Lake	Longville	Pinecreek	Wells
Ely	Luverne	Pipestone	Willmar
Eveleth	Madison	Preston	Windom
Eveleth SPB	Mahnomen	Princeton	Winona
Fairmont	Mankato	Red Wing	Winsted
	Maple Lake	Redwood Falls	Worthington

## Automated Weather Observation Systems (AWOS) & Automated Surface Observation Systems (ASOS)

Airport	Facility/Frequency	Phone Number
Aitkin .....	VHF 118.675.....	218-927-2101
Albert Lea .....	VOR 109.8.....	507-377-1583
Alexandria.....	VHF 118.375 .....	320-763-7174
Appleton.....	NDB 356.....	320-289-1265
Austin .....	VHF 119.025 .....	507-433-6667
Baudette.....	VHF 126.775.....	218-634-3080
Bemidji.....	VOR 110.0 .....	218-755-2575
Benson.....	VHF 118.45.....	320-843-3242
Bigfork .....	NDB 345.....	218-743-3289
Brainerd .....	VHF 126.775 .....	218-828-3314
Buffalo .....	VHF 120.450.....	763-684-0762
Cambridge .....	VHF 121.125.....	763-689-9562
Canby.....	VHF 118.575.....	507-223-5293
Cloquet .....	VHF 118.525.....	218-879-0783
Cook.....	VHF 118.175.....	218-666-2539
Crane Lake .....	VHF 118.2.....	218-993-2467
Crookston .....	VHF 126.425.....	218-281-3018
Detroit Lakes.....	VOR 111.2.....	218-847-8626
Dodge Center .....	VHF 119.075 .....	507-374-6369
Duluth Int'l.....	VHF 124.1.....	218-723-8340
Duluth Sky Harbor .....	VHF 119.275.....	218-720-4886
Elbow Lake.....	VHF 118.075.....	218-685-6456
Ely.....	VHF 132.025.....	218-365-3814
Eveleth.....	VOR 108.2.....	218-744-2369
Fairmont .....	VOR 110.2 .....	507-238-1562
Faribault .....	VOR 111.2.....	507-332-2505
Fergus Falls .....	VOR 110.4 .....	218-736-7216
Flag Island.....	VHF 118.375.....	218-223-4023
Fosston .....	NDB 224.....	218-435-6448
Glencoe.....	NDB 407.....	320-864-5830
Glenwood .....	NDB 346.....	320-634-5660
Grand Marais .....	VHF 119.925.....	218-387-1971
Grand Rapids .....	VHF 118.425.....	218-326-8337
Granite Falls.....	VHF 120.10.....	320-564-9388
Hallock .....	VHF 126.475.....	218-843-2415
Hibbing .....	VHF 126.425.....	218-263-8384
Hinckley .....	VHF 118.225.....	320-384-6169
Hutchinson.....	VHF 118.525.....	320-587-3343
International Falls .....	VHF 120.0.....	218-285-2996
Jackson .....	VHF 118.1.....	507-847-5810
Litchfield .....	VOR 109.0.....	320-693-6456
Little Falls.....	VHF 119.450.....	320-632-6791
Long Prairie.....	VHF 118.65.....	320-732-3508
Longville.....	VHF 118.275.....	218-363-3347
Luverne.....	VHF 119.825.....	507-283-5027
Madison.....	NDB 341.....	320-598-3863
Mahnomen .....	VHF 121.125.....	218-936-2507
Mankato .....	VOR 110.8.....	507-625-3726
Maple Lake .....	VHF 128.325.....	320-963-3300
Marshall.....	VOR 111.0.....	507-532-5269
McGregor.....	VHF 119.575.....	218-768-2593
Minneapolis-LVN .....	VHF 118.0 .....	952-469-5850
Minneapolis-ANE .....	VHF 120.625.....	763-780-9025
Minneapolis-MIC .....	VHF 124.475.....	763-531-2343
Minneapolis-FCM.....	VHF 124.9.....	952-941-4156
Minneapolis-MSP.....	VHF 135.35.....	612-725-0939
Montevideo .....	VOR 111.6.....	320-269-5830
Moorhead.....	VHF 120.0.....	218-287-5049

Moose Lake.....	NDB	362.....	218-485-5199
Mora.....	VHF	123.925.....	320-679-1629
Morris.....	VOR	109.6.....	320-589-1303
New Ulm.....	VHF	118.325.....	507-359-1656
Olivia.....	VHF	119.275.....	320-523-5924
Orr.....	VHF	118.325.....	218-757-3169
Ortonville.....	VHF	119.225.....	320-839-2363
Owatonna.....	VHF	128.325.....	507-455-0642
Park Rapids.....	VOR	110.6.....	218-732-0920
Paynesville.....	VHF	120.35.....	320-243-4538
Pine River.....	VHF	118.525.....	218-587-3420
Pipestone.....	VHF	118.375.....	507-825-6895
Preston.....	VHF	118.55.....	507-765-2182
Princeton.....	VHF	119.025.....	763-389-0615
Red Wing.....	VHF	119.250.....	715-594-3763
Redwood Falls.....	VHF	126.575.....	507-644-3564
Rochester.....	VHF	120.5.....	507-285-0298
Roseau.....	VOR	108.8.....	218-463-1803
Rush City.....	VHF	118.8.....	320-358-3339
St. Cloud.....	VOR	112.1.....	320-240-8781
St. James.....	NDB	260.....	507-375-7105
St. Paul-STP.....	VHF	118.35.....	651-298-1410
St. Paul-21D.....	VHF	120.075.....	651-779-5949
Sauk Centre.....	VHF	118.475.....	320-352-0136
Silver Bay.....	NDB	350.....	218-226-3537
Slayton.....	VHF	118.55.....	507-836-6128
South St. Paul.....	VHF	119.425.....	651-457-8120
Stanton.....	VHF	119.35.....	507-664-3806
Staples.....	VHF	118.325.....	218-894-3666
Thief River Falls.....	VOR	108.4.....	218-681-1918
Tracy.....	VHF	120.0.....	507-629-9006
Two Harbors.....	VHF	119.325.....	218-834-6591
Wadena.....	VHF	128.325.....	218-631-7774
Walker.....	VHF	119.0.....	218-547-2451
Warroad.....	VHF	119.925.....	218-386-1813
Waseca.....	VHF	118.425.....	507-835-3657
Waskish.....	VHF	124.175.....	218-647-8415
Wheaton.....	NDB	326.....	320-563-4975
Willmar.....	VOR	113.7.....	320-235-8287
Windom.....	VHF	118.525.....	507-831-1833
Winona.....	VOR	111.4.....	507-453-2991
Worthington.....	VOR	110.6.....	507-376-9441

The State of Minnesota, Office of Aeronautics, Navigation Systems Section has installed Automated Weather Observation Systems (AWOS) at the locations listed above. The equipment, installation, and maintenance of state-owned systems is funded entirely by this office.

From an optimum location on the airport, the AWOS measures and reports wind direction and speed, visibility, sky condition, temperature, dew point, type of precipitation, lightning strikes and barometric pressure which is converted into an altimeter setting. Current weather information can be obtained by telephoning the AWOS site. A computer generated voice relays up-to-the-minute observations.

The AWOS data is visually displayed on a remote computer monitor at the airport, and is simultaneously broadcast over the local radio navigation aid or a VHF transmitter for in-flight use. Data is gathered in 20-minute intervals from each AWOS site (ASOS data is gathered hourly with specials) and distributed nationally over an FAA NADIN computer network, allowing these reports to become available through computer weather systems such as MnWAS.

Where installed, the AWOS or ASOS is an official weather reporting source, and is approved without restriction for FAR Part 121 and 135 operations. If you have any questions regarding the AWOS, please contact Bob Milton at 651-234-7250.

# Control Towers

Airport	Hours of Operation (Local Time)	F r e q u e n c i e s				Phone
		ATIS	App Cont	Tower	Ground	
Duluth Int'l	24 hours	124.1	125.45	118.3	121.9	(218) 722-7326
		270.1	255.9	257.8	348.6	
Fargo	24 Hours	124.5	120.4 125.125	133.8	121.9	(701) 235-8894
Grand Forks	0600-2330	119.4	118.1	118.4 120.55	124.575	(701) 792-4260
LaCrosse	0600-2100	124.95	Mpls Ctr 128.6	118.45	121.8	(608) 783-0202
Mpls Anoka	0700-2100 Oct 1-Apr 30	120.625	126.5	132.4	121.85	(763) 717-3045
	0700-2200 May 1-Sep 30					
Mpls Crystal	0700-2100 Oct 1-Apr 30	124.475	126.5	120.7	121.6	(763) 537-9161
	0700-2200 May 1-Sep 30					
Mpls Flying Cloud	0700-2100 1st Sun in Nov	124.9	134.7	119.15	121.7	(952) 941-1188
	0700-2200 2nd Sun in March					
Mpls/St. Paul Int'l	24 hours	135.35 ARR*  120.8 DEP	119.3 NE  126.95 SW  118.72 RWY 35	126.7  123.95  123.675	121.9 S  121.8 N  127.925 W	(612) 713-4055
Rochester Int'l	0500-2300	120.5	119.8 SW  119.2 NE	118.3	121.9	(507) 289-3198
St. Cloud Regional	0700-2300	119.375	121.05	118.25	123.75	(320) 650-3288
St. Paul Downtown	0600-2200 M-F	118.35	121.2	119.1	121.675	(651) 312-8840
	0700-2200 S-S					
Sioux Falls	0500-2400	126.6	125.8  126.9	118.3	121.9	(605) 338-4841



# Hot Spots

The FAA has turned a spotlight on runway incursions. Any time an aircraft, person or vehicle gets into the active runway environment without clearance, there is the possibility of a collision and loss of life. The FAA has been collecting and analyzing data on runway incursions at tower-controlled airports. When they identify areas on an airport where there have been runway incursions or where pilots and vehicle operators have gotten disoriented, those spots are identified as "Hot Spots."

The most current information on hot spots can be found in FAA publications on the airport diagrams in the approach plates and in the back of the Airport Facility Directory.

Runway incursions occur at non-towered airports and they are just as dangerous. There is no data for non-towered airports, but we can apply some of what we have learned about towered airports at non-towered fields. Runway incursions are more common at complex intersections where more than two runways or taxiways intersect. Beware of obstructed intersections where the pilot cannot see the entire length of the runway they are entering or crossing. Be cautious when operating at airports with parallel runways.

At both tower-controlled and non-towered airports one of the best tools for fighting runway incursions is to use an airport diagram. The airport diagrams in this directory cover all of the Minnesota public airports. This information was current when we went to press, and as we become aware of changes we update the diagrams on our website at: [www.mndot.gov/aero](http://www.mndot.gov/aero).

For airports outside of Minnesota, many airport diagrams can be found in the Airport Facility Directory or the Instrument Approach Procedures. Airport diagrams for these airports and many more can also be found on the Internet. We cannot guarantee the accuracy of the information found on this or any other website outside of our control.

To find the current FAA hot spots for Minnesota airports visit [http://www.faa.gov/airports/runway\\_safety/hotspots/hotspots\\_list/](http://www.faa.gov/airports/runway_safety/hotspots/hotspots_list/)

# Partial Index

For locating airports whose names differ  
from that of the associated city.

<b>FOR</b>	<b>SEE</b>
Airlake Airport .....	Minneapolis
Anoka County-Blaine – Janes Field .....	Minneapolis
A.R.S. Sport Strip .....	Belle Plaine
Birch Lake Seaplane Base .....	Deerwood
Carey Lake Seaplane Base .....	Hibbing
Chisholm-Hibbing Municipal Airport .....	Hibbing
Crystal Airport .....	Minneapolis
Falls International Airport .....	International Falls
Field of Dreams .....	Hinckley
Fillmore County Airport .....	Preston
Fleming Field .....	South St. Paul
Flying A Airport.....	Chatfield
Flying Cloud Airport.....	Minneapolis
Hanover Airport.....	Littlefork
Houston County Airport .....	Caledonia
Isedor Iverson Airport.....	McGregor
Jolly Fisherman Seaplane Base .....	Waubun
Lac Qui Parle County .....	Madison
Lake Elmo Airport .....	St. Paul
Leaders’ Clear Lake Airport.....	Clear Lake
Moberg Air Base Seaplane Base .....	Bemidji
Morey’s Airport .....	Motley
Norman County-Ada-Twin Valley .....	Ada
Piney-Pinecreek Border Airport.....	Pinecreek
Pride of the Prairie Airport & Seaplane Base .....	Elbow Lake
Range Regional Airport.....	Hibbing
Richard B. Helgeson Airport .....	Two Harbors
Scott’s Seaplane Base .....	Crane Lake
Sky Harbor Airport & Seaplane Base .....	Duluth
Sky Harbor Seaplane Base .....	Eveleth
Southwest Minnesota Regional.....	Marshall
Surfside Seaplane Base.....	Lino Lakes
Wayne Johnson-Silver Bay Municipal Airport.....	Silver Bay
Wipline Seaplane Base .....	Inver Grove Heights

# Airport Identifiers By City

Ident.	City	Airport Name
DØØ	Ada/Twin Valley	Norman County-Ada-Twin Valley
AIT	Aitkin	Aitkin Municipal-Steve Kurtz Field
AEL	Albert Lea	Albert Lea Municipal
AXN	Alexandria	Alexandria Municipal-Chandler Field
AQP	Appleton	Appleton Municipal
AUM	Austin	Austin Municipal
7Y3	Backus	Backus Municipal
7Y4	Bagley	Bagley Municipal
BDE	Baudette	Baudette International
BDE	Baudette	Baudette International Seaplane Base
7Y7	Belle Plaine	A.R.S. Sport Strip
BJI	Bemidji	Bemidji Regional
96M	Bemidji	Moberg Air Base Seaplane Base
BBB	Benson	Benson Municipal-Veterans Field
7Y9	Big Falls	Big Falls Municipal
FOZ	Bigfork	Bigfork Municipal
SBU	Blue Earth	Blue Earth Municipal
9YØ	Bowstring	Bowstring
BRD	Brainerd	Brainerd Lakes Regional
6D1	Brooten	Brooten Municipal
CFE	Buffalo	Buffalo Municipal
CHU	Caledonia	Houston County
CBG	Cambridge	Cambridge Municipal
CNB	Canby	Canby Municipal-Myers Field
2C4	Chatfield	Flying A
8Y5	Clarissa	Clarissa Municipal
8Y6	Clear Lake	Leaders' Clear Lake
COQ	Cloquet	Cloquet-Carlton County
CQM	Cook	Cook Municipal
CDD	Crane Lake	Scott's Seaplane Base
CKN	Crookston	Crookston Municipal-Kirkwood Field
M69	Deerwood	Birch Lake Seaplane Base
DTL	Detroit Lakes	Detroit Lakes Municipal-Wething Field
TOB	Dodge Center	Dodge Center Municipal
DLH	Duluth	Duluth International
DYT	Duluth	Duluth Sky Harbor
DYT	Duluth	Duluth Sky Harbor Seaplane Base
9Y2	East Gull Lake	East Gull Lake
M16	East Gull Lake	Steamboat Bay Seaplane Base
Y63	Elbow Lake	Elbow Lake Municipal-Pride of the Prairie
Y63	Elbow Lake	Elbow Lake-Pride of the Prairie Seaplane Base
ELO	Ely	Ely Municipal
EVM	Eveleth	Eveleth-Virginia Municipal
9Y5	Eveleth	Sky Harbor Seaplane Base
FRM	Fairmont	Fairmont Municipal
FBL	Faribault	Faribault Municipal
FFM	Fergus Falls	Fergus Falls Municipal-Einar Mickelson Field
D14	Fertile	Fertile Municipal
25D	Forest Lake	Forest Lake
FSE	Fosston	Fosston Municipal
GYL	Glencoe	Glencoe Municipal-Vernon Perschau Field
GHW	Glenwood	Glenwood Municipal
CKC	Grand Marais	Grand Marais-Cook County
ØG5	Grand Marais	Grand Marais-Cook County Seaplane Base

<b>Ident.</b>	<b>City</b>	<b>Airport Name</b>
GPZ	Grand Rapids	Grand Rapids/Itasca Co-Gordon Newstrom Field
GDB	Granite Falls	Granite Falls Muni/Lenzen-Roe Memorial Field
3G2	Grygla	Grygla Municipal-Mel Wilkens Field
HCO	Hallock	Hallock Municipal
Ø4Y	Hawley	Hawley Municipal
1D6	Hector	Hector Municipal
Ø5Y	Henning	Henning Municipal
Ø6Y	Herman	Herman Municipal
HIB	Hibbing	Range Regional Airport
9MNØ	Hibbing	Carey Lake Seaplane Base
Ø7Y	Hill City	Hill City-Quadna Mountain
Ø4W	Hinckley	Field of Dreams
HCD	Hutchinson	Hutchinson Municipal-Butler Field
INL	International Falls	Falls International
Ø9I	International Falls	International Falls Seaplane Base
Ø9Y	Inver Grove Heights	Wipline Seaplane Base
MJQ	Jackson	Jackson Municipal
23D	Karlstad	Karlstad Municipal
12Y	Le Sueur	Le Sueur Municipal
8Y4	Lino Lakes	Surfside Seaplane Base
LJF	Litchfield	Litchfield Municipal
LXL	Little Falls	Little Falls-Morrison County
13Y	Littlefork	Littlefork Municipal-Hanover
14Y	Long Prairie	Long Prairie Airport-Todd Field
XVG	Longville	Longville Municipal
LYV	Luverne	Luverne Municipal-Quentin Aanenson
DXX	Madison	Lac Qui Parle County-Bud Frye Field
3N8	Mahnomen	Mahnomen County
MKT	Mankato	Mankato Regional-Sohler Field
MGG	Maple Lake	Maple Lake Municipal
MML	Marshall	Southwest Minnesota Regional-Marshall-Ryan Field
HZX	McGregor	McGregor-Isedor Iverson
18Y	Milaca	Milaca Municipal
LVN	Minneapolis	Airlake
ANE	Minneapolis	Anoka County/Blaine-Janes Field
MIC	Minneapolis	Crystal
FCM	Minneapolis	Flying Cloud
MSP	Minneapolis	Minneapolis-St. Paul Int'l
MVE	Montevideo	Montevideo-Chippewa County
JKJ	Moorhead	Moorhead Municipal
MZH	Moose Lake	Moose Lake-Carlton County
JMR	Mora	Mora Municipal
MOX	Morris	Morris Municipal
22Y	Motley	Morey's
23Y	Murdock	Murdock Municipal
5C3	Nary	Nary National-Shefland Field
ULM	New Ulm	New Ulm Municipal
43Y	Northome	Northome Municipal
OVL	Olivia	Olivia Regional
ORB	Orr	Orr Regional
VVV	Ortonville	Ortonville Municipal-Martinson Field
OWA	Owatonna	Owatonna Degner Regional
PKD	Park Rapids	Park Rapids Municipal-Konshok Field
PEX	Paynesville	Paynesville Municipal
47Y	Pelican Rapids	Pelican Rapids Municipal-Lyon's Field
16D	Perham	Perham Municipal
PWC	Pine River	Pine River Regional
48Y	Pinecreek	Piney-Pinecreek Border
PQN	Pipestone	Pipestone Municipal
FKA	Preston	Preston-Fillmore County
PNM	Princeton	Princeton Municipal
D81	Red Lake Falls	Red Lake Falls Municipal

<b>Ident.</b>	<b>City</b>	<b>Airport Name</b>
RGK.....	Red Wing.....	Red Wing Regional
RWF.....	Redwood Falls.....	Redwood Falls Municipal
52Y.....	Remer.....	Remer Municipal
RST.....	Rochester.....	Rochester International
ROX.....	Roseau.....	Roseau Municipal-Rudy Billberg Field
ROS.....	Rush City.....	Rush City Regional
55Y.....	Rushford.....	Rushford Municipal
D39.....	Sauk Centre.....	Sauk Centre Municipal
BFW.....	Silver Bay.....	Wayne Johnson-Silver Bay Municipal
DVP.....	Slayton.....	Slayton Municipal
Y58.....	Sleepy Eye.....	Sleepy Eye Municipal
SGS.....	South St. Paul.....	South St. Paul Municipal-Fleming Field
D42.....	Springfield.....	Springfield Municipal
STC.....	St. Cloud.....	St. Cloud Regional
JYG.....	St. James.....	St. James Municipal
STP.....	St. Paul.....	St. Paul Downtown-Holman Field
21D.....	St. Paul.....	Lake Elmo
SYN.....	Stanton.....	Stanton Airfield
SAZ.....	Staples.....	Staples Municipal
D32.....	Starbuck.....	Starbuck Municipal
D41.....	Stephen.....	Stephen Municipal
TVF.....	Thief River Falls.....	Thief River Falls Regional
12D.....	Tower.....	Tower Municipal
12D.....	Tower.....	Tower Municipal Seaplane Base
TKC.....	Tracy.....	Tracy Municipal
TWM.....	Two Harbors.....	Two Harbors-Richard B. Helgeson
63Y.....	Tyler.....	Tyler Municipal
ADC.....	Wadena.....	Wadena Municipal
Y49.....	Walker.....	Walker Municipal
D37.....	Warren.....	Warren Municipal
RRT.....	Warroad.....	Warroad International Memorial
ACQ.....	Waseca.....	Waseca Municipal
VWU.....	Waskish.....	Waskish Municipal
M49.....	Waubun.....	Jolly Fisherman Seaplane Base
68Y.....	Wells.....	Wells Municipal
ETH.....	Wheaton.....	Wheaton Municipal
BDH.....	Willmar.....	Willmar Municipal
MWM.....	Windom.....	Windom Municipal
ONA.....	Winona.....	Winona Municipal-Max Conrad Field
1ØD.....	Winsted.....	Winsted Municipal
OTG.....	Worthington.....	Worthington Municipal

# Airport Identifiers By Code

Ident.	City	Airport Name
Ø4W	Hinckley	Field of Dreams
Ø4Y	Hawley	Hawley Municipal
Ø5Y	Henning	Henning Municipal
Ø6Y	Herman	Herman Municipal
Ø7Y	Hill City	Hill City-Quadna Mountain
Ø9I	International Falls	International Falls Seaplane Base
Ø9Y	Inver Grove Heights	Wipline Seaplane Base
ØG5	Grand Marais	Grand Marais-Cook County Seaplane Base
1ØD	Winsted	Winsted Municipal
12D	Tower	Tower Municipal
12D	Tower	Tower Municipal Seaplane Base
12Y	Le Sueur	Le Sueur Municipal
13Y	Littlefork	Littlefork Municipal-Hanover
14Y	Long Prairie	Long Prairie Airport-Todd Field
16D	Perham	Perham Municipal
18Y	Milaca	Milaca Municipal
1D6	Hector	Hector Municipal
21D	St. Paul	Lake Elmo
22Y	Motley	Morey's
23D	Karlstad	Karlstad Municipal
23Y	Murdock	Murdock Municipal
25D	Forest Lake	Forest Lake
2C4	Chatfield	Flying A
3G2	Grygla	Grygla Municipal-Mel Wilkens Field
3N8	Mahnomen	Mahnomen County
43Y	Northome	Northome Municipal
47Y	Pelican Rapids	Pelican Rapids Municipal-Lyon's Field
48Y	Pinecreek	Piney-Pinecreek Border
52Y	Remer	Remer Municipal
55Y	Rushford	Rushford Municipal
5C3	Nary	Nary National-Shefland Field
63Y	Tyler	Tyler Municipal
68Y	Wells	Wells Municipal
6D1	Brooten	Brooten Municipal
7Y3	Backus	Backus Municipal
7Y4	Bagley	Bagley Municipal
7Y7	Belle Plaine	A.R.S. Sport Strip
7Y9	Big Falls	Big Falls Municipal
8Y4	Lino Lakes	Surfside Seaplane Base
8Y5	Clarissa	Clarissa Municipal
8Y6	Clear Lake	Leaders' Clear Lake
96M	Bemidji	Moberg Air Base Seaplane Base
9MNØ	Hibbing	Carey Lake Seaplane Base
9YØ	Bowstring	Bowstring
9Y2	East Gull Lake	East Gull Lake
9Y5	Eveleth	Sky Harbor Seaplane Base
ACQ	Waseca	Waseca Municipal
ADC	Wadena	Wadena Municipal
AEL	Albert Lea	Albert Lea Municipal
AIT	Aitkin	Aitkin Municipal-Steve Kurtz Field
ANE	Minneapolis	Anoka County/Blaine-Janes Field
AQP	Appleton	Appleton Municipal
AUM	Austin	Austin Municipal
AXN	Alexandria	Alexandria Municipal-Chandler Field
BBB	Benson	Benson Municipal-Veterans Field

<b>Ident.</b>	<b>City</b>	<b>Airport Name</b>
BDE	Baudette	Baudette International Seaplane Base
BDE	Baudette	Baudette International
BDH	Willmar	Willmar Municipal
BFW	Silver Bay	Wayne Johnson-Silver Bay Municipal
BJI	Bemidji	Bemidji Regional
BRD	Brainerd	Brainerd Lakes Regional
CBG	Cambridge	Cambridge Municipal
CDD	Crane Lake	Scott's Seaplane Base
CFE	Buffalo	Buffalo Municipal
CHU	Caledonia	Houston County
CKC	Grand Marais	Grand Marais-Cook County
CKN	Crookston	Crookston Municipal-Kirkwood Field
CNB	Canby	Canby Municipal-Myers Field
COQ	Cloquet	Cloquet-Carlton County
CQM	Cook	Cook Municipal
DØØ	Ada/Twin Valley	Norman County-Ada-Twin Valley
D14	Fertile	Fertile Municipal
D32	Starbuck	Starbuck Municipal
D37	Warren	Warren Municipal
D39	Sauk Centre	Sauk Centre Municipal
D41	Stephen	Stephen Municipal
D42	Springfield	Springfield Municipal
D81	Red Lake Falls	Red Lake Falls Municipal
DLH	Duluth	Duluth International
DTL	Detroit Lakes	Detroit Lakes Municipal-Wething Field
DVP	Slayton	Slayton Municipal
DXX	Madison	Lac Qui Parle County-Bud Frye Field
DYT	Duluth	Duluth Sky Harbor Seaplane Base
DYT	Duluth	Duluth Sky Harbor
ELO	Ely	Ely Municipal
ETH	Wheaton	Wheaton Municipal
EVM	Eveleth	Eveleth-Virginia Municipal
FBL	Faribault	Faribault Municipal
FCM	Minneapolis	Flying Cloud
FFM	Fergus Falls	Fergus Falls Municipal-Einar Mickelson Field
FKA	Preston	Preston-Fillmore County
FOZ	Bigfork	Bigfork Municipal
FRM	Fairmont	Fairmont Municipal
FSE	Fosston	Fosston Municipal
GDB	Granite Falls	Granite Falls Muni/Lenzen-Roe Memorial Field
GHW	Glenwood	Glenwood Municipal
GPZ	Grand Rapids	Grand Rapids/Itasca Co-Gordon Newstrom Field
GYL	Glencoe	Glencoe Municipal-Vernon Perschau Field
HCD	Hutchinson	Hutchinson Municipal-Butler Field
HCO	Hallock	Hallock Municipal
HIB	Hibbing	Range Regional Airport
HZX	McGregor	McGregor-Isedor Iverson
INL	International Falls	Falls International
JKJ	Moorhead	Moorhead Municipal
JMR	Mora	Mora Municipal
JYG	St. James	St. James Municipal
LJF	Litchfield	Litchfield Municipal
LVN	Minneapolis	Airlake
LXL	Little Falls	Little Falls-Morrison County
LYV	Luverne	Luverne Municipal-Quentin Aanenson
M16	East Gull Lake	Steamboat Bay Seaplane Base
M49	Waubun	Jolly Fisherman Seaplane Base
M69	Deerwood	Birch Lake Seaplane Base
MGG	Maple Lake	Maple Lake Municipal
MIC	Minneapolis	Crystal

<b>Ident.</b>	<b>City</b>	<b>Airport Name</b>
MJQ	Jackson	Jackson Municipal
MKT	Mankato	Mankato Regional-Sohler Field
MML	Marshall	Southwest Minnesota Regional-Marshall-Ryan Field
MOX	Morris	Morris Municipal
MSP	Minneapolis	Minneapolis-St. Paul Int'l
MVE	Montevideo	Montevideo-Chippewa County
MWM	Windom	Windom Municipal
MZH	Moose Lake	Moose Lake-Carlton County
ONA	Winona	Winona Municipal-Max Conrad Field
ORB	Orr	Orr Regional
OTG	Worthington	Worthington Municipal
OVL	Olivia	Olivia Regional
OWA	Owatonna	Owatonna Degner Regional
PEX	Paynesville	Paynesville Municipal
PKD	Park Rapids	Park Rapids Municipal-Konshok Field
PNM	Princeton	Princeton Municipal
PQN	Pipestone	Pipestone Municipal
PWC	Pine River	Pine River Regional
RGK	Red Wing	Red Wing Regional
ROS	Rush City	Rush City Regional
ROX	Roseau	Roseau Municipal-Rudy Billberg Field
RRT	Warroad	Warroad International Memorial
RST	Rochester	Rochester International
RWF	Redwood Falls	Redwood Falls Municipal
SAZ	Staples	Staples Municipal
SBU	Blue Earth	Blue Earth Municipal
SGS	South St. Paul	South St. Paul Municipal-Fleming Field
STC	St. Cloud	St. Cloud Regional
STP	St. Paul	St. Paul Downtown-Holman Field
SYN	Stanton	Stanton Airfield
TKC	Tracy	Tracy Municipal
TOB	Dodge Center	Dodge Center Municipal
TVF	Thief River Falls	Thief River Falls Regional
TWM	Two Harbors	Two Harbors-Richard B. Helgeson
ULM	New Ulm	New Ulm Municipal
VVV	Ortonville	Ortonville Municipal-Martinson Field
VWU	Waskish	Waskish Municipal
XVG	Longville	Longville Municipal
Y49	Walker	Walker Municipal
Y58	Sleepy Eye	Sleepy Eye Municipal
Y63	Elbow Lake	Elbow Lake-Pride of the Prairie Seaplane Base
Y63	Elbow Lake	Elbow Lake Municipal-Pride of the Prairie



## FLIGHT PLAN

1. TYPE		2. AIR-CRAFT IDENTIFICATION	3. AIR-CRAFT TYPE / SPECIAL EQUIPMENT	4. TRUE AIRSPEED  KTS	5. DEPARTURE POINT	6. DEPARTURE TIME		7. CRUISING ALTITUDE
VFR						PROPOSED (Z)	ACTUAL (Z)	
IFR								
DVFR								
8. ROUTE OF FLIGHT								
9. DESTINATION (Name of airport & city)	10. EST. TIME ENROUTE		11. REMARKS					
	HOURS	MINUTES						
12. FUEL ON BOARD HOURS      MINUTES		13. ALTERNATE AIRPORT(S)	14. PILOT'S NAME, ADDRESS, TELEPHONE NUMBER & AIRCRAFT HOME BASE		17. DESTINATION CONTACT/TELEPHONE (OPTIONAL)			15. NUMBER ABOARD
16. COLOR OF AIRCRAFT		<p>CIVIL AIRCRAFT PILOTS, FAR Part 91 requires you file an IFR flight plan to operate under instrument flight rules in controlled airspace. Failure to file could result in a civil penalty not to exceed \$1,000 for each violation (Section 901 of the Federal Aviation Act of 1958, as amended). Filing of a VFR flight plan is recommended as a good operating practice. See also Part 99 for requirements concerning DVFR flight plans.</p>						

- NO DME:
- /X No Transponder
  - /T Transponder with no Mode C
  - /U Transponder with Mode C
- DME:
- /D No Transponder
  - /B Transponder with no Mode C
  - /A Transponder with Mode C
- TACAN Only:
- /M No Transponder
  - /N Transponder with no Mode C
  - /P Transponder with Mode C
- SPECIAL EQUIPMENT SUFFIX:
- Area Navigation (RNAV):
- /Y VOR/DME, or INS with no Transponder
  - /C VOR/DME, or INS with Transponder with no Mode C
  - /I VOR/DME, or INS with Transponder with Mode C
- Advanced RNAV with Transponder with Mode C:
- /E FMS with DME/DME and IRU position updating
  - /F FMS with DME/DME position updating
  - /G GNSS including GPS or WAAS with enroute and terminal capability
  - /R Required Navigational Performance (RNP)
- Reduced Vertical Separation Minimum (RVSM):
- /J-E with RVSM      /L-G with RVSM      /M-RVSM
  - /K-F with RVSM      /Q-R with RVSM

# Fire Danger

**For your safety**  
and the safety of aerial firefighters

## FLY CLEAR OF WILDFIRES AND SMOKE

- Check NOTAMs for temporary flight restrictions.
- General aviation pilots are asked to stay seven miles away from and 5,000 feet above all fires!
- Even if no fire fighting aircraft are visible, general aviators should assume they are in the airspace around a fire.
- Wildland fire aviators fly in less than ideal conditions; congested airspace, smoke, strong winds, power lines and radio towers. When you combine these conditions with general aviators flying to “check out the fire”, the results could easily be disastrous.

Aviation Safety Officers  
Minnesota Interagency Fire Center  
Aircraft Dispatch  
218-327-4582



# Notice to Directory Users

The information contained in this directory was current as of February 2, 2015. This directory (along with up-to-date changes) is also available on our web site at [www.mndot.gov/aero](http://www.mndot.gov/aero)

Please inform us of corrections and/or additions that come to your attention by phone, e-mail, or by marking the affected page and mailing to:

MnDOT Office of Aeronautics  
Attn: Rachel Obermoller  
222 East Plato Blvd.  
St. Paul, MN 55107-1618  
1-800-657-3922  
[rachel.obermoller@state.mn.us](mailto:rachel.obermoller@state.mn.us)

The paper version of this directory was printed in Minnesota on Minnesota-milled paper. The cover features one of the many aircraft engaged in protecting our state's natural resources. If you won't use your paper copy, please consider passing it along to someone who will or sharing with your local airport.

## **Note:**

To request this document in an alternative format, please contact the Affirmative Action Office at 651-366-4723 or 1-800-657-3774 (Greater Minnesota); 711 or 1-800-627-3529 (Minnesota Relay). You may also send an email to [ADArequest.dot@state.mn.us](mailto:ADArequest.dot@state.mn.us). (Please request at least one week in advance).

## **On the Cover:**







Minnesota Department of Natural Resources, CL-215 – Photo by Paul Wannarka, Minnesota DNR

Due to an abundance of water, water-scooping aircraft and bucket equipped helicopters are effective initial fire attack tools in our state. When vegetation is dry, the wildfire agencies contract with primarily Minnesota-based vendors for various make and model helicopters, air tankers, aerial supervision platforms and detection planes to augment the handful of government aircraft dedicated to wildfire missions. This fleet can be reinforced by the MN Army National Guard, State Patrol and wildfire partner aircraft from other parts of the United States and Canada. Aircraft allow agencies to reduce the potential for loss of life, property and natural resources and are used for tasks such as locating fires, dropping water or retardants, delivering firefighters and supplies, mapping, reconnaissance, intelligence gathering, medical evacuations, and arsonist apprehension.

On average Minnesota wildfire agencies respond to more than 1,900 wildfires per year that burn more than 51,000 acres. Please be sure to give wildfires a wide berth; the chances are high that within the smoke filled air, suppression aircraft are engaged in the fight.

# PUBLIC AIRPORTS

## Directory Symbols and Definitions

NDB		REIL	Runway Edge Identifier Lights
AWOS		VASI	Visual Approach Slope Indicator
Beacon		PAPI	Precision Approach Path Indicator
Ramp		APP	Local Approach Control Frequency
VOR		CTR	Local En Route (ARTCC) Center Frequency
Windsock		COMM	Communications Frequency An (L) denotes pilot controlled lighting available on that frequency
Turf Runway Edge		WX	Airport weather information frequency

## Ground Communications Outlet (GCO)

At airports with a GCO:

To contact the local ARTCC sector, click the mic four (4) times

To contact Flight Service (FSS), click the mic six (6) times

## Ada - DØØ

6 mi W of Twin Valley on Hwy. 27, Twin Valley, MN 56584

---



**Airport Manager:** Bruce Visser - 218-784-2962 -  
babvisser@loretel.net

**Contact Person:** Loren Lee - 218-784-7259

**AWOS/ASOS:** None

**MnWAS Loc/Hrs:** None

**Attended:** Unattended

**Available Fuel:** 100LL - available 24 hours with credit card

**FBO(s):** None

**Businesses:** Johnson Spray Service, Inc. - 218-784-4710

**Ground Transport:** Car rental - Kelly's Chrysler - 218-784-2002  
Tri-Valley Transportation -  
[www.tvoc.org/services/transportation](http://www.tvoc.org/services/transportation)

**Food Service:** None

**Dining:** Subway - 218-784-7827 - 7 miles  
Wild Rice Dining Emporium - 218-784-3044 - 7 miles

**Lodging:** Norman Motel - 218-784-3781 - 7 miles NW

**Airport Events:** None reported

**Underwing Camp:** No

**Campgrounds:** Norman Motel - 218-784-3781

**Local Attractions:** Heart of Valley Golf Club - 7 miles  
Shooting Star Casino - Mahnommen - 23 miles

**Comments:** When Fargo approach is closed contact Minneapolis  
Center - 127.35

Field Elev: 954' TPA: 1754' (800' AGL)

Ada - DØØ

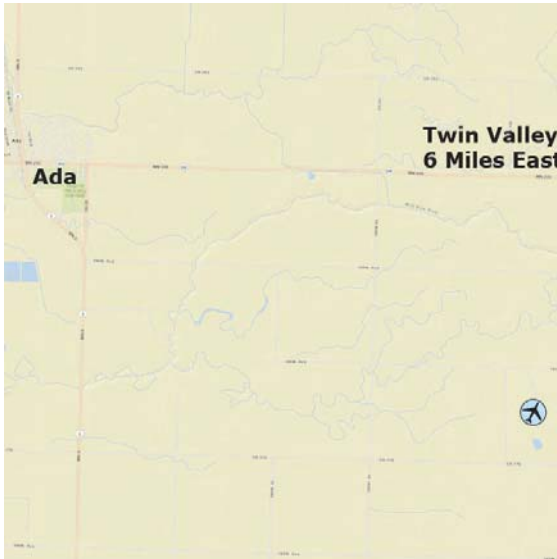

SEC. CH: TWIN CITIES

LAT: 47-15-37.873N

LONG: 096-24-1.5W

Approaches: RNAV

Calm Wind Rwy 33

COMM: 122.900

APP: 120.4 FAR CTR: 127.35 MSP

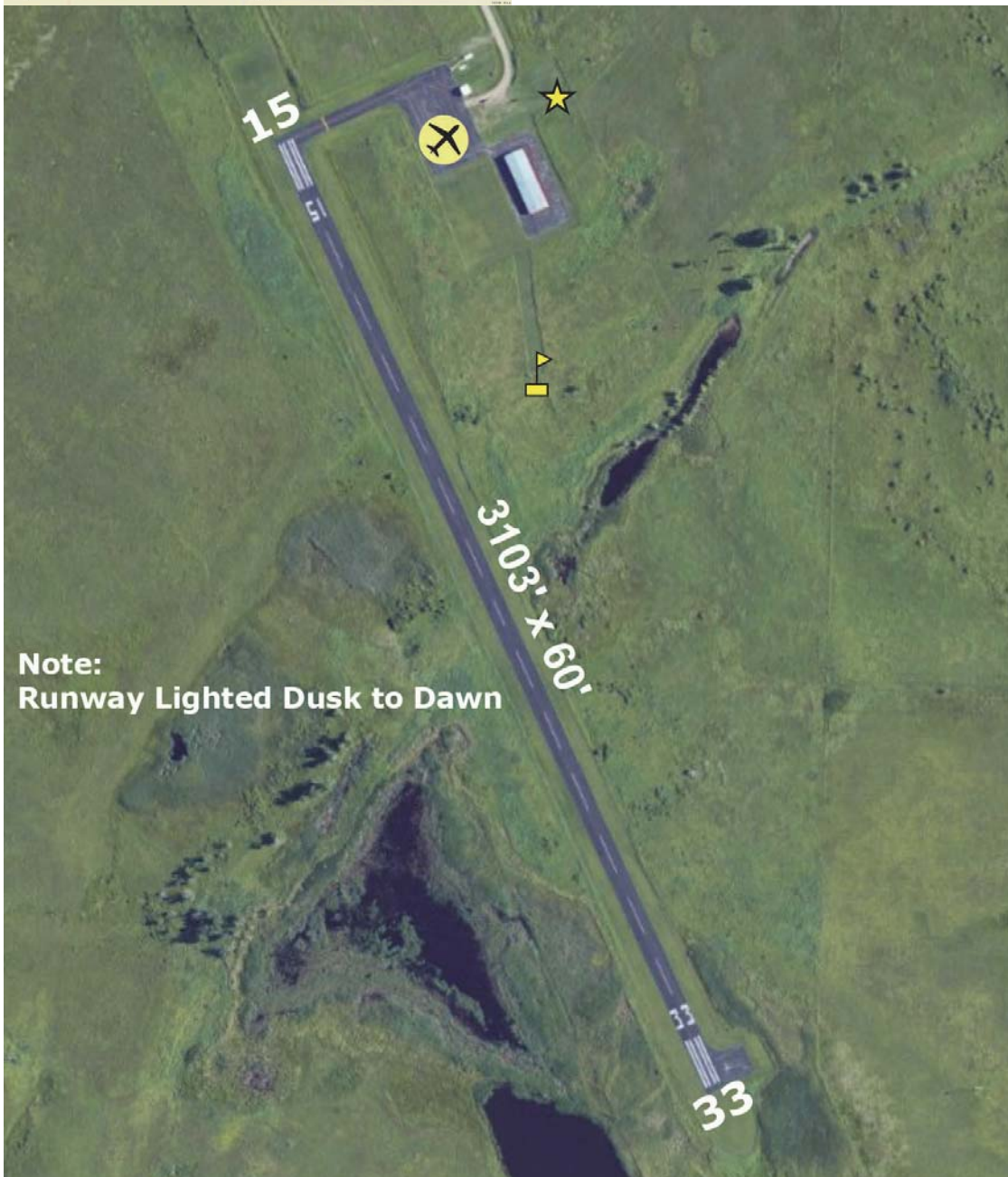

Note:  
Runway Lighted Dusk to Dawn

Norman County/Ada/Twin Valley Airport

## Aitkin - AIT

1190 Air Park Drive, Aitkin, MN 56431

---



**Airport Manager:** Tammy Lou Pfaff - 218-927-2527 -  
cityclerk@ci.aitkin.mn.us

**Contact Person:** Pete Dunn - 218-927-4104 -  
pete@aeromn.com

**AWOS/ASOS:** 218-927-2101 - VHF 118.675

**MnWAS Loc/Hrs:** Arrival/Departure Building - 24 hours

**Attended:** May-Oct/All/0800-1900, Nov-Apr/All/0800-1800

**Available Fuel:** 100LL - available 24 hours with credit card, full service  
available 218-927-4104 or 218-839-6488

**FBO(s):** Aitkin Aviation LLC - 218-927-4104 - 123.05 -  
aerominnesota@gmail.com - www.aitkinaviation.com

**Businesses:** Aero Minnesota LLC - 218-927-4104 - 123.05 -  
aerominnesota@gmail.com - www.aerominnesota.com

**Ground Transport:** Courtesy car  
FBO vehicle  
Arrowhead Transit - www.arrowheadtransit.com

**Food Service:** Vending machines

**Dining:** Roadside Restaurant - 218-927-2114 - 2 miles; 40 Club  
Inn - 218-927-2903 - 3 miles; Birchwood Inn -  
218-927-6400 - 2 miles; Dairy Queen - 218-927-2918 -  
2 miles; Subway - 218-927-4500 - 2 miles; Rosallini's  
Pizza - 218-927-6412 - 2 miles; The Beanery Internet  
Café - 218-927-7811 - 2 miles; McDonald's - 2 miles;  
Tuscany Room - 218-927-2087 - 2 miles

**Lodging:** 40 Club Inn - 218-927-2903 - 3 miles  
Ripple River Motel - 218-927-3734 - 3 miles

**Airport Events:** Fly-In Breakfast & Car Show - last Sunday in June  
Winter ski-plane fly-in - call for date

**Underwing Camp:** Yes

**Campgrounds:** Big K - 218-927-6001 - 8 miles  
Bill's Resort & Campground - 218-927-3841 - 10 miles  
Mississippi County Park - 218-927-7364 - 1 mile  
Ripple River RV Park - 218-927-3734 - 3 miles

**Local Attractions:** Cuyuna Country Club & Golf - 218-534-3489 - 8 miles;  
Ruttger's Bay Lake & Golf Course - 218-678-2885 -  
10 miles; resorts; lakes; woods; fishing; hunting;  
snowmobiling; festivals & events year-round; Riverboat  
Heritage Days - first weekend in August; Festival of  
Adventures - second weekend after Labor Day; World  
Famous Fishhouse Parade - Friday after Thanksgiving

**Comments:** Runway 8/26 groomed for ski-planes - call ahead; after  
hours service phones - Pete 218-839-6488 or Ron  
218-839-6489; shower facilities are available with  
underwing camping.

Field Elev: 1206' TPA: 2006' (800' AGL)

Aitkin - AIT

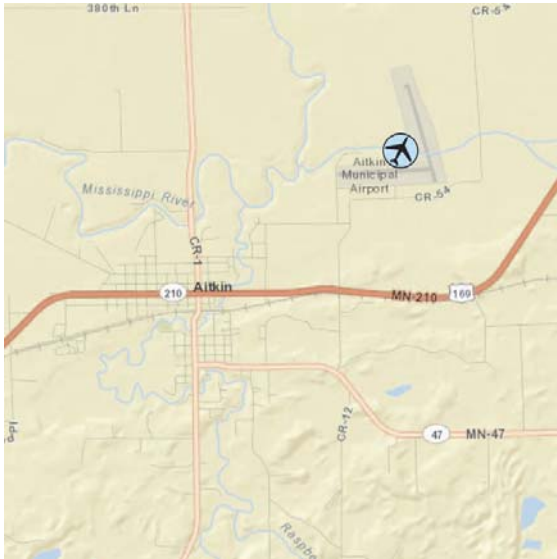

SEC. CH: TWIN CITIES  
LAT: 46-32-51.843N  
LONG: 093-40-36.891W  
Approaches: RNAV NDB  
Calm Wind Rwy 16  
COMM: 123.05 (L)  
WX: VHF 118.675  
CTR: 118.05 MSP  
GCO: 121.725



**Notes:**  
Pilot Controlled Lighting - See A/FD  
for Details

Runway 8/26 Closed November-April  
Groomed for Ski Planes - Call Ahead

**Aitkin Municipal Airport - Steve Kurtz Field**



## Albert Lea - AEL

400 Airport Road, Albert Lea, MN 56007

---



**Airport Manager:** Jim Hanson - 507-373-0608 - jimhanson@deskmedia.com

**Contact Person:** Jim Hanson - 507-373-0608 - jimhanson@deskmedia.com

**AWOS/ASOS:** 507-377-1583 - VOR 109.8

**MnWAS Loc/Hrs:** Arrival/Departure Building - see attendance schedule

**Attended:** Apr-Oct/Mon-Fri/0800-2000, Nov-Mar/Mon-Fri/0800-1700, All/Sat-Sun/0800-1700

**Available Fuel:** Mogas, 100LL, Jet A - after hours call 507-826-3451

**FBO(s):** Albert Lea Airport, Inc. - 507-373-0608 - 123.0 - jimhanson@deskmedia.com

**Businesses:** MN Aviation, Inc. - 507-373-9265 - 123.0 - m.nevins@mnaviation.info - www.mnaviation.info

**Ground Transport:** Taxi - 507-383-3341  
Sanderson Auto Rental - 507-377-2225  
Albert Lea Transit - www.albertleatransit.org

**Food Service:** Within walking distance

**Dining:** Many in mall across from airport - 4 blocks

**Lodging:** Best Western - 2 miles  
Days Inn - 2 miles  
Super 8 Motel - 2 miles  
AmericInn - 10 blocks  
Holiday Inn - 10 blocks

**Airport Events:** 1 Fly-In breakfast per year  
Glider competitions  
Aerobatic competitions

**Underwing Camp:** Yes

**Campgrounds:** On airport

**Local Attractions:** Golf course adjacent to airport  
Shopping across from airport  
Museum - 1 mile  
Numerous lakes  
Boating  
Fishing  
Water sports

**Comments:** Glider regional and national events and aerobatic competition. Electricity, sound system, water, showers in place for groups desiring fly-in facility.

Field Elev: 1261' TPA: 2000' (739' AGL)

Albert Lea - AEL

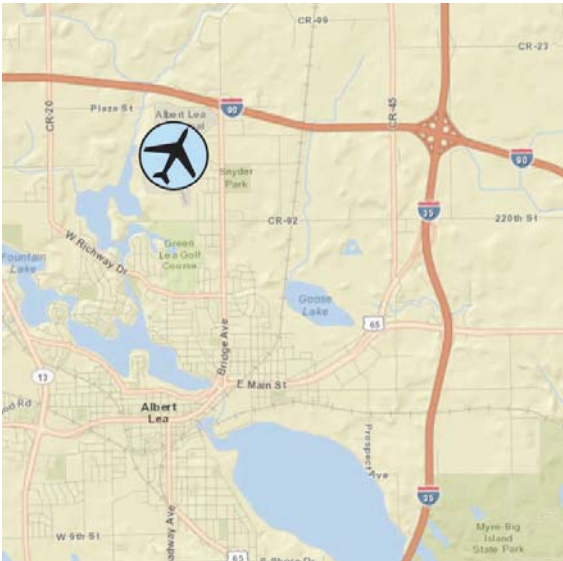

SEC. CH: OMAHA

LAT: 43-40-52.731N

LONG: 093-22-05.334W

Approaches: VOR VOR-DME RNAV

COMM: 123.0 (L)

WX: VOR 109.8

APP: 119.8 RST CTR: 135.35 MSP

RCO FSS: 122.05



Albert Lea Municipal Airport

## Alexandria - AXN

www.alexandriaaviation.com

2604 Aga Drive, Alexandria, MN 56308

---



**Airport Manager:** Todd G. Roth - 320-762-2111 - alexav@rea-alp.com

**Contact Person:** Shelly Johnson - 320-762-2111 - alexav@rea-alp.com

**AWOS/ASOS:** 320-763-7174 - VHF 118.375

**MnWAS Loc/Hrs:** Arrival/Departure Building - 24 hours

**Attended:** Jun-Aug/Mon-Fri/0800-2000, Sep-May/Mon-Fri/0800-1800, Sat-Sun-Hol/0900-1700

**Available Fuel:** 100LL, Jet A - available 24 hours with credit card, after hours call 320-492-6652, Jet A after hours fee applies

**FBO(s):** Alexandria Aviation, Inc. - 320-762-2111 - 123.0 - alexav@rea-alp.com - www.alexandriaaviation.com

**Businesses:** Webers Aero Repair, Inc. - 320-763-4066 - webers@embarqmail.com

**Ground Transport:** Courtesy car  
Hertz 320-763-3138  
Taxi - 320-808-5000  
Rainbow Rider - www.rainbowriderbus.com

**Food Service:** Catering available

**Dining:** Bennigans; Bug A Boo Bay; D. Michael B's; Doolittles; Perkins; Rudy's Red Eye; Tennessee Roadhouse

**Lodging:** Lake Le Homme Dieu Bed & Breakfast - 5 miles - free transportation - 320-846-5875; Skyline Motel - 2 blocks; Hampton Inn - 6 blocks; Holiday Inn - 2 miles - free transportation; Arrowwood Resort - 4 miles - free transportation; Country Inn Suites; Days Inn; American Inn - 1½ miles; Super 8

**Airport Events:** None reported

**Underwing Camp:** Yes

**Campgrounds:** Yes

**Local Attractions:** Arrowwood Golf Course - 6 miles; Alexandria Golf Club - 3 miles; East Mill Lake Golf Club; Geneva Golf Club - 5 miles; Lake Miltona Golf Club - 6 miles; Nordic Trails Golf Course; Rodina Golf Course; Runestone Museum; Maritime Museum; many great resorts & lakes; fishing; NASCAR racing (dirt track)

**Comments:** FBO closed on Christmas, New Years Day, Easter and Thanksgiving

Field Elev: 1425' TPA: 2220' (795' AGL)

Alexandria - AXN

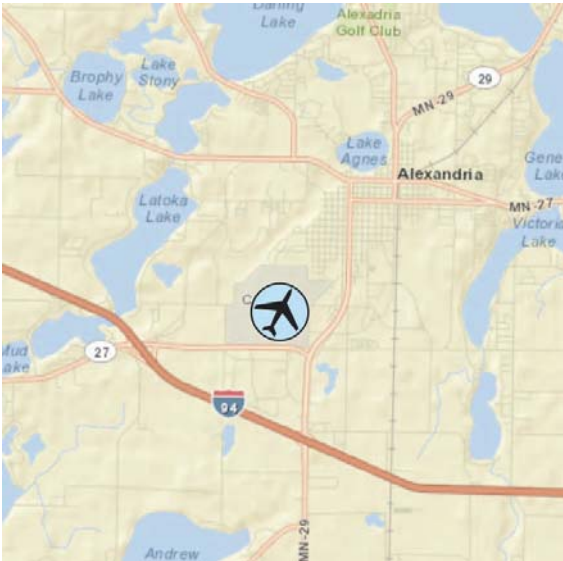

SEC. CH: TWIN CITIES  
LAT: 45-51-58.700N  
LONG: 095-23-40.805W  
Approaches: ILS VOR RNAV  
Calm Wind Rwy 31  
COMM: 123.0 (L)  
WX: VHF 118.375  
CTR: 126.1 MSP  
RCO FSS: 122.6

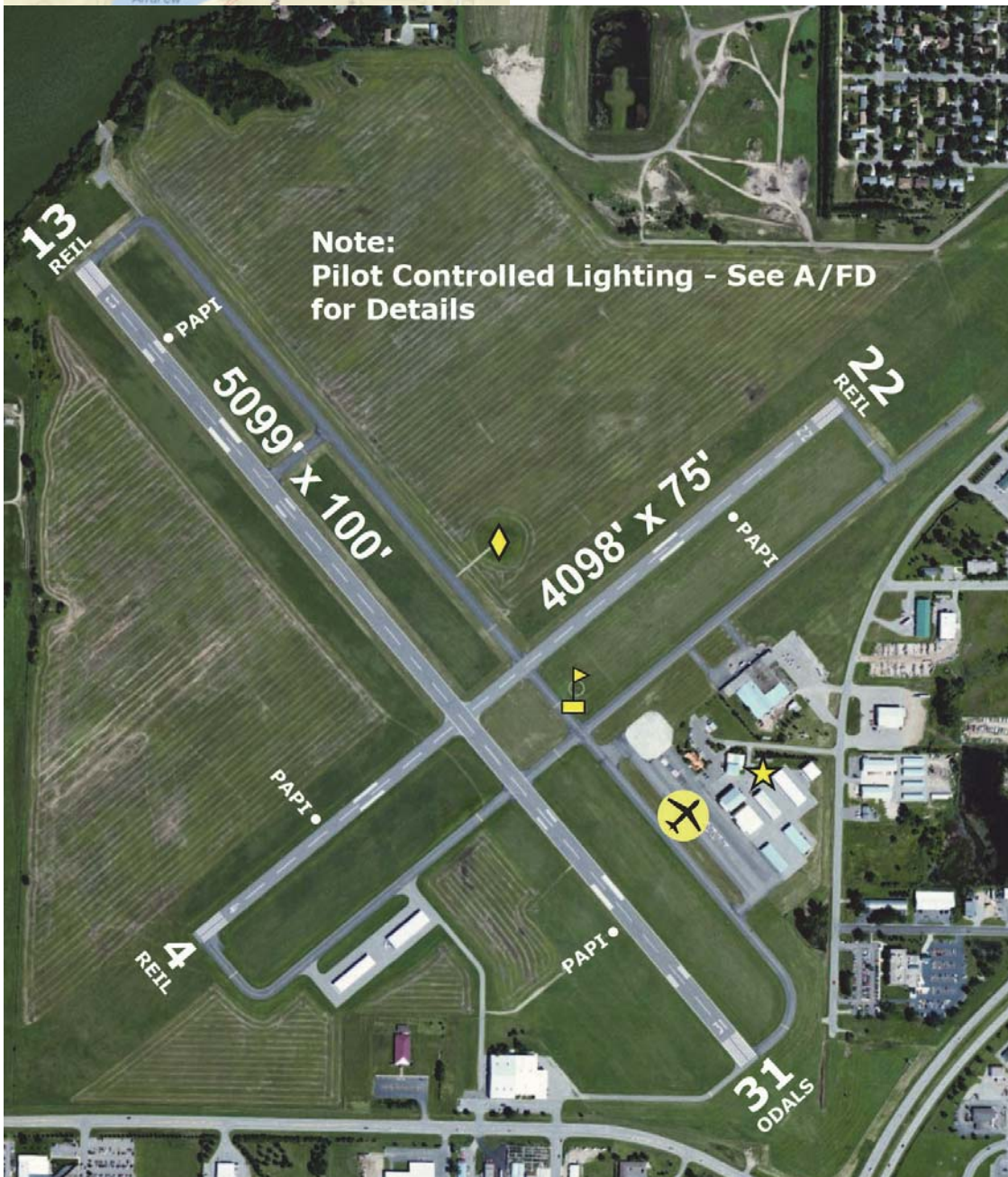

Alexandria Municipal Airport - Chandler Field

## Appleton - AQP

2120 70th Street SW, Appleton, MN 56208

---



**Airport Manager:** Greg Ruether - 320-413-0089 -  
planerv9@yahoo.com

**Contact Person:** Roman Fidler - 320-289-1363 -  
roman\_56255@hotmail.com

**AWOS/ASOS:** 320-289-1265 - NDB 356

**MnWAS Loc/Hrs:** None

**Attended:** Unattended

**Available Fuel:** None

**FBO(s):** None

**Businesses:** Aero Spray, Inc. - 320-289-1601 - 122.9 -  
aero@fedteldirect.net

**Ground Transport:** Appleton Rides - Mon-Fri, 7:30 AM - 4:30 PM  
Prairie 5 Rides - [www.prairiefive.com/trans.htm](http://www.prairiefive.com/trans.htm)

**Food Service:** Pop & candy

**Dining:** Peg Cafe - 320-289-2030  
Subway - 320-289-2248

**Lodging:** Prairie Waters Inn - 320-289-2500 - 1 mile

**Airport Events:** None reported

**Underwing Camp:** Yes

**Campgrounds:** Appleton Campground

**Local Attractions:** Appleton Golf Club  
Applefest - third weekend in September  
Swift County Fair - middle of August  
Parks  
Excellent hunting & fishing nearby at Lac Qui Parle  
Game Refuge  
Appleton OHV Park, bike and walking trails

**Comments:** Additional airport manager phone - 320-289-2193

Field Elev: 1021' TPA: 1821' (800' AGL)

Appleton - AQP

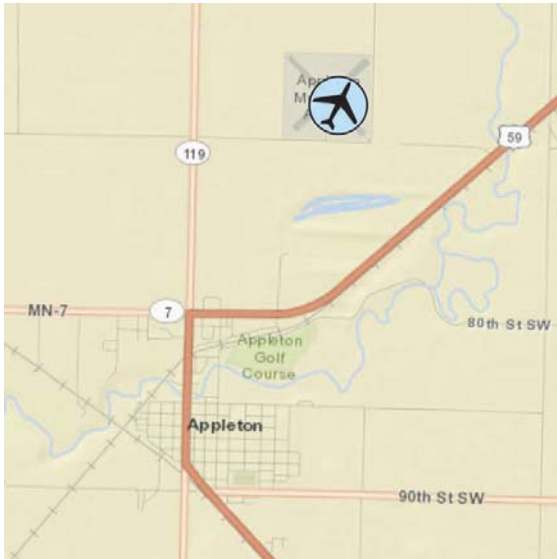

SEC. CH: TWIN CITIES  
LAT: 45-13-39.100N  
LONG: 096-00-15.6W  
Approaches: RNAV NDB  
COMM: 122.9 (L)  
WX: NDB 356  
RCO FSS (MVE): 122.45  
RCO FSS (DXX): 122.3

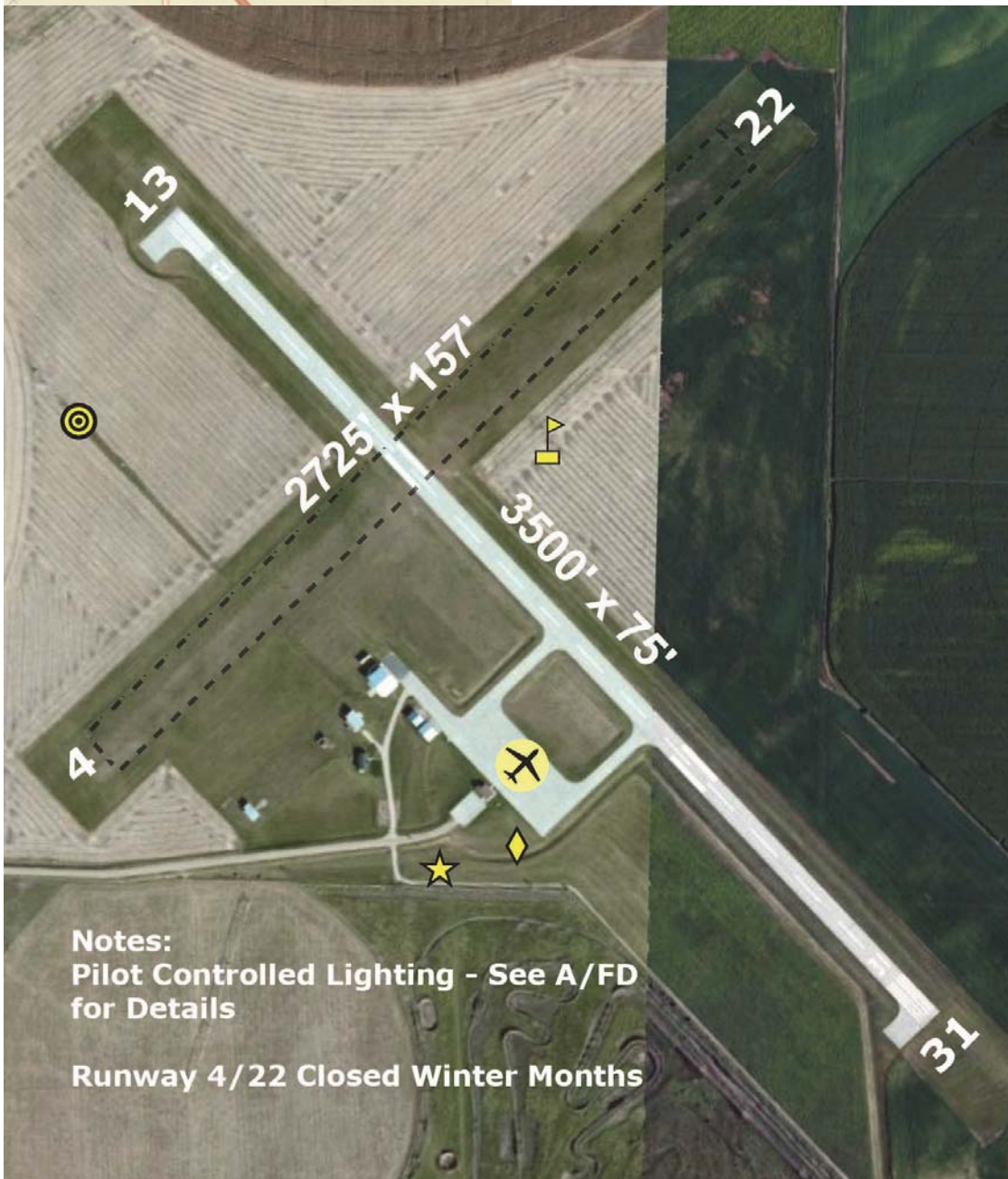

Notes:  
Pilot Controlled Lighting - See A/FD  
for Details

Runway 4/22 Closed Winter Months

Appleton Municipal Airport

## Austin - AUM

www.austinaeroflight.com

710 - 21st Street NE, Austin, MN 55912

---



**Airport Manager:** Bruce Budahn - 507-433-1813 -  
austinaeroflight@austinaeroflight.biz

**Contact Person:** Bruce Budahn - 507-433-1813 -  
austinaeroflight@austinaeroflight.biz

**AWOS/ASOS:** 507-433-6667 - VHF 119.025

**MnWAS Loc/Hrs:** Arrival/Departure Building - 24 hours

**Attended:** All/M-F/0800-1700, All/Sat/0800-1600, All/Sun/0900-1500

**Available Fuel:** 100LL, Jet A - after hours contact FBO

**FBO(s):** Austin Aeroflight, Inc. - 507-433-1813 - 122.7 -  
austinaeroflight@austinaeroflight.biz -  
www.austinaeroflight.com

**Businesses:** None

**Ground Transport:** Holiday Dodge Rental Car - 507-433-8874  
AB Taxi - 888-334-9689 or 507-434-9687  
AMCAT - www.amcattransit.org

**Food Service:** None

**Dining:** Kenny's Oak Grill - 2½ miles

**Lodging:** Holiday Inn - 507-433-1000 - 2½ miles  
Super 8 Motel - 507-433-1801 - 3 miles  
Days Inn - 507-433-8600 - 2½ miles  
Austin Motel - 507-433-9254 - ½ block  
AmericInn - 507-437-7337

**Airport Events:** None reported

**Underwing Camp:** Yes

**Campgrounds:** Jellystone Park Campground - 507-584-6611

**Local Attractions:** Austin Country Club & Golf Course - 507-437-7631  
River Oaks Golf Course - 507-433-9098  
Meadow Greens Golf Course - 507-433-4878  
J. C. Hormel Nature Center - 507-437-7519  
Spam Museum - 800-LUV-SPAM - Closed for  
construction until 2016

**Comments:** None

Field Elev: 1234' TPA: 2234' (1000' AGL)

Austin - AUM

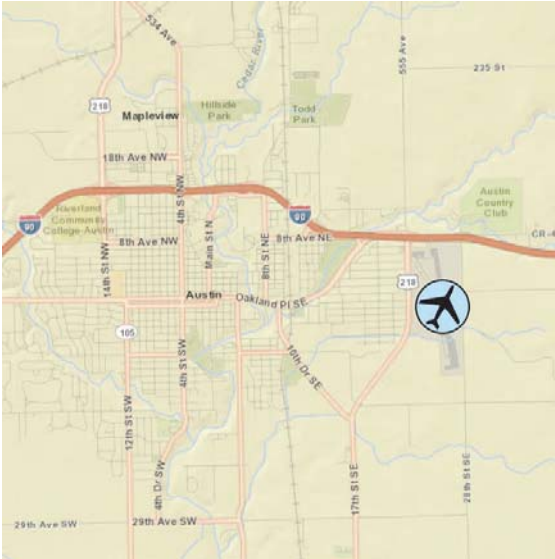

SEC. CH: CHICAGO

LAT: 43-39-45.500N

LONG: 092-55-58.500W

Approaches: ILS VOR VOR-DME

RNAV

COMM: 122.7 (L)

WX: VHF 119.025

APP: 119.8 RST CTR: 132.35 MSP

RCO FSS: 122.5



Notes:  
Pilot Controlled Lighting -  
See A/FD for Details

Austin Municipal Airport



## Backus - 7Y3

Hwy 371 and Hwy 87, Backus, MN 56435

---



**Airport Manager:** Craig Taylor - 218-831-1373 -  
cltaylor@tds.net

**Contact Person:** City Hall - 218-947-3221

**AWOS/ASOS:** None

**MnWAS Loc/Hrs:** None

**Attended:** Unattended

**Available Fuel:** None

**FBO(s):** None

**Businesses:** None

**Ground Transport:** Rental Car - B & L - 218-947-4911

**Food Service:** None

**Dining:** Corner Restaurant - 218-947-4115 - across highway,  
south end of runway

**Lodging:** Pine Mountain Inn Bed & Breakfast - 218-947-3050 -  
½ mile

Bayside Cabins - 218-947-3344 - 1 mile

Mountain View Resort - 218-947-4099 - ¾ mile

**Airport Events:** Fly-In - last Sunday in July

**Underwing Camp:** Yes

**Campgrounds:** Pine Mountain Manor Campground - 2 miles  
Mountain View Resort - 218-947-3071 - ¾ mile

**Local Attractions:** Black Bear Golf Course - 218-587-8800 - 7 miles; fishing  
within ½ mile; Northern Lights Casino - 20 miles; Paul  
Bunyan Trail - snowmobiling, cross-country skiing,  
hiking, biking; hunting

**Comments:** 1 hour drive to Itasca State Park where you can visit the  
Headwaters of the Mississippi. 15 minute drive to Deep  
Portage Conservation Reserve. Countless number of  
gift, craft & antique shops, water slides and other tourist  
attractions within minutes of the airport.

Field Elev: 1355' TPA: 2100' (745' AGL)

Backus - 7Y3

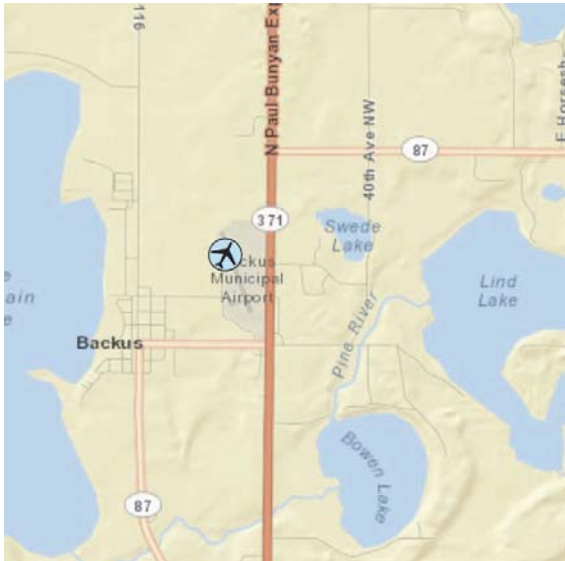

SEC. CH: TWIN CITIES  
LAT: 46-49-36.853N  
LONG: 094-30-25.993W  
Approaches: Visual Only  
COMM: 122.9  
CTR: 118.05 MSP

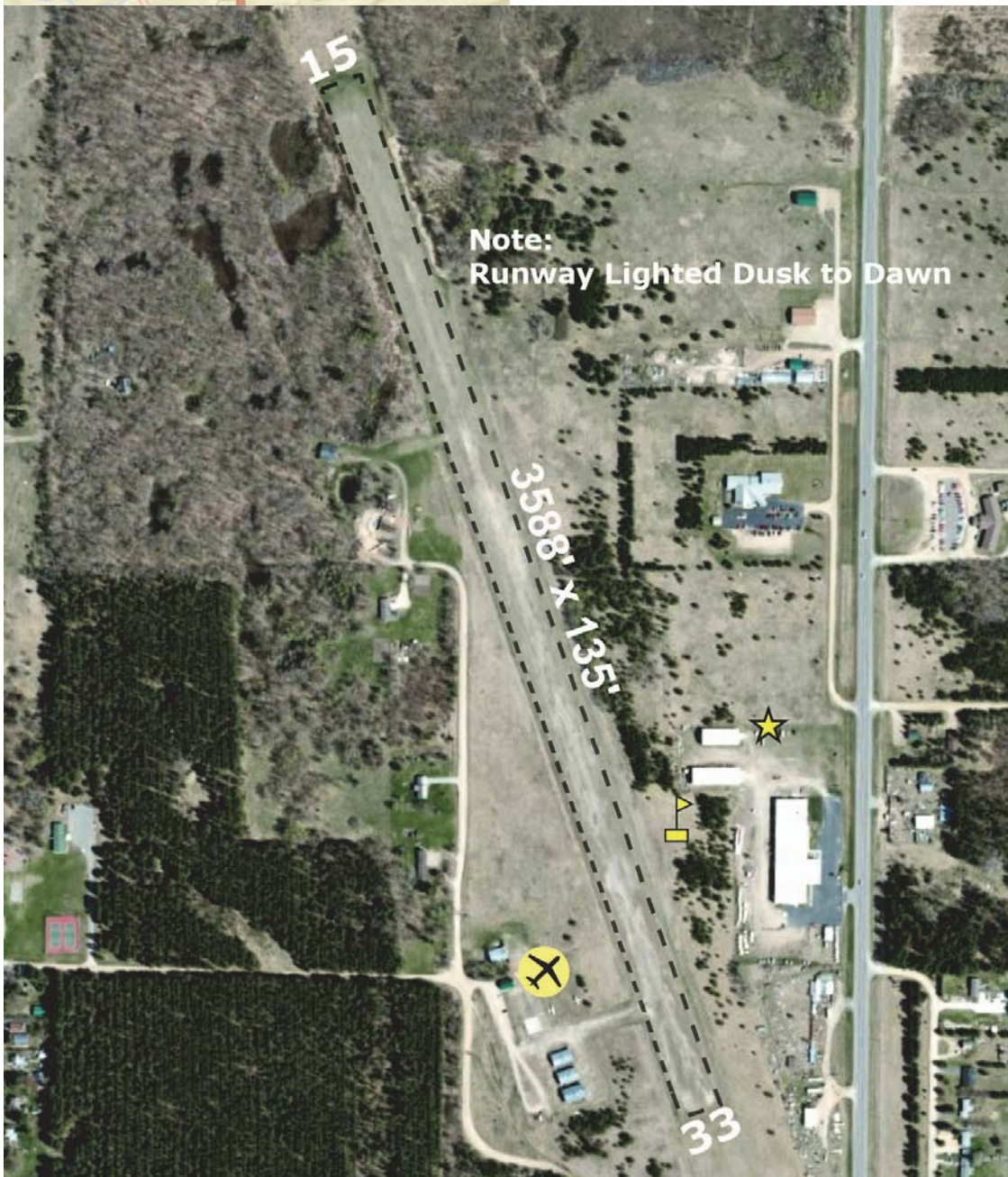

Backus Municipal Airport

## Bagley - 7Y4

18 Main Avenue South, Bagley, MN 56621

---



**Airport Manager:** Bill Masterson - 218-694-6532 -  
bagleystreets@gvtel.com

**Contact Person:** Colleen Lindgren - 218-694-2865 -  
clindgren@bagleymn.us

**AWOS/ASOS:** None

**MnWAS Loc/Hrs:** Arrival/Departure Building - 24 hours

**Attended:** Unattended

**Available Fuel:** None

**FBO(s):** None

**Businesses:** None

**Ground Transport:** City Offices - 218-694-2865  
Police Department - 218-694-6150  
Courtesy car located at the airport  
Tri-Valley Transportation -  
[www.tvoc.org/services/transportation](http://www.tvoc.org/services/transportation)

**Food Service:** None

**Dining:** D & R Cafe - 218-694-9975 - 2 miles  
Great Northern - 218-694-2177  
Fireside - 218-694-2012

**Lodging:** Dutch Mill Motel - 218-694-2050 - 2 miles

**Airport Events:** None reported

**Underwing Camp:** Yes

**Campgrounds:** Lake Lomond - 2 miles

**Local Attractions:** Twin Pines Golf Course - North edge of Bagley  
City park

**Comments:** Tiedown area available

Field Elev: 1500' TPA: 2300' (800' AGL)

Bagley - 7Y4



SEC. CH: TWIN CITIES

LAT: 47-31-29.842N

LONG: 095-21-39.053W

Approaches: Visual Only

COMM: 122.9 (L)

CTR: 134.75 MSP



Bagley Municipal Airport

## Baudette - BDE

1103 Airport Road NW, Baudette, MN 56623

---



**Airport Manager:** Adam Forsberg - 218-839-1067 - adam@aeromn.com

**Contact Person:** Mark Forsberg - 218-634-1923 - mark@aeromn.com

**AWOS/ASOS:** 218-634-3080 - VHF 126.775

**MnWAS Loc/Hrs:** Arrival/Departure Building - see attendance schedule

**Attended:** Apr-Oct/All/0800-1700, Nov-Mar/Mon-Fri/0800-1600

**Available Fuel:** 100LL, Jet A - after hours call 701-317-0232

**FBO(s):** Aero Minnesota LLC - 218-634-1923 - 122.8 - aerominnesota@gmail.com - www.aerominnesota.com

Aitkin Aviation LLC - 218-634-1923 - 122.8 - aerominnesota@gmail.com - www.aitkinaviation.com

**Businesses:** None

**Ground Transport:** Courtesy car

**Food Service:** Vending machines

**Dining:** BAUDETTE ½ mile: McDonald's; Northlake Café; Ranch House Restaurant; Rosalie's Restaurant & Lounge; The Oriental Wok; The Smiling Moon  
Additional Dining at: Resorts on the South Shore (12 miles), Resorts in the Northwest Angle and Islands, Birchdale, Roosevelt, and Williams

**Lodging:** Walleye Inn - 218-634-1550 - ½ mile  
Baudette Motel - 218-634-2600 - ¾ mile  
AmericInn Motel - 218-634-3200

**Airport Events:** Annual Fly-In, call for schedule

**Underwing Camp:** Yes

**Campgrounds:** Lake of the Woods Campgrounds - 218-634-1694

**Local Attractions:** Oak Harbor Golf Course & Tennis Club - 218-634-9939  
Many local resorts within 12 miles of airport

**Comments:** Port of Entry - U.S. Customs available 24 hours with notification (218-634-2803 or 218-634-2661). Canadian Customs for seaplanes only - skis in the winter. Aircraft storage & tiedown areas, land & seaplanes. VOR/DME weather reporting on request 218-634-1923.

Field Elev: 1086' TPA: 2000' (914' AGL)

Baudette - BDE



SEC. CH: TWIN CITIES  
LAT: 48-43-38.700N  
LONG: 094-36-37.1W  
Approaches: ILS VOR VOR-DME  
RNAV  
AIRPORT OF ENTRY  
Calm Wind Rwy 12  
COMM: 122.8 (L)  
WX: VHF 126.775  
RCO FSS: 122.1

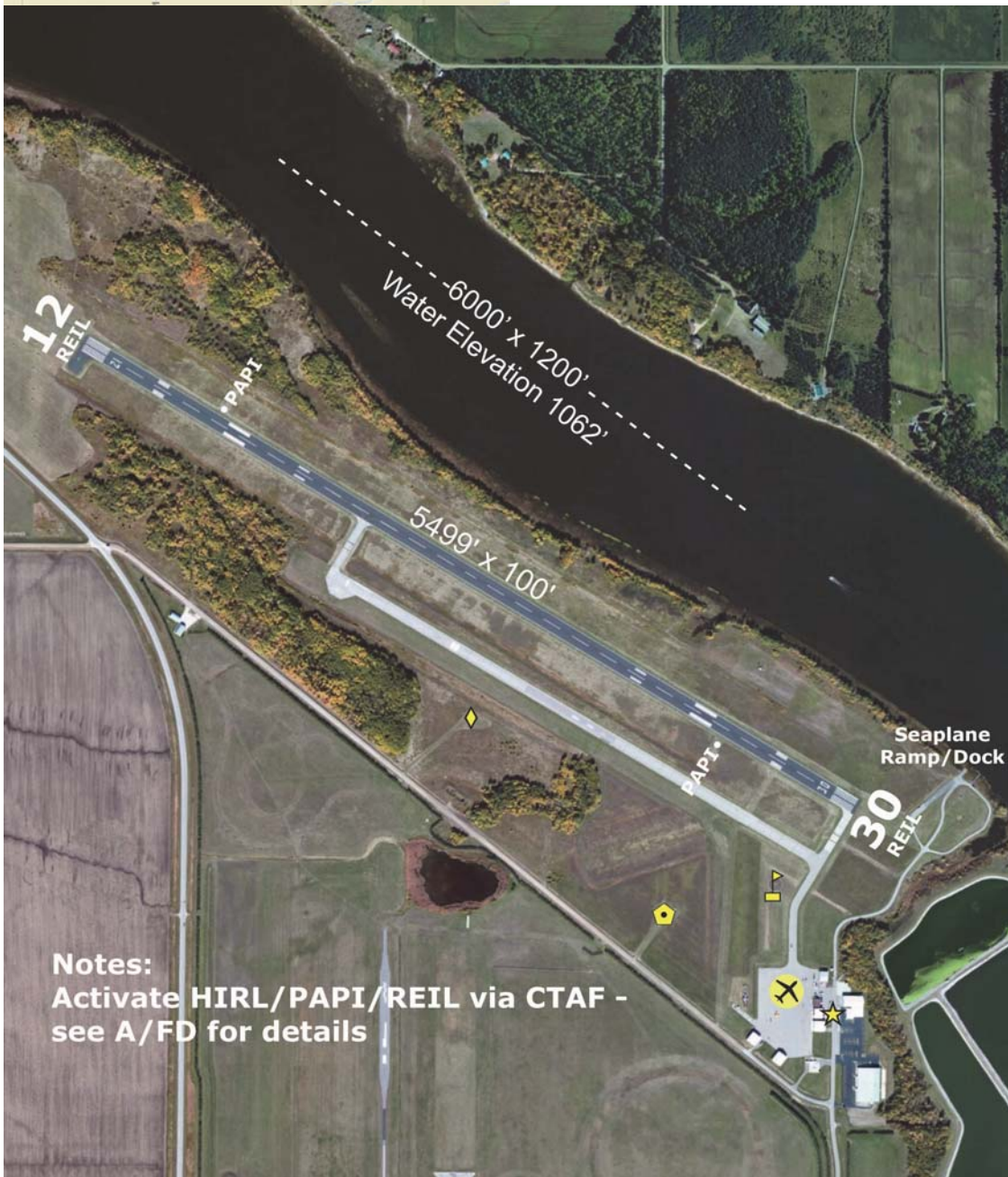

Notes:  
Activate HIRL/PAPI/REIL via CTAF -  
see A/FD for details

Baudette International Airport

## Belle Plaine - 7Y7

25796 - 200th Street, Belle Plaine, MN 56001

---

**Airport Manager:** James Drometer - 952-873-6659 -  
jimdrometer@gmail.com

**Contact Person:** James Drometer - 952-873-6659 -  
jimdrometer@gmail.com



**AWOS/ASOS:** None

**MnWAS Loc/Hrs:** None

**Attended:** All/Mon-Fri/0800-1700

**Available Fuel:** None

**FBO(s):** Aircraft Restoration Supplies, Inc. - 952-873-6659 -  
jimdrometer@gmail.com

**Businesses:** None

**Ground Transport:** Yes

**Food Service:** None

**Dining:** Emma Krumbie's - 4 miles

**Lodging:** Belle Plaine Motel - 3 miles

**Airport Events:** None reported

**Underwing Camp:** Yes

**Campgrounds:** None reported

**Local Attractions:** Valley View Golf Club - 6 miles  
Bar-B-Q Days - third weekend in July

**Comments:** None

Field Elev: 955' TPA: 1755' (800' AGL)

Belle Plaine - 7Y7



SEC. CH: TWIN CITIES

LAT: 44-39-59.866N

LONG: 093-47-00.865W

Approaches: Visual Only

COMM: 122.9

CTR: 133.7 MSP



A.R.S. Sport Strip



## Bemidji - BJI

www.bemidjiairport.org

3824 Moberg Drive NW, Bemidji, MN 56601

---



**Airport Manager:** Karen Weller - 218-444-2438 - karen.weller@bemidjiairport.org

**Contact Person:** Bemidji Aviation - 218-751-1880 - berggrenbj@bemidjiaviation.com

**AWOS/ASOS:** 218-755-2575 - VOR 110.0

**MnWAS Loc/Hrs:** See FBOs

**Attended:** All/Mon-Fri/0600-2100, Apr-Sep/Sat-Sun/0800-2000, Oct-Mar/Sat-Sun/0800-1800

**Available Fuel:** 100LL, Jet A - contact FBO after hours

**FBO(s):** Bemidji Aviation Services, Inc. - 218-751-1880 - 122.8 - berggrenbj@bemidjiaviation.com - www.bemidjiaviation.com

**Businesses:** AirCorps Aviation, LLC - 218-444-4478 - erik@aircorpsaviation.com - www.aircorpsaviation.com  
Delta Airlines - 800-221-1212 - www.delta.com  
North Memorial Air Ambulance Service - www.northmemorial.com/aircare/

**Ground Transport:** Alamo - 218-751-1880; National - 218-751-1880; Enterprise - 218-759-9960; Bemidji Cab - 218-759-1368; Silver Star Limo - 218-755-1433; Hertz - 218-751-0063; Paul Bunyan Transit - www.paulbunyantransit.com

**Food Service:** Vending machines

**Dining:** Ground Round - 218-444-3201 - 1 mile; Applebee's - 218-444-2038 - 1½ miles; Peppercorn - 218-759-2794 - 1½ miles; Greenmill - 218-444-1875 - 5 miles; Super Buffet - 218-333-0999 - 1 mile; Perkins - 218-751-7850 - 2 miles

**Lodging:** Quality Inn - 218-444-7700 - 1 block; Best Western - 218-751-0390 - 1 mile; Super 8 Motel - 218-751-8481 - 2 miles; AmericInn Motel - 218-751-3000 - 2 miles; Holiday Inn Express - 218-751-2487 - 2 miles; Hampton Inn - 218-751-3600 - 5 miles

**Airport Events:** None reported

**Underwing Camp:** No

**Campgrounds:** State Parks; KOA; Hamilton's; Royal Oaks RV Park

**Local Attractions:** Golf: Bemidji Town & Country Club; Castle Highlands; Greenwood; Sandtrap; Maple Ridge Statues of Paul Bunyan & Babe the Blue Ox; lakes, resorts, wooded areas, hiking and ski trails and camping; Bemidji Woolen Mills; Concordia Language Village; Bemidji State University (www.bemidjistate.edu); Bemidji & Itasca State Parks; Mississippi River headwaters

**Comments:** Scheduled Air Service  
Visitor's web site - www.visitbemidji.com

Field Elev: 1391' TPA: 2391' (1000' AGL)

Bemidji - BJI

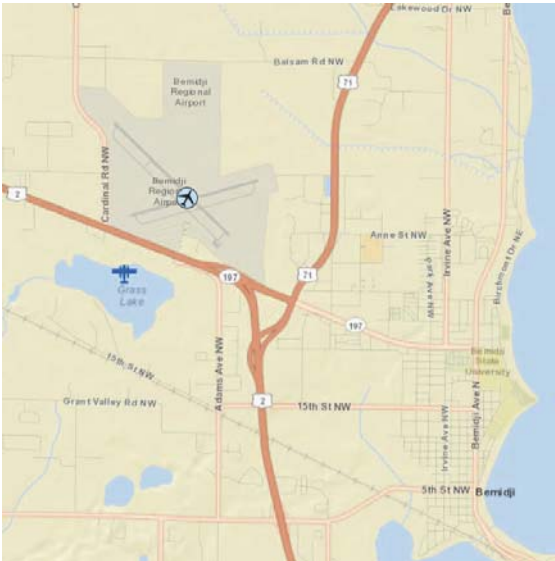

SEC. CH: TWIN CITIES  
LAT: 47-30-33.927N  
LONG: 094-56-01.404W  
Approaches: ILS VOR-DME RNAV  
COMM: 122.8 (L)  
WX: VOR 110.0  
CTR: 134.75 MSP  
RCO FSS: 123.6



Bemidji Regional Airport

## Benson - BBB

340 - 20th Street NW, Benson, MN 56215

---



**Airport Manager:** Dan Gens - 320-368-2703 -  
dan.gens@city.co.swift.mn.us

**Contact Person:** Craig Lindblad - 320-843-4384 -  
craig@craigsrefrig.com

**AWOS/ASOS:** 320-843-3242 - VHF 118.45

**MnWAS Loc/Hrs:** Arrival/Departure Building - 24 hours

**Attended:** Unattended

**Available Fuel:** 100LL - available 24 hours with credit card

**FBO(s):** JED-AIRE Aviation, LLC - 320-843-4461 - 122.8 -  
jason@jed-aireaviation.com - jed-aireaviation.com

**Businesses:** Benson Air Ag, Inc. - 320-843-4300 - 122.8 -  
bensonairag@yahoo.com

**Ground Transport:** Benson Heartland Express - 320-843-4293 - Mon-Fri -  
6:00 AM - 5:00 PM

**Food Service:** Candy, pop & water

**Dining:** All 2 miles: Burger King - 320-843-2505; Patrick's Pub &  
Grill - 320-843-8777; Subway - 320-843-3666; Whistle  
Stop Diner - 320-843-3800; Jimmy's Pizza -  
320-843-3600; Sandy's Café - 320-843-2125;  
McKinney's 320-843-4333

**Lodging:** Benson Inn - 320-842-6990 - 2 miles  
Country Inn Benson - 320-843-4395 - 2 miles  
Benson Motel - 320-843-3484 - 2½ miles

**Airport Events:** Fly-In Pancake Breakfast, Kid Day Celebration &  
Parade, Car Show - third Sunday of July - contact Kent  
Bosch at 320-843-4432 for information

**Underwing Camp:** Yes

**Campgrounds:** Ambush Park - 320-843-4775

**Local Attractions:** Benson Golf Club - 320-842-7901; Swift County  
Historical Museum - 320-843-4467; Langhei Hills  
Shooting Preserve - 320-392-5808; Cottonwood Creek  
Hunting Preserve, LLC - 320-793-6604; Syttende Mai  
Celebration - May (Norwegian Heritage); Pioneerland  
Marching Band Festival - June; Community Celebration -  
July; Farmer's Market Day - Saturday after Labor Day;  
Holiday Stroll (Community Christmas Open House) -  
Sunday following Thanksgiving; outdoor swimming pool,  
waterslide - June-August - 320-843-2075; Benson Public  
Library - 320-842-7981; Shamrock Hest Riding Club  
Ranch Rodeo - third week in July; Chippewa River public  
access

**Comments:** Airport bathrooms, showers (open 24 hours) for campers  
and pilots.

Field Elev: 1039' TPA: 1839' (800' AGL)

Benson - BBB

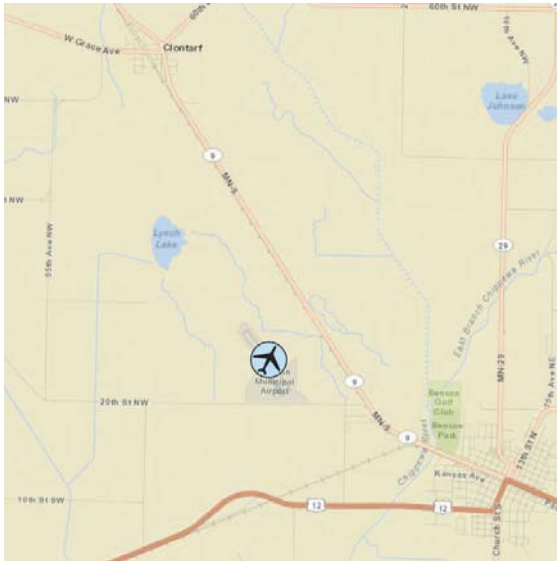

SEC. CH: TWIN CITIES  
LAT: 45-19-54.957N  
LONG: 095-39-02.034W  
Approaches: RNAV NDB  
Right Traffic Rwy 14  
COMM: 122.8 (L)  
WX: 118.45  
CTR: 125.5 MSP

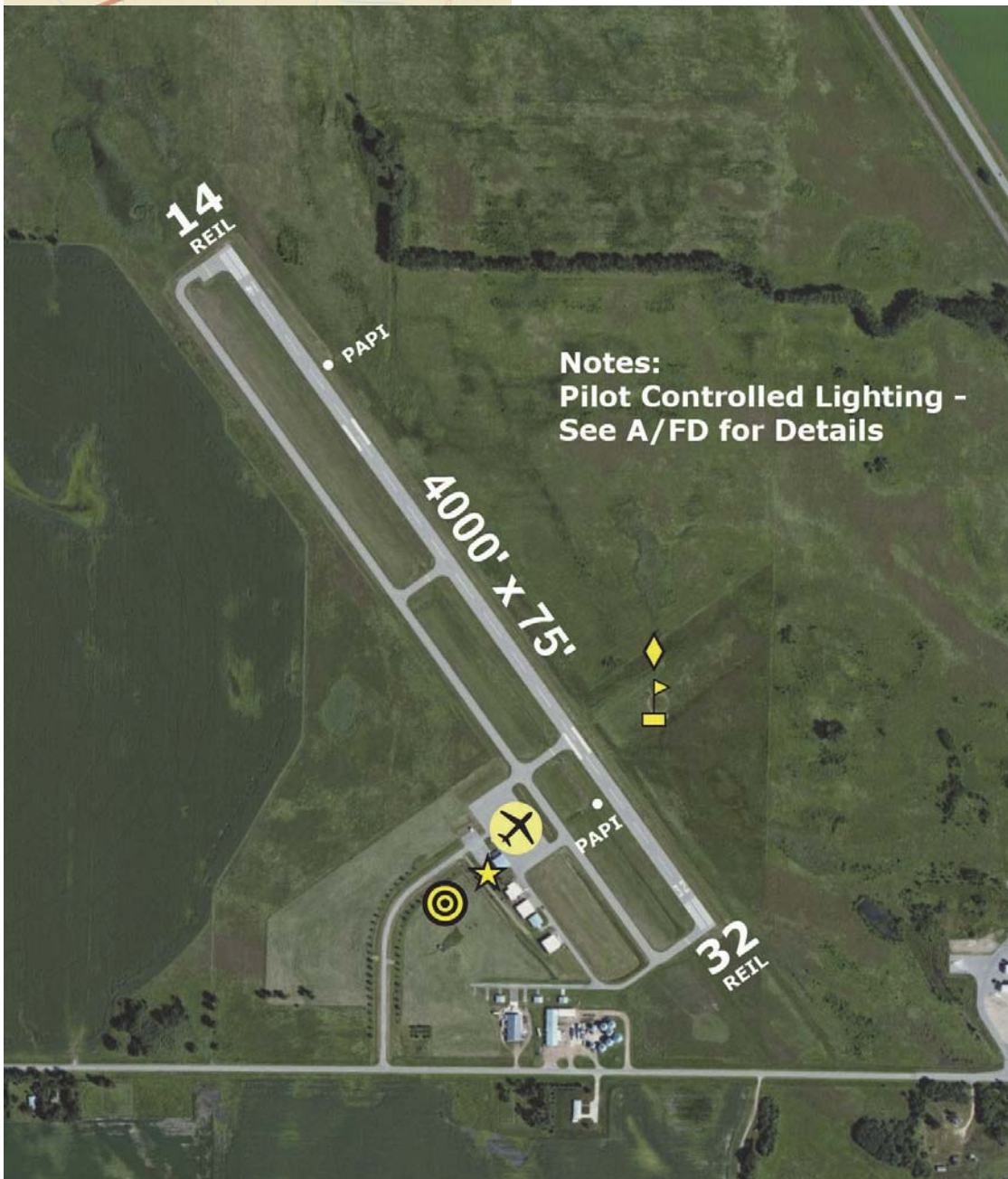

Notes:  
Pilot Controlled Lighting -  
See A/FD for Details

Benson Municipal Airport - Veterans Field

## Big Falls - 7Y9

Near County Road 31, Big Falls, MN 56627

---



**Airport Manager:** Terry Baird - 218-556-4827 -  
bigfalls@paulbunyan.net

**Contact Person:** Terry Baird - 218-276-3300 -  
bigfalls@paulbunyan.net

**AWOS/ASOS:** None

**MnWAS Loc/Hrs:** None

**Attended:** Unattended

**Available Fuel:** None

**FBO(s):** None

**Businesses:** None

**Ground Transport:** None

**Food Service:** None

**Dining:** Big Falls Muni - 218-276-3333

**Lodging:** Big Falls Motel - 1½ miles

**Airport Events:** None reported

**Underwing Camp:** No

**Campgrounds:** Big Falls Tourist Park - 2 miles

**Local Attractions:** Fishing  
Camping  
Canoeing on Big Fork River

**Comments:** Camping on Big Fork River has restrooms, showers,  
electricity & water.

Field Elev: 1232' TPA: 2030' (798' AGL)

Big Falls - 7Y9

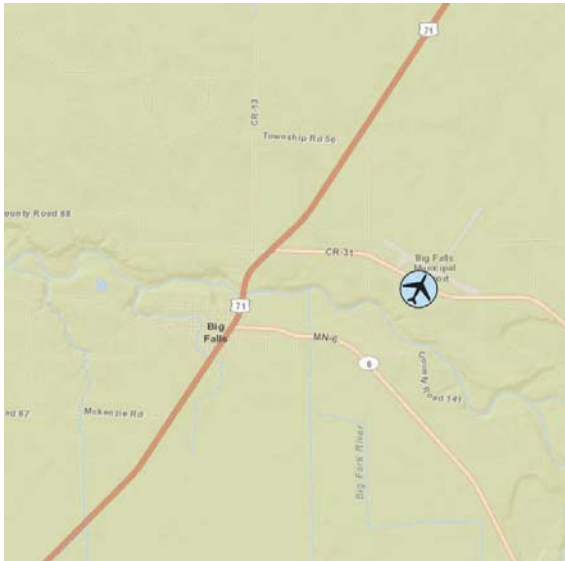

SEC. CH: TWIN CITIES

LAT: 48-11-44.822N

LONG: 093-46-00.639W

Approaches: Visual Only

COMM: 122.9

CTR: 120.9 MSP



**Notes:**

Runway 11/29 Lighted Dusk to Dawn

Non-Standard Lighting

Airport Closed Winter Months

\* Displaced  
Threshold  
785 Feet

Big Falls Municipal Airport

## Bigfork - FOZ

61741 State Highway 38, Bigfork, MN 56628

---



**Airport Manager:** Amy Pifher - 218-360-4116 -  
upnorthamy@yahoo.com

**Contact Person:** Joe Zimmer - 218-244-8189 -  
publicworks@bigfork.net

**AWOS/ASOS:** 218-743-3289 - NDB 345

**MnWAS Loc/Hrs:** None

**Attended:** Unattended

**Available Fuel:** None

**FBO(s):** None

**Businesses:** None

**Ground Transport:** Arrowhead Transit - [www.arrowheadtransit.com](http://www.arrowheadtransit.com)

**Food Service:** None

**Dining:** Effie Café - 218-743-3607 - 7 miles  
Bigfork Family Restaurants & Pizza Parlor -  
218-743-6688 - 2 miles  
Pine Cone - 218-832-4444 - 12 miles

**Lodging:** Antler Lodge - 218-245-1136 - 14 miles  
Richie's Marcell Inn - 218-832-3906 - 12 miles  
Timberwolf Inn - 218-832-3990 - 9 miles

**Airport Events:** Fly-In Breakfast last Sunday in July

**Underwing Camp:** No

**Campgrounds:** Scenic State Park - 7 miles

**Local Attractions:** Edge of Wilderness Golf Course - 2 miles  
Canoeing  
Fishing

**Comments:** None

Field Elev: 1351' TPA: 2350' (999' AGL)

Bigfork - FOZ

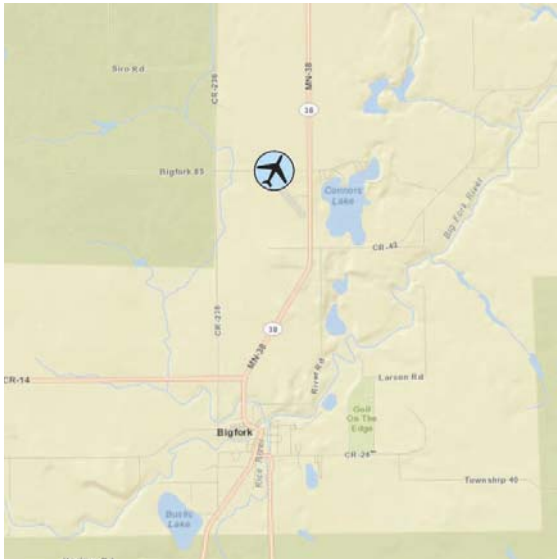

SEC. CH: TWIN CITIES  
LAT: 47-46-58.200N  
LONG: 093-39-00.7W  
Approaches: RNAV NDB  
COMM: 122.9 (L)  
WX: NDB 345  
CTR: 127.9 MSP  
GCO: 121.725



**Notes:**  
Pilot Controlled Lighting - See A/FD  
for Details

Bigfork Municipal Airport



## Blue Earth - SBU

7575 Highway 169, Blue Earth, MN 56013

---



**Airport Manager:** Tim Steier - 507-526-7264 -  
steier@bevcomm.net

**Contact Person:** Barb Steier - 507-526-7264 -  
steier@bevcomm.net

**AWOS/ASOS:** None

**MnWAS Loc/Hrs:** Arrival/Departure Building - 24 hours

**Attended:** All/Mon-Fri/0800-1700

**Available Fuel:** 100LL, Jet A - after hours call 507-525-3068 or 507-525-3064

**FBO(s):** Blue Earth Aviation - 507-526-7264 - 122.8 -  
steier@bevcomm.net

**Businesses:** None

**Ground Transport:** Courtesy car  
Prairie Express Transit Service - [www.co.faribault.mn.us](http://www.co.faribault.mn.us)

**Food Service:** None

**Dining:** Country Kitchen - 507-526-2169 - 3 miles  
Double Play - 507-526-3032 - 3 miles

**Lodging:** Super 8 Motel - 507-526-7376 - 3 miles  
AmericInn Motel - 507-526-4215 - 3 miles

**Airport Events:** None

**Underwing Camp:** No

**Campgrounds:** 48 hours free camping at fairgrounds

**Local Attractions:** Minn Iowa Golf Course - 5 miles South  
Largest Green Giant statue - 3 miles  
Historical homes & museums

**Comments:** Summer months - aerial application and ultralights

Field Elev: 1107' TPA: 2107' (1000' AGL)

Blue Earth - SBU

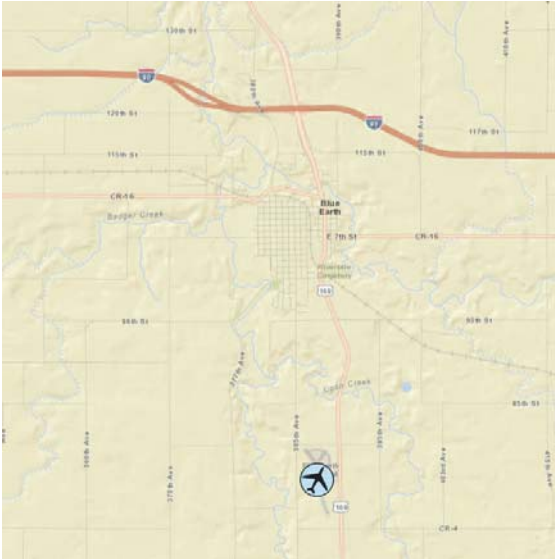

SEC. CH: OMAHA

LAT: 43-35-43.238N

LONG: 094-05-34.254W

Approaches: RNAV NDB

COMM: 122.8 (L)

CTR: 127.75 MSP

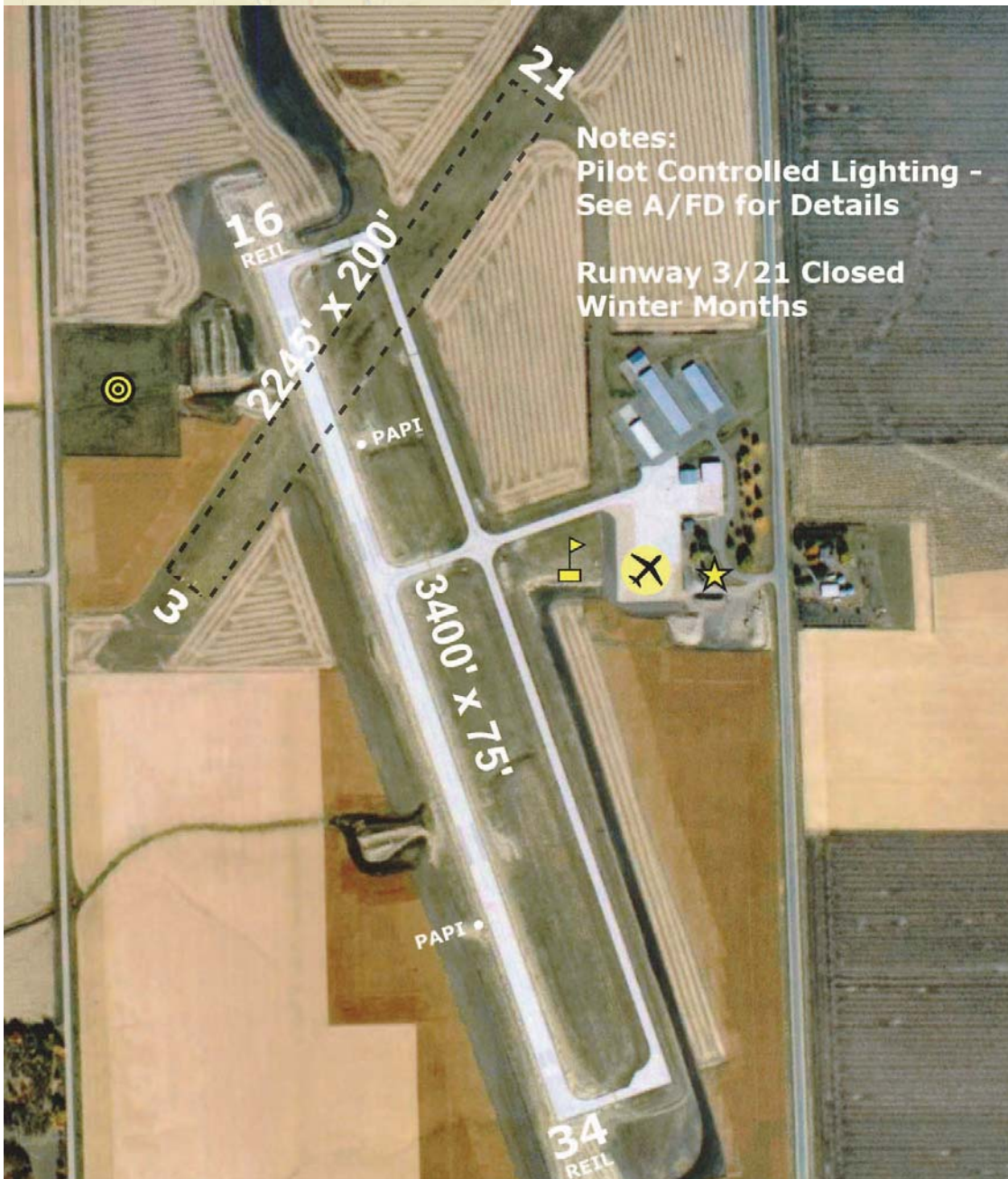

Notes:  
Pilot Controlled Lighting -  
See A/FD for Details

Runway 3/21 Closed  
Winter Months

Blue Earth Municipal Airport

## Bowstring - 9YØ

47020 County Road 173, Bowstring, MN 56631

---



**Airport Manager:** Kenneth Reichert - 218-244-6328 - kreicher@bigfork.net

**Contact Person:** Kenneth Reichert - 218-244-6328 - ken206jf@gmail.com

**AWOS/ASOS:** None

**MnWAS Loc/Hrs:** None

**Attended:** Unattended

**Available Fuel:** None

**FBO(s):** None

**Businesses:** None

**Ground Transport:** Arrowhead Transit - [www.arrowheadtransit.com](http://www.arrowheadtransit.com)

**Food Service:** None

**Dining:** Riley's Supper Club (7 days a week) - 218-832-3656

**Lodging:** Bowstring Shores Resort - 218-832-3101 - ½ mile - reservations required all year  
Rocky Shores Resort - 218-832-3556 - call for transportation

**Airport Events:** Fall Fly-In last weekend in September  
Second Saturday of every month

**Underwing Camp:** Yes

**Campgrounds:** Free camping at airport

**Local Attractions:** Blueberry Golf in Deer River - 10 miles  
Lakes  
Fishing  
Woods  
Hiking  
Snowmobile trails

**Comments:** Well maintained grass strip, 14' x 70' mobile home (electric, phone, restroom, heated) open to pilots. Cell phone on site for emergencies. Lighted, radio controlled runway.

Field Elev: 1372' TPA: 2170' (798' AGL)

Bowstring - 9YØ



SEC. CH: TWIN CITIES

LAT: 47-32-59.814N

LONG: 093-52-00.761W

Approaches: Visual Only

COMM: 122.9

CTR: 120.9 MSP



Bowstring Airport

## Brainerd - BRD

www.brainerdairport.com

16384 Airport Road, Brainerd, MN 56401

---



**Airport Manager:** Jeff Wig - 218-825-2166 -  
jeffwig@brainerdairport.com

**Contact Person:** Raini Mohler - 218-825-2166 -  
info@brainerdairport.com

**AWOS/ASOS:** 218-828-3314 - VHF 126.775

**MnWAS Loc/Hrs:** Arrival/Departure Building - 24 hours

**Attended:** May-Sep/All/0700-2100, Oct-Apr/All/0700-2000

**Available Fuel:** 100LL, Jet A - contact FBO after hours

**FBO(s):** Airmotive Enterprises - 218-829-3398 - 122.7 -  
peggy@airmotive.net - www.airmotive.net

**Businesses:** Avionics of Minnesota, Inc. - 218-828-1196 - 122.7 -  
avionicsofmn@gmail.com - www.avionicsofmn.com  
Brainerd Helicopter Service, Inc. - 218-829-5484 -  
122.7 - helicopters@brainerd.net -  
brainerdhelicopters.com  
Delta Airlines - www.delta.com

**Ground Transport:** Car rental; taxi; Brainerd Public Transit -  
www.brainerdcitybus.com

**Food Service:** Vending machines  
Wings Airport Café - breakfast & lunch - 7 days a week

**Dining:** Numerous restaurants - 3-5 miles

**Lodging:** Numerous hotels - 3-5 miles

**Airport Events:** None reported

**Underwing Camp:** No

**Campgrounds:** Crow Wing State Park - 218-829-8022  
Cross Lake - 218-692-4027  
Gull Lake Dam - 218-829-3334

**Local Attractions:** Madden's Golf Course - 218-829-2811; Birch Bay Golf  
Course - 218-963-4488; Grand View Pines Golf Course -  
218-963-2234; Ruttger's Bay Lake Lodge & Golf  
Course - 218-678-2885; Deacon's Lodge Golf Course -  
888-549-5444; The Legacy Golf Course - 218-825-2800;  
premier four-season vacation land; Brainerd International  
Raceway; groomed snowmobile & cross-country ski  
trails; Cuyuna Country State Recreation Area mountain  
biking trails

**Comments:** There is also a lighted heliport with windsock.

Field Elev: 1232' TPA: 2232' (1000' AGL)

Brainerd - BRD



SEC. CH: TWIN CITIES  
LAT: 46-23-52.289N  
LONG: 094-08-14.019W  
Approaches: ILS RNAV NDB  
COMM: 122.7 (L)  
WX: VHF 126.775  
CTR: 118.05 MSP  
RCO FSS: 123.65



Brainerd Lakes Regional Airport

## Brooten - 6D1

48051 - 260th Street, Brooten, MN 56316

---



**Airport Manager:** Dave Bohmer - 320-346-2234 -  
dbohmer@tds.net

**Contact Person:** Jeanne Kinne - 320-346-2524

**AWOS/ASOS:** None

**MnWAS Loc/Hrs:** None

**Attended:** Unattended

**Available Fuel:** None

**FBO(s):** None

**Businesses:** Aero Ski Manufacturing Co - 320-346-2285 -  
aeroski@tds.net  
Benson Air Ag, Inc. - 320-843-4300 -  
bensonairag@yahoo.com

**Ground Transport:** None

**Food Service:** None

**Dining:** Seasonal Drive-In - 1 mile  
Classic Dinner Theater - 1 mile  
Ka-De Shack - 1 mile  
RJ's Mini-Mart - 1 mile

**Lodging:** Annie's Motel - 320-346-2233 - 1 mile

**Airport Events:** None reported

**Underwing Camp:** No

**Campgrounds:** Sibley State Park - 15 miles

**Local Attractions:** Prairie View Community Golf Course - 320-346-2677 -  
1 mile - Holes: 9 (reversible)  
Irrigated farmland  
Lakes  
Hunting  
Fishing

**Comments:** Arrival/Departure Building - 24 hour keypad access

Field Elev: 1305' TPA: 2100' (795' AGL)

Brooten - 6D1

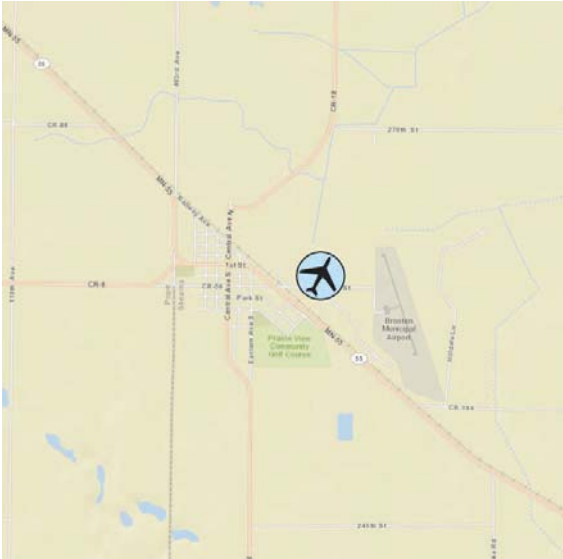

SEC. CH: TWIN CITIES

LAT: 45-29-59.871N

LONG: 095-06-46.079W

Approaches: Visual Only

COMM: 122.9

CTR: 125.5 MSP



Brooten Municipal Airport/John O. Bohmer Field



## Buffalo - CFE

[www.ci.buffalo.mn.us/airport](http://www.ci.buffalo.mn.us/airport)

1305 County Road 134, Buffalo, MN 55313

---



**Airport Manager:** Chris Fredrick - 763-682-0296 -  
[chris.fredrick@ci.buffalo.mn.us](mailto:chris.fredrick@ci.buffalo.mn.us)

**Contact Person:** Chris Fredrick - 763-682-0296 -  
[chris.fredrick@ci.buffalo.mn.us](mailto:chris.fredrick@ci.buffalo.mn.us)

**AWOS/ASOS:** 763-684-0762 - VHF 120.45

**MnWAS Loc/Hrs:** Arrival/Departure Building - 24 hours

**Attended:** All/All/Daylight

**Available Fuel:** 100LL - available 24 hours with credit card

**FBO(s):** West Metro Aviation LLC - 763-682-1516 - 122.8 -  
[westmetroaviat@aol.com](mailto:westmetroaviat@aol.com) - [www.westmetroaviation.com](http://www.westmetroaviation.com)

**Businesses:** D'Shannon Aviation - 763-559-5998 - [scott@d-shannon-aviation.com](mailto:scott@d-shannon-aviation.com) - [www.d-shannon-aviation.com](http://www.d-shannon-aviation.com)

**Ground Transport:** Enterprise Rent-a-Car - 763-295-6225  
Buffalo Allied Transit - 763-477-8596  
Pro Cab - 763-464-5544  
A+ Taxi - 763-295-8294

**Food Service:** Vending machine in Arrival/Departure Building

**Dining:** Family dining and fast food within 3 miles of the airport

**Lodging:** Super 8 Motel - 763-682-5930  
Country Inn - 763-682-5660

**Airport Events:** June Fly-In and Car Show during Buffalo Days

**Underwing Camp:** No

**Campgrounds:** No

**Local Attractions:** City of Buffalo - [www.ci.buffalo.mn.us](http://www.ci.buffalo.mn.us)  
Chamber of Commerce - [www.buffalochamber.org](http://www.buffalochamber.org)  
Buffalo Tourism - [www.buffalo-mn.org](http://www.buffalo-mn.org)  
Wild Marsh Golf Club - [www.wildmarsh.com](http://www.wildmarsh.com) -  
763-682-4476

**Comments:** None

Field Elev: 967' TPA: 1797' (830' AGL)

Buffalo - CFE

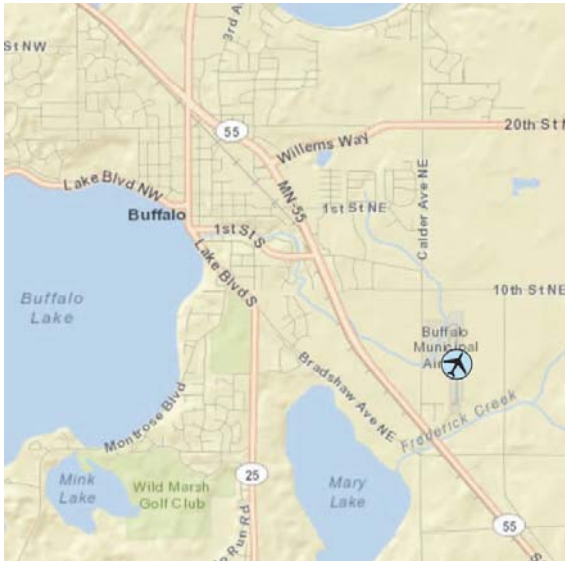

SEC. CH: TWIN CITIES  
LAT: 45-09-32.569N  
LONG: 093-50-35.893W  
Approaches: VOR RNAV  
COMM: 122.8 (L)  
WX: VHF 120.45  
APP: 126.5 MSP  
GCO: 121.725



Buffalo Municipal Airport

## Caledonia - CHU

www.co.houston.mn.us

17247 State Trunk Hwy 76, Caledonia, MN 55921



**Airport Manager:** Brian Pogodzinski - 507-725-3925  
brian.pogodzinski@co.houston.mn.us

**Contact Person:** Brian Pogodzinski - 507-725-3925

**AWOS/ASOS:** None

**MnWAS Loc/Hrs:** None

**Attended:** Unattended

**Available Fuel:** 100LL - available 24 hours with credit card

**FBO(s):** None

**Businesses:** None

**Ground Transport:** Public transit buses - [www.semcac.org](http://www.semcac.org) - "Transportation" tab  
No courtesy car available

**Food Service:** None

**Dining:** Locations on Highways 44, 76 & downtown Caledonia within 2-3 miles

**Lodging:** Fairbridge Inn & Suites - 507-725-8000 - 2 miles  
Crest Inn & Apartments - 507-724-3311 - 1 mile

**Airport Events:** Houston County Flyers Fly/Drive-In - last Sunday in June; Caledonia Hot Air Balloon Rally - first weekend in December

**Underwing Camp:** Yes

**Campgrounds:** Beaver Creek Valley State Park - 507-724-2107 - 5 miles  
Camp Winnebago - 507-724-2351 - 3 miles

**Local Attractions:** Ma-Cal-Grove Golf Course - 507-725-2733 - 1 mile  
County Historical Society and Museum - 507-725-3884 - 3 miles

**Comments:** Houston County is part of Historic Bluff Country in SE Minnesota referred to as the "Driftless Region" bordering the Mississippi, scenic byways, hills, valleys, trout streams, etc.; Houston County web site - [www.co.houston.mn.us](http://www.co.houston.mn.us);  
other communities: Brownsville - [www.brownsvillemn.org](http://www.brownsvillemn.org); Eitzen - [www.eitzenmn.com](http://www.eitzenmn.com);  
Hokah - [www.hokah.info](http://www.hokah.info); Houston - [www.houstonmnchamber.com](http://www.houstonmnchamber.com); LaCrescent - [www.cityoflacscent-mn.gov](http://www.cityoflacscent-mn.gov); Spring Grove - [www.springgrove.govoffice.com](http://www.springgrove.govoffice.com);  
[www.bluffcountry.com](http://www.bluffcountry.com)

Field Elev: 1179' TPA: 2170' (991' AGL)

Caledonia - CHU

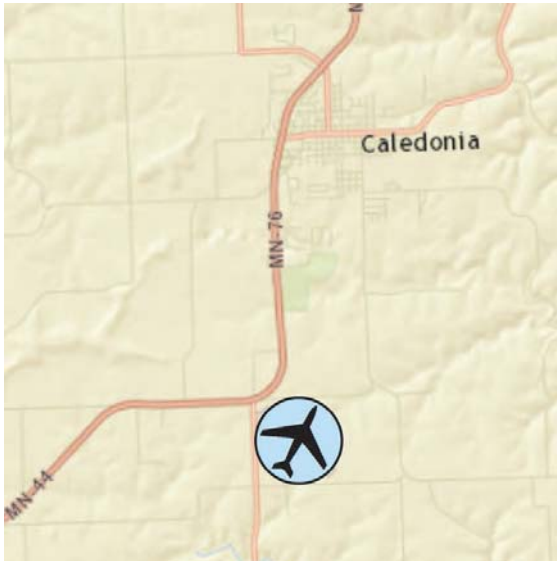

SEC. CH: CHICAGO  
LAT: 43-35-46.891N  
LONG: 091-30-14.207W  
Approaches: VOR-DME RNAV  
COMM: 122.9 (L)  
CTR: 128.6 MSP  
RCO FSS: 122.1R 117.9T



Houston County Airport

## Cambridge - CBG

www.ci.cambridge.mn.us

3129 Airport Parkway, Cambridge, MN 55008

---



**Airport Manager:** Lucas Milz - 763-552-1040 -  
lmilz@cambridgepw.org

**Contact Person:** Lucas Milz - 763-689-1800 -  
lmilz@cambridgepw.org

**AWOS/ASOS:** 763-689-9562 - VHF 121.125

**MnWAS Loc/Hrs:** Arrival/Departure Building - 24 hours

**Attended:** Unattended

**Available Fuel:** 100LL - available 24 hours with credit card

**FBO(s):** Sun Aviation, Inc. - 763-689-4708 - jerrysunav@aol.com

**Businesses:** Peterson (Dennis) Aircraft - 763-689-3700  
Pirate Air LLC - 763-458-8707 -  
www.brewstercorsair.com

**Ground Transport:** Cambridge Cab, Inc. - 763-552-8294  
Chisago Country Heartland Express -  
www.co.chisago.mn.us/government/heartland-express

**Food Service:** Pop

**Dining:** Many restaurants within 3 miles

**Lodging:** Cambridge Crossings by Grandstay Inn Suites -  
763-689-0542

**Airport Events:** www.ci.cambridge.mn.us (city calendar & events)

**Underwing Camp:** Yes

**Campgrounds:** Spring Vale Campgrounds - 763-689-3208 - 6½ miles

**Local Attractions:** Purple Hawk Country Club & Golf Course -  
763-689-3800 - 8 miles  
Grandy 9 Golf Course - 7 miles  
Lakes  
Campground  
Isanti County Fair in July  
Isanti Rodeo in July

**Comments:** Free overnight parking of aircraft.  
For noise abatement when departing runway 16 climb to  
1945 MSL and 2 miles before turning left.

Field Elev: 945' TPA: 1945' (1000' AGL)

Cambridge - CBG

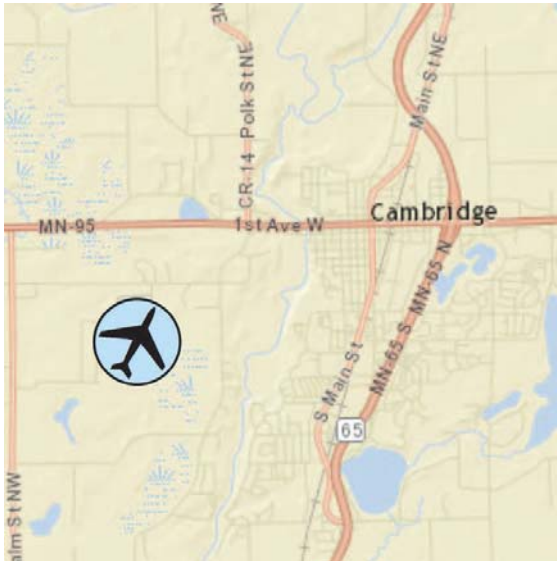

SEC. CH: TWIN CITIES  
LAT: 45-33-30.767N  
LONG: 093-15-52.717W  
Approaches: RNAV NDB  
COMM: 122.8 (L)  
WX: VHF 121.125  
CTR: 121.05 MSP



Cambridge Municipal Airport

## Canby - CNB

canby.govoffice.com

110 Oscar Avenue, Canby, MN 56220

---



- Airport Manager:** Matt Wagner - 507-828-0323 - mathewwagner@hotmail.com
- Contact Person:** Matt Wagner - 507-828-0323 - mathewwagner@hotmail.com
- AWOS/ASOS:** 507-223-5293 - VHF 118.575
- MnWAS Loc/Hrs:** Arrival/Departure Building - 24 hours
- Attended:** Unattended
- Available Fuel:** 100LL, Jet A - available 24 hours with credit card
- FBO(s):** None
- Businesses:** Anderson Aerial Spraying Service, Inc. - 507-223-7929 - 122.9 - AASS5040@fca-net.com
- Ground Transport:** Courtesy car by appointment  
Prairie 5 Rides - [www.prairiefive.com/trans.htm](http://www.prairiefive.com/trans.htm)
- Food Service:** Snacks and pop available
- Dining:** Numerous restaurants in City of Canby; Subway, Dairy Queen
- Lodging:** Canby Inn & Suites - 507-223-6868
- Airport Events:** Fly-In - Father's Day Airshow
- Underwing Camp:** Yes
- Campgrounds:** Triangle Park  
Swimming Pool Park  
Stone Hill Regional Park
- Local Attractions:** Canby Golf Course - \$12 green fees with cart  
High Prairie sporting clays  
Canby Hat Days - June (Father's Day weekend)  
Del Clark Recreational Facility - 1½ miles West  
City swimming pool
- Comments:** Aircraft rental & hangar space available

Field Elev: 1194' TPA: 2200' (1006' AGL)

Canby - CNB



SEC. CH: TWIN CITIES  
LAT: 44-43-40.868N  
LONG: 096-15-47.159W  
Approaches: RNAV  
COMM: 122.9 (L)  
WX: VHF 118.575  
CTR: 128.5 MSP  
GCO: 121.725  
RCO FSS (DX): 122.3



Canby Municipal Airport - Myers Field



## Chatfield - 2C4

Co. Rd. 38 & 320th Street, Chatfield, MN 55923

---

**Airport Manager:** Wes Anderson - 507-273-2123

**Contact Person:** Wes Anderson - 507-867-4075

**AWOS/ASOS:** None

**MnWAS Loc/Hrs:** None

**Attended:** All/All/0800-1800

**Available Fuel:** None

**FBO(s):** None

**Businesses:** None

**Ground Transport:** Courtesy car

**Food Service:** None

**Dining:** 10 miles

**Lodging:** 10 miles

**Airport Events:** None reported

**Underwing Camp:** Yes

**Campgrounds:** In the nearby town of Chatfield

**Local Attractions:** Golf Courses in all the neighboring towns  
Leaves in the Fall

**Comments:** None



Field Elev: 1300' TPA: 2000' (700' AGL)

Chatfield - 2C4



SEC. CH: CHICAGO  
LAT: 43-49-10.868N  
LONG: 092-20-00.603W  
Approaches: Visual Only  
Right Traffic Rwy 09  
COMM: 122.9  
APP: 119.8 RST



Flying A Airport

## Clarissa - 8Y5

SE of Clarissa on Hwy 71, Clarissa, MN

---



**Airport Manager:** Sue Kent - 218-756-2125 -  
clarissa@eaglevalleytel.net

**Contact Person:** Sue Kent - 218-756-2125 -  
clarissa@eaglevalleytel.net

**AWOS/ASOS:** None

**MnWAS Loc/Hrs:** None

**Attended:** Unattended

**Available Fuel:** None

**FBO(s):** None

**Businesses:** None

**Ground Transport:** Can be arranged, call airport manager

**Food Service:** None

**Dining:** Farm House Café - 218-456-2266 - 2½ miles  
Busy Bee Café - 218-756-2222 - 2½ miles

**Lodging:** Browerville Motel - 612-594-2248

**Airport Events:** None reported

**Underwing Camp:** No

**Campgrounds:** Clarissa City Park

**Local Attractions:** Double Eagle Golf & Supper Club - Eagle Bend -  
218-738-5155  
Fishing lakes in area

**Comments:** None

Field Elev: 1308' TPA: 2108' (800' AGL)

Clarissa - 8Y5



SEC. CH: TWIN CITIES

LAT: 46-06-46.870N

LONG: 094-54-24.083W

Approaches: Visual Only

COMM: 122.9

CTR: 126.1 MSP

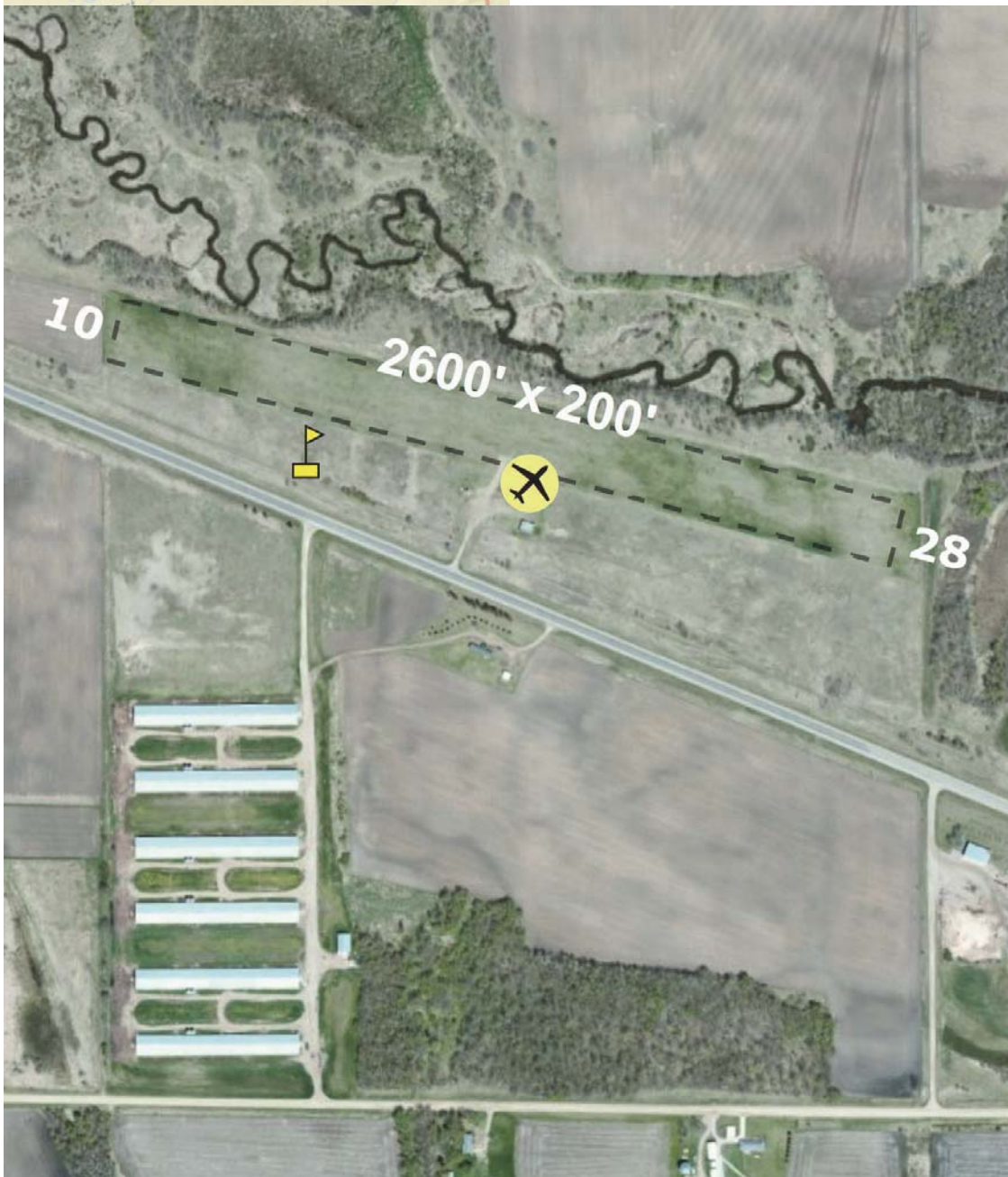

Clarissa Municipal Airport

## Clear Lake - 8Y6

8948 - 95th Ave, Clear Lake, MN 55319

---



**Airport Manager:** Bob Leaders - 320-743-2294

**Contact Person:** Bob Leaders - 320-743-2294

**AWOS/ASOS:** None

**MnWAS Loc/Hrs:** None

**Attended:** All/All/0800-Dusk

**Available Fuel:** 100LL - after hours contact manager

**FBO(s):** Leaders Flying Service, Inc. - 320-743-2294

**Businesses:** None

**Ground Transport:** Yes

**Food Service:** None

**Dining:** Brickyard - 1 mile

**Lodging:** Nelson's - 4 miles

**Airport Events:** Fly-In - Spring

**Underwing Camp:** Yes

**Campgrounds:** KOA - 5 miles

**Local Attractions:** Pebble Creek Golf Course - 6 miles

**Comments:** None

Field Elev: 990' TPA: 1790' (800' AGL)

Clear Lake - 8Y6



SEC. CH: TWIN CITIES

LAT: 45-26-39.876N

LONG: 093-58-15.930W

Approaches: Visual Only

COMM: 122.9

CTR: 125.5 MSP

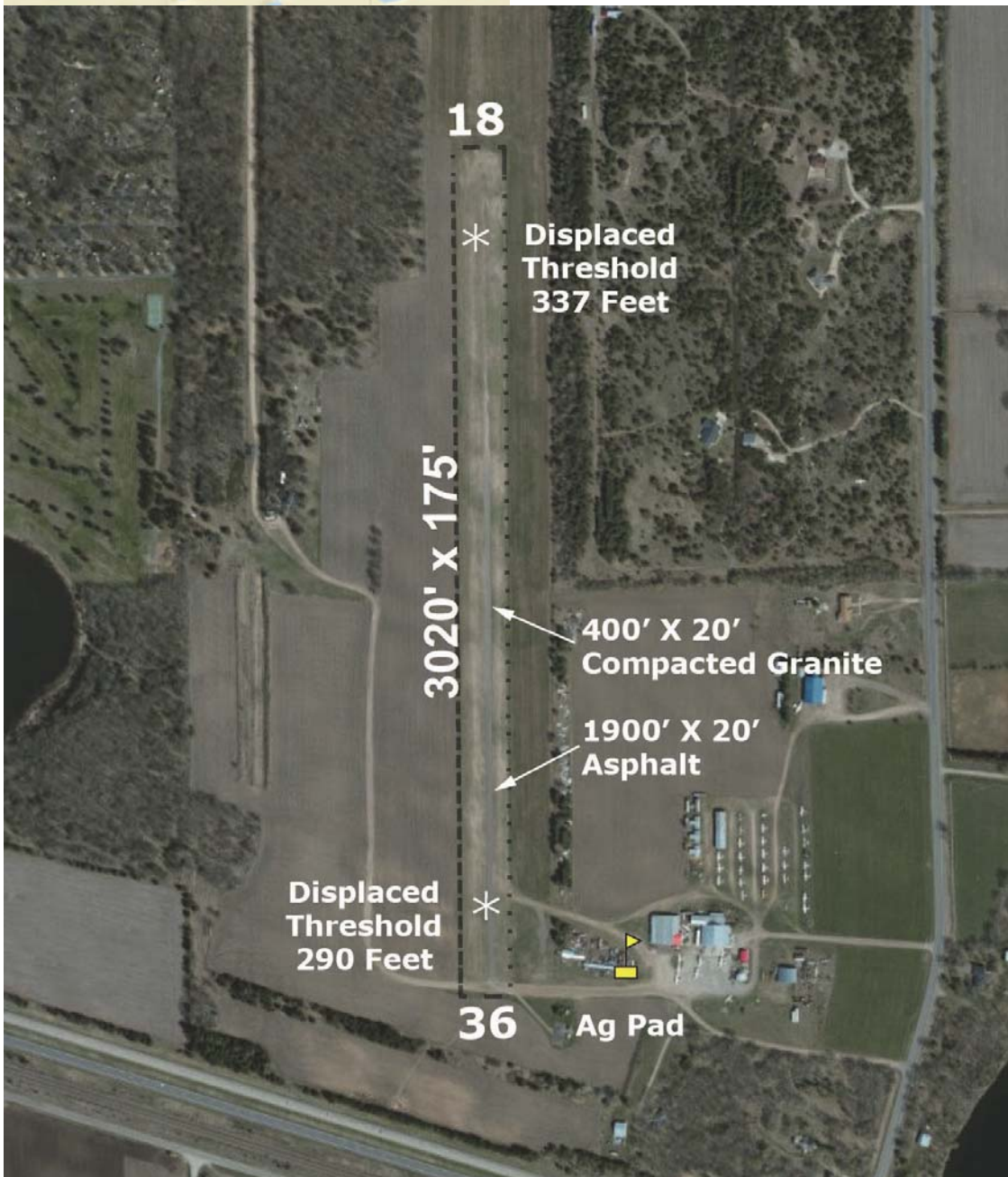

Leaders Clear Lake Airport

## Cloquet - COQ

www.cloquetairport.com

125 Wheaton Road, Cloquet, MN 55720



**Airport Manager:** Quinten Anderson - 218-879-4911 -  
quinten.anderson@co.carlton.mn.us

**Contact Person:** Mark Linne - 218-384-9150 -  
mark.linne@co.carlton.mn.us

**AWOS/ASOS:** 218-879-0783 - VHF 118.525

**MnWAS Loc/Hrs:** Arrival/Departure Building - 24 hours

**Attended:** All/Mon-Sat/0800-1700

**Available Fuel:** 100LL, Jet A - available 24 hours with credit card

**FBO(s):** Venture North Aviation LLC - 218-451-0542 - 122.8 -  
bill@venturenorthaviation.com -  
www.venturenorthaviation.com

**Businesses:** None

**Ground Transport:** Taxi; bicycles; courtesy car  
Arrowhead Transit - www.arrowheadtransit.com

**Food Service:** Pop machine; candy

**Dining:** Carmen's - 218-879-1889 - 1 mile  
Perkins - 218-879-8380 - 2 miles  
Applebee's - 218-879-4790 - 2 miles  
Black Bear Casino - 218-878-2327 - 5 miles

**Lodging:** AmericInn Motel - 218-879-1231 - 2 miles  
Super 8 Motel - 218-879-1250 - 2 miles  
Black Bear Hotel - 218-878-7400 - 5 miles

**Airport Events:** Annual EAA Chapter 1221 Fly-In

**Underwing Camp:** Yes

**Campgrounds:** Stafford Island Campground - West of Highway 33 in  
Cloquet - 218-879-3347  
Knife Island Campground - 218-879-6063 - 6 miles

**Local Attractions:** Cloquet Country Club & Golf Course - 218-879-7997 -  
2 miles; Big Lake Golf - 218-879-4221 - 7 miles; Black  
Bear Golf Course - 218-878-8633; Black Bear Casino;  
Carlton County Historical Museum; Cloquet Forestry  
Center; Fond Du Lac Community College; Fond Du Lac  
Indian Reservation; historical walking tour; Jay Cook  
State Park; local industry tours - Jarden Home Brands;  
SAPPI; USG (call Cloquet Chamber at 800-554-4350 to  
set up tour); Chamber of Commerce headquarters;  
public library; white water rafting

**Comments:** Airport Manager's additional phone - 218-393-2405 &  
FAX - 218-879-0120  
Deer in the vicinity of airport  
EAA Chapter 1221 - www.eaachapter1221.com  
When Duluth approach is closed contact MPLS CTR -  
127.9  
Door code is 4 digit emergency frequency

Field Elev: 1279' TPA: 2270' (991' AGL)

Cloquet - COQ

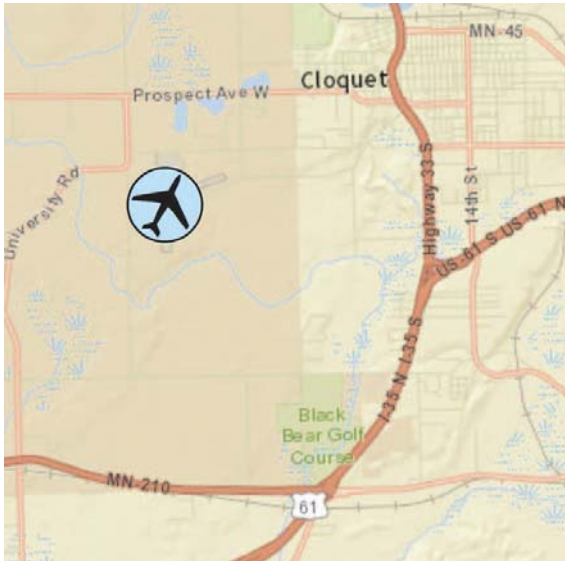

SEC. CH: GREEN BAY  
LAT: 46-42-04.000N  
LONG: 092-30-12.800W  
Approaches: RNAV NDB  
COMM: 122.8 (L)  
WX: VHF 118.525  
APP: 125.45 DLH CTR: 127.9 MSP  
DLH CLNC DEL: 122.15

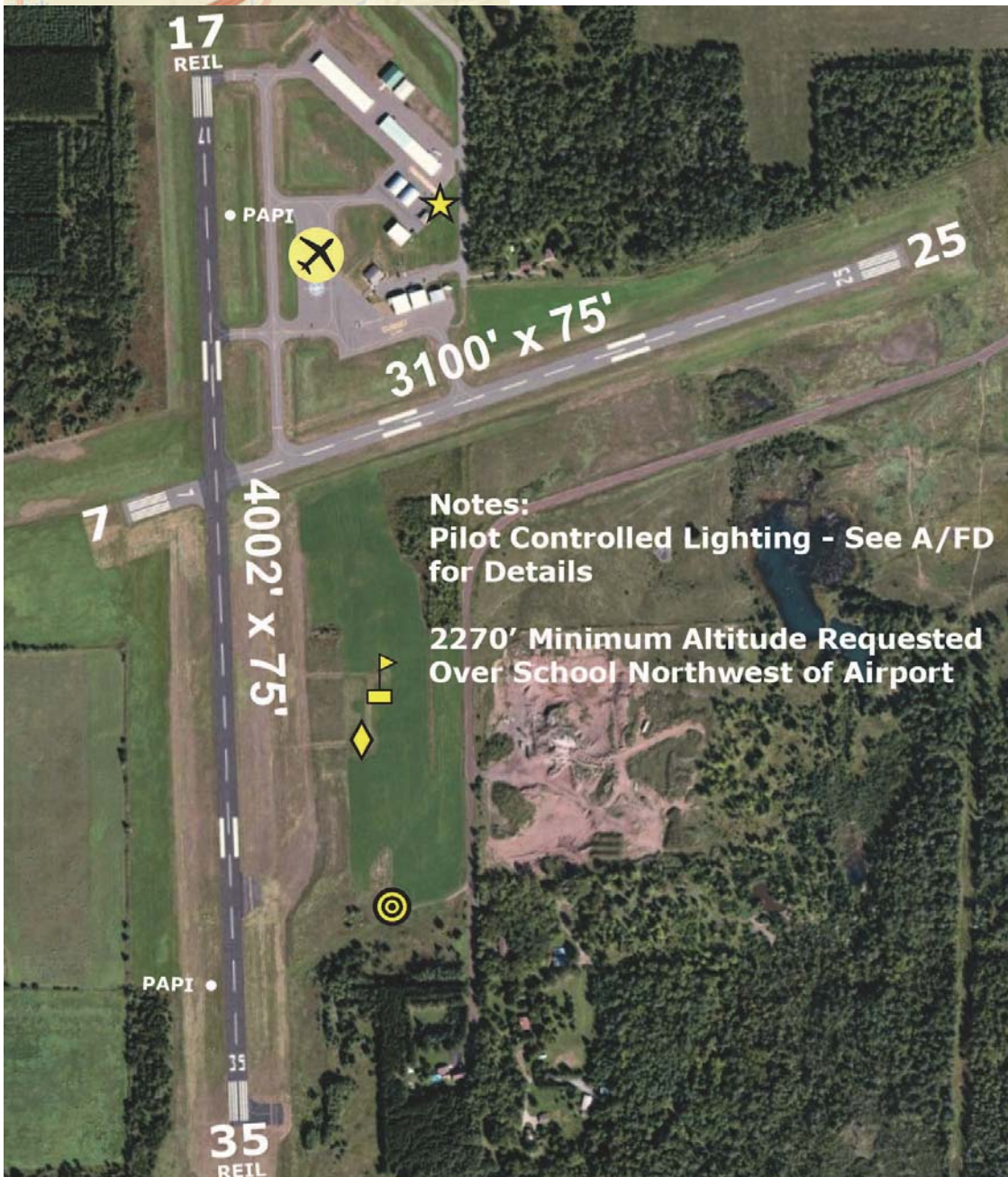

Cloquet-Carlton County Airport



## Cook - CQM

9393 Airport Road, Cook, MN 55723

---



**Airport Manager:** Ernie Seppala - 218-666-9931 -  
airport@cookmn.us

**Contact Person:** Ernie Seppala - 218-666-9931 -  
airport@cookmn.us

**AWOS/ASOS:** 218-666-2539 - VHF 118.175

**MnWAS Loc/Hrs:** Arrival/Departure Building - 24 hours

**Attended:** All/Mon-Fri/0900-1300

**Available Fuel:** 100LL, Jet A - available 24 hours with credit card

**FBO(s):** None

**Businesses:** None

**Ground Transport:** Waschke Family Chevrolet - Rental - 218-666-5901  
Luxury Limousine - 888-436-3238  
Arrowhead Transit - [www.arrowheadtransit.com](http://www.arrowheadtransit.com)

**Food Service:** Snacks

**Dining:** 2 miles - South Switch; Montana Café; McDonald's;  
Subway

**Lodging:** Vermilion Motel - 218-666-2272 - 2 miles - shuttle  
service; Lake Resorts - shuttle service - call Chamber of  
Commerce for details - 800-648-5897

**Airport Events:** None reported

**Underwing Camp:** Yes

**Campgrounds:** State & Federal Parks  
Private campgrounds - call Chamber of Commerce for  
details - 800-648-5897

**Local Attractions:** Vermilion Fairways - 5 miles - Holes: 9; Wolfridge Golf  
Course- 5 miles; The Wilderness (Fortune Bay Casino)  
Golf Course - Holes: 18; Lake Vermilion; Elbow Lake;  
Vermilion River; Crane Lake; BWCA; Voyageurs; state &  
national parks; Giant's Ridge Recreational Area;  
International Wolf Center; Soudan Underground Mine  
Tours; Ironworld; Fortune Bay Casino; U.S. Forest  
Service Visitor Center; Laurentian Environmental Center;  
Orr Bog Walk; wilderness & civilized camping; boats;  
canoes; seaplane rides; fishing; hunting; guides &  
outfitters; snowmobiles; cross-country skiing on lakes &  
trails; alpine skiing; ice fishing; shops; library; friendly  
people

**Comments:** Additional airport contact phone - 866-875-3736

Field Elev: 1329' TPA: 2328' (1000' AGL)

Cook - CQM



SEC. CH: GREEN BAY  
LAT: 47-49-19.500N  
LONG: 092-41-25.900W  
Approaches: RNAV  
COMM: 122.9 (L)  
WX: VHF 118.175  
RCO (EVM) FSS: 122.45

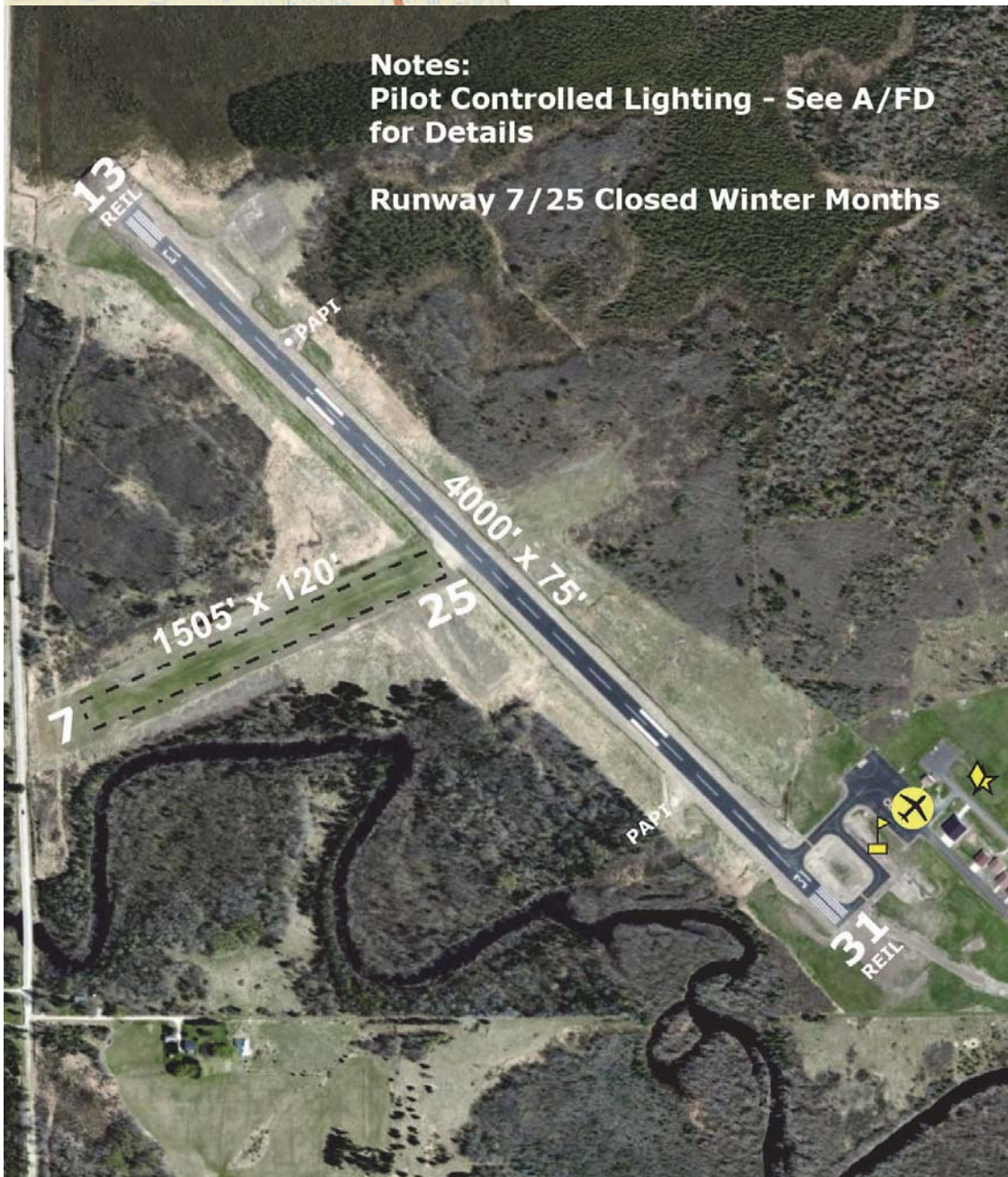

Cook Municipal Airport

## Crookston - CKN

26305 Airport Road SW, Crookston, MN 56716

---



**Airport Manager:** Lowell Miller - 218-281-2625 -  
cknairport@rrv.net

**Contact Person:** Lowell Miller - 218-281-2625 -  
cknairport@rrv.net

**AWOS/ASOS:** 218-281-3018 - VHF 126.425

**MnWAS Loc/Hrs:** See FBOs

**Attended:** All/All/Daylight

**Available Fuel:** 100LL, Jet A - available 24 hours with credit card

**FBO(s):** Crookston Aviation - 218-281-2625 - 122.7 -  
cknairport@rrv.net

**Businesses:** AgriMax LLC - 218-891-2211 - phil@agrimaxllc.com -  
agrimaxllc.com

Dan's Flying Service, Inc. - 218-281-1372 -  
geist@rrv.net

Gaspar Air Spray, Inc. - 218-281-5787 -  
clogasper@hotmail.com

**Ground Transport:** Courtesy car  
Tri-Valley Transportation -  
[www.tvoc.org/services/transportation](http://www.tvoc.org/services/transportation)  
Taxi service 218-281-2000

**Food Service:** Vending machines

**Dining:** Crookston Inn - 218-281-5210 - 3 miles

**Lodging:** Crookston Inn - 218-281-5210 - 3 miles  
AmericInn - 218-281-7800 - 3 miles

**Airport Events:** Pancake Breakfast - May

**Underwing Camp:** Yes

**Campgrounds:** Municipal campground  
Maple Lake County Park

**Local Attractions:** Minakwa Golf Course; Climax Golf Course  
Oxcart Days; Maple Lake

**Comments:** Additional after hours service phone - 218-693-1095

Field Elev: 900' TPA: 1700' (800' AGL)

Crookston - CKN

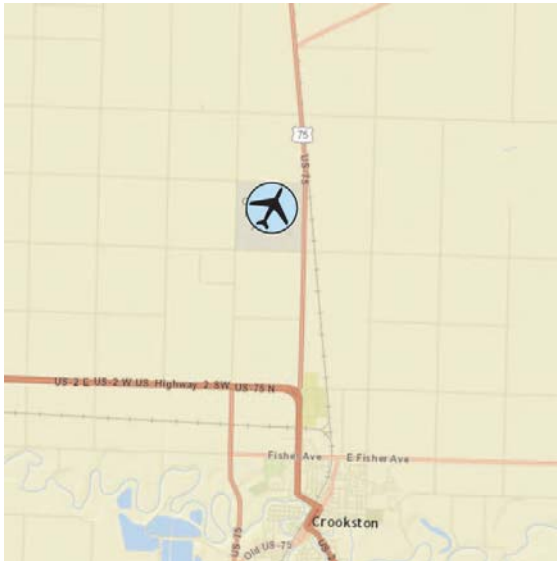

SEC. CH: TWIN CITIES  
LAT: 47-50-30.099N  
LONG: 096-37-17.833W  
Approaches: VOR-DME RNAV NDB  
Calm Wind Rwy 13  
COMM: 122.7 (L)  
WX: VHF 126.425  
APP: 118.1 GFK  
GFK CLNC DEL: 118.15



Notes:  
Pilot Controlled Lighting - See A/FD  
for Details

Runways 17/35 and 6/24 Closed  
Winter Months

Crookston Municipal Airport - Kirkwood Field

## Detroit Lakes - DTL

www.detroitlakesaviation.net

24831 Highway 10 West, Detroit Lakes, MN 56501

---



**Airport Manager:** Mark Bergen - 218-847-3233 -  
dlaviation@arvig.net

**Contact Person:** Mark Bergen - 218-847-3233 -  
dlaviation@arvig.net

**AWOS/ASOS:** 218-847-8626 - VOR 111.2

**MnWAS Loc/Hrs:** See FBOs

**Attended:** All/Mon-Fri/0800-1700

**Available Fuel:** 100LL, Jet A - 100LL available 24 hours with credit card;  
for Jet A call 218-847-3233

**FBO(s):** Detroit Lakes Aviation, Inc. - 218-847-3233 - 122.8 -  
dlaviation@arvig.net - detroitlakesaviation.net

**Businesses:** None

**Ground Transport:** Rental cars; courtesy rides to town; taxi; Becker County  
Transit - www.co.becker.mn.us

**Food Service:** Vending

**Dining:** Perkins - 218-847-1666; McDonald's; Izzo's; Country  
Kitchen; Lakeside 1891; Ice House; Burger King; Subway

**Lodging:** AmericInn Motel & Suites - 800-634-3444; American  
Legion Campground - 218-847-3759; Best Western  
Holland House and Suites - 800-338-8547; Budget Host  
Inn - 800-888-2124; Country Inn and Suites - 800-456-  
4000; Detroit Lakeside Cabins - 218-847-6459;  
Edgewater Beach Club - 218-847-1351; Holiday Haven  
Motel - 218-847-5605; Holiday Inn Lakeside - 218-847-  
2121; Pine to Palm Motel - 888-847-5669; Super 8  
Motel - 218-847-1651; Viking Resort Motel - 218-847-  
2894; The Lodge on Lake Detroit - 800-761-8439

**Airport Events:** None reported

**Underwing Camp:** Yes

**Campgrounds:** American Legion Campground; Long Lake Campsite

**Local Attractions:** Detroit Country Club & Golf Course - 218-847-5790 -  
Holes: 18; Forest Hills Golf Course- 218-439-6400 -  
Holes: 18; Frazee Golf - 218-334-3831 - Holes: 9;  
Ironman Golf - Holes: 18; Maple Hills Golf Course - 218-  
847-9532 - Holes: 9; River Hills Golf Course - 218-847-  
1223 - Holes: 9; Wildflower at Fair Hills Golf Course -  
800-323-2849 - Holes: 9 & 18; WE Fest Country Music  
Festival; water carnival; Shooting Star Casino; mile long  
beach

**Comments:** Detroit Lakes is a summer vacation & recreational  
center; 412 lakes within 25 miles, many motels & dining  
establishments.

Field Elev: 1397' TPA: 2197' (800' AGL)

Detroit Lakes - DTL

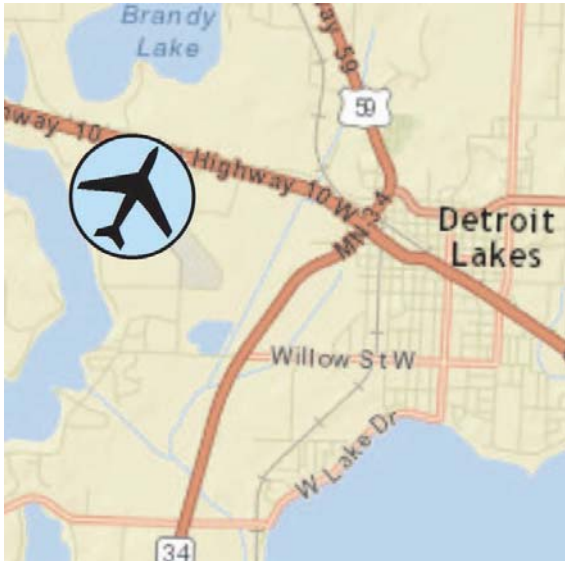

SEC. CH: TWIN CITIES  
LAT: 46-49-30.751N  
LONG: 095-53-08.475W  
Approaches: VOR RNAV  
COMM: 122.8 (L)  
WX: VOR 111.2  
RCO FSS: 122.5



Notes:  
Pilot Controlled Lighting -  
See A/FD for Details

Runway 17/35 Closed  
Winter Months

Detroit Lakes Municipal Airport

## Dodge Center - TOB

806 Airport Road South, Dodge Center, MN 55927

---



**Airport Manager:** Wayne Trom - 507-374-6245 -  
wrtrom64@gmail.com

**Contact Person:** Wayne Trom - 507-374-6245 -  
wrtrom@kmtel.com

**AWOS/ASOS:** 507-374-6369 - VHF 119.075

**MnWAS Loc/Hrs:** Arrival/Departure Building - 24 hours

**Attended:** All/Mon-Fri/0700-1800

**Available Fuel:** 100LL, Jet A - available 24 hours with credit card

**FBO(s):** Dodge Center Aviation LLC - 507-633-9379 - 122.9 -  
dcaviation@kmtel.com - www.dodgecenteraviation.com

Technical Evolution Aviation Ltd. - 507-374-6245 -  
122.9 - wrtrom64@gmail.com

**Businesses:** None

**Ground Transport:** Courtesy car  
Lowell's Auto Rental - 507-374-6100  
Public Transit Buses -  
[www.semcac.org/services/transportation/public-transit-buses](http://www.semcac.org/services/transportation/public-transit-buses)

**Food Service:** None

**Dining:** Hubbell House - 507-635-2331 - 8 miles  
Dairy Queen - 507-374-6655 - 1 mile  
Pure Country Restaurant - 507-633-3333 - 1 mile  
Hot Wok - 507-633-2668 - 1 mile  
Subway - 507-633-2001 - 1 mile

**Lodging:** Owatonna or Rochester - 20 miles  
Kasson - Americalnn - 507-634-3444 - 5 miles

**Airport Events:** EAA Chapter 100 Annual Father's Day Fly-In Breakfast

**Underwing Camp:** Yes

**Campgrounds:** Rice Lake State Park - 9 miles  
Oxbow Park - 12 miles

**Local Attractions:** Dodge Center Golf Course - 507-374-2374 - 3 miles;  
Oaks Golf & Supper Club - 507-477-3234 - 9 miles;  
Somery Golf Course - 507-775-3700 - 10 miles;  
Zumbro River - 3 miles; Hubbell House & Historic  
Mantorville - 8 miles; McNeilus Truck Manufacturing -  
tours available - 507-374-6321; several antique shops;  
Centerfest - Father's Day weekend; Mayo Clinic -  
Rochester - 15 miles

**Comments:** Runway 4/22 closed in the winter  
When Rochester approach is closed contact Minneapolis  
Center - 132.35

Field Elev: 1304' TPA: 2105' (800' AGL)

Dodge Center - TOB

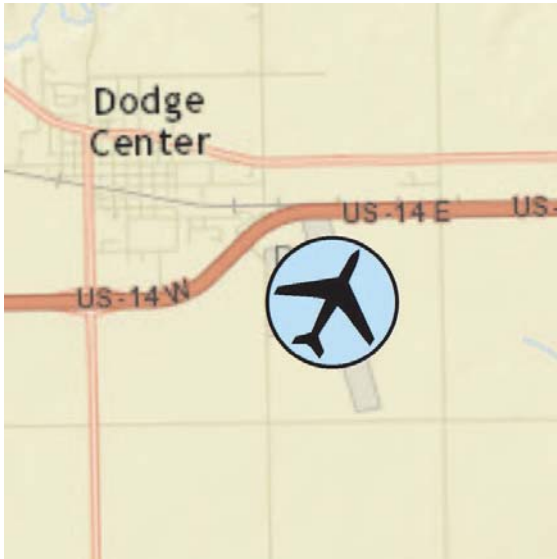

SEC. CH: GREEN BAY

LAT: 44-01-04.800N

LONG: 092-49-53.4W

Approaches: VOR RNAV

COMM: 122.9 (L)

WX: VHF 119.075

APP: 119.8 RST CTR: 132.35 MSP

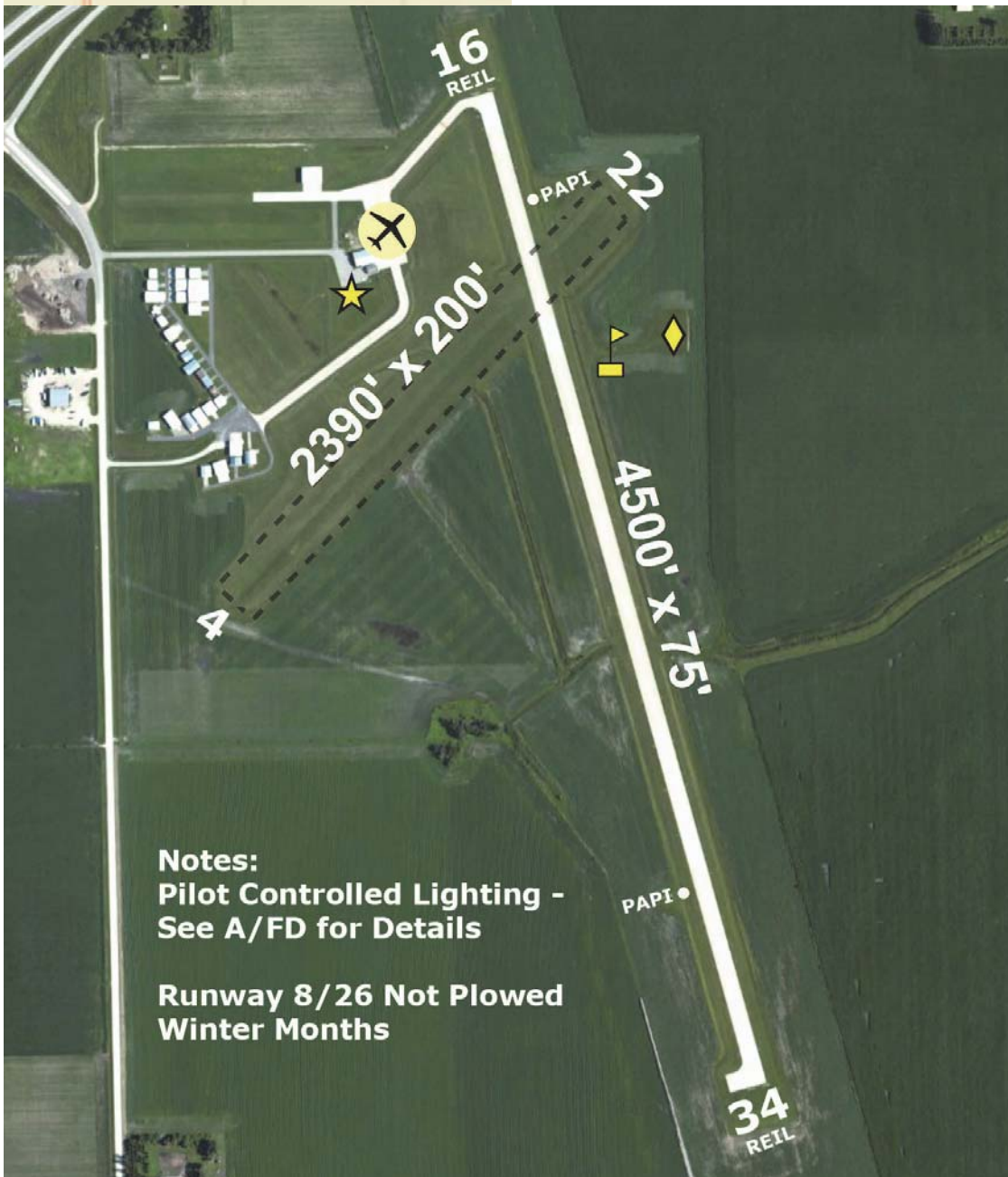

**Notes:**  
Pilot Controlled Lighting -  
See A/FD for Details

Runway 8/26 Not Plowed  
Winter Months

Dodge Center Municipal Airport



## Duluth - DLH

www.duluthairport.com

4701 Grinden Drive, Duluth, MN 55811

---



**Airport Manager:** Tom Werner - 218-727-2968 -  
twerner@duluthairport.com

**Contact Person:** Blaine Peterson - 218-727-2968 -  
bpeterson@duluthairport.com

**AWOS/ASOS:** 218-723-8340

**MnWAS Loc/Hrs:** See FBOs

**Attended:** All/All/0400-2300

**Available Fuel:** 100LL, Jet A - available 24 hours with credit card

**FBO(s):** Monaco Air Duluth, LLC - 218-727-2911 - 122.95 -  
fbo@monacoairduluth.com - www.monacoairduluth.com

**Businesses:** Cirrus Design Corporation - 218-727-2737 - 122.85 -  
bking@cirrusdesign.com - www.cirrusdesign.com  
Delta Airlines - 800-221-1212 - www.delta.com  
Lake Superior College - 218-733-7600 - www.lsc.edu  
Lake Superior Helicopters LLC - 218-428-6562 -  
emonson@lakesuperiorhelicopters.com -  
www.lakesuperiorhelicopters.com  
United Airlines - www.united.com

**Ground Transport:** Taxi; Car Rentals; Duluth Transit - www.duluthtransit.com

**Food Service:** Self-serve fast food; vending machines; coffee shop;  
Arrowhead Tap House - 218-481-7335

**Dining:** Many local restaurants

**Lodging:** Country Inn & Suites Duluth (North) - 218-245-1406 or  
866-381-1406; Econolodge Airport - 218-722-5522;  
Fairfield Inn - 218-723-8607

**Airport Events:** None reported

**Underwing Camp:** No

**Campgrounds:** Camping available at Island Lake - 17 miles - call Island  
Lake Inn - 218-721-4604; Indian Point - 218-624-5637;  
Duluth Trailer Camp - 218-525-1350

**Local Attractions:** Enger Golf Course - 218-723-3451; Lester Golf Course -  
218-525-0828; Ridgeview Golf Course- 218-728-5128;  
Northland Golf Course; Lake Superior; Canal Park; Miller  
Mall; Train Museum; William Irvin Ore Boat

**Comments:** RWY 9 110.3 IDLH LOM 379 DL, RWY 27 108.7 IJUD  
Duluth Convention & Visitor's Bureau - 218-722-4011  
National Weather Service - 218-729-6697  
U.S. Customs - 218-720-5203/5201/5220  
Scheduled Air Service  
Duluth Airport Authority - www.duluthairport.com -  
daa@duluthairport.com  
When Duluth approach is closed contact Minneapolis  
Center - 127.9

Field Elev: 1428' TPA: 2430' (1002' AGL)

Duluth - DLH

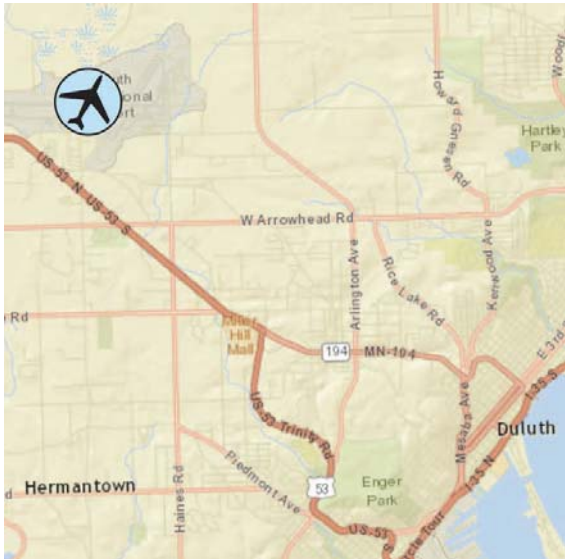

SEC. CH: GREEN BAY  
LAT: 46-50-31.525N  
LONG: 092-11-37.135W  
Approaches: ILS VOR VOR-DME  
RNAV  
AIRPORT OF ENTRY  
COMM: 118.3 TWR  
ATIS: 124.1  
GND: 121.9  
APP: 125.45 DLH CTR: 127.9 MSP  
RCO FSS: 122.35

**Notes:**  
**Hot Spots Present at this Airport -**  
**See A/FD for Details**

**Tower and FBO Open 24 Hours**



**Duluth International Airport**

## Duluth - DYT

www.duluthairport.com/skyharbor

5000 Minnesota Avenue, Duluth, MN 55802

---



**Airport Manager:** Brian Madsen - 218-391-8073 -  
bmadsen@duluthairport.com

**Contact Person:** Brian Madsen - 218-391-8073 -  
bmadsen@duluthairport.com

**AWOS/ASOS:** 218-720-4886 - VHF 119.275

**MnWAS Loc/Hrs:** Arrival/Departure Building - 24 hours

**Attended:** All/All/0800-1700

**Available Fuel:** 100LL - available 24 hours with credit card

**FBO(s):** Duluth Airport Authority - 218-391-8073 -  
bmadsen@duluthairport.com

**Businesses:** Hangar 10 Aero - 218-310-2333 -  
hangar10aero@clearwire.net -  
www.hangar10aerosupply.com

Hatz Bantam Light Sport and Biplane - 218-310-2333 -  
mark@hatzbatam.com - www.hatzbantam.com

Jonathan Aero - 218-625-4108 - 122.7 -  
jonaero@clearwire.net

Lake Country Air Service, LLC - 218-682-2818 -  
jjustad@tds.net - www.lakecountryairservice.com

**Ground Transport:** Taxis available; City bus at nearby park - ¼ mile;  
Duluth Transit - www.duluthtransit.com

**Food Service:** Soft drink vending machines

**Dining:** All 5 miles - Grandma's Saloon & Deli - 218-727-4192;  
Red Lobster - 218-722-7390; Timberlodge - 218-722-  
2624; Old Chicago - 218-720-2966; Little Angie's  
Cantina & Grill - 218-727-6117

**Lodging:** All 5 miles - Comfort Suites - 218-727-1378; Canal Park  
Inn - 218-727-8821; Hampton Inn - 218-720-3000;  
Hawthorn Suites - 218-727-4663; The Inn on Lake  
Superior - 888-On-The-Lake

**Airport Events:** None reported

**Underwing Camp:** Yes

**Campgrounds:** Many in the Duluth Area

**Local Attractions:** Enger Golf Course - 218-723-3451 - 7 miles; Lake  
Superior; Canal Park; Grandma's Sports Garden; nature  
trail to Superior Ship Canal; Spirit Mountain; Great Lakes  
Aquarium; Lake Superior Zoo

**Comments:** National Weather Service - 218-729-6697  
U.S. Customs - 218-720-5203  
Duluth Airport Authority - www.duluthairport.com -  
daa@duluthairport.com  
Airport of Entry  
When Duluth approach is closed contact Minneapolis  
Center - 127.9

Field Elev: 610' TPA: 1600' (990' AGL)

Duluth - DYT

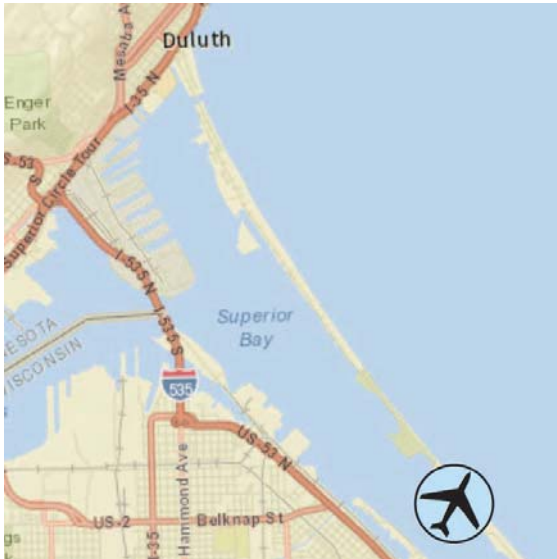

SEC. CH: GREEN BAY  
LAT: 46-43-18.699N  
LONG: 092-02-36.380W  
Approaches: Visual Only  
AIRPORT OF ENTRY  
COMM: 122.7 (L)  
WX: VHF 119.275  
APP: 125.45 DLH CTR: 127.9 MSP  
DLH CLNC DEL: 124.8



Duluth Sky Harbor Airport

## East Gull Lake - 9Y2

1664 Pine Beach Road, East Gull Lake, MN 56401

---



**Airport Manager:** Rob Mason - 218-828-9279 -  
robegl@scicable.com

**Contact Person:** City Administrator - 218-828-9279 -  
ctyegull@scicable.com

**AWOS/ASOS:** None

**MnWAS Loc/Hrs:** None

**Attended:** Unattended

**Available Fuel:** None

**FBO(s):** None

**Businesses:** Wings Over Water, Inc. - 612-240-0123 -  
m.alverson@hotmail.com -  
wingsoverwaterseaplanes.com

**Ground Transport:** Taxi service from Brainerd - 12 miles

**Food Service:** None

**Dining:** Ernie's on Gull Lake - 218-829-3918 - 2 miles  
Kelly's - 218-828-4221 - 2 miles  
Cragun's Hungry Gull - 218-829-3591 - 1½ blocks  
Madden's on Gull Lake - 218-829-2811 - 1½ blocks

**Lodging:** Cragun's - 218-829-3591 - 1½ blocks  
Madden's on Gull Lake - 218-829-2811 - 1½ blocks

**Airport Events:** None reported

**Underwing Camp:** No

**Campgrounds:** Corps of Engineers - 4 miles

**Local Attractions:** Madden's on Gull Lake Golf Course - 218-829-2811 -  
1½ blocks; Classic Golf Course - 1½ miles; Cragun's  
Legacy Golf Course - 218-825-2700 - 1½ blocks; many  
lakes; restaurants; lodges

**Comments:** None

Field Elev: 1236' TPA: 2200' (964' AGL)

East Gull Lake - 9Y2

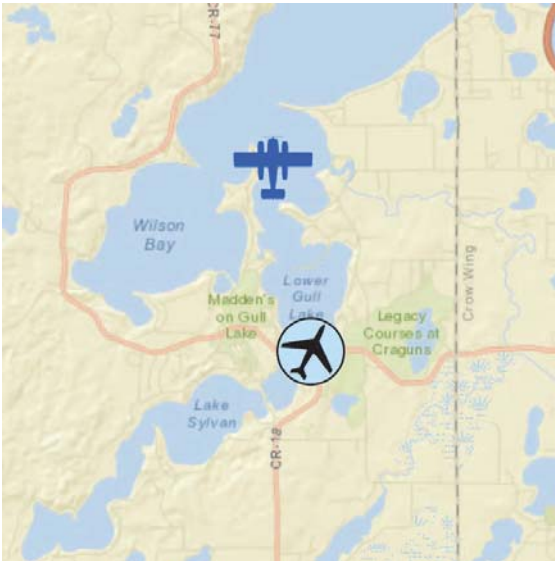

SEC. CH: TWIN CITIES

LAT: 46-22-59.881N

LONG: 094-21-43.008W

Approaches: Visual Only

COMM: 122.9

CTR: 118.05 MSP



Note:

Airport Closed Winter Months

East Gull Lake Airport

## Elbow Lake - Y63

1112 - 2nd Street SW, Elbow Lake, MN 56531

---



**Airport Manager:** Joe LaRue - 218-685-6594 -  
joe@prairie-air.net

**Contact Person:** Joe LaRue - 218-685-6594 -  
joe@prairie-air.net

**AWOS/ASOS:** 218-685-6456 - VHF 118.075

**MnWAS Loc/Hrs:** Arrival/Departure Building - 24 hours

**Attended:** All/Mon-Fri/0700-1800

**Available Fuel:** 100LL - available 24 hours with credit card

**FBO(s):** Prairie Air, Inc. - 218-685-6594 - 122.9 - joe@prairie-air.net - www.prairie-air.net

**Businesses:** Freedom Sky Tours LLC - 218-731-1334 - 122.9 -  
msieckert@hotmail.com

**Ground Transport:** Courtesy car - call for key  
Rainbow Rider - www.rainbowriderbus.com

**Food Service:** Catering available - 218-685-5100

**Dining:** Han's House - 218-685-4193 - 1 mile  
The Knotty Pine - 218-685-4242 - 1 mile

**Lodging:** Country Inn Motel - 218-685-4511 - ½ mile

**Airport Events:** Annual Fly-In - first weekend in August

**Underwing Camp:** Yes

**Campgrounds:** Tipsinah Mounds Campground - 218-685-5114 - 6 miles

**Local Attractions:** Tipsinah Mounds Golf Course - Pomme de Terre Lake Golf Course - 6 miles - 218-685-4271 or 800-660-8642 - Holes: 18; campgrounds; Pomme de Terre Lake Flekkefest Celebrations - first weekend in August; Grant County Historical Museum; excellent fishing & hunting; snowmobiling - 120 miles of trails

**Comments:** Airport manager's cell phone - 208-755-5988  
Evening after hours phone - 208-755-5988  
Arrival/Departure Building phone - 218-685-4905  
FBO hours - Mon-Fri, 7:00 AM - 6:00 PM

### Seaplane Operations:

Any person desiring to use the Elbow Lake Seaplane Base must hold at least a Private Pilot Certificate with a seaplane rating and shall obtain the prior permission of the Elbow Lake airport manager for each landing and takeoff.

The Elbow Lake Seaplane Base shall not be used for air tours or air taxi operations and no training flights or multiple operations will be allowed at the Elbow Lake Seaplane Base.

Field Elev: 1205' TPA: 2000' (795' AGL)

Elbow Lake - Y63



SEC. CH: TWIN CITIES  
LAT: 45-59-09.856N  
LONG: 095-59-31.195W  
Approaches: RNAV  
COMM: 122.9 (L)  
WX: VHF 118.075  
CTR: 126.1 MSP



**Notes:**  
Pilot Controlled Lighting - See A/FD  
for Details

See Blue Pages for Seaplane Base  
Information

Elbow Lake Municipal Airport-Pride of the Prairie



## Ely - ELO

1583 Highway 1, Ely, MN 55731

---



**Airport Manager:** Jim Preblich - 218-365-5600 - jim@preblich.com

**Contact Person:** Jim Preblich - 218-365-5600 - jim@preblich.com

**AWOS/ASOS:** 218-365-3814 - VHF 132.025

**MnWAS Loc/Hrs:** Arrival/Departure Building - see attendance schedule

**Attended:** All/All/0800-1700

**Available Fuel:** 100LL, Jet A - after hours call 218-343-8774

**FBO(s):** J & A Enterprises - 218-365-5600 - 122.8 - jim@preblich.com

**Businesses:** None

**Ground Transport:** Rental cars - 218-365-5600

**Food Service:** None

**Dining:** Rockwood Bar & Grill - 218-365-4041 - 6 miles  
Ely Steakhouse - 218-365-7412 - 6 miles

**Lodging:** Ely Motel - 218-365-3237 - 5 miles  
Canoe On Inn - 218-365-4513 - 7 miles  
Paddle Inn - 218-365-6036 - 5 miles  
Grand Ely Lodge - 218-365-6565 - 9 miles  
Northern Lights Lodge - 800-777-4406 - www.northern-lights-lodge.com - 5 miles

**Airport Events:** None reported

**Underwing Camp:** No

**Campgrounds:** U.S. Forest Service - 218-365-6185 - 7 miles

**Local Attractions:** Ely Golf Course - 218-365-5932 - 7 miles  
International Wolf Center  
Tower-Soudan Mine  
Boundary Waters Wilderness Canoe Area

**Comments:** U.S. Customs - 218-365-3262 - on-call basis from May 15 to September 11  
After hours service phone - 218-343-8774

Field Elev: 1456' TPA: 2456' (1000' AGL)

Ely - ELO



SEC. CH: GREEN BAY  
LAT: 47-49-28.367N  
LONG: 091-49-50.630W  
Approaches: VOR-DME RNAV  
LANDING RIGHTS AIRPORT  
COMM: 122.8 (L)  
WX: VHF 132.025  
RCO FSS: 112.1T 109.6R

**Notes:**  
**Pilot Controlled Lighting - See A/FD**  
**for Details**

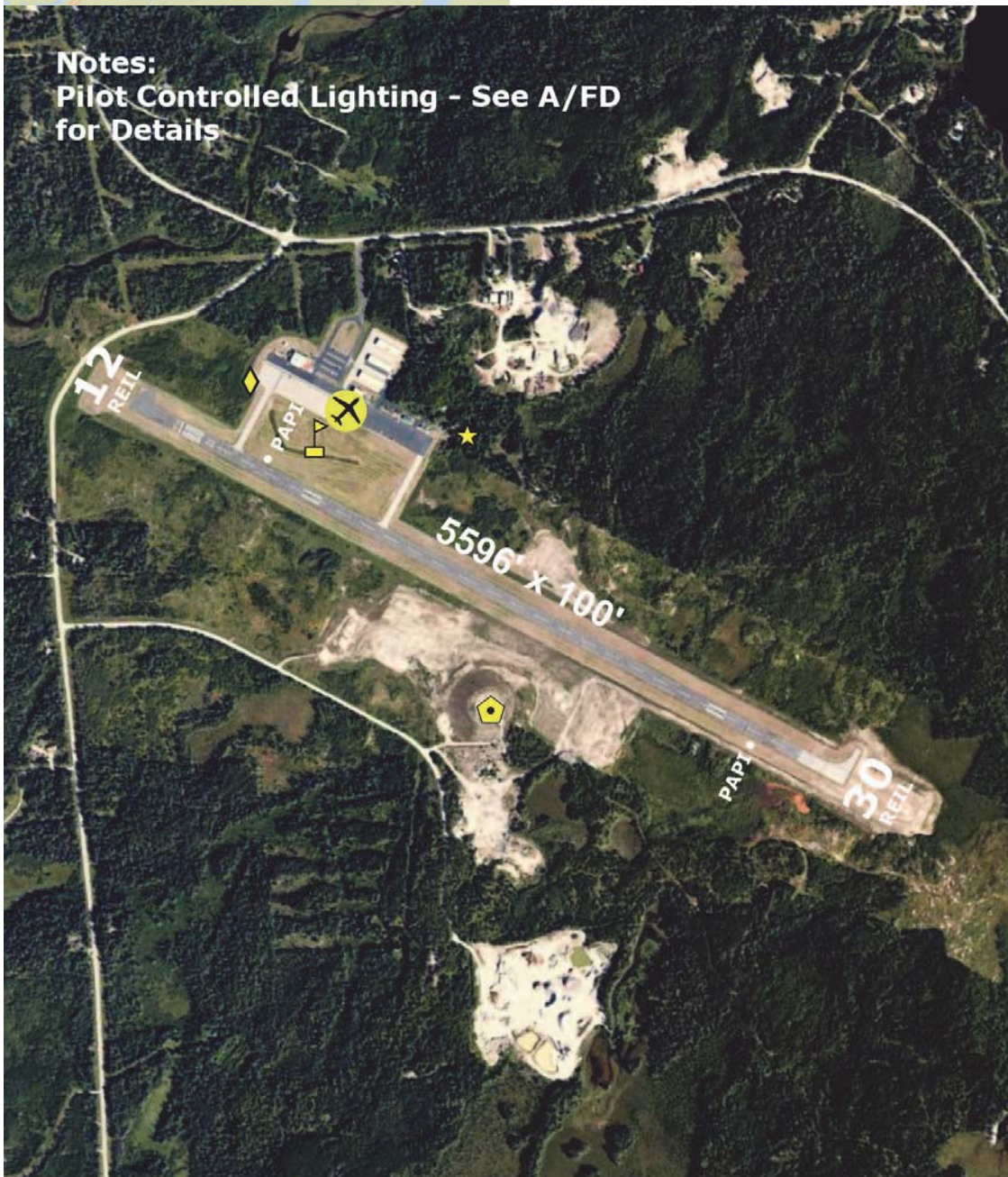

**Ely Municipal Airport**

## Eveleth - EVM

4280 Miller Trunk Road, Eveleth, MN 55734

---



**Airport Manager:** Gary Ulman - 218-744-1428 -  
taconiteaviation@gmail.com

**Contact Person:** Gary Ulman - 218-744-1428 -  
taconiteaviation@gmail.com

**AWOS/ASOS:** 218-744-2369 - VOR 108.2

**MnWAS Loc/Hrs:** Arrival/Departure Building - see  
attendance schedule

**Attended:** All/M-F/0800-1900, All/Sat/0800-1800, All/Sun/0900-1700

**Available Fuel:** 100LL, Jet A - after hours call 218-258-3639

**FBO(s):** Taconite Aviation, Inc. - 218-744-1428 - 122.7 -  
taconiteaviation@gmail.com

**Businesses:** None

**Ground Transport:** C & M Taxi - 218-749-4000  
Second Avenue Auto - 218-749-6883  
Arrowhead Transit - [www.arrowheadtransit.com](http://www.arrowheadtransit.com)

**Food Service:** Vending machine

**Dining:** K & B Restaurant - 218-744-2772 - 2 miles  
Subway - 218-744-2673 - 3 miles  
Village Inn - 218-749-8289 - 9 miles

**Lodging:** Koke's Motel - 218-744-4500 - 3 miles  
Super 8 Motel - 218-744-1661 - 3 miles  
AmericInn Motel - 218-741-7839 - 10 miles  
Holiday Inn Express - 218-741-7411 - 13 miles

**Airport Events:** None reported

**Underwing Camp:** Yes

**Campgrounds:** Ely Lake Campground - ½ mile  
Biwabik Campground - 20 miles  
Gilbert Sherwood Forest Campground - 7 miles

**Local Attractions:** Eveleth Golf Course - 2 miles - Holes: 9; Giants Ridge  
Golf Course - 25 miles - Holes: 18; Virginia Golf Course -  
12 miles - Holes: 18; Hockey Hall of Fame; Giants Ridge  
Ski Area; mine views & tours

**Comments:** When Duluth approach is closed contact Minneapolis  
Center - 127.9  
Good neighbor policy: limit touch and goes on runway  
14/32

Field Elev: 1379' TPA: 2400' (1020' AGL)

Eveleth - EVM



SEC. CH: GREEN BAY

LAT: 47-25-30.280N

LONG: 092-29-54.49W

Approaches: VOR VOR-DME RNAV

COMM: 122.7 (L)

WX: VOR 108.2

APP: 125.45 DLH CTR: 127.9 MSP

RCO FSS: 122.45



Eveleth-Virginia Municipal Airport

## Fairmont - FRM

www.fairmont.org

2160 East Blue Earth Avenue, Fairmont, MN 56031

---



**Airport Manager:** Lee Steinkamp - 507-235-6160 -  
lsteinkamp@fairmont.org

**Contact Person:** Lee Steinkamp - 507-235-6160 -  
lsteinkamp@fairmont.org

**AWOS/ASOS:** 507-238-1562 - VOR 110.2

**MnWAS Loc/Hrs:** Arrival/Departure Building - 24 hours

**Attended:** All/Mon-Fri/0800-1700

**Available Fuel:** 100LL, Jet A - available 24 hours with credit card

**FBO(s):** City of Fairmont - 507-235-6160

**Businesses:** Fairmont Aerial Ag, Inc. - 507-878-3155 - 122.8 -  
fairmontaerial@yahoo.com

**Ground Transport:** Martin County Heartland - 507-235-5558 -  
www.co.martin.mn.us; car rentals: Fairmont Ford -  
507-235-6681 and Hawkins Chevrolet - 507-238-4786;  
courtesy car

**Food Service:** Vending machines

**Dining:** Fast food and sit down restaurants located 1½ miles west of the airport include McDonalds, Pizza Ranch, El Agave Mexican Restaurant, China Buffet, Green Mill, Perkins Restaurant, Burger King, The Ranch Restaurant, Tami's on the Ave, Channel Inn, and BeanTown Bar & Grill. Additional restaurants are located throughout town.

**Lodging:** Comfort Inn - 507-238-5444 - 3 miles  
Holiday Inn - 507-238-4771 - 3 miles  
Budget Inn - 507-235-3373 - 2½ miles  
Super 8 Motel - 507-238-9444 - 3 miles  
Hall Lake Cabins - 507-235-9785  
Hampton Inn - 507-238-5444

**Airport Events:** Lion's Sponsored Fly-In Breakfast - fourth Sunday in June

**Underwing Camp:** Yes

**Campgrounds:** Dawson's - 507-235-5753 - 12 miles  
Flying Goose - 507-235-3458 - 2 miles

**Local Attractions:** Fairmont's five lakes provide areas for swimming, boating, canoeing, fishing, and hiking. The park system includes playgrounds, athletic fields, paved and off-road trails, green space, flower gardens, disc golf, sledding, ice skating, and skiing. Additional attractions include: Rose Lake Golf Course - 507-235-5274; Interlaken Golf Course - 507-235-5143; Historical Society Museum; Heritage Acres; Aquatic Park, and Fairmont Raceway.

**Comments:** Additional servicing phone number - 507-848-4164  
Wireless Internet service



## Faribault - FBL

3401 Highway 21 West, Faribault, MN 55021

---



**Airport Manager:** Gerald Serres - 507-332-0140 -  
jlserrres@me.com

**Contact Person:** Gerald Serres - 507-332-0140 -  
jlserrres@me.com

**AWOS/ASOS:** 507-332-2505 - VOR 111.2

**MnWAS Loc/Hrs:** Arrival/Departure Building - 24 hours

**Attended:** May-Sep/All/0800-1800, Oct-Apr/M-F/0800-1800,  
Sat/1000-1500, Sun/Unattended

**Available Fuel:** 100LL, Jet A - available 24 hours with credit card

**FBO(s):** Quality Aviation, Inc. - 507-332-0140 -  
jlserrres@me.com - www.quality-aviation.com

**Businesses:** Cross Country Soaring, Inc. - 612-730-3905 - 122.8 -  
don@crosscountrysoaring.com -  
www.crosscountrysoaring.com

Rare Aircraft, Ltd. - 507-331-8446 - 122.8 -  
roy@rareaircraft.com - www.rareaircraft.com

**Ground Transport:** J.J. Faribo Taxi - 507-291-8294  
Enterprise Rental Cars - 507-455-1023

**Food Service:** Vending machines

**Dining:** None

**Lodging:** America's Best Value Motel - 507-334-1634 - ½ mile  
AmericInn & Suites - 800-634-3444 - ½ mile  
Days Inn & Suites - 507-334-6835 - ½ mile  
Grandstay Hotel - 507-334-2888 - ½ mile

**Airport Events:** Airfest/Balloon Rally - September

**Underwing Camp:** No

**Campgrounds:** Camp Faribo - 507-332-8453  
LeMieux Resort - 507-334-5334  
Robert's Lake Resort - 507-332-8978  
Shady Acres Resort - 507-334-6661

**Local Attractions:** Faribault Golf & Country Club  
Self-Guided Historic Tour  
Alexander Faribault House  
Rice County Museum  
Faribault Woolen Mill

**Comments:** Airport manager's cell phone - 507-838-7152  
Glider activity April-November  
When landing on Runway 12, be alert for turbulence &  
possible windshear when winds are out of the South.

Field Elev: 1060' TPA: 2060' (1000' AGL)

Faribault - FBL

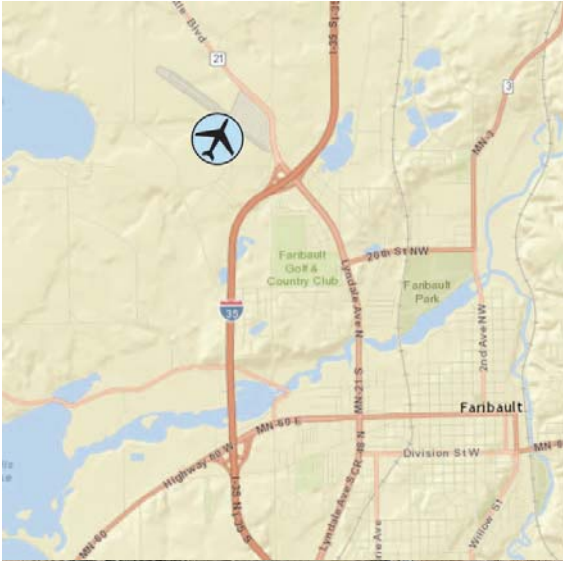

SEC. CH: OMAHA  
LAT: 44-19-28.868N  
LONG: 093-18-38.984W  
Approaches: VOR RNAV  
COMM: 122.8 (L)  
WX: VOR 111.2  
APP: 134.7 MSP  
GCO: 121.725

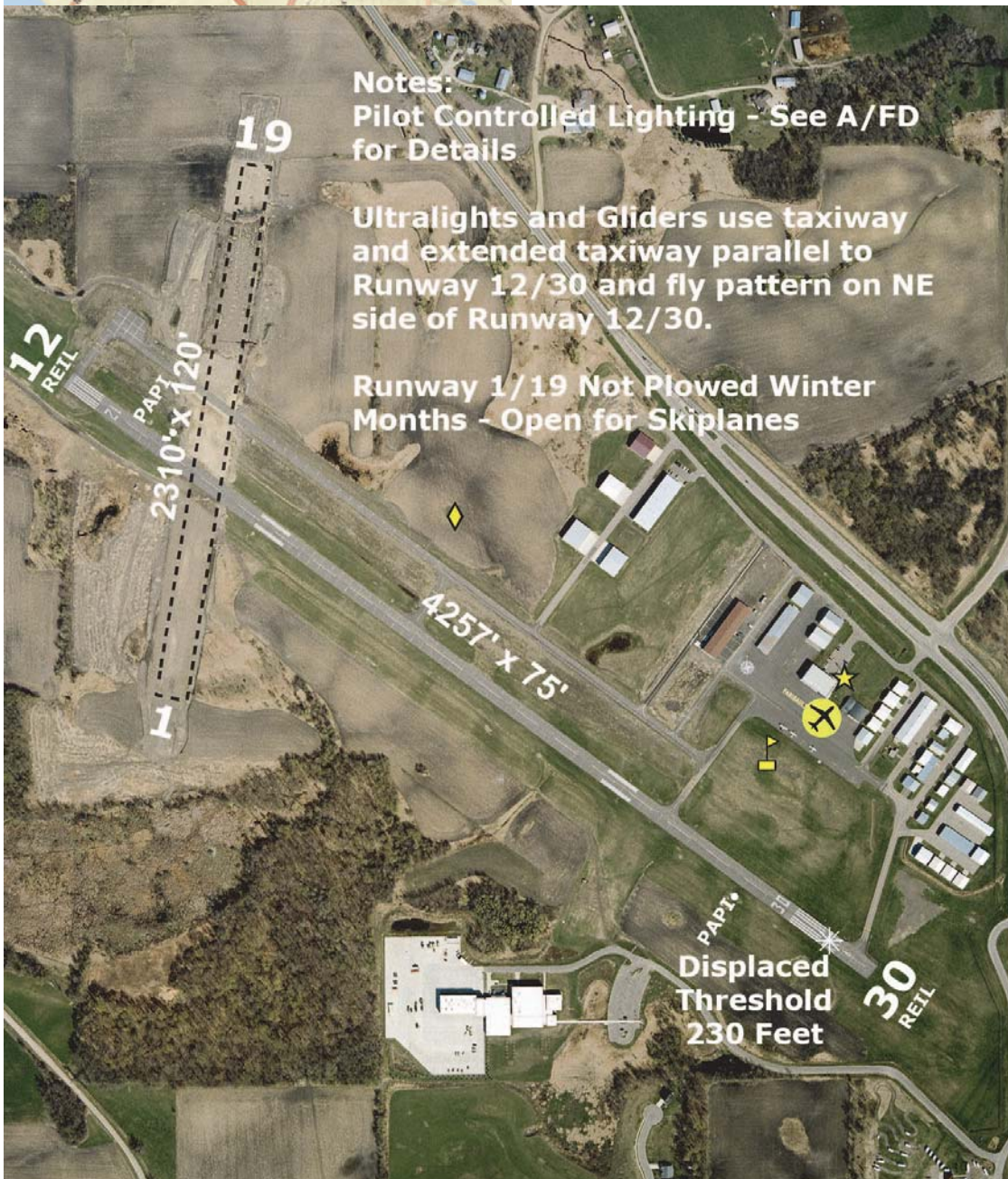

Notes:  
Pilot Controlled Lighting - See A/FD  
for Details

Ultralights and Gliders use taxiway  
and extended taxiway parallel to  
Runway 12/30 and fly pattern on NE  
side of Runway 12/30.

Runway 1/19 Not Plowed Winter  
Months - Open for Skiplanes

Displaced  
Threshold  
230 Feet

Faribault Municipal Airport



## Fergus Falls - FFM

4005 Highway 210 West, Fergus Falls, MN 56537

---



**Airport Manager:** Curt Malecha - 218-739-3733 -  
airport@ci.fergus-falls.mn.us

**Contact Person:** Curt Malecha - 218-739-3733 -  
airport@ci.fergus-falls.mn.us

**AWOS/ASOS:** 218-736-7216 - VOR 110.4

**MnWAS Loc/Hrs:** Arrival/Departure Building - see  
attendance schedule

**Attended:** All/Mon-Fri/0730-1900, All/Sat/0800-1200

**Available Fuel:** 100LL, Jet A - available 24 hours with credit card

**FBO(s):** Fergus Falls Flight Center, LLC - 218-739-3733 -  
122.80 - ff\_flightcenter@yahoo.com

**Businesses:** Otter Aviation, Inc. - 320-760-6474  
West Central Ag-Air, Inc. - 218-736-7220 - 122.8 -  
wcagair@live.com - westcentralagair.com

**Ground Transport:** Taxi: City Cab - 218-736-3520, Drivers On Call -  
218-736-2100, CARE-A-VAN - 218-998-3520  
Car Rental: Quality Toyota - 218-739-3247; courtesy car  
Transit Alternatives - www.paiff.org/transit.php

**Food Service:** By request

**Dining:** Applebee's; Arby's; McDonald's; Pizza Ranch; Kentucky  
Fried Chicken; Debbie's Kitchen; Big Harvest Buffet;  
Mabel Murphy's; Burger King; Speedway; Godfathers  
Pizza; Burger Time; Z103 Bar and Grill -  
all restaurants 1½ miles away

**Lodging:** Super 8 Motel - 218-739-3261 - 1½ miles  
Best Western - 218-739-2211 - 1½ miles  
Comfort Inn - 218-736-5787 - 1½ miles  
AmericInn Motel - 218-739-3900 - 1½ miles  
Days Inn - 218-739-3311 - 1½ miles  
Motel 7 - 218-736-2554 - 1½ miles  
Jewel Motel - 218-739-5430 - 3 miles

**Airport Events:** Annual Fly-In Pancake Breakfast during Summerfest -  
June

**Underwing Camp:** Yes

**Campgrounds:** 3 campgrounds

**Local Attractions:** Pebble Lake Golf Course - Holes: 18; Fergus Falls  
Museum; Otter Tail River Trail; parks & lakes; YMCA;  
library; MSCTC; bowling alley; health gyms; Red Horse  
Ranch Arena; A Center for the Arts; Central Lakes Bike  
Trail; BMX Track

**Comments:** FAX - 218-739-2990  
After hours phone - 218-739-3733

Field Elev: 1183' TPA: 2000' (817' AGL)

Fergus Falls - FFM

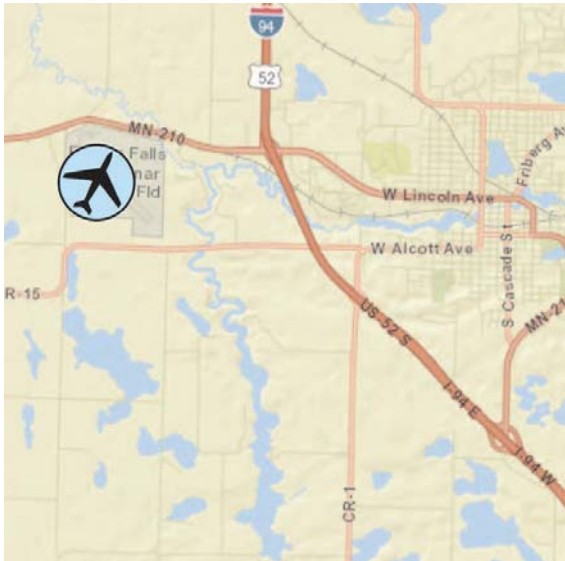

SEC. CH: TWIN CITIES  
LAT: 46-17-03.818N  
LONG: 096-09-24.068W  
Approaches: ILS VOR RNAV NDB  
COMM: 122.8 (L)  
WX: VOR 110.4  
RCO FSS: 122.35



Fergus Falls Municipal Airport-Einar Mickelson Fld

## Fertile - D14

www.cityoffertile.org

11264 Highway 1, Fertile, MN 56540

---



**Airport Manager:** Roger Raaen - 218-945-3136

**Contact Person:** Lisa Liden - 218-945-3136 -  
lisa@cityoffertile.org

**AWOS/ASOS:** None

**MnWAS Loc/Hrs:** None

**Attended:** Unattended

**Available Fuel:** 100LL - available 24 hours with credit card

**FBO(s):** None

**Businesses:** AgriMax LLC - 218-891-2211 - phil@agrimaxllc.com -  
agrimaxllc.com

**Ground Transport:** Tri-Valley Transportation -  
www.tvoc.org/services/transportation

**Food Service:** None

**Dining:** Erickson's Smokehouse - 218-945-6806 - 1 mile  
Side Street Bar & Grill - 218-945-6830 - ½ mile

**Lodging:** None

**Airport Events:** None reported

**Underwing Camp:** Yes

**Campgrounds:** Fertile Nature Center - 218-945-3136  
Fairgrounds & Municipal Park - 218-945-3136

**Local Attractions:** Sand Hill River Golf Course - 218-945-3535; Polk  
County Fair; Agassiz Environmental Learning Center -  
218-945-3136

**Comments:** None

Field Elev: 1135' TPA: 2135' (1000' AGL)

Fertile - D14

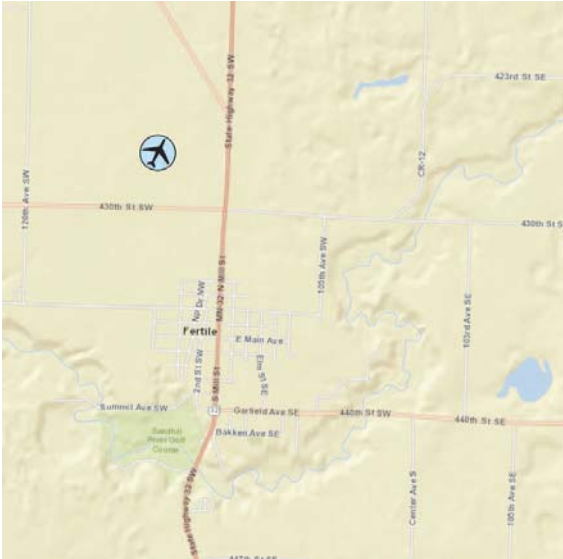

SEC. CH: TWIN CITIES

LAT: 47-32-50.875N

LONG: 096-17-15.198W

Approaches: Visual Only

COMM: 122.8 (L)

APP: 120.4 FAR



Notes:  
Pilot Controlled Lighting -  
See A/FD for Details

Fertile Municipal Airport

## Forest Lake - 25D

www.ci.forest-lake.mn.us

20500 Forest Road, Forest Lake, MN 55025

---



**Airport Manager:** Rick Ashbach - 651-592-9127 -  
rick@ashbach.com

**Contact Person:** Trena Blume - 651-209-9745 -  
trena.blume@forest-lake.mn.us

**AWOS/ASOS:** None

**MnWAS Loc/Hrs:** Arrival/Departure Building - 24 hours

**Attended:** Unattended

**Available Fuel:** 100LL - available 24 hours with credit card

**FBO(s):** None

**Businesses:** Big Aerial Sign Service, Inc. - 651-464-2346 - 122.7  
Skydive Forest Lake - 612-516-JUMP - www.skydive-forest-lake.com

**Ground Transport:** Lakes Taxi - 651-464-1020  
Anna's Taxi - 651-982-0000

**Food Service:** None

**Dining:** Carbones Pizza; Aqua Restaurant & Bar; McDonald's;  
Burger King; Dairy Queen; Wendy's; Za's; Taco Bell;  
Kentucky Fried Chicken; Blacksmith Lounge; Perkins;  
Arby's/Sbarro; Old Log Cabin; Taco John's; Applebee's;  
White Castle; Subway; Famous Dave's; Friar Tucks; The  
Laker; Norman Quacks; Pizza Hut; Culvers; Stella's;  
Vanelli's By The Lake, Key's Café; Carly's Café  
All restaurants 2-5 miles

**Lodging:** AmericInn Motel - 651-464-1930 - 2 miles  
Country Inn & Suites - 651-982-9799  
Hampton Inn & Suites - 763-746-7999 - 8 miles

**Airport Events:** Fly-In - third Saturday of August

**Underwing Camp:** Yes

**Campgrounds:** Timm's Marina - 651-464-3890 - 3 miles

**Local Attractions:** Castlewood Golf Course - 2 miles; Tanner's Brook Golf  
Course - 2 miles; Clear Lake; Forest Lake; Anderson's  
Iris Gardens; January - snowmobile races; February - ice  
fishing contest; July Fourth parade;  
August - annual Fly-In event

**Comments:** Be aware for parachute operations  
Calm wind runway is 13

Field Elev: 925' TPA: 1925' (1000' AGL)

Forest Lake - 25D

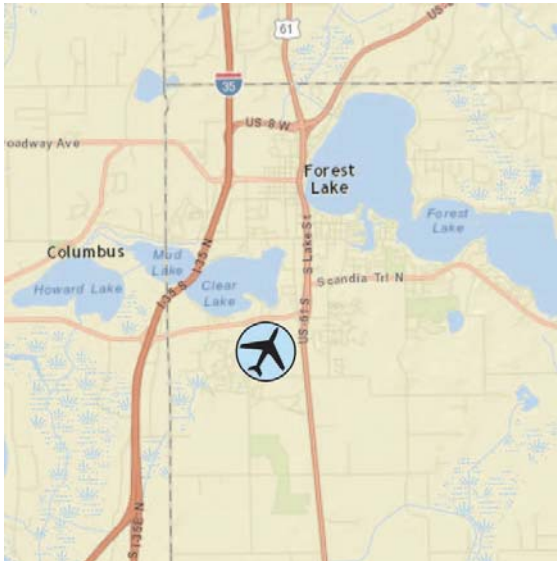

SEC. CH: GREEN BAY  
LAT: 45-14-51.884N  
LONG: 092-59-39.787W  
Approaches: Visual Only  
Calm Wind Rwy 13  
COMM: 122.7  
CTR: 121.05 MSP

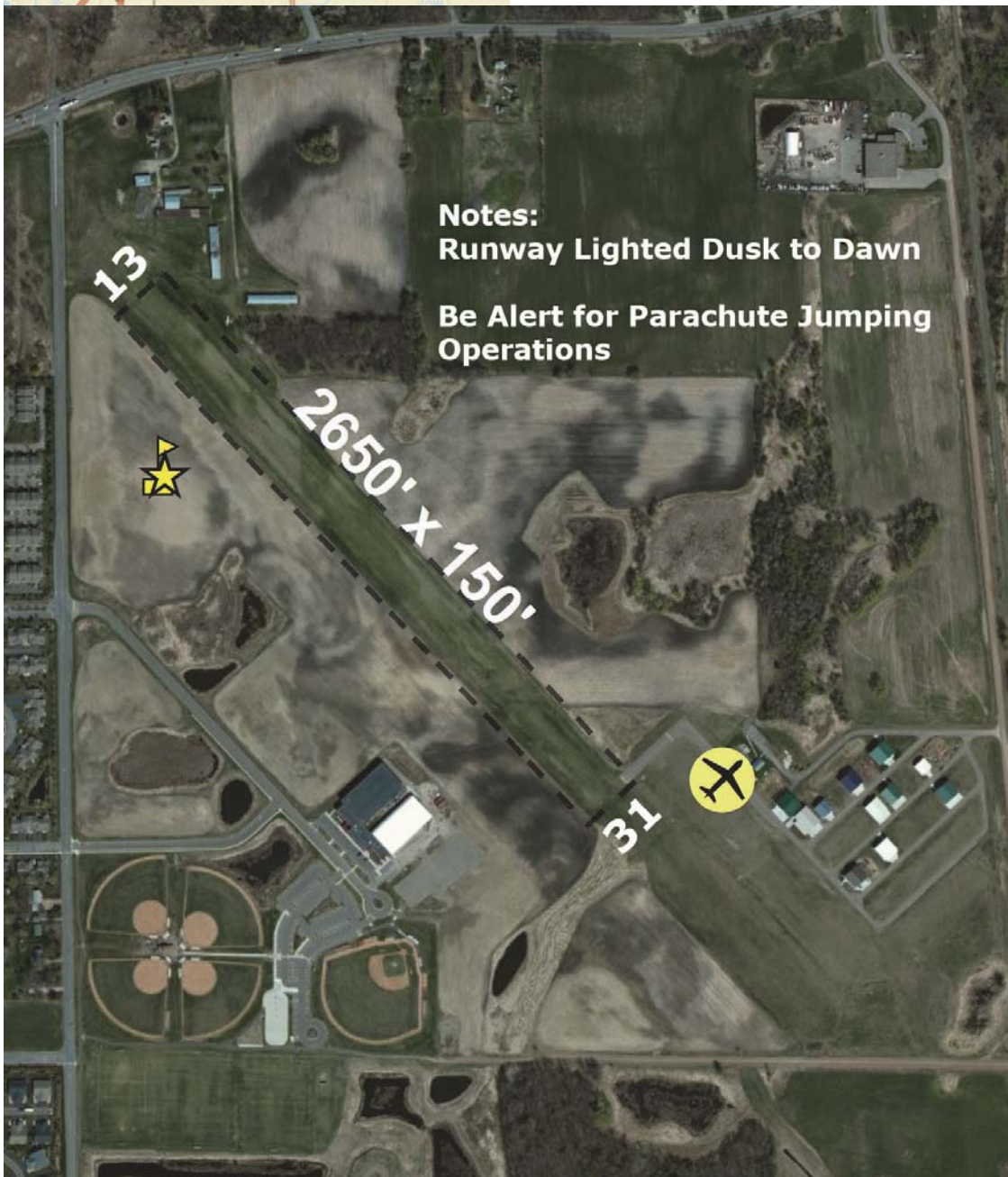

**Notes:**  
Runway Lighted Dusk to Dawn  
Be Alert for Parachute Jumping Operations

Forest Lake Airport

## Fosston - FSE

www.fosston.com

922 First Street West, Fosston, MN 56542

---



**Airport Manager:** Chuck Lucken - 218-435-1959 -  
chuck.lucken@fosston.com

**Contact Person:** Chuck Lucken - 218-435-1959 -  
chuck.lucken@fosston.com

**AWOS/ASOS:** 218-435-6448 - NDB 224

**MnWAS Loc/Hrs:** Arrival/Departure Building - 24 hours

**Attended:** Unattended

**Available Fuel:** 100LL - available 24 hours with credit card

**FBO(s):** None

**Businesses:** Tim's Ag Aviation - 218-280-1707 -  
ssairspray@hotmail.com

**Ground Transport:** City bus service - www.fosston.com

**Food Service:** None

**Dining:** Subway - 218-435-6676  
Venture Bar & Grill - 2 miles  
A & W Drive-In - 218-435-6999  
Maple Ridge Café - 218-435-2202

**Lodging:** Super 8 Motel - 2 miles

**Airport Events:** None reported

**Underwing Camp:** No

**Campgrounds:** City Campgrounds - 1 mile

**Local Attractions:** Fosston Golf Club - 218-435-6535 - Holes: 9  
Lakes and fishing

**Comments:** None

Field Elev: 1279' TPA: 2070' (791' AGL)

Fosston - FSE

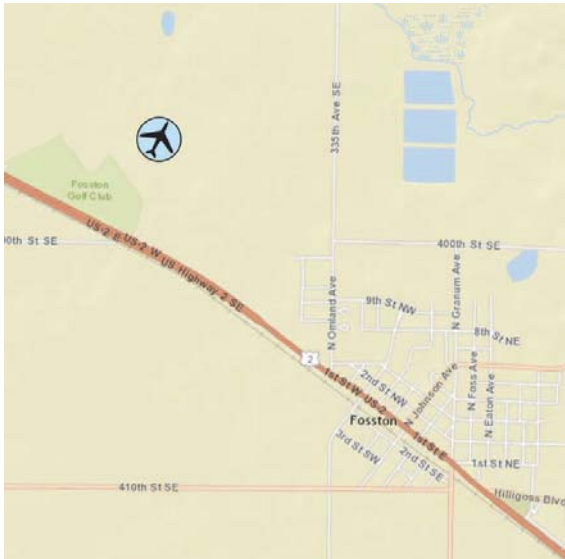

SEC. CH: TWIN CITIES  
LAT: 47-35-34.153N  
LONG: 095-46-24.596W  
Approaches: RNAV NDB  
COMM: 122.9 (L)  
WX: NDB 224  
CTR: 134.75 MSP  
GCO: 121.725



Notes:  
Pilot Controlled Lighting -  
See A/FD for Details

Fosston Municipal Airport



## Glencoe - GYL

9902 Dairy Avenue, Glencoe, MN 55336

---



**Airport Manager:** Mark Larson - 320-864-5586 -  
mlarson@ci.glencoe.mn.us

**Contact Person:** Mark Larson - 320-864-6500 -  
mlarson@ci.glencoe.mn.us

**AWOS/ASOS:** 320-864-5830 - NDB 407

**MnWAS Loc/Hrs:** Arrival/Departure Building - 24 hours

**Attended:** Unattended

**Available Fuel:** 100LL - available 24 hours with credit card

**FBO(s):** None

**Businesses:** None

**Ground Transport:** Courtesy car  
Trailblazer Transit - [www.trailblazertransit.com](http://www.trailblazertransit.com)

**Food Service:** None

**Dining:** Bump's Family Restaurant - 320-864-6038 - 2 miles

Unhinged Pizza - 320-864-4010

Subway - 320-864-2888

Lindy's Café - 320-864-3346

Dubb's Grill and Bar - 320-864-3062

**Lodging:** Super 8 Motel - 320-864-6191 - 2 miles

**Airport Events:** Young Eagles Flights - second weekend of June  
Fly-In - August - call for details

**Underwing Camp:** No

**Campgrounds:** Oak Leaf Park

**Local Attractions:** Glencoe Country Club & Golf Course - Holes: 18  
Oak Leaf Park with Wildlife Sanctuary/Aquatic Center

**Comments:** Ultralight activity

EAA Chapter meets third Saturday each month - 10 AM

Additional contact phone - 320-510-0350

Additional contact person - Mike Drew - 320-864-4636

Field Elev: 993' TPA: 1793' (800' AGL)

Glencoe - GYL

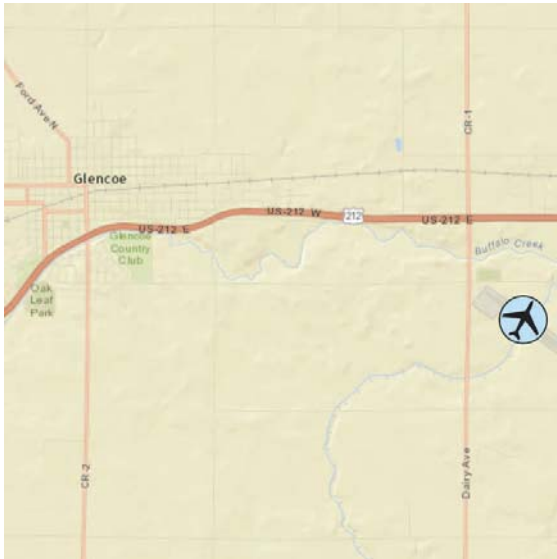

SEC. CH: TWIN CITIES  
LAT: 44-45-23.863N  
LONG: 094-04-56.904W  
Approaches: RNAV NDB  
COMM: 122.8 (L)  
WX: NDB 407  
APP: 134.7 MSP



Notes:  
Pilot Controlled Lighting - See A/FD  
for Details

Glencoe Municipal Airport - Vernon Perschau Field

## Glenwood - GHW

18781 County Road 22, Glenwood, MN 56334

---



**Airport Manager:** Dave Iverson - 320-634-5433 -  
cityofglenwood@wisper-wireless.com

**Contact Person:** Dave Iverson - 320-634-5433 -  
cityofglenwood@wisper-wireless.com

**AWOS/ASOS:** 320-634-5660 - NDB 346

**MnWAS Loc/Hrs:** Arrival/Departure Building - 24 hours

**Attended:** All/Mon-Fri/0800-1700

**Available Fuel:** 100LL - available 24 hours with credit card

**FBO(s):** None

**Businesses:** Tanis Aircraft Products - 952-224-4425 -  
www.tanisaircraft.com

**Ground Transport:** Courtesy car, contact City of Glenwood - 320-634-4518;  
Rainbow Rider Public Transportation -  
www.rainbowriderbus.com (call ahead to schedule  
service) - 800-450-7770; Police (after hours) -  
320-634-4518

**Food Service:** None

**Dining:** Pizza Ranch - 320-634-4161 - 3 miles  
Subway - 320-634-5195 - 3 miles  
Torgy's on the Lake - 320-634-4311 - 5 miles  
Wild Ridge - 320-634-0689 - 2 miles  
A & W - 320-634-4320 - 2 miles  
Lakeside Ballroom - 320-634-0307 - 3 miles

**Lodging:** Scottwood Motel - 320-634-5105 - 2 miles

**Airport Events:** None reported

**Underwing Camp:** No

**Campgrounds:** Barsness Park - 320-634-5433; Woodlawn Resort -  
763-634-3619; Hunt's Resort - 320-634-3323; Green  
Valley Resort - 320-634-4010; Thor's Resort -  
320-554-3490; Canary Beach Resort - 320-554-2471

**Local Attractions:** Minnewaska Golf Club - 320-634-3680;  
Peter's Sunset Beach Resort & Golf Club -  
320-634-4501; Lake Minnewaska Valley Recreational  
Area; two city parks; campgrounds; resorts

**Comments:** Minnewaska Valley is a very scenic, easy living  
recreational area. Glenwood is a well-balanced  
community with a strong industrial section. For after  
hours access to Arrival/Departure Building use NDB  
frequency numbers as unlock combination on entry  
doors. Self-service fuel operated by the City of Glenwood.

Field Elev: 1394' TPA: 2200' (806' AGL)

Glenwood - GHW

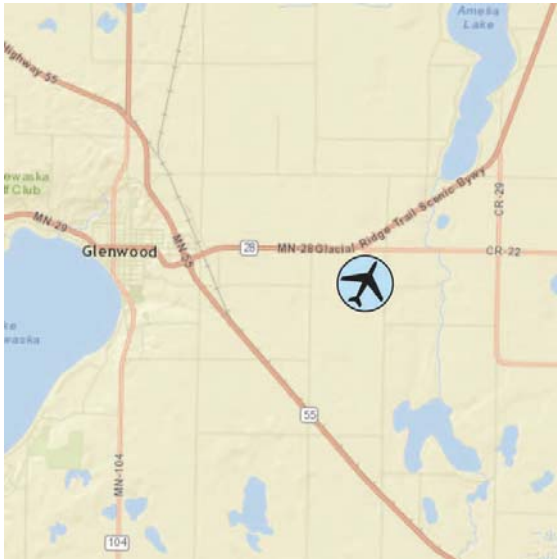

SEC. CH: TWIN CITIES  
LAT: 45-38-38.010N  
LONG: 095-19-13.55W  
Approaches: VOR RNAV  
COMM: 122.9 (L)  
WX: NDB 346  
CTR: 126.1 MSP  
GCO: 121.725



**Notes:**  
Pilot Controlled Lighting -  
See A/FD for Details

**Runway 5/23 Closed Winter  
Months**

**Glenwood Municipal Airport**

## Grand Marais - CKC

www.royaero.com

123 Airport Road, Grand Marais, MN 55604

---



**Airport Manager:** Rodney Roy - 218-387-3024 -  
airport@boreal.org

**Contact Person:** Dottie & Rodney Roy -  
218-387-3024 - airport@boreal.org

**AWOS/ASOS:** 218-387-1971 - VHF 119.925

**MnWAS Loc/Hrs:** Arrival/Departure Building - 24 hours

**Attended:** All/All/0800-1700

**Available Fuel:** 100LL, Jet A - after hours call 218-387-3024

**FBO(s):** Roy Aero - 218-387-3024 - 122.8 - airport@boreal.org -  
www.royaero.com

**Businesses:** Sawtooth Aviation, LLC - 218-475-2323 - 122.8 -  
johnbarton@centurytel.net

**Ground Transport:** Rentals - Steve's Sports & Auto - 218-387-1060  
Taxi - Harriet Quarles Transportation - 218-387-1801

**Food Service:** Vending  
Catering

**Dining:** The Landing - 1 mile

**Lodging:** The Landing - 1 mile

**Airport Events:** None reported

**Underwing Camp:** No

**Campgrounds:** Devil's Track Campground - 5 miles  
Pine Mountain Campground - 1 mile

**Local Attractions:** Gunflint Hills Golf Course - 4½ miles; Superior National  
at Lutsen Golf Course - 20 miles; Boundary Waters  
Canoe Area; hiking; biking; skiing (cross-country &  
downhill); fishing; boating; golf

**Comments:** Heated hangar space available  
U.S. Customs Landing Rights Airport - May 15 through  
October 15 - advance notice required - 218-387-1148  
(9:00 AM - 5:00 PM) or 218-475-2244 (24 hours)  
Boreal Forest web site - www.boreal.org

Field Elev: 1799' TPA: 2600' (801' AGL)

Grand Marais - CKC



SEC. CH: GREEN BAY  
LAT: 47-50-17.900N  
LONG: 090-22-59.3W  
Approaches: RNAV NDB  
LANDING RIGHTS AIRPORT  
Calm Wind Rwy 27  
COMM: 122.8 (L)  
WX: VHF 119.925  
RCO FSS: 122.3



**Note:**  
Pilot Controlled Lighting - See A/FD  
for Details

Grand Marais-Cook County Airport

## Grand Rapids - GPZ

grandrapids.govoffice.com

1700 SE 7th Avenue, Grand Rapids, MN 55744

---



**Airport Manager:** Julie Kennedy - 218-326-7625 -  
jkennedy@ci.grand-rapids.mn.us

**Contact Person:** Airways Aviation Center -  
218-326-1226 -  
airways@paulbunyan.net

**AWOS/ASOS:** 218-326-8337 - VOR 118.425

**MnWAS Loc/Hrs:** See FBOs

**Attended:** All/All/0700-2100

**Available Fuel:** 100LL, Jet A - after hours contact FBO

**FBO(s):** Airways Aviation Center, Inc. - 218-326-1226 - 122.8 -  
airways@paulbunyan.net - www.airwaysgpz.com

**Businesses:** None

**Ground Transport:** Avis Rental Car - 218-326-1226; Rapid Taxi -  
218-327-2389; courtesy van; Arrowhead Transit -  
www.arrowheadtransit.com

**Food Service:** None

**Dining:** Sawmill Inn - 218-326-8501 - 1 mile; Timberlake Lodge -  
218-326-2600

**Lodging:** Super 8 Motel - 218-327-1108 - ½ mile; Sawmill Inn -  
218-326-8501 - 1 mile; Rainbow Inn - 218-326-9655 -  
1 mile; Country Inn - 218-327-4960 - ½ mile; AmericInn  
Motel - 218-326-8999 - ¾ mile; Timberlake Lodge -  
218-326-2600

**Airport Events:** Father's Day Fly-In Breakfast by Civil Air Patrol

**Underwing Camp:** Yes

**Campgrounds:** Pokegama Dam; Fairgrounds; Grand Rapids Camping

**Local Attractions:** Pokegama Lake Golf Course; Ruttger's Sugar Lake;  
Eagle Ridge Golf Course; Blueberry Hills Golf Course;  
Forest History Center; Blandin Paper Company; Iron  
Mines; Itasca County Area of 1,000 Lakes; Tall Timber  
Days - first weekend of August; local area fishing guide  
service; olympic-size ski jump; home of MN Deer  
Hunters Association; Fall National Grouse Hunts; Judy  
Garland Festival in June; Hill Annex Iron Mine Tours; 62  
local resorts; Northern MN Car Show & Swap Meet in  
July; Fall color tours in September

**Comments:** Seaplane base on airport; call in advance for after hours  
re-fueling service; aircraft with greater than 30  
passengers require PPR 48 hours in advance - call  
218-259-5020; call in advance for underwing camping;  
alternate airport manager phone 218-259-5020

Field Elev: 1356' TPA: 2350' (994' AGL)

Grand Rapids - GPZ



SEC. CH: TWIN CITIES  
LAT: 47-12-39.972N  
LONG: 093-30-35.441W  
Approaches: ILS VOR RNAV  
Calm Wind Rwy 34  
COMM: 122.8 (L)  
WX: VOR 118.425  
CTR: 127.9 MSP  
RCO FSS: 122.05



Grand Rapids/Itasca Co-Gordon Newstrom Fld



## Granite Falls - GDB

www.granitefalls.com

2448 - 540th Street, Granite Falls, MN 56241

---



**Airport Manager:** Bill Lavin - 320-564-3011 -  
bill.lavin@granitefalls.com

**Contact Person:** Bill Lavin

**AWOS/ASOS:** 320-564-9388 - VHF 120.10

**MnWAS Loc/Hrs:** Arrival/Departure Building - 24 hours

**Attended:** Unattended

**Available Fuel:** 100LL - available 24 hours with credit card

**FBO(s):** None

**Businesses:** None

**Ground Transport:** Heartland Express Shuttle Service - 320-564-4800 -  
www.granitefalls.com  
Courtesy car

**Food Service:** None

**Dining:** Tillie's - 320-564-3963 - 4 miles  
Granite Falls Golf Course - 320-564-4755 - 5 miles  
Prairies Edge Casino - 320-564-2121 - 3 miles

**Lodging:** Super Motel - 4 miles  
Viking Jr. Motel - 4¼ miles  
Prairies Edge Casino - 320-564-2121 - 3 miles

**Airport Events:** Semi-annual airshow in July

**Underwing Camp:** Yes

**Campgrounds:** Memorial Park - 3½ miles

**Local Attractions:** Granite Falls Golf Course - 5 miles  
Western Fest - June  
Ole & Lena Days - February  
Memorial Park - 3½ miles  
Yellow Medicine County Museum - 4 miles  
Prairies Edge Casino - 320-564-2121 - 3 miles  
Upper Sioux Agency State Park - 7 miles

**Comments:** Additional airport phone numbers - 320-564-4030 or  
320-564-3100  
After hours service phone - 320-564-5665  
Aerobatic activity in vicinity of airport  
Noise sensitive area surrounding airport; please avoid  
repeated overflights.

Field Elev: 1048' TPA: 2048' (1000' AGL)

Granite Falls - GDB



SEC. CH: TWIN CITIES  
LAT: 44-45-11.992N  
LONG: 095-33-21.389W  
Approaches: VOR-DME RNAV  
COMM: 122.8 (L)  
WX: VHF 120.10  
CTR: 127.1 MSP  
GCO: 121.725



Notes:  
Pilot Controlled Lighting - See A/FD  
for Details

Displaced  
Threshold  
650 Feet

Granite Falls Muni-Lenzen-Roe Memorial Fld

## Grygla - 3G2

www.grygla.govoffice2.com

335 South 6th Avenue, Grygla, MN 56727

---



**Airport Manager:** Rocky Hagen - 218-294-6728 -  
cityofgrygla@gvtel.com

**Contact Person:** Rocky Hagen - 218-689-3271 -  
cityofgrygla@gvtel.com

**AWOS/ASOS:** None

**MnWAS Loc/Hrs:** None

**Attended:** Unattended

**Available Fuel:** None

**FBO(s):** None

**Businesses:** None

**Ground Transport:** None

**Food Service:** None

**Dining:** Yo-Hawn's - 218-294-6197 - ¼ mile  
The Grain Bin Café & Gift Shop - 218-294-6306 - ½ mile  
Diamond's - 218-294-6359 - ½ mile

**Lodging:** Motel 89 - 218-294-6158 - ¾ mile

**Airport Events:** Fly-In - Last Sunday in August before Labor Day  
Weekend

**Underwing Camp:** Yes

**Campgrounds:** Grygla Park - 1 block

**Local Attractions:** Hunting  
Snowmobiling  
Sightseeing  
Minnesota's only wild elk herd

**Comments:** City of Grygla web site - [www.grygla.govoffice2.com](http://www.grygla.govoffice2.com)

Field Elev: 1177' TPA: 2177' (1000' AGL)

Grygla - 3G2



SEC. CH: TWIN CITIES

LAT: 48-17-48.000N

LONG: 95-37-36W

Approaches: Visual Only

COMM: 122.9



Notes:

Runway Lighted Dusk to Dawn

Airport Not Plowed Winter Months

Grygla Municipal Airport - Mel Wilkens Field

## Hallock - HCO

2451 US Highway 75, Hallock, MN 56728

---



**Airport Manager:** Jeremy Seng - 218-791-1067 -  
jeremyseng@gmail.com

**Contact Person:** Jeremy Seng - 218-843-2076 -  
jeremyseng@gmail.com

**AWOS/ASOS:** 218-843-2415 - VHF 126.475

**MnWAS Loc/Hrs:** Arrival/Departure Building - 24 hours

**Attended:** All/Mon-Fri/0800-1700

**Available Fuel:** 100LL, Jet A - available 24 hours with credit card

**FBO(s):** Two River Airspray, LLC - 218-843-2076 - 122.8 -  
jeremyseng@gmail.com

**Businesses:** Hartwig Aircraft Fuel Cell Repair - 218-843-2221  
Northstar Aviation of Hallock, Inc. - 218-843-2581 -  
122.8 - NSA@wiktel.com

**Ground Transport:** Courtesy Car  
C&M Ford - 218-843-2652

**Food Service:** Vending machines

**Dining:** Caribou Grill - 218-843-3740

**Lodging:** Valley Motel - 218-843-3647 - 1 mile  
Gateway - 218-843-2032 - 1 mile  
Caribou Inn - 218-843-3702

**Airport Events:** Annual Fly-In - July

**Underwing Camp:** Yes

**Campgrounds:** Gilbert Olson Park with swimming pool

**Local Attractions:** Two Rivers Golf Club  
Lake Bronson State Park - 14 miles  
Kittson Fair - first weekend in July

**Comments:** None

Field Elev: 820' TPA: 1610' (790' AGL)

Hallock - HCO

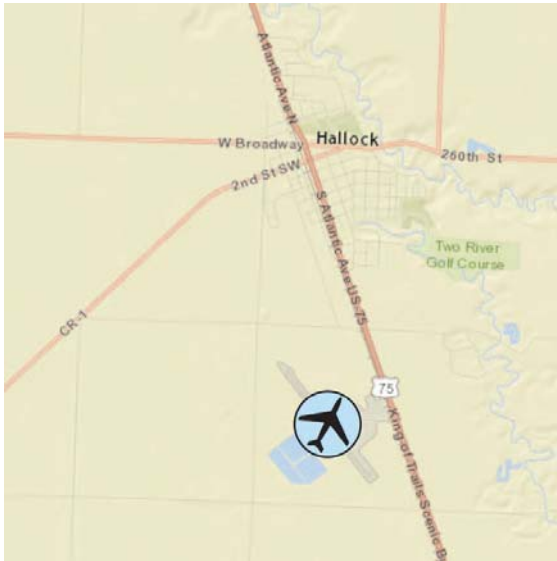

SEC. CH: TWIN CITIES  
LAT: 48-45-09.833N  
LONG: 096-56-34.811W  
Approaches: VOR-DME RNAV  
COMM: 122.8 (L)  
WX: VHF 126.475  
CTR: 132.15 MSP



Notes:  
Pilot Controlled Lighting - See A/FD  
for Details

Hallock Municipal Airport

## Hawley - Ø4Y

www.hawley.govoffice.com

21684 US Highway 10, Hawley, MN 56549

---



**Airport Manager:** Lisa Jetvig - 218-483-3331 -  
ljetvig@arvig.net

**Contact Person:** City of Hawley - 218-483-3331 -  
info@hawley.govoffice.com

**AWOS/ASOS:** None

**MnWAS Loc/Hrs:** Arrival/Departure Building - 24 hours

**Attended:** Unattended

**Available Fuel:** 100LL - available 24 hours with credit card

**FBO(s):** None

**Businesses:** Doyle Flying Service - 218-483-4558

**Ground Transport:** None

**Food Service:** None

**Dining:** Subway - 218-486-7827 - 2 miles

**Lodging:** Riverside Inn - 218-483-4458 - 2 miles  
AmericInn - 218-486-5140 - 1.4 miles

**Airport Events:** None reported

**Underwing Camp:** No

**Campgrounds:** Lee Lake Campground - 218-937-5355 - 6 miles

**Local Attractions:** Hawley Golf & Country Club - 218-483-4808 - 3 miles  
Buffalo State Park - 7 miles  
Minnesota Lake area - 15 miles  
City park/picnic areas - 2 miles

**Comments:** When Fargo approach is closed contact Minneapolis  
Center - 127.35  
See city website for additional dining and lodging options  
www.hawley.govoffice.com

Field Elev: 1210' TPA: 2020' (812' AGL)

Hawley - Ø4Y



SEC. CH: TWIN CITIES

LAT: 46-53-01.856N

LONG: 096-21-03.235W

Approaches: VOR-DME RNAV

COMM: 122.8 (L)

APP: 120.4 FAR CTR: 127.35 MSP

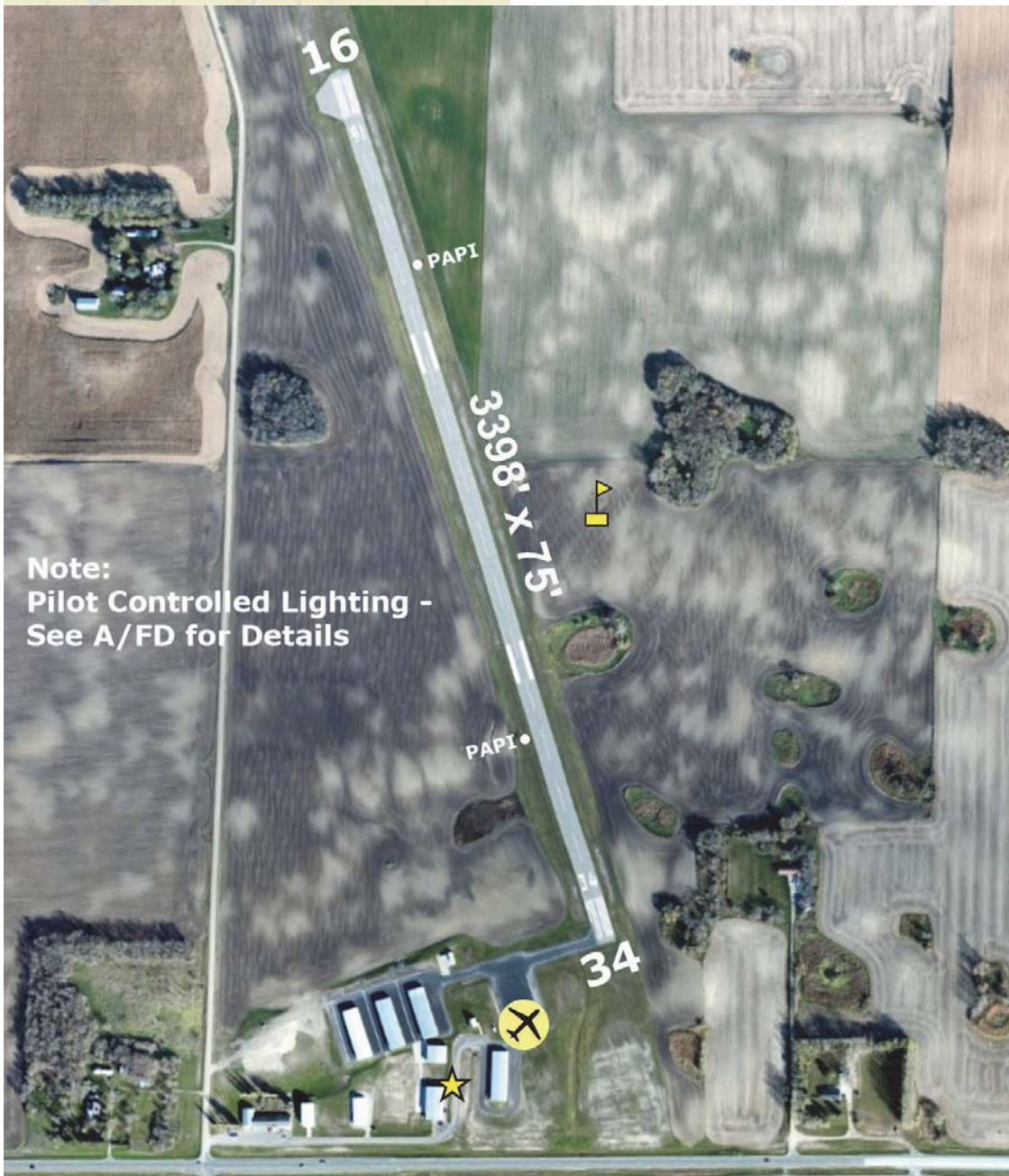

Hawley Municipal Airport



## Hector - 1D6

78980 State Highway 4, Hector, MN 55342

---



**Airport Manager:** Ed Newberg - 320-848-2745 -  
newberg@hcctel.net

**Contact Person:** Ed Newberg - 320-848-2745 -  
newberg@hcctel.net

**AWOS/ASOS:** None

**MnWAS Loc/Hrs:** Arrival/Departure Building - 24 hours

**Attended:** Unattended

**Available Fuel:** 100LL - for fuel call 320-848-2745

**FBO(s):** Newberg Sky Spray LLC - 320-848-2745 -  
newberg@hcctel.net

**Businesses:** Newberg Brothers, Inc. - 320-848-2745 -  
newberg@hcctel.net - www.pipercubs.com

**Ground Transport:** Courtesy car available  
Renville County Heartland Express -  
www.co.renville.mn.us

**Food Service:** None

**Dining:** Pete's Grill - 320-848-2200 - 1 mile  
The Other Place - 320-848-6421 - ½ mile  
Cenex Pizza & Subs - 320-848-2286 - ½ mile

**Lodging:** Sheepshed Hotel - 320-523-5000 - 15 miles West

**Airport Events:** Annual Fly-In Breakfast - third Sunday in September

**Underwing Camp:** Yes

**Campgrounds:** None reported

**Local Attractions:** Oakdale Country Club & Golf Course - 12 miles  
Corn Chaff Days - second weekend in July

**Comments:** None

Field Elev: 1077' TPA: 1880' (803' AGL)

Hector - 1D6



SEC. CH: TWIN CITIES

LAT: 44-43-51.862N

LONG: 094-42-52.968W

Approaches: Visual Only

COMM: 122.8

CTR: 127.1 MSP



**Notes:**

Runway 12/30 Lighted Dusk to Dawn

Runway 5/23 Not Plowed Winter Months

**Hector Municipal Airport**

## Henning - Ø5Y

23569 Airport Road, Henning, MN 56551

---



**Airport Manager:** Tony or John Thalmann -  
218-583-2270 - [jwthalm@arvig.net](mailto:jwthalm@arvig.net)

**Contact Person:** Tony or John Thalmann -  
218-583-2270 - [jwthalm@arvig.net](mailto:jwthalm@arvig.net)

**AWOS/ASOS:** None

**MnWAS Loc/Hrs:** None

**Attended:** Unattended

**Available Fuel:** 100LL - available 24 hours with credit card

**FBO(s):** None

**Businesses:** Janson Flying Service, Inc. - 218-631-9049

**Ground Transport:** Tony Thalmann - 218-583-2270 (day)  
Henning Police - 218-583-2903 (night)  
Transit Alternatives - [www.paiff.org/transit.php](http://www.paiff.org/transit.php)

**Food Service:** None

**Dining:** Mama Boe's Cafe - 2 miles  
Kountry Korner Kafe - 2 miles  
Chagen's Pizza Pub - 2 miles

**Lodging:** Bed & Breakfast - 218-583-4369 - 2 miles

**Airport Events:** Annual Fly-In July

**Underwing Camp:** Yes

**Campgrounds:** Henning Fairgrounds

**Local Attractions:** Oakwood Golf Course; Balmoral Golf Course; city parks;  
bowling alley; lakes

**Comments:** Additional airport information phone - 218-583-4296

Field Elev: 1455' TPA: 2250' (795' AGL)

Henning - Ø5Y



SEC. CH: TWIN CITIES

LAT: 46-18-13.860N

LONG: 095-26-22.137W

Approaches: Visual Only

COMM: 122.9 (L)

CTR: 126.1 MSP



Henning Municipal Airport

## Herman - Ø6Y

14501 - 290th Avenue, Herman, MN 56248

---



**Airport Manager:** Ken Werk - 320-460-0241 -  
ken.fnbank@frontier.com

**Contact Person:** Larry Brunkow (Nov-Apr) -  
320-760-3537 -  
sammyb53@yahoo.com

**AWOS/ASOS:** None

**MnWAS Loc/Hrs:** None

**Attended:** Unattended

**Available Fuel:** 100LL - for fuel call 320-460-0241

**FBO(s):** None

**Businesses:** None

**Ground Transport:** Neil Blume - 320-677-2382  
Jerry Bryson - 320-677-2447 or 320-760-1690  
Rainbow Rider - www.rainbowriderbus.com

**Food Service:** None

**Dining:** Herman Bar & Grille 320-677-2345 - 2 miles

**Lodging:** Super 8 Motel, Morris MN 56267 - 320-589-8888 -  
19 miles

**Airport Events:** None reported

**Underwing Camp:** Yes

**Campgrounds:** Herman Fairgrounds  
Niemackl Lake Park  
Pine Ridge Park

**Local Attractions:** Wheaton Country Club - 320-563-4079  
Pomme de Terre Golf Club - 320-589-1008  
Tipsinah Mounds Golf Course - 320-685-5114  
Niemackl Lake Park  
Pine Ridge Park

**Comments:** Airport Manager cell phone - 320-460-0241  
Herman airport has hangar space, transportation &  
restrooms.

Field Elev: 1068' TPA: 1868' (800' AGL)

Herman - Ø6Y



SEC. CH: TWIN CITIES

LAT: 45-49-47.858N

LONG: 096-09-38.212W

Approaches: Visual Only

COMM: 122.9

CTR: 126.1 MSP



Note:  
Runway Lighted Dusk to Dawn

Herman Municipal Airport

## Hibbing - HIB

www.rangeregionalairport.com

11038 Highway 37, Hibbing, MN 55746

---



**Airport Manager:** Shaun Germolus - 218-262-3452 - shaun@rangeregionalairport.com

**Contact Person:** Barrett Ziemer - 218-262-3451 - barrett@rangeregionalairport.com

**AWOS/ASOS:** 218-263-8384 - VHF 126.425

**MnWAS Loc/Hrs:** Arrival/Departure Building - see attendance schedule

**Attended:** All/All//0500-2400

**Available Fuel:** 100LL, Jet A - after hours contact FBO

**FBO(s):** Hibbing Fueling Facility - 218-263-4353 - maureen@rangeregionalairport.com - www.rangeregionalairport.com

**Businesses:** Delta Airlines - 218-263-6277 - www.delta.com  
Life Link III - 218-440-1000 - www.lifelinkiii.com  
Midwest Aircraft Refinishing - 218-262-9007 - contact@midwestaircraftrefinishing.com - www.midwestaircraftrefinishing.com  
TNT Airworks LLC - 218-263-4238 - tntairworkslc@msn.com - www.tntairworks.com

**Ground Transport:** Hibbing Taxi - 218-263-5065  
ACAR Auto Rental - 218-263-8943  
Enterprise - 218-263-3660

**Food Service:** Vending machines; catering available upon request

**Dining:** Airway Inn - 218-263-9801 - 2 blocks

**Lodging:** Hampton Inn - 218-262-0000 - 6 miles  
Super 8 Motel - 218-263-8982 - 3 miles  
Hibbing Park Hotel & Suites - 218-262-3481 - 6 miles  
Chisholm Inn & Suites - 218-254-2000 - 11 miles  
Holiday Inn Express - 218-741-7411 - 18 miles

**Airport Events:** None reported

**Underwing Camp:** No

**Campgrounds:** Contact City of Hibbing - 218-262-3486

**Local Attractions:** Municipal Golf Course; Mesaba Country Club & Golf Course; Giants Ridge Golf Course; Minnesota Discovery Center; Hull Rust Mine; US Hockey Hall of Fame (Eveleth, MN); Hibbing Raceway

**Comments:** When Duluth approach is closed contact Minneapolis Center - 127.9; executive conference room available, private pilots' lounge. For after hours service call 218-263-4353 for advance reservations or find contact numbers posted in FBO ramp entrance.

Field Elev: 1354' TPA: 2350' (996' AGL)

Hibbing - HIB



SEC. CH: GREEN BAY  
LAT: 47-23-11.757N  
LONG: 092-50-20.376W  
Approaches: ILS VOR RNAV  
COMM: 123.0 (L)  
WX: VHF 126.425  
APP: 125.45 DLH CTR: 127.9 MSP  
RCO FSS: 122.6  
DLH CLNC DEL: 127.4

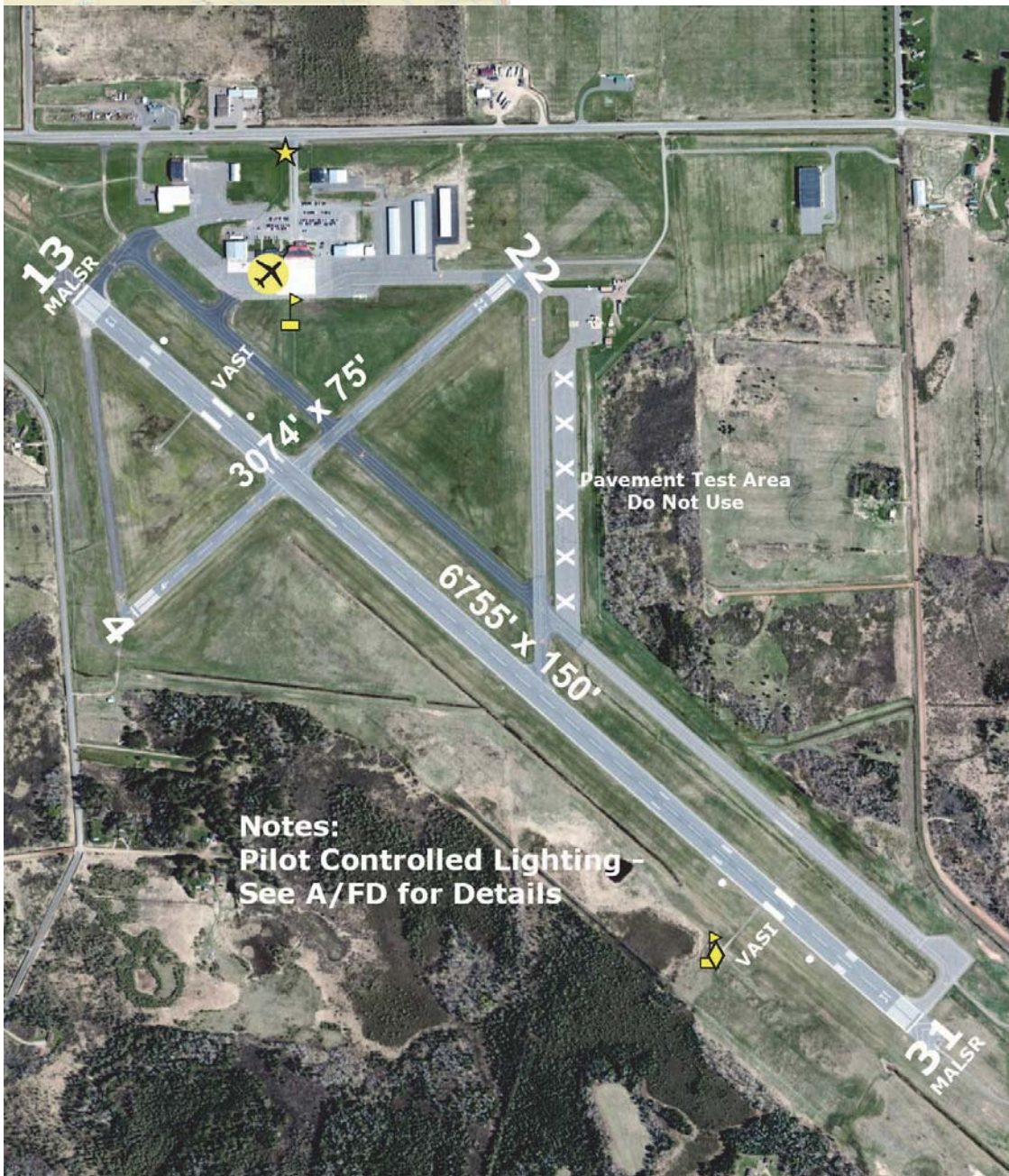

Range Regional Airport



## Hill City - Ø7Y

100 Airport Road, Hill City, MN 55748

---



**Airport Manager:** Diana Gillson - 218-697-2301 -  
cityhall@hillcity-mn.com

**Contact Person:** Diana Gillson - 218-697-2301 -  
cityhall@hillcity-mn.com

**AWOS/ASOS:** None

**MnWAS Loc/Hrs:** None

**Attended:** Unattended

**Available Fuel:** None

**FBO(s):** None

**Businesses:** None

**Ground Transport:** None

**Food Service:** None

**Dining:** Quadna - 218-697-2880 - 1 mile  
Ruthie's Restaurant - 218-697-2700 - 2 miles  
Hill Lake Café - 218-697-2822 - 2 miles  
Blue Moon - 218-697-8155 - 2½ miles

**Lodging:** Quadna Mountain Lodge  
Whitetail Inn - 2 miles  
Blue Moon Resort - 2 miles

**Airport Events:** None reported

**Underwing Camp:** No

**Campgrounds:** Quadna - 1 mile  
Hill Lake Park - 2 miles  
Blue Moon Resort - 2½ miles

**Local Attractions:** Quadna Mountain Resort & Golf Course

**Comments:** None

Field Elev: 1289' TPA: 2089' (800' AGL)

Hill City - Ø7Y

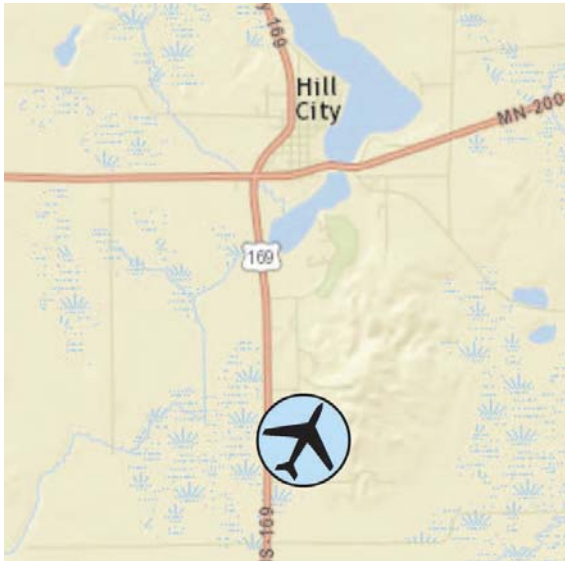

SEC. CH: TWIN CITIES

LAT: 46-57-19.827N

LONG: 093-35-48.827W

Approaches: Visual Only

Calm Wind Rwy 34

Right Traffic Rwy 16

COMM: 122.9

CTR: 127.9 MSP



**Notes:**

**Airport Closed Sunset to Sunrise**

**Runway Plowed Winter Months**

**Hill City-Quadna Mountain Airport**

## Hinckley - Ø4W

www.fieldofdreamsairport.com

24226 Lone Pine Road, Hinckley, MN 55037

---



**Airport Manager:** Matt Johnson - 320-384-6667 - matt@fieldofdreamsairport.com

**Contact Person:** Matt Johnson - 320-384-6667 - matt@fieldofdreamsairport.com

**AWOS/ASOS:** 320-384-6169 - VHF 118.225

**MnWAS Loc/Hrs:** Arrival/Departure Building - see attendance schedule

**Attended:** All/Monday-Friday/0800-1700

**Available Fuel:** 100LL, Jet A - 100LL available 24 hours with credit card

**FBO(s):** Eagle Air, Inc. - 320-384-6667 - 122.9 - matt@fieldofdreamsairport.com - www.fieldofdreamsairport.com

**Businesses:** Weidendorf Investments LLC - 320-384-6667 - 122.9 - brianw@landcabins.com - www.fieldofdeamsairport.com

**Ground Transport:** Lee's Limousine - 612-333-LIMO  
Grand Casino Shuttle Service - 320-384-7101  
Kuehn's Limousine Service - 320-272-4358  
Attaboys Taxi Service - 320-245-5355  
Slims Car Rental - 320-384-6193

**Food Service:** None

**Dining:** Grand Casino - 320-384-7777  
Tobies - 320-384-6174  
Burger King  
Taco Bell  
Hardees  
Cassidy's  
Dairy Queen  
McDonalds

**Lodging:** Gold Pine Inn - 888-384-6112; Grand Northern Inn - 800-468-3517; Days Inn - 320-384-7751; Grand Casino - 320-384-7777

**Airport Events:** None reported

**Underwing Camp:** Yes

**Campgrounds:** St. Croix State Park; Banning State Park  
St. Croix Haven Campground

**Local Attractions:** Grand National Golf Club - 320-384-7427  
Grand Casino - 320-384-7777  
Grand Cinema - 320-384-7999

**Comments:** ½ mile to casino and golf course  
Many restaurants and attractions nearby  
Wildlife in vicinity of runway  
Ramp fee - \$10  
Hangar rental available

Field Elev: 1021' TPA: 1821' (800' AGL)

Hinckley - Ø4W

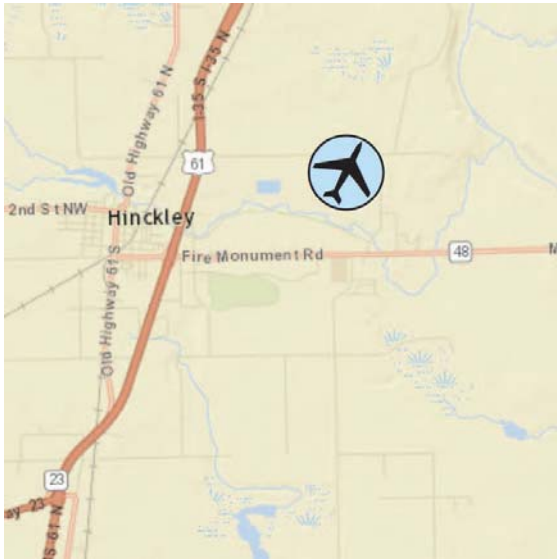

SEC. CH:  
LAT: 46-01-22.000N  
LONG: 92-53-43.6 W  
Approaches: RNAV  
COMM: 122.9 (L)  
WX: VHF 118.225  
CTR: 121.05 MSP

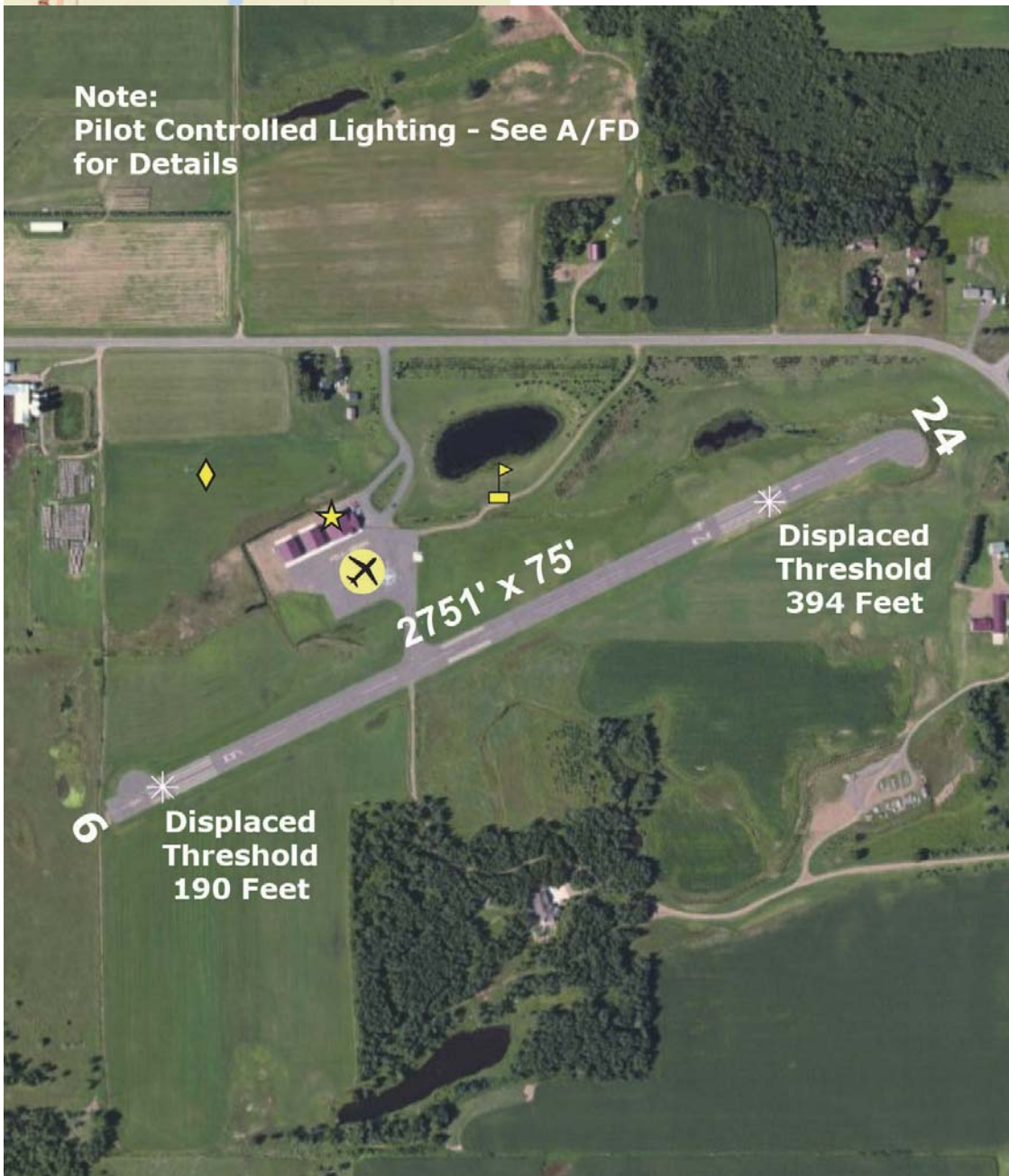

Note:  
Pilot Controlled Lighting - See A/FD  
for Details

Field of Dreams

## Hutchinson - HCD

www.ci.hutchinson.mn.us

1700 Butler Field Drive SW, Hutchinson, MN 55350

---



**Airport Manager:** John Olson - 320-234-4473 -  
jolson@ci.hutchinson.mn.us

**Contact Person:** Tom Ashenfelter - 320-587-7615 -  
tom@asijet.com

**AWOS/ASOS:** 320-587-3343 - VHF 118.525

**MnWAS Loc/Hrs:** Arrival/Departure Building - 24 hours

**Attended:** All/All/All

**Available Fuel:** 100LL, Jet A - available 24 hours with credit card

**FBO(s):** ASI Jet AG, LLC - 320-587-7615 - 122.8 -  
tom@asijet.com - www.asijet.com

**Businesses:** None

**Ground Transport:** Courtesy car - self-service  
Taxi - 320-587-7878;  
Trailblazer Transit, 6:00 AM - 6:00 PM - 888-743-3828 -  
www.trailblazertransit.com

**Food Service:** None

**Dining:** Numerous restaurants located in Hutchinson

**Lodging:** AmericInn Lodge & Suites - 320-587-5515; Days Inn -  
320-587-6030; Economy Inn - 320-587-2129; King  
Motel - 320-587-4737; 7-Hi Budget Motel -  
320-587-2088; Super 8 Motel - 320-587-9299

**Airport Events:** Water Carnival/Father's Day Fly-In Breakfast & Pork  
Chop Dinner

**Underwing Camp:** Yes

**Campgrounds:** Lake Marion Park - 320-328-4479; Masonic West River  
Park - 320-234-4494; Piepenburg Park - 320-587-2082

**Local Attractions:** Crow River Golf Club - 320-587-3070; Meadow Links  
Public Golf Course - 320-234-9533; Oakdale Country  
Club & Golf Course - 320-833-5518; apple orchards;  
biking; bowling; Burich Arena; camping; fishing; Gopher  
Campfire Wildlife Sanctuary; historic tour; Luce Line  
Trail; McLeod County Historical Society; Crow River  
Winery, movie theaters; parks; public library; recreation  
center; senior center; skate park; snowmobiling;  
swimming pools (indoor & outdoor); area lakes; local  
events; spas; galleries; antiques; target shooting;  
hunting; sledding

**Comments:** Additional airport information phone - 320-234-6858

Field Elev: 1062' TPA: 1862' (800' AGL)

Hutchinson - HCD



SEC. CH: TWIN CITIES  
LAT: 44-51-32.064N  
LONG: 094-22-54.441W  
Approaches: VOR-DME RNAV  
COMM: 122.8 (L)  
WX: VHF 118.525  
CTR: 127.1 MSP  
GCO: 121.725



Hutchinson Municipal Airport - Butler Field

## International Falls - INL

www.internationalfallsairport.com

3214 Second Avenue East, International Falls, MN 56649

---



**Airport Manager:** Thor Einarson - 218-283-4461 -  
thor@einarsonflying.com

**Contact Person:** Thor Einarson - 218-283-4461

**AWOS/ASOS:** 218-285-2996 - VHF 120.0

**MnWAS Loc/Hrs:** See FBOs

**Attended:** All/All/0500-2300

**Available Fuel:** Mogas, 100LL, Jet A - after hours call 218-283-2712 or  
218-286-4014

**FBO(s):** Einarson Flying Service, Inc. - 218-283-4461 - 122.8 -  
thor@einarsonflying.com - www.einarsonflying.com

**Businesses:** Delta Airlines - 800-221-1212 - www.delta.com

**Ground Transport:** City Cab & Van Services - 218-283-4422  
Waschke Family GM - 218-283-3471  
Avis Rental Cars - 218-285-7799  
Ford Rental Cars/Wherley Motors - 218-283-8486  
Arrowhead Transit - www.arrowheadtransit.com

**Food Service:** Vending machines

**Dining:** INTERNATIONAL FALLS: Margaritas Mexican Grill -  
218-283-3333; Lenard's - 218-283-4800; Sandy's Place -  
218-285-9108; The Spot on 53 - 218-283-2440  
RANIER: Grandma's Pantry - 218-286-5584;  
Thunderbird Lodge - 218-286-3151

**Lodging:** Budget Host Inn - 218-283-2577; Falls Motel -  
218-283-8434; Hilltop Motel - 218-283-2505; AmericInn -  
218-283-8000; Northern Lights Motel - 218-283-2508;  
TeePee Motel - 218-283-8494; Voyageur Motel -  
218-283-9424; Days Inn - 218-283-9441

**Airport Events:** None reported

**Underwing Camp:** Yes

**Campgrounds:** Camp Idlewood - Rainy Lake - 218-286-5551 - 4 miles  
Arnold's Campground & R.V. Park - 218-285-9100 -  
3 miles

**Local Attractions:** Falls Country Club Golf Course - 218-283-4491; Rainy  
Lake; Boise Paper Industry; Bronco Nagurski Museum;  
Voyageurs National Park; Grand Mound Interpretive  
Center

**Comments:** U.S. Customs - 218-283-2541  
Scheduled Air Service  
Area web site - www.rainylake.org

**Field Elev: 1185' TPA: 2185' (1000' AGL) International Falls - INL**



SEC. CH: TWIN CITIES  
LAT: 48-33-58.274N  
LONG: 093-24-11.040W  
Approaches: ILS VOR VOR-DME  
RNAV NDB  
AIRPORT OF ENTRY  
COMM: 122.8 (L)  
WX: VHF 120.0  
CTR: 120.9 MSP  
RCO FSS: 123.6



**Notes:**  
Pilot Controlled Lighting - See A/FD  
for Details

**Runway 4/22 Closed Winter Months**

**Falls International Airport**



## Jackson - MJQ

150 County Road 34 E, Jackson, MN 56143

---



**Airport Manager:** Paul Sanders - 507-847-3599 -  
psaviationinc@yahoo.com

**Contact Person:** Jennifer Feely Bromeland -  
507-847-4410 -  
jbromeland@cityofjacksonmn.com

**AWOS/ASOS:** 507-847-5810 - VHF 118.1

**MnWAS Loc/Hrs:** Arrival/Departure Building - 24 hours

**Attended:** All/Mon-Fri/0800-1700

**Available Fuel:** 100LL, Jet A - available 24 hours with credit card

**FBO(s):** PS Aviation, Inc. - 507-847-3599 -  
psaviationinc@yahoo.com

**Businesses:** AgriMax LLC - 218-891-2211 - phil@agrimaxllc.com -  
agrimaxllc.com

**Ground Transport:** Courtesy car at airport  
Western Community Transit - [www.wcainc.org/transit](http://www.wcainc.org/transit)

**Food Service:** None

**Dining:** American Legion - 507-847-2004 - 2 miles  
Amigo's - 507-847-3212 - 2½ miles  
Bridget's Bucksnoorts Brew Ha-Ha - 507-847-4595 -  
2 miles  
Burger King - 507-847-4647 - ½ mile  
China Restaurant - 507-847-2800 - 2 miles  
Coffee Choices - 507-847-4065 - 2 miles  
Dairy Queen - 507-847-4662 - ½ mile  
Kat's Hog Heaven - 2 miles  
Pillars Pub & Eatery - 507-847-9901 - 2 miles  
Pizza Ranch - 507-847-5555 - 2 miles  
Santee - 507-847-3841 - ½ mile

**Lodging:** ½-1 mile: AmericInn - 507-847-2444; Earth Inn -  
507-847-5603; Econlodge - 507-847-3110; Prairie Winds  
Motel - 507-847-2020; Super 8 Motel - 507-847-3498

**Airport Events:** Fly-In Breakfast - first Sunday after Labor Day

**Underwing Camp:** Yes

**Campgrounds:** KOA Campgrounds - 507-847-3825 - ½ mile - swimming  
pool

**Local Attractions:** Jackson Golf Course - 507-847-2660 - Holes: 9  
Fort Belmont; Kilen Woods State Park  
Jackson Speedway - [www.jacksonspeedway.com](http://www.jacksonspeedway.com) -  
Sprint Car Racing Saturday nights, May-Labor Day &  
third weekend in July  
Jackson County Fair - first weekend in August  
AGCO Intivity Center - Visitor Center for agricultural  
enthusiasts

**Comments:** None

Field Elev: 1447' TPA: 2247' (800' AGL)

Jackson - MJQ



SEC. CH: OMAHA  
LAT: 43-39-00.148N  
LONG: 094-59-11.566W  
Approaches: RNAV  
COMM: 122.8 (L)  
WX: VHF 118.1  
CTR: 127.75 MSP  
GCO: 121.725



Jackson Municipal Airport

## Karlstad - 23D



1 Mile W of city on Hwy 11, Karlstad, MN 56732

---

**Airport Manager:** Sue Dufault - 218-436-2178 -  
karlstadcity@wiktel.com

**Contact Person:** Sue Dufault - 218-436-2178 -  
karlstadcity@wiktel.com

**AWOS/ASOS:** None

**MnWAS Loc/Hrs:** None

**Attended:** Unattended

**Available Fuel:** None

**FBO(s):** None

**Businesses:** None

**Ground Transport:** None

**Food Service:** None

**Dining:** Nordhem - 218-436-6246 - 1 mile

**Lodging:** North Star Motor Inn - 218-436-2494 - 1 mile

**Airport Events:** None reported

**Underwing Camp:** No

**Campgrounds:** 16 campsites at Moose Park - 1 mile

**Local Attractions:** Karlstad Municipal Golf Club - Holes: 9  
Moose Park - Moose Fest in August

**Comments:** None

Field Elev: 1025' TPA: 1825' (800' AGL)

Karlstad - 23D



SEC. CH: TWIN CITIES

LAT: 48-34-44.915N

LONG: 096-32-31.152W

Approaches: Visual Only

COMM: 122.9

CTR: 132.15 MSP

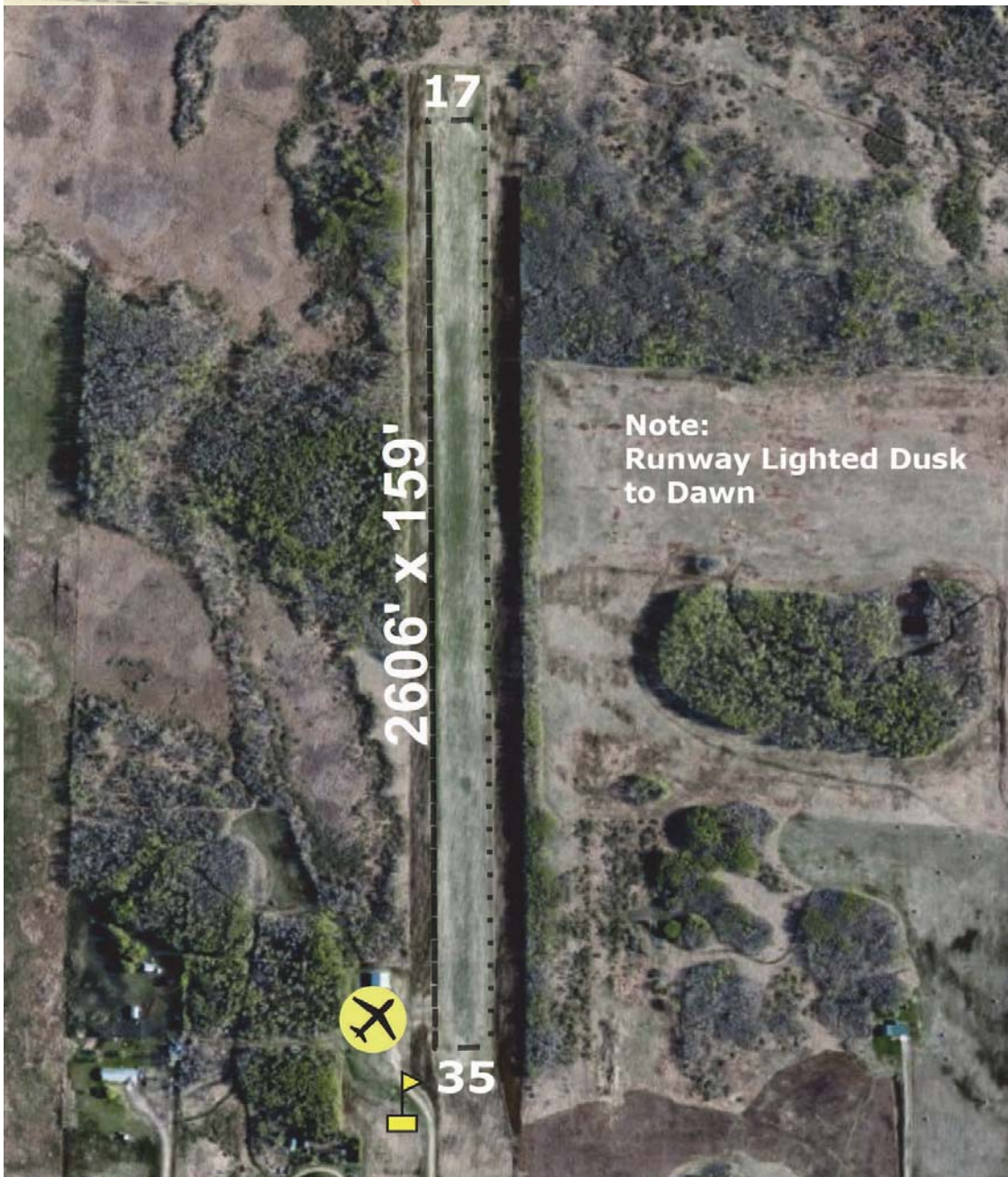

Karlstad Municipal Airport

## Le Sueur - 12Y

www.cityoflesueur.com

780 South Elmwood Avenue, LeSueur, MN 56058

---



**Airport Manager:** Ron Sinell - 507-665-2266 -  
rsinell@cityoflesueur.com

**Contact Person:** Ron Sinell - 507-665-2266 -  
rsinell@cityoflesueur.com

**AWOS/ASOS:** None

**MnWAS Loc/Hrs:** Arrival/Departure Building - 24 hours

**Attended:** All/Mon-Fri/0800-1700

**Available Fuel:** 100LL - available 24 hours with credit card

**FBO(s):** Scott's Helicopter Services, Inc. - 507-665-4064 -  
office@scottshelicopter.com - scottshelicopter.com

**Businesses:** Northland Helicopters, Inc. - 641-710-2636 -  
office@scottshelicopter.com

**Ground Transport:** City transit bus - [www.cityoflesueur.com/transit](http://www.cityoflesueur.com/transit)

**Food Service:** None

**Dining:** The Le Sueur Diner - 1 mile

**Lodging:** Downtown Motel - 1 mile

**Airport Events:** None reported

**Underwing Camp:** Yes

**Campgrounds:** Peaceful Valley - 2 miles

**Local Attractions:** Le Sueur Country Club & Golf Course - ½ mile  
Mayo House & Museum  
Green Giant Museum

**Comments:** None

Field Elev: 868' TPA: 1668' (800' AGL)

Le Sueur - 12Y



SEC. CH: OMAHA  
LAT: 44-26-14.873N  
LONG: 093-54-45.867W  
Approaches: Visual Only  
COMM: 122.9  
CTR: 135.0 MSP  
Activate lights 122.8



**Note:**  
Pilot Controlled Lighting - See A/FD  
for Details

Le Sueur Municipal Airport

## Litchfield - LJF

23978 - 627th Avenue, Litchfield, MN 55355

---

**Airport Manager:** City of Litchfield - 320-693-7201 -  
info@ci.litchfield.mn.us

**Contact Person:** George Baldwin - 320-693-7201 -  
george.baldwin@ci.litchfield.mn.us

**AWOS/ASOS:** 320-693-6456 - VOR 109.0

**MnWAS Loc/Hrs:** Arrival/Departure Building - 24 hours

**Attended:** Unattended

**Available Fuel:** 100LL, Jet A - available 24 hours with credit card

**FBO(s):** None

**Businesses:** None

**Ground Transport:** Courtesy car  
Meeker County Transit - [www.ecumenoflitchfield.org](http://www.ecumenoflitchfield.org)

**Food Service:** None

**Dining:** Golf Club (Peter's) - 320-693-6425 - 2 miles  
VFW - 320-693-8211 - 3 miles

**Lodging:** Ripley Motel - 320-693-3227 - 1½ miles  
Knights Inn - 320-693-2496 - 2½ miles  
AmericInn Lodge & Suites - 320-693-1600 - 2½ miles

**Airport Events:** None reported

**Underwing Camp:** Yes

**Campgrounds:** Lake Ripley

**Local Attractions:** Litchfield - Holes: 18  
Lake Ripley  
G.A.R. Hall-Museum  
Civil War Museum

**Comments:** Monitor 122.9 for traffic



Field Elev: 1140' TPA: 1940' (800' AGL)

Litchfield - LJF



SEC. CH: TWIN CITIES  
LAT: 45-05-49.664N  
LONG: 094-30-26.166W  
Approaches: VOR VOR-DME RNAV  
COMM: 122.9 (L)  
WX: VOR 109.0  
CTR: 125.5 MSP  
RCO FSS: 122.1R 109.0T



Litchfield Municipal Airport



## Little Falls - LXL

13129 Airport Road, Little Falls, MN 56345

---



**Airport Manager:** Tom Olson - 320-616-5525 -  
lxl@littlefallswireless.com

**Contact Person:** Big Sky Aviation, Inc. -  
320-616-5525 -  
bigsky@littlefallswireless.com

**AWOS/ASOS:** 320-632-6791 - VHF 119.45

**MnWAS Loc/Hrs:** Arrival/Departure Building - 24 hours

**Attended:** All/Mon-Fri/0800-1700

**Available Fuel:** 100LL - available 24 hours with credit card

**FBO(s):** Big Sky Aviation, Inc. - 320-616-5525 -  
bigsky@littlefallswireless.com

**Businesses:** None

**Ground Transport:** Courtesy Car  
Taxi - 320-632-4104  
Auto Rental - 320-414-0300  
TriCAP Transit Connection -  
[www.tricap.org/bus\\_services.html](http://www.tricap.org/bus_services.html)

**Food Service:** Vending machines

**Dining:** Cabin Fever - 320-632-2356 - 3 miles  
Perkins - 320-632-5610  
Many fast food restaurants

**Lodging:** Country Inn - 320-632-1000  
Super 8 Motel - 320-632-2351  
AmericInn Motel - 320-632-1964

**Airport Events:** None reported

**Underwing Camp:** Yes

**Campgrounds:** Lindbergh State Park

**Local Attractions:** Public Golf Course - 320-616-5520 - Holes: 18  
Lindbergh State Park  
Lindbergh Interpretive Center  
Pine Grove Park Zoo  
Camp Ripley Military Museum  
Boyhood home of Charles Lindbergh, visit his home and  
museum.  
Arts, crafts & antique auto show - second weekend of  
September

**Comments:** None

Field Elev: 1123' TPA: 1923' (800' AGL)

Little Falls - LXL



SEC. CH: TWIN CITIES  
LAT: 45-56-57.976N  
LONG: 094-20-49.505W  
Approaches: RNAV NDB  
COMM: 122.8 (L)  
WX: VHF 119.45  
CTR: 118.05 MSP  
GCO: 121.725



Little Falls-Morrison County Airport

## Littlefork - 13Y

4835 Highway 71, Littlefork, MN 56653

---



**Airport Manager:** Mike Fort - 218-278-6710 -  
lttlfork@hotmail.com

**Contact Person:** Sonja Pelland - 218-278-6710 -  
lttlfork@hotmail.com

**AWOS/ASOS:** None

**MnWAS Loc/Hrs:** None

**Attended:** Unattended

**Available Fuel:** None

**FBO(s):** None

**Businesses:** None

**Ground Transport:** None

**Food Service:** None

**Dining:** JC's Restaurant - 218-278-6613 - 1½ miles  
Hometown Cafe & Motel - 218-278-4788 - 1½ miles

**Lodging:** Hometown Café & Motel - 218-278-4788 - 1½ miles

**Airport Events:** None reported

**Underwing Camp:** No

**Campgrounds:** Lofgren Park - 1½ miles

**Local Attractions:** Golfing in International Falls - 19 miles  
Littlefork River  
Fishing  
Hunting  
Hiking  
ATV trails

**Comments:** Runway closed winter months except for ski planes. Call ahead for conditions. Driveway plowed during winter.

Field Elev: 1145' TPA: 1940' (795' AGL)

Littlefork - 13Y



SEC. CH: TWIN CITIES  
LAT: 48-24-59.800N  
LONG: 093-35-10.580W  
Approaches: Visual Only  
COMM: 122.9  
CTR: 120.9 MSP

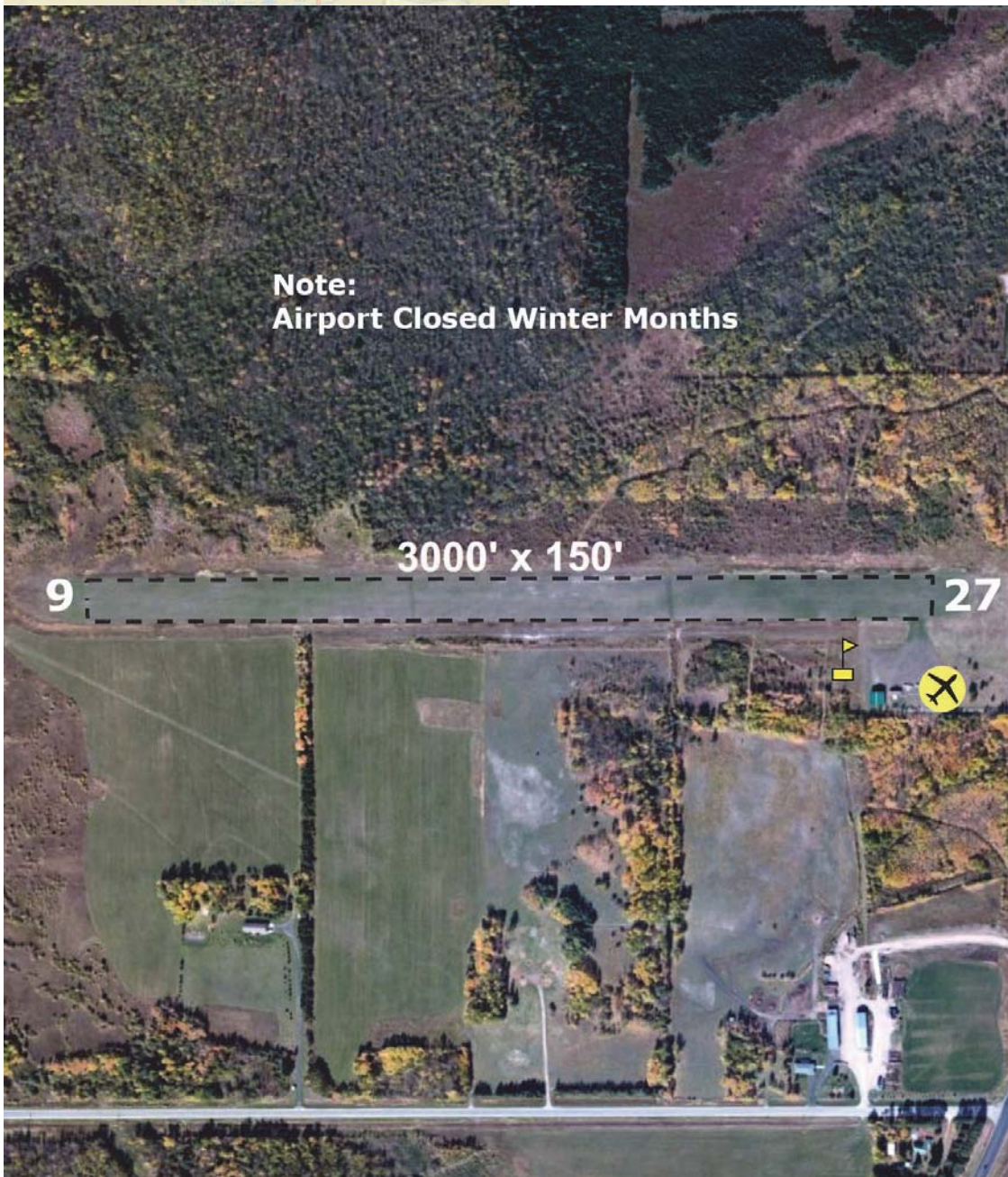

**Note:  
Airport Closed Winter Months**

3000' x 150'

9

27

Littlefork Municipal Airport - Hanover Airport

## Long Prairie - 14Y

18794 Elm Drive, Long Prairie, MN 56347

---



**Airport Manager:** Brenda Thomes - 320-732-2167 -  
info@longprairie.govoffice.com

**Contact Person:** Chad Kuehne - 320-732-2167 -  
info@longprairie.govoffice.com

**AWOS/ASOS:** 320-732-3508 - VHF 118.65

**MnWAS Loc/Hrs:** Arrival/Departure Building - 24 hours

**Attended:** Unattended

**Available Fuel:** 100LL - for fuel call 320-732-3827 or 320-766-4717

**FBO(s):** None

**Businesses:** Janson Flying Service, Inc. - 218-631-9049 - 122.8

**Ground Transport:** Courtesy car available 24 hours  
Rainbow Rider - www.rainbowriderbus.com

**Food Service:** Pop

**Dining:** Subway - 5 miles  
Griff's Pizza - 5 miles  
Gene O's - 5 miles  
Pier 71 - 5 miles  
Dairy Queen - 5 miles  
Hardee's - 5 miles

**Lodging:** Budget Host - 320-732-6118 - 5 miles  
Super 8 Motel - 5 miles

**Airport Events:** None reported

**Underwing Camp:** Yes

**Campgrounds:** Lake Osakis Campgrounds  
Big Birch Campgrounds  
Sauk Centre Campgrounds  
R & L Campgrounds - 6 miles  
Big Sauk Resort

**Local Attractions:** Long Prairie Golf Course - Holes: 18  
Sauk Centre Golf Course - Holes: 9 & 18  
Eagle Bend Golf Course - Holes: 9  
Good swimming lake & park in Long Prairie  
Museums (Todd County & Christie House)  
Veteran's Memorial Wall

**Comments:** People welcome to fly in to camp. Bathroom facility in pilots' lounge. Grill & picnic table.

Field Elev: 1332' TPA: 2130' (798' AGL)

Long Prairie - 14Y



SEC. CH: TWIN CITIES  
LAT: 45-53-53.700N  
LONG: 094-52-25.900W  
Approaches: RNAV  
COMM: 122.9 (L)  
WX: VHF 118.65  
CTR: 126.1 MSP



Notes:  
Pilot Controlled Lighting -  
See A/FD for Details

Long Prairie Municipal Airport - Todd Field

## Longville - XVG

5220 State Highway 84 NE, Longville, MN 56655

---



**Airport Manager:** Christina Herheim - 218-363-2022 -  
cityoflngvl@arvig.net

**Contact Person:** Steve Shallbetter - 218-821-0779 -  
steveshallbetter@msn.com

**AWOS/ASOS:** 218-363-3347 - VHF 118.275

**MnWAS Loc/Hrs:** Arrival/Departure Building - 24 hours

**Attended:** Unattended

**Available Fuel:** 100LL - available 24 hours with credit card

**FBO(s):** None

**Businesses:** None

**Ground Transport:** Courtesy car available by reservation, 48 hour advance notice required Nov 1 to May 1

**Food Service:** None

**Dining:** Patrick's Fine Dining - 218-363-2995 -  $\frac{3}{4}$  mile  
Frosty's - 218-363-2299  
Docksider MLS - 218-363-9703  
Common Grounds - 218-363-2292

**Lodging:** Longville Inn - 218-363-2400 -  $\frac{1}{2}$  mile  
Long Birch Lodge - 218-363-2371 -  $\frac{1}{2}$  mile  
Camp Of My Dreams (B&B) - 218-363-2507 -  $\frac{1}{4}$  mile

**Airport Events:** Fly-In Pancake Breakfast - first Sunday in August

**Underwing Camp:** No

**Campgrounds:** Austin Swamp -  $1\frac{1}{4}$  miles

**Local Attractions:** Ridgewood Golf Course - 5 miles; Women Lake chain of lakes

**Comments:** Airport manager's phone & information phone hours -  
8:30 AM - 3:30 PM - Mon-Fri

Longville Lakes Clinic - 218-363-3300

Longville City Hall - 218-363-2022

Cass County Sheriff's Office (non-emergency) -  
218-547-1424

Time & temperature - 218-547-3535

Weather computer, Wi-Fi, restrooms & pilot lounge located in the Arrival/Departure Building 200 feet south of the beacon - entry code hint is posted on the door. Longville now has a GCO on 121.725. Four clicks for center, six clicks for FSS.

Fuel prices posted on AirNav.com and ForeFlight.

Field Elev: 1337' TPA: 2137' (800' AGL)

Longville - XVG



SEC. CH: TWIN CITIES  
LAT: 46-59-29.839N  
LONG: 094-12-00.906W  
Approaches: RNAV NDB  
COMM: 122.9 (L)  
WX: VHF 118.275  
CTR: 118.05 MSP  
GCO: 121.725



Longville Municipal Airport



## Luverne - LYV

www.cityofluverne.org

941 South Highway 75, Luverne, MN 56156

---



**Airport Manager:** Ben Baum - 507-283-5041 -  
ben@sierradeltaaviation.com

**Contact Person:** Ben Baum - 507-413-5028 -  
ben@sierradeltaaviation.com

**AWOS/ASOS:** 507-283-5027 - VHF 119.825

**MnWAS Loc/Hrs:** Arrival/Departure Building - 24 hours

**Attended:** All/Monday-Friday/0800-1700

**Available Fuel:** 100LL, Jet A - available 24 hours with credit card

**FBO(s):** Sierra Delta Aviation LLC - 507-283-5041 - 122.7 -  
ben@sierradeltaaviation.com -  
www.sierradeltaaviation.com

**Businesses:** AgriMax LLC - 218-891-2211 - phil@agrimaxllc.com -  
agrimaxllc.com

**Ground Transport:** Courtesy car  
Herman Motors - 507-283-4427  
OK Taxi - 507-227-9591  
Rock County Heartland Express -  
www.co.rock.mn.us/heartland\_express.html

**Food Service:** Vending

**Dining:** Chit Chats - 507-283-4458 - 1½ miles  
Howling Dog Saloon - 507-283-4698 - 1½ miles  
Pizza Ranch - 507-283-2379 - 1¾ miles  
Sharkees Sports Bar - 507-283-4942 - 1½ miles  
McDonald's - 1 mile  
Subway - 1 mile  
Taco Johns - 1 mile

**Lodging:** Super 8 Motel - 507-283-9541 - 1 mile  
Comfort Inn - 507-283-9488 - 1½ miles  
Hillcrest - 507-283-2363 - 3 miles  
Cozy Rest - 507-283-4461 - 2 miles  
Sunrise - 507-283-2347 - 3 miles

**Airport Events:** None reported

**Underwing Camp:** Yes

**Campgrounds:** Blue Mound State Park - 507-283-1307 - 5½ miles

**Local Attractions:** Luverne Country Club Golf Course  
Blue Mound State Park 507-283-1307  
Buffalo Days - first weekend in June  
Tri-State Band Festival - last Saturday in September  
Farmers Market - Summers - every Thursday - 4:00 PM-  
7:00 PM

**Comments:** Aircraft storage & free tiedowns; free courtesy car; pilot lounge open 24 hours; low cost 100LL; parachuting weekends & holidays

Field Elev: 1435' TPA: 2230' (795' AGL)

Luverne - LYV



SEC. CH: OMAHA  
LAT: 43-37-14.890N  
LONG: 096-13-07.105W  
Approaches: RNAV  
COMM: 122.7 (L)  
WX: VHF 119.825  
APP: 125.8 FSD



Note:  
Pilot Controlled Lighting -  
See A/FD for Details

Luverne Municipal Airport - Quentin Aanenson Field

## Madison - DXX

2240 - 231st Avenue, Madison, MN 56256

---



**Airport Manager:** Michael Dahle - 320-333-9300 -  
mike@dahleandolsonrealty.com

**Contact Person:** Michael Dahle - 320-333-9300 -  
mdka99@gmail.com

**AWOS/ASOS:** 320-598-3863 - NDB 341

**MnWAS Loc/Hrs:** Arrival/Departure Building

**Attended:** Unattended

**Available Fuel:** 100LL - call 320-333-9300 (Jeff Olson or Sidney Johnson)

**FBO(s):** None

**Businesses:** None

**Ground Transport:** Prairie 5 Rides - [www.prairiefive.com/trans.htm](http://www.prairiefive.com/trans.htm)

**Food Service:** None

**Dining:** DeToy's - 2 miles  
After 5 - 2 miles  
Dairy Queen - 2 miles  
Pantry - 2 miles

**Lodging:** Lou's Lodge - 320-598-7518 - 3 miles

**Airport Events:** Annual Fly-In Breakfast - fourth Sunday in September

**Underwing Camp:** Yes

**Campgrounds:** Lac Qui Parle State Park - 15 miles

**Local Attractions:** Madison Country Club - 2½ miles  
Stock car racing - Saturdays during the Summer  
Octoberfest - second week in October  
County Fair - second weekend in September

**Comments:** Runway 9/27 closed Winter months

Field Elev: 1083' TPA: 1880' (797' AGL)

Madison - DXX



SEC. CH: TWIN CITIES  
LAT: 44-59-10.464N  
LONG: 096-10-39.850W  
Approaches: RNAV NDB  
COMM: 122.8 (L)  
WX: NDB 341  
CTR: 128.5 MSP  
RCO FSS: 122.3



Lac Qui Parle County Airport - Bud Frye Field

## Mahnomen - 3N8



Highway 59, 5 miles south of town, Mahnomen, MN

---

**Airport Manager:** Bill Nelson - 218-280-1585

**Contact Person:** Bill Nelson - 218-280-1585

**AWOS/ASOS:** 218-936-2507 - VHF 121.125

**MnWAS Loc/Hrs:** Arrival/Departure Building - 24 hours

**Attended:** Unattended

**Available Fuel:** 100LL - available 24 hours with credit card

**FBO(s):** None

**Businesses:** Dev-Air, Inc. - 218-935-2186 - 122.9 -  
devries@arvig.net

Pro Air Service - 701-436-4902 -  
proair8214@sbcglobal.net

**Ground Transport:** Limo service from the airport any time of day -  
218-935-2711  
T.H.E. Bus - 218-935-2560 - M-F 8:00 am - 4:30 pm -  
[www.mahnomencounty-mn.org/heartland\\_express.html](http://www.mahnomencounty-mn.org/heartland_express.html)

**Food Service:** None

**Dining:** Shooting Star Casino - 800-453-STAR - 4½ miles  
Red Apple Cafe - 218-935-9918  
Pappy's Cafe and Pizzeria - 218-473-2700  
Pinehurst Resort Dining Room - 218-935-5745  
Hilltop Supper Club - 218-473-2652

**Lodging:** Shooting Star Casino - 800-453-STAR - 4½ miles  
Stardust Suites - 218-935-2761 - 4½ miles  
Pinehurst Resort - 218-935-5745

**Airport Events:** None reported

**Underwing Camp:** Yes

**Campgrounds:** R.V. camping at casino  
Camping at fairgrounds

**Local Attractions:** Mahnomen Country Club - 218-935-5188 - 5 miles;  
indoor swimming pool & tennis court at school and at the  
Casino; many resorts around the Mahnomen area;  
Golden Eagle Bingo - 218-935-5385; Shooting Star  
Casino - 800-453-STAR; Gateway to Itasca State Park

**Comments:** Mahnomen Airport has free tiedowns. The Casino will  
pick up at the airport any time of the day, 7 days a  
week - use phone in the airport office & call 218-935-  
2711. Door Code 1229. Runway 9/27 will not be plowed  
in the winter months, but it can be used for ski flying.

Field Elev: 1247' TPA: 1800' (553' AGL)

Mahnomen - 3N8

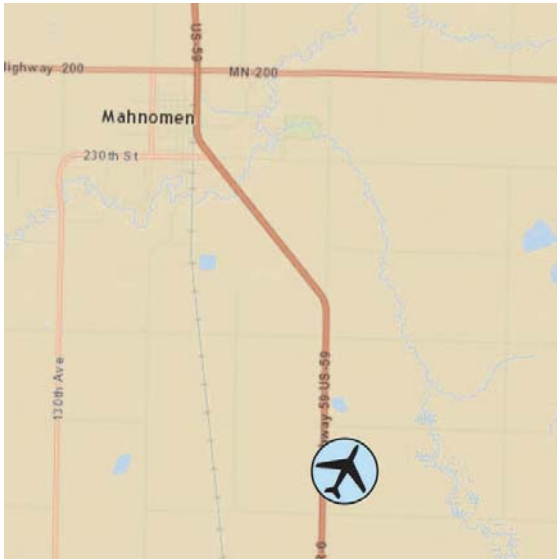

SEC. CH: TWIN CITIES

LAT: 47-15-35.858N

LONG: 095-55-41.152W

Approaches: RNAV

Calm Wind Rwy 17

COMM: 122.9

WX: VHF 121.125

CTR: 127.35 MSP



Mahnomen County Airport

## Mankato - MKT

www.mankato-mn.gov

3030 Airport Road N, Mankato, MN 56001

---



**Airport Manager:** Kevin Baker - 507-381-4174 - kbaker@city.mankato.mn.us

**Contact Person:** Kevin Baker - 507-381-4174 - kbaker@city.mankato.mn.us

**AWOS/ASOS:** 507-625-3726 - VOR 110.8

**MnWAS Loc/Hrs:** Arrival/Departure Building - see attendance schedule

**Attended:** All/Sun-Sat/0800-1800

**Available Fuel:** 100LL, Jet A - after hours call 507-469-0228

**FBO(s):** North Star Aviation, Inc. - 507-625-6006 - 122.725 - northstar@flymankato.com - www.flymankato.com

**Businesses:** Mankato State University - 507-625-6006 - aviation@mnsu.edu - www.mnsu.edu  
Pinnacle Helicopter Corporation - 612-540-0128 - pinnaclehelicopters@gmx.com

**Ground Transport:** Courtesy car available; Kato Cab - 507-388-7433;  
Enterprise Rent-a-Car - 507-388-8865;  
Hertz Rent-a-Car - 507-304-6737

**Food Service:** Vending machines; catering

**Dining:** Baker's Square - 507-345-4240 - 3½ miles  
Applebee's - 507-386-1010 - 3 miles  
Red Lobster - 507-386-7007 - 3 miles

**Lodging:** Budgetel Inn - 800-428-3438 - 5 miles; The Comfort Inn - 507-388-5107 - 5 miles; Holiday Inn - 507-345-1234;  
Best Western - 507-625-9333 - 5 miles; Super 8 Motel - 507-387-4041; Riverfront Inn - 507-388-1638; Days Inn - 800-325-2525; Butler House Bed & Breakfast - 507-387-5055; Fairfield Inn - 507-386-1220; AmericInn Motel & Suites - 507-345-8011; Microtel Inn & Suites - 507-388-2818; Country Inn & Suites - 507-388-8555; Grand Stay Suites - 507-388-8688; Hilton Garden Inn - 507-344-1111; Holiday Inn Express - 507-388-0880

**Airport Events:** EAA Fly-In Breakfast - third Sunday in August

**Underwing Camp:** Yes

**Campgrounds:** State, county & city facilities

**Local Attractions:** North Links Golf Course; Terrace View Golf Course; Minneopa Golf Course; shopping; state, county & city parks; Civic Center; Mt Kato Ski; walking; biking; hiking trails along the river & throughout the community

**Comments:** Overnight hangar space available for most aircraft.

Field Elev: 1021' TPA: 1820' (800' AGL)

Mankato - MKT

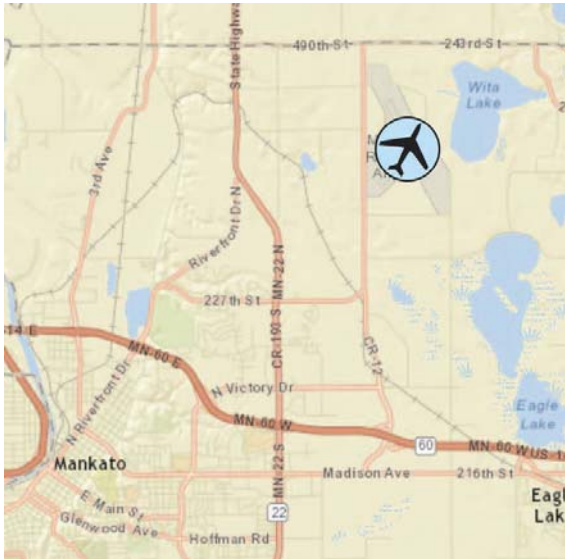

SEC. CH: OMAHA  
LAT: 44-13-22.002N  
LONG: 093-55-09.462W  
Approaches: ILS VOR RNAV  
Calm Wind Rwy 33  
COMM: 122.725 (L)  
WX: VOR 110.8  
CTR: 135.0 MSP  
RCO FSS: 122.1R 110.8T



Mankato Regional Airport - Sohler Field



## Maple Lake - MGG

4745 County Road 37 NW, Maple Lake, MN 55358

---



**Airport Manager:** Gerald Sawatzke - 320-963-3738 -  
cityshop@ci.maple-lake.mn.us

**Contact Person:** Gerald Sawatzke - 612-490-8459 -  
cityshop@ci.maple-lake.mn.us

**AWOS/ASOS:** 320-963-3300 - VHF 128.325

**MnWAS Loc/Hrs:** Arrival/Departure Building - see  
attendance schedule

**Attended:** Unattended

**Available Fuel:** 100LL - available 24 hours with credit card

**FBO(s):** Ascend Aviation LLC - 763-913-6376 -  
Jason@ascendaviationllc.com - ascendaviationllc.com

**Businesses:** None

**Ground Transport:** None

**Food Service:** None

**Dining:** Madigan's Pub & Grill, Inc. - 320-963-6660  
The V by HH - 320-963-3405

**Lodging:** Country Inn - Buffalo - 800-456-4000 - 8 miles  
Super 8 - Buffalo - 763-682-5930 - 8 miles  
AmerinInn - Annandale - 800-634-3444 - 7 miles

**Airport Events:** Fly-In - first Sunday after Labor Day

**Underwing Camp:** Yes

**Campgrounds:** Schroeder Resort - 6½ miles

**Local Attractions:** Albion Ridges Golf Course - 6 miles  
Whispering Pines Golf Course - 8 miles  
Resort area  
Many lakes  
St. Patrick's Day, Gear Head Day in August  
See city website for more information

**Comments:** None

Field Elev: 1028' TPA: 1828' (800' AGL)

Maple Lake - MGG



SEC. CH: TWIN CITIES  
LAT: 45-14-09.574N  
LONG: 093-59-08.120W  
Approaches: VOR RNAV  
COMM: 122.8  
WX: VHF 128.325  
APP: 126.5 MSP



Maple Lake Municipal Airport

## Marshall - MML

www.charter-first.com

1650 West College Drive, Marshall, MN 56258

---



**Airport Manager:** Glenn Olson - 507-537-6773 -  
Glenn.Olson@marshallmn.com

**Contact Person:** Midwest Aviation - 507-532-3164 -  
info@charter-first.com

**AWOS/ASOS:** 507-532-5269 - VOR 111.0

**MnWAS Loc/Hrs:** Arrival/Departure Building - 24 hours

**Attended:** All/Mon-Thu/0800-1800

**Available Fuel:** 100LL, Jet A - available 24 hours with credit card

**FBO(s):** Midwest Aviation - 507-532-3164 - 122.8 - info@charter-  
first.com - www.charter-first.com

**Businesses:** Charter First - 507-337-0014 - sales@charter-  
first.com - charter-first.com

**Ground Transport:** Enterprise - 507-532-3723  
Kruse Motors - 507-532-3291  
Western Community Transit - www.wcainc.org/transit  
Marshall Area Transit - 507-537-7006  
Marshall Taxi Service - 507-829-3055

**Food Service:** Vending machines; delivery & catering

**Dining:** Mike's Café - 507-532-5477; Hitching Post -  
507-929-2228; Hunan Lion - 507-532-9733; Perkins -  
507-532-7381; Applebee's - 507-532-0080; Bagles &  
Brew - 507-537-0812; Shay's - 507-532-3221; Brau  
Brothers - 507-929-2337; Bella Cucina - 507-337-6600

**Lodging:** Ramada - 507-532-3221 - 3 miles; Comfort Inn -  
507-532-3070 - 3 miles; Traveler's Lodge -  
507-532-5721 - 3 miles; Super 8 Motel - 507-537-1461 -  
3 miles; Deluxe Motel - 507-532-4441 - 3 miles;  
American Suites - 507-537-9424; Sleep Inn -  
507-337-0103 - 3 miles

**Airport Events:** None reported

**Underwing Camp:** Yes

**Campgrounds:** Camden State Park - 6 miles SW of Marshall on  
Highway 23; Garvin County Park - 9 miles South of  
Marshall on Highway 59

**Local Attractions:** Marshall Golf Club - 507-532-1622 - Holes: 18; Savanna  
Oaks Golf Course - 507-532-6966 - Holes: 9; Camden  
State Park; city parks/recreational facilities;  
July Fourth Kite Celebration

**Comments:** After hours service phone - 507-532-3164  
Additional contact phone - 507-337-3020  
Additional airport manager's phone - 507-537-6706

Field Elev: 1183' TPA: 1970' (787' AGL)

Marshall - MML



SEC. CH: OMAHA  
LAT: 44-27-00.238N  
LONG: 095-49-20.425W  
Approaches: ILS VOR VOR-DME  
RNAV  
COMM: 122.8 (L)  
WX: VOR 111.0  
CTR: 127.1 MSP  
RCO FSS: 122.35  
GCO: 121.725



Southwest Minnesota Regional-Marshall/Ryan Field

## McGregor - HZX

www.mcgregorairport.com

486 Industrial Drive, McGregor, MN 55760

---



**Airport Manager:** Mike Zebro - 406-223-4955 -  
planespace2@gmail.com

**Contact Person:** Judy Cirilli - 218-768-2717 -  
mcg1@frontiernet.net

**AWOS/ASOS:** 218-768-2593 - VHF 119.575

**MnWAS Loc/Hrs:** Arrival/Departure Building - 24 hours

**Attended:** Unattended

**Available Fuel:** Mogas, 100LL - available 24 hours with credit card

**FBO(s):** None

**Businesses:** None

**Ground Transport:** Courtesy car

**Food Service:** None

**Dining:** Fireside Inn - 218-768-3818 - ¼ mile  
Subway - 218-768-7827 - ½ mile  
Dairy Queen - 218-768-2050 - ½ mile

**Lodging:** Country Meadows Inn - 218-768-7378 or 888-321-7378 -  
½ mile

**Airport Events:** Wild Rice Days - Saturday, Labor Day weekend  
Corn Feed - Sunday, Labor Day weekend

**Underwing Camp:** Yes

**Campgrounds:** Big Sandy Dam (Corps of Engineers)  
Savanna Portage State Park  
Larson's Barn Campground  
Eagle Point Resort  
Aitkin Lake Resort

**Local Attractions:** Minnesota National Golf Course - 9 miles North on  
Highway 65  
Wild Rice Days - Saturday, Labor Day weekend  
Lion's Corn Feed - Sunday, Labor Day weekend  
Rice Lake National Wildlife Refuge  
Savanna Portage State Park  
Mississippi River - Big Sandy Dam (Corps of Engineers)

**Comments:** McGregor is located close to lakes, with 4 seasons of  
outdoor recreation. Fishing, hunting & snowmobiling are  
important activities.  
Airport manager's FAX - 218-768-2717

Field Elev: 1228' TPA: 2027' (800' AGL)

McGregor - HZX

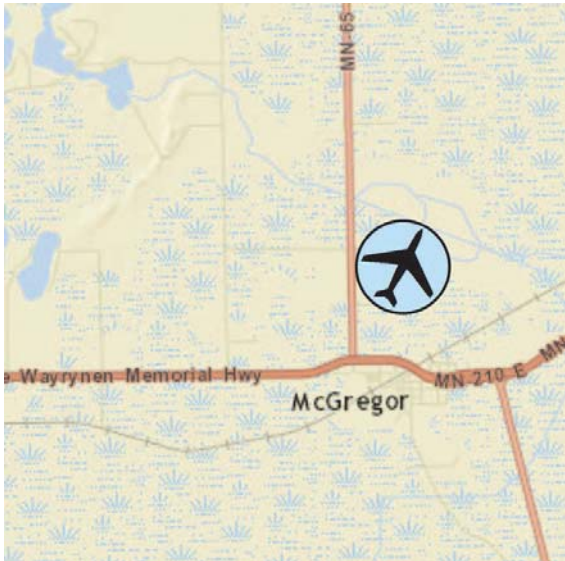

SEC. CH: TWIN CITIES

LAT: 46-37-14.813N

LONG: 093-18-30.828W

Approaches: RNAV

COMM: 122.9 (L)

WX: VHF 119.575

CTR: 127.9 MSP



McGregor - Isedor Iverson Airport

## Milaca - 18Y

10726 - 155th Street, Milaca, MN 56353

---



**Airport Manager:** Steve Burklund - 320-983-6547 -  
steveburklund@aol.com

**Contact Person:** Steve Burklund - 320-983-6547 -  
steveburklund@aol.com

**AWOS/ASOS:** None

**MnWAS Loc/Hrs:** Arrival/Departure Building - 24 hours

**Attended:** Unattended

**Available Fuel:** 100LL - available 24 hours with credit card

**FBO(s):** None

**Businesses:** Skydive Minnesota, Inc. - 763-913-4497 -  
skydiveminnesota@hotmail.com -  
www.skydiveminnesota.org

**Ground Transport:** Timber Trails  
Courtesy car

**Food Service:** None

**Dining:** Subway - 320-983-3346- 1 mile  
Hardee's of Milaca - 320-983-3040 - 1 mile  
Dairy Queen - 320-983-3451 - 1 mile  
Hi-Way Café - 320-982-6898 - 1 mile  
Pizza Hut - 320-983-5800 - 2 miles  
Hobnetti's Pizza - 320-983-3908 - 1½ miles  
Jiggers Grill & Bar - 320-982-6283 - 1½ miles  
Blue Moon Saloon - 320-983-3892 - 1 mile

**Lodging:** Phoenix Hotel - 320-982-2600 - 2 miles  
Super 8 - 320-983-2660 - 1 mile

**Airport Events:** Fly-In Breakfast - first Sunday after Oshkosh/EAA  
Annual Convention

**Underwing Camp:** Yes

**Campgrounds:** None reported

**Local Attractions:** Milaca Golf Club - 320-983-2110; Rum River; 4 parks;  
14 miles of hiking, biking & ski trails;  
Museum - 320-982-1212; Cross Country Mega Meet

**Comments:** Airport manager's cell phone - 320-492-8246  
Wi-Fi, patio, grills & picnic tables available at  
Arrival/Departure Building  
Plane Wash Station

Field Elev: 1100' TPA: 1900' (800' AGL)

Milaca - 18Y



SEC. CH: TWIN CITIES  
LAT: 45-46-20.873N  
LONG: 093-37-55.864W  
Approaches: Visual Only  
COMM: 122.9  
CTR: 121.05 MSP



Milaca Municipal Airport



## Minneapolis - LVN

www.metroairports.org

8140 - 220th Street West, Lakeville, MN 55044

---



**Airport Manager:** Mike Wilson - 763-537-2058 -  
mike.wilson@mspmac.org

**Contact Person:** Mike Wilson - 651-224-5949 -  
mike.wilson@mspmac.org

**AWOS/ASOS:** 952-469-5850 - VHF 118.0

**MnWAS Loc/Hrs:** See FBOs

**Attended:** All/Mon-Fri/0800-1800, All/Sat-Sun/0800-1700

**Available Fuel:** 100LL, Jet A - available 24 hours with credit card

**FBO(s):** Aircraft Resource Center, Inc. - 952-469-4414 - 123.0 -  
FBO@arclakeville.com - www.arclakeville.com

**Businesses:** Air Trek North, LLC - 952-594-1184 - 123.0 -  
randy@airtreknorth.com - www.airtreknorth.com  
Twin Cities Aviation, Inc. - 763-784-9165 -  
info@tcaviation.com - www.tcaviation.com

**Ground Transport:** Rental car; taxi; crew car

**Food Service:** Candy vending machines

**Dining:** Buckboard - 1½ miles  
McDonald's - 3 miles  
Subway - 3 miles  
Babe's Bar & Grill - 2 miles  
Harry's Café - 3 miles

**Lodging:** Super 8 Motel - 952-469-1134 - 4 miles  
Holiday Inn - 952-435-2100  
Fairfield Inn - 952-435-2887  
Comfort Inn - 952-898-3700

**Airport Events:** Airlake Aviation Days - July - Warbirds on display - call  
for details

**Underwing Camp:** No

**Campgrounds:** Fish Lake Acres - 952-492-3593

**Local Attractions:** Fountain Valley Golf Course - 4 miles; Crystal Lake  
Golf Club - 952-432-6566; Heritage Links Golf Club -  
952-440-4653; Brackett's Crossing Country Club -  
952-435-7600; Mall of America -  
www.mallofamerica.com - 952-883-8800;  
Minnesota Zoo - www.mnzoo.com - 952-431-9500;  
Valley Fair Amusement Park - www.valleyfair.com -  
952-445-6500; Minnesota Air National Guard Museum at  
MSP - 612-713-2523 - www.mnangmuseum.org

**Comments:** Hangar space available

Field Elev: 960' TPA: 1760' (800' AGL)

Minneapolis - LVN



SEC. CH: TWIN CITIES  
LAT: 44-37-40.273N  
LONG: 093-13-41.189W  
Approaches: ILS VOR RNAV  
Right Traffic Rwy 12  
COMM: 123.0 (L)  
WX: VHF 118.0  
APP: 134.7 MSP  
RCO FSS: 122.1R 115.7T  
MSP CLNC DEL: 118.95



Airlake Airport

## Minneapolis - ANE

www.metroairports.org

8891 Airport Road NE, Blaine, MN 55449



**Airport Manager:** Joe Harris - 763-717-0001 -  
joe.harris@mspmac.org

**Contact Person:** Joe Harris - 763-717-0001

**AWOS/ASOS:** 763-780-9025 - VHF 120.625

**MnWAS Loc/Hrs:** See FBOs

**Attended:** CST/All/0700-2100, CDT/All/0700-2200

**Available Fuel:** 100LL, Jet A - 100LL available 24 hours with credit card  
at Cirrus

**FBO(s):** Cirrus Flight Operations, Inc. - 763-784-6614 - 122.95 -  
randy@cirrusflight.com - www.cirrusflight.com

Key Air Twin Cities - 763-780-2802 - 129.60 -  
kaneinfo@keyair.com - www.keyair.com/kane

**Businesses:** Air Investment Services - 763-792-0957

Aviation Medical Minnesota - 763-253-4004 -  
doc@avmedmn.com - www.avmedmn.com

Bolduc Aviation Specialized Services, Inc. - 763-780-  
1185 - darrell@bolducaviation.com -  
www.bolducaviation.com

Flyaway Adventures LLC - 612-865-8367 -  
tjkoll@napinc.com - www.flyawayclubs.com

Full Motion Flight Training - 763-269-8000 -  
info@fmfsim.com

Malibu Aerospace - 763-536-9553 -  
cwmenne@malibuaerospace.com -  
www.malibuaerospace.com

MN Helicopters, Inc. - 763-784-4354 - 132.40 -  
mnhelis@gmail.com - www.mnhelicopters.com

North Central Aviation, LLC - 651-295-1072 -  
bjhahn@flyncatoday.com

R. C. Avionics, Inc. - 763-398-3920 -  
www.rcavionics.com

Twin Cities Aviation, Inc. - 763-784-9165 -  
bill@tcaviation.com - www.tcaviation.com

Twin Cities Flight Training, Inc. - 763-784-8627 -  
126.05 - bill@tcaviation.com - www.twincitiesflight.com

**Ground Transport:** Car rental & limousine service at Cirrus Flight  
Operations, Inc. & Key Air Twin Cities; taxi

**Food Service:** Vending machines

**Dining:** Numerous near airport (Blaine & Mounds View)

**Lodging:** Hospitality Suites - 763-780-3797

**Airport Events:** Many events - refer to MAC website

**Local Attractions:** Bunker Hills; TPC - Blaine; National Youth Golf Center -  
763-717-3240; National Sports Center; no camping

Field Elev: 912' TPA: 1912' (1000' AGL)

Minneapolis - ANE

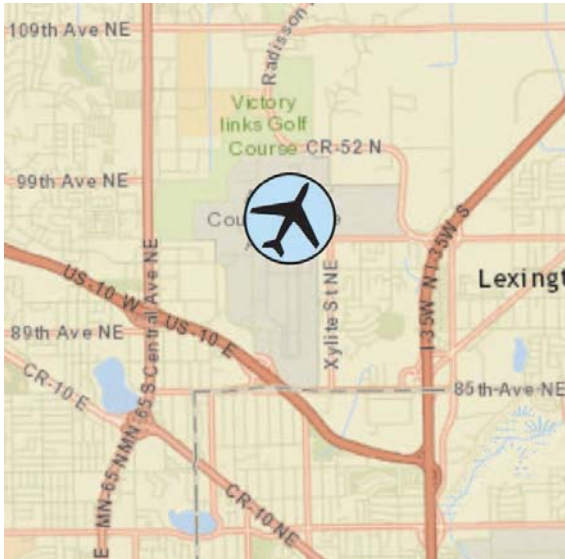

SEC. CH: TWIN CITIES  
 LAT: 45-08-42.000N  
 LONG: 093-12-41W  
 Approaches: ILS VOR VOR-DME  
 RNAV  
 COMM: 132.4 TWR (L)  
 WX: VHF 120.625 ATIS: 120.625  
 GND: 121.85  
 APP: 126.5 MSP  
 RCO FSS: 122.55



**Notes:**  
 Pilot Controlled Lighting -  
 See A/FD for Details

**This Airport Underlies the  
 MSP Class B Airspace**

**Tower Hours**  
 0700-2100 Oct-Apr  
 0700-2200 May-Sep

**Anoka County/Blaine Airport - Janes Field**

## Minneapolis - MIC

www.metroairports.org

5800 Crystal Airport Road, Crystal, MN 55429

---



**Airport Manager:** Mike Wilson - 763-537-2058 -  
mike.wilson@mspmac.org

**Contact Person:** Mike Wilson - 612-224-5949

**AWOS/ASOS:** 763-531-2343 - VHF 124.475

**MnWAS Loc/Hrs:** See FBOs

**Attended:** All/M-F/0700-2100, All/S-S/0700-1900

**Available Fuel:** 100LL, Jet A - available 24 hours with credit card

**FBO(s):** North of Sixty Flying, Inc. - 763-745-7888 - 122.95 -  
rzitzloff@gmail.com

Thunderbird Aviation, Inc. (MIC) - 763-533-4162 -  
ngo@thunderbirdaviation.com -  
www.thunderbirdaviation.com

**Businesses:** Gopher Flying Club, Inc. - 763-780-9562 -  
mpjaeger@usfamily.net - www.gopherflyingclub.com

Maxwell Aircraft Service, Inc. - 763-533-8611 -  
marian@maxwellprops.com -  
www.hcsweb.com/maxwell

North Air Care - 763-535-6468

Wentworth Aircraft

**Ground Transport:** Taxi; rentals

**Food Service:** Many food options within miles of the airport (Crystal,  
Brooklyn Park, Brooklyn Center and Maple Grove)

**Dining:** None reported

**Lodging:** Northwest Inn - 1 mile; Super 8 Motel - 763-537-8888 -  
adjacent to airport

**Airport Events:** Open house in June (Father's Day)

**Underwing Camp:** No

**Campgrounds:** None reported

**Local Attractions:** Target Center; Metrodome; Minnesota Air National  
Guard Museum at MSP - 612-713-2523 -  
www.mnangmuseum.org

**Comments:** Control Tower - 120.7  
Ground Control - 121.6  
ATIS - 124.475  
Use caution for close proximity of parallel runways

Night time noise abatement in effect. Procedures and  
pilot guide available at [www.macnoise.com/pilots](http://www.macnoise.com/pilots).

Field Elev: 869' TPA: 1869' (1000' AGL)

Minneapolis - MIC

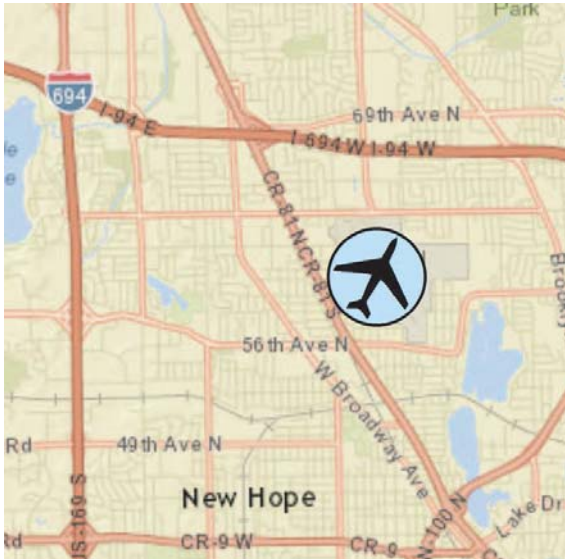

SEC. CH: TWIN CITIES  
 LAT: 45-03-43.150N  
 LONG: 093-21-14.175W  
 Approaches: VOR RNAV  
 Calm Wind Rwy 14L  
 COMM: 120.7 TWR (L)  
 WX: VHF 124.475 ATIS: 124.475  
 GND: 121.6  
 APP: 126.5 MSP



This Airport Underlies  
MSP Class B Airspace

Hot Spots Present at  
This Airport - See A/FD  
for Details

Notes:  
 Tower Hours: 0700-2100 Oct 1-Apr30  
 0700-2200 May 1-Sept 30

Pilot Controlled Lighting When Tower  
Closed - See A/FD for Details

Crystal Airport

## Minneapolis - FCM

www.metroairports.org

10100 Flying Cloud Drive, Eden Prairie, MN 55347

---



**Airport Manager:** Mike Wilson - 763-537-2058 -  
Mike.Wilson@mspmac.org

**Contact Person:** Mike Wilson - 612-224-5949

**AWOS/ASOS:** 952-941-4156 - VHF 124.9

**MnWAS Loc/Hrs:** See FBOs

**Attended:** All/All/All

**Available Fuel:** 100LL, Jet A - available 24 hours with credit card at  
Modern Avionics and Hummingbird

**FBO(s):** Elliott Aviation of Minneapolis, Inc. - 952-944-1200 -  
130.60 - lharting@elliottaviation.com -  
www.elliottaviation.com

Executive Aviation - 952-943-1519 - 122.95 -  
sherrys@executive-aviation.com - www.executive-  
aviation.com

Hummingbird Aviation LLC - 952-944-2628 -  
chris@hummingbirdhelicopters.us -  
www.hummingbirdhelicopters.us

Modern Avionics, Inc. - 952-941-2783 -  
kurt@modernavionics.com - www.modernavionics.com

Premier Jet Center - 952-641-2020 - 122.85 -  
rjenson@fargojet.com - www.premierjetcenter.us

Thunderbird Aviation, Inc. (FCM) - 952-941-1212 -  
130.05 - ngo@thunderbirdaviation.com -  
www.thunderbirdaviation.com

**Businesses:** Aviation Charter, Inc. - 952-943-1519  
Inflight Pilot Training - 952-698-3000 - 122.95 -  
fly@inflightpilottraining.com - inflightpilottraining.com  
Roger Aviation LLC - 952-943-2835 -  
rogermcveety@gmail.com - www.rogeraviation.com

**Ground Transport:** Taxi; rentals & courtesy car at Elliott Aviation, Executive  
Aviation & Premier Jet Center

**Food Service:** Vending machines

**Dining:** Numerous options near airport

**Lodging:** Contact FBOs

**Airport Events:** See www.wotn.org

**Underwing Camp:** No

**Campgrounds:** None reported

**Local Attractions:** Golf Courses; ValleyFair; Mystic Lake Casino;  
Canterbury Downs; Mall of America; Eden Prairie Mall

**Comments:** Night time noise abatement in effect. Procedures and  
pilot guide available at [www.macnoise.com/pilots](http://www.macnoise.com/pilots).

Field Elev: 906' TPA: 1906' (1000' AGL)

Minneapolis - FCM

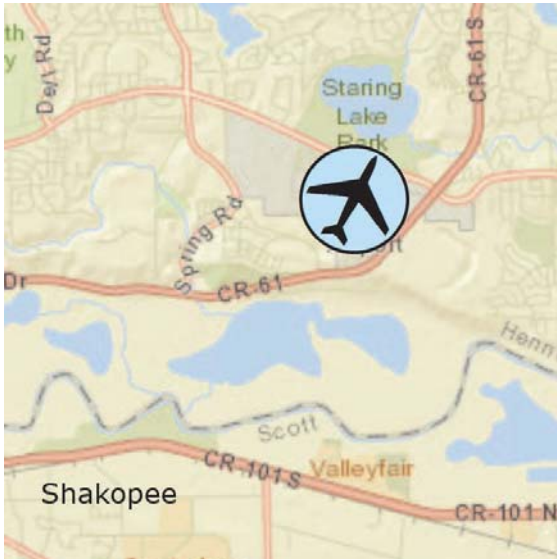

SEC. CH: TWIN CITIES  
LAT: 44-49-38.068N  
LONG: 093-27-25.727W  
Approaches: ILS VOR VOR-DME  
RNAV LOC  
Calm Wind Rwy 10R  
Right Traffic Rwy 10R, 28R  
COMM: 119.15 TWR (L)  
WX: VHF 124.9 ATIS: 124.9  
GND: 121.7  
APP: 134.7 MSP



**Notes:**

Pilot Controlled Lighting when Tower Closed - See A/FD for Details

Tower Hours: 0700-2100 Starts First Sunday in November,  
0700-2200 Starts Second Sunday in March

This Airport Underlies MSP Class B Airspace

Hotspots Present at This Airport, See A/FD For Details

**Flying Cloud Airport**



## Minneapolis - MSP

www.msppairport.org

4300 Glumack Drive, St. Paul, MN 55111



**Airport Manager:** Phil Burke - 612-726-5525 - phil.burke@msppmac.org

**Contact Person:** Shelly Lopez - 612-726-5555 - shelly.lopez@msppmac.org

**AWOS/ASOS:** 612-725-0939 - 135.35 (A) 120.8 (D)

**MnWAS Loc/Hrs:** See FBOs

**Attended:** All/All/All

**Available Fuel:** 100LL, Jet A - contact FBOs

**FBO(s):** MSP Aero LLP - 612-727-1285 - info@msppaero.com - www.msppaero.com

Signature Flight Support Corporation - 612-726-5700 - msp@signatureflight.com - www.signatureflight.com

**Businesses:** Best Jets International (Hangar 8) - 952-324-8918 - www.bestjetsintl.com

Signature Technicair - 612-727-2044 - jbuzzell@technicair.com - www.technicair.com

**Ground Transport:** Bus; taxi; limo/van; rental cars; light rail; Metro Transit - www.metrotransit.org

**Food Service:** Restaurants; snack bars

**Dining:** Within airport

**Lodging:** Highway 494 - 1½ miles

**Airport Events:** None reported

**Underwing Camp:** No

**Campgrounds:** None

**Local Attractions:** Golf Courses: Hiawatha - South Minneapolis & Fort Snelling - St. Paul; Mall of America; Historic Fort Snelling; Minnesota Air National Guard Museum - 612-713-2523 - www.mnangmuseum.org

**Comments:** Control Tower (24/7) - assigned by ATIS 126.7, 123.95 or 123.67

ATIS - 135.35 (arrival) 120.8 (departure)

Clearance Delivery - 133.2

Ground - 121.9, 121.8 or 127.925

T2-Humphrey Ops Ramp Control 122.95

U.S. Customs - 612-725-3689 or 612-725-3690

Metering - 133.575

Scheduled Air Service

Field Elev: 842' TPA: ' (' AGL)

Minneapolis - MSP

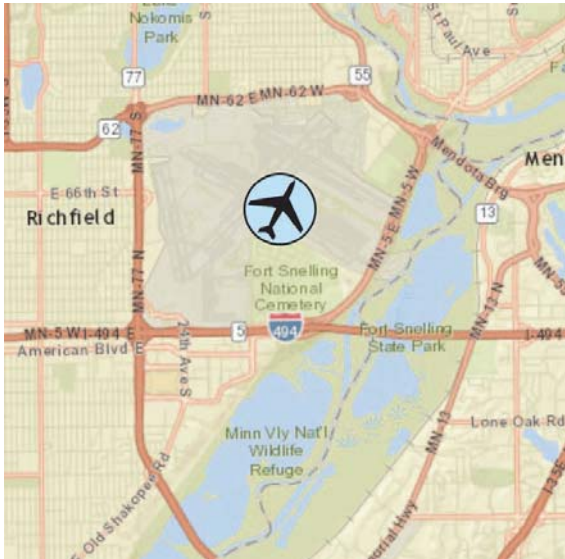

SEC. CH: TWIN CITIES  
LAT: 44-52-49.969N  
LONG: 093-13-00.921W  
Approaches: ILS RNAV LOC  
AIRPORT OF ENTRY  
COMM: TWR  
WX: 135.35 (A) 120.8 (D)  
RCO FSS: 122.3  
CLNC DEL: 133.2

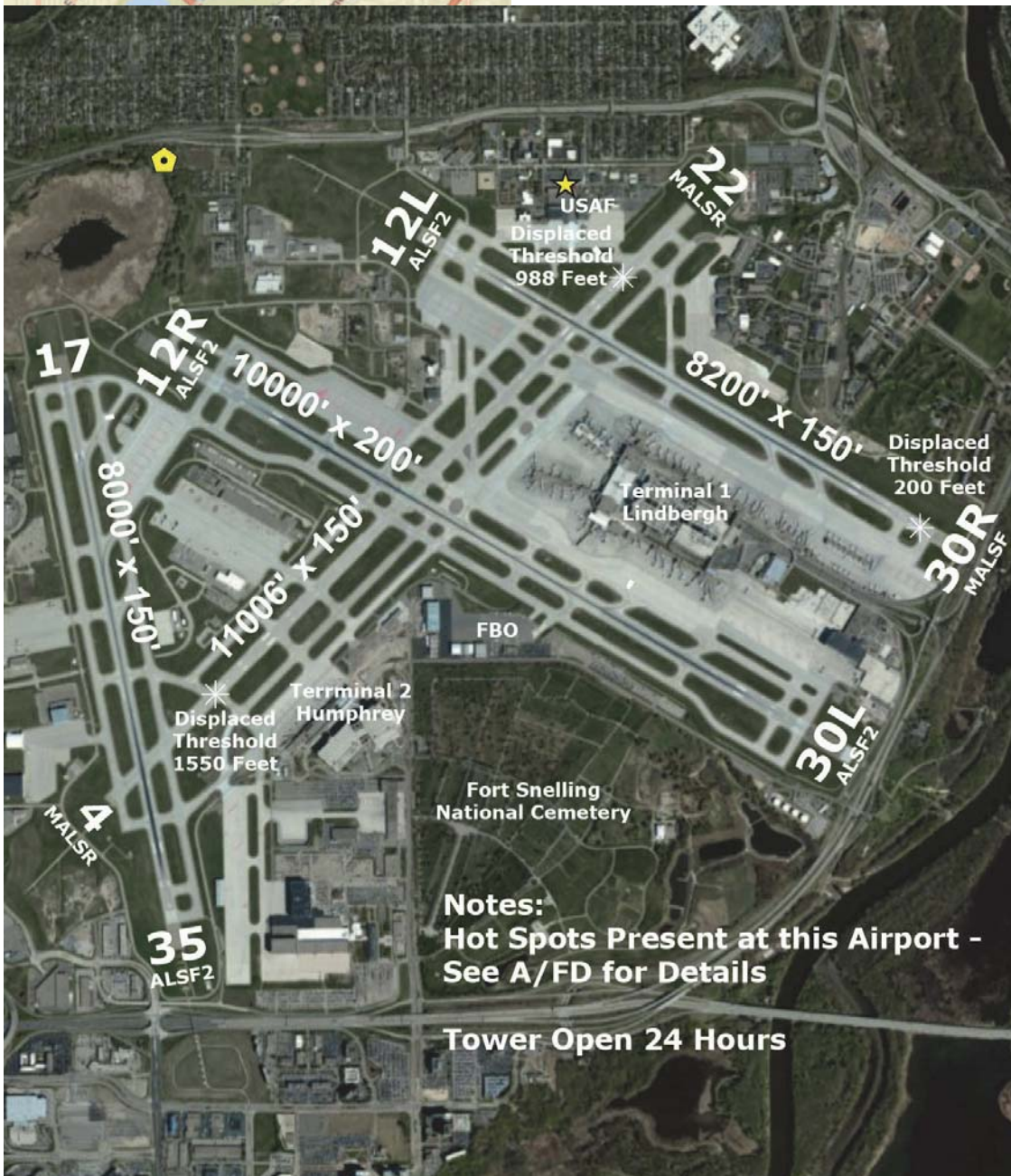

**Notes:**  
Hot Spots Present at this Airport -  
See A/FD for Details

**Tower Open 24 Hours**

**Minneapolis-St.Paul Int'l-Wold Chamberlain**

## Montevideo - MVE

1902 Benson Road, Montevideo, MN 56265

---



**Airport Manager:** Mark Borgerson - 320-269-4829 - borgersonaviation@yahoo.com

**Contact Person:** Mark Borgerson - 320-269-4829 - monte.air@gmail.com

**AWOS/ASOS:** 320-269-5830 - VOR 111.6

**MnWAS Loc/Hrs:** Arrival/Departure Building - see attendance schedule

**Attended:** All/Mon-Fri/0800-1700, All/Sat-Sun/Unattended

**Available Fuel:** 100LL - available 24 hours with credit card

**FBO(s):** Borgerson Aviation - 320-269-4829 - 122.8 - borgersonaviation@yahoo.com

**Businesses:** None

**Ground Transport:** Courtesy car  
Prairie 5 Rides - [www.prairiefive.com/trans.htm](http://www.prairiefive.com/trans.htm)

**Food Service:** None

**Dining:** Pizza Ranch - 320-269-6738 - 1¼ miles  
Dairy Queen - 320-269-8366 - 1¼ miles  
Pizza Hut - 320-269-8700 - 1¼ miles  
Subway - 320-269-2233 - 1¼ miles  
McDonald's - 320-269-7515 - 1¼ miles  
Grand Buffet - 320-269-6888 - 1½ miles  
Hunt Grill - 320-269-5555 - 1½ miles  
Topper's - 320-269-9401 - 1½ miles

**Lodging:** Viking Motel - 800-670-0777 - 1¼ miles  
Country Inn & Suites - 800-456-4000 - 1¼ miles  
Fiesta City Motel - 800-472-6478 - 1¾ miles  
Monte Motel - 800-932-7498 - 1¾ miles

**Airport Events:** Annual Fly-In - June

**Underwing Camp:** Yes

**Campgrounds:** Lagoon Park Campgrounds

**Local Attractions:** Montevideo Country Club  
Fiesta Days - June  
Pioneer Village - 320-269-7636

**Comments:** For fueling assistance call 320-226-1483

Field Elev: 1035' TPA: 1900' (865' AGL)

Montevideo - MVE



SEC. CH: TWIN CITIES  
LAT: 44-58-08.600N  
LONG: 095-42-36.9W  
Approaches: VOR RNAV  
COMM: 122.8 (L)  
WX: VOR 111.6  
CTR: 125.5 MSP  
RCO FSS: 122.45



Notes:  
Pilot Controlled Lighting -  
See A/FD for Details

Runway 3/21 Closed  
Winter Months

Montevideo-Chippewa County Airport

## Moorhead - JKJ

3309 - 70th Street South, Glyndon, MN 56547



---

**Airport Manager:** Steve Edner - 218-287-1400 -  
ednercob@cableone.net

**Contact Person:** Steve Edner - 218-287-1400 -  
ednercob@cableone.net

**AWOS/ASOS:** 218-287-5049 - VHF 120.0

**MnWAS Loc/Hrs:** Arrival/Departure Building - 24 hours

**Attended:** All/Mon-Fri/0800-1700

**Available Fuel:** 100LL, Jet A - available 24 hours with credit card

**FBO(s):** Flight Development, LLC - 701-552-1865 - 123.0 -  
ednercob@cableone.net

**Businesses:** None

**Ground Transport:** Courtesy car - business hours  
Taxi service: Lucky 7 - 701-235-1717, Doyles Yellow  
Checker Cab - 218-233-1354  
Rental car: Hertz - 701-282-8676

**Food Service:** Vending machines  
Catering

**Dining:** North Moorhead restaurants - 3 miles West

**Lodging:** Economy to deluxe rooms - 3 miles West

**Airport Events:** None reported

**Underwing Camp:** No

**Campgrounds:** KOA Campgrounds - 1 mile West

**Local Attractions:** Village Green Golf Course - 4 miles  
The Meadows Golf Course - 4 miles  
Moorhead Country Club & Golf Course - 4 miles  
Heritage Hjemkomst Interpretive Center  
MN State University Moorhead  
Concordia College  
MN State Community & Technical College  
Sports Center  
Fargo/Moorhead Baseball Team

**Comments:** City web site - [www.cityofmoorhead.com](http://www.cityofmoorhead.com)  
When Fargo approach is closed contact Minneapolis  
Center 127.35

Field Elev: 918' TPA: 1718' (800' AGL)

Moorhead - JKJ

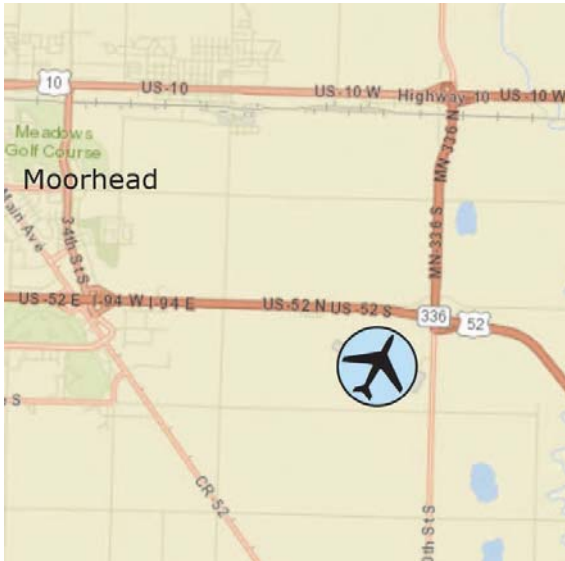

SEC. CH: TWIN CITIES  
LAT: 46-50-21.091N  
LONG: 096-39-47.269W  
Approaches: VOR RNAV  
COMM: 123.0 (L)  
WX: VHF 120.0  
APP: 120.4 FAR CTR: 127.35 MSP  
GCO: 121.725



Notes:  
Pilot Controlled Lighting - See A/FD  
for Details

Moorhead Municipal Airport

## Moose Lake - MZH

www.cloquetairport.com

4899 County Highway 61, Moose Lake, MN 55767

---



**Airport Manager:** Quinten Anderson - 218-879-4911 -  
quinten.anderson@co.carlton.mn.us

**Contact Person:** Quinten Anderson - 218-879-4911 -  
quinten.anderson@co.carlton.mn.us

**AWOS/ASOS:** 218-485-5199 - NDB 362

**MnWAS Loc/Hrs:** None

**Attended:** Unattended

**Available Fuel:** 100LL - available 24 hours with credit card

**FBO(s):** Venture North Aviation LLC - 218-451-0542 -  
bill@venturenorthaviation.com -  
www.venturenorthaviation.com

**Businesses:** None

**Ground Transport:** None

**Food Service:** None

**Dining:** Gamper's - 218-485-8272 - 1½ miles North  
Embassy Bar - 218-372-3176 - 3 miles South

**Lodging:** Moose Lake Motel - 218-485-8003 - 3 miles  
AmericInn Lodge & Suites - 218-485-8885 - 4 miles

**Airport Events:** Mid-June Fly-In

**Underwing Camp:** Yes

**Campgrounds:** Timberline Campground - Sturgeon Lake -  
218-372-3272 - 4 miles

**Local Attractions:** Moose Lake Golf Course - 218-485-4886 - 2 miles  
Munger Bike Trail adjacent to airport connecting to  
Hinckley & Duluth

**Comments:** Airport manager's alternate phone - 218-393-2405 &  
FAX - 218-879-0120  
Additional contact people - Randy Ciche - 218-390-2469,  
Larry Peterson - 218-485-8237  
Ultralight activity on airport  
Hangar space available (heated & unheated) - call  
Randy Cichy  
When Duluth approach is closed contact Minneapolis  
Center 127.9

Field Elev: 1076' TPA: 2076' (1000' AGL)

Moose Lake - MZH

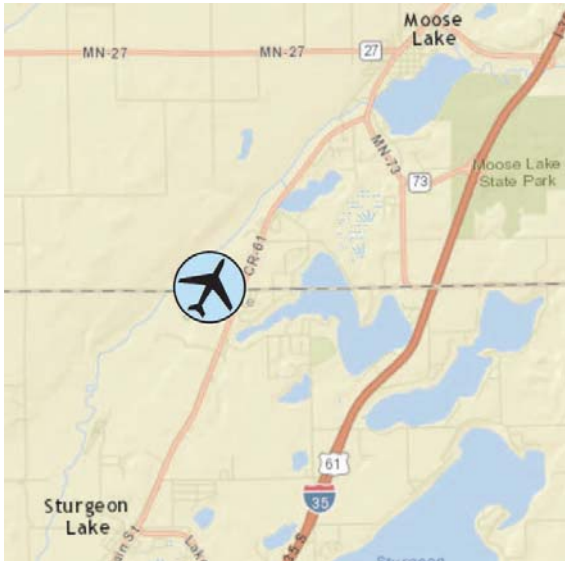

SEC. CH: GREEN BAY

LAT: 46-25-07.500N

LONG: 092-48-16.8W

Approaches: RNAV NDB

COMM: 122.9 (L)

WX: NDB 362

APP: 125.45 DLH CTR: 127.9 MSP



Moose Lake-Carlton County Airport



## Mora - JMR

ci.mora.mn.us

2085 Mahogany Street, Mora, MN 55051

---



**Airport Manager:** Joel Dhein - 320-679-1511 -  
j.dhein@cityofmora.com

**Contact Person:** Joel Dhein - 320-679-1511 -  
j.dhein@cityofmora.com

**AWOS/ASOS:** 320-679-1629 - VHF 123.925

**MnWAS Loc/Hrs:** Arrival/Departure Building - 24 hours

**Attended:** Unattended

**Available Fuel:** 100LL, Jet A - available 24 hours with credit card

**FBO(s):** None

**Businesses:** Northern Air Transport, Inc. - 320-679-5125 -  
p.gorham@oakwoodproperty.com

**Ground Transport:** Attaboys' Taxi Service - 320-245-5355  
Courtesy car  
Timber Trails - www.timbertrailstransit.com -  
888-217-5222

**Food Service:** Vending machines; candy; pop

**Dining:** Downtown (approx. 2¼ miles); Bowes Bar & Grill -  
320-679-5077; Bread & Honey Pantry - 320-679-5995;  
Crystal Bar & Grill - 320-679-4300; Down Town Deli -  
320-679-5555; Emma's Pizza - 320-679-9229; Wild  
Things Pizza - 320-679-3346  
Highway 23/65 (approx. 2 - 2¾ miles); Chin's Garden -  
320-679-0592; Dairy Queen - 320-679-2055; Freddie's -  
320-679-2811; Hardee's - 320-679-5974; McDonalds -  
320-679-2269; Pizza Hut - 320-679-1234; Sportsmen's  
Café - 320-679-2322; Subway - 320-679-5589

**Lodging:** AmericInn Motel - 320-679-5700 - 3 miles  
Pine Grove Motel & Cabins - 320-679-3460 - 2¾ mile

**Airport Events:** Annual Fly-In 3rd weekend in September

**Underwing Camp:** Yes

**Campgrounds:** Crow's Nest R.V. Park - 320-679-1977  
Fish Lake Resort - 320-679-2117

**Local Attractions:** Spring Brook Golf Course - 320-379-2317; Victory Lanes  
& Sports Bar - 320-679-3000; Paradise Theatre -  
320-679-3964; Mora Public Library - 320-679-2642;  
Kanabec History Center - 320-679-1665; Vasaloppet Ski  
Race; fishing & boating on various lakes; Grand Casino  
Hinckley; Mora Civic Center - 320-679-2443; Fish Lake  
Resort - 320-679-2117; Mora Aquatic Center -  
320-679-1511

**Comments:** Additional contact person - Joe Kohlgraf - 612-390-8217

Field Elev: 1012' TPA: 2012' (1000' AGL)

Mora - JMR



SEC. CH: TWIN CITIES  
LAT: 45-53-09.950N  
LONG: 093-16-18.402W  
Approaches: RNAV NDB  
COMM: 122.8 (L)  
WX: VHF 123.925  
CTR: 121.05 MSP  
RCO FSS: 122.4



Notes:  
Pilot Controlled Lighting -  
See A/FD for Details

Mora Municipal Airport

## Morris - MOX

www.morrismn.org

50725 Highway 28, Morris, MN 56267



**Airport Manager:** Dorothy Schneider - 320-589-2083  
- airport@ci.morris.mn.us

**Contact Person:** Dorothy Schneider - 320-589-2083  
- airport@ci.morris.mn.us

**AWOS/ASOS:** 320-589-1303 - VOR 109.6

**MnWAS Loc/Hrs:** Arrival/Departure Building - 24 hours

**Attended:** All/Mon-Fri/0900-1700

**Available Fuel:** 100LL, Jet A - available 24 hours with credit card

**FBO(s):** None

**Businesses:** None

**Ground Transport:** Morris Public Transit - 320-589-1000 -  
ci.morris.mn.us/transit.php  
Morris Taxi - 320-287-1603  
Courtesy car - contact airport manager

**Food Service:** Pop machines

**Dining:** DeToy's Restaurant - 320-589-1222 - 2 miles  
Don's Cafe - 320-589-9955 - 2 miles  
Pizza Ranch - 320-589-2102  
Subway - 320-589-1281  
Dairy Queen - 320-589-2227  
McDonald's - 320-589-3239

**Lodging:** Prairie Inn - 320-589-3030 - 3 miles  
Super 8 Motel - 320-589-8888 - 3 miles  
Morris Motel - 320-589-1212 - 3 miles

**Airport Events:** None reported

**Underwing Camp:** Yes

**Campgrounds:** Pomme de Terre Park

**Local Attractions:** Pomme de Terre Golf Club - 5 miles  
North Central Soil & Water Research Center  
Stevens County Historical Society  
University of Minnesota, Morris

**Comments:** Underwing camping can be done at the airport, but there are no camping facilities on the airport. The only facilities available are the public restrooms in the Arrival/Departure Building. There are no showers or grilling facilities. Arrival/Departure Building access code: 3214. Camping available at Pomme de Terre Park, showers & restrooms available.

Field Elev: 1136' TPA: 1890' (754' AGL)

Morris - MOX



SEC. CH: TWIN CITIES  
LAT: 45-33-59.460N  
LONG: 095-58-03.490W  
Approaches: VOR RNAV  
COMM: 122.8 (L)  
WX: VOR 109.6  
CTR: 126.1 MSP  
RCO FSS: 122.25



Notes:  
Pilot Controlled Lighting - See A/FD  
for Details

Runway 4/22 Closed Winter Months

Morris Municipal Airport - Charlie Schmidt Field

## Motley - 22Y

1218 Highway 10 S, Motley, MN 56466

---



**Airport Manager:** Loren A. Morey - 218-352-6467 -  
moreys@brainerd.net

**Contact Person:** Loren A. Morey - 218-352-6467 -  
moreys@brainerd.net

**AWOS/ASOS:** None

**MnWAS Loc/Hrs:** None

**Attended:** Unattended

**Available Fuel:** None

**FBO(s):** None

**Businesses:** None

**Ground Transport:** None

**Food Service:** Morey Fish Company

**Dining:** Country Side Restaurant - 2 blocks

**Lodging:** Eastwood Inn

**Airport Events:** None reported

**Underwing Camp:** No

**Campgrounds:** None Reported

**Local Attractions:** Pine Ridge Golf Course - 4 miles South

**Comments:** Self-service fuel at Staples Airport  
Not plowed in Winter

Field Elev: 1225' TPA: 2200' (975' AGL)

Motley - 22Y

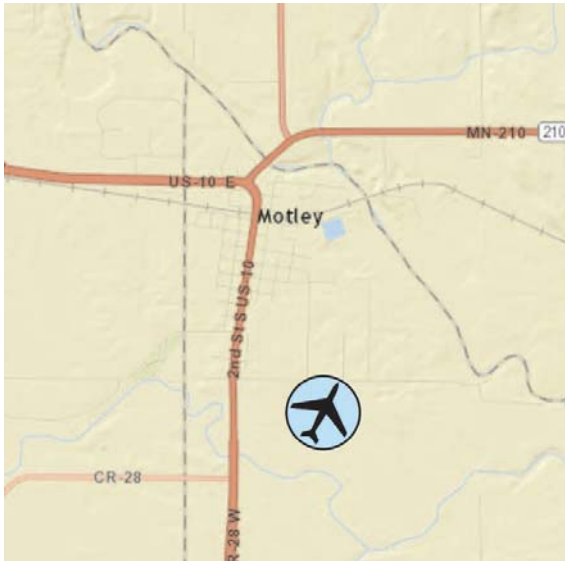

SEC. CH: TWIN CITIES

LAT: 46-19-24.873N

LONG: 094-38-19.049W

Approaches: Visual Only

COMM: 122.9

CTR: 118.05 MSP



Morey's Airport

## Murdock - 23Y

S. Hollis St. and Meadow Ave., Murdock, MN 56271

---

**Airport Manager:** Adam Simmonds - 320-875-4841 -  
adamsimmonds69@gmail.com

**Contact Person:** Adam Simmonds - 320-894-1927 -  
adamSimmonds69@gmail.com



**AWOS/ASOS:** None

**MnWAS Loc/Hrs:** None

**Attended:** Unattended

**Available Fuel:** None

**FBO(s):** None

**Businesses:** None

**Ground Transport:** Prairie 5 Rides - [www.prairiefive.com/trans.htm](http://www.prairiefive.com/trans.htm)

**Food Service:** None

**Dining:** None

**Lodging:** Benson - 14 miles

**Airport Events:** None reported

**Underwing Camp:** No

**Campgrounds:** 14 miles

**Local Attractions:** Golf course - 4 miles

**Comments:** None

Field Elev: 1082' TPA: 2100' (1018' AGL)

Murdock - 23Y



SEC. CH: TWIN CITIES

LAT: 45-13-19.857N

LONG: 095-24-04.089W

Approaches: Visual Only

COMM: 122.9

CTR: 125.5 MSP



Murdock Municipal Airport



## Nary - 5C3

27040 County Road 9, Bemidji, MN 56601

---



**Airport Manager:** Raymond C. Shefland -  
218-759-0457 -  
csheflnd@paulbunyan.net

**Contact Person:** Raymond C. Shefland -  
218-759-0457 -  
csheflnd@paulbunyan.net

**AWOS/ASOS:** None

**MnWAS Loc/Hrs:** Shefland Flying Service, Inc. - 24 hours

**Attended:** Unattended

**Available Fuel:** None

**FBO(s):** None

**Businesses:** None

**Ground Transport:** No

**Food Service:** None

**Dining:** Southside - 3 miles

**Lodging:** None

**Airport Events:** None reported

**Underwing Camp:** Yes

**Campgrounds:** None

**Local Attractions:** Maple Ridge Golf Course - 3 miles

**Comments:** Please fly over the runway before landing to check for deer. There is no deer fence.

Field Elev: 1389' TPA: 2400' (1011' AGL)

Nary - 5C3

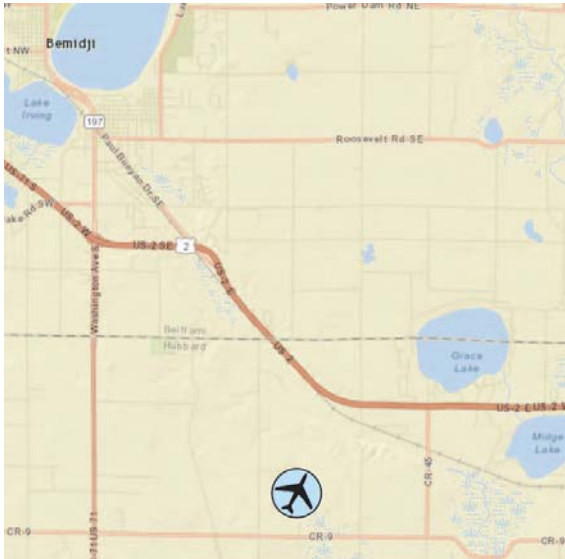

SEC. CH: TWIN CITIES

LAT: 47-22-33.832N

LONG: 094-47-52.991W

Approaches: Visual Only

Calm Wind Rwy 17

COMM: 122.8

CTR: 134.75 MSP

Activate lights 122.9



Notes:  
Pilot Controlled Lighting -  
See A/FD for Details

Nary National Airport - Shefland Field

## New Ulm - ULM

1617 Highway 14 West, New Ulm, MN 56073

---



**Airport Manager:** Pete Johnson - 507-532-3164 -  
nufs@newulmtel.net

**Contact Person:** Dan Soehren - 507-354-8127 -  
nufs@newulmtel.net

**AWOS/ASOS:** 507-359-1656 - VHF 118.325

**MnWAS Loc/Hrs:** See FBOs

**Attended:** All/Mon-Fri/0800-1700, All/Sun/1200-1600, All/Sat/0800-1600

**Available Fuel:** 100LL, Jet A - available 24 hours with credit card

**FBO(s):** New Ulm Flight Service, Inc. - 507-354-8127 - 122.8 -  
nufs@newulmtel.net

**Businesses:** None

**Ground Transport:** Taxi  
Brown County Heartland Express -  
[www.co.brown.mn.us/heartland-expresstransit](http://www.co.brown.mn.us/heartland-expresstransit)

**Food Service:** None

**Dining:** Several all through town - within 2 miles

**Lodging:** 5 hotels within 2 miles

**Airport Events:** Fly-In second Sunday in September

**Underwing Camp:** Yes

**Campgrounds:** Flandrau State Park  
Lake Hanska County Park  
Valley View Campground

**Local Attractions:** New Ulm Country Club  
Winthrop Country Club  
Schells Brewery  
Oktoberfest - second & third weekend in October  
Glochenspiel  
Herman Monument  
German Specialty Shops  
Harkin Store

**Comments:** The Chamber of Commerce ([www.newulm.com](http://www.newulm.com)) has a step-on program for tours & historical taped tours for use by visitors.

Field Elev: 1011' TPA: 1800' (789' AGL)

New Ulm - ULM



SEC. CH: OMAHA  
LAT: 44-19-10.463N  
LONG: 094-30-08.308W  
Approaches: RNAV NDB  
COMM: 122.8 (L)  
WX: VHF 118.325  
CTR: 127.1 MSP  
GCO: 121.725



New Ulm Municipal Airport

## Northome - 43Y



North of town on Highway 71, Northome, MN 56661

---

**Airport Manager:** Tom Bonar - 218-897-5762 -  
northome@paulbunyan.net

**Contact Person:** Tom Bonar - 218-556-1869 -  
northome@paulbunyan.net

**AWOS/ASOS:** None

**MnWAS Loc/Hrs:** None

**Attended:** Unattended

**Available Fuel:** None

**FBO(s):** None

**Businesses:** None

**Ground Transport:** Fisher Garage - 218-897-5249  
Northome Motel - 218-897-5216 or 800-263-1770  
Arrowhead Transit - [www.arrowheadtransit.com](http://www.arrowheadtransit.com)

**Food Service:** None

**Dining:** Mandi's Main Street Café - 218-897-5099 - 1½ miles  
Powerhouse Bar & Grill - 218-897-5792 - 1 mile  
Northome Municipal Liquor Store - 218-897-9501 -  
1½ miles  
Blackbear Drive-In - 218-897-5372 - 1 mile

**Lodging:** Northome Motel - 218-897-5216 - 1 mile

**Airport Events:** None reported

**Underwing Camp:** No

**Campgrounds:** Boy Scout Point Campground on Bartlett Lake - 2 miles

**Local Attractions:** Blackduck Golf Course - 18 miles  
Koochiching County Fair - mid-August  
Great fishing lakes  
Farmers' market  
Craft shop  
Hiking trails  
National parks

**Comments:** Great berry picking!

Field Elev: 1427' TPA: 2427' (1000' AGL)

Northome - 43Y

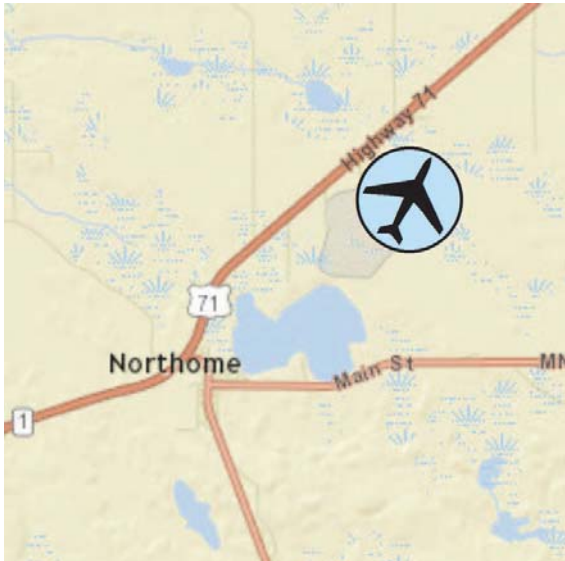

SEC. CH: TWIN CITIES

LAT: 47-53-29.842N

LONG: 094-15-00.802W

Approaches: Visual Only

COMM: 122.9

CTR: 120.9 MSP

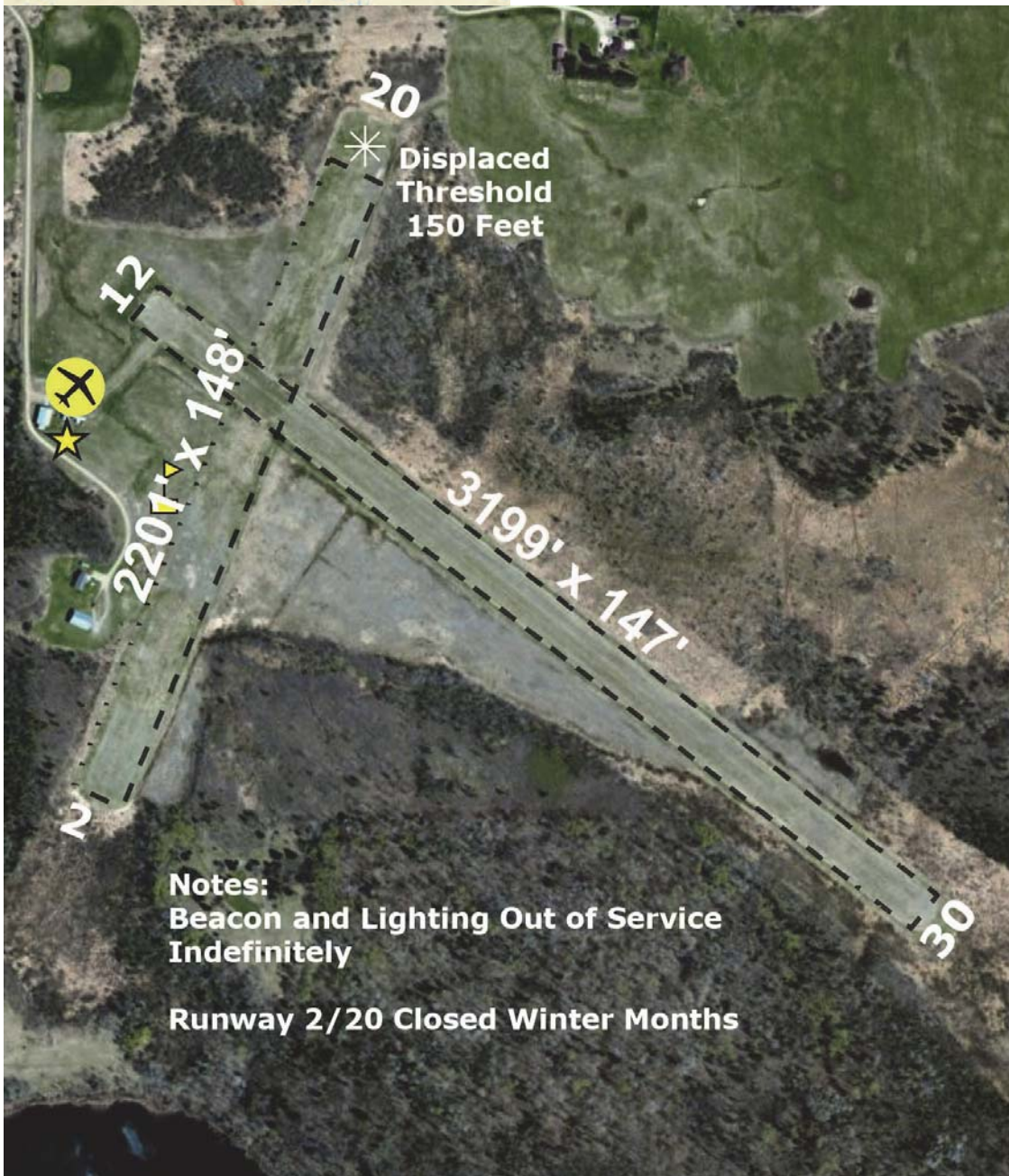

Northome Municipal Airport

## Olivia - OVL

2725 West Lincoln Avenue, Olivia, MN 56277

---



**Airport Manager:** Richard Sigurdson - 320-979-8326 -  
rsigfly@gmail.com

**Contact Person:** Richard Sigurdson - 320-523-2186 -  
rsigfly@gmail.com

**AWOS/ASOS:** 320-523-5924 - VHF 119.275

**MnWAS Loc/Hrs:** Arrival/Departure Building - 24 hours

**Attended:** Apr-Oct/All/0800-1700, Nov-Mar/Mon-Fri/0800-1700,  
Nov-Mar/Sat/0800-1200

**Available Fuel:** 100LL - cash or check only, after hours call -  
320-979-8326

**FBO(s):** Olivia Flying Service, Inc. - 320-522-2005 - 122.8 -  
jim@oliviaflying-service.com - www.oliviaflying-service.com

**Businesses:** Krogman Aerial Spraying, Inc. - 320-329-3471 -  
krogmanaerial@redred.com

Willmar Aerial Spraying, Inc. - 320-523-2186 - 122.8 -  
rsigfly@gmail.com

**Ground Transport:** Rental cars on request  
Courtesy car  
Renville County Heartland Express -  
www.co.renville.mn.us

**Food Service:** None

**Dining:** Truck Stop - 1 block

**Lodging:** Sheep Shedde Inn - 320-523-5000 - ¼ mile

**Airport Events:** Corn Capital Days - July

**Underwing Camp:** Yes

**Campgrounds:** Memorial Park - 320-523-1350 - ½ mile

**Local Attractions:** Municipal Golf Course - 320-523-2313 - 1 mile  
Corn Monument  
Jackpot Junction - 16 miles

**Comments:** None

Field Elev: 1076' TPA: 1880' (804' AGL)

Olivia - OVL

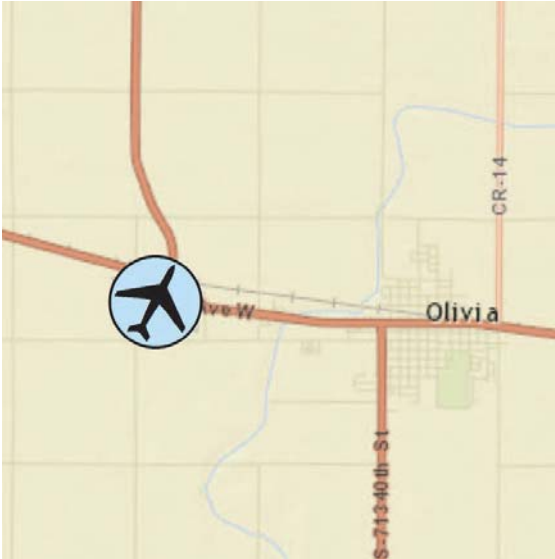

SEC. CH: TWIN CITIES  
LAT: 44-46-42.859N  
LONG: 095-01-58.002W  
Approaches: VOR-DME RNAV  
COMM: 122.8  
WX: VHF 119.275  
CTR: 127.1 MSP



Note:  
Runway Lighted Dusk to Dawn

Olivia Regional Airport



## Orr - ORB

www.orrairport.com

11014 Nett Lake Road, Orr, MN 55771

---



**Airport Manager:** Tim Lilya - 218-757-9994 -  
orrmn@centurytel.net

**Contact Person:** Tim Lilya - 218-969-0782 -  
orrmn@centurytel.net

**AWOS/ASOS:** 218-757-3169 - VHF 118.325

**MnWAS Loc/Hrs:** Arrival/Departure Building - 24 hours

**Attended:** Unattended

**Available Fuel:** 100LL, Jet A - available 24 hours with credit card

**FBO(s):** None

**Businesses:** None

**Ground Transport:** Rides into Orr can be provided  
Ken Washke - Cook, MN - 218-666-5901  
Jeff Erickson - 1-800-624-9496 or 218-993-2311  
Local resorts will pick up at airport

**Food Service:** Pop; candy

**Dining:** The Dam Supper Club - 218-757-3985 - 1 mile  
Pattenn's Cafe - 218-757-3908 - 2 miles

**Lodging:** Normans One Stop & Motel - 218-757-3291 - 2 miles;  
North Country Inn - 218-757-3778 - 2 miles - will provide  
transportation; Oveson's Resort and Inn -  
800-860-3613 - will provide transportation; numerous  
resorts & campgrounds

**Airport Events:** On occasion

**Underwing Camp:** Yes

**Campgrounds:** Pelican Lake - contact Voyageurs National Park & Orr  
Area Tourist Center at 800-357-9255 for more  
information

**Local Attractions:** 3 Brothers Vermilion River Greens Golf Course -  
218-993-2246 - 15 miles; Pelican Lake/Orr - fishing pier,  
swimming beach, tennis courts, boat, pontoon & paddle  
boat rentals; Orr General Store; Wetlands Interpretative  
Boardwalk; Vince Shute Wildlife Sanctuary; Vermilion  
River Falls; sporting clays; Upland Bird Preserve;  
hunting & big game hunt; Voyageurs National Park;  
Crane Lake/BWCA; Kettle Falls; Namakan Lake;  
groomed cross-country ski trails & snowmobile trails

**Comments:** Because of its unique location to both the Voyageurs  
National Park & BWCA, the Orr Regional Airport is the  
stepping stone to some of the most diverse vacation  
opportunities in the nation. Jet A fuel is over-wing &  
single-point. Hangar sites & heated hangar space is  
available. Transient heated storage - 218-969-0782.  
After hours number - 218-929-1482.

Field Elev: 1311' TPA: 2100' (789' AGL)

Orr - ORB

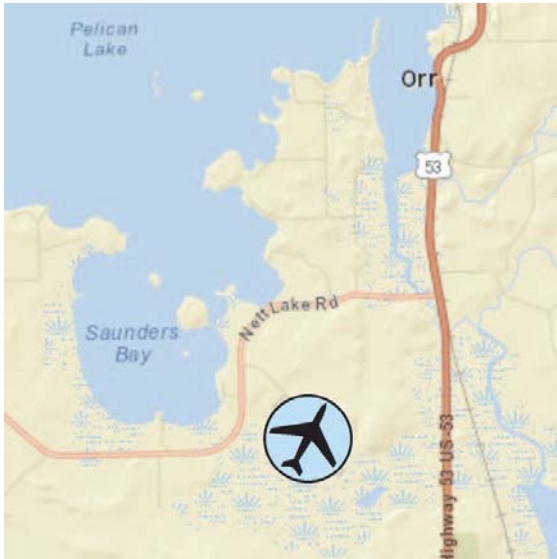

SEC. CH: GREEN BAY  
LAT: 48-0-57.319N  
LONG: 092-51-21.785W  
Approaches: RNAV NDB  
Calm Wind Rwy 31  
COMM: 122.8 (L)  
WX: VHF 118.325  
CTR: 120.9 MSP  
GCO: 121.725



Notes:  
Pilot Controlled Lighting - See A/FD  
for Details

Orr Regional Airport

## Ortonville - VVV

www.ortonville.net

1200 US Highway 12, Ortonville, MN 56278

---



**Airport Manager:** Charleen Grossman - 320-839-3428 -  
finance@cityofortonville.org

**Contact Person:** Tim Scherer - 320-839-3846

**AWOS/ASOS:** 320-839-2363 - VHF 119.225

**MnWAS Loc/Hrs:** Arrival/Departure Building - 24 hours

**Attended:** Unattended

**Available Fuel:** 100LL, Jet A - available 24 hours with credit card

**FBO(s):** None

**Businesses:** None

**Ground Transport:** Courtesy Car  
Prairie 5 Rides - [www.prairiefive.com/trans.htm](http://www.prairiefive.com/trans.htm)

**Food Service:** None

**Dining:** Matador Supper Club - 320-839-9981 - adjacent to airport  
Lakewood Lodge Supper Club - 320-839-9972 - 2½ miles  
Pizza Ranch - 320-839-3006 - 1 mile  
Headwaters Grill & Bar - 1 mile  
Dairy Queen - 320-839-3605 - ½ mile  
Subway - 320-839-9996

**Lodging:** Valley View Motel - 320-839-2558 - ½ mile  
Econo Lodge - 320-839-2414 - ½ mile

**Airport Events:** None reported

**Underwing Camp:** Yes

**Campgrounds:** Municipal - at foot of lake  
Lakeshore R.V. Park Restaurant -  
[www.lakeshorervpark.com](http://www.lakeshorervpark.com)  
Meadowbrook State Park

**Local Attractions:** Municipal Golf Course - Holes: 18; archery range; Big Stone Lake; Big Stone County Museum; Big Stone National Wildlife Refuge; municipal swimming pool; mini golf

**Comments:** Parking permitted on grass next to grass runway for walking distance to dining facilities in summer months. Runway 4/22 closed in winter months.

Field Elev: 1100' TPA: 2100' (1000' AGL)

Ortonville - VVV



SEC. CH: TWIN CITIES  
LAT: 45-18-20.393N  
LONG: 096-25-27.922W  
Approaches: RNAV NDB  
COMM: 122.8 (L)  
WX: VHF 119.225  
CTR: 128.5 MSP  
GCO: 121.725



Notes:  
Pilot Controlled Lighting -  
See A/FD for Details

Runway 4/22 Closed  
Winter Months

Ortonville Municipal Airport - Martinson Field

## Owatonna - OWA

www.owatonnaairport.com

3400 West Frontage Road, Owatonna, MN 55060

---



**Airport Manager:** Dave Beaver - 507-444-2448 -  
airport@ci.owatonna.mn.us

**Contact Person:** Dave Beaver - 507-444-2448 -  
airport@ci.owatonna.mn.us

**AWOS/ASOS:** 507-455-0642 - VHF 128.325

**MnWAS Loc/Hrs:** Arrival/Departure Building - 24 hours

**Attended:** May-Sep/M-F/0800-1800/S-S/1000-1600, Oct-Apr/M-F/0800-1700/S-S/1100-1500

**Available Fuel:** 100LL, Jet A - 100LL available 24 hours with credit card

**FBO(s):** Langer Aviation, Inc. - 507-456-3426 -  
brentlan@hickorytech.net

**Businesses:** None

**Ground Transport:** Courtesy car  
Steele County Area Transit - www.co.steele.mn.us

**Food Service:** Vending machines

**Dining:** Perkins - 507-451-6831 - 1½ miles  
Owatonna Family Restaurant - 507-444-4000 - 1½ miles  
Famous Daves - 507-451-4008 - 1 mile  
Timberlodge - 507-444-0303 - 1 mile

**Lodging:** Comfort Inn - 507-444-0818 - 1 mile  
Holiday Inn - 507-446-8900 - 1 mile  
Country Inn & Suites - 507-455-9295 - 3 miles  
AmericInn - 507-455-1142 - 3 miles

**Airport Events:** Annual Fly-In

**Underwing Camp:** No

**Campgrounds:** KOA Campgrounds - 507-451-8050 - 5 miles

**Local Attractions:** Municipal Golf Course - 507-451-0730 - 3 miles;  
Havanna Hills Par 3 & Driving Range - 507-451-2577 -  
4 miles East; Cabela's - call for shuttle from airport -  
1 mile; Holiday Inn Convention Center & Water Park -  
1 mile

**Comments:** Additional servicing phone number - 507-456-5027  
When Rochester approach is closed contact Minneapolis  
Center 132.35

Field Elev: 1145' TPA: 1997' (852' AGL)

Owatonna - OWA



SEC. CH: OMAHA

LAT: 44-07-16.100N

LONG: 093-15-22.9W

Approaches: ILS VOR VOR-DME

RNAV

COMM: 122.7 (L)

WX: VHF 128.325

APP: 119.8 RST CTR: 132.35 MSP

RCO FSS: 122.25



**Note:**  
Pilot Controlled Lighting - See A/FD  
for Details

Owatonna Degner Regional Airport

## Park Rapids - PKD

301 Airport Road, Park Rapids, MN 56470

---



**Airport Manager:** Scott Burlingame - 218-237-2713 -  
pworks@unitelc.com

**Contact Person:** Scott Burlingame - 218-237-2713 -  
pworks@unitelc.com

**AWOS/ASOS:** 218-732-0920 - VOR 110.6

**MnWAS Loc/Hrs:** Arrival/Departure Building - 24 hours

**Attended:** All/Mon-Fri/0800-1700

**Available Fuel:** 100LL, Jet A - 100LL available 24 hours with credit card;  
Jet A after hours call 218-237-8528

**FBO(s):** Park Rapids Aviation, Inc. - 218-237-8528 - 123.0 -  
jeff@parkrapidsaviation.com -  
www.parkrapidsaviation.com

Park Rapids Avionics - 218-237-1525 -  
tom@parkrapidsavionics.com -  
www.parkrapidsavionics.com

**Businesses:** Northwood Aircraft Painting

**Ground Transport:** Rental car  
Hubbard County Heartland - www.co.hubbard.mn.us  
Taxi service - 218-732-1237

**Food Service:** Vending machines

**Dining:** A & W - 218-732-3551 - 1 mile  
West Forty  
Great Northern Café - 218-732-9565  
Royal Bar - 218-732-9443  
Good Life Café - 218-237-4212  
Vallartas (Mexican) - 218-237-2380  
Four Seas (Asian) - 218-237-8888  
Necces (Italian) - 218-237-4625  
Rocky's Pizza - 218-732-3221

**Lodging:** Super 8 Motel - 218-732-3551 - 2 miles  
C'Mon Inn - 218-732-1471 - 2 miles  
AmericInn Motel - 218-732-1234 - 2 miles

**Airport Events:** None

**Underwing Camp:** Yes

**Campgrounds:** Big Pines Tent & R.V. Park

**Local Attractions:** Blueberry Pines Golf Club - 218-564-GOLF; Headwaters  
Country Club & Golf Course - 218-732-4832; Eagle View  
Golf Course - 218-732-7102; Itasca State Park - 20  
miles; resorts; various shopping; many unique  
restaurants

**Comments:** None

Field Elev: 1445' TPA: 2402' (957' AGL)

Park Rapids - PKD

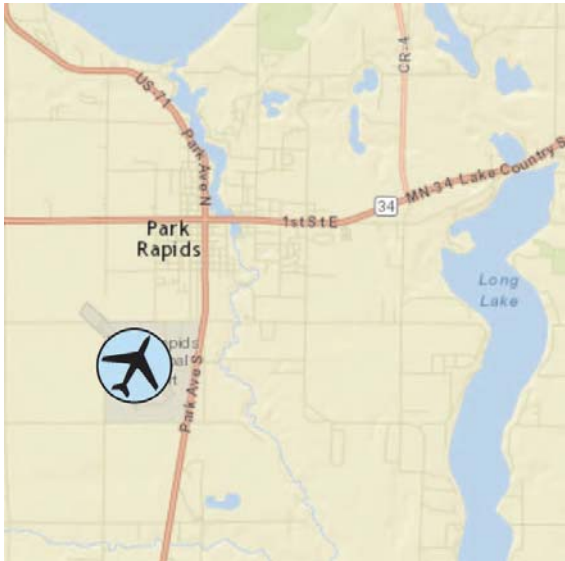

SEC. CH: TWIN CITIES

LAT: 46-54-02.253N

LONG: 095-04-23.278W

Approaches: ILS VOR VOR-DME

RNAV NDB

COMM: 123.0 (L)

WX: VOR 110.6

RCO FSS: 122.1R 110.6T

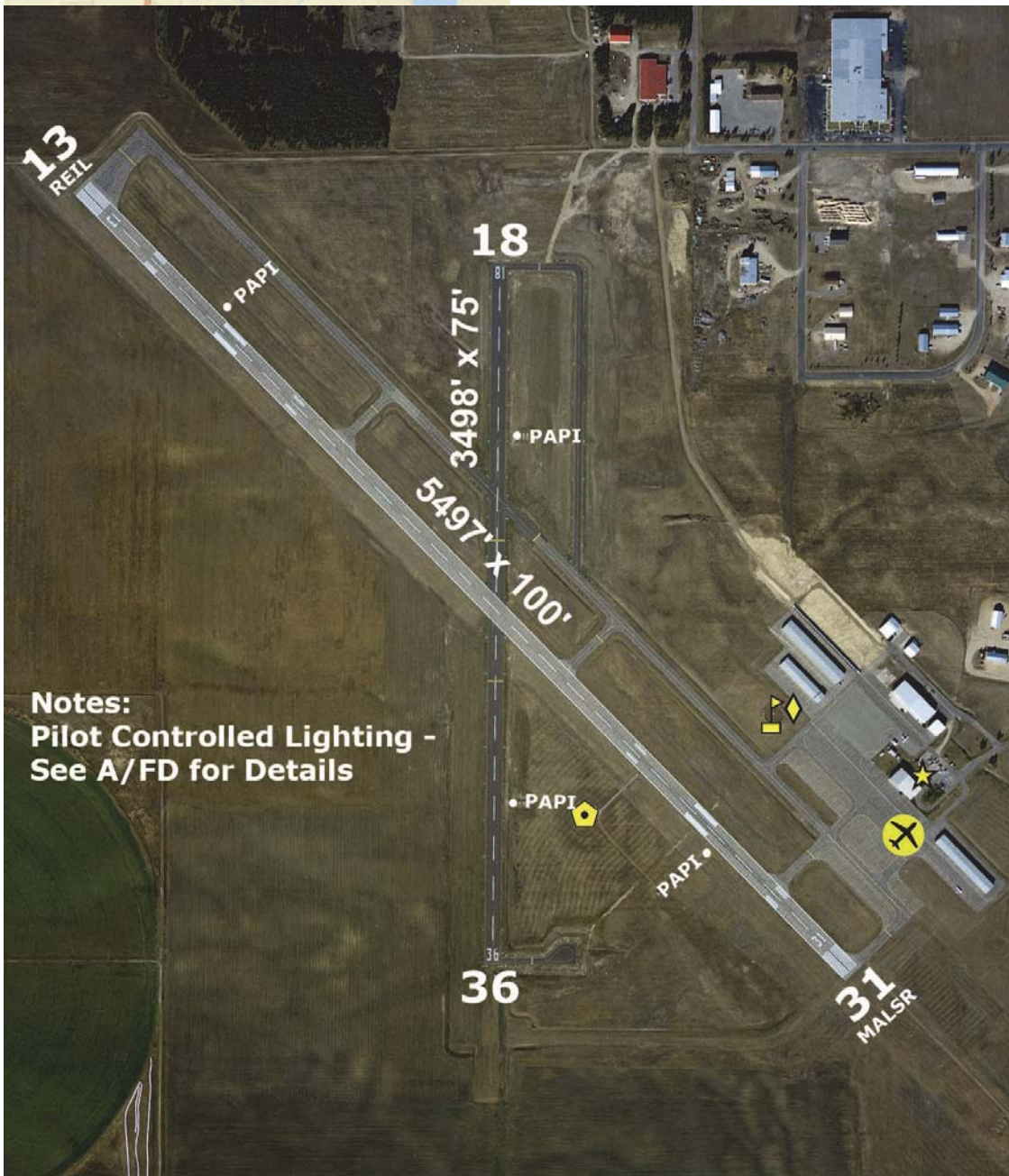

Notes:  
Pilot Controlled Lighting -  
See A/FD for Details

Park Rapids Municipal Airport - Konshok Field



## Paynesville - PEX

www.paynesvillemn.com

1500 Airport Road, Paynesville, MN 56362

---



**Airport Manager:** Ron Mergen - 320-243-3714 -  
ron@paynesvillemn.com

**Contact Person:** Ron Mergen - 320-243-3714 -  
ron@paynesvillemn.com

**AWOS/ASOS:** 320-243-4538 - VHF 120.35

**MnWAS Loc/Hrs:** Arrival/Departure Building - see  
attendance schedule

**Attended:** Unattended

**Available Fuel:** 100LL - available 24 hours with credit card

**FBO(s):** None

**Businesses:** Mid-Sota Aircraft Technologies - 320-259-9302 -  
www.mid-sota.com

World Aviation Services - 320-267-6572 -  
salesm@meltel.net

**Ground Transport:** Courtesy vehicle

**Food Service:** None

**Dining:** Subway  
A & W Restaurant  
Hilltop Restaurant  
Ron & Judy's Restaurant  
McDonalds  
Wishing Well Café  
American Legion  
Queen Bee Bar & Grill

**Lodging:** Paynesville Inn & Suites

**Airport Events:** Fly-In Breakfast

**Underwing Camp:** No

**Campgrounds:** Lake Koronis Regional Park

**Local Attractions:** Koronis Hills (Public) Golf Course - Holes: 18  
Historical Society  
Lake Koronis Regional Park  
Numerous antique stores

**Comments:** City web site - www.paynesvillemn.com

Field Elev: 1183' TPA: 2180' (1000' AGL)

Paynesville - PEX



SEC. CH: TWIN CITIES

LAT: 45-22-19.429N

LONG: 094-44-41.015W

Approaches: RNAV

COMM: 122.9 (L)

WX: VHF 120.35



**Note:**  
Pilot Controlled Lighting - See A/FD  
for Details

Paynesville Municipal Airport

## Pelican Rapids - 47Y

46853 County Road 9, Pelican Rapids, MN 56572

---



**Airport Manager:** Don Solga - 218-863-6571 -  
pradmin@loretel.net

**Contact Person:** Brian Olson - 218-731-4050 -  
cityshop@loretel.net

**AWOS/ASOS:** None

**MnWAS Loc/Hrs:** None

**Attended:** Unattended

**Available Fuel:** 100LL - contact 218-731-4050 for fuel

**FBO(s):** None

**Businesses:** None

**Ground Transport:** Transit Alternatives - [www.paiff.org/transit.php](http://www.paiff.org/transit.php)

**Food Service:** None

**Dining:** Dairy Queen  
McDonald's  
Muddy Moose  
Taqueria Escobar  
Taqueria El Manental  
Elmo's Grill  
The Pelican

**Lodging:** Pelican Motel - 218-863-3281 - 4 miles

**Airport Events:** None reported

**Underwing Camp:** Yes

**Campgrounds:** Maplewood State Park - 10 miles  
Sherin Park - 5 miles

**Local Attractions:** Birchwood Golf Course  
Lida Greens Golf Course  
World's Largest Pelican  
Pelican Fest  
Farmer's Market Day  
Art in the Park

**Comments:** Good fishing lakes  
[www.pelicanrapids.com](http://www.pelicanrapids.com)

Field Elev: 1389' TPA: 2180' (791' AGL)

Pelican Rapids - 47Y



SEC. CH: TWIN CITIES

LAT: 46-38-29.851N

LONG: 096-06-16.207W

Approaches: Visual Only

COMM: 122.9

APP: 120.4 FAR



Note:  
Runway Lighted Dusk to Dawn

Pelican Rapids Municipal Airport - Lyon's Field

## Perham - 16D

www.cityofperham.com

42706 County Highway 80, Perham, MN 56573



**Airport Manager:** Kelcey Klemm - 218-346-4455 -  
kklemm@cityofperham.com

**Contact Person:** Merle Meece - 218-346-4455 -  
mmeece@cityofperham.com

**AWOS/ASOS:** None

**MnWAS Loc/Hrs:** Arrival/Departure Building - see  
attendance schedule

**Attended:** Unattended

**Available Fuel:** 100LL - available 24 hours with credit card

**FBO(s):** None

**Businesses:** Larson Helicopters, LLC - 218-371-9270 -  
larheli@arvig.net  
Wings Flight Training - 218-346-2820 - 122.9 -  
richmccrady@wingsflighttraining.net -  
www.wingsflighttraining.net

**Ground Transport:** Courtesy car  
Police Department - 218-346-4452  
Rental cars - Marlo Motors - 218-346-5888  
Transit Alternatives - www.paiff.org/transit.php

**Food Service:** None

**Dining:** Dairy Queen - 1½ miles  
Gathering Grounds - 1½ miles  
Lake's Café - 1½ miles  
McDonald's - 2 miles  
Wild Oaks - 218-346-6070 - 2 miles  
Pizza Ranch - 1½ miles  
Brew Ales & Eats - 218-346-5932 - 1½ miles  
Subway - 1½ miles  
The Cactus - 218-346-2555 - 3 miles  
Zorbaz - 218-346-4900 - 3 miles

**Lodging:** Super 8 Motel - 218-346-7888 - will provide  
transportation  
Budget Host - 218-346-7810 - 1½ miles  
Crossings Inn & Suites by GrandStay - 218-346-6263 -  
3 miles

**Airport Events:** None reported

**Underwing Camp:** No

**Campgrounds:** Golden Eagle Campground - Big Pine Lake

**Local Attractions:** Perham Lakeside Golf Course - 218-346-6070  
Many lakes & recreational resorts  
Community center with pool, track, etc.  
Turtle Fest in June (Wednesday AM turtle races)  
East Otter Tail Fair in mid-July

**Comments:** Nightly hangar rental and long term hangar leases  
available. Contact the airport manager.

Field Elev: 1376' TPA: 2200' (824' AGL)

Perham - 16D

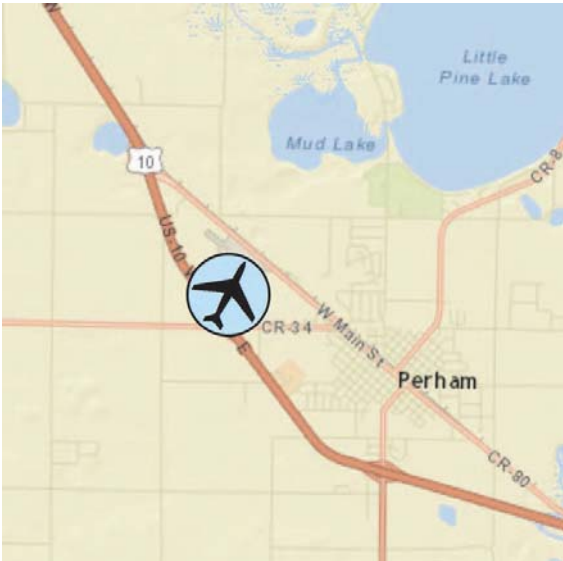

SEC. CH: TWIN CITIES  
LAT: 46-36-14.854N  
LONG: 095-36-16.152W  
Approaches: RNAV  
COMM: 122.9 (L)  
CTR: 126.1 MSP  
GCO: 121.725



Perham Municipal Airport

## Pine River - PWC

690 Sky Harbor Way, Pine River, MN 56456

---



**Airport Manager:** Wanda Mongan - 218-587-2440 -  
allnoing@uslink.net

**Contact Person:** Gary Gardiner - 218-587-2585

**AWOS/ASOS:** 218-587-3420 - VHF 118.525

**MnWAS Loc/Hrs:** Arrival/Departure Building - 24 hours

**Attended:** Unattended

**Available Fuel:** 100LL - available 24 hours with credit card, after hours  
contact Mike Hanson 218-821-3521 for assistance

**FBO(s):** None

**Businesses:** Janson Flying Service, Inc. - 218-631-9049  
PWC Aviation Services - 612-310-0022 -  
mnskyrcft@crosslake.net

**Ground Transport:** Courtesy car - 218-587-2585 Gary or 218-587-2158 John  
Pine River Ride With Us Bus, Dial-A-Ride -  
866-925-7433 - [www.pinerivermn.com/busflyer.pdf](http://www.pinerivermn.com/busflyer.pdf)

**Food Service:** None

**Dining:** Within 2miles:

American Legion - 218-589-9151

Cottage Cafe - 218-587-2588

Pinewood Cafe - 218-587-2267

Dark Cravings - 218-587-5100

Bites Bar & Grill - 218-587-2564

Ole & Lena's Sweet Revenge & Pub - 218-587-2438

JR's #19 BBQ - 218-587-4227

**Lodging:** Cedarwood Motel - 218-587-2208 - 1½ miles  
Roadway Inn - 218-587-4499 - 2 miles  
AmericInn Lodge & Suites - 218-568-8400 - 8 miles

**Airport Events:** None reported

**Underwing Camp:** Yes

**Campgrounds:** City park (no utilities, water & restrooms only)

**Local Attractions:** Black Bear Golf Course - 218-587-8800 - 4 miles; The  
Preserve Golf Course - 218-568-8500 - 10 miles;  
Deacon's Lodge Club & Golf Course - 888-549-5444 - 15  
miles; The Pines Golf Course- 218-963-3146 - 20 miles;  
White Fish Golf Club - 218-543-4900 - 10 miles; Paul  
Bunyan Trail - bike, walk, snowmobile; Paul Bunyan  
Scenic Byway; Pine River Visitor Center; weekly duck  
races & fishing seminar - June-August; Deep Portage  
Conservation Reserve; Cass County Fair - July; Annual  
Christmas Parade of Lights - second Saturday in  
December; riding stable; swimming beach; fishing pier;  
picnic area; Pine River DNR Canoe Trail;  
Foothills State Forest ATV/cross-country ski trails

**Comments:** Arrival/Departure Building has restrooms & phone - lock  
code is Unicom.

Field Elev: 1296' TPA: 2100' (804' AGL)

Pine River - PWC



SEC. CH: TWIN CITIES  
LAT: 46-43-29.857N  
LONG: 094-23-00.979W  
Approaches: RNAV NDB  
Calm Wind Rwy 34  
COMM: 122.9 (L)  
WX: VHF 118.525  
CTR: 118.05 MSP



Notes:  
Pilot Controlled Lighting - See A/FD  
for Details

Pine River Regional Airport



## Pinecreek - 48Y

29305 - 420th Street, Roseau, MN 56751

---



**Airport Manager:** Marlin Elton - 218-463-2030 -  
melton@wiktel.com

**Contact Person:** Marlin Elton - 218-463-2030 -  
melton@wiktel.com

**AWOS/ASOS:** None

**MnWAS Loc/Hrs:** Arrival/Departure Building - 24 hours

**Attended:** Unattended

**Available Fuel:** 100LL - available 24 hours with credit card

**FBO(s):** None

**Businesses:** None

**Ground Transport:** Far North Public Transportation -  
[www.farnorthtransit.com](http://www.farnorthtransit.com)

**Food Service:** None

**Dining:** 20 miles

**Lodging:** AmericInn Motel - 218-463-1045 - 20 miles

**Airport Events:** None reported

**Underwing Camp:** Yes

**Campgrounds:** On airport

**Local Attractions:** Roseau Golf Course - 20 miles

**Comments:** This airport is on the U.S. & Canadian Border. It is served by both U.S. Customs - 218-463-1952 & Canadian Customs Office - 204-423-2153. Calls to U.S. Customs 9:00 AM - 5:00 PM; calls to Canadian Customs 9:00 AM - 10:00 PM. Both Customs monitor Unicom 122.8. Clearing customs requires 1 hour notice. If visiting the airport, a courtesy call is appreciated.

Field Elev: 1082' TPA: 1878' (800' AGL)

Pinecreek - 48Y



SEC. CH: TWIN CITIES  
LAT: 48-59-58.600N  
LONG: 095-58-57.3W  
Approaches: RNAV NDB  
LANDING RIGHTS AIRPORT  
COMM: 122.8 (L)  
CTR: 134.75 MSP

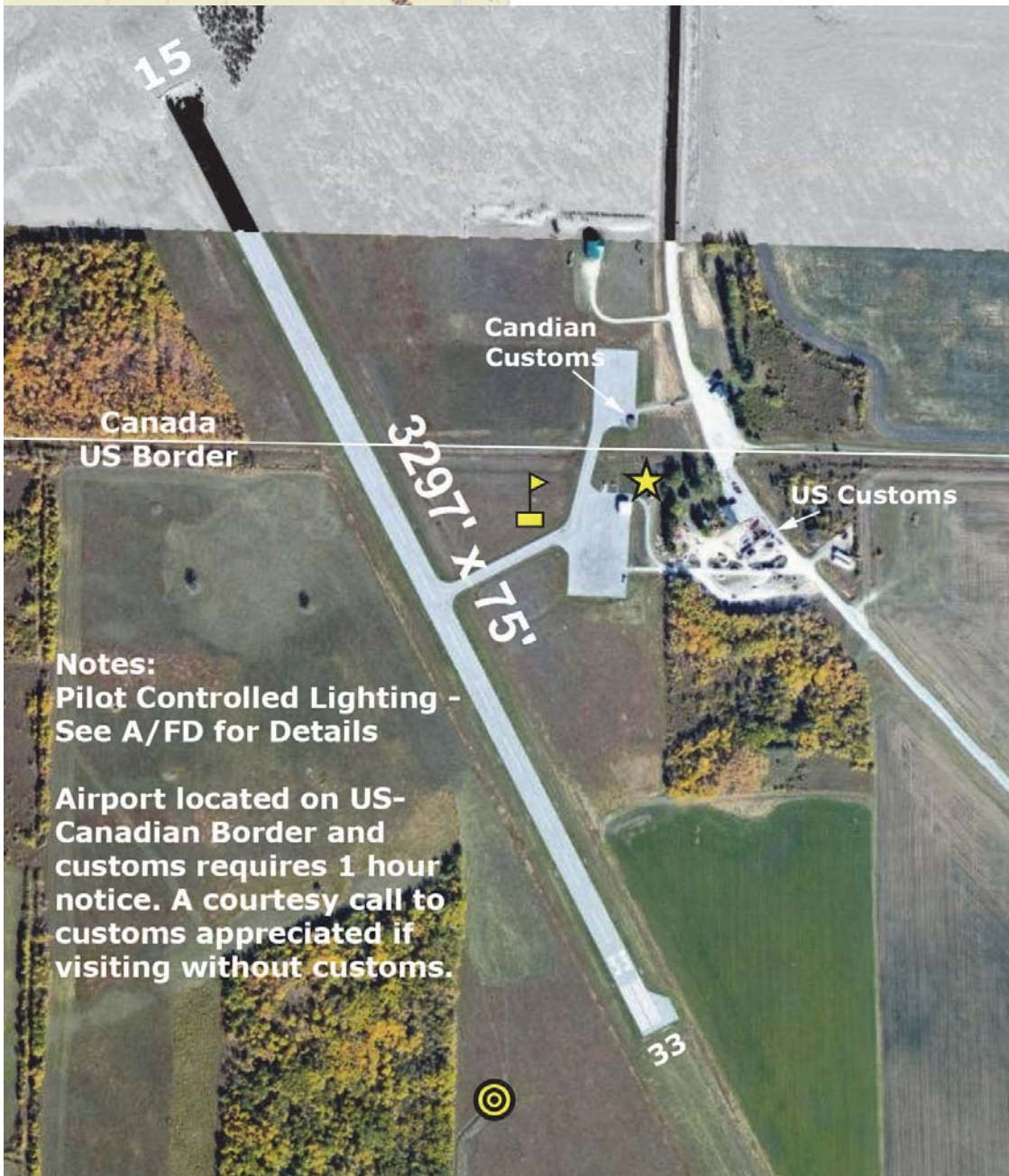

Piney-Pinecreek Border Airport

## Pipestone - PQN

1302 - 13th Street SE, Pipestone, MN 56164

---



**Airport Manager:** Robert Dykstra - 507-562-2473 - rdyks@aol.com

**Contact Person:** Robert Dykstra - 507-562-2473 - rdyks@aol.com

**AWOS/ASOS:** 507-825-6895 - VHF 118.375

**MnWAS Loc/Hrs:** Arrival/Departure Building - 24 hours

**Attended:** All/Mon-Fri/0800-1700

**Available Fuel:** 100LL, Jet A - available 24 hours with credit card

**FBO(s):** Country Aire LLC - 507-562-2473 - 122.8 - rdyks@aol.com

Pro-Aire, LLC - 507-562-2332 - 122.8 - pro-aire@aol.com

**Businesses:** Leading Edge Aerial Spraying, LLC - 605-321-7372 - 122.8 - laureng@siouxvalley.net

**Ground Transport:** Courtesy car  
Pipestone Heartland Express Taxi - 507-825-3113  
Pipestone County Transit - www.pipestone-county.com

**Food Service:** None

**Dining:** Lange's - 507-825-4488 - 1¼ miles  
Calumet Inn - 507-825-5871 - 1½ miles  
Swanny's - ½ mile  
The Villager - 1½ miles  
Dar's Pizza - 2½ miles  
Pizza Hut - 1 mile  
Pizza Ranch - 1½ miles  
McDonald's - ¾ mile

**Lodging:** Arrow Motel - 1-888-825-9599 - 1½ miles  
Super 8 Motel - 507-825-4217 - 1 mile  
Calumet Inn - 507-825-5871 or 800-535-7610 - 1½ miles  
Pipestone Crossing - 507-562-1100 - ½ mile

**Airport Events:** Annual Pancake Fly-In - August

**Underwing Camp:** Yes

**Campgrounds:** Pipestone Campground - 507-825-2455

**Local Attractions:** Pipestone Country Club & Golf Course - 507-825-2592  
Pipestone National Monument  
County Museum  
Restored 100+ year old Calumet Inn

**Comments:** Peacepipes, pioneers & progress, Red Stone Town on the Prairie; Pipestone is the home of the stone quarries from which Indian peacepipes are made.

Field Elev: 1737' TPA: 2530' (793' AGL)

Pipestone - PQN

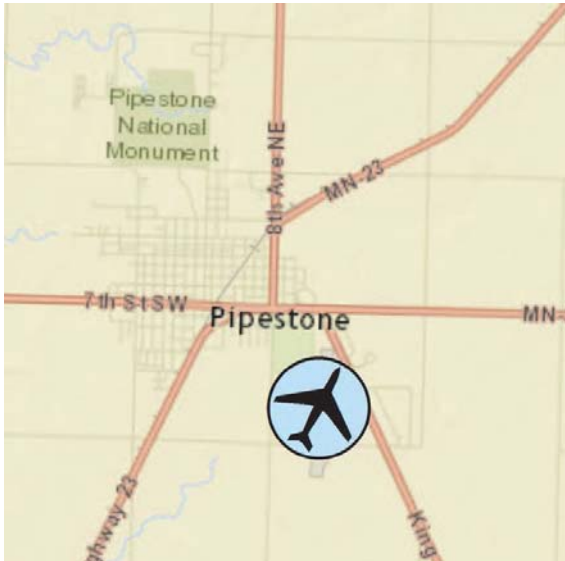

SEC. CH: OMAHA  
LAT: 43-58-59.892N  
LONG: 096-18-01.119W  
Approaches: RNAV  
Calm Wind Rwy 18  
COMM: 122.8 (L)  
WX: VHF 118.375  
CTR: 132.05 MSP  
GCO: 121.725



Pipestone Municipal Airport

## Preston - FKA

[www.co.fillmore.mn.us/airport](http://www.co.fillmore.mn.us/airport)

24073 - 224th Street, Preston, MN 55965



**Airport Manager:** Pam Schroeder - 507-765-3854 -  
pschroeder@co.fillmore.mn.us

**Contact Person:** Pam Schroeder - 507-765-3854 -  
pschroeder@co.fillmore.mn.us

**AWOS/ASOS:** 507-765-2182 - VHF 118.55

**MnWAS Loc/Hrs:** Arrival/Departure Building - 24 hours

**Attended:** Unattended

**Available Fuel:** 100LL - available 24 hours with credit card

**FBO(s):** Deters Aviation - 507-459-3488 - 122.9

**Businesses:** None

**Ground Transport:** Courtesy car available - first come, first served

**Food Service:** None

**Dining:** Branding Iron - 507-765-3388 - 5 miles (Preston)  
B&B Bowling Alley - 507-765-2522 - 5 miles  
Subway, Dairy Queen, A&W - 12 miles (Spring Valley)  
Sweet Stop & Sandwich Shop - 507-765-9956 - 5 miles  
(Preston)

**Lodging:** Country Trails Inn & Suites - 507-765-2533 - 5 miles  
(Preston)  
Spring Valley Inn & Suites - 888-254-6835 - 12 miles

**Airport Events:** Fillmore County Airport Fly-In (usually in July)

**Underwing Camp:** Yes

**Campgrounds:** Valley View Campground - 507-272-3471 - 5 miles  
Old Barn Resort - 507-467-2512 - 9 miles  
Forestville State Park - 507-352-5111 - 4 miles

**Local Attractions:** Veteran's Cemetery - Contact Preston Chamber for info -  
507-765-2100  
Preston Golf and Country Club - 507-765-4485 - 4 miles  
Old Barn Resort and Golf - 507-467-2512 - 9 miles  
Root River Country Club - 507-346-2501  
Lanesboro Public Golf - 507-467-3742 - 12 miles  
60-mile paved trail network along the Root River  
National Trout Center - Preston - 507-765-4700  
Forestville State Park - 507-352-5111  
Mystery Cave - Spring Valley - 507-937-3251  
Historic Forestville - 4 miles - 507-352-5111  
Surrounding local communities offer river sports, Amish  
tours, Deer Creek Speedway, arts and theater events,  
fish hatcheries, geocaching, XC skiing

**Comments:** For more Bluff Country community information:  
[www.prestonmnchamber.com](http://www.prestonmnchamber.com)  
[www.lanesboro.com](http://www.lanesboro.com)  
[www.springvalley.govoffice.com](http://www.springvalley.govoffice.com)

Field Elev: 1277' TPA: 2070' (793' AGL)

Preston - FKA

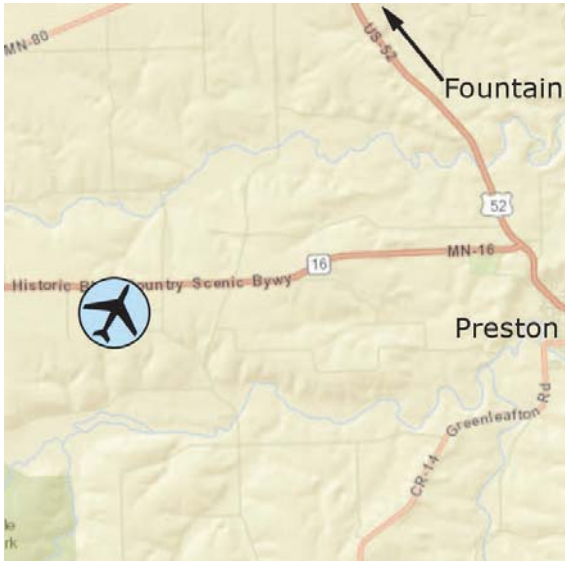

SEC. CH: CHICAGO  
LAT: 43-40-35.871N  
LONG: 092-10-46.586W  
Approaches: RNAV  
COMM: 122.9 (L)  
WX: VHF 118.55  
APP: 119.8 RST CTR: 132.35 MSP



Notes:  
Pilot Controlled Lighting - See A/FD  
for Details

Preston - Fillmore County Airport

## Princeton - PNM

www.princetonmn.org

800 Airport Road, Princeton, MN 55371

---



**Airport Manager:** Mark Karnowski - 763-389-2040 - mark@princetonmn.org

**Contact Person:** Bob Gerold - 763-389-2040 - bgerold@princetonmn.org

**AWOS/ASOS:** 763-389-0615 - VHF 119.025

**MnWAS Loc/Hrs:** Arrival/Departure Building - 24 hours

**Attended:** Unattended

**Available Fuel:** 100LL - available 24 hours with credit card

**FBO(s):** None

**Businesses:** All Star Warbirds Custom Embroidery - 763-631-1502 - allstarwarbirds.com

Ascend Aviation LLC - 763-913-6376 - 123.0 - N6436P@yahoo.com - ascendaviationllc.com

J's Broken Aero, Inc. - 612-859-3129 - llindgren@j-ba.com - www.j-ba.com

Kruse Aviation, Inc. - 763-631-1500 - kruseaviation@aol.com

**Ground Transport:** Mille Lacs County Transportation - 888-217-5222 - Mon-Fri - 9:00 AM - 3:00 PM  
Courtesy car at Arrival/Departure Building  
Timber Trails - www.timbertrailstransit.com

**Food Service:** None

**Dining:** Numerous restaurants within a few miles

**Lodging:** Rum River Motel - 763-389-3120 - ½ mile  
AmericInn Motel - 763-389-9312 or 800-634-3444 - ½ mile

**Airport Events:** Lion's Club Brunch - June

**Underwing Camp:** No

**Campgrounds:** Riverside Park - 763-389-2040 - 1½ miles

**Local Attractions:** Princeton Golf Club - 763-389-5109 - 1½ miles  
Sherburne National Wildlife Refuge  
Mille Lacs Lake Recreational Area

**Comments:** City web site - www.princetonmn.org  
Credit card fuel system does not take debit/check cards

Field Elev: 980' TPA: 1780' (800' AGL)

Princeton - PNM

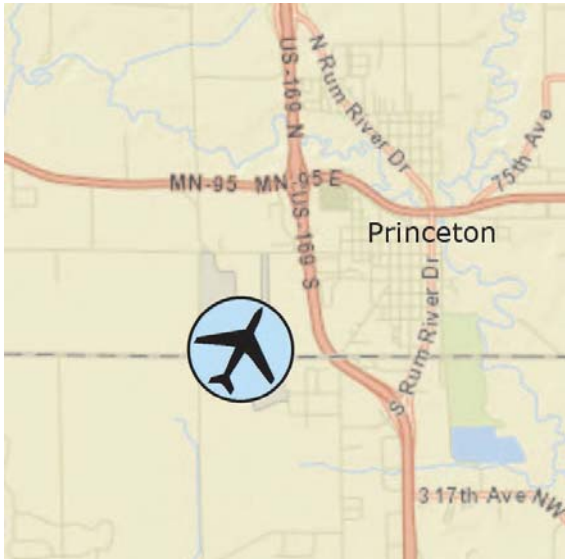

SEC. CH: TWIN CITIES  
LAT: 45-33-35.524N  
LONG: 093-36-29.578W  
Approaches: RNAV NDB  
COMM: 123.0 (L)  
WX: VHF 119.025  
CTR: 121.05 MSP  
RCO FSS: 122.2



Princeton Municipal Airport



## Red Lake Falls - D81

www.redlakefalls.com

4 miles S of city on Highway 32, Red Lake Falls, MN 56750

---



**Airport Manager:** Alan Cassavant - 218-253-2684 -  
rdlkfals@gvtel.com

**Contact Person:** Carol Seeger - 218-253-2684 -  
info@redlakefalls.com

**AWOS/ASOS:** None

**MnWAS Loc/Hrs:** None

**Attended:** Unattended

**Available Fuel:** None

**FBO(s):** None

**Businesses:** AgriMax LLC - 218-891-2211 - phil@agrimaxllc.com -  
agrimaxllc.com  
Noco, Inc. - 218-253-2490

**Ground Transport:** Tri-Valley Transportation -  
www.tvoc.org/services/transportation

**Food Service:** None

**Dining:** Uncle Bill's - 4 miles  
Joe DiMaggio's Sports Cafe - 4 miles  
TNJ's - 7 miles  
Memories on Main Street

**Lodging:** Chateau Bottineau

**Airport Events:** Yearly Fly-In

**Underwing Camp:** No

**Campgrounds:** Voyager View  
Riverside Park  
Sportsman's Park

**Local Attractions:** Oak Knolls Golf Course  
Trail - 4 miles biking/walking  
Tubing  
Camping  
Canoeing  
Of The Land Art Gallery  
Wright's Consignment (huge consignment store)

**Comments:** None

Field Elev: 1061' TPA: 1861' (800' AGL)

Red Lake Falls - D81



SEC. CH: TWIN CITIES

LAT: 47-49-29.882N

LONG: 096-15-28.173W

Approaches: Visual Only

COMM: 122.9

CTR: 132.15 MSP



Notes:  
Runway Lighted Dusk to Dawn

Non-Standard Lighting

Red Lake Falls Municipal Airport

## Red Wing - RGK

www.redwingairport.com

W7145 - 148th Avenue, Bay City, WI 54723

---



**Airport Manager:** Rick Moskwa - 651-385-3653 -  
rick.moskwa@ci.red-wing.mn.us

**Contact Person:** Tom Blue, Blue Airways -  
715-594-3701 -  
teblue@blue-airways.com

**AWOS/ASOS:** 715-594-3763 - VHF 119.250

**MnWAS Loc/Hrs:** Arrival/Departure Building - 24 hours

**Attended:** All/Mon-Sat/0800-1700, All/Sun/1000-1600

**Available Fuel:** 100LL, Jet A - available 24 hours with credit card

**FBO(s):** Blue Airways, Inc. - 715-594-3999 - teblue@blue-airways.com - www.blue-airways.com

Red Wing Aeroplane Company - 715-594-3761 -  
aero@redwingaero.com - www.redwingaero.com

Seifert Skyways, Inc. - 715-594-3041 -  
skyways@redwing.net

**Businesses:** None

**Ground Transport:** Courtesy car; St. James Hotel; Enterprise -  
651-480-1110; Red Wing Taxi - 651-385-8294  
Three Rivers Hiawathaland - www.threeriverscap.org

**Food Service:** Vending machines

**Dining:** Hager Heights Drive-In - 715-792-2118 - 3 miles  
Several restaurants located downtown - 5 miles

**Lodging:** Numerous hotels and bed & breakfasts located in Red Wing - 5 miles

**Airport Events:** UHVPA Fly-In Breakfast - August

**Underwing Camp:** Yes

**Campgrounds:** Hay Creek Valley Campground - 651-388-3998  
Island Campground & Marina - 715-222-1808

**Local Attractions:** Red Wing Golf Club - 651-388-9524; Mississippi National Golf Links - 651-388-1874; Pottery Mall; St. James Hotel; Red Wing Water Park; shopping; antiques/crafts; river parks; bluff hiking; Cannon Valley Bike Trail; Goodhue County Museum; River City Days Summer Celebration; Treasure Island Casino; cross-country & downhill skiing  
Red Wing Visitor and Convention Bureau - 651-385-5934 or 800-498-3444; Chamber of Commerce has maps, walking tour information, etc.

**Comments:** For noise abatement, aircraft departing Runway 27 fly straight ahead to 500' AGL.  
Remote Communications Outlet on field - 122.6.  
Wireless Internet available in terminal.

Field Elev: 778' TPA: 1800' (1022' AGL)

Red Wing - RGK



SEC. CH: GREEN BAY  
LAT: 44-35-24.683N  
LONG: 092-29-10.278W  
Approaches: ILS RNAV  
COMM: 123.05 (L)  
WX: VHF 119.250  
APP: 121.2 MSP  
RCO FSS: 122.6



**Notes:**  
Pilot Controlled Lighting - See A/FD  
for Details

Red Wing Regional Airport

## Redwood Falls - RWF

500 Airport Road, Redwood Falls, MN 56283

---



**Airport Manager:** Winston Venable - 507-430-8872 -  
wvenable@ci.redwood-falls.mn.us

**Contact Person:** Winston Venable - 507-617-3100 -  
wvenable@ci.redwood-falls.mn.us

**AWOS/ASOS:** 507-644-3564 - VHF 126.575

**MnWAS Loc/Hrs:** Arrival/Departure Building - 24 hours

**Attended:** All/Mon-Fri/0800-1700

**Available Fuel:** 100LL, Jet A - available 24 hours with credit card

**FBO(s):** Fuhr Flying Service - 507-644-5419 -  
dfuhr@airbornedatasystems.com

**Businesses:** None

**Ground Transport:** Courtesy car  
Shuttle to casino  
Western Community Transit - [www.wcainc.org/transit](http://www.wcainc.org/transit)

**Food Service:** None

**Dining:** Several restaurants in town - 3 miles

**Lodging:** Smart Choice - 507-637-3456  
Redwood Valley Lodge - 507-644-5700  
Jackpot Junction - 507-644-4000

**Airport Events:** Fly-In Pancake Breakfast - June

**Underwing Camp:** Yes

**Campgrounds:** Ramsey Park

**Local Attractions:** Redwood Golf  
Jackpot Junction  
Ramsey Park  
Inventors Congress in June

**Comments:** None

Field Elev: 1024' TPA: 2020' (996' AGL)

Redwood Falls - RWF



SEC. CH: TWIN CITIES  
LAT: 44-32-49.934N  
LONG: 095-04-56.118W  
Approaches: VOR RNAV  
COMM: 123.0 (L)  
WX: VHF 126.575  
CTR: 127.1 MSP  
RCO FSS: 122.4



Redwood Falls Municipal Airport

## Remer - 52Y

7086 - 72nd Street NE, Remer, MN 56672

---



**Airport Manager:** Mark Madden - 218-566-3436 -  
remercty@means.net

**Contact Person:** Mark Madden - 218-566-4156 -  
remercty@means.net

**AWOS/ASOS:** None

**MnWAS Loc/Hrs:** None

**Attended:** Unattended

**Available Fuel:** None

**FBO(s):** None

**Businesses:** None

**Ground Transport:** None

**Food Service:** None

**Dining:** Restaurants - ¼ Mile

**Lodging:** Remer Motel - ¼ Mile

**Airport Events:** None reported

**Underwing Camp:** No

**Campgrounds:** 2 miles

**Local Attractions:** Golf Course - 10 miles  
Harvest Festival - second weekend in August  
Fireman's Day - July Fourth weekend  
Irish Parade - March  
Grocery store, gas stations, floral shop, clinic, real estate agencies, several restaurants

**Comments:** Sign with gate combination is inside of the gate

Field Elev: 1350' TPA: 2350' (1000' AGL)

Remer - 52Y

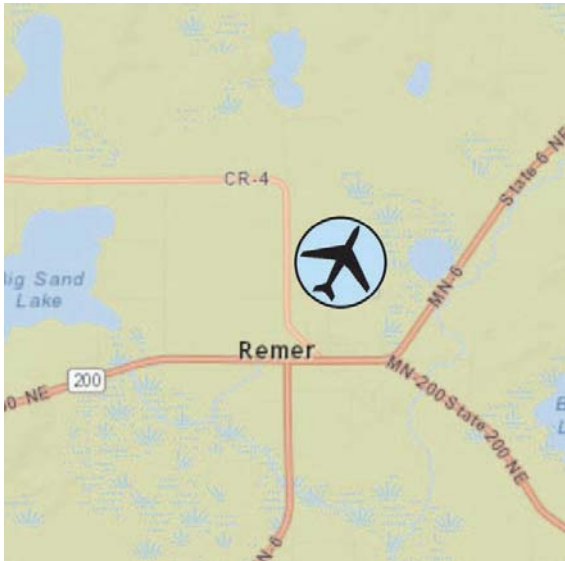

SEC. CH: TWIN CITIES

LAT: 47-04-04.833N

LONG: 093-54-50.845W

Approaches: Visual Only

COMM: 122.9

CTR: 118.05 MSP



Remer Municipal Airport



## Rochester - RST

flyrst.com

7600 Helgerson Drive SW, Rochester, MN 55902

---



**Airport Manager:** Marty Lenss - 507-282-2328 -  
mlenss@flyrst.com

**Contact Person:** Kurt Claussen - 507-282-2328 -  
kclaussen@flyrst.com

**AWOS/ASOS:** 507-285-0298 - VHF 120.5

**MnWAS Loc/Hrs:** See FBOs

**Attended:** All/All/All

**Available Fuel:** 100LL, Jet A - available 24 hours with credit card

**FBO(s):** Signature Flight Support Corporation - RST -  
507-282-1717 - 122.95 - troy.case@signatureflight.com -  
www.signatureflight.com

Spectrum Pilot Services - 507-269-7315 -  
flight@spectrumpilotservices.com -  
www.spectrumpilotservices.com

**Businesses:** American Airlines - 800-433-7300 - www.aa.com  
Delta Airlines - 800-221-1212 - www.delta.com

**Ground Transport:** Yellow Cab - 507-282-2222; Med-City Taxi -  
507-282-8294; Rochester Taxi - 507-424-8294

**Food Service:** The 331 Express - 507-535-0331 - in main terminal  
The Ground Round - 507-258-4200 - on airport

**Dining:** See Food Service

**Lodging:** AmericInn Motel - 507-536-7000 - on airport  
LaQuinta Inn & Suites - 507-289-4200 - 5 miles  
Hampton Inn - 507-287-9050 - 7 miles

**Airport Events:** None reported

**Underwing Camp:** No

**Campgrounds:** Autumn Woods R.V. Park - 507-289-1123 - 1 mile

**Local Attractions:** Oak Summit Golf Course - ¼ mile; Willow Creek Golf  
Course - 4 miles; Riverview Greens - 4 miles; Mayo  
Clinic; Mayo Civic Center

**Comments:** ILS RWY 13 109.1, RWY 31 108.5  
U.S. Customs available Mon-Fri, 8:30 AM- 5:00 PM  
CST, after hours or weekends require prior notification -  
507-285-5278  
Chamber of Commerce e-mail -  
chamber@rochesterminnchamber.com  
Airport open 24 hours  
Terminal hours - 0500-2300  
Scheduled Air Service  
When Rochester approach is closed contact Minneapolis  
Center 132.35  
Airfield conditions available at: status.flyrst.com



## Roseau - ROX

31072 - 420th Avenue, Roseau, MN 56751

---



**Airport Manager:** Todd Peterson - 218-463-5003 -  
tpetersn@mncable.net

**Contact Person:** Angela Vonasek - 218-463-2351 -  
cityshop@mncable.net

**AWOS/ASOS:** 218-463-1803 - VOR 108.8

**MnWAS Loc/Hrs:** Arrival/Departure Building - 24 hours

**Attended:** Unattended

**Available Fuel:** 100LL, Jet A - available 24 hours with credit card

**FBO(s):** None

**Businesses:** Slater Spraying Service, Inc. - 218-463-1064 - 122.8 -  
gmslater@wiktel.com

**Ground Transport:** Courtesy car  
Car rental: ABS Auto Sales - 218-463-1255  
Far North Public Transit - [www.farnorthtransit.com](http://www.farnorthtransit.com)

**Food Service:** None

**Dining:** Roseau Diner - 218-463-2036 - 3 miles  
Nelson's Cafe - 218-463-2277 - 3 miles  
Dairy Queen - 218-463-3030 - 3 miles  
Silver Dragon - 218-463-3848 - 3 miles  
Pizza Ranch - 218-463-0111 - 3 miles  
Subway - 218-463-2677 - 3 miles  
Guest House - 218-463-2542 - 3 miles  
Brickhouse Bar & Grill - 218-463-0993 - 3 miles  
Legend's Sports Pub - 218-463-2641 - 3 miles

**Lodging:** North Country Inn - 218-463-9444 - 3 miles  
AmericInn Motel - 218-463-1045 - 3 miles  
Roseau Inn & Diner - 218-463-2196 - 3 miles

**Airport Events:** None reported

**Underwing Camp:** Yes

**Campgrounds:** Roseau Municipal Park - 2 miles  
Hayes Lake State Park - 18 miles

**Local Attractions:** Oakcrest Golf Course - Holes: 18  
Roseau County Museum  
Polaris Industries and Experience Center  
Pioneer Farm and Village

**Comments:** None

Field Elev: 1060' TPA: 1850' (790' AGL)

Roseau - ROX



SEC. CH: TWIN CITIES  
LAT: 48-51-21.737N  
LONG: 095-41-49.339W  
Approaches: VOR RNAV  
Calm Wind Rwy 16  
COMM: 122.8 (L)  
WX: VOR 108.8  
CTR: 134.75 MSP  
RCO FSS: 122.25



Roseau Municipal Airport - Rudy Billberg Field

## Rush City - ROS

51601 Forest Boulevard, Rush City, MN 55069

---



**Airport Manager:** Don Swanson - 612-616-9947 -  
dps@eganco.com

**Contact Person:** Don Swanson - 320-358-4743 -  
dps@eganco.com

**AWOS/ASOS:** 320-358-3339 - VHF 118.8

**MnWAS Loc/Hrs:** See FBOs

**Attended:** All/Mon-Fri/0700-1530, All/Sat/0900-1530

**Available Fuel:** 100LL, Jet A - available 24 hours with credit card

**FBO(s):** Hawk Aviation, Inc. - 320-358-3665 - 122.9 - mark@hawk  
aviation.com - www.hawk-aviation.com

**Businesses:** None

**Ground Transport:** Courtesy car available  
Chisago Country Heartland Express -  
www.co.chisago.mn.us/government/heartland-express

**Food Service:** Snack & soft drink vending (Hawk Aviation, Inc.)

**Dining:** Rriatti's (Delivery) - 320-358-1411 - 1½ miles  
Burger King - 320-358-4314 - 2 miles

**Lodging:** AmericInn - North Branch - 651-674-8627 - 12 miles  
Super 8 - North Branch - 651-674-7074 - 12 miles  
Gail Motel - Pine City - 320-629-2559 - 10 miles  
Schwartzwald Motel - Pine City - 320-629-2511 - 10 miles

**Airport Events:** Fly-In Breakfast - second weekend in June

**Underwing Camp:** Yes

**Campgrounds:** Rush Lake Resort; Martin's Resort; Rushmore  
Campgrounds; Rushaven Resort; Lakeview Resort

**Local Attractions:** Pine City Municipal Golf Course; North Branch Golf  
Course; Brookside Golf Course - Rush City; Rush Lake;  
St. Croix River; Chisago County Fair; Grand Casino  
Hinckley

**Comments:** None

Field Elev: 923' TPA: 1720' (797' AGL)

Rush City - ROS



SEC. CH: GREEN BAY  
LAT: 45-41-52.850N  
LONG: 092-57-10.763W  
Approaches: RNAV NDB  
COMM: 122.9 (L)  
WX: VHF 118.8  
CTR: 121.05 MSP  
GCO: 121.725



Rush City Regional Airport

## Rushford - 55Y

www.airnav.com (search for "55y")

32168 Airport Road, Rushford, MN 55962



**Airport Manager:** Steve Sarvi - 507-864-2667 -  
rushford@acegroup.cc

**Contact Person:** Mike Thern - 507-864-2705 -  
fly55y@acegroup.cc

**AWOS/ASOS:** None

**MnWAS Loc/Hrs:** Arrival/Departure Building - 24 hours

**Attended:** All/Mon-Fri/0900-1700

**Available Fuel:** 100LL - available 24 hours with credit card

**FBO(s):** Rushford Aviation, Inc. - 507-864-2705 - 122.9 -  
fly55y@acegroup.cc

**Businesses:** Paul Peterson Aviation LLC - 507-951-8705 -  
paulpeter196@yahoo.com

**Ground Transport:** Courtesy car  
Public transit buses -  
[www.semcac.org/services/transportation/public-transit-buses](http://www.semcac.org/services/transportation/public-transit-buses)

**Food Service:** Snacks & beverages in the refrigerator (honor system)

**Dining:** 3-4 miles from airport: Burdey's Café - 507-875-2424;  
Shawnee's Bar & Grill - 507-864-2073; Stumpy's -  
507-864-7156; The Creamery - 507-864-7214; Subway -  
507-864-2522

**Lodging:** Sweet Dreams Bed & Breakfast - 507-864-2462 - ½ mile  
Geneva's Hideaway - 507-875-7733 - 3 miles  
The Crossing - 507-875-2725 - 3 miles  
Wenneson Historic Inn - 507-875-2587  
Meadows Inn Bed & Breakfast - 507-864-2378 - 4 miles  
River Trail Inn - 800-584-6764 - 4 miles  
Windswept Inn - 507-864-2545 - 4 miles  
Loken's Rushford Inn - 507-864-2222 - 4 miles

**Airport Events:** Annual City Celebration - third weekend in July  
Call for details on other airport events

**Underwing Camp:** Yes

**Campgrounds:** Northend Park - 507-864-7949

**Local Attractions:** Ferndale Country Club - 507-864-7626; Creekside  
Community Park - tennis, volleyball, shelters, basketball,  
softball, paved hiking trails, playground; Rushford  
Aquatic Center - wheelchair accessible pool facility with  
slide, mushroom, large deck & picnic area; area  
surrounded by the Hardwood Memorial State Forest;  
DNR Trail Center; Root River Bike Trail - 40+ paved  
miles (bike & canoe rentals available); Magelssen Bluff  
Park; historic depot, church & school house at Trail  
Center Site

**Comments:** Showers & kitchen available for campers

Field Elev: 1211' TPA: 2011' (800' AGL)

Rushford - 55Y



SEC. CH: CHICAGO  
LAT: 43-48-56.970N  
LONG: 091-49-48.342W  
Approaches: VOR-DME RNAV  
COMM: 122.9 (L)  
APP: 119.8 RST CTR: 132.35 MSP



Rushford Municipal Airport



## St. Cloud - STC

www.stcloudairport.com

1550 - 45th Avenue SE, St. Cloud, MN 56304

---



**Airport Manager:** Bill Towle - 320-255-7292 -  
william.towle@ci.stcloud.mn.us

**Contact Person:** Bill Towle - 320-255-7292 -  
william.towle@ci.stcloud.mn.us

**AWOS/ASOS:** 320-240-8781 - VOR 112.1

**MnWAS Loc/Hrs:** General Aviation Building - see  
attendance schedule

**Attended:** All/All/0500-2300

**Available Fuel:** 100LL, Jet A - after hours call 320-253-1500

**FBO(s):** St. Cloud Aviation - 320-253-1500 - 123.5 -  
jfilmsmyer@stcloudaviation.com - www.stcloudaviation.com

Wright Aero, Inc. - 320-252-5858 - 123.5 -  
bill@wrightaeroinc.com - www.wrightaero.com

**Businesses:** Allegiant Airlines  
Oleen Ag Air - 320-393-2877

**Ground Transport:** Elite Taxi - 320-240-2999  
St. Cloud Taxi - 320-227-2727  
Orange Cab - 320-252-8080  
Executive Express - 320-253-2226  
Enterprise Rent-a-Car - 320-240-9000  
Hertz Auto Rental - 320-253-9480

**Food Service:** JK Flyers - call for hours - 320-252-5055

**Dining:** Numerous restaurants within 3-5 miles of airport

**Lodging:** Holiday Inn - 320-253-9000; Radisson - 320-654-1661;  
GrandStay Hotel - 320-251-5400 - 5 miles; Best Western  
Kelly Inn - 320-253-0606; Country Inn & Suites -  
320-252-8282; Super 8 - 320-253-5530

**Airport Events:** Airport Day; Civil Air Patrol Fly-In Breakfast

**Underwing Camp:** No

**Campgrounds:** St. Cloud Campground & R.V. Park - 320-251-4463  
KOA Campground - 320-558-2876

**Local Attractions:** Several golf courses within 3-5 miles of airport; Heritage  
Center Museum; sports center; National Hockey Center;  
Munsinger Gardens; MN Baseball Hall of Fame  
Museum; granite quarry tours; Hill Monastic Library;  
Molitor's Trout Heaven Park; Natural History Museum;  
Virginia Clemens Rose Garden

**Comments:** St. Cloud area web site - www.visitstcloudmn.com  
Convention & Visitor's Bureau - 800-264-2940  
No underwing camping

Field Elev: 1031' TPA: 2031' (1000' AGL)

St. Cloud - STC

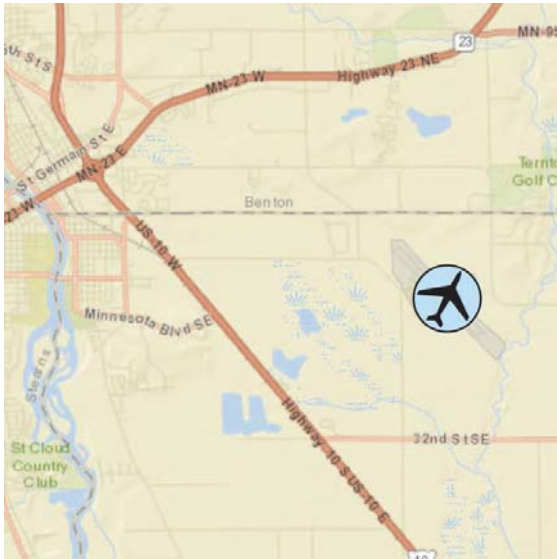

SEC. CH: TWIN CITIES  
LAT: 45-32-43.167N  
LONG: 094-03-30.012W  
Approaches: ILS VOR VOR-DME  
RNAV  
COMM: 118.25 TWR (L)  
WX: VOR 112.1 ATIS: 119.375  
GND: 123.75  
CTR: 121.05 MSP  
RCO FSS: 122.5



St. Cloud Regional Airport

## St. James - JYG

www.ci.stjames.mn.us

75751 Airport Lane, St. James, MN 56081

---



**Airport Manager:** Joe McCabe - 507-375-3241 -  
joe.mccabe@ci.stjames.mn.us

**Contact Person:** Joe McCabe - 507-375-3241 -  
joe.mccabe@ci.stjames.mn.us

**AWOS/ASOS:** 507-375-7105 - NDB 260

**MnWAS Loc/Hrs:** Arrival/Departure Building - 24 hours

**Attended:** Unattended

**Available Fuel:** 100LL - available 24 hours with credit card

**FBO(s):** None

**Businesses:** None

**Ground Transport:** Watonwan Transportation - www.co.watonwan.mn.us

**Food Service:** None

**Dining:** China Restaurant - 507-375-5998  
Happy Chef - 507-375-7100  
Hickory Inn - 507-375-3227  
Home Town Café - 507-375-4955  
Jake's Pizza - 507-375-5939  
McDonald's - 507-375-7552  
Pizza Hut - 507-375-7199  
Stray Cat Coffee House - 507-375-7530  
Subway - 507-375-7456  
The Encore Café - 507-375-7375

**Lodging:** Super 8 Motel - 507-375-4708 - 2 miles West

**Airport Events:** None reported

**Underwing Camp:** Yes

**Campgrounds:** Municipal campgrounds - 3 miles West  
Eagles Nest - 2 miles East

**Local Attractions:** St. James Golf Course - Holes: 18  
Railroad Days - third weekend in June  
4 mile bike trail around St. James Lake  
St. James Lake - 3 miles West  
Many unique restaurants  
Outdoor swimming pool  
Groomed snowmobile trails  
Watonwan County Fair - second weekend in July  
Hot Dog Days - third weekend in May  
Branch of Watonwan County Historical Museum

**Comments:** Replica of Vietnam Memorial Wall on display August 21-23, 2015.

Field Elev: 1067' TPA: 2060' (993' AGL)

St. James - JYG



SEC. CH: OMAHA  
LAT: 43-59-08.300N  
LONG: 094-33-26.5W  
Approaches: RNAV NDB  
COMM: 122.9 (L)  
WX: NDB 260  
CTR: 127.75 MSP  
GCO: 121.725



Note:  
Pilot Controlled Lighting - See A/FD  
for Details

St. James Municipal Airport

## St. Paul - STP

www.metroairports.org

644 Bayfield Street, Saint Paul, MN 55107

---



**Airport Manager:** Joe Harris - 651-224-4306 -  
joe.harris@mspm.com

**Contact Person:** Joe Harris - 651-224-4306 -  
joe.harris@mspm.com

**AWOS/ASOS:** 651-298-1410 - VHF 118.35

**MnWAS Loc/Hrs:** Terminal - 7:00 AM - 3:30 PM

**Attended:** All/All/All

**Available Fuel:** 100LL, Jet A - available 24 hours

**FBO(s):** Signature Flight Support Corporation - 651-224-1100 -  
131.35 - clint.kummer@signatureflight.com -  
www.signatureflight.com

St. Paul Flight Center, Inc. - 651-227-8108 - 129.0 -  
dlessard@stpaulflight.com - www.stpaulflight.com

**Businesses:** MP Leasing, LLC - 651-437-4433

Twin Cities Aviation, Inc. - 763-784-9165 -  
bill@tcaviation.com - www.tcaviation.com

Twin Cities Flight Training, Inc. - 763-784-8627 -  
bill@tcaviation.com - www.twincitiesflight.com

**Ground Transport:** Rental cars available at St. Paul Flight Center, Inc. &  
Signature Flight Support Corporation

**Food Service:** St. Paul Flight Center, Inc.  
Signature Flight Support Corporation

**Dining:** Wabasha Deli - 1 mile  
Joseph's - 1 mile

**Lodging:** Radisson City Center - 651-292-1900 - 1½ miles  
St. Paul Hotel - 651-292-9292 - 3 miles  
Holiday Inn - 651-731-2220 - 5 miles  
Embassy Suites - 651-224-5400 - 5 miles  
Radisson Riverfront - 651-291-8800 - 2 miles

**Airport Events:** None reported

**Underwing Camp:** No

**Campgrounds:** KOA St. Paul East - 651-436-6436

**Local Attractions:** Como Golf Course - 651-488-9673; Highland Golf  
Course - 651-699-3650; Phalen Golf Course -  
651-778-0424; Cimarron Park - 651-436-6188; Science  
Museum of Minnesota; Guthrie Theatre; Minnesota State  
Capitol; Minnesota Museum of Art; Como Park; Mall of  
America; Xcel Energy Center; Minnesota Air National  
Guard Museum at MSP - 612-713-2523 -  
www.mnangmuseum.org

**Comments:** Control Tower 651-312-8840; U.S. Customs - 612-725-  
3770 or 800-992-7433; City of St. Paul - www.stpaul.gov

Field Elev: 705' TPA: 1905' (1200' AGL)

St. Paul - STP

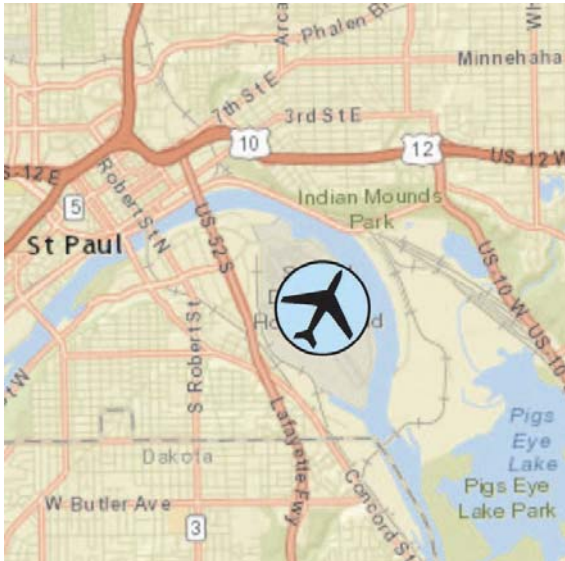

SEC. CH: TWIN CITIES  
LAT: 44-56-06.000N  
LONG: 093-03-38W  
Approaches: ILS RNAV NDB  
LANDING RIGHTS AIRPORT  
Calm Wind Rwy 14  
Right Traffic Rwy 27  
COMM: 119.1 TWR (L)  
WX: VHF 118.35 ATIS: 118.35  
GND: 121.675  
APP: 121.2 MSP

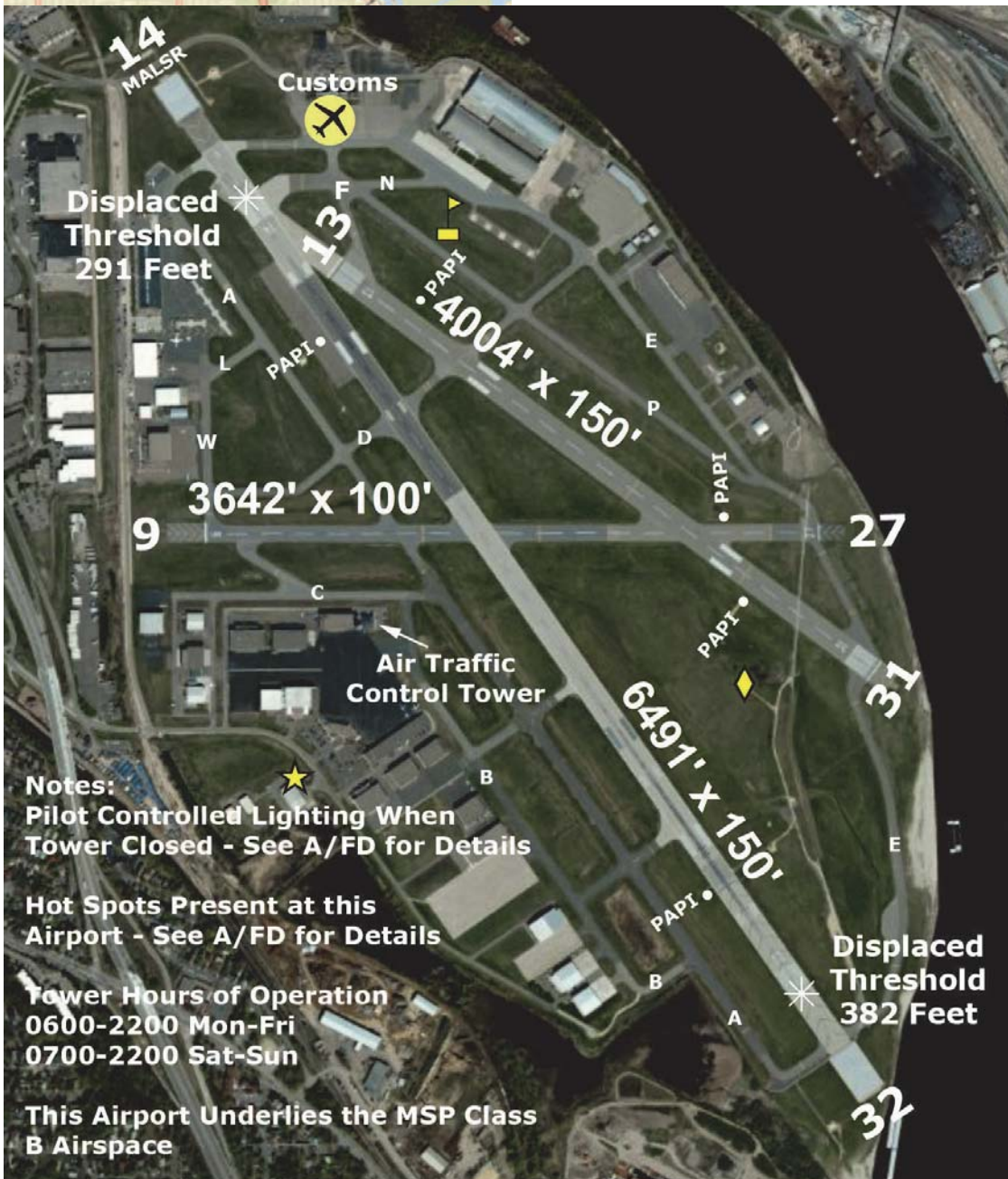

Notes:  
Pilot Controlled Lighting When  
Tower Closed - See A/FD for Details  
Hot Spots Present at this  
Airport - See A/FD for Details  
Tower Hours of Operation  
0600-2200 Mon-Fri  
0700-2200 Sat-Sun  
This Airport Underlies the MSP Class  
B Airspace

St. Paul Downtown Airport - Holman Field

## St. Paul - 21D

www.metroairports.org

3275 Manning Avenue N, Lake Elmo, MN 55082

---



**Airport Manager:** Joe Harris - 651-777-6300 -  
joe.harris@mspmac.org

**Contact Person:** Joe Harris - 651-777-6300 -  
joe.harris@mspmac.org

**AWOS/ASOS:** 651-779-5949 - VHF 120.075

**MnWAS Loc/Hrs:** See FBOs

**Attended:** Apr-Oct/All/0700-1900, Nov-Mar/All/0700-1500

**Available Fuel:** 100LL - available 24 hours with credit card

**FBO(s):** Valters Aviation, Inc. - 651-777-1399 - 122.8 -  
gatis@valtersaviation.com - www.valtersaviation.com

**Businesses:** None

**Ground Transport:** Taxi

**Food Service:** Vending machines

**Dining:** Many food options near airport (Lake Elmo & Stillwater)

**Lodging:** None

**Airport Events:** Fly-In Breakfast - August  
Civil Air Patrol Father's Day Fly-In Pancake Breakfast -  
June

**Underwing Camp:** No

**Campgrounds:** 5 miles

**Local Attractions:** Afton Golf Course - 2 miles  
Oak Glen Golf Course - 2 miles  
City of Stillwater - 6 miles  
St. Croix River - 6 miles  
Minnesota Air National Guard Museum at MSP -  
612-713-2523 - www.mnangmuseum.org

**Comments:** City of Stillwater web site - www.ilovestillwater.com





## Sauk Centre - D39

www.ci.sauk-centre.mn.us

39115 County Road 186, Sauk Centre, MN 56378

---



**Airport Manager:** Vicki Willer - 320-352-2203 -  
vicki.willer@ci.sauk-centre.mn.us

**Contact Person:** Vicki Willer - 320-352-2598 -  
vicki.willer@ci.sauk-centre.mn.us

**AWOS/ASOS:** 320-352-0136 - VHF 118.475

**MnWAS Loc/Hrs:** Arrival/Departure Building - 24 hours

**Attended:** All/Mon-Fri/0800-1700

**Available Fuel:** 100LL - available 24 hours with credit card

**FBO(s):** None

**Businesses:** Central Planes Aviation, Inc. - 320-352-3013 - 122.9 -  
centralplanes@live.com

**Ground Transport:** Courtesy car  
TriCAP Transit Connection -  
[www.tricap.org/bus\\_services.html](http://www.tricap.org/bus_services.html)

**Food Service:** Water

**Dining:** Trucker's Inn - 320-352-3429 - 3 miles  
Ding Dong Café - 320-352-6853  
Palmer House Hotel & Restaurant - 320-352-3431 -  
3 miles  
Mainstreet Coffee - 320-351-3512 - 3 miles  
Elmerz Dining & Banquet - 320-352-4243 - 2 miles  
JT's Pub & Grill - 320-351-5900 - 2 miles  
Four Seas Buffet - 320-351-8888 - 2 miles  
Nics Diner - 320-351-6427 - 3 miles  
Outpost - 320-351-7678  
Jitters Java - 320-352-1390

**Lodging:** Palmer House Hotel - 320-352-3431  
AmericInn Motel - 320-352-2800  
Gopher Prairie - 320-352-2275  
Guest House Motel - 320-351-7256

**Airport Events:** Annual Fly-In - July

**Underwing Camp:** Yes

**Campgrounds:** Sinclair Lewis Park - 80 sites - 4 miles

**Local Attractions:** Grey Stone Golf Course - 6 miles; Lynx National Golf  
Course - 4 miles; Sauk Centre Country & Golf Club -  
3½ miles; Sinclair Lewis Museum; many lakes & resorts  
with good fishing; parks and splash pad

**Comments:** Free overnight aircraft parking  
Arrival/Departure Building - 320-352-2598  
22-unit hangar available for rent  
Alternate contact person: Tom Wenker - 320-352-3013  
or 320-250-3046

Field Elev: 1244' TPA: 2044' (800' AGL)

Sauk Centre - D39

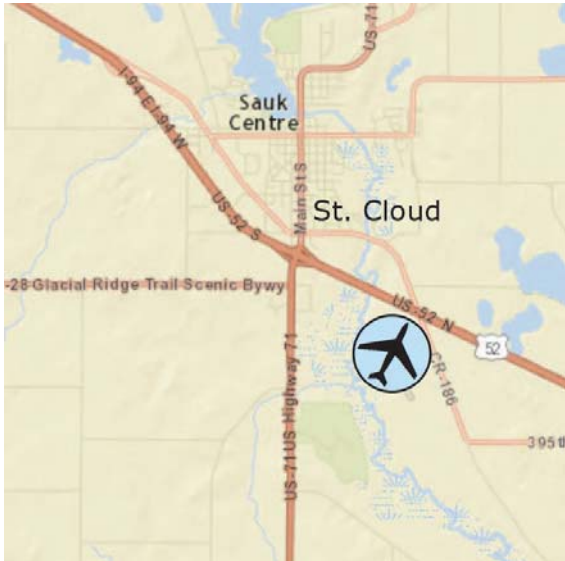

SEC. CH: TWIN CITIES

LAT: 45-42-23.624N

LONG: 094-56-00.231W

Approaches: RNAV

COMM: 122.9

WX: VHF 118.475

CTR: 126.1 MSP

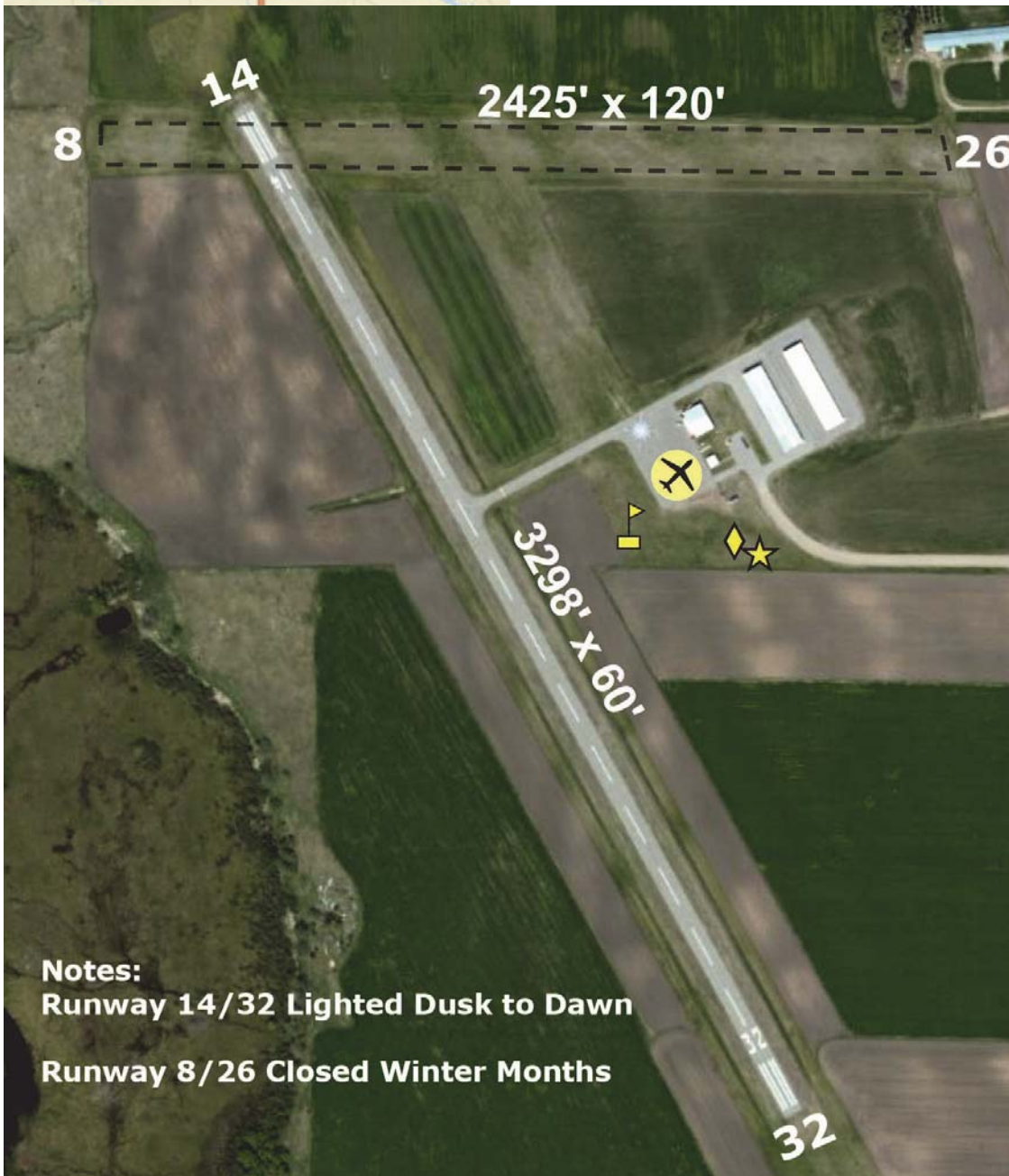

**Notes:**

Runway 14/32 Lighted Dusk to Dawn

Runway 8/26 Closed Winter Months

Sauk Centre Municipal Airport

## Silver Bay - BFW

[www.silverbay.com/airport.htm](http://www.silverbay.com/airport.htm)

4658 Highway 3, Silver Bay, MN 55614

---



**Airport Manager:** Lana Fralich/James Larson -  
218-226-4408 - [lanaf@silverbay.com](mailto:lanaf@silverbay.com)

**Contact Person:** Lana Fralich/James Larson -  
218-226-4408 - [lanaf@silverbay.com](mailto:lanaf@silverbay.com)

**AWOS/ASOS:** 218-226-3537 - NDB 350

**MnWAS Loc/Hrs:** Arrival/Departure Building - 5:00 AM -  
11:00 PM

**Attended:** Unattended

**Available Fuel:** 100LL - available 24 hours with credit card

**FBO(s):** None

**Businesses:** None

**Ground Transport:** Call local establishment ahead

**Food Service:** Beverage vending machine

**Dining:** Silver Bay - 5 miles:  
Northwoods Café - 218-226-3699  
Jimmy's Pizza - 218-226-4142

Beaver Bay - 5 miles:  
Northern Lights - 218-226-3012  
Lemon Wolf Café - 218-226-7225  
Blue Anchor Café - 218-226-3101

**Lodging:** Mariner Motel - 218-226-4488 - 7 miles  
Cove Point Lodge - 218-226-3221 - 5 miles  
AmericInn - 218-226-3170

**Airport Events:** Fly-In (see website for events)

**Underwing Camp:** Yes

**Campgrounds:** Wildhurst Campgrounds  
Split Rock Lighthouse State Park  
Tettegouche Campground - 10 miles

**Local Attractions:** Silver Bay Golf Course - 218-226-3012  
Lake Superior - charter fishing & cruises  
Split Rock Lighthouse State Park  
Tettegouche State Park  
Trails: hiking, cross-country ski, snowmobile, ATV  
Hunting  
Fishing

**Comments:** After hours service phone - 218-226-4486  
Airport phone - 218-226-3542  
Arrival/Departure Building code - see NOTAM

Field Elev: 1089' TPA: 1890' (801' AGL)

Silver Bay - BFW



SEC. CH: GREEN BAY  
LAT: 47-14-56.500N  
LONG: 091-24-56.1W  
Approaches: RNAV NDB  
COMM: 122.9 (L)  
WX: NDB 350  
CTR: 134.55 MSP

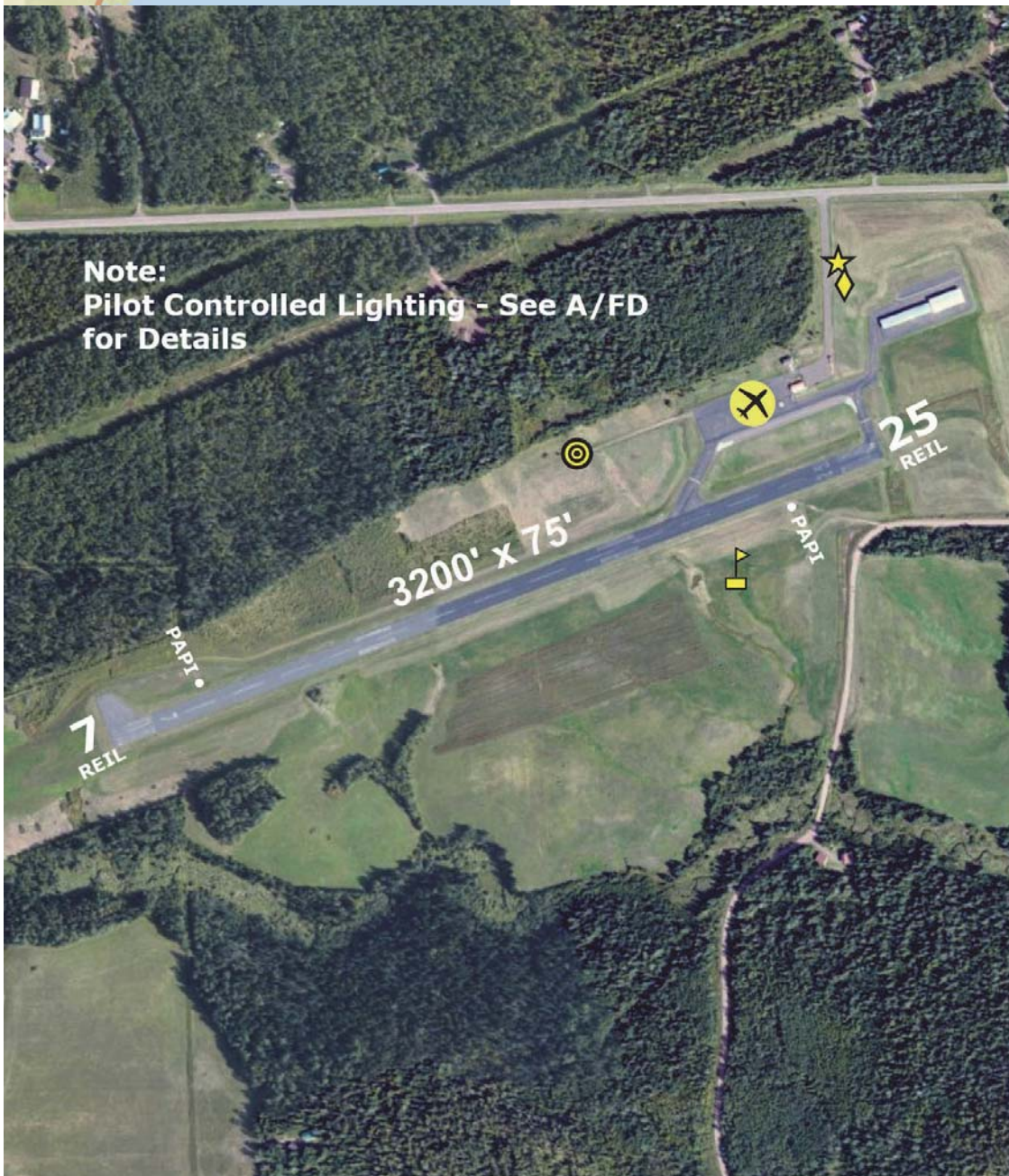

**Note:**  
Pilot Controlled Lighting - See A/FD  
for Details

Silver Bay Municipal Airport - Wayne Johnson

## Slayton - DVP

1413 Highway 30, Slayton, MN 56172

---



**Airport Manager:** Josh Malchow - 507-836-8534 -  
cityadmin@slayton.govoffice.com

**Contact Person:** Josh Malchow - 507-836-8534 -  
cityadmin@slayton.govoffice.com

**AWOS/ASOS:** 507-836-6128 - VHF 118.55

**MnWAS Loc/Hrs:** None

**Attended:** Unattended

**Available Fuel:** 100LL - for fuel call 507-836-6460

**FBO(s):** None

**Businesses:** AgriMax LLC - 218-891-2211 - phil@agrimaxllc.com -  
agrimaxllc.com

**Ground Transport:** Murray County Heartland - 507-836-6648

**Food Service:** None

**Dining:** Country Host - 507-836-8332 - 1 mile East  
Hub Drive Inn - 507-836-6016 - ½ mile East  
Grain Exchange - 507-836-8848 - ¾ mile East  
Juniper's Bar and Grill - 507-836-6820 - 1 mile SE

**Lodging:** Hill Top Inn - 507-836-8511 - 1¼ miles

**Airport Events:** None reported

**Underwing Camp:** No

**Campgrounds:** Shetek State Park; Juniper's Bar and Grill

**Local Attractions:** Slayton Country Club & Golf Course  
Lake Shetek

**Comments:** None

Field Elev: 1623' TPA: 2423' (800' AGL)

Slayton - DVP



SEC. CH: OMAHA  
LAT: 43-59-12.450N  
LONG: 095-46-57.400W  
Approaches: RNAV  
COMM: 122.9 (L)  
WX: VHF 118.55  
CTR: 132.05 MSP

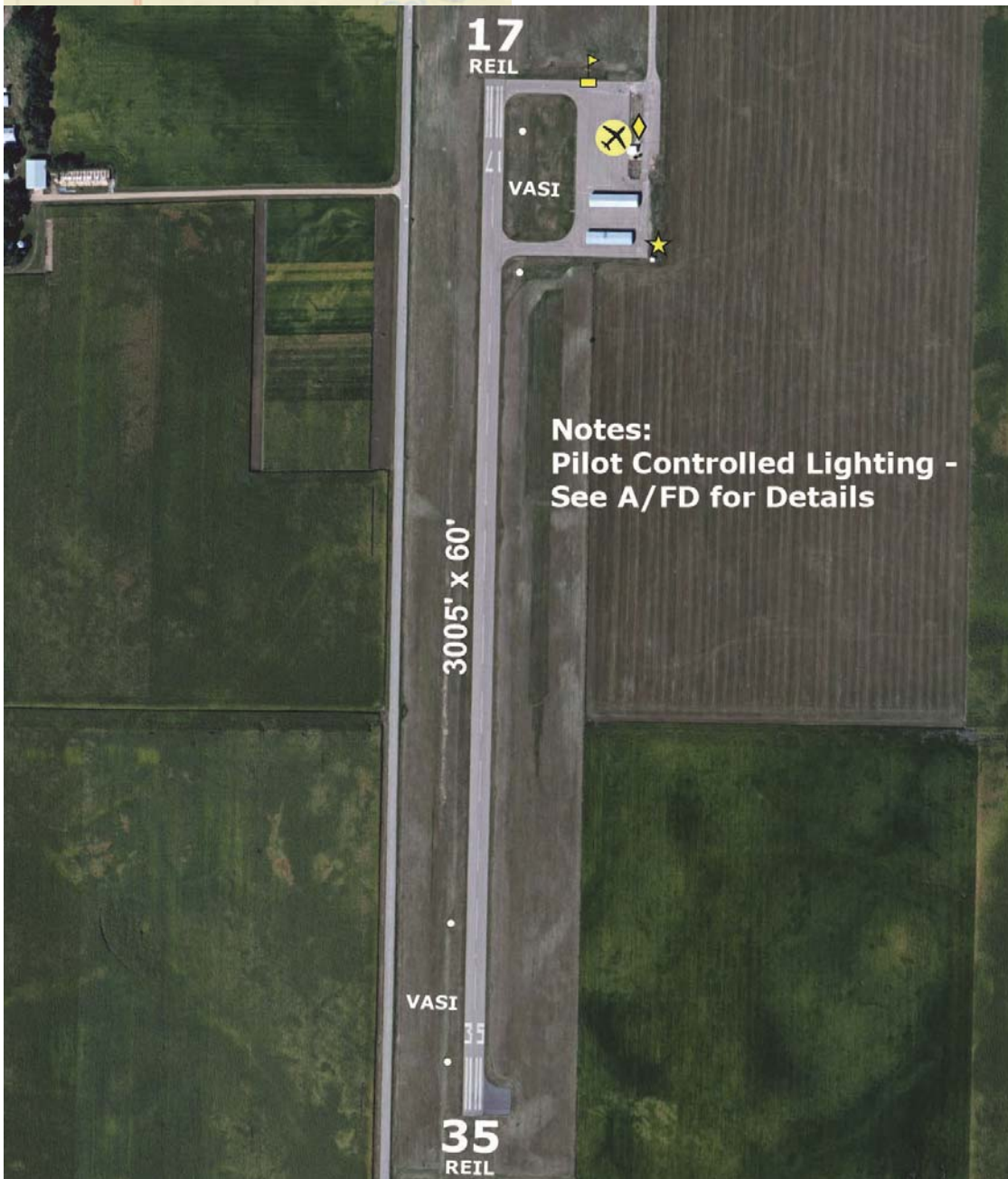

Notes:  
Pilot Controlled Lighting -  
See A/FD for Details

Slayton Municipal Airport

## Sleepy Eye - Y58

www.y58.metsite.com

26227 - 200th Street, Sleepy Eye, MN 56085

---



**Airport Manager:** Larry Lund - 507-794-7665 -  
planeman44@gmail.com

**Contact Person:** Larry Lund - 507-794-7665 -  
planeman44@gmail.com

**AWOS/ASOS:** None

**MnWAS Loc/Hrs:** None

**Attended:** Part time

**Available Fuel:** None

**FBO(s):** None

**Businesses:** Heiderscheidt Aerial LLC - 507-794-7540 -  
coryh\_77@hotmail.com

**Ground Transport:** Available most of the time - 507-794-7665 or  
507-794-6022  
Brown County Heartland Express -  
[www.co.brown.mn.us/heartland-expresstransit](http://www.co.brown.mn.us/heartland-expresstransit)

**Food Service:** None

**Dining:** Hardee's - 507-794-3592 - 3 miles  
Dairy Queen - 507-794-5971 - 3 miles  
City Limits - 507-794-9951 - 3 miles  
Subway - 507-794-7827 - 3 miles  
Railway Bar - 507-794-5030 - 3 miles

**Lodging:** Inn of Seven Gables - 507-794-5390 - 3½ miles

**Airport Events:** Fly-In Breakfast - third Sunday in July  
Soaring Fun Fly-In - second weekend in July

**Underwing Camp:** Yes

**Campgrounds:** Sleepy Eye Sportsmans Park

**Local Attractions:** Sleepy Eye Golf Course; Sleepy Eye Lake

**Comments:** Ultralight activity at the airport  
Wireless access point provided  
Caution for aerial applicators operating during summer  
months

Field Elev: 1004' TPA: 1800' (796' AGL)

Sleepy Eye - Y58

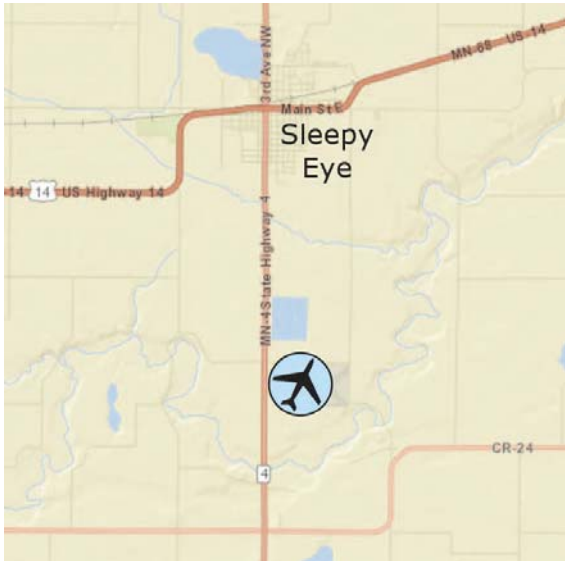

SEC. CH: OMAHA  
LAT: 44-14-59.858N  
LONG: 094-43-00.934W  
Approaches: Visual Only  
Calm Wind Rwy 32  
COMM: 122.9  
CTR: 135.0 MSP



Sleepy Eye Municipal Airport



## South St. Paul - SGS

www.flemingfield.com

1725 Henry Avenue, South St. Paul, MN 55075



**Airport Manager:** Glenn Burke - 651-554-3350 -  
gburke@sspmn.org

**Contact Person:** Joseph Carney - 651-554-3350 -  
gburke@sspmn.org

**AWOS/ASOS:** 651-457-8120 - VHF 119.425

**MnWAS Loc/Hrs:** Arrival/Departure Building - 24 hours

**Attended:** All/M-F/0800-1700, All/Sat/1000-1700

**Available Fuel:** Mogas, 100LL, Jet A - available 24 hours with credit card

**FBO(s):** Lysdale Flying Service LLC - 651-451-1858 -  
garylysedale@yahoo.com

Wipaire, Inc. - 651-451-1205 - sales@wipaire.com -  
www.wipaire.com

**Businesses:** Abtec Helicopters LLC - 651-455-8815 - 122.7  
Advanced Aviation, Inc. - 952-412-3395 - 122.7 -  
hlchouanard@frontiernet.net - www.advancedaviation-  
inc.com

Alpha Zulu LLC - 612-991-0013 - 122.7 -  
dan@AlphaZuluLLC.com - www.AlphaZuluLLC.com

Cadotte Training Systems, LLC - 651-894-4907 -  
122.7 - cadotteaero@cadotteaero.com

J & J Aircraft Maintenance - 952-454-2859 - 122.7 -  
john.quilling@gmail.com

Lake and Air, Inc. - 888-525-3247 - 122.7 -  
baddis@lakeandair.com - www.lakeandair.com

Sierra Hotel Aero, Inc. - 651-306-1456 -  
chris@navion.com - www.navion.com &  
www.sierrahotelaero.com

**Ground Transport:** Enterprise Rent-a-Car - 651-457-7000  
Hertz Car Rental - 651-450-8956

**Food Service:** Vending machines

**Dining:** Numerous dining establishments nearby

**Lodging:** Clarion - 651-455-3600 - 1 mile; Country Inn -  
651-450-1100; AmericInn Motel - 651-450-7511;  
Microtel - 651-552-0555

**Airport Events:** CAF Spring Hangar Dance - third Saturday in May  
Fleming Field Days & CAF Fall Hangar Dance - third  
weekend in September

**Underwing Camp:** No

**Campgrounds:** KOA St. Paul East - Woodbury

**Local Attractions:** Numerous metro attractions within 15 miles of airport

**Comments:** Tiedowns available  
After hours service number - 651-485-7442

Field Elev: 820' TPA: 1720' (900' AGL)

South St. Paul - SGS



SEC. CH: TWIN CITIES  
LAT: 44-51-25.678N  
LONG: 093-01-58.274W  
Approaches: RNAV LOC NDB  
Calm Wind Rwy 16  
COMM: 122.7 (L)  
WX: VHF 119.425  
APP: 121.2 MSP  
MSP CLNC DEL: 118.2



Notes:  
Pilot Controlled Lighting - See A/FD  
for Details

This Airport Underlies the MSP Class  
B Airspace

South St. Paul Municipal Airport - Fleming Field

## Springfield - D42

18383 County Road 4, Springfield, MN 56087

---



**Airport Manager:** Matt Skaret - 507-723-3500 -  
manager@newulmtel.net

**Contact Person:** Matt Skaret - 507-723-3512 -  
manager@newulmtel.net

**AWOS/ASOS:** None

**MnWAS Loc/Hrs:** Arrival/Departure Building - 24 hours

**Attended:** Unattended

**Available Fuel:** 100LL - available 24 hours with credit card

**FBO(s):** None

**Businesses:** None

**Ground Transport:** Brown County Heartland Express -  
[www.co.brown.mn.us/heartland-expresstransit](http://www.co.brown.mn.us/heartland-expresstransit)

**Food Service:** None

**Dining:** The Garage - 520-723-6000 - 1½ miles  
Subway - 507-723-7827 - 1½ miles  
Tommy's Central Street Steakhouse - 507-723-9191-  
1¼ miles  
Outlaws Bar & Grill - 507-723-4669 - 2 miles

**Lodging:** Microtel Inn & Suites - 507-723-8200 - 2 miles

**Airport Events:** None reported

**Underwing Camp:** No

**Campgrounds:** Riverside Park - 507-723-3517

**Local Attractions:** Springfield Golf Club - 507-723-5888  
Springfield Library - 507-723-3510  
Swimming pool & water slide - 507-723-3516  
Riverside Days - last full weekend of June

**Comments:** None

Field Elev: 1072' TPA: 2070' (998' AGL)

Springfield - D42



SEC. CH: OMAHA  
LAT: 44-13-51.852N  
LONG: 094-59-56.164W  
Approaches: VOR-DME RNAV  
Right Traffic Rwy 13  
COMM: 122.8 (L)  
CTR: 127.1 MSP



Notes:  
Pilot Controlled Lighting - See A/FD  
for Details

Springfield Municipal Airport

## Stanton - SYN

www.stantonairfield.com

1235 Highway 19, Stanton, MN 55018

---



**Airport Manager:** Kent Johnson - 507-645-4030 -  
kentjohn@frontiernet.net

**Contact Person:** Kent Johnson - 507-645-4030 -  
kentjohn@frontiernet.net

**AWOS/ASOS:** 507-664-3806 - VHF 119.35

**MnWAS Loc/Hrs:** See FBOs

**Attended:** All/All/0800-1730

**Available Fuel:** 100LL, Mogas - after hours call 507-645-4030 or 612-652-2280

**FBO(s):** Stanton Sport Aviation, Inc. - 507-645-4030 - 122.8 -  
kentjohn@frontiernet.net - www.stantonairfield.com

**Businesses:** None

**Ground Transport:** Taxi  
Three Rivers Hiawathaland - www.threeriverscap.org

**Food Service:** Microwave sandwiches; ice cream

**Dining:** Country Crossroads - 507-263-5157 - 4 miles  
Archer House - 507-645-5661 - 7 miles West  
Numerous restaurants - 7 miles

**Lodging:** Archer House - 507-645-5661 - 7 miles West  
Country Inn - 507-645-2286 - 7 miles West  
Saratoga Inn - 507-263-7272 - 7 miles East

**Airport Events:** Fly-In Breakfast - Father's Day  
Gliders (Summer)

**Underwing Camp:** No

**Campgrounds:** Lake Byllesby County Park - 6 miles

**Local Attractions:** Golf Courses: Northfield; Cannon Falls  
St. Olaf & Carleton Colleges in Northfield  
Bicycle Trail in Cannon Falls

**Comments:** Noise Sensitive Area - 1 mile South  
Due to mixed airplane & glider training, all aircraft are requested to fly a complete, standard traffic pattern as described in the Aeronautical Information Manual; no straight-in approaches, please. Airport closed sunset to sunrise.

Field Elev: 920' TPA: 1720' (800' AGL)

Stanton - SYN



SEC. CH: OMAHA  
LAT: 44-28-31.880N  
LONG: 093-00-58.758W  
Approaches: Visual Only  
COMM: 122.800  
WX: VHF 119.35

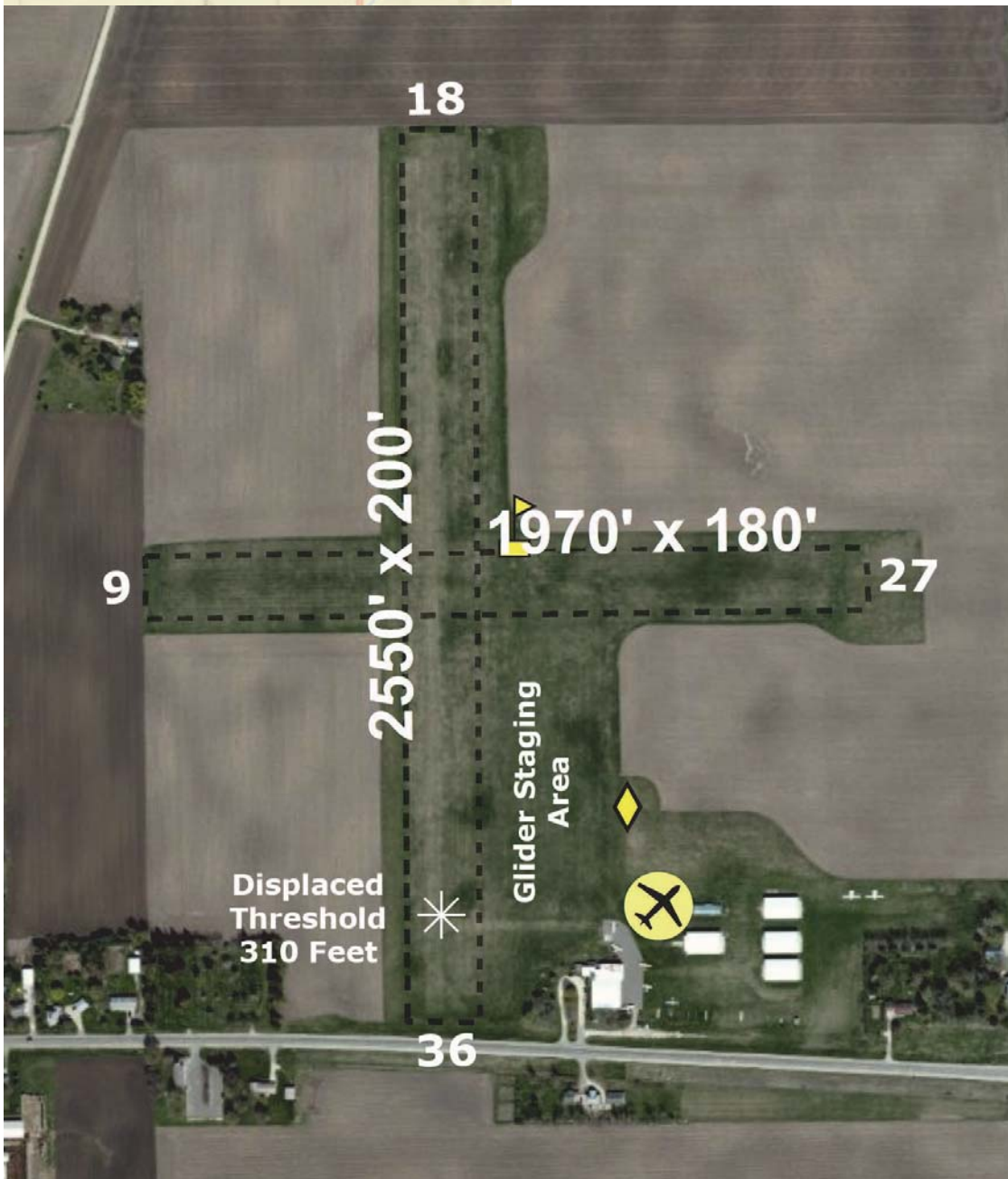

Stanton Airfield

## Staples - SAZ

1707 Airport Road NE, Staples, MN 56479

---



**Airport Manager:** Nate Mathews - 218-894-2550 -  
nmathews@ci.staples.mn.us

**Contact Person:** Nate Mathews - 218-894-2550 -  
nmathews@ci.staples.mn.us

**AWOS/ASOS:** 218-894-3666 - VHF 118.325

**MnWAS Loc/Hrs:** Arrival/Departure Building - 24 hours

**Attended:** Unattended

**Available Fuel:** 100LL - available 24 hours with credit card

**FBO(s):** None

**Businesses:** Janson Flying Service, Inc. - 218-631-9049 - 122.8  
Peterson Aerial Spraying - 218-894-1987 - 122.9 -  
kpflyboy@arvig.net

**Ground Transport:** Friendly Rider - 218-631-5730 or 888-773-5500 -  
www.co.wadena.mn.us  
Courtesy car

**Food Service:** Giovanni's Pizza - 218-894-0565  
Tower Pizza - 218-894-3299

**Dining:** Spot Café - 218-894-9928 - 2 miles

**Lodging:** Super 8 of Staples - 218-894-3585 - 2 miles

**Airport Events:** None reported

**Underwing Camp:** No

**Campgrounds:** Dower Lake Recreation Area - 218-894-2553

**Local Attractions:** Vintage Golf Course - 218-894-9907  
Living Legacy Gardens  
Summer Sunday evening concert series  
Centennial Auditorium concert series  
Hunting  
Fishing  
Camping  
Swimming  
Picnicking  
Snowmobiling  
Community center with olympic size pool  
Central Lakes College  
Central MN Demonstration Research Irrigation Farm

**Comments:** None

Field Elev: 1288' TPA: 2288' (1000' AGL)

Staples - SAZ

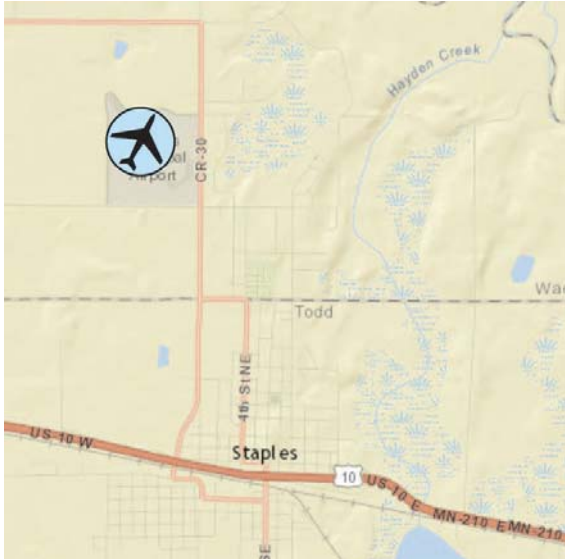

SEC. CH: TWIN CITIES  
LAT: 46-22-51.166N  
LONG: 094-48-23.766W  
Approaches: RNAV NDB  
COMM: 122.9 (L)  
WX: VHF 118.325  
CTR: 118.05 MSP  
GCO: 121.725

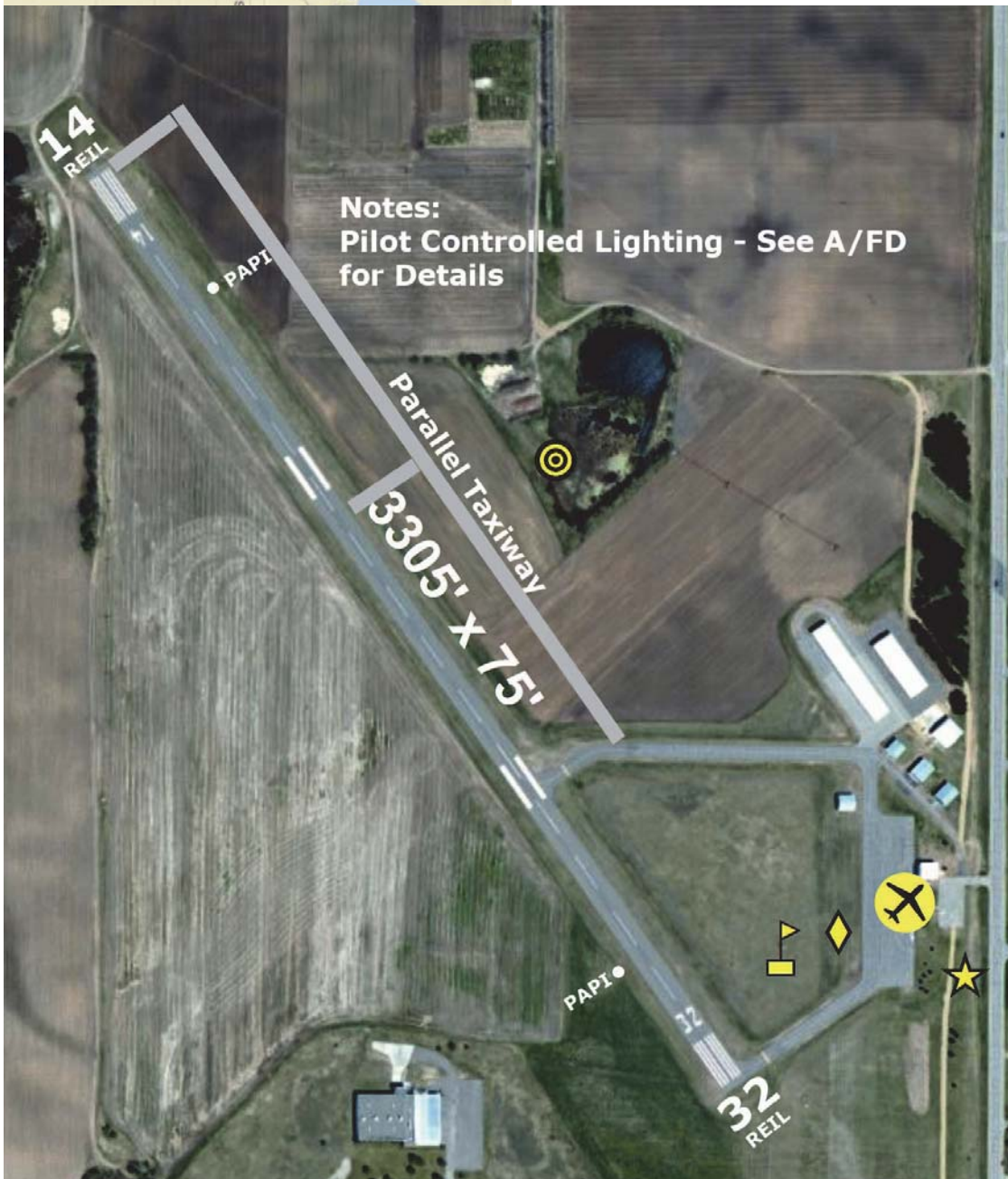

Staples Municipal Airport



## Starbuck - D32

704 South Main Street, Starbuck, MN 56381

---

**Airport Manager:** Tom Beuckens - 320-239-2525

**Contact Person:** Tom Beuckens - 320-239-2525

**AWOS/ASOS:** None

**MnWAS Loc/Hrs:** Arrival/Departure Building - 24 hours

**Attended:** Unattended

**Available Fuel:** None

**FBO(s):** None

**Businesses:** None

**Ground Transport:** Rainbow Rider - [www.rainbowriderbus.com](http://www.rainbowriderbus.com)

**Food Service:** None

**Dining:** Water's Edge - adjacent to airport

**Lodging:** Cedar Inn - 320-239-4300 - 2 miles

**Airport Events:** 3 Day Fly-In & Camping - July Fourth - hot air balloons

**Underwing Camp:** Yes

**Campgrounds:** Hobo Park Campgrounds - 320-239-2336 - 1 mile

**Local Attractions:** Glenwood Golf Course - 8 miles

**Comments:** Underwing camping encouraged

Showers at airport

Beach adjacent to airport

Keyless entry on South door of Arrival/Departure Building - code is D32



Field Elev: 1141' TPA: 1941' (800' AGL)

Starbuck - D32

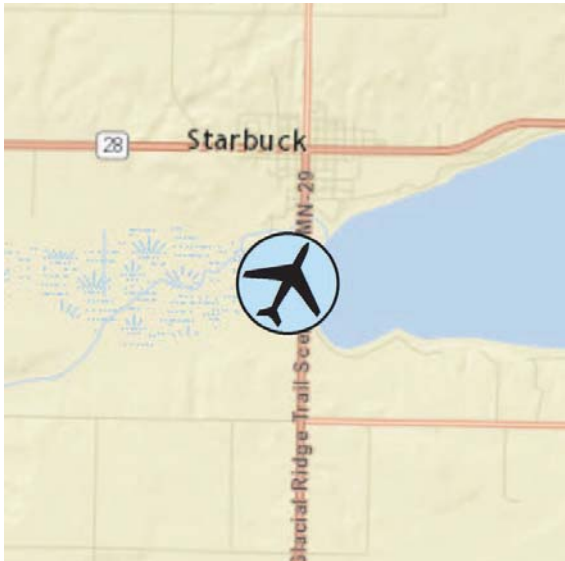

SEC. CH: TWIN CITIES

LAT: 45-35-59.858N

LONG: 095-32-01.144W

Approaches: Visual Only

COMM: 122.9

CTR: 126.1 MSP



Starbuck Municipal Airport

## Stephen - D41

380th Ave NW and Hwy 5, Northome, MN 56757

---



**Airport Manager:** Kirk Larson - 218-478-2247 -  
larsonaginc@wiktel.com

**Contact Person:** Kirk Larson - 218-478-2247 -  
larsonag@invisimax.com

**AWOS/ASOS:** None

**MnWAS Loc/Hrs:** None

**Attended:** All/All/Daylight

**Available Fuel:** None

**FBO(s):** None

**Businesses:** AgriMax LLC - 218-478-3843 - phil@agrimaxllc.com -  
agrimaxllc.com

Larson Ag, Inc. - 218-478-2247 -  
larsonaginc@wiktel.com - larsonag.com

**Ground Transport:** Tri-Valley Transportation -  
[www.tvoc.org/services/transportation](http://www.tvoc.org/services/transportation)

**Food Service:** None

**Dining:** Victory Lane - 218-478-2237

**Lodging:** None

**Airport Events:** None reported

**Underwing Camp:** No

**Campgrounds:** Stephen Campground

**Local Attractions:** Riverside Golf Club; Old Home Town Museum;  
Pioneer Park; Florian Park

**Comments:** None

Field Elev: 830' TPA: 1630' (798' AGL)

Stephen - D41



SEC. CH: TWIN CITIES

LAT: 48-27-29.924N

LONG: 096-51-46.220W

Approaches: Visual Only

COMM: 122.7

CTR: 132.15 MSP



Notes:  
Runway Lighted Dusk to Dawn

Caution:  
Sugar Beet Storage Pads  
1/2 Mile East May be  
Mistaken for Runway

2700' x 60'

35

Stephen Municipal Airport

## Thief River Falls - TVF



13770 Airport Drive, Thief River Falls, MN 56701

---

**Airport Manager:** Joe Hedrick - 218-681-7680 -  
trfairport@mncable.net

**Contact Person:** Joe Hedrick - 218-681-7680 -  
trfairport@mncable.net

**AWOS/ASOS:** 218-681-1918 - VOR 108.4

**MnWAS Loc/Hrs:** Arrival/Departure Building - see  
attendance schedule

**Attended:** All/Mon-Fri/0800-1700, All/Sat/0800-1500

**Available Fuel:** 100LL, Jet A - available 24 hours with credit card

**FBO(s):** Thief River Aviation, Inc. - 218-681-5585 -  
aircorn@live.com

**Businesses:** Great Lakes Airlines - 800-554-5111 -  
www.flygreatlakes.com

Northland Community & Technical College - 218-683-  
8802 - www.northlandcollege.edu

Ose Airspray LLC - 218-689-8110 -  
oseairspray@mncable.net

**Ground Transport:** Taxi - 218-681-6666  
Hertz - 800-654-3131 or 218-681-1398  
Shuttle Bus - 218-681-6760  
Tri-Valley Transportation -  
www.tvoc.org/services/transportation

**Food Service:** Vending machines

**Dining:** 15 locations in city - 3 miles

**Lodging:** 6 locations in city - 3 miles

**Airport Events:** None reported

**Underwing Camp:** Yes

**Campgrounds:** Tourist Park & R.V. Campgrounds

**Local Attractions:** Thief River Golf Club - Holes: 18  
Seven Clans Casino Hotel & Waterpark - 866-255-7848  
(reservations) or 800-881-0712 (casino)  
Agassiz National Wildlife Refuge  
Pioneer Village  
Follow the riverwalk  
Arctic Cat snowmobiles plant tour  
Digi-Key Corporation tour

**Comments:** Additional after hours service numbers - 218-681-1041  
Scheduled Air Service

**Field Elev: 1119' TPA: 2113' (996' AGL) Thief River Falls - TVF**



SEC. CH: TWIN CITIES  
LAT: 48-03-55.801N  
LONG: 096-11-00.099W  
Approaches: ILS VOR VOR-DME  
RNAV NDB  
COMM: 122.8 (L)  
WX: VOR 108.4  
CTR: 132.15 MSP  
RCO FSS: 123.6R 122.1R 108.4T



**Thief River Falls Regional Airport**

## Tower - 12D

5800 Hoodoo Point Road, Tower, MN 55790

---



**Airport Manager:** John Burgess - 218-780-6501 -  
cityoftower@accessmn.com

**Contact Person:** John Burgess - 218-780-6501 -  
cityoftower@accessmn.com

**AWOS/ASOS:** None

**MnWAS Loc/Hrs:** Arrival/Departure Building - 24 hours

**Attended:** Unattended

**Available Fuel:** 100LL - available 24 hours with credit card

**FBO(s):** None

**Businesses:** None

**Ground Transport:** Fortune Bay Resort & Casino courtesy van -  
218-753-6400  
Airport courtesy van  
Arrowhead Transit - [www.arrowheadtransit.com](http://www.arrowheadtransit.com)

**Food Service:** None

**Dining:** Tower Café - 218-753-6045 - 1 mile  
Benchwarmers - 218-753-5158 - 1 mile  
Good Ole Days - 218-753-6097 - 1 mile

**Lodging:** Marjo Motel - 218-753-4851 - 1 mile  
Tower Hotel - 218-753-2710 - 1 mile  
Fortune Bay Resort & Casino - 218-753-6400

**Airport Events:** Annual Fly-In

**Underwing Camp:** No

**Campgrounds:** Hoodoo Point Campground - adjacent to airport

**Local Attractions:** Fortune Bay Resort & Casino - 218-753-6400  
Lake Vermilion  
Hoodoo Point Campground  
Public beach 5 blocks from airport  
Soudan Underground Mine  
Fortune Bay Resort, Casino & Golf Course  
Ironworld

**Comments:** Self service fuel at both the seaplane base & airport  
Tiedowns available  
Float plane services - in & out of water

Field Elev: 1370' TPA: 2160' (790' AGL)

Tower - 12D

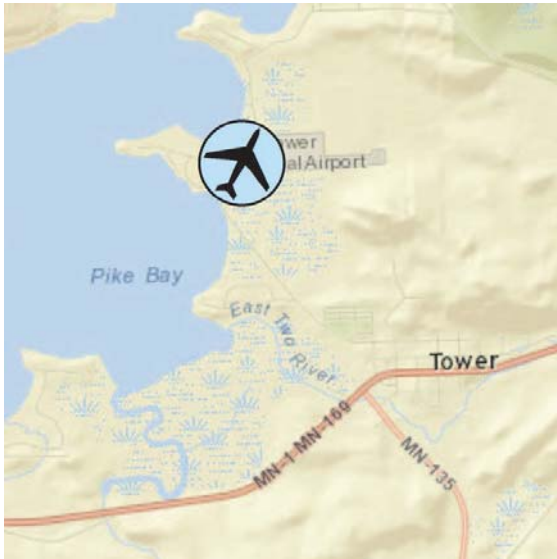

SEC. CH: GREEN BAY  
LAT: 47-49-06.000N  
LONG: 092-17-30W  
Approaches: RNAV  
Calm Wind Rwy 26  
Right Traffic Rwy 26  
COMM: 122.900  
CTR: 127.0 MSP  
RCO FSS (ELO): 122.1R 109.6T  
RCO FSS (EVM): 122.45

**Notes:**

**Pilot Controlled Lighting - See A/FD for Details**

**Noise Sensitive Area North of Airport**

**Center Taxiway Closed in Winter**

**Caution: Deer and Seagulls**

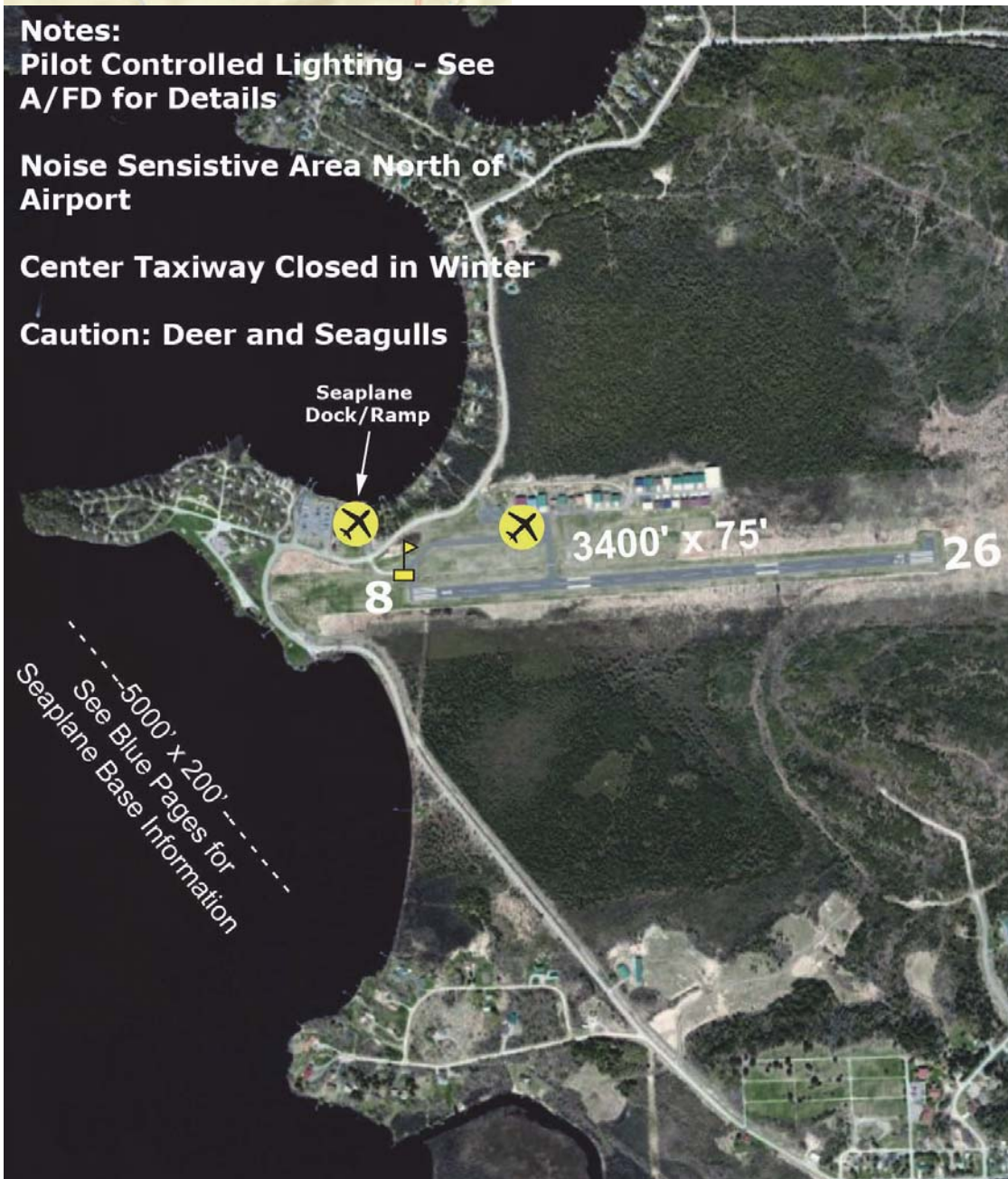

**Tower Municipal Airport**



## Tracy - TKC

1640 Center Street, Tracy, MN 56175

---



**Airport Manager:** Shane Daniels - 507-629-5545 -  
sdaniels@tracymn.org

**Contact Person:** Shane Daniels - 507-629-5545 -  
sdaniels@tracymn.org

**AWOS/ASOS:** 507-629-9006 - VHF 120.0

**MnWAS Loc/Hrs:** Arrival/Departure Building - 24 hours

**Attended:** Unattended

**Available Fuel:** 100LL - available 24 hours with credit card

**FBO(s):** None

**Businesses:** None

**Ground Transport:** 507-828-0417

Courtesy car available

Western Community Transit - [www.wcainc.org/transit](http://www.wcainc.org/transit)

**Food Service:** None

**Dining:** Red Rooster - 507-629-9959 - 1½ miles  
Subway - 1½ miles

**Lodging:** Wilder Inn - 507-629-3350 - 1 mile

**Airport Events:** Annual Fly-In Breakfast - Labor Day

**Underwing Camp:** Yes

**Campgrounds:** Swift Lake Park

**Local Attractions:** Tracy Country Club  
Shetek State Park  
Wheels Across The Prairie Museum

**Comments:** City of Tracy - 507-629-5528  
Airport manager's after hours cell phone - 507-828-0417

Field Elev: 1340' TPA: 2140' (800' AGL)

Tracy - TKC

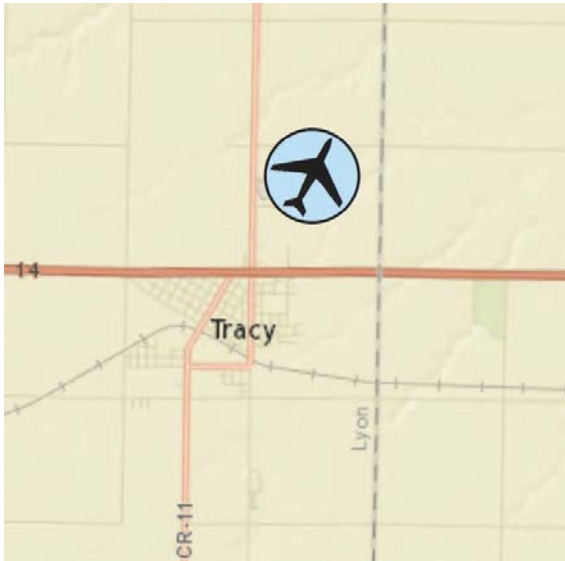

SEC. CH: OMAHA  
LAT: 44-14-59.845N  
LONG: 095-36-16.034W  
Approaches: RNAV  
COMM: 122.9 (L)  
WX: VHF 120.0  
CTR: 127.1 MSP



**Notes:**  
Pilot Controlled Lighting - See A/FD  
for Details

Runways 17/35 and 6/24 Closed  
Winter Months

Tracy Municipal Airport

## Two Harbors - TWM

www.ci.two-harbors.mn.us

608 Airport Road, Two Harbors, MN 55616

---



**Airport Manager:** Casey Komarek - 218-834-2162 -  
casey@th-aero.com

**Contact Person:** Dan Walker - 218-834-5631

**AWOS/ASOS:** 218-834-6591 - VHF 119.325

**MnWAS Loc/Hrs:** Arrival/Departure Building - Code  
posted on bulletin board

**Attended:** All/Mon-Fri/0700-1200

**Available Fuel:** Mogas, 100LL, Jet A - 100LL & Mogas available 24  
hours with credit card, Jet A after hours call 218-830-  
0470 or 2478

**FBO(s):** T. H. Aero - 218-830-0470 - casey@th-aero.com -  
www.th-aero.com

**Businesses:** Up North Aerials - 218-240-1492 - 122.9 -  
upnorthaerials@yahoo.com

**Ground Transport:** Courtesy car

**Food Service:** None

**Dining:** 4 miles: Blackwoods - 218-834-3846; Culver's -  
218-834-1350; Dairy Queen - 218-834-4105; Do North  
Pizzeria - 218-834-3555; Dunnigan's Pub & Grub -  
218-834-2300; Judy's Café - 218-834-4802; Louise's  
Place - 218-834-2176; McDonald's - 218-834-5099;  
Northshore Café - 218-834-1234; Pizza Hut -  
218-834-2727; Subway - 218-834-6447; The Landing  
Sports Bar - 218-834-5191; Vanilla Bean -  
218-834-3714; Vietnamese Lantern - 218-834-4373;  
Carmody 61 - 218-834-1102

**Lodging:** Superior Shores - 218-834-5671 - 6 miles  
Viking Motel - 218-834-2645 - 4 miles  
Country Inn - 218-834-5557 - 4 miles  
AmericInn Motel - 218-834-3000 - 4 miles  
Lighthouse Bed & Breakfast - 218-834-4814 - 4 miles  
Voyageur Motel - 218-834-3644 - 4 miles  
Two Harbors B & R Motel - 218-834-5254 - 4 miles

**Airport Events:** Pancake Breakfast - July

**Underwing Camp:** Yes

**Campgrounds:** Burlington Bay Campground - 218-834-2021  
Airport camping area

**Local Attractions:** Lakeview National Golf Course - 218-834-2664 -  
Holes: 18  
Lighthouse Point & Harbor Museum - 218-834-5798  
Harbor viewing

**Comments:** None

Field Elev: 1073' TPA: 1880' (800' AGL)

Two Harbors - TWM



SEC. CH: GREEN BAY  
LAT: 47-02-57.210N  
LONG: 091-44-42.51W  
Approaches: RNAV  
COMM: 122.9 (L)  
WX: VHF 119.325  
APP: 125.45 DLH CTR: 127.9 MSP  
GCO: 121.725

**Notes:**  
Pilot Controlled Lighting - See A/FD  
for Details

Runway 15/33 Closed to Wheel  
Aircraft Winter Months



Two Harbors Municipal - Richard B. Helgeson Field

## Tyler - 63Y

Hwy 7 NW of town, Tyler, MN 56178

---



**Airport Manager:** Robert Wolfington III -  
507-247-5556 -  
cityadmin@heartlandpower.org

**Contact Person:** Dean Beck - 507-247-5176

**AWOS/ASOS:** None

**MnWAS Loc/Hrs:** None

**Attended:** Unattended

**Available Fuel:** None

**FBO(s):** None

**Businesses:** None

**Ground Transport:** Lincoln County Heartland -  
[www.co.lincoln.mn.us/Departments/Transportation.htm](http://www.co.lincoln.mn.us/Departments/Transportation.htm)

**Food Service:** None

**Dining:** Kronborg - 507-247-5680 - 1 mile  
Log Cabin Drive Inn - 507-247-3430 - 1 mile  
Timber Tavern - 507-247-5560 - ½ mile

**Lodging:** Tyler Motel - 507-247-3211 - 1 mile

**Airport Events:** None reported

**Underwing Camp:** No

**Campgrounds:** Stoney Point - 4 miles

**Local Attractions:** Golf Course - next to airport - 507-247-3242  
Lincoln County Fair  
Danebod Lutheran Church Family Camps  
Aebleskiver Days

**Comments:** Open year round  
Call for airport conditions during Winter months  
Underwing camping - no facilities, pre-notification &  
approval required

Field Elev: 1742' TPA: 2540' (798' AGL)

Tyler - 63Y

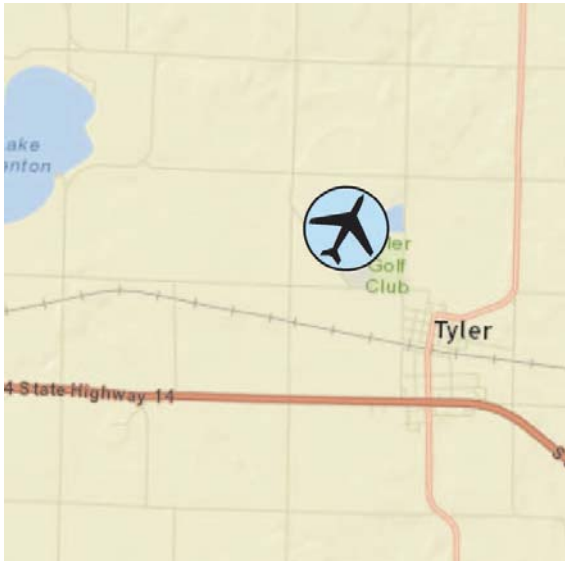

SEC. CH: OMAHA  
LAT: 44-17-29.878N  
LONG: 096-09-01.121W  
Approaches: Visual Only  
COMM: 122.9  
CTR: 127.1 MSP



Tyler Municipal Airport

## Wadena - ADC

www.wadena.org

33512 County Highway 77, Wadena, MN 56482

---



**Airport Manager:** Tim Fowler - 218-298-0332 -  
northernbladesmn@gmail.com

**Contact Person:** Bradley Swenson - 218-631-7707 -  
cityadmin@wadena.org

**AWOS/ASOS:** 218-631-7774 - VHF 128.325

**MnWAS Loc/Hrs:** Arrival/Departure Building - 24 hours

**Attended:** Unattended

**Available Fuel:** 100LL, Mogas - available 24 hours with credit card

**FBO(s):** None

**Businesses:** Janson Flying Service, Inc. - 218-631-9049 - 122.8 -  
darreljansonflyingservice@hotmail.com  
Northern Blades - 218-298-0332 - 122.8 -  
northernbladesmn@gmail.com

**Ground Transport:** Friendly Rider - 218-631-5730 or 888-773-5500 -  
www.co.wadena.mn.us  
Courtesy car

**Food Service:** None

**Dining:** Numerous restaurants

**Lodging:** Brookside Motel - 218-631-2930 - 8 miles  
Terry Motel - 218-631-1956 - 8 miles  
AmericInn Motel - 218-631-1580 - 7 miles  
Eastwood Inn of Wadena - 218-632-4000 - 5 miles

**Airport Events:** Fly-In/Drive-In - June

**Underwing Camp:** No

**Campgrounds:** Sunny Brook Park - 7½ miles East

**Local Attractions:** Whitetail Run Golf Course - 218-631-7778 - 11 miles  
Sunny Brook Park - 7½ miles East  
Black Groves City Park - 1 mile  
Maslowski Wellness and Research Center - 3 miles

**Comments:** Airport contact phone - 218-631-7707  
After hours phone - 218-631-7705  
Free tiedowns

Field Elev: 1368' TPA: 2368' (1000' AGL)

Wadena - ADC



SEC. CH: TWIN CITIES

LAT: 46-26-48.000N

LONG: 095-12-42W

Approaches: RNAV

COMM: 122.8 (L)

WX: VHF 128.325

CTR: 126.1 MSP

GCO: 121.725



Notes:  
Pilot Controlled Lighting -  
See A/FD for Details

Wadena Municipal Airport



## Walker - Y49

Hwy 371 N of town, Walker, MN 56484

---



**Airport Manager:** Ken Bresley - 218-547-1616 -  
modhomes@eot.com

**Contact Person:** Terri Bjorklund - 218-547-5503 -  
terrib@arvig.net

**AWOS/ASOS:** 218-547-2451 - VHF 119.0

**MnWAS Loc/Hrs:** Arrival/Departure Building - 24 Hours

**Attended:** Unattended

**Available Fuel:** 100LL - available 24 hours with credit card

**FBO(s):** None

**Businesses:** None

**Ground Transport:** Courtesy Car

**Food Service:** None

**Dining:** Jimmy's Family Restaurant - 218-547-3334 - 4 miles  
Outdoorsman - 5 miles

**Lodging:** AmericInn Motel - 800-634-3444 - 4 miles  
Country Inn Suites - 800-456-4000 - 6 miles  
Chase Hotel On The Lake - 218-547-7777 - 5 miles

**Airport Events:** None reported

**Underwing Camp:** No

**Campgrounds:** Shores of Leech Lake  
U.S. Forest Service

**Local Attractions:** Wedge Wood Golf Course  
Tianna Country Club & Golf Course - Holes: 18  
Trap Range adjacent to airport  
Shingobee Connection Trail - Bike trail across from  
airport

**Comments:** None

Field Elev: 1348' TPA: 2348' (1000' AGL)

Walker - Y49

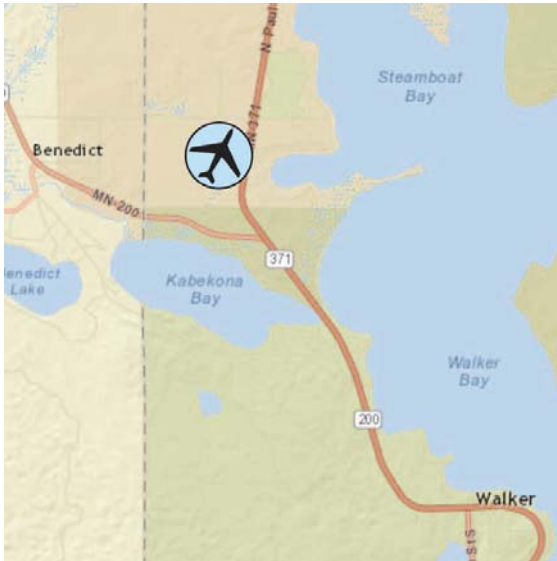

SEC. CH: TWIN CITIES

LAT: 47-09-34.130N

LONG: 094-38-43.24W

Approaches: RNAV

COMM: 122.9 (L)

WX: VHF 119.0

CTR: 118.05 MSP

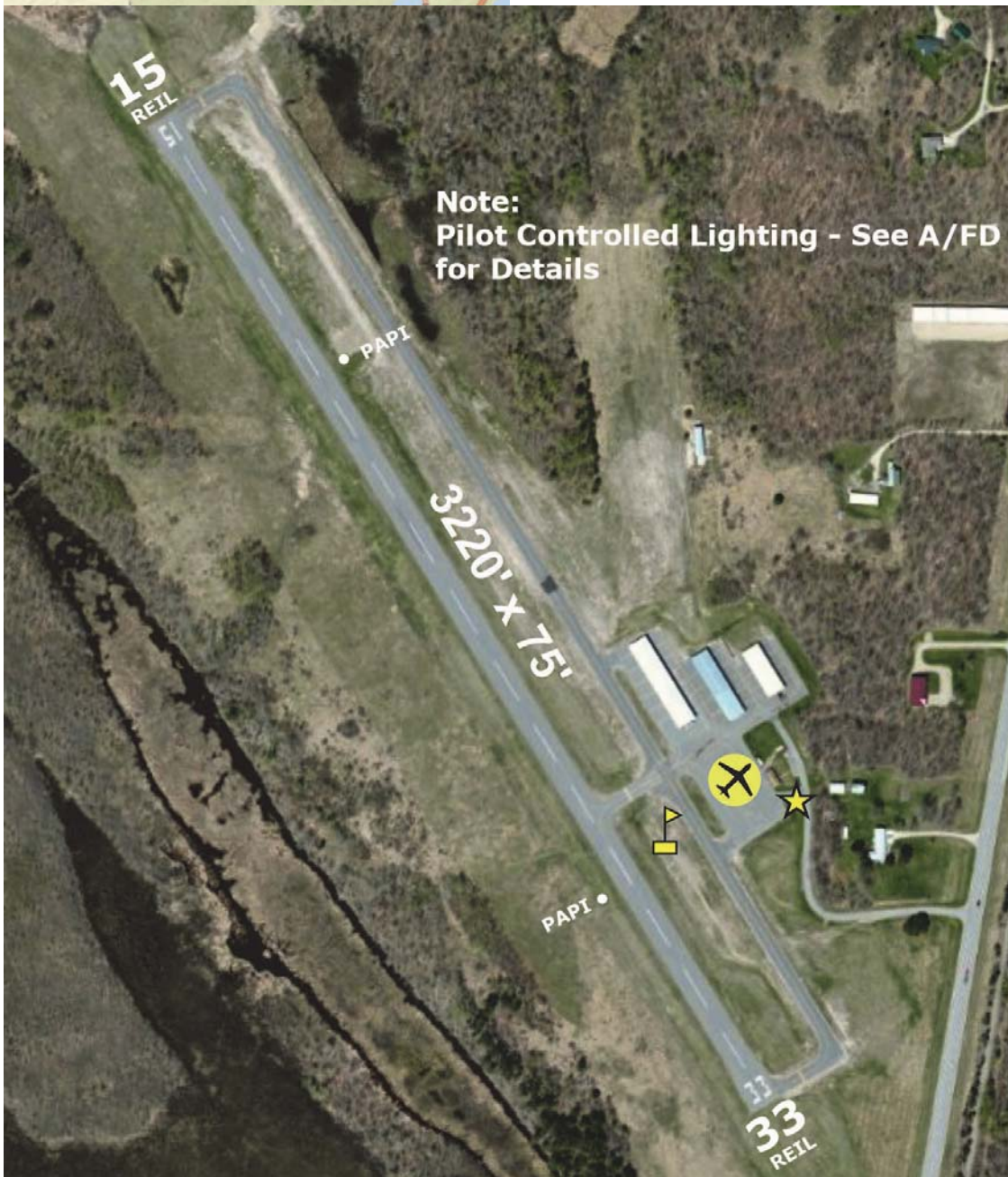

Walker Municipal Airport

## Warren - D37



Hwy 1 E of town, Warren, MN 56762

---

**Airport Manager:** Aaron Peterson - 218-201-0083 -  
aaron@radiumairspray.com

**Contact Person:** Shannon Mortenson - 218-745-5343 -  
shannonm@warrenminnesota.com

**AWOS/ASOS:** None

**MnWAS Loc/Hrs:** None

**Attended:** Unattended

**Available Fuel:** 100LL - cash or check, for fuel call 218-745-5323 or  
218-201-0033

**FBO(s):** None

**Businesses:** Advantage Ag Air - 218-745-7607 - 122.7 -  
aaron@advantageagair.com  
Radium, Inc. - 218-745-4507 -  
dwpeterson@invisimax.com

**Ground Transport:** Tri-Valley Transportation -  
[www.tvoc.org/services/transportation](http://www.tvoc.org/services/transportation)

**Food Service:** None

**Dining:** Melody's Cafe & Steakhouse - 218-745-7636 - 2 miles  
Mick's of Warren - 218-745-4546 - 2 miles  
Bauer's Flowers Coffee Shop - 218-745-6914 - 2 miles

**Lodging:** Elm Crest Motel - 218-745-4721 - 2 miles

**Airport Events:** None reported

**Underwing Camp:** Yes

**Campgrounds:** Holiday Park - R.V.(s), campers, tents

**Local Attractions:** Golf Course - 218-745-4028 - Holes: 9  
Swimming  
Softball complex  
Tennis  
2 parks

**Comments:** Caution for aerial applicators during summer months.  
Use appropriate runway for wind conditions. No  
crosswind training without manager's permission.

Field Elev: 888' TPA: 1688' (800' AGL)

Warren - D37



SEC. CH: TWIN CITIES  
LAT: 48-11-14.908N  
LONG: 096-43-01.218W  
Approaches: RNAV  
COMM: 122.8  
APP: 118.1 GFK



Notes:  
Runway 12/30 Lighted Dusk to Dawn  
Runway 4/22 Not Plowed Winter Months

Warren Municipal Airport

## Warroad - RRT

[www.warroad.org/airport1.htm](http://www.warroad.org/airport1.htm)

36955 County Road 13, Warroad, MN 56763



---

**Airport Manager:** Jeremy Hahn - 218-386-1691 -  
warroadairport@mncable.net

**Contact Person:** Jeremy Hahn - 218-386-1691 -  
warroadairport@mncable.net

**AWOS/ASOS:** 218-386-1813 - VHF 119.925

**MnWAS Loc/Hrs:** Arrival/Departure Building - 24 hours

**Attended:** All/M-F/0700-1700

**Available Fuel:** 100LL, Jet A - available 24 hours with credit card

**FBO(s):** None

**Businesses:** None

**Ground Transport:** Courtesy car; car rental - ABS Auto Sales, Roseau -  
218-463-1255 or 218-242-0353; Casino Shuttle -  
218-386-3381

**Food Service:** Catering available

**Dining:** Patch Restaurant - 218-386-2082; Dairy Queen -  
218-386-2187; Lakeview - 218-386-1255; American  
Legion - 218-386-1625; Subway - 218-386-2680; M&K  
Takeouts - 218-386-3335; Izzy's Lounge & Grill -  
218-386-2723; Sprinsteel Resort - 218-386-1000; Joe's  
Place - 218-386-2900; Daisy Garden Restaurant -  
218-386-1763; Main Street Bar & Grill - 218-386-9955

**Lodging:** Super 8 Motel - 218-386-3723 - 2 miles  
Patch Motel - 218-386-2723 - 2 miles  
Can-Am - 218-386-3807 - 2 miles  
America's Best Inn

**Airport Events:** Lion's Annual Fly-In - February - skis on Warroad River  
Annual Mid-July Summer Fly-In

**Underwing Camp:** Yes

**Campgrounds:** Municipal Campground - 218-386-1454 - 3 miles - on  
Lake of the Woods - warroadcampground@mncable.net

**Local Attractions:** Warroad Estates Golf Course - adjacent to the airport -  
Holes: 18  
Lake of the Woods  
Beltrami Island State Forest  
Public Library & Heritage Center  
Seven Clans Casino  
exceptional buildings, housing, public library & museum  
Marvin Windows plant tours - 218-386-1430 extension  
422.  
The Shed - Classic Car Collection - 218-386-2211

**Comments:** U.S. Customs - 218-386-2796 or 218-386-1676 or  
218-386-3202

Field Elev: 1076' TPA: 1876' (800' AGL)

Warroad - RRT



SEC. CH: TWIN CITIES  
LAT: 48-56-29.000N  
LONG: 095-20-54.2W  
Approaches: ILS RNAV NDB  
LANDING RIGHTS AIRPORT  
Calm Wind Rwy 31  
COMM: 123.05 (L)  
WX: VHF 119.925  
CTR: 134.75 MSP  
RCO FSS: 122.55



Notes:  
Pilot Controlled Lighting -  
See A/FD for Details

Runway 4/22 Closed Winter  
Months

Warroad International Memorial Airport

## Waseca - ACQ

35493 - 110th Street, Waseca, MN 56093

---



**Airport Manager:** Maynard Stensrud - 507-835-5920 -  
msstensrud@hotmail.com

**Contact Person:** Maynard Stensrud - 507-835-5920 -  
msstensrud@hotmail.com

**AWOS/ASOS:** 507-835-3657 - VHF 118.425

**MnWAS Loc/Hrs:** Arrival/Departure Building - 24 hours

**Attended:** All/Mon-Fri/0800-1800

**Available Fuel:** 100LL, Mogas - after hours call 507-351-1094

**FBO(s):** Stensrud Aviation - 507-835-5920 - 122.8 -  
msstensrud@hotmail.com

**Businesses:** Minnesota Skydivers Club, Inc. - 952-492-7758 -  
ptgaukstad@frontiernet.net - www.mnskydive.com  
Southern Minnesota Skydiving, LLC - 507-521-0551 -  
scott-234@hotmail.com -  
www.southernminnesotaskydiving.com

**Ground Transport:** Taxi Connection - 507-833-5588  
Flying Time Taxi - 507-521-6000

**Food Service:** None

**Dining:** Pheasant Café - 507-835-1259 - 2 miles; El Molino  
Mexican Restaurant - 507-835-4223 - 2 miles; China  
Buffet - 507-835-2699 - 3 miles; The Boat House Grill -  
507-835-2419 - 3 miles; El Tequita Mexican Grill - 507-  
835-4060 - 3 miles; Godfathers Pizza - 507-835-8135 -  
3 miles; Pizza Ranch - 507-835-9080 - 3 miles

**Lodging:** American Motel - 507-835-4300 - 2½ miles  
Crossings of Waseca - 507-835-0022 - 3 miles

**Airport Events:** Fly-In - second Sunday in August

**Underwing Camp:** Yes

**Campgrounds:** Kiesler's Clear Lake Campground

**Local Attractions:** Waseca Golf & Country Club  
Clear Lake  
Loon Lake  
Kiesler's Campground  
Farmamerica-Minnesota Agricultural Interpretive Center  
Antiques & specialty shops  
Medford Outlet Center  
Cabela's - Owatonna

**Comments:** Aerobatic activity in vicinity of airport  
Parachuting activity  
Auto fuel also available

Field Elev: 1127' TPA: 1920' (793' AGL)

Waseca - ACQ



SEC. CH: OMAHA  
LAT: 44-04-24.470N  
LONG: 093-33-10.597W  
Approaches: VOR RNAV  
COMM: 122.8 (L)  
WX: VHF 118.425  
CTR: 135.0 MSP



Notes:  
Pilot Controlled Lighting - See A/FD  
for Details

Waseca Municipal Airport



## Waskish - VWU

www.upperredlakeassn.com

26170 Old Crow Road NE, Waskish, MN 56685

---



**Airport Manager:** Ray Berger - 218-766-1523 -  
rberger@paulbunyan.net

**Contact Person:** Ray Berger - 218-766-1523 -  
rberger@paulbunyan.net

**AWOS/ASOS:** 218-647-8415 - VHF 124.175

**MnWAS Loc/Hrs:** None

**Attended:** Unattended

**Available Fuel:** None

**FBO(s):** None

**Businesses:** None

**Ground Transport:** West Wind - 218-647-8998  
Paul Bunyan Transit - [www.paulbunyantransit.com](http://www.paulbunyantransit.com)

**Food Service:** West Wind

**Dining:** West Wind - 218-647-8998 - ¼ mile

**Lodging:** Becon Harbor Resort (motel & camping) -  
218-647-8291 - 3 miles  
Cookie's Lodging/Guiding - 218-647-8391 - ½ mile  
West Wind - 218-647-8998

**Airport Events:** None reported

**Underwing Camp:** No

**Campgrounds:** State Campground - 1 mile  
Hillman's Campground - 218-647-8893 - ¾ mile

**Local Attractions:** Fishing/hunting (Upper Red Lake)  
Eagle's nest on airport property  
Big Bog State Park

**Comments:** Area has many acres of wild rice fields that provide nesting areas for an abundance of water fowl. Area has many miles of wilderness roads that provide access to Big Bog State Park and other wilderness sites.  
Bear Paw Guides - [www.bearpawguides.com](http://www.bearpawguides.com)

Field Elev: 1181' TPA: 2181' (1000' AGL)

Waskish - VWU

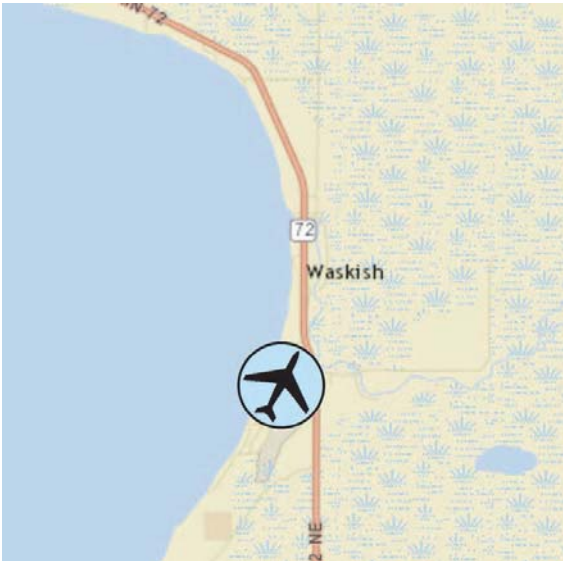

SEC. CH: TWIN CITIES

LAT: 48-09-14.865N

LONG: 094-31-00.840W

Approaches: Visual Only

COMM: 122.9

WX: VHF 124.175

CTR: 120.9 MSP



Waskish Municipal Airport

## Wells - 68Y

54720 Highway 109, Wells, MN 56097

---



**Airport Manager:** Robin Leslie - 507-553-6371 -  
rleslie@cityofwells.net

**Contact Person:** Mike Pyzick - 507-525-2418 -  
cityshop@cityofwells.net

**AWOS/ASOS:** None

**MnWAS Loc/Hrs:** Arrival/Departure Building - 24 hours

**Attended:** May-Oct/Mon-Fri/0730-2000, Nov-Apr/Mon-Fri/0800-1700

**Available Fuel:** 100LL - fuel truck, after hours call 507-553-3100

**FBO(s):** Wells Aviation, Inc. - 507-553-3100 - 122.9 -  
wellsav@bevcomm.net

**Businesses:** Thisius Flying Service LLP - 507-553-6242 -  
thisius@bevcomm.net

**Ground Transport:** Prairie Express Transit Service - [www.co.faribault.mn.us](http://www.co.faribault.mn.us)

**Food Service:** None

**Dining:** Wildcats Grill - 507-553-3153  
Jakes's Pizza - 507-553-5050  
Dairy Queen Restaurant - 507-553-3813

**Lodging:** Well's Travel Inn - 507-553-5211 - 2½ miles

**Airport Events:** Fly-In Breakfast - July

**Underwing Camp:** Yes

**Campgrounds:** County Park - 8 miles  
Phil's Park - 8 miles

**Local Attractions:** Golf course located by Thompson Park - Holes: 9  
Swimming pool  
Theater (open on weekends)  
2 parks & playgrounds

**Comments:** Camping available to pilots & passengers only

Field Elev: 1119' TPA: 2019' (900' AGL)

Wells - 68Y



SEC. CH: OMAHA  
LAT: 43-43-59.836N  
LONG: 093-47-00.816W  
Approaches: Visual Only  
COMM: 122.9  
CTR: 127.75 MSP

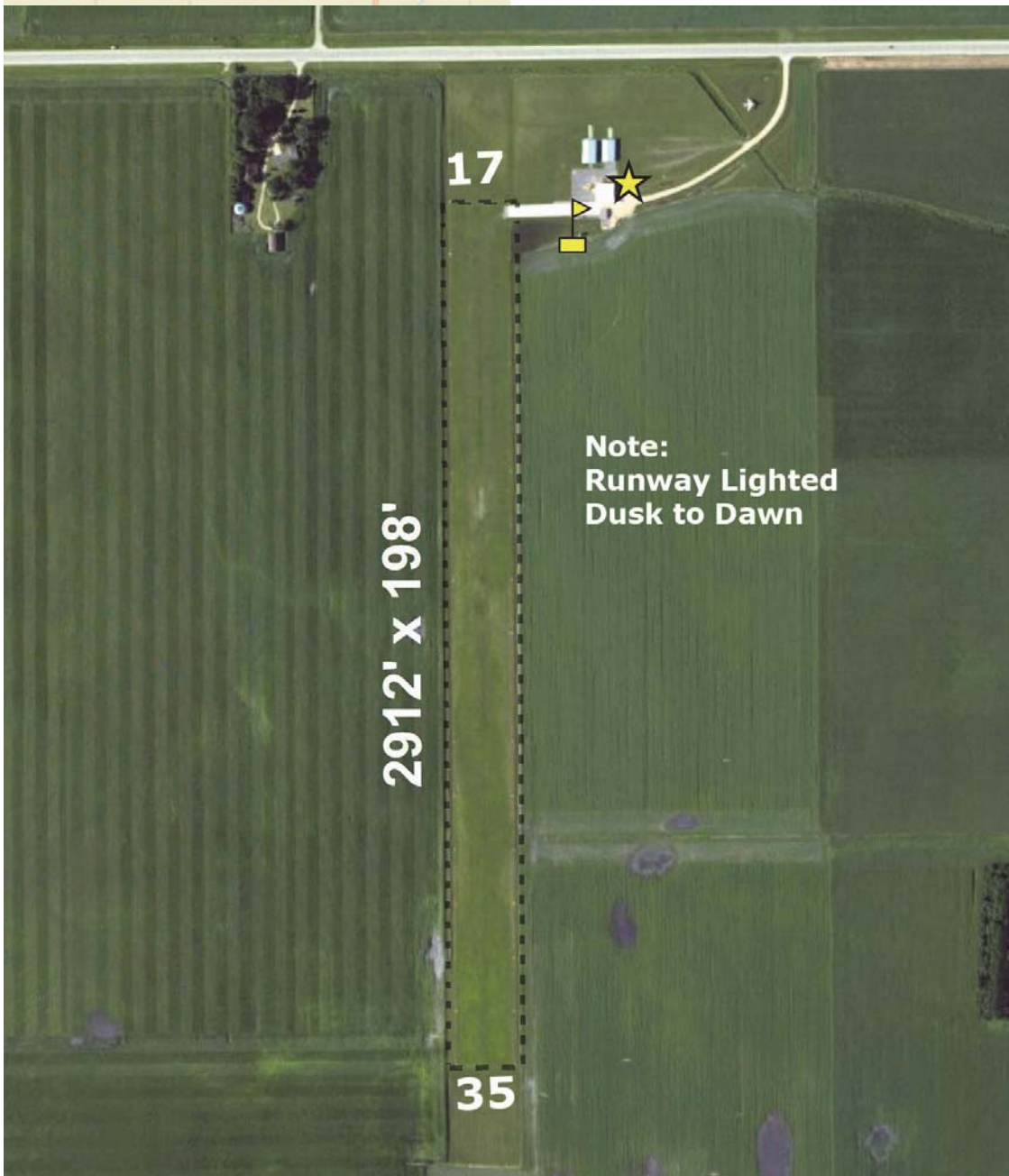

Wells Municipal Airport

## Wheaton - ETH

www.cityofwheaton.com

6425 State Highway 27, Wheaton, MN 56296

---



**Airport Manager:** Kris Krenz - 320-563-4110 -  
cityadministrator@cityofwheaton.com

**Contact Person:** Kris Krenz - 320-563-4110 -  
cityhall@cityofwheaton.com

**AWOS/ASOS:** 320-563-4975 - NDB 326

**MnWAS Loc/Hrs:** None

**Attended:** Unattended

**Available Fuel:** None

**FBO(s):** Wheaton-Dumont Aerial Spraying, LLC - 320-563-8152 -  
122.8 - kevin.grimes@wdcoop.com - wdcoop.com

**Businesses:** None

**Ground Transport:** Local police - 320-422-7700  
Rainbow Rider - www.rainbowriderbus.com

**Food Service:** None

**Dining:** Country Corner Cafe - 320-563-4646 - 3 miles

**Lodging:** Wheaton Inn - 320-563-8236 - 3 miles

**Airport Events:** None reported

**Underwing Camp:** Yes

**Campgrounds:** Traverse County Fairgrounds - Wheaton  
Traverse County Park - Lake Traverse

**Local Attractions:** Wheaton Country Club & Golf Course - adjacent to  
airport  
Traverse County Historical Society Museum  
Lake Traverse - 3 miles West  
World's Largest Mallard  
Wheaton Community Library

**Comments:** City of Wheaton web site - www.cityofwheaton.com  
Additional contact phone number - 320-563-4195

Field Elev: 1024' TPA: 2000' (976' AGL)

Wheaton - ETH



SEC. CH: TWIN CITIES  
LAT: 45-46-49.658N  
LONG: 096-32-36.743W  
Approaches: RNAV  
COMM: 122.8 (L)  
WX: NDB 326  
CTR: 126.1 MSP  
GCO: 121.725  
RCO FSS (MOX): 122.25

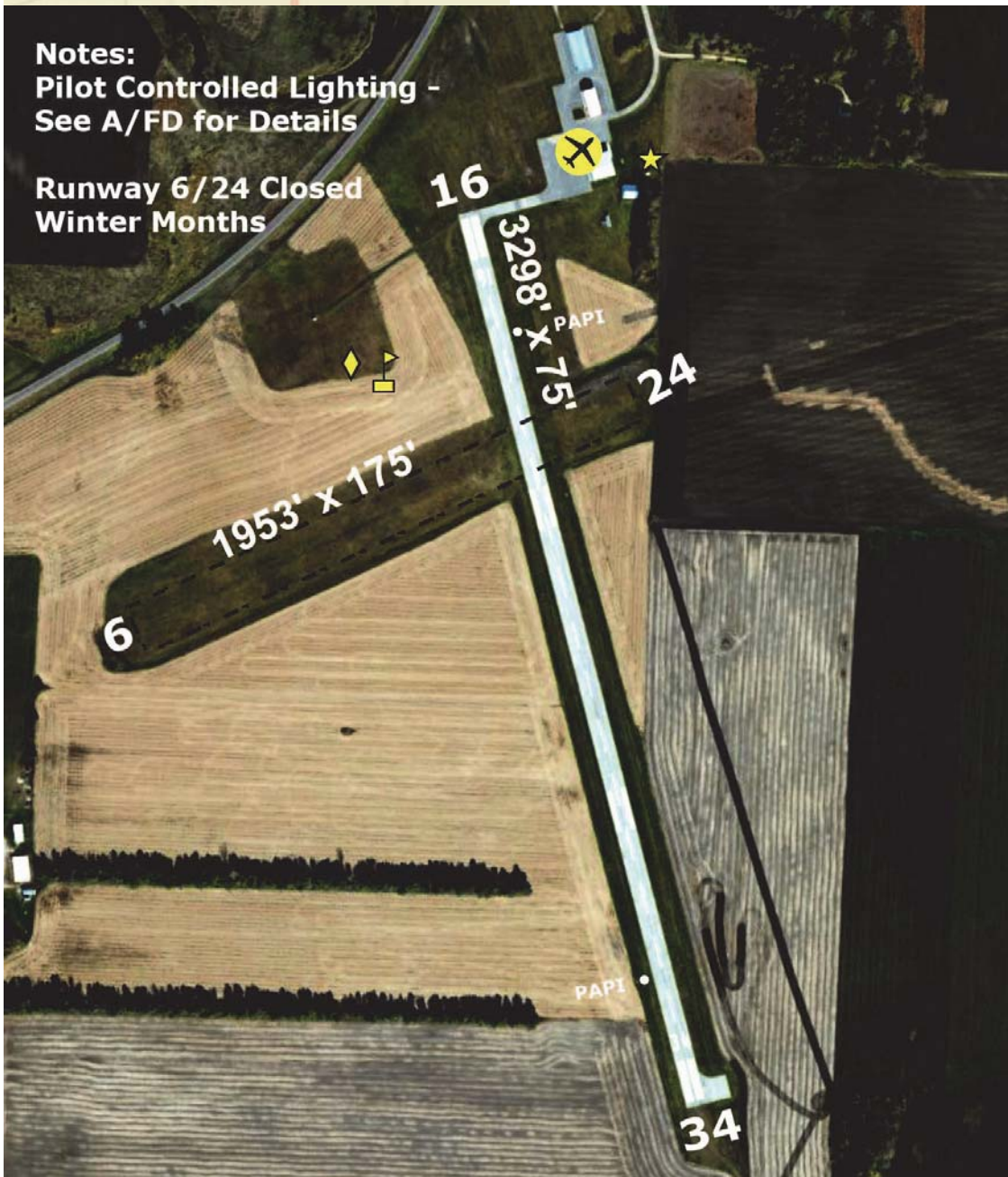

Notes:  
Pilot Controlled Lighting -  
See A/FD for Details

Runway 6/24 Closed  
Winter Months

Wheaton Municipal Airport

## Willmar - BDH

www.willmarmn.gov

6600 Highway 40 West, Willmar, MN 56201

---



**Airport Manager:** Megan DeSchepper - 320-235-8311 -  
mdeschepper@willmarmn.gov

**Contact Person:** Eric Rudningen - 320-894-1872 -  
erudningen@tds.net

**AWOS/ASOS:** 320-235-8287 - VOR 113.7

**MnWAS Loc/Hrs:** Arrival/Departure Building - 24 hours

**Attended:** All/All/0800-1700

**Available Fuel:** 100LL, Jet A - 100LL available 24 hours with credit card,  
Jet A after hours call 320-444-0255

**FBO(s):** Maximum Cruise Aviation/Willmar Air Service - 320-235-  
4844 - 122.8 - parts@willmarairservice.com -  
www.willmarairservice.com

**Businesses:** Eric's Aviation Services, Inc. - 320-894-1872 - 122.8 -  
erudningen@tds.net

Jaeger Aviation Inc. - 320-444-3042 - 122.8 -  
bruce@jaegeraviation.com - www.jaegeraviation.com

Weep No More, LLC - 320-295-1671 - 122.8 -  
paul@weepnomorellc.com - www.weepnomorellc.com

**Ground Transport:** Enterprise - 320-214-0744; Hertz - 320-214-7292;  
Courtesy car available for short time periods -  
320-235-4844; Central MN Taxi - 320-444-3044;  
Kandiyohi Area Transit - 320-214-7433 - www.katbus.org

**Food Service:** Vending machines

**Dining:** Perkins - 2 miles; Green Mill - 5 miles; Applebee's -  
3 miles; McDonald's - 3 miles; Burger King - 3 miles;  
Dairy Queen - 3 miles; Grizzly's Bar & Grill - 2 miles

**Lodging:** Holiday Inn - 5 miles - 320-235-6060  
Days Inn - 5 miles

**Airport Events:** None reported

**Underwing Camp:** No

**Campgrounds:** 5 campgrounds nearby; Sibley State Park

**Local Attractions:** Eagle Creek Golf Course - 320-235-1166; Valley Golf  
Course - 320-235-6790; Robbins Island Park; Kandiyohi  
County Historical Museum; Willmar Fest - June;  
Sonshine Music Festival

**Comments:** Crosswind Runway 3/21 closed November-May

Field Elev: 1126' TPA: 2100' (970' AGL)

Willmar - BDH



SEC. CH: TWIN CITIES  
LAT: 45-07-01.300N  
LONG: 095-07-45.6W  
Approaches: ILS VOR RNAV  
Calm Wind Rwy 13  
COMM: 122.8 (L)  
WX: VOR 113.7  
CTR: 125.5 MSP

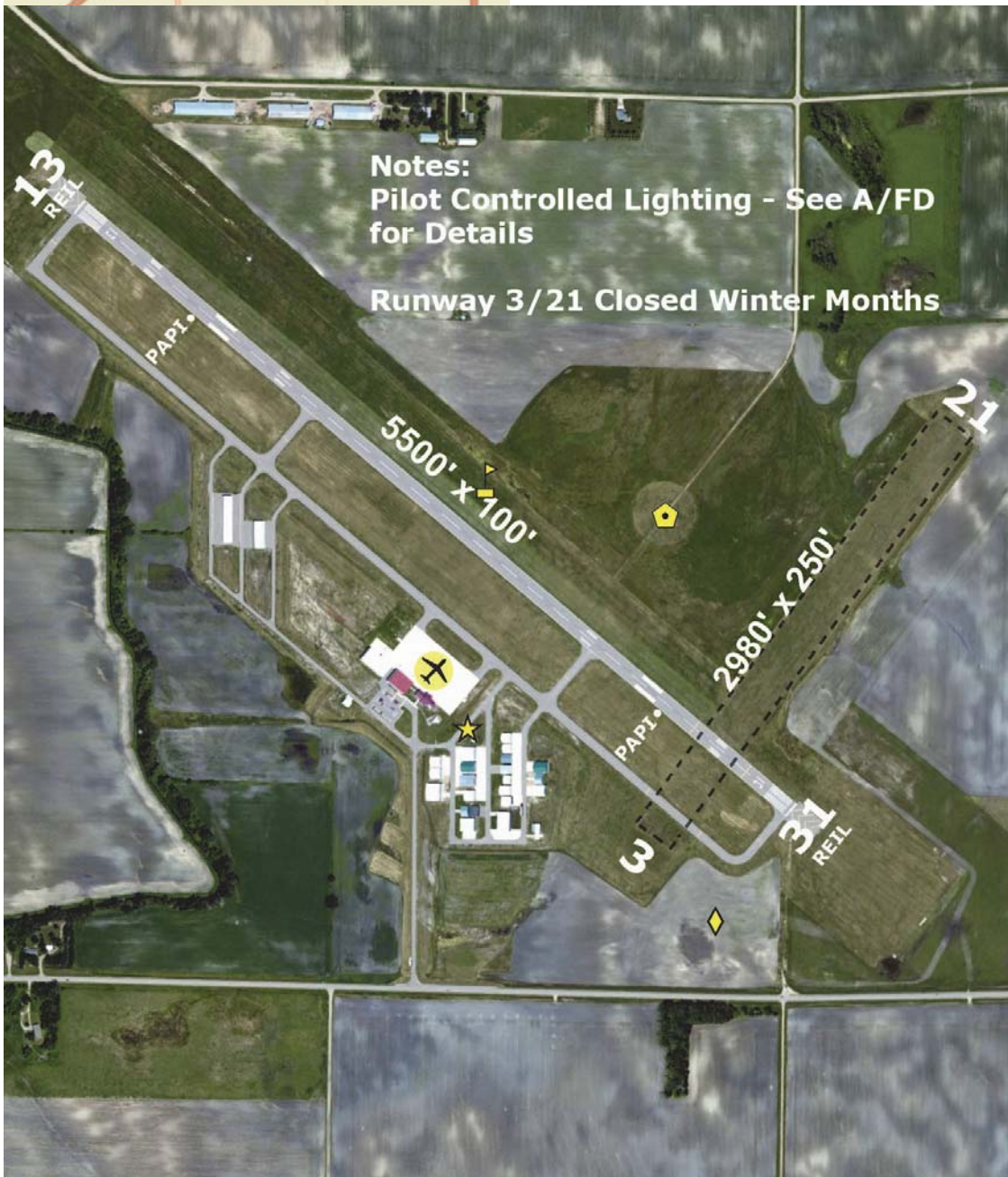

Willmar Municipal Airport - John L. Rice Field



## Windom - MWM

www.windom-mn.com

48572 County Road 28, Windom, MN 56101

---



**Airport Manager:** Brian Underwood - 507-830-0273 -  
horsepoor\_ridefast@hotmail.com

**Contact Person:** Brian Underwood - 507-830-0273 -  
horsepoor\_ridefast@hotmail.com

**AWOS/ASOS:** 507-831-1833 - VHF 118.525

**MnWAS Loc/Hrs:** Arrival/Departure Building - 24 hours

**Attended:** Unattended

**Available Fuel:** 100LL, Jet A - available 24 hours with credit card

**FBO(s):** None

**Businesses:** None

**Ground Transport:** Courtesy car available - contact airport manager  
Cottonwood County Transit -  
[www.co.cottonwood.mn.us/transit.html](http://www.co.cottonwood.mn.us/transit.html)

**Food Service:** Vending available

**Dining:** Jack Slades - 507-831-2280 - 2½ miles  
Godfather's Pizza - 507-831-4836 - 3 miles  
Hardees - 507-831-3429 - 3 miles  
China Restaurant - 507-831-5998 - 2½ miles  
McDonald's - 507-831-5303 - 3 miles  
Bergen Bar & Grill - 507-831-2200 - 12 miles  
PJ's Bar & Grill - 507-831-2734 - 3 miles

**Lodging:** Windom Family Inn - 507-831-3111 - 2½ miles  
Red Carpet Inn - 507-831-1120 - 3 miles  
Guardian Inn - 507-831-1809 - 2½ miles

**Airport Events:** Fly-In Breakfast weekend prior to Labor Day weekend

**Underwing Camp:** Yes

**Campgrounds:** Kilen Woods State Park - 507-662-6258 - 11 miles  
City Park - 4 miles  
County Park - Talcot Lake - 17 miles

**Local Attractions:** Windom Golf Course - gas carts for rent - Holes: 9  
Cottonwood Lake - 4 miles - swimming, fishing  
Riverfest - second weekend in June  
Flea Market - first weekend in November  
Jeffers Petroglyphs - 507-628-5591 - 16 miles -  
[www.jefferspetroglyphs.com](http://www.jefferspetroglyphs.com)

**Comments:** None

Field Elev: 1410' TPA: 2210' (800' AGL)

Windom - MWM



SEC. CH: OMAHA  
LAT: 43-54-48.246N  
LONG: 095-06-33.870W  
Approaches: RNAV  
COMM: 122.9 (L)  
WX: VHF 118.525  
CTR: 127.1 MSP



Windom Municipal Airport

## Winona - ONA

www.winairaviation.com

106 Galewski Drive, Winona, MN 55987

---



**Airport Manager:** Keith Nelson - 507-457-8274 - knelson@ci.winona.mn.us

**Contact Person:** George Bolon - 507-452-2220 - airport@hbc.com

**AWOS/ASOS:** 507-453-2991 - VOR 111.4

**MnWAS Loc/Hrs:** See FBOs

**Attended:** All/Mon-Fri/0800-1700, All/Sat-Sun/1000-1600

**Available Fuel:** 100LL, Jet A - after hours call 507-313-8720

**FBO(s):** Win Air Aviation Services - 507-452-2220 - 122.8 - airport@hbc.com - www.winairaviation.com

**Businesses:** Winona State University - 800-342-5978 - www.winona.edu

**Ground Transport:** Taxi - 507-452-3331  
Hertz Rent-a-Car - 507-454-2888  
Enterprise - 507-454-4462  
Winona Transit - www.cityofwinona-mn.com

**Food Service:** None

**Dining:** Zesto - 5 blocks  
Ground Round - 507-452-3390 - 3 miles  
Green Mill - 8 miles  
Perkins - 507-452-1618 - 8 miles  
Country Kitchen - 507-454-5104 - 4 miles  
Signatures - 507-454-3767 - 10 miles - transportation possible

**Lodging:** Quality Inn - 507-454-4390 - 8 miles  
Riverport Inn (Best Western) - 507-452-0606 - 8 miles  
Days Inn - 507-454-6930 - 4 miles  
AmericInn Motel - 507-457-0249 - 4 miles  
Holiday Inn Hotel & Suites - 507-453-0303 - 8 miles

**Airport Events:** Fly-In - Sunday after July Fourth weekend

**Underwing Camp:** No

**Campgrounds:** Prairie Island Campground - 507-452-4501 - 4 miles

**Local Attractions:** Westfield Golf Course - 507-452-8700 - 3 miles; Cedar Valley Golf Course - 507-457-3129 - 15 miles; Winona Golf Course - 507-452-3535 - 10 miles  
Winona County Historical Society - 507-454-2723  
Historic tours - see FBO for details  
Minnesota Marine Art Museum - 507-474-6626 - 4 miles  
Great River Shakespeare Festival - June & July  
Beethoven Festival - first 2 weeks of July

**Comments:** The natural beauty of the Winona area is unmatched. Biking, skiing, fishing, hunting, boating, hiking and swimming are readily available; or enjoy the world class stained glass windows and landmark architecture.

Field Elev: 656' TPA: 1600' (1000' AGL)

Winona - ONA



SEC. CH: Green Bay  
LAT: 44-04-37.967N  
LONG: 091-42-29.941W  
Approaches: VOR RNAV LOC NDB  
Calm Wind Rwy 30  
Right Traffic Rwy 30, 35  
COMM: 122.8 (L)  
WX: VOR 111.4  
CTR: 128.6 MSP  
RCO FSS: 122.15



Winona Municipal Airport - Max Conrad Field

## Winsted - 1ØD

3234 - 230th Street, Winsted, MN 55395

---



**Airport Manager:** David Meyer - 320-485-2201 -  
publicworks@winsted.mn.us

**Contact Person:** David Meyer - 320-485-2201 or  
320-485-2366 -  
publicworks@winsted.mn.us

**AWOS/ASOS:** None

**MnWAS Loc/Hrs:** Arrival/Departure Building - 24 hours

**Attended:** Unattended

**Available Fuel:** 100LL - available 24 hours with credit card

**FBO(s):** None

**Businesses:** MasonAir - 952-353-1658 - 122.9 -  
MasonAir@live.com - www.MasonAir.biz  
Westside Skydivers - 320-485-2124 -  
joe@westsideskydivers.com -  
www.westsideskydivers.com

**Ground Transport:** Contact - 320-485-3891  
Trailblazer Transit - www.trailblazertransit.com

**Food Service:** Convenience Stores - 1 mile

**Dining:** The Pantry - 320-485-9172 - 1 mile  
Blue Note Bar & Ballroom - 320-485-9698 - 1 mile  
Subway - 320-485-2000 - 1 mile  
V's Grill - 320-485-3333 - 1 mile  
Roadhouse Coffee Shop - 320-485-2217 - 1 mile  
The Corner Bar & Grill - 320-485-4288 - 1 mile

**Lodging:** Winsted Motel - 320-485-4441 - 1 mile

**Airport Events:** None reported

**Underwing Camp:** Yes

**Campgrounds:** None

**Local Attractions:** Shadow Brook Golf Course - 3 miles  
Winsted Lake  
7 municipal parks  
1 county park; Luce Line Trail  
Winstock Country Music Festival -  
www.winstockfestival.com - June - adjacent to airport

**Comments:** Additional information phone - 320-485-2366  
City web site - www.winsted.mn.us

Field Elev: 1030' TPA: 1830' (800' AGL)

Winsted - 1ØD



SEC. CH: TWIN CITIES

LAT: 44-56-59.866N

LONG: 094-04-00.903W

Approaches: Visual Only

COMM: 122.9

CTR: 125.5 MSP

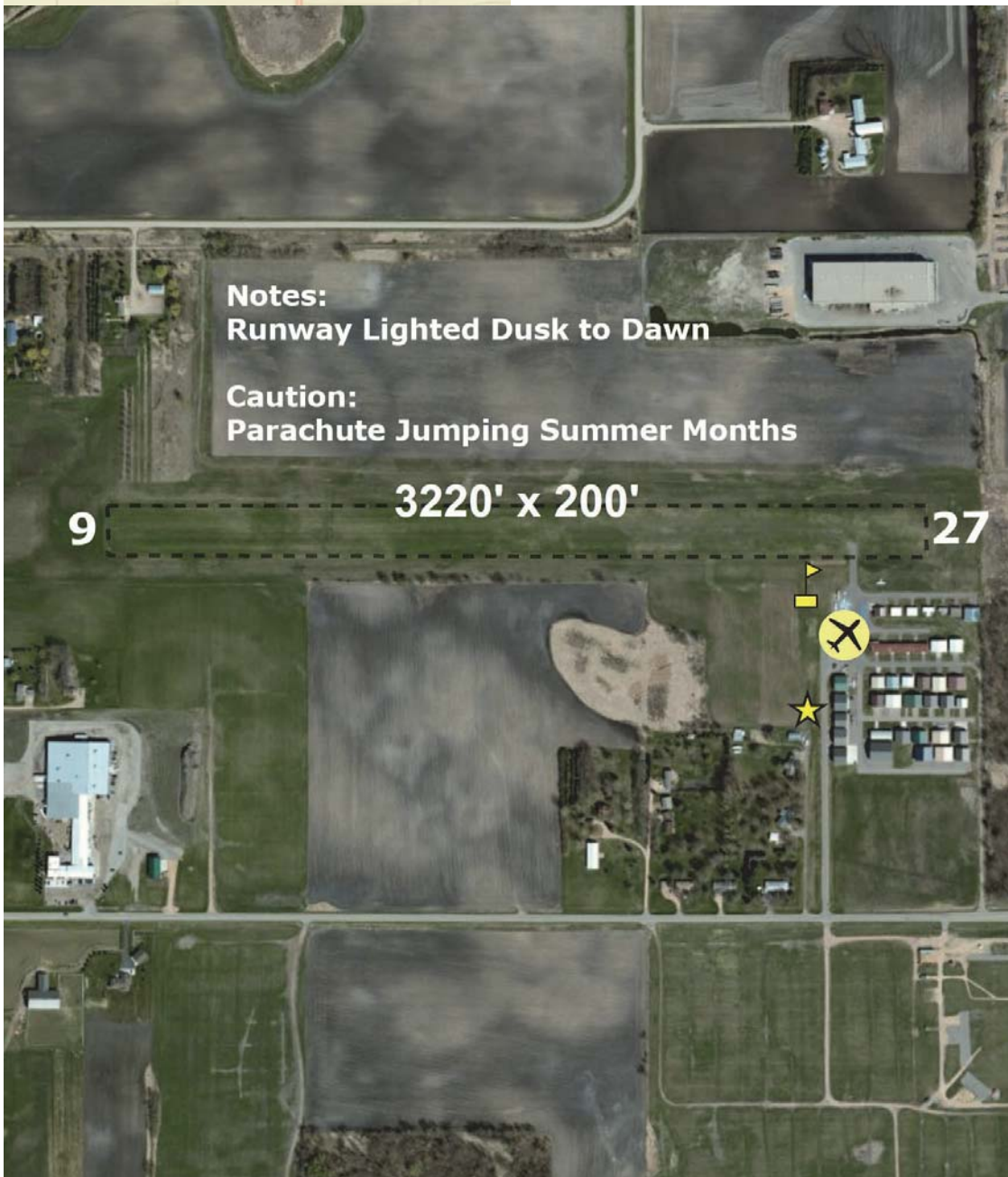

Winsted Municipal Airport

## Worthington - OTG

www.ci.worthington.mn.us/Airport.htm

1698 Airport Road North, Worthington, MN 56187



**Airport Manager:** Steve Robinson - 507-372-8650 -  
srobinson@ci.worthington.mn.us

**Contact Person:** Cameron Johnson - 507-376-9293 or  
cell 507-360-3731 -  
cameron@integrityaviation.com

**AWOS/ASOS:** 507-376-9441 - VOR 110.6

**MnWAS Loc/Hrs:** Arrival/Departure Building - 24 hours

**Attended:** All/Mon-Fri/0800-1700

**Available Fuel:** 100LL, Jet A - available 24 hours with credit card

**FBO(s):** Integrity Aviation, Inc. - 507-376-9293 - 122.8 -  
cameron@integrityaviation.com -  
www.integrityaviation.com

**Businesses:** Arnt's Aerial Spraying, Inc. - 507-376-3305 -  
arntaerial@frontiernet.net

**Ground Transport:** Worthington Taxi Service - 507-372-4300  
Scholtes Auto World Rental - 507-376-3136  
Airport courtesy car  
Prairieland Transit - 507-376-3322

**Food Service:** Catering & kitchenette facilities  
Complimentary condiments & beverages

**Dining:** Ground Round - 1 mile  
Perkins - 507-372- 7761 - 1 mile  
Hickory Lodge - 507-372-2001 - 1 mile  
Many fast food restaurants - 1 mile

**Lodging:** Travel Lodge - 507-372-2991 - 1 mile  
AmericInn Motel - 507-376-4500 - 1 mile  
Comfort Suites - 507-295-9185 - 1 mile  
Holiday Inn Express - 507-372-2333 - 1 mile

**Airport Events:** None reported

**Underwing Camp:** Yes

**Campgrounds:** Olson Campgrounds - 507-329-0760

**Local Attractions:** Prairie View Golf Course - 507-372-8670 - Holes: 18  
Worthington Country Club - 507-376-5142 - Holes: 18  
Pioneer Village  
Olson Campground  
20 municipal parks  
Lake Okabena

**Comments:** Flocks of seagulls and migrating waterfowl frequently on  
airport; additional information phone - 507-360-3731; for  
all services contact Integrity Aviation, Inc.;  
conference/meeting room; pilot's lounge; flight planning  
facility; overnight hangar service; tiedowns; "T" hangars  
available for lease; Jet A refueling truck located at airport.

Field Elev: 1574' TPA: 2400' (826' AGL)

Worthington - OTG

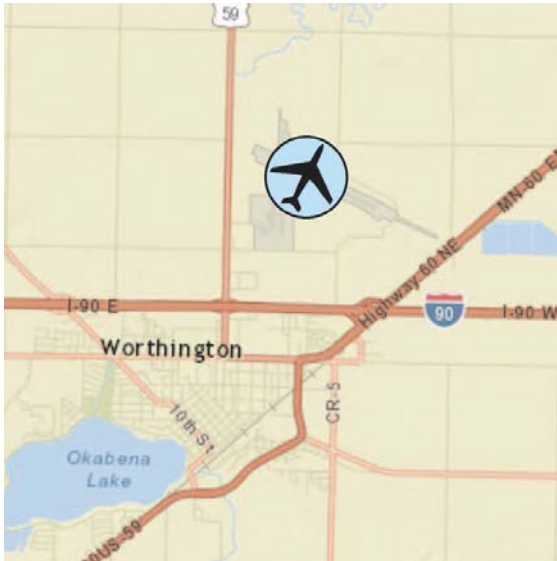

SEC. CH: OMAHA  
LAT: 43-39-18.238N  
LONG: 095-34-45.153W  
Approaches: ILS VOR RNAV NDB  
COMM: 122.8 (L)  
WX: VOR 110.6  
CTR: 132.05 MSP  
RCO FSS: 123.6R 122.1R 110.6T



Worthington Municipal Airport



# **PUBLIC SEAPLANE BASES**

---

---

## **FDC Notice**

Excerpt from FDC Notice: FDC 2/5167 Special Notice VFR Operations in the United States

In the interest of National Security and to the extent practicable, pilots are advised to avoid the airspace above, or in proximity to, sites such as nuclear power plants, dams, refineries, industrial complexes, and other similar facilities. Pilots should not circle as to loiter in the vicinity of such facilities.

Seaplane pilots should check for dams and power plants in proximity to the waters where they intend to operate.

# SEAPLANE OPERATIONS

1. State of Minnesota

A. Minnesota Rules 8800.2600 Compliance with Marine Traffic Rules: All seaplanes must comply with marine traffic rules to the extent that such rules do not interfere with the safe operations of aircraft.

B. Minnesota Rules 8800.2700 Approaches and Takeoffs: All approaches to and takeoffs from the water area shall be made in such a manner as to clear all structures on the land by at least 100 feet, and wherever the area of the body of water will permit, such landing and takeoffs shall be made at a distance of not less than 300 feet, both laterally and vertically, from any boat or person on the surface of the water, or as near to 300 feet as the area of the water will permit.

C. Seven-County Metro Area Operations: Department of Transportation, Office of Aeronautics Minnesota Rules 8800.2800; Seaplane operations are permitted only on the following public waters within the seven-county metro area.

8800.2800 Subp. 3. Prohibited operations. Seaplane operations are prohibited on all public waters within the seven-county metro area not listed in subpart 2; also see subpart 5.

## Authorized Landing Sites for Seaplane Operations in the Seven County Metro Area

Seaplane operations are permitted only on the following bodies of water in the Seven County Metropolitan Area. The coordinates listed are approximate.

### Anoka County

Centerville Lake .....	45° 9.6'	93° 4.2'
Coon Lake.....	45° 17.8'	93° 10.5'
George Watch Lake .....	45° 10.6'	93° 5.4'
Ham Lake.....	45° 15.4'	93° 13.4'
Lake George .....	45° 21.6'	93° 20.2'
Linwood Lake.....	45° 21.1'	93° 6.5'
Martin Lake .....	45° 23.1'	93° 5.0'
Mississippi River		
Otter Lake .....	45° 7.4'	93° 2.5'
Peltier Lake .....	45° 10.7'	93° 3.6'
Pickrel Lake .....	45° 20.3'	93° 26.9'
Reshenau Lake.....	45° 9.1'	93° 5.9'
Rice Lake.....	45° 20.3'	93° 8.8'
Round Lake.....	45° 4.4'	93° 10.7'

### Carver County

Goose Lake.....	44° 53.5'	93° 50.6'
Hazeltine Lake .....	44° 50.2'	93° 35.2'
Lake Minnewashta .....	44° 52.8'	93° 36.6'
Lake Patterson.....	44° 50.0'	93° 52.4'
Lake Riley .....	44° 50.1'	93° 31.3'
Lake Waconia .....	44° 52.2'	93° 46.9'
Lundsten Lake .....	44° 52.1'	93° 42.6'
Mud Lake .....	44° 56.5'	93° 47.2'
Oak Lake.....	44° 57.3'	93° 47.7'
Parley Lake .....	44° 52.8'	93° 43.7'
Pierson Lake .....	44° 49.7'	93° 41.6'
Tiger Lake .....	44° 46.6'	93° 57.3'

**Dakota County**

Alimagnet Lake .....	44° 45.0'	93° 15.0'
Byllesby Reservoir .....	44° 30.9'	93° 58.9'
Crystal Lake .....	44° 43.3'	93° 15.9'
Lake Marion .....	44° 39.6'	93° 16.5'
Mississippi River		
Orchard Lake .....	44° 42.1'	93° 18.6'
*St. Croix River		

**Hennepin County**

Bryant Lake .....	44° 52.7'	93° 25.8'
Diamond Lake .....	45° 12.1'	93° 30.5'
Eagle Lake .....	45° 4.4'	93° 24.9'
Fish Lake .....	45° 5.3'	93° 27.9'
French Lake .....	45° 10.7'	93° 30.5'
Lake Independence .....	44° 1.7'	93° 28.9'
**Lake Minnetonka .....	44° 56.7'	93° 32.7'

**Seaplane Operations are NOT permitted on the following portions of Lake Minnetonka:**

<i>Black Lake</i> .....	44° 55.9'	93° 38.1'
<i>Emerald Lake</i> .....	44° 55.8'	93° 40.3'
<i>French Lake</i> .....	44° 57.5'	93° 35.0'
<i>Forest Lake</i> .....	44° 57.4'	93° 38.0'
<i>Gray's Bay</i> .....	44° 57.2'	93° 29.6'
<i>Libb's Lake</i> .....	44° 56.8'	93° 29.2'
<i>Peavy Lake</i> .....	44° 57.9'	93° 32.2'
<i>Seton Lake</i> .....	44° 56.0'	93° 38.8'
<i>Tanager Lake</i> .....	44° 57.7'	93° 33.8'

**Hennepin County Continued**

Lake Sarah .....	45° 4.1'	93° 41.3'
Medicine Lake .....	45° 0.3'	93° 24.8'
Mississippi River		
Ox Yoke Lake .....	44° 58.3'	93° 44.7'
Schmidt Lake .....	45° 2.4'	93° 26.0'
Whaletail Lake .....	44° 56.3'	93° 43.6'

**Ramsey County**

Bald Eagle Lake .....	45° 6.3'	93° 1.1'
**Lake Owasso .....	45° 2.2'	93° 7.2'
Long Lake .....	45° 4.17'	93°
12.02'		
Mississippi River		
Turtle Lake .....	45° 5.9'	93° 8.3'
**White Bear Lake .....	45° 4.2'	92° 58.3'

**Scott County**

Cedar Lake .....	44° 35.4'	93° 31.4'
Geis Lake .....	44° 41.2'	93° 32.8'
Pleasant Lake .....	44° 36.3'	93° 33.8'
Prior Lake East .....	44° 44.1'	93° 24.6'
Prior Lake West .....	44° 42.8'	93° 26.8'
Spring Lake .....	44° 42.1'	93° 28.6'

**Washington County**

Big Carnelian Lake.....	45° 8.0'	92° 48.6'
Big Marine Lake.....	45° 13.3'	92° 52.6'
Clear Lake.....	45° 15.5'	93° 0.3'
Forest Lake.....	45° 16.9'	92° 58.1'
Lake Elmo.....	44° 58.9'	92° 53.1'
Mississippi River		
Oneka Lake.....	45° 10.8'	92° 58.2'
*St. Croix River		

\*Pilots are requested to maintain 2000 feet above the terrain while flying over portions of the St. Croix River designated and depicted on the Federal charts as "National Scenic Riverway" administered by the National Park Service.

\*\*All seaplane operations are prohibited from 11 AM (CDST) to 6 PM (CDST) on Saturdays, Sundays, and national legal holidays between June 1 and September 15 on the following public waters:

1. Lake Minnetonka and all bays and lakes therein.
2. White Bear Lake and all bays and lakes therein.
3. Lake Owasso and all bays and lakes therein.

This restriction does not apply to the private or personal seaplane licensee while operating to and from the licensed base subject to the following conditions:

1. Such operations are limited to a maximum of one takeoff and one landing during these restricted hours; and
2. Such operations are authorized only when lake traffic and use permit such operations to be conducted in a safe and reasonable manner.

## SEAPLANE OPERATIONS

D. Department of Natural Resources  
NR #1 Minnesota State Park Rules

"It is unlawful for any person to land any aircraft on lands or waters totally within the boundaries of any State Park except by permit or on a designated airport or landing strip or in making an emergency landing, conducting rescue operations or in conducting or assisting in the conduct of official business of the United States of America, the State of Minnesota, or the County in which the park is located."

### **Bear Head Lake State Park**

Bear Head Lake  
Square Lake  
Blueberry Lake

### **Blue Mound State Park**

Upper Mound Lake  
Lower Mound Lake

### **Camden State Park**

Browner Lake

### **Fort Snelling State Park**

Snelling Lake  
Gun Club Lake

### **George H. Crosby Manitou State Park**

Benson Lake

### **Glacial Lake State Park**

Signalness Lake  
Mountain Lake

### **Glendalough State Park**

Annie Battle Lake  
Sunset Lake  
Molly Stark Lake

### **Hayes Lake State Park**

Hayes Lake

### **Itasca State Park**

Lake Itasca  
Elk Lake  
Various Others

### **Lake Bronson State Park**

Lake Bronson

### **Lake Carlos State Park**

Hidden Lake

### **Lake Louise State Park**

Lake Louise

### **Lake Maria State Park**

Maria Lake  
Slough Lake  
Bjorkland Lake  
Putnam Lake

### **Maplewood State Park**

Beers Lake  
Twenty-One Lake  
Various Others

### **Mille Lacs Kathio State Park**

Ogechie Lake  
Shakopee Lake

### **Rice Lake State Park**

Rice Lake

### **Savanna Portage State Park**

Savanna Lake  
Wolf Lake  
Lake Shumway  
Loon Lake

### **Scenic State Park**

Coon Lake  
Tell Lake  
Sandwich Lake

### **Sibley State Park**

Swan Lake

### **Split Rock Creek State Park**

Split Rock Lake

### **William O'Brien State Park**

Lake Alice

Lakes totally within the boundaries of a State Park. For possible additions or changes contact the Division of Parks and Recreation.

To obtain maps of the above State Parks, call or write to:

Division of Parks and Recreation  
Department of Natural Resources  
500 LaFayette Road  
St. Paul, MN 55155-4039  
651-296-6157 / 888-646-6367

# SEAPLANE OPERATIONS

DNR-Migratory Waterfowl Sanctuary Order Number 30

It has been determined in the best interests of proper game management to have waters set aside for migratory waterfowl feeding and resting areas. Therefore, the Department of Natural Resources prescribes the following regulations relating thereto:

## Waterfowl Hunting Regulations

### **Motors prohibited on migratory waterfowl feeding and resting areas.**

Annually a list of waters is designated by Commissioner's Order and by posting as migratory waterfowl feeding and resting areas during the open waterfowl season. No persons other than agents of the Commissioner in the performance of their duties may use any kind of motor propelled watercraft or aircraft on the listed waters during the open migratory waterfowl season. For current information concerning the restricted water areas and the Migratory Waterfowl Sanctuary Order Number 30, call the Department of Natural Resources at 651-296-6517 or 888-646-6367.

## 2. Federal

A. Regulations regarding flights over chartered National Park Service Areas, U.S. Fish and Wildlife Service areas, and U.S. Forest Service Areas.

The landing of aircraft is prohibited on lands or waters administered by the National Park Service, the U.S. Fish and Wildlife Service, or the U.S. Forest Service without authorization from the respective agency. Exceptions include 1) when forced to land due to an emergency beyond the control of the operator, 2) at officially designated landing sites, and 3) on approved official business of the United States Government.

All aircraft are requested to maintain a minimum altitude of 2000 feet above the terrain of the following: National Parks, Monuments, Seashores, Lakeshores, Recreation Areas and Scenic Riverways administered by the National Park Service, National Wildlife Refuges, Big Game Refuges, Game Ranges, and Wildlife Ranges administered by the U.S. Fish and Wildlife Service, and Wilderness and Primitive Areas administered by the U.S. Forest Service.

..... Depicts the boundary of National Park Service Areas, U.S. Fish and Wildlife Service Areas, and U.S. Forest Service Wilderness Primitive Areas on NOAA Sectional Aeronautical Charts.

B. Departments that have or may have additional restrictions

(1) Department of the Interior - National Parks, Forests

A. National Wildlife Refuge

Restrictions as printed on current NOAA Sectional Aeronautical Charts

<b>Refuge</b>	<b>Location</b>
Agassiz	Thief River Falls
Big Stone	Ortonville
Tamarac	Detroit Lakes
Rice Lake	Aitkin
Mille Lacs	Isle
Sherburne	Saint Cloud

## SEAPLANE OPERATIONS

### B. Voyageurs National Park

Due to the presence of the spiny water flea an emergency closure has been implemented effective May 10, 2007. Seaplane operations are prohibited on all lakes within Voyageurs National Park until further notice except:

Kabetogama Lake  
Namakan Lake  
Rainy Lake  
Sand Point Lake

Superintendent  
Voyageurs National Park  
360 Highway 11 East  
International Falls, MN 56649-8904  
(218) 283-6600

### C. St. Croix National Scenic Riverway

Restrictions as printed on current NOAA Sectional Aeronautical Chart

Superintendent  
National Park Service  
PO Box 708  
St. Croix Falls, WI 54024  
(715) 483-3284

### (2) Department of Agriculture - National Forests

#### A. Chippewa National Forest

No Restrictions as of January 1, 1983

U.S.D.A. Forest Service  
402 - 11th Street SE  
Grand Rapids, MN 55744  
(218) 327-4175

#### B. Superior National Forest

Restrictions within the Boundary Waters Canoe Area Wilderness (BWCAW)

Prohibited areas: P-204, P-205, and P-206 - surface to 4000' MSL - as depicted on the current Minnesota Aeronautical Chart and the Green Bay and Twin Cities NOAA Sectional Aeronautical Charts.

U.S.D.A. Forest Service  
402 - 11th Street SE  
Grand Rapids, MN 55744  
(218) 327-4175

### (3) Minnesota DNR - Fergus Falls

Restricted with specific provisions: Orwell Dam and Reservoir - Fergus Falls, Minnesota

DNR Wildfire  
1509 First Avenue North  
Fergus Falls, MN 56537  
218-739-7576

# Seaplane Base Index

<b>Ident.</b>	<b>City</b>	<b>Airport Name</b>
BDE	Baudette	Baudette International Airport & Seaplane Base
96M	Bemidji	Moberg Air Base
CDD	Crane Lake	Scott's Seaplane Base
M69	Deerwood	Birch Lake Seaplane Base
DYT	Duluth	Sky Harbor Airport & Seaplane Base
M16	East Gull Lake	Steamboat Bay Seaplane Base
Y63	Elbow Lake	Elbow Lake-Pride of the Prairie Seaplane Base
9Y5	Eveleth	Sky Harbor Seaplane Base
ØG5	Grand Marais	Grand Marais-Cook County Seaplane Base
9MNØ	Hibbing	Carey Lake Seaplane Base
Ø9I	International Falls	International Falls Seaplane Base
Ø9Y	Inver Grove Heights	Wipline Seaplane Base
8Y4	Lino Lakes	Surfside Seaplane Base
12D	Tower	Tower Municipal Seaplane Base
M49	Waubun	Jolly Fisherman Seaplane Base

---

## Invasive Species Alert for Seaplane Pilots

Seaplane pilots are asked to be aware of the presence of invasive and exotic species in many bodies of water within and adjacent to the State of Minnesota. These include: Eurasian water milfoil, zebra mussels, and the spiny water flea to name a few. The Department of Natural Resources appreciates any efforts seaplane pilots can provide in preventing the spread of these damaging species. Pilots can help prevent the spread of these species via seaplanes by scrubbing the hull of the plane or floats while still in the water of the infected lake, especially important if the aircraft has been moored on an infested lake for more than a few hours. The removal of water from float compartments prior to departure is encouraged to further limit the possibility of transporting these species which could infect other bodies of water. If possible, just prior to takeoff raise and lower your water rudders a number of times to help clear any aquatic hitchhikers. After takeoff at a safe altitude, if conditions permit, raise and lower your water rudders a number of times while still over the waters that you departed to clear aquatic plants from the water rudders and cables.

For the most current and complete list of lakes that harbor invasive species and how to do your part to prevent transporting them by seaplane, please visit the Minnesota Department of Natural Resources website at [www.dnr.state.mn.us/invasives/index.html](http://www.dnr.state.mn.us/invasives/index.html) for guidance. Remember, it is against Minnesota law to transport aquatic species from one body of water to another.



# PLEASE HELP STOP AQUATIC HITCHHIKERS!

## BEFORE leaving / takeoff:

- ✓ Inspect the floats for aquatic invasive species

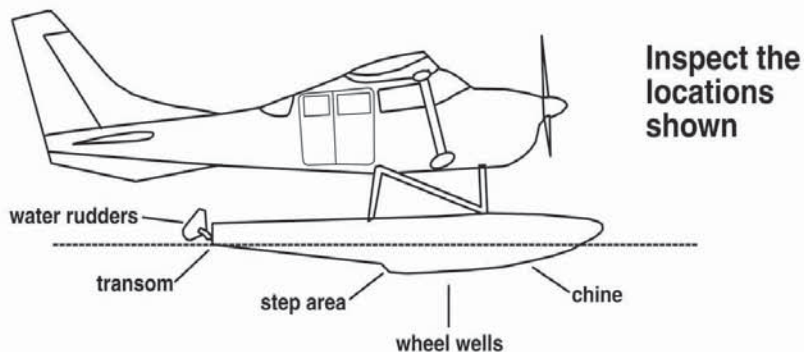

- ✓ Remove aquatic plants and aquatic animals from floats and rigging
- ✓ Pump the floats

It is illegal to introduce nonnative species into Minnesota waters.

Thank you! Minnesota Department of Natural Resources  
and MN Seaplane • Pilots Association





## Baudette - BDE

1103 Airport Road NW, Baudette, MN 56623

---



**Airport Manager:** Adam Forsberg - 218-839-1067 - adam@aeromn.com

**Contact Person:** Mark Forsberg - 218-634-1923 - mark@aeromn.com

**AWOS/ASOS:** 218-634-3080 - VHF 126.775

**MnWAS Loc/Hrs:** Arrival/Departure Building - see attendance schedule

**Attended:** Apr-Oct/All/0800-1700, Nov-Mar/Mon-Fri/0800-1600

**Available Fuel:** 100LL, Jet A - after hours call 701-317-0232

**FBO(s):** Aero Minnesota LLC - 218-634-1923 - 122.8 - aerominnesota@gmail.com - www.aerominnesota.com

Aitkin Aviation LLC - 218-634-1923 - 122.8 - aerominnesota@gmail.com - www.aitkinaviation.com

**Businesses:** None

**Ground Transport:** Courtesy car

**Food Service:** Vending machines

**Dining:** BAUDETTE ½ mile: McDonald's; Northlake Café; Ranch House Restaurant; Rosalie's Restaurant & Lounge; The Oriental Wok; The Smiling Moon  
Additional Dining at: Resorts on the South Shore (12 miles), Resorts in the Northwest Angle and Islands, Birchdale, Roosevelt, and Williams

**Lodging:** Walleye Inn - 218-634-1550 - ½ mile  
Baudette Motel - 218-634-2600 - ¾ mile  
AmericInn Motel - 218-634-3200

**Airport Events:** Annual Fly-In, call for schedule

**Underwing Camp:** Yes

**Campgrounds:** Lake of the Woods Campgrounds - 218-634-1694

**Local Attractions:** Oak Harbor Golf Course & Tennis Club - 218-634-9939  
Many local resorts within 12 miles of airport

**Comments:** Port of Entry - U.S. Customs available 24 hours with notification (218-634-2803 or 218-634-2661). Canadian Customs for seaplanes only - skis in the winter. Aircraft storage & tiedown areas, land & seaplanes. VOR/DME weather reporting on request 218-634-1923.

Field Elev: 1086' TPA: 2000' (914' AGL)

Baudette - BDE



SEC. CH: TWIN CITIES  
LAT: 48-43-38.700N  
LONG: 094-36-37.1W  
Approaches: ILS VOR VOR-DME  
RNAV  
AIRPORT OF ENTRY  
Calm Wind Rwy 12  
COMM: 122.8 (L)  
WX: VHF 126.775  
RCO FSS: 122.1

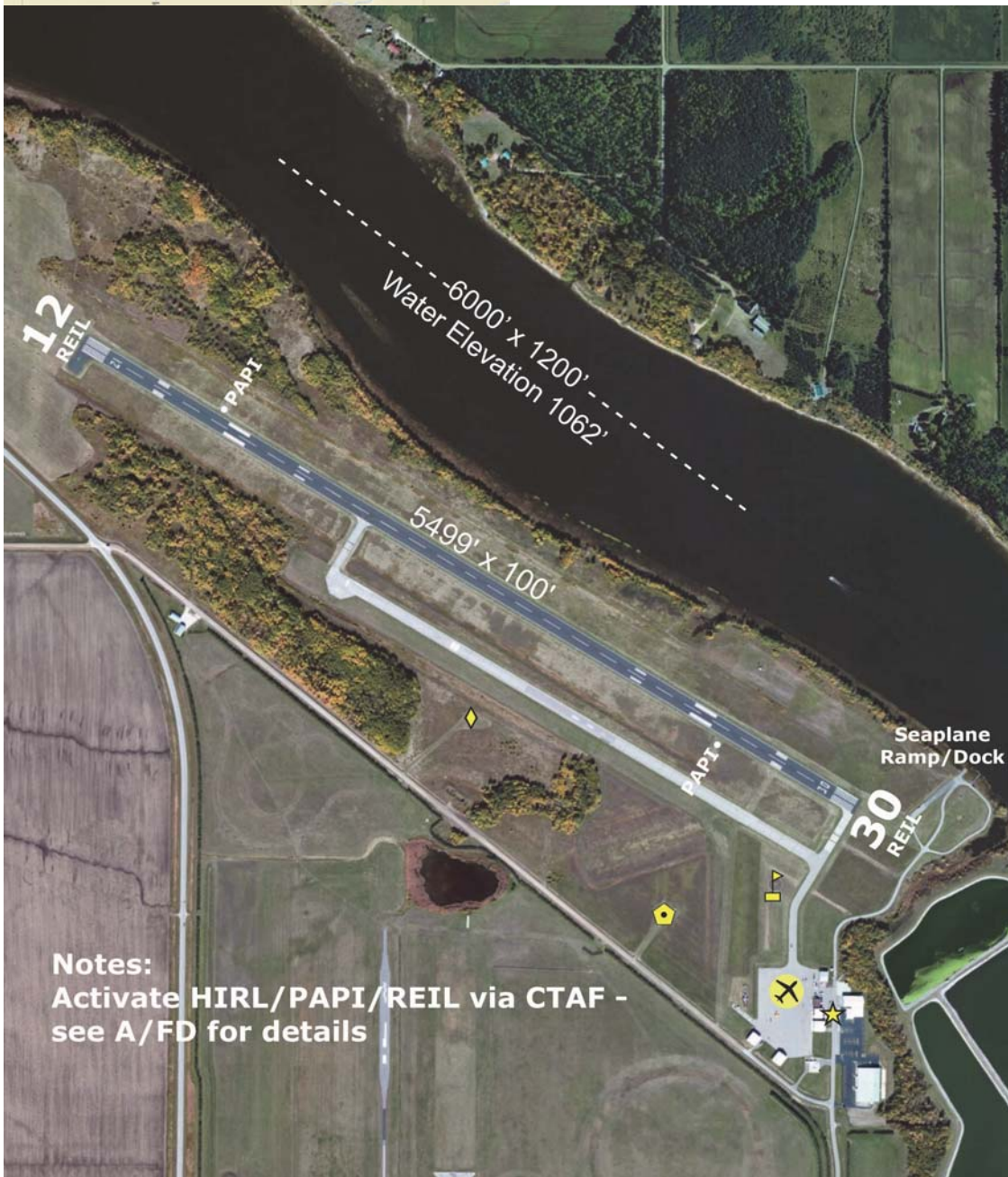

Notes:  
Activate HIRL/PAPI/REIL via CTAF -  
see A/FD for details

Baudette International Airport

## Bemidji - 96M

2795 Aero Drive NW, Bemidji, MN 56601

---



**Airport Manager:** Paul Grand - 218-444-9164 -  
prgfish@yahoo.com

**Contact Person:** Paul Grand - 218-444-9164 -  
prgfish@yahoo.com

**AWOS/ASOS:** 218-755-2575 - VOR 110.0

**MnWAS Loc/Hrs:** None

**Attended:** Unattended

**Available Fuel:** Mogas, 100LL - with prior coordination, 619-993-9164

**FBO(s):** None

**Businesses:** None

**Ground Transport:** Paul Bunyan Transit - [www.paulbunyantransit.com](http://www.paulbunyantransit.com)

**Food Service:** None

**Dining:** None

**Lodging:** None

**Airport Events:** None reported

**Underwing Camp:** No

**Campgrounds:** Bemidji State Park  
KOA  
Hamilton's

**Local Attractions:** Bemidji Town & Country Club; Castle Highlands;  
Greenwood Golf Course; Sandtrap Golf Course; Maple  
Ridge Golf Course; Statues of Paul Bunyan & Babe the  
Blue Ox; Bemidji State Park; 300 lakes & 88 resorts for  
fishing, swimming & boating; wooded areas for hunting,  
hiking, bike trails, cross-country skiing & campgrounds;  
Bemidji Woolen Mills; Concordia Language Village;  
Bemidji State University; first city on Mississippi River;  
Itasca State Park where you can visit the Headwaters of  
the Mississippi River

**Comments:** Airport manager's cell phone 619-993-9164  
Visitor's web site - [www.visitbemidji.com](http://www.visitbemidji.com)  
University web site - [www.bemidjistate.edu](http://www.bemidjistate.edu)

Field Elev: 1370' TPA: 1670' (300' AGL)

Bemidji - 96M

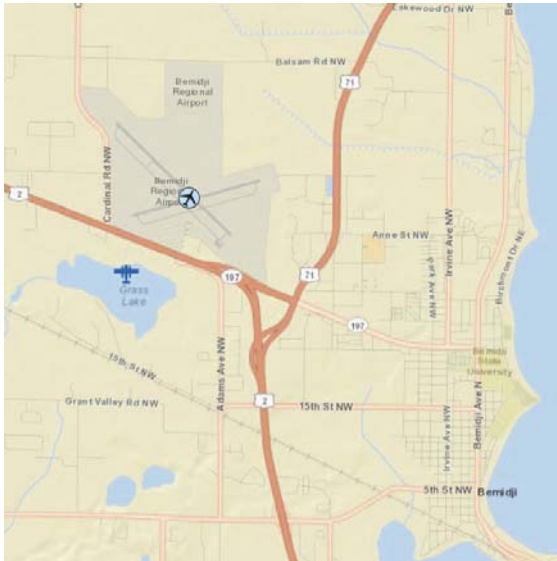

SEC. CH: TWIN CITIES  
LAT: 47-29-58.826N  
LONG: 094-56-43.008W  
Approaches: Visual Only  
COMM: 122.900  
WX: VOR 110.0



Moberg Air Base Seaplane Base

## Crane Lake - CDD

www.scottsoncranelake.com

7546 Gold Coast Road, Crane Lake, MN 55725

---



**Airport Manager:** Darrell Scott - 218-993-2341 -  
scottsresort@frontiernet.net

**Contact Person:** Darrell Scott - 218-993-2341 -  
scottsresort@frontiernet.net

**AWOS/ASOS:** 218-993-2467 - NDB 385

**MnWAS Loc/Hrs:** Restaurant - see attendance schedule

**Attended:** May-Sep/All/0700-2000, Oct-Apr/All/1000-1800

**Available Fuel:** Mogas, 100LL - after hours call 218-993-2341

**FBO(s):** Scott's Seaplane Base - 218-993-2341 - 122.8 -  
scottsoncranelake@frontiernet.net

**Businesses:** None

**Ground Transport:** None

**Food Service:** Restaurant on airport

**Dining:** On airport

**Lodging:** On airport

**Airport Events:** None reported

**Underwing Camp:** No

**Campgrounds:** Scott's Resort & Seaplane Base - On airport

**Local Attractions:** Vermilion River Greens Golf Club - 12 miles  
Voyaguers National Park

**Comments:** U.S. Customs - 218-993-2321 - Summer - 7:00 AM -  
6:00 PM; Winter - 10:00 AM - 6:00 PM

Field Elev: 1119' TPA: 1919' (800' AGL)

Crane Lake - CDD



SEC. CH: GREEN BAY  
LAT: 48-15-59.658N  
LONG: 092-29-00.568W  
Approaches: Visual Only  
COMM: 122.800  
WX: NDB 385

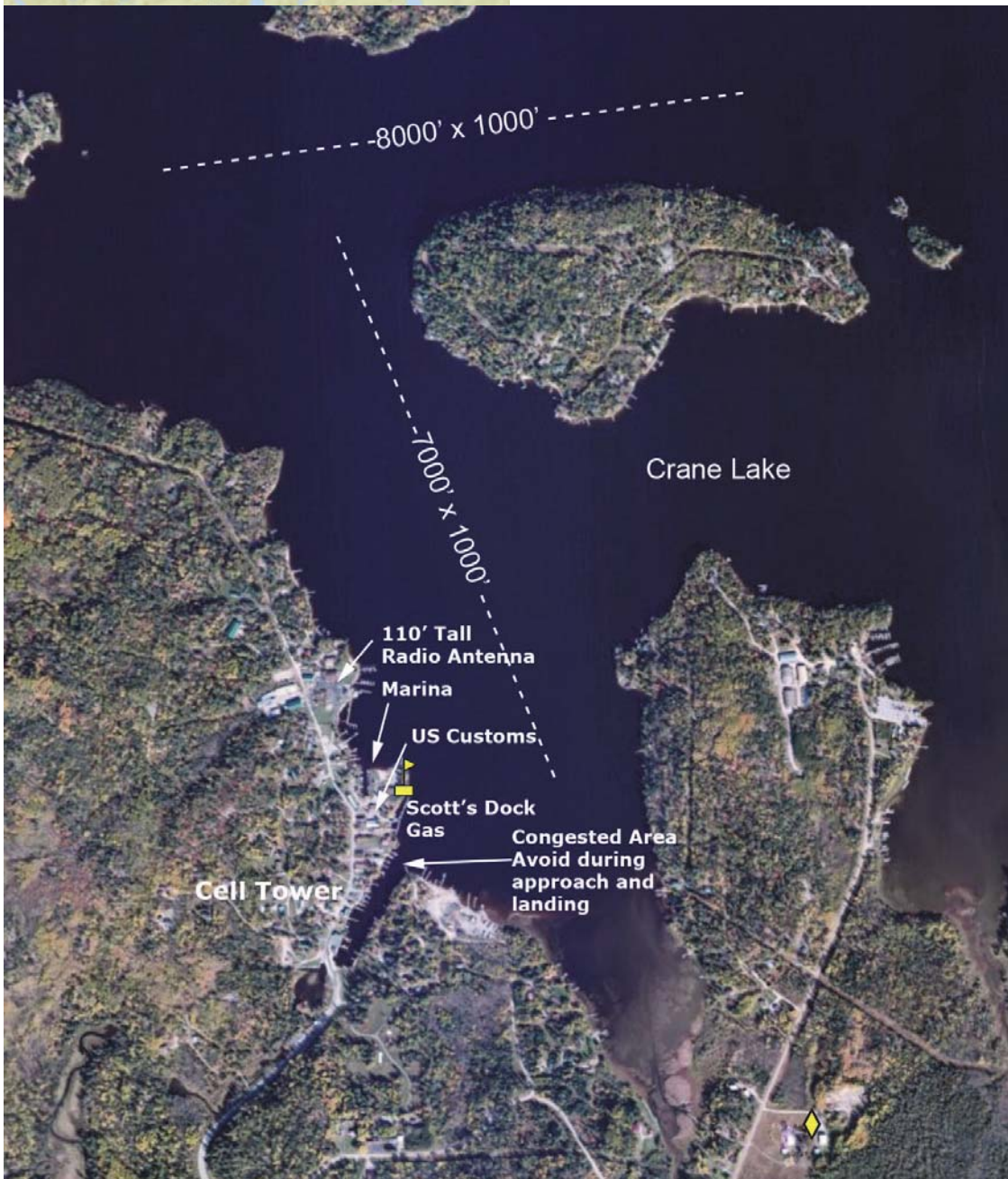

Scott's Seaplane Base



## Deerwood - M69

27465 Waffensmith Rd, Deerwood, MN 56444

---



**Airport Manager:** Dave Ramsay - 952-831-6622

**Contact Person:** Dave Ramsay - 952-831-6622 ext  
301

**AWOS/ASOS:** None

**MnWAS Loc/Hrs:** None

**Attended:** Unattended

**Available Fuel:** None

**FBO(s):** None

**Businesses:** None

**Ground Transport:** None

**Food Service:** None

**Dining:** Ruttger's Bay Lake Lodge - 218-678-2885 - 3 miles  
Lonesome Pine - 218-678-2874

**Lodging:** Ruttger's Bay Lake Lodge - 218-678-2885 - 3 miles

**Airport Events:** None reported

**Underwing Camp:** Yes

**Campgrounds:** On Bay Lake

**Local Attractions:** Cuyuna Country Club - 218-534-3489; Ruttger's -  
218-678-2885 - 3 miles  
Restoration of wood boats on site  
Bay Lake Classics - 218-678-3624

**Comments:** Airport manager & airport information phone number:  
952-831-6622 ext 301  
Winter storage of aircraft on floats

Field Elev: 1278' TPA: 1900' (622' AGL)

Deerwood - M69



SEC. CH: TWIN CITIES

LAT: 46-22-10.850N

LONG: 093-48-49.92W

Approaches: Visual Only

COMM: 122.900

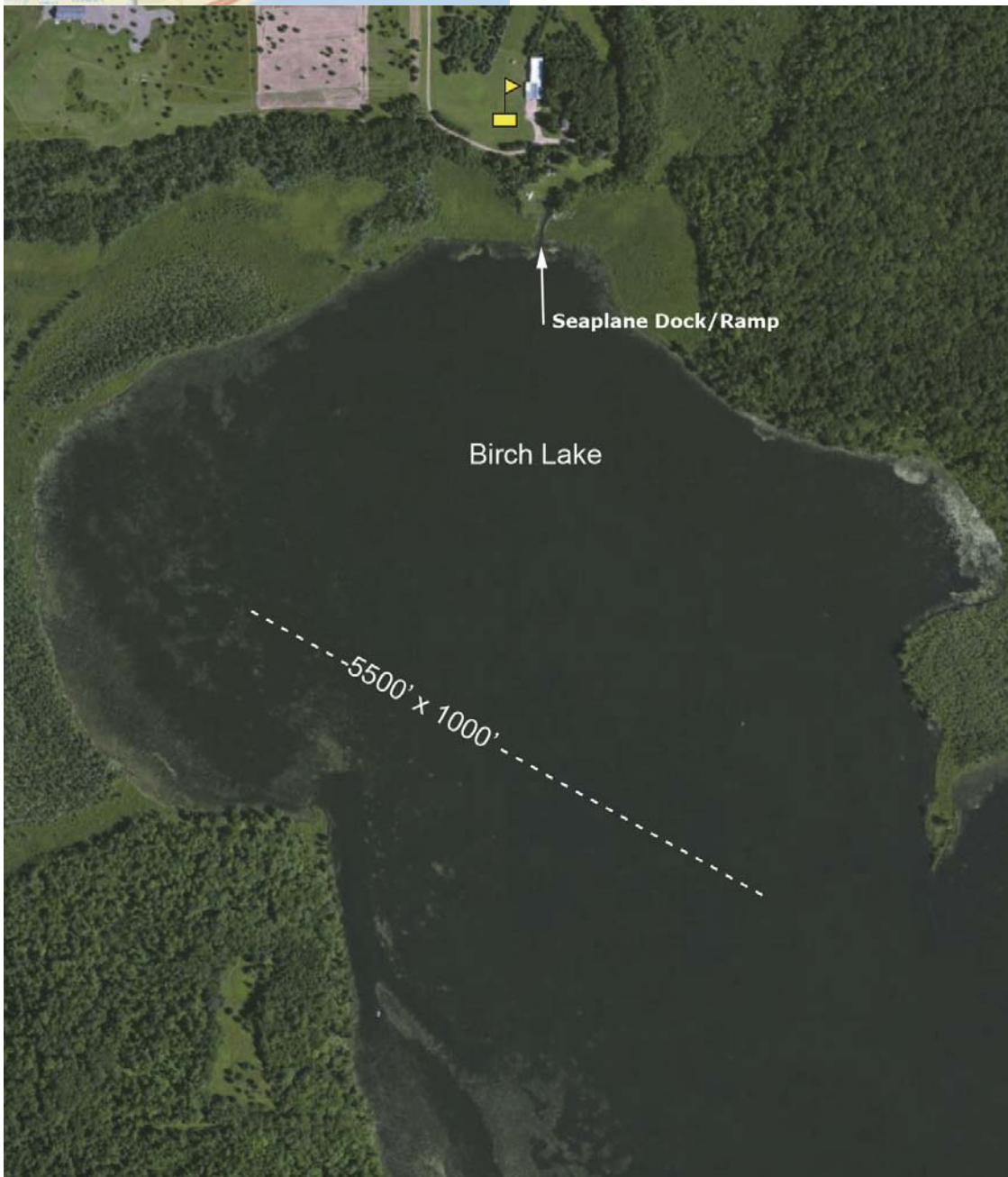

Birch Lake Seaplane Base

## Duluth - DYT

www.duluthairport.com/skyharbor

5000 Minnesota Avenue, Duluth, MN 55802



**Airport Manager:** Brian Madsen - 218-391-8073 -  
bmadsen@duluthairport.com

**Contact Person:** Brian Madsen - 218-391-8073 -  
bmadsen@duluthairport.com

**AWOS/ASOS:** 218-720-4886 - VHF 119.275

**MnWAS Loc/Hrs:** Arrival/Departure Building - 24 hours

**Attended:** All/All/0800-1700

**Available Fuel:** 100LL - available 24 hours with credit card

**FBO(s):** Duluth Airport Authority - 218-391-8073 -  
bmadsen@duluthairport.com

**Businesses:** Hangar 10 Aero - 218-310-2333 -  
hangar10aero@clearwire.net -  
www.hangar10aerosupply.com

Hatz Bantam Light Sport and Biplane - 218-310-2333 -  
mark@hatzbatam.com - www.hatzbantam.com

Jonathan Aero - 218-625-4108 - 122.7 -  
jonaero@clearwire.net

Lake Country Air Service, LLC - 218-682-2818 -  
jjustad@tds.net - www.lakecountryairservice.com

**Ground Transport:** Taxis available; City bus at nearby park - ¼ mile;  
Duluth Transit - www.duluthtransit.com

**Food Service:** Soft drink vending machines

**Dining:** All 5 miles - Grandma's Saloon & Deli - 218-727-4192;  
Red Lobster - 218-722-7390; Timberlodge - 218-722-  
2624; Old Chicago - 218-720-2966; Little Angie's  
Cantina & Grill - 218-727-6117

**Lodging:** All 5 miles - Comfort Suites - 218-727-1378; Canal Park  
Inn - 218-727-8821; Hampton Inn - 218-720-3000;  
Hawthorn Suites - 218-727-4663; The Inn on Lake  
Superior - 888-On-The-Lake

**Airport Events:** None reported

**Underwing Camp:** Yes

**Campgrounds:** Many in the Duluth Area

**Local Attractions:** Enger Golf Course - 218-723-3451 - 7 miles; Lake  
Superior; Canal Park; Grandma's Sports Garden; nature  
trail to Superior Ship Canal; Spirit Mountain; Great Lakes  
Aquarium; Lake Superior Zoo

**Comments:** National Weather Service - 218-729-6697  
U.S. Customs - 218-720-5203  
Duluth Airport Authority - www.duluthairport.com -  
daa@duluthairport.com  
Airport of Entry  
When Duluth approach is closed contact Minneapolis  
Center - 127.9

Field Elev: 610' TPA: 1600' (990' AGL)

Duluth - DYT

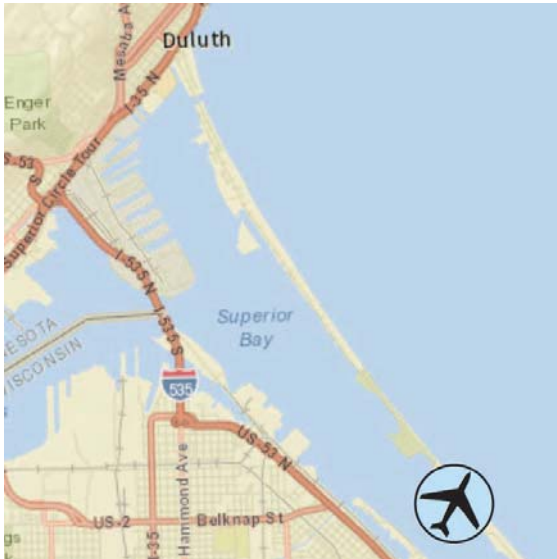

SEC. CH: GREEN BAY  
LAT: 46-43-18.699N  
LONG: 092-02-36.380W  
Approaches: Visual Only  
AIRPORT OF ENTRY  
COMM: 122.7 (L)  
WX: VHF 119.275  
APP: 125.45 DLH CTR: 127.9 MSP  
DLH CLNC DEL: 124.8



**Notes:**  
Pilot Controlled Lighting - See A/FD  
for Details

**Caution: Extensive Water Sports in  
Bay**

**Caution: Turbulence with Northeast  
Wind Off Lake**

Duluth Sky Harbor Airport

## East Gull Lake - M16

www.maddens.com

11266 Pine Beach Peninsula, Brainerd, MN 56401

---



**Airport Manager:** Ben Thuringer - 218-855-5910 -  
ben@maddens.com

**Contact Person:** Ben Thuringer - 218-855-5910 -  
ben@maddens.com

**AWOS/ASOS:** None

**MnWAS Loc/Hrs:** None

**Attended:** Unattended

**Available Fuel:** None

**FBO(s):** None

**Businesses:** None

**Ground Transport:** None

**Food Service:** Yes

**Dining:** Madden's on Gull Lake - 218-829-2811  
Madden Inn  
Madden Lodge  
Parfecto Pizza

**Lodging:** Madden's on Gull Lake - 218-829-2811  
Madden Inn  
Madden Lodge

**Airport Events:** MSPA Safety Seminar

**Underwing Camp:** No

**Campgrounds:** No

**Local Attractions:** Madden's on Gull Lake Golf Course - 218-829-2811

**Comments:** None

Field Elev: 1194' TPA: 2200' (1006' AGL)

East Gull Lake - M16

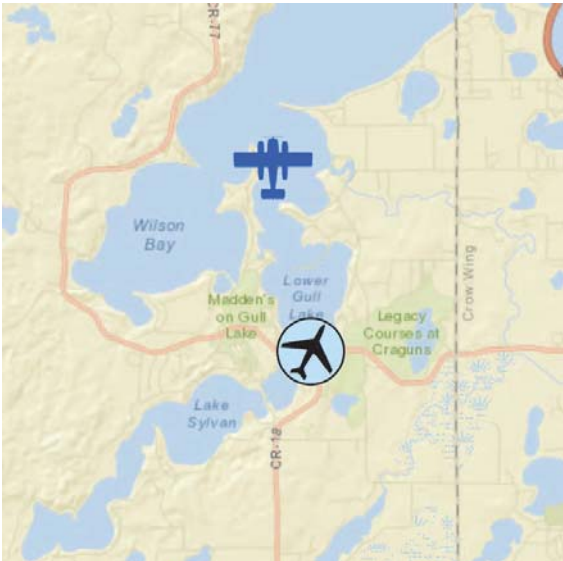

SEC. CH: TWIN CITIES

LAT: 46-24-46.370N

LONG: 94-22-14.65W

Approaches: Visual Only

Right Traffic Rwy 36W

COMM: 122.9



Use caution for towers north and west of landing area and for traffic at the East Gull Lake Airport

Gull Lake

5280' x 725'

Aircraft Parking

East Gull Lake Airport

Steamboat Bay Seaplane Base

## Elbow Lake - Y63

1112 - 2nd Street SW, Elbow Lake, MN 56531

---



**Airport Manager:** Joe LaRue - 218-685-6594 -  
joe@prairie-air.net

**Contact Person:** Joe LaRue - 218-685-6594 -  
joe@prairie-air.net

**AWOS/ASOS:** 218-685-6456 - VHF 118.075

**MnWAS Loc/Hrs:** Arrival/Departure Building - 24 hours

**Attended:** All/Mon-Fri/0700-1800

**Available Fuel:** 100LL - available 24 hours with credit card

**FBO(s):** Prairie Air, Inc. - 218-685-6594 - 122.9 - joe@prairie-air.net - www.prairie-air.net

**Businesses:** Freedom Sky Tours LLC - 218-731-1334 - 122.9 -  
msieckert@hotmail.com

**Ground Transport:** Courtesy car - call for key  
Rainbow Rider - www.rainbowriderbus.com

**Food Service:** Catering available - 218-685-5100

**Dining:** Han's House - 218-685-4193 - 1 mile  
The Knotty Pine - 218-685-4242 - 1 mile

**Lodging:** Country Inn Motel - 218-685-4511 - ½ mile

**Airport Events:** Annual Fly-In - first weekend in August

**Underwing Camp:** Yes

**Campgrounds:** Tipsinah Mounds Campground - 218-685-5114 - 6 miles

**Local Attractions:** Tipsinah Mounds Golf Course - Pomme de Terre Lake Golf Course - 6 miles - 218-685-4271 or 800-660-8642 - Holes: 18; campgrounds; Pomme de Terre Lake Flekkefest Celebrations - first weekend in August; Grant County Historical Museum; excellent fishing & hunting; snowmobiling - 120 miles of trails

**Comments:** Airport manager's cell phone - 208-755-5988  
Evening after hours phone - 208-755-5988  
Arrival/Departure Building phone - 218-685-4905  
FBO hours - Mon-Fri, 7:00 AM - 6:00 PM

### Seaplane Operations:

Any person desiring to use the Elbow Lake Seaplane Base must hold at least a Private Pilot Certificate with a seaplane rating and shall obtain the prior permission of the Elbow Lake airport manager for each landing and takeoff.

The Elbow Lake Seaplane Base shall not be used for air tours or air taxi operations and no training flights or multiple operations will be allowed at the Elbow Lake Seaplane Base.

Field Elev: 1205' TPA: 2000' (795' AGL)

Elbow Lake - Y63



SEC. CH: TWIN CITIES  
LAT: 45-59-09.856N  
LONG: 095-59-31.195W  
Approaches: RNAV  
COMM: 122.9 (L)  
WX: VHF 118.075  
CTR: 126.1 MSP

**Any seaplane traffic operating from the Elbow Lake Seaplane Base shall comply with the rules stated below.**

**The Elbow Lake Police have the authority to enforce said operating limitations.**

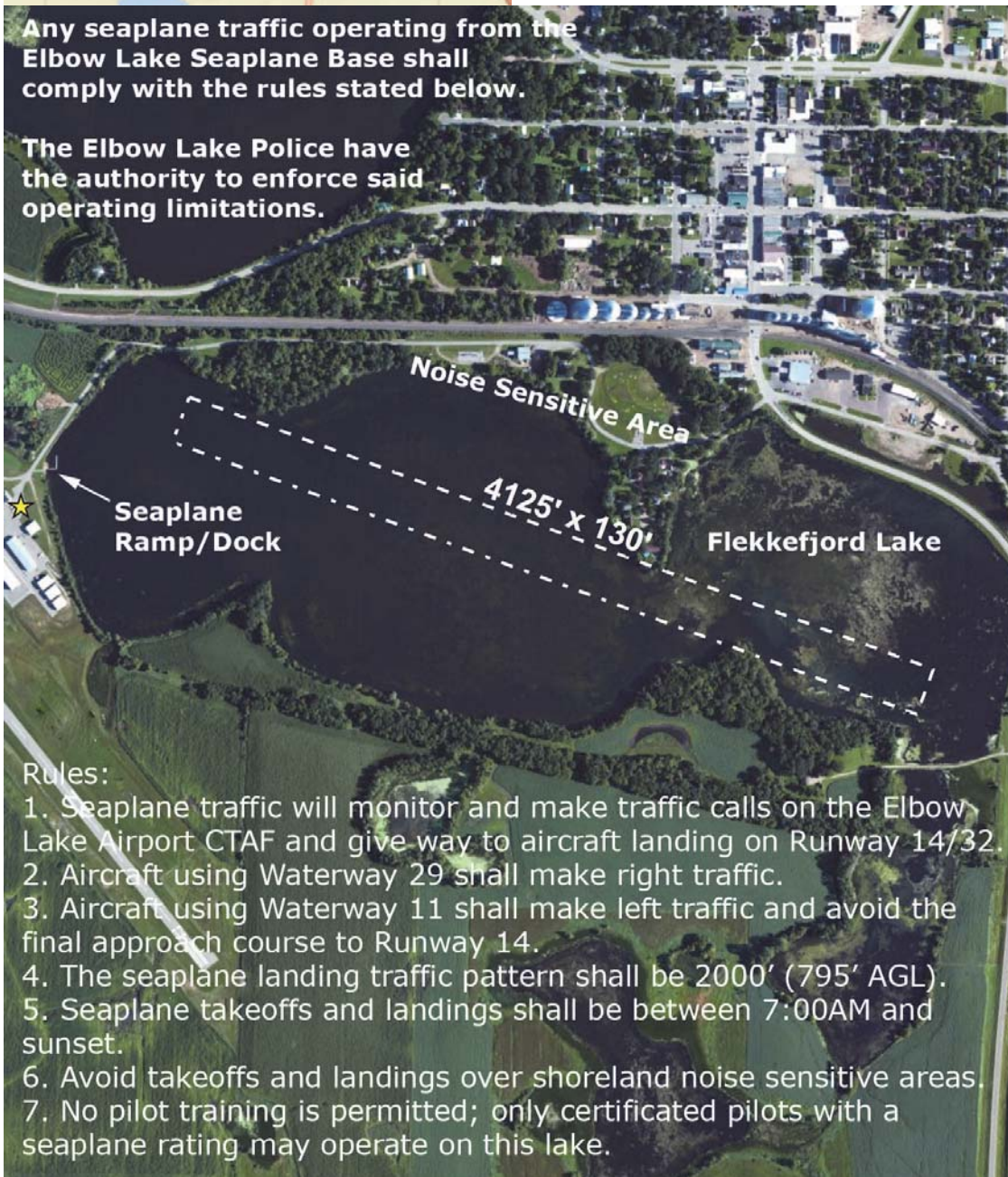

Rules:

1. Seaplane traffic will monitor and make traffic calls on the Elbow Lake Airport CTAF and give way to aircraft landing on Runway 14/32.
2. Aircraft using Waterway 29 shall make right traffic.
3. Aircraft using Waterway 11 shall make left traffic and avoid the final approach course to Runway 14.
4. The seaplane landing traffic pattern shall be 2000' (795' AGL).
5. Seaplane takeoffs and landings shall be between 7:00AM and sunset.
6. Avoid takeoffs and landings over shoreland noise sensitive areas.
7. No pilot training is permitted; only certificated pilots with a seaplane rating may operate on this lake.

**Elbow Lake Municipal Airport-Pride of the Prairie**



## Eveleth - 9Y5

7487 Ely Lake Drive, Eveleth, MN 55734

---



**Airport Manager:** Gary Ulman - 218-744-1428

**Contact Person:** Gary Ulman - 218-744-1428 -  
taconiteaviation@gmail.com

**AWOS/ASOS:** 218-744-2369 - VOR 108.2

**MnWAS Loc/Hrs:** None

**Attended:** Nov-Apr/Mon-Fri/0800-1630, May-Oct/All/0800-1700

**Available Fuel:** 100LL - after hours call 218-258-3639

**FBO(s):** None

**Businesses:** Taconite Aviation, Inc. - 218-744-1428 -  
taconiteaviation@gmail.com

**Ground Transport:** Available upon prior request  
Quad City Cab - 218-749-5000  
C & M Taxi - 218-749-4000  
Car Rental - Second Avenue Auto - 218-749-6883

**Food Service:** None

**Dining:** K & B Drive In - 3 miles - 218-744-2772  
Subway - 5 miles - 218-744-2673  
Numerous others - 10 miles

**Lodging:** Super 8 - 218 744 1661 - 5 miles  
AmericInn - 218-741-7839 - 10 miles  
Holiday Inn Express - 218-550-5030 - 12 miles

**Airport Events:** Every February - Ski-Plane Fly-In

**Underwing Camp:** Yes

**Campgrounds:** Eveleth Lake Park (on Ely Lake) - 2 miles

**Local Attractions:** Giants Ridge Golf Course - 20 miles - Holes: 18 - call for  
transportation; Eveleth Municipal Golf Course - 3 miles;  
Virginia Municipal Golf Course - 10 miles;  
Land of the Loon Festival - Mid-Summer;  
Hockey Hall of Fame; Taconite Mining tours & views

**Comments:** Private grass strip adjacent to airport  
U.S. & Canadian sectional charts available  
Credit cards accepted

Field Elev: 1376' TPA: 2176' (800' AGL)

Eveleth - 9Y5



SEC. CH: GREEN BAY  
LAT: 47-26-38.786N  
LONG: 092-28-33.829W  
Approaches: Visual Only  
COMM: 122.7  
WX: VOR 108.2



Sky Harbor Seaplane Base

## Grand Marais - ØG5

www.royaero.com

123 Airport Road, Grand Marais, MN 55604

---



**Airport Manager:** Rodney Roy - 218-387-3024 -  
airport@boreal.org

**Contact Person:** Dottie & Rodney Roy -  
218-387-3024 - airport@boreal.org

**AWOS/ASOS:** 218-387-1971 - VHF 119.925

**MnWAS Loc/Hrs:** None

**Attended:** Unattended

**Available Fuel:** 100LL, Jet A - for fuel call on 122.8 or 218-387-3024

**FBO(s):** Roy Aero Service - 218-387-3024 - airport@boreal.org -  
www.royaero.com

**Businesses:** None

**Ground Transport:** Rentals - Steve's Sports & Auto - 218-387-1060  
Taxi - Harriet Quarles Transportation - 218-387-1801

**Food Service:** Vending

**Dining:** The Landing - ¼ mile

**Lodging:** The Landing - ¼ mile

**Airport Events:** None reported

**Underwing Camp:** No

**Campgrounds:** Pine Mountain Campground - ½ mile  
Devil's Track Campground - 5 miles

**Local Attractions:** Gunflint Hills Golf Course - 4 miles  
Superior National at Lutsen Golf Course - 20 miles  
Harbor of Grand Marais  
Hiking  
Fishing  
Boating  
Mountain bike trails

**Comments:** Floating docks, access road & ramp  
U.S. Customs Landing Rights Airport - May 15 - October  
15 - advance notice required - 218-387-1148 (9:00 AM -  
5:00 PM) or 218-475-2244 (24 hours)  
Boreal Forest web site - www.boreal.org

Field Elev: 1635' TPA: 2650' (1015' AGL)

Grand Marais - ØG5



SEC. CH: GREEN BAY  
LAT: 47-49-35.029N  
LONG: 090-23-00.890W  
Approaches: Visual Only  
COMM: 122.800  
WX: VHF 119.925

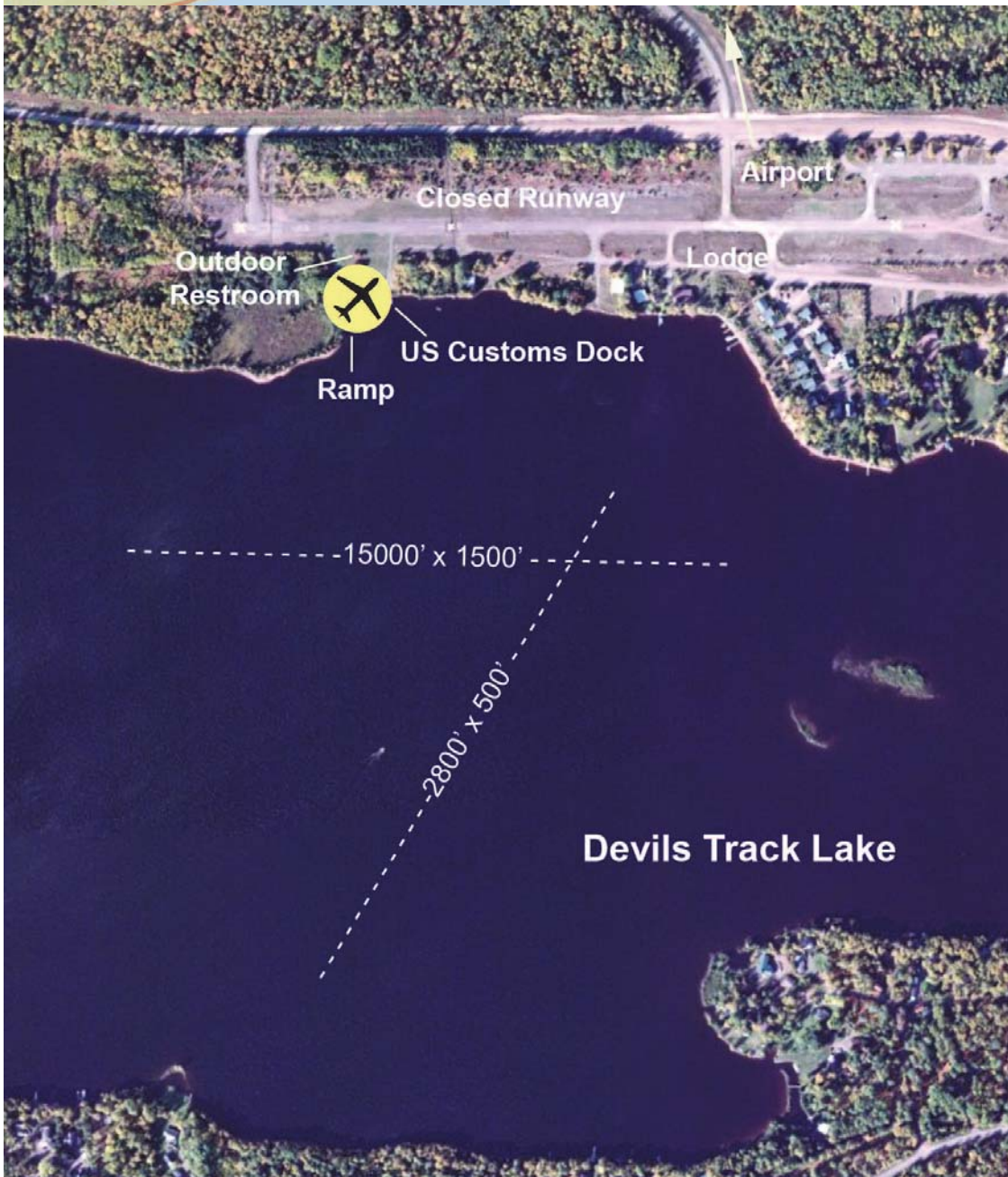

Grand Marais-Cook County Seaplane Base

## Hibbing - 9MNØ

www.rangeregionalairport.com

11038 Highway 37, Hibbing, MN 55746



**Airport Manager:** Shaun Germolus - 218-262-3452 -  
shaun@rangeregionalairport.com

**Contact Person:** Barrett Ziemer - 218-262-3451 -  
barrett@rangeregionalairport.com

**AWOS/ASOS:** 218-263-8384 - VHF 126.425

**MnWAS Loc/Hrs:** None

**Attended:** Unattended

**Available Fuel:** None

**FBO(s):** Hibbing Fueling Facility - 218-263-4353 -  
cha@rangeregionalairport.com -  
www.rangeregionalairport.com

**Businesses:** TNT Airworks LLC - 218-263-4238 -  
tntairworkslc@msn.com - www.tntairworks.com

**Ground Transport:** Hibbing Taxi - 218-263-5065  
ACAR - Auto Rental - 218-263-8943  
Enterprise - 218-263-3660

**Food Service:** None

**Dining:** Airway Inn - 218-263-9801 - 2 blocks

**Lodging:** Super 8 Motel - 218-263-8982 - 3 miles  
Hibbing Park Hotel - 218-262-3481 - 6 miles  
Hampton Inn - 218-262-0000 - 6 miles

**Airport Events:** None reported

**Underwing Camp:** No

**Campgrounds:** Contact City of Hibbing - 218-262-3486

**Local Attractions:** Municipal Golf Course; Mesaba Country Club & Golf  
Course; Giants Ridge Golf & Ski Resort; Minnesota  
Discovery Center; Hull Rust Mine

**Comments:** MnWAS located at airport - Hibbing Fueling Facility  
Restrictions:  
1. Seaplane traffic will monitor and make traffic calls on  
the Range Regional (Hibbing) Airport CTAF.  
2. Aircraft landing at the airport shall have preference  
over seaplane traffic.  
3. Seaplane traffic shall fly a 500 foot AGL traffic pattern  
and avoid conflict with traffic landing at the Range  
Regional (Hibbing) Airport.  
4. Seaplane traffic departing to the South will make a left  
hand turn before Herman Road and remain north of the  
airport until safely clear of the airport traffic area.  
5. Prior permission required by Airport Manager. Call  
218-262-3452

Field Elev: 1351' TPA: 1851' (500' AGL)

Hibbing - 9MNØ



SEC. CH: GREEN BAY  
LAT: 47-25-05.754N  
LONG: 092-49-39.671W  
Approaches: Visual Only  
COMM: 123.000  
WX: VHF 126.425

**Any person desiring to use Carey Lake Seaplane Base must hold at least a private pilot certificate with a seaplane rating and shall obtain the prior permission of the Range Regional (Hibbing) Airport Manager for each takeoff and landing.**

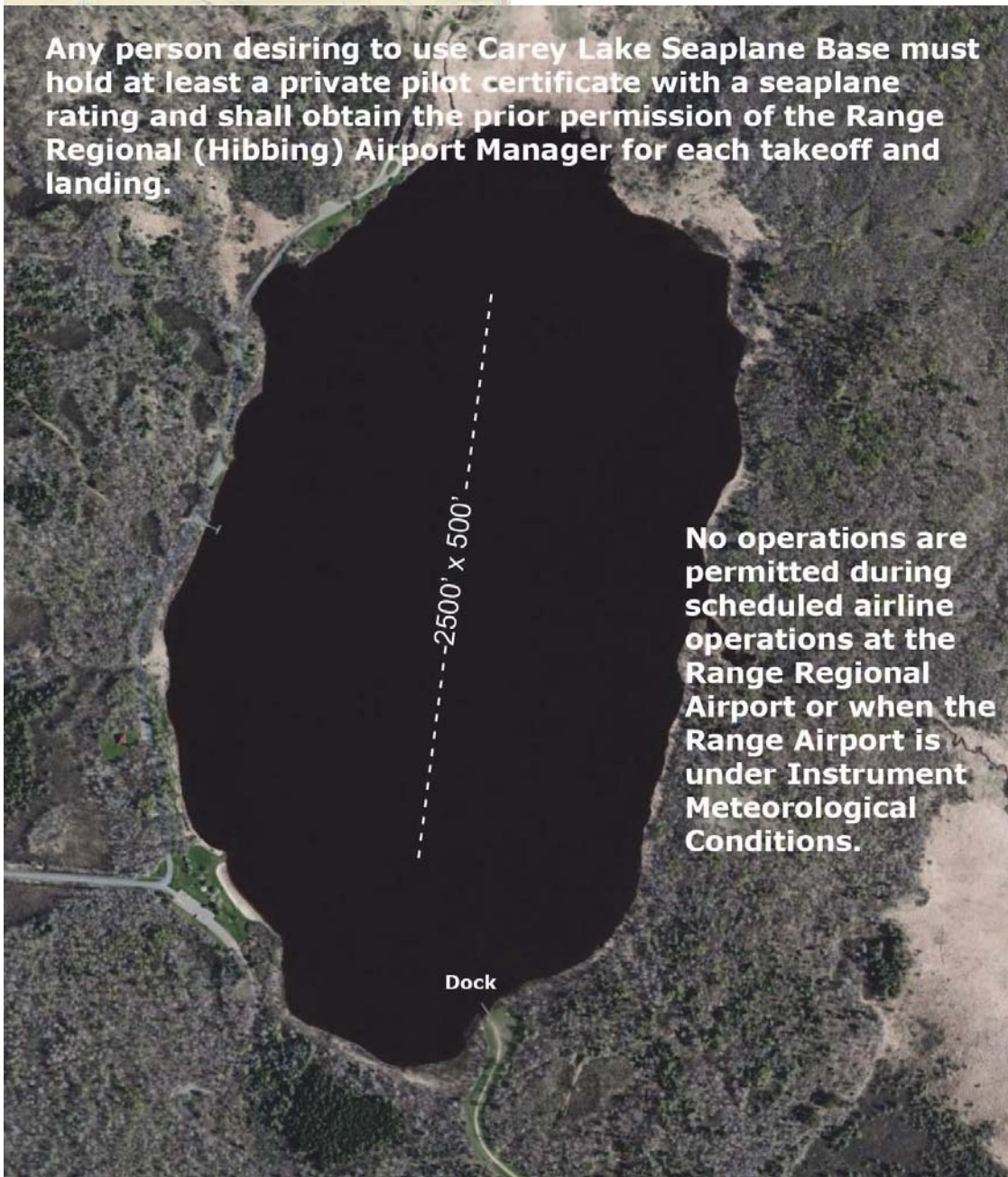

**Carey Lake Seaplane Base**

## International Falls - Ø9I

www.internationalfallsairport.com

Highway 11 East, International Falls, MN 56649



**Airport Manager:** Thor Einarson - 218-283-4461 -  
thor@einarsonflying.com

**Contact Person:** Thor Einarson - 218-283-4461 -  
thor@einarsonflying.com

**AWOS/ASOS:** 218-285-2996 - VHF 120.0

**MnWAS Loc/Hrs:** None

**Attended:** Unattended

**Available Fuel:** 100LL - for fuel call on 122.8 or 218-283-4461

**FBO(s):** None

**Businesses:** None

**Ground Transport:** Arrowhead Transit - www.arrowheadtransit.com  
City Cab - 218-283-8635

**Food Service:** None

**Dining:** INTERNATIONAL FALLS: Margarita's Mexican Grill 218-283-3333; Chocolate Moose Restaurant - 218-283-8888; Giovanni's - 218-283-2064; Lenard's AmericInn - 218-283-8000; Rose Garden Restaurant - 218-283-4551; Sandy's Place - 218-185-9108; Shorelunch Café - 218-185-7483; Dairy Queen - 218-283-3428; Domino's Pizza - 218-283-3444; Hardees - 218-283-9945; McDonald's - 218-283-9500; Subway - 218-283-4555  
Additional Dining in Ranier and on Rainy Lake

**Lodging:** INTERNATIONAL FALLS: Budget Host Inn - 218-283-2577; Days Inn - 218-283-9441; Falls Motel - 218-283-8434; Hilltop Motel - 218-283-2505; AmericInn - 218-283-8000; Northern Lights Motel - 218-283-2528; America's Best Value Inn - 218-283-8811; TeePee Motel - 218-283-8494; Voyageur Motel - 218-283-9424  
Additional Lodging in Ranier and on Rainy Lake

**Airport Events:** None reported

**Underwing Camp:** No

**Campgrounds:** INTERNATIONAL FALLS: Arnold's Campground & R.V. Park - 218-285-9100 - 3 miles; International Voyageurs R.V. Park - 218-283-4679; Riverside Court - 218-283-2839 - 3 miles  
Additional camping on Rainy Lake

**Local Attractions:** See airport entry for INL - Falls International Airport

**Comments:** For fuel contact Einarson Flying Service, Inc. - 218-283-4461  
National Weather Service - 218-283-8431  
U.S. Customs - 218-283-2541 - contact FSS 123.6 15 minutes prior to landing and call before takeoff;  
Area information: www.rainylake.org & www.ci.international-falls.mn.us

Field Elev: 1110' TPA: 1710' (600' AGL) International Falls - Ø91



SEC. CH: TWIN CITIES  
LAT: 48-36-21.000N  
LONG: 093-22-15W  
Approaches: Visual Only  
COMM: 122.800  
WX: VHF 120.0

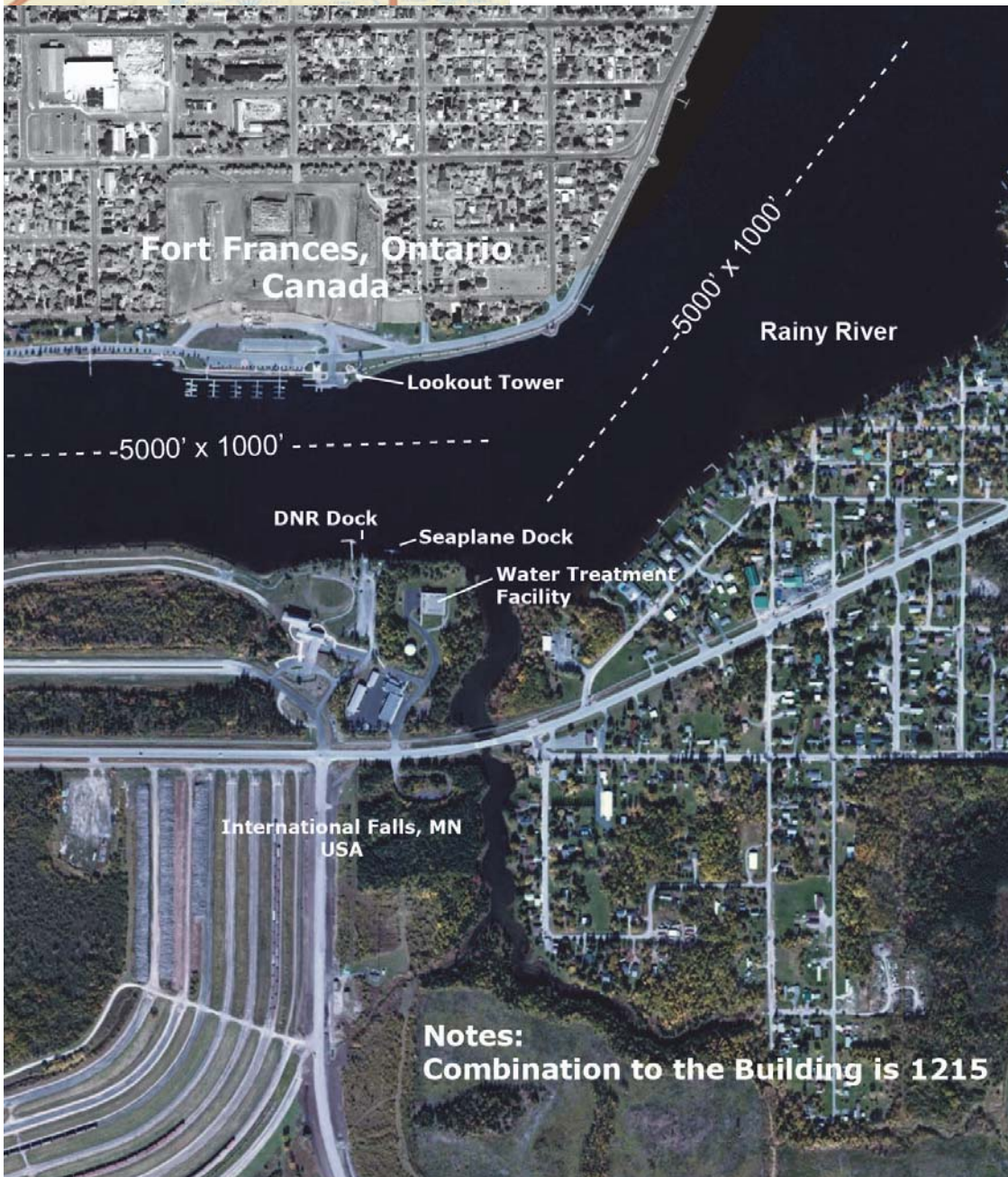

International Falls Seaplane Base



## Inver Grove Heights - Ø9Y

River Road, Inver Grove Heights, MN 55076

---



**Airport Manager:** Robert Wiplinger - 651-286-6612 -  
bwiplinger@wipaire.com

**Contact Person:** Robert Wiplinger - 651-451-1205 -  
bwiplinger@wipaire.com

**AWOS/ASOS:** None

**MnWAS Loc/Hrs:** None

**Attended:** All/All/All

**Available Fuel:** 100LL, Jet A - contact FBO

**FBO(s):** None

**Businesses:** None

**Ground Transport:** Taxi

**Food Service:** None

**Dining:** McDonald's - 3½ miles  
Kentucky Fried Chicken - 3½ miles  
Outback Steakhouse - 5½ miles  
B52's - 5½ miles  
Applebee's - 5½ miles  
Subway - 5½ miles  
Old World Pizza - 5½ miles

**Lodging:** Microtel - 651-552-0555 - 3 miles  
AmericInn Motel - 651-450-7511 - 3 miles  
Country Inn - 651-450-1100 - 3 miles  
Clarion - 651-455-3600 - 3 miles

**Airport Events:** None reported

**Underwing Camp:** No

**Campgrounds:** None reported

**Local Attractions:** Inverwood Golf Course - 651-457-3667 - 3 miles -  
Holes: 18  
Movie theater - 5½ miles  
Fleming Field Airport - 3½ miles

**Comments:** None

**Field Elev: 687' TPA: 1487' (800' AGL) Inver Grove Heights - Ø9Y**



SEC. CH: TWIN CITIES  
LAT: 44-48-59.879N  
LONG: 093-00-55.769W  
Approaches: Visual Only  
Right Traffic Rwy 35W  
COMM: 122.900

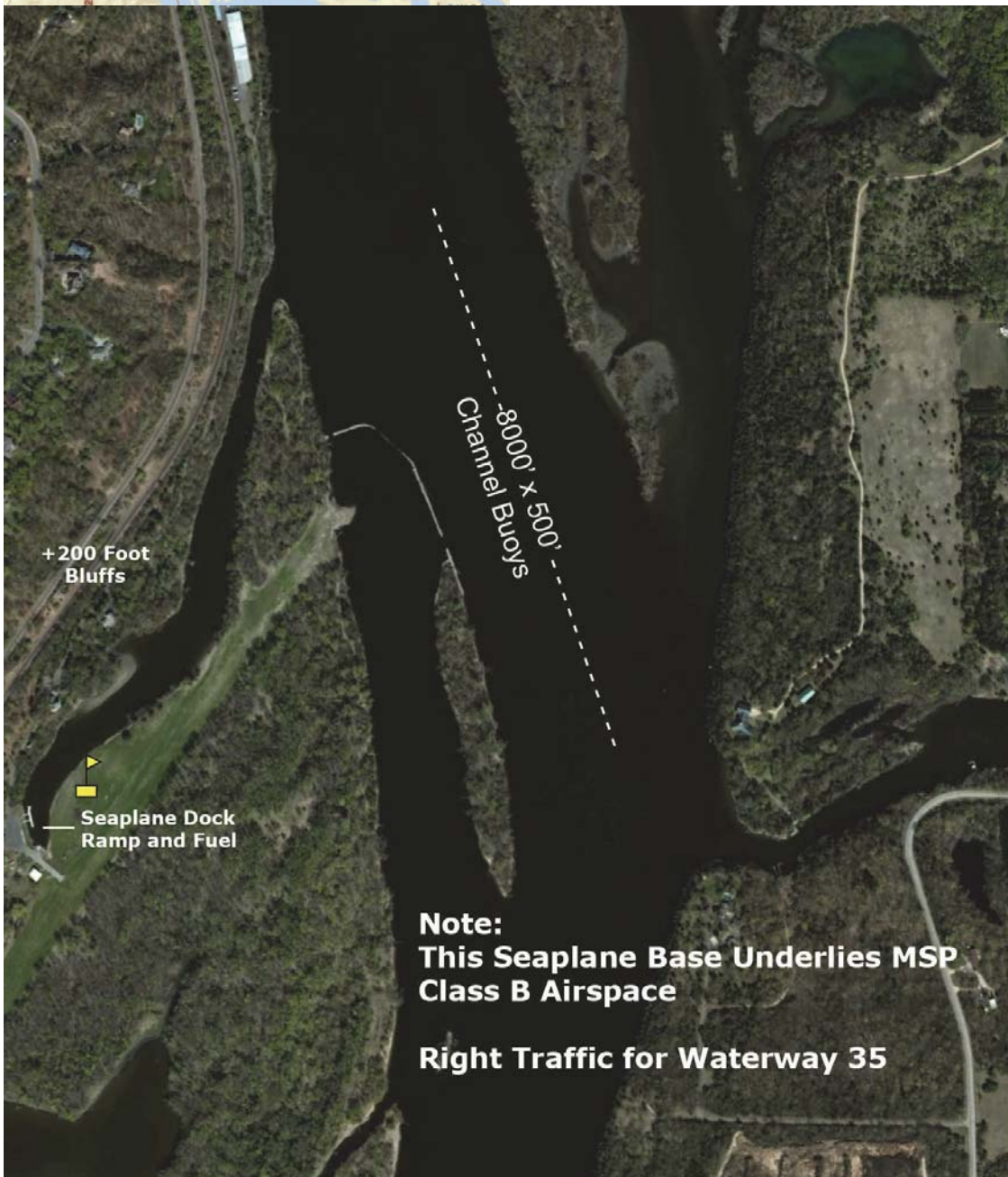

**Wipline Seaplane Base**

## Lino Lakes - 8Y4

www.adventureseaplane.com

6980 Lake Drive, Lino Lakes, MN 55014

---



**Airport Manager:** Bruce R. Hanson/Cherie Burger -  
651-780-4179 - N70ky@yahoo.com

**Contact Person:** Bruce R. Hanson/Cherie Burger -  
651-780-4179 - N70ky@yahoo.com

**AWOS/ASOS:** None

**MnWAS Loc/Hrs:** None

**Attended:** May-Oct/All/Dawn-Dusk

**Available Fuel:** 100LL - after hours call 651-792-4703

**FBO(s):** Seaplane Services, Inc. - 651-792-4703 - 122.9 -  
bob.timm@seaplaneservices.com -  
www.seaplaneservices.com

**Businesses:** Adventure Bound Seaplanes, Inc. - 763-783-2498 -  
fly@adventureseaplanes.com -  
www.adventureseaplanes.com

**Ground Transport:** Yes

**Food Service:** None

**Dining:** Matthew's Family Restaurant - 1 mile;  
Ta's - 1 mile; Pizza Hut - 1 mile; Miller's On Main -  
2 miles; Burger King - 2 miles; Subway - 2 miles;  
McDonald's - 2 miles; Dairy Queen - 2 miles;  
Trappers Bar & Restaurant (on the lake)

**Lodging:** Mounds View Inn - 5 miles  
Comfort Inn - 1½ miles

**Airport Events:** Seaplane Pilots Annual Picnic - August

**Underwing Camp:** Yes

**Campgrounds:** On site; Rice Creek/Chain of Lakes Regional Park -  
651-426-7564

**Local Attractions:** Chomonix Golf Course - 1 mile; canoeing; fishing;  
Shoreview Community Center - 5 miles; public library -  
1 mile

**Comments:** Rice Lake Elementary School is on the south side of the  
lake. Approach & departure to & from the west contact  
Anoka Control Tower on 132.4. Make approach &  
departure over adjoining lakes when possible.

Field Elev: 880' TPA: 1480' (600' AGL)

Lino Lakes - 8Y4



SEC. CH: TWIN CITIES  
LAT: 45-08-59.878N  
LONG: 093-07-00.800W  
Approaches: Visual Only  
COMM: 122.900



Surfside Seaplane Base

## Tower - 12D

5800 Hoodoo Point Road, Tower, MN 55790

---



**Airport Manager:** John Burgess - 218-780-6501 -  
cityoftower@accessmn.com

**Contact Person:** John Burgess - 218-780-6501 -  
cityoftower@accessmn.com

**AWOS/ASOS:** None

**MnWAS Loc/Hrs:** Arrival/Departure Building - 24 hours

**Attended:** Unattended

**Available Fuel:** 100LL - available 24 hours with credit card

**FBO(s):** None

**Businesses:** None

**Ground Transport:** Fortune Bay Resort & Casino courtesy van -  
218-753-6400  
Airport courtesy van  
Arrowhead Transit - [www.arrowheadtransit.com](http://www.arrowheadtransit.com)

**Food Service:** None

**Dining:** Tower Café - 218-753-6045 - 1 mile  
Benchwarmers - 218-753-5158 - 1 mile  
Good Ole Days - 218-753-6097 - 1 mile

**Lodging:** Marjo Motel - 218-753-4851 - 1 mile  
Tower Hotel - 218-753-2710 - 1 mile  
Fortune Bay Resort & Casino - 218-753-6400

**Airport Events:** Annual Fly-In

**Underwing Camp:** No

**Campgrounds:** Hoodoo Point Campground - adjacent to airport

**Local Attractions:** Fortune Bay Resort & Casino - 218-753-6400  
Lake Vermilion  
Hoodoo Point Campground  
Public beach 5 blocks from airport  
Soudan Underground Mine  
Fortune Bay Resort, Casino & Golf Course  
Ironworld

**Comments:** Self service fuel at both the seaplane base & airport  
Tiedowns available  
Float plane services - in & out of water

Field Elev: 1370' TPA: 2160' (790' AGL)

Tower - 12D

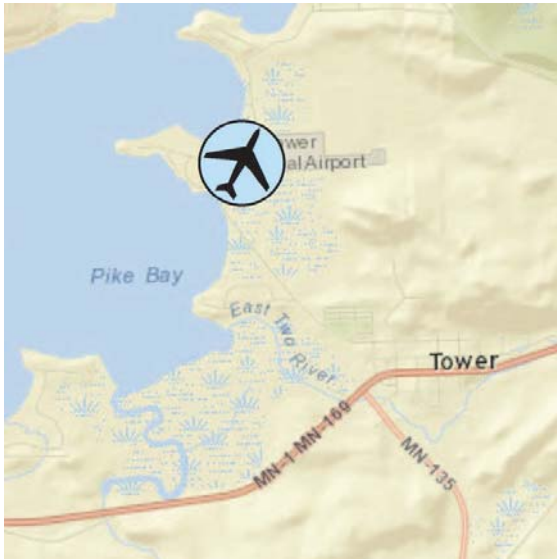

SEC. CH: GREEN BAY  
LAT: 47-49-06.000N  
LONG: 092-17-30W  
Approaches: RNAV  
Calm Wind Rwy 26  
Right Traffic Rwy 26  
COMM: 122.900  
CTR: 127.0 MSP  
RCO FSS (ELO): 122.1R 109.6T  
RCO FSS (EVM): 122.45



Tower Municipal Airport

## Waubun - M49

www.jollyfisherman.com

39126 Jolly Fisherman Road, Waubun, MN 56589

---



**Airport Manager:** Anne Buelow - 701-388-8042 -  
anne@jollyfisherman.com

**Contact Person:** Anne Buelow - 701-388-8042 -  
anne@jollyfisherman.com

**AWOS/ASOS:** None

**MnWAS Loc/Hrs:** None

**Attended:** May-Oct/All/Daylight, Nov-Apr/Unattended

**Available Fuel:** None

**FBO(s):** None

**Businesses:** None

**Ground Transport:** Mahnommen County Heartland Express -  
[www.mahnommen-county-mn.org/heartland\\_express.html](http://www.mahnommen-county-mn.org/heartland_express.html)

**Food Service:** Microwave food  
Frozen pizza

**Dining:** 10 miles

**Lodging:** 15 cabins at seaplane base

**Airport Events:** None reported

**Underwing Camp:** No

**Campgrounds:** Across the lake

**Local Attractions:** Golf Course - 30 miles  
Big Elbow Lake

**Comments:** None

Field Elev: 1499' TPA: 2300' (801' AGL)

Waubun - M49



SEC. CH: TWIN CITIES  
LAT: 47-08-34.854N  
LONG: 095-31-44.106W  
Approaches: Visual Only  
COMM: 122.900



Jolly Fisherman Seaplane Base