

# **The Minnesota Legislative Manual 1977-1978**

Compiled by  
**JOAN ANDERSON GROWE**  
Secretary of State

*Published by*  
**THE STATE OF MINNESOTA**  
*at Saint Paul*



STATE OF MINNESOTA  
*Secretary of State*  
SAINT PAUL 55155

JOAN ANDERSON GROWE  
SECRETARY OF STATE

June 1, 1977

To the people of Minnesota:

It is with great pride that I present this 1977-1978 edition of the Minnesota Legislative Manual.

I am dedicating this edition to the 1,978,590 voters who participated in the 1976 general election. You were a record number for Minnesota and gave our state the highest percentage of citizens voting in the nation.

This manual is a compilation of information which has been gathered by many people. You will find your votes recorded, precinct by precinct. The officials you elected are listed here, with biographical data. An overview of legislative action throughout Minnesota history is presented in chapter one.

It is my hope that each reader of the Minnesota Legislative Manual 1977-1978 will continue to actively participate in our state's future.

A handwritten signature in cursive script that reads "Joan Anderson Grove".

Joan Anderson Grove  
Secretary of State

# Contents

<b>Chapter 1</b>	<b>Minnesota — the North Star State</b>	<b>1</b>
Legislative Action in Minnesota:		
an historical review	.....	2
A Minnesota Chronicle	.....	23
Minnesota in Profile	.....	29
Fundamental Charters and Laws	.....	30
Northwest Ordinance 1787	.....	31
Organic Act	.....	34
Enabling Act	.....	37
Minnesota Constitution	.....	39
Congressional Act of Admission	.....	49
United States Constitution	.....	50
<b>Chapter 2</b>	<b>Legislative Branch</b>	<b>57</b>
The Minnesota Legislature	.....	58
Members of the Senate (alphabetical)	.....	63
Members of the House of Representatives (alphabetical)	.....	64
Biographies of Legislators	.....	66
Legislative Standing Committees	.....	202
Officers of the Senate	.....	206
Officers of the House of Representatives	.....	208
Agencies: Legislative Branch (included in this chapter)	.....	213
Permanent Rules	.....	219
Legislative Apportionment (maps)	.....	238
<b>Chapter 3</b>	<b>Executive Branch Constitutional Officers</b>	<b>243</b>
Governor	.....	244
Lieutenant Governor	.....	248
Secretary of State	.....	249
State Auditor	.....	253
State Treasurer	.....	256
Attorney General	.....	260
Executive Officers Since Statehood	.....	264
Agencies: Executive Branch (included in this chapter)	.....	266
<b>Chapter 4</b>	<b>Executive Branch Departments and Agencies</b>	<b>269</b>
Executive Branch: Flowchart	.....	270
Introduction: State Departments and Agencies	.....	272
State Departments and Agencies Grouped by Function:	.....	273
Central Fiscal and Administrative Services	.....	275
Protection of Persons and Property	.....	293

<b>State Departments and Agencies Grouped by Function (concluded)</b>	
Transportation .....	300
Individual and Social Development .....	306
Environmental Management .....	321
Health Services .....	333
Business and Industry .....	341
Educational Opportunities .....	349
Consumer Protection .....	369
Manpower Development .....	379

<b>Chapter 5 Judicial Branch</b>	<b>387</b>
Judiciary in Minnesota .....	388
Supreme Court .....	390
District Court .....	395
County Court .....	407
Municipal Court .....	412
Agencies: Judicial Branch (included in this chapter) .....	409

<b>Chapter 6 Local Administration</b>	<b>413</b>
Development of Regions in Minnesota .....	415
Regional Development Commissions .....	415
Agencies: Local Administration (included in this chapter) .....	417
Directory of Counties .....	419
Directory of Cities and Post Offices .....	449

<b>Chapter 7 States' Government</b>	<b>463</b>
Anatomy of the States .....	464
States' Legislative Composition — 1977 .....	465
States' Administrative Officials — 1977 .....	466
State Capitals .....	468

<b>Chapter 8 Federal Government</b>	<b>469</b>
Legislative Branch	
Minnesota Senators .....	472
Minnesota Representatives .....	473
Minnesota Congressional Districts (maps) .....	482
Members of the 95th Congress .....	483
Minnesotans in Congress Since Statehood .....	487
Executive Branch	
President of the United States .....	490
Vice President of the United States .....	471
Departments (included in this chapter) .....	492
Courts .....	491



## Chapter



<b>Legislative Action in Minnesota: an historical review .....</b>	<b>2</b>
<b>A Minnesota Chronicle .....</b>	<b>23</b>
<b>Minnesota in Profile .....</b>	<b>29</b>
<b>Fundamental Charters and Laws</b>	
<b>Introduction .....</b>	<b>30</b>
<b>Northwest Ordinance 1787 .....</b>	<b>31</b>
<b>Organic Act .....</b>	<b>34</b>
<b>Enabling Act .....</b>	<b>37</b>
<b>Minnesota Constitution .....</b>	<b>39</b>
<b>Congressional Act of Admission .....</b>	<b>49</b>
<b>United States Constitution .....</b>	<b>50</b>

# NORTH STAR STATE

36,516 laws and resolutions to Congress have been enacted by the Legislature in the 119 years since 1858 when Minnesota entered the Union. A sampling of this legislative action is included to illustrate some of the ways this state has responded to individual needs through a framework of basic freedoms and responsibilities.

<b>Chapter 9    Communications</b>	<b>493</b>
Television Stations.....	494
Radio Stations .....	494
Legal Newspapers .....	495

<b>Chapter 10   Elections</b>	<b>499</b>
Election '78.....	500
Minnesota Vote for President since 1860 .....	503
Minnesota Vote for Governor since 1857.....	504
State Vote for Petition Candidates 1966-1976.....	507
Primary Election Returns 1976 .....	508
General Election Returns 1976.....	537
Special Elections 1977.....	708

<b>Index</b>	<b>733</b>
--------------	------------

*front endpaper: Minnesota Capitol Complex*  
*back endpaper: Minnesota Capital: St. Paul (partial)*  
*information compiled as of June 1, 1977*

## LEGISLATIVE ACTION IN MINNESOTA: an historical review

### INTRODUCTION

**ARTICLE IV OF THE MINNESOTA CONSTITUTION** contains the provisions by which Minnesota citizens endow the Legislature with the authority to enact the laws which govern the state.

**THE FOLLOWING OUTLINE** is a sampling of legislative action since statehood. Listed here is a gleaning from the 36,516 laws and resolutions to Congress, 1858-1976. All of the measures included have been passed and signed into law in accordance with the Minnesota Constitution.

This review is not meant to place emphasis on one area over another nor to place significance upon one law over another. It is intended to dramatize the activities of the Legislature as it deals with actions affecting citizens — present and future — and to give readers a glimpse of this aspect of their state government.

**ALL LAWS OF MINNESOTA** are on file in the office of the Secretary of State for public inspection.

**READERS ARE INVITED** to consult "A Minnesota Chronicle" (p. 23 to 28, this manual) for a narrative of events occurring during these years.

If subjects addressed in laws reflect the times in which they are proposed, this review may illuminate past and present life in Minnesota. What may emerge are some of the sources of the quality of life in Minnesota today as expressed in the actions of its duly elected legislators in the 119 years since Minnesota became a state.

Readers may wish to visit the Legislature and participate in the open meetings held throughout the state by legislative committees, local governments (townships, cities, counties), and state departments and agencies created to fulfill the constitutional charge which Minnesota citizens have entrusted to their Legislature.

## 2

### EARLY STATEHOOD: 1858-1898

**GOVERNMENT:** The Minnesota Legislature began in the first years of statehood to provide the laws necessary for government.

- In 1858 the following were established:
  - legislative sessions
  - election of certain officers of the state
  - state militia
  - state capitol: St. Paul
  - state prison: Stillwater
  - township governments
  - provisions for local ordinances, improvements, and municipal incorporations.
- Real estate taxes first were imposed in 1860 when the state budget was under \$150,000.
- Acts regulating corrupt legislation and defining duties of county officers also were passed in 1860.
- Reflecting events in the region and in the nation, early legislative years were marked with concerns about matters related to American Indians, the Sioux Uprising (1862), and consequences of actions by federal and state agencies locally interpreting federal treaties:
  - American Indians were required to remain on the land to which they were assigned by treaty, according to an 1858 law.
  - After the 1862 Uprising, members of the Sioux and Winnebago Tribes were banished from the state.
  - An 1863 resolution asked Congress to restrict even "meritorious" American Indians from returning to the state.

- Additional measures further restricting American Indians were enacted by the Legislature over several sessions in the years after 1862.
- An amendment to the Constitution was proposed to provide for biennial sessions of the Legislature (1873 and 1877).
- Habitual drunkenness became a cause for removal from public office, according to an 1878 act.
- In 1881 both a regular and a special session were held:
  - The Supreme Court was enlarged to consist of one chief justice and four associate justices.
  - Printing of *The Minnesota Legislative Manual* was initiated.
  - A bill to rebuild the state capitol and to make it as fireproof as possible was enacted during the special session.
- Constitutional amendment proposed to limit legislative sessions to ninety days (1887).
- In sessions between 1893 and 1898, the following were enacted:
  - Commission created in 1893 to erect a new state capitol.
  - State flag designated in 1893.
  - Legislation calling for a constitutional convention was passed in 1895 and turned down by the voters in 1896.
  - Conflict of interest by state employees in letting of state contracts was prohibited by an 1893 law.
  - Corrupt Practices Act regulating certain election procedures, including limiting the expenses of candidates, was passed in 1895.
  - A uniform method of incorporating, organizing, and governing cities became law in 1895.

**EDUCATION:** Concern for education resulted in some of the earliest actions written into Minnesota law.

- Common school system established by the first Territorial Legislature in 1849.
- State normal schools created in 1858.
- System of public schools authorized in 1877.
- Beginning in 1895 education was made compulsory for children between the ages of eight and sixteen.

3

**SOCIAL WELFARE:** Personal liberties and social conduct received legislative attention.

- Religious meetings were protected by the Legislature in 1858.
- In 1874 the following measures were passed:
  - Prisoners were allowed to have the clergy of their choice visit them in jail.
  - Use of the ball-and-chain and punishment of criminals in public areas were banned.
  - Gambling on trains and steamboats in the state was made illegal.
- Appropriation was authorized in 1877 to defray the cost of the pursuit and capture of the Northfield bank robbers.
- Use of obscene language in the presence of a female was made illegal by an 1881 law.
- Setting fire to forest or prairie land was made a misdemeanor in 1883, and public buildings were required to be equipped with fire prevention materials and fire escapes.
- Boxing matches, drunkenness, and opium "joints" were banned in 1889.

**ELECTIONS:** In this period Minnesota's leadership in expansion of suffrage was established by the Legislature.

- Ratified in 1870 the 15th Amendment to the United States Constitution which provided that the right to vote not be abridged because of race, color, or previous condition of servitude.
- Proposed a state constitutional amendment in 1875 permitting Minnesota women to vote in school district elections.



*Second State Legislature of Minnesota, 1859-1860*

— Minnesota Historical Society photo

- Granted women the right to vote on questions involving liquor by an 1877 law.
- Voter registration first was required in 1883 for residents of cities over 12,000 population.
- In 1889, election day was made a legal holiday by prohibiting business, except in case of a necessity.
- Minnesota election laws were revised to include provisions relating to employees' time off to vote, assistance to voters, challenging of voters, and procedures in the polling places (1889).
- Elective franchise was proposed in a constitutional amendment (1895) for male American Indians, 21 years of age or over, who had adopted the language, customs, and habits of "civilization", after an examination by any district court of the state and have been pronounced by said court capable of enjoying the rights of citizenship within the state.
- In 1897:
  - women were permitted to run for office in school board and library elections
  - voting machines were permitted for use in the state.

**LABOR/COMMERCE/AGRICULTURE:** Laws were passed to encourage and protect employment in Minnesota.

- In 1858 acts were passed regulating banks and corporations.
- Production of lager beer was encouraged, and agricultural societies were provided for by 1860 acts.
- The Legislature enacted mining regulations in 1866 relating to the excavation of ores in the state.
- A resolution (1866) requested Congress to build a light house on Lake Superior at Beaver Bay so that large vessels could use the harbor there en route to new-found gold resources 60 miles overland at Lake Vermilion.
- In 1876 the Legislature authorized use of fires to help control the infestation of grasshoppers.
- In sessions between 1877 and 1879 the following were enacted:
  - Qualifications for the practice of law in Minnesota which stated that a person must be 21 years of age, of good moral character, and possess the requisite qualifications of learning and ability (1877).
  - The Legislature encouraged the growth of fruit in the state with an intent to develop an apple tree which could withstand Minnesota's climate (1878).
  - Children were protected from certain types of employment by legislation in 1879.
- Reclamation and draining of wetlands were assisted in local areas by an 1885 law.
- Development and maintenance of forest lands were provided for in 1883.
- In 1889 the Legislature required that imitation butter (margarine) be pink.
- Provisions were enacted in 1893 to protect employees engaged in certain hazardous occupations.
- Acts providing reimbursement to farmers for hail and storm damage were passed in 1893.
- In 1889 the Legislature prohibited the use of chemicals in the preservation of milk, cream, cheese, and butter.

5

**TRANSPORTATION/COMMUNICATION:** The desire for access from Minnesota to other parts of the nation resulted in action by the Legislature.

- A resolution passed in 1858 urged Congress to create an overland route to the Pacific Ocean.
- Development of a northern rail route to the Pacific and reimprovement of the Mississippi River from its mouth to Sauk Rapids were promoted in resolutions to Congress in 1861.
- In 1865 the Legislature authorized placing a telegraph line from St. Paul to the northern border of Minnesota.

- Interest in means of transportation increased as population began to expand across the state. Minnesota was the northwestern-most terminus of rail service from the east coast and Chicago until rail lines were opened to the Pacific Northwest. Minnesota's land area and the numerous lakes, rivers, and other natural barriers increased the need for bridges, railroads, and roads, as evidenced by legislative action:
  - Legislation granted over 12,000,000 acres of land to railroads (an area equal to the size of Massachusetts, Connecticut, Rhode Island, and half of New Hampshire).
  - In 1870 the Legislature urged federal ownership of the Sault Ste. Marie canal to provide a toll-free outlet for Lake Superior.
  - Resolutions calling for building ship canals around Niagara Falls and from the Mississippi River to Lake Michigan were sent to Congress in 1872.
  - United States mail routes were extended greatly in Minnesota during 1874 and 1875 as a result of resolutions sent to Congress by the Legislature.
- The Legislature proposed building a canal between the Red River and the Minnesota River and another between Lake Superior and the St. Croix and the Mississippi Rivers (1874).
- In an 1879 resolution the Legislature urged Congress to use a submerged flume, invented by a Minnesotan, to enlarge the Mississippi River.
- An excise tax of 3% was assessed on telephone companies doing business in Minnesota in 1897.

**IMMIGRATION:** Desire to establish Minnesota as a favorable destination for immigrants from non-English speaking countries and to increase the territorial jurisdiction of the state resulted in several legislative actions during the early years of statehood.

- In 1862 the Legislature required that the laws be printed in German, Norwegian, and English.
- Pamphlets printed in those languages were authorized in 1863 to promote settlement in the state.
- Increases in the number of immigrants led to the formation of a board of immigration in 1867.
- At the time Minnesota entered the Union, it was the third largest of the states in land area. Adding territory was the subject of legislative proposals in several sessions.
  - Annexation of Douglas County, Wisconsin (where Superior is located), to Minnesota was proposed (1863).
  - An 1885 resolution to Congress urged that the Duluth-Superior area be incorporated into one state. The resolution called for a joint commission to be made up of three members from Minnesota, three from Wisconsin, to determine which part of Douglas County (Wisconsin) should be turned over to Minnesota.
  - In the interest of developing the territory west of Minnesota, an 1866 resolution was passed by the Legislature seeking to expand the district of Minnesota to the Montana Territory to allow the forces of General John Pope to protect emigration from Minnesota to the west.

**NATIONAL ISSUES:** In the years of early statehood the Legislature revealed an involvement with national issues as well as state and local matters.

- The Legislature urged Congress in 1860 to enact the Homestead Act.
- At the time of the Civil War:
  - the Legislature passed resolutions condemning the secession of the Southern States
  - a major humanitarian issue was providing relief to the starving residents of Kansas who were among the first to suffer the effects of the Civil War
  - in 1863 the Legislature went on record as condemning the formation of a Northwest Confederacy and reaffirmed the state's allegiance to the Union.

# THE Legislative Manual of the

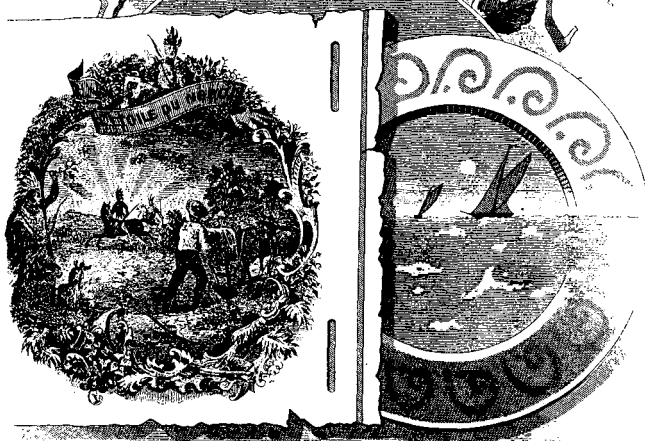

COMPILED AND PUBLISHED  
UNDER DIRECTION OF



LITH. ROSS & PIERCE CO. ST. PAUL, MINN.

7





8

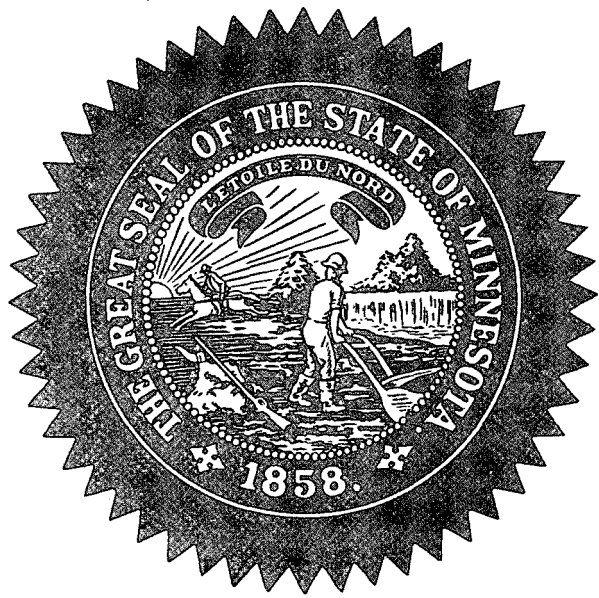

- A legislative resolution to Congress during the impeachment trial of President Andrew Johnson in 1868 urged his removal from office.
- When Alaska was purchased by the United States during the 1868 session of the Legislature, a legislative resolution urged the United States government to try to obtain from Canada that land lying between Alaska and the United States.
- In 1891 resolutions were passed calling for:
  - ownership and operation of the Panama Canal by the United States
  - creation of a national park along the Rainy River on Minnesota's northern boundary.
- Direct election of United States senators (who were at that time elected by members of the Legislature) was recommended by an 1893 resolution to Congress.

**CONGRESSIONAL REDISTRICTING:** During this period of Minnesota's population growth, as reflected in decennial censuses, there were increases in the number of Representatives in Congress to which the state was entitled. Minnesota was divided into two congressional districts in 1860; five in 1880; seven in 1890.

### **GROWTH AND DEVELOPMENT: 1899-1950**

**LEGISLATIVE ACTION DURING** the first half of the twentieth century included preparation for and participation in national emergencies: two world wars and the great depression. Minnesota demonstrated leadership in social legislation and in quality of life which forecast events occurring in the later decades of the twentieth century.

**EDUCATION:** Laws were passed to define and extend opportunities for education in Minnesota.

- Recognition by the Legislature of the special needs of veterans is evidenced by a 1901 law providing free tuition at the University of Minnesota for veterans of the Civil War and the Spanish-American War.

---

**State Flag** The present state flag was adopted by the 1957 legislature. Pictured in the center of the flag is the state seal. Three dates are woven into a flowered wreath: 1858, the statehood year; 1819, the establishment of Fort Snelling; and 1893, the year the original flag was adopted.

**State Seal** The Great Seal of the State of Minnesota is the insignia which the secretary of state affixes to government papers and documents to make them official. It is, in effect, the signature of the state.

Minnesota actually has two seals. One, for the territory of Minnesota, was adopted in 1849 and approved by Governor Alexander Ramsey and the territorial legislature.

When Minnesota became a state on May 11, 1858, there was no official state seal and according to law no official act could be undertaken without it. The territorial seal was used until a new design was adopted by Governor Sibley. The legislature did not approve this design. Governor Sibley made some changes in the proposed seal including changing the original Latin motto to French: "*L'Etoile du Nord*," thereby making Minnesota the North Star State. In 1861, after three years of use, the legislature adopted the changed design making it the official state seal.

## OCCUPATIONS OF LEGISLATORS: 1858-1976

## MINNESOTA HOUSE OF REPRESENTATIVES

Occupation	1858-1898	1899-1950	1951-1976
Attorney	12%	16%	19%
Educator		1%	5%
Farmer	43%	31%	25%
Banker-Security-Insurance	5%	8%	7%
Self-employed	16%	12%	9%
Salesperson		1%	1%
Manager		2%	3%
Union official	1%	2%	4%
Public employee		1%	1%
Medical	2%	2%	1%
Homemaker		1%	1%
Retired		1%	1%
Student			1%
Lumbering	1%		
Editor-Publisher	2%	4%	2%
Manufacturer	1%		
Railroad employee		2%	1%
Contractor		2%	2%
Engineer-Draftsman		1%	1%
Business Executive		2%	3%
*All others	17%	12%	13%

## MINNESOTA SENATE

Occupation	1858-1898	1899-1950	1951-1976
Attorney	23%	38%	31%
Educator		1%	6%
Farmer	21%	18%	17%
Banker-Security-Insurance	10%	9%	6%
Self-employed	17%	11%	11%
Salesperson			1%
Manager	1%	1%	2%
Union official		1%	1%
Public employee			1%
Medical	5%	2%	3%
Clergy		1%	
Retired			1%
Lumbering	4%	1%	
Editor-Publisher	4%	4%	4%
Manufacturer	2%	1%	1%
Railroad employee		2%	1%
Contractor		2%	1%
Engineer-Draftsman			1%
Business executive		2%	6%
*All others	14%	6%	6%

\*includes legislators whose occupations represent less than 1% of the occupations of the total membership in the given period.

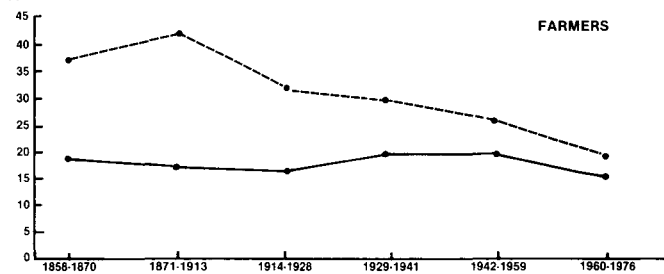

- In 1899 the law creating the state library commission was passed augmenting the foundation of the public library and reading room system created by an 1879 law.
- Practicing attorneys first were required to be graduates of law schools in 1901.
- A state art society was established in 1903.
- In 1919 the Legislature:
  - encouraged the assimilation of immigrants by requiring that the English language be taught in public schools as the official language of the state
  - established a state board of education.

**TRANSPORTATION:** Increase in mobility during this period led to legislative consideration of road development, traffic regulation, and alternate methods of transportation.

- From 1903 to 1917 the Legislature passed laws regarding use of automobiles in the state:
  - Beginning in 1907 money was set aside for road construction.
  - By 1909 all men between the ages of 21 and 50 were required to spend between one and four days of work per year in road construction for their cities.
  - Motor vehicle registration was instituted in 1911, and vehicles were required to meet certain standards.
  - Drivers of such vehicles were required to be licensed.
  - An amendment to the state Constitution (1917) was proposed to provide for a trunk highway system in the state.
- Union depots for trains could be established in cities of over 50,000, according to a 1919 law.
- “Flying machines” received recognition:
  - In 1921 the Legislature restricted their flying lower than 2,000 feet over any city of the first class.
  - Creation of municipal airports in cities of over 50,000 was authorized by a 1927 law.
- Petroleum products were taxed beginning in 1925.
- Beacons were required for railroad crossings in 1925.
- The Legislature forwarded a resolution to Congress in 1929 asking the authorization of a nine-foot channel in the Mississippi River.
- In an effort to expand availability of transportation, in 1919 the Legislature urged creation of a St. Lawrence seaway.

11

**ELECTIONS:** Provisions for increasing voting participation and regulation of political activities were among laws passed in this period.

- In 1905 the Legislature prohibited corporations from making political contributions to candidates for public office.
- Direct election of United States senators was provided by a 1911 law.
- The primary election law was amended in 1912 to allow voters to indicate a first and second choice of candidates.
- In 1913 party designation for nomination and election of state legislators was abolished.
- A presidential preference primary was enacted in 1913 to be held the second Tuesday in March (the law was repealed in 1917).
- In 1919 women were granted the right to vote for presidential electors.
- During the special session of 1919, the Legislature ratified the amendment to the United States Constitution giving women the right to vote in all elections.
- An advisory commission created by the Legislature in 1937 recommended substantial changes in election laws, and these changes were enacted in 1939.
- A presidential preference primary for Minnesota again was enacted in 1949.

**State Flower** The Pink and White Lady Slipper (*cypridpedium reginae*) or Showy Lady Slipper was adopted as the state flower in 1902. Since 1925 this wildflower has been protected by state law.

**State Gemstone** The Lake Superior Agate, a quartz mineral which is basically red with white bands, was named official gemstone in 1969. It is found primarily in the red glacial drift areas of central and northeastern Minnesota.

**SOCIAL WELFARE:** Legislative action during these years responded to a variety of changes in citizen concerns and needs.

- Regulations in the interest of public health were established in 1907 for the preparation of foods.
- A 1905 law prohibiting baseball playing on Sunday was revised in 1909 to permit play in an orderly and quiet manner.
- The death penalty was removed in 1911.
- Sale and use of alcoholic beverages received varied legislative action:
  - In 1915 the Legislature permitted each county to decide whether or not alcoholic beverages could be sold within its limits.
  - An amendment to the state Constitution was proposed by the Legislature in 1917 prohibiting the use of alcoholic beverages except for medicinal, mechanical, sacramental, or scientific purposes.
  - Sale and use of alcoholic beverages was banned and the prohibition amendment to the United States Constitution was ratified by the Legislature in 1919.
- Minnesota's Children's Code was among extensive legislation relating to child welfare passed in 1917.
- As a result of the influenza epidemic of 1918, the Legislature made vaccine available for innoculating swine in 1919.
- Discrimination in real estate on the basis of faith or creed was prohibited by a law passed in 1919.
- In 1919 three months' additional pay was granted to honorably discharged veterans of the World War.
- Persons convicted of a felony were permitted to have their civil rights restored after completion of their sentence (1919).
- In the Twenties:
  - Tuberculosis clinics were set up in various areas of the state (1921).
  - Distribution of obscene, lewd, or lascivious publications was prohibited in 1925.
  - The Legislature provided for the sterilization of feeble-minded and insane persons in 1925.
  - A law was passed in 1927 strengthening penalties for felonies involving firearms.
- An act of the Legislature in 1933 made it illegal to carry or possess a machine gun.
- The decade of the Thirties saw the Legislature act to aid citizens in meeting the economic crises of the great depression:
  - In 1933 the Legislature declared a public emergency.
  - Relief was provided for persons going bankrupt because of unpaid mortgages.
  - A legislative resolution asked Congress for the refinancing of agricultural loans at lower rates of interest.
  - In the 1933 special session the Legislature provided work relief on certain lands in the state.
  - Drought and work relief were enacted in 1935.
  - Educational opportunities were provided for children of men killed in World War I.



- The special session of 1935 established:
  - a statewide program of assistance to the needy aged
  - work relief and employment for the needy, destitute, and disabled.
- In 1937:
  - relief from inequitable foreclosures was enacted
  - aid to dependent children was provided by the Legislature.
- The Department of Veterans Affairs was established in 1943.
- Persons returning from military service in World War II would be able to return to their previous jobs, according to a 1947 law.
- Regulations were established for rentals of accommodations in response to the post-World War II housing shortage.

**LABOR/COMMERCE/AGRICULTURE:** In these years, economic life in Minnesota was affected by many problems to which the legislature addressed its attention.

- In 1907 insurance companies became regulated by the state.
- A constitutional amendment was proposed to establish a state insurance fund to protect farmers against crop losses resulting from hail and windstorms (1907).
- Public employment bureaus were organized in cities of over 50,000, according to another 1907 law.
- The bureau of labor established a women's section in 1909 to study the working conditions of women.
- Agricultural cooperatives were authorized by the 1919 Legislature.

#### LEGISLATIVE REAPPORTIONMENT: 1858-1972

Numbers of members comprising both houses of the Minnesota legislature has changed twelve times since Minnesota entered the Union in 1858. The number of constituents per legislator has increased during these 119 years, as the following table indicates:

Year	House Member-ship	Constitu-ents per member	Senate Member-ship	Constitu-ents per member	Year	House Member-ship	Constitu-ents per member	Senate Member-ship	Constitu-ents per member
1858	80	2,150	37	4,649	1897	119	14,718	63	27,800
1860	42	4,096	21	8,192	1913	130	15,967	67	30,981
1866	47	9,355	22	19,987	1917	131	18,222	67	35,629
1871	106	4,148	41	10,725	1959	135	25,288	67	50,953
1881	103	7,580	47	16,612	1966	135	28,186	67	56,792
1889	114	11,494	54	24,265	1972	134	28,396	67	56,792

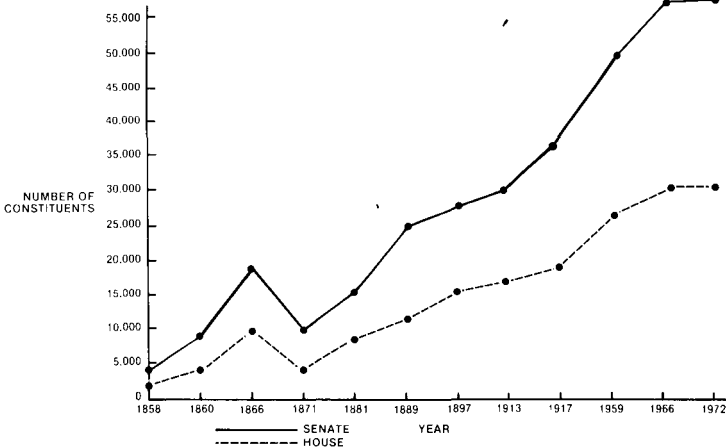

- Job safety was addressed in 1921 legislation providing for regulations which included making employers responsible for certain occupational accidents and diseases and requiring job safety devices.
- A 1929 act provided for the organization of credit unions.
- In 1931:
  - a retirement fund for public employees was established
  - farm foreclosure sales were regulated in response to protests against farm foreclosures at this time.
- The depression years were marked by extensive banking and commercial legislation:
  - Banks were permitted to reorganize without ceasing operation (1933).
  - Acts provided for the formation, merger, consolidation, and dissolution of business corporations (1933).
  - A resolution of the 1933 special session asked Congress to protect industry and employees from competition of foreign labor and products.
  - An unemployment compensation fund was created during the 1936 special session requiring employers to contribute to aid for those who were involuntarily unemployed.
  - Regulations prohibited unfair trade practices and discrimination in the production and distribution of commodities (1937).
- Employment safety laws (1939) protected employees against poisoning and disease.
- A resolution to Congress in 1939 asked for the control of grasshoppers.
- Farm price stabilization was the subject of a 1941 resolution to Congress.
- Legislative action in 1943 included:
  - granting taconite companies the power of eminent domain
  - creating a planning commission to study problems of small businesses and to develop a program to prevent or minimize small business failure
  - resolving to urge the federal government to:
    - investigate and alleviate excessive farm machinery prices
    - repeal daylight savings time because it disrupted agriculture
  - establishing a post-war council to stimulate a higher level of employment after the end of World War II.

**ENVIRONMENT:** Legislative action reflected awareness of the need to protect Minnesota's natural resources.

- Wildlife in state forests and parks were protected by the Legislature in 1907.
- Expanded wildlife protection and ecology measures were passed in 1925.
- In 1931:
  - the Department of Conservation was established
  - wild rice production in Minnesota was protected.
- In 1937 cities were authorized to enact local public recreation programs.
- Taconite companies were granted state land on which to deposit tailings or waste materials in 1945.
- An act to eradicate slum and blight conditions and to rebuild certain areas of Minneapolis, St. Paul, and Duluth was passed by the Legislature in 1945.

**GOVERNMENT:** As Minnesota continued to develop, laws dealing with both local and state governmental activity were enacted.

- Sale of bonds in cities of over 50,000 to provide electricity to their residents was permitted in 1911.
- A 1917 law regulated the construction, alteration, maintenance, occupancy, use, removal of, and equipment of buildings in cities.
- An amendment was proposed to the state Constitution (1913) providing for initiative, referendum, and recall by Minnesota citizens.





- The Minnesota Historical Society was made custodian of certain documents and the State Archives were created by legislative action in 1919.
- Cities of over 50,000 were authorized to establish city planning and welfare departments (1919).
- In 1925 state government and departments were reorganized by legislative action.
- A constitutional amendment to provide for a state income tax was proposed by the Legislature in 1931.
- State civil service was instituted in 1939.
- A 1941 act prohibited discrimination on the basis of race, color, or creed when bidding for state or other governmental unit public contracts.
- In 1943 legislation provided that state officers and employees be charged a "victory tax" to assist the federal government during World War II to be paid to the federal treasury.

**NATIONAL ISSUES:** A review of state laws and resolutions to Congress enacted during this period indicates the Legislature's concern for policies of national scope.

- In 1911 the Legislature urged President William Howard Taft to establish a permanent court of international arbitration in an effort to encourage active diplomatic relations and eliminate war.
- During the special session of 1912 the Legislature ratified an amendment to the United States Constitution providing for federal income tax.
- Cooperation among neighboring states in such matters as boundary waters was authorized in 1923.
- Immigration concerns continued in the Twenties:
  - In 1921 the Legislature urged Congress to suspend all further immigration until a selective system could be established.
  - In 1929, however, repeal of the 1924 Immigration Act was urged in a resolution sent to Congress because the Legislature felt that the act unfairly treated persons coming from Northern Europe.
- Resolutions in 1935 urged Congress to:
  - enact an old age pension act
  - discontinue the levy on gasoline.
- Continuance of the federal emergency administration of public works was the subject of a 1937 resolution to Congress.
- In 1939 the Legislature sent a resolution to Congress asking for strict neutrality with all foreign nations in light of events then occurring in Europe.
- The international situation in 1941 prompted the Legislature to call Congress' attention to the fact that Minnesota was the only state in the Union with a significant supply of manganese, an ore vital to the national defense.
- Congress and the President were urged by the Legislature (1943) to preserve state rights and to cease expanding the powers of the federal government.
- Legislative reaction to the treatment of Jews in Europe during World War II resulted in a 1945 resolution urging the creation of an independent Jewish state in Palestine.

17

---

**State Tree** The Red (*pinus resinosa*) or Norway Pine became the official state tree in 1953.

It is a tall stately tree which reaches a height of 60 to 100 feet. The trunk is straight and uniform and may grow to three to five feet in diameter. It is usually bare of branches for two-thirds of the way up the trunk, with the top or crown rounded.

- In 1947, the Legislature sent a resolution to Congress asking the designation of the states of Minnesota, North Dakota, South Dakota, and the adjacent states the "Upper Midwest".
- Another 1947 resolution called for the summer Olympic games be held in Minneapolis in 1952.

**CONGRESSIONAL REDISTRICTING:** Minnesota's population growth resulted in the state's being divided into nine congressional districts in 1901. In 1933 boundaries of these districts were adjusted to reflect shifts in population noted in the 1930 census.

### INTO THE PRESENT: 1951-1976

**LEGISLATION ENACTED** since the middle of the twentieth century has provided for increased opportunities for citizen participation in governmental decision-making. Minnesota legislation has gained national recognition and has been used as a model for similar legislation in other states. Utilization of the interim period between regular sessions of the Legislature has permitted citizens to review and to participate in the legislative process through legislative committee meetings held throughout the state.

*Group of legislators on Capitol steps, 1907*

— Minnesota Historical Society photo



**GOVERNMENT:** Legislative action continued to provide for governmental activities and services at local, regional, and state levels.

- In 1951 the Legislature prohibited strikes by certain state employees whose services were deemed necessary for the operation of state government.
- A commission was established to review the general tax structure of the state (1953).
- The 1957 Legislature proposed a constitutional amendment to provide for four-year terms for constitutional officers.
- In response to constituent concern about the possibility of nuclear war, the legislature provided for:
  - an emergency seat of state government (1959)
  - civil defense procedures (1959)
  - study of human genetics (1959)
  - continuance of the state Legislature in an emergency (1961).
- Repeal, amendment, or modification of Minnesota laws relating to taxation of taconite and semi-taconite and facilities for mining, production, and beneficiation thereof were prohibited by an amendment to the Minnesota Constitution proposed in 1963.
- In 1967 the Legislature:
  - provided for a 3% selective sales tax (exclusions included medicine, food, and clothing)
  - created the Metropolitan Council of the Twin Cities area
  - created the Twin Cities Area Metropolitan Transit Commission
  - provided that revenue bonds could be issued by municipalities for the acquisition and development of industrial sites.
- An act providing for the general reorganization of state government was passed in 1967.
- Joint election of the governor and lieutenant governor was proposed in a constitutional amendment in 1971.
- A constitutional amendment was proposed in 1971 granting benefits to veterans of the Vietnam conflict.
- During the special session of 1971, the Legislature proposed a constitutional amendment providing for a flexible legislative session of 120 days during the biennium.
- In 1973 the Legislature:
  - required that meetings of public officials discussing public business be open to the public (Open Meeting Law)
  - increased the number of associated justices of the Supreme Court from six to eight
  - protected news media from forced disclosure of sources of information.

19

**SOCIAL WELFARE:** Legislation recognizing a variety of human needs has been enacted during this period.

- Commission on aging was established in 1951.
- Effects of the use of alcohol were addressed:
  - interim commission established (1951) to study alcoholism in the state
  - clinics for rehabilitation of alcoholics established (1953)
  - blood tests to determine if a driver were intoxicated while operating a motor vehicle were authorized (1955).
- Uniform standard of fire insurance was established for the state by a 1955 law.
- Municipalities were authorized to levy taxes for playgrounds and public recreation areas (1953).
- In 1957 commissions were established to study:
  - discrimination in housing accommodations
  - employment of handicapped persons
  - water pollution.
- A special session was called in 1958 to help alleviate unemployment problems by designating work projects in certain areas of the state in an effort to counter the effect of the economic slump.

- A resolution by the Legislature in 1961 urged the federal government to establish and enforce safety standards in auto design and safety devices.
- A state program was enacted by the Legislature in 1963 to provide medical assistance to the aged.
- A 1965 law provided medical assistance for needy persons and rehabilitation services for severely handicapped persons through workshops.
- Floods in the spring of 1965 caused the legislature to provide relief to flood victims and affected municipalities.
- Legislative action in 1969:
  - prohibited wage scales based upon sex
  - developed training and work incentive program for families with dependent children
  - provided mortgage loan, development loan, and technical assistance to families of low and moderate income for renovating their homestead real estate
  - instituted the foster grandparent program
  - created the Department of Human Rights, incorporating activities of the earlier Commission Against Discrimination, the State Board of Human Rights, and prohibiting discrimination on the basis of sex.
- Legislation passed from 1971 through 1976 has included:
  - prohibiting discrimination based upon sex in providing credit (1973)
  - state system of public welfare revised (1973)
  - health care to infants immediately upon birth (1973)
  - age of majority lowered from 21 to 18 years of age (1973)
  - liens and claims in favor of the state on certain property of older persons were discharged (1973)
  - a system of no-fault auto insurance (1974)
  - state reparations for victims of violent crimes (1974)
  - provision for both non-smoking and smoking areas in public buildings (1975)
  - reduction in the penalty for possession of small amounts of marijuana (1976)
  - property tax relief for homesteaders of below certain incomes (1975)
  - minimum health care for all residents of the state (1976)
- Legislative action to protect consumers included:
  - The consumer services section of the Department of Commerce was made the representative of the governor in all matters affecting consumer affairs and given the authority to enforce provisions of law relating to fraud and unlawful practices (1973).
  - A 1973 law made it illegal to tamper with the odometer of a motor vehicle in a manner which would indicate a mileage lower than actual miles driven by the vehicle.
  - Pharmacies were required to display prices of drugs most commonly used and to quote prices of drugs over the telephone (1973).
  - Generically equivalent drugs could be substituted when the prescriber had not specified that the drug be dispensed as written (1975).
  - Investigation by the attorney general of violations of business, commerce, trade, and anti-trust laws was authorized by a 1974 law.

**LABOR/COMMERCE/AGRICULTURE:** Laws enacted during recent legislative sessions include:

- A Fair Employment Practices Commission was created in 1955 to prevent discrimination based on race, color, creed, religion, or national origin.
- An act designed to alleviate unemployment was passed in 1961 which provided for the establishment of area redevelopment agencies in an effort to assist private enterprise.
- A commission was established by the Legislature in 1963 to study the tax resources and economy of the state, to provide for a more equitable tax system for all persons, and to encourage development of the state economy.
- A resolution of the 1963 session urged Congress to undertake federal action to intervene in the iron ore industry in order to prevent supplanting domestic iron

ore with foreign ore (a practice which had resulted in unemployment among domestic iron ore workers).

- Department of Labor and Industry was established during the 1967 special session.
- In 1967 the Green Acres Act created a method of taxing agricultural land based upon the actual use of the land and not upon its potential use. In 1969 the law was extended to include lakeshore property.
- In 1969 an agricultural commodities promotion board was established by the Legislature for the promotion, advertising, market research, and development of agricultural goods produced in the state.
- An occupational safety and health advisory board was established in 1969.
- In 1971, the legislature created the Minnesota public employment relations board, provided for exclusive representation of public employees, and provided for arbitration of disputes between employers and employees (Public Employees Bargaining Act).
- Labor legislation in 1974 included:
  - minimum labor standards for municipalities awarding contracts for work to be performed
  - private pension benefits protection
  - regulation of child labor
- In 1976:
  - established Council on the Economic Status of Women
  - raised minimum wage from \$1.80 to \$2.10 per hour; workers under the age of 18 were raised from \$1.80 to \$1.89

**TRANSPORTATION:** Laws regulating movement of persons and goods included a variety of concerns.

- A 1953 law required at least one tail-light on a motor vehicle.
- In 1953 a resolution endorsed safe driver education courses in schools.
- Routes in Minnesota which would become part of the interstate highway system were designated by the Legislature in 1959.
- In 1967 a legislative resolution asked Congress and the President to designate air routes between Minnesota and Europe.
- Beginning in 1969, the Legislature required:
  - photographs of drivers of motor vehicles to appear on their license cards
  - use of salt and chemicals on state highways be prohibited.
- A shortage of fossil fuels prompted the Legislature to enact a maximum speed limit of 55 miles per hour, in keeping with 1974 federal regulations.

21

**ELECTIONS:** Included in recent laws are provisions to encourage participation by more citizens in the democratic process.

- The presidential preference primary again was repealed in 1959.
- In 1969 the Legislature proposed an amendment to the state Constitution lowering the voting age from 21 to 19 years.
- A statewide system of voter registration which provided for registration by mail and for election-day registration of voters at the polls was established by the Legislature in 1973.
- Political party designation for candidates for nomination and election to the state Legislature was re-enacted in 1973.
- The Ethical Practices Commission was established by a 1974 law to regulate campaign financing, act as a depository for reports of campaign receipts and expenditures of candidates for state office, and register lobbyists.
- Taxpayers paying \$1.00 or more in state income tax were offered the opportunity to authorize, by a "check-off" on their tax return form, the payment of \$1.00 of their withheld taxes to finance political parties and candidates for state legislative and constitutional offices, according to a 1974 law.

**EDUCATION:** Included in recent legislation are the following:

- Money appropriated to state colleges for the National Defense Student Loan Fund (1963).
- College students received matching state funds for federal loans, according to a 1965 law.
- A state system of grants-in-aid for college and vocational-technical students was established by the legislature in 1969.
- During the 1971 extra session, the legislature passed the school finance law which increased state aids to local schools and decreased dependence upon local property tax for school support.
- All state colleges were designated as state universities by a 1975 law.

**ENVIRONMENT:** Measures to protect and encourage careful use of land and water resources in Minnesota were enacted.

- In 1959 the Legislature sent a resolution to Congress urging the creation of a youth conservation corps to provide employment for young people in the management of forest resources.
- The Minnesota Outdoor Recreation Resources Commission was established in 1961 as a long-range program to maintain the natural resources of the state.
- Fort Snelling was designated as a state park in 1961.
- The State Planning Agency was created (1965), and a system of regional planning boards was organized to include all the land area of the state.
- An experimental-city authority was established in 1969 to study the effects of urban growth and development.
- A resolution of early statehood calling attention to benefits of a national park on the Rainy River came to fruition in 1969 when the Legislature donated land in northern Minnesota, part of it along that river, to the United States government for the creation of Voyageurs National Park.
- A power-plant siting and transmission line authority was established in 1971.
- In 1973, laws were passed to:
  - designate "wild and scenic rivers" and to provide for the preservation and management of such rivers
  - strengthen existing legislation calling for the reclamation of mining lands.
  - provide for the development of areas of the state which possess historic, cultural, aesthetic, or natural value and which perform a function of greater than local significance (Critical Areas Act 1973).
- A 1973 resolution to Congress and the President urged that a federal law be provided to prohibit industries from moving from one state to another for the purpose of avoiding environmental protection laws.
- In 1976, conscious of the need to research alternate sources of energy, the Legislature resolved to request that the federal government situate a solar energy research institute in Minnesota.

**NATIONAL ISSUES:** Legislative action has paralleled the interests of citizens and their elected representatives and has resulted in suggested solutions to a variety of problems.

- Civil defense measures prompted the Legislature in 1951 to provide mutual assistance between Minnesota and any neighboring state in case of enemy nuclear attack.
- The legislature urged Congress to furnish food, fuel, and fiber to European countries in an effort to resist the spread of Communism (1951).
- During the 1951 special session, the Legislature ratified an amendment to the United States Constitution limiting the President to two four-year terms.
- A resolution by the Legislature during the special session of 1955 urged Congress to admit Hawaii and Alaska Territories to the Union.
- Support for control of lampreys in Lake Superior and the other Great Lakes was sought in a legislative resolution sent in 1957 to the President and to Congress.

- Issues raised by the Vietnam conflict prompted the legislature in 1971 to:
  - urge the Minnesota Attorney General to determine in a test case whether residents of Minnesota must participate in an undeclared war
  - ask North Vietnam for fair treatment of prisoners of war and persons missing in action.
- In 1973 the Legislature ratified an amendment to the United States Constitution prohibiting discrimination on the basis of sex (Equal Rights Amendment).
- A 1973 resolution to Congress proposed a constitutional amendment prohibiting abortions.

**LEGISLATIVE AND CONGRESSIONAL REDISTRICTING:** Minnesota's percentage of the nation's population declined as indicated in the 1960 census. In the special session of 1961 the state was divided into eight instead of nine congressional districts. In 1971 the legislature was reapportioned according to a district court order based upon the population shift recorded during the 1970 census.

## **A MINNESOTA CHRONICLE**

Minnesotans enter their nation's third century conscious that the history of the land their state encompasses extends for even more centuries.

Since what is past is prologue, the following chronology is offered as an introduction to Minnesota's role in the future:

Exploration and Territory	1654-1857
Early Statehood	1858-1898
Growth and Development	1899-1950
Into the Present	1951-1977

### **Exploration and Territory**

**1654 - 1857**

The earliest probable explorers to reach Minnesota were French traders Radisson and Groseilliers in 1654. In 1679 Daniel Greysolon DuLhut (Duluth) held a council with the Sioux (Dakota) near Mille Lacs Lake. He met Father Louis Hennepin at the Mississippi after traveling down the St. Croix River the following year. That same year, 1680, Father Hennepin, after being held captive in a village of the Mille Lacs Sioux, discovered the Falls of St. Anthony. On May 8, 1689, Nicholas Perrot, at Fort St. Antoine, on the Wisconsin shore of Lake Pepin, laid formal claim to the surrounding county for France. He also build a fort on the Minnesota shore of this lake, near its outlet. Between 1689 and 1736, the French continued to develop forts and settlements in Minnesota such as Isle Pelée in 1695, Fort L'Huillier in 1700, Fort Beauharnois near Frontenac in 1727 and Forts St. Pierre and St. Charles in extreme northern Minnesota established in 1731.

In 1745 the Chippewa won the most decisive battle in the war with the Sioux at the great Sioux village of Kathio on the western shore of Mille Lacs. The Sioux were eventually driven onto the western plains by the Chippewa.

The Versailles Treaty of 1763, following the French-Indian War, ceded the French territory east of the Mississippi River to England. France had ceded its area west of the Mississippi to Spain in 1762.

Following the Revolutionary War, the North West Company became important in the fur trade and Grand Portage became its headquarters in 1784. By 1797 the Minnesota area of the Northwest Territory had been mapped by North West trader David Thompson.

In 1803 President Thomas Jefferson purchased that part of Minnesota lying west of the Mississippi River, from Napoleon Bonaparte in the Louisiana Purchase.

During the War of 1812, the Sioux, Chippewa and Winnebago joined the English. Following the War of 1812, the United States established Fort St. Anthony (renamed Fort Snelling in 1825) in 1819 to protect the confluence of the Minnesota and



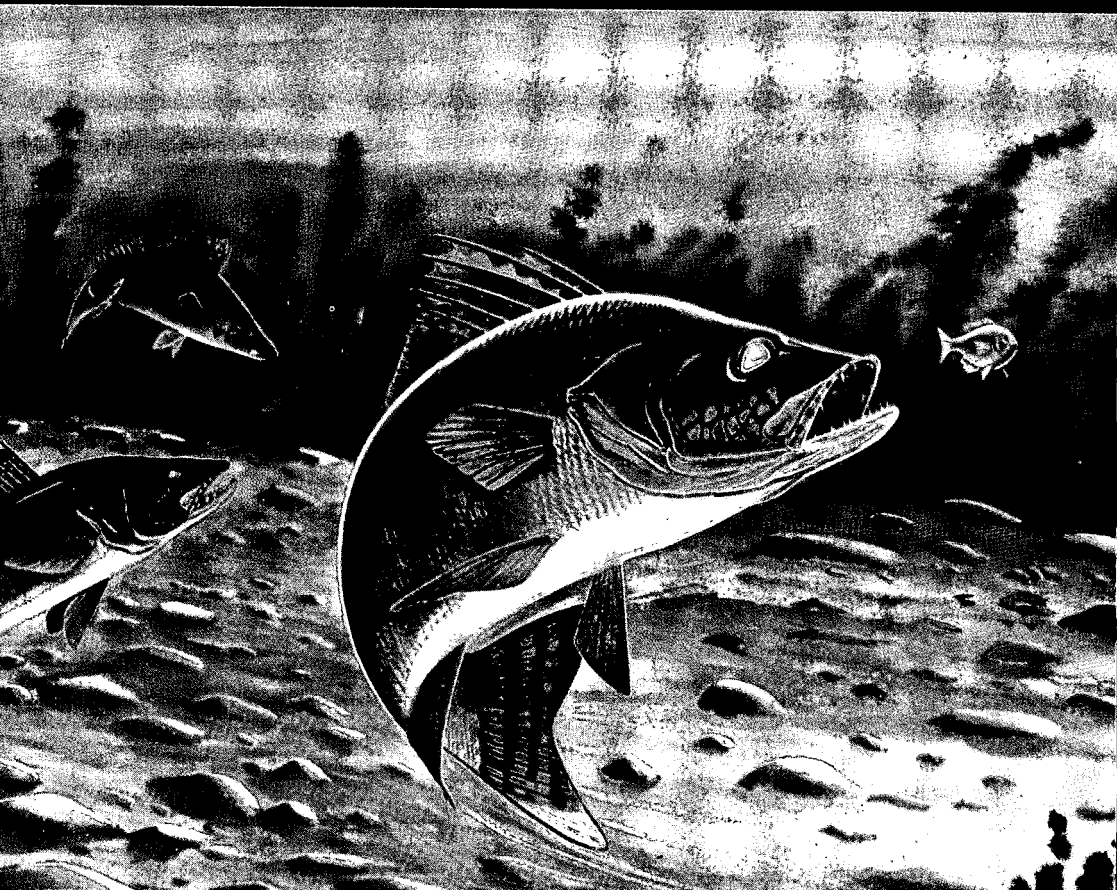

- State Bird** The Loon (*gavia immer*) became Minnesota's state bird in 1961. It is also known as the Common Loon and the Great Northern Diver. The Loon is a large bird, with wing spans up to five feet and body lengths up to three feet. Its beautiful call is easily distinguished over Minnesota lakes.
- State Fish** The Walleye (*stizostedion v. vitreum*) is found throughout Minnesota in lakes and rivers but is most at home in the large, clear, cool lakes of Minnesota's northern forests. It attains a weight of 18 pounds, has flesh of the highest quality and is any angler's prize. About half of Minnesota's fishing water is managed primarily for walleye fishing.

Mississippi Rivers. The first steamboat arrived at Fort Snelling on May 10, 1823. In the same year American explorer Stephen H. Long visited the Minnesota River, the Red River, and the Northern frontier. In 1832 Henry R. Schoolcraft discovered the source of the Mississippi river and named it Lake Itasca. In 1836 after Michigan became a state, Minnesota became part of the territory of Wisconsin. This same year, Joseph N. Nicollet began his explorations into Minnesota.

In 1837, Governor Dodge of Wisconsin signed a treaty at Fort Snelling with the Chippewa, by which they ceded all their pine lands on the St. Croix and its tributaries. A treaty was also signed at Washington, D.C. with representatives of the Sioux for their lands east of the Mississippi. These treaties led the way to the first settlements within the area of Minnesota. The following year, Franklin Steele established a claim at the Falls of St. Anthony (Minneapolis) and Pierre Parrant built a shanty and settled on the present site of the city of St. Paul, then called "Pig's Eye."

The "Chapel of St. Paul" was built and consecrated in 1841, giving the name to the future capitol of the state.

On August 26, 1848, after the admission of Wisconsin to the Union, the "Stillwater Convention" adopted measures calling for a separate territorial organization, and asked that the new territory be named Minnesota. Two months later, on October 30, Henry Hastings Sibley was elected delegate to Congress.

In 1849 Minnesota was organized as a territory and the first territorial legislature assembled on September 3.

By 1850 commercial steamboating was inaugurated on the Minnesota River. The first U.S. census was taken in the Minnesota territory and recorded a population of 6,077 in 1850. In 1851 St. Paul, St. Anthony, and Stillwater were selected for the locations of capitol, university, and penitentiary.

During the 1850's a number of organizations were established to encourage the importation of blooded stock and the introduction of choice seeds, grain and fruit trees to the territory.

In 1853 W. A. Gorman was appointed governor and the first capitol was constructed. In 1854 commercial flour milling began in Minneapolis. Large scale immigration began in the mid 1850's and a real estate boom resulted. The first bridge to span the main channel of the Mississippi River anywhere along its length was opened in Minneapolis in 1855.

1857 saw the beginning of moves to establish the state government in Minnesota. The Minnesota Enabling Act was passed by Congress on February 26. Governor Samuel Medary, who had been appointed by President James Buchanan, arrived on April 22. The legislature passed a bill to move the state capitol to St. Peter, but since the bill was stolen before it was filed with the territorial secretary of state, the move to St. Peter never came about. On July 13 the Constitutional Convention assembled. There had been such a rift between Democrats and Republicans that two constitutions were adopted. The Constitution was adopted and the state officers elected on October 3, 1857. Minnesota had a population of 150,037 at this time. On May 11,

1858, Minnesota entered the Union as the 32nd state. At the time of its entry, Minnesota was the third largest state in the Union—only Texas and California were larger.

### **Early Statehood**

**1858-1898**

At the beginning of the Civil War, Governor Alexander Ramsey wired Lt. Gov. Ignatius Donnelly to begin to organize volunteers from the state to fight in the war. On April 14, 1861, Ramsey offered President Lincoln 1,000 men giving Minnesota the distinction of being the first state to offer troops to the Union cause. The first Minnesota regiment left Fort Snelling on June 22, 1861.

On July 2, 1862, the first railroad was opened in Minnesota between Minneapolis and St. Paul. During the Sioux uprising of the late summer of 1862, a number of settlements were attacked. A military commission tried 392 Indians for murder, rape, and other charges, and 303 of them were condemned. On December 26, 1862, 38 Indians were hanged at Mankato.

At the battle of Gettysburg on July 2, 1862, the First Minnesota Regiment made its famous charge and within 15 minutes 215 of the 262 men were killed or wounded. On July 3, Chief Little Crow, Sioux leader of the Sioux Uprising, was killed near Hutchinson. At the close of the Civil and Indian Wars, the Minnesota troops totaled 21,982.

The University of Minnesota was opened in 1866 with William W. Folwell as its first president.

The development by Edmund N. LaCroix of the middlings purifier for flour helped expand the development of Minnesota, the Dakotas and western Canada.

The Legislative Amendment providing for biennial sessions was passed in 1877.

On March 1, 1881, the first state capitol burned. A second state capitol was built on the same spot. The legislature moved into the second capitol in January, 1883.

The first iron ore was shipped from Minnesota in 1884. The first mine was the Soudan mine on the Vermillion Range. Iron was first discovered on the Mesabi Range 6 years later in 1890 and that range shipped its first iron in 1892.

In 1893 the legislature appointed a Capitol Commission to select a site for and erect a new state capitol building.

Killer forest fires started on September 1, 1894, destroying over 400 sq. miles of area near Hinckley and Sandstone.

Three-fourths of the Red Lake Indian Reservation was opened for settlement in 1896.

The cornerstone on the new state capitol was laid on July 27, 1898. Minnesota was the first state to respond to the President's call for volunteers in the Spanish-American War. Minnesota supplied four regiments for service.

### **Growth and Development**

**1899-1950**

During the late 19th and early 20th centuries the tide of immigration into the state swelled. The most notable origin of this movement was Germany, Sweden, Norway and Denmark. The other migrations from Southern and Eastern Europe contributed to a lesser degree to the state's population increase.

In 1909 President Theodore Roosevelt issued a proclamation establishing Superior National Forest. In 1911 the legislature ratified the proposed amendment to the U.S. Constitution allowing for the direct election of U.S. Senators.

Minnesota became the first state in 1913 to adopt a non-partisan system of electing its legislators.

During World War I, Minnesota contributed 123,325 troops. On October 12-13, 1918, forest fires spread over large parts of Carlton and southern St. Louis counties taking 432 lives.

In 1925 a general reorganization of the state government occurred.

In 1930 Minnesotan Frank B. Kellogg, U.S. Secretary of State, was awarded the 1929 Nobel Peace Prize for his work on the Kellogg-Briand Peace Pact signed in Paris in 1928. The purpose of the Pact was to outlaw war.

Floyd B. Olson was elected as the first Farmer-Labor governor of Minnesota in 1930. State population at this time was 2,563,953.

In 1931 Sinclair Lewis of Sauk Centre was awarded the Nobel Prize for Literature.

In the election of 1932 all 9 of Minnesota's representatives were elected at large. In 1933 the legislature passed a Reapportionment Act, dividing the state into 9 congressional districts.

As the depression worsened in 1933-34, federal and state projects were provided to assist the large numbers of unemployed. The Old Age Assistance Act became effective March 1, 1936.

In 1937, The Pipestone National Monument was established to protect the Indians' sacred quarry near Pipestone.

In 1941, with the outbreak of World War II, the Minnesota National Guard and the Naval Reserve were ordered to duty with the armed forces. The great wartime demand for military equipment led to the Minnesota iron ore mines' production for 1943, of 83,960,822 tons of ore, the largest single tonnage in their history.

As a result of a special session of the legislature in 1944, persons in the armed forces were permitted to vote. Also in 1944 the Democratic and Farmer-Labor parties merged to form the Democratic-Farmer-Labor Party.

The 1946 value of crops in Minnesota was at a high of \$683,000,000.

In 1947 the Youth Conservation Act was passed providing for methods of treatment, training and education of young persons with a view toward the prevention of crime and delinquency.

In 1948, for the first time, the value of manufactured products exceeded cash farm receipts in the state.

The 1950 population of Minnesota was 2,982,483.

**27**

### **Into the Present 1951 - 1977**

In 1951, Minnesota produced 82% of the nation's total iron ore output. That year Minnesota produced a new record — 89,564,932 tons of iron ore.

The DFL won 7 of 8 statewide races in the 1954 general election to mark its first major victory.

In 1956 the E. W. Davis Works of the Reserve Mining Company at Silver Bay was dedicated, inaugurating large-scale production of taconite in Minnesota.

A year long centennial celebration was held in 1958 marking the first 100 years of Minnesota statehood. Grand Portage National Monument was established to protect one of the nation's foremost inland centers of 18th and 19th century fur trading.

Oceanic trade began with the opening of the St. Lawrence Seaway in 1959. This significant event made Duluth accessible to ocean vessels from anywhere in the world.

In the state's closest race for governor, after more than four months of recounts, Karl F. Rolvaag was sworn in as governor on March 25, 1963. He was declared the winner by 91 votes.

Hubert H. Humphrey became the first Minnesotan to obtain national elective office when he was sworn in as President Lyndon B. Johnson's vice president on January 20, 1965.

The spring of 1965 saw the worst flooding in the state's history.

In 1967 the legislature created the nation's first Human Rights Department. The Metropolitan Council was also established in 1967.

Vice-President Hubert H. Humphrey, in 1968, became the first Minnesotan nominated by a major party for President of the United States.

President Nixon, in 1969, named Warren Burger of St. Paul as Chief Justice of the U.S. Supreme Court. Harry Blackmun of Rochester was appointed to the Supreme Court in 1970.

That year, the 150th anniversary of Fort Snelling was marked. A Constitutional Amendment lowering the voting age to 19 years was approved by Minnesota voters in November. Also in 1970, the U.S. Congress authorized Voyageurs National Park. The population of Minnesota was 3,805,069.

The Minnesota legislature became the first in the nation to ratify an amendment to the U.S. Constitution lowering the voting age to 18 years. The longest "extra session" in the history of the Minnesota Legislature adjourned October 30, 1971.

In 1972, the DFL, which already was in control of the Governor's office, gained control of both the Senate and the House.

The 1973 legislature repealed a 60 year-old law providing for the nonpartisan election of legislators and restored party designation. The legislature also provided for statewide voter registration.

In the 1974 statewide general election the DFL strengthened its leadership in the legislature and also gained control of all statewide offices.

The state noted in 1974 the death of Charles A. Lindbergh, Jr., a native of Little Falls, who was world renowned for being the first person to fly across the Atlantic Ocean alone.

The worst blizzard of the century swept through Minnesota on January 11, 1975, with the lowest barometric pressure reading ever recorded; spring and early summer flooding, especially in the Red River Valley, caused millions of dollars in crop damage. In early July the 7th known earthquake in state history was recorded in a large area of west-central Minnesota.

Where blizzards, floods and windstorms dealt blows to the Minnesota economy in 1975, an extensive drought and forest fires in 1976 and an energy emergency early in 1977 plagued the state.

The dispute between the state and Reserve Mining Company over the discharge of asbestos-laden wastes from taconite processing into Lake Superior at Silver Bay remained unresolved.

Minnesota led the nation in the percentage of eligible voters who went to the polls at the 1976 general election. 75.4 per cent or 1,978,590 Minnesotans voted. Senator Hubert H. Humphrey received 1,290,736 votes, his highest total vote and largest ever received by any candidate for public office in Minnesota. The Carter-Mondale ticket carried Minnesota by 56 per cent. Walter F. Mondale became the second Minnesotan to be elected to the nation's second highest office. President-elect Jimmy Carter appointed 7th district congressman Bob Bergland to the post of secretary of agriculture. The Democratic-Farmer-Labor party increased its commanding margin in the state legislature.

On December 29, Governor Wendell R. Anderson resigned midway in his second term. He was succeeded by Lieutenant Governor Rudy Perpich. Perpich, a dentist from Hibbing on the Mesabi Iron Range became the state's 34th governor, its first Roman Catholic governor and its first chief executive of Yugoslavian ancestry. The day after Perpich succeeded to the governorship, Mondale resigned his seat in the United States senate and Perpich appointed Anderson to succeed him.

## MINNESOTA IN PROFILE

**Name**—Derived from the Dakota Indian word “Minisota” meaning sky tinted waters.  
**Organized as Territory**—March 3, 1849.  
**Entered Union**—May 11, 1858 (32nd State).  
**Motto**—L'Etoile du Nord (The North Star).  
**Song**—“Hail! Minnesota.”  
**Area**—84,068 square miles (12th largest state).  
**Land Area**—79,289 square miles.  
**Inland Waters**—4,779 square miles.  
**Width**—385 miles.  
**Length**—405 Miles, extending from 43°30' to 49°23' 4' '.  
**Population (1970 census)**—3,805,069 (19th largest state).  
**Density per Square Mile**—48.0.  
**Largest Cities**—Minneapolis 434,400; St. Paul 309,828; Duluth 100,578; Bloomington 81,970; and Rochester 53,983.  
**Percent Urban Population**—66.4.  
**Percent Rural Population**—33.6.  
**Average Mean Altitude**—1,200 feet.  
**Highest Point**—Eagle Mountain, (Cook County) 2,301 feet.  
**Lowest Point**—Surface of Lake Superior, 602 feet.  
**Three Major River Systems**—Mississippi, Minnesota and the Red River of the North. Water flows from Minnesota in three directions — Hudson Bay, Atlantic Ocean and the Gulf of Mexico. No water flows into the state.  
**Number of Lakes**—15,291 larger than 10 acres.  
**Largest Lake**—Red Lake (451 square miles).  
**\*Average Last Spring Freeze**—April 30.  
**\*Average First Fall Freeze**—October 13.  
**\*Annual Precipitation**—25.94 inches.  
**\*Annual Snowfall**—45.1 inches.  
**\*January Mean Temperature**—12.4° F.  
**\*July Mean Temperature**—72.3° F.  
**\*Average Mean Temperature**—43.7° F.

*\*Indicates figures taken as statistical climatic data for Minneapolis-St. Paul International Airport.*

*Sources: Minnesota Pocket Data Book (Minnesota State Planning Agency, 1975); U.S. Fact Book (Grosset & Dunlap, 1975).*

**Legal Holidays—** **January 1 +** —New Year's Day  
**February, 3rd Monday** — Washington's and Lincoln's Birthday  
**May, Last Monday** — Memorial Day  
**July 4 +** — Independence Day  
**September, 1st Monday** — Labor Day  
**October, 2nd Monday** — Christopher Columbus Day  
**November 11 +** — Veterans Day  
**November, 4th Thursday** — Thanksgiving Day  
**December 25 +** — Christmas Day

+ — when falls on Sunday, the following day is a legal holiday; when falls on Saturday, the preceding day is a legal holiday. Minnesota Statutes 645.44.

**Special Days—** **April, last Friday** — Arbor Day  
(public schools) (up to one-half school day may be spent in observance, Minnesota Statutes 126.11)  
**February 15** — Susan B. Anthony Day  
**May 11** — Minnesota Day  
**September 28** — Frances Willard Day  
**October 9** — Leif Erikson Day

(one-half hour, school day, may be spent in "instruction and appropriate exercise relative to and in commemoration of the life and history of the respective persons and principles and ideals they fostered." Minnesota Statutes 126.09).

## FUNDAMENTAL CHARTERS AND LAWS

**Introduction:** This section of the *Legislative Manual* includes six fundamental charters and laws which affect the state of Minnesota. Maps illustrating the several boundaries and hegemony of four sovereign nations over the land area now known as Minnesota are reprinted from *Minnesota Under Four Flags* by Mary W. Berthel, published by the Minnesota Historical Society.

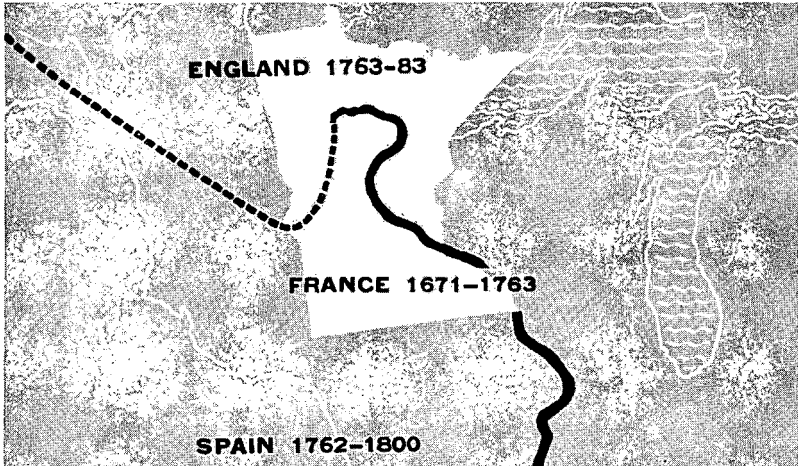

### Minnesota Under Four Nations

The land area of Minnesota has at various times been under the governments of four nations—France, Spain, England and the United States. The early territorial claims of France, Spain and England were vague and overlapping. Formal government was nonexistent.

Formal dominion over this area was probably first expressed by the French when in 1671 the Sieur de Lussion, in a picturesque ceremony held at the Sault de Ste. Marie, claimed for France the vast northwest area of North America.

However, British dominion over northeastern Minnesota appears to have provided the first written constitution nominally in effect in the land area of Minnesota. This occurred when Minnesota was made a part of the Province of Quebec under the Quebec Act of 1774. But England's claim to this area was not exclusive inasmuch as Virginia maintained a claim to the same area under its colonial charter of 1609.

Of Minnesota's land area the portion east of the Mississippi River was the first to come under the jurisdiction of the United States. This was established by the treaty of peace between England and the United States in 1783. Four years later, under the Ordinance of 1787, the first genuine government was extended to this area, and the Minnesota country began its march to statehood.

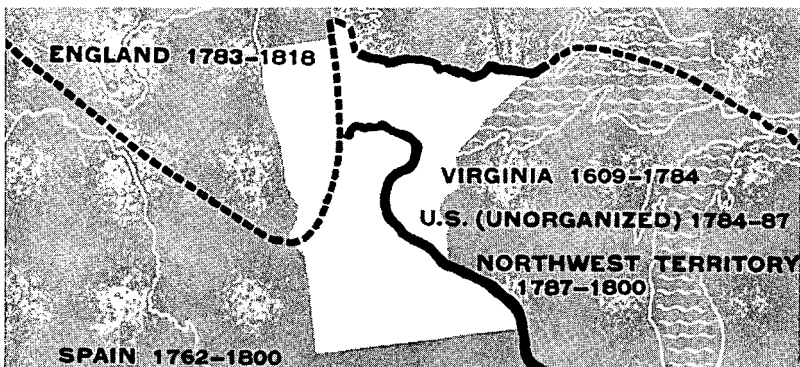

### **The Northwest Ordinance of 1787**

One of the great charters in Minnesota history is the Northwest Ordinance passed by the Congress of the Confederation on July 13, 1787. The Ordinance of 1787 was made possible when several states, including Massachusetts, New York, Virginia and Connecticut released their claims to the land area west of the Appalachian Mountains extending to the Mississippi River. This area became known as the Northwest Territory.

The Ordinance of 1787 followed the fundamentals of Thomas Jefferson's Ordinance of 1784 and established a government over the Northwest Territory and gave impetus to the westward expansion of this nation. It was an outstanding governmental document. It gave first national recognition to the Bill of Rights, abolished primogeniture, provided for the encouragement of education, prohibited slavery, and established the great new principle that new states should be admitted to the federal government on equal footing with the original states.

The full effect of the Northwest Ordinance upon Minnesota law has yet to be determined. For example, the question of whether common law in Minnesota dates from the Revolution or from the Ordinance of 1787 has been left open by decisions of the Minnesota courts.

The Ordinance provided for the formation out of the Northwest Territory of not less than three nor more than five states. The states were to be admitted to the federal government on an equal footing with the original states.

By May of 1848 five states had been formed out of the Northwest Territory—Ohio, Indiana, Illinois, Michigan and Wisconsin.

The State of Wisconsin was organized out of the Territory of Wisconsin, the last remnant of the Northwest Territory. Although in 1848 the Territory of Wisconsin extended to the Mississippi River, the State of Wisconsin voluntarily limited its western boundary to the St. Croix River. This boundary limitation by the State of Wisconsin left the land area between the St. Croix and the Mississippi available for eventual inclusion in the State of Minnesota.

Thus it is that the State of Minnesota can trace much of its fundamental governmental principles, and a substantial portion of its territory, back to the Northwest Ordinance of 1787.

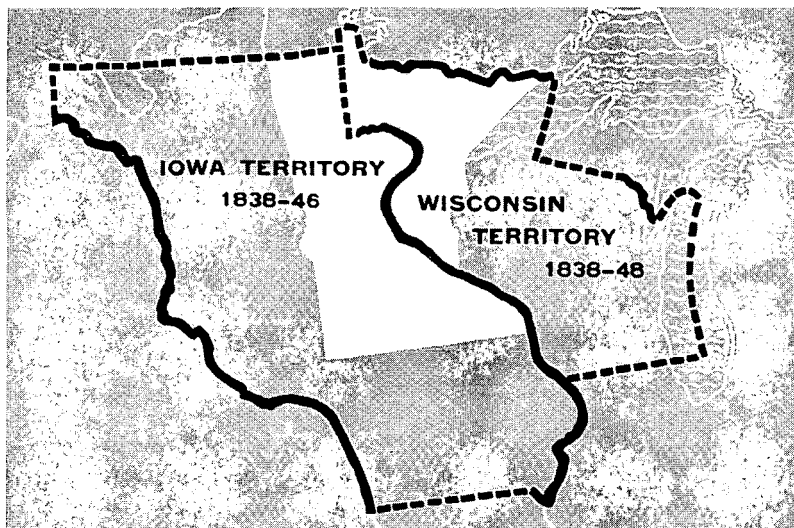



## NORTHWEST ORDINANCE 1787

Act of Congress, July 13, 1787

An Ordinance for the government of the territory of the United States northwest of the river Ohio.

1. Be it ordained by the United States, in Congress assembled, That the said territory, for the purpose of temporary government, be one district, subject, however, to be divided into two districts, as future circumstances may, in the opinion of Congress, make it expedient.

2. Be it ordained by the authority aforesaid, That the estates both of resident and non-resident proprietors in the said territory, dying intestate, shall descend to, and be distributed among, their children and the descendants of a deceased child in equal parts, the descendants of a deceased child or grandchild to take the share of their deceased parent in equal parts among them; and where there shall be no children or descendants, then in equal parts to the next of kin, in equal degree; and among collaterals, the children of a deceased brother or sister of the intestate shall have, in equal parts among them, their deceased parent's share; and there shall, in no case, be a distinction between kindred of the whole and half blood: saving in all cases to the widow of the intestate her third part of the real estate for life, and one-third part of the personal estate; and this law, relative to descents and dower, shall remain in full force until altered by the Legislature of the district. And until the Governor and judges shall adopt laws, as hereinafter mentioned, estates in the said territory may be devised or bequeathed by wills in writing, signed and sealed by him or her in whom the estate may be, (being of full age), and attested by three witnesses; and real estates may be conveyed by lease and release, or bargain and sale, signed, sealed and delivered by the person, being of full age, in whom the estate may be, and attested by two witnesses, provided such wills be duly proved, and such conveyances be acknowledged, or the execution thereof duly proved, and be recorded within one year after proper magistrates, courts, and registers, shall be appointed for that purpose; and personal property may be transferred by delivery, saving, however, to the French and Canadian inhabitants, and other settlers of the Kaskaskies, Saint Vincents, and the neighboring villages, who have heretofore professed themselves citizens of Virginia, their laws and customs now in force among them, relative to the descent and conveyance of property.

3. Be it ordained by the authority aforesaid, That there shall be appointed, from time to time, by Congress, a Governor, whose commission shall continue in force for the term of three years, unless sooner revoked by Congress; he shall reside in the district, and have a freehold estate therein, in 1,000 acres of land, while in the exercise of his office.

4. There shall be appointed from time to time, by Congress, a Secretary, whose commission shall continue in force for four years, unless sooner revoked; he shall reside in the district, and have a freehold estate therein, in five hundred acres of land, while in the exercise of his office. It shall be his duty to keep and preserve the Acts and laws passed by the Legislature, and the public records of the district, and the proceedings of the Governor in his executive department, and transmit authentic copies of such Acts and proceedings every six months, to the Secretary of Congress. There shall also be appointed a court, to consist of three judges, any two of whom to form a court, who shall have a common law jurisdiction and reside in the district, and have each therein a freehold estate in five hundred acres of land, while in the exercise of their offices; and their commissions shall continue in force during good behavior.

5. The Governor and judges, or a majority of them, shall adopt and publish in the district such laws of the original States, criminal and civil, as may be necessary, and best suited to the circumstances of the district, and report them to Congress from time to time, which laws shall be in force in the district until the organization of the General Assembly therein, unless disapproved of by Congress; but afterwards the Legislature shall have authority to alter them as they shall think fit.

6. The Governor, for the time being, shall be commander-in-chief of the militia, appoint and commission all officers in the same below the rank of general officers; all general officers shall be appointed and commissioned by Congress.

7. Previous to the organization of the general assembly, the Governor shall appoint such magistrates, and other civil officers, in each county or township, as he shall find necessary for the preservation of the peace and good order in the same. After the General Assembly shall be organized the powers and duties of magistrates and other civil officers shall be regulated and defined by the said assembly; but all magistrates and other civil officers, not herein otherwise directed, shall, during the continuance of this temporary government, be appointed by the Governor.

8. For the prevention of crimes and injuries, the laws to be adopted or made shall have force in all parts of the district, and for the execution of process, criminal and civil, the Governor shall make proper divisions thereof; and he shall proceed, from time to time, as circumstances may require, to lay out parts of the district in which the Indian titles shall have been extinguished, into counties and townships, subject, however, to such alterations as may thereafter be made by the Legislature.

9. So soon as there shall be five thousand free male inhabitants, of full age, in the district, upon giving proof thereof to the Governor, they shall receive authority, with the time and place, to elect Representatives from their counties or townships, to represent them in the General Assembly: Provided, that for every five hundred free male inhabitants there shall be one Representative, and soon, progressively, with the number of free male inhabitants, shall the right of representation increase, until the number of Representatives shall amount to twenty-five; after which the number and proportion of Representatives shall be regulated by the legislature: Provided, that no person be eligible or qualified to act as a Representative, unless he shall have been a citizen of one of the United States three years, and, in either case, shall likewise hold in his own right, in fee simple, two hundred acres of land within the same: Provided also, that a freehold in fifty acres of land in the district, having been a citizen of one of the States, and being resident in the district, or the like freehold and two years' residence in the district, shall be necessary to qualify a man as an elector of a Representative.

10. The Representatives thus elected shall serve for the term of two years; and in case of the death of a Representative, or removal from office, the Governor shall issue a writ to the county or township, for which he was a member, to elect another in his stead, to serve for the residue of the term.

11. The General Assembly, or Legislature, shall consist of the Governor, Legislative Council, and a House of Representatives. The Legislative Council shall consist of five members, to continue in office five years, unless sooner removed by Congress; any three members of the council shall be nominated and appointed in the following manner, to wit: As soon as Representatives shall be elected the Governor shall appoint a time and place for them to meet together, and when met they shall nominate ten persons, resident in the district, and each possessed of a freehold in five hundred acres of land, and return their names to Congress, five of whom Congress shall appoint and commission to serve as aforesaid; and whenever a vacancy shall happen in the Council, by death or removal from office, the House of Representatives shall nominate two persons, qualified as aforesaid, for each vacancy, and return their names to Congress, one of whom Congress shall appoint and commission for the residue of the term; and every five years, four months at least before the expiration of the time of service of the members of the Council, the said House shall nominate ten persons, qualified as aforesaid, and return their names to Congress, five of whom Congress shall appoint and commission to serve as members of the Council five

years, unless sooner removed. And the Governor, Legislative Council, and House of Representatives shall have authority to make laws in all cases for the good government of the district, not repugnant to the principles and articles in this Ordinance established and declared. And all bills, having passed by a majority in the House, and be a majority in the Council, shall be referred to the Governor for his assent; but no bill or legislative Act whatever shall be of any force without his assent. The Governor shall have power to convene, prorogue, and dissolve the General Assembly when, in his opinion, it shall be expedient.

12. The Governor, judges, Legislative Council, Secretary, and such other officers as Congress shall appoint in the district, shall take an oath or affirmation of fidelity, and of office; the Governor before the President of Congress, and all other officers before the Governor. As soon as a legislature shall be formed in the district, the Council and House assembled, in one room, shall have authority, by joint ballot, to elect a delegate to Congress, who shall have a seat in Congress, with a right of debating, but not of voting, during this temporary government.

13. And for extending the fundamental principles of civil and religious liberty, which form the basis whereon these republics, their laws and Constitutions, are erected: to fix and establish those principles as the basis of all laws, Constitutions, and governments, which forever hereafter shall be formed in the said territory; to provide, also, for the establishment of States, and permanent government therein, and for their admission to a share in the federal councils on an equal footing with the original States, at as early periods as may be consistent with the general interest:

14. It is hereby ordained and declared, by the authority aforesaid, that the following articles shall be considered as articles of compact, between the original States and the people and States in the said territory, and forever remain unalterable, unless by common consent, to wit:

Art. I. No person demeaning himself in a peaceable and orderly manner shall ever be molested on account of his mode of worship, or religious sentiments in the said territories.

Art. II. The inhabitants of the said territory shall always be entitled to the benefits of the writs of habeas corpus, and of the trial by jury; of a proportionate representation of the people in the Legislature, and of judicial proceedings according to the course of the common law. All persons shall be bailable, unless for capital offenses, where the proof shall be evident or the presumption great. All fines shall be moderate, and no cruel or unusual punishments shall be inflicted. No man shall be deprived of his liberty or property, but by the judgment of his peers, or the law of the land, and should the public exigencies make it necessary, for the common preservation, to take any person's property, or to demand his particular services, full compensation shall be made for the same. And, in the just preservation of rights and property, it is understood and declared that no law ought ever to be made or have force in the said territory, that shall, in any manner whatever, interfere with or affect private contracts, or engagements bona fide and without fraud previously formed.

Art. III. Religion, morality, and knowledge being necessary to good government and the happiness of mankind, schools and the means of education shall forever be encouraged. The utmost good faith shall always be observed towards the Indians; their lands and property shall never be taken from them without their consent; and in their property, rights and liberty they never shall be invaded or disturbed, unless in just and lawful wars authorized by Congress; but laws founded in justice and humanity shall, from time to time, be made, for preventing wrongs being done to them, and for preserving peace and friendship with them.

Art. IV. The said territory, and the States which may be formed therein, shall forever remain a part of this Confederacy of the United States of America, subject to the Articles of Confederation, and to such alterations therein

as shall be constitutionally made; and to all the Acts and Ordinances of the United States in Congress assembled, conformable thereto. The inhabitants and settlers in the said territory shall be subject to pay a part of the federal debts, contracted, or to be contracted, and a proportional part of the expenses of government, to be apportioned on them by Congress, according to the same common rule and measure by which apportionments thereof shall be made on the other States, and the taxes for paying their proportion shall be laid and levied by the authority and direction of the Legislatures of the district, or districts, or new States, as in the original States, within the time agreed upon by the United States in Congress assembled. The Legislatures of those districts, or new States, shall never interfere with the primary disposal of the soil by the United States in Congress assembled, nor with any regulations Congress may find necessary for securing the title in such soil to the bona fide purchasers. No tax shall be imposed on lands the property of the United States; and in no case shall non-resident proprietors be taxed higher than residents. The navigable waters leading in to the Mississippi and Saint Lawrence, and the carrying places between the same, shall be common highways, and forever free, as well to the inhabitants of the said territory as to the citizens of the United States, and those of any other States that may be admitted into the Confederacy, without any tax, impost, or duty therefor.

Art. V. There shall be formed in the said territory not less than three nor more than five States; and the boundaries of the States, as soon as Virginia shall alter her Act of cession, and consent to the same, shall become fixed and established as follows, to wit: The western State, in the said territory, shall be bounded by the Mississippi, the Ohio, and the Wabash and Post Vincents, due north, to the territorial line between the United States and Canada; and by the said territorial line to the Lake of the Woods and Mississippi. The middle States shall be bounded by the said direct line, the Wabash from Post Vincents to the Ohio, by the Ohio, by a direct line drawn due north from the mouth of the Great Miami to the said territorial line, and by the said territorial line. The eastern State shall be bounded by the last mentioned direct line, the Ohio, Pennsylvania, and the said territorial line: Provided, however, and it is further understood and declared, that the boundaries of these three States, shall be subject so far to be altered, that, if Congress shall hereafter find it expedient, they shall have authority to form one or two States in that part of the said territory which lies north of an east and west line drawn through the southerly bend or extreme of Lake Michigan. And whenever any of the said States shall have sixty thousand free inhabitants therein, such State shall be admitted, by its delegates, into the Congress of the United States, on an equal footing with the original States, in all respects whatever; and shall be at liberty to form a permanent Constitution and State government: Provided, the Constitution and government, so to be formed, shall be republican, and in conformity to the principles contained in these Articles, and, so far as it can be consistent with the general interest of the Confederacy, such admission shall be allowed at an earlier period, and when there may be a less number of free inhabitants in the State than sixty thousand.

Art. VI. There shall be neither slavery nor involuntary servitude in the said territory, otherwise than in the punishment of crimes, whereof the party shall have been duly convicted: Provided always, that any person escaping into the same, from whom labor or service is lawfully claimed in any one of the original States, such fugitive may be lawfully reclaimed, and conveyed to the person claiming his or her labor or service as aforesaid.

Be it ordained by the authority aforesaid, That the resolutions of the 23rd of April, 1784, relative to the subject of this Ordinance, be, and the same are hereby, repealed, and declared null and void.

Done by the United States, in Congress assembled, the 13th day of July, in the year of our Lord 1787, and of their sovereignty and independence the 12th.

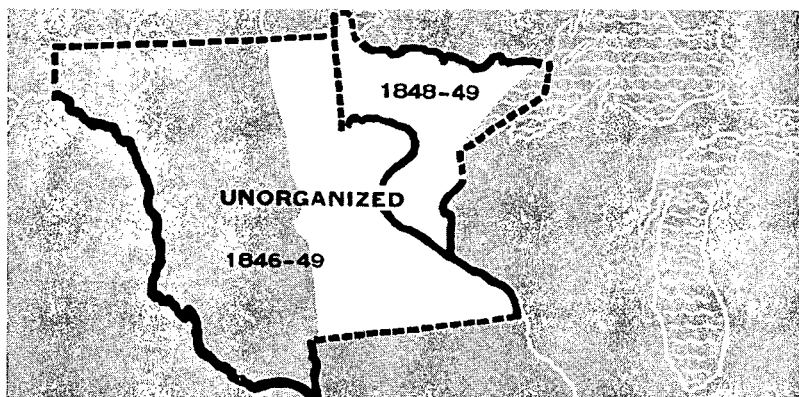

### **The Organic Act of 1849**

The Organic Act was passed by Congress on March 3, 1849, to provide for the Territorial Government of Minnesota. The boundaries of the territory of Minnesota were Canada on the north, Wisconsin on the east, Iowa on the south and the Missouri and White Earth Rivers on the west.

The movement to create a Minnesota Territorial Government arose out of the necessity for formal government in the remnants of land area which remained after the formation of the states of Wisconsin and Iowa.

Minnesota's land area west of the Mississippi was left without territorial government when the State of Iowa was formed out of the Territory of Iowa in 1846.

The triangular area between the St. Croix River and the Mississippi River was left without territorial government when the State of Wisconsin was admitted to the Union in 1848.

Thus, by 1848 the land area from the St. Croix River west to the Missouri and White Earth Rivers was without territorial government—a veritable “no man's land.”

Consequently, when Henry H. Sibley was elected delegate to Congress from this area, he worked together with Senator Stephen A. Douglas, chairman of the Senate Committee on Territories, to bring about the passage of the Organic Act for the establishment of a territorial government over this area—the Territory of Minnesota.

The Organic Act provided for a governor, secretary, judicial system, legislative assembly and a delegate to Congress. Legislators and the delegate to Congress were elected; all other officers were appointive.

The Legislative Assembly consisted of two houses, a council composed of nine members and a house of representatives with eighteen members. The first session of the Legislature convened on September 3, 1849, in the Central House at the corner of Bench and Minnesota Streets in St. Paul. Since that time St. Paul has been the capital of Minnesota. However, in 1857 a bill was introduced in the territorial legislative assembly to have the capitol removed from St. Paul to St. Peter. This action was promoted by the East and West boundary group which contended that the boundary to be established for the State of Minnesota should extend from Wisconsin west to the Missouri River, with the north line of the state being just north of St. Paul. Although this bill passed both houses of the legislative assembly, it was stolen before it could be presented to the territorial governor for his signature. Thus, the bill failed to pass because of assembly member Joseph Rolette, who disappeared with the bill and held it until the close of the Legislative session.

An important provision of the Organic Act was the reservation of sections 16 and 36 of each township for school purposes.

Alexander Ramsey, a Whig, was the first Territorial Governor. He was followed by Willis A. Gorman and Samuel Medary, Democrats.

Minnesota progressed under the territorial government, but many groups felt that progress would be accelerated if Minnesota were a state. Within a short time there arose a strong desire for statehood.

## ORGANIC ACT OF MINNESOTA

An act to establish the Territorial Government of Minnesota  
(Passed March 3, 1849)

SECTION 1. Be it enacted by the Senate and House of Representatives of the United States of America in Congress assembled, That from and after the passage of this act, all that part of the territory of the United States which lies within the following limits, to-wit: Beginning in the Mississippi river at the point where the line of forty-three degrees and thirty minutes of north latitude crosses the same; thence running due west on said line, which is the northern boundary of the state of Iowa, to the northwest corner of the said state of Iowa; then southerly along the western boundary of said state to the point where said boundary strikes the Missouri river; thence up the middle of the main channel of the Missouri river to the mouth of White Earth river; thence up the middle of the main channel of the White Earth river to the boundary line between the possessions of the United States and Great Britain, thence east and south of east along the boundary line between the possessions of the United States and Great Britain to Lake Superior; thence in a straight line to the northernmost point of the state of Wisconsin in Lake Superior; thence along the western boundary line of said state of Wisconsin to the Mississippi river; thence down the main channel of said river to the place of beginning, be and the same is hereby erected into a temporary government by the name of the Territory of Minnesota; provided, that nothing in this act contained shall be construed to inhibit the government of the United States from dividing said Territory into two or more territories, in such manner and at such times as Congress shall deem convenient and proper, or from attaching any portion of said Territory to any other state or territory of the United States.

SEC. 2. And be it further enacted, That the executive power and authority in and over said Territory of Minnesota shall be vested in a governor, who shall hold his office for four years, and until his successor shall be appointed and qualified, unless sooner removed by the president of the United States. The governor shall reside within said Territory; shall be commander-in-chief of the militia thereof; shall perform the duties and receive the emoluments of superintendent of Indian affairs. He may grant pardons for offenses against the law of said Territory, and relieves for offenses against the laws of the United States until the decision of the president can be made known thereon; he shall commission all officers who shall be appointed to office under the laws of the said Territory, and shall take care that the laws be faithfully executed.

SEC. 3. And be it further enacted, That there shall be a secretary of said Territory, who shall reside therein, and hold his office for four years, unless sooner removed by the president of the United States; he shall record and preserve all the laws and proceedings of the legislative assembly hereinafter constituted, and all the acts and proceedings of the governor in his executive department; he shall transmit one copy of the laws and one copy of the executive proceedings, on or before the first day of December in each year, to the president of the United States, and at the same time two copies of the laws to the speaker of the house of representatives, and the president of the senate for the use of Congress. And in case of the death, removal, resignation, or necessary absence of the governor from the Territory, the secretary shall be and he is hereby authorized and required to execute and perform all the powers and the duties of the governor during such vacancy or necessary absence, or until another governor shall be duly appointed to fill such vacancy.

SEC. 4. And be it further enacted, That the legislative power and authority of said Territory shall be vested in the governor and a legislative assembly. The legislative assembly shall consist of a council and house of representatives. The council shall consist of nine members having the qualifications of voters, as hereinafter prescribed, whose term of service shall continue two years.

The house of representatives shall, at its first session, consist of eighteen members, possessing the same qualification as prescribed for members of the council, and whose term of service shall continue one year. The number of councilors and representatives may be increased by the legislative assembly, from time to time, in proportion to the increase of population; provided, that the whole number shall never exceed fifteen councilors and thirty-nine representatives. An apportionment shall be made, as nearly equal as practicable, among the several counties or districts for the election of the council and representatives, giving to each section of the Territory representation in the ratio of its population, Indians excepted, as nearly as may be. And the members of the council and of the house of representatives shall reside in and be inhabitants of the districts for which they may be elected, respectively. Previous to the first election, the governor shall cause a census or enumeration of the inhabitants of the several counties and districts of the Territory to be taken, and the first election shall be held at such time and places and be conducted in such manner as the governor shall appoint and direct, and he shall, at the same time, declare the number of members of the council and house of representatives to which each of the counties and districts shall be entitled under this act.

The number of persons authorized to be elected having the highest number of votes, in each of said council districts for members of the council, shall be declared by the governor to be duly elected to the council, and the person or persons authorized to be elected, having the greatest number of votes for the house of representatives, equal to the number to which each county or district shall be entitled, shall also be declared by the governor to be duly elected members of the house of representatives; provided, that in case of a tie between two or more persons voted for, the governor shall order a new election to supply the vacancy made by such tie. And the persons thus elected to the legislative assembly shall meet at such place on such day as the governor shall appoint, but thereafter the time, place and manner of holding and conduction all elections by the people, and the apportioning of the representation in the several counties or districts to the council and house of representatives, according to the population, shall be prescribed by law, as well as the day of the commencement of the regular session of the legislative assembly; provided, that no one session shall exceed the term of sixty days.

SEC. 5. And be it further enacted, That every free white male inhabitant above the age of twenty-one years, who shall have been a resident of said Territory at the time of the passage of this act, shall be entitled to vote at the first election, and shall be eligible to any office within the said Territory; but the qualifications of voters and of holding office at all subsequent elections shall be such as shall be prescribed by the legislative assembly; provided, that the right of suffrage and of holding office shall be exercised only by citizens of the United States and those who shall have declared on oath their intention to become such, and shall have taken an oath to support the constitution of the United States and the provisions of this act.

SEC. 6. And be it further enacted, That the legislative power of the Territory shall extend to all rightful subjects of legislation, consistent with the Constitution of the United States and the provisions of this act; but no law shall be passed interfering with the primary disposal of the soil; no tax shall be imposed upon the property of the United States; nor shall the lands or other property of non-residents be taxed higher than the lands or other property of residents. All the laws passed by the legislative assembly and the governor shall be submitted to the Congress of the United States, and if disapproved shall be null and of no effect.

SEC. 7. And be it further enacted, That all township, district and county officers, not herein otherwise provided for, shall be appointed or elected, as the case may

be, in such manner as shall be provided by the governor and legislative assembly of the Territory of Minnesota. The governor shall nominate and, by and with the advice and consent of the legislative council, appoint all officers not herein otherwise provided for, and, in the first instance, the governor alone may appoint all said officers, who shall hold their offices until the end of the next session of the legislative assembly.

SEC. 8 And be it further enacted, That no member of the legislative assembly shall hold or be appointed to any office which shall have been created, or the salary or emoluments of which shall have been increased, while he was a member, during the term for which he was elected, and for one year after the expiration of such term; and no person holding a commission or appointment under the United States, except postmasters, shall be a member of the legislative assembly, or shall hold any office under the government of said Territory.

SEC. 9 And be it further enacted, That the judicial power of said Territory shall be vested in a supreme court, district courts, probate courts, and in justices of the peace. The supreme court shall consist of a chief justice and two associate justices, any two of whom shall constitute a quorum, and who shall hold a term at the seat of government of said Territory annually; and they shall hold their offices during the period of four years. The said Territory shall be divided into three judicial districts, and a district court shall be held in each of said districts by one of the justices of the supreme court, at such time and places as may be prescribed by law; and the said judges shall, after their appointment, respectively, reside in the districts which shall be assigned them. The jurisdiction of the several courts herein provided for, both appellate and original, and that of probate courts and justices of the peace, shall be as limited by law; provided, that the justices of the peace shall not have jurisdiction of any matter in controversy when the title or boundaries of land may be in dispute, or where the debt or sum claimed shall exceed one hundred dollars; and the said supreme and district courts, respectively, shall possess chancery as well as common law jurisdiction. Each district court, or the judges thereof, shall appoint its clerk, who shall also be the register in chancery, and shall keep his office at the place where the court may be held. Writs of error, bills of exception and appeals shall be allowed in all cases from the final decisions of said district courts to the supreme court, under such regulations as may be prescribed by law, but in no case removed to the supreme court, shall trial by jury be allowed in said court. The supreme court, or the justices thereof, shall appoint its own clerk, and every clerk shall hold his office at the pleasure of the court for; which he shall have been appointed. Writs of error and appeals from the final decisions of said supreme court shall be allowed, and may be taken to the supreme court of the United States, in the same manner and under the same regulations as from the circuit courts of the United States, where the value of the property or the amount in controversy, to be ascertained by the oath or affirmation of either party, or other competent witness, shall exceed one thousand dollars; and each of the said district courts shall have and exercise the same jurisdiction, in all cases arising under the constitution and laws of the United States, as is vested in the circuit and district courts of the United States; and the first six days of every term of said courts, or so much thereof as shall be necessary, shall be appropriated to the trial of causes arising under the said constitution and laws; and writs of error and appeal in all such cases shall be made to the supreme court of said Territory, the same as in other cases. The said clerk shall receive in all such cases the same fees which the clerks of the district courts of the late Wisconsin Territory received for similar services.

SEC. 10. And be it further enacted, That there shall be appointed an attorney for said Territory, who shall continue in office for four years, unless sooner removed by the president, and who shall receive the same fees and salary as the attorney of the United States for the late Territory of Wisconsin received. There shall also be a

marshal for the Territory appointed, who shall hold his office for four years, unless sooner removed by the president, and who shall execute all processes issuing from the said courts, when exercising their jurisdiction as circuit and district courts of the United States; he shall perform the duties, be subject to the same regulations and penalties, and be entitled to the same fees as the marshal of the district court of the United States for the late Territory of Wisconsin; and shall, in addition, be paid two hundred dollars annually as a compensation for extra services.

SEC. 11. And be it further enacted, That the governor, secretary, chief justice and associate justices, attorney and marshal shall be nominated and by and with the advice and consent of the senate, appointed by the president of the United States. The governor and secretary to be appointed as aforesaid shall, before they act as such, respectively, take an oath or affirmation, before the district judge, or some justice of the peace in the limits of said Territory, duly authorized to administer oaths and affirmations by the laws now in force therein, or before the chief justice, or some associate justice of the supreme court of the United States, to support the constitution of the United States, and faithfully to discharge the duties of their respective offices, which said oaths, when so taken, shall be certified by the person by whom the same shall have been taken, and such certificates shall be received and recorded by the said secretary among the executive proceedings; and the chief justice and associate justices, and all other civil officers in said Territory, before they act as such, shall take a like oath or affirmation, before the said governor or secretary, or some judge or justice of the peace of the Territory, who may be duly commissioned and qualified, which said oath or affirmation shall be certified and transmitted, by the person taking the same, to the secretary, to be by him recorded as aforesaid; and afterwards, the like oath or affirmation shall be taken, certified and recorded in such manner and form as may be prescribed by law. The governor shall receive an annual salary of \$1,500 as governor, and \$1,000 as superintendent of Indian affairs. The chief justice and associate justice shall each receive an annual salary of \$1,800. The secretary shall receive an annual salary of \$1,800. The said salaries shall be paid quarter-yearly, at the treasury of the United States. The members of the legislative assembly shall be entitled to receive three dollars each per day during their attendance at the session thereof, and three dollars each for every twenty miles traveled in going to and returning from the said sessions, estimated according to the nearest usually traveled route. There shall be appropriated, annually, the sum of \$1,000, to be expended by the governor to defray the contingent expenses of the Territory; and there shall also be appropriated, annually, a sufficient sum to be expended by the secretary of the territory, and upon an estimate to be made by the secretary of the treasury of the United States, to defray the expenses of the legislative assembly, the printing of the laws, and other incidental expenses, and the secretary of the Territory shall annually account to the secretary of the treasury of the United States for the manner in which the aforesaid sum shall have been expended.

SEC. 12. And be it further enacted, That the inhabitants of the said Territory shall be entitled to all the rights, privileges and immunities heretofore granted and secured to the Territory of Wisconsin and to its inhabitants; and the laws in force in the Territory of Wisconsin at the date of the admission of the State of Wisconsin shall continue to be valid and operative therein, so far as the same be not incompatible with the provisions of this act, subject, nevertheless, to be altered, modified or repealed by the governor and legislative assembly of the said Territory of Minnesota; and the laws of the United States are hereby extended over and declared to be in force in said Territory, so far as the same, or any provision thereof, may be applicable.

SEC. 13. And be it further enacted, That the legislative assembly of the Territory of Minnesota shall hold its first session in St. Paul; and at said first session the governor

and legislative assembly shall locate and establish a temporary seat of government for said Territory, at such place as they may deem eligible; and shall at such time as they shall see proper prescribe by law the manner of locating the permanent seat of government of said Territory by a vote of the people. And the sum of twenty thousand dollars, out of any money in the treasury not otherwise appropriated, is hereby appropriated and granted to said Territory of Minnesota, to be applied by the governor and legislative assembly to the erection of suitable public buildings at the seat of government.

SEC. 14. And be it further enacted, That a delegate of the house of representatives of the United States, to serve for the term of two years, may be elected by the voters qualified to elect members of the legislative assembly, who shall be entitled to the same rights and privileges as are exercised and enjoyed by the delegates from the several other territories of the United States to the said house of representatives. The first election shall be held at such times and places and be conducted in such manner as the governor shall appoint and direct; and at all subsequent elections the times, places and manner of holding the elections shall be prescribed by law. The person having the greatest number of votes shall be declared by the governor to be duly elected, and a certificate thereof shall be given accordingly.

SEC. 15. And be it further enacted, That all suits, process and proceedings, civil and criminal, at law or in chancery, and all indictments and informations, which shall be pending and undetermined in the courts of the Territory of Wisconsin, within the limits of said Territory of Minnesota, when this act shall take effect, shall be transferred to be heard, tried, prosecuted and determined in the district courts hereby established, which may include the counties or districts where any such proceedings may be pending. All bonds, recognizances, and obligations of every kind whatsoever, valid under the existing laws, within the limits of said Territory, shall be valid under this act; and all crimes and misdemeanors against the laws, in force within said limits, may be prosecuted, tried, and punished in the courts established by this act; and all penalties, forfeitures, actions and causes of action may be recovered under this act the same as they would have been under the laws in force within the limits composing said Territory at the time this act shall go into operation.

SEC. 16. And be it further enacted, That all justices of the peace, constables, sheriffs, and all other judicial and ministerial officers, who shall be in office within the limits of said Territory, when this act shall take effect, shall be and they are hereby authorized and required to continue to exercise and perform the duties of their respective offices as officers of the Territory of Minnesota, temporarily, and until they or others shall be duly appointed and qualified to fill their places, in the manner herein directed,

or until their offices shall be abolished.

SEC. 17. And be it further enacted, That the sum of \$5,000 be and the same is hereby appropriated out of any moneys in the treasury not otherwise appropriated, to be expended by and under the direction of the said governor of the Territory of Minnesota, in the purchase of a library, to be kept at the seat of government for the use of the governor, legislative assembly, judges of the supreme court, secretary, marshal, and attorneys of said Territory, and such other persons and under such regulations as shall be prescribed by law.

SEC. 18. And be it further enacted, That when the lands in said Territory shall be surveyed under the direction of the government of the United States, preparatory to bringing the same into market, sections numbered sixteen and thirty-six in each township in said Territory shall be and the same are hereby reserved for the purpose of being applied to schools in said Territory, and in the state and territories hereafter to be erected out of the same.

SEC. 19. And be it further enacted, That temporarily, and until otherwise provided by law, the governor of said Territory may define the judicial districts of said Territory, and assign the judges who may be appointed for said Territory to the several districts, and also appoint the times and places for holding courts in the several counties or subdivisions in each of said judicial districts, by proclamation to be issued by him; but the legislative assembly, at their first or any subsequent session, may organize, alter or modify such judicial districts, and assign the judges, and alter the times and places of holding the courts, as to them shall seem proper and convenient.

SEC. 20. And be it further enacted, That every bill which shall or may pass the council and house of representatives, shall, before it becomes a law, be presented to the governor of the Territory; if he approve, he shall sign it; but if not he shall return it, with his objections, to the house in which it originated; which shall cause the objections to be entered at large upon their journal, and proceed to reconsider it. If, after such reconsideration, two-thirds of that house shall agree to pass the bill, it shall be sent, together with the objections, to the other house, by which it shall also be reconsidered, and if approved by two-thirds of that house it shall become a law; but in all such cases the votes of both houses shall be determined by yeas and nays, and the names of the persons voting for or against the bill shall be entered on the journal of each house, respectively. If any bill shall not be returned by the governor within three days, (Sundays excepted) after it shall have been presented to him, the same shall be a law in like manner as if he had signed it, unless the legislative assembly, by adjournment, prevent it, in which case it shall not become a law.

## The Enabling Act

Henry M. Rice, delegate to Congress from the Territory of Minnesota, at the opening of Congress in December, 1856, introduced a bill for an act to authorize a state government for Minnesota. The Rice bill proposed that the north, south and east boundaries of Minnesota be continued, and that the west boundary be established as a line beginning at a point in the center of the main channel of the Red River of the North at the Canadian Border and running south through Lake Traverse, through Big Stone Lake, to the Big Sioux River and to the northwest corner of Iowa. In place of the Big Sioux River Congress substituted a line from the outlet of Big Stone Lake due south to the Iowa border.

Considerable controversy had arisen in the territory over proposed boundaries for the State of Minnesota. There were two general groups, the East and West group and the North and South group. The East and West group proposed the Missouri River as the west boundary, and a point just north of St. Paul as the north boundary. The Rice bill followed the proposal of the North and South group.

The bill for an enabling act was not without opposition in Congress. However, Minnesota again found a friend in Senator Stephen A. Douglas who was still chairman of the Senate committee on territories. The Enabling Act passed Congress and was approved on February 27, 1857.

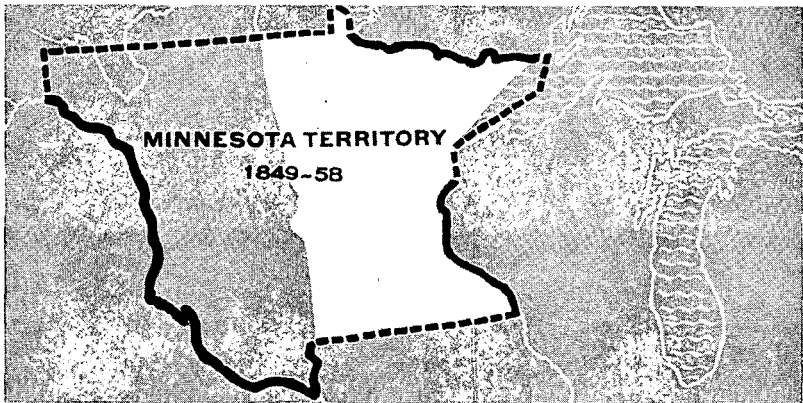

In addition to establishing boundaries for the State of Minnesota, the Enabling Act provided for a constitutional convention and an election of delegates to that convention. It further provided that the following proposals be submitted for the consideration of the constitutional convention: that 72 sections of land be reserved and set aside for a state university; that ten sections be granted to the state to complete and erect public buildings at the capitol; that all salt springs, not exceeding 12, be granted to the state for its use; and that five per centum of net proceeds from the sale by Congress of public lands lying within the State of Minnesota be paid to the state for public road purposes.

The Enabling Act also authorized the State of Minnesota to have one Representative in Congress and such additional Representatives as the population of the state would entitle it to at the current ratio of representation. For the purpose of determining the population the act authorized a census to be taken by the United States marshal for the Territory of Minnesota. The census was completed in October of 1857, population 150,037.

#### ACT AUTHORIZING A STATE GOVERNMENT

[Passed Feb. 26, 1857]

38

SECTION 1. Be it enacted by the Senate and House of Representatives of the United States of America, in Congress assembled, That the inhabitants of that portion of the Territory of Minnesota which is embraced within the following limits, to-wit: Beginning at the point in the center of the main channel of the Red River of the North, where the boundary line between the United States and the British Possessions crosses the same; thence up the main channel of said river to that of the Bois de Sioux River; thence up the main channel of said river to Lake Traverse; thence up the center of said lake to the southern extremity thereof, thence in a direct line to the head of Big Stone lake; thence through its center to its outlet; thence by a due south line to the north line of the State of Iowa; thence along the northern boundary of said state to the main channel of the Mississippi river; thence up the main channel of said river, and following the boundary line of the State of Wisconsin, until the same intersects with the St. Louis river; thence down the said river to and through Lake Superior, on the boundary line of Wisconsin and Michigan, until it intersects the dividing line between the United States and the British Possessions; thence up Pigeon river and following said dividing line to the place of beginning, be and they hereby are authorized to form for themselves a constitution and state government by the name of the State of Minnesota, and to come into the Union on an equal footing with the original states, according to the Federal Constitution.

SEC. 2. And be it further enacted, That the State of Minnesota shall have concurrent jurisdiction on the Mississippi and all other rivers and waters bordering on the said State of Minnesota, so far as the same shall form a common boundary to said state and any state or states now or hereafter to be formed or bounded by the same;

and said river or waters leading into the same shall be common highways, and forever free, as well to the inhabitants of said state as to all other citizens of the United States, without any tax, duty, impost, or toll therefor.

SEC. 3. And be it further enacted, That on the first Monday in June next, the legal voters in each representative district then existing within the limits of the proposed state, are hereby authorized to elect two delegates for each representative to which said district shall be entitled according to the apportionment for representatives to the territorial legislature; which election for delegates shall be held and conducted, and the returns made, in all respects in conformity with the laws of said Territory regulating the election of representatives, and the delegates so elected shall assemble at the capitol of said Territory on the second Monday in July next, and first determine by a vote whether it is the wish of the people of the proposed State to be admitted into the Union at that time; and if so, shall proceed to form a constitution, and take all necessary steps for the establishment of a state government, in conformity with the Federal Constitution, subject to the approval and ratification of the people of the proposed State.

SEC. 4. And be it further enacted, That in the event said convention shall decide in favor of the immediate admission of the proposed State into the Union, it shall be the duty of the United States marshal for said Territory to proceed to take a census or enumeration of the inhabitants within the limits of the proposed State, under such rules and regulations as shall be prescribed by the secretary of the interior, with the view of ascertaining the number of representatives to which said State may be entitled in the Congress of the United States. And said

State shall be entitled to one representative, and such additional representatives as the population of the State shall, according to the census, show it would be entitled to according to the present ratio of representation.

SEC. 5. And be it further enacted, That the following propositions be and the same are hereby offered to the said convention of the people of Minnesota for their free acceptance or rejection, which, if accepted by the convention, shall be obligatory on the United States, and upon the said State of Minnesota, to-wit:

First—That sections numbered sixteen and thirty-six in every township of public lands in said State, and where either of said sections, or any part thereof, has been sold or otherwise been disposed of, other lands, equivalent thereto, and as contiguous as may be, shall be granted to said State for the use of schools.

Second—That seventy-two sections of land shall be set apart and reserved for the use and support of a state university, to be selected by the governor of said State, subject to the approval of the commissioner at the general land office, and to be appropriated and applied in such manner as the legislature of said State may prescribe; for the purpose aforesaid, but for no other purpose.

Third—Ten entire sections of land to be selected by the governor of said State, in legal subdivisions, shall be granted to said State for the purpose of completing the public buildings, or for the erection of others at the seat of government, under the direction of the legislature thereof.

Fourth—That all salt springs within said State, not exceeding twelve in number, with six sections of land adjoining or as contiguous as may be to each, shall be granted to said State for its use; and the same to be selected by the governor thereof within one year after the admission of said State, and, when so selected, to be used or disposed of on such terms, conditions and regulations as the legislature shall direct; provided, that no salt spring or land the right whereof is now vested in any individual or in individuals, or which may be hereafter confirmed or adjudged to any individual or individuals, shall by this article be granted to said State.

Fifth—That five per centum of the net proceeds of sales of all public lands lying within said State, which shall be sold by Congress after the admission of said State into the Union, after deducting all the expenses incident to the same, shall be paid to said State for the purpose of making public roads and internal improvements as the legislature shall direct; provided, the foregoing propositions herein offered are on the condition that the said convention which shall form the constitution of said State shall provide, by a clause in said constitution, or an ordinance, irrevocable without the consent of the United States, that said State shall never interfere with the primary disposal of the soil within the same by the United States, or with any regulations Congress may find necessary for securing the title in said soil to bona fide purchasers thereof; and that no tax shall be imposed on land belonging to the United States, and that in no case shall non-resident proprietors be taxed higher than residents.

### **The Minnesota Constitution**

The State of Minnesota is unique among constitutional governments in that it doesn't have a constitution—it has two. The circumstances which gave rise to this historical anomaly depict the strong feeling for independent political thinking which has pervaded Minnesota politics since statehood. However, any thought of illegality because of two constitutions should be promptly dismissed, for the two instruments are substantially identical, and all challenges on this issue have been quickly overturned.

### **The Constitutional Convention**

In accordance with the Enabling Act of February 26, 1857, an election was held on June 1, 1857, at which Republican and Democratic delegates were elected to the constitutional convention. When these delegates assembled in St. Paul on July 13, 1857, to draft the Minnesota constitution, bitterness between the two parties was so intense that Republican delegates and Democratic delegates refused to meet in the same convention. As a result each party held separate sessions in different rooms of the first capitol building.

The Democratic "convention" was presided over by Henry H. Sibley, later elected first governor of Minnesota. The Republican "convention" was presided over first by John W. North, and later by St. Andrew D. Balcombe.

The political cleavage was so great that the two bodies never acted in joint meeting during the entire constitutional convention—July 13 to Aug. 29. The final work of writing the constitution was done through a conference committee composed of five conferees from each of the conventions. The conferees, by reporting to and receiving advice from their respective conventions, were able to draft a constitution that would be acceptable to both bodies. On August 28, 1857, in spite of numerous protests by delegates, the report of the conference committee was adopted without amendment by both the Republican and Democratic Conventions.

However, when it came time to sign the constitution, the bitter feeling was still so intense that Democrats would not sign an instrument which bore Republican signatures, and the Republicans likewise objected to signing an instrument which bore the signatures of Democrats. The solution to this impasse is a credit to Minnesota political ingenuity—two constitutions. One constitution was written on white paper and signed only by Republicans. The other constitution was written on blue-tinted paper and signed only by Democrats. Thus, on the twenty-ninth day of August, after seven weeks of political dispute and disagreement, the "two" conventions



adjourned when as many members as could bring themselves to do so signed the copy of the constitution enrolled for their particular convention.

Both copies of the constitution are now in the custody of the Minnesota Archives Commission where they are being preserved as evidence of our fundamental law, and as testimony to a unique and exciting political history.

#### **Election to Accept the Constitution**

The schedule to the constitution provided for an election to be held on October 13, 1857. At this election the voters were to accept or reject the constitution. The ballots used for this purpose were printed to provide only for affirmative votes. A voter who wished to reject the constitution had to alter his ballot and write in a negative vote. The result—30,055 for acceptance and 571 for rejection.

#### **Approval by Congress**

The procedure for acquiring statehood not only requires a constitution to be approved by the voters of the proposed state, the constitution must also be approved by Congress. In December of 1857 the Minnesota constitution was submitted to the United States Senate for ratification.

A certified copy of the Democratic constitution was transmitted to the Senate by the territorial secretary—a Democrat. This copy was attached to the bill for the admission of Minnesota into the union. However, when the bill was reported back from the Senate, historians report that the Republican constitution was attached. In any event, there is substantial authority that both constitutions were before Congress when Minnesota was admitted to the union on May 11, 1858.

But, in reality the constitution ratified by Congress was not the original constitution. At the election of October 13, 1857, in addition to voting on the constitution, the voters elected executive, legislative and judicial officers. The state officers were content to wait for the act of Congress before assuming office. But the legislature took a contrary view. It convened on December 3, 1857, on the theory that under the Enabling Act the statehood of Minnesota began when the voters approved the constitution. Even though this theory was incorrect, the legislature proceeded to enact laws, the effect of which have remaine undisturbed by the courts. The first two acts passed by the legislature were proposed amendments to the constitution. One amendment authorized a loan to railroads of \$5,000,000, and the other related to the term of office of the first state officers. These amendments were ratified by the voters at a special election held April 15, 1858. Thus, it would appear that the constitution which Congress approved on May 11, 1858, was an amended constitution—not the original adopted by the constitutional convention and approved by the voeters in 1857.

#### **The Minnesota Constitution - 1974**

Publication of the Minnesota Constitution in the following form reflects an amendment approved by the legislature and submitted to the voters according to Article IX (see p. 45, this manual).

The legislature in 1971 established a constitutional study commission to review the constitution and make recommendations to maintain its utility.

On November 5, 1974, voters approved an amendment which was recommended by the commission after two years study.

After two years study, the commission recommended that an amendment restructuring the constitution for easy reference and rewriting it in modern language be prepared. The amendment was introduced and passed in both houses, signed by the governor, and approved by the voters on November 5, 1974.

Subsequent amendments which may be voted by Minnesota citizens will be made to this document. The previous wording of the constitution is printed, with all the amendments approved by voters since its adoption in 1857, in the 1974-1975 Legislative Manual, pp. 445-484.

The Amendment approved in 1974 did not alter the meaning of the constitution. In cases of constitutional law, the original document remains the final authority.

The report of the constitutional study commission is available in public libraries and in the Legislative Reference Library (see p. 214, this manual).

# INDEX TO THE CONSTITUTION OF THE STATE OF MINNESOTA

## Article

- I Bill of Rights
- II Name and Boundaries
- III Distribution of the Powers of Government
- IV Legislative Department
- V Executive Department
- VI Judiciary
- VII Elective Franchise

## Article

- VII Impeachment and Removal from Office
- IX Amendments to the Constitution
- X Taxation
- XI Appropriations and Finances
- XII Special Legislation; Local Government
- XIII Miscellaneous Subjects
- XIV Public Highway System

## CONSTITUTION OF THE STATE OF MINNESOTA

Preamble. We, the people of the state of Minnesota, grateful to God for our civil and religious liberty, and desiring to perpetuate its blessings and secure the same to ourselves and our posterity, do ordain and establish this Constitution.

### ARTICLE I

SECTION 1. Government is instituted for the security, benefit and protection of the people, in whom all political power is inherent, together with the right to alter, modify or reform government whenever required by the public good.

SEC. 2. No member of this state shall be disfranchised or deprived of any of the rights or privileges secured to any citizen thereof, unless by the law of the land or the judgment of his peers. There shall be neither slavery nor involuntary servitude in the state otherwise than as punishment for a crime of which the party has been convicted.

SEC. 3. The liberty of the press shall forever remain inviolate, and all persons may freely speak, write and publish their sentiments on all subjects, being responsible for the abuse of such right.

SEC. 4. The right of trial by jury shall remain inviolate, and shall extend to all cases at law without regard to the amount in controversy. A jury trial may be waived by the parties in all cases in the manner prescribed by law. The legislature may provide that the agreement of five-sixths of a jury in a civil action or proceeding, after not less than six hours' deliberation, is a sufficient verdict.

SEC. 5. Excessive bail shall not be required, nor excessive fines imposed, nor cruel or unusual punishments inflicted.

SEC. 6. In all criminal prosecutions the accused shall enjoy the right to a speedy and public trial by an impartial jury of the county or district wherein the crime shall have been committed, which county or district shall have been previously ascertained by law. The accused shall enjoy the right to be informed of the nature and cause of the accusation, to be confronted with the witnesses against him, to have compulsory process for obtaining witnesses in his favor and to have the assistance of counsel in his defense.

SEC. 7. No person shall be held to answer for a criminal offense without due process of law, and no person shall be put twice in jeopardy of punishment for the same offense, nor be compelled in any criminal case to be a witness against himself, nor be deprived of life, liberty or property without due process of law. All persons before conviction shall be bailable by sufficient sureties, except for capital offenses when the proof is evident or the presumption great. The privilege of the writ of habeas corpus shall not be suspended unless the public safety requires it in case of rebellion or invasion.

SEC. 8. Every person is entitled to a certain remedy in the laws for all injuries or wrongs which he may receive to his person, property or character, and to obtain justice freely and without purchase, completely and without denial, promptly and without delay, conformable to the laws.

SEC. 9. Treason against the state consists only in levying war against the state, or in adhering to its enemies, giving them aid and comfort. No person shall be convicted of treason unless on the testimony of

two witnesses to the same overt act or on confession in open court.

SEC. 10. The right of the people to be secure in their persons, houses, papers, and effects against unreasonable searches and seizures shall not be violated; and no warrant shall issue but upon probable cause, supported by oath or affirmation, and particularly describing the place to be searched and the person or things to be seized.

SEC. 11. No bill of attainder, ex post facto law, or any law impairing the obligation of contracts shall be passed, and no conviction shall work corruption of blood or forfeiture of estate.

SEC. 12. No person shall be imprisoned for debt in this state, but this shall not prevent the legislature from providing for imprisonment, or holding to bail, persons charged with fraud in contracting said debt. A reasonable amount of property shall be exempt from seizure or sale for the payment of any debt or liability. The amount of such exemption shall be determined by law. Provided, however, that all property so exempted shall be liable to seizure and sale for any debts incurred to any person for work done or materials furnished in the construction, repair or improvement of the same, and provided further, that such liability to seizure and sale shall also extend to all real property for any debt to any laborer or servant for labor or service performed.

SEC. 13. Private property shall not be taken, destroyed or damaged for public use without just compensation therefor, first paid or secured.

SEC. 14. The military shall be subordinate to the civil power and no standing army shall be maintained in this state in times of peace.

SEC. 15. All lands within the state are allodial and feudal tenures of every description with all their incidents are prohibited. Leases and grants of agricultural lands for a longer period than 21 years reserving rent or service of any kind shall be void.

SEC. 16. The enumeration of rights in this constitution shall not deny or impair others retained by and inherent in the people. The right of every man to worship God according to the dictates of his own conscience shall never be infringed; nor shall any man be compelled to attend, erect or support any place of worship, or to maintain any religious or ecclesiastical ministry, against his consent; nor shall any control or interference with the rights of conscience be permitted, or any preference be given by law to any religious establishment or mode of worship; but the liberty of conscience hereby secured shall not be so construed as to excuse acts of licentiousness or justify practices inconsistent with the peace or safety of the state, nor shall any money be drawn from the treasury for the benefit of any religious societies or religious or theological seminaries.

SEC. 17. No religious test or amount of property shall be required as a qualification for any office or public trust in the state. No religious test or amount of

property shall be required as a qualification of any voter at any election in this state; nor shall any person be rendered incompetent to give evidence in any court of law or equity in consequence of his opinion upon the subject of religion.

#### ARTICLE II

SECTION 1. This state shall be called the state of Minnesota and shall consist of and have jurisdiction over the territory embraced in the act of Congress entitled, "An act to authorize the people of the Territory of Minnesota to form a constitution and state government, preparatory to their admission into the Union on equal footing with the original states," and the propositions contained in that act are hereby accepted, ratified and confirmed, and remain irrevocable without the consent of the United States.

SEC. 2. The state of Minnesota has concurrent jurisdiction on the Mississippi and on all other rivers and waters forming a common boundary with any other state or states. Navigable waters leading into the same, shall be common highways and forever free to citizens of the United States without any tax, duty, impost or toll therefor.

#### ARTICLE III

SECTION 1. The powers of government shall be divided into three distinct departments: legislative, executive and judicial. No person or persons belonging to or constituting one of these departments shall exercise any of the powers properly belonging to either of the others except in the instances expressly provided in this constitution.

#### ARTICLE IV

SECTION 1. The legislature consists of the senate and house of representatives.

SEC. 2. The number of members who compose the senate and house of representatives shall be prescribed by law. The representation in both houses shall be apportioned equally through the different sections of the state in proportion to the population thereof.

SEC. 3. At its first session after each enumeration of the inhabitants of this state made by the authority of the United States, the legislature shall have the power to prescribe the bounds of congressional and legislative districts. Senators shall be chosen by single districts of convenient contiguous territory. No representative district shall be divided in the formation of a senate district. The senate districts shall be numbered in a regular series.

SEC. 4. Representatives shall be chosen for a term of two years, except to fill a vacancy. Senators shall be chosen for a term of four years except to fill a vacancy and except there shall be an entire new election of all the senators at the first election of representatives after each new legislative apportionment provided for in this article. The governor shall call elections to fill vacancies in either house of the legislature.

SEC. 5. No senator or representative shall hold any other office under the authority of the United States or the state of Minnesota, except that of postmaster or of notary public. If elected or appointed to another office, a legislator may resign from the legislature by tendering his resignation to the governor.

SEC. 6. Senators and representatives shall be qualified voters of the state, and shall have resided one year in the state and six months immediately preceding the election in the district from which elected. Each house shall be the judge of the election returns and eligibility of its own members. The legislature shall prescribe by law the manner for taking evidence in cases of contested seats in either house.

SEC. 7. Each house may determine the rules of its proceedings, sit upon its own adjournment, punish its

members for disorderly behavior, and with the concurrence of two-thirds expel a member; but no member shall be expelled a second time for the same offense.

SEC. 8. Each member and officer of the legislature before entering upon his duties shall take an oath or affirmation to support the Constitution of the United States, the constitution of this state, and to discharge faithfully the duties of his office to the best of his judgment and ability.

SEC. 9. The compensation of senators and representatives shall be prescribed by law. No increase of compensation shall take effect during the period for which the members of the existing house of representatives may have been elected.

SEC. 10. The members of each house in all cases except treason, felony and breach of the peace, shall be privileged from arrest during the session of their respective houses and in going to or returning from the same. For any speech or debate in either house they shall not be questioned in any other place.

SEC. 11. Two or more members of either house may dissent and protest against any act or resolution which they think injurious to the public or to any individual and have the reason of their dissent entered in the journal.

SEC. 12. The legislature shall meet at the seat of government in regular session in each biennium at the times prescribed by law for not exceeding a total of 120 legislative days. The legislature shall not meet in regular session, nor in any adjournment thereof, after the first Monday following the third Saturday in May of any year. After meeting at a time prescribed by law, the legislature may adjourn to another time. "Legislative day" shall be defined by law. A special session of the legislature may be called by the governor on extraordinary occasions.

Neither house during a session of the legislature shall adjourn for more than three days (Sundays excepted) nor to any other place than that in which the two houses shall be assembled without the consent of the other house.

SEC. 13. A majority of each house constitutes a quorum to transact business, but a smaller number may adjourn from day to day and compel the attendance of absent members in the manner and under the penalties it may provide.

SEC. 14. Each house shall be open to the public during its sessions except in cases which in its opinion require secrecy.

SEC. 15. Each house shall elect its presiding officer and other officers as may be provided by law. Both houses shall keep journals of their proceedings, and from time to time publish the same, and the yeas and nays when taken on any question, shall be entered in the journals.

SEC. 16. In all elections by the legislature members shall vote viva voce and their votes shall be entered in the journal.

SEC. 17. No law shall embrace more than one subject, which shall be expressed in its title.

SEC. 18. All bills for raising revenue shall originate in the house of representatives, but the senate may propose and concur with amendments as on other bills.

SEC. 19. Every bill shall be reported on three different days in each house, unless, in case of urgency, two-thirds of the house where the bill is pending deem it expedient to dispense with this rule.

SEC. 20. Every bill passed by both houses shall be enrolled and signed by the presiding officer of each house. Any presiding officer refusing to sign a bill passed by both houses shall thereafter be disqualified from any office of honor or profit in the state. Each house by rule shall provide the manner in which a bill

shall be certified for presentation to the governor in case of such refusal.

SEC. 21. No bill shall be passed by either house upon the day prescribed for adjournment. This section shall not preclude the enrollment of a bill or its transmittal from one house to the other or to the executive for his signature.

SEC. 22. The style of all laws of this state shall be: "Be it enacted by the legislature of the state of Minnesota." No law shall be passed unless voted for by a majority of all the members elected to each house of the legislature, and the vote entered in the journal of each house.

SEC. 23. Every bill passed in conformity to the rules of each house and the joint rules of the two houses shall be presented to the governor. If he approves a bill, he shall sign it, deposit it in the office of the secretary of state and notify the house in which it originated of that fact. If he vetoes a bill, he shall return it with his objections to the house in which it originated. His objections shall be entered in the journal. If, after reconsideration, two-thirds of that house agree to pass the bill, it shall be sent, together with the governor's objections, to the other house, which shall likewise reconsider it. If approved by two-thirds of that house it becomes a law and shall be deposited in the office of the secretary of state. In such cases the votes of both houses shall be determined by yeas and nays, and the names of the persons voting for or against the bill shall be entered in the journal of each house. Any bill not returned by the governor within three days (Sundays excepted) after it is presented to him becomes a law as if he had signed it, unless the legislature by adjournment within that time prevents its return. Any bill passed during the last three days of a session may be presented to the governor during the three days following the day of final adjournment and becomes law if the governor signs and deposits it in the office of the secretary of state within 14 days after the adjournment of the legislature. Any bill passed during the last three days of the session which is not signed and deposited within 14 days after adjournment does not become a law.

If a bill presented to the governor contains several items of appropriation of money, he may veto one or more of the items while approving the bill. At the time he signs the bill the governor shall append to it a statement of the items he vetoes and the vetoed items shall not take effect. If the legislature is in session, he shall transmit to the house in which the bill originated a copy of the statement, and the items vetoed shall be separately reconsidered. If on reconsideration any item is approved by two-thirds of the members elected to each house, it is a part of the law notwithstanding the objections of the governor.

SEC. 24. Each order, resolution or vote requiring the concurrence of the two houses except such as relate to the business or adjournment of the legislature shall be presented to the governor and is subject to his veto as prescribed in case of a bill.

SEC. 25. During a session each house may punish by imprisonment for not more than 24 hours any person not a member who is guilty of any disorderly or contemptuous behavior in its presence.

SEC. 26. Passage of a general banking law requires the vote of two thirds of the members of each house of the legislature.

#### ARTICLE V

SECTION 1. The executive department consists of a governor, lieutenant governor, secretary of state, auditor, treasurer and attorney general, who shall be chosen by the electors of the state. The governor and lieutenant governor shall be chosen jointly by a single vote applying to both offices in a manner prescribed by law.

SEC. 2. The term of office for the governor and lieutenant governor is four years and until a successor is chosen and qualified. Each shall have attained the age of 25 years and, shall have been a bona fide resident of the state for one year next preceding his election, and shall be a citizen of the United States.

SEC. 3. The governor shall communicate by message to each session of the legislature information touching the state and country. He is commander-in-chief of the military and naval forces and may call them out to execute the laws, suppress insurrection and repel invasion. He may require the opinion in writing of the principal officer in each of the executive departments upon any subject relating to his duties. With the advice and consent of the senate he may appoint notaries public and other officers provided by law. He may appoint commissioners to take the acknowledgment of deeds or other instruments in writing to be used in the state. He shall take care that the laws be faithfully executed. He shall fill any vacancy that may occur in the offices of secretary of state, treasurer, auditor, attorney general and the other state and district offices hereafter created by law until the end of the term for which the person who had vacated the office was elected or the first Monday in January following the next general election, whichever is sooner, and until a successor is chosen and qualified.

SEC. 4. The term of office of the secretary of state, treasurer, attorney general and state auditor is four years and until a successor is chosen and qualified. The duties and salaries of the executive officers shall be prescribed by law.

SEC. 5. In case a vacancy occurs from any cause whatever in the office of governor, the lieutenant governor shall be governor during such vacancy. The compensation of the lieutenant governor shall be prescribed by law. The last elected presiding officer of the senate shall become lieutenant governor in case a vacancy occurs in that office. In case the governor is unable to discharge the powers and duties of his office, the same devolves on the lieutenant governor. The legislature may provide by law for the case of the removal, death, resignation, or inability both of the governor and lieutenant governor to discharge the duties of governor and may provide by law for continuity of government in periods of emergency resulting from disasters caused by enemy attack in this state, including but not limited to, succession to the powers and duties of public office and change of the seat of government.

SEC. 6. Each officer created by this article before entering upon his duties shall take an oath or affirmation to support the constitution of the United States and of this state and to discharge faithfully the duties of his office to the best of his judgment and ability.

SEC. 7. The governor, the attorney general and the chief justice of the supreme court constitute a board of pardons. Its powers and duties shall be defined and regulated by law. The governor in conjunction with the board of pardons has power to grant reprieves and pardons after conviction for an offense against the state except in cases of impeachment.

#### ARTICLE VI

SECTION 1. The judicial power of the state is vested in a supreme court, a district court and such other courts, judicial officers and commissioners with jurisdiction inferior to the district court as the legislature may establish.

SEC. 2. The supreme court consists of one chief judge and not less than six nor more than eight associate judges as the legislature may establish. It shall have original jurisdiction in such remedial cases as are prescribed by law, and appellate jurisdiction in all cases, but there shall be no trial by jury in the supreme court.

As provided by law judges of the district court may be assigned temporarily to act as judges of the supreme court upon its request.

The supreme court shall appoint to serve at its pleasure a clerk, a reporter, a state law librarian and other necessary employees.

SEC. 3. The district court has original jurisdiction in all civil and criminal cases and shall have appellate jurisdiction as prescribed by law.

SEC. 4. The number and boundaries of judicial districts shall be established in the manner provided by law but the office of a district judge shall not be abolished during his term. There shall be two or more district judges in each district. Each judge of the district court in any district shall be a resident of that district at the time of his selection and during his continuance in office.

SEC. 5. Judges of the supreme court and the district court shall be learned in the law. The qualifications of all other judges and judicial officers shall be prescribed by law. The compensation of all judges shall be prescribed by the legislature and shall not be diminished during their term of office.

SEC. 6. A judge of the supreme court or the district court shall not hold any office under the United States except a commission in a reserve component of the military forces of the United States and shall not hold any other office under this state. His term of office shall terminate at the time he files as a candidate for an elective office of the United States or for a non-judicial office of this state.

SEC. 7. The term of office of all judges shall be six years and until their successors are qualified. They shall be elected by the voters from the area which they are to serve in the manner provided by law.

SEC. 8. Whenever there is a vacancy in the office of judge the governor shall appoint in the manner provided by law a qualified person to fill the vacancy until a successor is elected and qualified. The successor shall be elected for a six year term at the next general election occurring more than one year after the appointment.

SEC. 9. The legislature may provide by law for retirement of all judges and for the extension of the term of any judge who becomes eligible for retirement within three years after expiration of the term for which he is selected. The legislature may also provide for the retirement, removal or other discipline of any judge who is disabled, incompetent or guilty of conduct prejudicial to the administration of justice.

SEC. 10. As provided by law a retired judge may be assigned to hear and decide any cause over which the court to which he is assigned has jurisdiction.

SEC. 11. Original jurisdiction in law and equity for the administration of the estates of deceased persons and all guardianship and incompetency proceedings including jurisdiction over the administration of trust estates and for the determination of taxes contingent upon death, shall be provided by law.

SEC. 12. If the probate court is abolished by law, judges of that court who are learned in the law shall become judges of the court that assumes jurisdiction of matters described in section 11.

SEC. 13. There shall be in each county one clerk of the district court whose qualifications, duties and compensation shall be prescribed by law. He shall serve at the pleasure of a majority of the judges of the district court in each district.

#### ARTICLE VII

SECTION 1. Every person 18 years of age or more who has been a citizen of the United States for three months and who has resided in the precinct for 30 days next preceding an election shall be entitled to

vote in that precinct. The place of voting by one otherwise qualified who has changed his residence within 30 days preceding the election shall be prescribed by law. The following persons shall not be entitled or permitted to vote at any election in this state: A person not meeting the above requirements; a person who has been convicted of treason or felony, unless restored to civil rights; a person under guardianship, or a person who is insane or not mentally competent.

SEC. 2. For the purpose of voting no person loses residence solely by reason of his absence while employed in the service of the United States; nor while engaged upon the waters of this state or of the United States; nor while a student in any institution of learning; nor while kept at any almshouse or asylum; nor while confined in any public prison. No soldier, seaman or marine in the army or navy of the United States is a resident of this state solely in consequence of being stationed within the state.

SEC. 3. The legislature shall provide for a uniform oath or affirmation to be administered at elections and no person shall be compelled to take any other or different form of oath to entitle him to vote.

SEC. 4. During the day on which an election is held no person shall be arrested by virtue of any civil process.

SEC. 5. All elections shall be by ballot except for such town officers as may be directed by law to be otherwise chosen.

SEC. 6. Every person who by the provisions of this article is entitled to vote at any election and is 21 years of age is eligible for any office elective by the people in the district wherein he has resided 30 days previous to the election, except as otherwise provided in this constitution, or the constitution and law of the United States.

SEC. 7. The official year for the state of Minnesota commences on the first Monday in January in each year and all terms of office terminate at that time. The general election shall be held on the first Tuesday after the first Monday in November in each even numbered year.

SEC. 8. The returns of every election for officeholders elected statewide shall be made to the secretary of state who shall call to his assistance two or more of the judges of the supreme court and two disinterested judges of the district courts. They shall constitute a board of canvassers to canvass the returns and declare the result within three days after the canvass.

#### ARTICLE VIII

SECTION 1. The house of representatives has the sole power of impeachment through a concurrence of a majority of all its members. All impeachments shall be tried by the senate. When sitting for that purpose, senators shall be upon oath or affirmation to do justice according to law and evidence. No person shall be convicted without the concurrence of two-thirds of the senators present.

SEC. 2. The governor, secretary of state, treasurer, auditor, attorney general and the judges of the supreme and district courts may be impeached for corrupt conduct in office or for crimes and misdemeanors; but judgment shall not extend further than to removal from office and disqualification to hold and enjoy any office of honor, trust or profit in this state. The party convicted shall also be subject to indictment, trial judgment and punishment according to law.

SEC. 3. No officer shall exercise the duties of his office after he has been impeached and before his acquittal.

SEC. 4. No person shall be tried on impeachment before he has been served with a copy thereof at least 20 days previous to the day set for trial.

SEC. 5. The legislature of this state may provide for

the removal of inferior officers for malfeasance or nonfeasance in the performance of their duties.

#### ARTICLE IX

SECTION 1. A majority of the members elected to each house of the legislature may propose amendments to this constitution. Proposed amendments shall be published with the laws passed at the same session and submitted to the people for their approval or rejection at a general election. If a majority of all the electors voting at the election vote to ratify an amendment, it becomes a part of this constitution.

If two or more amendments are submitted at the same time voters shall vote for or against each separately.

SEC. 2. Two-thirds of the members elected to each house of the legislature may submit to the electors at the next general election the question of calling a convention to revise this constitution. If a majority of all the electors voting at the election vote for a convention, the legislature at its next session, shall provide by law for calling the convention. The convention shall consist of as many delegates as there are members of the house of representatives. Delegates shall be chosen in the same manner as members of the house of representatives and shall meet within three months after their election. Section 5 of Article IV of the constitution does not apply to election to the convention.

SEC. 3. A convention called to revise this constitution shall submit any revision to the people for approval or rejection at the next general election held not less than 90 days after submission of the revision. If three-fifths of all the electors voting on the question vote to ratify the revision, it becomes a new constitution of the state of Minnesota.

#### ARTICLE X

SECTION 1. The power of taxation shall never be surrendered, suspended or contracted away. Taxes shall be uniform upon the same class of subjects and shall be levied and collected for public purposes, but public burying grounds, public school houses, public hospitals, academies, colleges, universities, all seminaries of learning, all churches, church property, houses of worship, institutions of purely public charity, and public property used exclusively for any public purpose, shall be exempt from taxation except as provided in this section. There may be exempted from taxation personal property not exceeding in value \$200 for each household, individual or head of a family, and household goods and farm machinery as the legislature determines. The legislature may authorize municipal corporations to levy and collect assessments for local improvements upon property benefited thereby without regard to cash valuation. The legislature by law may define or limit the property exempt under this section other than churches, houses of worship, and property solely used for educational purposes by academies, colleges, universities and seminaries of learning.

SEC. 2. To encourage and promote forestation and reforestation of lands whether owned by private persons or the public, laws may be enacted fixing in advance a definite and limited annual tax on lands for a term of years and imposing a yield tax on the timber and other forest products at or after the end of the term.

SEC. 3. Every person engaged in the business of mining or producing iron ore or other ores in this state shall pay to the state an occupation tax on the valuation of all ores mined or produced, which tax shall be in addition to all other taxes provided by law. The tax is due on the first day of May in the calendar year next following the mining or producing. The valuation of ore for the purpose of determining the amount of tax shall be ascertained as provided by law. Funds derived from the tax shall be used as follows: 50 percent to the state general revenue fund, 40 percent for the support of elementary and secondary schools and ten percent for the general support of the university.

SEC. 4. The state may levy an excise tax upon any means or substance for propelling aircraft or for propelling or operating motor or other vehicles or other equipment used for airport purposes and not used on the public highways of this state.

SEC. 5. The legislature may tax aircraft using the air space overlying the state on a more onerous basis than other personal property. Any such tax on aircraft shall be in lieu of all other taxes. The legislature may impose the tax on aircraft of companies paying taxes under any gross earnings system of taxation notwithstanding that earnings from the aircraft are included in the earnings on which gross earnings taxes are computed. The law may exempt from taxation aircraft owned by a nonresident of the state temporarily using the air space overlying the state.

SEC. 6. Laws of Minnesota 1963, Chapter 81, relating to the taxation of taconite and semi-taconite, and facilities for the mining, production and beneficiation thereof shall not be repealed, modified or amended, nor shall any laws in conflict therewith be valid until November 4, 1989. Laws may be enacted fixing or limiting for a period not extending beyond the year 1990, the tax to be imposed on persons engaged in (1) the mining, production or beneficiation of copper, (2) the mining, production or beneficiation of copper-nickel, or (3) the mining, production or beneficiation of nickel. Taxes imposed on the mining or quarrying of taconite or semi-taconite and on the production of iron ore concentrates therefrom, which are in lieu of a tax on real or personal property, shall not be considered to be occupation, royalty, or excise taxes within the meaning of this amendment.

NOTE: Sec. 7. Repealed by amendment, November 5, 1974.

#### ARTICLE XI

SECTION 1. No money shall be paid out of the treasury of this state except in pursuance of an appropriation by law.

SEC. 2. The credit of the state shall not be given or loaned in aid of any individual, association or corporation except as hereinafter provided.

SEC. 3. The state shall not be a party in carrying on works of internal improvements except as authorized by this constitution. If grants have been made to the state especially dedicated to specific purposes, the state shall devote the proceeds of the grants to those purposes and may pledge or appropriate the revenues derived from the works in aid of their completion.

SEC. 4. The state may contract public debts for which its full faith, credit and taxing powers may be pledged at the times and in the manner authorized by law, but only for the purposes and subject to the conditions stated in section 5. Public debt includes any obligation payable directly in whole or in part from a tax of state wide application on any class of property, income, transaction or privilege, but does not include any obligation which is payable from revenues other than taxes.

SEC. 5. Public debt may be contracted and works of internal improvements carried on for the following purposes:

(a) to acquire and to better public land and buildings and other public improvements of a capital nature and to provide money to be appropriated or loaned to any agency or political subdivision of the state for such purposes if the law authorizing the debt is adopted by the vote of at least three fifths of the members of each house of the legislature;

(b) to repel invasion or suppress insurrection;

(c) to borrow temporarily as authorized in section 6;

(d) to refund outstanding bonds of the state or any of its agencies whether or not the full faith and credit of the state has been pledged for the payment of the bonds;

(e) to establish and maintain highways subject to the limitations of article XIV;

(f) to promote forestation and prevent and abate

forest fires, including the compulsory clearing and improving of wild lands whether public or private;

(g) to construct, improve and operate airports and other air navigation facilities;

(h) to develop the state's agricultural resources by extending credit on real estate security in the manner and on the terms and conditions prescribed by law; and;

(i) as otherwise authorized in this constitution.

As authorized by law political subdivisions may engage in the works permitted by (f) and (g) and contract debt therefor.

SEC. 6. As authorized by law certificates of indebtedness may be issued during a biennium, commencing on July 1 in each odd-numbered year and ending on and including June 30 in the next odd-numbered year, in anticipation of the collection of taxes levied for and other revenues appropriated to any fund of the state for expenditure during that biennium.

No certificates shall be issued in an amount which with interest thereon to maturity, added to the then outstanding certificates against a fund and interest thereon to maturity, will exceed the then unexpended balance of all money which will be credited to that fund during the biennium under existing laws. The maturities of certificates may be extended by refunding to a date not later than December 1 of the first full calendar year following the biennium in which the certificates were issued. If money on hand in any fund is not sufficient to pay all non-refunding certificates of indebtedness issued on a fund during any biennium and all certificates refunding the same, plus interest thereon, which are outstanding on December 1 immediately following the close of the biennium, the state auditor shall levy upon all taxable property in the state a tax collectible in the ensuing year sufficient to pay the same on or before December 1 of the ensuing year with interest to the date or dates of payment.

SEC. 7. Public debt other than certificates of indebtedness authorized in section 6 shall be evidenced by the issuance of bonds of the state. All bonds issued under the provisions of this section shall mature not more than 20 years from their respective dates of issue and each law authorizing the issuance of bonds shall distinctly specify the purposes thereof and the maximum amount of the proceeds authorized to be expended for each purpose. The state treasurer shall maintain a separate and special state bond fund on his official books and records. When the full faith and credit of the state has been pledged for the payment of bonds, the state auditor shall levy each year on all taxable property within the state a tax sufficient with the balance then on hand in the fund to pay all principal and interest on bonds issued under this section due and to become due within the ensuing year and to and including July 1 in the second ensuing year. The legislature by law may appropriate funds from any source to the state bond fund. The amount of money actually received and on hand pursuant to appropriations prior to the levy of the tax in any year shall be used to reduce the amount of tax otherwise required to be levied.

SEC. 8. The permanent school fund of the state consists of (a) the proceeds of lands granted by the United States for the use of schools within each township, (b) the proceeds derived from swamp lands granted to the state, (c) all cash and investments credited to the permanent school fund and to the swamp land fund, and (d) all cash and investments credited to the internal improvement land fund and the lands therein. No portion of these lands shall be sold otherwise than at public sale, and in the manner provided by law. All funds arising from the sale or other disposition of the lands, or income accruing in any way before the sale or disposition thereof, shall be credited to the permanent school fund. Within limitations prescribed by law, to secure the maximum

return thereon consistent with the maintenance of the perpetuity of the fund, and with the approval of the board of investment, the fund may be invested in: (1) interest bearing fixed income securities of the United States and of its agencies, fixed income securities guaranteed in full as to payment of principal and interest by the United States, bonds of the state of Minnesota or its political subdivisions or agencies, or of other states, but not more than 50 percent of any issue by a political subdivision shall be purchased; (2) stocks of corporations on which cash dividends have been paid from earnings for five consecutive years or longer immediately prior to purchase, but not more than 20 percent of the fund shall be invested therein at any given time nor more than one percent in stock of any one corporation, nor shall more than five percent of the voting stock of any one corporation be owned; (3) bonds of corporations whose earnings have been at least three times the interest requirements on outstanding bonds for five consecutive years or longer immediately prior to purchase, but not more than 40 percent of the fund shall be invested in corporate bonds at any given time. The percentages referred to above shall be computed using the cost price of the stocks or bonds. The principal of the permanent school fund shall be perpetual and inviolate forever. This does not prevent the sale of any public or private stocks or bonds at less than the cost to the fund; however, all losses not offset by gains shall be repaid to the fund from the interest and dividends earned thereafter. The net interest and dividends arising from the fund shall be distributed to the different school districts of the state in proportion to the number of students in each district between the ages of 5 and 21 years.

A board of investment consisting of the governor, the state auditor, the state treasurer, the secretary of state, and the attorney general is hereby constituted for the purpose of administering and directing the investment of all state funds. The board shall not permit state funds to be used for the underwriting or direct purchase of municipal securities from the issuer or his agent.

SEC. 9. The permanent university fund of this state may be loaned to or invested in the bonds of any county, school district, city or town of this state and in first mortgage loans secured upon improved and cultivated farm lands of this state, but no such investment or loan shall be made until approved by the board of investment, nor shall a loan or investment be made when the bonds to be issued or purchased would make the entire bonded indebtedness exceed 15 percent of the assessed valuation of the taxable property of the county, school district, city or town issuing the bonds; nor shall any farm loan or investment be made when the investment or loan would exceed 30 percent of the actual cash value of the farm land mortgaged to secure the investment; nor shall investments or loans be made at a lower rate of interest than two percent per annum nor for a shorter period than one year nor for a longer period than 30 years.

SEC. 10. As the legislature may provide, any of the public lands of the state, including lands held in trust for any purpose, may be exchanged for lands of the United States or private held lands with the unanimous approval of the governor, the attorney general and the state auditor. Lands so acquired shall be subject to the trust, if any, to which the lands exchanged therefor were subject. The state shall reserve all mineral and water power rights in lands transferred by the state.

SEC. 11. School and other public lands of the state better adapted for the production of timber than for agriculture may be set apart as state school forests, or other forests as the legislature may provide. The legislature may also provide for their management on forestry principles. The net revenue therefrom shall be used for the purposes for which the lands were granted to the state.

SEC. 12. The legislature shall not authorize any county, township or municipal corporation to become indebted to aid in the construction or equipment of railroads to any amount that exceeds five per cent of the value of the taxable property within that county, township or municipal corporation. The amount of taxable property shall be determined by the last assessment previous to the incurring of the indebtedness.

SEC. 13. All officers and other persons charged with the safekeeping of state funds shall be required to give ample security for funds received by them and to keep an accurate entry of each sum received and of each payment and transfer. If any person converts to his own use in any manner or form, or shall loan, with or without interest, or shall deposit in his own name, or otherwise than in the name of the state of Minnesota; or shall deposit in banks or with any person or persons or exchange for other funds or property, any portion of the funds of the state or the school funds aforesaid, except in the manner prescribed by law, every such act shall be and constitute an embezzlement of so much of the aforesaid state and school funds, or either of the same, as shall thus be taken, or loaned, or deposited or exchanged, and shall be a felony. Any failure to pay over, produce or account for the state school funds, or any part of the same entrusted to such officer or persons as by law required on demand, shall be held and be taken to be prima facie evidence of such embezzlement.

#### ARTICLE XII

SECTION 1. In all cases when a general law can be made applicable, a special law shall not be enacted except as provided in section 2. Whether a general law could have been made applicable in any case shall be judicially determined without regard to any legislative assertion on that subject. The legislature shall pass no local or special law authorizing the laying out, opening, altering, vacating or maintaining or roads, highways, streets or alleys; remitting fines, penalties or forfeitures; changing the names of persons places, lakes or rivers; authorizing the adoption or legitimation of children; changing the law of descent or succession; conferring rights on minors; declaring any named person of age; giving effect to informal or invalid wills or deeds, or affecting the estates of minors or persons under disability; granting divorces; exempting property from taxation or regulating the rate of interest on money; creating private corporations, or amending, renewing, or extending the charters thereof; granting to any private corporation, association, or individual any special or exclusive privilege, immunity or franchise whatever or authorizing public taxation for a private purpose. The inhibitions of local or special laws in this section shall not prevent the passage of general laws on any of the subjects enumerated.

SEC. 2. Every law which upon its effective date applies to a single local government unit or to a group of such units in a single county or a number of contiguous counties is a special law and shall name the unit or, in the latter case, the counties to which it applies. The legislature may enact special laws relating to local government units, but a special law, unless otherwise provided by general law, shall become effective only after its approval by the affected unit expressed through the voters or the governing body and by such majority as the legislature may direct. Any special law may be modified or superseded by a later home rule charter or amendment applicable to the same local government unit, but this does not prevent the adoption of subsequent laws on the same subject. The legislature may repeal any existing special or local law, but shall not amend, extend or modify any of the same except as provided in this section.

SEC. 3. The legislature may provide by law for the creation, organization, administration, consolidation, division and dissolution of local government units and

their functions, for the change of boundaries thereof, for their elective and appointive officers including qualifications for office and for the transfer of county seats. A county boundary may not be changed or county seat transferred until approved in each county affected by a majority of the voters voting on the question.

SEC. 4. Any local government unit when authorized by law may adopt a home rule charter for its government. A charter shall become effective if approved by such majority of the voters of the local government unit as the legislature prescribes by general law. If a charter provides for the consolidation or separation of a city and a county, in whole or in part, it shall not be effective without approval of the voters both in the city and in the remainder of the county by the majority required by law.

SEC. 5. The legislature shall provide by law for charter commissions. Notwithstanding any other constitutional limitations the legislature may require that commission members be freeholders, provide for their appointment by judges of the district court, and permit any member to hold any other elective or appointive office other than judicial. Home rule charter amendments may be proposed by a charter commission or by a petition of five percent of the voters of the local government unit as determined by law and shall not become effective until approved by the voters by the majority required by law. Amendments may be proposed and adopted in any other manner provided by law. A local government unit may repeal its home rule charter and adopt a statutory form of government or a new charter upon the same majority vote as is required by law for the adoption of a charter in the first instance.

#### ARTICLE XIII

SECTION 1. The stability of a republican form of government depending mainly upon the intelligence of the people, it is the duty of the legislature to establish a general and uniform system of public schools. The legislature shall make such provisions by taxation or otherwise as will secure a thorough and efficient system of public schools throughout the state.

SEC. 2. In no case shall any public money or property be appropriated or used for the support of schools wherein the distinctive doctrines, creeds or tenets of any particular Christian or other religious sect are promulgated or taught.

SEC. 3. All the rights, immunities, franchises and endowments heretofore granted or conferred upon the University of Minnesota are perpetuated unto the university.

SEC. 4. Land may be taken for public way and for the purpose of granting to any corporation the franchise of way for public use. In all cases, however, a fair and equitable compensation shall be paid for land and for the damages arising from taking it. All corporations which are common carriers enjoying the right of way in pursuance of the provisions of this section shall be bound to carry the mineral, agricultural and other productions of manufacturers on equal and reasonable terms.

SEC. 5. The legislature shall not authorize any lottery or the sale of lottery tickets.

SEC. 6. Any combination of persons either as individuals or as members or officers of any corporation to monopolize markets for food products in this state or to interfere with, or restrict the freedom of markets is a criminal conspiracy and shall be punished as the legislature may provide.

SEC. 7. Any person may sell or peddle the products of the farm or garden occupied and cultivated by him without obtaining a license thereof.

SEC. 8. The state may pay an adjusted compensation to persons who served in the armed forces of the United States during the period of the Vietnam conflict. Whenever authorized and in the amounts and



on the terms fixed by law, the state may expend monies and pledge the public credit to provide money for the purposes of this section. The duration of the Vietnam conflict may be defined by law.

SEC. 9. The legislature shall pass laws necessary for the organization, discipline and service of the militia of the state.

SEC. 10. The seat of government of the state is in the city of St. Paul. The legislature may provide by law for a change of the seat of government by a vote of the people, or may locate the same upon the land granted by Congress for a seat of government. If the seat of government is changed, the capitol building and grounds shall be dedicated to an institution for the promotion of science, literature and the arts to be organized by the legislature of the state. The Minnesota Historical Society shall always be a department of this institution.

SEC. 11. A seal of the state shall be kept by the secretary of state and be used by him officially. It shall be called the great seal of the state of Minnesota.

#### ARTICLE XIV

SECTION 1. The state may construct, improve and maintain public highways, may assist political subdivisions in this work and by law may authorize any political subdivision to aid in highway work within its boundaries.

SEC. 2. There is hereby created a trunk highway system which shall be constructed, improved and maintained as public highways by the state. The highways shall extend as nearly as possible along the routes numbers 1 through 70 described in the constitutional amendment adopted November 2, 1920, and the routes described in any act of the legislature which has made or hereafter makes a route a part of the trunk highway system.

The legislature may add by law new routes to the trunk highway system. The trunk highway system may not exceed 12,200 miles in extent, except the legislature may add trunk highways in excess of the mileage limitation as necessary or expedient to take advantage of any federal aid made available by the United States to the state of Minnesota.

Any route added by the legislature to the trunk highway system may be relocated or removed from the system as provided by law. The definite location of trunk highways numbered 1 through 70 may be relocated as provided by law but no relocation shall cause a deviation from the starting points or terminals nor cause any deviation from the various villages and cities through which the routes are to pass under the constitutional amendment adopted November 2, 1920. The location of routes may be determined by boards, officers or tribunals in the manner prescribed by law.

SEC. 3. A county state-aid highway system shall be constructed, improved and maintained by the counties as public highways in the manner provided by law. The system shall include streets in municipalities of less than 5,000 population where necessary to provide an integrated and coordinated highway system and may include similar streets in larger municipalities.

SEC. 4. A municipal state-aid street system shall be constructed, improved and maintained as public highways by municipalities having a population of 5,000 or more in the manner provided by law.

SEC. 5. There is hereby created a highway user tax distribution fund to be used solely for highway purposes as specified in this article. The fund consists of the proceeds of any taxes authorized by sections 9 and 10 of this article. The net proceeds of the taxes shall be apportioned: 62 percent to the trunk highway fund; 29 percent to the county state-aid highway fund; nine percent to the municipal state-aid fund. Five percent of the net proceeds of the highway user tax distribution fund may be set aside and apportioned by law to one or more of the three foregoing funds. The balance of the highway user tax distribution fund shall

be transferred to the trunk highway fund, the county state-aid highway fund, and the municipal state-aid street fund in accordance with the percentages set forth in this section. No change in the apportionment of the five percent may be made within six years of the last previous change.

SEC. 6. There is hereby created a trunk highway fund which shall be used solely for the purposes specified in section 2 of this article and the payment of principal and interest of any bonds issued under the authority of section 11 of this article and any bonds issued for trunk highway purposes prior to July 1, 1957. All payments of principal and interest on bonds issued shall be a first charge on money coming into this fund during the year in which the principal or interest is payable.

SEC. 7. There is hereby created a county state-aid highway fund. The county state-aid highway fund shall be apportioned among the counties as provided by law. The funds apportioned shall be used by the counties as provided by law for aid in the construction, improvement and maintenance of county state-aid highways. The legislature may authorize the counties by law to use a part of the funds apportioned to them to aid in the construction, improvement and maintenance of other county highways, township roads, municipal streets and any other public highways, including but not limited to trunk highways and municipal state-aid streets within the respective counties.

SEC. 8. There is hereby created a municipal state-aid street fund to be apportioned as provided by law among municipalities having a population of 5,000 or more. The fund shall be used by municipalities as provided by law for the construction, improvement and maintenance of municipal state-aid streets. The legislature may authorize municipalities to use a part of the fund in the construction, improvement and maintenance of other municipal streets, trunk highways, and county state-aid highways within the counties in which the municipality is located.

SEC. 9. The legislature by law may tax motor vehicles using the public streets and highways on a more onerous basis than other personal property. Any such tax on motor vehicles shall be in lieu of all other taxes thereon, except wheelage taxes imposed by political subdivisions solely for highway purposes. The legislature may impose this tax on motor vehicles of companies paying taxes under the gross earnings system of taxation notwithstanding that earnings from the vehicles may be included in the earnings on which gross earnings taxes are computed. The proceeds of the tax shall be paid into the highway user tax distribution fund. The law may exempt from taxation any motor vehicle owned by a nonresident of the state properly licensed in another state and transiently or temporarily using the streets and highways of the state.

SEC. 10. The legislature may levy an excise tax on any means or substance used for propelling vehicles on the public highways of this state or on the business of selling it. The proceeds of the tax shall be paid into the highway user tax distribution fund.

SEC. 11. The legislature may provide by law for the sale of bonds to carry out the provisions of section 2. Bonds issued and unpaid shall not at any time exceed \$150,000,000 par value. The proceeds shall be paid into the trunk highway fund. Any bonds shall mature serially over a term not exceeding 20 years, shall not be sold for less than par and accrued interest and shall not bear interest at a greater rate than five percent per annum. If the trunk highway fund is not adequate to pay principal and interest of these bonds when due, the legislature may levy on all taxable property of the state in an amount sufficient to meet the deficiency or it may appropriate to the fund money in the state treasury not otherwise appropriated.

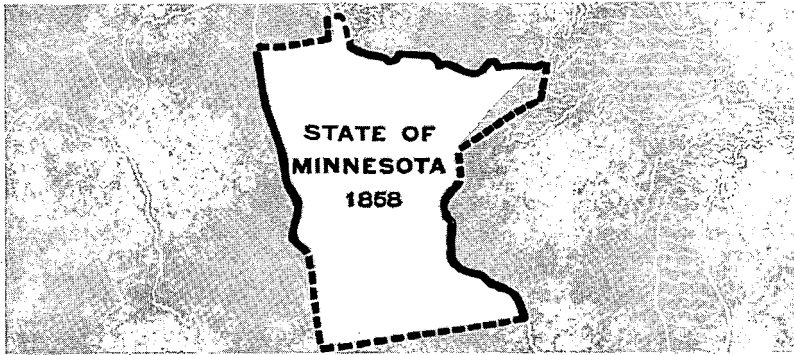

### **Congressional Act of Admission**

Acceptance by Congress is the final act in the process of being admitted as a state. A bill for the admission of Minnesota into the Union was submitted to Congress in December of 1857.

The bill for admission encountered several obstacles. The Minnesota bill was coupled with the bill for the admission of Kansas. It was customary to admit states in pairs—a state which permitted slavery would be linked with a state which prohibited slavery. This served to preserve the balance of power in Congress. Minnesota was to be a free state, Kansas a slave state. The proposal to admit Kansas as a slave state was being made under its fraudulent Lecompton constitution. The fraud in the adoption of the Kansas constitution was so glaring that admission under it was abandoned. This delayed the Minnesota bill for several months. Minnesota's bill also met with general opposition from congressmen from southern slave states.

On May 11, 1858, the bill for the admission of Minnesota was passed by Congress and approved by President James Buchanan. However, word of its passage did not reach St. Paul until almost two weeks later. Minnesota had no telegraph lines or railroads, so a telegram was sent to Prairie du Chien, Wisconsin, and carried up the Mississippi River to St. Paul by steamboat. On May 24, 1858, the state officers took their oaths of office and Minnesota's state government began to function.

This ended the long trek toward statehood, which had seen the area of the state of Minnesota under four nations—France, Spain, Great Britain and the United States, and under nine territories—Northwest, Indiana, Illinois, Michigan, Wisconsin, Louisiana, Missouri, Iowa and Minnesota.

### **ACT OF ADMISSION INTO THE UNION**

An Act for the Admission of Minnesota into the Union  
[Passed May 11, 1858]

WHEREAS, An act of Congress was passed February twenty-sixth, eighteen hundred and fifty-seven, entitled "An Act to authorize the people of the Territory of Minnesota to form a constitution and state government preparatory to their admission into the Union on an equal footing with the original states"; and, whereas, the people of said Territory did, on the twenty-ninth day of August, eighteen hundred and fifty-seven, by delegates elected for that purpose, form for themselves a constitution and state government, which is republican in form, and was ratified and adopted by the people at an election held on the thirteenth day of October, eighteen hundred and fifty-seven, for that purpose; therefore,

Be it enacted by the Senate and House of Representatives of the United States of America, in Congress assembled, That the State of Minnesota shall be one, and is hereby declared to be one, of the United States of America, and admitted into the Union on an equal footing with the original states in all respects whatever.

SEC. 2. And be it further enacted, That said State shall be entitled to two representatives in Congress, until the next apportionment of representatives among the several states.

SEC. 3. And be it further enacted, That from and after

the admission of the State of Minnesota, as hereinbefore provided, all the laws of the United States which are not locally inapplicable shall have the same force and effect within that State as in other States of the Union; and the said State is hereby constituted a judicial district of the United States, within which a district court, with like powers and jurisdiction as the district court of the United States for the district of Iowa, shall be established; the judge, attorney and marshal of the United States of the said district of Minnesota shall reside within the same, and shall be entitled to the same compensation as the judge, attorney and marshal of the district of Iowa; and in all cases of appeal or writ of error heretofore prosecuted and now pending in the supreme court of the United States, upon any record from the supreme court of Minnesota Territory, the mandate of execution or order of further proceedings shall be directed by the supreme court of the United States to the district court of the United States for the district of Minnesota, or to the supreme court of the State of Minnesota, as the nature of such appeal or writ of error may require; and each of those courts shall be the successor of the supreme court of Minnesota Territory, as to all such cases, with full power to hear and determine the same, and to award mesne or final process therein.

## INDEX TO THE CONSTITUTION OF THE UNITED STATES

## ARTICLE I.

1. Of the legislative power.
2. House of representatives; qualification of members; apportionment of representatives and direct taxes; census; first apportionment; vacancies; officers of the house; impeachments.
3. Senate, classification of senators; qualifications of; vice president to preside; other officers; trial of impeachments.
4. Election of members of congress; meetings of congress.
5. Powers of each house; expulsion of members; journal; adjournments.
6. Compensation and privileges; disabilities of members.
7. Revenue bills; passage and approval of bills; orders and resolutions.
8. General powers of congress.
9. Certain limitations of the powers of congress.
10. Limitation of the powers of individual states.

## ARTICLE II.

1. Of the executive powers; electors, how and when chosen; qualifications of president; when powers of, to devolve upon vice president; compensation and oath of president.
2. Powers and duties of president; making of treaties; power of appointment.

3. Other powers and duties.
4. Officers liable to impeachment.

## ARTICLE III

1. Of the judicial power.
2. Extent of the judicial power; jurisdiction of the supreme court; trials for crimes.
3. Treason defined; trial for and punishment.

## ARTICLE IV.

1. Effect of public acts, records, etc., of each state.
2. Citizenship; fugitives from justice and from service to be delivered up.
3. Admission of new states; power of congress over territory.
4. Republican form of government guaranteed to the several states; protection from invasion or domestic violence.

## ARTICLE V.

How constitution may be amended.

## ARTICLE VI.

Of the public debt; constitution to be supreme law of the land; constitutional oath of office; religious tests prohibited.

## ARTICLE VII.

Ratification of constitution.

## CONSTITUTION OF THE UNITED STATES

Preamble. We, the people of the United States, in order to form a more perfect union, establish justice, insure domestic tranquility, provide for the common defense, promote the general welfare, and secure the blessings of liberty to ourselves and our posterity, do ordain and establish this Constitution for the United States of America.

## ARTICLE I.

SECTION 1. All legislative powers herein granted shall be vested in a congress of the United States, which shall consist of a senate and a house of representatives.

SEC. 2. The house of representatives shall be composed of members chosen every second year by the people of the several states, and the electors in each state shall have the qualifications requisite for electors of the most numerous branch of the state legislature.

No person shall be a representative who shall not have attained to the age of twenty-five years and been seven years a citizen of the United States, and who shall not, when elected, be an inhabitant of that state in which he shall be chosen.

Representatives and direct taxes shall be apportioned among the several states which may be included within this Union according to their respective numbers, which shall be determined by adding to the whole number of free persons, including those bound to service for a term of years, and excluding Indians not taxed, three-fifths of all other persons. The actual enumeration shall be made within three years after the first meeting of the Congress of the United States, and within every subsequent term of ten years, in such manner as they shall by law direct. The number of representatives shall not exceed one for every 30,000, but each state shall have at least one representative; and until such enumeration shall be made, the State of New Hampshire shall be entitled to choose 3; Massachusetts, 8; Rhode Island and Providence Plantations, 1; Connecticut, 5; New York, 6; New Jersey, 4; Pennsylvania, 8; Delaware, 1; Maryland, 6; Virginia, 10; North Carolina, 5; South Carolina, 5; Georgia, 3.

When vacancies happen in the representation from any state the executive authority thereof shall issue writs of election to fill such vacancies.

The house of representatives shall choose their speaker

and other officers, and shall have the sole power of impeachment.

\*SEC. 3. The Senate of the United States shall be composed of two senators from each state, elected by the people thereof, for six years; and each senator shall have one vote. The electors in each state shall have the qualifications requisite for electors of the most numerous branch of the state legislatures.

Immediately after they shall be assembled in consequence of the first election, they shall be divided, as equally as may be, into three classes. The seats of the senators of the first class shall be vacated at the expiration of the second year; of the second class at the expiration of the fourth year; and of the third class at the expiration of the sixth year, so that one-third may be chosen every second year. \*When vacancies happen in the representation of any state in the Senate, the executive authority of such state shall issue writs of election to fill such vacancies: Provided, that the legislature of any state may empower the executive thereof to make temporary appointments until the people fill the vacancies by election as the legislature may direct.

No person shall be a senator who shall not have attained to the age of thirty years, and been nine years a citizen of the United States, and who shall not, when elected, be an inhabitant of that state for which he shall be chosen.

The vice president of the United States shall be president of the senate, but shall have no vote unless they be equally divided.

The senate shall choose their own officers, and also a president pro tempore, in the absence of the vice president, or when he shall exercise the office of president of the United States.

\*Amendments ratified 1913. See Amendment No. 17.

The senate shall have the sole power to try all impeachments.

When sitting for that purpose they shall be on oath or affirmation. When the president of the United States is tried, the chief justice shall preside; and no person shall be convicted without the concurrence of two-thirds of the members present.

Judgment in cases of impeachment shall not extend further than to removal from office, and disqualification to hold and enjoy any office of honor, trust or profit under the United States; but the party convicted shall nevertheless be liable and subject to indictment, trial, judgment, and punishment according to law.

SEC. 4. The times, places and manner of holding elections for senators and representatives shall be prescribed in each state by the legislature thereof; but the Congress may at any time by law make or alter such regulations, except as to the places of choosing senators.

The Congress shall assemble at least once in every year, and such meetings shall be on the first Monday in December, unless they shall, by law, appoint a different day.

SEC. 5. Each house shall be the judge of the election returns and qualifications of its own members, and a majority of each shall constitute a quorum to do business; but a smaller number may adjourn from day to day, and may be authorized to compel the attendance of absent members, in such manner and under such penalties as each house may provide.

Each house may determine the rules of its proceedings, punish its members for disorderly behavior, and, with the concurrence of two-thirds, expel a member.

Each house shall keep a journal of its proceedings, and from time to time publish the same; excepting such parts as may in their judgment require secrecy; and the yeas and nays of the members of either house on any question shall, at the desire of one-fifth of those present, be entered on the journal.

Neither house, during the session of congress, shall, without the consent of the other, adjourn for more than three days, nor to any other place than that in which the two houses shall be sitting.

SEC. 6. The senators and representatives shall receive a compensation for their services, to be ascertained by law and paid out of the treasury of the United States. They shall, in all cases except treason, felony, and breach of the peace, be privileged from arrest during their attendance at the session of their respective houses, and in going to and returning from the same; and for any speech or debate in either house they shall not be questioned in any other place.

No senator or representative shall, during the time for which he was elected, be appointed to any civil office under the authority of the United States which shall have been created or the emoluments whereof shall have been increased during such time; and no person holding any office under the United States shall be a member of either house during his continuance in office.

SEC. 7. All bills for raising revenue shall originate in the house of representatives, but the senate may propose or concur with amendments, as on other bills.

Every bill which shall have passed the house of representatives and the senate shall, before it becomes a law, be presented to the president of the United States; if he approve, he shall sign it; but if not, he shall return it, with his objections, to that house in which it shall have originated, who shall enter the objections at large on their journal, and proceed to reconsider it. If, after such reconsideration, two-thirds of that house shall agree to pass the bill, it shall be sent, together with the objections, to the other house, by which it shall likewise be recon-

sidered, and, if approved by two-thirds of that house, it shall become a law. But in all cases the votes of both houses shall be determined by yeas and nays, and the names of the persons voting for and against the bill shall be entered on the journal of each house respectively. If any bill shall not be returned by the president within ten days (Sundays excepted) after it shall have been presented to him, the same shall be a law in like manner as if he had signed it, unless the Congress by their adjournment prevent its return; in which case it shall not be a law.

Every order, resolution, or vote to which the concurrence of the senate and house of representatives may be necessary (except on a question of adjournment) shall be presented to the president of the United States, and, before the same shall take effect, shall be approved by him, or being disapproved by him, shall be re-passed by two-thirds of the senate and house of representatives, according to the rules and limitations prescribed in the case of a bill.

SEC. 8. The Congress shall have power: To lay and collect taxes, duties, imposts, and excise, to pay the debts and provide for the common defense and general welfare of the United States; but all duties, imposts and excises shall be uniform through the United States;

To borrow money on the credit of the United States;

To regulate commerce with foreign nations, and among the several states, and with the Indian tribes;

To establish a uniform rule of naturalization and uniform laws on the subject of bankruptcies throughout the United States;

To coin money, regulate the value thereof and of foreign coins, and fix the standard of weights and measures;

To provide for the punishment of counterfeiting the securities and current coin of the United States;

To establish postoffices and postroads;

To promote the progress of science and useful arts, by securing for limited times, to authors and inventors, the exclusive right to their respective writings and discoveries;

To constitute tribunals inferior to the supreme court;

To define and punish piracies and felonies committed on the high seas, and offenses, against the laws of nations;

To declare war, grant letters of marque and reprisal, and make rules concerning captures on land and water;

To raise and support armies; but no appropriation of money to that use shall be for a longer term than two years;

To provide and maintain a navy;

To make rules for the government and regulation of the land and naval forces;

To provide for calling forth the militia to execute the laws of the Union, suppress insurrections and repel invasions;

To provide for organizing, arming and disciplining the militia, and for governing such part of them as may be employed in the Service of the United States, reserving to the states, respectively, the appointment of the officers and the authority of training the militia according to the discipline prescribed by Congress;

To exercise exclusive legislation in all cases whatsoever over such district (not exceeding ten miles square) as may, by cession of particular states and the acceptance of Congress, become the seat of the government of the United States; and to exercise like authority over all places purchased by the consent of the legislature of the state in which the same shall be, for the erection of forts, magazines, arsenals, dock yards, and other needful buildings; and

To make all laws which shall be necessary and proper for

carrying into execution the foregoing powers, and all other powers vested by this Constitution in the government of the United States, or in any department or officer thereof.

SEC. 9. The migration or importation of such persons as any of the states now existing shall think proper to admit shall not be prohibited by the Congress prior to the year one thousand eight hundred and eight; but a tax or duty may be imposed on such importation, not exceeding ten dollars for each person.

The privilege of the writ of habeas corpus shall not be suspended unless when, in case of rebellion or invasion, the public safety may require it.

No bill of attainder, or ex post facto law, shall be passed.

No capitation or other direct tax shall be laid, unless in proportion to the census or enumeration hereinbefore directed to be taken.

No tax or duty shall be laid on articles exported from any state.

No preference shall be given, by any regulation of commerce or revenue, to the ports of one state over those of another; nor shall vessels bound to or from one state be obliged to enter, clear or pay duties in another.

No money shall be drawn from the treasury but in consequence of appropriations made by law; and a regular statement and account of the receipts and expenditures of all public money shall be published from time to time.

No title of nobility shall be granted by the United States, and no person holding any office of profit and trust under them shall without the consent of the Congress, accept of any present, emolument, office or title of any kind whatever, from any king, prince or foreign state.

SEC. 10. No state shall enter into any treaty, alliance or confederation; grant letters of marque and reprisal; coin money, emit bills of credit; make anything but gold and silver coin a tender in payment of debts; pass any bill of attainder, ex post facto law, or law impairing the obligation of contracts or grant any title of nobility.

No state shall, without the consent of Congress, lay any imposts or duties on imports or exports, except what may be absolutely necessary for executing its inspection laws; and the net produce of all duties and imposts laid by any state on imports or exports shall be for the use of the treasury of the United States; and all such laws shall be subject to the revision and control of the Congress.

No state shall, without the consent of Congress, lay any duty of tonnage, keep troops or ships of war in time of peace, enter into any agreement or compact with another state or with a foreign power, or engage in war, unless actually invaded or in such imminent danger as will not admit of delay.

## ARTICLE II.

SECTION 1. The executive power shall be vested in a president of the United States of America. He shall hold his office during the term of four years, and, together with the vice president, chosen for the same term, be elected as follows:

Each state shall appoint, in such manner as the legislature thereof may direct, a number of electors equal to the whole number of senators and representatives to which the state may be entitled in the Congress but no senator or representative, or person holding an office of trust or profit under the United States, shall be appointed an elector.

[The electors shall meet in their respective states, and by vote by ballot for two persons, of whom one at least shall not be an inhabitant of the same state with themselves. And they shall make a list of all the persons voted for, and the number of votes for each; which list they shall sign and certify, and transmit, sealed, to the seat of the government of the United States, directed to the presi-

dent of the senate. The president of the senate shall, in the presence of the senate and house of representatives, open all the certificates; and the votes shall then be counted. The person having the greatest number of votes shall be appointed, if such a number be a majority of the whole number of electors appointed; and if there be more than one who have such majority, and have an equal number of votes, then the house of representatives shall immediately choose, by ballot, one of them for president; and if no person have a majority, then from the five highest on the list the said house shall, in like manner, choose the president. But in choosing the president the vote shall be taken by states, the representation from each state having one vote; a quorum for this purpose shall consist of a member or members from two-thirds of the states, and a majority of all states shall be necessary to a choice. In every case after the choice of the president, the person having the greatest number of votes of the electors shall be the vice president. But if there should remain two or more who have equal votes, the senate shall choose from them, by ballot, the vice president.]\*

The Congress may determine the time of choosing the electors, and the day on which they shall give their votes; which day shall be the same throughout the United States.

No person except a natural born citizen, or a citizen of the United States at the time of the adoption of this Constitution, shall be eligible to the office of president; neither shall any person be eligible to that office who shall not have attained to the age of thirty-five years and been fourteen years a resident within the United States.

In case of the removal of the president from office, or of his death, resignation, or inability to discharge the powers and duties of said office, the same shall devolve on the vice president; and the Congress may by law provide for the case of removal, death, resignation, or inability, both of the president and vice president, declaring what officer shall then act as president, and such officer shall act accordingly until the disability be removed, or a president shall be elected.

The president shall, at stated times, receive for his services a compensation which shall neither be increased nor diminished during the period for which he shall have been elected; and he shall not receive within that period any other emolument from the United States, or any of them.

Before he enter on the execution of his office he shall take the following oath or affirmation:

"I do solemnly swear (or affirm) that I will faithfully execute the office of president of the United States, and will, to the best of my ability, preserve, protect and defend the Constitution of the United States."

SEC. 2. The president shall be commander-in-chief of the army and navy of the United States, and of the militia of the several states, when called into the actual service of the United States; he may require the opinion, in writing, of the principal officer in each of the executive departments, upon any subject relating to the duties of their respective offices; and he shall have power to grant reprieves and pardons for offenses against the United States, except in cases of impeachment.

He shall have power, by and with the advice and consent of the senate, to make treaties, provided two-thirds of the senators present concur, and he shall nominate and by and with the advice and consent of the senate shall appoint ambassadors, other public ministers, and consuls, judges of the supreme court, and all other officers of the United States whose appointments are not herein otherwise provided for, and which shall be established by

*\*The portion in brackets has been superseded by the 12th amendment.*

law. But the Congress may, by law, vest the appointment of such inferior officers as they think proper in the president alone, in the courts of law, or in the heads of departments.

The president shall have power to fill all vacancies that may happen during the recess of the senate, by granting commissions which shall expire at the end of their next session.

SEC. 3. He shall, from time to time, give to the Congress information of the state of the Union, and recommend to their consideration such measures as he shall judge necessary and expedient. He may, on extraordinary occasions, convene both houses, or either of them; and in case of disagreement between them with respect to the time of adjournment, he may adjourn them to such time as he shall think proper; he shall receive ambassadors and other public ministers. He shall take care that the laws be faithfully executed, and shall commission all the officers of the United States.

SEC. 4. The president, vice president, and all civil officers of the United States shall be removed from office on impeachment for and conviction of treason, bribery, or other high crimes and misdemeanors.

#### ARTICLE III.

SECTION 1. The judicial power of the United States shall be vested in one supreme court, and in such inferior courts as the Congress may, from time to time, ordain and establish. The judges, both of the supreme and inferior courts, shall hold their offices during good behavior, and shall, at stated times, receive for their services a compensation which shall not be diminished during their continuance in office.

SEC. 2. The judicial power shall extend to all cases in law and equity, arising under this Constitution, the laws of the United States, and treaties made, or which shall be made under their authority, to all cases affecting ambassadors, other public ministers and consuls; to all cases of admiralty and maritime jurisdiction; to controversies to which the United States shall be a party; to controversies between two or more states, between a state and citizens of another state, between citizens of different states, between citizens of the same state claiming lands under grants of different states, and between a state or the citizens thereof and foreign states, citizens or subjects.\*

In all cases affecting ambassadors, other public ministers and consuls, and those in which a state shall be a party, the supreme court shall have original jurisdiction. In all the other cases before mentioned the supreme court shall have appellate jurisdiction, both as to law and fact, with such exceptions and under such regulations as the Congress shall make.

The trial of all crimes, except in cases of impeachment, shall be by jury, and such trial shall be held in the state where the said crimes shall have been committed; but when not committed within any state, the trial shall be at such place or places as the Congress may by law have directed.

SEC. 3. Treason against the United States shall consist only in levying war against them, or in adhering to their enemies, giving them aid and comfort. No person shall be convicted of treason unless on the testimony of two witnesses to the same overt act, or on confession in open court.

The Congress shall have power to declare the punishment of treason, but no attainder of treason shall work corruption of blood, or forfeiture, except during the life of the person attained.

#### ARTICLE IV.

SECTION 1. Full faith and credit shall be given in each state to the public acts, records and judicial proceedings

of every other state. And the Congress may by general laws prescribe the manner in which such acts, records and proceedings shall be proved, and the effect thereof.

SEC. 2. The citizens of each state shall be entitled to all privileges and immunities of citizens of the several states.

A person charged in any state with treason, felony, or other crime, who shall flee from justice and be found in another state, shall on demand of the executive authority of the state from which he fled, be delivered up, to be removed to the state having jurisdiction of the crime.

No person held to service or labor in one state under the laws thereof, escaping into another, shall, in consequence of any law or regulation therein, be discharged from such service or labor, but shall be delivered up on claim of the party to whom such service or labor may be due.

SEC. 3. New states may be admitted by the Congress into this Union; but no new state shall be formed or erected within the jurisdiction of any other state, nor any state be formed by the junction of two or more states or parts of states, without the consent of the legislatures of the states concerned, as well as of the Congress.

The Congress shall have power to dispose of and make all needful rules and regulations respecting the territory or other property belonging to the United States, and nothing in this Constitution shall be so construed as to prejudice any claims of the United States or of any particular state.

SEC. 4. The United States shall guarantee to every state in the Union a republican form of government; and shall protect each of them against invasion, and, on application of the legislature, or of the executive (when the legislature cannot be convened), against domestic violence.

#### ARTICLE V.

The Congress whenever two-thirds of both houses shall deem it necessary, shall propose amendments to this Constitution, or, on the application of the legislatures of two-thirds of the several states, shall call a convention for proposing amendments, which in either case shall be valid, to all intents and purposes, as part of this Constitution, when ratified by the legislatures of three-fourths of the several states or by conventions in three fourths thereof, as the one or the other mode of ratification may be proposed by the congress; provided, that no amendment which may be made prior to the year one thousand eight hundred and eight shall in any manner affect the first and fourth clauses in the ninth section of the first article; and that no state, without its consent, shall be deprived of its equal suffrage in the senate.

#### ARTICLE VI.

All debts contracted and engagements entered into, before the adoption of this Constitution, shall be as valid against the United States under this Constitution, as under the confederation.

This Constitution, and the laws of the United States which shall be made in pursuance thereof, and all treaties made, or which shall be made, under the authority of the United States, shall be the supreme law of the land, and the judges in every state shall be bound thereby, anything in the Constitution or laws or any state to the contrary notwithstanding.

The senators and representatives before mentioned, and the members of the several state legislatures, and all executive and judicial officers, both of the United States and of the several states, shall be bound by oath or affirmation to support this Constitution, but no religious test shall ever be required as a qualification to any office or public trust under the United States.

#### ARTICLE VII.

The ratification of the conventions of nine states shall be sufficient for the establishment of this Constitution between the states so ratifying the same.

\*See the 11th amendment

**INDEX TO THE AMENDMENTS TO THE CONSTITUTION OF THE UNITED STATES, INCLUDING DATE OF RATIFICATION**

- |   |  |
|---|--|
| <p>1st —Religion, free speech, press, assembly and petition (1791).</p> <p>2nd—Right to bear arms (1791).</p> <p>3rd—No quartering of soldiers (1791).</p> <p>4th—Security against searches and seizures (1791).</p> <p>5th—Rights of accused persons and witnesses (1791).</p> <p>6th—Rights to a speedy and fair trial (1791).</p> <p>7th—Trial by jury in civil cases (1791).</p> <p>8th—Protection against excessive punishment for crime. (1791).</p> <p>9th—Rights retained by the people (1791).</p> <p>10th—Powers reserved to the states (1791).</p> <p>11th—Judicial powers construed (1795).</p> <p>12th—Separate designation by electors of their choices for President and Vice President (1804).</p> <p>13th—Slavery outlawed (1865).</p> | <p>14th—Rights of citizens; due process; equal protection of the laws (1868).</p> <p>15th—Right to vote for all races (1870).</p> <p>16th—Income taxes authorized (1913).</p> <p>17th—Popular election of Senators (1913).</p> <p>18th—Liquor prohibition (1920).</p> <p>19th—Suffrage for women (1920).</p> <p>20th—Presidential term to start Jan. 20, Congressional Session Jan. 3 (1933).</p> <p>21st—Repeal of 18th Amendment (1933).</p> <p>22nd—Limit of Presidential terms to two (1951).</p> <p>23rd—Presidential vote for District of Columbia (1961).</p> <p>24th—Barring of poll tax in federal elections (1964).</p> <p>25th—Presidential succession (1967).</p> <p>26th—Eighteen year old vote (1971).</p> |
|---|--|

**AMENDMENTS TO THE CONSTITUTION OF THE UNITED STATES**

In addition to, and amendment of, the Constitution of the United States of America, proposed by Congress and ratified by the Legislatures of the several states, pursuant to the fifth article of the original Constitution.

**AMENDMENT I.**

Congress shall make no law respecting an establishment of religion, or prohibiting the free exercise thereof; or abridging the freedom of speech, or of the press, or the right of the people peaceably to assemble, or to petition the government for a redress of grievances.

**AMENDMENT II.**

A well regulated militia being necessary to the security of a free state, the right of the people to keep and bear arms shall not be infringed.

**AMENDMENT III.**

No soldier shall, in time of peace, be quartered in any house without the consent of the owner, nor in time of war but in a manner to be prescribed by law.

**AMENDMENT IV.**

The right of the people to be secure in their persons, houses, papers and effects, against unreasonable searches and seizures, shall not be violated, and no warrant shall issue but upon probable cause, supported by oath or affirmation, and particularly describing the place to be searched and the persons or things to be seized.

**AMENDMENT V.**

No person shall be held to answer for a capital or otherwise infamous crime, unless on a presentment or indictment of a grand jury, except in cases arising in the land or naval forces, or in the militia, when the actual service, in time of war and public danger; nor shall any person be subject for the same offense to be twice put in jeopardy of life or limb; nor shall be compelled in any criminal case to be witness against himself; nor be deprived of life, liberty, or property without due process of law; nor shall private property be taken for public use without just compensation.

**AMENDMENT VI.**

In all criminal prosecutions the accused shall enjoy the right to a speedy and public trial by an impartial jury of the state and district wherein the crime shall have been committed, which district shall have been previously ascertained by law, and to be informed of the nature and cause of the accusation; to be confronted with the witnesses against him; to have compulsory process for obtaining witnesses in his favor; and to have the assistance of counsel for his defense.

**AMENDMENT VII.**

In suits at common law, where the value in controversy shall exceed twenty dollars, the right of trial by jury shall be preserved, and no fact tried by a jury shall be otherwise re-examined in any court in the United States than according to the rules of the common law.

**AMENDMENT VIII.**

Excessive bail shall not be required, nor excessive fines imposed, nor cruel and unusual punishment inflicted.

**AMENDMENT IX.**

The enumeration in the Constitution of certain rights shall not be construed to deny or disparage others retained by the people.

**AMENDMENT X.**

The powers not delegated to the United States by the Constitution, nor prohibited by it to the states, are reserved to the states, respectively, or to the people.

**AMENDMENT XI.**

The judicial power of the United States shall not be construed to extend to any suit in law or equity, commenced or prosecuted against one of the United States by citizens of another state, or by citizens or subjects of any foreign state.

**AMENDMENT XII.**

The electors shall meet in their respective states, and vote by ballot for president and vice president, one of whom at least shall not be an inhabitant of the same state with themselves; they shall name in their ballots the person voted for as president, and in distinct ballot the person voted for as vice president; and they shall make distinct lists of all persons voted for as president and of all persons voted for as vice president, and of the number of votes for each; which lists they shall sign and certify, and transmit, sealed, to the seat of the government of the United States, directed to the president of the senate; the president of the senate shall, in presence of the senate and house of representatives, open all the certificates, and the votes shall then be counted; the person having the greatest number of votes for president shall be the president, if such number be a majority of the whole number of electors appointed; and if no person have such majority, then from the persons having the highest numbers, not exceeding three on the list of those voted for as president, the house of representatives shall choose immediately, by ballot, the president. But in choosing the president the vote shall be taken by states, the representation from each state having one vote; a quorum for this purpose shall consist of a member or members from two-thirds of the states; and a majority of all the states shall be necessary to a choice. And if the house of representatives shall not choose a president whenever the right of choice shall devolve upon them, before the fourth day of March next following, then the vice president shall act as president, as in the case of the death or other constitutional disability of the president.

The person having the greatest number of votes as vice president shall be the vice president, if such number be a

majority of the whole number of electors appointed, and if no person have a majority, then, from the two highest numbers on the list, the senate shall choose the vice president; a quorum for the purpose shall consist of two-thirds of the whole number of senators, and a majority of the whole number shall be necessary to a choice.

But no person constitutionally ineligible to the office of president shall be eligible to that of vice president of the United States.

#### AMENDMENT XIII.

SECTION 1. Neither slavery nor involuntary servitude, except as a punishment for crime whereof the party shall have been duly convicted, shall exist within the United States, or any place subject to their jurisdiction.

SEC. 2. Congress shall have power to enforce this article by appropriate legislation.

#### AMENDMENT XIV.

SECTION 1. All persons born or naturalized in the United States, and subject to the jurisdiction thereof, are citizens of the United States and of the state wherein they reside. No state shall make or enforce any law which shall abridge the privileges or immunities of citizens of the United States; nor shall any state deprive any person of life, liberty, or property without due process of law, nor deny to any person within its jurisdiction the equal protection of the laws.

SEC. 2. Representatives shall be apportioned among the several states according to their respective numbers, counting the whole number of persons in each state, excluding Indians not taxed. But when the right to vote at any election for the choice of electors for president and vice president of the United States, representatives in Congress, the executive and judicial officers of a state, or the members of the legislature thereof, is denied to any of the male inhabitants of such state, being twenty-one years of age, and citizens of the United States, or in any way abridged, except for participation in rebellion or other crime, the basis of representation therein shall be reduced in the proportion which the number of such male citizens shall bear to the whole number of male citizens twenty-one years of age in such state.

SEC. 3. No person shall be a senator or representative in Congress or elector of president and vice president, or hold any office, civil or military, under the United States, or under any state, who, having previously taken an oath, as a member of Congress, or as an officer of the United States, or as a member of any state legislature, or as an executive or judicial officer of any state, to support the Constitution of the United States, shall have engaged in insurrection or rebellion against the same, or given aid or comfort to the enemies thereof. But Congress may by a vote of two-thirds of each house remove such disability.

SEC. 4. The validity of the public debt of the United States, authorized by law, including debts incurred for payment of pensions and bounties for services in suppressing insurrection or rebellion, shall not be questioned. But neither the United States nor any state shall assume or pay any debt or obligation incurred in aid of insurrection or rebellion against the United States, or any claim for the loss or emancipation of any slave; but all such debts, obligations and claims shall be held illegal and void.

SEC. 5. The Congress shall have power to enforce, by appropriate legislation, the provisions of this article.

#### AMENDMENT XV.

SECTION 1. The right of citizens of the United States to vote shall not be denied or abridged by the United States, or by any state, on account of race, color or previous condition of servitude.

SEC. 2. The Congress shall have power to enforce this article by appropriate legislation.

#### AMENDMENT XVI.

The Congress shall have power to lay and collect taxes on incomes, from whatever source derived, without apportionment among the several states, and without regard to any census or enumeration.

#### AMENDMENT XVII.

The Senate of the United States shall be composed of two Senators from each state, elected by the people thereof, for six years; and each Senator shall have one vote. The electors in each state shall have the qualifications requisite for electors of the most numerous branch of the state legislatures.

When vacancies happen in the representation of any state in the Senate, the executive authority of such state shall issue writs of election to fill such vacancies: Provided, that the legislature of any state may empower the executive thereof to make temporary appointment until the people fill the vacancies by election as the legislature may direct.

This amendment shall not be so construed as to affect the election or term of any Senator chosen before it becomes valid as part of the Constitution.

#### AMENDMENT XVIII.

SECTION 1. After one year from the ratification of this article the manufacture, sale, or transportation of intoxicating liquors within, the importation thereof into, or the exportation thereof from the United States and all territory subject to the jurisdiction thereof for beverage purposes is hereby prohibited.

SEC. 2. The Congress and the several states shall have concurrent power to enforce this article by appropriate legislation.

#### AMENDMENT XIX.

SECTION 1. The right of citizens of the United States to vote shall not be denied or abridged by the United States or any state on account of sex.

SEC. 2. Congress shall have power to enforce this article by appropriate legislation.

#### AMENDMENT XX.

SECTION 1. The terms of the President and Vice President shall end at noon on the 20th day of January, and the terms of Senators and Representatives at noon on the 3rd day of January, of the years in which such terms would have ended if this article had not been ratified; and the terms of their successors shall then begin.

SEC. 2. The Congress shall assemble at least once in every year, and such meeting shall begin at noon on the 3rd day of January, unless they shall by law appoint a different day.

SEC. 3. If, at the time fixed for the beginning of the term of the President, the President elect shall have died, the Vice President elect shall become President. If a President shall not have been chosen before the time fixed for the beginning of his term, or if the President elect shall have failed to qualify, then the Vice President elect shall act as President until a President shall have qualified; and the Congress may by law provide for the case wherein neither a President elect nor a Vice President elect shall have qualified, declaring who shall then act as President, or the manner in which one who is to act shall be selected, and such person shall act accordingly until a President or Vice President shall have qualified.

SEC. 4. The Congress may by law provide for the case of the death of any of the persons from whom the House of Representatives may choose a President whenever the right of choice shall have devolved upon them, and for the case of the death of any of the persons from whom the Senate may choose a Vice President whenever the right of choice shall have devolved upon them.

Sec. 5. Sections 1 and 2 shall take effect on the 15th day of October following the ratification of this article.



AMENDMENT XXI.

SECTION 1. The eighteenth article of amendment to the Constitution of the United States is hereby repealed.

SEC. 2. The transportation or importation into any State, Territory, or possession of the United States for delivery or use therein of intoxicating liquors, in violation of the laws thereof, is hereby prohibited.

SEC. 3. This article shall be inoperative unless it shall have been ratified as an amendment to the Constitution by conventions in the several States, as provided in the Constitution, within seven years from the date of the submission hereof to the States by the Congress.

AMENDMENT XXII.

SECTION 1. No person shall be elected to the office of the president more than twice, and no person who has held the office of President, or acted as President, for more than two years of a term to which some other person was elected President shall be elected to the office of the President more than once. But this Article shall not apply to any person holding the office of President when this Article was proposed by the Congress, and shall not prevent any person who may be holding the office of President, or acting as President, during the term within which this Article becomes operative, from holding the office of President or acting as President during the remainder of such term.

SEC. 2. This article shall be inoperative unless it shall have been ratified as an amendment to the Constitution by the legislatures of three-fourths of the several States within seven years from the date of its submission to the States by the Congress.

AMENDMENT XIII.

SECTION 1. The District constituting the seat of Government of the United States shall appoint in such manner as the Congress may direct:

A number of electors of President and Vice President equal to the whole number of Senators and Representatives in Congress to which the District would be entitled if it were a State, but in no event more than the least populous State; they shall be in addition to those appointed by the States, but they shall be considered, for the purposes of the election of President and Vice President, to be electors appointed by a State; and they shall meet in the District and perform such duties as provided by the twelfth article of amendment.

SEC. 2. The Congress shall have power to enforce this article by appropriate legislation.

AMENDMENT XXIV.

SECTION 1. The right of citizens of the United States to vote in any primary or other election for President or Vice President, for electors for President or Vice President, or for Senator or Representative in Congress, shall not be denied or abridged by the United States or any State by reason of failure to pay any poll tax or other tax.

SEC. 2. The Congress shall have power to enforce this article by appropriate legislation.

AMENDMENT XXV.

SECTION 1. In case of the removal of the President from office or of his death or resignation, the Vice President shall become President.

SEC. 2. Whenever there is a vacancy in the office of the Vice President, the President shall nominate a Vice President who shall take office upon confirmation by a majority vote of both Houses of Congress.

SEC. 3. Whenever the President transmits to the President pro tempore of the Senate and the Speaker of the House of Representatives his written declaration that he is unable to discharge the powers and duties of this office, and until he transmits to them a written declaration to the contrary, such powers and duties shall be discharged by the Vice President as Acting President.

SEC. 4. Whenever the Vice President and a majority of either the principal officers of the executive departments or of such other body as Congress may by law provide, transmit to the President pro tempore of the Senate and the Speaker of the House of Representatives their written declaration that the President is unable to discharge the powers and duties of his office, the Vice President shall immediately assume the powers and duties of the office as Acting President.

Thereafter, when the President transmits to the President pro-tempore of the Senate and the Speaker of the House of Representatives his written declaration that no inability exists, he shall resume the powers and duties of his office unless the Vice President and a majority of either the principal officers of the executive department or of such other body as Congress may by law provide, transmit within four days to the President pro tempore of the Senate and the speaker of the House of Representatives their written declaration that the President is unable to discharge the powers and duties of his office. Thereupon Congress shall decide the issue, assembling within forty-eight hours for the purpose if not in session. If the Congress, within twenty-one days after receipt of the latter written declaration, or, if Congress is not in session, within twenty-one days after Congress is required to assemble, determines by two-thirds vote of both Houses that the President is unable to discharge the powers and duties of his office, the Vice President shall continue to discharge the same as Acting President; otherwise, the President shall resume the powers and duties of his office.

AMENDMENT XXVI.

SECTION 1. The right of citizens of the United States who are eighteen years of age or older, to vote shall not be denied or abridged by the United States or by any State on account of age.

SEC. 2. The Congress shall have power to enforce this article by appropriate legislation.

## Chapter



<b>The Minnesota Legislature</b> .....	58
<b>Members of the Senate (alphabetical)</b> .....	63
<b>Members of the House of Representatives</b> <b>(alphabetical)</b> .....	64
<b>Biographies of Legislators</b> <b>(arranged by legislative district)</b> .....	66
<b>Legislative Standing Committees</b> .....	202
<b>Officers of the Senate</b> .....	206
<b>Officers of the House of Representatives</b> .....	208
<b>Directory of Other Legislative-Related</b> <b>Functions (included in this chapter)</b> .....	213
<b>Permanent Rules: Senate</b> .....	219
<b>House of Representatives</b> ....	227
<b>Joint Rules</b> .....	234
<b>Legislative Apportionment (maps)</b> .....	238

# LEGISLATIVE BRANCH

A total of 120 session days may be used for each biennium (two year session) as 201 legislators examine public policy and the laws which establish a measure of the quality of life in the North Star State. Citizens participate in discussions during the session and in the interim months of recess between the odd year session and the even year session as each house maintains an active calendar of hearings and meetings.

## THE MINNESOTA LEGISLATURE

Senate Office  
231 State Capitol  
St. Paul 55155  
(612) 296-2343

House Information  
8 State Capitol  
St. Paul 55155  
(612) 296-2146

**Constitution provides:** to be elected a member of the State Senate or House of Representatives, a person must be a qualified voter, 21 years old, a resident of Minnesota for one year, and a resident of the legislative district for six months immediately preceding the election. (Article IV)

**Terms:** State Senator — 4 years; State Representative — 2 years

**Compensation:** \$8400 annually; round trips between home and state capital; per diem allowance for living expenses during sessions.\*

### Membership and apportionment:

In an attempt to meet the constitutional responsibility to reapportion the legislature after the 1970 federal census, the legislature passed a reapportionment plan on October 29, 1971, and adjourned sine die on October 30. The governor vetoed the bill on November 1, 1971.

On December 3, 1971, a three judge federal panel submitted a plan which reduced the size of the legislature to 35 senators and 105 representatives.

The Minnesota Senate filed an appeal of the U.S. District Court decision on January 25, 1972. The appeal was upheld on the grounds that the three judge panel had no right to reduce the size of the legislature. The U.S. Supreme Court then ordered the three judge panel to produce a new plan which would not reduce the size. This plan was adopted June 2, 1972 and reapportioned the legislature into its present membership: 67 senators and 134 representatives.

\* beginning January, 1979, \$16,500 annually; beginning January, 1980, \$18,500 annually (Chapter 35, Laws of 1977).

*House Speaker Martin Sabo and House Majority Leader Irv Anderson participate in conference committee.*

— Jay Reilly photo





*Senate Minority Leader Robert Ashbach and House Minority Leader Henry Savelkoul confer on a bill.*

**Organization:**

Members of the House of Representatives for the first time were nominated and elected with party designation in 1974, ending 60 years of nonpartisan tradition; Senators were similarly elected in 1976. State legislators affiliated with either the Democratic-Farmer-Labor (DFL) or the Independent-Republican (IR) caucus.

The DFL caucus organized both houses of the legislature during the 1975 session. Their margin was 38 to 28 (with one Independent) in the Senate; 103 to 31 in the House of Representatives. In 1977 the DFL House margin was 103 to 31; the DFL Senate margin was 49 to 18.

**Presiding officers:**

The Senate elects its President from among its ranks. The President presides over the Senate and shares with the Speaker the chairmanship of the Legislative Coordinating Commission.

The Speaker of the House is both a voting member of the House of Representatives and the presiding officer. The Speaker also presides over joint sessions of the House and Senate.

In 1977 the Senate elected Senator Edward Gearty President after Senator Alec G. Olson became lieutenant governor. Representative Martin O. Sabo was elected Speaker of the House of Representatives for the third successive biennium.

Each house elects staff members. The Secretary of the Senate, Patrick E. Flahaven, and the Chief Clerk of the House, Edward A. Burdick, are the highest ranking staff officers in each body.



*Senate Majority Leader Nicholas Coleman discusses options on a legislative proposal on the floor of the Senate.*

### **Committees:**

The Speaker appoints members of the House to committees and names committee chairmen. Nominated by the majority caucus, the Speaker works closely with the House majority and becomes a leading spokesman for caucus policies.

In the Senate, the chairman of the Committee on Rules and Administration, normally the leader of the majority group, has similar power. The Senate Committee on Committees names the committee members and chairmen.

The committee system is a vital component of the legislative machinery. The volume of legislation pending before a single session is too great to permit all legislators to work closely with all proposals. It is at the committee level that the public may testify for or against a bill. Both proponents and opponents of proposed legislation are heard before committees make their recommendation to the full legislature.

The fate of any legislative proposal may be decided by a committee. After study, hearings, research and deliberation, a bill may be amended, recommended for passage, re-referred to another committee, or it may be tabled.

The number of committees in each house and the number of members serving on each committee varies from session to session as state concerns and problems dictate.

During the 1977 session the Senate had 15 standing committees and the House 16.

In addition to the standing committees which operate during each session, some committees continue to study specific problems during the legislative interim to report findings to the next legislative session.

Each legislative body has a Rules Committee which directs the operating procedures of the legislature. The rules adopted in 1977 by the two houses, their joint rules, Minnesota Statutes, and the state constitution provide the guidelines under which legislative business is conducted. (see p. 219 to 237, this manual)

**Regular sessions:**

The Minnesota legislature convenes in regular session each odd-numbered year on the first Tuesday after the first Monday in January. The 1972 flexible session amendment to Article IV of the Constitution authorized the legislature to meet in regular session in both years of the biennium, for a total of 120 legislative days, providing that the legislature cannot meet after the first Monday following the third Saturday in May of any year.

The temporary adjournment between the session of the first year and the second year of the biennium is not a final adjournment, as the biennial session is considered as one continuous session. For this reason the journal pages of both houses are numbered consecutively through both years and bills are numbered consecutively in order of introduction through both years.

Three test cases were brought in District Court for declaratory judgements to determine whether three bills passed on the last day of session in 1973 were valid enactments of law by the legislature. The District Court ruled and the Supreme Court affirmed, the 1973 Minnesota legislative session and the 1974 session are technically one session separated by a temporary adjournment.

Bills which have not become law or been defeated by legislative action or vetoed by the end of the first half of the session are still available for possible action in the second half of the session. This means standing committees may hear such bills in the interim recess and make recommendations on their passage.

**Convening the Legislature:**

On the first day of a regular session both houses of the legislature convene at noon. The lieutenant governor, having already taken the oath of office, calls the Senate to order. The House of Representatives is called to order by the secretary of state who presides over that body as its convening authority until a Speaker is elected and has taken the oath of office.

After convening, the oath of office is administered to all members of each house.

*President of the Senate Edward Gearty and Senator Roger Laufenberger shake hands in opening day ceremonies.*



**Special sessions:**

The legislature may be called into special session at any time by the governor. Special sessions become necessary when legislative action is needed to meet emergencies or when legislative work is unfinished at the end of a regular session. The governor is the only official empowered to call a special session. The governor does not have the power to limit the length or scope of the session.

**Functions and powers:**

The principal legal task of the legislature is to make law by which public policy is established. Legislative activity affects a wide range of state programs and resources including agriculture, conservation, crime prevention, contracts, education, economic development, consumer protection, elections, environment, finance, forestry, health, highways, human rights, insurance, labor relations, natural resources, property, pollution control, recreation, safety, taxation, transportation, utilities, unemployment compensation, veteran's affairs, workmen's compensation and many other matters that may necessitate state action.

Additional legislative functions include proposing amendments to the state constitution for approval by the electorate, electing regents of the University of Minnesota, confirming certain gubernatorial appointments (Senate), and performing legislative oversight or review.

The legislature also possesses a judicial function. It judges the election and qualifications of its members, may punish or expel members for contempt or disorderly behavior, and may impeach or remove from office members of the executive and judicial branches. None of these has occurred in recent history.

*Representatives Linda Scheid and Ann Wynia consider citizen testimony at a committee meeting.*



**“The style of all laws of this state shall be: ‘Be it enacted by the legislature of the state of Minnesota.’”**

**— Minnesota Constitution,  
Article IV, Section 22**

**How are laws passed?**

All revenue (tax measures) must originate in the House. All other matters may originate in either the House or the Senate.

**How long does it take to pass a bill?**

There is no stated time schedule; speed is often related directly to the legislative support a proposal gathers.

.. In 1971, the legislature ratified the 26th Amendment to the U.S. Constitution lowering the voting age to 18 in a time shorter than one committee hearing on a more controversial matter.

.. The Campaign Finance Reform legislation required all of the 1973 and 1974 halves of the session for its hearings, debates, and final passage.

**What is the public's role in passing laws?**

Committee meetings are open to the public, and anyone wishing to speak for or against proposals being considered is given a chance to be heard.

**Where can the public get copies of bills?**

The House and Senate index offices in the capitol keep a file of bills by number, and anyone may visit these offices to request and receive a copy of a bill without charge.

**More questions about how bills become laws?**

On pages 200 and 201 of this manual there is a step-by-step explanation of the proceedings from bill to law.

For additional information, contact House or Senate Information (see p. 58, this manual).

**MEMBERS OF THE SENATE**

(alphabetical listing with reference to biographies in this manual)

<b>Senator</b>	<b>District</b>	<b>Page</b>	<b>Senator</b>	<b>District</b>	<b>Page</b>
Anderson, Jerald C.	19	102	Jensen, Carl A.	28	120
Ashbach, Robert O.	48	160	Johnson, Douglas J.	6	76
Bang, Otto T., Jr.	39	142	Keefe, John B.	40	144
Benedict, Robert M.	38	140	Keefe, Steve	59	182
Bernhagen, John	22	108	Kirchner, William G.	37	138
Borden, Winston W.	13	90	Kleinbaum, Jack I.	17	98
Brataas, Nancy	33	130	Knoll, Franklin J.	61	186
Chenoweth, John C.	66	196	Knutson, Howard A.	53	170
Chmielewski, Florian	14	92	Laufenburger, Roger	34	132
Coleman, Nicholas D.	65	194	Lessard, Bob	3	70
Davies, Jack	60	184	Lewis, B. Robert	41	146
Dieterich, Neil	62	188	Luther, William P.	45	154
Dunn, Robert G.	18	100	McCutcheon, Bill	67	198
Engler, Steve	25	114	Menning, Marion (Mike)	26	116
Frederick, Mel	32	128	Merriam, Gene	47	158
Gearty, Edward J.	54	172	Milton, John	49	162
Gunderson, Jerome O.	35	134	Moe, Roger D.	2	68
Hanson, Marvin B.	1	66	Nelson, Tom	31	126
Hughes, Jerome M.	50	164	Nichols, Jim	20	104
Humphrey, Hubert H., III	44	152	Ogdahl, Harmon T.	58	180



<b>Senator</b>	<b>District</b>	<b>Page</b>	<b>Senator</b>	<b>District</b>	<b>Page</b>
Olhoft, Wayne	11	86	Sillers, Douglas H.	9	82
Olson, Howard D.	27	118	Solon, Sam George	7	78
Penny, Timothy J.	30	124	Spear, Allan H.	57	178
Perpich, George F.	5	74	Staples, Emily Anne	43	150
Peterson, Collin C.	10	84	Stokowski, Eugene E.	55	174
Pillsbury, George S.	42	148	Strand, Roger E.	15	94
Purfeerst, Clarence M.	24	112	Stumpf, Peter P.	64	192
Renneke, Earl W.	23	110	Tennessen, Robert J.	56	176
Schaaf, David D.	46	156	Ueland, Arnulf, Jr.	29	122
Schmitz, Robert J.	36	136	Ulland, James	8	80
Schrom, Ed	16	96	Vega, Conrad M.	52	168
Setzepfandt, A. O. H.	21	106	Wegener, Myrton O.	12	88
Sieloff, Ron	63	190	Willett, Gerald L.	4	72
Sikorski, Gerry	51	166			

## MEMBERS OF THE HOUSE OF REPRESENTATIVES

(alphabetical listing with reference to biographies in this manual)

<b>Representative</b>	<b>District</b>	<b>Page</b>	<b>Representative</b>	<b>District</b>	<b>Page</b>
Abeln, Lyle	38B	141	Esau, Gilbert	28A	121
Adams, Leo	44B	153	Evans, James	10A	85
Albrecht, Raymond	23A	111	Ewald, Douglas	40A	145
Anderson, Bob	10B	85	Faricy, Ray	63A	191
Anderson, Buzz	26A	117	Fjoslien, David	11B	87
Anderson, Delbert	15A	95	Forsythe, Mary	39A	143
Anderson, Glen	15B	95	Friedrich, Donald	32B	129
Anderson, Irvin	3A	71	Fudro, Stanley	55A	175
Arlandson, John	41A	147	Fugina, Peter	5A	75
Battaglia, David	6B	77	George, Michael	50A	165
Beauchamp, David	9A	83	Gunter, C. L. (Shorty)	21A	107
Begich, Joseph	6A	77	Hanson, Walter	62B	189
Berg, Tom	56B	177	Haugerud, Neil	35A	135
Berglin, Linda	59A	183	Heinitz, O. J. (Lon)	43A	151
Berkelman, Thomas	8B	81	Hokanson, Shirley	37A	139
Biersdorf, John	32A	129	Jacobs, Joel	47A	159
Birnstihl, Orville	24B	113	Jaros, Mike	7B	79
Brandl, John	61A	187	Jensen, Robert	53B	171
Braun, Arthur	1A	67	Johnson, Carl	23B	111
Brinkman, Bernard	16B	97	Jude, Tad	42A	149
Byrne, Peggy	64B	193	Kahn, Phyllis	57A	179
Carlson, Arne	58B	181	Kaley, J.R. (Dick)	33A	131
Carlson, Douglas	14A	93	Kalis, Henry	30A	125
Carlson, Lyndon	44A	153	Kelly, Randy	66B	197
Casserly, James	56A	177	Kelly, William	2A	69
Clark, Janet	60A	185	Kempe, Arnold	67A	199
Clawson, John	19A	103	Kempe, Ray	53A	171
Cohen, Richard	63B	191	King, Dwayne	43B	151
Corbid, John	1B	67	Knickerbocker, Gerald	40B	145
Cummiskey, David	29A	123	Kostohryz, Richard	50B	165
Dahl, Harold	22B	109	Kroening, Carl	54A	173
Dean, William	58A	181	Kvam, Adolph	22A	109
Den Ouden, Gaylin	21B	107	Laidig, Gary	51A	167
Eckstein, A. J. (Tony)	28B	121	Langseth, Keith	9B	83
Eken, Willis	2B	69	Lehto, Arlene	8A	81
Ellingson, Robert	45B	155	Lemke, Richard	34A	133
Enebo, Stanley	60B	185	Mangan, Thomas	19B	103
Erickson, Wendell	26B	117	Mann, George	27A	119

<b>Representative</b>	<b>District</b>	<b>Page</b>	<b>Representative</b>	<b>District</b>	<b>Page</b>
McCarron, Paul	46A	157	Savelkoul, Henry	31A	127
McCollar, Maurice	49B	163	Scheid, Linda	45A	155
McDonald, Ken	36A	137	Schulz, Victor	25B	115
McEachern, Bob	18B	101	Searle, Rodney	30B	125
Metzen, James	52A	169	Searles, Robert	42B	149
Moe, Donald	65B	195	Sherwood, Glen	4B	73
Munger, Willard	7A	79	Sieben, Harry	52B	169
Murphy, Mary	14B	93	Sieben, Michael	51B	167
Neisen, Howard	49A	163	Simoneau, Wayne	46B	157
Nelsen, Bruce	12A	89	Skoglund, Wesley	61B	187
Nelsen, M. B. (Doc)	13B	91	Smogard, Ellsworth	20A	105
Nelson, Ken	59B	183	Spanish, John	5B	75
Niehaus, Joseph	16A	97	Stanton, Russell	20B	105
Norton, Fred	65A	195	Stoa, Tom	34B	133
Novak, Steve	48A	161	Suss, Ted	36B	137
Osthoff, C. Thomas	64A	193	Swanson, James	37B	139
Patton, Al	17A	99	Tomlinson, John	67B	199
Pehler, James	17B	99	Vanasek, Robert	24A	113
Peterson, Darrel	27B	119	Voss, Gordon	47B	159
Petrafeso, Pete	41B	147	Waldorf, Eugene	66A	197
Pleasant, Ray	39B	143	Welch, Richard	18A	101
Prahl, Norman	3B	71	Wenstrom, Gene	11A	87
Reding, Leo	31B	127	Wenzel, Stephen	12B	89
Rice, James	54B	173	White, Jim	25A	115
Rose, John	48B	161	Wieser, Al	35B	135
Sabo, Martin	57B	179	Wigley, Richard	29B	123
St. Onge, Douglas	4A	73	Williamson, Bruce	38A	141
Samuelson, Donald	13A	91	Wynia, Ann	62A	189
Sarna, John	55B	175	Zubay, Ken	33B	131

*left: Senator Robert Dunn agrees in committee discussion.*

*right: Senator William Kirchner shows school children around the Senate chambers.*

— Charlie Geer photos



#### **LEGISLATIVE DISTRICTS:**

Maps of current legislative districts are included in Chapter 2 of this manual among the biographies of the legislators and also on pages 238 to 242 (showing entire state and metropolitan areas).

The narrative description of these districts was published in the *Legislative Manual 1973-1974*, pages 130-147.

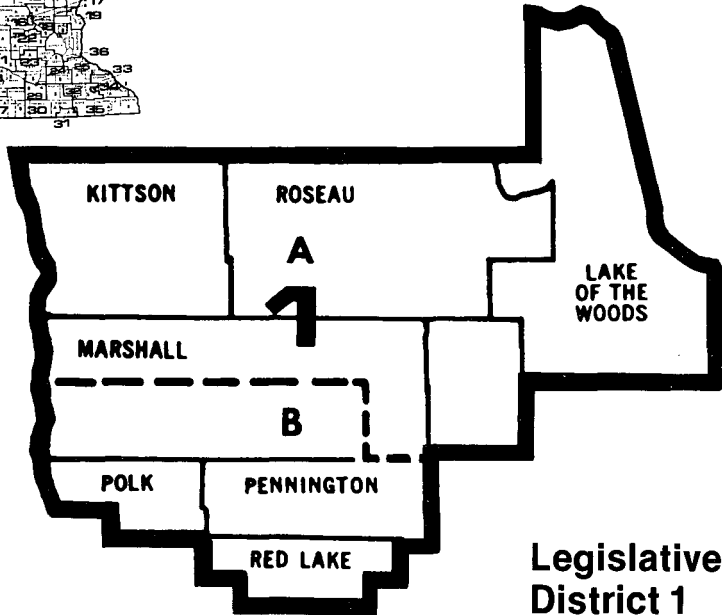
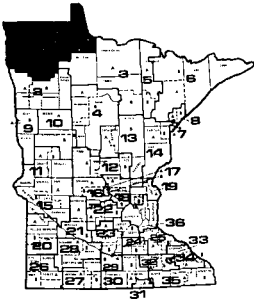

## Legislative District 1

66



**Counties:**  
Beltrami  
Kittson  
Lake of the Woods  
Marshall  
Pennington  
Polk  
Red Lake  
Roseau

### Senator District 1 **Marv Hanson** (Democratic-Farmer-Labor)

**Home address:**  
Hallock 56728  
(218) 843-5274

**Capitol address:**  
23B State Capitol  
St. Paul 55155  
(612) 296-4835

**Committees:** Taxes; Agriculture and Natural Resources; Judiciary; Tax Study Commission.

**Biography:**

B.S. with honors from the University of Minnesota, 1966; J.D. Columbia University, 1969; farmer.

**Elected:** 1976.

**Representative District 1A**  
**Arthur M. Braun**  
**(Democratic-Farmer-Labor)**

**Home address:**  
Greenbush 56726  
(218) 782-2174

**Capitol address:**  
162 State Office Bldg.  
St. Paul 55155  
(612) 296-4258



**Committees:** Agriculture, Environment and Natural Resources, Financial Institutions & Insurance.

**Biography:**

Mayor of Greenbush, 16 years; Greenbush Hospital Board, 6 years; Sanitarium Board, 25 years; former D.F.L. Chairman.

**Elected:** 1972; re-elected, 1974, 1976.

67



**Representative District 1B**  
**John Corbid**  
**(Democratic-Farmer-Labor)**

**Home address:**  
R.R. 2  
Oklee 56742  
(218) 796-2013

**Capitol address:**  
384 State Office Bldg.  
St. Paul 55155  
(612) 296-4329

**Committees:** Appropriations; Financial Institutions and Insurance; Local and Urban Affairs.

**Biography:**

B.S. University of North Dakota; legislator-teacher; member of Association for Retarded Citizens. Wife, Roberta; Children, Kevin and Rachel.

**Elected:** 1974; re-elected 1976.

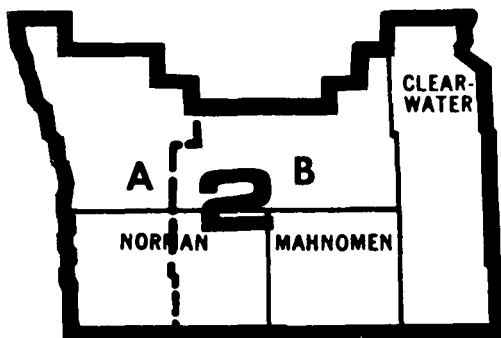
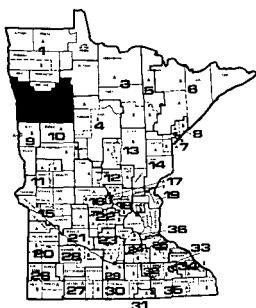

## Legislative District 2

68



**Counties:**  
Clearwater  
Mahnom  
Norman  
Polk

### Senator District 2 **Roger D. Moe** (Democractic-Farmer-Labor)

**Home address:**  
706 E. 3rd. Avenue  
Ada 56510  
(218) 784-4583

**Capitol address:**  
Senate Finance State Capitol  
St. Paul 55155  
(612) 296-2577

**Committees:** Chairman, Finance; Chairman, Subcommittee on Education; Elections; Rules and Administration; Bill Scheduling Subcommittee.

#### **Biography:**

Born June 2, 1944, at Crookston; graduated Crookston Central H.S. and Mayville, N. Dakota State; Masters work in school administration at N. Dakota State University and Moorhead State College; farm implement business; married, wife Nancy, three children, Dean, Amy and Jennifer.

**Elected:** 1970; re-elected 1972, 1976.

**Representative District 2A**

**Bill Kelly**

**(Democratic-Farmer-Labor)**

**Home address:**

430 Tenth Ave. North  
East Grand Forks 56721  
(218) 773-9593

**Capitol address:**

297 State Office Bldg.  
St. Paul 55155  
(612) 296-4861

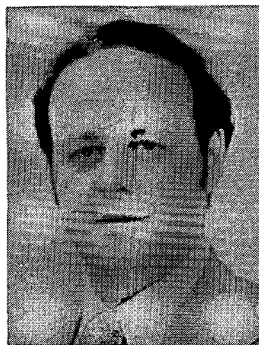

**Committees:** Chairman, Taxes; Rules; Local and Urban Affairs; Chairman, Tax Study Commission; Legislative Audit Commission; Legislative Advisory Commission.

**Biography:**

Born in 1939; graduate of University of North Dakota, graduate work in Political Science; Peace Corps Volunteer in Ethiopia (1965-1967); former teacher at East Grand Forks Senior High School. Married.

**Elected:** 1970; re-elected 1972, 1974, 1976.

69



**Representative District 2B**

**Willis R. Eken**

**(Democratic-Farmer-Labor)**

**Home address:**

Twin Valley 56584  
(218) 584-8109

**Capitol address:**

335 State Office Bldg.  
St. Paul 55155  
(612) 296-4256

**Committees:** Agriculture, Education, Taxes.

**Biography:**

Born April 12, 1931, Ada, Minnesota; farmer; past vice-president of Norman County DFL party. Married, three sons.

**Elected:** 1970; re-elected 1972, 1974, 1976.

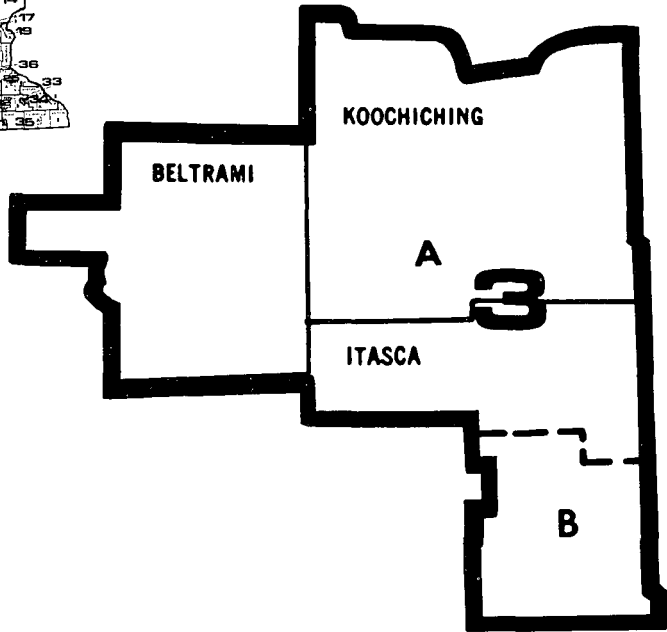
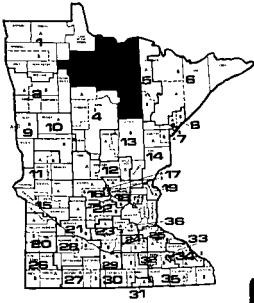

### Legislative District 3

70

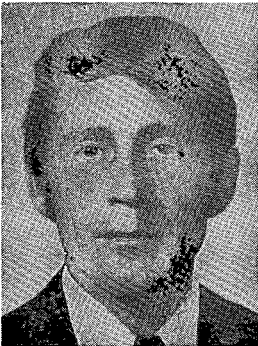

#### Senator District 3 **Bob Lessard** (Democratic-Farmer-Labor)

**Home address:**  
Box 342  
Island View Route  
International Falls 56649  
(218) 286-3377 or 283-3550

**Counties:**  
Beltrami  
Itasca  
Koochiching

**Capitol address:**  
24B State Capitol  
St. Paul 55155  
(612) 296-4136

**Committees:** D.N.R.; Agriculture and Natural Resources; Transportation; Judiciary; General Legislation and Veterans' Affairs.

#### **Biography:**

Born May 18, 1931; high school graduate; 3 years in Army Intelligence-Army Security Agency during Korean conflict 1951-1954; captain for Viking Cruises, Inc. (a hunting, fishing and scenic cruise operation on Rainy Lake); legislative interests, Natural Resources, Transportation, Energy, Labor, Small Business, Rules; hobbies, hunting, fishing, outdoor recreation, skiing; married, wife Toni Lynn, 2 children.

**Elected:** 1976.

**Representative District 3A**  
**Irv Anderson**  
**(Democratic-Farmer-Labor)**

**Home address:**  
909 13th Street  
International Falls 56649  
(218) 283-2416

**Capitol address:**  
273 State Office Bldg.  
St. Paul 55155  
(612) 296-6251

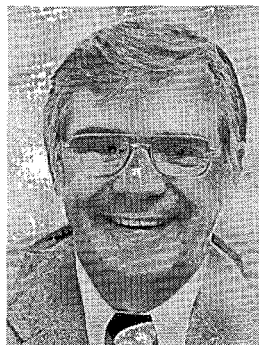

**Committees:** Chairman, House Committee on Rules and Legislative Administration; Taxes.

**Biography:**

Born 1923; Education, International Falls High School, University of Minnesota; State Representative; elected House Majority Leader in 1973, 1975 and 1977; U. S. Navy aviator, World War II (Pacific Theatre) (Air Medal); member St. Thomas Aquinas Catholic Church, International Falls, Knights of Columbus, Elks, Moose, Veterans of Foreign Wars, American Legion and the International Woodworkers of America, AFL-CIO; served continuously in the House since 1964. Married, wife Phyllis; 2 children, Gregory and Cynthia.

**Elected:** 1964; re-elected 1966, 1968, 1970, 1972, 1974, 1976.

71

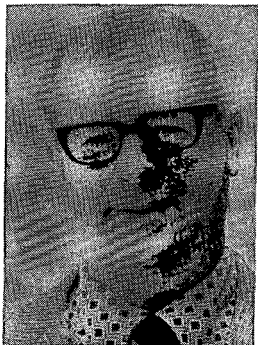

**Representative District 3B**  
**Norman Prah**  
**(Democratic-Farmer-Labor)**

**Home address:**  
826 3rd Ave. N.  
Grand Rapids 55744  
(218) 326-4172

**Capitol address:**  
287 State Office Bldg.  
St. Paul 55155  
(612) 296-4225

**Committees:** Vice-Chairman, Commerce and Economic Development; Taxes; Labor-Management Relations.

**Biography:**

Occupation, taconite miner 25 years; member Local No. 2660 Steelworkers of America, past officer of that organization; served six years in House of Representatives, elected for fourth term; married, seven children.

**Elected:** 1970; re-elected 1972, 1974, 1976.



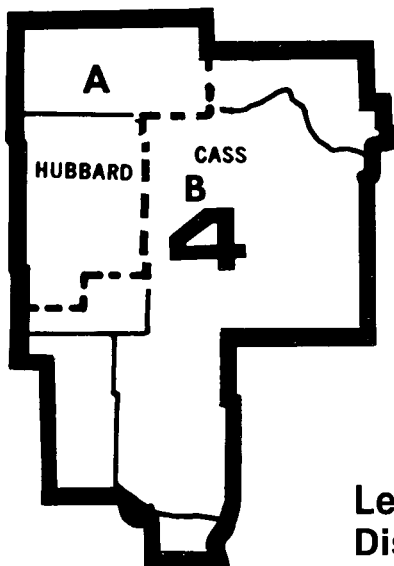
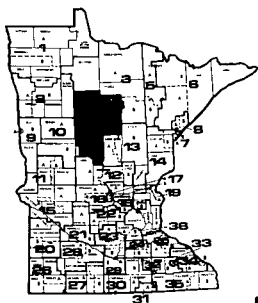

## Legislative District 4

**Counties:**  
Beltrami  
Cass  
Hubbard  
Itasca  
Morrison  
Wadena

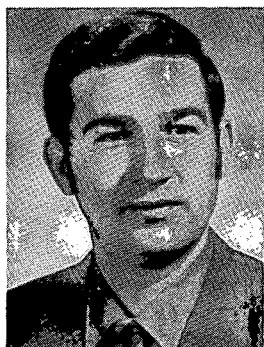

### Senator District 4 **Gerald L. Willet** (Democratic-Farmer-Labor)

**Home address:**  
207 Mill Road  
Park Rapids 56470  
(218) 732-3520

**Capitol address:**  
205 State Capitol  
St. Paul 55155  
(612) 296-4147

**Committees:** Chairman, Agriculture and Natural Resources; Finance; Employment; Rules and Administration.

#### **Biography:**

Born October 31, 1934, Duluth; member of Knights of Columbus; married, wife Anita, four children, Nedra, Noel, Neil and Nona.

**Elected:** 1970; re-elected 1972, 1976.

**Representative District 4A**  
**Doug St. Onge**  
**(Democratic-Farmer-Labor)**

**Home address:**  
P.O. Box 751  
Bemidji 56601  
(218) 751-2229

**Capitol address:**  
223 State Office Bldg.  
St. Paul 55155  
(612) 296-4263

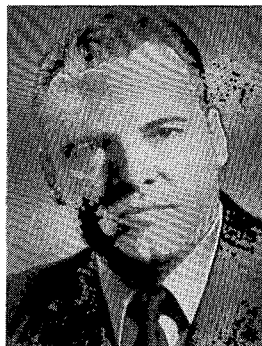

**Committees:** Labor-Management Relations; Appropriations; Higher Education.

**Biography:**

Born February 14, 1934; attended St. John's University and University of North Dakota, B.S. in Social Studies. Married: wife, Terre, six children, Benedict, Monica, Susanna, Rebecca, Paul and Joseph.

**Elected:** 1972; re-elected 1974, 1976.

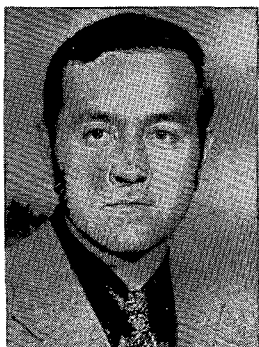

**Representative District 4B**  
**Glen Sherwood**  
**(Democratic-Farmer-Labor)**

**Home address:**  
Star Route 60  
Pine River 56474  
(218) 587-4185

**Capitol address:**  
228 State Office Bldg.  
St. Paul 55155  
(612) 296-4252

**Committees:** Environment and Natural Resources; Criminal Justice; Transportation; Chairman, Subcommittee on Game and Fish.

**Biography:**

Born, May 6, 1934, in Tracy, Minnesota; Graduate of University of North Dakota (PH. B. 1956) and Utah State University (M.S. 1959 and Ph.D. 1966); served as a wildlife research biologist with the U.S. Fish and Wildlife Service 1962-70; member of Minnesota Ornithologists Union, Audubon Society, Wildlife Society, National Wildlife Federation, Northern Environmental Council and Wilderness Society Nature Conservancy; received American Motors Conservation Award, 1970, and North Dakota Conservationist of the year, 1969. Freelance writer, ecologist and consultant. Married, wife, JoAnn; two sons.

**Elected:** 1972; re-elected 1974, 1976.

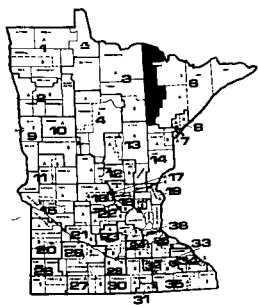

## Legislative District 5

County:  
St. Louis



### Senator District 5 George F. Perpich (Democratic-Farmer-Labor)

Home address:  
104½ West Lake Street  
Chisholm 55719  
(218) 254-4210

Capitol address:  
303 State Capitol  
St. Paul 55155  
(612) 296-4145

**Committees:** Chairman, Health, Welfare and Corrections; Finance; General Legislation and Veterans Affairs.

#### **Biography:**

Born September 2, 1933 at Carson Lake, Minnesota; graduate of Hibbing High School, 1951; University of Minnesota, Duluth, 1955 (B.A.); University of Minnesota, 1961, (D.D.S.); dentist; served in U.S. Navy 1955-57; two children, Gregory and Betty Lynn.

**Elected:** 1970, re-elected 1972, 1976.

**Representative District 5A**

**Peter X. Fugina**  
**(Democratic-Farmer-Labor)**

**Home address:**  
5 Merritt Drive  
Virginia 55792  
(218) 741-7194

**Capitol address:**  
336 State Office Bldg.  
St. Paul 55155  
(612) 296-4374

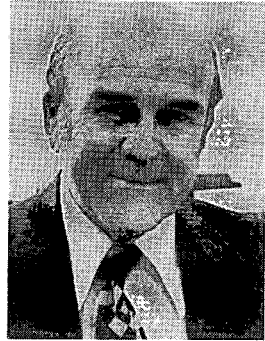

**Committees:** Chairman, Higher Education; Health and Welfare; Taxes; Rules and Legislative Administration. House appointee, Education Commission of the States.

**Biography:**

Hamline University, B.S.; graduate study at University of Minnesota, Purdue, Stanford and Washington Universities; recipient, Most Improved Legislator Award (House). Wife, Virginia; one son.

**Elected:** 1954; re-elected 1956, 1958, 1960, 1962, 1964, 1966, 1970, 1972, 1974, 1976.

75



**Representative District 5B**

**John J. Spanish**  
**(Democratic-Farmer-Labor)**

**Home address:**  
2202½ 11th Avenue E.  
Hibbing 55746  
(218) 263-4879

**Capitol address:**  
334 State Office Bldg.  
St. Paul 55155  
(612) 296-4254

**Committees:** Criminal Justice; Health and Welfare; Higher Education.

**Biography:**

Life long resident of Hibbing; educated in Hibbing school system; attended vocational related courses at University of Minnesota; machinist-mechanic with United States Steel Corporation; served in U.S. Navy; member of United Steel Workers of America, local association, American-Yugoslav Club, Moose Club, former member of Hibbing Village Council.

**Elected:** 1968; re-elected 1972, 1974, 1976.

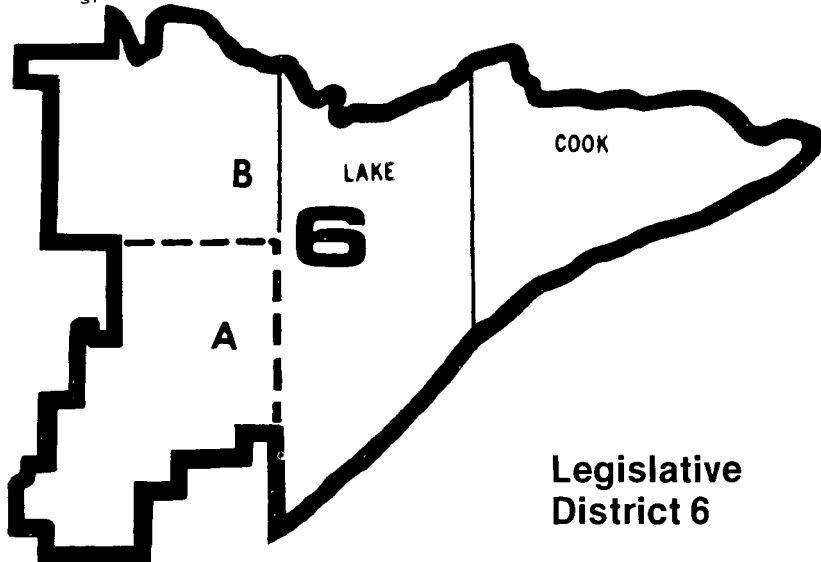
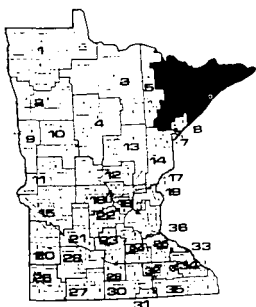

## Legislative District 6

Counties:  
Cook  
Lake  
St. Louis



### Senator District 6 **Douglas J. "Doug" Johnson** (Democratic-Farmer-Labor)

Home address:  
Box 14  
Cook 55723  
(218) 666-2209

Capitol address:  
203 State Capitol  
St. Paul 55155  
(612) 296-8881

**Committees:** Assistant Majority Whip; Taxes; Commerce; Elections; Iron Range Resources and Rehabilitation Board.

#### **Biography:**

Born August 17, 1942, Cook; graduate of Cook High School; Virginia Junior College (A.A.), University of Minnesota, Duluth (B.S.) Wisconsin State University (M.E.); High School Guidance Counsellor; member Iron Range Legislative Delegation, DFL party, Cook Covenant Church, Kappa Delta Pi, Phi Alpha Theta; received Outstanding Future Teacher Award (1964), nominated for Minnesota Teacher of the Year Award (1966); single. Elected to House 1970; re-elected 1972, 1974.

**Elected:** 1976.

**Representative District 6A**

**Joseph R. Begich**

**(Democratic-Farmer-Labor)**

**Home address:**

1001 West Second Street  
Eveleth 55734  
(218) 741-3873

**Capitol address:**

218 State Office Bldg.  
St. Paul 55155  
(612) 296-5063



**Committees:** Environmental and Natural Resources; Local and Urban Affairs; Labor-Management Relations.

**Biography:**

Born in Eveleth, 1930; graduated Eveleth High School, Officers Training U.S. Army, ICS School, two years; management mining; served in U.S. Army Infantry, four and a half years; served on executive board Range League of Municipalities; chairman, Eveleth Hospital Board; Arrowhead Regional Development Commission; Range Land Fill; National Guard Citizens Commission; member of VFW; Elks, K.C.'s Pee Wee Hockey Assn.; PTA; Eveleth Civic Assn.; nominated in 1971, '72, '74 for the Ludwig Award for Distinguished Municipal Service (state league); commended by Nat'l Commission on Employment of Handicapped Persons; mayor of the city of Eveleth, 4 terms. Married, wife, Carolyn and one child.

**Elected:** 1974; re-elected 1976.



**Representative District 6B**

**David Peter Battaglia**

**(Democratic-Farmer-Labor)**

**Home address:**

1803 7th Avenue  
Two Harbors 55616  
(218) 834-3014

**Capitol address:**

346 State Office Bldg.  
St. Paul 55155  
(612) 296-2190

**Committees:** Criminal Justice; Environment and Natural Resources; Governmental Operations.

**Biography:**

Born January 21, 1931; graduated Martin Hughes High School, Buhl, MN; attended Virginia Junior College (A.S.); St. Cloud State University (B.S.); graduate study at University of Minnesota-Duluth Branch; industrial arts and social science teacher; mayor of Two Harbors 18 years; member Moose Lodge; Lions Club. Wife, Jeanne; children, Daniel, David, Michael, Mary Kay and Lisa.

**Elected:** 1976.

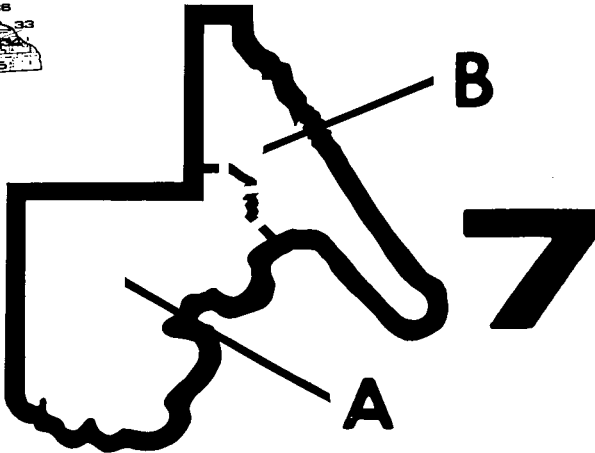
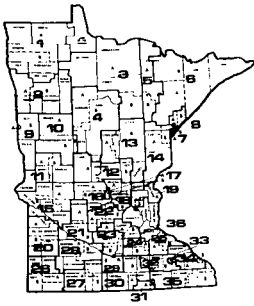

## Legislative District 7

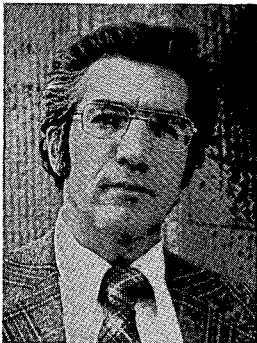

County:  
St. Louis

### Senator District 7 **Sam George Solon** (Democratic-Farmer-Labor)

**Home address:**  
616 West Third Street  
Duluth 55806  
(218) 727-3997

**Capitol address:**  
303 State Capitol  
St. Paul 55155  
(612) 296-4188

**Committees:** Vice Chairman, Health, Welfare, Corrections; Finance; Commerce.

#### **Biography:**

Born June 25, 1931; graduate Duluth Central High School 1949 and University of Minnesota, Duluth, 1958 (B.S.); teacher; United States Army 1952-1954; member and past chairman Duluth Alcoholic Beverage Board, 1967-1970; member, Veterans of Foreign Wars, American Legion, Loyal Order of Moose, Elks, Eagles, United Commercial Travelers, Greek Orthodox Church, Duluth, and Minnesota and American Federation of Teachers, member, D.E.A., M.E.A., N.E.A., A.H.E.P.A., Y.M.C.A., Board of Directors of Duluth Sheltered Workshop and United Cerebral Palsy of Duluth, Chairman, Duluth Legislative Delegation 1975-1976; married, wife Paula, children, John, Nicholas, Chris, Dina, Vicki, Tracy.

**Elected:** 1972; re-elected 1976.

**Representative District 7A**  
**Willard M. Munger**  
**(Democratic-Farmer-Labor)**

**Home address:**  
1121 S. 70th Avenue West  
Duluth 55807  
(218) 624-4050

**Capitol address:**  
226 State Office Bldg.  
St. Paul 55155  
(612) 296-4282

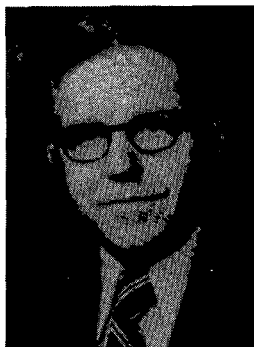

**Committees:** Appropriations; Chairman, Environment and Natural Resources; Local and Urban Affairs; Rules and Legislative Administration.

**Biography:**

Education, Fergus Falls schools and university extension; motel operator (since 1954); served with state grain inspection, Railroad and Warehouse Commission; marketing division, state Department of Agriculture; chief of foods section, Office of Price Stabilization, Duluth; owner, operator of retail food store and service station (17 years); member, Legislative Commission on Minnesota Resources; citizens committee on Voyageurs National Park. Married; two children, Patricia and Willard, Jr.

**Elected:** 1955; served continuously thereafter; re-elected 1976.



**Representative District 7B**  
**Mike Jaros**  
**(Democratic-Farmer-Labor)**

**Home address:**  
162 W. Palm Street  
Duluth 55811  
(218) 727-4077

**Capitol address:**  
232 State Office Bldg.  
St. Paul 55155  
(612) 296-4246

**Committees:** Commerce and Economic Development; Criminal Justice; Rules and Legislative Administration; Taxes.

**Biography:**

Born April 12, 1944, in Germany; lived in Yugoslavia from 1945-60; graduate of Duluth Cathedral High School; attended Salvation Seminary; graduate of University of Minnesota (B.A.); teacher; House DFL Caucus Steering Committee, 1975-76; assistant majority leader, 1977-78; chairman, Duluth delegation; member Great Lakes Commission, Common Cause, Public Citizens, North East Minnesota Consumers League, Save Lake Superior Association, M.F.T. - AFL-CIO; board member, West End Community Council. Wife, Annette; one daughter, Bonita; two sons, Patrick and Adam.

**Elected:** 1972; re-elected 1974, 1976.



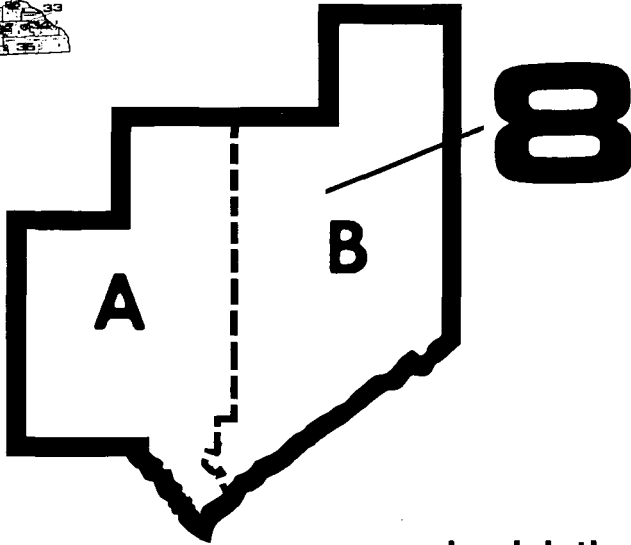
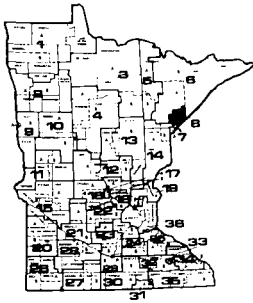

80



## Legislative District 8

County:  
St. Louis

### Senator District 8 **James Ulland** (Independent-Republican)

Home address:  
979 Berquist Rd.  
Duluth 55804  
(218) 525-5430

Capitol address:  
143 State Office Building  
St. Paul 55155  
(612) 296-4314

**Committees:** Natural Resources and Agriculture; Energy and Housing; Governmental Operations.

#### **Biography:**

B.A. Carlton College, Economics; Master's Degree, Wharton School of Finance, University of Pennsylvania; tree farmer; first term in Senate (served 4 terms in the House); part time faculty member U.M.D.; Director, Amicus; Assistant Minority Leader, Minnesota House of Representatives 1975-1976; designated one of the "outstanding young men of America"; hockey coach.

**Elected:** 1976.

**Representative District 8A**

**Arlene Ione Lehto**

**(Democratic-Farmer-Labor)**

**Home address:**  
901 East 7th Street  
Duluth 55805  
(218) 724-1033

**Capitol address:**  
342 State Office Bldg.  
St. Paul 55155  
(612) 296-2637



**Committees:** Environment and Natural Resources; General Legislation and Veterans Affairs; Criminal Justice; Vice-chairman, Subcommittee on Game and Fish.

**Biography:**

Born September 14, 1939, Duluth; honors graduate Two Harbors High School 1957; University of Minnesota, Duluth (1968-71) Speech, Political Science; business woman, environmentalist; licensed cosmetologist; Duluth Area Chamber of Commerce, Save Lake Superior Assn.; United Northern Sportsmen; Board of Directors, United Day Activity Center of Duluth; East Hillside Community Club; Duluth Business and Professional Women's Club; Minnesota Women's Political Caucus; DFL Feminist Caucus; 1974 EPA Citizen Award for Minnesota; 1975 Albert J. Chesley Award by the Minnesota Public Health Assn.

**Elected:** 1976.



**Representative District 8B**

**Thomas R. Berkelman**

**(Democratic-Farmer-Labor)**

**Home address:**  
1830 Melrose Ave.  
Duluth, Mn. 55803  
(218) 724-3675

**Capitol address:**  
354 State Office Bldg.  
St. Paul 55155  
(612) 296-2228

**Committees:** Education; Higher Education; Health and Welfare.

**Biography:**

B.A. from University of Minnesota, Duluth, in History and Political Science, 1971; M.A. from California State University at Long Beach in Political Science, 1973; assistant to Director of Industrial Development for the Seaway Port Authority from 1974 to 1976; director of public and industrial relations for Andreson-Ryan Company 1976 to present; member of Mayors Manpower Planning Council; General Advisory Committee for the Duluth Area Vocational Technical Institute.

**Elected:** 1976.

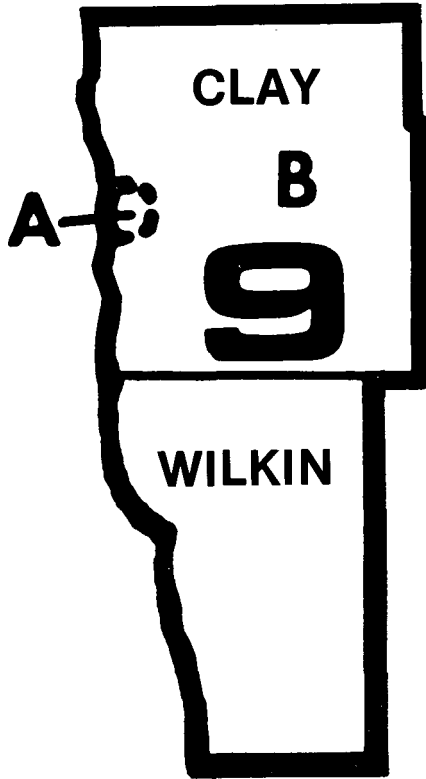
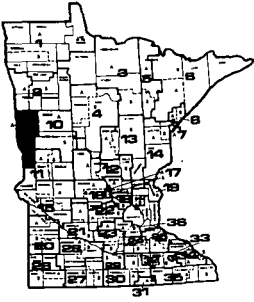

82

## Legislative District 9



**Counties:**  
Clay  
Otter Tail  
Wilkin

### Senator District 9 **Douglas H. Sillers** (Independent-Republican)

**Home address:**  
Route #3  
Moorhead 56560  
(218) 233-4373

**Capitol address:**  
133 State Office Building  
St. Paul 55155  
(612) 296-4119

**Committees:** Taxes and Tax Laws; Education; Energy and Housing; Judiciary.

#### **Biography:**

Born 1915, North Dakota; graduate, Calvin High School, North Dakota, Concordia College (B.A.); farmer; instructor in Political Science at Concordia College, Moorhead; member Presbyterian Church; served in United States Navy 1942-1945 (European Theatre); married, four children. Elected to the House 1962; re-elected 1964, 1968, 1970.

**Elected:** 1972; re-elected 1976.



**Representative District 9A**  
**David Beauchamp**  
**(Democratic-Farmer-Labor)**

**Home address:**  
1211 25th Ave. So.  
Moorhead 56560  
(218) 233-0277

**Capitol address:**  
352 State Office Bldg.  
St. Paul 55155  
(612) 296-4321

**Committees:** Local and Urban Affairs; Governmental Operations, Subcommittee Chairman of Governmental Administration; Commerce and Economic Development.

**Biography:**

Born 1940, Langdon, N.D.; University of North Dakota (M.S.); St. John's University (B.S.); financial aid officer; U.S. Peace Corps, Thailand 1963-65; U.S. Office Exchanger 1972-73. Wife, Artini; two children, Andrew and Dorina.

**Elected:** 1974; re-elected 1976.

83



**Representative District 9B**  
**Keith Langseth**  
**(Democratic-Farmer-Labor)**

**Home address:**  
RR 2  
Glyndon 56547  
(218) 498-3951

**Capitol address:**  
330 State Office Bldg.  
St. Paul 55155  
(612) 296-4335

**Committees:** Education; General Legislation and Veterans Affairs; Health and Welfare.

**Biography:**

Born January 20, 1938; Graduated from Glyndon High School 1956; Dairy Farmer; Life time resident of Clay County, former Senate District DFL Chairman, Clay County DFL Chairman. Married, wife, Lorraine, 3 children, Danny, Gayle, Joy.

**Elected:** 1974; re-elected 1976.

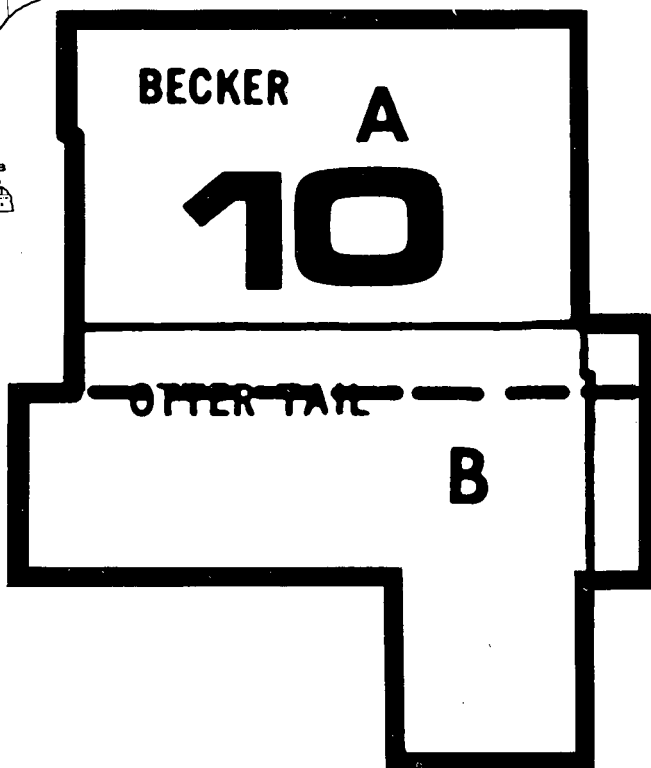
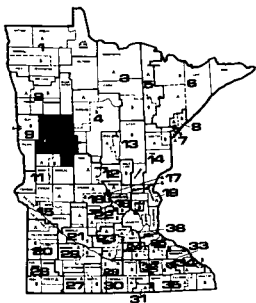

## Legislative District 10

### Counties:

Becker  
Otter Tail  
Wadena



### Senator District 10 **Collin C. Peterson** (Democratic Farmer Labor)

#### Home address:

Route 4, P.O. Box 68  
Detroit Lakes 56501  
(218) 847-9256

#### Capitol address:

24C State Capitol  
St. Paul 55155  
(612) 296-4135

**Committees:** Taxes; Agriculture and Natural Resources; Governmental Operations.

#### **Biography:**

B.A. Accounting and Business Administration, Moorhead State University, 1966; Certified Public Accountant; member, American Federation of Musicians, Jaycees, American Legion, Elks, Kiwanis.

**Elected:** 1976.

## Representative District 10A

### Jim Evans

(Independent-Republican)

**Home address:**

1424 Lori Ave.  
Detroit Lakes 56501  
(218) 847-5444

**Capitol address:**

399 State Office Bldg.  
St. Paul 55155  
(612) 296-4341



**Committees:** Labor-Management Relations; Local and Urban Affairs; Taxes.

**Biography:**

Born January 1, 1927; Education, Holy Rosary Elementary and Public High School, Detroit Lakes, attended University of North Dakota; super market owner and operator 1948 to 1975; served in U.S. Army Finance Department; past Director Detroit Lakes Chamber of Commerce; former member Jaycees; past Grand Knight, Knights of Columbus; past Director, Minnesota Food Retailers Assn.; co-chairman Detroit Lakes Centennial; vice-president of the Dr. Moberg Memorial Blood Bank; director, Detroit Lakes Rotary Club; member of Elks, Eagles, American Legion, Ducks Unlimited, Becker County Sportsman's Club, Catholic Order of Foresters, Becker County Assn. of Retarded Citizens; director Detroit State Bank; past president of the Holy Rosary Church Council. Married to former Mary Ann Colmer, six children, Steve, Joe, Nancy, Tom, Mike, Bob.

**Elected:** 1976.

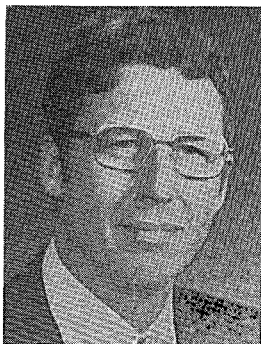

## Representative District 10B

### Bob Anderson

(Independent-Republican)

**Home address:**

Box 28  
Ottertail 56571  
(218) 495-2509

**Capitol address:**

399A State Capitol Bldg.  
St. Paul 55155  
(612) 296-4946

**Committees:** Commerce and Economic Development; Local and Urban Affairs; Financial Institutions and Insurance.

**Biography:**

Life-long resident of District 10B; graduated, St. Thomas Military Academy, St. Paul, BA (Finance) University of Miami, Florida; small businessman; past president of: Explorers Highroad Foundation, Inc., Viking-Land, USA, Inc., Otter Tail Lake Property Owners Assn., Incorporated, Minnesota Assn. of Meat Processors, Pelican Rapids Escort Patrol, Incorporated; member of American Legion, Veterans of Foreign Wars, Ducks Unlimited, Elks, Shrine, Otter Tail County Peace Officers Association, Crane Lake Voyageurs, Minnesota Regional Tourism Council, Agriculture/Industrial Development Committee, Region 4, Knob Hill Sportsmen's Club; special deputy sheriff Otter Tail and Clay Counties. Married, wife Janey Lynn.

**Elected:** 1976.

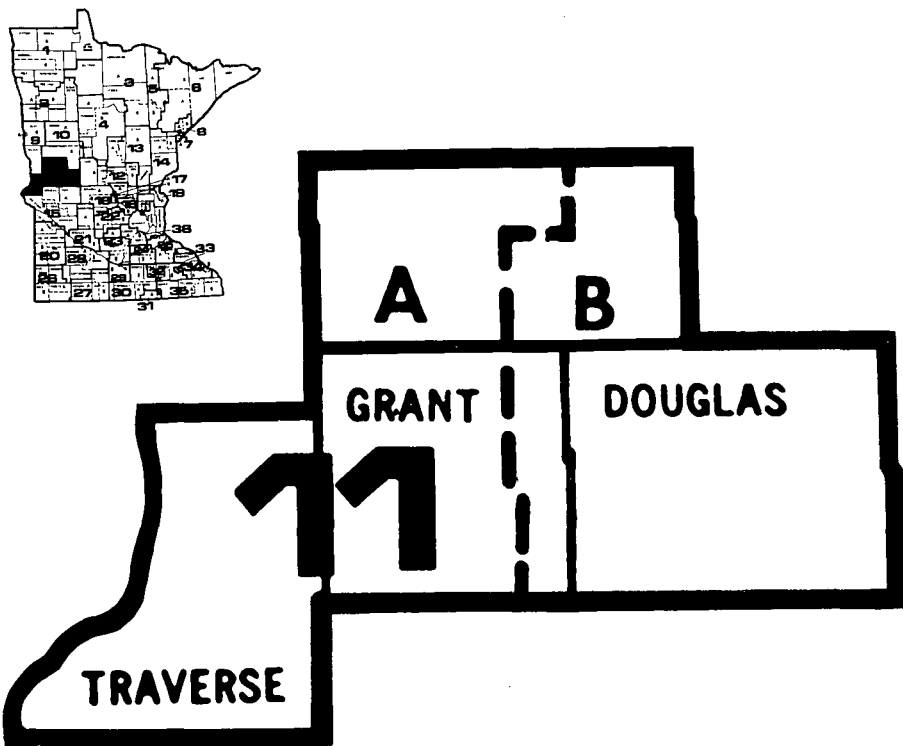

86

## Legislative District 11

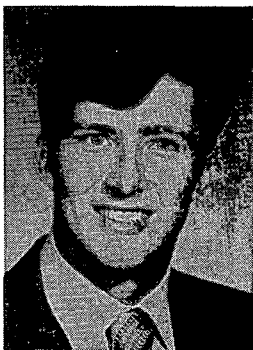

**Counties:**  
Douglas  
Grant  
Otter Tail  
Traverse

### Senator District 11 **Wayne Olhott** (Democratic-Farmer-Labor)

**Home address:**  
Herman 56248  
(612) 677-2541

**Capitol address:**  
30 State Capitol  
St. Paul 55155  
(612) 296-4178

**Committees:** Taxes; Health, Welfare and Corrections; Energy and Housing; Local Government.

#### **Biography:**

Attended University of Minnesota and Metropolitan State University; Insurance Agent; National Guard 6 years; Lutheran, Jaycees, Odd Fellows, Pilot and lay Christian work; single.

**Elected:** 1972; re-elected 1976.

Representative District 11A  
**Gene R. Wenstrom**  
(Democratic-Farmer-Labor)

**Home address:**  
313 1st Street S.E.  
Elbow Lake 56531  
(218) 685-4322

**Capitol address:**  
358 State Office Bldg.  
St. Paul 55155  
(612) 296-4323



**Committees:** Higher Education; Health and Welfare; Governmental Operations.

**Biography:**

Born November 27, 1946 at Fergus Falls; graduate, Fergus Falls High School; Fergus Falls Community College; Moorhead State University (magna cum laude); farmer; president YDFL, Moorhead State University; Farmers Union; National Farmers Organization; Minnesota Education Association; member, Sons of Norway, Lions, Jaycees, Eagles. Wife, LeAnn; 2 children, Daniel and Tamara.

**Elected:** 1974; re-elected 1976.

87



Representative District 11B  
**Dave Fjoslien**  
(Independent-Republican)

**Home address:**  
R.R. 2  
Brandon 56315  
(612) 524-2475

**Capitol address:**  
311 State Office Bldg.  
St. Paul 55155  
(612) 296-4317

**Committees:** Education; Environment and Natural Resources; Financial Institutions and Insurance.

**Biography:**

Education, Brandon High School, University of Minnesota, Institute of Agriculture; farmer and commercial pilot; served in U.S. Army as paratrooper and senior-aviator, presently serving as a staff officer and aviator in the Minnesota National Guard; served as FHA county chairman, member of American Legion, NFO, BSA (former scoutmaster) and Sons of Norway.

**Elected:** 1972; re-elected 1974, 1976.



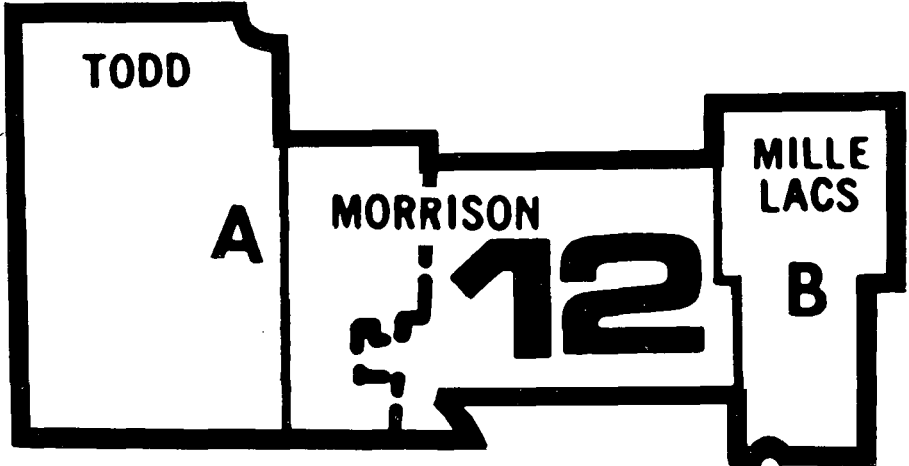
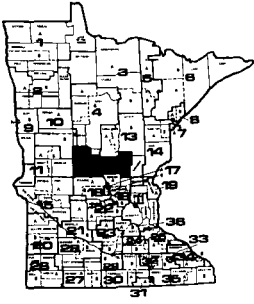

88

## Legislative District 12

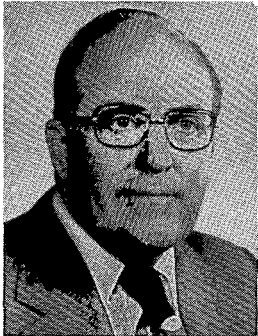

Counties:  
Mille Lacs  
Morrison  
Todd

### Senator District 12 **Myrton O. Wegener** (Democratic-Farmer-Labor)

Home address:  
Bertha 56437  
(218) 924-4565

Capitol address:  
328 State Capitol  
St. Paul 55155  
(612) 296-4156

**Committees:** Chairman, Local Government; Chairman, Water Resources; Natural Resources and Agriculture; Taxes and Tax Laws.

#### **Biography:**

Born in Woodside Township November 7, 1917; Education: Bertha public schools; farmed family farm until 1957; chairman, Bertha Co-op Creamery for 9 years; member, St. Paul's Lutheran Church of Bertha; Bertha Fire Dept., Lions Club; Commercial Club; former mayor of Bertha. Wife, former Hazel Ludtke of Sebeka.

**Elected:** 1970; re-elected 1972, 1976.

**Representative District 12A**  
**Bruce Nelsen**  
**(Independent-Republican)**

**Home address:**  
Route #1  
Staples 56479  
(218) 894-1373

**Capitol address:**  
327 State Office Bldg.  
St. Paul 55155  
(612) 296-4352



**Committees:** Education; Agriculture; General Legislation and Veterans Affairs.

**Biography:**

Education, attended University of Minnesota, University of Maryland, Staples Area Vocational Technical Institute; vocational instructor, Staples Area Vocational Technical Institute; member Staples Chamber of Commerce, Staples Education Association, Faith Lutheran Church. Married, wife, Beverly, four boys, Dean, Jerel, Mathew and Karl.

**Elected:** 1974; re-elected 1976.



**Representative District 12B**  
**Stephen G. Wenzel**  
**(Democratic-Farmer-Labor)**

**Home address:**  
312 S.E. 3rd Street  
Little Falls 56345  
(612) 632-6485

**Capitol address:**  
266 State Office Bldg.  
St. Paul 55155  
(612) 296-4247

**Committees:** Agriculture; Financial Institutions and Insurance; Governmental Operations, Subcommittee Chairman, General Legislation.

**Biography:**

Born December 7, 1946, in Little Falls, Minnesota, son of Mr. and Mrs. Anthony Wenzel, Little Falls; country schools in Morrison County, Little Falls High School and St. Cloud State College; life insurance representative; served as congressional intern in the office of Senator Walter F. Mondale, 1967, president, St. Cloud State YDFL, chairman, Morrison County DFL Party 1968-70, member 7th District and Minnesota DFL party; member of St. Mary's Church, Little Falls, member Minnesota Citizens Concerned for Life, Little Falls Council of Knights of Columbus, Little Falls Jaycees, Morrison County Association for the Mentally Retarded, Morrison County Farmer's Union, St. Cloud State College Alumni Association, Chairman of Nich Begich Memorial Scholarship Commission, St. Cloud State College.

**Elected:** 1972; re-elected 1974, 1976.

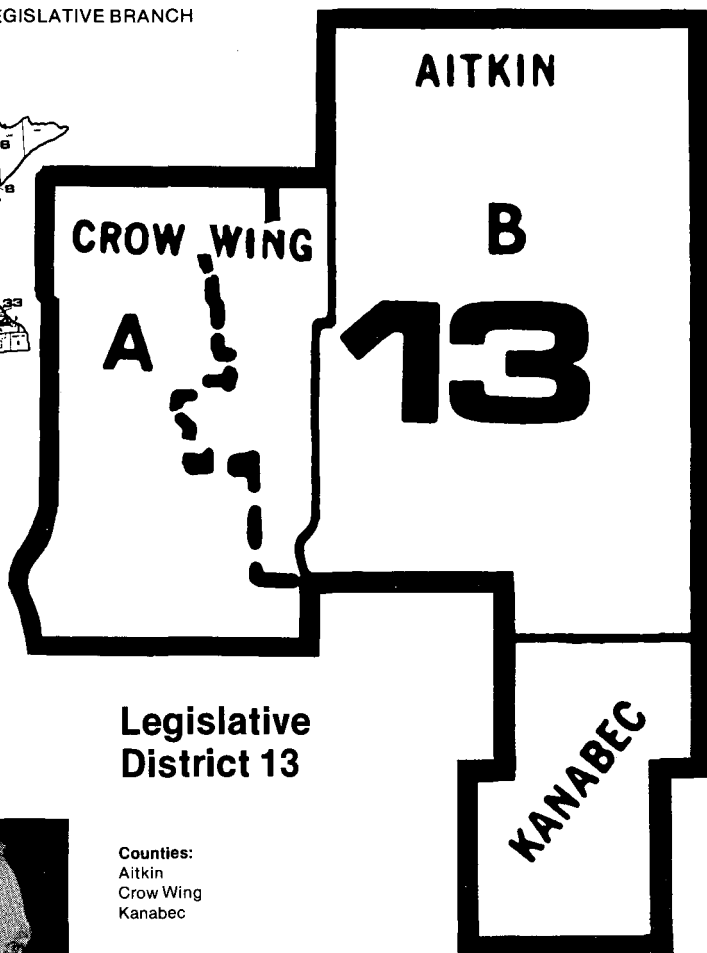
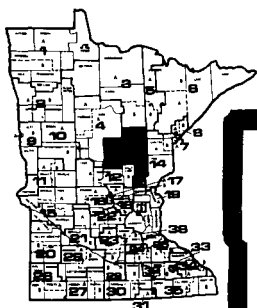

## Legislative District 13

**Counties:**  
Aitkin  
Crow Wing  
Kanabec

### Senator District 13 **Winston W. Borden** (Democratic-Farmer-Labor)

**Home address:**  
Route 9  
Brainerd 56401  
(218) 829-2578

**Capitol address:**  
208 State Capitol  
St. Paul 55155  
(612) 296-2607

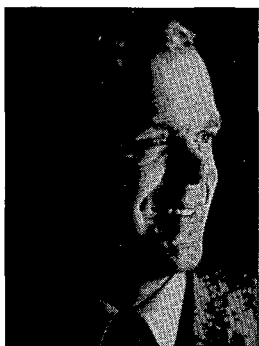

**Committees:** Finance; Governmental Operations, Commerce; Rules and Administration; Subcommittee on Committees.

#### **Biography:**

Born September 1, 1943, Brainerd; education: St. Cloud State College (B.A. 1965), University of Minnesota (M.A. Public Administration and Juris Doctorate 1968); partner in law firm of Borden, Steinbauer, Borden and Rathke; member of County, State and American Bar Association, Brainerd Jaycees, Exchange Club, YMCA. Board of Directors, Brainerd PORT and Camp Confidence; former Minnesota Young DFL Chairman (1964); delegate to the Democratic National Convention in 1968; selected as one of Ten Outstanding Young Men in Minnesota by the Minnesota Jaycees in 1973. Married to the former Betty Rae McRoberts of Crystal; one child, Amanda.

**Elected:** 1970; re-elected 1972, 1976. Assistant Majority Leader.

**Representative District 13A**  
**Don Samuelson**  
**(Democratic-Farmer-Labor)**

**Home address:**  
1018 Portland Ave.  
Brainerd 56401  
(218) 829-4898

**Capitol address:**  
239 State Office Bldg.  
St. Paul 55155  
(612) 296-4875



**Committees:** Appropriations, Chairman Division on Health, Welfare and Corrections; Transportation; General Legislation and Veteran Affairs; Legislative Audit Commission.

**Biography:**

Born August 23, 1932, Brainerd; education, Brainerd High School; bricklayer; DFL County Chairman (1962-68), Vice-President, Minnesota AFL-CIO four years, union representative; member Elks, Eagles, Moose, Y.M.C.A., Bricklayers Union, St. Joseph Hospital director, listed in Community Leaders of America publication. Married, four children.

**Elected:** 1968; re-elected 1970, 1972, 1974, 1976.

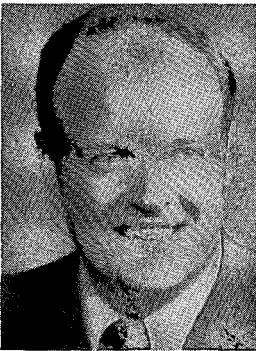

**Representative District 13B**  
**Marlin B. Nelsen**  
**(Democratic-Farmer-Labor)**

**Home address:**  
Fleming Route  
Aitkin 56431  
(218) 927-3700

**Capitol address:**  
171 State Office Bldg.  
St. Paul 55155  
(612) 296-4368

**Committees:** Education, Commerce and Economic Development; Financial Institutions and Insurance.

**Biography:**

Eighteen years of formal and professional education, post graduate work in grantsmanship, fund raising and journalism; chiropractor; past vice-chairman and chairman of the Aitkin Industry and Tourism Association (1967-68), organized Aitkin Chamber of Commerce (1969), chairman two years, served as industry and tourism representative for Aitkin County, represented Aitkin on Area Manpower Planning Board, clerk of Fleming Township. Married, wife, Mary, two children, Penny and Jody.

**Elected:** 1976.

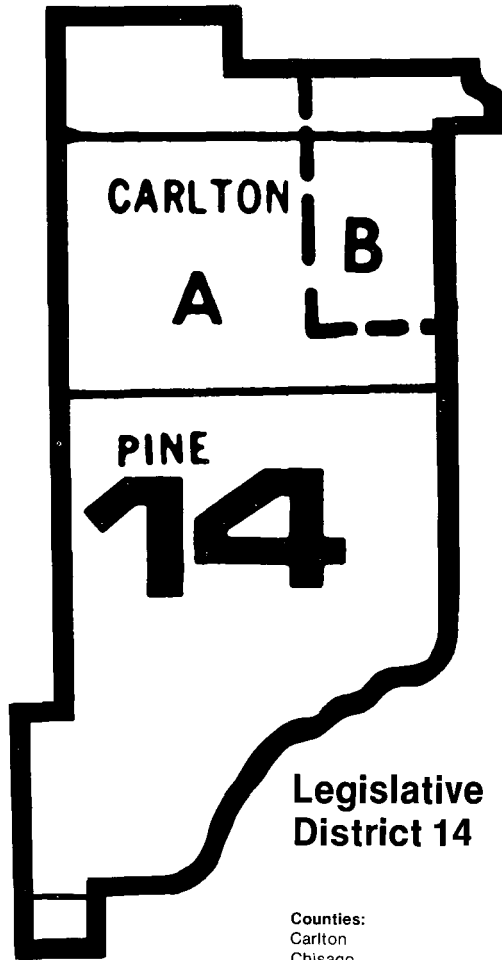
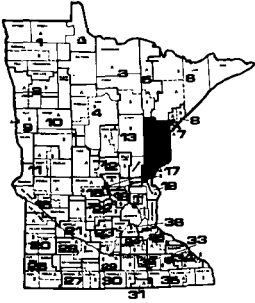

## Legislative District 14

Counties:  
Carlton  
Chisago  
Pine  
St. Louis

92

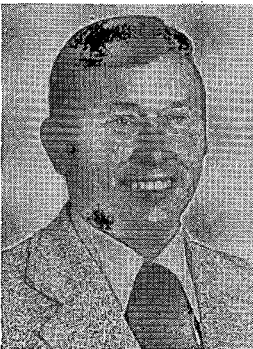

### Senator District 14 Florian Chmielewski (Democratic-Farmer-Labor)

Home address:  
Sturgeon Lake 55783  
(218) 372-3616

Capitol address:  
325 State Capitol  
St. Paul 55155  
(612) 296-4182

**Committees:** Transportation; General Legislation and Veterans Affairs; Local Government; Taxes and Tax Laws.

#### Biography:

Education: Willow River High School, University of Minnesota Ag Extension, 2 yrs. LaSalle Law Extension University; Chmielewski Television Productions and Chmielewski Brothers Orchestra and Television Network; farmer and former Willow River High School band director; veteran, Korean War; County Commissioner in 1960-1970; married, wife Pat, children, Patty, Florian, Jr., Jeffry and Mark.

**Elected:** 1970; re-elected 1972, 1976.

## Representative District 14A

### **Douglas W. Carlson** (Independent-Republican)

**Home address:**  
Sandstone 55072  
(612) 245-2946

**Capitol address:**  
318 State Office Bldg.  
St. Paul 55155  
(612) 296-4308

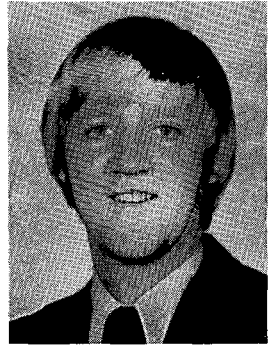

**Committees:** Agriculture; Appropriations; Environment and Natural Resources

#### **Biography:**

Born November 1, 1939, at Sandstone; graduate of the University of Minnesota (B.S. 1966, D.V.M. 1968); beef farmer and hog farmer and graduate veterinarian; member, Minnesota Veterinary Medical Association, Farm Bureau and Minnesota Farmers' Union, veteran of the United States Air Force. Married.

**Elected:** 1970; re-elected 1972, 1976.

93

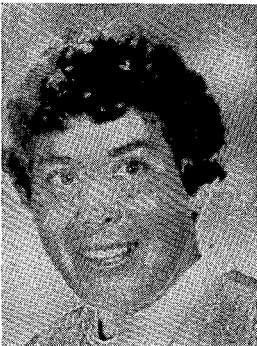

## Representative District 14B

### **Mary Murphy** (Democratic-Farmer-Labor)

**Home address:**  
6794 Arrowhead Road  
Hermantown 55811  
(218) 729-6399

**Capitol address:**  
376 State Office Bldg.  
St. Paul 55155  
(612) 296-4325

**Committees:** Labor-Management Relations; Commerce and Economic Development; Local and Urban Affairs.

#### **Biography:**

B.A. degree in History, College of St. Scholastica; American History teacher, Duluth Central High School; active in DFL, labor and community activities.

**Elected:** 1976.

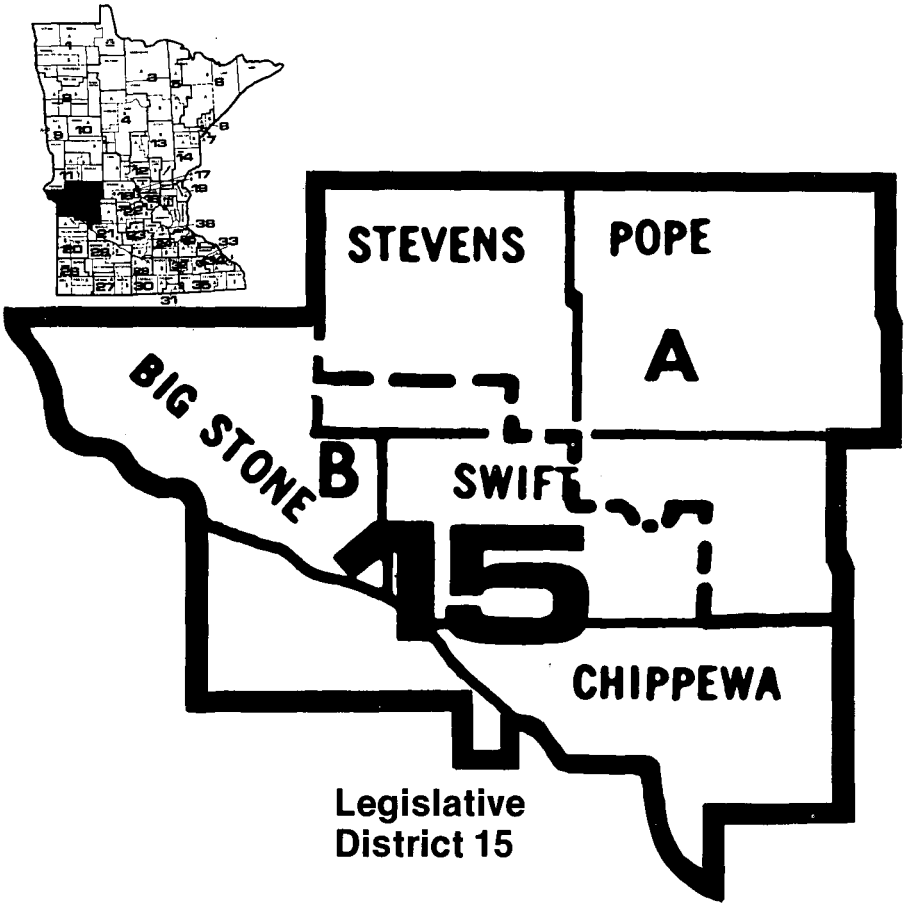

## Legislative District 15

### Counties:

Big Stone  
Chippewa  
Lac Qui Parle  
Pope  
Stevens  
Swift  
Yellow Medicine

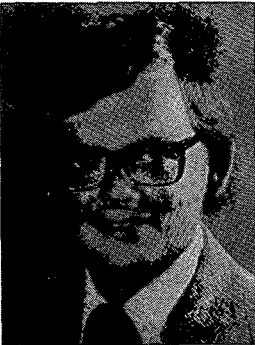

### Senator District 15 **Roger Strand** (Democratic-Farmer-Labor)

**Home address:**  
Rural Route  
Cyrus 56323  
(612) 795-2420

**Capitol address:**  
24D State Capitol  
St. Paul 55155  
(612) 296-4104

**Committees:** Agriculture and Natural Resources; Education; Governmental Operations; Judiciary.

### Biography:

Cyrus Public School, University of Minnesota, Morris.

**Elected:** 1976.

**Representative District 15A**

**Delbert F. Anderson**  
**(Independent-Republican)**

**Home address:**  
Starbuck 56381  
(612) 239-2700

**Capitol address:**  
386 State Office Bldg.  
St. Paul 55155  
(612) 296-3908

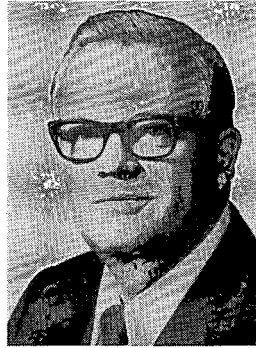

**Committees:** Appropriations; Higher Education; Transportation.

**Biography:**

Born June 30, 1919; educated in Pope County public schools; West Central School of Agriculture and Gustavus Adolphus College; Farmer; served as clerk of town board and school district; member of Minnesota Flying-Farmers; active in historical, youth, educational and soil and water conservation projects; owns & operates farm in Barsness Township, Pope County; chairman, Legislative Building Commission 1972; married Blanche Halvorson of Glenwood; seven children, Darlene, John, Byron, Rosann, Mark, Naomi and Dwight.

**Elected:** 1952; re-elected 1954, 1956, 1958, 1966, 1968, 1970, 1972, 1976.

95

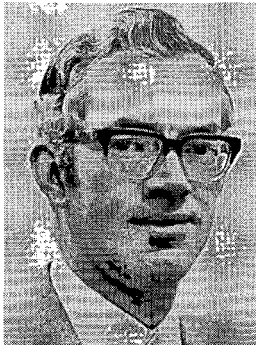

**Representative District 15B**

**Glen H. Anderson**  
**(Democratic-Farmer-Labor)**

**Home address:**  
R.R.  
Bellingham 56212  
(612) 568-2573

**Capitol address:**  
291 State Office Bldg.  
St. Paul 55155  
(612) 296-4228

**Committees:** Appropriations; Commerce and Economic Development; Financial Institutions and Insurance.

**Biography:**

Born October 24, 1938 in Lac Qui Parle County; graduate of Bellingham High School, attended Concordia College, Moorhead; farmer; served in Minnesota National Guard. Married, wife, Lorna, four children, Karla, Lee, Kristi, Mary.

**Elected:** 1972; re-elected 1974, 1976.



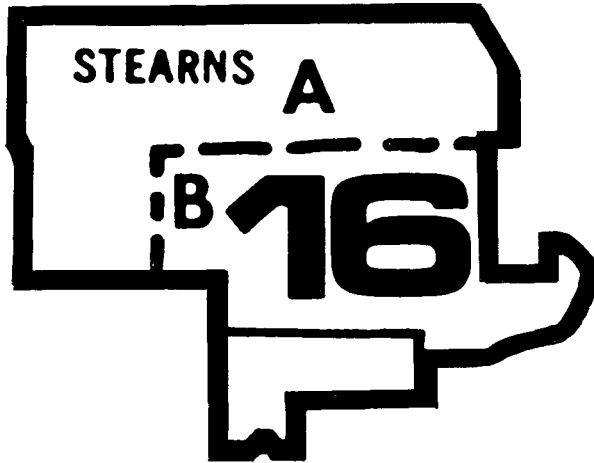
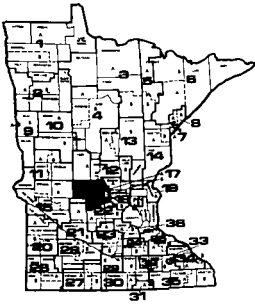

96

## Legislative District 16



### Counties:

Meeker  
Stearns

### Senator District 16

**Ed Schrom**

**(Democratic-Farmer-Labor)**

#### Home address:

Albany 56307  
(612) 845-2323

#### Capitol address:

205 State Capitol  
St. Paul 55155  
(612) 296-4840

**Committees:** Vice Chairman, Natural Resources and Agriculture; Taxes and Tax Laws; General Legislation and Veterans' Affairs; Local Government.

#### Biography:

Born March 17, 1911, at Albany; attended Albany private and public schools; farmer; member of Knights of Columbus; married, wife, Dorothy, three children, Kenneth, Donald and Eileen.

**Elected:** 1970; re-elected 1972, 1976.

**Representative District 16A**

**Joe T. Niehaus**

**(Independent-Republican)**

**Home address:**

R.R. 3  
Sauk Centre 56378  
(612) 352-3241

**Capitol address:**

312 State Office Bldg.  
St. Paul 55155  
(612) 296-4379

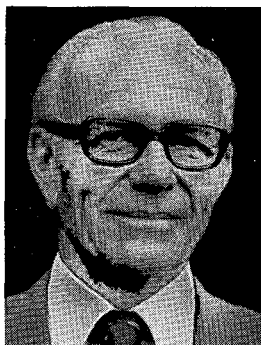

**Committees:** Financial Institutions and Insurance; Health and Welfare; Local and Urban Affairs.

**Biography:**

Born February 23, 1906, Melrose; education, High School and Agriculture short course; farmer; secretary-treasurer, local rural telephone company (25 years); director, Sauk Centre Cooperative Creamery (24 years), board chairman (nine years), director, District 13 Land O'Lakes Creameries and Land O'Lakes, Inc., Minneapolis; member St. Paul's Catholic Church, Sauk Centre, Knights of Columbus. Married to Lucine Wiener, seven children, Antonette, Joe, Jr., Rev. Theodore, Marian, Virgil, Lucille and Eileen.

**Elected:** 1968; re-elected 1970, 1972, 1974, 1976.

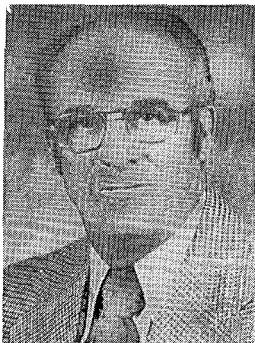

**Representative District 16B**

**Bernard J. Brinkman**

**(Democratic-Farmer-Labor)**

**Home address:**

Box 458  
Richmond 56368  
(612) 597-2328

**Capitol address:**

296 State Office Bldg.  
St. Paul 55155  
(612) 296-4373

**Committees:** Chairman, Financial Institutions and Insurance; Rules and Legislative Administration; Agriculture; Taxes.

**Biography:**

Born 1926 at Farming, Minnesota; education, Farming Grade School, Albany High School; businessman, owner and operator of "Brinky's" Richmond, twenty years experience in business and ten years as an employee of Great Northern Railway; member, Civic and Commerce Club, Lions, American Legion Post #292, Knights of Columbus and Catholic Order of Foresters, past chairman, local school board, served with U.S. Navy 28 months (1944-46). Married to Vi Schouviller, five children, Gail, Wayne, Gary, Allen and Dave.

**Elected:** 1964; re-elected 1966, 1968, 1970, 1972, 1974, 1976.

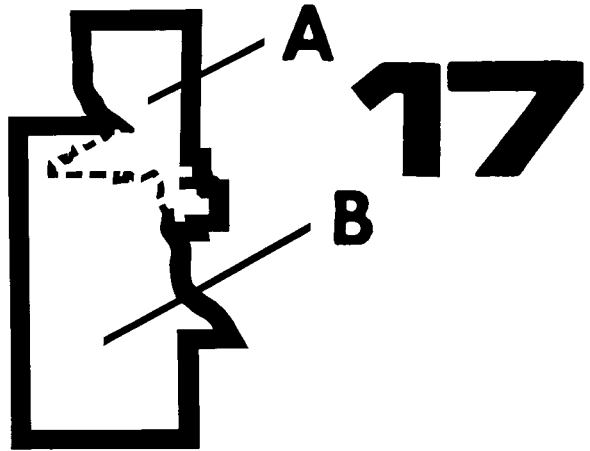
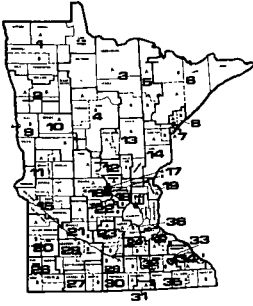

## Legislative District 17

98

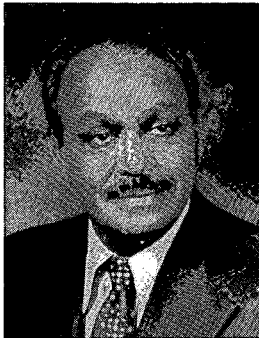

Counties:  
Benton  
Sherburne  
Stearns

### Senator District 17 **Jack I. Kleinbaum** (Democratic-Farmer-Labor)

Home address:  
1100 23rd Avenue N.  
St. Cloud 56301  
(612) 251-2461

Capitol address:  
302 State Capitol  
St. Paul 55155  
(612) 296-4173

**Committees:** Employment; Commerce; Finance, Chairman, Semi-State and Transportation Subcommittee.

#### **Biography:**

Born February 26, 1917, at Minneapolis; businessman; owner and manager of Jack's of Minneapolis, Inc.; former member of St. Cloud City Council; present member of various civic organizations including: Disaster Chairman and Board of Directors of Red Cross, Board of Directors of Catholic Charities; selected "Sertoma" Man of the Year 1964; Board of Directors, Big Brothers; married, wife Violet, four sons.

**Elected:** 1972; re-elected 1976.

## Representative District 17A

### Al Patton

(Democratic-Farmer-Labor)

**Home address:**

Box 125  
4th Street N.E.  
Sartell 56377  
(612) 252-6271

**Capitol address:**

175 State Office Bldg.  
St. Paul 55155  
(612) 296-4216

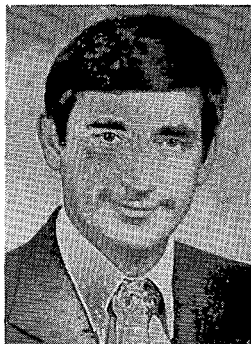

**Committees:** Vice Chairman, Governmental Operations; Environment and Natural Resources; Higher Education.

**Biography:**

Born September 18, 1937, in Sauk Rapids; educated in Sartell and St. Cloud public school systems, graduate of Northwest Technical Institute, Minneapolis; maintenance job dispatcher, served as communications sergeant in U.S. Army; member of American Legion, Knights of Columbus, Local 274 of International Brotherhood of Pulp and Paper Mill Workers (1954-66), member of Minnesota Historical Society, served on the DFL State Central Committee and as an officer of the 6th Congressional District DFL. Married, wife Joan, three children, Mark, Paul and Amy.

**Elected:** 1972; re-elected 1974, 1976.

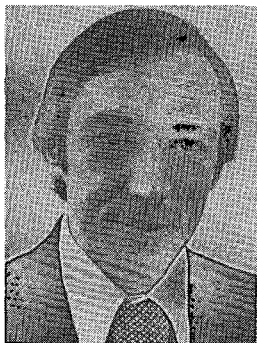

## Representative District 17B

### Jim Pehler

(Democratic-Farmer-Labor)

**Home address:**

734 14th Ave. South  
St. Cloud 56301  
(612) 251-0350

**Capitol address:**

261 State Office Bldg.  
St. Paul 55155  
(612) 296-4241

**Committees:** Local and Urban Affairs; Labor-Management Relations; Taxes.

**Biography:**

Graduate of St. Cloud State College, B.S. and M.A.; coordinator TV services, St. Cloud State University; third term representative, member of the National Conference of State Legislators, served on the committee on Legislative Improvement and Modernization, subcommittee on Public Information, Orientation Committee for New Legislators, former member of the Big Brothers and Big Sisters Advisory Board, former treasurer of the Mississippi River Parkways Commission, currently District 6 Heart Fund chairman, area committee for the Employment of the Handicapped, board member of the State Advisory Committee on Education, advisory committee to the State Handicapped Council, resource person for the YWCA Youth in Government Programs, member of Legislative Steering Committee, member of the Tenants Association and Legal Aid Association, member of NICE. Married, wife Beverly, two children.

**Elected:** 1972; re-elected 1974, 1976.

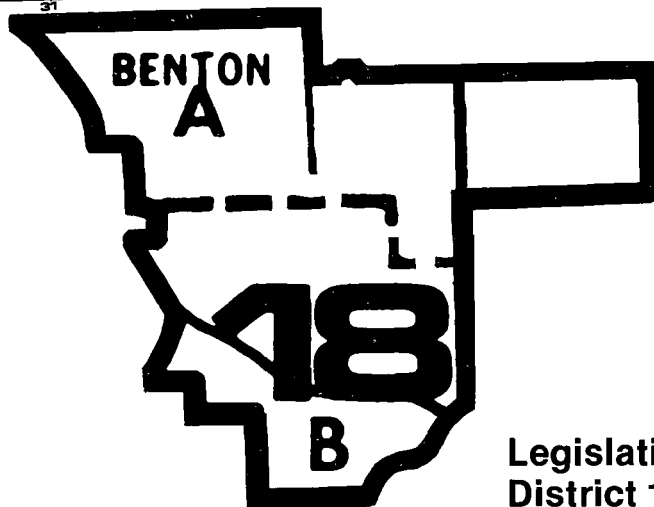
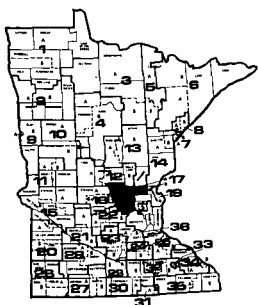

## Legislative District 18

100



### Counties:

Benton  
Isanti  
Mille Lacs  
Sherburne  
Wright

### Senator District 18 **Robert G. Dunn** (Independent-Republican)

**Home address:**  
708 4th Street South  
Princeton 55371  
(612) 389-1593

**Capitol address:**  
131 State Office Building  
St. Paul 55155  
(612) 296-4117

**Committees:** Finance Committee; Agriculture and Natural Resources; Education; General Legislation and Veterans' Affairs

### **Biography:**

Lumber dealer; graduate of Amherst College, Mass. (B.A.); served in Marine Corps 1942-46, 1950-52; appointed to the Minnesota Education Council by Gov. Wendell Anderson in 1974, reappointed in 1975; Assistant Minority Leader 1975-1976, 1977; married, wife, Bette, 7 children. Elected to the House 1964, re-elected 1966.

**Elected:** 1972; re-elected 1976.

**Representative District 18A**

**Dick Welch**

**(Democratic-Farmer-Labor)**

**Home address:**

Route 1  
Cambridge 55008  
(612) 689-4767

**Capitol address:**

360 State Office Bldg.  
St. Paul 55155  
(612) 296-3821

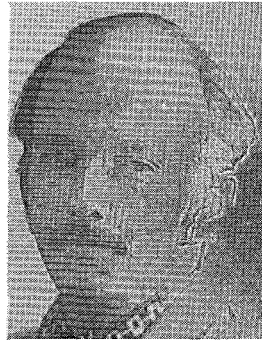

**Committees:** Appropriations, Division of State Departments; Criminal Justice; Health and Welfare.

**Biography**

Born January 1, 1943, Polk County; B.S. Moorhead State University, M.S. and post graduate work St. Cloud State University; director of CADRE Center, Cambridge; former teacher of the 6th grade and of mentally retarded students and director of a Rural Special Education Cooperative and served on the Minnesota State Special Education Advisory Board. Married, wife, Marie, children, Rachel, Rebecca and Joshua.

**Elected:** 1976.

101



**Representative District 18B**

**Bob McEachern**

**(Democratic-Farmer-Labor)**

**Home address:**

601 North Walnut  
St. Michael 55376  
(612) 479-2572

**Capitol address:**

339 State Office Bldg.  
St. Paul 55155  
(612) 296-4237

**Committees:** Vice Chairman, Education; Local and Urban Affairs; Labor-Management Relations.

**Biography:**

Born March 9, 1927, in St. Paul; attended University of North Dakota, University of Minnesota and St. Cloud State College; educator; served in the U.S. Navy during World War II and the Korean conflict, served as mayor of St. Michael for six years. Married, wife Dorothy, six children.

**Elected:** 1972; re-elected 1974, 1976.

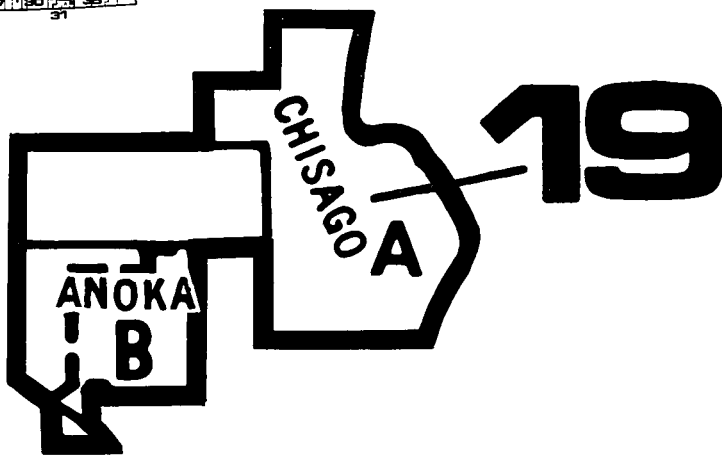
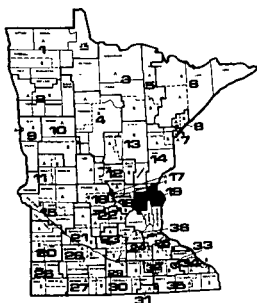

102

## Legislative District 19

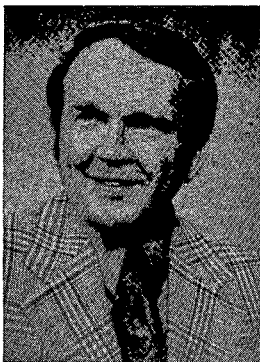

**Counties:**  
Anoka  
Chisago  
Hennepin  
Isanti

### Senator District 19 **Jerald C. Anderson** (Democratic-Farmer-Labor)

**Home address:**  
Box 460  
North Branch 55056  
(612) 674-7187

**Capitol address:**  
303 State Capitol  
St. Paul 55155  
(612) 296-4184

**Committees:** Chairman, Energy and Housing; Finance; Education; Rules.

#### **Biography:**

Born April 2, 1934, at Sunrise, Minnesota; graduated from North Branch High School and the University of Minnesota (D.D.S.); Dentist; U.S. Army Dental Corps 1959-61; married, wife, Patsy, three sons, Jeffrey, Brent and Patrick.

**Elected:** 1970; re-elected 1972, 1976.

**Representative District 19A**  
**John T. Clawson**  
**(Democratic-Farmer-Labor)**

**Home address:**  
Box 336  
Center City 55012  
(612) 257-3385

**Capitol address:**  
227 State Office Bldg.  
St. Paul 55155  
(612) 296-4358



**Committees:** Health and Welfare; Local and Urban Affairs; Governmental Operations.

**Biography:**

Graduated, Bloomington High School 1963, Augsburg College 1967, Northwestern Lutheran Theological Seminary, 1971; clergy-chaplain at Hazelden Rehabilitation Center, pastor 1st Lutheran Church (Harris) & Calvary Lutheran Church (Stanchfield) 1971-74; chaplain Hazelden from 1974 to present, Chisago County Foster Home; member board of directors, Chisago County Day Activity Center, Minnesota Association Child Learning Disabilities, member Advisory Committee, Hope Haven Family Shelter (Isanti), member Region 7E Ecumenical Coordinating Committee, member Region 7E Task Force on Chemical Dependency. Married, wife, Susan Luetje (Red Wing), daughter Jennifer.

**Elected:** 1974; re-elected 1976.

103

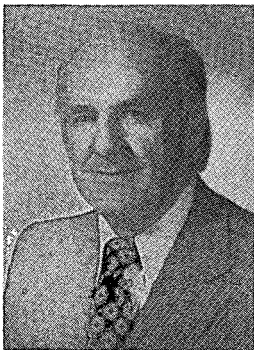

**Representative District 19B**  
**Tom Mangan**  
**(Democratic-Farmer-Labor)**

**Home address:**  
533 Bean Street  
Anoka 55303  
(612) 421-1768

**Capitol address:**  
217 State Office Bldg.  
St. Paul 55155  
(612) 296-4356

**Committees:** Education; Higher Education; Health and Welfare.

**Biography:**

M.A. University of Michigan, director of special education, Anoka-Hennepin District #11; Catholic, St. Stephens Church in Anoka, active in American Legion Post 102, Veterans of Foreign Wars, Lions, veteran WW II, U.S.N.R. 1944-46. Married, Wife, Myra, six children.

**Elected:** 1974; re-elected 1976.



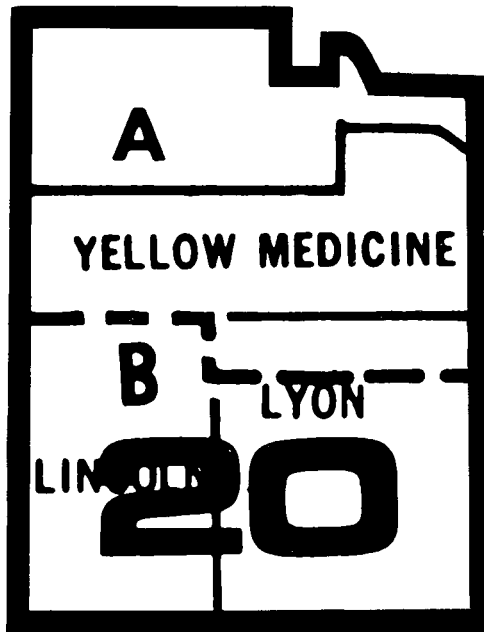
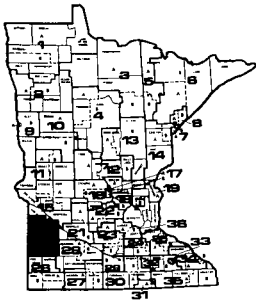

104

## Legislative District 20

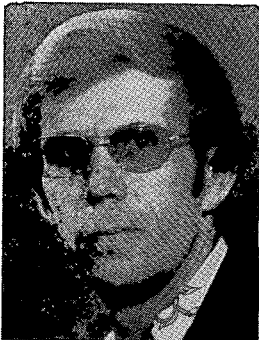

**Counties:**  
Chippewa  
Lac Qui Parle  
Lincoln  
Lyon  
Yellow Medicine

### Senator District 20 **Jim Nichols** (Democratic-Farmer-Labor)

**Home address:**  
Box 163  
Lake Benton 56149  
(507) 368-4528

**Capitol address:**  
23A State Capitol  
St. Paul 55155  
(612) 296-4474

**Committees:** Agriculture and Natural Resources; Employment; Education; Governmental Operations.

**Biography:**  
Age 30; farmer; married, three children.

**Elected:** 1976.

Representative District 20A  
**Ellsworth Smogard**  
(Democratic-Farmer-Labor)

**Home address:**  
Rt. 2  
Madison 56256  
(612) 752-4232

**Capitol address:**  
359 State Office Bldg.  
St. Paul 55155  
(612) 296-4357



**Committees:** Commerce and Economic Development; General Legislation and Veterans Affairs; Governmental Operations.

**Biography:**

Born January 15, 1924; high school graduate; farmer. Married, wife Sylvia, one daughter named Emily.

**Elected:** 1974; re-elected 1976.

105

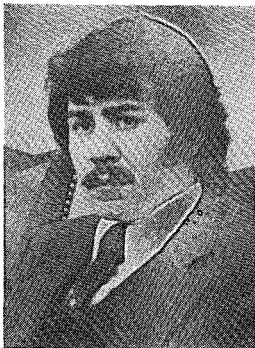

Representative District 20B  
**Russell P. Stanton**  
(Democratic-Farmer-Labor)

**Home address:**  
RFD  
Arco 56113  
(507) 487-2317  
(507) 532-5052

**Capitol address:**  
179 1/2 State Office Bldg.  
St. Paul 55155  
(612) 296-4249

**Committees:** Rules; Transportation; Education, School Aids Division; Commerce and Economic Development; DFL Steering Committee; Assistant Majority Leader.

**Biography:**

Born November 2, 1949; graduate of Northfield High School in 1967, B.A. in Social Science from Southwest Minnesota State College; occupation, local government training coordinator; helped organize and was first corporate secretary of MPIRG (Minnesota Public Interest Research Group, Inc.); former Marshall city councilman.

**Elected:** 1972; re-elected 1974, 1976.

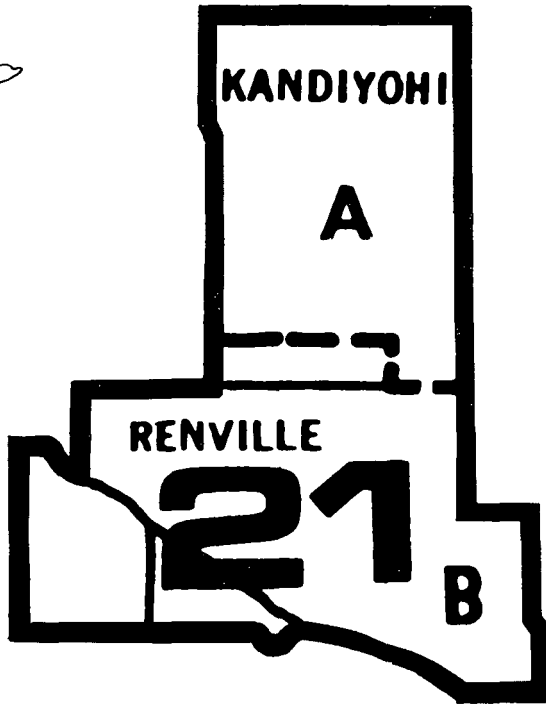
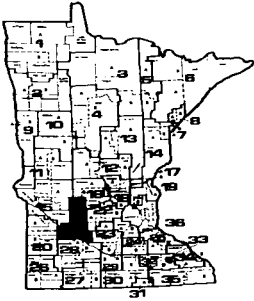

## Legislative District 21

**Counties:**  
 Kandiyohi  
 Redwood  
 Renville  
 Yellow Medicine

### Senator District 21

**A.O.H. Setzepfandt "Setze"**  
 (Democratic-Farmer-Labor)

**Home address:**  
 Box 356  
 Bird Island 55310  
 (612) 365-3333

**Capitol Address:**  
 23F State Capitol  
 St. Paul 55155  
 (612) 296-8086

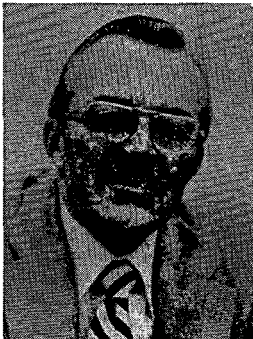

**Committees:** Agriculture and Natural Resources; Local Government; Taxes and Tax Laws; Transportation.

### Biography:

Education: Iowa State University (1945), D.V.M.; veterinarian; mayor, Bird Island (17 years); Minnesota and American Veterinary Medical Assns.; Renville county commissioner, 4 years (chairman, 1 year); Minnesota Livestock Sanitary Board, 3 years, (president, 1 year); 32 years of rural area veterinary practice, Renville county; member, Lions International; American Legion; Industrial Development Commission; Civic and Commerce Assn.; past member, Economic Development Region, Regional Health Planning Assn.; Regional Manpower Planning Board; Renville County Hospital Board; married: wife, Carol; 4 children; elected to the House, 1974; re-elected 1976.

**Elected:** Special Election, February 5, 1977.

**Representative District 21A**  
**Shorty Gunter**  
**(Democratic-Farmer-Labor)**

**Home address:**  
703 3rd Ave. South  
Raymond 56282  
(612) 967-4508

**Capitol address:**  
349 State Office Bldg.  
St. Paul 55155  
(612) 296-2585

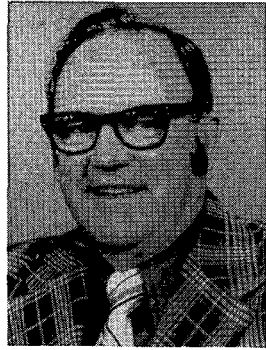

**Committees:** Agriculture; Environment and Natural Resources; Labor-Management Relations.

**Biography:**

Graduated from St. Cloud Teachers College; independent grain buyer; taught school for seven years, manager of Farmers Elevator for two years, at the present time owns and operates the Gunter Elevator Co.; school board member for 27 years, Knights of Columbus-3rd and 4th degree, Lions Club, Civic and Commerce, Sportsmen's Club, Raymond Builders Association. Married, four children, Renee, Michael, Patrick, Timothy.

**Elected:** 1976.

107

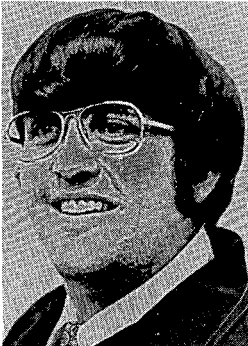

**Representative District 21B**  
**Gaylin Den Ouden**  
**(Independent-Republican)**

**Home address:**  
112 6th Street  
Prinsburg 56281  
(612) 978-6745

**Capitol address:**  
385 State Office Bldg.  
St. Paul 55155  
(612) 296-4346

**Committees:** Education; Transportation; Commerce and Economic Development.

**Biography:**

Born (1945) and raised on a farm near Edgerton; graduate, S.W. Christian in Edgerton; attended Dordt College, 1963-67, A.B., secondary education; taught school at Manhattan Montana Christian, 1967-69; present 6th grade teacher/principal at Central Christian, since 1969; attended SWMSU, Marshall, 1971-72, A.B. elementary education; member, Prinsburg Reformed Church; 4-H Club member 6 years; past member Prinsburg Fire Dept.; officer, Prinsburg Boosters Club; Red Cross advanced first aid instructor; vice-chairman of I-R Party in the county; former member Prinsburg city council. Married, 3 children.

**Elected:** Special Election, March 15, 1977.

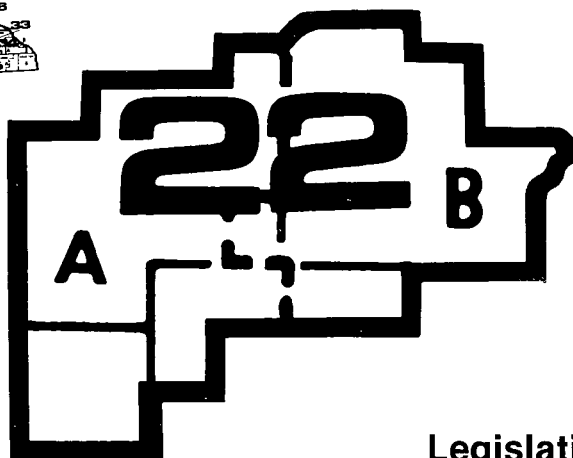
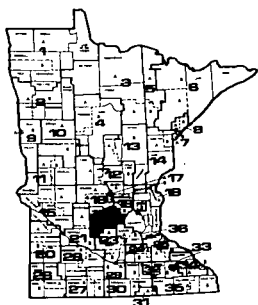

## Legislative District 22

108

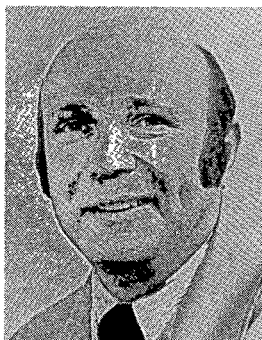

**Counties:**  
Hennepin  
McLeod  
Meeker  
Renville  
Wright

### Senator District 22 **John Bernhagen** (Independent-Republican)

**Home address:**  
Route 1  
Hutchinson 55350  
(612) 879-4002

**Capitol address:**  
142 State Office Building  
St. Paul 55155  
(612) 296-4141

**Committees:** Agriculture and Natural Resources; Energy and Housing; Judiciary; Taxes and Tax Laws

#### **Biography:**

Born March 19, 1934, Hutchinson; farmer; education, graduate Hutchinson High School and University of Minnesota Graduate School of Agriculture, B.A. Degree Metropolitan State University; member, Farm Bureau, Republican Party, Our Savior's Lutheran Church, Director McLeod Co-op Power, Secretary Minnesota Assn. of Electric Co-ops, received Outstanding Young Farmer Award 1965; served two years with U.S. Army; married, wife Loretta, three children. Elected to the House 1968; re-elected 1970.

**Elected:** 1972; re-elected 1976.

**Representative District 22A**  
**Adolph L. Kvam**  
**(Independent-Republican)**

**Home address:**  
25 W. Lockerbie  
Litchfield 55355  
(612) 693-8275

**Capitol address:**  
393 State Office Bldg.  
St. Paul 55155  
(612) 296-4344

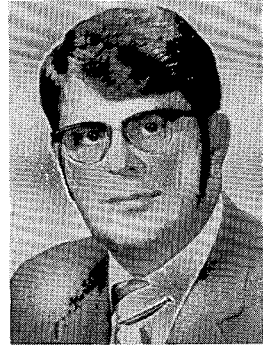

**Committees:** Taxes; Transportation; Health and Welfare.

**Biography:**

Born November 30, 1917, Minneapolis; education Willmar High School, University of Minnesota (BBA Agricultural Economics); auto sales; military service WW II (China-Burma-India), past president Litchfield Jaycees, board of directors of Chamber of Commerce, past board member of Litchfield Industries, treasurer, Litchfield School Board (7 years), member Litchfield Planning Commission, Governor's Advisory Committee on School Aids, Crow River, B.S.A. District Committee. Married, wife, Doris, four children.

**Elected:** 1966; re-elected 1968, 1970, 1972, 1974, 1976.



**Representative District 22B**  
**Harold J. Dahl**  
**(Democratic-Farmer-Labor)**

**Home address:**  
Box 337  
Howard Lake 55349  
(612) 543-3416

**Capitol address:**  
244 State Office Bldg.  
St. Paul 55155  
(612) 296-4218

**Committees:** Appropriations, (Vice Chairman, Division on Semi-State); Health and Welfare; Local and Urban Affairs.

**Biography:**

Born April 27, 1930, in Duluth; graduate of Duluth Central High School, Northwestern University (B.S. B.A.) and University of Minnesota Law School (LLB); Howard Lake attorney; served in U.S. Navy during Korean conflict; served as vice-chairman of Minnesota Municipal Commission and chairman of board of directors of Meeker-Wright Community Action, served on local school board and Minnesota Higher Education Coordinating Commission, member of local and state bar associations, served as Wright county DFL chairman for seven years. Married, wife Elaine, two children.

**Elected:** 1972; re-elected 1974, 1976.

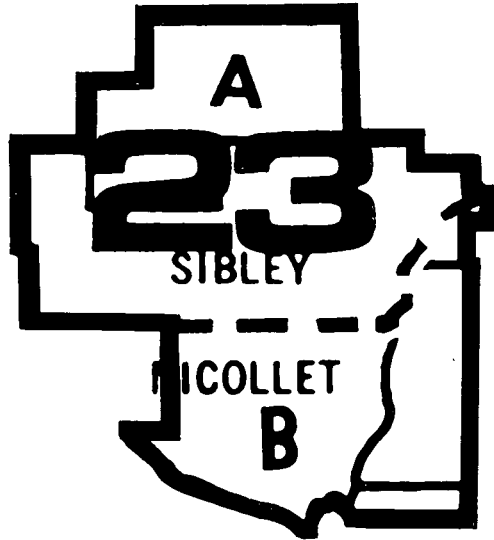
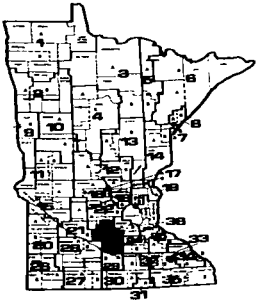

## Legislative District 23

110



Senator District 23  
**Earl W. Renneke**  
(Independent-Republican)

Home address:  
Route 2  
LeSueur 56058  
(612) 237-2613

Counties:  
Blue Earth  
Le Sueur  
McLeod  
Nicollet  
Scott  
Sibley

Capitol address:  
140 State Office Building  
St. Paul 55155  
(612) 296-4125

**Committees:** Agriculture and Natural Resources; Finance, Finance Subcommittees; Education; Health, Welfare and Corrections; Governmental Operations; Local Government; Legislative Commission on Minnesota Resources; Legislative Commission on Pensions and Retirement.

**Biography:**

Born March 10, 1928; farmer; wife, Marjorie; three daughters, Rochelle, Lynnette, and Kristin.

**Elected:** Special Election 1969; re-elected 1970, 1972, 1976.

**Representative District 23A**  
**Raymond J. Albrecht**  
**(Independent-Republican)**

**Home address:**  
Browntown 55312  
(612) 328-5375

**Capitol address:**  
322 State Office Bldg.  
St. Paul 55155  
(612) 296-4318



**Committees:** Commerce and Economic Development; Criminal Justice; Governmental Operations.

**Biography:**

Dairy and grain farmer. Married, wife, Norma, two sons, Dwayne, Donald; two daughters, Diane, Karen.

**Elected:** 1974; re-elected 1976.

111



**Representative District 23B**  
**Carl M. Johnson**  
**(Democratic-Farmer-Labor)**

**Home address:**  
Route 3  
St. Peter 56802  
(507) 246-5336

**Capitol address:**  
215 State Office Bldg.  
St. Paul 55155  
(612) 296-4260

**Committees:** Chairman, Education; Criminal Justice; Rules and Legislative Administration; Taxes.

**Biography:**

Born September 12, 1933, St. Peter; education, Gaylord High School, Mankato State College (B.S. Industrial Arts and History); Korean veteran (1954-56); active in Council of State Governments. Married, three children.

**Elected:** 1966; re-elected 1968, 1970, 1972, 1974, 1976.



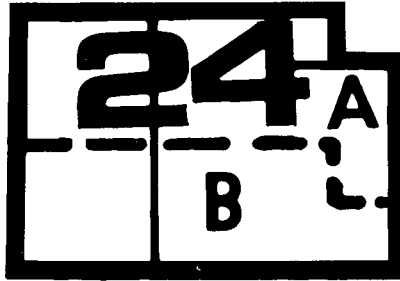
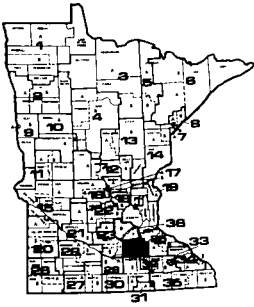

## Legislative District 24

112



**Counties:**

Dakota  
Le Sueur  
Rice  
Scott

**Senator District 24**  
**Clarence M. Purfeerst**  
**(Democratic-Farmer-Labor)**

**Home address:**  
Box 319A Route 1  
Faribault 55021  
(507) 334-6688

**Capitol address:**  
323 State Capitol  
St. Paul 55155  
(612) 296-4167

**Committees:** Chairman, Senate Transportation; Finance, Employment.

**Biography:**

Born in Faribault June 30, 1928; graduate of Faribault High School; lifetime farmer, owner and operator of farm with beef and hog feeding operation; former local, state and national Jaycee officer; past exalted Ruler of Faribault Elks and member of school board, Rice County Farmers Union and A.S.C. Committee; selected State Outstanding Young Farmer and received Faribault Distinguished Service Award; married, six children.

**Elected:** 1970; re-elected 1972, 1976.

**Representative District 24A**  
**Robert E. Vanasek**  
**(Democratic-Farmer-Labor)**

**Home address:**  
807 3rd Street N.E.  
New Prague 56071  
(612) 758-4757

**Capitol address:**  
294 State Office Bldg.  
St. Paul 55155  
(612) 296-4229

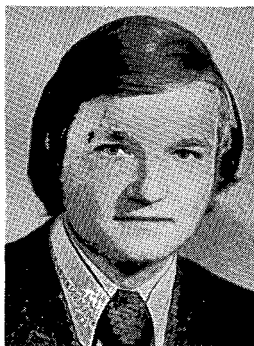

**Committees:** Vice Chairman, Taxes; Transportation; Environment and Natural Resources.

**Biography:**

Graduate of New Prague High School and University of Minnesota (B.A. Political Science); public relations; member of New Prague Sportman's Club, New Prague Volunteer Fire Department, a pastoral council for the Minneapolis-St. Paul Archdiocese. Married, wife, Mary, one son, Robert Martin.

**Elected:** 1972; re-elected 1974, 1976.

113



**Representative District 24B**  
**O. E. "Orv" Birnstihl**  
**(Democratic-Farmer-Labor)**

**Home address:**  
Rt. #5 Western Ave.  
Faribault 55021  
(507) 334-7871

**Capitol address:**  
179 State Office Bldg.  
St. Paul 55155  
(612) 297-4217

**Committees:** Agriculture; Transportation; General Legislation and Veteran Affairs.

**Biography:**

Farmer-cattle breeder; past president of Faribault Lions Club, past director of National Automobile Association, past director of Charolais Association, member of VFW, Eagles, American Legion, former owner of bus companies and franchise auto dealer. Married, wife Alice, one child, Dan.

**Elected:** 1974; re-elected 1976.

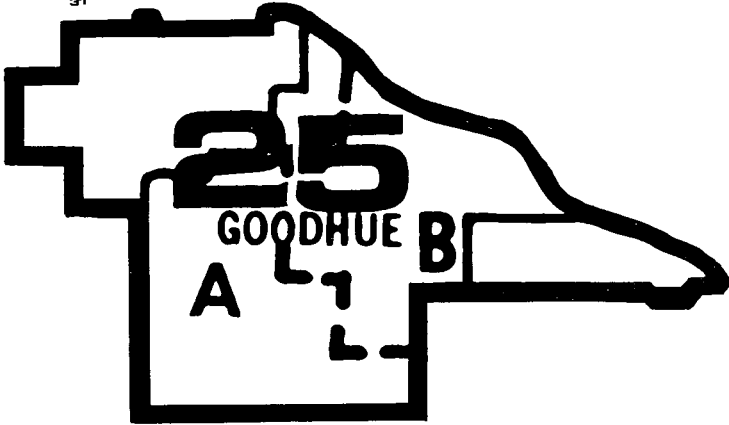
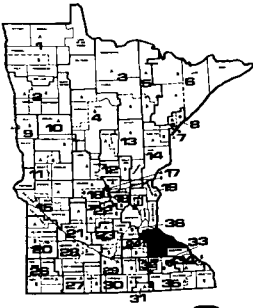

114

## Legislative District 25

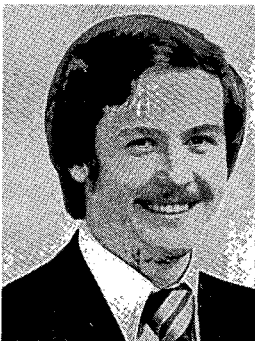

**Counties:**  
Dakota  
Goodhue  
Wabasha

### Senator District 25 **Steve Engler** (Independent-Republican)

**Home address:**  
Route 1  
Randolph 55065  
(507) 263-2082

**Capitol address:**  
116 State Office Building  
St. Paul, 55155  
(612) 296-4103

**Committees:** Agriculture and Natural Resources; Local Government; Transportation.

#### **Biography:**

Born November 6, 1949 at Randolph, Minnesota; graduate Randolph High School 1967; graduate Mankato State University 1971 B.A. Political Science and Economics; farmer; active church member and youth leader; single.

**Elected:** 1976.

**Representative District 25A**

**Jim White**

**(Democratic-Farmer-Labor)**

**Home address:**

512 Oak  
Farmington 55024  
(612) 463-8442

**Capitol address:**

230 State Office Bldg.  
St. Paul 55155  
(612) 296-4286



**Committees:** Agriculture, Commerce and Economic Development, Taxes.

**Biography:**

Graduate of the University of Minnesota; funeral director; president, Farmington Jaycees; grand knight, Knights of Columbus; Farmington Lions; Chamber of Commerce. Wife, Pat, seven children.

**Elected:** 1974; re-elected 1976.

115



**Representative District 25B**

**Victor Schulz**

**(Democratic-Farmer-Labor)**

**Home address:**

RR 1  
Goodhue 55027  
(507) 732-5409

**Capitol address:**

375 State Office Bldg.  
St. Paul 55155  
(612) 296-4223

**Committees:** Vice Chairman, Local and Urban Affairs; Financial Institutions and Insurance; Taxes.

**Biography:**

Born Belle Creek Township, September 9, 1910; attended University of Minnesota Farm School; farmer; member Lutheran Church, Farmers Union and Goodhue County Cooperative board of directors since 1952, received Minnesota Centennial Sportsmen Award. Married, wife Josie.

**Elected:** 1970; re-elected 1972, 1974, 1976.

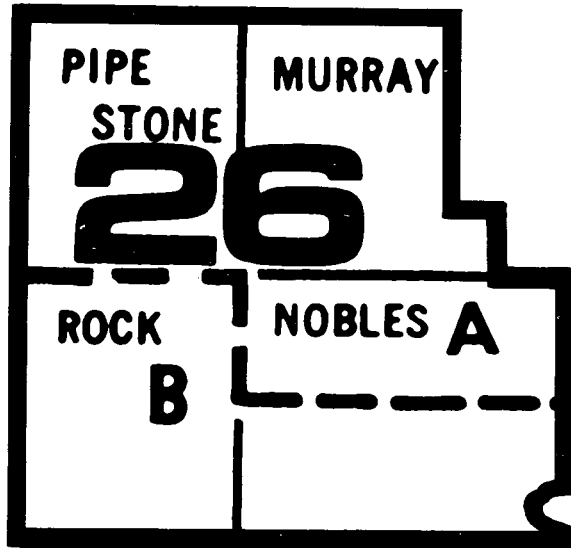
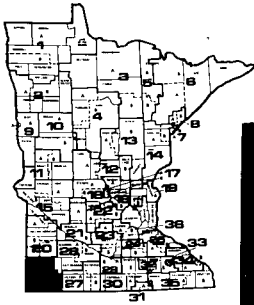

## Legislative District 26

116



**Counties:**  
Murray  
Nobles  
Pipestone  
Rock

### Senator District 26 **Marion O. (Mike) Menning** (Democratic-Farmer-Labor)

**Home address:**  
100 E. Central Avenue  
Edgerton 56128  
(507) 442-6191

**Capitol address:**  
28 State Office Building  
St. Paul 55155  
(612) 296-4171

**Committees:** Local Government; Energy; Housing; Finance; Subcommittee on Semi-State Institutions; Subcommittee on Joint Claims.

#### **Biography:**

Born 1945, Pipestone County; graduated Edgerton Christian Elementary, Southwest Christian High, Worthington Community College, Southwest Minnesota State College; business man; member, Edgerton Christian Reformed Church, Edgerton Civic Club, active in community affairs and church affairs, president, Ambulance Association; married, wife, Dawn, two children, Mitchell and Michael. Elected to House 1974.

**Elected:** 1976.

**Representative District 26A**  
**Buzz Anderson**  
**(Democratic-Farmer-Labor)**

**Home address:**  
RR. #3  
Slayton 56172  
(507) 836- 8660

**Capitol address:**  
362 State Office Bldg.  
St. Paul 55155  
(612) 296-2068



**Committees:** Agriculture; Transportation; Health and Welfare.

**Biography:**

Born at Luverne, Minnesota, January 17, 1948; attended school at Hardwick and Luverne, following graduation at Luverne High School, 1966, attended Concordia College in St. Paul and Mankato State University, graduated with B.A. degree in political science in 1970, after working on the news staff at the Mankato Free Press for some time returned to MSU to earn a BS degree in education in 1973; presently employed by School District #504 at Slayton, Minnesota, teaching social studies.

**Elected:** 1976.



**Representative District 26B**  
**Wendell O. Erickson**  
**(Independent-Republican)**

**Home address:**  
Hills 56138  
(507) 962-4385

**Capitol address:**  
398 State Office Bldg.  
St. Paul 55155  
(612) 296-4336

**Committees:** Appropriations; Agriculture; Higher Education; Legislative Audit Commission.

**Biography:**

University of Minnesota, B.S. and graduate work; adult farm management instructor; appointed to Minnesota Education Council, 1968; received 4-H Alumni Award, 1969; received FFA Honorary State Farmer Degree, 1975; member, Bethlehem Lutheran Church; American Legion; Rock County Fair Board; past district director and state treasurer of Minnesota Vo-Ag Instructors Assn.; served U.S. Army Infantry, WWII (Pacific Theatre); member, Farm Bureau; Farmers Union.

**Elected:** 1965; re-elected 1966, 1968, 1970, 1972, 1974, 1976.

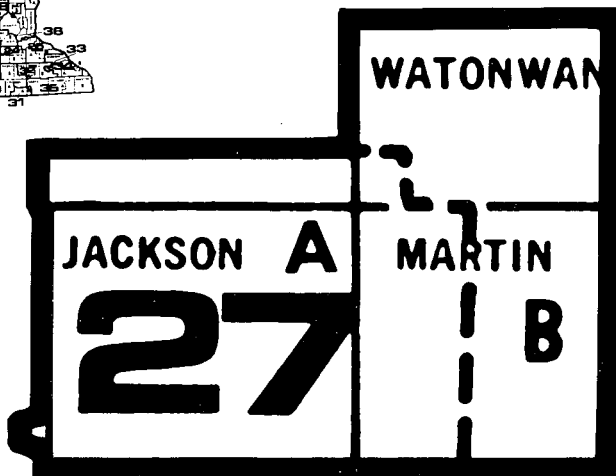
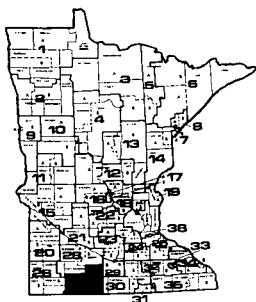

118

## Legislative District 27

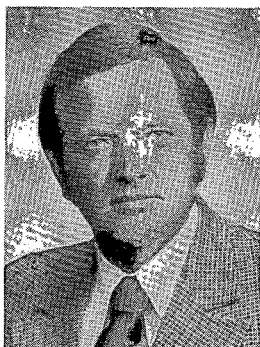

**Counties:**  
Cottonwood  
Jackson  
Martin  
Nobles  
Watonwan

### Senator District 27 **Howard D. Olson** (Democratic-Farmer-Labor)

**Home address:**  
Route 3  
St. James 56081  
(507) 375-5439

**Capitol address:**  
325 State Capitol  
St. Paul 55155  
(612) 296-4187

**Committees:** Chairman, General Legislation and Veterans' Affairs; Natural Resources and Agriculture; Taxes.

#### **Biography:**

Born August 25, 1937, in Madelia; graduate of St. James High School and attended Mankato State College; farmer; married, wife, Coleen, one child, Janae Jayne.

**Elected:** 1970, re-elected 1972, 1976.

**Representative District 27A**

**George Mann**

**(Democratic-Farmer-Labor)**

**Home address:**

Route 1  
Windom 56101  
(507) 831-1730

**Capitol address:**

163 State Office Bldg.  
St. Paul 55155  
(612) 296-4292

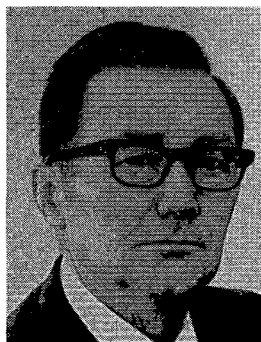

**Committees:** Chairman, Agriculture; Education, Transportation; Rules and Legislative Administration.

**Biography:**

Born March 26, 1918; attended Jackson County public schools; grain farmer in Delafield Township; active in county and community affairs, former member USDA National Corn Committee, served six years on F.U.G.T.A. board, presently serving as chairman of the Windom Co-op Elevator board, former trustee of Windom Methodist Church, member Masonic Lodge, leader of agricultural delegation to Europe and Soviet Union in 1967 under People to People program. Married.

**Elected:** 1958; re-elected 1960, 1962, 1964, 1968, 1970, 1972, 1974, 1976.

119

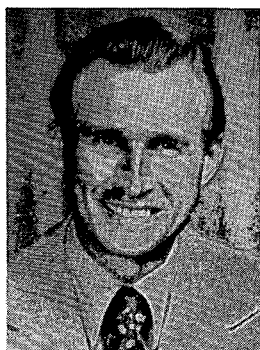

**Representative District 27B**

**Darrel Peterson**

**(Independent-Republican)**

**Home address:**

RFD  
Fairmont 56031  
(507) 235-5116

**Capitol address:**

315 State Office Bldg.  
St. Paul 55155  
(612) 296-3729

**Committees:** Education, Taxes, Commerce and Economic Development.

**Biography:**

Born March 8, 1939, at Fairmont, Minnesota; graduate of East Chain High School and the University of Minnesota (B.S.); farmer; chairman Martin County Special Education Cooperative, member East Chain and Fairmont board of education for six years. Married, wife, Sharon.

**Elected:** 1974; re-elected 1976.



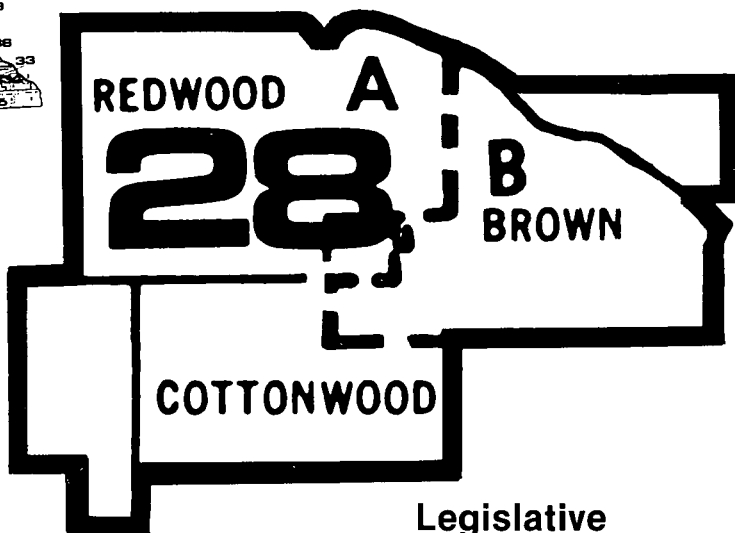
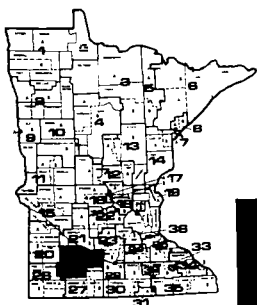

## Legislative District 28

120



**Counties:**  
Brown  
Cottonwood  
Murray  
Nicollet  
Redwood

### Senator District 28 **Carl A. Jensen** (Independent Republican)

**Home address:**  
209 First Avenue So.,  
Sleepy Eye 56085  
(507) 794-4851

**Capitol address:**  
121A State Office Building  
St. Paul, 55155  
(612) 296-4112

**Committees:** Rules; Taxes; Commerce; Elections; Assistant Minority Leader.

#### **Biography:**

Education, Sleepy Eye public schools, University of Minnesota (BSL and LLB); lawyer; general law practice, 26 years; Sleepy Eye City Attorney, 14 years; World War 2, Air Force; past president of following: Sleepy Eye P.T.A., Lions' Club, Trinity Lutheran Church, and Sleepy Eye Golf Club; member, American Legion, Sportsmen's Club, Chamber of Commerce, District, State and National Bar Associations, and Sleepy Eye Development Corporation; widower, five children, Steven, Karen, Scott, Paul and Bruce. Elected to the House 1951-1961.

**Elected:** 1966; re-elected 1970, 1972, 1976.

**Representative District 28A**  
**Gilbert Esau**  
**(Independent-Republican)**

**Home address:**  
502 - 9th Street  
Mountain Lake 56159  
(507) 427-3156

**Capitol address:**  
317 State Office Bldg.  
St. Paul 55155  
(612) 296-4348

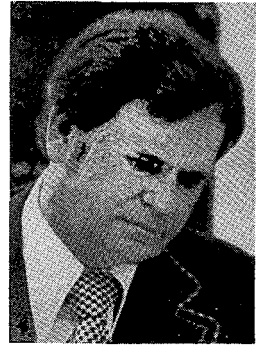

**Committees:** Criminal Justice; Education; Transportation.

**Biography:**

Born in Mountain Lake, 1919, educated at Mountain Lake public schools; automobile garage owner; councilman, village of Mountain Lake, 1954-63, served in U.S. Army 1941-45 (European and Asiatic theatres). Married, five children.

**Elected:** 1962; re-elected 1964, 1966. Elected 1972; re-elected 1974, 1976.

121



**Representative District 28B**  
**A.J. (Tony) Eckstein**  
**(Democratic-Farmer-Labor)**

**Home address:**  
411 S. State  
New Ulm 56073  
(507) 354-5510

**Capitol address:**  
243 State Office Bldg.  
St. Paul 55155  
(612) 296-4265

**Committees:** Appropriations, Chairman, Division of Semi-State; Agriculture, Transportation.

**Biography:**

Graduate of New Ulm High School (1941), graduate of Iowa State University (Veterinary Medicine) (1946), practiced in New Ulm since 1947; mayor of New Ulm four years, president of New Ulm City Council six years, state representative from 28B six years, member of the American Legion, member of Rotary Club.

**Elected:** 1970; re-elected 1972, 1974, 1976.

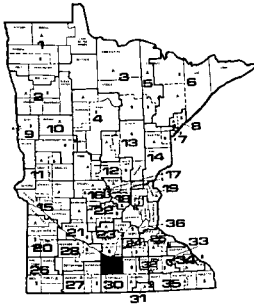

122

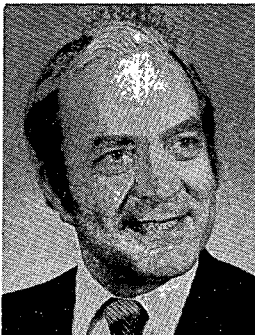

## Legislative District 29

**Counties:**  
Blue Earth  
Nicollet

**Senator District 29**  
**Arnulf Ueland, Jr.**  
**(Independent-Republican)**

**Home address:**  
2013 Roe Crest Drive  
North Mankato 56001  
(507) 388-3667

**Capitol address:**  
114 State Office Building  
St. Paul 55155  
(612) 296-4105

**Committees:** Education; Elections; Local Government; General Legislation and Veterans' Affairs

### **Biography:**

Born June 21, 1920 in St. Paul, Minnesota; graduate of West High School, Minneapolis (1938); attended Dartmouth; graduate of University of Minnesota (B.A. 1943); president, Ueland Lumber Sales Company, Inc., Mankato; served in the Navy during W.W. II Lt. USNR (retired); former Mayor of the city of North Mankato and Second District Republican Chairman; married, wife Rebecca, four children.

**Elected:** 1972; re-elected 1976.

**Representative District 29A**  
**David R. Cummiskey**  
**(Democratic-Farmer-Labor)**

**Home address:**  
112 Bradley  
Mankato 56001  
(507) 387-3988

**Capitol address:**  
293 State Office Bldg.  
St. Paul 55155  
(612) 296-3656

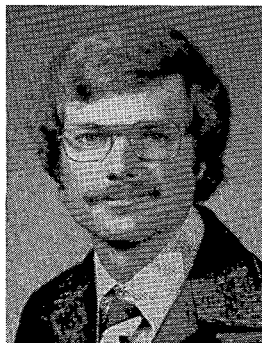

**Committees:** Higher Education; General Legislation and Veterans Affairs; Governmental Operations.

**Biography:**

Born April 14, 1949, in Mankato; B.S., political science, Mankato State University; real estate agent, Atwood Smith Realtors, Mankato; member Mankato State University Alumni Board of Directors, elected Mankato City Council 1970.

**Elected:** 1972; re-elected 1976.

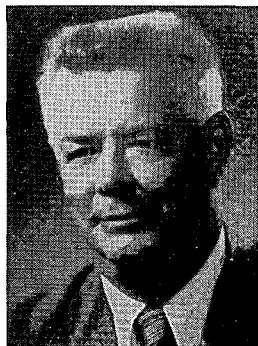

**Representative District 29B**  
**Richard Wigley**  
**(Independent-Republican)**

**Home address:**  
RR2  
Lake Crystal 56055  
(507) 726-2394

**Capitol address:**  
316 State Office Bldg.  
St. Paul 55155  
(612) 296-4355

**Committees:** Agriculture; Health and Welfare; Rules and Legislative Administration, Transportation.

**Biography:**

Born October 23, 1918, in Judson Township near Lake Crystal; graduate of Mankato High School and attended the University of Minnesota; farmer; president of Minnesota Crop Improvement Association, member Minnesota Soybean Growers Association Board of Directors, Farmers Home Administration Board, Lake Crystal School Board, Agriculture Committee of Mankato Chamber of Commerce, Lake Crystal First Presbyterian Church; president Blue Earth County Crop Improvement Association; chairman, County Sheriffs Civil Service Commission; past Republican county chairman; received State Premier Seed Growers award in 1966 and County 4-H Alumni Award 1967. Married, two sons.

**Elected:** 1970; re-elected 1972, 1974, 1976.

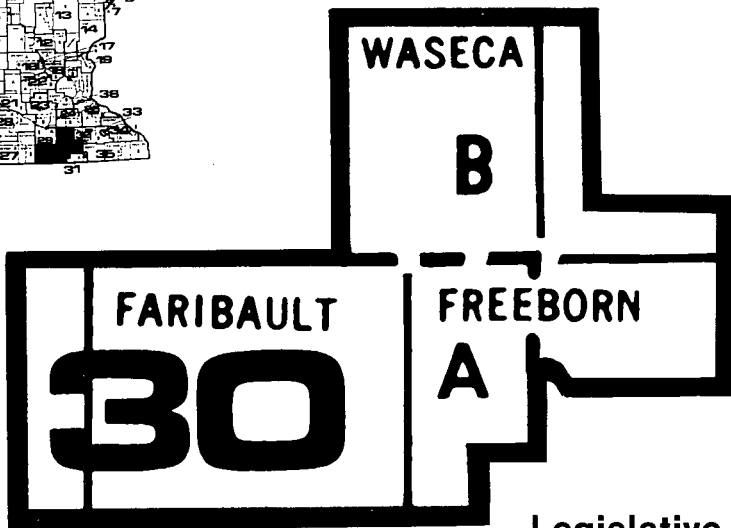
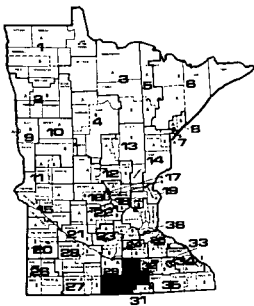

**Legislative  
District 30**

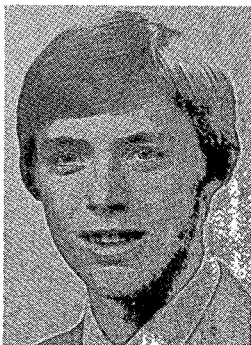

**Counties:**  
Faribault  
Freeborn  
Martin  
Steele  
Waseca

**Senator District 30  
Timothy J. Penny  
(Democratic-Farmer-Labor)**

**Home address:**  
Route 2, Apt. 102  
New Richland 56072  
(507) 465-8222

**Capitol address:**  
323 State Capitol  
St. Paul 55155  
(612) 296-4165

**Committees:** Vice Chairman, Transportation; Commerce; Agriculture and Natural Resources; Governmental Operations.

**Biography:**

Graduate Kiester High School; graduate with honors Winona State University majoring in Political Science; graduate work University of Minnesota Department of Public Affairs; 1971 intern, House of Representatives; 1971 researcher Governor's Commission on Crime Prevention and Control; 1972-73 student body president Winona State University; 1973-74 legislative coordinator, Minnesota State College Student Association, 1975-76 legislative aide; 1976 job developer comprehensive employment training center.

**Elected:** 1976.

**Representative District 30A**

**Henry J. Kalis**

**(Democratic-Farmer-Labor)**

**Home address:**

Box 55  
Walters 56092  
(507) 294-3147

**Capitol address:**

349 State Office Bldg.  
St. Paul 55155  
(612) 296-4240

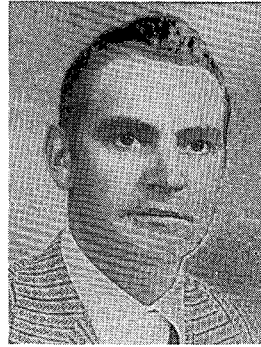

**Committees:** Agriculture, Education, Transportation.

**Biography:**

Graduate of Kiester High School; farmer; served in U.S. Army and Company A 147th Division of Minnesota National Guard; PTA president, church council, township board, township ASCS committee, Fairbault County Comm. Married, wife, Violet, children, Joe, John, Jacqueline.

**Elected:** 1974; re-elected 1976.

125

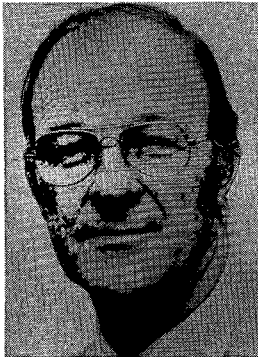

**Representative District 30B**

**Rodney N. Searle**

**(Independent-Republican)**

**Home address:**

RR 1  
Waseca 56093  
(507) 835-4085

**Capitol address:**

395 State Office Bldg.  
St. Paul 55155  
(612) 296-4339

**Committees:** Appropriations; Environment and Natural Resources; Labor-Management Relations; Rules and Legislative Administration.

**Biography:**

Rutgers University, Mankato State College (B.A. History and Political Science 1960); life insurance underwriter, farmer. Married, wife, Janette, sons, R. Newell, Jr. and Alan J.

**Elected:** 1956; re-elected every election since 1958.

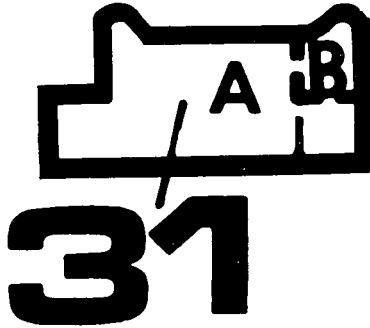
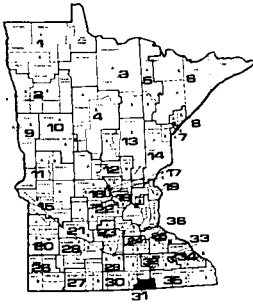

126

## Legislative District 31



**Counties:**  
Freeborn  
Mower

### Senator District 31 **Tom Nelson** (Democratic-Farmer-Labor)

**Home address:**  
1206 5th Avenue N.W.  
Austin 55912  
(507) 433-6228

**Capitol address:**  
23E State Capitol  
St. Paul 55155  
(612) 296-4871

**Committees:** Energy and Housing; Health, Welfare and Corrections; Governmental Operations; Judiciary.

**Biography:**

B.S. Degree Mankato State College; teacher of Social Studies in Austin; formerly City Councilman on Austin City Council.

**Elected:** 1976.

**Representative District 31A**  
**Henry J. Savelkoul**  
**(Independent-Republican)**

**Home address:**  
R.R. #1, Box 282A  
Albert Lea 56007  
(507) 373-4033

**Capitol address:**  
390 State Office Bldg.  
St. Paul 55155  
(612) 296-4365



**Committees:** Criminal Justice; General Legislation and Veterans Affairs; Rules and Legislative Administration; Taxes.

**Biography:**

Born July 1, 1940, Lansford, North Dakota; worked way through school doing custom harvesting in plains states, subsequently worked for a public accounting firm doing tax work; education B.A. St. Thomas College, graduate of University of Minnesota Law School and Harvard Law School; lawyer; recipient of Bush Leadership Fellows Award; named among Outstanding Young Men of America; selected one of Minnesota's Ten Outstanding Young Persons in 1975, received recognition in several states for involvement in environmental preservation. Married, wife, Margaret; children, Tricia, Donny, John, Richard.

**Elected:** 1968; re-elected 1970, 1972, 1974, 1976. Elected House Minority Leader 1974, 1976.

127

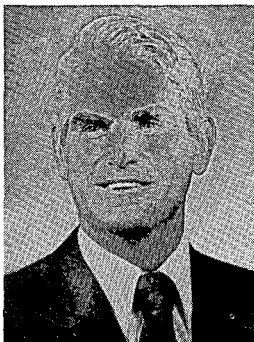

**Representative District 31B**  
**Leo J. Reding**  
**(Democratic-Farmer-Labor)**

**Home address:**  
709 12th Ave. N.W.  
Austin 55912  
(507) 437-3846

**Capitol address:**  
351 State Office Bldg.  
St. Paul 55155  
(612) 296-4324

**Committees:** Commerce and Economic Development; Governmental Operations; Transportation.

**Biography:**

St. Thomas College; meat cutter; alderman, two years; mayor of Austin two terms; member of Amalgamated Meat Cutters Union; past-chairman Mower County DFL; member of Knights of Columbus, received Minnesota Centennial Sportsman award. Married, wife, Marian; five children.

**Elected:** 1974; re-elected 1976.



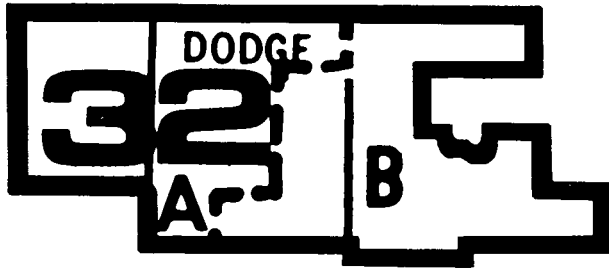
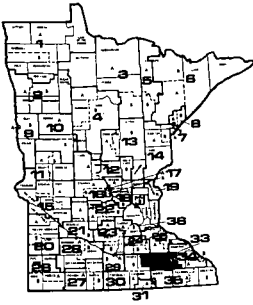

128

## Legislative District 32

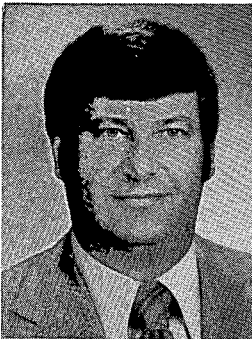

**Counties:**  
Dodge  
Olmsted  
Steele

### Senator District 32 **Mel Frederick** (Independent-Republican)

**Home address:**  
414 Clyde Street  
West Concord 55985  
(507) 527-2463

**Capitol address:**  
125 State Office Building  
St. Paul 55155  
(612) 296-4123

**Committees:** Employment; Rules; Taxes and Tax Laws; Transportation.

#### **Biography:**

Born November 24, 1929; education: West Concord High School and Mankato State University; Korean War veteran; supermarket owner 21 years; registered representative, Dain, Kalman & Quail, Inc.; active in Independent-Republican Party; married, wife Donna, three children, Mitch, Debbie and Mike.

**Elected:** Elected: 1970; re-elected 1972, 1976; Minority Whip and Assistant Minority Leader 1973, 1974, 1975, 1976 and 1977 sessions.

**Representative District 32A**

**John S. Biersdorf**

**(Independent-Republican)**

**Home address:**  
422 North Cedar  
Owatonna 55060  
(507) 451-9077

**Capitol address:**  
399 C. State Office Bldg.  
St. Paul 55155  
(612) 296-4332



**Committees:** Environment and Natural Resources; General Legislation and Veterans Affairs; Governmental Operations; Rules and Legislative Administration.

**Biography:**

Born at Owatonna, October 11, 1925; graduated, University of Minnesota (B.B.A.); insurance and agriculture; veteran of World War II; member American Legion, VFW, Elks, Eagles, Masons and Shriners. Married, wife, Marian; five children.

**Elected:** 1970; re-elected 1972, 1974, 1976.

129

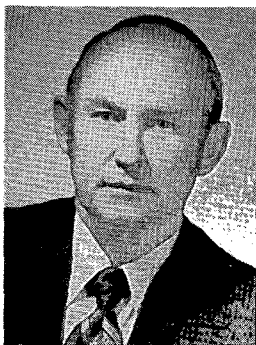

**Representative District 32B**

**Don L. Friedrich**

**(Independent-Republican)**

**Home address:**  
RR #3  
Rochester 55901  
(507) 282-0853

**Capitol address:**  
397 State Office Bldg.  
St. Paul 55155  
(612) 296-4378

**Committees:** Commerce and Economic Development; Financial Institutions and Insurance; Local and Urban Affairs.

**Biography:**

Born Olmsted county, Rochester, Minnesota, July 7, 1929; graduate Rochester High School, 1947; beef farmer; nine years Marion township supervisor, eight years Olmsted County Planning Commission, member American Legion, four years U.S. Navy, honorable discharge. Married, wife Betty.

**Elected:** 1974; re-elected 1976.

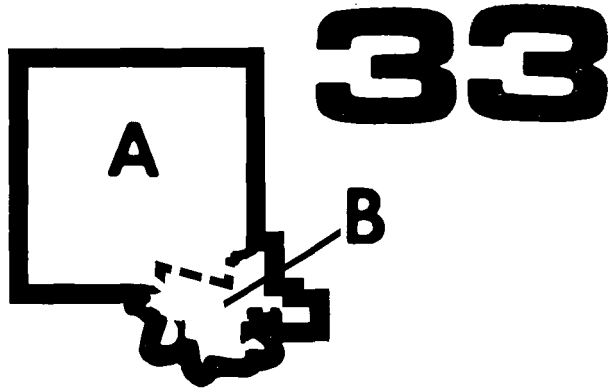
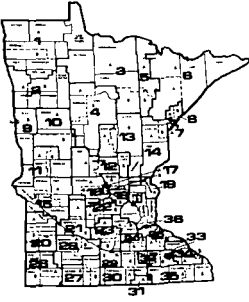

130



## Legislative District 33

County:  
Olmsted

### Senator District 33 Nancy Brataas (Independent-Republican)

Home address:  
839-10½ Street S.W.  
Rochester 55901  
(507) 288-4020

Capitol address:  
139 State Office Building  
St. Paul 55155  
(612) 296-4848

**Committees:** Commerce; Employment; Health, Welfare and Corrections.

#### Biography:

Born January 19, 1928, in Minneapolis; education, University of Minnesota; management and data processing consultant for charitable and political organizations; member of American Association of University Women, Zonta International, and Episcopal Church; State Chairwoman of Minnesota Republican Party, 1963-69; state chairwoman of Minnesota GOP Finance Committee 1969-71; married, husband Mark Gerard (Jerry), two children, Mark and Anne.

**Elected:** Special Election 1975; re-elected 1976.

**Representative District 33A**

**J. R. (Dick) Kaley**  
**(Independent-Republican)**

**Home address:**  
1409 29th Street, N. W.  
Rochester 55901  
(507) 282-7187

**Capitol address:**  
398 State Office Bldg.  
St. Paul 55155  
(612) 296-4359

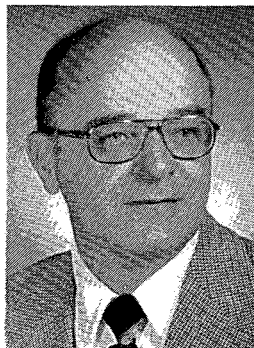

**Committees:** Governmental Operations; Health and Welfare; Criminal Justice.

**Biography:**

Attended University of Rochester; retired security coordinator; member of Chamber of Commerce, W.W. II veteran. Married, wife, Harriett; three daughters.

**Elected:** 1974; re-elected 1976.

131

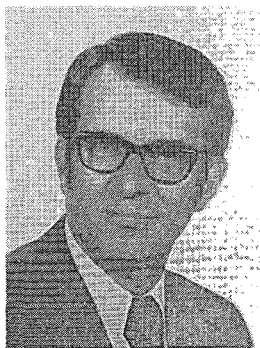

**Representative District 33B**

**Ken Zubay**  
**(Independent-Republican)**

**Home address:**  
1326 2nd Street  
Rochester 55901  
(507) 282-8796

**Capitol address:**  
326 State Office Bldg.  
St. Paul 55155  
(612) 296-4340

**Committees:** Governmental Operations; Higher Education; Labor-Management Relations.

**Biography:**

Born June 22, 1924, Endicott, N.Y.; high school and apprentice toolmaker graduate; U.S. Navy, World War 2, IBM employee, 34 years; board member of Ability Building Center, Northwestern National Bank and Catholic Charities, member of Mayo Clinic's Cancer Center Advisory Council, Rotary, past member of Governor's LEAP Team, Governor's Employment of the Handicapped Committee, PORT Program, Senior Citizens and the Zumbro Valley Halfway House boards, received ABC's Certificate of Appreciation, the YMCA's Outstanding Continuous Leadership Award. Married, wife Mary; sons, Kenneth and Gerald.

**Elected:** 1974; re-elected 1976.

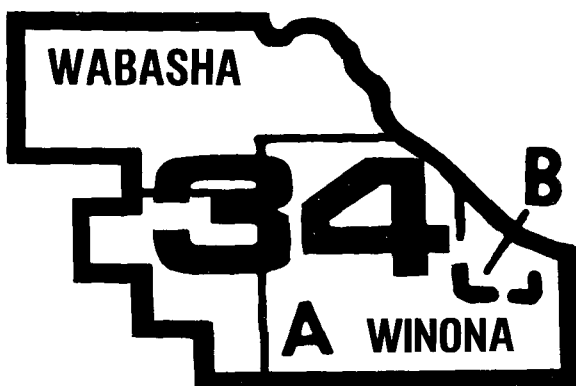
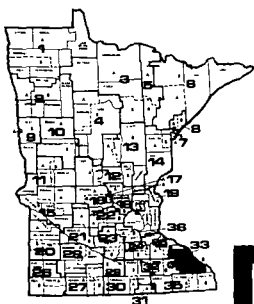

## Legislative District 34

132

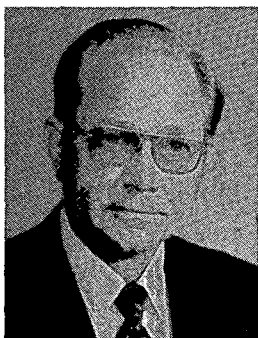

**Counties:**  
Olmsted  
Wabasha  
Winona

### Senator District 34 **Roger Laufenburger** (Democratic-Farmer-Labor)

**Home address:**  
Box 428  
Lewiston 55952  
(507) 523-2828

**Capitol address:**  
235 State Capitol  
St. Paul 55155  
(612) 296-4181

**Committees:** Chairman, Employment; Commerce; Transportation Chairman, Highways Subcommittee; Rules and Administration.

#### **Biography:**

Born in Winona in 1921; graduate of Winona High School; insurance agency owner; Justice of Peace, Lewiston, 1951-53; Lewiston City Councilman 1956-62; Past Master Harmony Lodge No. 43, A.F. & A.M., Scottish Rite Mason, Osman Temple-Shriner; named Winona County Centennial Sports Champion 1958; selected for Who's Who; named Lewiston's Outstanding Citizen, year of 1971; Service to Motoring Award December 3, 1976 by Minnesota AAA; married, four children.

**Elected:** 1962; re-elected 1966, 1970, 1972, 1976.

**Representative District 34A**  
**Richard R. (Dick) Lemke**  
**(Democratic-Farmer-Labor)**

**Home address:**  
RR 1  
Lake City 55041  
(507) 753-2271

**Capitol address:**  
167 State Office Bldg.  
St. Paul 55155  
(612) 296-4233

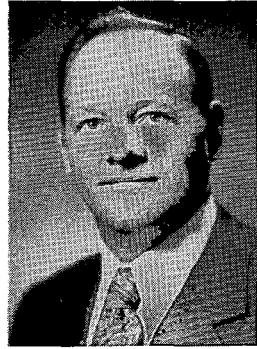

**Committees:** Agriculture; Governmental Operations; Transportation.

**Biography:**

Age 46; graduate Mazeppa High School; farmer; former chairman Township ASC Board; former member Mazeppa School Board, treasurer and elder Lincoln Lutheran Church, Lake City, secretary Zumbro Falls Community Club, on board of directors Wabasha County Day Activity Center, member of Governor's Advisory Council on Education. Married, wife Jane; four children, Barbara (Mrs. Robert Brown), Beverly (Mrs. James Adams), Gayle and Michael.

**Elected:** 1970; re-elected 1972, 1974, 1976.

133

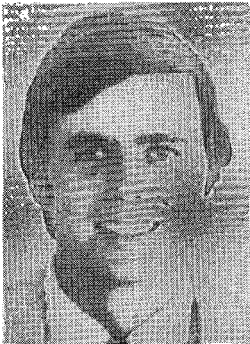

**Representative District 34B**  
**Tom Stoa**  
**(Democratic-Farmer-Labor)**

**Home address:**  
763 East Front Street  
Winona 55987  
(507) 454-5229

**Capitol address:**  
348 State Office Bldg.  
St. Paul 55155  
(612) 296-2709

**Committees:** Environment and Natural Resources, Vice-Chairman, Recreation and Open Space Subcommittee; Governmental Operations; General Legislation and Veterans Affairs.

**Biography:**

Born, 1951; graduate Winona Senior High School, Winona State University; former merchant seaman, private pilot, beekeeper, outdoorsman; active in local DFL and community affairs.

**Elected:** 1976.

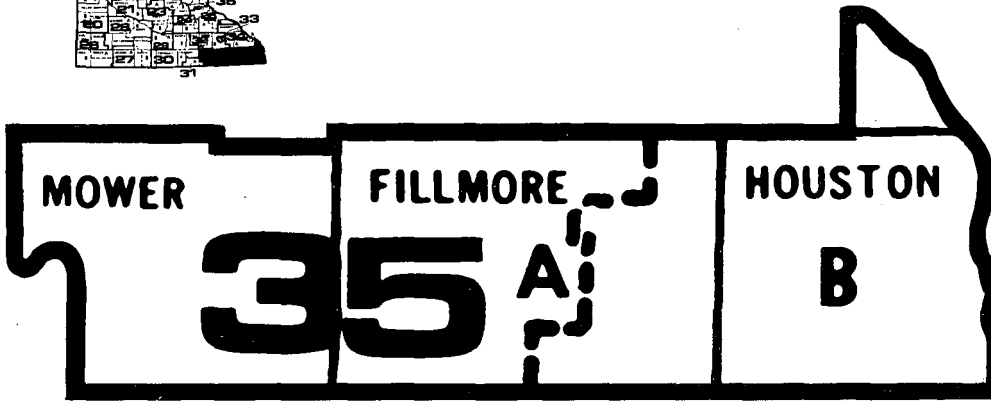
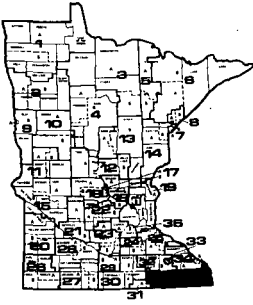

## Legislative District 35

134

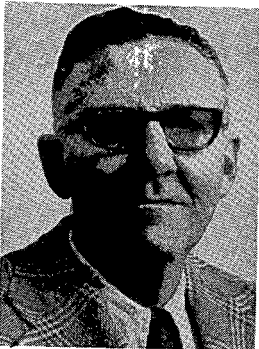

**Counties:**  
Mower  
Fillmore  
Houston  
Olmsted  
Winona

### Senator District 35 **Jerome O. Gunderson** (Democratic-Farmer-Labor)

**Home address:**  
R.R. #2  
Mabel 55954  
(507) 493-5479

**Capitol address:**  
306 Capitol address:  
St. Paul 55155  
(612) 296-8870

**Committees:** Education and Subcommittee on Education; General Legislation and Veterans Affairs; Health, Welfare and Commerce; Local Government.

#### **Biography:**

Born, January 7, 1923; education, graduate Spring Grove High School; insurance agency, retail-farm-home store; member, DFL, Farmers Union, Lions, Minnesota A.R.C., Fillmore County Handicapped Services; formerly served on Mabel-Canton School Board; married Maxine Wright; five children, Gary, James, Tony, Jean and Jerome, Jr.

**Elected:** 1976.

**Representative District 35A**  
**Neil S. Haugerud**  
**(Democratic-Farmer-Labor)**

**Home address:**  
Preston 55965  
(507) 765-2494

**Capitol address:**  
235 State Office Bldg.  
St. Paul 55155  
(612) 296-4278

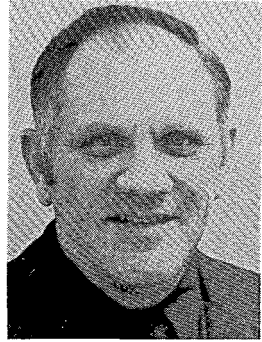

**Committees:** Appropriations; Criminal Justice; Rules and Legislative Administration; Financial Institutions and Insurance.

**Biography:**

Born July 3, 1930, Canton Township, Fillmore County; education: graduate of Harmony High School, credits at the University of Minnesota and Winona State College; farmer; member, American Legion, Honorary Lifetime Member Minnesota State Sheriffs Assn.; served with U.S. Marine Corps, 1948-1949; recalled for active duty 1950-1952; Fillmore County Sheriff from 1959 to 1967. Married, four children.

**Elected:** 1968; re-elected 1970, 1972, 1974, 1976.

135



**Representative District 35B**  
**Al Wieser, Jr.**  
**(Democratic-Farmer-Labor)**

**Home address:**  
704 South 4th Street  
LaCrescent 55947  
(507) 895-2693

**Capitol address:**  
255 State Capitol  
St. Paul 55155  
(612) 296-4251

**Committees:** Appropriation; Higher Education; Financial Institutions and Insurance; legislative advisor to the Minnesota-Wisconsin Boundary Commission.

**Biography:**

Born 9th out of 18 children; attended schools in Houston county; B.A. from Winona State with honors, degree in Political Science; employed by Al's Concrete in LaCrescent; active in church affairs and member of several civic groups.

**Elected:** 1974; re-elected 1976.



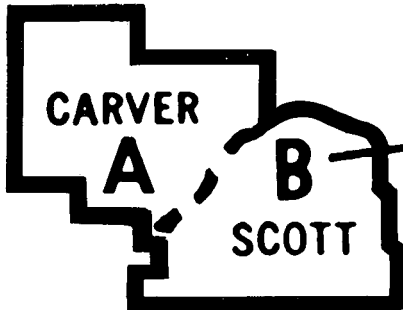
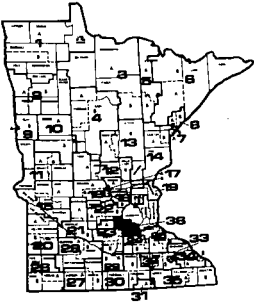

**36**

## Legislative District 36

**Counties:**  
Carver  
Hennepin  
Scott

136



**Senator District 36**  
**Robert J. (Bob) Schmitz**  
**(Democratic-Farmer-Labor)**

**Home address:**  
Route #1  
Jordan 55352  
(612) 492-2182

**Capitol address:**  
329 State Capitol  
St. Paul 55155  
(612) 296-7157

**Committees:** Vice Chairman, Local Government; Transportation; General Legislation; Elections.

**Biography:**

Education, High School graduate; farmer and president of Schmitz Farm Equipment; member and past president of Jordan Area Commercial Club (Chamber of Commerce) Director of Northwestern State Bank of Jordan; member and past president of New Prague Mutual Fire Insurance Company; member and past president of Jordan Development Corporation; married, wife Grace, five children.

**Elected:** Special Election 1974; re-elected 1976.

**Representative District 36A**  
**Kenneth James McDonald**  
**(Independent-Republican)**

**Home address:**  
200 Carter Street  
Watertown 55388  
(612) 955-1623

**Capitol address:**  
323 State Office Bldg.  
St. Paul 55155  
(612) 296-8872



**Committees:** Agriculture; Governmental Operations; General Legislation and Veterans Affairs.

**Biography:**

Born on home farm in Carver County, Watertown, 1930; elementary school, Watertown; graduate Chicago School of Photography; professional photographer 16 years; insurance sales 14 years; U.S. Air Force photographer, Korean War; member Carver County Republican Party 14 years; vice-president, Citizen's Legislative League; elected mayor of Watertown, 1974; member, American Legion; Lions Club; Toastmasters; Chamber of Commerce; hospital board, area development committee; Rod and Gun Club; Photographers Association; 4-H advisor; parish religious instructor; past Grand Knight, Knights of Columbus; past Third District Commander, American Legion; one of National Jr. Chamber of Commerces' America's outstanding young men, 1964. Wife, Barbara; seven children.

**Elected:** 1976.

137



**Representative District 36B**  
**Ted L. Suss**  
**(Democratic-Farmer-Labor)**

**Home address:**  
RR #2, Box 37  
New Prague 56071  
(612) 758-2690

**Capitol address:**  
173 State Office Bldg.  
St. Paul 55155  
(612) 296-4313

**Committees:** Agriculture; Education; Financial Institutions & Insurance.

**Biography:**

Born December 6, 1949; graduate of New Prague High School; attended University of Minnesota; studied philosophy and political science; member, Jordan J.C.'s; veteran of Marine Corps and Viet Nam Conflict; member, Prior Lake VFW Post 6208. Wife, Lois; two sons, T. Bond and Kevin.

**Elected:** 1974; re-elected 1976.

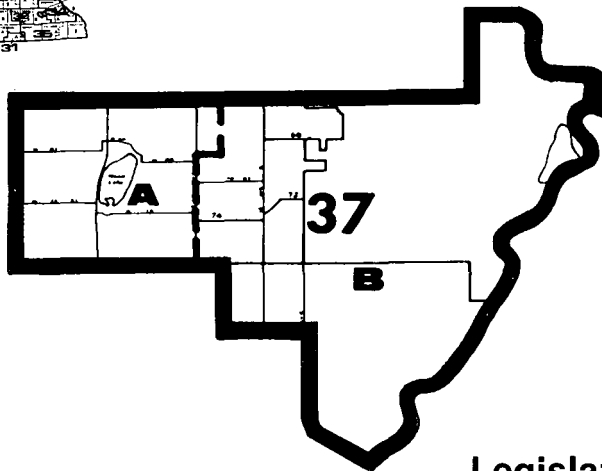
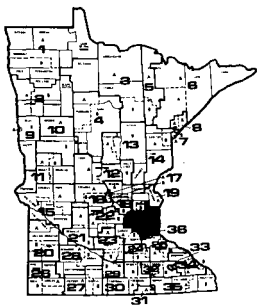

## Legislative District 37

138

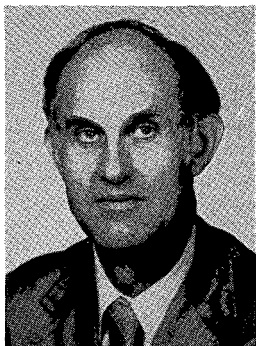

County:  
Hennepin

### Senator District 37 **W. G. "Bill" Kirchner** (Independent-Republican)

**Home address:**  
6830 Newton Avenue So.  
Richfield 55423  
(612) 869-6830

**Capitol address:**  
129 State Office Building  
St. Paul 55155  
(612) 296-4115

**Committees:** Finance; Health, Welfare and Corrections; Transportation; Governmental Operations; Legislative Commission on Natural Resources; Secretary, Hennepin County Senate Delegation.

#### **Biography:**

Born in Iowa 1916; Richfield resident since 1940; education: Marcus, Iowa, public schools, Morningside College (B.A.) and Harvard Graduate School of Business (M.B.A.); banker; officer and committee member of several banker's trade associations and community groups, Boy Scouts, Girl Scouts, Y.M.C.A., V.F.W., American Legion, board of directors, Morningside College, and board of Minnesota Historical Society; served in U.S. Navy 1944-46 (Pacific Theatre); Methodist; married, four children. Elected to the House 1962, re-elected 1964.

**Elected:** 1966; re-elected 1970, 1972, 1976.

**Representative District 37A**  
**Shirley Hokanson**  
**(Democratic-Farmer-Labor)**

**Home address:**  
7345 Russ Ave. S.  
Richfield 55423  
(612) 869-1875

**Capitol address:**  
234 State Office Bldg.  
St. Paul 55155  
(612) 296-4239



**Committees:** Governmental Operations; Higher Education; Transportation.

**Biography:**

Born February 8, 1936, in Morris, Minnesota; graduate of Morris High School (1954), University of Minnesota (1958), M.S. (1977) in human services planning and administration (MSC); member of League of Women Voters, Richfield Chamber of Commerce, Lincoln Hills PTA, Sons of Norway, Minnesota Social Service Association, Minnesota Historical Society; served on Metropolitan Health Board; past chairman, 37th Senatorial District DFL. Married, husband, Robert; two sons, Gregory and Thomas.

**Elected:** 1974; re-elected 1976.



**Representative District 37B**  
**James C. Swanson**  
**(Democratic-Farmer-Labor)**

**Home address:**  
6827 5th Avenue S.  
Richfield 55423  
(612) 869-6805

**Capitol address:**  
372 State Office Bldg.  
St. Paul 55155  
(612) 296-4885

**Committees:** Health and Welfare, Chairman; Rules and Legislative Administration; Appropriations; Financial Institutions and Insurance.

**Biography:**

Born Minneapolis, April 5, 1934; graduate of University of Minnesota (B.S.) and Dunwoody Institute; adult director of Hennepin Technical Center, So. Campus; journeyman sheet metal worker, member of Bethlehem Covenant Church, PTA, MVA and AFT; Outstanding Young Man of the Year for Richfield (1968); Outstanding Young Men of America (1970), Richfield School Board 1967-8, member of Minnesota State Advisory Council for Vocational Education and Minnesota Educational Councils. Married, wife, Elizabeth; children, Victoria and Derrick.

**Elected:** 1968; re-elected 1970, 1972, 1974, 1976.

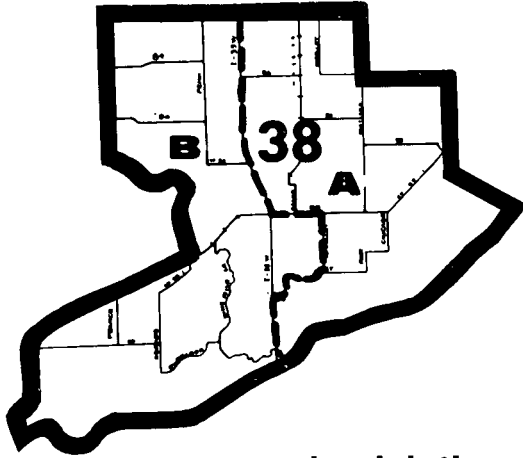
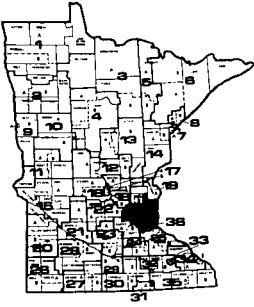

## Legislative District 38

County:  
Hennepin



### Senator District 38 **Robert M. Benedict** (Democratic-Farmer-Labor)

Home address:  
10215 Humboldt Circle  
Bloomington 55431  
(612) 888-7601

Capitol address:  
306 State Capitol  
St. Paul 55155  
(612) 296-8868

**Committees:** Governmental Operations; Energy and Housing; Agriculture and Natural Resources; Local Government.

#### **Biography:**

Founded the Teen Corps of America in 1967 and for work in the poverty areas of Appalachia received the Sun Newspapers Metropolitan Suburban Man of the Year Award, WCCO's Good Neighbor Award and Love the Children Federation Humanitarian Award; graduated from the University of Minnesota and authored the book *The Possible Dream* (T.S. Denison Co.); founded the National Jaycees Center for Improved Child Nutrition, 1972, and was named as one of Minnesota's Ten Outstanding Young Men by the Minnesota Jaycees; elected Mayor of Bloomington, Minnesota in 1973 and was re-elected in 1975; currently president of Resource Development Consultants; married, wife Pauline.

**Elected:** 1976.

**Representative District 38A**

**Bruce D. Williamson**  
**(Democratic-Farmer-Labor)**

**Home address:**  
121 West 90th St.  
Bloomington 55420  
(612) 881-3989

**Capitol address:**  
382 State Office Bldg.  
St. Paul 55155  
(612) 296-4303

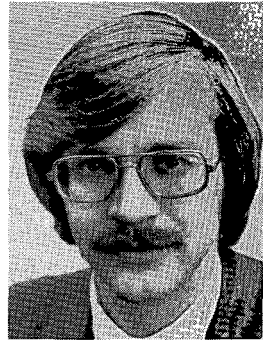

**Committees:** Education, Subcommittee on Educational Standards and Services; Labor and Management Relations; Local and Urban Affairs, Subcommittee on Governmental Structures.

**Biography:**

Born October 19, 1947, in Minneapolis; graduate of Bloomington Lincoln High School (1964); attended Macalester College and University of Minnesota; field representative for the Minnesota DFL, 1968; legislative assistant, 1969 session of the Minnesota legislature; U.S. Army Reserve, 6 years; member Bloomington Chamber of Commerce; Common Cause; Bloomington Art Center; served as DFL Precinct Chairman; District Platform and Resolutions Committee Chairman; Congressional and State Convention Delegate.

**Elected:** 1974; re-elected 1976.

141



**Representative District 38B**

**Lyle Abeln**  
**(Democratic-Farmer-Labor)**

**Home address:**  
10930 Thomas  
Bloomington 55431  
(612) 881-5683

**Capitol address:**  
254 State Office Bldg.  
St. Paul 55155  
(612) 296-4366

**Committees:** Taxes; Financial Institutions and Insurance; Health and Welfare.

**Biography:**

Born March 9, 1945, in Richmond, MN; graduate of St. Cloud State, B.S. 1967, M.A. 1972; math teacher at Sanford Junior High School in Minneapolis; member of DFL; member of Minnesota Federation of Teachers. Married, wife, Maxine Matthys; son Todd, age 3, daughter Nicolle, age 6.

**Elected:** 1974; re-elected 1976.

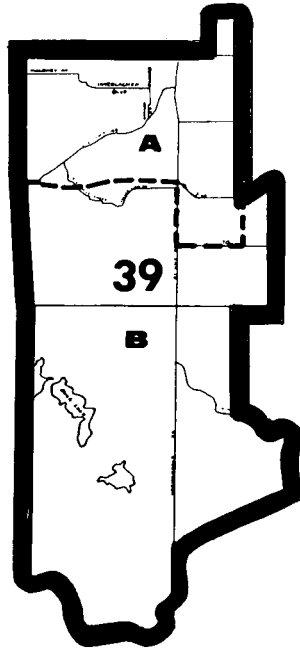
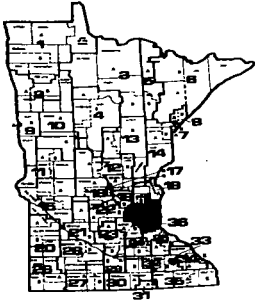

## Legislative District 39

County:  
Hennepin

### Senator District 39 **Otto T. Bang, Jr.** (Independent-Republican)

Home address:  
5200 Duggan Plaza  
Edina 55435  
(612) 941-4754

Capitol address:  
136 State Office Building  
St. Paul 55155  
(612) 296-4122

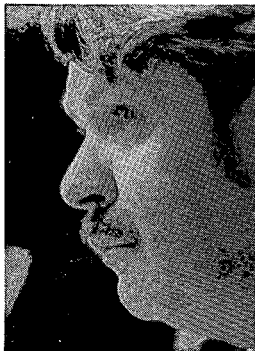

**Committees:** Employment; Commerce; Taxes; Transportation.

#### **Biography:**

Born 1931 at Madelia; graduate, University of Minnesota (B.A.); vice-president, Twin City Insurance Agency; member, Edina Lodge, A.F. & A.M., Ark Lodge, A.F. & A.M., Scottish Rite, Shrine, West Suburban Shrine Club, Mobil Nobles, Minneapolis Exchange Club, past president; Normandale Lutheran Church; chairman, Edina Republican Committee 1960-1962; married, four children. Elected to the House 1962, re-elected 1964, 1966, 1968, 1970.

**Elected:** 1972; re-elected 1976.

**Representative District 39A**  
**Mary Forsythe**  
**(Independent-Republican)**

**Home address:**  
4605 Edina Blvd.  
Edina 55424  
(612) 927-6613

**Capitol address:**  
377 State Office Bldg.  
St. Paul 55155  
(612) 296-4363



**Committees:** Appropriations; Labor-Management Relations; Health and Welfare; Rules and Legislative Administration.

**Biography:**

Born Whitehall, Wisconsin; bachelor of music degree, St. Olaf College; homemaker; member of Bethlehem Lutheran Church, Minneapolis; board of directors, Guthrie Theater Foundation; National Coalition for Welfare Reform; state-federal assembly of National Conference of State Legislators; vice-chairman of committee on Human Resources; Minnesota Commission on Economic Status of Women, Distinguished Alumni Award, St. Olaf College. Husband, Robert Forsythe; children, Robert, Jr., Polly (Mrs. Randy Johnson), Jean (Mrs. Robert Lundholm), Ann, Joan.

**Elected:** 1972; re-elected 1974, 1976.



**Representative District 39B**  
**Ray O. Pleasant**  
**(Independent-Republican)**

**Home address:**  
9841 Xerxes Curve  
Bloomington 55431  
(612) 888-1671

**Capitol address:**  
394 State Office Bldg.  
St. Paul 55155  
(612) 296-4316

**Committees:** Transportation; Taxes; Commerce and Economic Development.

**Biography:**

Born April 22, 1928, in Jetmore, Kansas; B.S. degree in electrical engineering from the University of Kansas (Lawrence, Kansas) 1951; engineer, employed by Sperry-Univac; two years service in U.S. Army; member of Creek Valley Baptist Church in Edina, former city councilman of Bloomington, Omega Psi Phi fraternity, active Independent-Republican. Married, A. Gene Crenshaw of Austin, Texas, two children, Margo Elaine and Kevin Terrance.

**Elected:** 1972; re-elected 1974, 1976.



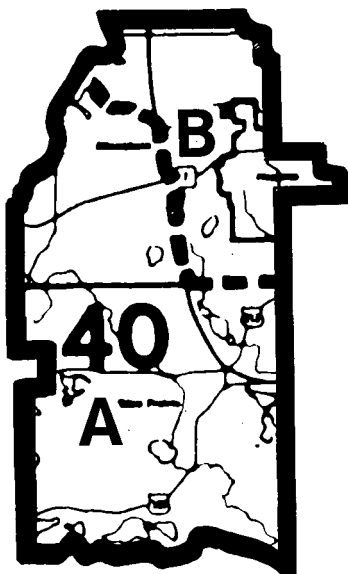
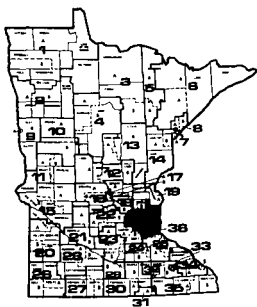

## Legislative District 40

County:  
Hennepin

### Senator District 40 **John Keefe** (Independent-Republican)

Home address:  
201 Oakwood Road  
Hopkins 55343  
(612) 935-6049

Capitol address:  
124 State Office Building  
St. Paul 55155  
(612) 296-4118

**Committees:** Finance; Judiciary; General Legislation and Veterans' Affairs; Health, Welfare and Corrections.

#### **Biography:**

Born May 28, 1928, Chicago, Illinois; education, Macalester College, University of Minnesota (B.A.), William Mitchell College of Law (LLB); lawyer; military service, U.S. Army 1946-47; former municipal judge, City of Hopkins, Commissioner of Recreation, Minnetonka-Hopkins Recreation Commission member, Lions Club, Knights of Columbus and County, State and American Bar Assns.; married, four children, John, Jr., Lynn, Lisa and Stephen. Elected to the House, 1966; re-elected 1968 and 1970.

**Elected:** 1972; re-elected 1976.

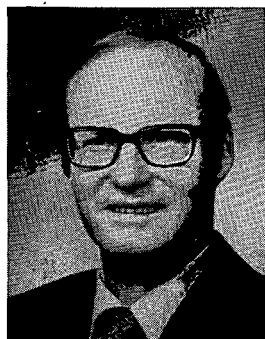



**Representative District 40A**  
**Doug Ewald**  
**(Independent-Republican)**

**Home address:**  
15025 Highland Trail  
Minnetonka 55343  
(612) 935-5708

**Capitol address:**  
396 State Office Bldg.  
St. Paul 55155  
(612) 296-4311

**Committees:** Governmental Operations; Commerce and Economic Development; Financial Institutions and Insurance.

**Biography:**

Born July 8, 1937; educated Minneapolis schools, University of Minnesota, B.A. 1959, M.H.A. 1961; employment, president, Council of Community Hospitals and instructor, University of Minnesota Independent Study Program for hospital administrators; member All Saints Lutheran Church, YMCA Indian Guides; Citizens League, West Suburban Chamber of Commerce; named "Poet Laureate" of Minnesota Legislature. Wife, Virginia; six children, Dave 17, Carol 16, Bill 14, Tom 11, Richard 8, Eric 5.

**Elected:** 1974; re-elected 1976.

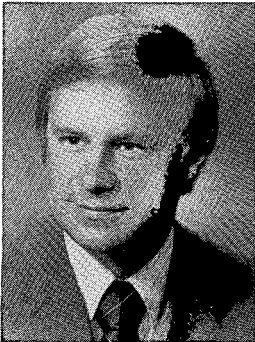

**Representative District 40B**  
**Jerry Knickerbocker**  
**(Independent-Republican)**

**Home address:**  
920 9th Ave. S.  
Hopkins 55343  
(612) 938-8649

**Capitol address:**  
391 State Office Bldg.  
St. Paul 55155  
(612) 296-4315

**Committees:** Education; Local and Urban Affairs; General Legislation and Veteran Affairs.

**Biography:**

Born in Cloquet; graduate of Cloquet High School and University of Minnesota (B.A. Business Administration and Economics); economic analysis; served on Hopkins Planning and Zoning Commission and Hopkins Development Steering Committee; member of Jaycees, Sierra Club, Toastmasters, Citizens League, Minnesota Zoological Society, Greater Minneapolis Chamber of Commerce, Hennepin County Intergovernmental Study Commission, Minnesota Educational Council and Rotary. Single.

**Elected:** 1972; re-elected 1974, 1976.

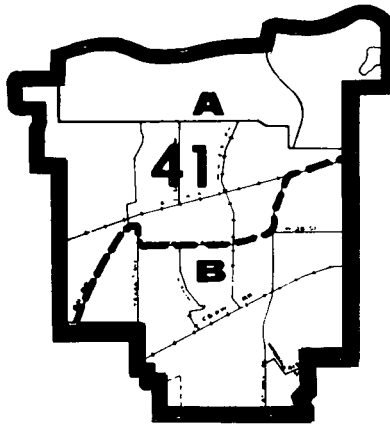
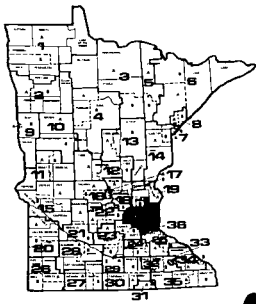

## Legislative District 41

County:  
Hennepin

### Senator District 41 **B. Robert Lewis, DVM** (Democratic-Farmer-Labor)

Home address:  
7010 West Highway 7  
St. Louis Park 55426  
(612) 929-0074

Capitol address:  
121 State Capitol  
St. Paul 55155  
(612) 296-4166

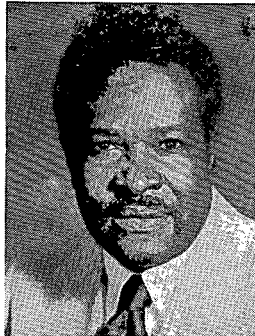

**Committees:** Vice Chairman, Finance; Health, Welfare and Corrections, Transportation.

#### **Biography:**

Born November 2, 1931, at Hutchinson, Kansas; graduate of Kansas State University (D.V.M.), 1960; veterinarian; served in the U.S. Army during the Korean conflict; formerly a member of the St. Louis Park School Board and the State Board of Education; member of the American Veterinary Medical Association, American Animal Hospital Association; received the St. Louis Park "Man of the Year" award, the Minnesota Veterinarian of the Year, 1976, and the Distinguished Service award of the Urban League; married, wife Margaret Sandberg, two children, Bob, Jr. and Stacy.

**Elected:** 1972; re-elected 1976.

**Representative District 41A**

**John Arlandson**  
**(Democratic-Farmer-Labor)**

**Home address:**

1304 S. Tyrol Trail  
Golden Valley 55416  
(612) 374-1144

**Capitol address:**

347 State Office Bldg.  
St. Paul 55155  
(612) 296-4312



**Committees:** Appropriations; Commerce and Economic Development; Criminal Justice.

**Biography:**

Born April 30, 1944, Minneapolis, Minnesota; graduated from DeLaSalle High School, received B.A. and J.D. degrees at University of Minnesota; attorney; member American Bar Association, Minnesota State Bar Association, Archdiocesan Urban Affairs Commission, St. Louis Park Jaycees; former VISTA legal services attorney; Regional Heber Smith Community Lawyer Fellow; former special assistant Attorney General; former legislative assistant to Senator Walter F. Mondale. Married, wife, Sherry; two children, Mary and Daniel.

**Elected:** 1974; re-elected 1976.

147



**Representative District 41B**

**Pete Petrafeso**  
**(Democratic-Farmer-Labor)**

**Home address:**

7727 Division St.  
St. Louis Park 55426  
(612) 938-1829

**Capitol address:**

333 State Office Bldg.  
St. Paul 55155  
(612) 296-4863

**Committees:** Health and Welfare; Local and Urban Affairs; Governmental Operations; Rules.

**Biography:**

Education, University of Colorado, graduated in Political Science; Vista Volunteer, Director of Indian Education; special investigator for U.S. Senate Subcommittee on Indian Affairs 1969; member of Isaak Walton league; member of YMCA; past chairman of Metropolitan Council Criminal Justice Committee; elected Assistant Majority Leader, 1977-1978. Married, wife Jan Ingrid Smaby.

**Elected:** 1970; re-elected 1974, 1976.

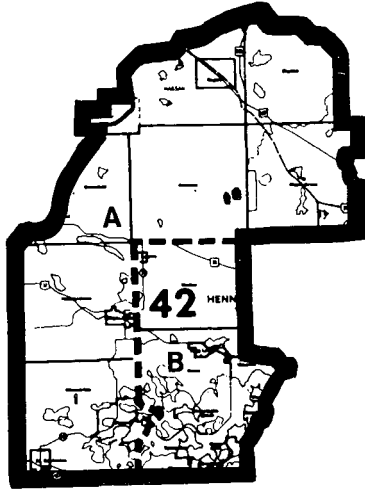
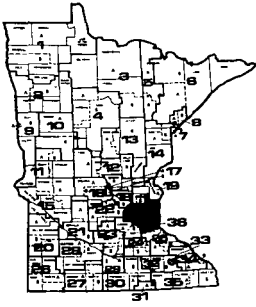

148

## Legislative District 42



**Counties:**  
Hennepin  
Wright

### Senator District 42 George S. Pillsbury (Independent-Republican)

**Home address:**  
1320 Bracketts Point Rd.  
Wayzata 55391  
(612) 473-9634

**Capitol address:**  
130 State Office Building  
St. Paul 55155  
(612) 296-4121

**Committees:** Elections; Employment; Finance, Rules and Administration

#### **Biography:**

Born July 17, 1921, Orono Township, Minnesota; education, Yale University (B.A., 1942); investment advisory; U.S. Marine Corps, 1st Lt., 1943-46. Orono School Board member; married, wife, Sally Whitney, four children.

**Elected:** 1970; re-elected 1972, 1976.

**Representative District 42A**

**Tad Jude**

**(Democratic-Farmer-Labor)**

**Home address:**  
5230 Sulgrove Road  
Mounds 55364  
(612) 472-2790

**Capitol address:**  
383 State Office Bldg.  
St. Paul 55155  
(612) 296-4248

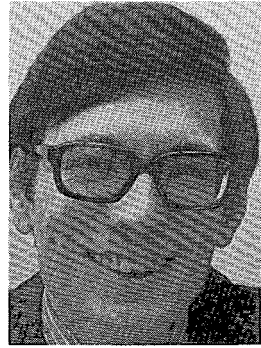

**Committees:** Higher Education; Transportation; Governmental Operations.

**Biography:**

B.A., St. Thomas College, graduate of St. Lawrence Seminary, post graduate work Wm. Mitchell College of Law, member Our Lady of the Lake Church, KC's, Minnesota JC's, Wright County Historical Society, Hennepin County Agricultural Society, former Minnesota YDFL vice-chairman, 5th District DFL chairman; Jude Candy Co., and U.S. Army reservist.

**Elected:** 1972; re-elected 1974, 1976.

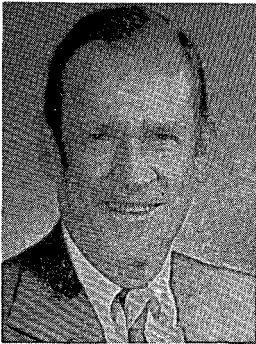

**Representative District 42B**

**Robert L. Searles**

**(Independent-Republican)**

**Home address:**  
575 North Ferndale Road  
Orono 55391  
(612) 473-8573

**Capitol address:**  
378 State Office Bldg.  
St. Paul 55155  
(612) 296-4309

**Committees:** Taxes; Local and Urban Affairs; Labor-Management Relations.

**Biography:**

Born April 17, 1919; graduate Princeton University; grain business since 1946; U.S. Navy, World War II, commanding officer, U.S. Naval Reserve, Minneapolis (1953-5); member and chairman of Orono Planning Commission (1955-63), councilman and mayor of Orono (1963-76), director and chairman of Lake Minnetonka Conservation District (1968-76), director and past president of the Minneapolis Grain Exchange, director and past president of the National Grain Trade Council. Married, four children.

**Elected:** 1976.

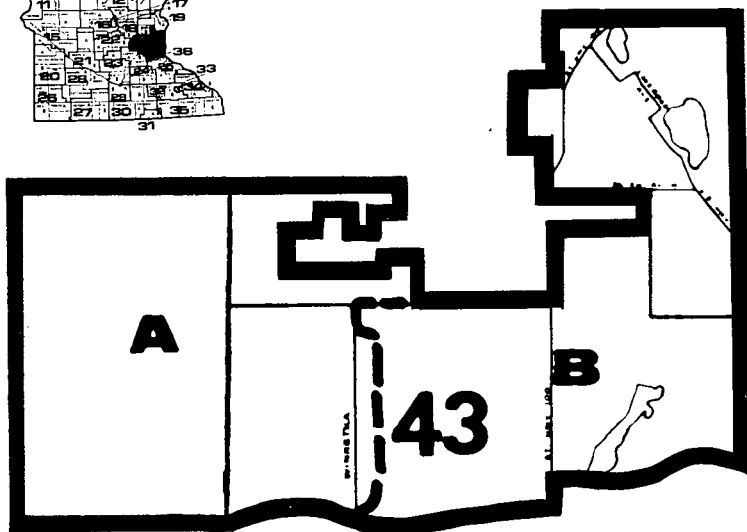
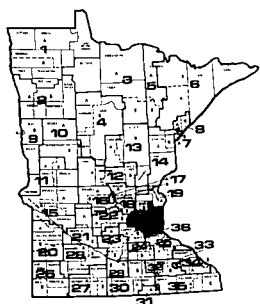

## Legislative District 43



County:  
Hennepin

### Senator District 43 **Emily Anne Mayer Staples** (Democratic-Farmer-Labor)

**Home address:**  
1640 Xanthus Lane  
Plymouth 55391  
(612) 473-9120

**Capitol address:**  
23G State Capitol  
St. Paul 55155  
(612) 296-4137

**Committees:** Health, Wealth and Corrections; Energy and Housing; Employment; General Legislation and Veterans Affairs.

#### **Biography:**

Education: B.A. University of Minnesota; community volunteer, Hennepin County Library Board; chairman, Hennepin County Bicentennial Commission; executive committee, Abbott Northwestern Hospital and United Way of Greater Hennepin County; board member, KSJN Minnesota Public Radio; Minnesota Historical Society; past president, Minneapolis Junior League; member, League of Women Voters; Minnesota Women's Political Caucus; DFL Feminist Caucus; state advisor, National Trust for Historic Preservation; Commission on the Economic Status of Women; married to Loring M. Staples, Jr.; four children, Mary, Thomas, Gregory and Kathryn.

**Elected:** 1976.

**Representative District 43A**

**O. J. "Lon" Heinitz  
(Independent-Republican)**

**Home address:**  
2555 Queensland Lane  
Wayzata 55391  
(612) 473-4763 home  
(612) 533-2113 business

**Capitol address:**  
389 State Office Bldg.  
St. Paul 55155  
(612) 296-4320



**Committees:** Health and Welfare; Financial Institutions and Insurance; Local and Urban Affairs.

**Biography:**

Born August 27, 1921, Mountain Lake, Minnesota; graduate University of Minnesota, major, economics (B.A.); World War II, 43 months, Korea, 24 months, Major, retired; chairman of the board, Golden Valley Health Center, board of directors, Health Central, Inc.; treasurer, Lutheran Student Foundation, Minnesota, board of directors, Forestview Home for Retarded. Married 1948, Donna M., three children.

**Elected:** 1968; re-elected 1970, 1972, 1974, 1976.



**Representative District 43B  
Dwayne King  
(Democratic-Farmer-Labor)**

**Home address:**  
4025 Wasatch Lane  
Golden Valley 55422  
(612) 588-4880

**Capitol address:**  
353 State Capitol  
St. Paul 55155  
(612) 296-3750

**Committees:** Appropriations; Higher Education; Agriculture.

**Biography:**

Born, September 18, 1939, Casselton, North Dakota; raised on a farm near Casselton; graduate of Casselton Lincoln High School in 1957 and of North Dakota State University (B.S. in mathematics in 1961 and B.S. in civil engineering in 1965); staff instructor/systems engineer-data processing-IBM; served in U.S. Army in 1963-64; member of and active at Calvary Lutheran Church (Golden Valley), member of North Community YMCA (North Minneapolis), Westphal American Legion Post (Robbinsdale); active in DFL party, member of the DFL State Central Committee 1972-77, State DFL Constitution Commission 1972-77 (chairman 1974-76; served on and chaired various constitution committees at senate district, congressional district and state conventions, congressional and state convention delegate; national convention alternate (1974).

**Elected:** 1972; re-elected 1974, 1976.



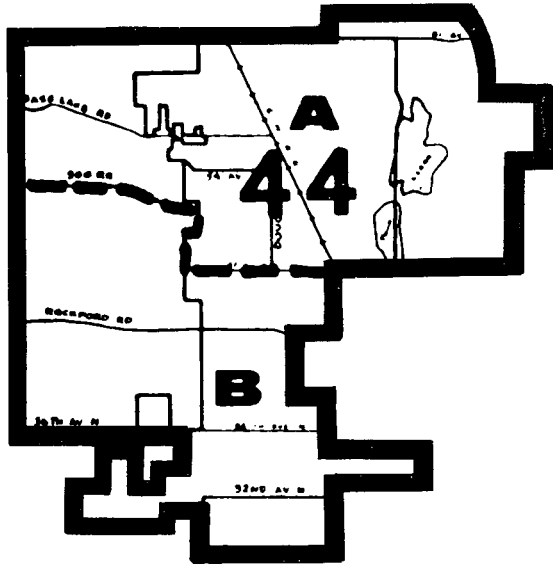
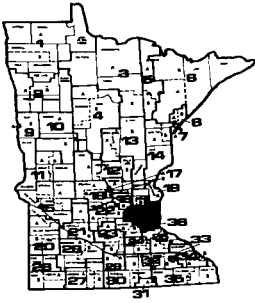

152

## Legislative District 44



County:  
Hennepin

### Senator District 44 **Hubert H. Humphrey, III** (Democratic-Farmer-Labor)

Home address:  
8116 40th Avenue No.  
New Hope 55427  
(612) 545-4159

Capitol address:  
121 State Capitol  
St. Paul 55155  
(612) 296-6436

**Committees:** Finance; Education; Energy and Housing.

#### **Biography:**

Born June 26, 1942 at Minneapolis; graduate of Shattuck School 1961; American University (B.A. 1965) and University of Minnesota (J.D. 1969); attorney; member of Citizens League, American Bar Assn., Minnesota Bar Assn., North Side YMCA Board of Directors, and Crystal-Robbinsdale Optimists Club; married, wife, Nancy Lee, three children.

**Elected:** 1972, re-elected 1976.

**Representative District 44A**

**Lyndon R. Carlson**

**(Democratic-Farmer-Labor)**

**Home address:**

5819 Halifax Ave. No.  
Brooklyn Center 55429  
(612) 533-0026

**Capitol address:**

369 State Office Bldg.  
St. Paul 55155  
(612) 296-4255



**Committees:** Education; Health and Welfare, Vice Chairman; Labor-Management Relations.

**Biography:**

Born, April 18, 1940, in Minneapolis; graduate of Mankato State University (B.S. 1964), graduate work at Mankato State University and College of St. Thomas; social studies teacher; member and former third vice-president of Minneapolis Federation of Teachers, AFL-CIO; member of DFL party, member of Cross of Glory Lutheran Church. Married, wife, Carole Moss; children, daughter, Tonya, sons, Lyndon, Jr. and Philip.

**Elected:** 1972; re-elected 1974, 1976.

153

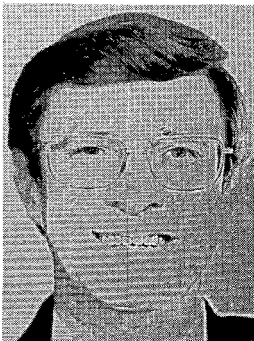

**Representative District 44B**

**Leo G. Adams**

**(Democratic-Farmer-Labor)**

**Home address:**

3657 Maryland Ave. N.  
New Hope 55427  
(612) 533-5185

**Capitol address:**

289 State Office Bldg.  
St. Paul 55155  
(612) 296-4345

**Committees:** Commerce and Economic Development; Local and Urban Affairs; Governmental Operations.

**Biography:**

Education, graduate University of Minnesota (BME), graduate work in business administration, University of Minnesota; manufacturing engineer supervisor; board of directors Crystal-Robbinsdale Optimists Club. Married, wife Mary; 3 children, Therese, Colleen and Michael.

**Elected:** 1974; re-elected 1976.

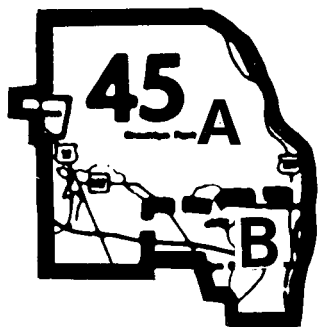
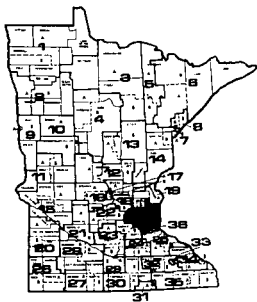

154



## Legislative District 45

County:  
Hennepin

### Senator District 45 **William P. Luther** (Democratic-Farmer-Labor)

Home address:  
6925 Dallas Road  
Brooklyn Center 55430  
(612) 560-7188

Capitol address:  
306 State Capitol  
St. Paul 55155  
(612) 296-8869

**Committees:** Finance, Agriculture and Natural Resources; Employment.

#### **Biography:**

Born June 27, 1945 at Fergus Falls, Minnesota; raised on a farm in Otter Tail County; graduate of Fergus Falls High School, 1963; graduate of the University of Minnesota in engineering, 1967 and in law, 1970; attorney; member, Minnesota Law Review, 1968-1970; served judicial clerkship, United States Court of Appeals, Eighth Circuit, 1970-1971; appointed to Governor's Council on Consumer Affairs, 1974; member, Citizen's League, Jaycees; active in DFL Party; married, wife Darlene. Elected, 1974 to the Minnesota House of Representatives.

**Elected:** 1976.

**Representative District 45A**  
**Linda Scheid**  
**(Democratic-Farmer-Labor)**

**Home address:**  
5316 81st Ave. North  
Brooklyn Park 55443  
(612) 561-5872

**Capitol address:**  
224 State Office Bldg.  
St. Paul 55155  
(612) 296-3751



**Committees:** Health and Welfare; Local and Urban Affairs; Taxes.

**Biography:**

Born and raised in St. Louis Park, Mn.; graduated from Coe College in Cedar Rapids, Iowa; taught English in Ethiopia for two years as a Peace Corps Volunteer; active in local League of Women Voters for eight years, president of Minneapolis Mrs. Jaycees in 1972-73 and state vice president of the Mrs. Jaycees of Minnesota in 1973-74, served on board of directors of the Minneapolis Girls Club, currently a member of the Brooklyn Park CLIC committee (Capitol Long-Range Improvement Committee), served on Brooklyn Park Bicentennial Task Force, 1975 and 1976. Married to Dean E. Scheid; two sons, Scott, age nine and a half, and Kristofer, age seven.

**Elected:** 1976.

155

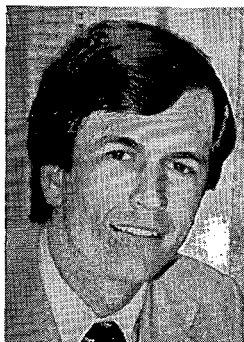

**Representative District 45B**  
**Robert L. "Bob" Ellingson**  
**(Democratic-Farmer-Labor)**

**Home address:**  
7015 Brooklyn Blvd.  
Brooklyn Center 55429  
(612) 561-5978

**Capitol address:**  
329 State Office Bldg.  
St. Paul 55155  
(612) 296-3709

**Committees:** Environment and Natural Resources; Financial Institutions and Insurance; Higher Education.

**Biography:**

B.A. Carleton College; J.D. University of Minnesota Law School; attorney in private practice.

**Elected:** 1976.

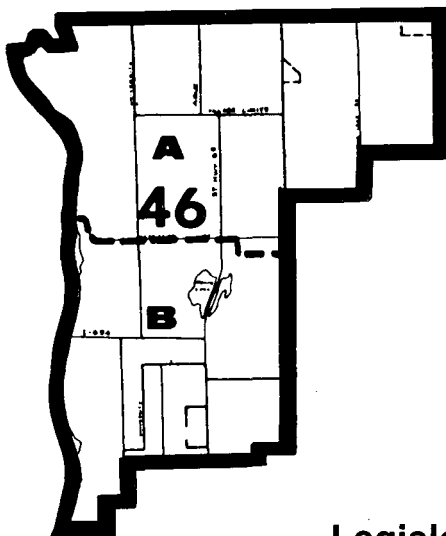
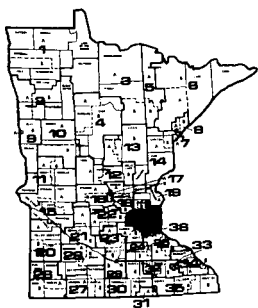

## Legislative District 46

156



### Counties:

Anoka  
Ramsey

### Senator District 46 David D. Schaaf (Democratic-Farmer-Labor)

**Home address:**  
6550 East River Road  
Fridley 55432  
(612) 296-4984

**Capitol address:**  
205 State Capitol  
St. Paul 55155  
(612) 296-4179

**Committees:** Vice Chairman, Governmental Operations; Elections; Taxes, Transportation.

### Biography:

Born, February 15, 1939, at Minneapolis; graduate of Duluth East High School; attended St. Cloud State College; real estate investments; formerly member-at-large of Quality Education Council by appointment of Gov. Wendell Anderson and elected in 1967 for three year term as trustee of Northern Suburban Sanitary Sewer District; member of American Civil Liberties Union, DFL party, Fridley Chamber of Commerce, and Citizens League; director of Fridley Jaycees; state YDFL chairman in 1962; past president of Minn. Association of Mobile Home Owners and former editor of Fridley Sun.

**Elected:** 1972; re-elected 1976.

**Representative District 46A**

**Paul McCarron**

**(Democratic-Farmer-Labor)**

**Home address:**  
(612) 784-9773

**Capitol address:**  
248 State Office Bldg.  
St. Paul 55155  
(612) 296-4242



**Committees:** Appropriations, Criminal Justice, General Legislation and Veteran Affairs.

**Biography:**

Born April 5, 1934; attended Minneapolis Washburn, attended St. Thomas College; served in U.S. Navy 1951-55, served on Spring Lake Park Council, Anoka County Library Board, North Metro Sewer Service Area Advisory Board, Spring Lake Park Liquor Commission, Spring Lake Park Planning Commission and Anoka County joint Law Enforcement Council; served as a trustee of the North Suburban Sewer District; member D.F.L., VFW, American Legion, Lions, Rotary, Association for Retarded Citizens and associate member of Jaycees, associate member Chamber of Commerce; received State Silver Key from Jaycees as an outstanding local president. One son.

**Elected:** 1972; re-elected 1974, 1976.

**157**



**Representative District 46B**

**Wayne Simoneau**

**(Democratic-Farmer-Labor)**

**Home address:**  
465-57 Place N.E.  
Fridley 55432  
(612) 571-5268

**Capitol address:**  
357 State Office Bldg.  
St. Paul 55155  
(612) 296-4331

**Committees:** Commerce and Economic Development; Governmental Operations; Labor-Management Relations.

**Biography:**

Attended Dunwoody Institute; mechanic; recording secretary, Local 974 IBT (2nd term), was member of Building Standards and Design Control, City of Fridley; member of Automotive Advisory Boards, Hennepin County Vo-Tech and Pine City Area Vo Tech; past Fridley DFL chairman; past District 46 DFL chairman. Married, wife, Jane; six children, Lisa, Laura, Tony, Paul, Matt, Leslie.

**Elected:** 1974; re-elected 1976.

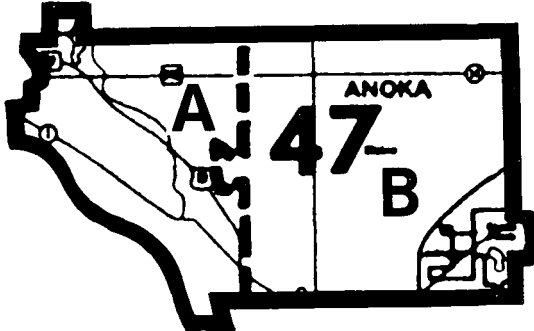
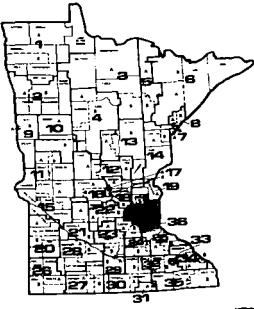

158

**Legislative  
District 47**



County:  
Anoka

**Senator District 47  
Gene Merriam  
(Democratic-Farmer-Labor)**

**Home address:**  
2924-116th Ave. N.W.  
Coon Rapids 55433  
(612) 427-2845

**Capitol address:**  
G-27 State Capitol  
St. Paul 55155  
(612) 296-4154

**Committees:** Agriculture and Natural Resources; Education; Vice Chairman, Judiciary; Taxes and Tax Laws

**Biography:**

Born November 1, 1944, at Minneapolis, graduated from Benilde High School and University of Minnesota (B.S.B.A.); served in U.S. Marine Corps; Coon Rapids Councilman; married, wife, Maureen, three children.

**Elected:** 1974; re-elected 1976.

**Representative District 47A**

**Joel Jacobs**

**(Democratic-Farmer-Labor)**

**Home address:**

11932 Zion Street  
Coon Rapids 55433  
(612) 755-5740

**Capitol address:**

229 State Office Bldg.  
St. Paul 55155  
(612) 296-4231

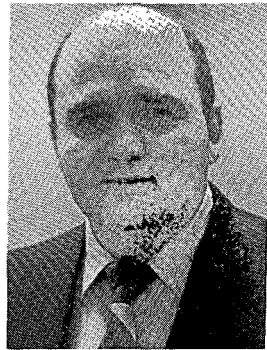

**Committees:** Environment and Natural Resources; General Legislation and Veterans Affairs; Taxes.

**Biography:**

Born in Pelican Rapids, Minnesota; graduate of Moorhead State College; postgraduate work at St. Cloud State College; business instructor; served on Coon Rapids City Council; member of Lions; Coon Rapids Athletic Assn., Coon Rapids Charter Commission; Association for Retarded Citizens; Minnesota Citizens Concerned for Life; Knights of Columbus and Minnesota Federation of Teachers. Wife, Carol; six children.

**Elected:** 1972; re-elected 1974, 1976.

159



**Representative District 47B**

**Gordon O. Voss**

**(Democratic-Farmer-Labor)**

**Home address:**

11120 N.E. 7th St.  
Blaine 55434  
(612) 757-3359

**Capitol address:**

251 State Office Bldg.  
St. Paul 55155  
(612) 296-4226

**Committees:** Vice chairman, Appropriations; Local and Urban Affairs, Chairman, Subcommittee on Governmental Structures; Rules and Legislative Administration; Financial Institutions and Insurance; Chairman, Orientation.

**Biography:**

Born February 25, 1938, in Duluth; graduate of University of Minnesota (B.S.M.E. and PH.D.); engineer; member of YMCA Trail Blazers; PTA; Blaine Lions; Blaine Jaycees; Rotary; and ARC; active in DFL party and former chairman of Blaine DFL; served on Blaine Planning and Zoning Commission.

**Elected:** 1972; re-elected 1974, 1976.



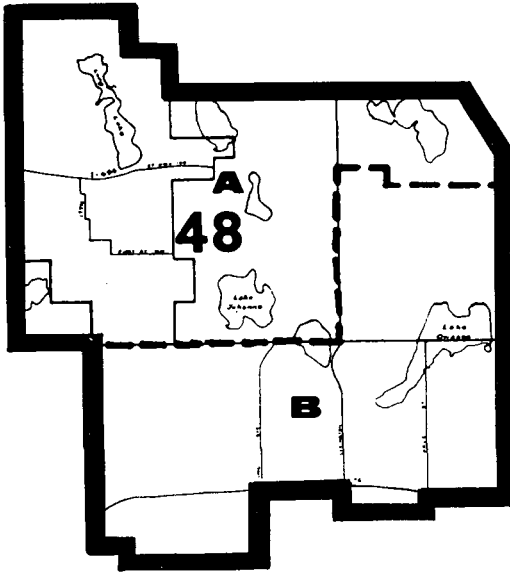
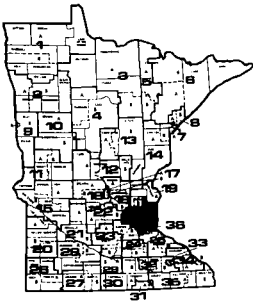

160



## Legislative District 48

Counties:  
Ramsey

### Senator District 48 **Robert O. Ashbach** (Independent-Republican)

Home address:  
1585 Lake Johanna Blvd.  
Arden Hills 55112  
(612) 633-1100

Capitol address:  
123B State Office Building  
St. Paul 55155  
(612) 296-4111

**Committees:** Commerce; Finance; Governmental Operations; Rules and Administration; Senate Minority Leader.

#### **Biography:**

Born July 18, 1916; education: public schools and University of Minnesota; chairman of the board, Roseville State Bank; member of numerous civic organizations; served as Councilman of Arden Hills (1 term) and Mayor of Arden Hills (4½ terms). Elected to the House 1962; re-elected 1964.

**Elected:** 1966; re-elected 1970, 1972, 1976; elected Senate Minority Leader 1974, 1976.

**Representative District 48A**

**Steven G. Novak**  
**(Democratic-Farmer-Labor)**

**Home address:**  
747 Redwood Lane  
New Brighton 55112  
(612) 636-7564

**Capitol address:**  
356 State Office Bldg.  
St. Paul 55155  
(612) 296-4334

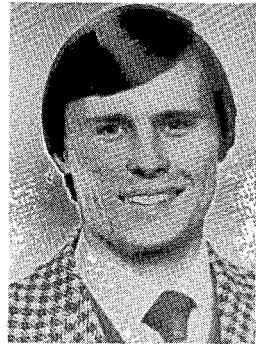

**Committees:** Criminal Justice; Taxes; Transportation; Chairman, Juvenile Justice Advisory Committee to the Governor's Crime Commission.

**Biography:**

Education, Lake Johanna Junior High graduate, Mounds View High School graduate, Hamline University (2 years), University of Minnesota, Duluth, B.A. (Political Science); sales representative; Citizens League, Minnesota Historical Society, Ducks Unlimited, University of Minnesota Alumni Association; Save Lake Superior Association; New Brighton Jaycees, director; MUFFLE 694, chairperson; New Brighton-Arden Hills Eagles; DFL Jefferson Forum. Married, wife Julie.

**Elected:** 1974; re-elected 1976.

161

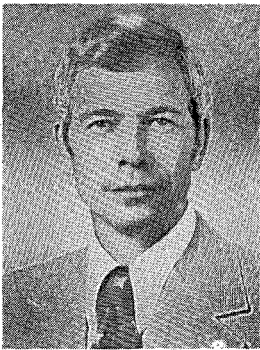

**Representative District 48B**

**John T. Rose**  
**(Independent-Republican)**

**Home address:**  
1211 Brooks Ave. W.  
Roseville 55113  
(612) 484-7438

**Capitol address:**  
388 State Office Bldg.  
St. Paul 55155  
(612) 296-4342

**Committees:** Environment and Natural Resources; Governmental Operations; Higher Education.

**Biography:**

Born April 22, 1934, Mankato; All Saints School, Madison Lake, Minnesota, graduate Mankato High School, Mankato State, B.S., M.S.; educator, 16 years Roseville schools; owns and operates 160 acre farm; served three years U.S. Marines, president Roseville Youth Hockey Association, former board of directors Roseville Youth Football Association, former school board member St. Rose of Lima School, chairman Continuing Education Committee, Roseville, Minnesota Teachers of Excellence 1974, former State Advisory Board Elementary Physical Education, member Rosetown Memorial Legion Post #542, life member N.E.A. Married, wife Marilyn, daughters, Kathy, Julie, sons Dan, Keith.

**Elected:** 1976.

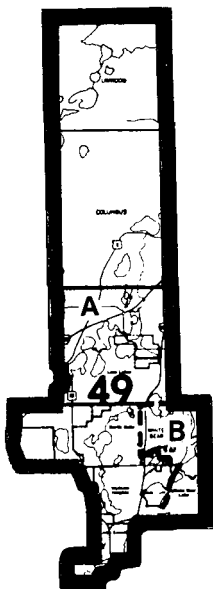
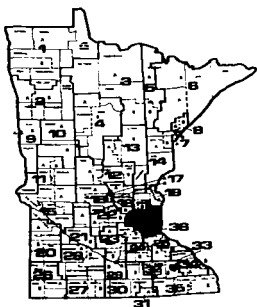

## Legislative District 49

**Counties:**  
Anoka  
Ramsey

162



### Senator District 49 **John Milton** (Democratic-Farmer-Labor)

**Home address:**  
4101 East County Line  
White Bear Lake 55110  
(612) 426-4731

**Capitol address:**  
235 State Capitol  
St. Paul 55155  
(612) 296-4168

**Committees:** Vice-Chairman, Employment Committee; Chairman, Economic Development Subcommittee; Finance Committee (Health, Welfare and Corrections Division); Health, Welfare and Corrections Committee; Commission on the Economic Status of Women.

#### **Biography:**

Born August 19, 1935, in St. Paul; graduate of St. Paul Academy (1953) and Princeton University (B.A. 1957); management consultant; former Ramsey County Commissioner (1971-1973), vice chairman, Ramsey County Board, St. Paul Ramsey Hospital Commission; director, Project Remand, member, Commission on Minnesota's Future; Common Cause; Mecca; White Bear Historical Society; Advisory Committee for St. Thomas College Management Center; White Bear Schools Community Education; member, White Bear Advisory Committee for Aging; Commission on the Economic Status of Women; Supreme Court Juvenile Justice Study Commission; State Health Coordinating council; board of directors, "COMPAS" (Community Arts); married, wife Judith, four children.

**Elected:** 1972; re-elected 1976.

Representative District 49A  
**Howard J. Neisen**  
(Democratic-Farmer-Labor)

Home address:  
5150 Irondale Rd.  
Mounds View 55112  
(612) 784-4821

Capitol address:  
350 State Office Bldg.  
St. Paul 55155  
(612) 296-4322

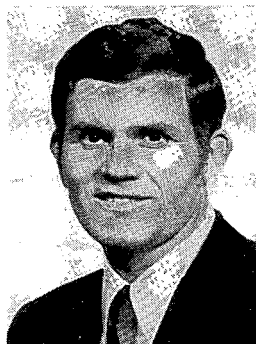

**Committees:** Commerce and Economic Development; Governmental Operations; Rules and Legislative Administration; Transportation.

**Biography:**

Born September 1, 1939, in Alexandria, Minnesota; education, Brown Institute; design; past president, Jaycees; Knights of Columbus; councilman 1970, 71; mayor 1972, 73, 74, Mounds View.

**Elected:** 1974; re-elected 1976.

163



Representative District 49B  
**Maurice (Mac) McCollar**  
(Democratic-Farmer-Labor)

Home address:  
3563 White Bear Ave.  
White Bear Lake 55110  
(612) 777-1873

Capitol address:  
332 State Office Bldg.  
St. Paul 55155  
(612) 296-4319

**Committees:** Taxes; Health and Welfare; Financial Institutions and Insurance.

**Biography:**

Born 1935; Morris Public Schools, University of Minnesota; Logan College of Chiropractic (D.C.) internship, St. Louis, Missouri; chiropractor; naval aviator, tour of duty in the Far East, member of Ramsey County Alcohol and Drug Abuse Council, American Chiropractic Association, state and local Chiropractic Association, Minnesota State High School Delegate Assembly, Church Council member; elected to White Bear Board of Education 1968, re-elected 1971, appointed to Minnesota State Board of Health 1971, re-appointed 1974.

**Elected:** 1974; re-elected 1976.

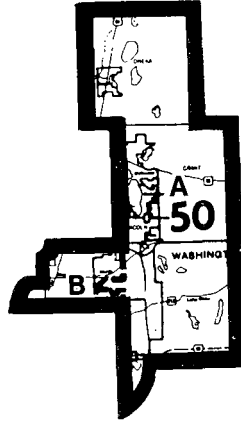
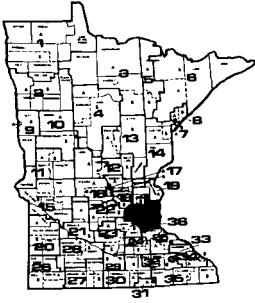

## Legislative District 50

**Counties:**  
Ramsey  
Washington

164

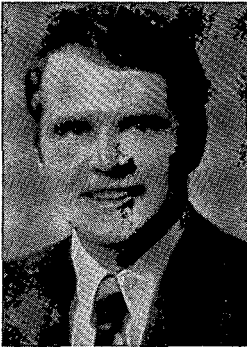

**Senator District 50**  
**Jerome M. Hughes**  
**(Democratic-Farmer-Labor)**

**Home address:**  
1978 Payne Avenue  
Maplewood 55117  
(612) 771-1551

**Capitol address:**  
328 State Capitol  
St. Paul 55155  
(612) 296-4183

**Committees:** Chairman, Education; Finance; General Legislation and Veterans Affairs; Rules and Administration.

**Biography:**

Born October 1, 1929; education: St. Thomas College (B.A.) University of Minnesota (M.A. Education Administration), Post Master fellowship in Counseling and Guidance at University of Minnesota, Doctorate, Wayne State University; educational consultant; president, St. Paul Guidance Counselors Assn. (1956-66); former chairman Maplewood Police Civil Service Commission; former member, board of directors of Minn. Counselors Assn. and state board of Y.M.C.A. Youth in Government; member board of directors of St. Thomas Alumni Assn. and Twin City Vocational Guidance Assn.; chairman, Ramsey County Senate Delegation, 1967; chairman, Ramsey County Legislative Research Committee 1969-70; married Audrey Lackner, six children, Bernadine, Timothy, Kathleen, Rose Marie, Margaret M. and John K.

**Elected:** 1966; re-elected 1970, 1972, and 1976.

Representative District 50A

**Michael J. George**  
(Democratic-Farmer-Labor)

**Home address:**  
1150 Park Avenue  
Mahtomedi 55115  
(612) 429-5729

**Capitol address:**  
249 State Office Bldg.  
St. Paul 55155  
(612) 296-5875

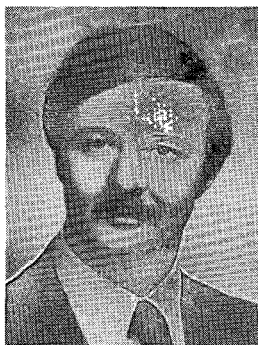

**Committees:** Financial Institutions and Insurance; Governmental Operations; Local and Urban Affairs.

**Biography:**

Born September 28, 1946, in St. Paul; University of Minnesota, 1964-68; member Wildwood Lions Club, Jaycees, 50th Delegation; appointed by commissioner of securities to Real Estate Advisory Council; married Jan MacKenzie of Mahtomedi; one son, Todd.

**Elected:** 1974; re-elected 1976.

165

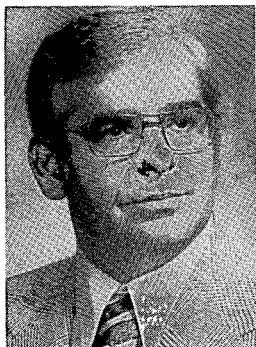

Representative District 50B

**Dick Kostohryz**  
(Democratic-Farmer-Labor)

**Home address:**  
2478 E. Indian Way  
No. St. Paul 55109  
(612) 777-6171

**Capitol address:**  
370 State Office Bldg.  
St. Paul 55155  
(612) 296-4936

**Committees:** Vice Chairman General Legislation and Veterans Affairs; Education Division of School Aids; Environment and Natural Resources; Chairman, Ramsey County Delegation; Chairman, Veterans Affairs Subcommittee.

**Biography:**

Advanced product reliance technologist; member American Legion, Veterans of Foreign Wars, Knights of Columbus. Wife, Rosemary; children Vikki, Nancy, Rick, Mary, Polly.

**Elected:** Special Election, 1973; re-elected 1974, 1976.

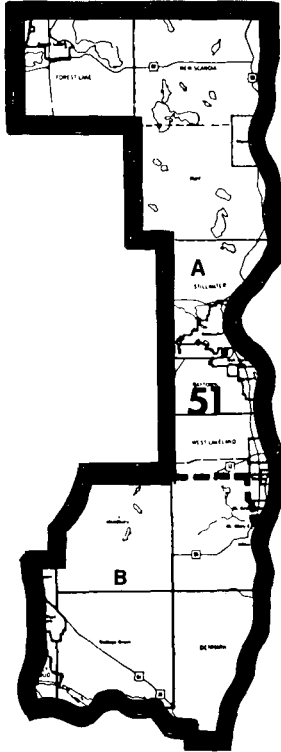
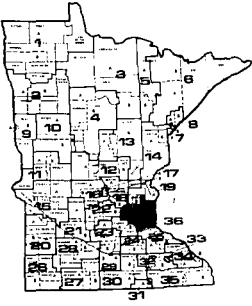

## Legislative District 51

County:  
Washington

166



### Senator District 51 **Gerry Sikorski** (Democratic-Farmer-Labor)

Home address:  
9367 Otchipwe  
Stillwater 55082  
(612) 439-4754

Capitol address:  
G24 State Capitol  
St. Paul 55155  
(612) 296-4700

**Committees:** Commerce; Health, Welfare and Corrections; Judiciary; Transportation.

#### **Biography:**

Born, April 26, 1948, at Breckenridge, Minnesota; attorney; served as president of Washington County Legal Assistance, chairman of the Governor's Citizens Council on Aging legislative committee, chairman of the Minnesota Young Democrats, president of River Town Restoration, Inc., president of Washington County Bar Association, treasurer of Legal Assistance of Minnesota, director of Stillwater Jaycees, member of Washington County Historical Society, Heart Association, Rotary, and Big Brothers of Greater St. Paul; chairman of Washington County Legislative Delegation; married to Susan J. Erkel.

**Elected:** 1976.

**Representative District 51A**

**Gary W. Laidig**

**(Independent-Republican)**

**Home address:**

504 S. Greeley  
Stillwater 55082  
(612) 439-2808

**Capitol address:**

325 State Office Bldg.  
St. Paul 55155  
(612) 296-4351

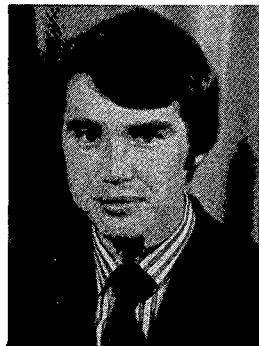

**Committees:** Appropriations, Criminal Justice, Higher Education, Legislative Coordinating Commission, Indian Affairs Intertribal Board.

**Biography:**

Born August 15, 1948 in York, Pa.; Minnetonka High School; Morningside College; University of Wisconsin, River Falls; pre-law; member, Bayport American Legion; Stillwater VFW; Stillwater Jaycees (board of directors); Washington County Juvenile Justice Advisory Committee; Washington County Courthouse Foundation; Stillwater's Outstanding Young Man 1974; nominee, Ten Outstanding Young Men of Minnesota 1975. Wife, Paula.

**Elected:** 1972; re-elected 1974, 1976.

167

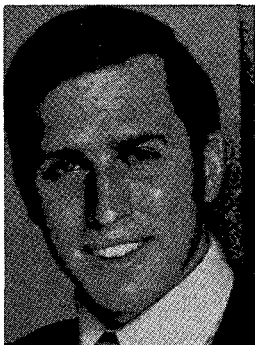

**Representative District 51B**

**Michael Sieben**

**(Democratic-Farmer-Labor)**

**Home address:**

1652 Cedar Lane  
Newport 55055  
(612) 459-5292

**Capitol address:**

242 State Office Bldg.  
St. Paul 55155  
(612) 296-4250

**Committees:** Vice Chairman Education Division, Appropriations; Commerce and Economic Development; Crime and Corrections.

**Biography:**

Hastings High School, St. Cloud State College (B.S. Social Studies, with honors); University of Minnesota Law School (J.D.); St. Paul Park-Newport Jaycees; Washington County Bar Association; Hart Chapter, Knights of Columbus.

**Elected:** 1972; re-elected 1974, 1976.



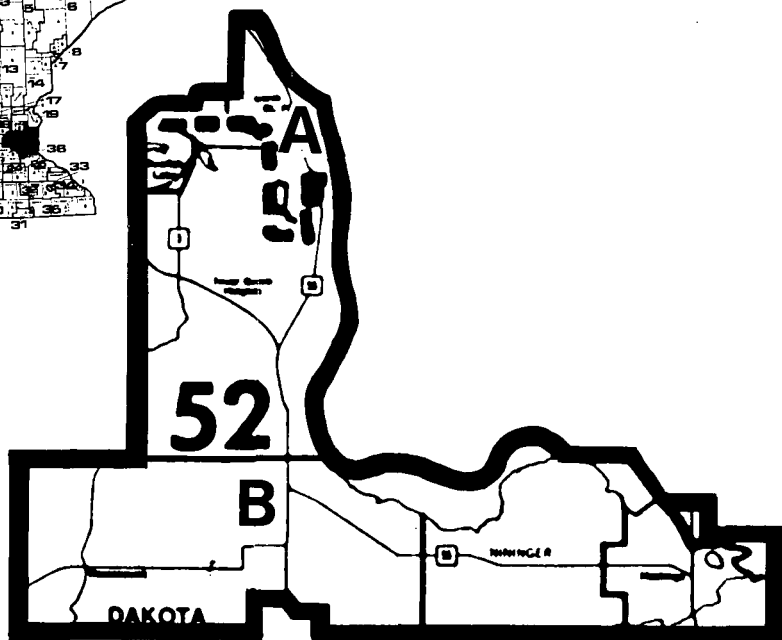
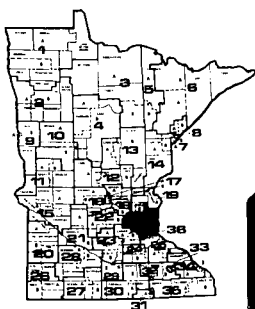

168

## Legislative District 52

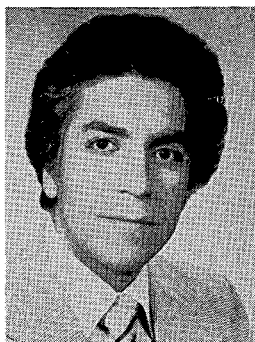

Counties:  
Dakota  
Washington

Senator District 52  
**Conrad M. Vega**  
(Democratic-Farmer-Labor)

Home address:  
407 11th Ave. So.  
So. St. Paul 55075  
(612) 451-2343

Capitol address:  
24E Capitol  
St. Paul 55155  
(612) 296-4101

**Committees:** Employment, Governmental Operations, Health, Welfare and Corrections, Transportation.

**Biography:**

Graduate of St. Thomas College, 1960; teacher of social studies, Lakeville High School; former vice president for Minnesota Federation of Teachers; member, Economic Development Authority, So. St. Paul.

**Elected:** 1976.

**Representative District 52A**

**James P. Metzen**  
**(Democratic-Farmer-Labor)**

**Home address:**  
227 14th Ave. So.  
So. St. Paul 55075  
(612) 451-0174

**Capitol address:**  
219 State Office Bldg.  
St. Paul 55155  
(612) 296-4370

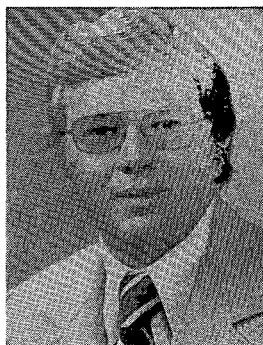

**Committees:** Education; Labor-management; Commerce and Economic Development.

**Biography:**

Educated in So. St. Paul school system and University of Minnesota; real estate; member Optimist Club; Chamber of Commerce; Booster Club; received J.C. Sound Citizen Award; supporter of youth activities; former member So. St. Paul City Council, 1967-1974.

**Elected:** 1974; re-elected 1976.

169

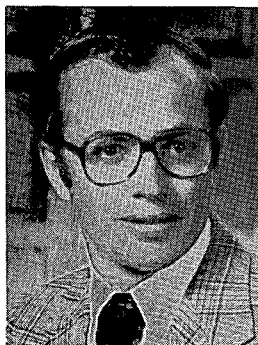

**Representative District 52B**

**Harry Sieben, Jr.**  
**(Democratic-Farmer-Labor)**

**Home address:**  
90 Valley Lane  
Hastings 55033  
(612) 437-7388

**Capitol address:**  
170 State Office Bldg.  
St. Paul 55155  
(612) 296-4227

**Committees:** Chairman, Governmental Operations; Environment and Natural Resources; Local and Urban Affairs; Rules and Legislative Administration.

**Biography:**

Born at Hastings November 24, 1943; Hastings High School, Winona State College (B.A. 1965); University of Minnesota Law School (J.D. 1968); attorney; member American Bar Association; Minnesota Bar Association; American Legion; Minnesota Jaycees; active in DFL Party; U.S. Army Reserve 1968-69. Wife, Wanda; Son, Jeff.

**Elected:** 1970; re-elected 1972, 1974, 1976.

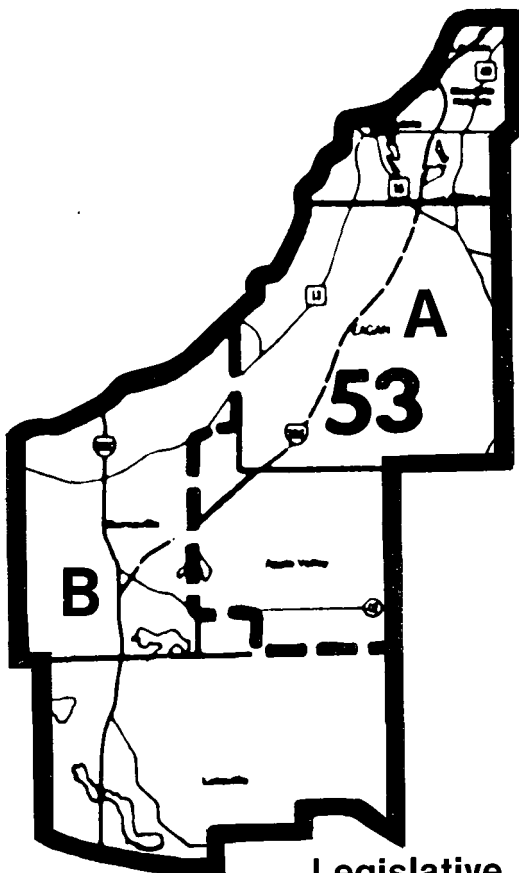
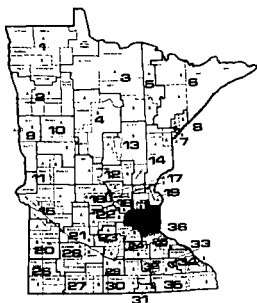

## Legislative District 53

170



### Senator District 53 **Howard A. Knutson** (Independent-Republican)

**Home address:**  
1907 Woods Lane  
Burnsville 55337  
(612) 890-1218

**County:**  
Dakota

**Capitol address:**  
134 State Office Building  
St. Paul 55155  
(612) 296-4120

**Committees:** Health, Welfare & Corrections; Judiciary; Government Operations and Education.

#### **Biography:**

Born May 16, 1929, Grand Forks, North Dakota; education: Luther College, Decorah, Iowa, (A.B. 1951), William Mitchell College of Law (1959), (L.L.B.); Lawyer with firm of Bergman, Knutson, Street & Ulmen; member, American, Minnesota and local Bar Associations; Geriatric Nursing Advisory Committee Dakota County Vo-Tech; advisory committee, Ridges Health Center; Minn. Social Services Association Distinguished Service Award 1974; served with U.S. Army (1951-53); member of Prince of Peace Lutheran Church; married, wife Jerroldine; children, David, Douglas, Eric, Annette, and Amy. Elected to the House 1966; re-elected 1968, 1970.

**Elected:** 1972; re-elected 1976.

**Representative District 53A**  
**Ray Kempe**  
**(Democratic-Farmer-Labor)**

**Home address:**  
310 Christine Lane  
West St. Paul 55118  
(612) 457-1737

**Capitol address:**  
345 State Office Bldg.  
St. Paul 55155  
(612) 296-4220



**Committees:** Agriculture, Education, Transportation

**Biography:**

Born January 24, 1931, in St. Paul, Minnesota. Graduate of Humboldt High School; University of Minnesota (B.S.L., L.L.B., and J.D.); Attorney; member, Minnesota Bar Association; Lawyers Guild of St. Thomas More; Minnesota Zoological Society, Kaposia Daytime Activities Center for Mentally Handicapped and Wacota Life Care Center.

**Elected:** 1972; re-elected 1974, 1976.

171



**Representative District 53B**  
**Bob Jensen**  
**(Democratic-Farmer-Labor)**

**Home address:**  
17837 Flagstaff Ave. W.  
Farmington 55024  
(612) 463-8010

**Capitol address:**  
178 State Office Bldg.  
St. Paul 55155  
(612) 296-4862

**Committees:** General Legislation, Environment, Transportation.

**Biography:**

Supervisor, Lakeville Twp. Board 7 years; village council, 3 years; mayor of Lakeville, 4 years; chairman planning commission; chairman, Dakota County League of Municipalities; Dakota County Sheriffs Civil Service commission; board of directors Lakeville Chamber of Commerce; 4-H leader; State Representative on Agriculture, Labor and Management committees, 1975-76.

**Elected:** 1974; re-elected 1976.

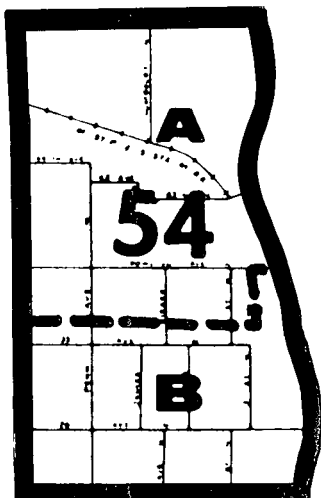
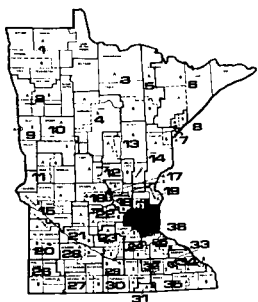

172

## Legislative District 54



County:  
Hennepin

### Senator District 54 **Edward J. Gearty** (Democratic-Farmer-Labor)

Home address:  
3810 Xerxes Ave. N.  
Minneapolis 55412  
(612) 529-4197

Capitol address:  
235 State Capitol  
St. Paul 55155  
(612) 296-4174

**Committees:** Chairman, Elections; Transportation, General Legislation and Veterans Affairs, Rules and Administration. President of the Senate in 1977.

#### **Biography:**

Born, 1923, in Minneapolis; lawyer; served with U.S. Navy 1942-1948 (Pacific Theatre); married to Lorraine Breher of St. Paul; one daughter, Ann Therese. Elected to the House 1962; re-elected 1964, 1966, 1968.

**Elected:** 1970; re-elected 1972, 1976.

**Representative District 54A**

**Carl W. Kroening**  
**(Democratic-Farmer-Labor)**

**Home address:**  
3539 Vincent Ave. No.  
Minneapolis 55412  
(612) 522-4914

**Capitol address:**  
231 State Office Bldg.  
St. Paul 55155  
(612) 296-4302

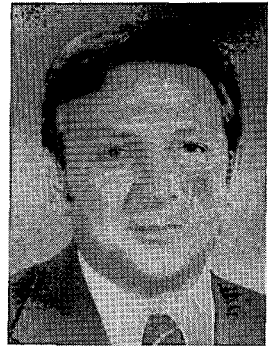

**Committees:** Governmental Operations, Commerce and Economic Development, Higher Education.

**Biography:**

John Marshall High School, Minneapolis; University of Minnesota (B.S., M.A.); High School principal; past 39th and 54th Senate District DFL Chairman 1970-1974; member of the Minnesota Higher Education Coordinating Commission 1971-1974; past member of American Federation of Teachers; member, Principals Forum; Citizens League; PTA; member of American Legion, Knights of Columbus; appointed to Minnesota Education Council, 1975; member of Jordan Action Community Council; United Way Loaned Executive 1975-1976. Wife, Ruth; 6 daughters.

**Elected:** 1974; re-elected 1976.

173



**Representative District 54B**

**James I. Rice**  
**(Democratic-Farmer-Labor)**

**Home address:**  
220 Vincent Ave. N.  
Minneapolis 55411  
(612) 529-1983

**Capitol address:**  
371 State Office Bldg.  
St. Paul 55155  
(612) 296-4262

**Committees:** Appropriations; Chairman, General Legislation and Veterans Affairs.

**Biography:**

Graduate De LaSalle High School; University of Minnesota; combat infantryman, World War II; secretary to the Governor March 25, 1963 through January 31, 1965; appointed executive secretary to the Governor February 1, 1965.

**Elected:** 1970; re-elected 1972, 1974, 1976.

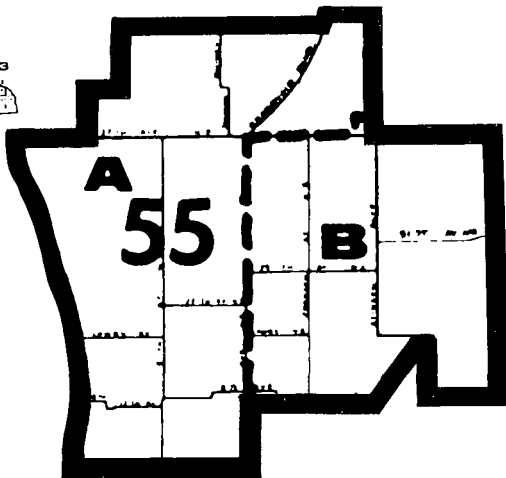
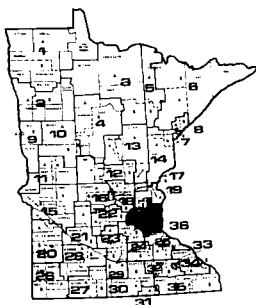

## Legislative District 55

174



### Counties:

Anoka  
Hennepin

### Senator District 55

**Eugene E. Stokowski**  
(Democratic-Farmer-Labor)

#### Home address:

2231 Stinson Blvd.  
Minneapolis 55418  
(612) 789-7790

#### Capitol address:

235 State Capitol  
St. Paul 55155  
(612) 296-4192

**Committees:** Elections; Education, Taxes and Tax Laws; Governmental Operations; Great Lakes Commission; Legislative Commission on Pensions and Retirement.

### Biography:

Born June 23, 1921, in Minneapolis; graduate of Edison High School, University of Minnesota (B.A.), graduate study in Public Administration; stockbroker; served in U.S. Marine Corps during World War II; served on Minneapolis City Council, Metropolitan Airports Commission, Minneapolis Charter Commission, and Minneapolis Teachers Retirement Association; married, wife Anne; five children, Barbara, Steven, Laura, Robert and Jean Ann.

**Elected:** 1972; re-elected 1976.

**Representative District 55A**

**Stanley J. Fudro**  
**(Democratic-Farmer-Labor)**

**Home address:**  
2322 2nd St. N.E.  
Minneapolis 55418  
(612) 789-2582

**Capitol address:**  
165 State Office Bldg.  
St. Paul 55155  
(612) 296-4377



**Committees:** Commerce and Economic Development, General Legislation and Veterans Affairs; Rules and Legislative Administration; Transportation.

**Biography:**

Born May 6, 1918, Minneapolis; attended St. Thomas College one and one-half years; University of Minnesota, two years, union business agent; boys' director, Northeast Neighborhood House; boxing coach at Margaret Barry Settlement House; member Golden Gloves Boxing Committee; Corker Club, 1949 Centennial Club; Northeast Boosters Club; active in Community Chest, Heart Fund and Mothers March on Polio drives; Veteran World War II. Wife, Ramona; daughters, Beth, Angelle, Lisa, Marla, and Gretchen.

**Elected:** 1957, served consecutively since.

175



**Representative District 55B**

**John J. Sarna**  
**(Democratic-Farmer-Labor)**

**Home address:**  
2837 Ulysses St. N.E.  
Minneapolis 55418  
(612) 781-2482

**Capitol address:**  
270 State Office Bldg.  
St. Paul 55155  
(612) 296-4219

**Committees:** Environment and Natural Resources; Governmental Operations; Transportation.

**Biography:**

Born March 9, 1935, in Minneapolis; labor official; past 5th District DFL Chairman; served as state director U.A.W.; member, Board of Directors of East Side Neighborhood Services; Board of Directors for Emergency Employment Act; Minneapolis Chairman for Senator Humphrey for President, 1972; Wife, Ann; 2 children.

**Elected:** 1972; re-elected 1974, 1976.



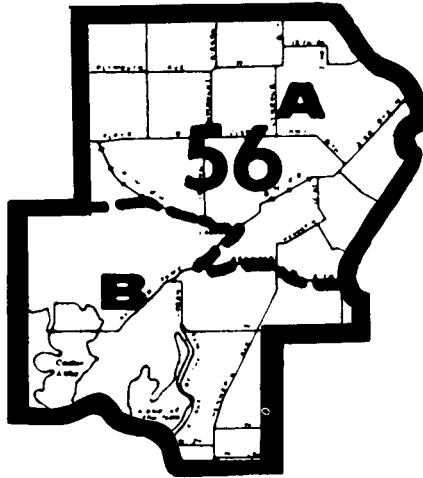
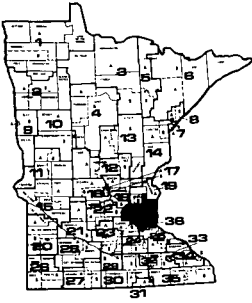

176

## Legislative District 56



County:  
Hennepin

### Senator District 56 **Robert J. Tennesen** (Democratic-Farmer-Labor)

Home address:  
2522 Thomas Avenue South  
Minneapolis 55405  
(612) 374-2835

Capitol address:  
309 State Capitol  
St. Paul 55155  
(612) 296-8885

**Committees:** Chairman, Commerce; Judiciary; Finance; Rules.

#### **Biography:**

Born Adrian, Minnesota, August 24, 1939; graduate of St. Anthony High School at Lismore; University of Minnesota (B.A. Economics), J.D.; attorney; appointed member of U.S. Privacy Protection Study Commission 1975-1977; married, wife Christine, two children.

**Elected:** 1970; re-elected 1972, 1976.

**Representative District 56A**

**James R. Casserly**  
**(Democratic-Farmer-Labor)**

**Home address:**  
1100 Vincent Ave. No.  
Minneapolis 55411  
(612) 522-7088

**Capitol address:**  
238 State Office Bldg.  
St. Paul 55155  
(612) 296-4221

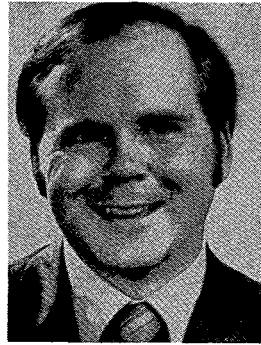

**Committees:** Chairman, Physical Development Subcommittee; Taxes; Local and Urban Affairs; Commerce and Economic Development; Legislative Committee on Minnesota Resources.

**Biography:**

Graduate, St. John's University (B.A.) 1964; University of Minnesota (J.D.) 1967; Attorney; member, Legislative Commission on Minnesota Resources, 1975-76; member Indian Affairs Commission, 1974-75; former member, Minneapolis Commission on Human Rights. Wife, Gail; children, Sean and Corrie.

**Elected:** 1972; re-elected 1974, 1976.

177



**Representative District 56B**

**Thomas K. Berg**  
**(Democratic-Farmer-Labor)**

**Home address:**  
2112 Newton Ave. So.  
Minneapolis 55402  
(612) 377-4776

**Capitol address:**  
368 State Office Bldg.  
St. Paul 55155  
(612) 296-4266

**Committees:** Education; Chairman, Local and Urban Affairs; Rules and Legislative Administration; Taxes.

**Biography:**

Born February 10, 1940, at Willmar; University of Minnesota (B.A., L.L.B.) Attorney; attorney, Office of General Counsel, Dept. of Navy, Washington, D.C., 1965-67; member, Minnesota and Hennepin County Bar Assns.;

**Elected:** 1970; re-elected 1972, 1974, 1976.

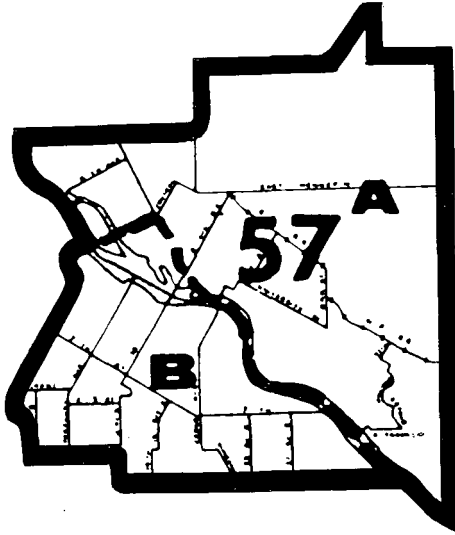
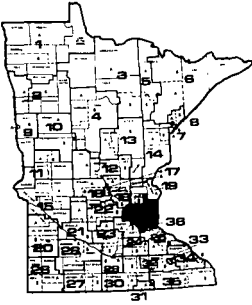

## Legislative District 57

178

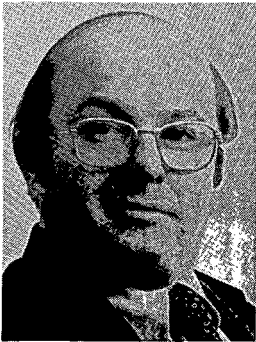

County:  
Hennepin

### Senator District 57 **Allan H. Spear** (Democratic-Farmer-Labor)

**Home address:**  
2204 Seabury Avenue  
Minneapolis 55406  
(612) 333-5949

**Capitol address:**  
309 State Capitol  
St. Paul 55155  
(612) 296-4191

**Committees:** Vice Chairman, Commerce; Finance; Judiciary

#### **Biography:**

Born June 24, 1937, Michigan City, Indiana; education: B.A. Oberlin College (1958), M.A. Yale University (1960), PHD Yale University (1965); associate professor of history, University of Minnesota; author of *Black Chicago: The Making of a Negro Ghetto* (published 1967); member, Americans for Democratic Action (National Board); DFL Feminist Caucus; University of Minnesota Education Association; Gay Rights National Lobby National Board; Organization of American Historians, Minnesota Committee for Gay Rights, Abortion Rights Council.

**Elected:** 1972; re-elected 1976.

**Representative District 57A**  
**Phyllis Kahn**  
**(Democratic-Farmer-Labor)**

**Home address:**  
100 Malcolm Ave. SE  
Minneapolis 55414  
(612) 378-2591

**Capitol address:**  
237 State Office Bldg.  
St. Paul 55155  
(612) 296-4257



**Committees:** Vice Chairman (State Departments Division) Appropriations, Environment, Agriculture.

**Biography:**

Born 1937 in Brooklyn, New York; graduate of Cornell University (B.A., Physics); Yale University (Ph.D., Biophysics); State Representative; former genetics researcher; member, Minnesota Womens Political Caucus; DFL Feminist Caucus; National Organization for Women; Sierra Club; American Association for the Advancement of Science; Federation of American Scientists; Citizens League; Americans for Democratic Action and other community, political and cultural organizations. Husband, Donald; children, Tamar and Jeremy.

**Elected:** 1972; re-elected 1974, 1976.



**Representative District 57B**  
**Martin O. Sabo**  
**(Democratic-Farmer-Labor)**

**Home address:**  
3129 E. 22nd Street  
Minneapolis 55406  
(612) 729-8573

**Capitol address:**  
276 State Office Bldg.  
St. Paul 55155  
(612) 296-6610

**Committees:** Speaker of the House; Co-Chairman Legislative Coordinating Commission; Co-Chairman Capitol Area Space Needs; Rules; Taxes.

**Biography:**

Born 1938, North Dakota; graduate, North Dakota public schools and Augsburg College, Minneapolis (major: History; minor: Political Science); elected House DFL Minority Leader in 1969 and 1971; elected Speaker for the 1973, 1975 and 1977 sessions; president of National Conference of State Legislatures; past president of Nat'l. Legislative Conference; member, Executive Committee of the Council of State Governments and the New Coalition; past chairman of Intergovernmental Relations Committee of NCSL; participated in the Eagleton Institute of Young Legislators, 1972; member of Augsburg College Board of Regents; named Man of Year '73-'74 by Minneapolis Jaycees and one of the Ten Outstanding Young Men of the Year by Minnesota Jaycees; Augsburg College Distinguished Alumnus Citation.

**Elected:** 1960; re-elected consecutively since.

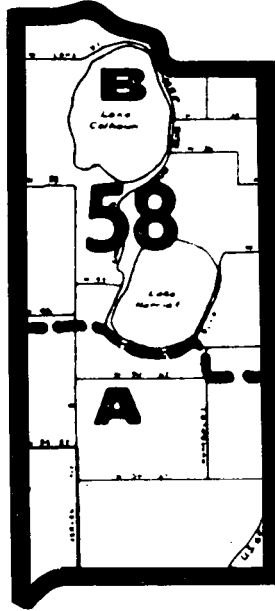
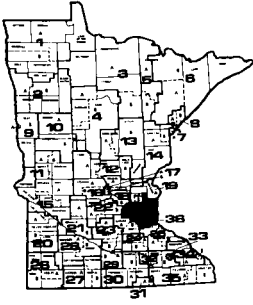

180

## Legislative District 58



County:  
Hennepin

### Senator District 58 Harmon T. Ogdahl (Independent-Republican)

Home address:  
5026 Morgan Avenue  
Minneapolis 55419  
(612) 926-8119

Capitol address:  
120 State Capitol  
St. Paul 55155  
(612) 296-4109

**Committees:** Finance; Rules and Administration; Governmental Operations, Energy and Housing; Legislative Audit Commission; Joint Coordinating Committee.

#### **Biography:**

Born in Minneapolis in 1917; graduate of Washburn High School, attended Hamline University and University of Minnesota; vice-president of First Federal Savings & Loan; served in U.S. Army in 1942-46 (Pacific Theatre); alderman from Minneapolis 13th Ward 1959-62; married, five children.

**Elected:** 1962; re-elected 1966, 1970, 1972, 1976.

**Representative District 58A**

**Bill Dean**

**(Independent-Republican)**

**Home address:**

5225 York Ave. S.  
Minneapolis 55410  
(612) 927-4988

**Capitol address:**

379 State Office Bldg.  
St. Paul 55155  
(612) 296-4337



**Committees:** Appropriations; Environment and Natural Resources; Transportation; Legislative Audit Commission.

**Biography:**

Born 1940 in Mankato; attended Minneapolis and St. Louis Park schools; graduate Monrovia High School, Monrovia, California; University of Pacific, Stockton, California (B.A., Speech); University of Minnesota (M.A., Speech); television and media producer; 3 years U.S. Army; member, Citizens League; Advanced Transit Assn.; Governor's Task Force on Educational-Public Radio; Minnesota Privacy Study Commission; past president, Minnesota Society of Professional Journalists; past president, Minnesota Video Media Society; Advisory Council, Hennepin Area Vocational Technical School; member, American Radio Relay League.

**Elected:** 1974; re-elected 1976.



**Representative District 58B**

**Arne H. Carlson**

**(Independent-Republican)**

**Home address:**

4301 Fremont Ave. S.  
Minneapolis 55409  
(612) 827-6495

**Capitol address:**

319 State Office Bldg.  
St. Paul, 55155  
(612) 296-4328

**Committees:** Criminal Justice; Education; Environment and Natural Resources; Rules and Legislative Administration.

**Biography:**

Born New York City; attended public school and awarded scholarships to Choate School and Williams College; self employed; 1971 awarded Bush Foundation Leadership Fellowship; co-authored Legislative Reform Report, 1974; serving 4th term in Minnesota Legislature and chosen Minority Whip; Minneapolis city council, majority leader; Park Board; Welfare Board; member, Citizens League; board of directors, Alpha House; Project Elan; Project Nexius; Lynn Hurst Congregational Church.

**Elected:** 1970; re-elected 1972, 1974, 1976.

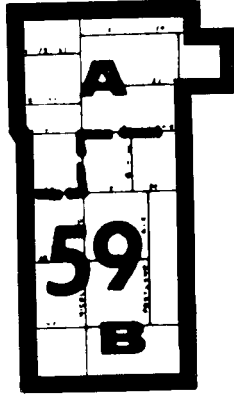
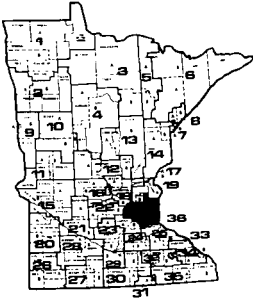

182

## Legislative District 59



County:  
Hennepin

### Senator District 59 **Steve Keefe** (Democratic-Farmer-Labor)

Home address:  
4217 Garfield Avenue S.  
Minneapolis 55409  
(612) 824-7533

Capitol address:  
301 State Capitol  
St. Paul 55155  
(612) 296-4190

**Committees:** Assistant Majority Whip; Finance; Employment; Elections.

#### **Biography:**

Graduate of the University of Minnesota; chemist; member of the Democratic-Farmer-Labor Party, Commission on the Economic Status of Women, Joint Commission on Science and Technology, Barton School P.T.A.; board of directors of the Minnesota Orchestra.

**Elected:** 1972; re-elected 1976.

**Representative District 59A**

**Linda Berglin**

**(Democratic-Farmer-Labor)**

**Home address:**  
2309 Clinton Ave. So.  
Minneapolis 55404  
(612) 874-0085

**Capitol address:**  
381 State Office Bldg.  
St. Paul 55155  
(612) 296-4261

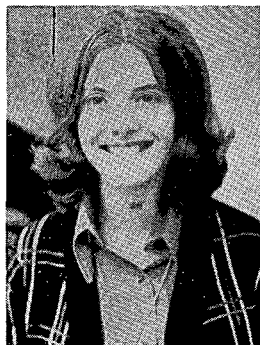

**Committees:** Government Operations; Health and Welfare; Metro and Urban Affairs.

**Biography:**

Graduated BFA, Minneapolis College of Art and Design, 1967; employed as graphic designer; has served on Education Committee; elected Assistant Majority Leader 1977-1978 and Chair of Council on the Economic Status of Women.

**Elected:** 1972; re-elected 1974, 1976.



**Representative District 59B**

**Ken Nelson**

**(Democratic-Farmer-Labor)**

**Home address:**  
4201 Garfield Ave. So.  
Minneapolis 55409  
(612) 825-6667

**Capitol address:**  
299C State Office Bldg.  
St. Paul 55155  
(612) 296-4244

**Committees:** Vice Chairman, Criminal Justice; Chairman, Juvenile Delinquency and Corrections Subcommittee; Education; Environment and Natural Resources.

**Biography:**

Born May 22, 1936 in Grant County, Minnesota; graduate Augsburg College, 1961 (B.A.); Northwestern Lutheran Theological Seminary (B.D.) 1967; postgraduate work in American studies at University of Minnesota; studied at SriVenkatesvara U., Tirupati, India; legislator: served in U.S. Army in France, 1954-56; received Minneapolis Jaycee Community Service Award as Outstanding Young Man of 1972; served as Shepherd of the Streets, 1969 to 1974, a street-issue ministry sponsored by Lutheran Church in America; board member of African-American Cultural Arts Center; Operation DeNovo; Juvenile Justice Advisory Board-Governor's Crime Commission; member, Special Education Advisory Council, Minneapolis Schools; Citizens League and NAACP.

**Elected:** 1972; re-elected 1974, 1976.



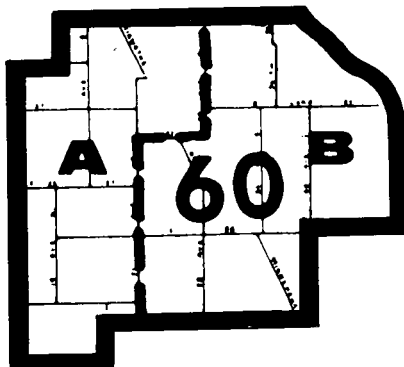
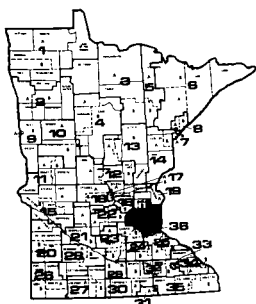

184

## Legislative District 60



County:  
Hennepin

### Senator District 60 **Jack Davies** (Democratic-Farmer-Labor)

Home address:  
3424 Edmund Blvd.  
Minneapolis 55406  
(612) 721-2347

Capitol address:  
27 State Capitol  
St. Paul 55155  
(612) 296-4841

**Committees:** Judiciary; Rules and Administration; Commerce; Taxes and Tax Laws.

#### **Biography:**

Born 1932; education: Greenway High School, Itasca Junior College, University of Minnesota (B.A. Magna Cum Laude, Juris Doctor Cum Laude); professor at William Mitchell College of law; served with Army in Japan and Korea; Uniform Laws Commissioner since 1966; active in Democratic-Farmer-Labor Party; married, wife Pat; three children, Elizabeth, Ted and John.

**Elected:** 1958; re-elected 1962, 1966, 1970, 1972, 1976.

**Representative District 60A**

**Janet Clark**

**(Democratic-Farmer-Labor)**

**Home address:**

3025 Cedar Ave. So.  
Minneapolis 55407  
(612) 724-5555

**Capitol address:**

344 State Office Bldg.  
St. Paul 55155  
(612) 296-4354



**Committees:** Criminal Justice, Health and Welfare, Transportation.

**Biography:**

Born June 13, 1941; graduated from Burley Senior High, Burley, Idaho; Westminster College, (B.S., Education); taught school 8 years; owned and operated day care center for 3 years; moved to Minneapolis 1963; Womens Political Caucus; Minnesota Association of Retarded Citizens; Minnesota Education Council; Feminist Caucus; Americans for Democratic Action; Health Advisory Committee for Corrections; board member Southside Services for Retarded Citizens; Board member, Minnesota Epilepsy League.

**Elected:** 1974; re-elected 1976.



**Representative District 60B**

**Stanley A. Enebo**

**(Democratic-Farmer-Labor)**

**Home address:**

3304 E. 25th St.  
Minneapolis 55406  
(612) 729-5445

**Capitol address:**

222 State Office Bldg.  
St. Paul 55155  
(612) 296-4274

**Committees:** Appropriations, General Legislation and Veterans Affairs, Labor-Management Relations.

**Biography:**

Attended University of Minnesota and Dunwoody Institute; graduate Metropolitan State University, (B.A., Labor Relations); electrical and real estate; former president, Seward Neighborhood Group; director, Neighborhood Research Development, Inc.; chairman of executive board, local 292, IBEW, shop steward; member, Sons of Norway; Augsburg Parents, other church and community organizations; veteran, awarded Bronze Star Medal; member Industrial Relations Board, University of Minnesota; member, Commission to Study the Economic Status of Women in Minnesota. Wife, Lois; two children.

**Elected:** 1958, 1960, 1962, 1964; re-elected 1970, 1972, 1974, 1976.

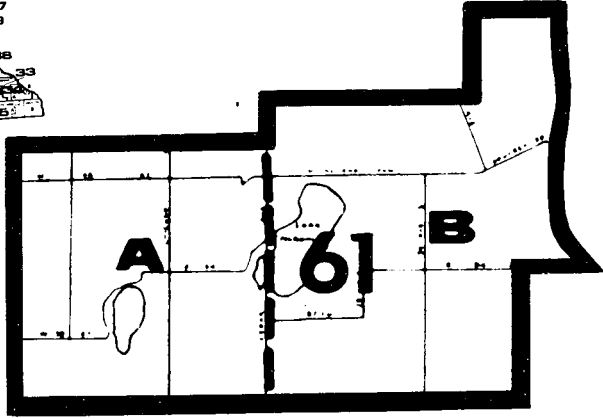
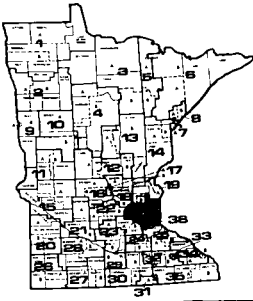

## Legislative District 61

County:  
Hennepin

186

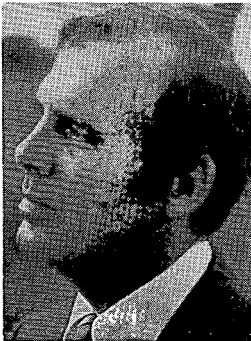

### Senator District 61 **Franklin J. Knoll** (Democratic-Farmer-Labor)

Home address:  
5316 1st Avenue So.  
Minneapolis 55419  
(612) 827-4889

Capitol address:  
303 State Capitol  
St. Paul 55155  
(612) 296-7196

**Committees:** Energy and Housing; Judiciary; Governmental Operations; Chairman, Housing Subcommittee, Energy and Housing; Chairman, Metro Affairs Subcommittee, Governmental Operations.

#### **Biography:**

Born April 30, 1940 in St. Cloud, Minn.; attorney; St. Johns Prep. Collegeville, Minn.; St. Johns University Collegeville, Minn. (B.A. Chemistry & Biology 1962); University of Minnesota Law School (J.D. 1966); Lieutenant, U.S.N.R.; developer and board member of Hennepin County Pre-Trial Division, Project ("Operation De Novo"); presently a Hennepin County Public Defender; formerly general counsel, Urban Coalition of Minneapolis; member Minnesota State and Hennepin County Bar Associations; admitted to practice before U.S. Patent Office. Elected State Representative in 1973, re-elected 1974.

**Elected:** 1976.

**Representative District 61A**

**John E. Brandl**

**(Democratic-Farmer-Labor)**

**Home address:**

310 West Elmwood Place  
Minneapolis 55419  
(612) 823-0456

**Capitol address:**

172 State Office Bldg.  
St. Paul 55155  
(612) 296-4837

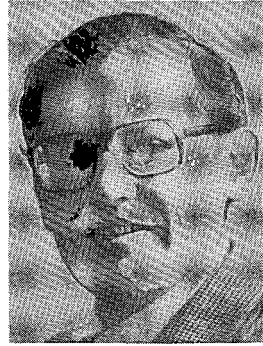

**Committees:** Local and Urban Affairs, Education, Health and Welfare.

**Biography:**

Born August 19, 1937; graduate of St. Cloud Cathedral High School; St. John's University (B.A., Economics); Harvard University, (M.A., Ph.D., Economics); economist, educator; systems analyst, office of Secretary of Defense, 1963-65; taught at Boston College, Harvard University, St. John's University, University of Wisconsin, University of the Philippines, University of Sydney, Australia; Deputy Ass't. Secretary of Health Education and Welfare, 1968-69; Director, School of Public Affairs, University of Minnesota 1969-76; former member of Governor's Council of Economic Advisers; Governor's Advisory Committee on Management and Personnel Development; State Planning Advisory Committee; chairman, Metropolitan Council Advisory Committee on CATV; United Fund; Citizens League; St. Joan of Arc Parish; Tangletown Neighbors Together; 1st Lt., U.S. Army Reserve; recipient, Joint Service Commendation Medal. Wife, Rochelle; children, Christopher, Mary Katherine, Amy.

**Elected:** 1976.

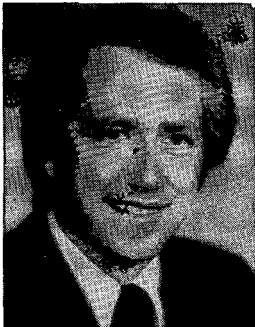

**Representative District 61B**

**Wesley J. "Wes" Skoglund**

**(Democratic-Farmer-Labor)**

**Home address:**

5701 19th Ave. So.  
Minneapolis 55417  
(612) 721-1515

**Capitol address:**

161 State Office Bldg.  
St. Paul 55155  
(612) 296-4330

**Committees:** Taxes; Environment and Natural Resources; Labor-Management Relations.

**Biography:**

Roosevelt High School graduate, Minneapolis; University of Minnesota (B.A.); employee relations, Control DATA Corporation; served as Hennepin County Park Reserve District Commissioner; Minneapolis YMCA Board of Governors, Hiawatha Branch YMCA board member; Minneapolis Bi-centennial Commission member; Hennepin County Intergovernmental Study Commission; volunteer for physically handicapped organizations; volunteer for organizations for mentally retarded citizens; Minnesota National Guard; appointed to Loaned Executive Program for the Urban Coalition; Diamond Lake Lutheran Church. Married.

**Elected:** 1974; re-elected 1976.

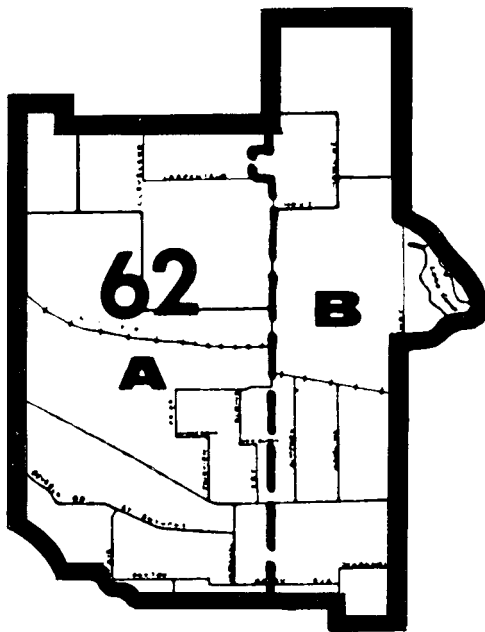
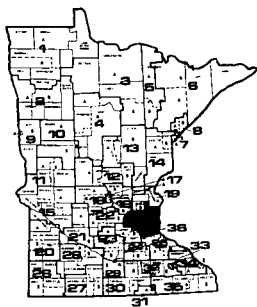

## Legislative District 62

County:  
Ramsey

### Senator District 62 **Neil Dieterich** (Democratic-Farmer-Labor)

Home address:  
2171 Knapp Street  
St. Paul 55108  
(612) 644-6815

Capitol address:  
306 State Capitol  
St. Paul 55155  
(612) 296-8867



**Committees:** Commerce; Education; Judiciary; Taxes and Tax Laws.

#### **Biography:**

Born March 28, 1943 in Lincoln, NE; education; Wharton School of Finance and Commerce — University of Pennsylvania; BSB and Juris Doctorate, University of Minnesota; attorney; served as referee in conciliation court; member, Minnesota Bar Association, Family Law Committee, Citizens League, St. Anthony Park Assn., Ramsey County Bar Association; active in DFL, MECCA and Legal Advice Clinics; married, wife Janet; 1 son, Nathan. Elected to House, 1972; re-elected 1974.

**Elected:** 1976.

**Representative District 62A**

**Ann Wynia**

**(Democratic-Farmer-Labor)**

**Home address:**

1550 Branston  
St. Paul 55108  
(612) 644-5283

**Capitol address:**

263 State Office Bldg.  
St. Paul 55155  
(612) 296-4235



**Committees:** Local and Urban Affairs, Environment, Financial Institutions and Insurance.

**Biography:**

Born July 29, 1943, in Ft. Worth, Texas; University of Texas, Arlington, Texas (B.A. in Government); University of Wisconsin (M.A. in Political Science); instructor of political science at North Hennepin Community College; member, League of Women Voters, Minnesota Womens Political Caucus, MECCA, and Minnesota Political Science Association. Husband, Gary.

**Elected:** 1976.

189

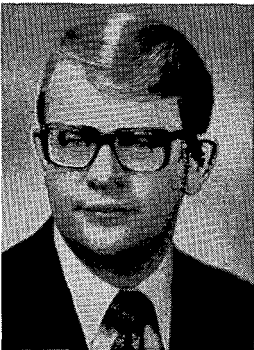

**Representative District 62B**

**Walter R. Hanson**

**(Democratic-Farmer-Labor)**

**Home address:**

1136 Hague Ave.  
St. Paul 55104  
(612) 225-5418

**Capitol address:**

271 State Office Bldg.  
St. Paul 55155  
(612) 296-4232

**Committees:** Chairman, Commerce and Economic Development, Appropriations, Transportation.

**Biography:**

Born March 26, 1931; graduate of St. Agnes High School, St. Paul; Finance Department, Burlington Northern Railway, St. Paul; past president, Lexington Hamline Community Council; president, Brotherhood of Railway Clerks Lodge #593; former delegate to Association of St. Paul Communities; active with Scouts; served with U.S. Air Force 4 years (Korea). Wife, Shirley Strobel; five children.

**Elected:** 1970; re-elected 1972, 1974, 1976.

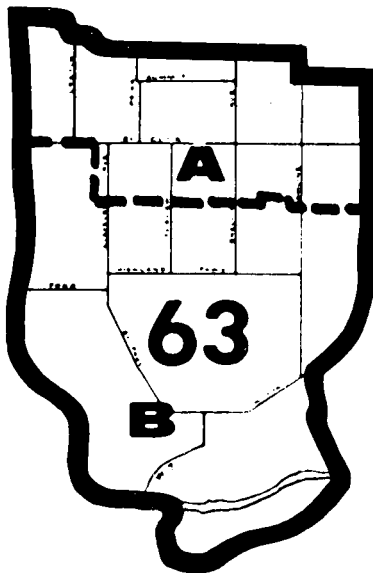
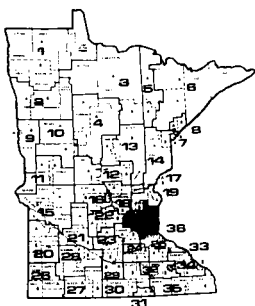

190

## Legislative District 63

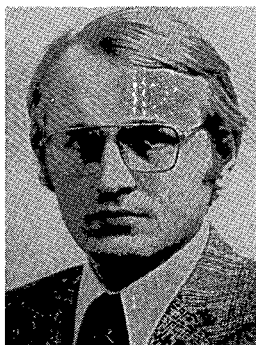

County:  
Ramsey

### Senator District 63 Ron Sieloff (Independent-Republican)

Home address:  
1934 Rome Avenue  
St. Paul 55116  
(612) 690-4986

Capitol address:  
128 State Office Building  
St. Paul 55155  
(612) 296-4310

**Committees:** Judiciary; Transportation; General Legislation and Veterans Affairs.

#### Biography:

Born May 30, 1944, at Thief River Falls, Minnesota; William Mitchell College of Law, B.S.L. 1968 and J.D. (Cum Laude) 1970; attorney; research analyst for House of Representatives (1968), Consumer Division, Attorney General's Office (1969); State Representative District 63B 1975-1976; married, wife, Mary, children, Ryan and Melissa.

**Elected:** 1976.

**Representative District 63A**

**Ray W. Faricy**

**(Democratic-Farmer-Labor)**

**Home address:**  
2240 Goodrich Ave.  
St. Paul 55105  
(612) 699-4278

**Capitol address:**  
240 State Office Bldg.  
St. Paul 55155  
(612) 296-4267

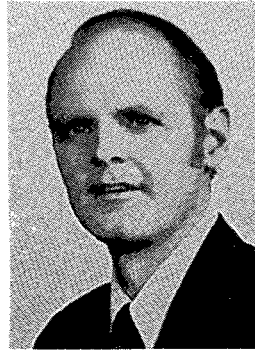

**Committees:** Appropriations, Chairman. Education Division of Appropriations Committee; Commerce and Economic Development; Rules and Legislative Administration.

**Biography:**

Born November 26, 1934. Graduate of St. Thomas College and William Mitchell College of Law; Attorney; member of many community organizations. Married; five children.

**Elected:** 1970; re-elected 1972, 1974, 1976.

191



**Representative District 63B**

**Richard J. Cohen**

**(Democratic-Farmer-Labor)**

**Home address:**  
2043 Montreal Ave.  
St. Paul 55116  
(612) 699-4476

**Capitol address:**  
365 State Office Bldg.  
St. Paul 55155  
(612) 296-3641

**Committees:** Criminal Justice, Higher Education, Environment.

**Biography:**

Born December 10, 1949 in St. Paul; Education: Highland Park Senior High School; Northwestern University (B.A.); Wm. Mitchell College of Law (J.D.); attorney, Hennepin County Public Defender; Mt. Zion Temple, Boy Scouts of America; American Film Institute; Tyrone Guthrie Theater fundraiser; Northwestern University Alumni Council; United Jewish Fund and Council; American Bar Association; Minnesota Bar Association; Minnesota Trial Lawyers' Association. Single.

**Elected:** 1976.



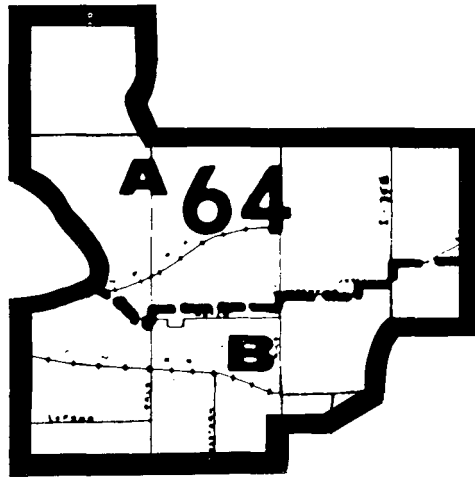
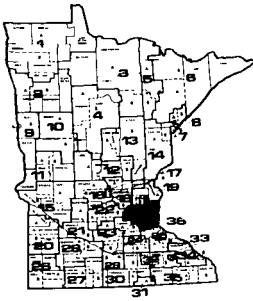

## Legislative District 64

192



County:  
Ramsey

### Senator District 64 **Peter P. Stumpf** (Democratic-Farmer-Labor)

Home address:  
1283 Danforth  
St. Paul 55117  
(612) 488-1136

Capitol address:  
328 State Capitol  
St. Paul 55155  
(612) 296-4193

**Committees:** Vice Chairman, Education; Energy and Housing; Finance; Education and Semi-State Transportation Subcommittees; Chairman, Ramsey County Delegation.

#### **Biography:**

Born March 2, 1948, St. Paul, Minnesota; education: Nazareth Hall Preparatory School and College; College of St. Thomas, (B.A. 1971, in Political Science and Secondary Education), University of Minnesota 1972, graduate work; educator; Senate District 64th Chairman and 64A Legislative Chairman; past commissioner Ramsey County Study Commission 1973-74; member of North End Community Organization; Target Area "C" Advisory Board; Joint Religious Legislative Coalition; Capitol Community Services, Inc. Center and South Como Community Organization.

**Elected:** Special Election 1974; re-elected 1976.

**Representative District 64A**  
**C. Thomas Osthoff**  
**(Democratic-Farmer-Labor)**

**Home address:**  
766 West Maryland  
St. Paul 55117  
(612) 489-9596

**Capitol address:**  
267 State Office Bldg.  
St. Paul 55155  
(612) 296-4224

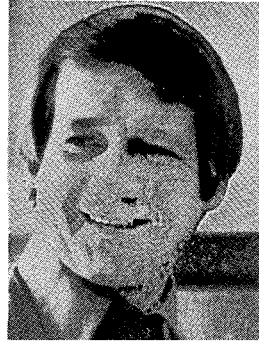

**Committees:** Government Operations, Government Administration Subcommittee; Transportation, General Legislation and Veterans Affairs, Chairman, Elections Subcommittee; General Legislation Subcommittee, Minnesota Railroad Planning Commission.

**Biography:**

University of Minnesota; U.S. Army, 3 years; manager, land records division, Ramsey County Department of Property Taxation; member, Minnesota Rehabilitation Association, Legislative Committee; MECCA; North End Community Organization; North End Business Mens Association, Como Junior PTSA; Muskies, Inc.; North End Legion #474; Fraternal Order of Eagles #33; Clear Air-Clear Water Unlimited; University of Minnesota Alumni Association and numerous civic and political groups.

**Elected:** 1974; re-elected 1976.

193



**Representative District 64B**  
**Peggy Byrne**  
**(Democratic-Farmer-Labor)**

**Home address:**  
524 Van Buren  
St. Paul 55103  
(612) 489-5910

**Capitol address:**  
214 State Office Bldg.  
St. Paul 55155  
(612) 296-4245

**Committees:** Criminal Justice, Education (Chairman, Educational Standards and Services Subcommittee), Labor-Management Relations.

**Biography:**

Born December 17, 1949; St. Joseph's Academy-High School; University of Minnesota (B.A. Psychology and Sociology — also a Criminal Justice Specialization); pursuing masters degree in public affairs and criminology at University of Minnesota; recipient of the Swedish Kennedy Scholarship, 1975.

**Elected:** 1974; re-elected 1976.

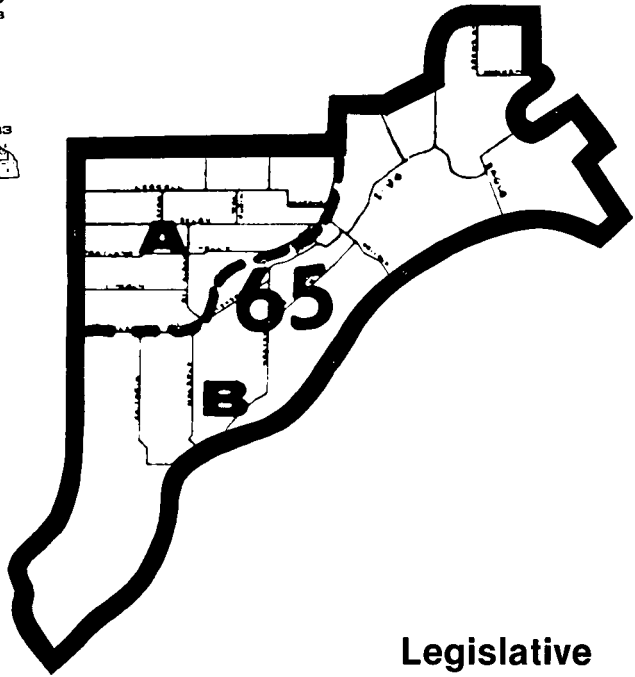
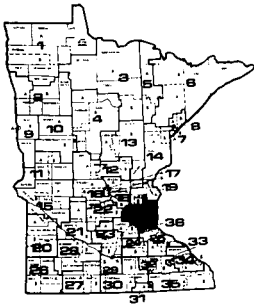

## Legislative District 65

194

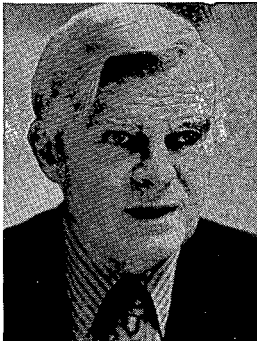

County:  
Ramsey

### Senator District 65 **Nicholas D. Coleman** (Democratic-Farmer-Labor)

Home address:  
835 Osceola  
St. Paul 55105  
(612) 222-6926

Capitol address:  
208 State Capitol  
St. Paul 55155  
(612) 296-4196

**Committees:** Chairman, Rules and Administration; Elections.

#### **Biography:**

Born in St. Paul, 1925; graduated from Cretin and College of St. Thomas (B.A. Political Science), graduate work University of Minnesota; president, Coleman-Goff Advertising; veteran, World War II, U.S. Navy; elected Assistant Minority Leader, DFL Senate Caucus, for 1967 and 1969 sessions; elected DFL Minority Leader for 1971 session; elected DFL Majority Leader in 1973 and 1977, first Democratic Senate Majority Leader in 114 years; member of Intergovernmental Relations Committee of National Legislative Conference.

**Elected:** 1962; re-elected 1966, 1970, 1972, 1976.

**Representative District 65A**  
**Fred C. Norton**  
**(Democratic-Farmer-Labor)**

**Home address:**  
701 Fairmount Ave.  
St. Paul 55105  
(612) 227-5031

**Capitol address:**  
245 State Office Bldg.  
St. Paul 55155  
(612) 296-5158



**Committees:** Appropriations, Financial Institutions and Insurance, Rules and Legislative Administration.

**Biography:**

Born 1928, Education: Wesleyan University, Conn. (B.A.); University of Minnesota (L.L.B.); assistant attorney general (10 years); member of state and county bar associations. Married, three children.

**Elected:** 1966; re-elected 1968, 1970, 1972, 1974, 1976.

195



**Representative District 65B**  
**Donald M. Moe**  
**(Democratic-Farmer-Labor)**

**Home address:**  
11 Summit Court  
St. Paul 55102  
(612) 226-4522

**Capitol address:**  
299 B State Office Bldg.  
St. Paul 55155  
(612) 296-4264

**Committees:** Criminal Justice, Governmental Operations, Labor-Management Relations.

**Biography:**

Born December 24, 1942 at Crookston; Graduated Crookston Central High and the University of Minnesota (B.S.); served in the United States Army.

**Elected:** 1970; re-elected 1972, 1974, 1976.

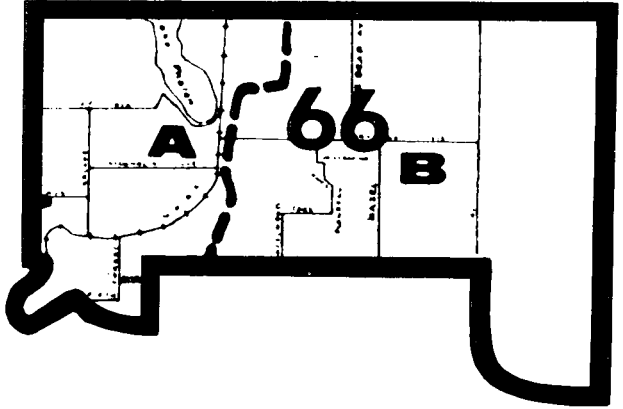
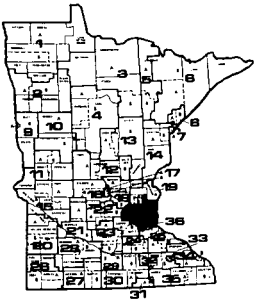

196



## Legislative District 66

County:  
Ramsey

### Senator District 66 **John Chenoweth** (Democratic-Farmer-Labor)

**Home address:**  
1126 Ivy Avenue East  
St. Paul 55106  
(612) 771-0279

**Capitol address:**  
205 State Capitol  
St. Paul 55155  
(612) 296-4172

**Committees:** Government Operations; Energy and Housing; Finance; Rules and Administration.

#### **Biography:**

Graduate of Johnson High School and St. John's University; attended John Carroll University and St. Paul Seminary; investment counselor; nominated Outstanding Young Man of America 1970; married to Sherry Naughton; one son, John. Elected to House in 1968.

**Elected:** 1970; re-elected 1972, 1976.

**Representative District 66A**

**Eugene T. Waldorf**

**(Democratic-Farmer-Labor)**

**Home address:**

1176 E. Orange Ave.  
St. Paul 55106  
(612) 771-0919

**Capitol address:**

215 State Office Bldg.  
St. Paul 55155  
(612) 296-3809



**Committees:** Local and Urban Affairs, Health and Welfare, General Legislation and Veteran Affairs.

**Biography:**

Born February 25, 1936; graduate of Cathedral High School, St. Cloud; attended Drexel Institute of Technology, Philadelphia, Pa.; University of Minnesota, Institute of Technology (Bachelor of Electrical Engineering Degree); design engineering supervisor, 3M Co.; military service, U.S. Army; member of Phalen Area Community Council and Cursillo Movement; religion teacher, lector and lay minister at St. Casimir's Catholic Church; driver for the handicapped. Married to Bernadine Riemer; five children, Jeanne, Paul, Bridget, Renee and John.

**Elected:** 1976.

197



**Representative District 66B**

**Randy C. Kelly**

**(Democratic-Farmer-Labor)**

**Home address:**

1901 E. Hyacinth  
St. Paul 55119  
(612) 772-4277

**Capitol address:**

328 State Office Bldg.  
St. Paul 55155  
(612) 296-4277

**Committees:** Commerce; Financial Institutions and Insurance; Education.

**Biography:**

Born August 2, 1950; Harding High School; University of Minnesota; computer technician, 3M Company; past chairman DFL Senate District 66; former administrative aid in Minnesota State Senate; executive member of Ramsey Action Programs and the Greater Eastside Community Council. Married to Kathy Parrish.

**Elected:** 1974; re-elected 1976.

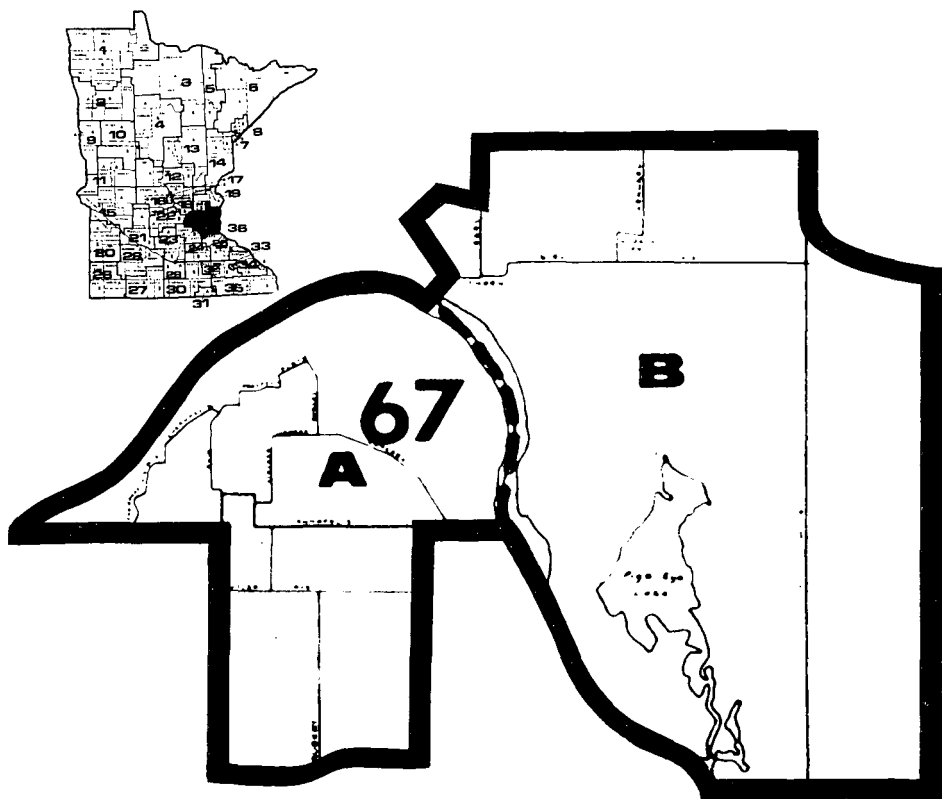

198



## Legislative District 67

Counties:  
Dakota  
Ramsey

### Senator District 67 **Bill McCutcheon** (Democratic-Farmer-Labor)

Home address:  
2238 Edgebrook  
St. Paul 55119  
(612) 735-2922

Capitol address:  
29 State Capitol  
St. Paul 55155  
(612) 296-4129

**Committees:** Chairman, Taxes and Tax Laws; Transportation; Judiciary.

#### **Biography:**

Born Hayward, Wisconsin, December 20, 1926; education, St. Paul public schools, University of Minnesota, F.B.I. National Academy, B.A. Metropolitan State University; deputy chief of police; past president of the Law Enforcement Resource Center; member, Minnesota Police and Peace Officers Association, St. Paul Council on Alcohol and Drug Abuse, St. Thomas Management Center Board of Directors; served with the United States Army two and one-half years; wife, Marlene; four children, Timothy, Ann, Jeffry, Kevin.

**Elected:** 1970; re-elected 1972, 1976.

**Representative District 67A**

**Arnold E. Kempe**  
**(Democratic-Farmer-Labor)**

**Home address:**  
28 Amelia Avenue  
West St. Paul 55118  
(612) 457-4514

**Capitol address:**  
331 State Office Bldg.  
St. Paul 55155  
(612) 296-3806



**Committees:** Taxes; Criminal Justice; Financial Institutions and Insurance.

**Biography:**

Humboldt High School; University of Minnesota (B.A.) 1950, (J.D.) 1956; lawyer; U.S. Marine Corps. WW II; past president West St. Paul Jaycees; Distinguished Service Award, U.S. Jr. Chamber of Commerce, 1962; mayor of West St. Paul, 1958, 1960 and 1962; city attorney West St. Paul, 1964-1974; Hoffmann, Donahue, Graff, Schultz & Springer 1956-1963; Kempe and Murphy 1964 to present. Wife, Elizabeth; three children, William, Mary and Annette.

**Elected:** 1974; re-elected 1976.

199



**Representative District 67B**

**John D. Tomlinson**  
**(Democratic-Farmer-Labor)**

**Home address:**  
799 So. Winthrop  
St. Paul 55119  
(612) 738-0549

**Capitol address:**  
343 State Office Bldg.  
St. Paul 55155  
(612) 296-4259

**Committees:** Taxes, Education (Vice Chairman School Aid Division); Criminal Justice.

**Biography:**

Born December 3, 1929, in Oak Park, Illinois; graduate of University of Minnesota (B.S.) 1955: chemical engineer, 3M Company; chairman, Ramsey County DFL, 1969-1972. Married, wife Claire Rumpel.

**Elected:** 1972; re-elected 1974, 1976.



## A Bill for an Act. . . .

. . . is an idea for a new law or an idea to change or abolish an existing law. Ideas follow ten steps on their way to become Minnesota laws:

### 1. The idea

Anyone can propose an idea for a bill — an individual, a consumer group, corporation, professional association, a governmental unit, the governor — but most frequently ideas come from members of the legislature.

### 2. The chief author

Each bill must have a legislator to introduce it in the legislature as chief author. The chief author's name appears on the bill with the bill's file number as identification while it moves through the legislative process.

### 3. Other authors

The chief author of a bill, under legislative rules, may select other authors, but no more than a total of five in the House and three in the Senate. These authors' names also appear on the bill.

### 4. The revisor of statutes

The revisor puts the idea into the proper legal form as a bill for introduction into the House of Representatives or the Senate, usually both. The revisor also updates Minnesota Statutes to include all new laws after the legislative session.

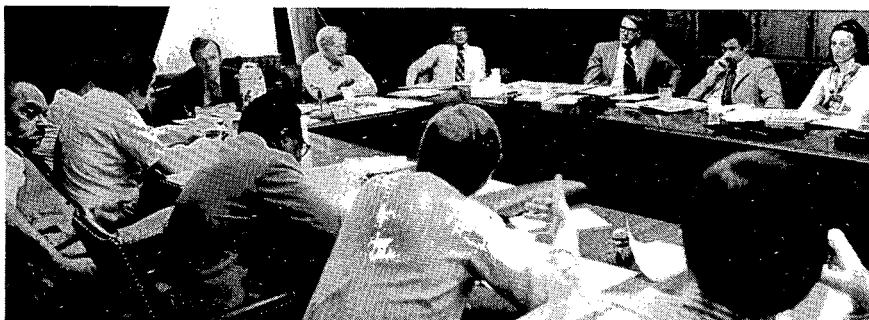

*Senators in committee review and consider bills.*

— Charlie Geer photo

### 5. Introduction

When introduced in the House of Representatives, a bill receives a House File number (H.F. 2312, for example); in the Senate, a Senate File number (S.F. 503, for example). These numbers indicate the bill's chronological order of introduction in each body.

### 6. Committee consideration

Next the bill has its first reading (the Minnesota constitution requires three readings for all bills — on three separate days), and the presiding officer of the House or Senate refers it to an appropriate standing committee.

All committee meetings are open to the public. A committee may,

- recommend passage of a bill in its original form.
- recommend passage after amendment by the committee.
- make no recommendation, in which case a bill may die when the session ends.
- refer a bill to another committee (one requiring funds to the appropriation or finance committee, for example.)

After acting on a bill, the committee sends a report to the House or Senate, stating its actions and recommendations.

## 7. General Orders

After adoption of the committee report in the House and Senate, the bill has its second reading and goes onto General Orders of the Day. In Committee of the Whole legislators discuss bills on General Orders; they may debate the issues, adopt amendments, present arguments on the bills, and they may vote to recommend:

- that a bill “do pass”
- that a bill not pass
- postponement
- further committee action

## 8. The calendar

The calendar is a list of bills the Committee of the Whole recommends to pass. At this point

- a bill has its third reading.
- amendments to the bill must have the unanimous consent of the entire body.
- legislators vote on it for the final time.

By committee recommendation, bills of a non-controversial nature can by-pass General Orders and go directly onto a “consent calendar,” usually passing without debate.

Every bill requires a majority vote of the full membership of the House and Senate to pass.

Voice votes may be used in House and Senate votes until the bill is being voted on in final passage. That final vote and vote on any amendments are roll call or recorded votes.

## 9. Conference committee

When the House and the Senate both pass the same version of a bill, that bill goes to the governor for his approval or disapproval. If the House and Senate do not agree, a conference committee, made up of three to five senators, and an equal number of representatives, meets to reach an agreement. If both bodies then pass the bill in compromise form, it goes to the governor.

*A humorous comment brings a light moment to the floor debate in the House of Representatives.*

— Jay Reilly photo



201

## 10. The governor

When a bill arrives, the governor may:

- sign it and the bill becomes law.
- veto it (return it with a “veto message” stating objections) to the body where it originated.
- pocket veto the bill (after final adjournment of the legislature)
- exercise the right to line veto portions of appropriations bills

If the governor does not sign or veto a bill within three days after receiving it, while the legislature is in session, the bill becomes a law.

**LEGISLATIVE STANDING COMMITTEES****Senate****Agriculture and Natural Resources (19)**

Willet, Chr.	Nichols
Schrom, V. Chr.	Olson
Benedict	Penny
Bernhagen	Peterson
Dunn	Renneke
Engler	Setzepfandt
Hanson	Strand
Lessard	Ulland
Luther	Wegener
Merriam	

**Commerce (15)**

Tennessen, Chr.	Jensen
Spear, V. Chr.	Johnson
Ashbach	Kleinbaum
Bang	Laufenburger
Borden	Penny
Braataas	Sikorski
Davies	Solon
Dieterich	

Committees meet regularly during each session. Interested citizens may check State Capitol bulletin boards to determine what committees are meeting on any particular day.

**Education (14)**

Hughes, Chr.	Knutson
Stumpf, V. Chr.	Merriam
Anderson	Nichols
Dieterich	Sillers
Dunn	Stokowski
Gunderson	Strand
Humphrey	Ueland

In the House of Representatives committee members and chairmen are named by the Speaker of the House; in the Senate this is done by the Committee on Committees, on recommendation of the majority and minority.

**House of Representatives****Agriculture (21)**

Mann, Chr.	Gunter	Wenzel
Braun, V. Chr.	Kahn	White
Anderson, B.	Kalis	Carlson, D.
Birnstihl	Kempe, R.	Erickson
Brinkman	King	McDonald
Eckstein	Lemke	Nelsen, B.
Eken	Suss	Wigley

**Commerce and Economic Development (28)**

Hanson, Chr.	Kelly, R.	Smogard
Prahl, V. Chr.	Kroening	Stanton
Adams	Metzen	White
Anderson, G.	Murphy	Albrecht
Arlandson	Neisen	Anderson, R.
Beauchamp	Nelson, M.	Ewald
Casserly	Reding	Friedrich
Faricy	Sieben, M.	Peterson
Fudro	Simoneau	Pleasant
Jaros	Den Ouden	

**Financial Institutions and Insurance (27)**

Anderson G., V. Chr.	Kelly, R.	Wenzel
Brinkman, Chr.	Kempe, A.	Wieser
Abeln	McCollar	Wynia
Braun	Nelsen, M.	Anderson, R.
Corbid	Norton	Ewald
Ellingson	Schulz	Fjoslien
Faricy	Suss	Friedrich
George	Swanson	Heinitz
Haugerud	Voss	Niehaus

**Education (28)**

Johnson, Chr.	Kempe, R.	Suss
McEachern, V. Chr.	Kostohryz	Tomlinson
Berg	Langseth	Williamson
Berkelman	Mangan	Carlson, A.
Brandl	Mann	Esau
Byrne	Metzen	Fjoslien
Carlson, L.	Nelsen, M.	Knickerbocker
Eken	Nelson, K.	Nelsen, B.
Kalis	Stanton	Peterson
Kelly, R.	Den Ouden	

**Higher Education (21)**

Fugina, Chr.	Jude	Wenstrom
Spanish, V. Chr.	King	Wieser
Berkelman	Kroening	Anderson, D.
Cohen	Mangan	Erickson
Cummiskey	Patton	Laidig
Ellingson	Rice	Rose
Hokanson	St. Onge	Zubay

## Senate

### Employment (14)

Laufenburger, Chr.	Luther
Milton, V.Chr.	Nichols
Bang	Pillsbury
Brataas	Purfeerst
Frederick	Staples
Keefe, S.	Vega
Kleinbaum	Willet

### Energy and Housing (14)

Anderson, Chr.	Nelson
Knoll, V.Chr.	Ogdahl
Benedict	Olhoft
Bernhagen	Sillers
Chenoweth	Staples
Humphrey	Stumpf
Menning	Ulland

### Finance (26)

Moe, Chr.	Luther
Lewis, V.Chr.	Menning
Anderson	Milton
Ashbach	Ogdahl
Borden	Perpich
Chenoweth	Pillsbury
Dunn	Purfeerst
Hughes	Renneke
Humphrey	Solon
Keefe, J.	Spear
Keefe, S.	Stumpf
Kirchner	Tennessee
Kleinbaum	Willet

### General Legislation and Veterans Affairs (14)

Olson, Chr.	Lessard
Chmielewski, V.Chr.	Perpich
Dunn	Schmitz
Gearty	Schrom
Gunderson	Sieloff
Hughes	Staples
Keefe, J.	Ueland

### Elections (11)

Gearty, Chr.	Moe
Stokowski, V.Chr.	Pillsbury
Coleman	Schaaf
Jensen	Schmitz
Johnson	Ueland
Keefe, S.	

## House of Representatives

### Labor-Management Relations (20)

Enebo, Chr.	Metzen	Williamson
St. Onge, V.Chr.	Moe	Evans
Begich	Murphy	Forsythe
Byrne	Pehler	Searle
Carlson, L.	Prahl	Searles
Gunter	Simoneau	Zubay
McEachern	Skoglund	

### Environment and Natural Resources (28)

Munger, Chr.	Kahn	Vanasek
Sherwood, V.Chr.	Kostohryz	Wynia
Battaglia	Lehto	Biersdorf
Begich	Nelson, K.	Carlson, A.
Braun	Patton	Carlson, D.
Cohen	Sarna	Dean
Ellingson	Sieben, H.	Fjoslien
Gunter	Skoglund	Rose
Jacobs	Stoa	Searle
Jensen, R.		

### Appropriations (21)

Norton, Chr.	King	Anderson, D.
Voss, V.Chr.	Munger	Carlson, D.
Anderson, G.	Rice	Dean
Arlandson	St. Onge	Erickson
Corbid	Swanson	Forsythe
Enebo	Welch	Laidig
Hanson, W.	Wieser	Searle

The most favorable action a committee can take on a bill is to send it to the floor of a legislative body with a recommendation that the bill be passed. Other action by the committee will likely mean its future is in doubt.

### General Legislation and Veterans Affairs (21)

Rice, Chr.	Jensen, R.	Stoa
Kostohryz, V.Chr.	Langseth	Waldorf
Birnstihl	Lehto	Biersdorf
Cummiskey	McCarron	Knickerbocker
Enebo	Osthoff	McDonald
Fudro	Samuelson	Nelsen, B.
Jacobs	Smogard	Savelkoul

A committee report is subject to approval by the full House or Senate. A report recommending passage of a bill from a committee is normally accepted by the legislative body. Rejecting this report would make it difficult for the bill to be revived.

**Senate**

**Governmental Operations (20)**

Chenoweth, Chr.	Nichols
Schaaf, V.Chr.	Ogdahl
Ashbach	Penny
Benedict	Peterson
Borden	Renneke
Kirchner	Sikorski
Knoll	Stokowski
Knutson	Strand
McCutcheon	Ulland
Nelson	Vega

**Health, Welfare, and Corrections (14)**

Perpich, Chr.	Lewis
Solon, V.Chr.	Milton
Brataas	Nelson
Gunderson	Olhoft
Keefe, J.	Sikorski
Kirchner	Staples
Knutson	Vega

**Judiciary (17)**

Davies, Chr.	McCutcheon
Merriam, V.Chr.	Nelson
Bernhagen	Sieloff
Dieterich	Sikorski
Hanson	Sillers
Keefe, J.	Spear
Knoll	Strand
Knutson	Tennessen
Lessard	

**Local Government (12)**

Wegener, Chr.	Menning
Schmitz, V.Chr.	Olhoft
Benedict	Renneke
Chmielewski	Schrom
Engler	Setzepfandt
Gunderson	Ueland

**Rules and Administration (21)**

Coleman, Chr.	McCutcheon
Borden, V.Chr.	Moe
Anderson	Ogdahl
Ashbach	Olson
Chenoweth	Perpich
Davies	Pillsbury
Frederick	Purfeerst
Gearty	Tennessen
Hughes	Wegener
Jensen	Willet
Laufenburger	

**House of Representatives**

**Governmental Operations (31)**

Sieben, H., Chr.	Kroening	Stoa
Patton, V.Chr.	Lemke	Wenstrom
Adams	Moe	Wenzel
Battaglia	Neisen	Albrecht
Beauchamp	Osthoff	Biersdorf
Berglin	Petrafeso	Ewald
Clawson	Reding	Kaley
Cummiskey	Sarna	McDonald
George	Simoneau	Rose
Hokanson	Smogard	Zubay
Jude		

**Health and Welfare (26)**

Swanson, Chr.	Dahl	Welch
Carlson, L., V.Chr.	Fugina	Wenstrom
Abeln	Langseth	Forsythe
Anderson, B.	Mangan	Heinitz
Berglin	McCollar	Kaley
Berkelman	Petrafeso	Kvam
Brandl	Scheid	Niehaus
Clark	Spanish	Wigley
Clawson	Waldorf	

**Criminal Justice (25)**

Moe, Chr.	Johnson, C.	Tomlinson
Nelson, V.Chr.	Kempe, A.	Welch
Arlandson	Lehto	Albrecht
Battaglia	McCarron	Carlson, A.
Byrne	Novak	Esau
Clark	Sherwood	Kaley
Cohen	Sieben, M.	Laidig
Haugerud	Spanish	Savelkoul
Jaros		

**Local and Urban Affairs (31)**

Berg, Chr.	George	Waldorf
Schulz, V.Chr.	Kelly, W.	Williamson
Adams	McEachern	Wynia
Beauchamp	Munger	Anderson, R.
Begich	Murphy	Evans
Berglin	Pehler	Friedrich
Brandl	Petrafeso	Heinitz
Casserly	Scheid	Knickerbocker
Clawson	Sieben, H.	Niehaus
Corbid	Voss	Searles
Dahl		

**Rules and Legislative Administration (27)**

Anderson, I., Chr.	Johnson, C.	Stanton
Berg	Kelly, W.	Swanson
Berglin	Mann	Voss
Brinkman	Munger	Biersdorf
Faricy	Neisen	Carlson, A.
Fudro	Norton	Forsythe
Fugina	Petrafeso	Savelkoul
Haugerud	Sabo	Searle
Jaros	Sieben, H.	Wigley

## Senate

### Taxes and Tax Laws (20)

McCutcheon, Chr.	Johnson
Olhoft, V.Chr.	Merriam
Bang	Olson
Bernhagen	Peterson
Chmielewski	Schaaf
Davies	Schrom
Dieterich	Setzepfandt
Frederick	Sillers
Hanson	Stokowski
Jensen	Wegener

### Transportation (16)

Purfeerst, Chr.	Laufenburger
Penny, V.Chr.	Lessard
Bang	Lewis
Chmielewski	Schaaf
Engler	Schmitz
Frederick	Setzepfandt
Gearty	Sieloff
Kirchner	Vega

## House of Representatives

### Taxes (29)

Kelly, W., Chr.	Jaros	Skoglund
Vanasek, V.Chr.	Johnson, C.	Tomlinson
Abeln	Kempe, A.	White
Anderson, I.	McCollar	Evans
Berg	Novak	Kvam
Brinkman	Pehler	Peterson
Cassery	Prahl	Pleasant
Eken	Sabo	Savelkoul
Fugina	Scheid	Searles
Jacobs	Schulz	

### Transportation (28)

Fudro, Chr.	Kalis	Sherwood
Lemke, V.Chr.	Kempe, R.	Stanton
Anderson, B.	Mann	Vanasek
Birnstihl	Neisen	Anderson, D.
Clark	Novak	Dean
Eckstein	Osthoff	Esau
Hanson	Reding	Kvam
Hokanson	Samuelson	Pleasant
Jensen, R.	Sarna	Wigley
Jude	Den Ouden	

Each house may resolve itself into a Committee of the Whole to consider bills reported to the house by standing committees.

While sitting as the Committee of the Whole legislators are given an opportunity to become more familiar with various proposals and to take preliminary action before the measure comes before the body for final passage.

The number of bills introduced each session makes it impossible for committees to consider all proposals. Many subcommittees are established to study controversial or complicated bills and to study a subject on which several bills have been introduced. Subcommittees report their findings to the whole committee. For information about subcommittees, call Senate or House information, p. 58, this manual.

*Committees may hold meetings in local communities to facilitate citizen participation. Juvenile justice was the subject of this legislative hearing in New Brighton with (left to right) Representatives Howard Neisen, Dick Kaley, Steve Novak and Ken Nelson.*



## OFFICERS OF THE SENATE — 1977



*Patrick E.  
Flahaven*



*Joseph C.  
Vavrosky*

**Secretary of the Senate**—Patrick E. Flahaven, St. Paul. Born November 21, 1943, Willmar; graduate, Sauk Centre High School; St. Thomas College (BA, political science); married Maureen McKenna one son, Sean Patrick; legislative assistant, former U.S. Representative Joseph E. Karth; executive committee, Am. Soc. of Legislative Clerks and Secretaries; minority assistant secretary, 1971 Session. Elected: 1973-78 Sessions.

**First Assistant Secretary**—Joseph C. Vavrosky, St. Paul. Cretin High School, St. Thomas College; former federal credit union examiner, six state area; employed, House of Representatives 1957-1971 Sessions; first assistant chief clerk, 1967, 1969, 1971 Sessions. Elected: 1973-1978 Sessions.

**Second Assistant Secretary**—Janine Mattson, Roseville. Born Ulen, MN; graduate, Ulen High School, Concordia College, Moorhead (BA, business education); married Roger A. Mattson, three children; employee, House of Representatives 1957, 1959, 1961 Sessions; secretary to Senate minority leader 1969, 1971 Sessions. Elected: 1973-1978 Sessions.

**Third Assistant Secretary**—Patrice M. Urman, St. Paul. Born May 1, 1952; graduate, St. Agnes High School; attending Univ. of MN; married John L. Urman; senate employee 1973-76. Elected: 1977 Session.

**Fourth Assistant Secretary**—Steven R. Goff, St. Paul. Born October 30, 1952, Staples; graduate, Staples High School; attending Univ. of MN; married Eileen McKenna; elected enrolling clerk, 1976 Session. Elected: 1977 Session.

*Janine  
Mattson*



*Patrice M.  
Urman*



*Steven R.  
Goff*





*George G.  
Goodwin*



*Eugene P.  
Daly*



*William A.  
Larson*

**Minority Assistant Secretary**—George G. Goodwin, Little Canada, formerly Itasca county; born, educated Chicago; elected second assistant secretary of the Senate 1963-1969; appointed acting secretary of the Senate 1969 (first full time secretary); elected Secretary of the Senate 1971; appointed Minority Secretary: 1973-1978 Sessions.

**Sergeant-at-Arms**—Eugene P. Daly, St. Paul; graduate, Norwood-Young America High School, St. Thomas College, and St. Paul College of Law; veteran, World War II; married Lucille Kennedy, one son, two daughters; chief attorney, Veterans Administration 1961-1974. Elected: 1974-1978 Sessions.

**Assistant Sergeant-at-Arms**—William A. Larson, Wabasha. Born August 7, 1905; former owner, locker plant and drive-in, Lewiston; married, two children; employee, House of Representatives 1965-1969 Sessions; employee, Senate 1971-1976 Sessions. Elected: 1977 Session.

**Chaplain**—Rev. Nicholas J. Finn, Hastings; born in Ireland' studied at St. John's Univ., Waterford, Ireland; graduated, St. Paul Seminary, 1919; ordained June 1, 1919; served pastorates at St. Mary's Church, St. Paul; St. Joseph's, Montevideo; St. Mary's of the Lake, Golden Valley; St. Mary's of the Lake, White Bear Lake, 28 years; retired.

**Engrossing Secretary**—Kay Ganje, St. Paul. Born Bismarck, No. Dak.; married Clarence F. Ganje, four children; employee, Revisor of Statutes Office, 1969, 1971 Sessions; Senate chief committee clerk 1973, 1974 Sessions. Elected: 1975-1978 Sessions.

**Engrossing Clerk**—Catherine E. Morrison, St. Paul; graduate, Our Lady of Peace High School, Univ. of MN (BA, political science); employee, U.S. Immigration and Naturalization Service, 1966-72; Senate employee (index) 1973-76. Elected: 1977 Session.

*Rev. Nicholas J.  
Finn*



*Kay  
Ganje*



*Catherine E.  
Morrison*





## OFFICERS OF THE HOUSE OF REPRESENTATIVES — 1977



*Edward A.  
Burdick*



*Betty M.  
Hayenga*



*Daniel L.  
Kane*

**Chief Clerk**—Edward A. Burdick, 230 Fuller Avenue, St. Paul. Employed by the House of Representatives 1941 through 1949 sessions and 1953 through 1965 sessions. Elected Chief Clerk 1967 session; re-elected 1969, 1971, 1973, 1975, and 1977 sessions.

**First Assistant Chief Clerk**—Betty M. Hayenga, 1463 Grantham, St. Paul. Employed by the House of Representatives 1959 through 1961 sessions. Secretary to the Lieutenant Governor, 1965. Chief Stenographer, House Minority, 1969 through 1971 sessions. Elected First Assistant 1973 session; re-elected 1975 and 1977 sessions.

**Second Assistant Chief Clerk**—Daniel L. Kane, 1908½ Girard South, Minneapolis. BA, Anthropology, University of Minnesota. U.S. Air Force, 1962-66. Employed by House of Representatives since 1973.

**Journal Clerk**—Albin A. Mathiowetz, 2600 Ridge Lane, St. Paul. BA, Mathematics, St. Cloud State College. Employed by the House of Representatives 1971 through 1977 sessions.

**Desk Clerk**—Hazel C. Johnson, 6231 Cypress Lane, Excelsior. Employed by the House of Representatives 1943 and 1945 sessions, and 1949 through 1977 sessions.

**Sergeant at Arms**—Lawrence W. Bothwell, 1922 Flandrau St., St. Paul. BA, Political Science, University of Minnesota. Married, wife Mary. Employed by the House of Representatives since 1973.

*Albin A.  
Mathiowetz*

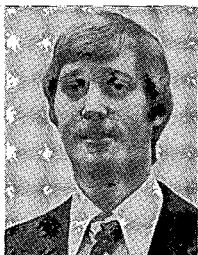

*Hazel C.  
Johnson*



*Lawrence W.  
Bothwell*





*Jean  
Steiner*



*Stephen E.  
Fischer*



*David N.  
Kienitz*



*Marilyn A.  
Wahman*

**Legislative Information Officer**—Jean Steiner, 1398 Burke Ave., N. Roseville. Employed by the House of Representatives since 1973.

**Index Clerk**—Stephen E. Fischer, 4001 Garfield Ave., S., Minneapolis. BA, Psychology, University of Minnesota, 1970. Employed by the House of Representatives since 1969.

**House Business Officer**—David N. Kienitz, 4920 Elliot, Minneapolis. BA, Macalester College. Employed by House of Representatives since 1973.

**Secretary/Accountant** Marilyn A. Wahman, 1111 E. Geranium, St. Paul. Employed by the House of Representatives since 1967 session.

**Executive Assistant to the Speaker**—Lois E. Mizuno, 2093 Birch Street, White Bear Lake. BA, Macalester College; Employed by House Minority Caucus 1969 and 1971 sessions.

**Personal Secretary to the Speaker**—Mercedes Peterson, 3305 Wendhurst, Minneapolis. Former assistant Chief Stenographer. Employed by the House of Representatives 1969 through 1977 sessions.

**Chief Stenographer**—Diane M. Rumley, 3693 Sun Terrace, White Bear Lake. Employed by the House of Representatives since 1969.

**Chief Committee Clerk**—Kathleen Anderson, 2304 Humboldt Avenue South, Minneapolis. Employed by the House of Representatives since 1971.

*Lois E.  
Mizuno*



*Mercedes  
Peterson*



*Diane M.  
Rumley*



*Kathleen  
Anderson*

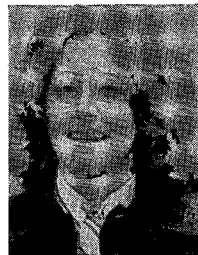

## PERMANENT EMPLOYEES OF THE SENATE — 1977

<b>Name:</b>	<b>Position:</b>	<b>Name:</b>	<b>Position:</b>
Mark Andrew	Committee Administrative Assistant, Committee on Finance	Marcia Greenfield	Researcher, Majority Research
Gary Bastian	Researcher, Minority Research	James Greenwalt	Administrative Assistant, Senate Office
Jay BenAnav	Senate Counsel	Lorraine Hartman	Secretary
Roger Bergerson	Senate Researcher	Dianne Heins	Senate Counsel
Joanne Blockey	Secretary, Senate Counsel	Diane Hendrickson	Legislative Assistant, Committee on Rules and Administration
Patrick Born	Legislative Fiscal Analyst, Committee on Finance	Richard Holte	Committee Administrative Assistant, Committee on General Legislation and Veterans Affairs
Gary Botzek	Senate Researcher	Stella Hough	Secretary, Senate Counsel
Sandra Brown	Committee Secretary, Committee on Transportation	Romayne Houle	Secretary to Minority Leader
David Buelow	Legislative Fiscal Analyst, Committee on Finance	Ray Joachim	Researcher, Majority Research
Joyce Bukosky	Committee Secretary, Committee on Employment	Gary Johnson	Senate Counsel
Janel Bush	Senate Counsel	Kelvin Johnson	Committee Administrative Assistant, Committee on Rules and Administration
Larry Bye	Committee Administrative Assistant, Committee on Governmental Operations	M. Lucy Johnson	Committee Administrative Assistant, Committee on Local Government
James Campbell	Committee Administrative Assistant, Committee on Taxes and Tax Laws	Patricia Johnson	Senate Counsel
Shirley Cardwell	Secretary to Majority Leader	Dorothy Jung	Executive Secretary, Committee on Rules and Administration
Mary Catlin	Secretary, Senate Counsel	Mark Karnowski	Committee Administrative Assistant, Committee on Energy and Housing
Connie Chamberlain	Committee Administrative Assistant, Committee on Health, Welfare and Corrections	David Karpinski	Researcher, Majority Research
Steven Champman	Committee Administrative Assistant, Committee on Transportation	John Kaul	Administrative Assistant to Majority Leader
Elizabeth Chesebrough	Secretary	Peter Jay Kiedrowski	Senate Researcher
Connie Dabelow	Legislative Assistant, Committee on Finance	Joyce Kleinschmidt	Fiscal Services Supervisor
Josephine Dario	Committee Secretary, Committee on Local Government	Margaret Kormendy	Committee Secretary, Committee on Taxes and Tax Laws
Thomas Deans	Senate Counsel	Stephen Korstad	Senate Researcher
Lois Delong	Secretary, Senate Counsel	Natalie Kray	Assistant Executive Secretary, Senate Office
Eleanor Dierckins	Secretary	Joyce Kruepy	Senate Researcher
James Dinerstein	Senate Counsel	Robert Lacy	Senate Research Assistant
Earl Evenson	Legislative Fiscal Analyst, Committee on Finance	Mary Lee	Director
Bonnie Featherstone	Committee Secretary, Committee on Health, Welfare and Corrections	Steven Lindgren	Fiscal Services Aide
Allen Finnegan	Legislative Clerk, Senate Office	Janet Lund	Researcher, Minority Research
Patrick E. Flahaven	Secretary of the Senate	Helen Lyons	Committee Administrative Assistant, Committee on Elections
Frank Fly	Researcher, Majority Research	Janine Mattson	Committee Secretary, Minority
Larry Fredrickson	Senate Counsel	Christine Merritt	Second Assistant Secretary of the Senate
Kathy Gagne	Researcher, Majority Research	Phyllis Meryhew	Legislative Fiscal Analyst, Committee on Finance
LaVonne Gangl	Fiscal Services Aide	John Meusey	Committee Secretary, Committee on Education
Kay Ganje	Engrossing Secretary	Harold T. Miller	Researcher, Minority Research
Charles Geer	Assistant Public Information Officer	Jerome Miranowski	Legislative Fiscal Analyst, Committee on Finance
David Giel	Senate Researcher	Mary Mogush	Committee Secretary, Committee on Judiciary
Steven Goff	Fourth Assistant Secretary of the Senate	Catherine Morrison	Engrossing Clerk
George G. Goodwin	Minority Secretary of the Senate		
Martha Gordon	Committee Secretary, Committee on Agriculture and Natural Resources		

<b>Name:</b>	<b>Position:</b>	<b>Name:</b>	<b>Position:</b>
Gene Nelson	Legislative Assistant, Committee on Finance	Karen Stack	Legislative Assistant, Minority
Carl Norberg	Committee Administrative Assistant, Committee on Judiciary	Anna Steffel	Steno, Committee on Rules and Administration
Adelaide O'Brian	Committee Administrative Assistant, Committee on Education	Helen Strzyzewski	Clerk, Senate Office
Mary Jane O'Keefe	Researcher, Majority Research	Dagny Swanson	Committee Secretary, Committee on Elections
Fern Oveson	Committee Secretary, Committee on Commerce	LaVerne Swanson	Committee Secretary, Committee on Governmental Operations
Patricia Passman	Researcher, Minority Research	Ardella Tischier	Committee Secretary, Committee on Finance
Joan Perkins	Secretary	Thomas Triplett	Senate Counsel
David Peterson	Public Information Officer	Mary Turk	Steno Pool Supervisor
Ruth Peterson	Secretary	Sherry Tyler	Committee Secretary, Committee on General Legislation and Veterans Affairs
Sandra Read	Executive Secretary, Senate Office	Dale Ulrich	Committee Administrative Assistant, Committee on Commerce
Robert Renner	Researcher, Minority Research	Debra Unger	Steno, Public Information Office
William Riemerman	Senate Research Director	Patrice Urman	Third Assistant Secretary of the Senate
Michael Robertson	Committee Administrative Assistant, Committee on Agriculture and Natural Resources	Joseph C. Vavrosky	First Assistant Secretary of the Senate
Ardis Schulz	Chief Indexer	Marion Vogel	Steno, Minority
Dolores Schuna	Secretary, Senate Research	Peter Wattson	Senate Counsel
Linda Schutz	Committee Administrative Assistant, Committee on Employment	Sandra Wendt	Committee Secretary, Committee on Energy and Housing
Richard Sevrá	Senate Researcher	Alan Williams	Senate Counsel
Dwight Smith	Senate Researcher		

## PERMANENT EMPLOYEES OF THE HOUSE OF REPRESENTATIVES — 1977

<b>Name:</b>	<b>Position:</b>	<b>Name:</b>	<b>Position:</b>
Dorothy R. Aken	Stenographer I — Minority Caucus	Ronald J. Duffy	Legislative Aide I — Majority Research
Richard E. Almer	Administrative Assistant — Index Department	Ronald T. Duncan	Appropriations Supervisor
Patricia M. Ames	Typist — Index Department	Allen Durand	Administrative Assistant — Local and Urban Affairs Committee
Correne V. Anderson	Secretary to Chief Clerk	Ruth Edhlund	Stenographer I — Minority Caucus
Kathleen C. Anderson	Chief Committee Clerk	Renee Y. Eggen	Administrative Assistant I — Chief Clerk's Office
Nancy K. Anderson	Committee Secretary II — Appropriations Committee	Carolyn J. Eickhoff	Committee Secretary I — Minority Caucus
Robert D. Anderson	Research Consultant — Minority Caucus	John H. Finnegan, Jr.	Research Consultant — Minority Caucus
Frances C. Anthonson	Stenographer I — House Research	Lucille A. Finnegan	Committee Secretary I — Vice-chairman, Environment and Natural Resources and Labor-Management Relations Committees
Karen M. Baker	Legislative Analyst — House Research	Stephen E. Fischer	Index Clerk
Eileen M. Baumgartner	Legislative Analyst — House Research	Bettie M. Friberg	Stenographer I — Majority Pool
Lawrence W. Bothwell	Chief Sergeant	George Gaffaney	Administrative Assistant — General Legislation and Veteran's Affairs Committee
Betty J. Branscombe	Stenographer II — Majority Caucus	Anna Mae Gahlon	Stenographer I — Minority Caucus
Edward A. Burdick	Chief Clerk	Carol J. Gilson	Committee Secretary I — Labor-Management Relations Committee
Dale E. Busacker	Administrative Assistant — Taxes Committee	Kathryn V. Gleason	Stenographer II — Appropriations Committee: Semi-State and Education Divisions
Roxanne C. Chenoweth	Receptionist — Majority Pool	Patricia S. Grimes	Fiscal Analyst — Appropriations
Harlan C. Christianson	Director — Educational Services	Gail Hansen	Legislative Analyst — House Research
Donald O. Crosby	Administrative Assistant II — Chief Clerk's Office	Kristine L.B. Harley	Legislative Assistant — House Research
Vivinnie G. Crowe	Stenographer II — House Research		
Mary J. Cullen	Stenographer I — Majority Pool		
Gary R. Currie	Legislative Analyst — House Research		
Barbara Diamond	Legislative Analyst — House Research		
Muffy A. Dickinson	Typist/Receptionist — Minority Caucus		
Lynn A. Drake	Typist — Chief Clerk's Office		

<b>Name:</b>	<b>Position:</b>	<b>Name:</b>	<b>Position:</b>
Betty M. Hayenga	1st Assistant Chief Clerk	Maureen Novak	Administrative Assistant — Governmental Operations Committee
Mary J. Hedstrom	Sergeant at Arms II	Brian J. Osberg	Administrative Assistant — Health and Welfare Committee
Barbara A. Heikes	Committee Secretary I — House Research	John C. Ostrem	Administrative Assistant — Education Committee; School Aids Division
John K. Helland	Legislative Analyst — House Research	Kay A. Peterson	Legislative Aide I — Majority Research
Calvin C. Herbert	Fiscal Analyst — Appropriations	Mercedes E. Peterson	Secretary to the Speaker
Ernest O. Hintze	Communications Officer	Sara L. Peterson	Legislative Analyst — House Research
Stephen D. Hinz	Legislative Analyst — House Research	Rochelle M. Polansky	Committee Secretary II — Environment and Natural Resources Committee
Cort C. Holten	Administrative Assistant — Criminal Justice Committee	Marlys C. Purdy	Committee Secretary I — Minority Caucus
Paul J. Hoover	Typist — House Index	Sonja Quanbeck	Typist — Information Office
Alan R. Hopperman, Jr.	Legislative Analyst — House Research	Samuel W. Rankin	Legislative Analyst — House Research
Cheryl K. Howe	Committee Secretary II — Taxes Committee	John M. Redmond	Director — Majority Research
Ann K. Hunt	Administrative Assistant — Labor Relations Committee	Arlene L. Reed	Committee Secretary I — Health and Welfare Committee
Janis M. Isaacson	Stenographer II — Vice-chairmen, Economic Development and Financial Institutions Committees	Joseph M. Reid	Fiscal Analyst — Appropriations
Stephen M. Jackson	Legislative Analyst — House Research	Lawrence J. Reilly	Deputy Information Officer
Margaret L. Jensen	Stenographer I — Majority Research	Kaye Roan	Assistant Accountant — Finance Department
Denise S. Jobe	Bookkeeper/typist — Finance Department	Mark H. Rogosheske	Administrative Assistant — House Supply Department
Hazel C. Johnson	Desk Clerk	Julie C. Roles	Sergeant at Arms II
Daniel L. Kane	2nd Assistant Chief Clerk	Janet C. Romanowski	Secretary to Minority Leader
Kevin P. Kenney	Legislative Analyst — House Research	Jacquelyn B. Rosholt	Administrative Assistant — Environment and Natural Resources Committee
Darlene H. Keran	Committee Secretary I — Criminal Justice Committee	Dianne M. Rumley	Chief Stenographer — Majority Caucus
David N. Kienitz	Business Officer — Finance Department	Joan I. Ryan	Stenographer I — Majority Pool
Deborah L. Koloski	Administrative Assistant — Chief Clerk's Office	Carolyn Salmonson	Committee Secretary II — Appropriations Committee; Health and Welfare Division
Michael L. Kruger	Legislative Aide II — Minority Caucus	Jennifer A. Schember	Bookkeeper/typist — Finance Department
Zoe E. Kuluvar	Stenographer I — Majority Pool	LeRoy H. Schramm	Legislative Analyst — House Research
Carol A. Kummer	Legislative Aide II — Majority Research	Mary K. Schweiger	Research Consultant — Majority Research
Margaret Landshut	Committee Secretary I — Agriculture Committee	Daniel E. Sexton	Administrative Assistant — Transportation Committee
Margaret A. Lane	Administrative Assistant — Financial Institutions and Insurance Committee	Susan J. Shepard	Administrative Assistant II — Information Office
Karen L. Leitschuh	Committee Secretary II — Appropriations: State Departments Division	Edith A. Snell	Secretary to the Majority Leader
Peter B. Levine	Director — House Research	Janet D. Spicer	Administrative Assistant II — Index Department
Mark W. Mallander	Administrative Assistant — Education and Higher Education Committees	Ferne C. Stanius	Chief Stenographer — Minority Caucus
Albin Mathiowetz	Journal Clerk	Constance E. Starns	Fiscal Analyst — Appropriations
Judith M. McLaughlin	Administrative Assistant — Appropriations Committee	Virgene F. Steiner	Information Officer
Ardis A. McNally	Committee Secretary II — Governmental Operations Committee	Frank J. Strohmayer	Assistant Index Clerk
Jean M. Mehle	Typist — Information Office	Dorothy Swedeen	Desk Secretary — Chief Clerk's Office
Thomas A. Meium	Administrative Assistant — Agriculture Committee	Patrick R. Sweeney	Administrative Assistant — Commerce and Economic Development Committee
Joel T. Michael	Legislative Analyst — House Research	Marilyn D. Thompson	Research Consultant — Majority Research
Catherine D. Michels	Committee Secretary I — Minority Caucus	Mark D. Thompson	Executive Assistant to Majority Leader
Lois E. Mizuno	Executive Assistant to the Speaker	Barry L. Tilley	Research Consultant — Majority Research
Mary J. Murphy	Committee Secretary I — Majority Research	Thomas M. Todd	Legislative Analyst — House Research
Connie R. Nelson	Research Consultant — Majority Research	Laura M. Truskolaski	Stenographer II — Vice-chairman, Education Committee and Assistant Majority Leaders
Kathryn R. Nelson	Assistant Accountant — Finance Department		
James R. Nobles	Legislative Analyst — House Research		

<b>Name:</b>	<b>Position:</b>	<b>Name:</b>	<b>Position:</b>
Carol J. Unger	Committee Secretary II — Commerce and Economic Development Committee	John M. Williams	Legislative Analyst — House Research
Fredrick L. Vescio	Legislative Analyst — House Research	Diane M. Willis	Stenographer I — House Research
Vilis Vikmanis	Fiscal Analyst — Appropriations	Patricia N. Wright	Research Director — Minority Caucus
James S. Wafler	Research Consultant — Majority Caucus	Ronald W. Youngren	Chief of Staff — Minority Caucus
Marilyn A. Wahman	Accountant/Secretary — Finance Department	Louella M. Zappa	Secretary — Rules and Legislative Administration Committee
Maxine J. Wiech	Committee Secretary I — Transportation Committee	James A. Zehren	Legislative Aide to Speaker

## DIRECTORY OF LEGISLATIVE-RELATED FUNCTIONS

included in this chapter

	Page
Commission on Uniform State Laws . . . . .	218
House of Representatives Public Information Office . . . . .	215
House of Representatives Research . . . . .	215
Legislative Audit Commission . . . . .	216
Legislative Auditor . . . . .	215
Legislative Commission on Minnesota Resources . . . . .	217
Legislative Commission on Pensions and Retirement . . . . .	217
Legislative Coordinating Commission . . . . .	213
Legislative Reference Library . . . . .	214
News Correspondents . . . . .	219
Office of Revisor of Statutes . . . . .	214
Tax Study Commission . . . . .	218

### LEGISLATIVE COORDINATING COMMISSION

President of the Senate and Speaker of the House alternate annually as chairman:

for 1977

Rep. Martin Sabo  
276 State Office Bldg.  
St. Paul 55155  
(612) 296-6610

for 1978

Sen. Edward J. Gearty  
235 State Capitol  
St. Paul 55155  
(612) 296-4174

**Law provides:** that the membership of the commission consists of the majority leader of the Senate, the President of the Senate, two senators appointed by the majority leader, the minority leader of the Senate, and one senator appointed by the minority leader; the majority leader of the House of Representatives, the Speaker of the House, two representatives appointed by the Speaker, the minority leader of the House, and one representative appointed by the minority leader of the House. (Laws of Minnesota 1973, Chapter 598.)

#### Commission members:

Sen. Nicholas Coleman  
Sen. Edward J. Gearty  
Sen. Winston Borden  
Sen. Steve Keefe  
Sen. Robert O. Ashbach  
Sen. Harmon Ogdahl

Rep. Irvin Anderson  
Rep. Martin Sabo  
Rep. Fred Norton  
Rep. William Kelly  
Rep. Henry Savelkoul  
Rep. Gary Laidig

#### Functions:

The purpose of the Legislative Coordinating Commission is to coordinate activities of the House and Senate, recommend policies to the two bodies, and to supervise the Office of Legislative Research, including the Office of Revisor of Statutes and the Legislative Reference Library.

## LEGISLATIVE REFERENCE LIBRARY

111 State Capitol  
St. Paul 55155  
(612) 296-3398

**Director:** Linda F. Wallace

**Administrator for State Documents:** Zona DeWitt

**Reference Librarian:** Patricia Conley

**Reference and Technical Services Librarian:** Shawn Duffy

### Functions:

The library, a nonpartisan information service available to the legislature and its staff, operates under the jurisdiction of the Legislative Coordinating Commission on a year round basis, 8 a.m. to 5 p.m.

## OFFICE OF REVISOR OF STATUTES

3 State Capitol  
St. Paul 55155  
(612) 296-2868

**Law provides:** that the revisor of statutes compiles and edits the Minnesota Statutes and Session Laws and provides bill drafting services for legislature and state departments and is appointed by the Legislative Coordinating Commission.

**Salary:** \$32,500 (Minnesota Statutes Section 3.304 and Chapter 482).

**Revisor of Statutes:** Esther Moellering Tomljanovich

### Biography:

8533 Hidden Bay Trail, Lake Elmo; born November, 1931. Married to William S. Tomljanovich; one son, William Brooks. Graduate, William Mitchell College of law, admitted to the Bar, 1955. Appointed Revisor of Statutes, July 1, 1974.

**Deputy Revisor:** Harry M. Walsh

**Assistant Revisors:** Ward P. Gronfield, Paul E. Rohde, Robert Kittel, Julian J. Zweber, John A. Knapp, JoAnne M. Zoff, Marcia L. Proctor.

### Functions:

A complete codification of state laws is made every two years and published as the Minnesota Statutes. Preparation of the Statutes requires the revisor to incorporate amendments made, omit or delete parts of statutes repealed, and amalgamate all acts of a general and permanent nature enacted since last edition.

All laws and joint resolutions enacted at each session of the legislature are printed in a volume referred to as Minnesota Session Laws. The revisor prepares for printing copies of the laws, tables of laws and old laws which have been amended by these laws, and an index. The revisor also acts as an agent for the enrolling and engrossing of the session laws.

Established in 1939, the office assumed legislative bill drafting duties in 1947.



## HOUSE OF REPRESENTATIVES PUBLIC INFORMATION OFFICE

8 State Capitol  
St. Paul 55155  
(612) 296-2146

**Information Officer:** Jean Steiner

**Staff:** Jay Reilly, Susan Shepard, Jean Mehle, Sonja Quanbeck

**Function:**

To supply information about the House of Representatives. Responsible for publication of membership directories, official legislative directory, committee assignments, seating charts, monthly newsletter, weekly summary of legislative action during the session, committee meeting notification, and other informational brochures. Provides a contact for public and media.

## HOUSE OF REPRESENTATIVES RESEARCH

Room 17, State Capitol

St. Paul 55155

(612) 296-6753

Established in 1967 to assist representatives in the process of developing, introducing, and evaluating legislation. Serving the entire membership of the House, the staff consists of a director, eighteen legislative analysts, and research assistants and interns as required for special projects.

**Director:** Peter B. Levine

**Legislative Analysts:** Eileen M. Baumgartner, Karen Baker, Gary R. Currie, Barbara M. Diamond, Gail Hansen, John Helland, Stephen D. Hinze, Alan R. Hopeman, Stephen M. Jackson, Kevin P. Kenney, Joel T. Michael, James Nobles, Sara L. Peterson, Samuel W. Rankin, LeRoy H. Schramm, Thomas M. Todd, Fred Vescio, John Williams.

**Legislative Assistant:** Kristine L. B. Harley

**Administrative Assistant:** Barbara Heikes

**Clerical Staff:** Vivinnie Crowe, Diane Willis, Dianne Ruppert, Fran Anthonson

**Functions:**

The department is responsible for providing research assistance, issue analysis, and background information to House committees and individual representatives during the legislative session. The legislative analysts in the department have been assigned one or more major subject areas and serve as research staff to House committees. House members also request information and reports directly from legislative analysts in the department.

During the interim, the research department provides research and materials for activated committees. The staff prepares work programs, develops materials for committees, and prepares final reports for presentation to the legislature. In addition, the practice of providing research assistance to individual members of the House is continued.

## LEGISLATIVE AUDITOR

204 Veterans Service Building

St. Paul 55155

(612) 296-4708

**Law provides:** for a financial audits division and a program evaluation division in the office of the legislative auditor. Each division is supervised by a deputy legislative auditor. The term of the legislative auditor is for six years beginning May 2, 1977, with the terms of the deputies coterminous with that of the legislative auditor. (Laws 1975, Chapter 204, Section 90)



**Legislative Auditor:** Robert A. Whitaker\*

**Biography:**

Born Minneapolis, August 5, 1911. Attended Minneapolis public schools and University of Minnesota extension center. Entered Department of Public Examiner March 1, 1940. Acting Public Examiner February 1, 1961 — September 1, 1961; April 17, 1963 — May 3, 1965. Appointed Public Examiner May 3, 1965. Legislative auditor effective September 1, 1973, reappointed February 1, 1975, for a term ending May 1, 1977.



**Functions:**

The legislative auditor is required to conduct financial and compliance post audits of state departments, agencies, boards and commissions. The law also provides that the legislative auditor shall determine the degree to which the activities and programs entered into or funded by the state are accomplishing their goals and objectives, including an evaluation of goals and objectives, measurement of program results and effectiveness, alternative means of achieving the same results, and efficiency in the allocation of resources.

In addition to duties as head of the department, the legislative auditor serves with the attorney general and the director of the state historical society in directing the destruction or other disposition of public records determined to be no longer of any value.

\*retired May 31, 1977.

**LEGISLATIVE AUDIT COMMISSION**

203 Veterans Service Building  
St. Paul 55155  
(612) 296-4708

**Law provides:** The legislative audit commission is composed of the Senate majority leader, the President of the Senate, the chairman of the committee on taxes, the chairman of the committee on governmental operations, the chairman of the committee on finance, or their respective designees; and three members of the minority appointed by the minority leader; the Speaker of the House, the chairman of the House committee on rules, the chairman of the House committee on taxes, the chairman of the House committee on governmental operations, the chairman of the House appropriations committee, or their respective designees; and three members of the minority appointed by the minority leader. The legislative auditor is the executive secretary of the commission. (Minnesota Statutes Sections 3.97 - 3.975 and 3.978)

Member	Residence	Office	Term expires
Sen. William McCutcheon	St. Paul	Chairman	*
Sen. Edward J. Gearty	Minneapolis		*
Sen. Robert O. Ashbach	St. Paul		January, 1979
Sen. John C. Chenoweth	St. Paul		*
Sen. Nicholas D. Coleman	St. Paul		*
Sen. Roger D. Moe	Ada	Vice-Chairman Secretary	*
Sen. George S. Pillsbury	Wayzata		January, 1979
Sen. Harmon T. Ogdahl	Minneapolis		January, 1979
Rep. Harry A. Sieben, Jr.	Hastings		*
Rep. William D. Dean	Minneapolis		January, 1979
Rep. Wendell O. Erickson	Hills		January, 1979
Rep. William N. Kelly	East Grand Forks		*
Rep. Martin O. Sabo	Minneapolis		*
Rep. Rodney N. Searle	Waseca		January, 1979
Rep. Fred C. Norton	St. Paul		*
Rep. Donald B. Samuelson	Brainerd		*

\*Terms of members of the majority caucus in each legislative body are determined by their office held within each body; terms of members of the minority caucus are two years.

**Executive Secretary:** Robert A. Whitaker

**Functions:**

The legislative audit commission is the post audit agency of all state departments, agencies, boards and commissions.

**LEGISLATIVE COMMISSION ON PENSIONS AND RETIREMENT**

49 State Office Building  
St. Paul 55155  
(612) 296-2750 and (612) 296-6806

**Law provides:** The commission has ten members; five House members, selected by the Speaker of the House and five Senate members, selected by the Committee on Committees (Senate). (Minnesota Statutes 3.85)

**Term:** two years.

Member	Residence	Office
Sen. Collin Peterson	Detroit Lakes	
Rep. Donald M. Moe	St. Paul	
Sen. Eugene Stokowski	Minneapolis	Vice Chairman, 1977-78
Sen. Earl Renneke	LeSueur	
Sen. Harmon T. Ogdahl	Minneapolis	
Sen. Roger Strand	Cyrus	
Rep. Al Patton	Sartell	Chairman, 1977-78
Rep. David Beauchamp	Moorhead	
Rep. John Biersdorf	Owatonna	
Rep. Leo Reding	Austin	

**Executive Secretary:** John S. Mandeville

**Function:**

The commission has responsibility for studying all pension plans, including social security, covering non-federal governmental employees in Minnesota. Reports and recommendations are made to the legislature. Proposed pension legislation is analyzed particularly for actuarial soundness and adherence to sound pension policy. The annual actuarial valuation studies which are submitted to the legislature by the various pension plans are reviewed by this commission.

**LEGISLATIVE COMMISSION ON MINNESOTA RESOURCES**

B-46 State Capitol  
St. Paul 55155  
(612) 296-2406

**Law provides:** that this legislative commission is composed of 14 members: seven members of the Senate appointed by the Committee on Committees and seven members of the House appointed by the Speaker of the House. The commission is bipartisan in its makeup as well as bicameral. Appointees serve until a successor is appointed. (Minnesota Statutes, Chapter 86).

Member	Residence	Office
Sen. Jerald C. Anderson	North Branch	Chairman
Rep. Irvin N. Anderson	International Falls	Vice Chairman
Sen. John Chenoweth	St. Paul	
Sen. Wm. Kirchner	Richfield	
Sen. Roger Laufenburger	Lewiston	
Sen. Gerald Willet	Park Rapids	
Sen. Roger Moe	Ada	
Sen. Earl Renneke	LeSueur	
Rep. James Casserly	Minneapolis	
Rep. Neil Haugerud	Preston	
Rep. Willard Munger	Duluth	
Rep. Fred C. Norton	St. Paul	
Rep. Gerald Knickerbocker	Hopkins	
Rep. Rodney Searle	Waseca	

**Executive Director:** Robert E. Hansen

**Administrative Assistant:** John R. Velin

**Function:**

The purpose of the legislature in this enactment is to provide the legislature with the background necessary to evaluate programs proposed to preserve, develop, and maintain the natural resources of the state. Such resources include, but without limitation, forests, parks, historic sites, wildlife areas, access to and improvement of lakes, rivers, streams, scenic areas, and camping grounds. It is the intention of this legislation to study and examine anticipated future needs and the extent to which private and commercial facilities will need supplementation of publicly subsidized and operated facilities and opportunities.

The commission recommends to the legislature appropriations for certain programs and closely monitors those programs enacted in order to carry out the statutory charge cited above.

**COMMISSION ON UNIFORM STATE LAWS**

27 State Capitol  
St. Paul 55155  
(612) 296-4841

**Law provides:** Minnesota Statutes 3.251 to 3.253

**Members:**

Bruce Sandborn  
Maynard Pirsig  
Jack Davies  
Robert A. Stein  
Michael P. Sullivan  
Harry Walsh

**Term:**

life member  
life member  
appointed  
appointed  
appointed  
Revisor of Statutes' Office

**Organization:**

The commission is composed of three members learned in the law appointed by the governor, the attorney general, and the chief justice of the Minnesota supreme court. The fourth commission member is the revisor of statutes or a designated assistant. Commission members may become life members by virtue of long service on the commission.

**Purpose and Functions:**

The Commission on Uniform State Laws is a part of the National Conference of Commissioners on Uniform State laws, an organization of the 50 states which studies a wide range of legal issues confronting state governments in order to develop model legislation for the consideration of the individual legislatures. Minnesota's participation provides the legislature with official access to the work of the National Conference and contributes to the quality of that work through the input of the Minnesota delegation.

**TAX STUDY COMMISSION**

Room B-46, State Capitol  
St. Paul 55155  
(612) 296-6717

**Law provides:** Extra Session Laws 1971, Chapter 31; amended Laws 1973, Chapter 601; Laws 1975, Chapter 437.

Member	Residence	Office	Term expires
Rep. William Kelly	East Grand Forks	Chairman	6/30/77
Rep. Irv Anderson	International Falls		6/30/77
Rep. John Tomlinson	St. Paul		6/30/77
Rep. Martin Sabo	Minneapolis		6/30/77
Rep. Henry Savelkoul	Albert Lea		6/30/77
Sen. Jerome Blatz	Bloomington	Vice Chairman	6/30/77
Sen. George Conzemius	Cannon Falls		6/30/77
Sen. Alec G. Olson	Spicer		6/30/77
Sen. Myrton Wegener	Bertha		6/30/77

Member:	Residence:	Office:	Term expires:
Sen. Joseph O'Neill	St. Paul		6/30/77
Dr. Francis Boddy	Minneapolis	Secretary	6/30/77
Mr. Stephen Keating	Wayzata		6/30/77
Mr. John Haynes	Minneapolis		6/30/77
Dr. Edward Foster	Minneapolis		6/30/77
Dr. John Helmberger	Minneapolis		6/30/77

**Executive Secretary:** Ronald Rainey

#### Function:

The commission has the responsibility to examine individual and corporate income taxes with the purpose of determining more equitable tax burdens.

## CAPITOL NEWS CORRESPONDENTS

Room B12 State Capitol  
St. Paul 55155  
(612) 296-6561

News coverage of state government involves professional correspondents representing wire services, newspapers, radio and television stations from throughout Minnesota.

Housed in a special news center in the basement of the Capitol building, fulltime and special correspondents transmit news of all branches of state government to all points in Minnesota and, for major events, the nation.

The following news reporters are accredited to the floor of the senate and house, 1977:

Name	Service	Name	Service
Gerry Nelson	Associated Press	Steven Dornfeld	Minneapolis Tribune
Gene Lahammer	Associated Press	Jerry Bowen	WCCO-TV
William J. Fox	United Press International	Les Solin	WCCO-TV
Lotte Seidler	United Press International	Mark Johnson	WCCO-FM
Linda Thrane	United Press International	William Salisbury	Rochester Post-Bulletin
Robert J. O'Keefe	St. Paul Dispatch-Pioneer Press	Gordon Spielman	Union Advocate
Gary Dawson	St. Paul Dispatch-Pioneer Press	Bernard Casserly	The Catholic Bulletin
Bruce R. Nelson	St. Paul Dispatch-Pioneer Press	Bob Potter	KSJN Radio
Einar Karlstrand	Duluth Herald and News Tribune	Debbie Gage	KSJN Radio
Paul Brissett	Duluth Herald and News Tribune	John McNicoll	KMSP-TV
Eric Planin	Minneapolis Star	Stan Turner	KSTP-TV
Betty Wilson	Minneapolis Star	Arv Johnson	WCCO Radio
Steve Brandt	Minneapolis Tribune		

## PERMANENT RULES OF THE SENATE

### PARLIAMENTARY REFERENCE

1. The rules of parliamentary practice comprised in Mason's Manual of legislative procedure shall govern the Senate in all cases in which they are applicable, and in which they are not inconsistent with these rules and orders of the Senate and the joint rules and orders of the Senate and House of Representatives.

### HOUR OF CONVENING

2. The Senate shall convene on days of meeting at 10 o'clock a.m. unless the Senate directs otherwise.

### PRESIDENT

3. The President shall take the chair at the hour to which the Senate adjourned. He shall immediately call the members to order and, on the appearance of a quorum, shall proceed with the regular order of business. He shall preserve order and decorum may speak on points of order in preference to members, and shall, also decide all questions of order, subject to an appeal to the Senate by a member. An appeal is decided by a majority vote of those present and voting. Upon an appeal from the decision of the President, the question is, "Shall the decision of the President be the judgment of the Senate?"

### SUBSTITUTES FOR THE PRESIDENT

4. The President may call a member to preside. In the absence of the President, the Chairman of the Committee on Rules and Administration, or his designee, shall preside over the Senate. In the absence of the Chairman, a member may be selected by the Senate to perform the duties of the President. Substitutions do not extend beyond adjournment.

### ABSENCE OF SENATORS

5. No Senator or officer of the Senate shall be absent from a session of the Senate unless excused by the Senate.

### DECORUM DURING BUSINESS

6. When the President puts a question, or addresses the Senate, no one shall walk out of or cross the Chamber. When a member is speaking, no one shall pass between the member speaking and the President. No member, or other person, shall proceed to or remain by the Secretary's desk while the ayes and nays are being called or counted. No member may speak without using a microphone.

### ORDER OF BUSINESS

7. The order of business is as follows:
  1. Petitions, letters, remonstrances.
  2. Executive and official communications.
  3. Introduction and first reading of Senate bills.
  4. Messages from the House of Representatives.
  5. First reading of House bills.
  6. Reports of committees.
    - (a) From standing committees.
    - (b) From select committees.
  7. Second reading of Senate bills.
  8. Second reading of House bills.
  9. Motions and resolutions.
  10. Third reading of Senate bills.
  11. Third reading of House bills.
  12. Consent Calendar.
  13. General Orders.
  14. Announcements of Senate interest.

Under the order of business of Motions and Resolutions the Senate may by a majority vote of the whole Senate temporarily revert or proceed to any other order of business.

### CALENDAR

8. The Secretary shall make a Calendar of all bills, resolutions and other matters coming before the Senate for final action. He shall place them on the Calendar in the order in which they have been acted upon in Committee of the Whole. Senate bills shall be placed ahead of House bills. The Calendar shall be printed and placed upon the members' desks at least one calendar day before the matters on it are considered.

### CONSENT CALENDAR

9. If a committee determines that a bill it recommends to pass is of a routine nature or otherwise of a nature which likely will not be opposed, it may in its report recommend that the bill be placed on the Consent Calendar. If the report is adopted, the bill shall be printed and placed on the Consent Calendar after its second reading. On the question of adoption of the report the question of accepting the recommendation that the bill be placed on the Consent Calendar may be divided from the question of adopting the report in other respects.

A majority of the whole Senate may order a bill on General Orders to be placed on the Consent Calendar.

The Consent Calendar consists of bills placed on it. Senate bills shall be positioned ahead of House bills. The Consent Calendar shall be printed and placed on the members' desks at least one calendar day before the matters on it are considered.

If a member objects to consideration of a bill on the Consent Calendar at any time during its consideration in the Senate before the question on final passage is put, and that objection is supported by at least two other members, the bill shall be referred to the Subcommittee on Bill Scheduling of the Committee on Rules and Administration.

### SPECIAL ORDER

10. The Chairman of the Subcommittee on Bill Scheduling of the Committee on Rules and Administration, as authorized by the subcommittee, may designate a special order for a bill that has been given its second reading.

A special order shall provide that the bill be considered immediately, at a time certain, or after specific other business is completed.

During consideration of a special order, Rule 20 is suspended. As nearly as applicable, debate on the bill and all proceedings including amendments and

substitutions shall be that of the Committee of the Whole.

On any question a member may call for the ayes and nays which shall be entered in the Journal.

Unless it is otherwise disposed of, after consideration a bill on Special Orders of the Senate shall immediately proceed to its third reading and final passage.

### GENERAL ORDERS

11. The Secretary shall make a list of all bills, resolutions, reports of committees, and other proceedings of the Senate, which are referred to the Committee of the Whole, and which are not made the order of the day, for a particular day, and number them. The lists are called the "General Orders". They shall be taken up in the order in which they are numbered unless otherwise ordered by a majority of the committee.

General Orders, together with all bills included on it required to be printed under the rules or orders of the Senate, shall be printed and placed upon the members' desks at least one calendar day before being considered in Committee of the Whole.

### MOTIONS

12. When a motion is made it shall be stated by the President. If it is in writing it shall be handed to the Secretary and read to the members.

13. A motion or amendment shall be written if the President or a member requests. In that case it must be signed by the member or committee offering it.

14. After a motion is stated by the President, or read by the Secretary, it is in possession of the Senate, but may be withdrawn by the author at any time before decision or amendment.

### PRECEDENCE OF MOTIONS

15. When a question is under debate no motion shall be received, except:

1. To adjourn.
2. To recess.
3. To reconsider.
4. To lay on the table.
5. For the previous question.  
(Motions numbered 1,2,4 and 5 above shall be decided without debate.)
6. To refer.
7. To postpone to a day certain.
8. To amend.
9. To postpone indefinitely.

These several motions have precedence in the foregoing order; but when a motion for the previous question has been seconded, or the main question ordered, a motion to lay on the table is not in order.

A motion to postpone to a day certain, to refer, to postpone indefinitely, or to amend, having been decided, shall not again be put on the same day, nor at the same stage of the bill or proposition.

### MOTION TO ADJOURN

16. A motion to adjourn is always in order, and also a motion to adjourn to a time certain. The latter motion is debatable solely as to the time. When either motion is rejected it shall not be renewed until further business has been transacted.

### AMENDMENTS TO RULES AND SUSPENSION OF RULES

17. Every proposition to amend a rule of the Senate shall be referred to the Committee on Rules and Administration. The proposition shall not be acted upon until the report of the committee is received by the Senate. A rule shall not be suspended except by at

least two-thirds vote of the whole Senate. A motion to suspend the rules for the purpose of advancing a bill shall be made only under the order of business, "Motions and Resolutions."

#### ORDER IN DEBATE

18. When a member is about to speak in debate, or deliver a matter to the Senate, the member shall rise and respectfully address "Mr. President". The member shall not proceed to speak further until recognized by the President. The member shall speak only to the question under debate and avoid personality. In discussing a resolution, Senators are limited to ten minutes each.

19. When a member is called to order, he shall be silent until it is determined whether or not he is in order. If a member is called to order for words spoken in debate, the words excepted to shall be taken down in writing by the Secretary immediately.

20. No member shall speak more than twice on the same question on the same day without leave of the Senate.

#### COMMITTEES NOT TO BE ABSENT

21. Committees shall not be absent from the Senate without permission of the Senate. The names of the Senators excused shall be printed in the Journal.

#### SENATORS TO VOTE UNLESS EXCUSED

22. Every member of the Senate who is in the Senate Chamber during a roll call shall vote upon the request of any Senator unless the Senate, for special reasons, excuses the member.

A motion by a member to be excused from voting shall be made before the question is put. A member wishing to be excused from voting may make a brief statement of the reason for making the request and the question on the motion shall be taken without further debate.

When members have had an opportunity to vote and fail to do so, a majority of all the members of the Senate may, by motion, direct the President to close the roll. The vote on a motion to close the debate shall be taken without debate and no member is required to vote on the motion.

#### CALL OF THE SENATE

23. A member may impose a call of the Senate requiring the attendance of all members before any further proceedings occur except a motion to adjourn. Upon the imposition of a call, a record of those present shall be obtained and the Sergeant-at-arms instructed to bring in the absent members. When the Senate has been placed under call, the doors shall be closed and no member permitted to leave the Chamber until the matter or question, if any, under consideration at the time of the call is disposed of, or until the call is lifted by a majority vote of all the members of the Senate, or until the Senate adjourns. A majority vote of all the members of the Senate may excuse from attendance absent members not answering the call.

A call cannot be made after voting has commenced.

#### QUESTIONS—HOW STATED AND DECIDED

24. Questions shall be distinctly put. The President shall declare all votes but if a member rises to question a vote, the President shall order a division.

#### ONLY MEMBERS PRESENT TO VOTE

25. Upon a division and count of the Senate on a question, only members present in the Senate chamber shall be counted. No member may vote on a question except at the member's own seat in the chamber.

#### ANY SENATOR MAY DEMAND AYES AND NAYS

26. At any time prior to the start of voting on a

question, a member may call for the ayes and nays which shall be entered in the Journal. A call for the ayes and nays cannot be interrupted except as provided in Rule No. 22.

#### AUTHORIZED ELECTRICAL VOTING DEVICE

27. Unless otherwise ordered, a vote, except upon elections and upon the overriding of a Governor's veto, may be taken by means of the electrical voting system which is under the control of the President.

#### CERTIFICATE FOR MONEY

28. No certificate authorizing the payment of money appropriated by the Legislature shall be issued by the Secretary, by virtue of a motion or resolution unless the motion or resolution is voted for by a majority of all members of the Senate. All motions or resolutions authorizing the issuing of certificates by the Secretary for the Payment of money shall be upon a call of the ayes and nays.

#### THE PREVIOUS QUESTION

29. Unless the motion for the previous question is made specifically applicable to a subsidiary motion, the previous question shall be in this form:

"Shall the main question now be put?" It shall only be admitted when demanded by a majority of the members present, and its effect is to put an end to all debate, and bring the Senate to a direct vote upon amendments reported by a committee, if any, then upon all pending amendments in their order and then upon the main question.

On a motion for the previous question a call of the Senate is in order before the President submits the question to the Senate.

On a previous question there is no debate. All incidental questions of order, arising after a motion is made for the previous question, and pending the motion, shall be decided, whether on appeal or otherwise, without debate.

#### DIVISION OF QUESTION

30. A member may call for a division of the question when the question will admit of it. A motion to strike out and insert is indivisible. A motion to strike out being lost does not preclude an amendment nor a motion to strike out and insert.

#### RECONSIDERATION

31. When a motion or question has been once put and carried in the affirmative or negative, it is in order for a member who voted with the prevailing side to move for reconsideration on the same day on which the vote was taken or within the next two calendar days or, if later, the first day the Senate meets after the vote was taken. The motion takes precedence over all other questions except a motion to adjourn or recess. When a motion to adjourn is adopted prior to the disposition of the motion for reconsideration, a motion for reconsideration shall lie over until the next succeeding day the Senate meets except as provided in this rule. When notice of intention to move reconsideration of the final action of the Senate on a question is given by a member, the Secretary shall retain the subject of the notice until after the expiration of the time during which the motion can be made.

During the six calendar days before the first Tuesday following the third Saturday in May of any year a notice of intention to move for reconsideration is not in order, but a motion to reconsider may be made and have priority over all other business except a motion to adjourn. A motion for reconsideration having been once voted on shall not be put again nor reconsidered.

#### INTRODUCTION OF BILLS

32. Bills, memorials, concurrent or joint resolutions

may be introduced by a member or by order of the Senate on a report of a committee. An original and three copies are required for introduction. The number of authors shall not exceed five. A member or a committee desiring to introduce a bill, memorial or concurrent or joint resolution shall place it in the hands of the Secretary, and the Secretary shall promptly deliver all the bills, memorials or concurrent or joint resolutions to the President who shall present them to the Senate.

The name of the author or authors shall be prefixed to each bill, memorial or resolution and the name of a committee introducing a bill, memorial or resolution shall be endorsed on it.

#### RECESS BILL INTRODUCTIONS

33. During the period between the last day of the session in any odd-numbered year and the first day of the session in the following year, a bill filed with the President for introduction shall be given a file number and may be unofficially referred by the Committee on Rules and Administration to an appropriate standing committee of the Senate. All bills filed for introduction during this period shall be presented to the Senate when it reconvenes and shall be referred to the standing committees previously indicated by the Committee on Rules and Administration, subject to objection under Rule 35.

#### REPORTING OF BILLS

34. Every bill, memorial, order, resolution or vote requiring the approval of the Governor shall be reported to the Senate on three different days previous to its passage. The first report, called the first reading, is made when it has been received for introduction the second report, called the second reading, is made when it has been considered by all the necessary standing committees and is ready for debate; the third report, called the third reading, is made when it is ready for final passage.

#### REFERRING OF BILLS

35. All bills shall be referred by the President without motion to the proper standing committee unless otherwise referred by the Senate. A bill introduced by a committee need not be referred to a standing committee unless a question arises but rather shall lie over one day before being given its second reading. When a question arises concerning the proper reference of a bill during the order of business of first reading on the day of introduction or at the time of report on it by a standing committee to which the bill was previously referred, the bill shall be referred without debate to the Committee on Rules and Administration to report the proper reference, and upon adoption of the report, it shall be referred accordingly.

All bills appropriating money, or obligating the state to pay or expend money, or establishing a policy which to be effective will require expenditure of money, when referred to and reported by any other than the Committee on Finance, shall, before passage, be referred to the Committee on Finance.

36. No bill or resolution shall be referred to committee or amended until it has been given its first reading. No bill or resolution shall be objected to on its introduction.

#### AMENDMENTS TO BE GERMANE

37. An amendment proposed to the Senate or to the Committee of the Whole that is not germane is out of order. A non-germane amendment includes one that relates to a substantially different subject, or is intended to accomplish a substantially different purpose than that of the original bill to which it is proposed. Whether an amendment is germane is a question to be decided by the President, who may put the question to the body if he chooses.

#### AMENDMENTS TO BILLS

38. In drawing an amendment to a bill or resolution reference shall be made therein, first to the number of the bill, then to the page, and then to the line or lines from which matter is to be stricken or in which new matter is to be inserted.

#### AMENDMENTS TO TITLE

39. The title to a bill may be amended at any time during its pendency in the Senate.

#### RECALL FROM COMMITTEE

40. A majority of the Senate may at any time recall a bill from any committee or take a bill from the table and place it on General Orders.

By a report of the Committee on Rules and Administration, adopted by the Senate, the Committee on Rules and Administration on request of the first author may remove a bill from committee and re-refer it to any other committee or place it on General Orders.

#### DISTRIBUTION AND PRINTING OF BILLS

41. To the extent practical the Secretary shall provide a copy of any bill to the public. He may charge a reasonable fee.

Unless otherwise ordered by the Senate, all Senate bills which have been reported upon favorably or without recommendation by a committee shall be printed prior to consideration by the Senate or the Committee of the Whole. A bill may be printed by order of the Secretary when amended after second reading. A bill shall be printed when ordered by a majority vote of the Senate. Action by the Senate on a bill which has not been printed is a waiver of the printing requirement.

#### BILL SCHEDULING

42. All bills, memorials, orders, resolutions and votes requiring the approval of the Governor shall, after a second reading, be referred to the Subcommittee on Bill Scheduling of the Committee on Rules and Administration, except as provided for in Rule 9. At least every seven calendar days, the subcommittee shall report to the Senate the bills and other matters recommended by the subcommittee for Senate action, and any subcommittee action taken or proposed on bills and other matters that are recommended to remain in the subcommittee. All matters reported out by the subcommittee shall be placed on General Orders in the order designated by the subcommittee and shall be considered in Committee of the Whole before they are finally acted upon by the Senate, except as provided for in Rules 9 and 10.

#### COMMITTEE OF THE WHOLE

43. The President may call a member to the Chair when the Senate resolves itself into the Committee of the Whole. The rules observed in the Senate govern, as far as practicable, the proceedings of the Committee of the Whole, and the Chairman of the Committee of the Whole has the powers of the President, as appropriate. However, a member may speak more than twice on the same subject and a call for the previous question cannot be made. The ayes and nays shall be taken only upon the request of three members, and when taken shall be recorded in the Journal along with the amendment; provided, however, that a member may, with the approval of the Chairman of the Committee on Rules and Administration, submit a description of the amendment for printing. In those cases the Secretary shall retain in the minutes of the Committee of the Whole the full text of the amendment.

44. The recommendations of the Committee of the Whole shall be reported to the Senate. If a recommendation contains a proposed amendment of a bill,

that amendment shall be noted on a separate piece of paper but when reported need not be read by the President unless required by one or more of the members. The question is on the adoption or rejection of the report, and no other question shall be admitted. The question may be divided to permit separate Senate action on the report as to any bill. On adoption of the report of the Committee of the Whole all bills recommended to pass shall be placed upon the Calendar.

#### AMENDMENT ON THIRD READING

45. Except as provided for in Rule 39 and to fill blanks, no amendment is in order on third reading without the unanimous consent of the Senate. In filling blanks, the largest sum, the longest time and the greatest distance shall be first taken.

#### MOTION TO REFER

46. A bill or resolution may be referred to committee at any time prior to its passage, and if an amendment is reported on the referral to any other than a Committee of the Whole, it shall again be read the second time, referred to the Subcommittee on Bill Scheduling of the Committee on Rules and Administration, considered in Committee of the Whole, read the third time and placed on final passage. If the referral is to the Committee of the Whole it shall be placed at the head of General Orders, except when the referral is under Rule 9.

#### FINAL PASSAGE

47. The final question upon a bill or other matter requiring action by both Houses after its first and second reading, and after the consideration in Committee of the Whole, is upon its final passage.

#### TRANSMITTING OF BILLS TO THE HOUSE

48. Except as provided in Rule 31, immediately after the passage of a bill or other matter in which the concurrence of the House of Representatives is requested, the Secretary shall transmit it to the House. On the concurrence of a bill or other matter of the House by the Senate, or on the concurrence or disagreement in a vote of the House, the Secretary shall notify the House.

#### COMPARISON AND SUBSTITUTION OF BILLS

49. Unless there is a motion or objection, a House bill, after its first reading, shall be referred as follows:

- (a) If there is not Senate companion bill, the House bill shall be referred to the appropriate standing committee;
- (b) If there is a Senate companion bill, the House bill shall be referred to the standing committee possessing the Senate companion;
- (c) If the Senate companion bill has been reported to the Senate, the House bill shall be referred to the Committee on Rules and Administration, which shall report whether the House bill is identical to the Senate companion bill. If the bills are identical, the report shall recommend that the House bill be given its second reading and substituted for the Senate companion bill and the Senate companion bill be indefinitely postponed. If the House bill is not identical to the Senate companion bill, the report of the committee shall so state and recommend an amendment to the House bill that when adopted will render the House bill identical to the Senate bill. Upon adoption of a committee report containing the proposed amendment, the House bill as amended shall be given its second reading and substituted for the Senate companion bill and the Senate companion bill shall be indefinitely postponed.

Reports of the Committee on Rules and Administration pursuant to this rule shall be prepared and submitted on behalf of the committee by the Secretary.

A House bill placed on the Calendar by substitution shall not be given its third reading on the same day as the substitution.

#### ENGROSSING AND ENROLLING OF BILLS

50. All engrossing and enrolling of bills shall be done at the direction and under authority of the Senate.

Every bill, memorial, order or resolution originating in the Senate shall be carefully engrossed before being transmitted to the House of Representatives for concurrence.

All bills shall be carefully enrolled under the supervision of the Committee on Rules and Administration, which may report to the Senate at any time on the enrollment of bills.

#### DISPOSITION OF BILLS ON ADJOURNMENT

51. Adjournment of the regular session in an odd-numbered year to a date certain in the following year shall be equivalent to daily adjournment, except that a bill on the Calendar, Consent Calendar, or General Orders shall be returned to the standing committee other than the Committee on Rules and Administration from which it was last reported to the Senate, unless otherwise provided for by motion prior to adjournment. Bills returned to committee pursuant to this rule shall, upon request of the author, be given priority for consideration by the committee ahead of all other bills in the order in which they appeared on the Calendar, Consent Calendar, or General Orders.

#### PETITIONS AND OTHER COMMUNICATIONS

52. In presenting a petition, memorial, remonstrance or other communication addressed to the Senate, a member shall only state the general purpose of it.

Every petition, memorial, remonstrance, resolution, bill and report of committee, shall have an appropriate title, and the name of the member presenting it written on it.

#### RESOLUTIONS

53. Memorial resolutions addressed to the President or the Congress of the United States, or a house or member of Congress, or a department or officer of the United States, or a state or foreign government, and resolutions requiring the signature of the Governor shall follow the same procedure as bills before being adopted.

Upon a member giving notice of intention to debate a resolution not requiring the signature of the Governor and not offered by the Committee on Rules and Administration, the resolution shall lie over one calendar day without debate or other action. Upon the request of a Senator, the resolution shall be referred to the proper committee. Whenever a question arises concerning the proper reference the procedure provided by Rule 35 applies.

#### CONFIRMATIONS

54. Every gubernatorial appointment requiring the advice and consent of the Senate shall be referred by the President to the appropriate committee. If a question arises as to the proper committee, the appointment shall be referred without debate to the Committee on Rules and Administration for a report making the proper reference.

The final question on the appointment is, "Will the Senate, having given its advice, now consent to this appointment?" The question shall not be put the same day the appointment is received nor on the day it is reported by committee unless by unanimous consent.

#### SIGNING OF ACTS, RESOLUTIONS

55. In addition to his duties under Rule 3, the President shall sign all acts, memorials, addresses and resolutions. All writs, warrants and subpoenas



issued by the Senate shall be signed by the President and attested by the Secretary.

#### APPOINTMENT OF COMMITTEES

56. The majority and minority shall, each be represented on all standing committees of the Senate. The majority group shall assign the number of positions the minority group will hold on each committee. The minority group shall be given adequate notice about its positions prior to the commencement of the session. Both the majority and minority groups shall appoint their own members to fill the number of positions each group will hold on each committee. The minority group shall transmit notice of its assignments to the majority group within ten calendar days after receipt of the notice of positions available. If the minority group for any reason fails to make its appointments pursuant to this rule, the majority group may make all the committee assignments.

The majority and minority committee assignments are subject to the uniform criteria governing committee assignments applicable to both the majority and minority. The uniform criteria shall be promulgated by the majority group and transmitted to the minority group together with notification of committee positions available to the minority.

Committee assignments as made by the majority and minority groups shall be followed by the Senate in the resolution establishing representation on all Senate standing committees.

After the organization of the Senate, all committees of the Senate and members of commissions to be appointed by the Senate authorized by rule, statute, resolution or otherwise, shall be appointed by the Subcommittee on Committees of the Committee on Rules and Administration, unless otherwise provided, subject to confirmation by the Senate. In the appointment of members of conference committees between the two houses, the Subcommittee on Committees of the Committee on Rules and Administration of the Senate shall appoint those who are in accord with the position of the Senate, and whenever practical, give preference to authors of bills in dispute and to members of standing committees in which the bills were considered.

#### STANDING COMMITTEES

57. The standing committees of the Senate and their complement are as follows:

- Agriculture and Natural Resources—19
- Commerce—15
- Education—14
- Elections—11
- Employment—14
- Energy and Housing—14
- Finance—26
- General Legislation and Veterans Affairs—14
- Governmental Operations—20
- Health, Welfare and Corrections—14
- Judiciary—17
- Local Government—12
- Rules and Administration—21
- Taxes and Tax Laws—21
- Transportation—16

The Committee on Rules and Administration may constitute a standing Subcommittee on Engrossing and Enrolling, the report of which within its jurisdiction has the effect of a report of the main Committee on Rules and Administration, and the reference under Rule 49, is made directly to this subcommittee.

The Committee on Rules and Administration may constitute a standing Subcommittee on Bill Scheduling, the report of which within its jurisdiction has the effect of a report of the main Committee on Rules and Administration, and the reference under

Rule 42 is made directly to this subcommittee. The subcommittee shall consist of the Chairman of the Committee on Rules and Administration who shall serve as chairman of the subcommittee, the Vice-chairman of the Committee on Rules and Administration, the President, the chairmen of the committees on Finance and on Taxes and Tax Laws, and one member of the minority group.

The Committee on Rules and Administration may constitute a standing Subcommittee on Committees, the report of which within its jurisdiction has the effect of a report of the main Committee on Rules and Administration. The subcommittee shall consist of five members, one of whom shall be a member of the minority group.

Each standing committee of the Senate, including a subcommittee of the committee, is authorized at any time to sit and act, to investigate and take testimony on any matter within its expenditures as authorized from time to time by the standing Committee on Rules and Administration. A standing committee, but not a subcommittee, may require by subpoena or otherwise the attendance and testimony of witnesses and the production of correspondence, books, papers, and documents, in the manner provided by Minnesota Statutes, Section 3.153.

#### COMMITTEE MEETINGS

58. All meetings of the Senate, its committees and subcommittees are open to the public.

To the extent practical, meetings of all committees shall be announced to the public at least three calendar days prior to convening. The notice shall state the name of the committee, the bill or bills to be considered, the place and time of meeting. The notice shall be posted on all Senate bulletin boards in the Capitol, and the State Office Building. A notice shall be sent to the House of Representatives for posting as it deems necessary.

#### QUORUM IN COMMITTEE

59. A majority of its members constitutes a quorum of a committee.

#### REPORT OF VOTE IN COMMITTEE

60. Upon the request of a member of a committee or subcommittee to which a bill has been referred, or upon the request of the author of the bill, a record shall be made of the vote on the bill in the committee or subcommittee, including the vote on any amendment or proposed amendment to it, in the committee or subcommittee to which the bill was referred.

Upon request of three members of the committee, the record of a roll call vote in a standing committee shall accompany the committee report and be printed in the Journal.

#### COMMITTEE ACTION

61. No report of any committee shall be made to the Senate unless it reports action taken at a regular or special meeting of the Committee. A report in violation of this rule is out of order.

A committee report or a proposed amendment to a bill, memorial or resolution shall be in six copies and written only on one side of the paper.

#### EMPLOYEES AUTHORIZED IN THE SENATE

62. The Senate shall employ for the session the following:

Number of Positions	Position	Salary Per Day
2	Administrative Assistant I	1 @ \$43.33 1 @ \$54.88
1	Administrative Assistant II	\$68.49
1	Assistant Captain of Pages	\$25.20

Number of Positions	Position	Salary Per Day
1	Assistant Executive Secretary	\$37.09
2	Assistant Public Information Officer	1 @ \$31.59 1 @ \$37.24
2	Assistant Sergeant-At-Arms	\$27.43
1	Captain of Pages	\$27.43
1	Chaplain (several to serve during session)	\$25.00
1	Chief Indexer	\$43.33
10	Clerk I	8 @ \$25.65 2 @ \$27.18
13	Clerk Typist I	7 @ \$26.82 6 @ \$28.42
8	Clerk Typist II	5 @ \$27.98 3 @ \$29.65
2	Clerk Typist III	\$30.85
15	Committee Administrative Assistant	7 @ \$42.06 8 @ \$43.33
16	Committee Clerk	10 @ \$26.82 6 @ \$28.42
15	Committee Secretary	7 @ \$34.77 8 @ \$36.80
1	Duplicating Supervisor	\$29.34
1	Engrossing Clerk	\$34.42
1	Engrossing Secretary	\$43.33
2	Executive Secretary	\$44.05
1	First Assistant Secretary of the Senate	\$82.05
3	Fiscal Services Aide	1 @ \$32.88 1 @ \$33.47 1 @ \$34.25
1	Fiscal Services Supervisor	\$43.33
1	Fourth Assistant Secretary of the Senate	\$35.62
3	Indexer	2 @ \$29.14 1 @ \$30.00 1 @ \$33.70
4	Legislative Assistant I	2 @ \$36.80 1 @ \$39.64 1 @ \$43.33
3	Legislative Assistant II	1 @ \$45.62 1 @ \$46.99 1 @ \$27.24
4	Legislative Clerk I	\$26.82
7	Legislative Clerk II	3 @ \$29.65 2 @ \$30.75 2 @ \$30.85
2	Legislative Clerk III	\$30.85
5	Legislative Fiscal Analyst	2 @ \$47.95 1 @ \$78.46 1 @ \$79.34 1 @ \$83.57
1	Minority Secretary of the Senate	\$70.56
35	Pages	30 @ \$20.00 5 @ \$22.00
1	Public Information Officer	\$43.84
14	Researcher	2 @ \$30.14 1 @ \$34.25 2 @ \$35.62 1 @ \$36.80 1 @ \$38.36 3 @ \$42.00 1 @ \$45.90 1 @ \$46.58 2 @ \$53.28
1	Second Assistant Secretary of the Senate	\$54.80
25	Secretary	9 @ \$32.54 16 @ \$34.42
1	Secretary to the Majority Leader	\$44.05
1	Secretary to the Minority Leader	\$41.47
1	Secretary of the Senate	\$98.63
13	Senate Counsel	2 @ \$41.10 1 @ \$46.58

Number of Positions	Position	Salary Per Day
1	@	\$49.32
1	@	\$52.06
1	@	\$53.42
3	@	\$56.16
1	@	\$58.90
1	@	\$66.27
1	@	\$68.03
1	@	\$80.22
10	Senate Researcher	2 @ \$43.53 1 @ \$44.04 1 @ \$46.99 2 @ \$52.06 2 @ \$54.79 1 @ \$62.41 1 @ \$64.33
1	Senate Research Assistant Director	\$69.81
1	Senate Research Director	\$91.78
17	Sergeant	8 @ \$20.00 9 @ \$22.00
1	Sergeant-At-Arms	\$35.32
1	Steno Pool Supervisor	\$36.80
22	Stenographer I	14 @ \$27.98 8 @ \$29.65
22	Stenographer II	8 @ \$30.28 14 @ \$32.05
1	Third Assistant Secretary of the Senate	\$37.09

Appointment to the foregoing positions shall be made by resolution specifying the names of the appointees and the positions to which they are appointed, adopted by a majority of all members of the Senate.

#### ADDITIONAL EMPLOYEES

63. All propositions for the appointment and payment of employees of the Senate or for expenditures on account of the Legislature, other than those provided by law, shall be referred to the Committee on Rules and Administration, without debate, and no appointment shall be made or expense incurred unless reported favorably by the committee, or unless its report is overruled by a three-fourths vote of the whole Senate. The committee shall report to the Senate the amount of compensation to be paid to each employee whose appointment is recommended by it.

#### AUTHORITY OVER EMPLOYEES

64. Except as otherwise provided in these rules, the Committee on Rules and Administration has full and exclusive authority over, and charge of all employees, officers and clerks of the Senate both elective and appointive. The committee has the sole and exclusive power and authority to assign them to duties other than for which they were elected or appointed as the committee may from time to time provide. The committee has power to appoint employees, officers or clerks as it deems proper to exercise the power granted to it by this rule. The committee may make rules and regulations for the government of the employees, officers and clerks as they see fit. In case of violation of an order of the committee by an employee, officer or clerk, or in case of a violation of a rule or regulation made by the committee, or in case of misconduct or omission by an employee, officer or clerk, the Committee on Rules and Administration may hear complaints and discharge the employee, officer or clerk or impose other punishment by way of fine or otherwise upon the employee, officer or clerk as the committee deems just and proper.

#### DUTIES OF SECRETARY

65. The Secretary shall keep a correct Journal of the proceedings of the Senate and shall perform other

duties assigned to him as Secretary. He shall not permit Journal records, accounts or papers to be taken from the table or out of his custody, other than in the regular mode of business. If a paper in his charge is missing, he shall report the fact to the President, so that inquiry may be made. He shall superintend the recording of proceedings in the Journal, the engrossing, transcribing and copying of the bills and resolutions, supervise the assistants, clerks, and stenographers under the direction of the Committee on Rules and Administration, and generally perform the duties of Secretary, under direction of the President. The Secretary shall keep the books to be called "Minute Books" in which he shall enter under the appropriate marginal numbers, all Senate and House bills, and correct notes, with the dates thereof, of the state, condition and progress of each bill pending, until its final passage.

The Secretary shall cause to be recorded on magnetic tape the proceedings of the Senate, the Committee of the Whole, each standing committee and standing subcommittee. Each tape shall be clearly labeled to show the name of the body whose proceedings are recorded and the dates the proceedings occurred. Each tape shall be accompanied by a log showing the number of each bill considered and the places on the tape where consideration of the bill occurred. Within two working days after each day the Senate is in session the Secretary shall make a copy of the tape and corresponding log of proceedings of the Senate and the Committee of the Whole and deliver the copies to the Legislative Reference Library. Within two working days after each meeting of a standing committee or standing subcommittee the Secretary shall make a copy of the tape and corresponding log of the meeting and deliver the copies to the Legislative Reference Library. Upon completion and approval of the minutes of the meeting, a copy of the minutes shall be promptly delivered to the Legislative Reference Library. The Secretary shall keep a record of each session of the Senate and the Committee of the Whole, each meeting of a Senate standing committee or standing subcommittee, and the date on which a tape recording of the session or meeting was transmitted to the Legislative Reference Library. The Library shall keep a similar record of all tapes received. The Library shall provide committee staff with reasonable access to Senate tapes and shall provide the public with convenient facilities to listen to the tapes. Copies of Senate tapes shall be available to the public from the Secretary, for a fee determined by the Secretary to be adequate to cover the cost of preparing the copies. A copy shall be provided free to a member of the Senate upon request for use in legislative business. The original tape and log of each session of the Senate and the Committee of the Whole shall be kept by the Secretary until the end of the period for which the members of the existing House of Representatives have been elected, at which time the tape may be preserved or disposed of as he sees fit. Tapes, logs, and minutes forwarded to the Legislative Reference Library shall be kept by the Library until two years after the end of the period for which the members of the existing Senate have been elected, at which time they may be preserved or disposed of as the Library sees fit. It is the intention that testimony and discussion preserved under this rule not be admissible in any court or administrative proceeding on an issue of legislative intent.

#### JOURNAL—HOW APPROVED

66. The Journal of each day's proceedings is open for correction at any time during the session of the next

day the Senate meets. Unless corrected on that day, the Journal stands approved.

#### SECRETARY MAY CORRECT ERRORS

67. The Secretary and Engrossing Clerk, in all proper cases, shall correct all mistakes in numbering the sections and reference to them, whether the errors occur in the original bill or are caused by amendments to it.

#### PURCHASING SUPPLIES

68. The Secretary is the agent of the Senate for the purchase of supplies. He shall file timely reports of expenditures made with the Committee on Rules and Administration.

#### DUTIES OF THE SERGEANT-AT-ARMS

69. The Sergeant-At-Arms shall execute all orders of the President and perform all duties assigned to him connected with the police and good order of the Senate chamber; exercise supervision over the ingress and egress of all persons to and from the chambers; see that messages are promptly delivered; see that the hall is properly ventilated and the temperature properly regulated, and that it is open for the use of members of the Senate at the time fixed; and perform all other services pertaining to his office.

#### PERSONS PRIVILEGED TO THE FLOOR OF THE SENATE

70. No person shall be admitted within the Senate Chamber, but a Senator, the executive or ex-Governors of the State of Minnesota, members of the House, heads of departments of state government, judges of the Supreme and Districts Courts and members of Congress. Those who have been members of Congress or of the state Legislature who are not interested in any claim or directly in a bill pending before the Legislature may be personally admitted by a member of the Senate. An employee of either house may be admitted at the request of a member or an officer of the Senate. When the Senate is not meeting, a person not a member may be admitted to the floor at the request of a member or officer. No public hearings shall be held in the Senate Chamber. The retiring room of the Senate is reserved for the exclusive use of the members of the Senate at all times. The Sergeant-At-Arms shall strictly enforce this rule.

#### PRIVILEGE OF REPORTERS

71. Provision shall be made for news reporters on the Senate floor in limited numbers, and in the Senate gallery. Because of limited space on the floor, permanent space is limited to those news agencies which have regularly covered the legislature, namely: The Associated Press, United Press International, St. Paul Pioneer Press, St. Paul Dispatch, Minneapolis Tribune, Minneapolis Star, Duluth Herald and News-Tribune, Rochester Post-Bulletin, WCCO radio and KSTP radio. An additional two spaces shall be provided to other reporters.

One person from each named agency may be present at the press table on the Senate floor at any one time.

Other news media personnel may occupy seats provided in the Senate gallery.

The Committee on Rules and Administration may, through committee action or by delegating authority to the Secretary, allow television filming on the Senate floor on certain occasions.

The committee or its agent may designate a committee of three senior news correspondents to act as an issuing agency for reporters' badges or other credentials.

## **DISTURBANCE IN LOBBY**

72. In case of a disturbance or disorderly conduct in the lobbies or galleries, the President may order them cleared.

## **NO INTRODUCTION OF VISITORS**

73. No introduction of a visitor or visitors in the galleries shall be made from the floor or rostrum of the Senate.

## **NO SMOKING**

74. No Senator or officer of the Senate, or other person, is permitted to smoke in the Senate Chamber. There shall be no smoking in the visitors section of the galleries.

## **ETHICAL CONDUCT**

75. The Subcommittee on Committees shall appoint a special committee on Ethical Conduct consisting of four members selected, two from the majority and two from the minority.

The committee shall serve in an advisory capacity to a member or employee upon written request and shall issue recommendations to the member or employee.

A lobbyist shall not appear before a Senate committee pursuant to his employment unless he is in compliance with the law requiring lobbyist registration, Minnesota Statutes, Sections 10A.03 to 10A.06. A lobbyist when appearing before a committee shall

disclose to the committee those in whose interest he speaks and the purpose of his appearance. A lobbyist shall not knowingly furnish false or misleading information or make a false or misleading statement that is relevant and material to a matter before the Senate or any of its committees when he knows or should know it will influence the judgment or action of the Senate or any of its committees thereon. A lobbyist shall not exert undue influence or expend improper sums of money in connection with any legislation.

The committee shall investigate a complaint by a member of the Senate in writing under oath received during a legislative session regarding improper conduct by a member or employee of the Senate or a lobbyist. The committee has the powers of a standing committee to issue subpoenas pursuant to Minnesota Statutes, Section 3.153. In order to determine whether there is probable cause to believe that improper conduct has occurred, the committee may, by a vote of three of its members, conduct a preliminary inquiry in executive session to which the requirements of Rule 58 do not apply. Upon a finding of probable cause, further proceedings on the complaint are open to the public. If, after investigation, the committee finds the complaint substantiated by the evidence, it shall recommend to the Senate appropriate disciplinary action.

# **PERMANENT RULES OF THE HOUSE**

## **ARTICLE I—DAILY BUSINESS**

1.1 **CONVENING OF THE HOUSE.** Unless otherwise ordered, regular sessions of the House shall convene at two o'clock p.m. The Speaker shall take the chair at the hour at which the House convenes and the House shall then be called to order. After prayer by the Chaplain or a brief meditation, a roll of members shall be called and the names of members present and members excused shall be entered in the Journal of the House.

1.2 **READING OF THE JOURNAL.** A quorum being present, the Journal of the preceding day shall be read by the Chief Clerk unless otherwise ordered. The House may correct any errors in the Journal of the preceding day.

1.3 **ORDER OF BUSINESS.** After the reading of the Journal, the order of business of the day shall be:

- (1) Presentation of petitions or other communications.
- (2) Reports of standing committees.
- (3) Second reading of House bills.
- (4) Second reading of Senate bills.
- (5) Reports of select committees.
- (6) Introduction and first reading of House bills.
- (7) Consideration of messages from the Senate.
- (8) First reading of Senate bills.
- (9) Consent Calendar.
- (10) Calendar for the day.
- (11) General Orders.
- (12) Motions and resolutions.

1.4 **SECOND READING OF BILLS.** Every bill shall require a second reading.

Except as otherwise ordered, every bill requiring the approval of the Governor shall, after a second reading, be considered in a Committee of the Whole before it shall be finally acted upon by the House.

1.5 **COMMITTEE OF THE WHOLE.** The Committee of the Whole is a committee of the entire membership of the House. The Speaker may appoint another member as chairman to preside over the committee of the Whole.

When the House arrives at the General Orders of the Day, it shall resolve itself into a Committee of the Whole to consider bills on General Orders.

A bill considered in the Committee of the Whole shall be reported and then debated by sections, with the title considered last. All amendments shall be typewritten and five copies shall be submitted to the Chairman who shall report them to the House.

1.6 **RULES TO APPLY TO COMMITTEE OF THE WHOLE.** The Rules of the House shall be observed in the Committee of the Whole so far as may be applicable except that the previous question shall not be forced or speaking limited.

Upon demand 15 members, the ayes and nays shall be called, the question voted on, and the ayes and nays recorded in the Journal of the House.

In the Committee of the Whole no amendment increasing the amount of any appropriation shall be passed without the ayes and nays recorded in the Journal of the House.

A motion that the committee arise shall always be in order and shall be decided without debate.

Upon the request of any member, a bill shall be excepted from the report of the Committee of the Whole. Only a motion to strike an amendment to the bill adopted in the Committee of the Whole or to amend the recommendation of the Committee of the Whole concerning the disposition of the bill shall be in order.

1.7 **GENERAL ORDERS OF THE DAY.** The Chief Clerk at the direction of the Speaker shall prepare the General Orders of the Day, which is a list of all bills which have not been made Special Orders or placed on the Consent Calendar, numbered according to their order at second reading. Unless otherwise ordered by a majority of the Committee, items on General Orders shall be taken up in numerical order.

The Chief Clerk shall see that a copy of each bill printed under the Rules or Orders of the House is placed in each member's file, which is to be kept at his desk in the chamber, at least 24 hours before the bill

shall be considered in the Committee of the Whole. Under the first order of business each day, the Chief Clerk shall report to the House which bills he has placed in the files.

If a bill is progressed three times it shall be placed at the end of General Orders unless otherwise ordered by majority vote.

Except during the last five days in any year on which a bill may be passed, a bill amended in the Committee of the Whole shall not be given its third reading until it is engrossed and reproduced as amended.

**1.8 THIRD READING OF BILLS.** No amendment shall be received on the third reading without the unanimous consent of the House, except to fill blanks or to amend titles.

At any time prior to its passage any bill or resolution may be committed or recommitted by a majority vote of the whole House. If the committee, other than the Committee of the Whole, to which it was committed or recommitted reports an amendment on it, it shall again be given its second reading, considered in Committee of the Whole, given its third reading and placed upon its final passage.

**1.9 SPECIAL ORDERS.** A bill may be made the Order of the Day for a special time and be placed upon a separate list known as "Special Orders".

The Committee on Rules and Legislative Administration may by committee report designate as a Special Order any bill which has had its second reading.

Any member may move to make a bill a Special Order by giving notice at least two legislative days in advance of and specifying the day on which he will so move. The notice shall include the number and title of the bill and the day and time certain for the Special Order. Only the member giving such notice, or another member designated by him in writing to the Speaker, may make the motion for the Special Order. A two-thirds vote of the whole House on such motion is required to make a bill a Special Order.

The time set for the motion may not be extended, and failure to make the motion on the specified day forfeits the right to make the motion.

A motion to make a bill a Special Order, when made according to the procedures herein prescribed, shall be a privileged motion, shall take precedence over all other motions except a motion to adjourn or to set the time to adjourn and questions of personal privilege, and may be made at any time on the day designated in the notice. A three-fourths vote of the whole House is required to suspend the motion.

Any Special Order, or any part of it, may be continued or postponed by two-thirds vote of the whole House at the time of such Special Order.

When the time arrives for the consideration of any Special Order, the House shall consider each bill upon the Special Order in the order in which it is listed. After consideration it shall immediately be read the third time and placed upon final passage.

**1.10 TAX AND APPROPRIATION BILLS GIVEN PRECEDENCE.** At any time after April 25, 1977, any bill relating to taxes or raising revenue shall be acted upon whenever requested by the Chairman of the Committee on Taxes, and any appropriation bill shall be acted upon whenever requested by the Chairman of the Committee on Appropriations.

**1.11 CONSENT CALENDAR.** Any bill of a non-controversial nature for which the committee report recommends placement upon the Consent Calendar shall be given its second reading after the report is adopted and placed upon the Consent Calendar. The bill shall be printed and placed in the members' files at

least one day before it can be considered. The bill shall be placed upon the Consent Calendar in the order in which it is given its second reading.

The Consent Calendar shall immediately precede the order of business known as "Calendar for the Day". Every bill on the Consent Calendar shall be debated, given its third reading and voted upon, provided, however, that at any time prior to third reading, ten members may object to any bill as being controversial. Any bill so objected to shall be stricken from the Consent Calendar and be immediately returned to General Orders, taking its place in the usual order.

**1.12 SUSPENSION OF RULES TO ADVANCE A BILL.** Every bill shall be reported on three different days, except that in case of urgency, a two-thirds majority of the whole House may suspend this Rule. A motion for suspension of the Rules to advance a bill for consideration out of its regular order is in order under the order of business "Motions and Resolutions" or at any time the bill is before the House. The motion must be presented to the Speaker in writing and must state the present position of the bill.

**1.13 MINORITY REPORTS.** Any minority report shall be made separately from the majority report and shall be considered before the majority report. If the minority report is adopted the majority report shall not be considered. If the minority report is not adopted the majority report shall then be considered.

**1.14 COMMITTEE REPORT LAID OVER.** The report of any committee may be laid over one day and printed in the Journal, if so ordered by the House.

**1.15 RECALLING BILL FROM COMMITTEE.** Except after the deadline for committee reports on bills originating in the House, any bill or resolution may be recalled from any committee at any time by majority vote of the whole house, be given a second reading and be advanced to General Orders.

**1.16 TIME LIMIT FOR CONSIDERATION OF BILLS.** If 20 legislative days after a bill has been referred to committee (other than a bill for appropriations) no report has been made upon it by the committee, its chief author may request that it be returned to the House and the request shall be entered in the Journal for the day. The committee shall have ten calendar days thereafter in which to vote upon the bill requested. If the committee fails to vote upon it within the ten days, the chief author may, at any time within five calendar days thereafter, present a written demand to the Speaker for its immediate return to the House. The demand shall be entered in the Journal for that day and shall constitute the demand of the House. The bill shall then be considered to be in the possession of the House, given its second reading and placed at the foot of General Orders.

Such bill is subject to re-reference by the House. If the motion to re-refer is made on the day of the demand or within one legislative day thereafter, the motion shall take precedence over all other motions except privileged motions and shall be in order at any time.

After May 20, 1977, the House shall not act on bills other than those recommended by conference committee reports or the Committee on Rules and Legislative Administration, and those bills contained in messages from the Senate.

**1.17 DISPOSITION OF SENATE BILLS.** Any Senate File received by the House, accompanied by a message announcing its passage by the Senate, shall be referred to the appropriate standing committee. However, if a Senate File is received which is stated by a member to be identical to a House File already reported by a standing committee of the House and placed on General Orders, Calendar, Consent

Calendar, or Special Orders, the Senate File shall be referred to the Chief Clerk for comparison. If the Chief Clerk reports that the Senate File is identical with the House File, the Senate File may by majority vote be substituted for the House File and take its place. The fact that the bills are identical shall be entered in the Journal and the House File is then considered withdrawn.

Any Senate File which has been amended on the floor of the House, except at time of final passage, and any Senate File which has been reported to the House with amendments by a House standing committee, shall be unofficially engrossed and reprinted by the Chief Clerk. Amendments to unofficial engrossments of a Senate File may be offered by members on the floor of the House but shall not be offered in standing committees.

**1.18 RECORDED FLOOR PROCEEDINGS.** All proceedings on the floor of the House shall be recorded on magnetic tape or similar recording device under the direction of the Chief Clerk. Two copies of each tape shall be delivered to the Director of the Legislative Reference Library and there maintained on file for use by any member of the public in accordance with the rules of the Legislative Reference Library. At the end of each biennium, the Director of the Legislative Reference Library shall deliver one copy of each tape to the Director of the Minnesota Historical Society.

Any person may obtain a copy of any such tape during the biennium in which it is recorded upon payment of a fee determined by the Chief Clerk to be adequate to cover the cost of preparing the copy.

Discussion preserved under this rule is not intended to be admissible in any court or administrative proceeding on an issue of legislative intent.

## **ARTICLE II—VOTING**

**2.1 AUTHORIZING ELECTRIC VOTING SYSTEM.** Except for a vote upon elections or the overriding of a Governor's veto, any vote may be taken by means of the electric voting system which shall be under the control of the Speaker of the House.

**2.2 CALL OF THE HOUSE.** Ten members may demand a call of the House at any time except after voting has commenced. When such call is demanded, the doors shall be closed, the roll shall be called, the absent members shall be sent for, and no member may be permitted to leave until the roll call is suspended or completed. During the roll call, no motion shall be in order except a motion pertaining to matters incidental to the call. Proceedings under the roll call may be suspended by a majority vote of the whole House. After the roll call is suspended or completed the Sergeant at Arms shall not permit any member to leave the Chamber unless excused by the Speaker. A call of the House may be lifted by a majority vote of the whole House.

**2.3 DEMANDING YEAS AND NAYS.** Yeas and Nays shall be ordered without demand upon final passage of bills and upon adoption of resolutions or motions directing the payment of money. In all other cases the yeas and nays shall be ordered only upon demand of 15 members.

**2.4 EXPLAINING OR CHANGING VOTE.** No member shall be allowed to explain his vote or discuss the question while the yeas and nays are being taken, nor be allowed to change his vote after the yeas and nays have been announced from the chair by the Speaker.

**2.5 EVERY UNEXCUSED MEMBER TO VOTE.** Any member who is immediately interested in the question being voted on shall not vote.

Every other member present before a vote is declared

from the chair shall vote for or against the matter before the House, unless the House excuses him from voting.

When a member declines to vote on a call of his name, he shall be required to state his reasons for so declining. After the vote has been taken but before the chair has announced the vote, he shall submit to the House the question, "Shall the member, for the reasons stated, be excused from voting?" which shall be decided without debate. Any other proceedings in reference thereto shall take place after announcement of the vote.

## **ARTICLE III—MOTIONS AND AMENDMENTS**

**3.1 MOTIONS.** No motion shall be debated until after it is stated by the Speaker. The Speaker may require any motion to be written.

After a motion has been stated by the Speaker it is in possession of the House, but the mover may withdraw it at any time before amendment or decision. Unless a motion, resolution or amendment is withdrawn on the day it is made, it shall be entered in the Journal, together with the name of the member offering it.

**3.2 PRECEDENCE OF MOTIONS.** When a question is under debate, no motion shall be received except the following, the first four of which shall be decided without debate:

- (1) To fix the time of adjournment.
- (2) To adjourn.
- (3) To lay on the table.
- (4) For the previous question.
- (5) To commit.
- (6) To postpone to a day certain.
- (7) To amend.
- (8) To postpone indefinitely.

The motions shall have precedence in the order listed. However, if the motion for the previous question has been seconded and the main question ordered, the motion to lay on the table shall not be in order.

**3.3 MOTION TO ADJOURN.** A motion to adjourn shall always be in order except during roll call.

When a motion to adjourn is made it shall be in order for the Speaker, before putting the question, to permit any member to state reasons which would seem to render adjournment improper at that time. Such a statement shall not be debatable and shall be limited to not over two minutes.

**3.4 MOTION FOR RECONSIDERATION.** When a question has been decided either in the affirmative or negative, it shall be in order for any member who voted with the prevailing side to move its reconsideration, provided that such motion is made either on the same day the vote was taken or within the following two days of actual session of the House. A motion for reconsideration shall take precedence over all other questions except the motion to adjourn and the notice of intention to move reconsideration. Such motion or notice shall not be in order if the document, bill, resolution, message, report or other official action on which the vote was taken shall have left the possession of the House.

When a member gives notice of intention to move reconsideration of the final action of the House on any bill, resolution, message, report or other official action, the Chief Clerk shall retain the same until after the matter is disposed of or the time has expired during which the motion for reconsideration can be made.

On the last day allowed for the motion to reconsider, it shall be in order for any member who voted on the prevailing side to make the motion, unless the matter has been already disposed of.

A motion for reconsideration having been voted upon and lost shall not be renewed.

The notice of intention to move reconsideration shall not be in order after May 2, 1977 through May 23, 1977.

**3.5 ORDER OF PUTTING QUESTION.** Except in the case of privileged questions, all questions, whether in committee or in the House, shall be put in the order in which they are moved. When filling blanks, a motion for the largest sum or the longest time shall be put first.

**3.6 DIVISION OF A QUESTION.** Any member may request the division of a question which contains several points. A motion to strike out and insert shall not be divisible. If a motion to strike out is lost it shall not preclude another motion to amend or to strike out and insert.

**3.7 THE PREVIOUS QUESTION.** The motion calling for the previous question must be seconded by 15 members. If the motion for the previous question is ordered by a majority of members present, it shall have the effect of cutting off all debate and bringing the House to direct vote upon the question or questions.

The previous question may be moved and ordered upon a single motion, a series of motions allowable under the Rules, or an amendment or amendments; or it may include all authorized motions or amendments, including a vote on final passage of a bill.

On a motion for the previous question, but prior to its being ordered, a call of the House shall be in order. After a majority has ordered the previous question, no call shall be in order prior to the decision on the main question.

When the previous question is decided in the negative, the main question remains under debate until disposed of by taking a vote either on the question or in some other manner.

All incidental questions of order arising after a motion is made for the previous question and prior to the vote on the main question shall be decided without debate.

**3.8 UNANIMOUS CONSENT TO MAKE A MOTION.** Whenever unanimous consent to make a motion is requested by a member, the member as a part of such request shall state briefly the purpose of such motion and the subject matter involved.

**3.9 MOTIONS AND PROPOSITIONS TO BE GERMANE.** No motion or proposition on a subject different from that under consideration shall be admitted under guise of its being an amendment.

**3.10 AMENDMENT NOT TO ANNEX ANOTHER BILL.** Except in a standing committee no bill or resolution shall at any time be amended by annexing or incorporating any other bill or resolution pending before the House.

**3.11 RESOLUTIONS AND MOTIONS INVOLVING EXPENDITURE OF MONEY.** Any resolution or motion involving the expenditure of money out of the legislative expense fund shall be referred to the Committee on Rules and Legislative Administration before being acted upon by the House. A majority vote of the whole House, determined by a roll call, is required to pass any such resolution or motion.

**3.12 AMENDMENTS TO APPROPRIATION BILLS.** No amendment increasing the amount or amounts carried by any appropriation bill shall be declared passed until voted for by a majority of the whole House.

**3.13 MOTION TO RESCIND.** The motion to rescind shall not be in order at any time in any proceeding in the House or in any committee of the House.

**3.14 SUSPENSION OR AMENDMENT OF THE RULES.** The concurrence of two-thirds of the whole House is required to suspend, alter, or amend any Rule

of the House, except that any amendment to the Rules reported by the Committee on Rules and Legislative Administration may be adopted by a majority of the whole House.

Except as provided in Rule 1.12, a motion to suspend, alter, or amend any Rule of the House must be made under the order of business "Motions and Resolutions". If the motion is made at any other time, unanimous consent is required before the Speaker can entertain the motion.

A motion to suspend the Rules, together with the subject matter to which it pertains, is debatable, but the previous question may be applied to the motion.

#### ARTICLE IV—DEBATE AND DECORUM

**4.1 ABSENCE OF MEMBERS AND OFFICERS.** Unless illness or other sufficient cause prevents attendance, no member or officer of the House shall absent himself from any session of the House without first having obtained from the Speaker permission to be absent.

**4.2 DUTIES OF MEMBERS.** Members shall keep their seats until the Speaker announces adjournment.

Every member, before speaking, shall rise from his seat and respectfully address the Speaker and shall not speak further until recognized by the Speaker. When two or more members rise at the same time, the Speaker shall designate the member to speak first.

**4.3 QUESTIONS OF ORDER.** If any member of the House transgresses the Rules, either in speaking or in any other way, the Speaker shall, or any member may, call him to order. A member so called to order shall immediately sit down unless another member moves to permit him to explain. In either case, the House, if appealed to, shall decide without debate. Only if the decision is in favor of the member called to order shall he be at liberty to proceed. A member called to order shall be liable to censure or such other punishment as the House may deem proper.

**4.4 ORDER IN DEBATE.** No member shall speak more than twice on the same subject without leave of the House, nor more than once until every other member wishing to speak on the pending question has had an opportunity to do so.

**4.5 NOTICE OF INTENTION TO DEBATE A RESOLUTION.** Any member may give notice of his intention to debate a resolution. Such notice may be given at any time before the vote is taken on the resolution. If such notice is given, the resolution shall be laid over one day without debate or any other action.

**4.6 OFFENSIVE WORDS IN DEBATE.** If any member is called to order for offensive words in debate, the member calling him to order shall report the words to which exception is taken and the Clerk shall record them. No member shall be held to answer or be subject to censure of the House for any language used in debate if exception is not taken before any other member has spoken or any other business has taken place.

**4.7 ORDER DURING SESSION.** No member shall walk out of or across the Chamber when the Speaker is putting the question. No member shall engage in private conversation while another member is speaking or pass between the speaking member and the chair.

**4.8 NO ONE TO REMAIN BY THE CLERK'S DESK.** No member or other person shall remain by the clerk's desk while the yeas and nays are being called.

**4.9 WHO MAY BE ADMITTED TO THE FLOOR.** No person shall be admitted within the House Chamber or retiring room, except members themselves, properly

authorized employees, the Chief Executive and ex-governors of the State of Minnesota, members of the Senate, heads of departments of the state government, judges of the Supreme and District Courts, members of Congress, properly accredited representatives of radio and television stations, newspapers and press associations, as herein provided for, and none other. When a former member of Congress or the Minnesota Legislature or any other person is issued a permit by the Speaker good for the day he shall be provided with a seat near the Speaker's rostrum, and at no time shall a conversation be carried on so as to disturb the business of the House. Before issuing the permit, the Speaker shall satisfy himself that the person does not seek the floor of the House for the purpose of influencing decisions of the House.

The alcoves shall be kept for the use of members only, and the Sergeant at Arms shall keep them cleared.

It shall not be in order for the Speaker to entertain a request for the suspension of this Rule, or to present from the Chair the request of any member for unanimous consent unless an extraordinary condition exists, in which event he may consent to entertain a motion for its suspension.

**4.10 PRESENTATION OF PETITIONS.** Any petition, memorial or other paper presented to the House shall include the name of the member introducing it and a brief description of its contents and shall be presented by the Speaker, who shall state briefly its contents.

**4.11 NO SMOKING IN HOUSE CHAMBER.** No member of the House of Representatives or officer of the House, or other person, shall be permitted to smoke in the House Chamber except in designated smoking areas, confined only to the front desk and the legislative retiring room. There shall be no smoking in the visitors' section of the galleries.

## **ARTICLE V—BILLS**

**5.1 BILL FORM.** No bill shall be introduced until it has been examined and approved by the Revisor of Statutes as to form and compliance with the Joint Rules of the House and Senate and the Rules of the House. Approval as to form shall be endorsed on the bill by the Revisor of Statutes.

**5.2 INTRODUCTION OF BILLS AND RESOLUTIONS.** A bill or resolution offered for introduction shall be placed in the hands of the Speaker at least 24 hours prior to the convening of the daily session. Every bill shall be introduced in quadruplicate and each copy shall contain the signature of the member or name of the committee introducing it. No bill, memorial or resolution shall have more than five authors. Any memorial shall be introduced in the same manner and take the same course as a bill. No resolution shall authorize the expenditure of monies from any source other than the legislative expense fund.

**5.3 ADVISORY BILLS.** An advisory bill may be introduced by any member in the same manner as a bill except that the requirements of Rule 5.1 shall not apply.

Each advisory bill shall be typewritten on a form provided by the Chief Clerk. It shall have a title not exceeding 12 words in length and shall contain a specific proposal for the initiation, termination or alteration of a law or program of the state or any of its subdivisions. It need not be drafted in a form appropriate for enactment into law.

An advisory bill shall be referred by the Speaker to an appropriate standing committee. It may be considered only in committee and shall not be given a second reading or be otherwise considered by the House, except that the committee may report its recommendation for re-referral to another committee.

**5.4 FIRST READING AND REFERENCE OF BILLS.** Each bill and resolution shall be reported and given its first reading upon its introduction. No bill or resolution shall be objected to upon its introduction.

Except as provided in Rule 5.5 each bill or resolution shall, after first reading, be referred by the Speaker to the appropriate standing committee.

Except as otherwise provided in these Rules, after a bill has been referred by the Speaker, a majority vote of the whole House shall be required for a re-referral or recommitment of the bill by the House.

**5.5 COMMITTEE BILLS.** A committee bill shall be read for the first time and may be referred by the Speaker to any standing committee. If it is not so referred, it shall be laid over one day. It shall then be read for the second time and placed upon General Orders, or, if recommended by the Committee, upon the Consent Calendar.

**5.6 PRINTING OF BILLS.** Every bill shall be printed after it has been given its second reading. A bill may be printed at any other time a majority of the House so orders.

**5.7 BILLS CARRYING AN APPROPRIATION.** Any bill, whether originating in the House or Senate, carrying an appropriation, or which may involve any present or future financial obligation on the part of the State, after being reported to the House, shall be referred, or re-referred, as the case may be, to the Committee on Appropriations for action by that committee. Any committee, other than the Committee on Appropriations, to which such bill has been referred shall note in its report that the bill carries an appropriation.

**5.8 BILLS AFFECTING STATE GOVERNMENT POWERS AND STRUCTURE.** Any bill, whether originating in the House or the Senate, which creates any new department, agency, commission, board or bureau, or which substantially changes or alters the organization of any department or agency thereof of state government, or substantially changes, alters, vests or divests official rights, powers, or duties of any official department or agency of the state government of any institution under its control, after being reported to the House, shall be referred, or re-referred as the case may be, to the Committee on Governmental Operations for action by that committee. Any committee other than the Committee on Governmental Operations to which such bill is referred shall, in its report, recommend re-referral to the Committee on Governmental Operations.

## **ARTICLE VI—COMMITTEES—POWERS AND DUTIES**

**6.1 COMMITTEES.** Standing committees of the House shall be appointed by the Speaker as follows:

Agriculture  
Appropriations  
    Divisions: Education  
                Health, Welfare, Corrections  
                State Departments  
                Semi-State  
Commerce and Economic Development  
Criminal Justice  
Education  
    Division: School Aids  
Environment and Natural Resources  
Financial Institutions and Insurance  
General Legislation and Veterans Affairs  
Governmental Operations  
Health and Welfare  
Higher Education  
Labor-Management Relations  
Local and Urban Affairs  
Rules and Legislative Administration  
Taxes  
Transportation



**6.2 COMMITTEE MEMBERSHIP.** No less than 30 days prior to the opening of a regular session of the Legislature, the Speaker-designate shall provide the minority group with a list of the standing committees proposed for the session. He shall also designate the number of minority members to be appointed to each committee and may require general membership guidelines to be followed in the selection of committee members.

If the minority leader submits to the Speaker-designate, at least 15 days prior to the opening of the session, a list of proposed committee assignments for the minority group, which complies with the numbers and guidelines provided, the Speaker shall make such proposed assignments with the purpose of attaining proportionate representation on the committees for the minority group.

No committee of the House shall have exclusive membership from any one profession, occupation or vocation.

**6.3 COMMITTEE MEETING SCHEDULE.** The Speaker shall prepare a schedule of committee meetings, fixing as far as practicable the day of the week and the hour for the regular meeting time of each committee. The schedule of committee meetings shall officially be made available to the news media. The chairman of any committee holding a special meeting or making a change in the regular schedule of meetings shall give written notice which may be announced from the desk and shall be posted on the bulletin board at least one day in advance of the change.

The chairman of each committee or subcommittee shall as far as practicable give three days notice of any meeting. The notice shall include the date, time, place and agenda for the meeting.

**6.4 COMMITTEE PROCEDURES.** Meetings of all committees of the House shall be open to the public.

A majority of members of any standing or special committee shall constitute a quorum.

The Rules of the House shall be observed in the committees wherever they are applicable.

Any member of any committee may demand a roll call on any bill, resolution or amendment before the committee. Only upon such demand being made shall the roll be called and the vote of each member on the bill, resolution or amendment be recorded, together with the name of the member demanding the roll call.

A committee may reconsider any action so long as the matter remains in the possession of the committee. A committee member need not have voted with the prevailing side in order to move reconsideration.

At any time during the period in which a standing committee has possession of a bill the members of the committee may, by majority vote, order the preparation of a Revisor's Analysis of the bill. The Revisor's Analysis shall consist of a concise description of the terms of the bill and shall be provided by the Revisor of Statutes. If the Revisor's analysis is ordered at the time the bill is given committee approval, the analysis shall accompany the committee report to the House and shall thereafter be attached to the printed bill by the Chief Clerk.

At any time during the period in which a standing committee has possession of a bill, the members of the committee may, by majority vote, order the preparation of a Fiscal Note. If a Fiscal Note is ordered at the time the bill is given committee approval, the Fiscal Note shall accompany the committee report to the House and shall thereafter be attached to the printed bill by the Chief Clerk. No Fiscal Note shall be ordered for any bill given committee approval within ten days of the end of a regular session in any year.

Neither a Revisor's Analysis nor a Fiscal Note shall be considered a part of a bill or any indication of legislative intent.

**6.5 SUBCOMMITTEES.** The chairman of a committee shall appoint the chairman and members of each subcommittee. The chairman or the committee may refer bills to subcommittee. Any subcommittee may make such investigation or exercise such authority as is delegated to it by the chairman or the committee.

**6.6 COMMITTEE RECORDS.** The chairman or acting chairman of each standing committee shall cause a record to be kept, in the form prescribed by the Committee on Rules and Legislative Administration, which shall include the record of each bill referred to the committee and the minutes of the committee. The minutes shall include:

- a. The time and place of each hearing or meeting of the committee;
- b. Committee members present;
- c. The name and address of each person appearing before the committee, together with the name and address of the person, association, firm or corporation in whose behalf the appearance is made;
- d. The language of each motion, the name of the committee member making the motion, and the result of any vote taken upon the motion, including the ayes and nays whenever a roll call is demanded;
- e. The date on which any subcommittee is created, the names of its members and the bills referred to it;
- f. The record of each subcommittee meeting, including the time and place of the meeting; members present; the name of each person appearing before the subcommittee, together with the name of the person, association, firm or corporation in whose behalf the appearance is made; and the language of each motion, together with the name of the member making the motion, and the result of any vote taken upon the motion, including the ayes and nays whenever a roll call is demanded;
- g. Other important matters related to the work of the committee.

The minutes shall be approved at the next regular meeting of the committee.

Copies of the minutes, after approval by the committee, shall be filed with the Chief Clerk and shall be open to public inspection in the Chief Clerk's office. At the end of the biennium they shall be delivered, together with the other committee records, to the Director of the Legislative Reference Library, where they shall remain open for public inspection during regular office hours. A copy of any page of any committee minutes may be obtained upon payment of a fee determined by the Chief Clerk to be adequate to cover the cost of preparing the copy.

The magnetic tape recording of any committee meeting shall be retained by the chairman until the minutes of that meeting have been approved by the committee. The recording or a copy of the recording shall then be filed with the Director of the Legislative Reference Library, where it shall be maintained for a period of two years from the date of filing for use by any person in accordance with the rules of the Legislative Reference Library. After expiration of the two-year period the recording may be erased and the tape may be reused.

Any person may obtain a copy of such tape during the period in which it is maintained in the Legislative Reference Library upon payment of a fee determined by the Chief Clerk to be sufficient to cover the cost of the copy. Testimony and discussion preserved under this rule is not intended to be admissible in any court or administrative proceeding on an issue of legislative intent.

**6.7 COMMITTEE REPORTS.** The chairman of a

standing committee reporting to the House the action taken by his committee upon any bill referred to it shall do so upon the form provided for such reports. Each bill shall be reported separately and the report shall be adopted or rejected without amendment.

The report shall contain the action taken by the committee and the date of such action and shall be authenticated by the signature of the chairman.

Before a committee reports favorably upon a bill, the chairman shall see that the form of the bill conforms to the Joint Rules of the House and Senate and these Rules.

Except during the last seven legislative days in any year, the committee report and any minority report shall be placed in the hands of the Chief Clerk at least four hours prior to the convening of the daily session.

The Committee on Rules and Legislative Administration may report at any time.

If a majority of the members of a standing committee finds a bill referred to the committee to be of a non-controversial nature, the report to the House may recommend that the bill be placed upon a separate calendar to be known as the Consent Calendar.

**6.8 COMMITTEE BILLS.** Any standing or special committee of the House may introduce a bill as a committee bill on any subject within its purview.

**6.9 SUBSTITUTION OF BILLS.** No standing or special committee nor any of its members shall report a substitute for any bill referred to the committee if the substitute relates to a different subject, is intended to accomplish a different purpose, or would require a title essentially different from that of the original bill. Whenever the House is advised that a substitute bill reported to the House is in violation of this rule, the report shall not be adopted.

**6.10 SPECIAL COMMITTEES.** Any special committee to which a matter has been referred shall in all cases report to the House a statement of facts and its opinions and conclusions thereon.

**6.11 CONFERENCE COMMITTEES.** A conference committee may report at any time. No committee except a conference committee or the Committee on Rules and Legislative Administration shall sit during any daily session of the House without leave.

**6.12 COMMITTEE BUDGETS AND EXPENSES.** The committee on Rules and Legislative Administration shall establish a budget for each standing committee of the House for expenses incurred by the committee, its members, or its staff in conducting its legislative business. Per diem expense allowances paid to members during sessions or at times set by the Speaker shall not be charged against the budget. No committee shall incur expenses in excess of its authorized budget.

Employees shall be reimbursed for actual expenses in the same manner as state employees.

During sessions, for travel away from the Capitol members shall be reimbursed for actual expenses in the same manner as state employees in addition to per diem expense allowances.

All charges against the committee budget must be approved by the chairman before payment is made.

## ARTICLE VII—OFFICERS OF THE HOUSE

**7.1 DUTIES AND PRIVILEGES OF THE SPEAKER.** The Speaker shall preside over the House and shall have all the powers and be charged with all the duties of the presiding officer.

He shall preserve order and decorum and he or the chairman of the Committee of the Whole may order

the lobby or galleries cleared in the case of disorderly conduct or other disturbance.

Except as provided by rule or law, he shall have general control of the chamber of the House and of the corridors, passages and rooms assigned to the use of the House.

He shall sign all acts, addresses, joint resolutions, writs, warrants and subpoenas of the House or issued by order of the House. He shall sign all abstracts for the payment of money out of the legislative expense fund of the House: but no money shall be paid out of said fund unless the abstract is also signed by the Chief Clerk of the House.

He shall appoint the Chief Sergeant at Arms or shall designate him from among the Sergeants at Arms elected by the House or appointed by the Committee on Rules and Legislative Administration.

**7.2 SPEAKER PRO TEM.** The Speaker may call a member to preside as Speaker pro tempore, but such temporary appointment shall not extend beyond adjournment for the day. In the absence of the Speaker, the Committee on Rules and Legislative Administration shall select a member to preside until the return of the Speaker.

**7.3 DUTIES OF CHIEF CLERK.** The Chief Clerk shall have general supervision of all clerical duties pertaining to the business of the House. He shall perform under the direction of the Speaker all the duties pertaining to his office and shall keep records showing the situation and progress of all bills, memorials and resolutions.

Neither the Chief Clerk nor any of his assistants or employees shall permit any records or papers belonging to the House to be removed from their custody other than in the regular course of business. The Chief Clerk shall report any missing records or papers to the Speaker.

**7.4 ENGROSSMENT AND ENROLLMENT.** The Chief Clerk of the House shall have supervision over the engrossment and enrollment of bills. He shall cause to be kept a record by file number of the bills introduced in the House which have passed both houses and been enrolled.

**7.5 BUDGET AND PURCHASING.** The Chief Clerk shall prepare a biennial budget for the House which must be approved by the Committee on Rules and Legislative Administration before it is submitted to the Committee on Appropriations.

The Chief Clerk shall be the agent of the House of Representatives for the purchase of supplies. He shall seek the lowest possible prices and shall file timely reports of expenditures made with the Committee on Rules and Legislative Administration.

**7.6 CLERICAL CORRECTIONS TO BILLS.** Minor clerical errors in any bill, memorial, or resolution, such as errors in spelling or grammar, or the incorrect use of one word for another or the incorrect numbering of references, whether occurring in the original document or any amendment to it, shall be corrected as a matter of course by the Chief Clerk, upon the approval of the chairman of any committee to which it was referred.

If the enacting clause of a bill has been omitted, the Chief Clerk shall insert the clause before passage of the bill.

Webster's New International Dictionary shall be the standard authority in matters pertaining to this rule.

**7.7 BULLETIN BOARD.** The Chief Clerk shall prepare a bulletin board upon which shall be posted a list of committee and subcommittee meetings and any other announcements or notices the House may require.

**7.8 INDEX.** The Index Clerk, under the supervision of the Chief Clerk, shall prepare an index in which bills may be indexed by topic, number, author, subject, section of the code amended, committees, and any other subject that will make it a complete and comprehensive index. The Index shall be open for public inspection at all times during the session and shall be printed in the permanent Journal of the House.

**7.9 DUTIES OF THE SERGEANT AT ARMS.** It shall be the duty of the Sergeant at Arms to carry out all orders of the House or the Speaker and to perform all other services pertaining to the office of Sergeant at Arms, including maintaining order in the chamber and supervising entering and exiting from the Chamber and the prompt delivery of messages.

#### ARTICLE VIII—EMPLOYEES OF THE HOUSE

**8.1 APPOINTMENT OF EMPLOYEES.** The Committee on Rules and Legislative Administration shall designate the position of and appoint each employee of the House and set the compensation of each officer and employee. A record of all such appointments, including positions and compensation, shall be kept in the office of the Chief Clerk and shall be open for inspection by the public.

The Committee on Rules and Legislative Administration, by resolution, shall establish the procedure for filling vacancies when the legislature is not in session.

Any employee of the House may be assigned to other duties, suspended or discharged at any time by the Committee on Rules and Legislative Administration.

No employee of the House shall receive any pay, compensation, gratuity or reward over and above the salary named for the position except upon approval of a three-fourths vote of the whole House.

**8.2 DUTIES OF EMPLOYEES.** No employee shall make or permit to be made any copy or copies of any journal, bill, paper, file, record, or document in his possession or custody or to which he has access except on request of a member of the House. No person other than a member of the House shall furnish or deliver any journal, bill, paper, file, record, document, or copy thereof to any person other than a member of the House except by or through the Chief Clerk with the approval or under the direction of the Committee on Rules and Legislative Administration,

in accordance with these Rules, and upon such terms as such committee shall prescribe.

Any violation of this rule shall be cause for removal or discharge of the offender.

#### ARTICLE IX—GENERAL PROVISIONS

**9.1 RULE AS TO CONSTRUCTION.** As used in these Rules the terms "majority vote" and "vote of the House" shall mean a majority of members present at the particular time. The term "vote of the whole House" shall mean a majority vote of all the members elected to the House for that particular session of the Legislature.

Singular words used in these Rules shall include the plural, unless the context indicates a contrary intention.

The words "he", "his" and "him" shall be construed to include "she", "hers", and "her" whenever the latter are appropriate.

**9.2 MEDIA NEWS REPORTERS.** Accredited representatives of the press, press associations, and radio and television stations shall be accorded equal press privileges by the House. Any person wishing to report proceedings of the House may apply to the Committee on Rules and Legislative Administration for a press pass and assignment to suitable available space.

Television stations shall be permitted to televise sessions of the House.

**9.3 DISPOSITION OF BILLS.** Adjournment of the regular session in any odd-numbered year to a day certain in the following year shall be equivalent to daily adjournment except that any bill on the Consent Calendar, Calendar or Special Orders shall be returned to General Orders.

**9.4 RECESS BILL INTRODUCTIONS.** During the period between the last day of the session in any odd-numbered year and the first day of the session in the following year, any bill filed with the Speaker for introduction shall be given a file number and may be unofficially referred to an appropriate standing committee of the House of Representatives.

**9.5 AUTHORIZED MANUAL OF PARLIAMENTARY PROCEDURE.** The rules of parliamentary procedure contained in Mason's Manual of Legislative Procedure shall govern the House in all applicable cases in which they are not inconsistent with these Rules or the Joint Rules of the Senate and House of Representatives.

### JOINT RULES OF THE SENATE AND HOUSE

#### ARTICLE I: JOINT CONVENTIONS HOW GOVERNED

**Rule 1.01.** The Speaker of the House shall preside at all Conventions of the two houses of the Legislature and shall call the members to order. The Chief Clerk of the House shall be the Secretary and the Sergeant at Arms of the House shall be the Sergeant at Arms of the Convention.

##### PRESIDENT'S DUTIES

**Rule 1.02** The President of the Convention shall preserve order and decorum. He may speak on all points of order in preference to other members and shall decide questions of order, subject to an appeal to the Convention by any member. He shall rise to put a question but may state it while seated.

##### PRESIDENT'S RIGHT TO VOTE

**Rule 1.03** The President shall have the right to vote in all cases except appeals from his decisions. He shall vote last on all questions.

#### STATING QUESTIONS

**Rule 1.04.** Questions shall be put to the Convention in the following form: "As many as are of the opinion that (the question) shall pass, say 'Aye.'" After an affirmative vote is expressed the nays shall be called as follows: "As many as are of the contrary opinion, say 'No.'" If the President is in doubt or a division is called, those in the affirmative shall rise first and those in the negative afterward.

#### ORDER OF DEBATE

**Rule 1.05.** When any member wishes to speak to the Convention on any matter, he shall rise and respectfully address the President, and not speak further until recognized. He shall confine himself to the question under debate and avoid personal remarks. When two or more members rise at the same time, the President shall designate the member to speak first. No member shall speak more than twice on the same question without permission of the Convention.

## CALLING MEMBER TO ORDER

Rule 1.06. If any member of the Joint Convention is called to order for offensive words in debate, the member calling him to order shall report the words to which exception is taken and the Secretary shall record them. No member may be called to order for any language used in debate if exception is not taken before any other member has spoken or any other business has taken place. A member called to order shall immediately sit down unless another member moves to permit him to explain. In any case, the Joint Convention, if appealed to, shall decide without debate. Only if the decision is in favor of the member called to order shall he be at liberty to proceed.

## CALL OF THE CONVENTION

Rule 1.07. Five members may demand a call of the Convention at any time except after voting has commenced. When such a call is demanded, the doors shall be closed, the roll shall be called, the absent members shall be sent for, and no member may be permitted to leave the Chamber, unless excused by the President, until the call is lifted. Proceedings under the roll call may be suspended by a majority vote of all the members of the Convention. A call of the Convention may be lifted by a majority vote of all the members of the Convention.

## ELECTIONS

Rule 1.08. In all elections by the Joint Convention, members shall vote *viva voce* and the roll of Senate members shall be called first. Whenever there is an election of any officer in Joint Convention, the result shall be certified by the President of the Senate and the Speaker of the House and announced by them to their respective houses. The result shall be entered on the Journal of each house and communicated to the Governor by the Secretary of the Convention.

## NO SMOKING

Rule 1.09. No person is permitted to smoke in the Chamber or in the gallery during a Joint Convention.

## PARLIAMENTARY PROCEDURE

Rule 1.10. The rules of the House shall be the Rules of the Joint Convention of both houses in all cases in which the foregoing rules are not applicable.

## ARTICLE II: BILLS FORM

Rule 2.01. The title of each bill shall clearly state its subject and briefly state its purpose. When a bill amends or repeals an existing act, the title shall refer to the chapter, section or subdivision.

Reference shall be made to Minnesota Statutes for the provisions appearing therein unless reference to previous session laws is required for some special reason.

Bills shall refer to Minnesota Statutes as follows:  
"Minnesota Statutes . . . . ., Section . . . . ."  
Bills shall refer to the session laws as follows:  
"Laws . . . . ., Chapter . . . . ., Section . . . . ."

A bill for the amendment of a statute shall contain the full text of the section or subdivision to be amended as it appears in the latest edition of Minnesota Statutes unless it has been amended at a later session, in which event it shall contain the full text as amended.

The words and characters constituting the amending matter shall be inserted in the proper place in the

text and underscored. The words and characters to be eliminated by the amendment shall be stricken by drawing a line through them. The text of a new section or subdivision shall also be underscored when a bill amends an existing chapter or section by adding a new section or subdivision. In the omnibus appropriation bills required by Joint Rule 2.02, sections making an appropriation or transfer and not amending a statute or session law need not have new material underscored. Before a committee favorably reports upon a bill, the chairman of the committee shall see that the bill conforms to this rule. Printed bills shall be in the same form. When a bill is printed in the Journal, the new matter shall be in italics or underscored and the matter to be eliminated shall be capitalized and in parentheses or stricken by drawing a line through it. A bill drafted by the Revisor of Statutes for the purposes of correcting errors in Minnesota Statutes need not comply with the provisions of this paragraph if the bill is labeled "REVISOR'S BILL" immediately below the title, and if there is attached thereto a memorandum of information explaining the reasons for the bill.

If the bill is for an original law and not for an amendment of an existing law, the sections and subdivisions shall be arranged, subdivided, and numbered in like manner as Minnesota Statutes. If such a bill assigns to the sections thereof headnotes or identification by the decimal system of numbering used in Minnesota Statutes, such headnotes and decimal identification may be submitted by standing committee chairmen to the Revisor of Statutes for examination. Any such headnotes shall be capital letters enclosed in brackets, and shall be subject to the provisions of Minnesota Statutes, Section 648.36.

All numbers in titles shall be expressed in figures. All numbers of section or chapter of law shall be in figures. In the body of a bill numbers in excess of ten shall be in figures, except for a special reason they may be written, but when written they shall not be followed by numbers or parentheses.

## APPROPRIATING MONEY

Rule 2.02. The same bill shall not appropriate public money or property to more than one local or private purpose.

No clause appropriating money for a local or private purpose shall be contained in a bill appropriating money for the State government or public institutions. All resolutions authorizing the issuing of abstracts by the Secretary of the Senate or the Chief Clerk of the House for the payment of money shall be upon the call of "yeas" and "nays."

At least twenty calendar days prior to the adjournment of the Legislature, the Committee on Finance of the Senate and the Committee on Appropriations of the House shall report to their respective houses, unless directed by concurrent resolution to report different appropriation bills, eight separate appropriation bills as follows:

(a) A bill appropriating money for the general administrative and judicial expenses of the State government for the succeeding two fiscal years including salaries, office expenses and supplies and other necessary expenses connected therewith;

(b) A bill covering all appropriations relating to public welfare, health and corrections for the support and maintenance of all State penal and charitable institutions, and other institutions of the State except educational for the two succeeding fiscal years;

(c) A bill appropriating money for the support and maintenance of all State educational institutions for the two succeeding fiscal years;

(d) A bill covering all appropriations providing for the payment of claims against the State of Minnesota which may have been allowed by the Finance Committee of the Senate or the Appropriations Committee of the House;

(e) A bill covering all appropriations made for semi-state activities;

(f) A bill covering all appropriations for construction and major rehabilitation of public buildings to be financed by issuance of bonds;

(g) A bill covering all appropriations for maintenance, repair, and minor rehabilitation and construction of public buildings; and

(h) A bill covering appropriations for the department of transportation.

No other appropriations shall be contained in any of said bills but all other appropriations shall be contained in separate bills.

#### DEADLINES

Rule 2.03. In 1977, committee reports on bills favorably acted upon by a committee in the house of origin after Friday, April 22 and committee reports on bills originating in the other house favorably acted upon by a committee after Friday, May 6 shall be referred in the Senate to the Committee on Rules and Administration, and in the House of Representatives to the Committee on Rules and Legislative Administration for disposition. Referral is not required when a committee after April 22 and by May 6 acts on a bill that is a companion to a bill that has met the April 22 deadline in the other house. This rule does not apply to the Senate Committees on Finance and on Taxes and Tax Laws, and the House Committees on Appropriations and on Taxes.

Conference committees on the major appropriation bills specified in Joint Rule 2.02 shall have their reports on the members' desks by Thursday, May 19, 1977.

After Friday, May 20 in the first year of the biennium, neither house shall act on bills other than those contained in:

- (a) reports of conference committees;
- (b) messages from the other house;
- (c) reports of the Committee on Rules and Administration in the Senate or the Committee on Rules and Legislative Administration in the House; or
- (d) messages from the governor.

#### AMENDING BILLS ORIGINATING IN OTHER HOUSE

Rule 2.04. Either house shall have the power to amend any bill, memorial, or resolution passed by the other house.

#### RECEDING FROM POSITION

Rule 2.05. Prior to a conference committee on any matter, either house may recede from its position on any difference existing between the two houses. In order to recede, and if the matter is not in the possession of a house, that house shall request return of the matter from the other house. To recede, a majority of a house shall govern, except in cases otherwise provided in the Constitution. If the ques-

tion is put and lost, it shall not be put again on the same day. A reconsideration of the question shall in all respects be regulated by the rules of that house.

#### CONFERENCE COMMITTEES

Rule 2.06. In all cases of disagreement between the Senate and House on amendments adopted by either house to a bill, memorial or resolution passed by the other house, a Conference Committee consisting of not less than three members nor more than five members from each house may be requested by either house. The other house shall appoint a similar committee.

The manner of procedure shall be as follows: The house of origin passes a bill and transmits it to the other body. If the other body adopts an amendment to the bill and passes it as amended, it shall return the bill with a record of its actions to the house of origin. If the house of origin refuses to concur in the amendment, it shall ask for a conference committee, appoint such a committee on its part, and transmit the bill with a record of its action to the other house. If the other house adheres to its amendment, it shall appoint a like committee and return the bill to the house of origin.

At an agreed upon hour the conference committee shall meet. The members from each house shall state to the members from the other house, orally or in writing, the reason for their respective positions. The members shall confer thereon and shall report to their respective houses the agreement they have reached, or, if none, the fact of a disagreement. Within seven calendar days after the appointment of a conference committee, and every seven calendar days thereafter until such time as the conference committee is discharged, the conference committee shall report its progress to each house. If an agreement is reported, the house of origin shall act first upon the report. If the report is adopted and repassed as amended by the conference committee by the house of origin, the report, the bill and a record of its action shall be transmitted to the other house.

All Conference Committees shall be open to the public. Meetings of Conference Committees shall be announced as far in advance as practical.

Except on the last two days on which a bill may be passed in any year, a written copy of a report of a Conference Committee shall be placed on the desk of each member of a house twelve hours before action on the report by that house. If the report has been reprinted in the Journal of either house for a preceding day and is available to the members, the Journal copy shall serve as the written report.

#### ENROLLMENT AND SIGNATURE

Rule 2.07. After a bill or memorial has been passed by both houses, it shall be carefully and properly enrolled by the Revisor of Statutes under the direction of the Secretary of the Senate for a matter originating in the Senate or the Chief Clerk of the House for a matter originating in the House. The Revisor of Statutes shall obtain the signatures and certificates of the proper officers to the enrolled copy of the bill or memorial and present it to the Governor for his approval.

A bill or memorial may be prepared for presentation to the Governor on good quality paper approximately 8½" x 13" in size and may be produced by means of a copying machine. An enrolled bill shall be labeled "An Act" and it shall be identical to the bill passed by the Legislature. An enrolled bill which is

amendatory of any existing law or constitutional provision shall indicate deletions and additions in the manner provided in Rule 2.01 for printed bills.

### **ARTICLE III: GENERAL PROVISIONS SUSPENSION OF JOINT RULES**

Rule 3.01. Either house may suspend the Joint Rules of the Senate and House by a vote of two-thirds of its members.

### **ODD YEAR SESSION ADJOURNMENT**

Rule 3.02. Adjournment of the regular session in any odd-numbered year to date certain in the following year shall be equivalent to daily adjournment, except that upon adjournment in any odd-numbered year to a date certain in the following year:

(a) any bill being considered by a conference committee shall be returned to the house of origin, laid on the table, and the conference committee shall be discharged;

(b) any bill referred to the Committee on Rules and Administration in the Senate or the Committee on Rules and Legislative Administration in the House pursuant to Joint Rule 2.03 shall be returned to the standing committee to which it was last previously referred; and

(c) any bill returned by the Governor to the house of origin with his objections following such adjournment shall be laid on the table.

### **INTERIM COMMITTEE AND COMMISSION REPORTS**

Rule 3.03. Except as otherwise provided by law, the report of any interim committee or commission to the Legislature shall be submitted on paper 8½" x 11" in size, punched on the left edge to fit a standard size three ring binder intended for that size paper. A brief summary of the recommendations of the commission or committee shall appear first and be clearly separated from its findings, discussions, and exhibits. If the report contains legislative recommendations, a copy of any proposed legislation, particularly if extensive in character, shall if possible be attached as an exhibit at the end of the report.

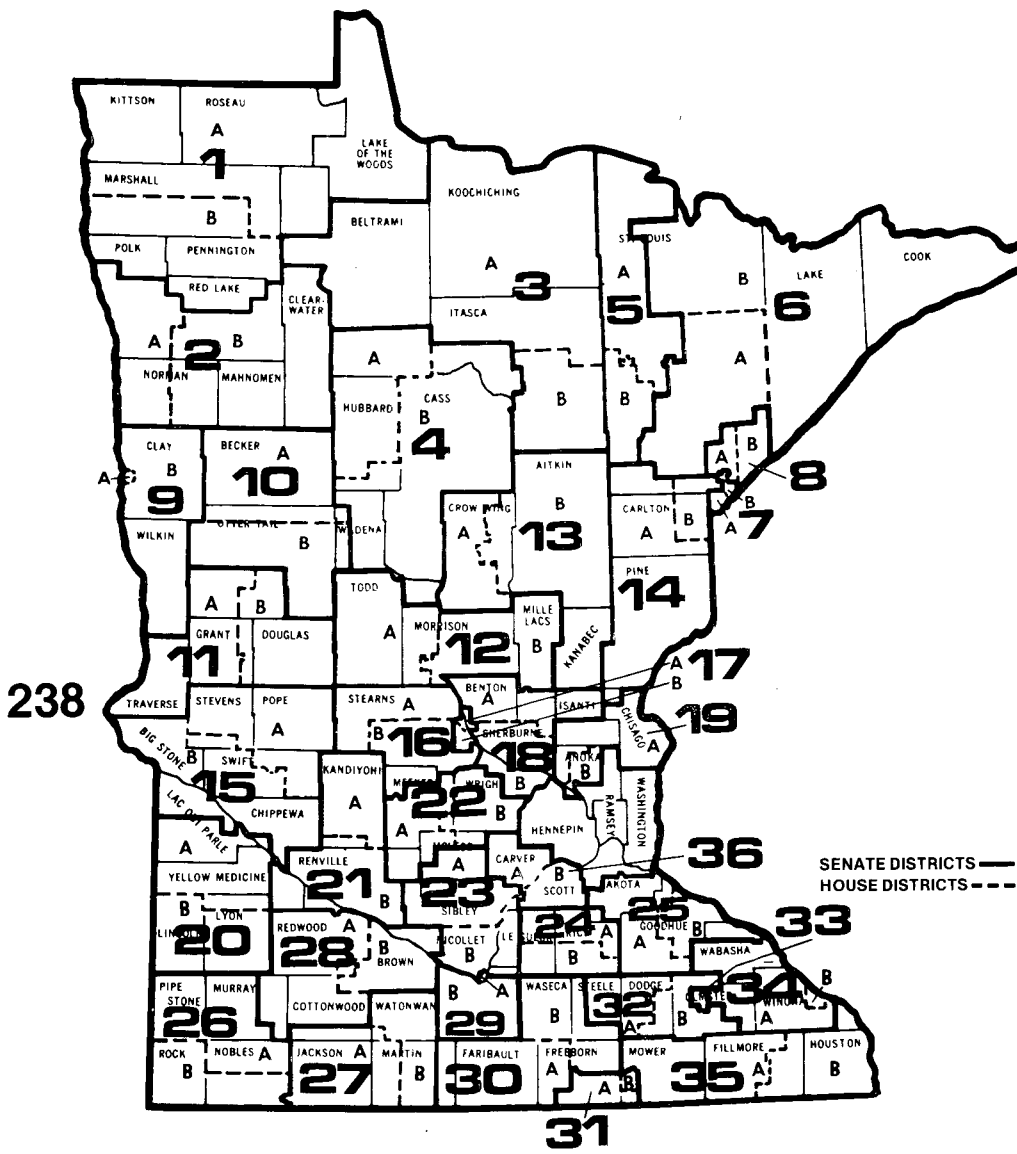

**MINNESOTA LEGISLATIVE DISTRICTS**

approved by U.S. District Court June 2, 1972

based upon 1970 census

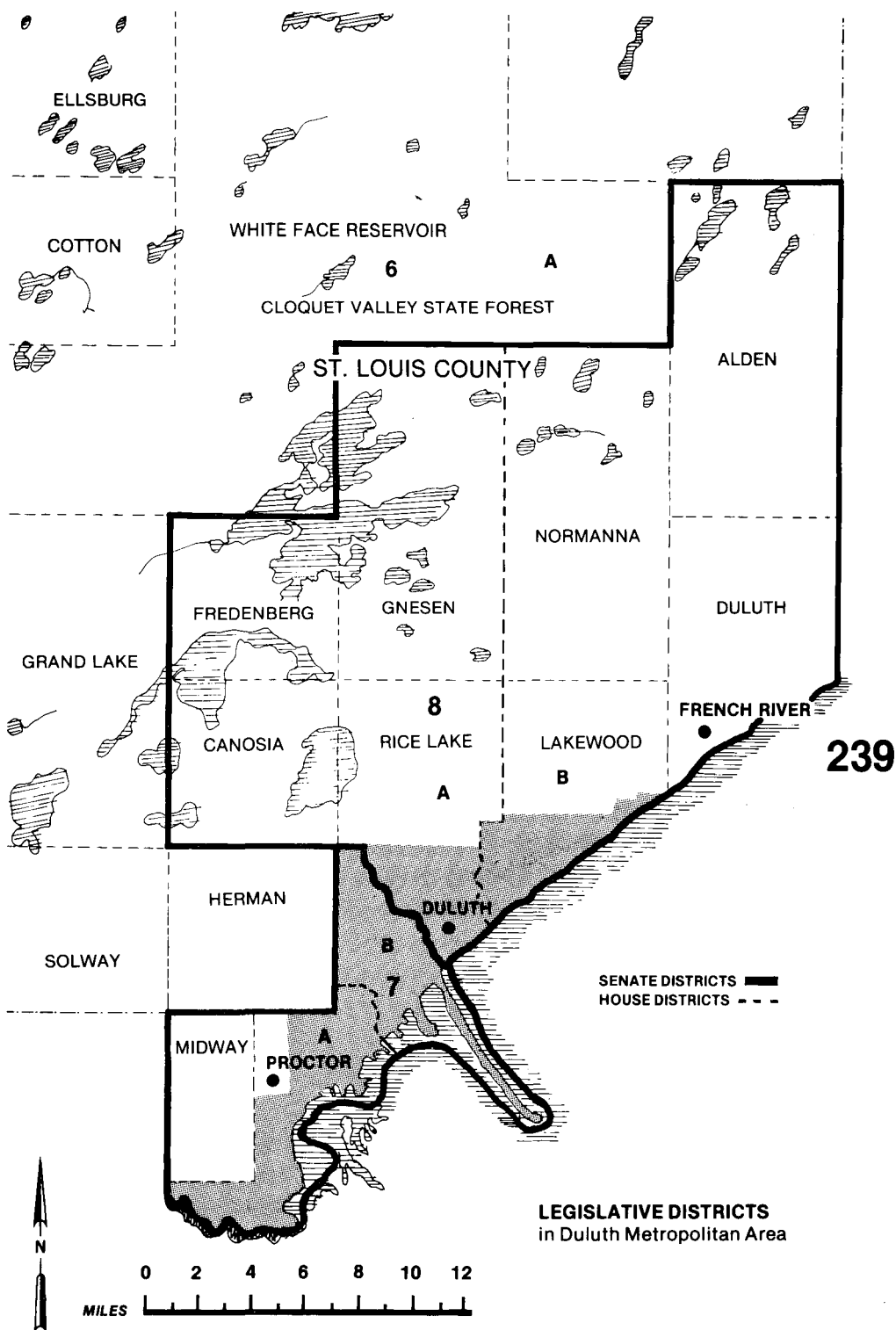



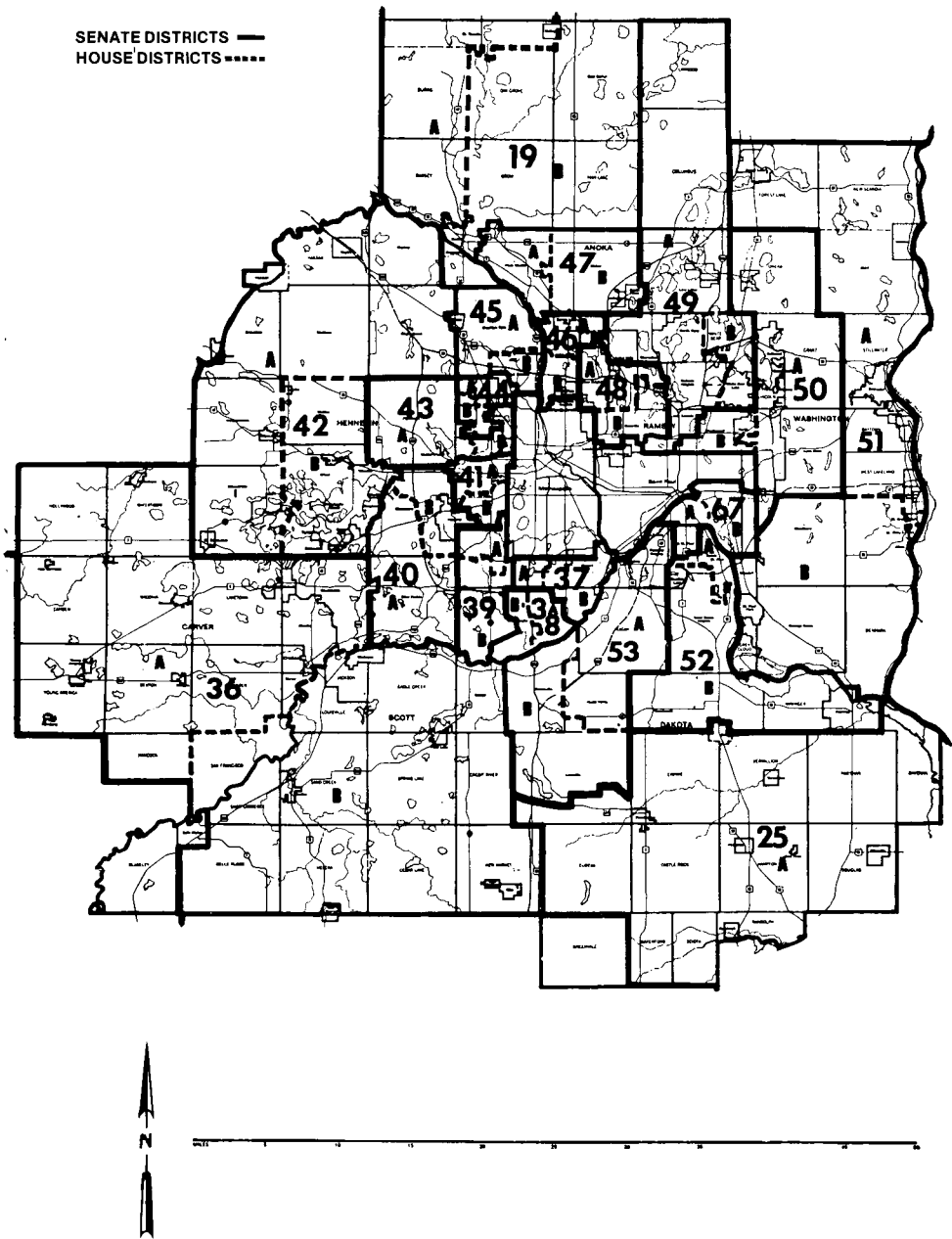

**LEGISLATIVE DISTRICTS**  
in St. Paul/Minneapolis Metropolitan Area

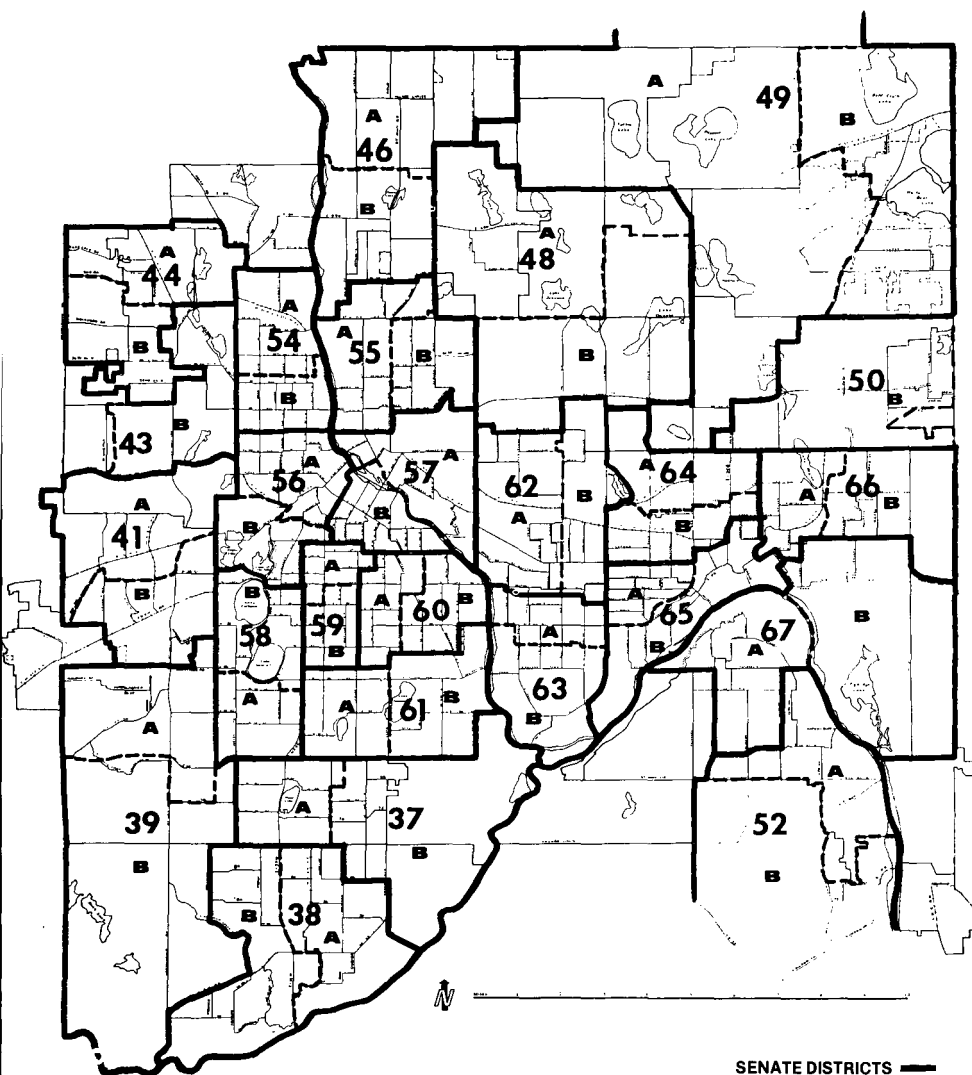

241

**LEGISLATIVE DISTRICTS**  
in St. Paul/Minneapolis Metropolitan Area  
(central portion)

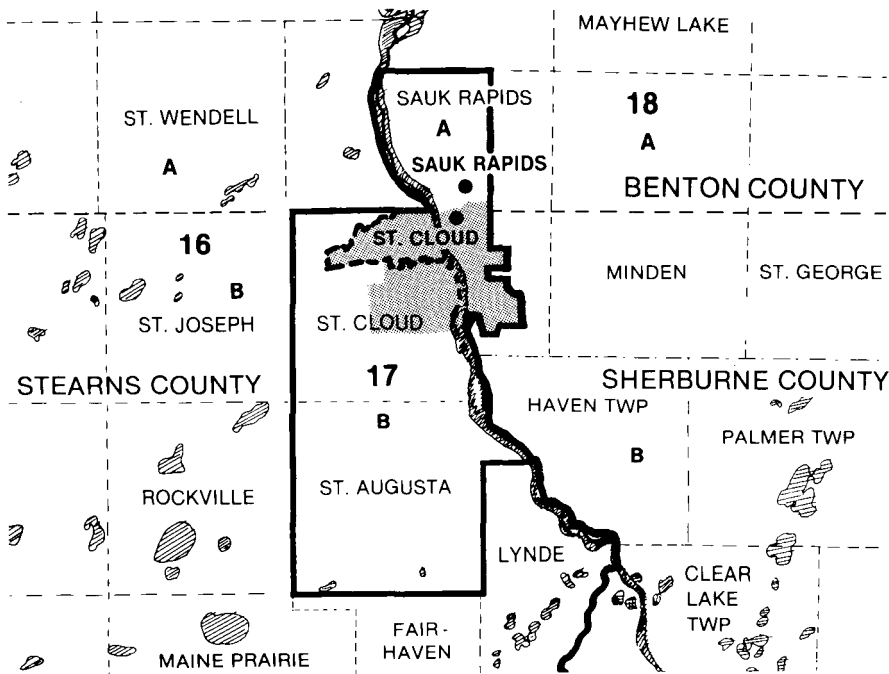

**LEGISLATIVE DISTRICTS**  
in St. Cloud Metropolitan Area

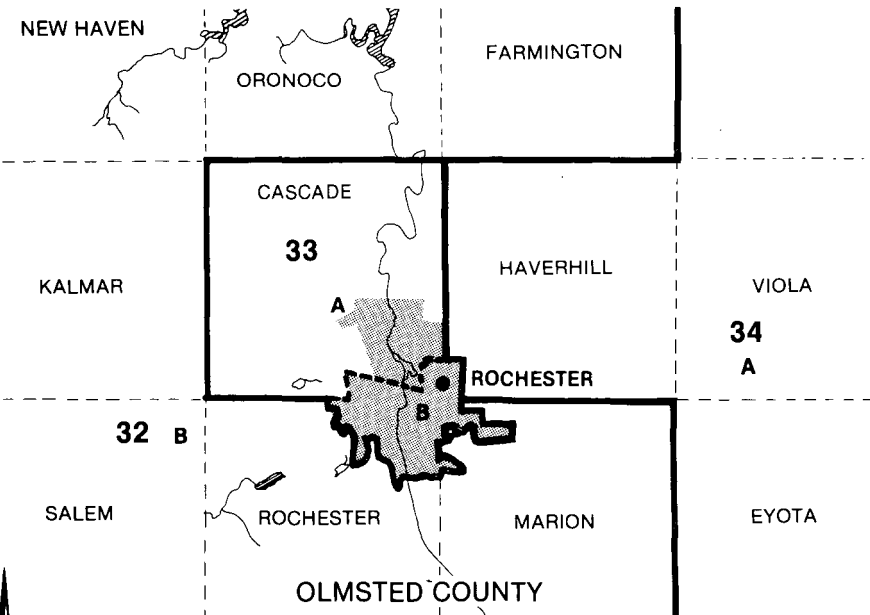

**LEGISLATIVE DISTRICTS**  
in Rochester Metropolitan Area



SENATE DISTRICTS ———  
HOUSE DISTRICTS - - -

## Chapter



<b>Constitutional Officers:</b>	
Governor.....	244
Lieutenant Governor.....	248
Secretary of State .....	249
State Auditor .....	253
State Treasurer .....	256
Attorney General .....	260
Executive Officers Since Statehood .....	264
Executive Council .....	266
State Board of Investment.....	267
Land Exchange Board .....	268

### EXECUTIVE BRANCH:

## CONSTITUTIONAL OFFICERS

The Minnesota Constitution defines three branches of state government: legislative, executive and judicial. Article V establishes a six-member executive branch consisting of a governor, lieutenant governor, secretary of state, auditor, treasurer, and attorney general. These constitutional officers are nominated, with political party designation and elected by statewide ballot. Additional executive branch functions designated by legislative enactments are included in Chapter Four of this manual.

## OFFICE OF THE GOVERNOR

Rudy Perpich  
State Capitol  
St. Paul 55155  
(612) 296-3391

**Constitution provides:** To qualify as governor a person must be 25 years old, resident in state one year, citizen of the United States, and elected by the people. (Article V)

**Term:** four years      **Salary:** \$58,000



**Rudy Perpich**  
(Democratic-Farmer-Labor)

### Biography:

Hibbing. Born June 27, 1928, in the small mining town of Carson Lake, MN; Croatian descent; graduate of Hibbing High School, 1946; joined army immediately following graduation and served for two years; attended Hibbing Junior College; Marquette University, Doctor of Dental Surgery (DDS), 1954; Hibbing School Board, 1956-62; married to Delores (Lola) Simic of Keewatin, September 4, 1954; two children, Rudy, Jr., and Mary Sue. Elected to state Senate, 1962; re-elected, 1966; elected Lieutenant Governor, 1970; re-elected with Governor Anderson, 1974. Sworn in as the 34th Governor of Minnesota on December 29, 1976, taking office vacated by Wendell R. Anderson, who resigned to become U. S. Senator. Term of office expires in January, 1979.

244

### Staff of the Governor

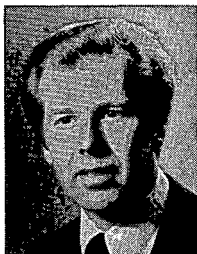

**Executive Assistant:** Terry Montgomery

### Biography:

Sauk Rapids. Born March 21, 1938, Thunderhawk, So. Dakota; attended Grove City, MN, High School, St. Cloud University, University of Minnesota, and Columbia University; owner, radio stations WKPM and WQPM, Princeton, MN; former twin cities television reporter and University vice president; married to Kathleen Clark.

**Special Assistant:** Ronnie Brooks  
**Special Assistant:** Roger Franke  
**News Secretary:** Robert Aronson



*Rudy Perpich was sworn in on December 29, 1976, as the 34th governor of Minnesota by Judge Gail Murray, Hibbing. He took the office vacated by Wendell R. Anderson, who resigned to become U.S. Senator. Shown in background are son, Rudy, Jr., and daughter, Mary Sue; at extreme right is Mrs. Perpich, who held the Bible.*

## **The Chief Executive in Minnesota**

By law, the governor makes more than a thousand appointments including department heads, members of boards and commissions, and judges. An innovation in the appointment process has been introduced by Governor Perpich. He has named an Appointments Advisory Board with representation from each congressional district to solicit, screen, and recommend candidates for appointments. The governor retains the right of final selection. Most appointments must then be submitted to the senate for confirmation. The terms of such individuals vary from two to six years.

In the event a vacancy occurs in the Board of Regents of the University of Minnesota between legislative sessions, the governor makes an interim appointment.

To assist the governor and department heads in the preparation of programs for legislative and/or executive action, the governor may establish advisory committees. These committees study state problems and make necessary recommendations.

*For twelve hours, Governor Perpich greeted well-wishers at the capitol, following the swearing-in ceremony. The line stretched from the rotunda to the governor's reception room.*





— Minneapolis Tribune photo

*On January 18, 1977, the Executive Council declared the first official "Energy Emergency" in Minnesota's history. Here Governor Perpich signs an order extending the emergency another thirty days.*

246

**Powers:**

The governor has the responsibility of informing the legislature about the general condition of the state. This is done by means of his inaugural message delivered to a joint legislative session immediately after he takes his oath of office and by a "state of the state" address at the beginning of the second half of each term in office.

The financial needs of state government for the next two fiscal years are submitted to the legislature in the governor's proposed budget within three weeks after the governor's inauguration and again in the second half of his term for the following biennium.

The governor also sends special messages to the legislature from time to time on subjects that he feels warrant particular emphasis and specific attention. Governor Perpich has chosen to depart from the standard procedure of sending these messages directly to the legislature. For example, he delivered his special message on "Corrections, Crime, and Criminal Justice" to the Tri-County (Olmsted-Fillmore-Dodge) Community Corrections Board in Rochester on February 15, 1977. As the forum for his special message on energy, he selected a class at the University of Minnesota in "Ecology, Technology, and Society".

The governor must review all laws passed by the legislature. The governor may approve a bill by signing it, or he may veto a bill by returning it to the legislature stating his objections. A two-thirds vote in each legislative body is required to pass a bill

over the governor's veto. When the governor does not sign a bill passed on the final three days of a session within 14 days after adjournment, he exercises a pocket veto, and the bill does not become law.

**Functions:**

**Judicial Appointments:** The governor fills vacancies which occur in municipal, district, and supreme court judgeships. These appointments do not require confirmation by the senate.

**Extradition, and Civil Rights Power:** The governor issues extradition papers and restores civil rights to felons.

**Commissions Notaries Public:** The governor commissions notaries public. Approximately 5,500 commissions are issued during each fiscal year.

**Commander-in-Chief of Military Forces:** The governor is commander-in-chief of the military forces in Minnesota. He may call out such forces to execute the laws, suppress insurrections, and repel invasion, and for such other emergencies as he may determine.

**Planning:** The governor as state planning officer prepares comprehensive long range plans for the orderly coordinated growth of the state. He reports with recommendations to the legislature for the implementation of such plans.

**Ex-Officio Membership:** The governor is an ex-officio member of the State Pardon Board, the Executive Council, the State Board of Investment, and the Land Exchange Commission. He presides over the Legislative Advisory Committee.

*Governor Perpich visits with the six semi-finalists in the Christmas Seal Children's Artwork Project. One of the drawings will be reproduced more than 150,000,000 times as the 1978 Minnesota Christmas Seal.*





## OFFICE OF THE LIEUTENANT GOVERNOR

Alec G. Olson  
122 State Capitol  
St. Paul 55155  
(612) 296-2374

**Constitution provides:** To qualify as lieutenant governor a person must be 25 years old, resident of state one year, citizen of the United States, and elected by the people jointly with the governor by a single vote applying to both offices. (Article V.)

**Term:** four years.      **Salary:** \$36,000



**Alec G. Olson**  
(Democratic-Farmer-Labor)

### **Biography:**

Spicer. Farmer; born September 11, 1930, in Kandiyohi County; married Janice Albrecht of Paynesville; four sons: Alan, Dennis, Deron, and Eric. Served two terms in the U. S. Congress, 1963-1966; served as assistant to U. S. Secretary of Agriculture, 1967; elected to Minnesota Senate in 1969 special election; re-elected 1970, 1972, 1976. Served as President of the Senate, 1973-1976. Assumed office of Lieutenant Governor on December 29, 1976, when Lieutenant Governor Rudy Perpich became governor.

## 248

### **Functions and Services:**

In 1971, a bill was enacted which enabled the governor to delegate to the lieutenant governor certain powers, duties, responsibilities, and functions prescribed by law to be performed by the governor by filing a written order with the secretary of state specifying such delegation. However no power, duty, responsibility, or function imposed on the governor by the Constitution may be delegated.

Among the duties and responsibilities of the lieutenant governor are:

1. Chairman of the Capitol Area Architectural and Planning Board
2. Member of the Executive Council
3. Member of the Rural Development Council
4. Ex-officio member of the State Arts Board
5. Ex-officio member of the Indian Affairs Intertribal Board
6. Governor's liaison officer to the Minnesota State Retirement System
7. Governor's liaison officer to the Legislative Commission on Minnesota Resources
8. State Employee Suggestion Board, Credit Union Advisory Council, State Zoological Board, Upper Mississippi River Basin Commission, Great Lakes Commission, Mississippi River Parkway Commission, and Minnesota-Wisconsin Boundary Area Commission.

The lieutenant governor has also been designated by the governor to head his program to improve state-federal and state-local relations. The lieutenant governor works with members of the Minnesota congressional delegation and local officials to coordinate the state's actions with regard to pending federal legislation and executive decisions which may affect state and local governments.

## OFFICE OF THE SECRETARY OF STATE

Joan Anderson Growe  
180 State Office Building  
St. Paul 55155  
(612) 296-3266

**Constitution provides:** that the secretary of state is an officer in the executive department. To qualify as secretary of state a person must be a qualified voter, 21 years old, and elected by the people. (Article V)

**Term:** 4 years      **Salary:** \$30,000

### Joan Anderson Growe (Democratic-Farmer-Labor)

#### Biography:

Minneapolis. Born September 28, 1935, Minneapolis; educated at St. Francis Elementary and Buffalo High School, Buffalo, MN; St. Cloud State College, B.S.; Special Education Certificate, University of MN; elementary teacher for exceptional children, St. Paul; special education teacher, St. Anthony public school, Minneapolis; State Representative, District 40A, 1973-1975; member, Nat'l Assn. of Secretaries of State; member, Federal Election Commission Advisory Committee. Elected Secretary of State November, 1974.



**Deputy Secretary of State:** Mark Winkler  
**Appointed:** 1975      **Salary:** \$27,000

### DIVISIONS OF THE OFFICE OF THE SECRETARY OF STATE

**Corporations** — files information about corporations of Minnesota and other states, (612) 296-2803. **Supervisor:** Arnold Anderson.

**Fiscal Operations** — administers receipts and budget matters, (612) 296-7976. **Supervisor:** Theresa Elizondo.

**Uniform Commercial Code** — files information on finances of Minnesota businesses, (612) 296-2434. **Supervisor:** Kathleen Hjelm.

**Elections** — administers election functions; publishes voter information including *Legislative Manual*, (612) 296-2805. **Supervisor:** Mary Ann McCoy.

#### Staff:

Laura Barry	Joan Ehrich	Claire Rumpel
Willa Behrends	Judith Gartner	Randall Sayers
Dorothea Brodt	Gloria Lemke	Donna Scott
Gregory Colby	Steven Lindroth	Jo Ann Silver
Virginia Daniels	Cheri Mattson	Lynn Wedig
Jacqueline Deyo	Jeanne McGree	Margaret Westin
Ceil Dion	Howard Paulson	Patricia Wolf

*The Minnesota Legislative Manual, 1977-1978:* **Editor:** Mary Ann McCoy.

**Voting Machine Advisory Committee** (appointed by the secretary of state to aid in examining and reporting on new voting machines, Minnesota Statutes 206.08, Subd. 3): Clyde Allen, Bloomington; Perry Caranicas, Minneapolis.



*The secretary of state and other members of the state canvassing board meet to certify election results. Here, Secretary Grove confers with two board members, (left to right), Supreme Court Justices Lawrence Yetka and George Scott, before signing an election certificate.*

250

## The Secretary of State in Minnesota

### Powers:

The secretary of state serves with the other constitutional officers on special policy boards for decision-making which affects the entire state: the Executive Council and the State Board of Investment.

In order of gubernatorial succession, the secretary of state is fourth after Lieutenant Governor, President of the Senate and Speaker of the House.

As commissioner of registration, she promulgates rules for voter registration, voting equipment, and other election-related matters. As chair of the state canvassing board, the secretary of state certifies the election of candidates.

As keeper of the Great Seal of the State of Minnesota, the secretary of state certifies the authenticity of official records, documents, proclamations and executive orders of the governor, and acts of the legislature.

### Functions:

State law has designated this office as custodian of many official records of the state. In addition, election responsibilities are outlined in the constitution. As commissioner of voter registration for the state, the secretary of state assists county auditors and other local election officials in administering voter registration in Minnesota.

Precinct maps of all Minnesota cities are filed in this office, with new maps submitted when boundaries are changed.

Candidates for statewide office and for multi-county legislative, congressional and judicial district offices file with the secretary of state. Candidates for federal office are required to file financial reports with the Federal Election Commission and send copies to the secretary of state.

The secretary of state prepares the format to be used by counties in reporting returns of primary, general and special elections. These returns are filed in this office and compiled for public information.

State election laws (compiled by the attorney general) are published by this office biennially, following the close of the second year of each legislative session.

Official records filed in this office include:

- Original engrossed and embossed acts of the legislature.

- Incorporation papers for all business, nonprofit, foreign, professional, cooperative, banking and insurance companies doing business in the state. If any changes in these corporations occur, such as merger, dissolutions or consolidation, notice must be filed in this office.

- Original U.S. government survey notes and township plats for the state.

- Registration of legal newspapers.

- Special censuses.

- Auctioneers licenses.

- Registration of trademarks.

- Resolutions of approval.

- Rules and regulations of state agencies.

- Official public hearing lists.

A register of charitable trusts is maintained.

Filing functions affecting commercial enterprises are also part of the office responsibilities. Under this function, certain financial statements on debts that are secured by a personal property mortgage, lien or conditional sales contract are filed with the secretary of state. Also filed are lease agreements and notices of federal tax liens.

*Secretary of State Joan Grove honors Mr. and Mrs. J. E. Stenehjem, Winona, as Minnesota's "votingest" couple during the Vote '76 voter registration and get-out-the-vote program.*

251





*Secretary Grove demonstrates the voting equipment in the chamber to two fourth-graders. From this podium she calls the House of Representatives to order the opening day of the legislative session.*

#### **Services:**

This office provides vital sources of public information.

All records and documents on file in the secretary of state's office are open and available to the public.

Certified copies of corporate records and commercial financial records may be purchased. Three million pieces of paper filed in the office include 150,000 articles of incorporation, copies of rules and regulations for all state agencies, and a wide array of election data.

The secretary of state annually issues over 5,000 certificates for new businesses and collects more than \$1,000,000 annually in revenue for the state. Over 40,000 commercial statements are filed annually, with revenue exceeding \$100,000.

An intern program, involving students from Minnesota colleges and universities, provides additional resources in voter information and analysis of election procedures within Minnesota and in other states.

The *Legislative Manual* is published each biennium as an information service of the office.

Administration of elections by local jurisdictions is an important part of Minnesota law. The secretary of state's office provides information on the conduct of elections by responding to questions from the public, researchers, legislators, and local election officials. National interest in Minnesota election procedures is evidenced by the increasing number of requests for data.

To achieve the highest voter turnout in Minnesota's history, the secretary of state initiated "Vote '76". This project, which involved the political parties, business, labor, and civic groups, started with the precinct caucuses and culminated on election day with the theme of "register, inform yourself, and vote".

These efforts were rewarded in November, 1976, with a 75.4% voter turnout, the highest in the nation.

Instructional materials were developed for election officials. In order to improve the election process, the secretary held regional meetings around the state with township officers, city clerks, county auditors, and election judges. She also published the *Election Judges Guide* and produced a televised program for election judges and voters.

## OFFICE OF THE STATE AUDITOR

Robert W. Mattson  
Veterans Service Building  
St. Paul 55155  
(612) 296-2551

**Constitution provides:** that the state auditor is an officer in the executive department. To qualify as state auditor a person must be a qualified voter, 21 years old, and elected by the people. (Article V; Minnesota Statutes, Chapter 6, and Laws, 1973, Chapter 492.)

**Term:** four years.      **Salary:** \$30,000

### **Robert W. Mattson** (Democratic-Farmer-Labor)

#### **Biography:**

St. Paul. Attorney; born May 31, 1948, in Virginia, MN; educated in the Virginia, St. Paul, and Bloomington public school systems; graduate of John F. Kennedy High School, B.A. degree in economics from Harvard University; graduate, William Mitchell College of Law, J.D.; investigator for city attorney, St. Paul; first director of consumer affairs for St. Paul. Married Marge; two children: Kimberly Sue and Jennifer Lee. Elected: 1974.



#### **Staff of the State Auditor**

**Deputy State Auditor:** Steven W. Laible

#### **Biography:**

Certified public accountant. (C.P.A.); born September 6, 1945, and attended high school in Slayton; B.A., Macalester College, 1967; M.S., University of Minnesota, 1971; certified public accountant, 1972-present; with Peat, Marwick, Mitchell & Co., Certified Public Accountants, 1971-1975; military police corps, U.S. Army, 1968-1970; instructor in accounting, University of Minnesota and College of St. Thomas, 1968; member, board of directors, St. Paul Chapter of National Assn. of Accountants and Minnesota Accounting Aid Society; Member, American Institute of Certified Public Accountants, Minnesota Society of Certified Public Accountants, honorary accounting society, Beta Alpha Psi, and honorary business admin. society, Beta Gamma Sigma. Married Nancy Pierson; one child, Nathan Andrew.

**Appointed:** 1975.      **Salary:** \$27,000



**Assistant State Auditor:** Erwin C. Dauphin, Sr.

#### **Biography:**

Born September 23, 1945, Clinton, Iowa; graduate, Savanna Community High School, Savanna, Illinois; served in U.S. air force; A.A., Metropolitan Community College; B.A., Metropolitan State University; vice-chairman, MN State Boxing Board; member, board of directors, Metropolitan State University Assn.; law office manager, Minneapolis city attorney. Married to Sonja Hayek, LaCrosse, Wisconsin; two children: Tamara Christine and Erwin Charles, Jr.

**Appointed:** 1976.      **Salary:** \$18,300.





*High school page Bonnie Kaye Staack met with State Auditor Mattson while at the capitol.*

## 254

### **The State Auditor in Minnesota**

#### **Functions:**

Responsible for financial and compliance audits of local governmental units to insure that the annual expenditures of over \$2.5 billion of public funds are made according to law.

This includes the responsibility to audit all counties, cities of the first class, redevelopment authorities, and a growing number of cities, townships and school districts, and other agencies of local government upon the written request of the governing body or upon the petition of freeholders.

A copy of the report of each examination is filed in the state auditor's office and subject to public inspection.

If any examination discloses malfeasance, misfeasance or nonfeasance in any office such report is filed with the appropriate county attorney whose duty it is to institute civil and criminal proceedings as the law and protection of the public interests shall require.

#### **Services:**

Reports on the revenue, expenditure and debt of the cities, of local governments, and of towns are prepared and published by the state auditor each year.

The Municipal Reporting Unit of the state auditor's office collects and classifies financial statements from all local governments in Minnesota for these publications.

The reports and financial statements are available to interested researchers, local governments, the legislature and state departments for research.

The financial statements are shared with the department of highways for preparation of federal reports.

Efforts within the state auditor's office are directed toward restoring the people's faith in their elected leaders. Under this program, since January, 1975, a saving of up to \$60,000 has been realized in state expenditures through changes in state contracts for services.

## SUMMARY OF AUDITS BY STATE AUDITOR

	Annual (by statute)	Petition*	Request
Counties	X	—	—
Cities of First Class	X	—	—
Towns	—	X	X
School Districts	—	X	X
Retirement and Relief Association:			
First Class Fire and Police Departments	X	—	—
Second Class Fire and Police Departments	X	—	—
Soil Conservation Districts	(as required by statute)	—	—
Active Housing and Redevelopment Authorities	end of project	—	—
Transit Authorities	—	—	X (by Dept. of Transportation)

*\*Minnesota Statutes provide that the citizens of a city, town, or school district may petition for an audit of the financial affairs of their city, town, school district, or other municipal agency. If the audit request concerns a city, town, or municipal agency other than a school district, the petition must be signed by 6 out of every 100 residents if the population of the city or town is under 2,000; and if the population is more than 2,000, it must be signed by 4 out of every 100 inhabitants. In the case of a school district audit request, the petition must be signed by 10 residents for each 50 resident pupils in average daily membership. The prescribed form and other requirements for petition are available from the office of the state auditor.*

In 1975, the state auditor entered into a new cooperative federal-state agreement to furnish local government financial data to the Bureau of the Census for use in the Office of Revenue Sharing for entitlement determination.

By this action, Minnesota became the first state in the nation to implement this program. Revenue-sharing calculations will be made locally, allowing close supervision to assure that each Minnesota local government receives its full share of revenue sharing funds.

The state auditor serves on the following boards and commissions:

- Executive Council
- Land Exchange Board
- State Board of Investment
- Minnesota Housing and Finance Agency



## OFFICE OF THE STATE TREASURER

Jim Lord  
303 Administration Bldg.  
St. Paul 55155  
(612) 296-2568

**Constitution provides:** that the state treasurer is an officer in the executive department. To qualify as state treasurer a person must be a qualified voter, 21 years old, and elected by the people. (Article V, Minnesota Statutes 7.01-7.20)

**Term:** four years      **Salary:** \$30,000

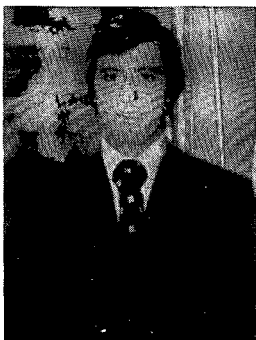

**Jim Lord**  
(Democratic-Farmer-Labor)

**Biography:**

Born in Chanhassen, Minnesota, November 26, 1948; graduated from the University of Minnesota, B.A. degree; also attended Georgetown University, Washington, D.C., and Gustavus Adolphus College; worked in the United States Merchant Marine and on the staffs of Senator Hubert Humphrey and Senator Walter Mondale; former staff assistant to Governor Wendell Anderson, as a liaison to the Departments of Human Rights, Agriculture, and Veterans Affairs; appointed State Youth Coordinator in 1971; former state Senator, representing Scott and Carver Counties;

served in the Minnesota Senate on the Judiciary, Education, Natural Resources, and Agriculture Committees; chairman of Senate Subcommittees on Environmental Protection, University Regents Election, and Campus Schools. Elected State Treasurer in 1974 at age 25, becoming Minnesota's youngest constitutional officer in the history of the state. Married: wife, Christy.

256

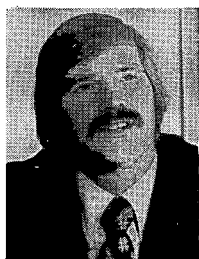

**Deputy State Treasurer:** Mark (Bernie) Johnson

**Biography:**

Born in Minneapolis, Minnesota, July 29, 1946. Attended Gustavus Adolphus College, St. Peter, Minnesota, and the University of Minnesota. Married: wife the former Carol Springer.

**Appointed:** 1975.      **Salary:** \$27,000.

## State Treasurer's Office

*Retiring State Treasurer Val Bjornson ceremoniously hands over the keys to the office to the incoming Treasurer, Jim Lord. After 22 years as Minnesota's State Treasurer, the 1975 Minnesota Legislature honored Mr. Bjornson by proclaiming him State Treasurer Emeritus.*



### Staff of the State Treasurer's Office

**Private Secretary:** Mary Randolph

**Cashier:** John Christensen

**Director of Unclaimed Property:** Georgia M. Johnson

**Supervisor of Securities and Safekeeping:** Edna Kieve

**Supervisor of Debt Service:** Ed Butz

**Supervisor of Computer Services and Warrant Processing:** Michael Hager

**Fiscal Activities Officer:** Jerome R. Engebretson

## State Treasurer's Office

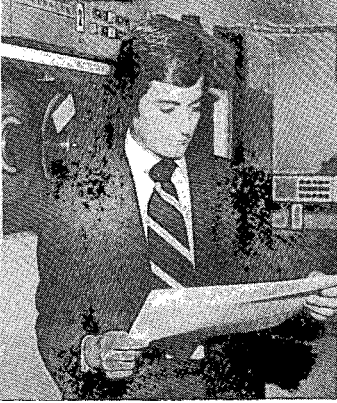

*Jim Lord studies the computer listing of monies deposited in state depository banks.*

By law, the state treasurer shall receive and receipt for all monies paid into the state treasury and safely keep the same until lawfully dispersed. The treasurer therefore handles over \$5.5 billion in bank transactions annually.

The treasurer's office maintains careful control over the amount of money the state holds in non-interest bearing bank accounts, keeping those accounts constantly updated so that the maximum of state funds can be turned over for investment by the State Board of Investment.



*The Safekeeping Division of the treasurer's office maintains careful control of nearly \$3 billion worth of securities.*

The state treasurer is a member of the State Board of Investment, which is responsible for the formulation of state investment policies and the purchase and sale of securities of various funds.

The treasurer's office acts as the agent through which all security transactions are channeled. The treasurer is custodian of nearly \$3 billion worth of securities.



*Computers are now used for warrant (check) processing which was once recorded in 1860 by the treasurer's hand and entered in his ledger.*

As the state's paymaster, the treasurer sends out and then redeems over 4 million warrants (checks) annually.

When the state borrows through bonding, the treasurer's office pays off that debt by redeeming bonds at maturity and paying interest as it falls due on outstanding issues.

## State Treasurer's Office

The state treasurer by law attempts to find owners of certain unclaimed property, and if unsuccessful, disposes of that property pursuant to Minnesota Statutes, Chapter 345. This abandoned property comes in the form of volumes of contents of bank safety deposit boxes which have remained idle over 20 years, personal checking and savings accounts which have been abandoned over 20 years, and other abandoned property held by banking and financial institutions, life insurance corporations, business associations, state courts, public officers and agencies.



*Members of the Unclaimed Property Division examine old securities found in abandoned safety deposit boxes.*

The state treasurer's office receives and distributes funds under the fiscal disparities law, Minnesota Statutes, Chapter 473F.

The state treasurer approves the acceptance of gifts to the state.



*The State Treasurer and Deputy State Treasurer confer on one of close to 200 references to the state treasurer's office in the Minnesota Statutes.*

The state treasurer is a member of the Executive Council, which among other duties, approves or disapproves peat and mineral leases (taconite, copper-nickel leases), the extension of timber permits, and the sale and disposal of certain state lands. He is also treasurer ex-officio of the Department of Employment Services, Metropolitan Airports Commission, State Retirement System, and Public Employees Retirement Association.

The state treasurer reports biennially the condition of the treasury and of the public funds.

## OFFICE OF THE ATTORNEY GENERAL

Warren Spannaus  
102 State Capitol  
St. Paul 55155  
(612) 296-6196

**Constitution provides:** that the attorney general is an officer in the executive department. To qualify as attorney general a person must be a qualified voter, 21 years old, and elected by the people. (Articles V, VII)

**Term:** four years      **Salary:** \$49,000

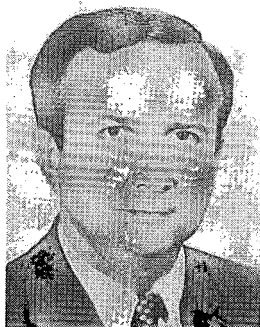

**Warren Spannaus**  
(Democratic-Farmer-Labor)

**Biography:**

Minneapolis. Born December 5, 1930, St. Paul, Minnesota. Attended public schools in St. Paul, served in U.S. Navy, 1951-1954; graduate, University of Minnesota. Attended public schools in St. Paul; served in U.S. Navy, 1951-1954; graduate, University of Minnesota (B.B.A., 1958) and University of Minnesota Law School (J.D., 1963); Special Assistant Attorney General, State of Minnesota, 1963-1965; member of Senator Walter F. Mondale's staff, 1965-1966; campaign director for Senator Walter F. Mondale, 1966; chairman, Democratic-Farmer-Labor State Central Committee,

December 1967 to December 1969; practiced law in Minneapolis. Elected Attorney General, State of Minnesota, November 1970, reelected November, 1974. Member, Minnesota State Bar Association; American Bar Association; board of directors, School for Social Development, Minneapolis; board of directors, United Cerebral Palsy of Greater St. Paul, Inc; National Assn. of Attorneys General; former chairman, Midwest Assn. of Attorneys General. Married to Marjorie Clarkson, Minneapolis; children: Christine Ann, David, and Laura Zo.

### Staff of the Attorney General



**Chief Deputy Attorney General:** Byron E. Starns

**Biography:**

St. Paul. Born December 14, 1943, Carrs Station, Georgia; graduate of Duke University (B.A. 1966); University of Chicago Law School (J.D. 1969); practicing attorney on attorney general's staff since 1969. Married to Constance Curtis Ennenga.

**Appointed.**      **Salary:** \$42,500

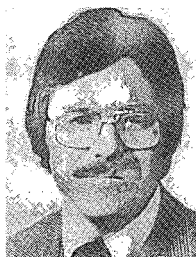

**Solicitor General:** Richard B. Allyn

**Biography:**

St. Paul. Born June 16, 1942, Minneapolis, Minnesota; graduate of University of Minnesota (B.A. 1969); University of Minnesota Law School (J.D. 1969); practicing attorney in Minneapolis 1969-1971. Married to Clare Campbell; two children: Julie and Rachel.

**Appointed.**      **Salary:** \$42,500

**Secretary to Attorney General:** Mildred Peterson

**Secretary to Chief Deputy Attorney General:** Janet C. Thell

**Assistant:** Kenneth Raschke

**Special Assistants:** Stephen Befort, Richard Evans, Craig Forsman, Michael Gallagher, Gary Hansen, Kent Harbison, Jean Heilman, Alan Held, Robert Hentges, Peder Hong, Christopher Kelley, Stephen Kilgriff, John Kirwin, P. Kenneth Kohnstamm, Richard Lockridge, Christine Luzzie, Alan Maclin, Joseph Marshall, David McKenna, Barbara Phillips, Jane Prohaska, Michael Saeger, John Sands, Stephen Shakman.

**Chief Clerk:** Donald Westhoff

## **The Attorney General in Minnesota**

### **Functions:**

The attorney general is the chief legal officer for the state and is the legal advisor to the governor and all of the constitutional officers. Every board, commission, and agency of the state receives its legal advice from the attorney general. His opinions have the force and effect of law as they apply to tax and education matters. In addition thereto, his opinions are generally sought and followed by the attorneys for the cities, counties, and townships of the state. The attorney general's duties stem from the constitution, statutes, and the common law.

**DEPARTMENT OF NATURAL RESOURCES** — Third Floor Centennial Office Building, St. Paul, 55155 (612) 296-3294

**Deputy Attorney General:** C. Paul Faraci

**Assistant:** Philip J. Olfelt

**Special Assistants:** A. W. Clapp, III, Richard Hessburg, James Hurley, Stephen Masten, Donald Paquette, William Peterson, J. David Prince, James Schoessler, Bruce Specktor, Steven Thorne.

**TRANSPORTATION DEPARTMENT** — 515 Transportation Building, St. Paul 55155, (612) 296-2961

**Deputy Attorney General:** Eric B. Schultz

**Assistants:** Lloyd J. Moosbrugger, John R. Murphy

**Special Assistants:** Craig Anderson, Arthur Anselmo, Gilbert Buffington, William Caldwell, James Dehn, James Donnelly, Eldridge Howell, John Jeppesen, Bernard Johnson, Peter Nelson, Donald Notvik, David Phillips, Louis Robards, John Ryan, Frederick Suhler, Joel Watne.

**DEPARTMENT OF REVENUE** — 2nd Floor Centennial Office Building, St. Paul 55155, (612) 296-3421

**Deputy Attorney General:** Charles Hamilton Luther

**Special Assistants:** Richard Davis, Paul Kempainen, James Neher, Thomas Overton, Thomas Schmidt, Neil Scott.

### **STATE AGENCIES**

**Deputy Attorneys General:** Thomas L. Fabel, Paul Zerby

**Assistants:** Peter C. Andrews, James N. Bradford, Edward Winston Ehlmann, Jerome L. Getz, Eldon Kaul, J. Michael Miles, Thomas Muck, Merwin Peterson, Richard A. Wexler.

**Special Assistants:** Michael Bradley, John Breviu, William Brown, Bruce Campbell, Robert Carlson, Robert Clayton, Norman Coleman, Antonio Cortez, John Daniels, William Donohue, William Dorigan, James Early, Tibor Gallo, Allen Giles, Barbara Gill, Barry Greller, Steven Gunn, Jay Heffernan, Karl Herman, Robert Holley, William Howard, Gregory Huwe, Erica Jacobson, Thomas Jensen, Donald Kannas, Helen Kelly, Frank Levin, Mark Levinger, Thomas Lockhart, Kenneth McCoy, Roderick Mackenzie, Michael Miller, William Miller, Alan Mitchell, Charles Mottl, Donald Mueting, Jon K. Murphy, Robert Nardi, Terry O'Brien, Jocelyn Olson, Larry Salustro, Marianne Short, Barbara Sims, Karl Sonneman, John-Mark Stensvaag, Paul Strandberg, Richard Varco, Joan Volz, Dwight Wagenius, Carl Warren, Rodney Wilson.



262

**Powers:**

The attorney general appears for the state in all cases in the supreme and federal courts, in all civil cases in the district courts, and upon request of the governor or any county attorney, in any criminal case in the district courts.

The attorney general prosecutes all actions against persons who claim an interest adverse to the state, as well as claims of the state against the federal government. He may institute, conduct and maintain any action or proceeding he deems necessary for the enforcement of the laws of the state, the preservation of order, and the protection of public rights. The attorney general may inquire into the affairs of charitable corporations and, if necessary, may take action to terminate their corporate existence where it appears that they are not operating in the public interest. He may also apply for injunctions against violators of the law governing solicitation of charitable funds.

The attorney general possesses authority to enforce compliance with the state's anti-trust and consumer laws.

The attorney general sets standards for police training upon the advice of the Minnesota Peace Officers Training Board and provides legal services to the Banking, Natural Resources, Corrections, Employment Services, Transportation, Insurance, Securities, Revenue and other divisions of state government.

**Services:**

The attorney general assists in the legislative process. He and the members of his staff assist members of the legislature in drafting new legislation or amendments to existing laws. The governor, before signing or vetoing bills, consults with the attorney general and is provided with his analysis and advice with respect to the effect of a given bill. Administrative rules and regulations must be submitted to the attorney general for approval as to form and legality.

The attorney general attempts to provide information and solve problems for citizens.

The attorney general is a member of the State Executive Council, the State Board of Investment and the Board of Pardons, as well as the Land Exchange Board and other boards and commissions.





## EXECUTIVE OFFICERS SINCE STATEHOOD

Constitutional Officers (elected by the people)

### Governors

Names	P.O. Address	Assumed Office
Henry H. Sibley	St. Paul	May 24, 1858
Alexander Ramsey	St. Paul	January 2, 1860
Henry A. Swift	St. Peter	July 10, 1863
Stephen Miller	Worthington	January 11, 1864
William R. Marshall	St. Anthony	January 8, 1866
Horace Austin	St. Peter	January 9, 1870
Cushman K. Davis	St. Paul	January 7, 1874
John S. Pillsbury	Minneapolis	January 7, 1876
Lucius F. Hubbard	Red Wing	January 10, 1882
A. R. McGill	St. Peter	January 5, 1887
William R. Merriam	St. Paul	January 9, 1889
Knute Nelson	Alexandria	January 4, 1893
David M. Clough	Minneapolis	January 31, 1895
John Lind	New Ulm	January 2, 1899
Samuel R. VanSant	Winona	January 7, 1901
John A. Johnson	St. Peter	January 4, 1905
Adolph O. Eberhart	Mankato	September 21, 1909
Winfield S. Hammond	St. James	January 5, 1915
J. A. A. Burnquist	St. Paul	December 30, 1915
J. A. O. Preus	Minneapolis	January 5, 1921
Theodore Christianson	Dawson	January 6, 1925
Floyd B. Olson	Minneapolis	January 6, 1931
Hjalmar Petersen	Askov	August 24, 1936
Elmer A. Benson	Appleton	January 4, 1937
Harold E. Stassen	South St. Paul	January 2, 1939
Edward J. Thye	Northfield	April 27, 1943
Luther W. Youngdahl	Minneapolis	January 8, 1947
C. Elmer Anderson	Brainerd	September 27, 1951
Orville L. Freeman	Minneapolis	January 5, 1955
Elmer L. Andersen	St. Paul	January 2, 1961
Karl F. Rolvaag	St. Paul	March 25, 1963
Harold LeVander	South St. Paul	January 2, 1967
Wendell R. Anderson	St. Paul	January 4, 1971
*Rudy Perpich	Hibbing	December 29, 1976

### Lieutenant Governors

William Holcombe	Stillwater	May 24, 1858
Ignatius Donnelly	Nininger	January 2, 1860
Henry A. Swift	St. Peter	March 3, 1863
Charles D. Sherwood	Prescott	January 11, 1864
Thomas H. Armstrong	High Forest	January 8, 1866
William H. Yale	Winona	January 7, 1870
Alphonso Barto	Sauk Centre	January 9, 1874
James B. Wakerfield	Blue Earth	January 7, 1876
C. A. Gilman	St. Cloud	January 10, 1880
A. E. Rice	Willmar	January 4, 1887
G. S. Ives	St. Peter	January 5, 1891
D. M. Clough	Minneapolis	January 3, 1893
Frank A. Day	Fairmont	January 31, 1895
John L. Gibbs	Geneva	January 5, 1897
Lyndon A. Smith	Montevideo	January 3, 1899
Ray W. Jones	Minneapolis	January 5, 1903
Adolph O. Eberhart	Mankato	January 7, 1907
E. E. Smith	Minneapolis	June 25, 1910
S. Y. Gordon	Browns Valley	January 3, 1911
J. A. A. Burnquist	St. Paul	January 7, 1913
Geo. H. Sullivan	Stillwater	October 28, 1916
Thos. Frankson	St. Paul	January 2, 1917
Louis L. Collins	Minneapolis	January 4, 1921
W. I. Nolan	Minneapolis	January 6, 1925
Chas. E. Adams	Duluth	June 25, 1929
Henry Arens	Jordan	January 6, 1931
K. K. Solberg	Clarkfield	January 3, 1933
Hjalmar Petersen	Askov	January 8, 1935
Gottfrid Lindsten	Minneapolis	January 5, 1937
C. Elmer Anderson	Brainerd	January 2, 1939
Edward J. Thye	Northfield	January 4, 1943
Archie H. Miller	Hopkins	April 27, 1943
C. Elmer Anderson	Brainerd	January 2, 1945
Ancher Nelsen	Hutchinson	January 5, 1953
Donald O. Wright	Minneapolis	September 3, 1954

\*—Incumbent

Names	P.O. Address	Assumed Office
Karl F. Rolvaag	Rochester	January 3, 1955
A. M. Keith	Rochester	January 8, 1963
James B. Goetz	Winona	January 2, 1967
Rudy Perpich	Hibbing	January 4, 1971
*Alec G. Olson	Spicer	December 29, 1976

### Secretaries of State

Francis Baasen	New Ulm	May 24, 1858
James H. Baker	Mankato	January 2, 1860
David Blakee	St. Paul	November 17, 1862
Henry C. Rogers	St. Paul	January 8, 1868
Hans Mattson	Minneapolis	January 7, 1870
S. P. Jennison	Red Wing	January 5, 1872
John S. Irgens	Austin	January 7, 1876
Fred VonBaumbach	Alexandria	January 10, 1880
Hans Mattson	Minneapolis	January 4, 1887
Frederick P. Brown	Blue Earth	January 5, 1891
Albert Berg	Center City	January 7, 1895
Peter E. Hanson	Litchfield	January 7, 1901
Julius A. Schmahl	Redwood Falls	January 7, 1907
Mike Holm	Roseau	January 4, 1921
H. H. Chesterman	St. Paul	July 7, 1952
Mrs. Mike Holm	St. Paul	September 16, 1952
Joseph L. Donovan	Duluth	January 3, 1955
Arlen I. Erdahl	Blue Earth	January 4, 1971
*Joan Anderson Growe	Minneapolis	January 6, 1975

### Auditors

W. F. Dunbar	Caledonia	May 24, 1858
Charles McIlrath	St. Paul	January 1, 1861
O. P. Whitcomb	Rochester	January 13, 1873
W. W. Braden	Preston	January 10, 1882
Adolph Biermann	Rochester	January 5, 1891
Robert C. Dunn	Princeton	January 7, 1895
Samuel G. Iverson	Rushford	January 5, 1903
J. A. O. Preus	Minneapolis	January 5, 1915
Ray P. Chase	Anoka	January 5, 1921
Stafford King	St. Paul	January 6, 1931
William J. O'Brien	Mendota Heights	March 7, 1969
Rolland F. Hatfield	St. Paul	January 4, 1971
*Robert W. Mattson	St. Paul	January 6, 1975

### Treasurers

George W. Armstrong	St. Paul	May 24, 1858
Charles Scheffer	St. Paul	January 1, 1860
Emil Munch	Pine City	January 10, 1868
William Seeger	St. Peter	January 5, 1872
Edwin W. Dyke	Faribault	February 7, 1873
William Pfander	New Ulm	January 7, 1876
Charles Kittelson	St. Paul	January 10, 1880
Joseph Bobleter	New Ulm	January 5, 1887
August T. Koerner	Litchfield	January 7, 1895
Julius H. Block	St. Peter	January 7, 1901
Clarence C. Dinehart	Slayton	January 7, 1907
E. S. Pettijohn	St. Peter	June 8, 1910
Walter J. Smith	Eveleth	January 3, 1911
A. C. Gooding	Rochester	February 14, 1916
Henry Rines	Mora	January 2, 1917
Edward W. Stark	Center City	July 1, 1925
Julius A. Schmahl	St. Paul	January 4, 1927
C. A. Halverson	Revere	January 5, 1937
Julius A. Schmahl	Redwood Falls	January 2, 1939
Val Bjornson	Minneapolis	January 2, 1951
Arthur Hansen	Ulen	January 3, 1955
Val Bjornson	Minneapolis	January 7, 1957
*Jim Lord	Chanhassen	January 6, 1975

**Attorneys General**

<b>Names</b>	<b>P.O. Address</b>	<b>Assumed Office</b>
Charles H. Berry	Mankato	May 24, 1858
Gordon E. Cole	Faribault	January 4, 1860
William Colville	Lake City	January 8, 1866
F. R. E. Cornell	Minneapolis	January 10, 1868
George P. Wilson	Winona	January 9, 1874
Charles M. Start	Rochester	January 10, 1880
W. J. Hahn	Minneapolis	March 11, 1881
Moses E. Clapp	Fergus Falls	January 5, 1887
H. W. Childs	Wadena	January 2, 1893
W. B. Douglas	Moorhead	January 2, 1899
W. J. Donahower	St. Paul	April 1, 1904
Edward T. Young	Appleton	January 2, 1905
George T. Simpson	Winona	January 4, 1909
Lyndon A. Smith	Montevideo	January 1, 1912
Clifford L. Hilton	Fergus Falls	March 9, 1918
Albert F. Pratt	Anoka	December 21, 1927
G. A. Youngquist	Crookston	February 2, 1928
Henry N. Benson	St. Peter	November 20, 1929
Harry H. Peterson	St. Paul	January 3, 1933
William S. Ervin	Minneapolis	December 15, 1936
J. A. A. Burnquist	Minneapolis	January 2, 1939
Miles Lord	Minneapolis	January 3, 1955
Walter F. Mondale	Minneapolis	May 4, 1960
Robert W. Mattson	Minneapolis	December 30, 1964
Douglas M. Head	Minneapolis	January 2, 1967
*Warren Spannaus	Minneapolis	January 4, 1971

\* — incumbent

**EXECUTIVE COUNCIL**

208 Administration Building  
St. Paul 55155  
(612) 296-3862

**Law provides:** The executive council consists of the governor, lieutenant governor, secretary of state, state auditor, state treasurer, and attorney general. The governor is chairman. (Minnesota Statutes, Chapter 9)

**Term:** 4 years

**Members:**

Rudy Perpich, Governor  
Alec G. Olson, Lieutenant Governor  
Joan Anderson Grove, Secretary of State  
Jim Lord, State Treasurer  
Robert Mattson, State Auditor  
Warren Spannaus, Attorney General

**Executive Secretary:** Richard L. Brubacher, Commissioner of Administration (appointed by the council).

**Functions:**

The executive council performs a number of specific administrative duties, including the designation of state depositories, the approval or disapproval of mineral leases, the extension of timber permits, and the sale and disposal of certain state lands. It also acts as a calamity board and may grant emergency relief in certain cases and may expend and borrow not more than \$2,000,000 during any fiscal year to cover emergency or disaster situations.

## STATE BOARD OF INVESTMENT

105 MEA Building  
55 Sherburne Avenue  
St. Paul 55155  
(612) 296-3328

**Law provides:** Minnesota Constitution, Article XI, Section 8; Minnesota Statutes Chapter 11.

### Members:

Rudy Perpich, Governor  
Joan Anderson Growe, Secretary of State  
Jim Lord, State Treasurer  
Robert W. Mattson, State Auditor  
Warren Spannaus, Attorney General

**Executive Director:** Robert E. Blixt      **Salary:** \$41,000.

### Function:

The state board of investment is responsible for formulation of state investment policies and the purchase and sale of securities for the permanent school fund, the various state retirement funds, the highway funds, and other departmental, current, and surplus funds which are available for investment as provided by law. The advisory committee on state trust funds aids in the formulation of general policy regarding all investments managed by the board.

267

## ADVISORY COMMITTEE ON STATE TRUST FUNDS

(advises State Board of Investment)

**Law provides:** a 1961 law authorizing the use of common stocks in the retirement funds (Minnesota Statutes, Section 11.16) and a constitutional amendment proposed by the 1961 legislature, passed by the electorate in 1962, authorizing the use of common stocks in the permanent school fund (Constitution, Article XI, Section 8, implemented by Minnesota Statutes Section 11.015) resulted in the formation of the committee.

### Members:

Franklin Briese, Chairman of the Board (retired), Minnesota Mutual Life Insurance Company, St. Paul  
Robert S. Davis, C.F.A., Executive Vice President of Finance, The St. Paul Companies, Inc.  
Gaylord W. Glarner, Senior Vice President, First Trust Company, St. Paul  
Peter A. Heegaard, Senior Vice President, Northwestern National Bank of Minneapolis  
John H. Herrell, Vice Chairman of Investment Committee, Mayo Foundation, Rochester  
Donald E. Jondahl, Executive Vice President, Finance, Northwestern National Life Insurance Company, Minneapolis  
Laurence R. Lunden, former Vice President, Business Administration, University of Minnesota  
LeRoy F. Piche, Senior Vice President, Investments, Northwestern Bancorporation  
Norman Terwilliger, Investment Counsel to the Minneapolis Teachers Retirement Association

### Function:

The committee advises the executive secretary of the state board of investment as to the general policies to be followed in managing the various investment portfolios and as to economic and market factors pertinent to the various accounts.

**LAND EXCHANGE BOARD**

Room 130, State Capitol  
St. Paul 55155  
(612) 296-3391

**Law provides:** that the commission approves the exchange of lands owned by the federal government or private interests for state-owned lands. (Minnesota Constitution, Article XI; Minnesota Statutes, Section 94.341)

**Members:**

Rudy Perpich, Governor  
Robert W. Mattson, State Auditor  
Warren Spannaus, Attorney General

**Staff:**

The department of natural resources provides working staff and professional services.

**Organization:**

The board is composed of the governor, the state auditor, and the attorney general.

## Chapter



### **Executive Branch: Departments and Agencies**

Flowchart .....	270
Executive Departments and Agencies .....	272
State Departments and Agencies grouped by function .	273
Central Fiscal and Administrative Services .....	275
Protection of Persons and Property .....	293
Transportation .....	300
Individual and Social Development .....	306
Environmental Management .....	321
Health Services .....	333
Business and Industry .....	341
Educational Opportunities .....	349
Consumer Protection .....	369
Manpower Development .....	379

#### **EXECUTIVE BRANCH:**

## **DEPARTMENTS AND AGENCIES**

Executive authority in Minnesota flows from citizen election of the governor. Appointment by the governor designates the commissioner of the 20 departments of the executive branch and the composition of a variety of almost a hundred boards, committees, councils, and authorities. Although some executive agencies are independent in matters of organization, all are aware of the link between the legislative and executive branches as they fulfill their constitutional or statutory functions.

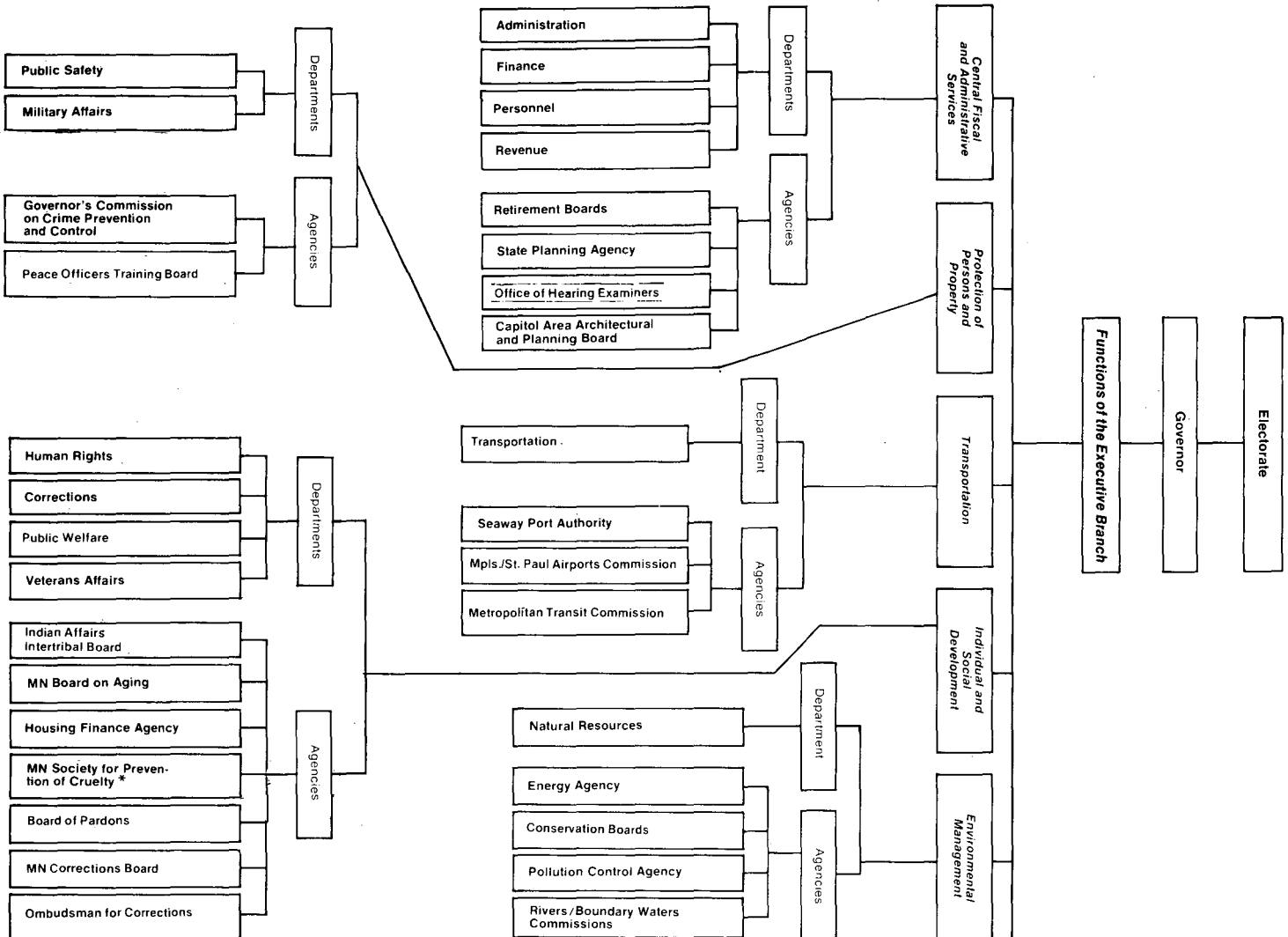

- Departments —

There are 20 executive departments in state government each headed by a commissioner appointed by the governor.
- Agencies —

Separate from departments, independent agencies with portions of membership appointed by the governor function within state government.
- Semi-State Agencies —

Separate from departments and other agencies in state government, semi-state agencies are not under direct appointive control of the governor. These are designated in this chart by an asterisk (\*).

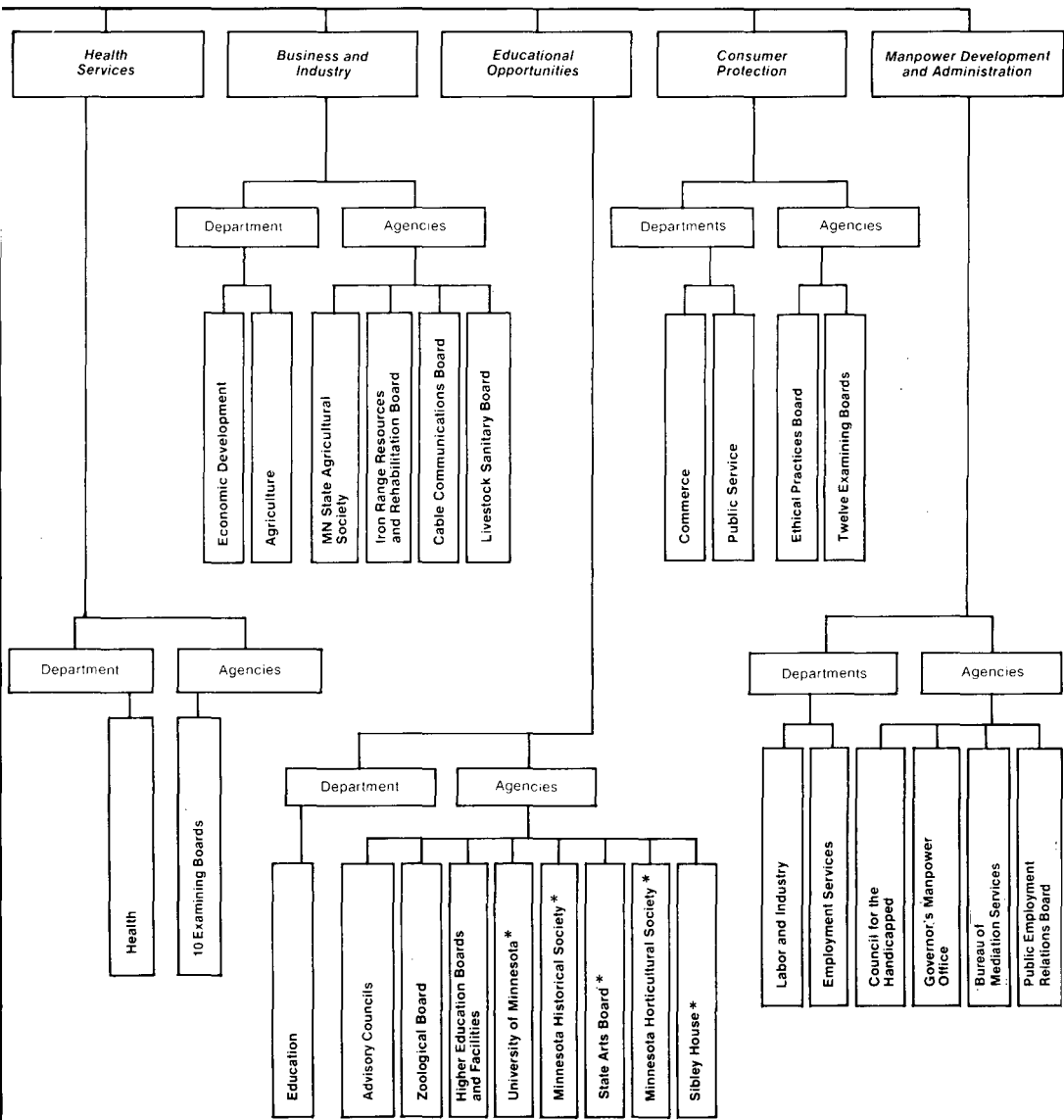



## EXECUTIVE DEPARTMENTS AND AGENCIES

Article V of the Minnesota Constitution defines in broad outline the dimensions of the executive branch. Action by the legislature over 119 years has supplied details about administration and finances. Each biennium the legislature reviews budget requests as departments and agencies identify goals and services.

During the 1975-76 legislative sessions seven major pieces of legislation affecting nearly all state boards, committees, commissions, councils, task forces, and other similar multi-member agencies were enacted.

**Number of Agencies:** a Senate Counsel report, June, 1976, lists 257 agencies with statewide jurisdiction. 31 agencies authorized by statute prior to 1975 were abolished during the 1975-76 sessions; in addition, several agencies were reduced. 315 membership positions, including 146 appointed by the governor, were abolished.

**Scheduled to expire:** Laws 1975, Chapter 315, placed the common expiration date of June 30, 1983, on advisory councils and committees created by statute. This "sunset" provision was applied to all advisory councils or committees created during the 1976 session, too. Some 53 advisory councils and committees are scheduled to expire between December 31, 1976, and June 30, 1983, unless extended by specific laws. All advisory task forces now have a maximum two-year life.

**Created:** 21 boards, commissions, advisory councils, committees, and advisory task forces having statewide jurisdiction were created during the 1975-76 sessions. All but three will expire no later than two years from date of creation or June 30, 1983. As a result of these new agencies and increases in the size of several existing agencies, 252 new membership positions were created. A comparison of abolished and created agencies reveals that ten more statewide agencies were abolished than were created, with a total reduction of 63 membership positions.

**Appointment Process:** A major effort of the 1975-76 legislation was to transfer appointing powers from the governor to department heads or other state agencies. Prior to 1975, the governor had approximately 911 positions to fill in all types of multi-member agencies. As a result of 1975-76 legislation, appointing authority for 261 members of advisory councils, committees, and task forces was transferred from the governor to the department head or agency being advised. In gubernatorial appointments, 146 were abolished, 45 new positions were created, and the effect of these changes was to reduce the total number of such appointments from 911 to 549.

**Advice and Consent of Senate:** Prior to 1975, this was required for appointments to a wide variety of state agencies. Action in 1975 eliminated this requirement for appointments to advisory agencies and required advice and consent for appointments to all administrative boards. The rationale for these changes was that the senate with limited ability for reviewing qualifications of appointments should restrict this activity to those agencies having substantial independent powers.

**Nomenclature:** Laws 1975, Chapter 271, as amended by Laws 1976, Chapter 149, changes the names of sixty-some agencies to conform to the following name designations (nomenclature) by type:

- "board"—agency other than a department having rule-making, license-granting, adjudicatory, or other administrative powers.
- "committee"—advisory agency
- "council"—advisory agency with at least one-half of its members from specified occupations, political subdivisions, or other groupings of persons.
- "commission"—agency composed exclusively of legislators (except certain agencies created by interstate compact.)
- "authority"—agency other than a department whose primary purpose is to issue bonds for financing, ownership, and development.

"advisory task force"—advisory agency created to study a single topic and scheduled to expire within two years or less.

While use of this nomenclature is not binding on future legislatures, such legislatures may choose to adopt this system as a means of encouraging uniformity in naming and easier identification of agencies by the public.

**Terms of Office:** For nearly all statewide agencies, terms of office for members other than ex-officio members are now set at four years. Members of agencies having predominately quasi-judicial powers have terms of six years. Terms of members of one-fourth of each administrative and licensing agency expire each year; terms of one-half of the members of advisory agencies expire in the year a governor takes office; the remaining one-half expire the following year. For agencies having six-year terms, one-third of the members' terms expire every two years.

**Compensation:** Salaries of members of the public service commission, tax court of appeals, and workers compensation court of appeals are specified by statute. For the remainder of agencies except advisory task forces, compensation is \$35 per member plus expenses (in same manner and amount as paid to state employees); members of advisory task forces are eligible only for expenses.

**Occupational Licensing Boards:** Laws 1975, Chapter 136, added detailed reporting requirements for these boards designed to reveal the nature and extent of board activities, the possibility of any discriminatory licensing practices by the board, the number of complaints received against persons licensed by the board, and the disposition of those complaints. Laws 1976, Chapter 222, defines a state policy in respect to occupational licensing; prescribes procedures for review and processing of complaints against licensees; makes other substantive and procedural changes in board operations.

A flowchart of executive branch departments and agencies included in this manual appears on p.270 to 271 of this chapter. A directory of these departments and agencies grouped by function, according to Minnesota Functional Analysis III (Department of Administration), 1971, begins below.

273

## STATE DEPARTMENTS AND AGENCIES GROUPED BY FUNCTION

### I. CENTRAL FISCAL AND ADMINISTRATIVE SERVICES

Departments:	Page
Department of Administration	275
Agencies within Department of Administration:	
Building Codes Standards Committee	281
State Designer Selection Board	279
State Employees Suggestion Board	281
Intergovernmental Information Systems Advisory Council	280
Office of the State Register	282
Department of Finance	282
Department of Personnel	284
Personnel Board	285
Department of Revenue	285
Minnesota Tax Court of Appeals	287

#### Independent Agencies:

State Planning Agency	288
Office of Hearing Examiners	287
Capitol Area Architectural and Planning Board	289
Agencies administering retirement systems:	
Minnesota State Retirement System	290

Public Employees Retirement Association	291
Teachers Retirement Association	290

### II. PROTECTION OF PERSONS AND PROPERTY

Departments:	Page
Department of Public Safety	293
Advisory Committee on Fire Service Education	296
Department of Military Affairs	298
Armory Building Commission	300

#### Independent Agencies:

Governor's Commission on Crime Prevention and Control	296
Peace Officers Training Board	297

### III. TRANSPORTATION

#### Department:

Department of Transportation	300
------------------------------	-----

#### Independent Agencies:

Metropolitan Transit Commission	302
Minneapolis/St. Paul Metropolitan Airports Commission	303
Seaway Port Authority of Duluth	305

**IV. INDIVIDUAL AND SOCIAL DEVELOPMENT:**

<b>Departments:</b>	<b>Page</b>
Department of Human Rights .....	306
Board of Human Rights .....	307
Department of Corrections .....	308
Department of Public Welfare .....	312
Citizen's Advisory Council .....	317
Merit System Council .....	317
Department of Veterans Affairs .....	318
Veterans Advisory Committee .....	319
<b>Independent Agencies:</b>	
Indian Affairs Intertribal Board .....	320
Board of Pardons .....	311
Minnesota Corrections Board .....	311
Ombudsman for Corrections .....	311
Minnesota Board on Aging .....	317
Housing Finance Agency .....	320
Society for the Prevention of Cruelty .....	321

**V. ENVIRONMENTAL MANAGEMENT**

<b>Department:</b>	
Department of Natural Resources .....	321
<b>Independent Agencies</b>	
Energy Agency .....	328
Pollution Control Agency .....	325
Soil and Water Conservation Board .....	330
Environmental Quality Council .....	329
Water Resources Board .....	329
Minnesota Environmental Education Board and Regional Environmental Education Councils .....	330
Agencies administering waterways:	
Great Lakes Commission .....	333
Minnesota-Wisconsin Boundary Area Commission .....	332
South Dakota-Minnesota Boundary Waters Commission .....	332
Southern Minnesota River Basin Board .....	331

**VI. HEALTH SERVICES**

<b>Department:</b>	
Department of Health .....	333
<b>Independent Agencies:</b>	
Agencies administering health-related licensing:	
Board of Chiropractic Examiners .....	339
Board of Dentistry .....	337
Board of Examiners for Nursing Home Administrators .....	337
Board of Nursing .....	340
Board of Optometry .....	338
Board of Pharmacy .....	340
Board of Podiatry .....	338
Board of Psychology .....	339
Board of Veterinary Medicine .....	338
State Board of Medical Examiners .....	336
Gillette Hospital Board .....	336

**VII. BUSINESS AND INDUSTRY**

<b>Departments:</b>	<b>Page</b>
Department of Economic Development .....	341
Economic Development Advisory Committee .....	342
Department of Agriculture .....	343
Meat Advisory Council .....	346
<b>Independent Agencies:</b>	
Iron Range Resources and Rehabilitation Board .....	348
Minnesota State Agricultural Society .....	347
Livestock Sanitary Board .....	346
Cable Communications Board .....	349

**VIII. EDUCATIONAL OPPORTUNITIES**

<b>Department:</b>	
Department of Education .....	349
State Board of Education .....	353
<b>Independent Agencies:</b>	
Agencies administering higher education:	
University of Minnesota .....	360
Minnesota State University Board .....	357
State Board for Community Colleges .....	356
Higher Education Coordinating Board .....	355
Higher Education Facilities Authority .....	356
State Zoological Board .....	365
Equalization Aid Review Committee .....	354
Council on Quality Education .....	354
Community Schools Advisory Council .....	355
<b>Semi-State Agencies:</b>	
Minnesota Historical Society .....	366
State Arts Board .....	368
Minnesota State Horticultural Society .....	364
Sibley House Association .....	368

**IX. CONSUMER PROTECTION**

<b>Departments:</b>	
Department of Commerce .....	369
Credit Union Advisory Council .....	370
Real Estate Advisory Council .....	371
Office of Consumer Services .....	372
Department of Public Service .....	372
Public Service Commission .....	373
<b>Independent Agencies:</b>	
Ethical Practices Board .....	374
Agencies administering consumer- protection-related licensing .....	374
Board of Abstractors .....	375
Board of Accountancy .....	375
Board of Architecture, Engineering Land Surveying, and Landscape Architecture .....	374
Board of Assessors .....	375
Board of Barber Examiners .....	378
Board of Boxing .....	377
Board of Cosmetology .....	378
Board of Electricity .....	377
Board of Examiners in Watchmaking .....	378
Board of Private Detective and Protective Agent Services .....	376
Board of Teaching .....	376
Board of Certification for Water and Wastewater Treatment .....	377

## X. MANPOWER DEVELOPMENT

<b>Departments:</b>	<b>Page</b>
Department of Labor and Industry	379
Workers Compensation Court of Appeals	380
Occupational Safety and Health Review Board	381
Occupational Safety and Health Advisory Council	381
Advisory Committee on Workers Compensation	381
Employment Agency Advisory Council	381
Apprenticeship Advisory Council	382

Advisory Council for Steamfitting Examiners	382
Department of Employment Services	382
Advisory Council on Employment Services	383
<b>Independent Agencies:</b>	
Bureau of Mediation Services	383
Governor's Manpower Office	386
Governor's Council on Employment and Training	386
Council for the Handicapped	385
Council on the Economic Status of Women	384
Public Employment Relations Board	384

**Editor's note:** Chapter 35, Laws of Minnesota (1977) provided salary changes for some executive departments and agencies in this chapter; base salary for deputy positions equals 90% of department or agency head salary. Inquiries may be directed to the address listed for any department or agency.

### DEPARTMENT OF ADMINISTRATION

208 Administration Building  
St. Paul 55155  
(612) 296-3891

**Law provides:** The department of administration is the central management agency of state government. It has the major responsibility of providing the day to day management guidance to the executive branch. (Minnesota Statutes, Chapter 16.)

**Commissioner:** Richard L. Brubacher

#### Biography:

Hopkins. Born Butterfield, MN, May 4, 1930. B.A. Gustavus Adolphus College 1954; graduate study, University of Minnesota 1955-1956; research analyst, Department of Taxation 1955-56; finance director, Hopkins 1956-58; city manager, Hopkins 1958-1968; past president, Minnesota City Managers Assn.; Gustavus Adolphus College Alumni Assn.; board of trustees, Shepherd of the Hills Lutheran Church; past chairman, State Assn. of General Service Directors; member, Hopkins Charter Commission; Distinguished Service Award, Hopkins J.C.'s 1963; Gustavus Adolphus College Distinguished Alumni Citation, 1973. Married Mary Rae Burke; three children: Ann, Sara, Kristine. Appointed Assistant Commissioner Feb. 19, 1968; appointed Commissioner, 1970. The commissioner serves as secretary of the Executive Council, secretary of the MN Commission on Interstate Cooperation, chairman of the School Loan Committee.

**Term:** 4 years.

**Salary:** \$41,000.



275

#### Deputy Commissioner (Office of Management):

Michael C. O'Donnell

#### Biography:

Mound. Office of the Governor, 1963-1967; executive secretary, MN Commerce Commission, 1971-1973; acting Commissioner of Banks, 1973; Deputy Commissioner of Personnel, 1974; acting Commissioner of Personnel, 1975. At time of publication, acting Commissioner of Department of Natural Resources; acting Commissioner of Department of Economic Security, beginning July 1, 1977.

**Appointed:** 1976.

**Salary:** \$28,800.

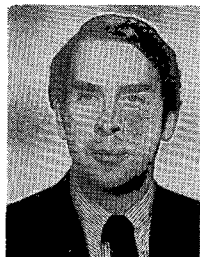

**Deputy Commissioner (Office of General Services):** William G. Strusinski



**Biography:**

Lakeville. Born St. Paul, MN, November 29, 1946; graduate, Hill High School, St. Paul, and Mankato State University; U. S. Army medical corps, 1967-69, Vietnam; intern to U. S. Senator Hubert H. Humphrey, 1972; staff assistant to Governor Wendell Anderson, 1973; assistant to the Commissioner of Administration, 1973-76; co-founder and member, board of directors, Braille Sports Foundation. Married, wife Donna; daughter, Doni Jo; son, William Louis.

**Appointed:** 1976.

**Salary:** \$28,800.

**Function:**

The Department of Administration is a staff agency with two major functions: management of state government and provision of administrative services to state departments and agencies. Mission of the management function is to improve management and reduce cost of state government. Administrative services provided include management information services and general services such as printing, motor pool, and telecommunications. The department is divided into four bureaus and two divisions which report directly to a deputy commissioner.

**MANAGEMENT SERVICES DIVISION**

Organized on May 17, 1976, to accomplish the purposes of improving management and reducing the cost of state government, the division serves the governor's office, the legislature, and all state departments and agencies through management studies, implementation of study recommendations, approval of organizational changes, cost improvement programs, contract management, and review of agency proposed legislation.

**Director:** John M. Walley.

**Assistant Director, Management Studies:** Stephen A. Ordahl

**Assistant Director, Records Management:** Gloria J. Gold.

**Manager, Contract Management:** William H. Siemers.

276

**OFFICE OF HUMAN SERVICES**

A management study group which made suggestions to the 1977 legislature regarding state human services agencies, the goal of the office was to initiate and assist in implementing changes in state government policies, procedures, and practices that will lead to the development of a more effective human services delivery system at both local and state level. The office also recommended organizational structures compatible with the implemented changes. Created by the 1975 legislature for a period of two years, the office has temporary funding which expires June 30, 1977.

**Director:** E. W. (Bill) Quirin.

**BUREAU OF INFORMATION SERVICES**

**Assistant Commissioner:** Daniel B. Magraw

**TELECOMMUNICATIONS DIVISION**

Responsible for the planning, design, and acquisition approval for telecommunications services that support the current and future needs of all state agencies, the division is primarily concerned with systems which are multi-agency in nature. The division leases facilities which can be procured most economically by combining all state needs, and in turn bills each agency through a revolving fund for its share of the total cost. The division also compiles and distributes the state telephone directory and provides operator services.

**Director:** Clinton H. Lomis.

**INFORMATION SYSTEMS DIVISION (ISD)**

Implements the commissioner of administration's statutory responsibility for

systems improvement in state government, including operation and coordination of the state's computer facilities. The director of ISD manages the state's data processing resources by monitoring their utilization and analyzing the division's expenditures and reimbursements. He is responsible for assuring an organization capable of meeting state agency needs and for monitoring the solvency of the state's computer revolving fund.

**Assistant Director, Operations:** Robert V. Atkinson.

**Assistant Director, Resource Utilization:** Norbert A. Bohn.

**Assistant Director, Technical Support & Planning:** Richard A. Kelly.

**Assistant Director, Systems and Programming:** John D. Schwartz.

## **BUREAU OF REAL PROPERTY AND TRANSPORTATION MANAGEMENT**

**Assistant Commissioner:** John C. Moen

**Energy Conservation Program Coordinator:** Donald Johnson

### **ARCHITECTURAL AND ENGINEERING DIVISION**

Directs and supervises the preparation of plans and specifications for the construction, remodeling, and enlargement of all state buildings and structures, except highways and bridges; approves plans and specifications prepared by consulting architects and engineers or by other agencies for state work; supervises and inspects all work relating to state buildings and structures; develops recommendations for future construction; inspects and supervises heating, cooling, and power plants at all state institutions; and provides professional and technical assistance to state agencies and the legislature.

**Director:** Paul F. Cummings.

**Assistant Director:** Ellsworth F. Kohlmann.

### **REAL ESTATE MANAGEMENT DIVISION**

Responsible for the allocation and assignment of office and other space in state buildings directly managed by the department of administration; conducts space planning for state agencies; directs a program for the effective utilization of space in all state institutions by other agencies; leases space in private buildings for state agency use, directs and supervises the land acquisition programs for the department of administration, board for community colleges, state university board, and the department of natural resources; establishes and maintains appraisal and acquisition standards; performs final review of all land appraisals; and disposes of or leases state surplus land as directed by statute.

**Director:** Marlo W. Hanson.

**Assistant Director:** Howard W. Eicher.

### **PLANT MANAGEMENT DIVISION**

Directs and supervises programs for the operation and maintenance of the buildings in the capitol complex and other designated facilities; performs mechanical, electrical, and structural maintenance on these buildings; performs repairs and alterations to office and other work space in the capitol complex and other buildings; responsible for the cleaning and custodial maintenance of these buildings; responsible for capitol complex grounds maintenance and refuse collection; operates, maintains, and assigns parking space in all capitol complex and other designated parking facilities; maintains the state ceremonial building and grounds; operates and maintains vacated state institutions and other facilities declared surplus by the using agency until proper disposal takes place.

**Director:** Axel L. Peterson.

**Assistant Director, Central Operations & Maintenance:** vacancy

**Assistant Director, Parking & Special Services:** Elmer E. Erkkila.

**Assistant Director, Buildings & Grounds Services:** Clarence H. Ernst.

### **TRANSPORTATION DIVISION**

Responsible for the control, regulation, acquisition, operation, maintenance, repair, and disposal of a fleet of over 850 vehicles which are rented to state departments and agencies for the transaction of state business; surveys the usage of the motor pool's vehicles to insure adherence to prescribed policies and procedures; administers the commuter van program for state employees in the

capitol complex; and participates in establishing and pursuing safety programs for drivers of state vehicles. The travel coordinator offers assistance in scheduling of trips, and pooling of rides.

**Director:** Glenn H. Johnston.

## **BUREAU OF CENTRAL SERVICES AND PERSONAL PROPERTY MANAGEMENT**

**Assistant Commissioner:** Norman R. Osterby

### **BUILDING CODE DIVISION**

Responsible for the preparation and publication of the state building code of rules, regulations, and standards for the construction, reconstruction, alteration, and repair of state-owned and other buildings and structures to which the code is applicable, governing matters of structural materials, design and construction, fire protection, energy conservation, health, sanitation, and safety, and for the administration thereof, including such examinations of plans and specifications and inspection of buildings, mobile homes and structures as may be required by or deemed necessary in keeping with the intent and purpose of the statute.

**Director:** Donald Pates.

**Assistant Director, Operations:** Richard A. Brooks.

**Assistant Director, Administration:** Robert F. Rogers.

### **PROCUREMENT DIVISION**

Purchases, rents or otherwise provides for furnishing all supplies, materials, equipment, and utility services; prescribes time, manner, authentication, and form of requisitions, standard commodity specifications, and standardization of quality, grades and brands; advertises for and receives bids; inspects and tests delivered brand of commodities; determines the lowest bidders; awards contracts; promotes co-operative purchasing; carries out the provisions of the small business set aside program.

**Director:** Vern S. Bruce.

**Assistant Director, Buying Section:** James J. Corrigan.

**Assistant Director, Standards and Engineering:** Donald T. Hackman.

### **MATERIALS MANAGEMENT DIVISION**

Responsible for the development, implementation, and maintenance of statewide inventory management programs which include formal inventory systems designed to ensure the effective management of the state's fixed asset and consumable personal property; transfers and sells state surplus personal property; maintains central distribution center operations for the acquisition, warehousing, and distribution of federal surplus property, and office supplies and forms.

**Director:** Larry L. Volmer.

**Assistant Director, Inventory Management:** Raymond W. Walimaa.

**Assistant Director, Distribution Center Operations:** Eugene A. Wrobel.

### **PUBLICATIONS AND GENERAL SERVICES DIVISION**

Operates the mailing-addressograph-inserting operation which includes the collection and distribution of all inter-office and federal mail in the capitol area. Responsible for office equipment repair, rental and office equipment operation. Provides for printing and duplication services through central duplication operations or outside vendors. Provides for the control, distribution and sale of state documents and publications.

**Director:** Hyman H. Cohen.

**Chief, Printing Section:** Donald N. Johnson.

**Chief, Office Machine Repair and Rental Section:** Eugene D. Kilmer.

**Chief, Central Mailing Section:** Michael Perry.

**Chief, Documents Section:** Eda Staudenmaier.

### **OFFICE OF THE STATE REGISTER**

Responsible for publishing the *Minnesota State Register*, Minnesota's official publication for administrative rules, notices, and executive orders. The division also produces the *Guidebook to State Agency Services*.

**Director:** vacancy

#### CABLE COMMUNICATIONS DIVISION

Responsible for the development, revision, and publication of standards for statewide guidelines and procedures regarding cable communications in Minnesota; to enforce such standards; and to develop and implement a community assistance program. Provide development and promotional inputs to other state governmental agencies, regional development commissions, municipal officials, cable system operators, cable production groups, minority groups, public interest groups and other publics interested in cable communications or as required by statute.

Director: Robert J. McDonald.

#### BUREAU OF SUPPORT SERVICES

Assistant Commissioner: Thomas E. LaVelle

#### FISCAL SERVICES DIVISION

Carries out the accounting function for the department of administration and several other state organizations. Services include provision of fiscal data for annual and biennial budgets, processing of daily accounting documents, analysis and distribution of statewide accounting system reports, and assistance for management on fiscal matters.

Director: Lawrence R. Dowdle.

#### PERSONNEL SERVICES DIVISION

Provides personnel services to the managers, supervisors and employees of the department of administration to provide consistency and equity. Services provided include technical assistance, affirmative action, labor relations, employee benefits, classification and compensation, employee performance appraisal, transactions, training, recruitment and selection, employee communications, and worker's compensation.

*The following agencies were created by special legislation to function within the Department of Administration:*

Title:	Page:
Building Codes Standards Committee	281
Intergovernmental Information Systems Advisory Council	280
State Designer Selection Board	279
State Employees Suggestion Board	281
State Register	282

279

#### STATE DESIGNER SELECTION BOARD

G-10 State Administration Bldg.

St. Paul 55155

(612) 296-4656

**Law provides:** that the Consulting Engineers Council, the Society of Architects, and the State Arts Council each nominate one individual for the governor's consideration for appointment; the remaining two members are also appointed by the governor. (Minnesota Statutes 16.823)

Member:	Residence:	Office:	Term expires:
Mark Anderson	Plymouth		1977
Paul F. Bredow	Roseville	Chairperson	1978
Mildred Friedman	Minneapolis	Vice Chairperson	1978
James Gilliard	Minneapolis	Secretary	1977
Cecil Tammen	Shoreview		1977

Executive Secretary: George Iwan

#### Function:

The board publicizes proposed projects, establishes selection criteria, and selects the primary designer on any building construction or remodeling projects with an estimated cost greater than \$250,000 and on architectural or engineering planning projects with estimated fees greater than \$20,000.



## INTERGOVERNMENTAL INFORMATION SYSTEMS ADVISORY COUNCIL

300 Hanover Building  
480 Cedar St.  
St. Paul 55101  
(612) 222-2861

**Law provides:** The intergovernmental information services advisory council (IISAC) was established through legislative action in 1971. The creation of IISAC recognized the need for improved intergovernmental data flow and the need to reduce the costs of local government services through the joint use of systems, both hardware and software. The intent of IISAC efforts is to provide local units of government a viable alternative to purchasing stand-alone computer systems and the development of independent software systems.

Member:	Title:	Unit:	Term expires:
Robert Loscheider	Auditor	Itasca County	1980
Dale Folstad	Dir. of Management Services	Hennepin County	1980
Paul Conney	Dept. of Property Taxation	Ramsey County	1980
Jerome Segal	Assistant City Attorney	City of St. Paul	1980
John Asmus	Dir. of Information Serv.	City of Minneapolis	1980
Robert Freson	Administrator	City of Rochester	1980
John Elwell	Manager	City of Albert Lea	1980
Donald Poss	Manager	City of Brooklyn Center	1980
Thomas Moran	Finance Director	City of Richfield	1980
Roy Larson	Dir. of Information Serv.	Metropolitan Council	1980
Rudy Esala	Executive Director	ARDC	1980
Richard Hawk	Executive Director	HECC	1980
August Rivera	Dir. of Information Serv.	Minneapolis Schools	1980
John Bristol	Superintendent	Ind. School Dist. No. 196	1980
Vernon Maack	Director	Alexandria Technical Vocational School	1980
Dan Magraw	Assistant Commissioner	Dept. of Administration	1980
Donald Thomas	Coordinator	Dept. of Education	1980
Robert Whitaker	Legislative Auditor		1980
Arthur Roemer	Commissioner	Dept. of Revenue	1980
Steve Laible	Deputy State Auditor		1980
Dean Lund	Executive Director	League of Minnesota Cities	1980
Ralph Keyes	Executive Director	Assn. of Minnesota Counties	1980
Thomas Anderson	Executive Director, CURA	University of Minnesota	1980
John Hoyt	Executive Director, MAPS	University of Minnesota	1980

**Executive Director:** G. J. Mussak

### Function:

IISAC is composed of 25 members who represent municipalities, county governments, school districts, the metropolitan council, higher education, State departments of Administration, Education, Auditor and Revenue. Outstate regional bodies are represented as is the state community at large. Functionally, the Council assists the Commissioner of Administration in the development and updating of an intergovernmental information systems master plan, including data standards, program budgeting systems and standards; recommending to the Commissioner policies and procedures governing the collection, security and confidentiality of data; review and comment on all applications for federal or foundation funding for information systems involving intergovernmental funding; to keep local governments abreast of the "state of the art" in information systems and prepare guidelines for intergovernmental systems.

The Council operates through a committee structure established to concentrate upon the functional requirements legislatively specified. The executive committee provides counsel in the current operational processes, by reviewing budgets, addressing immediate management prerogatives, and other normal administrative functions. The Human Resources, Data Security and Privacy, Fiscal Data and Land

Records, Computer Assisted Assessments. Committees serve the Council through a continual process of reviewing grant applications from local and regional governments; Developing standards for data processing; Drafting rules and regulations on data security and privacy; and providing the necessary coordinating and technical support for authorized projects.

IISAC supports the concepts of joint computer systems planning, hardware and software compatability and the utilization of shared systems development staffs. The Council has encouraged and stimulated cooperative efforts in the areas of education; state and local governments, regional development commissions and State of Minnesota departments. To all agencies involved, statewide cooperation will mean efficiency, accuracy and dependability — a better service to societies needs.

**BUILDING CODE STANDARDS COMMITTEE**

Room 403, Metro Square Building  
7th and Robert Streets  
St. Paul 55101  
(612) 296-4639

**Law provides:** The committee consists of nine members who are residents of the state. The commissioner of administration appoints these members for a term of four years and the state building inspector serves as secretary of the committee. (Minnesota Statutes, Section 16.853)

Member:	Residence:	Office:	Term expires:
Alan Cords	LeSeuer		1979
Ellis Larson	East Grand Forks		1980
Lawrence A. Laukka	Edina	Chairperson	1979
Patricia S. Lukas	Shoreview		1979
Robert Michaud	Minneapolis		1980
Albert L. Seanger	St. Cloud		1980
Richard Vasatka	West St. Paul		1979
Gerald A. Veillet	Duluth		1979
Allan Wold	Minneapolis		1980

**Function:**

The Building Code Standards Committee serves in an advisory capacity to the commissioner of administration in promulgating the state building code and making such amendments thereto as the commissioner from time to time deems necessary.

**STATE EMPLOYEES SUGGESTION BOARD**

G-19A State Administration Bldg.  
St. Paul 55155  
(612) 296-6798

**Law provides:** that members are state officers or employees appointed by the governor subject to the advice and consent of the Senate. (Minnesota Statutes 16.71)

**Term:** 4 years.

Member:	Residence:	Office:	Term expires:
Linda Ady	St. Paul		1979
Robert Elcan	Apple Valley		1980
F. "Barney" Hage	Cloquet		1979
Harry D. Houliston	White Bear Lake	Chairperson	1978
W. D. Lane	St. Paul		1981
Fred A. Spannaus	St. Paul		1980
George W. Winter	St. Paul		1981

**Secretary to the Board:** Roberta R. Schneider

**Function:**

The board formulates and maintains plans to encourage and reward unusual and meritorious suggestions and accomplishments by state employees in the promotion of efficiency and economy in state government.

**OFFICE OF THE STATE REGISTER**

95 Sherburne Ave., Suite 203  
St. Paul 55103  
(612) 296-8239

**Law provides:** that this office publishes all executive orders, proposed and adopted rules from state agencies as well as the notices of hearings concerning those rules. Hearing notices must include time, place, and purpose of the hearing as well as the full text of the action being proposed. Publication of other official notices in the *State Register* is a matter of agency discretion.

**Director:** vacancy

**Function:** The Office of the State Register publishes the texts of all executive orders, proposed and adopted rules as well as notices of hearing and other official notices a state agency wishes to publish in the *State Register*, the official legal publication of the state of Minnesota.

Any document submitted for publication shall be published within ten working days of receipt. Each agency publishing material in the *State Register* is required to pay its proportionate share of the cost of the publication.

Annual subscriptions and individual copies of the *State Register* are offered for sale to the public.

The office also publishes the *State Register Guidebook to State Agency Services* including the following: nature and number of services provided by each state agency providing services to the public, names of officials responsible for providing such services, any fees or forms necessary to obtain the service, and the amount of time the agency needs to comply with requests. Subscribers to the *State Register* receive a free copy of the *Guidebook*; non-subscribers may purchase individual copies from this office.

**DEPARTMENT OF FINANCE**

309 Administration Building  
St. Paul 55155  
(612) 296-5900

**Law provides:** The department of finance is under the control and supervision of a commissioner of finance appointed by the governor by and with advice and consent of the senate. The commissioner has assistant commissioners who administer and direct the five divisions of the department. (Minnesota Statutes, Chapter 16A.)



**Commissioner:** Gerald W. Christensen

**Biography:**

New Brighton, 127 - 16th Avenue N.W. Education: St. John's University (B.A. 1953), University of Minnesota (M.A. 1954, Ph. D., 1972); teacher Long Prairie High School, 1954-55; Mounds View High School, 1955-64. Administrative assistant to Congressman Joseph E. Karth, U.S. House of Representatives, 1965-66; consultant to the Assistant Secretary of Commerce for Economic Development, 1966-67; executive director of the President's Council on Youth

Opportunity, 1967-69; research fellow on the Educational Research and Development Council, University of Minnesota, 1969-70; director of the State Planning Agency January 1971-June 1975. Married, six children.

**Appointed:** 1975

**Salary:** \$45,000.

**Assistant Commissioner:** General Administration — Norman E. Dybdahl

**Assistant Commissioner:** Financial Control — Edward J. Dirkswager

**Assistant Commissioner:** Financial Operations — Amos Hayne.

**Economist** — Fred Post

**Banking Activities Director** — Otto Byhre, Jr.

**Central Payroll Director** — Robert D. Miller

**Financial Systems Development** — James Stavsvick

**State Accounting Director** — Roy S. Muscatello

## **Function:**

The Department of Finance is responsible for the administration of the financial affairs of the state, including all accounting and control functions. The Department prepares the state biennial budget, regulates state depositories and determines the amount of funds to be deposited, issues general obligation bonds as directed by the legislature, directs the preparation of the state payroll, and develops revenue and expenditure projections for the state.

## **DIVISIONS:**

**STATE ACCOUNTING DIVISION** is responsible for the operation of the state accounting system which serves as the operating and financial base for the State of Minnesota. The system records all revenues and expenditures for all state agencies and provides the fiscal information necessary for financial management. This division also is responsible for the identification and proper recording into the state accounting system of all legislative appropriations and appropriation transfers. This division is responsible for receiving and reviewing all requests for duplicate warrants due to losses and forgeries. This division receives and records all documents related to state land acquisition.

**BANK RELATIONSHIPS AND CASH MANAGEMENT DIVISION** is responsible for the establishment of state depositories through a bid process and for the control of funds to be deposited in those depositories. The division is also responsible for the management of the cash flow of the state in order to insure the maximum utilization of revenues received by the state. Responsibilities connected with bond sales, such as preparing the prospectus, calling for bids and making awards are in this division.

**CENTRAL PAYROLL DIVISION** is responsible for processing payroll data and issuing salary warrants for all employees in the executive branch of government and for Supreme Court Justices and District Court Judges in the judicial branch. The division is also responsible for operating the position control system which provides budgetary and staffing control of salary appropriations. The U.S. Savings Bond program for state employees is operated by this division.

**ECONOMIC ANALYSIS DIVISION** is responsible for providing periodic statements of the state's current revenue position, developing revenue and expenditure projections, and providing economic analysis support to other units in state government. It serves those engaged in the biennial budget process by providing information of revenue and expenditure projections.

**BUDGET, PLANNING AND INTERNAL CONTROL** is responsible for planning the biennial budget process, operating the Biennial Budget System, performing budget position control functions, and conducting internal audits of the statewide accounting system and selected state agencies.

**FINANCE AGENCY CONTROLLERS SERVICES** is responsible for providing assistance to the Commissioner of Finance in his exercise of fiscal control and budgetary review of all state agencies. Controllers provide state agencies with professional advice in the management of financial resources and the preparation of budgets.

**FINANCIAL SYSTEMS DEVELOPMENT** is responsible for the review and improvement of present financial systems, and review of financial systems conceived or designed by other agencies. This division is also responsible for determining the feasibility of the proposed financial systems and, upon approval, designing or acquiring new financial related systems. Systems maintenance of the statewide accounting system and biennial budgeting system is also the responsibility of this division.

## DEPARTMENT OF PERSONNEL

3rd Floor, Space Center  
444 Lafayette Road  
St. Paul 55101  
(612) 296-2616

**Law provides:** The commissioner of personnel shall be the chief personnel manager of the state and shall have the responsibility and power to ascertain equitable treatment of all state employees in both the classified and unclassified civil service in the executive branch. A seven member board, appointed by the governor and confirmed by the senate, advises the commissioner. (Minnesota Statutes, Chapter 43.)



**Commissioner:** Richard W. Session

### Biography:

Bloomington. Born July 3, 1918, in Minneapolis. B.A. in Public Administration Metropolitan State University; Certificate in Industrial Relations, University of Minnesota; U.S. Air Force 1942-45, including 26 months in the European Theater of Operations; employee of Minneapolis Post Office and the Regional Office of the Post Office Department 1945-71, mainly in employee relations and as manager, personnel services; appointed director, State Office of Economic Opportunity 1971; appointed to the State Corrections

Authority (Parole Board) in 1973; appointed executive secretary, State Commerce Commission 1973; appointed member of Minnesota Public Service Commission 1975; member, board of directors, Minnesota Chapter of American Society for Public Administration. Married: wife Gladys; one daughter, Richelle.

**Appointed:** 1976

**Salary:** \$41,000.

**Assistant Commissioner:** James Fritze

**Assistant Commissioner:** Donn Escher

**Assistant Commissioner:** Jefferson Ware

### Function:

The Department of Personnel is the central personnel office for state government. Within the broad framework established by law, it develops and carries out personnel policies. The department is accountable for recruiting and testing applicants for positions in the career services; for developing classification and salary plans; for negotiating with exclusive representatives of bargaining units; for developing and carrying out the statewide equal opportunity programs; and for providing services in the areas of training and employee performance appraisal. The department also administers the Intergovernmental Personnel Act program for the state of Minnesota; provides testing services for local governments; and certifies the bi-weekly state payroll.

## PERSONNEL BOARD

3rd Floor, Space Center  
444 Lafayette Road  
St. Paul 55101  
(612) 296-7516

**Law provides:** that the personnel board be appointed by the governor and confirmed by the senate. The seven-member board advises the commissioner of personnel. (Minnesota Statutes, Chapter 43).

Member:	Residence:	Office:	Term expires:
Cornell L. Moore	Minneapolis	Chairman	1977
Robert Bruce	Albert Lea	Vice Chairman	1977
William Flaherty, Sr.	Minneapolis		1979
Marcella Page	St. Paul		1979
Edna Schwartz	St. Paul		1977
C. E. Sheehy	St. Paul		1977
Barbara Hofstede	Minneapolis		1979

**Secretary:** Mary G. Anderson

### Function:

The board advises the commissioner of personnel, upon request, of any proposed rules or changes; conducts hearings on disciplinary action against employees in the classified service; recommends salaries for constitutional officers, state department heads, judiciary, and legislators.

## DEPARTMENT OF REVENUE

Centennial Office Building  
St. Paul 55155  
(612) 296-6185

**Law provides:** All of the powers and duties of the department of revenue are vested in the commissioner of revenue. The commissioner is appointed by the governor with the advice and consent of the senate. The commissioner has the authority to organize the department as he deems necessary, to appoint the department officers and employees, and to define their duties. All of such appointments by the commissioner are made under civil service laws and regulations. (Minnesota Statutes, Chapter 270.)

285

**Commissioner:** Arthur C. Roemer

### Biography:

New Brighton. Minneapolis Business College; J. D. University of Minnesota Law School (1950); veteran, WWII; Special Assistant Attorney General, 1954-60; Deputy Commissioner of Revenue, 1961-71; chairman, National Assn. of Tax Administrators, income tax section (1961), property tax section (1967); president, Midwestern States Assn. of Tax Administrators, 1971-1972; trustee, National Federation of Tax Administrators, 1971-77; director, National Assn. of Tax Administrators, 1976-77; technical advisor on taxation on Public Administration Service Projects in Vermont (1965) and New Brunswick (1966); member, Minnesota State Bar Assn., Hennepin County Bar Assn.

**Appointed:** 1971.

**Salary:** \$41,000.





**Deputy Commissioner:** George W. Winter

**Biography:**

St. Paul. BBA, Univ. of Cincinnati, 1956; MA, Univ. of Wisconsin, 1961; research associate, graduate school research center, Univ. of Minnesota, 1972-73; administrator, Vietnam veterans bonus, 1973-74; assistant to the Commissioner of Administration, 1974; director of management improvement, Department of Administration, 1974-75.

**Appointed:** 1975.

**Salary:** \$27,500.

**PETROLEUM DIVISION**

Administers taxes on motor vehicle fuels and enforces the petroleum inspection laws of the state. The division verifies and collects all gasoline, special fuel and aviation fuel taxes and inspection fees. This involves the collection of taxes on gasoline and petroleum products at terminals, refineries, and bulk plants; the licensing of distributors and dealers; the licensing of certain motor carriers; the collection of use tax on special fuel; the issuing of permits to service stations and transporters of petroleum products; the refunding of taxes on fuels used for non-highway purposes; and the inspection of petroleum products to determine that they meet required specifications.

**Director:** James F. Dagen.

**Assistant Director:** Larry Trimble.

**ALCOHOL, TOBACCO AND SPECIAL TAXES DIVISION**

Administers, collects, and enforces the excise tax on liquor, beer, cigarettes, and tobacco. The division administers the gross earnings taxes on transportation and communications industries. It also administers the deed tax, mortgage registry tax, boxing exhibition tax, electric co-op tax, and eight additional miscellaneous taxes.

**Director:** Howard W. Anderson.

**ADMINISTRATIVE SERVICES DIVISION**

Provides all units of the department with a variety of administrative support services such as handling of mail, receiving of money, ordering of supplies and equipment, managing office space, filing and storing of tax returns and other records, accounting for revenues, and centralized processing of individual income tax returns.

**Acting Director:** Jon P. Schaeffer.

**Assistant Director:** Donald R. Rose.

**INCOME TAX DIVISION**

Administers the Income Tax and Bank Excise Tax Laws. The division examines returns, performs office audits, adjusts tax liabilities, and enforces all other provisions of the income tax laws.

**Director:** G. T. Caulfield.

**Assistant Director:** Dwight E. Lahti.

**SALES AND USE TAX DIVISION**

Administers the sales and use tax laws. This includes examining returns, reviewing audit reports, determining the taxability of transactions, and enforcing all other sales and use tax statutes.

**Director:** Donald S. Mundahl.

**Assistant Director:** John Majerle.

**TAX COMPLIANCE DIVISION**

Administers laws relating to past-due taxes payable to the Commissioner of Revenue. These include delinquent income, inheritance, sales and use, employer withheld, and estimated taxes. The division is responsible for enforcing the filing of certain required returns and also provides administrative assistance to the legal staff.

**Director:** Garfield Smith.

**Assistant Director:** William Dircks.

**FIELD OPERATIONS DIVISION**

Conducts field audits of sales, income, and withholding taxes; collects delinquent taxes through field contact; conducts compliance investigations; and provides taxpayer service from field offices.

**Director:** C. E. Peterson

**Assistant Director for Out-State Operations:** Joel Nopola.

**Assistant Director for Metropolitan Operations:** Arthur Semple.

#### PROPERTY EQUALIZATION DIVISION

Responsible for the general supervision of assessment procedures throughout the state. The division provides administration and supervision of matters pertaining to the valuation of real and personal property for ad valorem taxation. It conducts the commissioner's assessment of public utilities, metropolitan airports, and the airflight properties. The division makes the assessment of unmined iron ore in the state and administers the occupation tax on minerals, including taconite, the taconite production tax, and the mineral royalty tax.

Director: Lyle H. Ask.

Assistant Director: William E. Slavin.

#### LOCAL GOVERNMENT AIDS AND ANALYSIS DIVISION:

Responsible for the calculation and payment of state aids to local units of government. It calculates the property tax levy limitations of local government and analyzes property tax structures and values.

Director: Wallace O. Dahl.

Assistant Director: Jerry Silkey.

#### INHERITANCE AND GIFT TAX DIVISION

Supervises the administration of inheritance and gift tax laws, audits all inheritance tax returns, adjusts liabilities where necessary, and approves the transfer of non-probate property upon payment of any inheritance tax that may be due. The division also administers the gift tax, audits all gift tax returns, and adjusts liabilities where necessary.

Director: Michael N. Lyons, Jr.

Assistant Director: John Zangs.

### MINNESOTA TAX COURT OF APPEALS

190B Centennial Office Building

St. Paul 55155

(612) 296-2806

**Law provides:** The tax court is composed of three members appointed by the governor for six year terms and confirmed by the senate. (Minnesota Statutes, Section 271.01.)

#### Member:

John Knapp

Duane M. Peterson

Earl B. Gustafson

#### Residence:

Albany

Winona

Duluth

#### Office:

Chairman

Vice Chairman

#### Term expires:

1981

1977

1979

#### Function:

The court reviews and may redetermine orders of the commissioner of revenue regarding taxes, fees and assessments when such orders are appealed by taxpayers. The court determines questions of both law and fact, and its written decision is final unless appealed to the supreme court.

### OFFICE OF HEARING EXAMINERS

Room 300

1745 University Avenue

St. Paul 55104

(612) 296-6910

**Law provides:** The office employs permanent staff to conduct administrative hearings, prepare a record of the hearings, and issue findings of fact, conclusions and recommendations. Additionally, the office contracts with qualified persons to serve as hearing examiners when permanent staff is not available. Hearings conducted include all state agency rulemaking and contested case hearings. (Minnesota Statutes, Section 15.052)

**Chief Hearing Examiner:** Duane R. Harves

**Salary:** \$36,000.

**Administrative Assistant:** Susan K. Derus

#### Functions:

Conduct fair and impartial administrative hearings for all state agencies, which hearings directly affect the rights, duties or privileges of specific persons, as well as all rulemaking hearings of state agencies.



## STATE PLANNING AGENCY

101 Capitol Square Building  
550 Cedar Street  
St. Paul 55101  
(612) 296-6662

**Law provides:** The governor is the state planning officer. A state planning director is appointed by the governor as his representative to head the state planning agency. The agency employs permanent staff to administer major planning programs and activities. In addition, the agency contracts with universities, colleges and other organizations for research and special studies and makes extensive use of the existing capabilities of state departments and agencies. Major planning activities within the agency include: comprehensive health planning, developmental disabilities planning, environmental planning, human resources planning, transportation planning and development planning. The state planning agency also operates a major program of assistance to local and regional governments. The agency serves as the federal grants-in-aid "clearinghouse," reviewing and monitoring applications by state and local governments for federal grants-in-aid. (Minnesota Statutes, Chapter 4. 10-4.25.)

**Director:** Peter L. Vanderpoel

**Biography:**

Maplewood, 2482 Harvester Avenue. Education: B.A., University of Minnesota, 1955, Reporter, editorial writer, Minneapolis Tribune, 1967-75. Appointed director of the State Planning Agency July 1, 1975. Married, four children.

**Salary:** \$41,000.



**Deputy Director:** A. Edward Hunter

**Biography:**

St. Paul, 2466 North Pascal, Education: University of Minnesota (B.A., 1956; M.A. 1970). Supervisor of Special Research Programs for the department of Employment Security, 1960-1963. Director of Research and Planning, Department of Employment Security, 1963-67. Visiting Lecturer in Industrial Relations, University of Minnesota, 1966-69. Director of Human Resources in Planning, Minnesota State Planning Agency, 1967-69. Governor's Education Aide, 1969-70. Member: American Society of

Public Administration, Vocational Education Research Review Committee, American Society of Planning Officials, Community Faculty of Minnesota Metropolitan State University. Married, one child. Appointed Deputy Director of the State Planning Agency December 1969.

**Director, Administrative Services:** Leo M. Steiner

**Director, Comprehensive Health Planning:** John R. Dilley

**Director, Environmental Planning:** Joseph E. Sizer

**Director, Human Resources Planning:** Dean A. Honetschlager

**Director, Office of Local and Urban Affairs:** James J. Solem

**Director, Developmental Disabilities:** Marylee Fithian



**Functions:**

The major functions of the State Planning Agency are to: (1) provide advice and assistance to the governor and the legislature on various issues; (2) engage in functional planning efforts, such as health, transportation and developmental disabilities, where the existing organization of state government precludes the assignment of such a responsibility to any single state agency; (3) provide basic information to the governor, the legislature, state agencies and local and regional governments; (4) assist the governor in coordinating the programs and activities of state departments and agencies; (5) provide planning and technical assistance to local and regional governments; (6) where assigned by the legislature, administer grant-in-aid programs to local government; (7) prepare, for consideration by the governor and the legislature, recommendations for the orderly and balanced growth of the state; and (8) provide the administrative and professional staff support to the Rural Development Council and the Environmental Quality Council.

**CAPITOL AREA ARCHITECTURAL AND PLANNING BOARD**

400 SW State Office Building  
St. Paul 55155  
(612) 296-7138

**Law provides:** The lieutenant governor serves as the chairman of the board. Four members are appointed by the governor with the advice and consent of the senate and two members are appointed by the mayor of St. Paul with the advice and consent of the city council. The attorney general is the board's legal advisor. An architectural advisory committee of three architects advises the board on all architectural and planning matters. (Minnesota Statutes, Section 15.50.)

Member:	Residence:	Office:	Term expires:
Lt. Gov. Alec G. Olson	Spicer	Chairman	1979
Solveig Premack	Minneapolis	Vice Chairman	1979
Dr. Thomas Reichert	St. Cloud		1977
Marjorie Vogel	Red Wing		1979
Gordon Rosenmeier	Little Falls		1979
Barbara Penn	St. Paul		1977
Richard Stauning	St. Paul		1979

**Executive Secretary:** Gary Grefenberg

**Functions:**

The board, created in 1967, is charged with the responsibility of preserving the dignity, beauty, and architectural integrity of the capitol area; protecting, enhancing, and increasing the open spaces within the capitol area; developing proper approaches to the capitol area for pedestrian movement, the highway system, and mass transit so that the area achieves its maximum importance and accessibility; and of establishing a flexible framework for growth of the capitol buildings which will be in keeping with the spirit of the original design.

The board also exercises zoning and design control authority within the capitol area of St. Paul.

*Agencies administering retirement systems included in this manual:*

Title	Page
Minnesota State Retirement System	290
Public Employees Retirement Association	291
Teachers Retirement Association	290

**MINNESOTA STATE RETIREMENT SYSTEM**

529 Jackson (at 10th) St.  
St. Paul 55101  
(612) 296-2761

**Law provides:** The policy making function and appellate function is vested in a board of eight members. Three board members are appointed by the governor, one of which must be a constitutional officer or an appointed state official, and five members are elected by state employees, one of which is chosen from the members of the highway patrolmen's fund. The attorney general is the legal advisor, the state board of health is the medical advisor and the system's actuary is the firm of Towers, Perrin, Forster, and Crosby, Los Angeles, California. (Minnesota Statutes, Chapter 352, 352B, 352C, 352D, 3A, and 490.)

**Board of Directors:**

Francis Hage, Chairman

Carolyn Anderson, Vice Chairman

Robert Black

Berdine Erickson

Karl Christey

Constitutional officer — vacancy, to be appointed by governor

Lyle Farmer — appointed by the governor

A. P. Bordenave — appointed by the governor

**Term expires:**

1978

1980

1980

1978

1978

**Executive Director:** Paul L. Groschen

**Assistant Director:** Arne Ulvi

**Functions:**

The Minnesota State Retirement System administers separate retirement programs for state employees, correctional employees, unclassified employees, legislators, constitutional officers, the judicial system, the highway patrolmen's fund which includes state troopers, conservation officers and crime bureau personnel and a deferred compensation plan.

The Minnesota State Retirement System (MSRS) was established in 1929, then called the State Employees Retirement Association.

The purpose of the system is to attract and retain employees and to provide income for covered employees or their beneficiaries upon retirement, disability or death.

Benefit provisions for the various plans administered differ but are generally in proportion to length of service and covered salary. The plans administered by the System are contributory plans — that is, the employee as well as the employer contribute, usually as a percentage of their salary, to provide the financing of the benefits. The contribution rates differ from plan to plan depending on the type and level of benefits provided. The monies contributed are invested in accordance with the provisions of Chapter 11. Actuarial surveys and studies are performed as provided in Chapter 356.

State employees and newly appointed judges are covered by social security to which the employee and employer also contribute. Legislators, constitutional officers, members of the highway patrolmen's fund and some of the judges are not covered by social security.

**TEACHERS RETIREMENT ASSOCIATION**

302 Capitol Square Building  
550 Cedar Street  
St. Paul 55101  
(612) 296-2409

**Law provides:** The Teacher Retirement Association was established in 1931, replacing the Teachers Insurance and Retirement Fund which operated under a 1915 Law. The Association is managed by a Board of Trustees. (Minnesota Statutes, Chapter 354.)

## Board of Trustees:

Member:	Residence:	Office:	Term expires:
Melvin Voxland	Rochester	President	1977
Richard A. Larson	Fridley	Vice President	1977
Warren Marley	Winona		1979
Mark Evans	Staples		1979
Howard Casmev, Comm. of Education			ex-officio
Gerald W. Christenson, Comm. of Finance			ex-officio
Berton W. Heaton, Comm. of Insurance			ex-officio
<b>Executive Secretary:</b> Harvey W. Schmidt			
<b>Assistant Executive Secretary:</b> Elton Erdahl			

## Functions:

The primary purpose of the association is to provide various benefits for its members and their beneficiaries. Benefits are provided for retirement, disability, survivors and death.

The association is a divided system consisting of (1) a basic system which is without social security coverage and closed to new teachers; (2) a coordinated system which is with social security coverage including members who elected social security coverage, and all new teachers after December 31, 1959.

The association is financed by member contributions, employer contributions and interest on investments. Members in the basic system pay 8% on full salary earned per school year; and in the coordinated system 4% on full salary earned per school year. Members in the coordinated system also pay for social security. The state as employer matches the employee contributions to the fund and in addition, contributes an additional 2½% in the basic plan and 2½% in the coordinated plan for amortization of a deficit.

Investments for the fund are made by the State Board of Investment.

Membership in the association does not include teachers in the cities of Minneapolis, St. Paul and Duluth, or at the University of Minnesota, where separate retirement systems are maintained.

291

## PUBLIC EMPLOYEES RETIREMENT ASSOCIATION

203 Capitol Square Building  
St. Paul 55101  
(612) 296-3331

**Law provides:** The state board of investment invests all public employees retirement association (PERA) monies. The state treasurer is ex-officio treasurer of the fund; the attorney general is the legal advisor, and the books are subject to audit by the state legislative auditor. (Minnesota Statutes, Chapter 353.)

## Board of Trustees:

Elected:	Residence:	Office:	Term expires:
Harry Newby	Cloquet	Chairman	1977
Ralph E. Sleeper	Mankato	Vice Chairman	1976
Edward E. Cleary	St. Paul		1976
Harold H. Drews	Fergus Falls		1976
Orville I. Jorgenson	Minneapolis		1977
Robert W. Larson	Osseo		1977
Donald F. Beach	New Brighton		1978
H. J. Forsberg	Duluth		1978
Sonia F. Gardner	Minneapolis		1978
Harry F. Schwabel	St. Paul		1978

<b>Designated by employer groups:</b>	<b>Group:</b>	<b>Term expires:</b>
James L. Jacobs	Minnesota School Boards Association	indefinite
Ralph T. Keyes	The Association of Minnesota Counties	indefinite
Dean A. Lund	League of Minnesota Cities	indefinite
<b>Secretary:</b> O. M. Ousdigian		

**Functions:**

Established in 1931, the Public Employees Retirement Association provides annuity protection to public employees throughout the state including persons employed by counties, cities, townships, and school districts. As of June 30, 1976, the membership totaled 87,598 with 12,681 former members, or their beneficiaries, receiving annuities, disability or survivor benefits.

Minimum retirement age is 58 with at least 20 years of allowable service, but benefits at age earlier than 65 are reduced by one-half of one percent for each month under 65, except that a member with 30 years of allowable service may retire as early as age 62 with no reduction in annuity. Annuity is based on the highest five successive years' average salary. A member may select a 50% or 100% joint and survivor annuity which is the actuarial equivalent of a normal (personal) annuity. Annuity formula, based on average salary, appears below:

Coordinated (with social security)	Basic (without social security)
1st 10 years — 1 % per year of service	1st 10 years — 2 % per year of service
Thereafter — 1½ % per year of service	Thereafter — 2½ % per year of service

292

If a member dies after at least 18 months of credit, provision is made for survivor benefits. Dependent spouse is entitled to 30% of decedent's average salary over six months preceding death; each dependent child under age 18 or between 18 and 22 if a fulltime student, is entitled to 10% of said average salary. Maximum family benefit is \$450 monthly. Only survivors of basic members (without social security) are eligible for these benefits. If no survivor benefits are due, the beneficiary named by the decedent (or if none, the estate) receives a refund of salary deductions with interest at 3½ % compounded annually.

Total and permanent disability benefits are available to members under age 65. If less than 50 years old member must have at least 10 years of allowable service, or after age 50 not less than five years of such service are required. Benefit is equal to the normal annuity without reduction because of age. There is also a supplemental benefit of \$5 for each year under age 65, not to exceed \$50 monthly, which supplement applies only to basic members. If qualified, a disabilitant may collect disability benefits from both PERA and social security.

Basic members pay 8% of total salary, and employers pay 8% matching plus 2½ %. Coordinated members pay 4% of total salary, and employers pay 4% matching plus 1½ %, plus required social security taxes.

## DEPARTMENT OF PUBLIC SAFETY

211 Transportation Building  
St. Paul 55155  
(612) 296-6642

**Law provides:** that the department of public safety coordinate and direct the functions and services of the state relating to safety and convenience of citizens. Appointed by the governor for a four-year term, the commissioner is empowered to organize the department and promulgate such rules and regulations (pursuant to Minnesota Statutes, Chapter 15) as are necessary to carry out the purposes of the 1970 act establishing the department. (Minnesota Statutes, Chapter 299A.)

**Commissioner:** Edward G. Novak

### **Biography:**

1424 Arundel St., St. Paul, appointed Commissioner of the Department of Public Safety, June 10, 1974. Lifelong resident of St. Paul and attended Cretin High School, St. Thomas College, the University of Minnesota, and the St. Paul College of Law (B.S.L. and LL.B). Served as enforcement officer and attorney in several government agencies including the FBI and practiced law in St. Paul for many years. Elected to the State Senate in 1958 and served on virtually every standing committee of the Senate and as chairman of the Ramsey County Delegation. At the time of his resignation to accept his present position, he was chairman of the Senate Committee on Finance. Commissioner Novak and his wife, Evelyn, have three children.

**Salary:** \$36,000.

**Assistant Commissioner, Licensing:** James L. Pederson

### **Biography:**

Stillwater. Born Polk County, Wisconsin, November 11, 1933; graduate Osceola High School, 1952, B.A. Augsburg College 1956; post graduate work Augsburg Seminary 1956-58; taught school, Glen Lake, 1958-59; Democratic-Farmer-Labor Party staff 1959-68; executive director 1963-68; assistant to the director, Minnesota Historical Society 1968-71; administrative assistant to Governor Wendell R. Anderson, 1971-73; Deputy Commissioner of Administration July, 1973 - July 1976; appointed Assistant Commissioner of Public Safety July, 1976. Married to Elaine M. Joski, two children, Michelle and Kirk.

**Assistant Commissioner, Safety Investigation and Law Enforcement:** vacancy.

**Assistant Commissioner, Management Services:** Mary M. Williams

### **Biography:**

Minneapolis. Graduate of Robbinsdale High, University of Minnesota, B.A., English; formerly employed by Sun Newspapers; joined Minnesota Department of Public Safety in August, 1971, as Pedestrian Safety Coordinator; also worked as Highway Safety Program Coordinator since February, 1974; served as director of Motor Vehicle Division from December, 1974 to January, 1977. Appointed Assistant Commissioner January 24, 1977.

**Superintendent, Bureau of Criminal Apprehension:** Paul J. Tschida

**Director, Driver and Vehicle Services Division:** Kenneth A. Dirkzwager

**Director, Emergency Services:** Wes D. Lane

**Fire Marshall:** Wes Werner

**Chief, Highway Patrol:** James C. Crawford

**Director, Liquor Control Division:** Joseph V. Novak

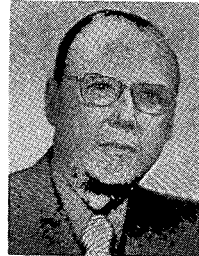

**Agency Controller:** Milan Rajacich, 210A Transportation Building  
**Capitol Security Chief:** Patrol Captain Clarence Olson, B-4 Capitol  
**Finance Director:** Donald Keller, 210 Transportation Building  
**Management Information Systems Director:** Richard Creighton, 207A Transportation Building  
**Personnel Director:** James Ware, 210 Transportation Building  
**Safety Information Director:** Howard Owen, 318 Transportation Building  
**Traffic Safety Director:** Thomas Boerner, 207 Transportation Building

#### **Functions:**

The department consists of seven divisions with the following organizations and functions:

### **BUREAU OF CRIMINAL APPREHENSION**

The Bureau of Criminal Apprehension was created by the 1927 legislature and moved from the attorney general's office to the Department of Public Safety July 1, 1970.

The bureau assists local officials, upon request, by making criminal investigations of major crimes, supplying information from the bureau's central files, and providing laboratory and identification facilities. It also conducts a police training program that enables local law enforcement officers to meet the mandatory requirements established by the Minnesota Peace Officers' Training Board.

Recent additions to the bureau include a narcotics section, a bomb squad and a criminal justice information section (CJIS). The narcotics section provides skilled investigative aid for crimes concerning the illegal sale or possession of narcotics and prohibited drugs. The bomb squad provides direct assistance to local officials in matters of explosive or incendiary devices. CJIS offers a computerized statistics system based on an accounting of individual offenders.

The bureau maintains district offices at Austin, Mankato, Marshall, Willmar, St. Cloud, Fergus Falls, Thief River Falls, Bemidji, and Duluth.

### **DRIVER AND VEHICLE SERVICES DIVISION**

The Driver License and Motor Vehicle Division were combined into a Driver and Vehicle Services Division January 24, 1977. The division carries on all activities related to driver licensing, driving records, enforcement of license rules and no-fault, and supervision of driver training. The division:

- examines 450,000 applicants for drivers licenses annually at more than 100 driver examiner stations;
- issues a million driver licenses and permits each year;
- records the accident and violation record of each driver;
- suspends, restricts, cancels and revokes driver licenses as authorized and required by law;
- evaluates records of drivers involved in accidents and violations, interviews drivers, and imposes restrictions and suspensions when deemed advisable;
- establishes standards for commercial driving schools and licenses schools and instructors; approves curricula for high school driver education; assists and coordinates driver improvement clinics; and
- enforces no-fault insurance provisions.

The division also annually registers 3.2 million vehicles, records 1.1 million transfers of registration, issues 1.5 million certificates of title, and administers the bicycle registration law. This work is accomplished through its central office staff and deputy registrars appointed by the commissioner of public safety.

The deputy registrar system is provided by law under which county auditors can, if they choose, become deputy registrars subject to the approval of the commissioner, and can designate others to be appointed as deputies. The deputies can be city officials, or individuals without official status. Where the county auditor chooses not to function, deputy registrars will be appointed as before by the commissioner of public safety.

The division also licenses and supervises 3,500 new and used car dealers.

## **EMERGENCY SERVICES**

The Emergency Services Division is responsible for the preparation and carrying out of all emergency actions, other than military, to insure maximum survival of the population and minimize effects of an enemy attack, natural disaster, industrial accident, or civil disturbance, and to provide for continuity of government.

The division, headed by a director, includes one deputy and two assistant directors and seven area commanders. Area headquarters are in Eveleth, Bemidji, North Mankato, Alexandria, Rochester, St. Cloud and St. Paul. The division will operate from the emergency operating center in the state capitol under all emergencies. The division assists in formation of local civil defense organizations throughout the state.

The functions of the division include dissemination of warning of any threatened disaster affecting all areas of the state; obtaining information and damage assessment of any significant disaster and keeping the governor, state agencies, and appropriate federal agencies advised of the situation; and coordination of state activities to support disaster operations when state agencies and federal resources are used, to include law enforcement, fire and rescue, health/medical, congregate care (emergency shelter and welfare), and other support, e.g., transportation, restoration of utilities, allocation of resources, and radiological defense.

## **FIRE MARSHAL**

The Fire Marshal's Division, formerly under the Minnesota Commissioner of Insurance, provides fire inspection and investigation services. This responsibility includes the investigation of all fires resulting from questionable and unknown origin to determine causes and if arson has been committed. It also works with numerous other state and federal agencies concerned with fire problems and compiles records of all fires in the state.

The division's primary work is carried on with 19 fire and arson inspectors stationed in 12 district offices throughout the state. Its inspection services cover schools, theatres, dry cleaning establishments, and flammable liquids and gas installations. Since the spring of 1972, the fire marshal division has conducted life safety surveys in health care facilities under a contract with the Minnesota Department of Health. These surveys are conducted by ten life safety specialists.

## **HIGHWAY PATROL**

The Minnesota Highway Patrol is responsible for traffic surveillance and enforcement on the interstate and trunk highways of the state. It also services motorists in distress, assists at accidents, and files accident reports. It enforces truck weight restrictions through permanent weigh stations and mobile scales. Patrol officers are in charge of motor vehicle inspections and responsible for the enforcement of vehicle safety laws. The patrol also licenses and inspects brake and lamp stations.

## **CAPITOL SECURITY**

Capitol Security maintains surveillance of and after hours security for the capitol and other state buildings in the capitol complex and including security for the governor and his residence. State parking lots are also patrolled by this division.

## **LIQUOR CONTROL DIVISION**

This division enforces state liquor laws and inspects all distilled liquor and wine at the time of arrival in the state. Periodic inspections are made of all retail beverage dealers in the state. Thus the channels of all branches of the alcoholic beverage industry are regulated from the manufacturer down to the consumer.

The division approves all licenses and bonds for manufacturers, importers, wholesalers, club and off-sale liquor licenses, and checks all certifications for on-sale licenses issued by municipal authorities. The division also must approve the standards of quality and brands of all alcoholic beverages sold in the state. The division controls all advertising of alcoholic beverages and registers all brand labels. In addition, the division issues permits to private clubs and public places allowing the consumption and display of intoxicating liquor.



**CRIME VICTIMS REPARATIONS BOARD**

The Crime Victims Reparations Board consists of three members appointed by the governor. It provides for the payment of reparations to innocent victims of crime who have been injured or to dependents or third persons who have paid funeral expenses for persons killed as the result of serious crime. An executive director is chosen by the board. It exists in the department of public safety for budgetary and administrative purposes.

**ADVISORY COMMITTEE ON FIRE SERVICE EDUCATION**

3300 University Ave. S.E.  
Minneapolis 55414  
(612) 376-3535

**Law provides:** that members of this advisory committee are appointed by the commissioner of public safety for terms expiring December 31, 1978. (Executive Order No. 126, May 6, 1976)

**Member:**

LaVern Freeh  
Wes Werner  
Frank E. Oberg  
Paul Belau  
Howard Bergstrom  
Merle Berkeland,  
Stephen F. Conroy  
William Freitag  
Barbara Gosen  
Raymond Hitchcock  
Herbert W. Meyer  
Donald Simmons  
David McCullough  
James Heim  
Robert Erickson  
Harold Hawkins  
Robert Johnson  
Jerry Moen  
Robert Provost  
Robert Rupp  
Gus Welter

**Residence:**

Arden Hills  
Bloomington  
St. Paul  
Rochester  
St. Paul  
Willmar  
St. Paul  
Minneapolis  
Shoreview  
Cambridge  
Bloomington  
Fairmont  
White Bear Lake  
Duluth  
Maple Grove  
Minneapolis  
Roseville  
Bemidji  
Coon Rapids  
Bloomington  
Bloomington

**Office:**

Chairman  
Vice Chairman  
Secretary

**Function:**

Advise the department of public safety, other interested governmental bodies, and public and private concerns of the fire protection needs of the state. Coordinates development and dissemination of information relative to fire service education and research and fire protection for Minnesota's citizens.

**GOVERNOR'S COMMISSION ON CRIME PREVENTION AND CONTROL**

444 Lafayette Road  
St. Paul 55101  
(612) 296-3133

**Law provides:** The governor's commission on crime prevention and control consists of 28 members appointed by the governor who are representative of criminal justice agencies, units of local government, and the general public. An executive director, also appointed by the governor, heads a staff of professional and clerical personnel who assist the commission in planning and funding areas. (Executive Order No. 3, May 27, 1971 and Public Law 93-83.)

**Terms:** Indeterminate.

**Members:**

Rosemary Ahmann  
 Charles D. Alexander  
 Keith Brownell  
 Willis Eken  
 William B. Farrell  
 Viola Foldesi  
 Ronald Haskvitz  
 Calvin F. Hawkinson  
 C. Paul Jones  
 Robert F. LaBathe  
 David P. Loftness  
 Frederick D. McDougall, Sr.  
 Carlton Mortenson

**Residence:**

Rochester  
 Mankato  
 Duluth  
 Twin Valley  
 St. Paul  
 Duluth  
 Minneapolis  
 Minneapolis  
 Minneapolis  
 St. Paul  
 Shakopee  
 Cass Lake  
 Underwood

**Members:**

Richard T. Mulcrone  
 Gail Murray  
 Elmer C. Nordlund  
 Dean O'Borsky  
 Loraine Rehder  
 Robert Ridder  
 Kenneth F. Schoen  
 Linn Slattengren  
 Warren Spannaus  
 Jose Trejo  
 Paul Tschida  
 Gerald Willet

**Residence:**

Shakopee  
 Hibbing  
 Minneapolis  
 Hutchinson  
 Red Wing  
 St. Paul  
 Stillwater  
 Shafer  
 Minneapolis  
 St. Paul  
 Minneapolis  
 Park Rapids

**Director:** Jacqueline O'Donoghue**Salary:** \$32,000.**Function:**

As Minnesota's criminal justice planning agency, the Governor's Commission on Crime Prevention and Control is charged with three major responsibilities: to help local governments and state agencies identify law enforcement and crime problems; to assist in the development of a statewide plan to resolve the problem areas identified; and to grant financial assistance to local governments and state agencies to help implement crime control and prevention programs.

**PEACE OFFICERS TRAINING BOARD**

1246 University Avenue  
 St. Paul 55104  
 (612) 296-2620

**Law provides:** that all units of government except cities of less than 1,000 population are required to send peace officers to a basic police course whose contents are certified by this board. (Minnesota Statutes, 626.841)

**Term:** Four years.**297****Member:**

Ralph Talbot, Sheriff  
 James H. Crawford  
 Russell Brooberg  
 Duane J. Korbel  
 Theodore Rix,  
   Asst. Co. Attorney  
 David H. Estenson  
 Richard Evans, Asst.,  
   Attorney General  
 James C. Crawford,  
   Chief, State Patrol  
 Neil S. Haugerud  
 Thomas P. Motherway  
 Donald J. Omodt, Sheriff  
 Carl E. Johnson  
 Dennis Moriarity,  
   Co. Attorney  
 Richard Rowan  
 Milo S. Tasky  
 Paul J. Tschida

**Residence:**

Anoka County  
 Golden Valley  
 Fergus Falls  
 Bloomington  
 Hennepin County  
 Minneapolis  
 St. Paul  
 St. Paul  
 Preston  
 Hibbing  
 Hennepin County  
 Minneapolis  
 Scott County  
 St. Paul  
 Duluth  
 Bureau of  
 Criminal Apprehension  
 Federal Bureau of  
   Investigation

**Office:**

Chairman  
 Vice Chairman

**Term expires:**

1979  
 1979  
 1979  
 1979  
 1979  
 1977  
 —  
 —  
 1977  
 1977  
 1977  
 —  
 1977  
 —  
 —  
 —  
 —

**Executive Director:** Carl V. Pearson**Function:**

To establish mandatory selections and training standards for peace officers and to certify training schools, instructors and trainees who successfully complete the courses.

## DEPARTMENT OF MILITARY AFFAIRS

Veterans Service Bldg.  
St. Paul 55155  
(612) 296-4666

**Law provides:** for the recruitment, organization, administration, training, discipline, and supply of the military force of the state. Qualifications for the office of adjutant general (appointed by the governor): must be a commissioned officer of the Minnesota National Guard with at least ten years of service in the armed forces of the state or United States, have been commissioned for at least three of the ten years, and have reached the grade of a field officer. (Minnesota Statutes 190.07)



**Adjutant General:** Brigadier General James G. Sieben

### Biography:

Born April 19, 1924, Hastings, Minnesota. Enlisted as a private in the U.S. Army during World War II and was awarded the Silver Star with Oak Leaf Cluster, the Purple Heart and the Combat Infantryman's Badge. Joined the Minnesota Army National Guard in 1948 and was called to Active Duty during the Korean Conflict. Attended University of Minnesota four years and Stanford University one year. Graduate of U.S. Army Command and General Staff Course and Industrial College of the Armed Forces. Assigned to Adjutant General's staff in 1956. Appointed Adjutant General May 10, 1975. Married.



**Deputy Adjutant General:** W. H. Cheeseman

### Biography:

St. Paul. Born 1918, Little Falls, MN; graduate, University of Minnesota School of Forestry; enlisted as a private in the Minnesota National Guard in 1938; served on active duty during World War II and the Korean Conflict; graduate of the U. S. Army Artillery and Missile School and of the Command and General Staff College; appointed to the Adjutant General's staff in 1953, and the Deputy Adjutant General and Assistant Adjutant General — Army in 1966. Married; two daughters. Appointed: 1975.

**Assistant Adjutant General, Air:** Leo C. Goodrich

**Administrative Assistant:** Clinton G. Johnson

**Operations and Training:** Harry L. Moore

**Comptroller:** Thomas J. Ryan

**Adjutant:** David S. Michaud

**Technician Personnel Officer:** George M. Fuller

**Military Support to Civil Authorities:** John H. Cox

**Air Administrator:** Joseph A. Kazek

### Function:

The Adjutant General is the head of the Department of Military Affairs and is appointed by the Governor for an indefinite term. Other department officials are appointed by the Adjutant General for indefinite terms and are placed on state military duty.

The Adjutant General is charged with the recruitment, organization, administration, training, discipline, and supply of the military force of the state, designated as the Minnesota National Guard, which is equipped and, to a very large extent, maintained by the federal government. This force has a dual status in that it is the Minnesota

National Guard when in the service of the state and the National Guard of the United States when it is ordered into active military service. When the Guard is in active federal service and the security and welfare of the state is endangered because of the absence from the state of this military force, the Military Code of Minnesota prescribes that the military force of the state will consist of the Minnesota State Guard, organized from those of the Militia of the state who are not likely to be called to federal service during the war of emergency.

The Adjutant General, on appointment by the Executive Council, is the Disaster Relief Coordinator and is responsible for coordinating the use of state agencies and of state and federal emergency funds allocated by the Executive Council or by the federal government.

The Minnesota National Guard has served in active federal service in all of our nation's wars, beginning with the Civil War through and to include the Korean Incident. In October 1961 the 133rd Military Airlift Wing and its subordinate units of the Minnesota Air National Guard were ordered into federal service, for one year, in connection with the Berlin Crises. During the Viet Nam Conflict it has been the policy of the United States Department of Defense to utilize the 47th Infantry Division of the Minnesota Army National Guard as a special Reserve Force with a specific mission, and the Minnesota Air National Guard as part of the Air Force Team with the 133rd Military Airlift Wing flying cargo and troops worldwide with monthly trips to Viet Nam, and the 148th Fighter Interceptor Group at Duluth flying interceptor missions on a 24 hour-a-day basis, 365 days-a-year, as an intricate part of the Air Defense of the United States.

During the period while the Minnesota National Guard was on active duty for World War II and the Korean War, the department organized and maintained a Minnesota State Guard. Whereas the National Guard is armed, uniformed, equipped, and paid for armory drill and field training by the federal government, the State Guard receives no pay while in service in the state by the federal government, and the state must pay for supplying arms and equipment for this force. Plans have been prepared for reactivation of the State Guard should a national emergency again require federal mobilization of our National Guard units.

299

At the present time the Minnesota National Guard has an authorized strength of 11,927 officers and men. Approximately 9,900 are assigned to the 47th Infantry Division and nondivisional troops of the Army National Guard, and the remainder are assigned to the 133rd Tactical Airlift Wing, Minneapolis, and the 148th Tactical Reconnaissance Group, Duluth.

Army National Guard units are stationed in 66 state-owned armories situated throughout the state and at an Army Aviation base at the Saint Paul Downtown Airport. Air National Guard units are located at a state-owned base at Duluth International Airport, Duluth, and at a federally owned airbase under license to the state at Minneapolis-Saint Paul International Airport, Saint Paul.

The Military Department also has control over Camp Ripley Military Reservation, located seven miles north of Little Falls, Minnesota. Owned by the State of Minnesota, the camp has more than 53,000 acres of ranges and training areas and can provide housing and training facilities for up to 10,000 troops at one time. National Guardsmen from seven states, conduct summer training there each year. In addition, certain Minnesota, Iowa, Illinois, and other units conduct cold-weather training there during winter months and weekend training on a year-round basis. Although the land was purchased and is owned by the state, most of the buildings have been constructed from federal funds and most of the funds for support of the camp come from federal sources.

**ARMORY BUILDING COMMISSION**

Veterans Service Building  
St. Paul 55155  
(612) 296-4666

**Law provides:** The Minnesota state armory building commission is a public corporation established to acquire, equip and maintain state armories. The adjutant general, exofficio chairman of the commission, appoints the commission members for an indefinite term. (Minnesota Statutes, Section 193.142.)

**Members:**

James G. Sieben  
James S. O'Brien  
Edmund C. Tiemann  
William H. Cheeseman  
Robert G. Walker

**Residence:**

Hastings  
Stillwater  
Melrose  
St. Paul  
Minneapolis

**Office:**

Chairman  
Vice Chairman  
Secretary/Treasurer

**Assistant Secretary:** Robert E. Eide

**Function:**

As a public corporation the commission has the power to acquire property for armory use, to exercise the right of eminent domain, to issue bonds for the construction and equipment of new armories, to sue and be sued and to pay the cost of operating, maintaining and improving armories. Title to armory properties which the commission acquires through the issuance of bonds passes to the state when the bonds are fully amortized.

**DEPARTMENT OF TRANSPORTATION**

Transportation Building  
John Ireland Boulevard  
St. Paul 55155  
(612) 296-3131

**Law provides:** Minnesota Statutes, Chapter 166.

300

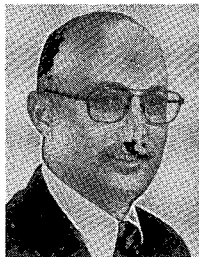

**Commissioner:** Jim Harrington

**Biography:**

Minneapolis. Born Minneapolis; graduate of Lewistown, Montana, public schools; BA, geography, MA, public administration, University of Minnesota; former assistant city coordinator, Minneapolis; executive director, Minneapolis Housing and Redevelopment Authority; planner and president, Hodne/Stageberg Partners, Inc. Minneapolis; assistant planner, Minneapolis HRA member, national board of examiners, American Institute of Planners; past member, national development and redevelopment committee, National Assn. of Housing and Redevelopment Officials.

**Appointed:** 1976.

**Salary:** \$41,000

**Deputy Commissioner, Bureau of Operations:** Richard P. Braun

**Biography:**

Columbia Heights. B.S., civil engineering, University of Minnesota; M.S., highways, transportation, and soils, University of Minnesota; registered engineer: Minnesota, North and South Dakota, Iowa, Florida; past chairman, committee on transportation and land use controls, TRB, Washington, D.C.; member, ASCE, MSPE, MAEP; former vice president, principal associate of Barton-Aschman, Chicago; former assistant commissioner for government and community



relations, MHD; former assistant director, operations and deputy district engineer, MHD; served on special assignment for governor on work program for interdepartmental task force for MN Department of Transportation; past member, technical adv. committee, Metro. Planning Comm.  
**Appointed:** 1976.      **Salary:** \$34,700.

**Deputy Commissioner,**

**Bureau of Policy and Planning:** Harry A. Reed

**Biography:**

Burnsville. B.S., engineering, Davis-Elkins College, Elkins, W.VA; transportation planner, FHA; assistant director, regional transportation and land use study, Cleveland, Ohio; urban planning specialist, Control Data Midwest Data Centers; director, transportation section, MN State Planning Agency; member, governor's interdepartmental transportation task force for MN Department of Transportation; legislative liaison: DOT, public transit, and rail legislation; chairman, technical advisory committee, metro. transp. planning; chairman, western chapter, National Conference of State Railways.

**Appointed:** 1976.

**Salary:** \$34,700.

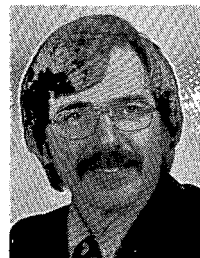

**Function:**

The Department of Transportation (DOT) has assumed functions of the former departments of highways and aeronautics and segments of State Planning Agency and Public Service Department. Mandated by law to establish a balanced transportation plan for Minnesota, the DOT molds Minnesota's transportation inventories, assets, programs, and related personnel into one total transportation agency designed and dedicated to meeting Minnesota's transportation needs in the most effective, efficient, economical, and environmentally responsive manner.

The department is administered through several divisions, each reporting to the commissioner or a deputy commissioner, as follows:

**ADMINISTRATION DIVISION** (Office of Commissioner) is responsible for personnel, finance, and administrative responsibilities.

**Assistant Commissioner (Administration Division):** Barney U. Uhlig

**GOVERNMENT AND COMMUNITY RELATIONS** (Office of Commissioner) is responsible for liaison with other governmental agencies and elected officials and for public information programs.

**Assistant Commissioner (Government and Community Relations):** Ellen Temple

**HIGHWAYS DIVISION** (Bureau of Operations) maintains the state's 12,000-mile trunk highway system and inspects 13,000 bridges; contracts for and supervises major road and bridge improvements and repairs to state system.

**Assistant Commissioner (Highways):** William C. Merritt

**AERONAUTICS DIVISION** (Bureau of Operations) offers financial and technical assistance to municipalities statewide in planning, development, construction, maintenance, and operation of publicly-owned airports through grant-in-aid programs funded by aviation user taxes; registers aircraft and licenses and inspects 140 municipal airports, all flight schools, and other commercial operations at airports in Minnesota.

**Assistant Commissioner (Aeronautics):** Lawrence McCabe

**PUBLIC TRANSPORTATION DIVISION** (Bureau of Operations) administers rail and transit programs; regulates rail and motor carriers; enforces transportation rates and tariffs; and is responsible for railroad safety.

**Assistant Commissioner (Public Transportation):** Sherri Y. Alston

**TECHNICAL SUPPORT SERVICES DIVISION** (Bureau of Operations) provides engineering and other technical support to transportation operations.

**Assistant Commissioner (Technical Support Services):** F. C. (Fritz) Marshall

**TRANSPORTATION DEVELOPMENT DIVISION** (Bureau of Policy and Planning) is responsible for development and updating state transportation plan and establishing priorities for transportation projects.

**Director:** Peter A. Fausch

**TRANSPORTATION SERVICES DIVISION** (Bureau of Policy and Planning) provides transportation analysis support; coordinates environmental policy and programs; evaluates effectiveness of transportation program *vis a vis* goals.

**Director:** Kermit K. McRae

### **METROPOLITAN TRANSIT COMMISSION**

801 American Center Building  
150 E. Kellogg Blvd.  
St. Paul 55101  
(612) 221-0939

**Law provides:** For a commission of nine members; chairman appointed by and serves at pleasure of the governor; other eight members appointed by the metropolitan council. The seven-county transit agency, with the commission as its governing body, is a public corporation and a political subdivision of the state. (Minnesota Statutes, Chapter 473A.)

<b>Member:</b>	<b>Residence:</b>	<b>Metro Council Precinct:</b>	<b>Term expires:</b>
Doug Kelm, Chairman	St. Paul	<b>Salary:</b> \$33,500.	1979
Edward Hjermstad	Chanhassen	Precinct H	1979
Leonard W. Levine	St. Paul	Princint A	1981
Bruce G. Nawrocki	Columbia Heights	Precinct C	1981
Karl Neid, Jr.	St. Paul	Precinct B	1981
Alice W. Rainville	Minneapolis	Precinct D	1981
Walter J. Saxum	Minneapolis	Precinct E	1979
Loring M. Staples, Jr.	Plymouth	Precinct F	1979
Leonard J. Thiel	St. Louis Park	Precinct G	1979

**Chief Administrator:** Camille D. Andre

#### **Powers:**

The Metropolitan Transit Commission (MTC) may sue or be sued and may enter into contracts which may be necessary or proper; has the power to plan, engineer, construct, equip, and operate transit systems and transit projects or any parts thereof, and to acquire by purchase, lease, gift, or condemnation any real or personal property, franchises, easements, or other rights deemed necessary for its purposes.

The commission has power to acquire by purchase, lease, gift, or condemnation any existing public transit system within the area but not until such acquisition has been approved by a majority of the Metropolitan Council. The commission is authorized to levy a transit tax upon all taxable property within the metropolitan transit taxing district for the purposes of carrying out the Metropolitan Transit Commission Act. The 1971 legislature authorized this tax and defined the district to include Minneapolis, St. Paul, and the adjacent urban areas.

In addition, the commission may borrow money on such terms, and in such manner as it deems proper, and may evidence such loans as promissory notes and certificates of indebtedness; may finance the construction or acquisition of a mass transit system by issuing revenue bonds backed up by the revenue of the commission and may also issue general obligation bonds for proper purposes.

#### **Function:**

The commission was created by the 1967 legislature to maintain and improve public mass transit in the twin cities metropolitan area. This responsibility includes im-

provement of the present bus service and planning for a complete, integrated mass transit system for the future.

The commission is required to prepare a transportation development program providing for implementation of the transportation policy plan adopted by the Metropolitan Council. The commission is to consult with the counties, municipalities, and Department of Transportation, state of Minnesota, in preparation of this program. The transportation development program is to be submitted to the Metropolitan council for review; after approval, all improvements are to be in substantial conformance with that program.

The commission is implementing planning studies by replacing old equipment with new buses, by expansion of the bus fleet, by installation of passenger waiting shelters, by installing informative bus stop signs, and by continuing information programs. Recent studies of the commission have also analyzed the feasibility of rapid transit in the metropolitan area using technologies other than buses.

### **MINNEAPOLIS/ST. PAUL METROPOLITAN AIRPORTS COMMISSION**

6040 28th Ave. So.  
Minneapolis 55450  
(612) 726-5770

**Law provides:** created in 1943. (Minnesota Statutes 473.603)

#### **Appointment:**

1. All of the members and commissioners in office January 1, 1973, for the remainder of the terms for which they were appointed or otherwise selected respectively.
2. The mayor of each of the cities or a qualified voter appointed by the mayor for duration of term as mayor.
3. A member of the council of each of the cities, appointed by the council for a term of four years commencing in July, 1977.
4. A member of the park board of Minneapolis appointed by that board and a second member of the council of St. Paul, appointed by it, each for a term of two years commencing in July in 1979.
5. One additional resident of each city, who does not hold any office under the state or any of its political subdivisions except that of notary public. Such member in St. Paul to be appointed by the mayor, with the approval of the council, and in Minneapolis by the council with the approval of the mayor; each for term of two years commencing in July, 1979.
6. Six additional members, each appointed by the governor on a nonpartisan basis and each holding no other office under the state or any of its political subdivisions except that of notary public for terms and with residence qualifications as follows:
  - a.1. A resident of the area of the counties of Washington and Ramsey, outside of St. Paul for a four year term commencing in July, 1974, and the successor for a term ending July 1, 1981.
  2. A resident of the county of Anoka for a four year term commencing in July, 1974, and the successor for a term ending July 1, 1981.
  3. Three residents of the area of the counties of Carver, Scott and Hennepin, outside Minneapolis, for a two year term commencing in July, 1974, and their successors for a term ending July 1, 1981.
  4. A resident of the county of Dakota, for a four year term commencing in July, 1974, and the successor for a term ending July, 1974, and the successor for a term ending July 1, 1981.
  - b. As successors to all members referred to in paragraphs (2) to 6 (a) whose terms will expire in July, 1981, a number of members appointed from precincts equal or nearest to but not exceeding half the number of districts which are provided by law for the selection of members of the metropolitan council in



Minnesota Statutes 473.123. Each member shall be a resident of the precinct which he/she represents. The members shall be appointed by the governor as follows: a number as near as possible to one fourth, for a term of one year; a similar number for a term of two years; a similar number for a term of three years; and a similar number for a term of four years, all of which terms shall commence on July 1, 1981. The successors of each member shall be appointed for four year terms commencing in July of each fourth year after the expiration of the original term:

7. One member appointed by the governor of the state, who shall be chairman of the corporation, appointed for a six year term commencing in July, 1977 and successors for six year terms commencing in July in each sixth year thereafter.

Member:	Residence:	Office:	Salary:	Term expires:
Frank P. Befera	Duluth	Chairman	\$10,000.	1979
George Latimer*	St. Paul (ex-officio member)	Vice-Chairman		1978
James W. Aschenbrener	St. Paul (citizen member)			1979
Lennart J. Ferm	Minneapolis (citizen member)			1979
Patricia B. Hillmeyer**	Minneapolis (Mpls. Park Board Rep.)			1979
Thomas E. Holloran	Shorewood (Carver, Scott, Hennepin rep.)			1981
Koryne Horbal	Coon Rapids (Anoka County rep.)			1978
Jack Jorgensen, Sr.	Burnsville (Dakota rep.)			1978
Philip G. Koehler***	Minneapolis (ex-officio member)			—
Leonard W. Levine**	St. Paul (St. Paul City Cncl. rep.)			1979
Richard R. Miller**	Minneapolis (Mpls. City Cncl. rep.)			1977
John G. Ordway, Jr.	White Bear Lake (Washington-Ramsey rep.)			1978
John A. Peterson	Richfield (Carver, Scott, Hennepin rep.)			1981
Gertrude Suel	Shakopee (Carver, Scott, Hennepin rep.)			1981
Victor J. Tedesco**	St. Paul (St. Paul City Cncl. rep.)			1977

\*Mayor of St. Paul — serves until expiration of term in office of mayor or until term of appointment of commissioner expires.

\*\*Serve until expiration of term in office of city council or park board, or until term of appointment of commissioner expires.

\*\*\*Representative of Mayor of Minneapolis — serves until expiration of mayor's term in office or until term of appointment of commissioner expires.

### Function:

To promote the public welfare and national security: serve public interest, convenience and necessity; promote air navigation and transportation, international, national, state, and local, in and through this state: promote the efficient, safe and economical handling of air commerce: assure the inclusion of this state in national and international programs of air transportation: and to those ends to develop the full potentialities of the metropolitan area in this state as an aviation center and to correlate that area with all aviation facilities in the entire state so as to provide for the most economical and effective use of aeronautic facilities and services in that area: assure the residents of the metropolitan area of the minimum environmental impact from air navigation and transportation and to that end provide for noise abatement, control of airport area land use, and other protective measures; and to this end the corporation shall cooperate with and assist the metropolitan council, the Federal government, the commissioner of aeronautics of this state and others engaged in aeronautics or the promotion and regulation of aeronautics and shall seek to coordinate its activities with the aeronautical activities of these bodies.

The commission owns and operates six airports. The major airport is Minneapolis-Saint Paul International Airport (Wold-Chamberlain Field) which is the only airport in the system authorized to accommodate scheduled air carriers. The commission owns and operates five other airports which accommodate most of the general aviation activities in the system: Saint Paul Downtown Airport (Holman Field); Anoka County-Blaine Airport (Janes Field); Crystal Airport; Lake Elmo Airport; and Flying Cloud Airport in Eden Prairie.

## SEAWAY PORT AUTHORITY OF DULUTH

P.O. Box 310  
Duluth 55801  
(218) 727-8525

**Law provides:** The port authority is governed by a seven-member board of commissioners. Each commissioner serves a term of six years without pay; three are appointed by the city of Duluth, two by the county of St. Louis and two by the governor. Chief administrator of port authority policies and projects is the port director, appointed by the board of commissioners. The port director is directly responsible for all administrative, managerial, financial, engineering, traffic and public relations affairs of the organization. (Minnesota Statutes, Sections 458.09-458.19, 458.50-458.60.)

Member:	Residence:	Office:	Term expires:
Robert J. Babich	Virginia	President	1/3/77
John W. Sheedy	Duluth	Vice President	10/10/80
Fred C. Barrett	Hibbing	Secretary	1/7/80
Albert P. Colalillo	Duluth	Treasurer	1/4/82
Joseph J. Nardi	Duluth	Ass't. Treasurer	1/1/79
Norbert Mokros	Duluth		10/10/82
Ingrid Wells	Duluth		10/10/78

**Port Director:** C. Thomas Burke

### Functions:

The Seaway Port Authority of Duluth is a public corporation organized under Minnesota Laws of 1929 and amendments thereto of 1955, 1967 and 1969 for the purpose of developing and promoting waterborne commerce through the Port of Duluth. Following the federal "Wiley-Dondero Act" of 1954 which appropriated funds of the United States to join Canada in construction of the St. Lawrence Seaway, the State Legislature in 1955 reorganized a Port Authority for Duluth to help prepare the city, state and region for Seaway trade and to promote port growth.

Revenues are received through operation of the Arthur M. Clure Public Marine Terminal — opened in 1959 and built at a cost of \$10 million by appropriations from the State, City of Duluth and County of St. Louis — and through leasing of port property made possible by state legislation of 1967. Revenues are used for operation expenses, maintenance, administration and trade promotion. Additionally, since 1965, the state legislature has appropriated money to partially cover domestic and international trade promotion expenditures. Since 1971, that appropriation has been \$80,000 annually.

The 1970's have brought record cargo movements to the Port of Duluth-Superior with total international cargo handled since the opening of the Seaway topping the 55 million-ton mark in 1974. The overall direct and indirect economic impact on the state and region as a result of that kind of shipping activity has averaged more than \$120 million in each of the past two years.

## DEPARTMENT OF HUMAN RIGHTS

200 Capitol Square Bldg.  
St. Paul 55101  
(612) 296-5663

**Law provides:** for a department of human rights including a commissioner appointed by the governor for a four-year term and a state board of human rights appointed by the governor to serve in an advisory capacity to the commissioner. (Minnesota Statutes, Chapter 363.)



**Commissioner:** William L. Wilson

### Biography:

168 N. Lexington Parkway, St. Paul. Attended Knoxville College in Knoxville, Tennessee from 1959-1963; research technician, 3M Company, 1964-1967; University of Massachusetts, Amherst, 1973; is presently working on his doctorate; formerly on the staff, University of Minnesota, Center for Urban and Regional Affairs as coordinator for community programs (four years), coordinator for intercultural programs (two years); active in the Urban League, NAACP, and affirmative action committee,

Governor's Commission on Crime Prevention and Control; board of trustees, Ramsey County Hospital. Married, wife Willie Mae, two children.

**Appointed:** 1975.

**Salary:** \$29,000.



**Deputy Commissioner:** Richard Rolle

### Biography:

1178 Dayton, St. Paul. Graduate, Palm Beach Junior College, Florida, 1962 (AA); Florida Atlantic Univ., Boca Raton, 1971 (BA, business adm. and mgt. and economics; MA candidate (urban and regional studies), Mankato State Univ.; formerly research analyst, computer programmer, fiscal and accounting officer, Governor's Crime Commission; member, St. Paul Urban League; MN Assn. of Blacks in Criminal Justice System; board member, Greater St. Paul NAACP, Model City West Side American Cancer Society; former

member, Big Brothers of St. Paul. Married, wife, Linda; two sons.

**Appointed:** 1975.

### Function:

The Department of Human Rights is responsible for securing compliance with the Minnesota Human Rights Act. It is the public policy of this state to secure for individuals freedom from discrimination because of race, color, creed, religion, national origin, sex, marital status, status with regard to public assistance or disability in connection with employment, housing and real property, public accommodations, public services, and education.

The commissioner, appointed by the governor by and with the advice and consent of the senate for a four-year term that coincides with the term of the governor, is responsible for organizing the department. A deputy commissioner is appointed by the commissioner to serve at his/her pleasure.

The commissioner is responsible for formulating policies which will effectuate the purposes of the MN Human Rights Act; for exercising leadership in the development of human rights policies and practices; for issuing complaints and receiving and investigating charges alleging unfair discriminatory practices and for attempting to eliminate such practices as are contrary to the public policy of the state by means of education, conference, conciliation, and persuasion.

In addition, the commissioner is responsible for the conducting, publishing, and distribution of research studies; for developing and conducting programs of formal and informal education; for creating such local and statewide advisory committees as will effectuate the purposes of the department; for disseminating technical assistance to persons subject to the MN Human Rights Act, and for providing specific assistance in planning and programming to effectively serve the needs of Indians and women in Minnesota.

Two programs are conducted by the department: enforcement and management, planning, and information services.

## ENFORCEMENT

**INVESTIGATION DIVISION** investigates charges of discrimination and makes determinative recommendations to the commissioner.

**Head:** Thomas J. Donaldson

**CONCILIATION DIVISION** conciliates charges of discrimination when the commissioner has determined that probable cause exists to believe discrimination has occurred.

**Head:** Thomas J. Donaldson

**LITIGATION DIVISION** litigates cases of discrimination when conciliation has not been able to resolve the matter.

**COMPLIANCE DIVISION** monitors and issues certificates of compliance to businesses/firms which bid on contracts with the state to assure that public contractors and subcontractors are in compliance with equal employment opportunity and affirmative action laws, rules, and regulations.

**Head:** Mary Culhane

## MANAGEMENT, PLANNING, AND INFORMATION SERVICES

**ADMINISTRATIVE SERVICES DIVISION** formulates departmental policy and procedures; promulgates rules and regulations; coordinates personnel activities; develops and implements long and short term agency goals and objectives; coordinates and maintains office management, accounting functions, and central records.

**PLANNING, RESEARCH, EVALUATION, AND PROGRAM DEVELOPMENT DIVISION** provides supportive services for the entire department through planning and research; initiates the composition and publication of departmental brochures, pamphlets, newsletters, annual and biennial reports, governor's reports, and press releases; monitors human rights legislative activities when the legislature is in session.

307

## BOARD OF HUMAN RIGHTS

*(for reference, see Department of Human Rights, this manual)*

**Law provides:** within the department of human rights, this board of 24 members, appointed for three year terms by the governor by and with the advice and consent of the senate, serves in an advisory capacity to the commissioner. (Minnesota Statutes, Chapter 363)

Member:	Term expires:	Member	Term expires:
Earl D. Craig, Jr.	1978	Stella Jensen	1978
Chairman		Rita Keyes	1977
Dulcie Afton	1977	Duane Korbel	1976
Ilene Jean Atwood	1976	Vincent Kubiak	1978
Rev. Bruce Butler	1978	Chuck Lilligren	1977
Cathy Clardy	1976	Mariz Martinez	1976
Curtis C. Chivers	1978	Branch C. Miller	1976
Helen Gamradt	1978	John Redhourse	1977
Manuel Guerrero	1976	Jose Trejo	1976
Elizabeth Gurno	1977	Jose Valdez	1977
Douglas Heidenreich	1977	Dr. Verona Burton	ex-officio
Milton DeJesus	1979	Roger Jourdain	ex-officio

## Function:

Members of the board are appointed with due regard to their fitness for the effective dispatch of the functions, powers, and duties vested in and imposed upon the board with at least three members who are lawyers admitted to practice law in Minnesota; members recommend programs and policies to the commissioner to enable carrying out terms and provisions of Minnesota Statutes, Chapter 363.

## DEPARTMENT OF CORRECTIONS

430 Metro Square Building  
St. Paul 55101  
(612) 296-6133

**Law provides:** The department of corrections is administered by a commissioner, appointed by the governor for a term commensurate with that of the governor. (Minnesota Statutes, Chapter 241.)



**Commissioner:** Kenneth F. Schoen

### Biography:

Stillwater, Minnesota. Born April 21, 1932, St. Paul; graduate, Monroe High School, St. Paul; B.A. sociology, University of Minnesota, 1954, psychiatric social work, U.S. Army, Heidelberg, Germany, 1954-1956; University of Minnesota, post graduate child psychology, 1956-1957; parole agent, Minnesota, 1957-1960; superintendent, Youth Vocational Center, Rochester, 1960-1964; University of Denver, School of Social Work, 1964-1965; superintendent, Minnesota Home School, Sauk Center, 1965-1969; Master's Degree, Social Work, University of Minnesota, 1968; executive director, P.O.R.T. (Probationed Offenders Rehabilitation Training), Rochester, 1969-1972; assistant commissioner, Department of Corrections, April 1972-January 1973. Wife, Connie; two children. Recognized, *Washington Monthly*, 1975, leading corrections administrator in U.S.

**Appointed:** 1973; reappointed 1975.

**Salary:** \$36,000.



**Deputy Commissioner:** Thomas J. Foley

### Biography:

St. Paul. Born December 13, 1947, New York City; graduate, St. Felix High School, Wabasha, MN; B.A., Univ. of MN, 1969; J.D., Univ. of MN Law School, 1972; admitted to practice in Minnesota, 1972; to U. S. District Court, MN, and U. S. Court of Appeals, 8th Circuit, 1973; special assistant attorney general, MN Solicitor General's Office (anti-trust and criminal division), 1973-74; candidate, Ramsey County Attorney, 1974; special assistant attorney general, Department of Corrections, 1974-75; member, MN Justice Info. Systems

Adv. Council (MJISAC); chairman, Corrections User Committee (MJISAC); member, Ramsey County and Minnesota Bar Assns. (MSBA, Criminal Law Section).

**Appointed:** 1976.



**Executive Assistant Commissioner:** Orville Pung

### Biography:

Red Wing. Born September 8, 1936, St. Martin, MN; graduate, Cathedral High School, St. Cloud; B.S., education, St. Cloud State College, 1958; post graduate work, St. Cloud and Winona State Colleges; special teacher, State Training School, 1958-61; acting director, reception center, State Training School, 1961-63; group living director, Training School, 1963-67; assistant superintendent (1967-72) and superintendent (1972-74), State Training School; board, Region F. Governor's Crime Commission (1970-74); former

member, Governor's Council on the Handicapped. Wife, Nadine; four children.

**Appointed:** 1974.

**Assistant to the Commissioner:** Elizabeth A. Buckley  
**Assistant to the Commissioner on Loan to Human Services:** Fredric Holbeck  
**Assistant Commissioner for Special Services:** Howard J. Costello  
**Assistant Commissioner for Community Services:** Patrick D. McManus  
**Assistant Commissioner for Medium-Minimum Security Institutions:** Pat Mack  
**Personnel Director:** T. F. Spencer  
**Assistant Personnel Director:** Gothriel (Fred) LaFleur  
**Administrative Director:** Mary DesRoches  
**Controller:** Ted Spiess (Department of Finance)

#### **CORRECTIONAL INSTITUTIONS HEADS**

**Minnesota State Prison, Stillwater** — Frank Wood  
**State Reformatory for Men, St. Cloud** — William F. McRae  
**Minnesota Correctional Institution for Women, Shakopee** — D. Jacqueline Fleming  
**Willow River Forestry Camp, Willow River** — Ralph L. Nelson  
**Minnesota Metropolitan Training Center, Lino Lakes** — Casimir Zantek  
**State Training School, Red Wing** — Gerald O'Rourke  
**Minnesota Home School, Sauk Centre** — Harvey C. Akerson  
**Thistledew Forestry Camp, Togo** — Walter Odegaard

#### **PAROLE SERVICES**

**Metropolitan Regional Director of Adult & Juvenile Agents** — Warren Johnson  
**Eastern Regional Director of Adult & Juvenile Agents** — Morris Heilig  
**Western Regional Director of Adult & Juvenile Agents** — James Allen

#### **Function:**

The mission of the Department of Corrections is the community's protection. To accomplish this, the department is committed to the development and provision of programs that will both control offender's inappropriate behavior and assist offenders in functioning as law abiding citizens.

#### **PROGRAM:**

This section of the department is responsible for the management and operation of the department's eight institutions; the provision of community services, including parole services, implementation of the Community Corrections Act, the management and administration of community corrections programs; and the management of support services, including health care, education, juvenile releases, industry programs, Native American programs, interstate services, and chaplaincy. Headed by Executive Assistant Commissioner Orville Pung, there are three divisions:

**Medium & Minimum Security Institutions** — Assistant Commissioner Pat Mack  
**Community Services** — Assistant Commissioner Patrick McManus  
**Support Services** — Assistant Commissioner Howard Costello

#### **MANAGEMENT:**

This section of the department is responsible for all fiscal, personnel, and administrative services of the agency, including accounting and budgeting, affirmative action, labor relations and training; and grants administration, research and information systems, inspection and enforcement, legal services and management services. Headed by Deputy Commissioner Thomas J. Foley there are three divisions:

**Financial** — Controller, Ted Spiess (Department of Finance)  
**Administrative Services** — Director, Mary DesRoches  
**Personnel Services** — Director, Ted Spencer; Assistant Director, Gothriel (Fred) LaFleur

#### ***The institutions of the department are:***

**STATE PRISON — STILLWATER** is a maximum security walled prison established for males convicted of felony 21 years of age and older. Major programs are industry (e.g., manufacture of farm machinery), vocational training, education, counseling and recreation. Average population, 904.

**REFORMATORY FOR MEN — ST. CLOUD** is a walled institution of maximum security for males convicted of felony under 21 years of age. Institution programs emphasize vocational training through a wide variety of shops and small industrial operations and academic education through high school, as well as counseling and recreation. Average population, 558.

**CORRECTIONAL INSTITUTION FOR WOMEN — SHAKOPEE** is a medium security institution for women 18 years and older convicted of a felony. By law, selected misdemeanants may also be transferred to this institution from county jails. The program provides opportunities for vocational and educational training, as well as individual and group counseling and recreational services. Residents are encouraged to become involved in community activities as much as possible. Average population, 48.

**WILLOW RIVER CAMP — WILLOW RIVER AND THE SANDSTONE VOCATIONAL SCHOOL — SANDSTONE** offers intensive vocational training in connection with a community vocational school at Sandstone, with related and remedial education as a component. Counseling now involves guided group interaction methods. The clientele are adult offenders coming from the State Prison or the St. Cloud Reformatory. Average population, 46.

**METROPOLITAN TRAINING CENTER — LINO LAKES** is presently undergoing a physical conversion; by late summer, 1977, it will be a medium-minimum security institution for adults, with a capacity for 208. Previously a juvenile institution, the Training Center stopped taking metro area juveniles as a result of the reduced need for such facilities due to the impact of the Community Corrections Act. During the conversion, average was 68 adults, 53 juveniles.

**STATE TRAINING SCHOOL — RED WING** serves as the diagnostic and treatment center for boys and girls from the metro and eastern region of the state who are adjudicated delinquent and committed to the commissioner of corrections. The primary treatment program involves positive peer culture groups, aiming at the reversal of delinquent group behavior patterns. A variety of educational and prevocational programs are offered. Average population, 202.

**HOME SCHOOL — SAUK CENTRE** is the diagnostic and treatment facility for boys and girls from the western region of the state who are adjudicated delinquent and committed to the commissioner of corrections. Basic treatment tools used include group living, social services, psychology, religion, education, counseling and recreation. The overall goal of the programs are to prepare youngsters to return to normal living situations in the community upon release from the institution. Average daily population, 100.

**THISTLEDEW FORESTRY CAMP — TOGO, ITASCA COUNTY** has operated since 1973 as a state juvenile treatment facility which contracts with other agencies for services. Any agency or individual wishing to enroll a boy in the 3-month outward-bound-type program, Challenge, pays the camp per diem for the youth's participation in the program. Since 1975, the camp has not received any appropriated funds for operation. The purpose of the program, which centers on adventure and survival training in an outdoor setting, is to build positive self-concepts, develop motivation and provide a successful experience for youths. Average daily population, 45.

## OMBUDSMAN FOR CORRECTIONS

333 Sibley Street, Suite 102  
St. Paul 55101  
(612) 296-4500

**Law provides:** Minnesota Statutes 241.41 - 241.45.

**Ombudsman:** Theatrice Williams

**Salary:** \$32,000.

### Function:

Investigate on complaint or own initiative any act of the department of corrections, regional corrections programs or facilities, correctional programs and facilities covered under the Community Corrections Act, Minnesota Statutes, Chapter 401.

## MINNESOTA CORRECTIONS BOARD

238 Metro Square Building  
7th and Robert Streets  
St. Paul 55101  
(612) 296-2443

**Law provides:** that the chairman is appointed by the commissioner of corrections for an indeterminate term; members are appointed by the governor with the consent of the senate for six year terms. (Minnesota Statutes 241.05; Chapter 242)

Member:	Residence:	Office:	Term expires:
R. T. Mulcrone	Shakopee	Chairman	—
L. R. Green	St. Cloud	Vice Chairman	1980
Lester Melchert	Chaska		1978
Dorothy Skwiera	Minneapolis		1982
Ron Byrnes	Minneapolis		1980

**Administrator:** Llewellyn H. Linde

### Function:

The Minnesota Corrections Board has the power to grant and revoke parole and grant discharges over all felons over the age of eighteen committed to the commissioner of corrections.

## BOARD OF PARDONS

430 Metro Square Building  
7th and Robert Streets  
St. Paul 55101  
(612) 296-3546

**Law provides:** that the board is composed of the governor, the attorney general, and the chief justice of the supreme court. (Minnesota Constitution, Article V, Section 7; Minnesota Statutes, Chapter 638)

Members:	Constitutional Office:	Term expires:
Rudy Perpich, Chairman	Governor	1979
Warren Spannaus	Attorney General	1979
Robert J. Sheran	Chief Justice, Supreme Court	1983

**Secretary:** James N. Bradford

### Function:

The Board of Pardons has the authority to grant pardons and reprieves and to commute the sentence of any person convicted of any offense against the laws of the state.



## DEPARTMENT OF PUBLIC WELFARE

Centennial Office Building  
St. Paul 55155  
(612) 296-6117

**Law provides:** that the department of public welfare, directed by a commissioner (appointed by the governor for a four year term) and deputy commissioner consists of three bureaus each headed by an assistant commissioner. (Minnesota Statutes, Sections 245.03-245.07, 246.01-246.42, 256.02.)



**Commissioner:** Vera J. Likins

**Biography:**

B.B.A., M.A.P.A., and Ph.D. degrees from University of Minnesota; employed by state of Minnesota for 33 years, 30 with Minnesota Civil Service Department. Married.

**Appointed:** 1972

**Salary:** \$41,000.

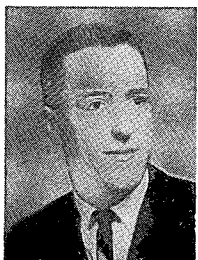

**Deputy Commissioner:** James J. Hiniker

**Biography:**

B.A. degree from University of Notre Dame and J. D. degree from William Mitchell College of Law; employed seven years by Minnesota Department of Administration. Married; two sons.

**Appointed:** 1972.

**Functions:**

The Department of Public Welfare operates ten state facilities to provide care for the mentally retarded, chemically dependent, and mentally ill, and two nursing homes. Local welfare programs supervised by the state are administered by county welfare departments.

Medical consultation for the entire system is provided by a medical director reporting directly to the commissioner. An affirmative action office, hearing examiners office, program evaluation office, and an administrative support services office also report directly to the commissioner. Legal services are provided by staff assigned to the department by the attorney general. Fiscal analysis and reports are provided to the department by its financial management office headed by a controller attached to the department of finance.

### BUREAU OF INCOME MAINTENANCE

**Assistant Commissioner for Income Maintenance:** Robert C. Baird

Minnesota's welfare program is state-supervised and locally administered. The Income Maintenance Bureau is primarily responsible for program development, coordination, and evaluation of those programs administered by county welfare departments which provide cash or direct service benefits to residents of Minnesota whose income is less than the statutory limits for eligibility. The regulation of these programs are carried out through the divisions of Assistance Payments, Child Support, Medical Assistance, Invoice Processing, and Surveillance and Utilization Review.

**ASSISTANCE PAYMENTS DIVISION** is responsible for implementing federal and state program standards and is responsible for the federal and state funds going to the local welfare agencies having direct administrative responsibility for the financial aid programs of Aid to Families with Dependent Children (AFDC), General Assistance (GA), General Assistance Medical Care (GAMC), Minnesota Supplemental Assistance (MSA), Food Stamps and Early and Periodic Screening, Testing and Diagnosis (EPSDT).

**MEDICAL ASSISTANCE DIVISION** is responsible for providing a system of payment for a full range of medical services provided to individuals who are either currently receiving financial assistance or who are children, or aged, blind, or disabled adults with low incomes and medical needs.

**CHILD SUPPORT ENFORCEMENT DIVISION** is responsible for seeing to it that absent parents having the ability to support their minor children, do so. To discharge this responsibility, the support enforcement program locates absent parents, determines ability of parent to support, establishes paternity if necessary, attempts to obtain a court order for support and to see that the court's order is enforced. Program services are mandated by Federal Law for AFDC recipients whose eligibility is based upon the continual absence of one or both parents.

**INVOICE PROCESSING DIVISION** processes medical and long-term claims for medical services rendered to welfare recipients under the Title XIX Medicaid Program of the Federal Social Security Act. This division enrolls and trains providers in programs and system requirements. As a part of Invoice Processing, an information base is created which permits utilization, surveillance and audit reviews.

**SURVEILLANCE AND UTILIZATION REVIEW DIVISION** operates a statewide system to identify misutilization of the Medical Assistance Program by both the providers and recipients, and to take corrective action where appropriate. The division also develops statistical profiles of health care delivery and utilization patterns to reveal potential defects in the level of care or quality of service provided in the program.

#### **BUREAU OF COMMUNITY SERVICES**

**Assistant Commissioner for Community Services:** Michael W. Weber

Services under the Bureau of Community Services, administered by the county agencies, are services to families, child welfare, services to adults, services under Title XX of the Federal Social Security Act, the work incentive program, mental health and mental retardation program. The county departments provide access to services to the aged under the Older Americans Act and to alcohol and drug abuse programs. The Bureau directly administers Blind Services including vocational rehabilitation for the blind. In addition to general program responsibilities, the Bureau administers all program grant-in-aid funds, oversees departmental licensing activities, supervises state guardianship, and bears responsibility for long-range planning, coordination, and supervision of authorized child welfare and social services. These functions are carried out through nine divisions.

**FAMILY AND GUARDIANSHIP DIVISION** provides administrative direction and consultative services to staff at county welfare departments, state hospital, and other agencies and groups serving developmentally disabled individuals. In addition, Family and Guardianship develops policies and oversees various aspects of the department's mental health program which is designed to ensure quality programs and services and protect the civil rights of individuals being served.

**LICENSING DIVISION** is responsible for licensing and monitoring all out-of-home day care and residential programs for children and handicapped adults to ensure that these programs meet minimum requirements for the protection of their clients. This responsibility is carried out in cooperation with health and safety inspectors from the Minnesota Department of Health and the Office of the State Fire Marshal. The division is also responsible for the development and revision of licensing rules and regulations.

**COMMUNITY PROGRAMS DIVISION** has the responsibility for allocating matching grant-in-aid funds to the state's major affiliating community based programs that

provide group day care centers for children; daytime activity centers for mentally retarded children and adults and cerebral palsied individuals; area program boards of mental health, mental retardation, and inebriety; and mental retardation and cerebral palsied residential construction. In addition to the state programs, the division has certain responsibilities for federal funding provisions available to community based programs serving the mentally ill and chemically dependent.

**SOCIAL SERVICES DIVISION** is responsible for planning, developing, implementing, monitoring and evaluating public social services throughout the state. The purpose of the social service system in Minnesota is to help individuals achieve the maximum level of independent living within the family structure and the community. Services are specifically designed to help individuals to achieve or maintain self-support and economic independence; and secure protection from neglect, abuse or exploitation for those unable to protect their own interests.

**SERVICES FOR THE BLIND DIVISION** provides comprehensive services to blind and visually handicapped persons of all ages, including services for children, vocational rehabilitation programs, and self-care and independent-living services. Vocational rehabilitation services attempt to restore or enable a visually handicapped person to obtain the highest level possible of physical, personal, and economic achievement. These services involve medical treatment, as well as counseling, adjustment skills, vocational training, and job placement.

**MENTAL ILLNESS/BEHAVIORAL DISABILITY DIVISION** has responsibility for the designing, organizing, coordinating, and evaluating of the statewide program for mentally ill/behaviorally disabled persons. It is responsible for identifying the nature and extent of the problems of mental illness; the development, maintenance, and evaluation of a comprehensive mental health plan; initiation of participation in the formulation of policies relating to mental health; evaluation and implementation of the laws relating to the department's programs for mental health; reviewing and approving plans and services in mental health programs.

**MENTAL RETARDATION/DEVELOPMENT DISABILITIES DIVISION** has responsibility for the planning, development coordination, and evaluation of all departmental services that comprise the program for mentally retarded and developmentally disabled (MR/DD) persons. The Service Delivery system for MR/DD people is a vast network of services generated through the county welfare departments, area mental health/mental retardation programs, and the Central Office of the Department. The delivery system includes the county welfare departments as agents for individuals who need assistance; residential services through state institutions and proprietary and non-profit community-based residential facilities; developmental services through daytime activity centers, public schools, sheltered workshops, vocational training employment, recreation, and health services; and guardianship services through a combination of activities of the courts, the State Department and the local county welfare departments.

**AGING PROGRAM DIVISION**, administratively part of the department, is also under the policy direction of the Board on Aging. In addition to planning programs for senior citizens and conducting analysis of existing programs, the division also administers the nutrition programs for the aging and a statewide information and referral network for senior citizens programs.

**CHEMICAL DEPENDENCY DIVISION** plans, coordinates, funds and evaluates programs and services for chemical dependency. Particular emphasis is placed on prevention, early identification and rehabilitative services to reduce the incidence and prevalence of alcohol and drug abuse. The citizens Advisory Council on Alcohol and Drug Abuse advises the commissioner on policy and grants for services.

#### **BUREAU OF RESIDENTIAL SERVICES**

**Assistant Commissioner for Residential Services:** Wesley G. Restad

The Bureau of Residential Services has administrative responsibility for the overall management and direction of care, treatment programs, and services offered in the

state hospitals and geriatric facilities under the jurisdiction of the department. The bureau also has responsibility for the provision of direct services to the deaf and hearing impaired and for the administration of laws and regulations which are applicable to seeking reimbursement to the state for the care and treatment furnished persons hospitalized in state hospitals. The bureau is organized to serve two functional areas: the Administrative and Maintenance Management Office serving the 12 facilities, and the Division of Rehabilitative Services serving the nursing homes and providing special direct services for deaf and hearing impaired children and adults.

**ADMINISTRATIVE AND MAINTENANCE MANAGEMENT OFFICE** provides administrative direction and supervision to the 12 residential facilities so as to effect quality programs and services in a cost effective manner at each facility. Policies and procedures are designed and developed to provide for a uniform administration in the areas of restraint and seclusion, intake and discharge, review boards and affirmative action. This office is also responsible for administering a comprehensive program of securing repayment for the cost of care charges incurred by clients of the state hospital system.

**REHABILITATIVE SERVICES DIVISION** provides medical care, counseling, and casework services to handicapped children and adults, through a specific direct-services section, a tuberculosis sanatorium, and two geriatric nursing homes.

**STATE HOSPITAL PROGRAMS:** Most of the state hospitals have expanded their programs to offer a variety of services, including units for mentally retarded individuals at several of the facilities which traditionally have served persons with psychiatric disorders. Similarly, several hospitals now have programs for alcoholic and other chemically dependent persons.

The expansion of programs and services is part of the development of the state hospitals as regional, multi-purpose facilities serving the psychiatric, mentally retarded, and chemically addicted disability groups. Of the 10 state hospitals, six serve MI, MR and CD; two serve MI and CD; and only two specifically serve just the MR.

**PROGRAMS FOR MENTALLY ILL:** Treatment emphasis in programs for mentally ill persons is the rehabilitation of the patient and his return to the community in the shortest feasible period of time. With advancements in treatment methods, and individualized care and rehabilitative programs, the length of hospitalization periods has been dramatically reduced. For the patient who, because of advanced age or severity of illness, cannot readily be returned to his home community or placed in a nursing home, every effort is made to help him lead a useful and productive life within the hospital setting.

The hospitals' treatment programs include a variety of educational, social, recreational, occupational, and industrial therapeutic activities which are vital in preparing the patient for his return to the community as an active, useful citizen. During the past decade, the number of mentally ill persons in the Minnesota state hospitals on any given day has declined dramatically; however, the number of persons being admitted for mental illness has risen rapidly.

The state hospital system is one part of the state program which serves the mentally ill in Minnesota. The 25 area mentally ill-mentally retarded-inebriacy programs and the county welfare departments also have a major responsibility in the Minnesota delivery system which is rated as one of the best in the nation.

**PROGRAMS FOR MENTALLY RETARDED:** Programs at facilities for mentally retarded individuals are designed to meet the needs of residents at different age levels and degrees of competence. Those for children and adolescents include care and physical rehabilitation, activation, social skills training, education, and pre-vocational training.

Adult programs provide vocational training and independent living experiences to equip residents with skill toward becoming self-reliant, competent, and productive workers in the community.

For those residents who must remain hospitalized, the program is focused on the development of the individual to maximum self-reliant and social responsibility.

**PROGRAMS FOR CHEMICALLY DEPENDENT:** The state hospital system has assumed a position of leadership in the delivery of residential services to the alcoholic and abusers of other drugs. Eight multi-disability campuses now have programs that represent a variety of services treating every type of chemical dependency. During the last few years programs have been designed at several of the hospitals to meet the special needs of the communities they serve. These residential services are planned in coordination with county welfare departments, area mental health boards, and other community agencies as an integral and important part of the total "continuum of care", outlined in the state plan for alcohol and drugs.

**DEPARTMENT OF PUBLIC WELFARE TREATMENT FACILITIES**

**Anoka State Hospital:** mental illness, chemical dependency  
 Chief Executive Officer: John Benninghoff, M.D.  
 Medical Director: John Benninghoff, M.D.  
 Administrator: John Stocking

**Ah-Gwah-Ching Nursing Home (Walker)**  
 Administrator: James R. Wall  
 Medical Director: Vacant

**Brainerd State Hospital:** mental retardation, chemical dependency, mental illness  
 Chief Executive Officer: Harold Gillespie  
 Medical Director: Leonard Fielding, M.D.  
 Minnesota Learning Center: mental retardation  
 Program Director:

**Cambridge State Hospital:** mental retardation  
 Chief Executive Officer: Dale Offerman  
 Medical Director: Myron Doebler, M.D.

**Faribault State Hospital:** mental retardation  
 Chief Executive Officer: Charles Turnbull  
 Medical Director: Iancu Foni, M.D.

**Fergus Falls State Hospital:** mental retardation, chemical dependency, mental illness  
 Chief Executive Officer: Robert Hoffman  
 Acting Medical Director: Leonora Trajano, M.D.

**Glen Lake Sanitorium and Oak Terrace Nursing Home**  
 Administrator: Melvin Dray  
 Medical Director: Aurel M. Sulciner, M.D.

**Hastings State Hospital:** mental retardation, chemical dependency, mental illness  
 Acting Chief Executive Officer: Richard A. Dobrick  
 Acting Medical Director: Faruk Abuzzahab, M.D.

**Moose Lake State Hospital:** mental retardation, chemical dependency, mental illness  
 Chief Executive Officer: Harvey Caldwell  
 Acting Medical Director: Virginia Downes, M.D.

**Minnesota Braille and Sight Saving School (Faribault)**  
 Superintendent: Vincent F. Svaldi

**Minnesota School for the Deaf (Faribault)**  
 Superintendent: Melvin Brasel

**Rochester State Hospital:** mental retardation, chemical dependency, mental illness  
 Chief Executive Officer: Francis A. Tyce, M.D.  
 Medical Director: Francis A. Tyce, M.D.

**St. Peter State Hospital:** mental retardation, chemical dependency, mental illness  
 Chief Executive Officer: William C. Lightburn  
 Acting Medical Director: Charles Sheppard, M.D.

Minnesota Security Hospital: mentally ill and dangerous males  
 Chief Executive Officer: William C. Lightburn  
 Medical Director: Charles Sheppard, M.D.

Minnesota Valley Social Adaptation Center: mental retardation  
 Program Director:

**Willmar State Hospital:** mental retardation, chemical dependency, mental illness  
 Chief Executive Officer: Lester Johnson  
 Medical Director: Walter Larrabee, M.D.

## CITIZENS ADVISORY COUNCIL

c/o Minnesota Alcohol and Drug Authority  
4th Floor, Centennial Building  
658 Cedar  
St. Paul 55155  
(612) 296-4610

**Law provides:** council includes eleven members appointed by the governor for four year terms. At least five members shall be individuals whose interests or training are in the field of alcohol dependency and abuse; at least five members whose interests or training are in the field of dependency & abuse of drugs other than alcohol, Minnesota Laws 1975, Ch. 315, Sect. 1.

### Member:

Wm. F. Brooks, Jr.  
Dr. Daniel Anderson  
Giles Hart  
Marven Manypenny  
Judy Murphy  
Edlizabeth Schmuck

### Residence:

Minneapolis  
Center City  
Red Lake  
Minneapolis  
Minneapolis  
Rochester

### Member:

Gabriel Jaffe  
Rev. James Hanson  
Dr. Robt. Morse  
Lorraine Teel  
Rev. Wm. Ward

### Residence:

Golden Valley  
Crookston  
Rochester  
Minneapolis  
St. Paul

**Director:** James T. Wrich

### Function:

To advise the department of public welfare concerning the problems of alcohol and other drug dependency and abuse.

## MERIT SYSTEM COUNCIL

4th Floor, Centennial Bldg.  
St. Paul, Minnesota 55155  
(612) 296-3996

**Law provides:** The council is established by rules and regulations of the departments of public welfare, health and public safety, and in accordance with Minnesota Statutes, Section 393.07, 144.071 and 12.22. Members are appointed by the governor for three year terms and continue to serve until they are reappointed or a successor is appointed.

### Member:

Helen Blomquist  
Dan Gustafson  
Thomas Ryan

### Residence:

St. Paul  
Minneapolis  
Pine City

### Office:

Chairperson

### Term expires:

1976  
1977  
1978

**Personnel Director:** Barbara L. Sundquist

### Function:

The council services the county welfare, emergency services, and public health merit systems; reviews rules, classification specifications, and compensation plans and recommends to the commissioners in these departments adoption or non-adoption of such proposals; establishes policies for examinations; hears appeals.

## MINNESOTA BOARD ON AGING

*(formerly Governor's Citizens Council on Aging)*  
Suite 204, Metro Square Building  
7th and Robert  
St. Paul 55101  
(612) 296-2770

**Law provides:** The council shall consist of 25 members, at least one from each congressional district, appointed by the governor for two year terms. (Minnesota Statutes 256.975.)

Member:	Residence:	Office:	Term expires:
Sharon Anderson	Minneapolis		1978
Carol Bartels	Ironton		1977
Archie Baumann	Redwood Falls		1978
William J. Brummer	Crookston		1978
Clifford Carlson	Burnsville		1977
Cy Carpenter	Bloomington	Chairman	1977
Dr. Virgil Christensen	Mankato		1978
Nathaniel Chumley	Tenstrike		1978
Ethel Clauson	International Falls		1977
Marty Martinovich	Eveleth		1978
Stevi Fenelon	St. Paul		1978
Joseph Sherin	St. Paul	Vice-Chairman	1978
Father Alcuin Henger	Rochester		1978
Andrew Jones	Minneapolis		1977
Blanche McIntosh	Minneapolis		1977
Estelle Mullins	Hinckley		1977
Helga Nielsen	Hutchinson		1978
Glenn Peterson	Duluth		1977
Erma St. George	Bagley		1978
Katherine Sehlin	Edina	Secretary	1977
Leo Skarda	Lindstrom		1978
Irene M. Vizenor	White Earth		1977
Harold Windingstad	Dawson		1978
Two vacancies	—	—	—

**Executive Secretary:** Gerald Bloedow

**Function:**

The council advises the governor and the state agencies on policy, programs and services affecting the aged. The council administers Title III and Title IV of the Older Americans Act and is responsible for planning, coordination and evaluation of programs for senior citizens.

## DEPARTMENT OF VETERANS AFFAIRS

Veterans Service Building  
St. Paul 55155  
(612) 296-2562

**Law provides:** the department of veterans affairs was established in 1943 to furnish services and benefits to veterans and their families through laws and funds provided by the legislature. (Minnesota Statutes, Chapter 196)



**Commissioner:** Russell R. Green

**Biography:**

Born, Minneapolis, MN, March 15, 1922; attended Minneapolis public schools; married in 1945 to Caroline Nelson, three children; military: U.S. Marine Corps, 1940-1945, European, Pacific Theaters; retired as Major from Marine Corps Reserve, 1964; member of several veterans and fraternal organizations; served in Minneapolis police department, 1947 until elected to city council, 1971; re-elected, 1973; resigned, 1975, to assume duties as Commissioner of Veterans Affairs.

**Appointed:** 1975.

**Salary:** \$29,000.

**Deputy Commissioner:** Ronald J. Lavell

**Secretary:** Bernice M. Swanson

**Functions:**

The major functions of the Department of Veterans Affairs are to: provide domiciliary and nursing care to disabled veterans; provide temporary financial assistance to disabled veterans and their dependents until they are able to return to work; provide assistance and act as advocate for veterans applying for benefits with the Veterans Administration; administer the estates of legally incompetent veterans; certify

"tuition-free" status at state colleges for children of veterans who died of service-connected disabilities and provide \$250 a year for related expenses; operate a recreational camp for disabled and needy veterans; provide bronze flag holders for the graves of deceased veterans; provide field services and operate two branch offices; maintain records of bonuses provided to veterans from Indian Wars through the Vietnam War; act as chief advocate for all veterans and to secure the necessary programs and services to meet the special needs of veterans.

**ADMINISTRATIVE SERVICES** provides assistance to the department head in the areas of fiscal and personnel management; also operates the guardianship section which administers the estates of incompetent veterans.

**Deputy Commissioner:** Ronald J. Lavell

**VETERANS BENEFITS** provides financial assistance to disabled veterans and dependents; administers the War Orphan/Veterans Educational Program; distributes the bronze flag holders; provides information and assistance to veterans in their applications for benefits.

**Supervisor:** Joseph T. Hartel

**CLAIMS DIVISION** acts as advocate of veterans and dependents seeking benefits from the Veterans Administration; assists the veteran as attorney-in-fact in preparation of a claim, represents veteran as the claim is processed, and appeals the claim to the National Board of Appeal if the result is a denial.

**Supervisor:** Phillip D. Nygren

**FIELD SERVICES** provides functional supervision and assistance to the 87 county veterans service officers in the state; maintains two branch offices to assist veterans in Moorhead and Duluth with problems and coordinates departmental programs in those regions.

**Supervisor:** Raymond D. Schultz

**Branch Offices:** 34 North Third Street, Moorhead 56560

**Manager:** Donald Wiger

507 Courthouse, Duluth 55802

**Manager:** George DeZiel

**VETERANS HOME** provides domiciliary and nursing care for disabled veterans.

**Administrator:** William J. Gregg

**Administrative Assistant:** Marian Schnitker

**Administrative Assistant:** Robert Strunk

**BIG ISLAND VETERANS CAMP** operates a recreational camp on Lake Minnetonka for disabled and needy veterans/dependents.

**Supervisor; Deputy Commissioner:** Ronald J. Lavell

**VIETNAM BONUS** processes and authorizes payments to all eligible applicants for the Vietnam bonus; Application deadline was December 31, 1976, with phase-out of the division scheduled for June 30, 1977.

**Supervisor:** Paul M. Krenik, Jr.

## **VETERANS ADVISORY COMMITTEE**

*(within the Department of Veterans Affairs)*

**Law provides:** Chapter 61, Laws of 1975.

<b>Member:</b>	<b>Residence:</b>	<b>Office:</b>	<b>Term expires:</b>
Clark J. Isaacs	St. Paul	Chairman	1979
Louis F. Grill, Jr.	Mt. Iron		1979
Mamie Jones	St. Paul		1979
Lyle C. Pearson	No. Mankato		1979
John A. Bacich	Minneapolis		1980
William C. Buchholz	Wheaton		1980
Frank J. McCarthy	Cloquet		1980



**Function:**

The committee was established in 1975 to inspect and review all phases of the department and make recommendations to the commissioner on methods of improving service to Minnesota veterans.

Although the members are appointed by the commissioner, the majority of them were recommended by various state veterans organizations.

**INDIAN AFFAIRS INTERTRIBAL BOARD**

509½ Beltrami Ave.  
Bemidji 56601  
(218) 755-3825

555 Wabasha  
St. Paul 55102  
(612) 296-3611

**Law provides:** that the eleven tribal governments are represented by their chairmen or designees. Terms are coterminous with their term as chairman on their local reservation councils. Provision is made for at-large election of two additional members representing Minnesota residents enrolled in non-Minnesota Indian reservations. (Minnesota Statutes 3.922)

Member:	Tribal Government:	Office:	Term expires:
Roger A. Jourdain	Red Lake Reservation	Chairman	1978
Arthur Gahbow	Mille Lacs Reservation	Vice Chairman	1980
Iola Jean Columbus	Lower Sioux Indian Community	Secretary	1977
William J. Houle	Fond du Lac Reservation	Treasurer	1980
James S. Hendrickson	Grand Portage Reservation		1980
Hartley White	Leech Lake Reservation		1980
Gary Donald	Nett Lake (Bois Forte) Reservation		1980
Darrell Wadena	White Earth Reservation		1980
Norman Crooks	Shakopee Mdewakanton Sioux Community		1979
Curtis Campbell	Prairie Island Indian Community		1977
Norman Blue	Upper Sioux Indian Community		1977
Vernell Wabasha	Yankton Sioux Tribe	member-at-large	1979
Elgie V. Raymond	Rosebud Sioux Tribe	member-at-large	1979

**Ex-officio Members:** governor, lieutenant governor; commissioners of human rights, public welfare, education, natural resources, iron range resources and rehabilitation, health, corrections, economic development; executive director, housing finance agency; three members, state house of representatives; three members, state senate. Their terms are coterminous with their terms in office.

**Executive Director:** Donald F. Bibeau      **Salary:** \$25,000.

**Function:**

The board works with the legislature and state agencies in clarifying and defining Indian needs and services; provides for all levels of state government a continuing liaison between government bodies and tribal governments and officials.

**ADVISORY COUNCIL ON URBAN INDIANS** functions within the provisions of M. S. 3.922. The council consists of five members: two from Minneapolis, two from St. Paul, and one from Duluth; each member will serve a four-year term.

**HOUSING FINANCE AGENCY**

Hanover Building, 480 Cedar St.  
St. Paul 55101  
(612) 296-7608

**Law provides:** The agency consists of seven members, five appointed by the governor, and two ex-officio members. (Minnesota Statutes, Chapter 462A.)

Member:	Residence:	Office:	Term expires:
Richard Miller	Minneapolis	Chairman	1979
Peter Vanderpoel	St. Paul	Vice Chairman	ex-officio

Member:	Residence:	Office:	Term expires:
James C. Price	Duluth		1981
Rev. Lawrence C. Gavin	Austin		1980
Demetrius Jelatis	Red Wing		1981
Mark Kaplan	Minneapolis		1978
Robert Mattson	St. Paul	State Auditor	ex-officio

**Executive Director:** James F. Dlugosch

**Salary:** \$36,000.

**Assistant:** Orvin L. Olson

#### Function:

The Housing Finance Agency was created to facilitate the construction and rehabilitation of housing projects for families of low and moderate income by providing for mortgage loans, development loans, and technical assistance to qualified housing sponsors to be used for such construction and rehabilitation.

### SOCIETY FOR THE PREVENTION OF CRUELTY

Room 105, 117 University Avenue

St. Paul 55155

(612) 296-3613

**Law provides:** board members are elected by the general membership of the society at the annual membership meeting; terms are three years (unless filling out an unexpired term). (Minnesota Statutes 343.01; 343.04-343.07)

Member:	Residence:	Office:	Term expires:
Richard Andersen	New Brighton		1977
John Fletcher	St. Paul	President	1977
Roger Nygaard	Wayzata		1977
Leslie T. Jacobson, DVM	Winthrop		1977
Archie Good, DVM	St. Paul		1977
John Winter	St. Paul	Treasurer	1977
Ardeen Beers	Stacy	2nd Vice Pres.	1979
Mary Jane Smith	Austin		1979
Richard Lambert	No. St. Paul		1979
Wayne Adams	Minneapolis		1979
Victor Tedesco	St. Paul		1979
Richard McConnell, DVM	Cottage Grove		1979
Larry Rapoport	Minneapolis		1978
Paul Cox, DVM	St. Paul	1st Vice Pres.	1978
Richard Grayson	St. Paul	Secretary	1978
William Brascugli, DVM	St. Cloud		1978
Craig S. Frisk, DVM	Falcon Heights		1978
Henry Herrmann	St. Paul		1978

**Executive Director:** Ruth Deschene

**Deputy Director:** William Ramsey

#### Function:

The board sets the policy of the society in conjunction with state statutes; hires/fires employees; serves in advisory capacity to executive director and/or other employees; sets standards and makes rules; assists/executive director with training sessions and workshops and on occasion investigates cruelty complaints, keeping in mind that the prime responsibility of the society is the prevention of cruelty and education of the public.

### DEPARTMENT OF NATURAL RESOURCES

Centennial Office Building, Third Floor

St. Paul 55155

(612) 296-6157

**Law provides:** commissioner, appointed by the governor, has responsibility for organizing the department. (Minnesota Statutes, Chapters 84 through 105)

**Commissioner:** vacancy **Salary:** \$41,000.

**Acting Commissioner:** Michael O'Donnell, Deputy Commissioner of Administration, on temporary assignment. (see *Department of Administration, this manual*)



**Deputy Commissioner:** Clarence B. Buckman\*

**Biography:**

St. Paul; born July 4, 1914, Little Falls, MN; graduated from Little Falls High School; B.S., University of Minnesota, School of Forestry, 1940; public and industrial forester; United States Army, four years, motor transport officer; joined the Minnesota Division of Forestry as a ranger in 1946 and served as a ranger, timber appraiser, forest manager, chief of the state land management sections, and director, Division of Lands and Forestry. Married; one daughter.

**Appointed:** 1969. \*retired May 27, 1977.

**Assistant Commissioner (Administration):** Joseph N. Alexander

**Assistant Commissioner (Field Operations):** Donald Carlson

**Functions:**

The Department of Natural Resources (DNR) has the responsibility for conserving and promoting the wise use and management of the state's natural resources: its forests, game and fish, lands, minerals, state parks, and waters.

Six regions cover the entire state and regional administrators have been appointed (civil service) from department ranks, in accordance with recommendations by the governor's Loaned Executive Action Program (LEAP). This move away from natural resources management under a divisional (central office) structure places management with six regional administrators responsible for managing all resources within their assigned region. They are responsible to the commissioner and his staff, former division directors. This staff constitutes a planning, inspection, project development, guidance, and advisory group.

The task of a regional administrator is to coordinate natural resource management in a region; manage natural resources; direct efforts of those within his/her supervision toward accomplishment of department goals. Programs and objectives approved by the commissioner and formulated with the aid and advice of the commissioner's staff offer guidance.

Legal affairs of the department are handled by attorneys assigned to the department's legal bureau by the attorney general.

The assistant commissioner (administration) directs functions of seven service unit in areas of engineering, office services, licensing, systems management, field services, fiscal operations, and community liaison work.

The assistant commissioner (planning) coordinates planning activities of six divisions (fish and wildlife, forestry, minerals, parks and recreation, and waters) and the bureau of environmental planning and protection.

The assistant commissioner (field operations) coordinates and implements department policies and activities through entire range of field operations in all units.

The following are staff bureaus of the commissioner's office:

**THE BUREAU OF PLANNING** assists in long range planning for the department. The work involves close coordination with the commissioner's office, each division, and other agencies. The objective is to initiate, promote, and integrate planning activities for the DNR in a manner that will further the best conservation of natural resources. The bureau handles the administration of the federal land and water conservation fund and the state natural resource program involving grants to assist outdoor recreation projects on both state and county levels.

**THE BUREAU OF INFORMATION AND EDUCATION** is responsible for the planning, production of materials, and dissemination of information regarding Minnesota's natural resources and environment; DNR's policies, programs, techniques and goals in management of these resources; the multitude of diverse recreational opportunities supported by DNR-managed lands and waters; and the aesthetic and economic values inherent in Minnesota's outdoor legacy. The bureau also, through

legislative authority, shares responsibility with the department of education for development and implementation of formal environmental education curriculum and teacher education programs. The bureau also conducts, through legislative authority, boat and water safety education programs for youths and adults. Publishes the *Minnesota Volunteer*, official publication of the department (circulation: 80,000, as of January 1, 1977.)

**THE BUREAU OF LAND MANAGEMENT** responsibilities include: acquisition of land for wildlife, fish management, public access, state parks and state forests; working with all disciplines of the DNR, counties, federal government, corporations and private individuals in the matter of land exchange, reviewing exchange proposals to determine whether they are in the best interest of the state, and feasible as well as legally possible. The bureau also is responsible for state land leases to provide a means for the public to utilize state lands for private or commercial purposes when by law or by policy the DNR is restricted in the sale of the land; and for the sale of state lands to provide for the disposal of such state lands that are considered better suited for private development, and are surplus to state needs for conservation purposes. The bureau's record section provides ownership status and other pertinent data to all who request it for each parcel of state-owned, DNR-administered land.

**DIVISION OF FISH AND WILDLIFE** HAS responsibilities for development, management and protection of the state's wildlife resources. Goal of the division's efforts is to provide satisfactory outdoor recreation for all Minnesotans and their guests. Functions entail management of fish and wildlife populations to assure sustained yields and research to uncover new knowledge about these resources.

The section of wildlife conducts a fact finding and management program on game and furbearing species; carries out an extensive program of game census, land acquisition, development for public hunting grounds and wildlife management areas, and a program for improvement of wildlife habitat on private lands; manages 963,000 acres of wildlife lands in 861 different wildlife management areas located in 82 counties; recommends game seasons for 500,000 hunters in the state.

The section of fisheries conducts fact finding studies and an extensive fish management program on approximately 2,600,000 acres of fishing waters. The program includes fish habitat improvement in lakes and streams, stocking of some 500,000,000 fish of various sizes and species from hatcheries, rearing facilities, rescue and transfer operations, and a rough fish control program that removes about 10,000,000 pounds of rough fish annually. The task of maintaining fishable populations of game fish to satisfy heavy and increasing demands by 2,000,000 fishermen for a large variety of species requires an intensive effort at preservation of fish habitat against detrimental shoreland development through acquisition of critical parcels and close control of activities of shoreline owners.

The section of ecological services conducts special studies of fish and wildlife resources in areas that will be affected by public and private construction programs; carries out a lake sounding and mapping program; supervises the aquatic nuisance control program; investigates pollution cases affecting fish and wildlife; and provides laboratory services in biology and chemistry.

Director: David B. Vesall

**DIVISION OF FORESTRY** is responsible for the fire prevention and protection of more than 22.8 million acres of public and private lands; gives intensive multiple balanced use forest management to more than 2,998,000 acres of forest land in 55 state forests; administers timber sales on state land totaling nearly 5 million acres; and is responsible for scaling forest products harvested from state lands. Foresters furnish technical assistance to private owners of forest properties (with holdings of less than 1,000 acres per ownership); produce seedlings for sale as tree planting stock for use on private and public land; regulate the transportation of christmas trees; and cooperate with counties in the management of timber on tax-forfeited lands; provides forest resource data for management and utilization purposes on all state

and county owned lands; assists wood product users and processors in improving utilization resources and efficiency of their operations.

**Director:** Don D. Davison

**DIVISION OF WATERS** has general administrative jurisdiction over the public waters of the state, both surface and underground; responsible for protection of public waters from encroachment by public agencies or private persons; for issuance of permits for the appropriation of water; for work in the beds of lakes, rivers and streams; for bridges and utility crossings; for the construction of dams and control structures; and for the underground storage of gas; coordinates and carries out the collection of basic hydrologic data and makes hydrologic surveys and studies relating to water resources; makes reports and recommendations to the water resources board on petitions for the establishment of watershed districts; makes reports and recommendations to state and federal agencies on proposed projects affecting waters; appears for the state in matters affecting public waters, including boundary waters; reports to county boards and district courts on the practicability and feasibility of plans for public drainage projects; administers the shoreland and flood plain management programs.

**Acting Director:** Gerald D. Seinwill

**DIVISION OF MINERALS** administers more than five million acres of trust fund minerals owned by the state; acts as agent for the counties and local taxing districts in administering five million acres of mineral rights acquired through tax forfeiture; regulates, through public lease sales and lease negotiations, the exploration and extraction of state-owned minerals on these trust fund and tax-forfeited lands; provides for the orderly development of potential mineral areas and the release of barron areas for other types of development and for equitable rental and royalty income from these mineral lands for the trust funds and local governmental units; administers the iron range trail program; regulates environmental impact of mining operations through mineland reclamation programs.

**Director:** Elwood F. Rafn

**THE BUREAU OF PERSONNEL** is responsible for administering the personnel affairs of the department; including recruitment, selection, placement, training and maintenance of the work force; and added responsibilities in the area of labor relations and affirmative action, including negotiating and administering of contracts with exclusive bargaining representatives; and administration on a statewide basis of the department's affirmative action plan.

#### **DIRECTORY OF REGIONAL ADMINISTRATORS IN THE DEPARTMENT OF NATURAL RESOURCES**

REGION I (NORTHWEST)	REGION II (NORTHEAST)	REGION III (CENTRAL)
Merlyn Wesloh Administrator Route 5, Box 41A Bemidji 56601	Milton Stenlund Administrator E. Highway 2, Box 388 Grand Rapids 55744	Roger Lorenz Administrator 217 NW Fourth Street Brainerd 56401
REGION IV (SOUTHWEST)	REGION V (SOUTHEAST)	REGION VI (METRO)
Maynard Nelson Regional Administrator 116 1/2 No. Minnesota St. New Ulm 56073	Robert Story Regional Administrator 2300 Silver Creek Road, N.E. Rochester 55901	Lawrence Seymour Regional Administrator 1200 Warner Road St. Paul 55106

**DIVISION OF ENFORCEMENT** enforces all natural resource laws in the state; regulates commercial and sport fishing, trapping and fur buying, and hunting while serving as a watchdog organization for small game, big game, fish and migratory birds; harvesting of Minnesota's wild rice crop is also managed and enforced by conservation officers; acquires, develops and maintains public access to public waters and enforces boat and water laws, licensing and operation of snowmobiles, and laws dealing with alterations of beds of lakes and streams.

Investigation and enforcement is carried out on problems dealing with public waters and littering and dumping of wastes. Incidents of wild and domestic animals damage to public and private property are investigated and when necessary; predators are eliminated through the directed predator control program; wild animals killed by automobiles are also disposed of by officers. Other responsibilities include enforcement of laws and regulations on shooting reserves; aerial pollution

surveillance of lakes and rivers; surveys and census work regarding moose, beaver, deer and deer yards, and pheasant counts. Enforcement of all rules, regulations and statutes within state parks, campgrounds and recreational areas under the jurisdiction of the DNR are also the responsibility of the division. Two other important programs are firearms and snowmobile safety which entail teaching safe handling of firearms and safe operation of snowmobiles; maintaining a corps of instructors for these programs, and maintaining standards of instruction.

**Director:** Earl R. Lhotka

*A Guide to Minnesota's State Park System*, a booklet published and distributed without charge by the Department of Natural Resources, contains information formerly reprinted in Chapter 4, *Minnesota Legislative Manual*, ("Facilities Offered by State Parks", Department of Natural Resources, pp. 344-350, *1975-1976 Manual*).

Copies of the *Guide* are available from:

Department of Natural Resources, Division of Parks and Recreation  
Centennial Office Building, St. Paul 55155 (612) 296-4476.

## POLLUTION CONTROL AGENCY

1935 West County Road B-2  
Roseville 55113  
(612) 296-7373

**Law provides:** that agency board members are appointed by the governor with advice and consent of the senate for four-year terms. (Minnesota Statutes, Chapters 115 and 116)

Member:	Residence:	Office:	Term expires:
Marion W. Watson	St. Paul	Chairwoman	1980
Harold D. Field	Minneapolis		1979
Steve J. Gadler	St. Paul		1977
Howard A. Andersen	Rochester		1978
Burton C. Genis	Crystal		1977
Arthur Engelbrecht	Alexandria		1977
Joseph F. Grinnell	Edina	Vice Chairman	1980
David F. Zentner	Duluth		1978
Carol Buckmann	Nisswa		1979

**Executive Director:** Sandra S. Gardebring

### Biography:

Born June 15, 1947, Bismarck, North Dakota; educated at Luther College (Decorah, Iowa), B.A. 1969 and University of Minnesota School of Law, J.D. 1973 and member of *Minnesota Law Review*; journalist, *Bismarck Tribune*, Bismarck, North Dakota, 1969-70; Special Assistant Attorney General, Minnesota Attorney General, 1973-1976; Minnesota member of the Great Lakes Water Quality Board; agency representative, Environmental Quality Council; member, county, state, and American bar associations; American Judicature Society; Sierra Club; First Universalist Church. Married.

**Appointed:** 1977

**Salary:** \$36,000.

**Deputy Director:** Lovell E. Richie

### Biography:

Born, September 5, 1931, St. Paul; educated at the University of Minnesota, B.A., Geology; served in the U.S. Air Force, 1951-1954; geologist, Minnesota Water Pollution Control Commission, 1958-1966; hearings officer, Minnesota Water Pollution Control Commission, 1966-1968; research scientist, Pollution Control Agency, 1968-1971; assistant water quality

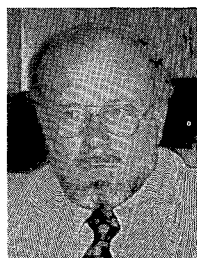

division director, Pollution Control Agency, 1971-1974; member, American Institute of Professional Geologists, Water Pollution Control Federation, Twin Cities Geological Club. Married, two daughters, one son. **Appointed:** 1974.

**Assistant Director for Environmental Analysis and Interagency Liaison:** Clarence A. Johannes

**Assistant Director for Legislative and Regional Relations:** Ron Way

**Director, Administrative Services:** John R. Klaus

#### **Function:**

The Pollution Control Agency (PCA) replaced the former water pollution control commission and assumed all of its authority in administering and enforcing all laws relating to water pollution in the state, plus additional responsibilities in the fields of air pollution, solid waste disposal and pollution-related land use planning.

The PCA and its staff deal either directly or indirectly with virtually all of the state's pollution problems. Whenever possible, problems are referred first to local government for resolution, sometimes with the technical assistance of PCA staff. If a problem cannot be resolved satisfactorily at the local level, the agency must evaluate it, determine alternative solutions, and present these alternatives to the agency board.

In this field the agency reflects and acts in the interests of other state departments, as well as the general public and other interests directly concerned with pollution and waste disposal.

#### **DIVISION OF WATER QUALITY**

**Director:** Louis J. Breimhurst

The Division of Water Quality is the largest of the three divisions in the agency, maintaining a complement roughly equal to half the total agency staff. The division has divided its operations into five sections based on functional needs, plus a Section of Divisional Services.

**FACILITIES SECTION** is the largest section and is responsible for conceptual and final engineering review and approval of plans for all municipal and industrial waste treatment works, technical assistance for the operation of such municipal works, administration of the federal and state construction grants program, and training and certification of waste treatment plant operators.

**Section Chief:** Perry T. Beaton, P.E.

**PERMITS SECTION** is responsible for the development, public noticing and issuance of all discharge permits and state disposal system permits. This section administers the federally mandated National Pollutant Discharge Elimination System (NPDES) for all dischargers to navigable waters.

**Section Chief:** Richard A. Svanda, P.E.

**SURFACE AND GROUNDWATERS SECTION** is responsible for the development of water quality standards and the routine and special studies monitoring conducted on surface and groundwaters.

**Section Chief:** John McGuire, P.E.

**PLANNING SECTION** is responsible for the development of river basin water quality management plans and the development of the Section 208 State Areawide Water Quality Management Plan.

**Section Chief:** Paul E. Davis

**COMPLIANCE AND ENFORCEMENT SECTION** provides a compliance function in reviewing permit conditions against reported performance, conducts inspections to determine compliance, maintains an emergency spill reaction team and provides the technical background information in cases where litigation becomes necessary.

**Section Chief:** Tim K. Scherkenbach

#### **DIVISION OF AIR QUALITY**

**Director:** Edward M. Wiik

Second largest division in the agency, the Division of Air Quality has two major sections, plus two special units.

**ENGINEERING SECTION** evaluates plans for new or modified air pollutant emission sources, issues installation and operating permits for such sources and conducts source emission tests to determine compliance with emission regulations. Sources of major interest are power plants, foundries, processing plants, refineries, chemical plants and bulk material handling operations.

**Section Chief:** Tibor Kosa, P.E.

**ENFORCEMENT SECTION** investigates complaints received from the public, conducts mobile surveillance operations and annually updates emission inventory of all major point sources in the State.

**Section Chief:** Louis M. Chamberlain, P.E.

**TECHNICAL SERVICES SECTION** maintains a statewide air monitoring program to determine ambient air concentration of seven air pollutants and a sophisticated computer controlled continuous monitoring network of ten stations in the Minneapolis-St. Paul Area. An extensive computerized data evaluation, storage and retrieval system is used and statistical data reports are developed.

**Section Chief:** Gary S. Eckhardt

**TRANSPORTATION CONTROL SECTION** coordinates traffic control systems, transit, highway programs and vehicle emission checks to assure meeting Federal ambient air standards for carbon monoxide in the core city areas. This section also performs all air quality related planning functions in the state, such as air quality maintenance planning, prevention of significant deterioration planning, indirect source review and coastal zone management planning.

**Section Chief:** Bradley J. Beckham

**NOISE CONTROL SECTION** has recently been established and is developing ambient standards, regulations and a control program.

**Section Chief:** Al Perez, P.E.

## **DIVISION OF SOLID WASTE**

**Director:** Robert A. Silvagni

The Division of Solid Waste is responsible for ensuring proper management of solid wastes in the state. The division has three major sections.

**RESOURCE RECOVERY AND PERMITS SECTION** reviews and evaluates permit applications for sanitary landfills, transfer stations, demolition waste landfills, and animal waste feedlot facilities, including review of tax credits for agricultural operations. The section also reviews environmental impact statements on various projects throughout the state, provides assistance in the planning and development of resource recovery systems, reviews grant-in-aid applications for resource recovery projects in the state, and administers the agency's Abandoned Motor Vehicle Grant-in-aid Program.

**Section Chief:** Barbara B. Kelley

**ENFORCEMENT SECTION** phases out nonconforming dumps and puts into effect approved facilities consistent with the final county solid waste management plan, inspects and monitors permitted facilities, maintains procedures for answering complaints, and reviews tax credits for sanitary landfills.

**Section Chief:** Gary A. Pulford

**HAZARDOUS WASTE MANAGEMENT SECTION** drafts proposed hazardous waste rules and regulations, develops administrative procedures with metropolitan counties to put into effect a hazardous waste control program, provides technical assistance to local governments, industry and the general public on hazardous waste matters, and monitors and inspects existing hazardous waste facilities in Minnesota. In addition, this section is responsible for technical and administrative review of the proposed Chemical Waste Land Disposal Demonstration Project. This project, funded by a grant to the Minnesota Pollution Control Agency from the U. S. Environmental Protection Agency, will demonstrate methods for the proper disposal of hazardous wastes.

**Section Chief:** Cary L. Perket



Agencies concerned with intrastate and interstate waters included in this manual:

Title	Page
Great Lakes Commission	333
Minnesota-Wisconsin Boundary Waters Area Commission	332
South Dakota-Minnesota Boundary waters Commission	332
Southern Minnesota River Basin Board	331

## ENERGY AGENCY

740 American Center Building  
150 E. Kellogg Blvd.  
St. Paul 55101  
(612) 296-5120

**Law provides:** Minnesota Statutes, Chapter 116H.

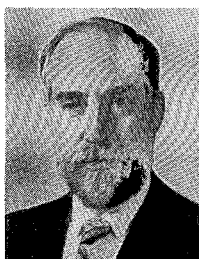

**Director:** John P. Millhone

### Biography:

Previously director of the Iowa Energy Policy Council (1974-75); reporter for the *Detroit Free Press*, and editorial writer for the *Des Moines Register and Tribune*; raised in Clarinda, Iowa; journalism degree from the University of Missouri; graduate work in law and political science. Married, three sons.

**Appointed:** 1975.

**Salary:** \$36,000.

### Function:

The Energy Agency was created in 1974 to respond to Minnesota's short and long term energy problems. Its statutory responsibilities are organized into the following activity areas:

**Certificate of Need** reviews applications by energy suppliers desiring to construct large energy facilities, holds public hearings, and provides the director with a complete record on which to base his decision whether to grant a certificate of need.

**Conservation** develops and implements programs to conserve energy in homes, businesses, industry, agriculture, and transportation.

**Forecasting** analyzes data on energy supply and demand in order to project future needs and estimate the economic impacts of various energy policies and situations.

**Information and Education** works to inform the public on energy matters through published reports and the news media and to promote the development and implementation of energy curricula in schools.

**Local Services** operates a call-in energy information center, administers federal fuel allocation programs, and is responsible for energy emergency planning and liaison with local units of government.

**Project Management and Data Systems**, under an assistant director of the agency, coordinates the allocation of staff to projects and oversees the successful completion of projects according to plan, as well as operating the data collection and computerized storage and retrieval systems of the agency.

**Research** studies ways to promote the use of coal and alternative energy sources, monitors technological developments in these areas, administers state energy research demonstration funds, and assists Minnesotans in obtaining federal funding for such projects.

**Administrative Support**, under an assistant director of the agency, manages the agency's fiscal, administrative and personnel affairs and provides legal and environmental analysis services to other agency activities.

## WATER RESOURCES BOARD

Room 206, 555 Wabasha  
St. Paul 55102  
(612) 296-2840

**Law provides:** that the board is composed of five members appointed for six-year terms by the governor and confirmed by the senate. (Minnesota Statutes 105.71)

Member:	Residence:	Office:	Term expires:
Dr. Robt. T. Moline	St. Peter	Chairman	1978
Richard Pfaffinger	Blue Earth		1980
F. Robt. Starr	Redwood Falls	Vice Chairman	1977
Duane Ekman	Argyle	Secretary	1981
vacancy	—	—	—

**Executive Secretary:** Erling M. Weiberg

### Function:

The board has jurisdiction in the establishment of watershed districts and related matters (Minnesota Statutes, Chapter 112).

By means of intervention proceeding (Minnesota Statutes, Sections 105.72-105.79) the board has the duty of resolving water policy questions arising between governmental departments or between an individual or individuals and a governmental department.

## ENVIRONMENTAL QUALITY COUNCIL

Capitol Square Building, Rm. 100  
St. Paul 55101  
(612) 296-3985

**Law provides:** the environmental quality council is composed of the heads of seven state agencies: agriculture, energy, health, transportation, natural resources, pollution control, and state planning; a representative of the governor's office; and four citizen members appointed by the governor from the citizens advisory committee\*. (Minnesota Statutes Sec. 116 C.01)

Member:	Title:	Representing:	Term expires:
Peter Vanderpoel	Chairman, Director	State Planning Agency	—
vacancy	Commissioner	Natural Resources	—
Ronnie Brooks	Special Assistant to the Governor		—
Sandra Gardebring	Exec. Director	Pollution Control Agency	—
Jim Harrington	Commissioner	Transportation	—
Warren Lawson	Commissioner	Health	—
Barbara Lukermann	citizen member	at - large	1979
Richard Magnuson	citizen member	4th Cong. Distr.	1979
John Millhone	Director	Energy Agency	—
Wesley Ohman	citizen member	at - large	1980
Gwen Schwartz	citizen member	6th Cong. Distr.	1979
Jon Wefald	Commissioner	Agriculture	—

**Administrator:** Mary Sullivan

### Function:

The Environmental Quality Council (EQC) has an overall objective to promote and insure cooperation and coordination among state agencies significantly affecting the environment. As needed, the EQC may initiate studies by interagency and/or citizen task forces on important issues. The EQC also reviews major actions, programs, and legislation to resolve conflicts and to insure agency compliance with

*\*A citizens advisory committee for the council to assure citizen participation in the activities and decisions of the EQC has eleven members, appointed by the governor, one from each of the eight congressional districts and three at large. The appointments by the governor are made by and with the consent of the senate for four-year terms, but at the pleasure of the governor.*

the Minnesota Environmental Policy Act and then provide comment to the governor, legislature, and appropriate state agencies.

The following activities are among those administered by this council: environmental impact statement process; power plant siting and transmission line routing; critical areas planning process; early notice system; Minnesota environmental education; environmental standards for subdivision of land.

### MINNESOTA ENVIRONMENTAL EDUCATION BOARD and REGIONAL ENVIRONMENTAL EDUCATION COUNCILS

257 Hennepin Square Building  
2021 E. Hennepin Ave.  
Minneapolis 55413  
(612) 378-7010; (612) 296-3368

**Law provides:** the state board consists of 26 members, 13 appointed at-large by the governor and one member elected by each of 13 regional councils. Regional councils, one in each of the state development regions, consist of 12 members each, appointed by the chairperson of the state board. (Minnesota Statutes 1974, Sec. 116E)

#### Officers and Members of the Executive Committee of the Minnesota Environmental Education Board:

Member:	Residence:	Office:	Term expires:
Leland H. Grim	International Falls	Chairperson	1978
Betty M. Johnson	Roseau	Vice Chairperson	1978
Thomas A. Powell	St. Paul	Secy./Treas.	1978
Dick Anderson	Fergus Falls		
Melvin Bates	Minneapolis		
Julia Copeland	Minneapolis		
Merill Fellger	Long Lake		
<b>Executive Director:</b>	Robert A. Kimball		
<b>Assistant Director:</b>	Karen L. Loechler		
<b>Regional Coordinators:</b>	Regions 1, 2, 4: Charles J. Gibilisco	Regions 6E, 6W, 8, 9: Pamela Landers	
	Regions 3, 5, 7W: John N. Satterlee	Regions 7E, 10, 11: Carmen L. Borgerding	

#### Function:

The board and councils are responsible for planning, implementing, and coordinating environmental education and information activities throughout the state through and with both formal educational institutions and community, business, industry, and labor organizations and local, state, and federal government units. The board is also responsible for advising the governor and legislature on matters related to environmental education.

### SOIL AND WATER CONSERVATION BOARD

Centennial Building, Third Floor  
St. Paul 55155  
(612) 296-3767

**Law provides:** The soil and water conservation board is an agency within the department of natural resources for the purpose of serving as the parent agency to the 92 soil and water conservation districts in the state. The board has eleven members: seven appointed by the governor; the heads of the Minnesota pollution control agency; department of agriculture, dairy and foods; university of Minnesota agricultural extension service; and the dean of the institute of agriculture, forestry and home economics. (Minnesota Statutes, Section 40.03)

Appointed members:	Residence:	Office:	Term expires:
Clarence L. Ettesvold	Morris	Chairman	1977
Herbert W. Bollum	Redwood Falls	Vice Chairman	1978
Thomas Schultz	Sebek		1981
Leonard Pikal	Brownton		1979
Arnold Onstad	Spring Grove		1980
Robert A. Falk	Tenstrike		1980
Armas Yuhala	Nashauk		1980

**Ex-officio Members:**

Dr. William Hueg, Jr., Deputy Vice President and Dean,  
Institute of Agriculture, Forestry and Home Economics,  
University of Minnesota  
Dr. Roland Abraham, Director, Agricultural Extension Service,  
University of Minnesota  
Jon Wefald, Commissioner, Department of Agriculture,  
Dairy and Foods  
Sandra Gardebring, Executive Director, Pollution Control Agency

**Advisory Members:**

Harry M. Major, State Conservationist, Soil Conservation Service,  
200 Federal Building and U.S. Courthouse, St. Paul  
Leroy Swenson, President, Minnesota Association of Soil and  
Water Conservation Districts, Correll  
John Chapuran, Association of Minnesota Counties,  
55 Sherburne Avenue, St. Paul

**Executive Director:** Vernon F. Reinert

**Function:**

All the land area of the state is within the 92 Soil and Water Conservation Districts. The Soil and Water Conservation Board is charged with providing administrative and financial assistance to the 460 elected supervisors in carrying out their mandate under M.S. Chapter 40 of providing for the conservation of soil and soil resources; for the control and prevention of soil erosion; for land resource planning and development; for the implementation of land resource use practices that effectively reduce siltation and loss of land base.

**SOUTHERN MINNESOTA RIVERS BASIN BOARD**

Centennial Office Building, Third Floor  
St. Paul 55155  
(612) 296-3767

**Law provides:** The board consists of eleven members who are all residents within the basin. Five members are elected by an advisory council, which consists of one person appointed by the county board of each of the counties lying wholly or partly within the basin. Each of these members appointed for a term of one year and two members appointed for two years and one member appointed for three years. Thereafter, the term for each member appointed by the governor is for a period of three years, and until a successor is appointed and qualified. The last remaining member of the board is the chairman who is appointed by and serves at the pleasure of the governor. (Minnesota Statutes, Chapter 114B)

**Appointed Members:**

Chairman Arnold Onstad, Spring Grove  
Representative Tony Eckstein, New Ulm  
Representative Carl Johnson, St. Peter  
Kenneth Harstad, Lewiston  
Robert Lebens, Apple Valley  
John Ostrem, Hastings

**Administrative Assistant:** Marilyn D. Lundberg

**Elected Members:**

Lester Anderson — Blue Earth County Commissioner  
Morris Anderson — Carver County Commissioner  
Frank Jungas — Cottonwood County Commissioner  
Odean Skalbeck — Renville County Commissioner  
Gerald Tiedeman — Olmsted County Commissioner

**Function:**

The "basin" means the area within the watersheds of rivers and streams that are tributaries to the Minnesota River, and the areas within the watersheds of rivers that are tributaries to the Mississippi River south of its confluence with the Minnesota River.

The board is established to serve as the regional organization for guiding the creation and implementation of a comprehensive environmental conservation and development plan for the basin. In cooperation with all federal, state, and local governments and citizens within the basin, the board shall initiate, coordinate, and prepare its overall comprehensive environmental conservation and development plan.

**MINNESOTA-WISCONSIN BOUNDARY AREA COMMISSION**

619 Second St.  
Hudson, Wisconsin 54016  
(612) 436-7131; (715) 386-9444

**Law provides:** The commission is composed of five citizen members from each party state appointed by their respective governor by and with the advice of the senate. The Minnesota commissioners serve four-year terms but at the pleasure of the governor. Each party state appoints a legislative advisory committee and a technical advisory committee to assist the commission in the execution of its functions. The commission is authorized to appoint an executive director and staff on a full-time or part-time basis and to engage consultants as needed. Minnesota-Wisconsin Boundary Area Interstate Compact of 1965; (Minnesota Statutes, Sections 1.31-1.40)

Member:	Residence:	Office:	Term expires:
MINNESOTA			
John R. Borchert	Scandia		1977
Robert Burns	Hastings		1977
James Wm. Johnson	Mar.-on-St. Cr.		1977
Robert L. Nybo, Jr.	Red Wing	Chairman	1977
vacancy			
WISCONSIN			
Flagler F. Flinchbaugh	Danbury		1978
Barbara A. Frank	La Crosse	Vice Chairwoman	1979
Jerry J. Johnson	Amery		1975
Ethan Kochenderfer	Fountain City	Secy.-Treas.	1977
Catherine B. Heiting	Hudson		1982

**Executive Director:** James M. Harrison

**Function:**

The commission is directed to conduct studies and make recommendations relating to the protection, use and development in the public interest of the lands, river valleys and waters which form the common boundaries of the party states, particularly the St. Croix and Mississippi Rivers. The commission mandate also calls for assistance to the party states and their political subdivisions in their participation in federal programs involving the major river corridors, and to help coordinate conservation efforts of all government agencies in the boundary region. The commission office serves as the clearing-house and coordination center for the Lower St. Croix National Scenic Riverway under provisions of an agreement between the governors of Minnesota and Wisconsin and the national park service.

**SOUTH DAKOTA-MINNESOTA BOUNDARY WATERS COMMISSION**

*(for reference, see Department of Natural Resources, this manual)*

**Law provides:** that the commission is composed of the director of the game and fish commission of South Dakota, the commissioner of natural resources of Minnesota, and an engineer appointed by the mutual consent of the governors of South Dakota and Minnesota for a four-year term.

**Members:**  
Commissioner of Natural Resources, Minnesota  
John Popowski, Secretary, Department of Game, Fish, and Parks, South Dakota  
Gene Gere, Engineer

**Function:**

The South Dakota-Minnesota Boundary Waters Commission investigates and determines the most desirable levels of artificially controlled waters; prescribes a plan for controlling and regulating such levels; prescribes and promulgates rules and procedures for the conduct of its investigations, surveys and hearings; and gives such orders as are necessary to further the purpose of the commission.

## GREAT LAKES COMMISSION

401 - 5th Ave., N.E.

Chisholm 55719

(218) 254-4540; (218) 254-3323

**Law provides:** that the commission is created as an agency of the party states, with the ability to acquire and hold property, to sue and be sued. The following states are members of the Great Lakes Commission: Illinois, Indiana, Michigan, Ohio, Pennsylvania, Wisconsin, and Minnesota.

In pursuance of Article IV of the compact, there shall be five commissioners on the Great Lakes Commission from this state four of whom shall be members of the legislature, two being members of the house of representatives and two being members of the state senate; and one member shall be appointed by and serve at the pleasure of the governor. The said house members shall be appointed by the speaker of the house and the members of the senate shall be appointed by the committee on committees. (Minnesota Statutes, Section 1.22; Public Law 90-419.)

### Member:

Robert T. Scott

Sen. Eugene Stokowski

Sen. Sam Solon

Rep. Mike Jaros

Rep. Harry Sieben, Jr.

### Residence:

Chisholm

Minneapolis

Duluth

Duluth

Hastings

### Office:

Chairman

Vice Chairman

### Function:

Conserve water resources of the Great Lakes. Derive maximum benefit from utilization of public works, in the form of navigation aids. To advise, secure and maintain a proper balance among industrial, commercial, agriculture, water supply, residential, recreational and other legitimate uses of the lakes. Advise federal and state agencies on matters of regional water resources. The Minnesota delegation to the Great Lakes Commission meets at the call of the chairman and assists the Port of Duluth, state agencies and elected officials on matters of local interest.

333

## DEPARTMENT OF HEALTH

717 Delaware Street SE

Minneapolis 55440

(612) 296-5221

**Law provides:** That the department of health is the state's official health agency and is responsible for the development and maintenance of an organized system of programs and services for protecting, maintaining, and improving the health of its citizens. (Minnesota Statutes 144.05).

**Secretary-Executive Officer:** Warren R. Lawson, M.D.

### Biography:

Born January 18, 1920, at Minneapolis, Minnesota; elementary schools, Minneapolis; B.Ch.E., M.P.H., B.S., and M.D., University of Minnesota; Has served Minnesota Department of Health in various capacities since July 1941, including occupational medicine, radiation safety, and environmental health; organized the Minnesota Poison Information Network; developed the State Employees Health Service; served as deputy to the previous executive officer.

**Appointed:** 1971.

**Salary:** \$41,000.

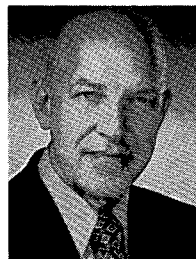

**Functions:**

The Department of Health is by statute the state's official health agency and is responsible for the development and maintenance of an organized system of programs and services for protecting, maintaining, and improving the health of its citizens. This authority includes: description and identification of health problems through studies, investigations, and the collection and analysis of health data; provision and support of services to prevent and control disease and the limitation of disabilities resulting therefrom; establishment and enforcement of health standards including the regulation of health facilities, health manpower, and environmental health hazards; provision of technical assistance and training for health professionals and paraprofessionals; conduct of general health education programs and the dissemination of health information; coordination, integration, and evaluation of local, state, and federal programs and services affecting the public's health; advising the governor and the legislature on matters relating to the public's health.

**EXECUTIVE OFFICE**

The Executive Office is the policy and decision-making branch of the department with primary responsibility for executive liaison with the governor, state legislature, federal and state agencies and local governmental units. The primary staff support of the office includes long-range fiscal planning and budget analysis, interpretations of statutes, rules, regulations and standards, and planning liaison with state agencies.

**Commissioner:** Warren R. Lawson, M.D.

**ADMINISTRATIVE SERVICES**

Responsible for custody of all official records and documents and provision of administrative support to the Executive Office and Program Services. Fiscal support is provided in such areas as accounting, payroll, reporting and control of all funds allocated to the department from federal, state, and donor sources.

Birth, death and fetal death certificates are maintained and indexes are compiled of marriages and divorces to provide evidence required to establish rights to health and welfare benefits, citizenship, insurance, person and property rights. Health statistics are obtained and maintained to provide reliable evaluative information on health problems, services and resources necessary for health planning and program development.

Personnel services are provided to department staff in conformance with civil service regulations. Library support is available to staff and other health professionals for research, study and program development. Maintains a public education-information function to inform the citizen of availability and location of health services and facilities.

**Assistant Commissioner:** Duane H. Johnson.

**Community Services and Development**

Major emphasis is on promoting and coordinating county and multicounty planning and programming in the areas of Nursing, Environmental Health, Personal Health and Local Health Administration. Nursing consultation and training services are provided to school, city and county public health nursing services and voluntary health and nursing agencies. Personal health field services are developed and coordinated with such disciplines as Nursing and Environmental Health.

**Assistant Commissioner:** Robert W. Hiller.

## **PROGRAM SERVICES**

Responsible for developing and implementing a health care delivery system for the state that conforms to state plans, statutory directives and federal loan and grant restrictions, five divisions administer these services.

**Assistant Commissioner:** Ellen Z. Fifer, M.D.

**ENVIRONMENTAL HEALTH:** Environmental health programs are concerned with water quality and supply and general engineering, occupational health, radiation control, licensing and inspection of eating, drinking and lodging establishments and trailer coach parks. Analytical laboratory services are also available to perform special tests and conduct engineering research.

**Director:** Richard Wade, M.D.

**PERSONAL HEALTH SERVICES:** Medical and nursing consultation services are provided to develop maternal and child health programs such as nutrition, genetic counseling, child development and infant care. Dental health services are directed toward preventing and controlling dental disease and promoting good dental practices primarily in the young age group. Adult health services are designed to identify, prevent and control the mortality and morbidity effects of such chronic diseases as cancer, heart, diabetes, glaucoma and arthritis. Services are also provided to identify, prevent and control such diseases as venereal disease, tuberculosis and rheumatic fever. Communicable disease cases are analyzed, field investigations conducted and immunization support provided.

**Acting Director:** Grace Gumnit.

**HEALTH FACILITIES:** The Health Facilities Division performs essentially two functions: the assurance of quality in health services in the State; and, the regulation and monitoring of facilities in which such services are delivered. The quality assurance function includes activities relating to: evaluation of the quality and levels of care provided to patients and residents in health services facilities; provision of consultative and advisory services to providers; the development of alternative systems of service delivery, such as health maintenance organizations; and the development of emergency medical services systems. The regulation and monitoring function includes activities relating to: state licensure and federal certification of health services facilities; the planning, study, evaluation and control of resource development and placement; and, hospital rate review.

**Director:** Janet Brodahl

**MEDICAL LABORATORIES:** Medical and cytogenetics laboratory services are provided to all individuals in Minnesota through individuals licensed to practice the healing arts. Services include laboratory tests to aid in diagnosis, treatment and control of diseases. Applied research programs are conducted to study disease conditions of public importance.

**Director:** vacancy.

**HEALTH MANPOWER:** Makes recommendations to the commissioner and the Legislature regarding those unregulated health and human service occupations which require the establishment of competency and performance standards. Administers licensure and registration programs which are a responsibility of the department and coordinates the activities of health licensing boards. Provides an information system about state regulated occupations to state and national decision makers and coordinates health manpower policy development with other appropriate state agencies.

**Director:** Corrine Larson.



**GILLETTE HOSPITAL BOARD**

200 University Ave. E.  
St. Paul 55101  
(612) 774-0301

**Law provides:** for a seven-member board appointed for six-year terms by the governor to administer Gillette Hospital, a public corporation within the department of administration. (Minnesota Statutes 246.02 and 250.05)

Member:	Residence:	Office:	Term expires:
Clifford G. Retherford	Edina	Chairman	1982
Herbert Lancaster	St. Paul	Vice Chairman	1978
Harold W. Schultz	St. Paul	Secretary	1982
Robert B. Winter, MD	St. Paul	Asst. Secretary	1980
John Buzzell	St. Paul	Treasurer	—
Betty Green, MD	Minneapolis	Asst. Treasurer	1980
Ellen Fifer, MD	Minneapolis		1978

**Administrator:** Jean D. Conklin

**Function:**

Complete responsibility for administering the hospital including a combined medical surgical program of varied and complicated proportions, serving both in-patients and out-patients; conducting workshops for ancillary medical professionals; disseminating information about patient care programs relating to the handicapped.

*Agencies administering health-related licensing functions included in this manual:*

Title	Page	Title	Page
Board of Chiropractic Examiners	339	Board of Optometry	338
Board of Dentistry	337	Board of Pharmacy	340
Board of Examiners for Nursing	337	Board of Podiatry	338
Home Administrators		Board of Psychology	339
Board of Nursing	340	Board of Veterinary Medicine	338
		State Board of Medical Examiners	336

336

**STATE BOARD OF MEDICAL EXAMINERS**

Room 352, 717 Delaware Street S.E.  
Minneapolis 55414  
(612) 296-5534

**Law provides:** the state board of medical examiners consists of eleven members appointed for eight-year terms by the governor, seven of whom hold the degree of doctor of medicine; one holds the degree of doctor of osteopathy; three are citizen members. (Minnesota Statutes, Chapters 146, 147, and 148.32)

Member:	Residence:	Office:	Term expires:
Russell O. Sather, MD	Crookston	President	1981
Dale Dodson, DO	Northfield	Vice President	1978
Loren E. Nelson, MD	St. Paul	Sec.-Treas.	1979
James C. Cain, MD	Rochester		1980
Alfred Daly, MD	Burnsville		1979
Suzanne Flinsch	St. Paul		1981
William Jacott, MD	Duluth		1983
Fr. David McPhee	St. Paul		1978
Bror F. Pearson, MD	Shakopee		1976
Frederick S. Schnell, MD	Litchfield		1977
Carol Wold	Minneapolis		1980

**Executive Secretary:** Arthur W. Poore

**Function:**

The board examines applicants and issues licenses to practice medicine, midwifery; registers physical therapists, professional corporations; issues temporary graduate training permits to foreign medical graduates.

## BOARD OF DENTISTRY

717 Delaware St. S.E.  
Minneapolis 55414  
(612) 296-6013

**Law provides:** each board member who is a doctor of dentistry shall have been in active practice in this state for five years immediately preceding appointment; no member shall be eligible for appointment to more than two consecutive five-year terms; the board shall have two consumer members; all members are appointed by the governor for five-year terms. (Minnesota Statutes, Section 150A.01-150A.12.)

Member:	Residence:	Office:	Term expires:
Robt. R. Anderson, DDS	Aurora	President	1979
Kenneth M. Nelson, DDS	Windom	Vice President	1980
Robt. E. McDonnell, DDS	St. Paul	Secy-Treas.	1978
Walter G. Iverson, DDS	Minneapolis		1977
James M. Rasmussen, DDS	Breckenridge		1979
James E. Garrity, DDS	Moorhead		1980

**Executive Secretary:** Dale J. Forseth

### Function:

The board examines and licenses dentists and dental hygienists; registers qualified dental assistants; establishes rules and regulations necessary to carry out and make effective the provisions and purposes of the statutes. The board investigates complaints submitted to the board and takes suitable action.

## BOARD OF EXAMINERS FOR NURSING HOME ADMINISTRATORS

717 Delaware Street S.E. (Room 340)  
Minneapolis 55414  
(612) 296-5406

**Law provides:** that nine members are appointed to four year terms by the governor, four of whom shall be managers or operators of non-profit nursing homes or hospitals caring for the chronically ill or infirm-aged, one doctor of medicine, one registered nurse, and three citizen members. Two ex-officio members are the commissioner of public welfare (or designee) and one person designated by the board of health.

Member:	Residence:	Office:	Term expires:
Michael M. Gibson	Wadena	Chairman	1978
Irving I. West, PHD	St. Paul	Vice Chairman	1980
Norma Olson	Minneapolis	Sec.-Treas.	1979
Eva Jane Larson, MD	St. Paul		1977
David E. Meillier	Faribault		1979
Nancy Anderson, PHD	Minneapolis		1980
Thomas Kuzas	Nopemng		1978
Betty Adkins	St. Michael		1979
Estekke Collymore	Burnsville		1980
Irving Peterson	St. Paul, representing Dept. of Public Welfare		
Janet Brodahl	Minneapolis, representing Board of Health		

**Executive Director:** Phillip C. Newberg

### Functions:

To examine for qualifications to practice and to renew licenses of qualified administrators of nursing homes, board and care homes and mental retardation facilities; to conduct continuing studies and investigations of these homes; to approve, conduct or cause to be conducted, educational seminars and institutes as required to meet original and renewal licensure requirements.

**BOARD OF VETERINARY MEDICINE**

Room 337, 717 Delaware St., S.E.  
 Minneapolis 55414  
 (612) 296-5388

**Law provides:** for a seven-member board composed of five veterinarians who have practiced at least five years in the state and two public members; appointed for five-year terms by the governor. (Minnesota Statutes 156)

Member:	Residence:	Office:	Term expires:
Dr. Wilbur White	Lake Crystal	President	1980
Dr. James Olin	St. Paul	Secy-Treas.	1979
Dr. Alden Droivold	Rushford		1977
Dr. James Flanary	St. Charles		1976
Dr. Darrell Steele	Minneapolis	Vice President	1980
Shirley Wilcox	Minneapolis		1977
Robert Stegmaier, Sr.	Farmington		1978

**Executive Secretary:** Dr. Glen H. Nelson

**Function:**

To ensure competence of doctors of veterinary medicine who are licensed to diagnose and treat diseases of animals; to ensure that only qualified practitioners are licensed by examining and verifying qualifications for licensure and by renewing licenses each year; to implement laws relating to practice of veterinary medicine; to investigate consumer complaints; maintain adequate records.

**BOARD OF OPTOMETRY**

717 Delaware St. S.E.  
 Minneapolis 55414  
 (612) 296-5544

**Law provides:** the board of optometry consists of five qualified optometrists plus two public members appointed by the governor each for a three-year term. (Minnesota Statutes, Section 148.52)

Member:	Residence:	Office:	Term expires:
Dr. Cora Brabazon Ruhr	White Bear Lake	President	1980
Dr. B. J. Davison	Olivia		1978
Dr. John R. Kennedy	Roseville		1978
Dr. J. Burke	East Grand Forks		1977
Robert Moran	Roseville		1977
Dr. Wm. N. Deuberry	South St. Paul		1979
public member vacancy			1979

**Executive Secretary:** Dr. Leo A. Meyer

**Function:**

The board of optometry examines and licenses applicants desirous of practicing optometry. It has the power to make any rules and regulations not inconsistent with law which it may deem necessary or expedient for the effective enforcement of its governing statute. The board also receives and processes complaints relating to possible violations of the optometry statute; legal action may be initiated by the board against those in violation of this statute.

**BOARD OF PODIATRY**

717 Delaware St. S.E.  
 Minneapolis 55414  
 (612) 296-5513

**Law provides:** The board of podiatry consists of five members who are resident podiatrists of good standing in their profession and two lay members who are consumer representatives. Each member serves a five year term. A member remains in office until a successor is appointed and has qualified.

Member:	Residence:	Office:	Term expires:
Clarence Aho, DPM	Brainerd	Chairman	1978
Delano Dunn, DPM	St. Paul	Secretary	1977
Jay Ohlsen, DPM	Marshall		1977
Frank Smith, DPM	Minneapolis	Vice Chairman	1979
Marie Metcalf	Minneapolis		1978
Vincent McCarty	Minneapolis		1977
James Deegan, DPM	Duluth		1980

#### Functions:

The board examines and licenses podiatrists and investigates reported infractions of the podiatry law. It approves requirements in continuing education and develops liaison between other health related functions and boards. It suggests amendments to the statutes as is necessary to keep abreast of advancements, changes and improvements in professional acumen.

### BOARD OF PSYCHOLOGY

Room 343, 717 Delaware St. S.E.  
Minneapolis 55414  
(612) 296-5419

**Law provides:** The state board of psychology is composed of eleven members, four of whom are public members — the remaining are psychologists. Two psychologists are required to be licensed psychologists; three are required to be licensed consulting psychologists; and two are to be doctoral level — not necessarily licensed. All members are appointed by the governor and serve four year terms. (Minnesota Statutes 148.87.)

Member:	Residence:	Office:	Term expires:
Mary B. Craik, PHD	Sartell		1980
Foster Gilliland, MS	Duluth		1980
Sam Grais	St. Paul		1978
Robert D. Hobert, PHD	Minneapolis		1980
William F. Hunter, PHD	Minneapolis		1978
Steven B. Katz	St. Louis Park		1978
O. Frederick Kiel, PHD	St. Paul	Vice Chairman	1977
Loring W. McAllister, PHD	Afton	Chairman	1978
Mimi Sands	St. Paul	Sec.-Treas.	1980
Ruth Todd	Garrison		1980

**Executive Secretary:** Harriette O. Hartung

#### Function:

Licensure of qualified psychologists through waiver of examination, reciprocity, or examination; investigation and appropriate disposition of complaints submitted to the board; development and adoption of rules necessary for these activities.

### BOARD OF CHIROPRACTIC EXAMINERS

717 Delaware St. S.E. (Room 336)  
Minneapolis 55414  
(612) 296-5430

**Law provides:** that the board is appointed for four-year terms by the governor: five members are resident chiropractors in practice in the state for at least three years, of which no more than two are graduates of the same college of chiropractic; two citizen members. (Minnesota Statutes 148.01-148.101)

Member:	Residence:	Office:	Term expires:
August J. Schaub, D.C.	Austin	President	1977
William F. Hynan, D.C.	St. Paul	Vice President	1981
Charles F. Krassas, D.C.	Morris		1978
Kenneth J. Flolid, D.C.	Little Falls		1978
Mary Jane Ploof	Chaska		1979
Cleve Gruler, D.C.	Winona		1980
Grace Mitchell	Minneapolis		1977

**Executive Secretary:** Edward I. Puckropp, DC

**Function:**

The board has authority to prescribe rules and regulations relative to the examination of applicants for licensure; to enforce statutes relative to the practice of chiropractic with the authority to revoke licenses and to renew annual licenses.

**BOARD OF NURSING**

717 Delaware St. S.E.  
Minneapolis 55414  
(612) 296-5493

**Law provides:** that members are appointed by the governor for four-year terms; merged with the former board of licensed practical nursing, July 1, 1976. (Law of Minnesota, 1976, Chapter 222, Section 50)

Member:	Residence:	Office:	Term expires:
Beryl Etter, LPN	Menasha		1979
Maureen Flahaven	St. Paul		1979
Cecile Glava, LPN	International Falls		1977
Helen B. Hansen, RN	Minneapolis		1980
Theodore Heimark	Moorhead		1977
Dagmy Loff, RN	Virginia	Vice President	1978
Geraldine McManus, RN	St. Paul		1980
Jane Phillips, RN	Minneapolis	President	1978
Lilja Snyder, RN	Crookston	Sec.-Treas.	1979
Bette Struck, RN	Anoka		1980
Mary Work	Minnetonka	Vice President	1978
Betty Zuber, RN	Duluth		1977
<b>Administrator:</b> Joyce M. Schowalter			

**Function:**

Responsibilities include licensing registered nurses and licensed practical nurses, approving education programs which prepare persons for licensure as practical or professional nurses, approving curricula of training programs for nursing assistants employed in nursing homes, registering nursing corporations, and administering a grant-in-aid program for nursing students.

**BOARD OF PHARMACY**

717 Delaware St. S.E. #351  
Minneapolis 55414  
(612) 296-5411

**Law provides:** The board of pharmacy consists of five pharmacists actively engaged in the practice of pharmacy in this state, each of whom have had at least five consecutive years of practical experience as a pharmacist immediately preceding his appointment to a five-year term, and two public members serving terms of four and five years respectively. (Minnesota Statutes, Section 151.03.)

Member:	Residence:	Office:	Term expires:
Kitty M. Alcott	Hopkins	President	1977
Thomas R. Berg	Stewartville	Vice President	1978
Michael E. Hart	Forest Lake		1979
Rosetta Stark	Minneapolis		1977
Thomas M. Jones	Excelsior		1978
Marcus R. Frederickson	Duluth		1980
Louise F. Kortz	Rochester		1980
<b>Executive Secretary:</b> David E. Holmstrom			

**Function:**

The board regulates the practice of pharmacy; regulates the sale of drugs, medicines, chemicals and poisons; regulates the quality of all drugs and medicines dispensed in the state; and examines and registers all applicants whom it deems qualified.

## DEPARTMENT OF ECONOMIC DEVELOPMENT

480 Cedar Street  
St. Paul 55101  
(612) 296-5005

**Law provides:** That the department of economic development was established to develop, promote and stimulate optimum economic growth in the state of Minnesota, either directly or through liaison with the private sector and all levels of government. Emphasis has been on development and expansion of business and industry, publicity and promotion, the tourist and travel business, and economic research in the state. (Minnesota Statutes, Chapter 362.)

**Commissioner:** Lee Vann

**Biography:**

Minneapolis. Born May 15, 1926; has been an advertising, marketing and public relations executive for 26 years; member, Minnesota American Revolution Bicentennial Commission; member, Governor's Advisory Commission to MN Department of Economic Development; former chairman, Citizens' Advisory Committee of Duluth; cited as Outstanding Young Man of Year, 1954, Chisholm JC's; received VIP Gold Key Awards, Public Relations Society of America, 1966-68.

**Appointed:** December, 1975

**Salary:** \$32,000.

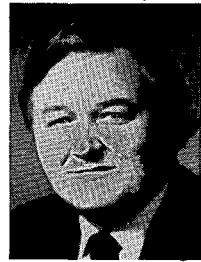

**Deputy Commissioner:** James E. Lukaszewski

**Biography:**

Fridley. Education: Robbinsdale public schools, Metropolitan State University (B.A., government and political communications, 1974); staff assistant, Governor Wendell Anderson, 1974-75; director, publicity and publications, Department of Economic Development, 1976; married, two sons.

**Appointed:** July, 1976.

**Salary:** \$19,353.



**Assistant to the Commissioner:** William Conley

**Manager, Publicity and Publications:** Sheila W. Bingham

**Director of Research:** James E. Moore

**Director of Tourism:** Robert C. Ellsworth

**Manager, Industrial Development:** James V. Maciej

**Manager, Finance and International Trade:** A. R. (Larry) Newton

**Director of the Area Redevelopment Administration:** William P. O'Reilly

**Assistant Commissioner for Industrial Development:** vacancy

**Function:**

The department under the commissioner's direction carries out three programs of activities: Industrial Development, headed by an assistant commissioner for industrial development; Tourism Promotion, headed by a director of tourism; and Finance and International Trade, headed by a manager.

**The Industrial Development Division** seeks new investments in business and industry from within and outside the state. It locates materials and markets, suggests new products and by-products, helps find plant sites, and works to stimulate community cooperation.

**The Division of Finance and International Trade** is responsible for financial counseling to small businesses and financial assistance through administration of the Minnesota Municipal Industrial Development Bond program; export promotion and

marketing assistance for Minnesota manufacturers; and promotion abroad of Minnesota as a location for foreign capital investment.

**The Division of Tourism** coordinates the state's activities with the various efforts of resort and tourist organizations; coordinates national and regional programs which are designed to increase tourist traffic through the state; and also provides information service and tourist aids to individuals as well as organizations. This division also coordinates the state's regional, national, and international tourism advertising and promotional program.

**The Publicity and Publications Division** conducts programs of information and publicity to promote Minnesota for tourist-travel and business-industrial expansion. Advertising campaigns, informational brochures, new releases, and editors' tours are among its major functions.

**The Division of Research** conducts and issues studies and reports on specific and general economic data, with special emphasis on tourist-travel and industrial development. It also publishes aides to Minnesota business, such as the *Directory of Minnesota Manufacturers*.

**The Area Redevelopment Administration** advises and administers policies laid down by state and federal EDA programs under the state Executive Council. Loans to firms within the ARA (EDA) counties of Minnesota are approved by the Executive Council on the recommendation of the Commissioner of the Department of Economic Development.

**The Community Development Corporations Pilot Project** is responsible for funding and evaluating three pilot community development corporation projects in the state of Minnesota. Activity mandated to the agency by the 1975 Minnesota Legislature.

**The Training for Industry Project** is a cooperative venture between the Department of Economic Development and the Vocational Education Division of the Minnesota Department of Education which provides on site training for prospective employees of new or expanding industry in Minnesota. Program is carried out in cooperation with local area vocational-technical schools all across the state of Minnesota.

### ECONOMIC DEVELOPMENT ADVISORY COMMITTEE

480 Cedar Street  
St. Paul 55101  
(612) 296-2755

**Law provides:** that members are appointed by the commissioner, department of economic development: two from each congressional district, five at-large. Terms are coterminous with the governor. (Minnesota Statutes 362.09, subd. 3)

Member:	Residence:	Office:	Term expires:
Roy Watson	Rochester		1979
Robert McQueen	Winona		1979
I. Jim Holton	Austin		1979
William C. Dietrich	LeSueur		1979
Harriet Long	Bloomington		1979
David K. Roe	Medicine Lake		1979
Clarence Frame	St. Paul		1979
Oliver Perry	Minneapolis		1979
Serene Hanson	Minneapolis		1979
Hilary D. Barry	Lake Wilson		1979
Gerald D. Helgeson	St. Cloud		1979
Ray Stordahl	Moorhead		1979
Harvey Paulson	Crosby		1979
Syl Laskin	Duluth		1979
Myles Reif	Grand Rapids		1979
Chum Bohr	Minneapolis		1979
Alan K. Ruvelson	St. Paul	Vice-Chairman	1979
Truman Jeffers	Minneapolis		1979
Bernard Sweet	Minneapolis		1979
Cy Carpenter	St. Paul		1979
Lieutenant Governor	St. Paul	Chairman	1979

**Function:**

The committee acts in an advisory capacity to the commissioner of economic development regarding the activities of his office and the programs and operation of the agency.

**DEPARTMENT OF AGRICULTURE**

420 State Office Building  
St. Paul 55155  
(612) 296-2856

**Law provides:** that the commissioner (appointed for a four-year term by the governor) is the administrative official in charge of the department; commissioner has power to enact rules, regulations, definitions, and standards to explain and clarify the law and cope with changing conditions. (Minnesota Statutes, Chapters 17, 17A, 17B, 18, 18A, 19, 21, 21A, 24, 25, 27-34, and 41.)

**Commissioner:** Jon Wefald\*

**Biography:**

St. Paul. Born November 24, 1937, Minneapolis; graduated from high school, Minot, N.D.; B.A., Pacific Lutheran University, Tacoma, Wash.; M.A., Washington State Univ., Pullman; Ph.D., Univ. of Michigan, 1965; grew up in small towns of MN, S.D., N.D.; father was a grain inspector in Sioux Falls, S.D., and Minot, N.D., for over 30 years; instructor, Gustavus Adolphus College, St. Peter, MN; the commissioner is chairman, Governor's Rural Development Council; wife, Ruth Ann; two sons, Skipp, seven, and Andy, five.

**Appointed:** 1971.

**Salary:** \$36,000.

*\*appointed president of Southwest State University May 17, 1977; will continue to serve as commissioner of agriculture until a successor is appointed.*

**Function:**

The Department of Agriculture is the major farm-food regulatory agency in the state; encourages and promotes development of agricultural and food industries; investigates marketing conditions; assists farmers, producers and consumers in the organization and management of cooperative enterprises; enforces laws designed to protect the public health and to prevent fraud and deception in the manufacture and distribution of food, animal feeds, fertilizers, economic poisons, seeds and other items. Various laws assigned to the department for enforcement give the commissioner basic regulatory powers. In addition, the legislature has given the commissioner power to enact rules, regulations, definitions, and standards to explain and clarify the law and to cope with changing conditions. The commissioner is the administrative official in charge of the department who sets policy to be followed by the personnel of the department and makes final decisions on prosecutions and special investigations.

The assistant commissioners consult with the commissioner and together they plan a department program designed to meet the needs of agriculture, agri-business, industry, and consumers. They plan work programs and integrate them to secure maximum results beneficial to agriculture, industry, and business which are regulated by laws and regulations assigned to the department for implementation and enforcement. The assistant commissioners sit on committees, boards and councils, as assigned by the commissioner and vote when authorized by the commissioner.

The regulations and programs developed by the department in response to laws enacted by the legislature are related to the department's three functional areas: farm production, food processing, and staff functions. Responsibility for program application is assigned to program directors and supervisors in each functional area.



**FARM PRODUCTION AREA**

**Assistant Commissioner in Charge:** Rollin M. Dennistoun, Ph.D.

Within this area there are the following six divisions:

**AGRONOMY SERVICES DIVISION** administers specific laws and rules assigned to the department in regulating the manufacture, distribution, sale, and use of pesticides, commercial feeds, fertilizers, antifreeze products, seeds, and related products; enforces the Minnesota Screenings Act and the law controlling noxious weeds. Field surveillance responsibilities are handled by the department's agricultural field inspectors and by county agricultural inspectors.

**Director:** Gleason M. Diser.

**GRAIN INSPECTION DIVISION** provides grain sampling, inspection, weighing, and protein analysis to all persons on request. All samplers and inspectors are licensed by the U. S. Department of Agriculture.

**Director:** Edward G. Moline.

**LIVESTOCK LICENSING AND WEIGHING DIVISION** administers the laws, rules and regulations requiring financial responsibility and fair trade practices in livestock dealing and marketing. Auction markets, livestock dealers, packing companies, and their agents are required to be bonded and licensed. Livestock weighing services are provided at the South St. Paul terminal market and at Austin, Albert Lea, Worthington, and Luverne; livestock is weighed on state-inspected scales by state weighers who issue official certificates of state weights to assure accurate, impartial weights.

**Director:** A. C. "Al" Schloesser.

**PLANT INDUSTRY DIVISION** is involved in a wide range of inspection programs serving the apiary, nursery, and fruit and vegetable industries. The Seed Potato Certification Program maintains production of high quality, disease-free seed stock; control programs dealing with agricultural crops and municipal pest programs such as shade tree diseases and mosquitoes are also division activities of major importance.

**Director:** Robert G. Flaskerd.

**STATE-FEDERAL CROP AND LIVESTOCK REPORTING SERVICE** collects, summarizes, analyzes, and distributes statistics on Minnesota agriculture. Current estimates on important crop and livestock items are released throughout the year. County estimates on many of the above items are prepared using the state farm census data and are published in the annual *Agricultural Statistics Bulletin*. Farmers, farm organizations, universities, and all levels of government regularly use these statistics to plan future operations and programs.

**Director:** David N. Taylor.

**MARKETING SERVICES DIVISION** encourages and promotes the development of agricultural industries and investigates marketing conditions for the purpose of expanding, improving, and developing local, national, and international markets for products of Minnesota agriculture. In addition, this division is involved in administration of all promotional marketing orders and the Certified Seed Potato Promotion Program and is responsible for the department's agricultural information-education program.

**Director:** M. C. "Chuck" Combs.

**FOOD PROCESSING AREA**

**Assistant Commissioner in Charge:** Thomas J. Kalitowski

Within this area there are the following five divisions:

**DAIRY INDUSTRIES DIVISION** includes three major sections: Grade A Milk Inspection, Manufactured Milk Inspection, and Interstate Milk Shipper Certification; these three activities cover the administration and enforcement of all dairy laws and regulations designed to protect public health and be of service to the dairy industry. This is accomplished through inspections, sampling, certification, and educational activities which assist the dairy industry and insure an adequate supply of wholesome, safe milk and milk products for consumers.

**Director:** Orlowe M. Osten.

**DAIRY PRACTICES DIVISION** administers laws and rules regulating the economic trade practices of manufacturers, wholesalers, and retailers of selected dairy products; correlates and analyzes costs and prices of processed fluid milk, milk products, and ice cream products sold in the state, and through a staff of auditors determines marketing practices which restrain trade and prevent free competition in the marketing of these products.

**Director:** Robert F. Thimmesh.

**FIELD ACCOUNTING AND STATISTICS DIVISION** performs three separate functions: audits public records such as all county fairs and semistate activities; licenses and bonds wholesale dealers in perishable farm produce from farms; audits and obtains reports from all dairy plants in the state receiving milk from farmers.

**Director:** Fred A. Spannaus.

**FOOD, MEAT, AND POULTRY DIVISION** enforces all state laws and regulations relating to foods, meat, beverages, poultry and poultry products. Standards enforced relate to quality, condition, labeling, and advertising; sanitation of premises, equipment, and vehicles used in sale, storage, or distribution of foods and beverages; investigates citizen complaints about food products.

**Director:** Bernard J. Steffen.

**LABORATORY SERVICES DIVISION** provides microbiological and chemical analysis of samples brought in by inspection activities to determine if the samples meet the standards established by law, regulation, and label for safety and quality.

**Director:** David B. MacLean.

## **STAFF FUNCTIONS AREA**

**Assistant Commissioner in Charge:** Darryl L. Anderson

Within this area there are the following three divisions:

**BUDGETS, ACCOUNTING, AND LICENSING DIVISION** directs and coordinates day-to-day departmental activities such as accounting transactions, special audits, and preparation of annual spending plans and biennial budgets. The license section issues licenses after establishments have been approved by the appropriate inspector for compliance with statutes and rules of the department.

**Coordinator:** Warren C. Erickson.

**PLANNING DIVISION** works with other divisions of the department to perform three major services: develop programs, legislation, and administrative rules for overall use in department activities; provide a resource for long-range planning and developmental strategies regarding agriculture and related activities; serve as liaison with other state agencies.

**Director:** John C. Ditmore.

**PERSONNEL AND OFFICE MANAGEMENT DIVISION** provides supportive personnel services for the department including the preparation of forms and reports necessary to recruit, test, hire, promote, and terminate employees; informs employees of various changes in policy and law; provides assistance to employees on problems or questions pertaining to state "fringe benefit package".

**Personnel Director:** Harold W. Frank.

**Office Manager:** Margaret Savard.

In addition to the above activities, the department has developed the following programs in response to recent state legislation:

**Farm Security Program** administers the 1976 Family Farm Security Act; assists farmers in obtaining credit for acquisition of farm real estate by enabling the commissioner to guarantee farm real estate loans and pay a portion of the interest on these loans.

**Administrator:** Daniel Garry.

**Corporate Farm (family farm) Program** administers the 1973 Corporate Farm Act; annually registers all corporations which own or lease farmland in the state; enforces the law's prohibitions concerning involvement in agriculture by non-exempt corporations.

**Agricultural Bargaining Program** administers the Agricultural Marketing and Bargaining Act of 1973; enables qualified producers of agricultural products to organize into associations and bargain with handlers of their products under the supervision of the commissioner.

**MEAT ADVISORY COUNCIL**

*(for reference, see Department of Agriculture, this manual)*

**Law provides:** that not more than ten members be appointed by the commissioner of agriculture for four-year terms. (Minnesota Statutes, Chapter 31.60, subd. 2)

Member:	Residence:	Term expires:
Ethel Arnold	Minneapolis	1978
Catherine Gafford	New Ulm	1978
Robert Bearden	Lewiston	1977
Lawrence LaFlamme	Duluth	1977
Dr. Vernon K. Jensen	Montevideo	1978
Jess J. Moon	Windom	1978
Charles Nyberg	Austin	1976
Ed. Plantenburg, Jr.	Richmond	1976
Donald Reuvers	Faribault	1978
Dr. Paul J. Cox	St. Paul	1978

**Function:**

To advise the commissioner of agriculture and the director of the meat industry division in the development of the meat industry in the state. Contact through Bernard J. Steffen, Food, Meat, and Poultry Inspection Division Director, Department of Agriculture, 530 State Office Bldg., St. Paul 55155, (612) 296-2627.

**LIVESTOCK SANITARY BOARD**

Room 300, 555 Wabasha Street  
St. Paul 55102  
(612) 296-2942

**Law provides:** that the board shall be appointed by the governor for four-year terms and shall protect the health of domestic animals of the state and carry out the provisions of the law, employing such means as rules and regulations. (Minnesota Statutes, Section 35.02)

Member:	Residence:	Office:	Term expires:
Dr. A. B. Magnusson	Bloomington	President	1977
Dr. R. L. Mersch	Fairfax	Vice President	1980
Odell Christenson	Wendell		1978
Alvin Offerman	Montevideo		1981
Paul Pierson	Lake City		1979

**Secretary and Executive Officer:** Dr. Jack G. Flint

**Advisor to Board:** Dr. Sidney A. Ewing, Dean, College of Veterinary Medicine

**Assistant Secretary: Export Division:** L. T. Christensen, D.V.M.

**Brucellosis and Tuberculosis Division:** G. E. Keller, D.V.M.

**Imports and Markets Division:** R. G. Pyle, D.V.M.

**Poultry Diseases Division:** H. R. Olson, D.V.M.

**Office Management and Budget Control Division:** Judith Kretzmann

**Function:**

The governor appoints the board, who in turn elect a secretary and executive officer; all other full-time employees are under civil service: division heads, field veterinarians, law compliance representatives, and clerical personnel; practicing veterinarians are employed on a contract basis to conduct the brucellosis, tuberculosis, and anaplasmosis tests. The two most well-known duties of the board are the tuberculosis and brucellosis eradication programs. Minnesota attained the status of Sheep Scabies Free in 1963; Brucellosis Free in 1970; Hog Cholera Free in 1972; Pullorum Typhoid Free for Turkeys in 1973; Validated Brucellosis Free in 1975; Pullorum Typhoid Clean in 1975; Tuberculosis Free in 1976.

**Export Division:** reviews all health certificates of livestock for conformity with requirements of state of destination; administers brand law; coordinates Minnesota's participation in the national hog cholera eradication program; maintains procedures for eradication of exotic diseases of livestock; compiles and publishes a monthly newsletter; carries out a disease-reporting service in cooperation with the Minnesota State Veterinary Medical Association and agricultural research service, United States Department of Agriculture.

**Brucellosis and Tuberculosis Division:** administers rules for eradication of bovine brucellosis, establishment and maintenance of Validated Brucellosis-Free Herds of Swine, control of para-tuberculosis (Johne's disease), eradication of bovine tuberculosis, eradication of swine brucellosis, control of swine tuberculosis, the offering of bulls for public service, and the public exhibition of livestock and poultry; issues accredited certificates to veterinarians and performs all duties related thereto; administers the market cattle identification programs.

**Imports and Markets Division:** administers laws requiring health inspection of all livestock entering Minnesota; inspections of garbage feeding operations; supervises the veterinary and sanitary inspections of livestock auction markets.

**Poultry Division:** administers laws and rules covering disease control programs for salmonellae and mycoplasma in poultry, rabies and anthrax; administers laws and rules covering inspection requirements for dog kennels, pet food establishments and rendering plants.

**Office Management and Budget Control Division:** prepares payroll for the department's employees; processes payments to miscellaneous vendors and independent contractors; processes appraisals on condemned animals; prepares biennial and annual budget requests; makes requisitions for department purchases; manages business affairs of office.

**MINNESOTA STATE AGRICULTURAL SOCIETY**

State Fairgrounds  
St. Paul 55108  
(612) 645-2781

**Law provides:** The society is organized on the basis of nine regional districts throughout Minnesota. District representatives come from county fair societies and from various agricultural, horticultural, educational, stock-breeding, implement, forestry and dairy organizations. Each district selects one person to sit on the state fair board and the board appoints a secretary-general manager, who is responsible for the day-to-day conduct of the society's business. Year-round administrative and service offices are maintained on the fairgrounds. (Minnesota Statutes, Chapter 37.)

347

**OFFICERS AND GOVERNING BOARD:**

Member:	Residence:	Office:	Term expires:
Tyrus Sincok	Owatonna	President	1977
Norris Carnes	St. Paul	4th Dist., V. Pres.	1977
Leonard Ramberg	Minneapolis	5th Dist., V. Pres.	1978
Michael Heffron	Falcon Heights	Secy., Genl. Mgr.	1977
Gerald Franke	St. Paul	Treasurer	1977
William Korff	Faribault	1st Dist.	1978
Arthur Sprengeler	Plato	2nd Dist.	1977
Lawrence Haeg	Robbinsdale	3rd Dist.	1978
Logan Scow	Long Prairie	6th Dist.	1978
J. G. Tiffany	Redwood Falls	7th Dist.	1979
Sulo Ojakangas	Hibbing	8th Dist.	1977
Harveydale Maruska	Warren	9th Dist.	1979

**Functions:**

The Minnesota State Agricultural Society is a semi-state agency established and confirmed as a public corporation by Minnesota statute. The society is charged with the conduct of an annual state fair, plus the control and utilization of the state fairgrounds, which is state property.

The first state fair (actually, territorial fair) was held in 1855 in the frontier town of Minneapolis. Subsequent expositions were staged at various locations around the state — Fort Snelling, Winona, Rochester, Owatonna and Red Wing — finally settling permanently on the north-western edge of St. Paul (Falcon Heights) in 1885.

In 1975, the society had operating income of \$4,484,807 and expenses of \$3,960,452. During the same year, it invested \$1,105,269 in its physical plant and facilities. Since 1951, the society has functioned without outside financial assistance. Improvements to the fairgrounds, as well as maintenance and operation, are paid for with funds generated by the Fair itself. Another major annual expense is the payment of competitive exhibit premiums — a sum equalling \$362,636 in 1975.

More than 1.25 million persons visit the state fair each fall during the exposition which includes shows, auto races, livestock exhibits commercial displays, a carnival, educational demonstrations and many other special events. Another 350,000 persons annually make use of the fairgrounds for off-season special events — including shows, rodeos, sales, community projects, auctions and training programs. No other state or metropolitan facility can boast of such concentrated usage on a year-around basis.

### IRON RANGE RESOURCES AND REHABILITATION BOARD

263 Metro Square Bldg.  
St. Paul 55101  
(612) 296-2597

P.O. Box  
Eveleth 55734  
(218) 749-8260

**Law provides:** that the board consists of three senators, three representatives, and the commissioner of natural resources; office is headed by a commissioner appointed for a four-year term by the governor, confirmed by the senate; (Minnesota Statutes, Section 298.22.)

#### Member:

Sen. George Perpich  
Sen. Douglas Johnson  
Sen. Robert Lessard  
Rep. Norman Prahl  
Rep. Don Samuelson  
Rep. Joseph Begich  
Commissioner of Natural Resources

#### Residence:

Chisholm  
Cook  
International Falls  
Grand Rapids  
Brainerd  
Eveleth

#### Term expires:

1979  
1979  
1979  
1979  
1979  
1979

**Commissioner:** Frank Ongaro

#### Biography:

Hibbing. Born August 14, 1928, Carson Lake, MN; education: Hibbing High School, Hibbing Jr. College; St. Thomas College (B.S.), Marquette Univ. (M.Ed.); graduate work, Univ. of MN; U.S. Army; taught, Hibbing High School, 1957-1962; Hibbing Community College, 1962-1975; married, Katherine E. Milosevic; three children.

**Appointed:** 1975.

**Salary:** \$29,000.

**Deputy Commissioner:** Gary Lamppa

#### Function:

Development of natural resources and provision for vocational training and rehabilitation for residents of counties where resources have been depleted are the responsibilities of the office created in 1943 which advises the commissioner of natural resources.

Various programs are undertaken to promote the mining industry, agriculture and forest development and to provide vocational training. Department funds have been expended for projects such as wood processing, food processing and peat development, water surveys, mineral surveys, copper-nickel and topographic mapping, research projects such as charcoal production, tourist surveys, Indian surveys and industrial development surveys.

The office is financed by five percent of iron ore occupation tax receipts and one cent per ton from the production tax on taconite received by the state of Minnesota. The monies repaid to the state pursuant to contract are now paid into a revolving fund and reappropriated for the original purposes as a result of a 1961 legislative enactment.

**CABLE COMMUNICATIONS BOARD**

Building 3050, 312 Metro Office Park  
Bloomington 55420  
(612) 854-1703

**Law provides:** that the board consists of not more than seven members, appointed by the governor for four year terms; members are to be responsive to telecommunications needs and concerns and no more than four members shall be of the same political party. (Minnesota Statutes, Chapter 238.)

Member:	Residence:	Office:	Term expires:
Theodore Mellby	Montgomery	Chairman	1978
Eugene Abbott	Crookston		1980
A. W. "Bill" Aberman	St. Louis Park		1978
Jane Belau	Rochester	V. Chairperson	1978
Gertrude Ulrich	Richfield		1980
Carl Williams	Minneapolis		1978
vacancy	—		—

**Executive Director:** Robert J. McDonald

**Function:**

The chief responsibility of this board is to oversee the development of a cable communications industry that will be responsive to community and public interests and consonant with policies, regulations, and statutes of the federal government. Primary obligations are to develop a state cable communications policy and to develop and maintain a statewide plan for cable communications services setting forth objectives which the board deems to be of regional and state concern.

**DEPARTMENT OF EDUCATION**

Capitol Square, 550 Cedar St.  
St. Paul 55101  
(612) 296-6104

**Law provides:** The state department of education is the operating agency through which the policies of the state board of education are administered. The state department is organized into seven major divisions, with the administrative head being the commissioner of Education, who is selected by the board for a statutory term of four-years, with no restrictions on reappointment. (Minnesota Statutes, Chapter 121.)

**Commissioner:** Howard B. Casmey

**Biography:**

Golden Valley. Education, high school, Crookston; Concordia College, Moorhead, (B.A. 1949); University of North Dakota, Grand Forks, (M.E. 1956); Graduate study at Columbia University, New York City; University of North Dakota and University of Wyoming, Laramie; teacher of mathematics and social science, coach and high school principal 1949-54; superintendent of schools, Lake Bronson, 1954-56; Herman, 1956-60, Ada 1960-64, and Golden Valley 1964-70; paratrooper, World War II; married.

**Appointed:** 1970; reappointed, 1973.      **Salary:** \$41,000.

**Secretary:** Sylvia Myren

**Assistant to the Commissioner:** Catherine Stehly



**Functions:**

The commissioner is a member of the State Teachers Retirement Association Board of Trustees, the School Loan Committee, the Equalization Aid Review Committee, secretary of the State University Board, and ex-officio member of the board of directors of the Minnesota State High School League.

The Department of Education is the operating agency through which the education-oriented laws of the legislature and the policies of the State Board of Education are administered. Functions of the department may be classified as follows:

**Leadership:** The department assists local school authorities to meet and improve minimum requirements of state laws through initiative and experimentation. This function is divided further into six smaller categories: planning, research, consultation, coordination, public information and in-service education.

**Regulation:** The department uses its authority to insure the basic needs of the instruction program and to protect the lives and educational health of the state's children. It aims at efficiency in administration, safety, and economy in the use of public school funds, and an educated citizenry.

**Operation:** These functions refer to the department's direct responsibilities for establishing and maintaining classes conducted by field instructors for services to individuals.

The state department is organized into seven major divisions: administration, instruction, planning and development, vocational rehabilitation, vocational-technical education, school management services, and special and Compensatory education.

**ADMINISTRATIVE MANAGEMENT/LEGISLATIVE RELATIONS**

**Deputy Commissioner:** Joseph P. Graba

**Biography:**

Forest Lake. Education: graduate, Bemidji State College, (B.S., science) and Colorado State; taught science and biology from 1961-1974; State Representative, District 54B, 1970-1976.

**Appointed:** 1976.

**Salary:** \$30,595.

**Administrative Assistant:** John Ostrem  
**Special Assistant Attorney General:** Michael Bradley  
**Public Libraries Director:** William Asp  
**Publications and Public Information Director:** James Lee  
**Assistant Director:** Virginia Huck  
**Statistics and State Aids Director:** S. Walter Harvey  
**State Aids Research Consultant:** Dr. Leo Bernat

**Federal-State Program Coordination Director:** Ed Cain  
**Administrative Services Director:** George Fortmeyer  
**Office Services Supervisor:** Ardelle Krech  
**Fiscal Services Supervisor:** Edward Wilkins  
**Professional Libraries Supervisor:** Patsy A. Tupper  
**Office of Personnel-Staff Development:** David Bergsven



**Deputy Commissioner of Operations:** Von Valletta

**Biography:**

West St. Paul. Education: Duke University, B.A., 1953; University of North Carolina, M.A., 1968; University of North Carolina, Ph.D. (ABD), 1970; served in North Carolina Public Schools as secondary teacher and school psychologist; served in North Carolina Department of Education as consultant in psychological services, director of development, and assistant state superintendent.

**Appointed:** 1975.

**Salary:** \$30,595

## **DIVISION OF INSTRUCTION**

### **Assistant Commissioner: Dr. E. Raymond Peterson**

**Board of Teaching Executive Secretary:** Kenneth Peatross

**Right to Read Director:** Dr. Hugh Schoephoerster

**Director of Instruction:** Dr. Floyd Keller

**Elementary Education Director:** Dr. Gerald L. Kieve

**Elementary Coordinators:** Early Childhood Education — Dr. Corinna Moncada and Individually Guided Education — Richard Mesenburg

**Secondary Education Director:** Edmund C. Lee

**Curriculum Development Director:** Donald L. Clauson

**Curriculum Editor:** Donald Demarest

**Health, Physical Education and Safety Unit Supervisor:** Dr. Carl Knutson

**Traffic and Safety Education Coordinators:** Eugene Bealka and Joseph Meyerring

**Drug Education Coordinators:** Roger Svendsen and Tom Griffin

**Educational Media Unit Supervisor:** Dr. Robert H. Miller

**Audio Visual Education Supervisor:** Robert W. Anderson

**School Library Coordinator:** Mary Dalbotten

**Title II ESEA, Title III NDEA, and Title IV-B Coordinators:** Marce Bogdan and Beverly Blaisdell

**Program Coordinators:** Richard C. Clark (Science), David L. Dye (Mathematics), Lorraine Hertz (Gifted), Dr. Gerald L. Kincaid (Communications), John C. Miller (Environmental), Robert M. Paul (Art), Dr. David E. Price (Music), and Roger Wangen (Social Studies).

**Community Education Director:** Lawrence Erie

**Adult Basic Education Coordinator:** Sherwood W. Clasen

**Civil Defense and GED Testing Coordinator:** Donald A. Peterson

**Professions Development Director:** Dr. Patricia J. Goralski

**Continuing Education Coordinator:** Dr. William Allen

**Program Review Coordinator:** Dr. Judith Wain

**Pupil Personnel Services Director:** Reynold Erickson

**Career Education Coordinator:** Dr. Phyllis Paul

**Elementary Guidance Coordinator:** Dr. G. Dean Miller

**Teacher License and Placement Director:** Dr. George B. Droubie

## **DIVISION OF PLANNING AND DEVELOPMENT**

### **Assistant Commissioner: Dr. Gregory J. Waddick**

**Planning and Research Director:** Dr. Gayle H. Anderson

**Council on Quality Education Coordinator:** Eugene B. Kairies

**Equal Educational Opportunities Director:** Archie L. Holmes

**Evaluation Section Director:** Leonard R. Nachman

**North Central Coordinator:** Sandra H. Schilling

**Educational Assessment:** Rosemary Schneiderhan

## **DIVISION OF VOCATIONAL REHABILITATION\***

### **Assistant Commissioner: August W. Gehrke**

**OASDH Disability Determinations Director:** Robert Sternal

**Staff Services Director:** Edwin O. Opheim

**Rehabilitation Facilities and Sheltered Workshops Director:** William Niederloh

**Vocational Rehabilitation Operations Director:** Marvin O. Spears

**Program Support Supervisor:** Chris Ottmar

**Management Support Supervisor:** Duane Sermon

*\*after July 1, 1977, will be included in the Department of Economic Security created by Chapter 430, Laws of Minnesota (1977); Acting Commissioner: Michael O'Donnell, Deputy Commissioner of Administration, on temporary assignment (see Department of Administration, this manual).*

## **DIVISION OF VOCATIONAL-TECHNICAL EDUCATION**

### **Assistant Commissioner: Robert P. Van Tries**

**Program Operations Director:** Robert M. Madson

**Secondary Vocational Programs Coordinator:** Joleen Durken

**Post-Secondary Vocational Programs Coordinator:** James E. Staloch

**Adult Vocational Programs Coordinator:** David McCullough

**Vocational Special Needs Programs Coordinator:** Hal Birkland

**Coordinator of Funding:** Robert M. Anderson

**Vocational Certification:** Coleen Kish

**Equipment Utilization Consultant:** Jerry Johnson

**Program Planning and Development Director:** Melvin Johnson

**Program Evaluation Director:** Charles A. Shubat

**Veterans Education Supervisor:** Romaine Foss

**Special Programs and Services Section Director:** Arthur Vadnais

**Private Vocational Schools Supervisor:** James Beck



**DIVISION OF MANAGEMENT SERVICES:****Assistant Commissioner:** Ronald Laliberte**Child Nutrition:** Director, Charles Matthew**School District Organization, Planning and Operations:** Director, Fredrik Christiansen**Pupil Transportation:** Director, Gerald Pavcek**School Financial Management:** Director, Ronald Moir**Education Data Systems:** Director, Donald Thomas**DIVISION OF SPECIAL AND COMPENSATORY EDUCATION:****Assistant Commissioner:** Dr. Wilfred D. Antell**State Residential School Coordinator:** Mary Lynne McAlonie**Special Education Directors:** John Groos**Special Education Assistant Director:** Robert Wedl**Special Education Consultants:** Roy Anderson (Administrator), Lawrence Crouse (Hearing Impaired), Robert Teeling (Mentally Retarded), Carolyn Elliott (Special Learning Disabilities), Marilyn Sorensen (Vision), Lois McDermott (Speech Corrections), J. Thomas Strom (Vocational-Technical Handicapped), Dr. Winifred Northcott (Early Childhood), Levi Young (Education Programs for Handicapped Children), Karen Tangen (Coordinator RRC-ALRC), Sam Richardson (Project Director for Deaf/Blind-Consultant 89-313), Kathleen McNellis (Liaison/Coordinator Early Childhood Education for Handicapped), Nancy Falk (Program Consultant P.L. 91-230, Title VI-Part D) and Irma Trammel, Jean Harrison, Robert Fisher and Elliott Green (Budget Consultants).**Title I ESEA Administrator:** Jack Hanson**Title I Assistant Administrator — Evaluation:** Clyde Bezanson**Title I Assistant Administrator — Programs:** Dr. Thomas Murray**Indian Education Director:** Vacant**Assistant Director of Indian Education:** Dr. Mildred Mueller**Migrant Education Director:** Peter Moreno, Joyce Biagini (Curriculum Consultant for Programs), Jessie Montano (Supervisor of Identification and Recruitment of Migrant Children).**Indochinese Consultant:** Hung Nguyen**STATE PUBLIC SCHOOL SYSTEM**

The Minnesota state constitution requires the legislature "to establish a general and uniform system of public schools" and to "make such provisions, by taxation or otherwise as, with the income arising from the school fund, will secure a thorough and efficient system of public schools in each township in the state."

The constitution provides for permanent school funds which are known as the permanent school fund, and the swamp land fund and the endowment fund. Monies accrue to these funds from the sale of school and state lands, from royalties on natural resources that are consumed, and from interest on investments.

Minnesota Statutes, Chapter 120, provides that: "The State Board of Education shall exercise general supervision over public schools and public educational agencies in the state, classify and standardize public elementary and secondary schools and prepare for them outlines and suggested courses of study. The board shall establish rules relating to examinations, reports, acceptances of schools, courses of study, and other proceedings in connection with elementary and secondary schools applying for special state aid."

The legislature has authorized the formation of school districts, which are public corporations with legal responsibilities for maintaining educational programs for all eligible resident pupils.

**Sources of Financial Support**

The schools of the state derive support from local, county, state, and federal sources. The state's share approximates 65 per cent of the cost of school maintenance. The following state funds contribute to the support of schools:

Endowment Fund — income from the Permanent School Fund

Elementary-Secondary School Occupation Tax Fund — income from 40 per cent of the occupation tax on iron ore; began July 1, 1957.

Special State Aid Fund — an amount appropriated biennially by the legislature and transferred from the General Fund and the Elementary-Secondary School Occupation Tax Fund.

Article XXXIV, Ch. 31, Extra Session Laws of 1971 — reimbursement for tax exempt personal property.

**State Aids**

According to a provision in the state constitution, the endowment fund is apportioned to school districts on the basis of school membership. All other state aids are paid from the special state aid fund according to laws enacted by the legislature.

The 1971 Legislature established a formula for paying "foundation program" aid. The 1971 Legislature modified the formula and linked it to the permissible school levies. The "foundation program" aid constitutes the major source of aids for the school districts.

**Additional aids are granted for the following purposes:**

*Special Classes* or other instruction established for pupils handicapped by blindness, deafness, defective speech, mental retardation, emotional disturbance or by being crippled.

*Emergency Aid* to districts unable to maintain schools through high local effort, granted at the discretion of the State Board of Education.

*Vocational Aid* to encourage teaching of vocational courses in the elementary and secondary and area vocational-technical schools.

*Transportation or board* for pupils who reside one mile or more from the public school which they could attend or from the school they attend pursuant to a program approved by the commissioner of education in all districts. Handicapped pupils are also eligible for transportation or board.

*School Lunch Aid* to assist in the financing of this program in the public schools.

*AFDC Aid* paid at the rate of one-half pupil unit extra for each child eligible for Federal aid for dependent children are educated in the district.

**STATE BOARD OF EDUCATION**

712 Capitol Square Building  
St. Paul 55101  
(612) 296-2358

**Law provides:** that the board consists of nine citizens, one from each of the eight congressional districts and one at-large, appointed for four-year terms by the governor with the advice and consent of the senate. (Minnesota Statutes, Chapter 121.)

Member:	Residence:	Office:	Term expires:
Lorin A. Gasterland	Richfield	President	1978
David C. Brandon	Montevideo	Vice President	1978
Henry J. Bromelkamp	Rochester		1982
Dr. Daniel F. Burton	Mankato		1980
Dorothea M. Chelgren	St. Paul		1980
Dr. Erling O. Johnson	Anoka		1982
Ruth A. Meyers	Duluth		1982
Louis R. Smerling	Minneapolis		1978
Henry G. Tweten	East Grand Forks		1980

**Function:**

The board ensures that the education-oriented laws of the legislature are carried out by the department of education; forms educational policies for the state within the framework of statutes relating to education; act as the state board of vocational education.

**EQUALIZATION AID REVIEW COMMITTEE**

201 Centennial Office Bldg.  
St. Paul 55155  
(612) 296-3401

**Law provides:** the committee is composed of the commissioner of education, the commissioner of administration and the commissioner of revenue. (Minnesota Statutes, Sect. 124.21.)

**Members:**

Howard B. Casmev, Commissioner of Education  
Richard L. Brubacher, Commissioner of Administration  
Arthur C. Roemer, Commissioner of Revenue

**Function:**

The equalization aid review committee establishes adjusted property valuations in all school districts of the state for equalization aid purposes and conducts constant review of such valuations for readjustment purposes. The department of revenue conducts the field work and property evaluation service.

**COUNCIL ON QUALITY EDUCATION**

718 Capitol Square Building  
550 Cedar Street  
St. Paul 55101  
(612) 296-5072

**Law provides:** that the council consists of seventeen members; nine are appointed for six-year terms by the governor, one from each congressional district and one at large; eight are designated by educational agencies for four-year terms. (Minnesota Statutes, Section 3.924-3.926.)

<b>Member:</b>	<b>Residence:</b>	<b>Representing:</b>	<b>Term expires:</b>
Richard Anderson	St. Peter	MN School Boards Assn.	1979
Nancy Belbas	Edina	3rd Congressional District	1978
Gertrude Buckanaga	Minneapolis	Adv. Council, Vocational Ed.	1979
Dr. Kenneth Ames	St. Cloud	State University Board	1979
Vernon Doss	Albert Lea	MN Federation of Teachers	1979
Darlene Herzog	Ivanhoe	6th Congressional District	1982
Dr. John Larken	White Bear Lake	1st Congressional District	1982
B. J. Mahling	Little Falls	7th Congressional District	1982
Dr. Harris Miller	White Bear Lake	State Board for Com. Colleges	1979
Richard Moss	Long Prairie	MN Education Association	1979
Roger Plunkett	Austin	2nd Congressional District	1978
Dr. Paul Schertler	St. Paul	4th Congressional District	1978
Cecil Smrstik	Ranier	8th Congressional District	1982
Joyce Storka	Minneapolis	at large	1982
Loanne Thrane	Chanhassen	Board of Regents, U of MN	1979
Beverly Smerling	Minneapolis	5th Congressional District	1978
vacant	—	private college board	1979

**Coordinator:** Eugene Kairies

**Function:**

Encourage, promote, and aid research and development in elementary and secondary schools; evaluate results of these programs; disseminate information about such programs. The council solicits and reviews proposals for innovative and cost-effective projects from local educational agencies recommending their support with available grant funds through the state board of education.

In 1974, the council was given additional responsibility for initiating and administering pilot programs in early childhood and family education. To assist the council, a non-council advisory committee on early childhood and family education programs was established. This nine-member committee consists of a majority of public members with the remainder representing professional competence in this field.

**ADVISORY COMMITTEE ON FLUCTUATING SCHOOL ENROLLMENTS**, established by Laws of Minnesota, 1974, Chapter 355, Section 68, subd. 3 (b), terminated, according to that law, June 30, 1977.

**COMMUNITY SCHOOL ADVISORY COUNCIL**

680 Capitol Square Building  
550 Cedar Street  
St. Paul 55101  
(612) 296-2587

**Law provides:** the council consists of two lay members from each of the state's congressional districts and nine at-large members who represent government and school-related professions, appointed by the governor for four-year terms. (Laws of 1971, Chapter 900.)

Dist.	Member:	Residence:	Term expires:
1	Wilbur Wakefield	Rochester	1980
1	vacancy		
2	Carla Charlton	Fairmont	1979
2	Jerome Welna	Waseca	1980
3	vacancy		
3	vacancy		
4	Josip Temali	St. Paul	1980
4	Jean Druker	St. Paul	1980
5	Harry Davis, Jr.	Minneapolis	1978
5	Lowell Thompson	St. Anth. Vill.	1979
6	Gayle Whitesell	Buffalo	1980
6	vacancy		
7	Irene Campbell	E. Gr. Forks	1979
7	vacancy		1981
8	Allen Willman	Duluth	1981
8	vacancy		
A-L	vacancy		
A-L	Bruce Bauer	Cohasset	1981
A-L	Sen. Skip Humphrey	New Hope	1981
A-L	vacancy		
A-L	Mark Linneman	Hastings	1979
A-L	Cy Milbrath	Duluth	1981
A-L	Elmer Bernard	Duluth	1979
A-L	Paul Boranian	Minneapolis	1981
A-L	Sen. Jerome Hughes	St. Paul	1981
Ex-officio:	Tom Fish	St. Paul	

A-L — at large member.

**Director of Community Education:** Lawrence Erie

**Function:**

The council was established in 1971 to promote educational, recreational, and social opportunity through the maximum utilization of public school facilities throughout the state.

**HIGHER EDUCATION COORDINATING BOARD**

400 Capitol Square (Financial Aid Div., 901 Capitol Square)  
550 Cedar Street  
St. Paul 55101  
(612) 296-3974

**Law provides:** the board consists of eight members, one from each congressional district, and three members appointed at large; all are appointed by the governor with the advice and consent of the senate for four-year terms. (Minnesota Statutes, Chapter 136A.01-136A.235.)

Member:	Residence:	Office:	Term expires:
Donald C. Hamerlinck	St. Cloud	President	1979
Emil Erickson	Virginia	Vice President	1977

Member:	Residence:	Office:	Term expires:
Judy Hamilton	Minnetonka		1979
Jack Lynch	Willmar		1979
Harding Noblitt	Moorhead		1979
Gerald Vizenor	St. Paul		1979
Vladimir Shipka	Grand Rapids		1979
Eunice Johnson	Butterfield		1977
Kathryn Jarvinen	Winona		1980
two vacancies	—		—

**Executive Director:** Clyde R. Ingle      **Salary:** \$36,000.

**Function:**

Comprehensive responsibility for planning and coordinating all post-high school education, both public and private; review budget requests of public systems; review plans and proposals for all instructional programs; administer state student-aid programs; serve as state agency to administer federal post-secondary education programs; conduct special studies to address post-secondary education problems; collect and analyze data such as enrollment, instructional and programmatic data; administer other post-secondary programs such as regional centers, private college contract program, private institutions registration program, Minitex (Minnesota Interlibrary Exchange Program).

### HIGHER EDUCATION FACILITIES AUTHORITY

278 Metro Square Building  
7th and Robert  
St. Paul 55101  
(612) 296-4690

**Law provides:** that six members are appointed for six-year terms by the governor; director of the higher education coordinating board is an ex-officio member. (Minnesota Statutes 1974, Sect. 136A.25 to 136A.42.)

Member:	Residence:	Office:	Term expires:
Bernard P. Friel	St. Paul	Chairman	1977
Robert W. Freson	Rochester	Vice Chairman	1981
Earl R. Herring	Moorhead		1979
James Schatz	Newport		1977
Robert Bonine	St. Paul		1981
Robert J. Huston	St. Cloud		1979
Richard C. Hawk	St. Paul	Secretary	—

**Executive Director:** Dr. Joseph E. LaBelle

**Function:**

To assist institutions of higher education in the construction, financing, and refinancing of projects.

### STATE BOARD FOR COMMUNITY COLLEGES

301 Capitol Square  
550 Cedar Street  
St. Paul 55101  
(612) 296-3990

**Law provides:** that seven members are appointed for four-year terms by the governor with the advice and consent of the senate. (Minnesota Statutes, Chapter 136.)

Member:	Residence:	Term expires:
Douglas A. Bruce	Minneapolis	1981
Toyse A. Kyle	Minneapolis	1981
Joseph L. Norquist	St. Paul	1983
Arleen Nycklemoe	Fergus Falls	1983
Hugh V. Plunkett, III	Austin	1977
John Sontorovich	International Falls	1979
Kathryn C. VanderKooi	Luverne	1978

**Chancellor:** Dr. Philip C. Helland      **Salary:** \$41,000.

**Administrative Assistant:** C. Edward Johnson  
**Affirmative Action Officer:** Archie M. Sutton  
**Vice Chancellor for Instructional and Student Services:** Emil F. Wilken  
**Vice Chancellor for Administrative Services:** Donald J. Wujcik  
**Director of Facilities Planning and Management:** Eldon C. Everetts  
**Director of Academic Instruction:** Howard E. Bergstrom  
**Director of Occupational Instruction:** Robert E. Bergstrom  
**Director of Academic Support:** Carl B. Wiemann, Jr.  
**Director of Student Affairs:** Banning L. Hanscom  
**President, Anoka-Ramsey Community College:** Neil Christenson  
**President, Austin Community College:** Arlan Burmeister  
**President, Brainerd Community College:** William Oatey  
**President, Fergus Falls Community College:** Wesley Waage  
**President, Hibbing Community College:** Jennis Bapst  
**President, Inver Hills Community College:** Curtis Johnson  
**President, Itasca Community College:** Bruce Bauer  
**President, Lakewood Community College:** Carl Gerber  
**President, Mesabi Community College:** G. M. Staupe  
**President, Metropolitan Community College:** Rafael Cortada  
**President, Normandale Community College:** Dale Lorenz  
**President, North Hennepin Community College:** John Helling  
**President, Northland Community College:** T. Alex Easton  
**President, Rainy River Community College:** Wallace Simpson  
**President, Rochester Community College:** Charles Hill  
**President, Vermillion Community College:** vacant  
**President, Willmar Community College:** John Torgelson  
**President, Worthington Community College:** Leon Flancher

#### **Function:**

The board is generally responsible for the management, jurisdiction, and control of the Community College System. More specifically, its powers include: the power to determine the exact location and site of community colleges authorized by the Legislature; appoint the chancellor, heads of each community college, necessary teachers and supervisors and all other necessary employees; prescribe courses of study, conditions of admission, fees and tuition paid by students, graduation requirements and other rules and regulations for the community colleges.

### **MINNESOTA COMMUNITY COLLEGES**

The present Minnesota Community College System is a continuation of the Minnesota state junior college system. In 1963, the legislature created the state junior college board. In 1964, the existing junior colleges then operated by local school districts were invited to become part of the new system of two-year colleges.

The eleven public junior colleges which were operated by their various school districts until 1964 and their respective dates of origin are as follows: Rochester, 1915; Hibbing, 1916; Eveleth, 1918; Virginia, 1921; Ely, 1922; Itasca, 1922; Worthington, 1936; Brainerd, 1938; Austin, 1940; Fergus Falls, 1960; and Willmar, 1962. In 1966, Eveleth and Virginia combined to become what is now Mesabi Community College.

The system grew to 18 community colleges when new institutions were started: Anoka-Ramsey, Coon Rapids, 1965; Metropolitan, Minneapolis, 1965; Northland, Thief River Falls, 1965; North Hennepin, Brooklyn Park, 1966; Lakewood, White Bear Lake, 1967; Rainy River, International Falls, 1967; Normandale, Bloomington, 1968; and Inver Hills, Inver Grove Heights, 1970. Extensive building programs have been completed, and all colleges occupy their own buildings on their own campuses.

Laws of Minnesota, 1973, Chapter 349, changed the names of the state junior colleges and the state junior college board to community colleges and the board for community colleges.

The enrollment in the community colleges has grown substantially. The 11 original colleges had a total enrollment during the 1963-64 academic year of 3,941 full-time equivalent students. During the 1976-77 academic year total enrollment was 28,097.

Community colleges have long served the functions of providing the first two years of programs leading to baccalaureate degrees. Minnesota community colleges are

providing this service and, in addition, are moving toward the national pattern of community college operation which provides programs of general studies, vocational and technical programs, a wide range of offerings in continuing education, and a diverse program of student activities. It is intended that these community colleges shall truly become post-high-school educational and cultural centers of the respective areas in which they are located.

### MINNESOTA STATE UNIVERSITY BOARD

407 Capitol Square Building  
550 Cedar Street  
St. Paul 55101  
(612) 296-2844

**Law provides:** that state universities are under the management of this ten-member board; nine members are appointed by the governor subject to confirmation by the senate; eight have four-year terms; one student or recent graduate of a state university has a two-year term; the commissioner of education is the tenth member, who also serves as secretary. (Minnesota Statutes, Chapter 136.)

Member:	Residence:	Office:	Term expires:
Alice Keller	Winona		1981
Kennon V. Rothchild	Mahtomedi	President	1981
Arnold C. Anderson	Montevideo	Treasurer	1981
Howard B. Casmev	Commissioner, Education	Secretary	ex-officio
Thomas P. Coughlan	Mankato		1979
Robert W. Irvine	Detroit Lakes		1981
Donald G. Jackman	Elk River		1981
Mary T. Phillips	St. Paul	Vice-president	1981
Orrin V. Rinke	Sauk Rapids		1979
Jean Farrand	Minneapolis		1979

**Chancellor:** Dr. Garry D. Hays      **Salary:** \$41,000.

**Vice Chancellor for Finance:** Val Vikmanis

**Vice Chancellor for Academic Affairs:** Dr. Emily Hannah

**Vice Chancellor for Facilities Management:** C. Raymond Calhoun

**Vice Chancellor for Educational Relations:** Thomas W. Kelly

**President, Bemidji State University:** Dr. Robert D. Decker

**President, Mankato State University:** Dr. Douglas R. Moore

**President, Metropolitan State University:** Dr. David E. Sweet

**President, Moorhead State University:** Dr. Roland Dille

**President, St. Cloud State University:** Dr. Charles J. Graham

**President, Southwest State University:** Dr. Jon. Wefald

**President, Winona State University:** Dr. Robert Hanson

### Function:

The board is responsible for educational management, supervision, and control of the state universities and of all property appertaining thereto; appoints all presidents, teachers, and other necessary employees therein and fixes their salaries; prescribes courses of study, conditions of admission, prepares and confers diplomas, reports graduates of the state university department, and adopts suitable rules and regulations for the state universities. As a whole or by committee, the board visits and thoroughly inspects the grounds, buildings, modes of instruction, discipline, and management of each state university at least once in each year; reports to the governor and the legislature on or before November 15 in each even-numbered year the condition, wants, and prospects of each state university with recommendations for its improvement.

A central administrative office headed by the chancellor, who serves as chief executive officer of the state university system, is to provide leadership and coordination in such areas as curriculum development, campus planning and development, budget allocations, management systems and to provide the state university board with operational data, enrollment information, fiscal reports, represent the university system to other elements of state government and to carry out the policies and directions of the state university board.

## MINNESOTA STATE UNIVERSITIES

The seven Minnesota state universities — located in Bemidji, Mankato, Moorhead, St. Cloud, Southwest at Marshall, Winona and the metropolitan area of Minneapolis-St. Paul — primarily serve the state of Minnesota by providing quality education at a reasonable cost.

Operating under the governance of the ten-member Minnesota State University Board, all have been created by an act of the legislature and are financed by the tuition and fees paid by the students and by direct appropriation of the legislature.

Five of the universities were originally created as normal schools for preparation of elementary school teachers: Winona, 1860; Mankato, 1868; St. Cloud, 1869; Moorhead, 1888; Bemidji, 1919. In the years following World War I the curriculum was expanded and the normal schools became four-year teachers colleges offering the bachelor of education degree. The first class to receive this degree was graduated in 1926.

During the post World War II period the colleges broadened their curricular objectives to include an increasing number of non-teaching degree programs in the liberal arts and sciences, as well as graduate programs in teacher education. In 1953 the colleges received legislative authorization to offer the master of science degree in education. In 1957, the legislature changed the colleges' designation from state teachers colleges to state colleges. Master's degree programs in fields other than education were authorized in 1963.

The sixth university, Southwest State, Marshall, was authorized by the legislature in 1963 and began instruction in the fall of 1967.

In 1971, the legislature established Minnesota Metropolitan State University. Based in Minneapolis-St. Paul, owning no land or buildings, MMSC is an innovative institution focusing primarily on educational programs for transfer students from community colleges and area vocational-technical institutes as well as for adults who wish to obtain additional education while continuing to work. In 1975 the legislature changed the state colleges designation to state universities.

Today the 32,000 students attending the state universities may choose among many career and professional educational opportunities which reflect the needs of today:

- Two-year-technical, vocational and pre-professional programs not otherwise available or accessible to students through a community college or vocational school, or which the state colleges are uniquely equipped to offer.

- Four-year bachelor's degree programs in the liberal arts and sciences, in education, in business, in the fine arts, and in an increasing number of occupational/vocational areas.

- Graduate programs leading to the master's degree and beyond in selected fields.

- A common market student exchange program enabling a student enrolled at any state college to take selected courses at any of the other colleges at no loss of credit.

- Many foreign travel opportunities as well as individualized learning programs which students, with the help of college faculty, may design.

- Internships for academic credit which allow students to supplement classroom learning with professional experience in jobs related to their major fields.

- Special programs to help minorities, women, veterans, working people, the disadvantaged and the physically handicapped realize their educational goals.

- The six universities beyond the metropolitan area have been authorized by the state board to offer external degree programs for persons in the surrounding regions who may not be able to come to the campus to study or whose educational objectives may require alternatives to the customary on-



campus courses. These new programs will not replace the traditional curriculum. Rather, they will provide new options for students and should enrich the more traditional programs through the discovery of new methods of teaching, learning, and evaluation.

Each of the Minnesota state universities remains committed to using its unique strengths and characteristics to respond to the educational needs of its community and region. The universities also share a commitment to offering their students a kind of learning that permits personal development, intellectual growth, and a dedication to human values.

## UNIVERSITY OF MINNESOTA

100 Church St. S.E.  
Minneapolis 55455  
(612) 373-2851

**Law provides:** by an act of the Minnesota Territorial Legislature, "that there shall be established in this territory an institution under the name and style of the University of Minnesota"; the government of this university shall be vested in a board of regents elected by the legislature for six-year terms. (Territorial Laws 1851, Chapter 3; perpetuated by the Constitution, State of Minnesota, Article XIII, Sect. 3.)

### UNIVERSITY OF MINNESOTA BOARD OF REGENTS

Regent:	Residence:	Office:	Term expires:
Erwin L. Goldfine	Duluth		1981
Lauris Krenik	Madison Lake		1979
Robert Latz	Golden Valley		1981
David Lebedoff	Minneapolis		1983
L. J. Lee	Bagley		1979
Dr. Charles McGuigan	Marshall		1983
Wenda W. Moore	Minneapolis	Vice Chairman	1983
Lloyd H. Peterson	Paynesville		1981
Mary Schertler	St. Paul		1979
Neil C. Sherburne	Lakeland	Chairman	1983
Michael W. Unger	St. Paul		1983
David C. Utz, M.D.	Rochester		1979

**Chancellor of the University and President, ex-officio, Board of Regents:** Dr. C. Peter Magrath, 202 Morrill Hall

**Secretary:** Duane A. Wilson

**Treasurer:** Clinton T. Johnson

**Acting Vice President, Finance:** Donald P. Brown, 301 Morrill Hall

**Vice President, Administrative Operations:** Walter H. Bruning, 200 Morrill Hall

**Vice President, Health Services:** Lyle A. French, 432 Morrill Hall

**Vice President, Institutional Planning and Relations:** Stanley B. Kegler, 232 Morrill Hall

**Vice President, Academic Affairs:** Henry Koffler, 213 Morrill Hall

**Vice President, Student Affairs:** Frank B. Wilderson, 16 Morrill Hall

### Function:

The University of Minnesota was founded in February, 1851. At first it functioned in the Village of St. Anthony, now a part of Minneapolis, as the "preparatory department of the University of Minnesota," an academy giving classes at the high school level.

Twenty-five and one-third acres of the present site were purchased in 1854, and the first campus building, Old Main, was completed in 1858. Depression, financial difficulty, Indian uprisings and the Civil War forced the university to lie dormant from 1860 to 1867. On September 15, 1869, the reorganized University of Minnesota opened as an institution of higher learning. William Watts Folwell was the first president, and 18 students were in attendance.

From that second beginning, the university has grown steadily. In the fall of 1976 student registration on the five campuses in the Twin Cities, Duluth, Morris,

Crookston and Waseca totaled 56,138. Degrees are awarded each year to over 10,000 students, in contrast to the first graduating class of two in 1873.

The university serves not only its students but all residents of Minnesota through the services of its extension division, information services, radio station, and agricultural experiment stations and its sponsorship of exhibits, concerts, lectures and publications.

The nation also is served by the university through its contributions in research. Medicine, agriculture, engineering and social welfare benefit from its experiments and surveys. The conquest of brucellosis, the development of taconite processing, utilization of the state's mineral resources, increasing understanding of the mysteries of cosmic rays and new developments in organ transplantation and life-saving heart and cancer surgery are some of the significant results of university research projects.

## COLLEGES OF THE UNIVERSITY

**College of Liberal Arts** — The university's largest division, the college provides educational opportunities in the social and natural sciences and the humanities both for general education and as preparation for professional and vocational work. The college's 60 majors prepare students for the bachelor of arts, bachelor of fine arts, bachelor of elected studies, bachelor of science or associate in liberal arts degree, and for entry into graduate and professional programs.

**Institute of Technology** — Professional training in engineering and architecture as well as basic education in the physical sciences and mathematics is offered by the institute. Making up the institute are the schools of architecture and landscape architecture, mathematics, and physics and astronomy; and the departments of chemistry; chemical engineering and materials science; computer sciences; geology and geophysics; aerospace engineering and mechanics; civil and mineral engineering; electrical engineering; and mechanical engineering. Combined curricula with the College of liberal arts, the Graduate School, the College of Education, and the College of Agriculture also are offered.

**Institute of Agriculture, Forestry, and Home Economics** — Included in the institute are the Colleges of Agriculture, Forestry, and Home Economics. Also included are the Agricultural Extension Service and the Agricultural Experiment Stations.

**College of Agriculture** — Offers the bachelor of science degree in a wide range of subject areas such as agricultural business administration, agricultural science and industries, communication science, fisheries and wildlife, food science and nutrition, resource and community development. Pre-veterinary medical requirements for admission to the professional school may be completed in this college.

**College of Forestry** — Offers baccalaureate and graduate degree programs. Four-year courses lead to the bachelor of science degree in the areas of forest resources development, forest science, forest products and recreation resource management.

**College of Home Economics** — Students may concentrate their studies in the fields of consumer food science, costume design, design, family relationships, fashion merchandising, food science and technology, general home economics, hospitality and food services management, housing, interior design, nutrition and dietetics, and textiles and clothing. A joint degree with the College of Education is offered in home economics education.

**Medical School** — The school's four-year course in medicine leads to the doctor of medicine (M.D.) degree and provides basic preparation for the practice of medicine, public health service, medical teaching and medical research. The school also offers programs in medical technology, physical therapy and occupational therapy.

**School of Nursing** — The professional nursing program prepares the student for the practice of professional nursing in entry-level positions and provides foundations enabling the graduate to gain additional proficiency through advanced study and informed participation in nursing care. Completion of the program leads to the

degree of bachelor of science in nursing. A master of science program in nursing is offered by the Graduate School.

**School of Public Health** — Advanced courses for specialists in a number of public health fields lead to certification or to master's or doctor of philosophy degrees. Fields covered by the school are biometry, chemical dependency counseling, dental public health, epidemiology, environmental health, health education, hospital and health care administration, maternal and child health, occupational therapy, physical therapy, physiological hygiene, public health administration, public health nursing, public health nutrition and veterinary public health.

**College of Education** — Preparation for teaching in kindergarten through high school grades as well as programs in special education, physical education, recreation and park administration, school health education, educational administration, and vocational-technical education.

**College of Biological Sciences** — Primarily an upper division (junior and senior) unit, the college offers master's or doctor of philosophy degrees in biology, biochemistry, botany, ecology, genetics, and zoology. About 50 percent of the graduates enter some kind of advanced training. Bachelor's degrees awarded in biology, biochemistry, botany, microbiology, and zoology prepare students for laboratory, office, or field positions with governmental agencies or industry.

**Graduate School** — Students with bachelor's degrees or their equivalent may undertake work for the advanced degrees of master of arts, master of science, doctor of philosophy, doctor of education, and doctor of musical arts. Specialist certificates in a number of fields are also offered.

**School of Dentistry** — Offers programs in dentistry, dental hygiene and dental assisting, as well as continuation courses to keep those in the profession informed of new developments in research and clinical procedures.

**Law School** — Offers a three year program leading to the professional juris doctor degree, which qualifies holders for bar examinations and admission to practice.

**College of Pharmacy** — Teaches the preparation, compounding and dispensing of medicinal agents and the study of their chemistry, pharmacological properties and therapeutic applications. Offers a three-year program leading to the bachelor of science degree and the doctor of pharmacy professional degree.

**College of Business Administration** — Offers basic professional training for positions of responsibility in business with degree programs in business and business-accounting. Graduate-level degree programs related to business administration are offered by the Graduate School. Specialized training is offered in operations analysis and management, quantitative analysis, industrial relations, risk management and insurance, transportation and logistics, accounting, finance, marketing, and business law.

**College of Veterinary Medicine** — The doctor of veterinary medicine degree prepares students for private practice, animal disease control, laboratory animal medicine, public health, research, teaching, zoo animal medicine, and other fields.

**University College** — Undergraduate experimental programs of collegiate scope; enables the student to earn a bachelor of arts or bachelor of science degree. The student arranges a study program to fit individual needs, drawing upon the entire university for courses.

**General College** — A student enrolled in consultation with an advisor selects subjects from a free-choice curriculum and may design a two-year program in general subjects culminating in the associate in arts degree or may combine general and occupational education programs for degree or certificate credit. A student may transfer to another unit of the university with advanced standing credit if the quality of work is acceptable to that college. Two four-year programs leading to the bachelor of applied studies or the bachelor of general studies are also offered.

**University of Minnesota, Duluth** — Four-year courses leading to a bachelor's degree

offer more than 30 majors at this coordinate campus established in 1947. A two-year liberal education program leads to the associate in arts degree. Preprofessional programs, designed to meet requirements of professional schools, are offered in a wide variety of fields. Also available at Duluth are graduate plans leading to the master of arts, master of science and master of social work degrees and a two-year specialist certificate in education sequence. The two-year school of medicine admitted its first class in fall 1972.

**University of Minnesota, Morris** — A four-year liberal arts college in a rural setting, UMM offers programs in the humanities, social sciences, and natural sciences. In addition, the college offers basic preparation for many of the professions, for students intending to enter business, teaching, the creative arts, or any of several other specialized occupational areas. A recently developed two-option program allows student to follow either a relatively traditional curriculum or an individualized curriculum.

**University of Minnesota Technical College, Crookston** — Provides two-year educational programs leading to the associate in applied science degree in the divisions of agriculture; business; home and family services; and hotel, restaurant, and institutional management. Each student's program includes a unit of internship training.

**University of Minnesota Technical College, Waseca** — Prepares student for semi-professional or midmanagement level positions in the broad fields related to agriculture. The associate of applied science degree is awarded to students who complete the two-year course requirements. Programs offered include agricultural production, agricultural industries and services, agricultural business, animal health technology, home and family services, food industry and technology, and horticultural technology.

## SERVICE AND RESEARCH

**Health Sciences Center** — Research and service units have been integrated for a more concentrated attack on health problems. Coordinated efforts in medicine, dentistry, nursing, pharmacy, public health and university hospitals are aimed at improving the amount and quality of health care available through training of health professional; development of systems of health care delivery and research on the causes, prevention, and treatment of disease.

**Center for Urban and Regional Affairs** — Staffed by university faculty and students and personnel from community organizations and public agencies, the center has initiated programs in environmental studies, housing, information systems, transportation, land use and zoning, career development, youth development, urban education, and community education and training projects.

**Continuing Education and Extension** — Makes university facilities available to all residents of Minnesota through evening classes, independent study courses, continuing educational programs, off-campus lectures and concerts, radio and television programs, audio-visual extension services, public seminars and lectures, and various reference, education and service bureaus.

**Agricultural Extension Service** — A statewide educational arm of the University administratively located in the Institute of Agriculture, Forestry, and Home Economics, with services available to all Minnesotans. Provides a wide range of educational programs in areas such as community, family and youth development, consumer information, and production and marketing in agriculture, forestry, and related industries.

**Agricultural Experiment Station** — A division of the Institute of Agriculture, Forestry, and Home Economics devoted to agricultural and forestry experimentation. The work of this division is conducted not only in St. Paul but at Bethel, Cloquet, Itasca, Excelsior, Grand Rapids, Duluth, Crookston, Rosemount, Lamberton, Waseca, Morris, and Becker.

**Minnesota Landscape Arboretum** — Located near Excelsior, the arboretum's 558 acres of woodland, lakes and open fields are devoted to research in testing and developing hardy trees, plants and flowers for landscaping home grounds and highway and other areas in Minnesota. Miles of woodland hiking trails and limited picnic facilities are available for public enjoyment.

**James Ford Bell Museum of Natural History** — Exhibits, free to the public, nearly 100 displays of Minnesota animal life mounted in typical environment. The museum's Touch and See Room, natural history library, and Jaques Gallery of natural history art are also open to the public without charge.

### CULTURAL ACTIVITIES

Northrop Memorial Auditorium is the center of cultural activities on the twin cities campus of the University of Minnesota; home of the University Artists Course. The Metropolitan Opera Company appears there annually. Indoor commencement exercises also are held in the auditorium and major convocations usually are held there. Northrop also houses the University Gallery, which offers a continuous variety of art exhibitions.

In addition to its program of diversified drama, the University Theatre sponsors summer Centennial Showboat productions on the Mississippi river and young people's series in the Peppermint Tent. The theatre group has made tours of Europe, the Orient, Brazil, Greenland, and Iceland under auspices of the United States Department of Defense and Department of State and sends touring companies to secondary and elementary schools throughout the upper midwest.

University Bands, Symphony Orchestra, Chorus, Collegium Musician, and Contemporary Music Ensemble maintain an active concert schedule. Weekly music hours are held in Scott hall, featuring students and staff members as well as guest artists and lecturers.

KUOM, the University of Minnesota radio station, carries news lectures, music farm and home information, and dramatic productions into many Minnesota homes. University television programs are presented over KTCA-TV, the twin cities-area educational television station.

The University Library, with over three million volumes, ranks among the top research libraries in the United States. In addition to the thousands of periodicals, newspapers and reference books used for course-related study and research, the library resources also include extensive collections of literary, historical, and biographical works.

Student centers, with eating, recreational, and meeting facilities, are located on the various campuses — Coffman Memorial Union and West Bank Union, Minneapolis; student center, St. Paul; Kirby Center, Duluth; student center, Edson Hall, Morris; Trojan Inn, Crookston; Ram Shack, Waseca.

The Duluth, Crookston, Morris, and Waseca campuses also present convocations, concerts, and theatre offerings. The Tweed Gallery, Duluth, and the gallery in the Humanities Fine Arts Center, Morris, offer exhibition programs.

#### MINNESOTA STATE HORTICULTURAL SOCIETY

161 Alderman Hall  
1970 Folwell Avenue  
St. Paul 55108  
(612) 373-1031

**Law provides:** Minnesota Statutes, Chapter 37.03.

#### EXECUTIVE BOARD:

**Member:**  
Mrs. Chas. Augustine  
Nathan Siegel

**Residence:**  
Lake City  
Minneapolis

**Office:**  
President  
1st V. Pres.

**Term expires:**  
1978  
1978

Member:	Residence:	Office:	Term expires:
Leo Keskinen	Grand Rapids	2nd V. Pres.	1978
Peter Ascher	St. Paul	Past President	1978
Glenn H. Ray	Minnetonka	Secy.-Treasurer	—

**Executive Director:** Glenn H. Ray

#### Functions:

The Minnesota State Horticultural Society is a non-profit semi-state educational corporation founded in 1866 by men and women dedicated to developing quality fruits, vegetables, flowers, shrubs, and trees capable of surviving Minnesota's winters. The society's goal then, as now, was to make Minnesota a "Garden of Eden".

Membership in the society is open to anyone interested in advancing the art and science of horticulture. There are approximately 10,000 members representing all sections of the state. Through its publication, *Minnesota Horticulturist*, more than 300 community garden clubs; and other member-organizations representing a variety of horticultural interests and specialties, the society is an educational forum for both professional and amateur horticulturists.

The society provided leadership in establishing the University of Minnesota Horticultural and the Landscape Arboretum, Chaska; all of which have played a key role in the advancement of horticulture in Minnesota.

The society encourages and assists in the sponsorship of workshops, classes, flower shows, public gardens and other educational and civic beautification programs; provides state awards honoring professional and amateur horticulturists for significant contributions.

Society offices are on the St. Paul Campus of the University of Minnesota where it keeps a library of gardening books, periodicals, and slide sets available for free loan to society members.

### STATE ZOOLOGICAL BOARD

12599 Johnny Cake Ridge Road  
Apple Valley 55124  
(612) 432-9000

**Law provides:** that the Minnesota zoological garden is established under supervision and control of the state zoological board of eleven members appointed for six-year terms by the governor with advice and consent of the senate. (Minnesota Statutes 85A.)

365

Member:	Residence:	Office:	Term expires:
Firmin L. Alexander	St. Paul	Chairman	1981
Mary Ann Scroggins	Afton	Vice Chairman	1979
John E. Tilton	Hopkins	Secy.-Treasurer	1981
Connie DeLand	Minneapolis		1979
Robert H. Engels	Minneapolis		1981
Robert Ferguson	Eagan		1981
Norma Hanson	Goodridge		1979
P. B. Hofslund, Ph.D.	Duluth		1977
U.S. Seal, Ph.D.	Minneapolis		1979
Adolph Tobler	St. Paul		1983
Jerome Wagner	Anoka		1983

**General Director:** Donald D. Bridgwater

**Associate Director, Animal and Plant Sciences:** Hugh B. House

**Associate Director, Operations and Visitor Services:** Robert L. Bonawitz

**Director, Education Services:** Beverly A. Rongren

**Director, Media Services/Marketing:** Stephan W. Schuster

**Director, Physical Plant:** Patrick J. Burns

**Director, Administration and Public Services:** Vernon M. Plucker

**Director, Public Safety:** Cedric Langham

**Accounting Officer:** Stephen A. Iserman

**Secretary to the Board:** Violet A. Crawford

#### Function:

The Minnesota Zoological Garden consists of adequate facilities and structures for the collection, habitation, preservation, care, exhibition, examination or study

of wild and domestic animals, including but not limited to mammals; birds, fish, amphibians, reptiles, crustaceans and mollusks. It is designed to provide for the general public a facility emphasizing recreation, education, conservation and research.

## MINNESOTA HISTORICAL SOCIETY

State Historical Building  
690 Cedar Street  
St. Paul 55155  
(612) 296-6126

**Law provides:** the Minnesota Historical Society is a semi-state agency chartered by the first Territorial Legislature in 1849; governed by an independent board (known as the executive council) of thirty members plus the six constitutional officers who serve as ex-officio members. (Minnesota Statutes, Chapter 138.)

### EXECUTIVE COUNCIL OFFICERS:

#### Officer:

Ronald M. Hubbs  
Paul L. Parker  
Curtis L. Roy  
Donald B. Shank  
Russell W. Fridley  
Kennon V. Rothchild

#### Residence:

St. Paul  
Minneapolis  
Minneapolis  
Duluth  
St. Paul  
St. Paul

#### Office:

President  
Vice President  
Vice President  
Vice President  
Secretary  
Treasurer

### DEPARTMENT OFFICIALS:

**Director:** Russell W. Fridley

#### Biography:

Born in Oelwein, Iowa, March 21, 1928; educated in Des Moines public schools and at Grinnell College and Columbia University; veteran of World War II, served in military government with U. S. Army in Japan, 1946-48; joined MN Historical Society as assistant director, 1953; acting director, 1954-55; serves as the society's chief executive officer and as State Historic Preservation Officer and State Historical Records Coordinator for Minnesota.

**Appointed:** 1955.

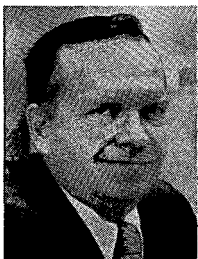

**Associate Director:** Robert C. Wheeler

**Deputy Director:** John J. Wood

**Assistant Director:** June D. Holmquist

**Accounting-Purchasing:** Irene Haas

**Audio-Visual Library:** Bonnie Wilson

**Educational Services:** Viki Sand

**Field, Historic Sites, and Archaeology:** Donn Coddington

**Gift Shop and Bookstore:** Julia Pheiffer

**Historic Preservation:** Lynne Spaeth

**Library and Museum Collections:** Lila Goff

**Membership Secretary:** Lucille Dario

**Newspapers:** Ron Walrath

**Publications Division:** Jean A. Brookins

**Reference Library:** Patricia C. Harpole

**State Archivist:** Lucile M. Kane

#### Functions:

The Minnesota Historical Society is the oldest institution in the state and is the official custodian of the state's history. It is unique among institutions of its kind in that it is older than the state it serves. The society collects and preserves those items, records, and published materials which make possible an accurate interpretation of the history of Minnesota through a broad range of dissemination

forms and techniques. Its collections comprise 300,000 books and pamphlets, millions of manuscripts, 100,000 photographs, and a statewide newspaper collection.

The society publishes a quarterly magazine, *Minnesota History*; a magazine for school children, *Roots*; a bi-monthly newsletter, *Minnesota History News*; and books on various aspects of the state's history. Recent publications include *Ten Men of Minnesota and American Foreign Policy*, *The Journals of Jonathan Carver*, *Minnesota's State Capitol*, an updated edition of *Minnesota's Historic Sites: A Guide*, multimedia curriculum units on *The Ojibwe* and *Minnesota Government and Politics*, *Minnesota's Old Government Roads*, and several important studies in prehistoric archaeology.

The Library and Museum Collections Division preserves, organizes, and conserves the record of Minnesota — books, newspapers, paintings, museum items, and other materials — for public use and enjoyment. An oral history program gathers primary source material not readily available in printed form through the use of tape recorded interviews. The Educational Services Division illuminates the Minnesota story through museum exhibits, materials for use in schools, guided tours of the state capitol and historical society, and public programs. By locating, excavating, and interpreting archaeological remains at historic sites throughout the state, the Archaeology Department brings another dimension to the society's work.

The resources of the society are available to the public. Museum displays and exhibits, both in the society's headquarters and at its historic sites, help depict the story of Minnesota from prehistoric times to the present. Thousands of persons visit the society each year, many of whom are school children to whom museum lessons are given. Tours to places of historic interest are also conducted each summer. County and local historical societies are encouraged and promoted through a field services program. The field services program provides technical assistance to the 200 county, local, regional, and other historical societies in Minnesota.

Since 1958 the society has been active in acquiring, preserving, developing, and interpreting major historic sites in Minnesota. Twenty-six important landmarks are now preserved and operated by the Society through gift, purchase by the state, and cooperative agreements. These include significant sites related to agriculture, ancient man, American Indians, the fur trade, politics, transportation, the decorative arts, and military history. The society serves the public by making it possible for visitors to have direct contact with the past through its historic sites program. The following sites are open on a regular schedule: Burbank-Livingston-Griggs House and Alexander Ramsey House, St. Paul; Oliver H. Kelley Farm, near Elk River; Mille Lacs Indian Museum, southwestern shore, Mille Lacs Lake; Minnehaha Depot and Historic Fort Snelling, Minneapolis; W. W. Mayo House, Le Sueur; Lindbergh House, near Little Falls; North West Company Fur Post, near Pine City; Lower Sioux Agency, near Morton; Upper Sioux Agency, near Granite Falls; Indian Petroglyphs, near Jeffers; Fort Ridgley, near Fairfax; Folsom House, Taylors Falls; Comstock House, Moorhead; Lac qui Parle Mission and Fort Renville, near Montevideo; Birch Coulee Battlefield, near Morton; Grand Mound near International Falls; Split Rock Lighthouse, near Two Harbors; Harkin Store, near New Ulm; and Marine Millsite, Marine on St. Croix. The society has a long range program planned for acquisition and development of historic sites of quality in Minnesota to serve its citizens in understanding the present through knowledge of the past.

In addition to historic sites, the society administers a number of programs for the state: State Archaeology Survey; State Historic Preservation Program; State Capitol Tour Program; State Archives. The collection of state archives — the public records during the territorial period and since statehood in 1858 — are a rich source of history of state government and many other facets of Minnesota history. The Archives/Manuscripts Division preserves, organizes, and conserves for public use and enjoyment the private and public manuscripts of the state and its people.

A network of eight regional centers located on the campuses of cooperating colleges throughout the state expand the research possibilities in the field of Minnesota



history by collecting and preserving documentary sources in scattered outstate areas. The operating centers in 1976 were located at Bemidji, Duluth, Mankato, Marshall, Moorhead, Morris, St. Cloud, and Winona.

Membership in the society is open to anyone. Members receive the quarterly magazine, the newsletter, discounts on books, tours, and voting privileges at the annual meeting.

Approximately 70 per cent of the Society's funds are received from legislative appropriations. The funds donated from private sources are used primarily to finance special projects. In the disposition of these private funds the society is deemed a private corporation.

### SIBLEY HOUSE ASSOCIATION

Mendota 55050

(612) 452-1596

**Law provides:** incorporation as a museum open to the public, including the homes of General Henry Hastings Sibley and Jean Baptiste Faribault.

Exec. Board Member:	Residence:	Office:	Term expires:
Mrs. C. J. Robinson	Mankato	President	1978
Mrs. Harper Wilcox	Minneapolis	Vice President	1978
Mrs. Pendelis Eliou	Minneapolis	Recording Secy.	1978
Mrs. Edward H. Devoy	Minneapolis	Corresponding Secy.	1978
Mrs. Herbert W. Joesting	St. Paul	Treasurer	1978
Mrs. A. E. Klenk	Minneapolis	Tea House Treas.	1978
Mrs. James Dunphy	Northfield		1978
Mrs. Donald P. Egert	Ortonville		1978
Miss Ruth M. Kittell	Minneapolis		1978

#### Function:

Governed by a voting body including elected officers, past officers, and one elected representative from every Daughters of American Revolution (DAR) chapter in Minnesota, the association is incorporated for "the dissemination of information concerning historic events and places, both national and state; the promotion of American patriotism, the procurement and preservation of historic relics and places; the acquiring, selling, conveying, encumbering, renting, leasing, furnishing, and managing historic buildings, and such other buildings as may be necessary to carry out its purposes." (Article II of the association articles of incorporation).

The association is a nonprofit corporation which operates as a public museum the Sibley House property at Mendota. The Sibley House was the home of Henry Hastings Sibley, the first governor of the State of Minnesota. This is the oldest stone house in Minnesota, built in 1835. A rare collection of Indian ware and handicraft is housed in the nearby Jean Baptiste Faribault House, built in 1837. Thousands of persons visit the Sibley and Faribault houses each year, May through October.

### STATE ARTS BOARD

314 Clifton Ave.

Minneapolis 55403

(612) 874-1335

**Law provides:** that an eleven-member board is appointed for four-year terms by the governor with consent of the senate; governor and the president of the university of Minnesota are ex-officio members. (Minnesota Statutes, Chapter 139.)

Member:	Residence:	Office:	Term expires:
Sandra Hale	Minneapolis	Chairperson	1980
Kenneth Dayton	Wayzata		1978
James Glazman	Duluth		1981
Arlene Helgeson	St. Cloud		1979
Laura Jane Musser	Little Falls		1979
Alvina O'Brien	St. Paul		1978

Member:	Residence:	Office:	Term expires:
Anne Marie Plunkett	Rochester		1980
Luther Jones	Brooklyn Center		1979
Philip Von Blon	Minnetonka		1981
Dr. Alvin S. Zelickson	Minneapolis		1980
Ronald Libertus	Minneapolis		1981
<b>Executive Director:</b> Stephen Sell			

#### Functions:

The State Arts Board is a funding and consulting agency serving artists and arts organizations throughout the state. The board receives allocations from both the legislature and the National Endowment for the Arts, a federal agency, which it disperses to Minnesota artists and arts organizations in the form of grants. The board also serves as fiscal agent for special endowment projects. In addition to its function as an information clearing house, the board also provides technical expertise and assistance using its own staff and other resources.

No board member shall within two years prior to appointment have received or applied for in his own name, a grant/loan or other form of assistance. No more than four board members shall during their term in office be officers, directors or employees of recipient sponsoring organizations.

## DEPARTMENT OF COMMERCE

Fifth Floor, Metro Square Building  
St. Paul 55101  
(612) 296-4026

**Law provides:** the department of commerce, under the supervision and control of the Minnesota commerce commission, is comprised of the commissioners of banking, insurance and securities. It has responsibilities for the divisions of banking, insurance, securities, the sections of consumer affairs and real estate. It also enforces the Minnesota Unfair Cigarette Sales Act, the registration of charities and cemeteries, and the licensing of notaries public. (Minnesota Statutes, Section 45.01 [department]; 46, 48 [banking]; 45, 60, 72, 73 [insurance]; 80,82, 83 [securities].)

#### MINNESOTA COMMERCE COMMISSION

Member:	Title:	Office:
Berton W. Heaton	Commissioner, Insurance	Chairman
Robert A. Mampel	Commissioner, Banking	
John R. Larson	Commissioner, Securities	

#### INSURANCE DIVISION

**Commissioner:** Berton W. Heaton

#### Biography:

So. St. Paul. Born June 15, 1919, Waterloo, Iowa; MN resident since 1920; educated in St. Paul public schools, Univ. of MN, B.A., economics; married Lucille Mason, Williams, MN; four children, seven grandchildren; veteran World War II; analyst, MN Insurance Division; ex-officio member, MN Compensation Bureau Rating Committee; MN Property Insurance Placement Facility; MN Automobile Insurance Plan; member, executive committee, National Assn. of Insurance Commissioners; serves on several committees, NAIC.

**Appointed:** 1971

**Salary:** \$32,000.



**Assistant Commissioner:** J. P. Koseski, Accounting

**Assistant Commissioner:** Thomas L. O'Malley, Enforcement

#### Function:

The division is charged with enforcement of all laws relating to insurance; protecting,

informing, and assisting policy-holders and the public; collecting revenue for the state; furnishing information to other state departments and to insurance departments of other states and federal agencies.

The commissioner of insurance issues and revokes company and agents' licenses, examines insurance companies, conducts hearing, and issues orders and audits annual statements.

The division assists policyholders with claims, complaints on misrepresentation and twisting, investigates discrimination, rebates and takes remedial action; investigates receiverships; files corporate documents; approves mergers, consolidations, reinsurance and dissolution of companies; accepts service of process on foreign corporations; values reserves of life companies; approves, disapproves and modifies policy forms, riders or endorsements and rates. No insurance policy may be written until the form of the contract and, in some lines, rates have been approved.

### **BANKING DIVISION**

**Commissioner:** Robert A. Mampel

**Biography:**

Plymouth. Graduate, Michigan State University, B.A., police administration; 23-year career, U. S. secret service, majority in executive-management-level responsibilities beginning, 1950; assignments: criminal investigation, presidential protective division, special representative of director for liaison to police leadership, far east; special agent in charge, U. S. secret service, Minneapolis field office district (MN, No. and So. Dakota); active, Conference of State Bank Supervisors: chairman, District II; member, electronic data processing-electronic funds transfer systems committee.

**Appointed:** 1973

**Salary:** \$32,000.



**Assistant Commissioner:** Vernon E. Rude

**Supervisor of Banks:** Norman J. Rice

**Supervisor of Credit Unions and Savings Assns.:** Eugene F. Bloomquist

**Supervisor of Trust and Investment Companies:** John P. Gillen

**Supervisor of Consumer Credit:** James G. Miller

**Function:**

Created in 1909 the division is responsible for supervising the affairs of state-chartered banks, trust companies, certain consumer credit companies, and various other financial institutions.

Safeguarding the public's deposits, trusts and investment in banks and other financial institutions and protecting consumer's rights is accomplished by examination of assets and supervision of management to satisfy himself that these institutions and companies are in a solvent condition, operating according to sound business principles and complying with law and regulation.

Minnesota Statutes, Chapters 46 through 59A, as well as sections of 168 and 332, identify those institutions and companies to be administrated by the commissioner of banks as well as authority to grant powers, licenses, regulate, suspend and sanction their activities in the public interest.

Revenues are generated from those regulated institutions and companies sufficient to maintain and support the level of authority required of the division to fulfill its legislative mandate.

Types of financial institutions supervised: 546 state banks, 280 credit unions, 202 industrial loan companies, 114 small loan companies, 227 motor vehicle sales finance companies, 64 related financial institutions.

**Credit Union Advisory Council**

(for reference, Banking Division, (612) 296-2297)

**Members:** appointed by commissioner of banking for four year terms.

Member:	Residence:	Office:	Term expires:
Robert Atkinson	Minneapolis		1977
Howard Ross	Cloquet		1978
Wallace Spolar	Golden Valley	Chairman	1978
Al Louismet	St. Paul		1980
Gerard Lydon	St. Paul		1980

#### **Function:**

Council consults with, advises, and make recommendations to the commissioner of banking in all matters pertaining to credit unions; fosters interest and cooperation of credit unions in improving their methods of operation; reviews records of the banking division concerning supervision, regulation, and examination of state-chartered credit unions.

### **SECURITIES DIVISION**

**Commissioner:** John R. Larson

#### **Biography:**

Minneapolis. Born, Montevideo, MN; graduate, Mankato State College, William Mitchell College of Law; admitted to law practice in MN, 1974; employed, 1972-75, securities division; real estate director, 1974-5; chairman, No. Am. Sec. Admn. Assn., Liaison Com., Commodity Futures Trading Comm. (CFTC); chairman, CFTC Uniform Securities Act Rev. Comm.; chairman, Nat. Assn. of Real Estate License Law Officials, R.E. syndication and subdivided lands committee; officer, committee chairman, Midwest Securities Commissioners Assn., Central Securities Admn. Council.

**Appointed:** 1975.

**Salary:** \$32,000.

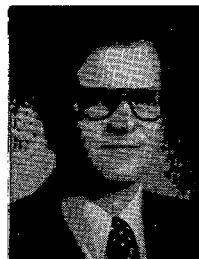

#### **Function:**

The division is divided into sections for registration and enforcement. The division is charged with responsibility for regulating distribution and trading of securities; licensing and supervising broker-dealers, agents, and investment advisors; detection and investigation of illegal sales and securities fraud; licensing and regulating real estate business opportunity brokers and salespersons; investigating fraudulent and irregular activities in real estate and business opportunity field; regulation of subdivided land, franchises, corporate tender offerings, and charities.

REGISTRATION SECTION supervises registration and licensing under the Securities Act, Subdivided Land Act, Real Estate License Law, Franchise Act, Corporate Take-Over Law, and the Charities Act.

**Assistant Commissioner of Securities:** Donald T. Lynch

ENFORCEMENT SECTION investigates complaints and alleged violations under the Securities Act, the Subdivided Land Act, the Real Estate License Law, the Franchise Act, the Corporate Take-Over Act, and the Charities Law.

**Assistant Commissioner of Securities:** Charles M. Balck

### **REAL ESTATE ADVISORY COUNCIL**

(for reference, *Securities Division, 500 Metro Square Bldg., St. Paul 55101*)

**Members:** appointed by the commissioner of securities, as provided in Minnesota Statutes, 1975 Supplement, Section 15.059.

Member:	Residence:	Office:	Term expires:
Roger Sax	St. Paul	Chairman	1977
Michael George	St. Paul	Secretary	1980
Herbert W. Bergson	Duluth		1979
Ray S. Jambor	St. Paul		1978
Cy Kuefler, Sr.	St. Cloud		1980
John Neumeier	Bloomington		1979

#### **Function:**

The council meets at the call of the commissioner of securities to advise and consult on all major policy matters pertaining to the licensing of real estate brokers in Minnesota.

**OFFICE OF CONSUMER SERVICES** (*a section of the Department of Commerce*), located on the fifth floor, Metro Square Building, 7th and Robert Streets, St. Paul 55101 (612) 296-2331.

**Director:** Sherry Chenoweth

**Assistant Director:** Robert J. Faust

**Function:**

Organized according to Minnesota Statutes, Chapters 45, 325, and 332, the office has two primary functions: compliance (consumer complaint-handling, consumer fraud investigation, and collection agency licensing activities) and research (consumer research, education, public information, and legislation).

Acting as an advocate for Minnesota consumers, the office may act as the consumer's voice before policy-making groups of both public and private organizations in matters affecting consumers; response to regulatory proposals of federal, state, and local agencies; conduct educational/informational efforts to call public attention to consumer issues or problems; mediate consumer complaints of individual citizens or groups of citizens.

In addition, the office enforces the consumer fraud, collection agency licensing, and toy safety statutes; serves as a consumer representative on the Human Services Occupation Advisory Council; develops rules and regulations related to the statutes it is charged to enforce; recommends new legislation to protect Minnesota consumers.

## DEPARTMENT OF PUBLIC SERVICE

Seventh Floor, American Center Building

Kellogg and Robert Streets

St. Paul 55101

(612) 296-7107

**Law provides:** that the department of public service is divided into two branches: the public service commission and the administrative division; the department performs all functions of the former railroad and warehouse commission; commission has five members who are appointed for six-year terms by the governor with the advice and consent of the senate; not more than three members shall belong to the same political party. (Minnesota Statutes, Chapter 216.)

**Function:**

Jurisdiction of the Department of Public Service includes rate and service regulation in the state of 394 telephone, natural gas, and electric companies, 60,000 weighing and measuring devices, 1,440 public grain warehouses and general warehouses other than cold storage, 14 railroads, and approximately 3,000 motor carriers. Administration of the department is organized into five divisions.

**Director:** Lawrence J. Anderson

**Biography:**

Minneapolis. B.A. and continued studies, University of Minnesota; member, Hamline University administration and faculty, 1963-1973; former executive vice president, International Assn. of Business Communicators; member, Governor's Railroad Grade Crossing Committee; committee on public information, National Assn. of Regulatory Utility Commissioners; Fuel Allocations Appeals Board; Information Systems Users' Advisory Committee; State Transportation Advisory Committee.

**Appointed:** 1973.

**Salary:** \$32,000.



**WAREHOUSE DIVISION** licenses grain and general storage warehouses; examines all warehouses once per year; licenses and requires bonds of itinerant truck grain

buyers, public terminal warehouses, hay buyers, commission merchants, and licensed grain buyers.

Acting Division Director: Georgieanna Nelson

**WEIGHTS AND MEASURES DIVISION** through regular inspections verifies the accuracy of all weighing and measuring devices in the state; check-weighs pre-packaged goods at retail stores to verify accuracy of count and weight; provides traceability to the National Bureau of Standards for all primary, secondary, and field standards used to test weighing and measuring devices.

Division Director: Warren Czaia

**COMMISSION SUPPORT DIVISION** staff provides legal counsel to represent the commission in courts of law and renders advice and opinions relevant to the statutes; conducts research, maintains liaison with the Office of Hearing Examiners, schedules hearings, publishes the weekly calendar, provides current status information on hearings, maintains policy precedent records and quality control on all commission orders; provides support and advice to the commission in transportation and rate authority matters.

Division Director: Leo Ambrose

Assistant Attorney General: Jerome Getz

**UTILITIES DIVISION** is responsible for regulatory supervision of all telephone, electric, and gas utilities. Regulatory authority includes rates, customer service, service areas, accounts, records, construction, acquisitions, and complaints. Municipal utilities are exempt from most of the rate provisions of the law but are included in such matters as account systems, service area, complaints, acquisitions, and construction. The division is organized functionally with financial, rate, and engineering evaluation sections.

Division Director: Robert Carlson

Finance Section Supervisor: William Deppe

Rates Section Supervisor: Richard McMillen

Engineering: Theodore Oldenwald and Cliff Swedenburg

**ADMINISTRATIVE SERVICES DIVISION** provides centralized services in the areas of word processing, personnel, research and planning, duplicating, inventory control, accounting, central supplies, and central files.

Deputy Division Director: Elizabeth Woodhouse

Acting Director, Research and Planning: Karen Carpenter

Personnel Director: Bill Janisch

Administrative Accounting Unit: Russ Heck

373

## PUBLIC SERVICE COMMISSION

Member:	Residence:	Office:	Term expires:
Karl F. Rolvaag	Little Canada	Chairman	1979
Juanita R. Satterlee	Marshall		1983
Katherine (Kati) Eriksson			
Sasseville	Bloomington		1981
Richard J. Parish	Golden Valley		1980
Arlen I. Erdahl	West St. Paul		1978

Salary: \$32,000.

### Function:

The commission has jurisdiction of 102 telephone companies, 65 electric companies, 11 gas companies, approximately 3,000 motor carriers, 14 intrastate Minnesota rail carriers (rate regulation only), 1,280 grain warehouses, 160 general storage warehouses and owner-operators of 60,000 weighing and measuring devices. Through its quasi-judicial/legislative function, the commission sets rates, establishes service areas, and grants authorities; promulgates rules for the regulated industries in a manner to provide consumers with high quality service at reasonable and equitable cost and to allow economic stability for the regulated industries.

**ETHICAL PRACTICES BOARD**

41 State Office Building  
St. Paul 55155  
(612) 296-5148

**Law provides:** that members are appointed for four-year terms by the governor with the advice and consent of the senate. (Minnesota Statutes, Chapter 10A; 1976 Session Law, Chapter 307.)

Member:	Residence:	Office:	Term expires:
Elizabeth Ebbott	Birchwood	Chairperson	1979
Harold Chase	Minneapolis	Vice Chairperson	1978
Roger Noreen	St. Paul	Secretary	1980
David Durenberger	Minneapolis		1978
Constance Burchett	Coon Rapids		1978
Spencer Sokolowski	Coon Rapids		1977

**Executive Director:** B. Allen Clutter

**Function:**

Ethical Practices Board administers Ethics in Government Act which relates to the conduct of certain elected and appointed officials in the legislature, judicial, and executive branches of government. There are six main areas with which the board is concerned: campaign disclosure, lobbyist registration and reporting, conflict of interest, personal economic interest disclosure, representation disclosure, public financing of state level political campaigns.

*Agencies administering examining and regulatory functions relating to consumer protection included in this manual:*

Title:	Page:
Board of Abstractors	375
Board of Accountancy	375
Board of Architecture, Engineering, Land Surveying and Landscape Architecture	374
Board of Assessors	375
Board of Barber Examiners	378
Board of Boxing	377
Board of Cosmetology	378
Board of Electricity	377
Board of Examiners in Watchmaking	378
Board of Private Detective and Protective Agent Services	376
Board of Teaching	376
Board of Certification for Water and Wastewater Treatment	377

**BOARD OF ARCHITECTURE, ENGINEERING, LAND SURVEYING, AND LANDSCAPE ARCHITECTURE**

5th Floor, Metro Square Building  
St. Paul 55101  
(612) 296-2388

**Law provides:** board members include three architects, five engineers, one land surveyor, one landscape architect, and six public members; all are appointed by the governor for four-year terms. (Minnesota Statutes 326.02-326.16, 326.53, 609.03.)

Member:	Residence:	Representing/Office:	Term expires:
G. Leigh Morrow	Minneapolis	engineer; Chairman	1979
Jay W. Tyson	Minneapolis	architect	1981
Rudolph W. Monson	Duluth	land surveyor; Secretary	1980
Mary Ann Murphy	St. Paul	public; Treasurer	1981
George A. Anderson	Gaylord	engineer	1981
L. W. Freeman, Jr.	Edina	engineer	1978
Preston C. Haglin	Minneapolis	engineer	1979
G. Robert Johns	Minneapolis	landscape architect	1979
William A. Kleinhenz	Golden Valley	engineer	1978
Richard F. Whiteman	Duluth	architect	1979
Lorenzo D. Williams	Minneapolis	architect	1980
Norman Beck	St. James	public	1980

Elaine M. Fink	St. Louis Park	public	1979
Diana R. Gramith	Waconia	public	1980
Edythe V. Naddy	Bloomington	public	1981
E. Jack Umland	Minneapolis	public	1979

**Executive Secretary:** Lowell E. Torseth

**Function:**

To register architects, professional engineers, land surveyors, and landscape architects by examination or through comity with another jurisdiction in compliance with legislative charge to protect the public life, health, and safety and to promote the public welfare.

## BOARD OF ABSTRACTORS

Box 431, Anoka 55303  
(612) 421-2550

**Law provides:** Minnesota Statutes, Section 386.63.

Member:	Residence:	Office:	Term expires:
A. L. Winczewski	Winona	Chairman	1977
K. B. Skurdahl	Anoka	Secy.-Treasurer	1977
Vern Molsta	Madison		1979
Harry Newby	Carlton		1979
Edward Lynch	Eagan		1980
Steve Popovich	St. Mary's Point		1979
Marva Webster	Minneapolis		1980

**Function:**

The board examines and issues certificates of registration to persons engaged in the business of abstracting land titles.

## BOARD OF ASSESSORS

2nd Floor Centennial Building  
St. Paul 55155  
(612) 296-5040

**Law provides:** board consists of seven members appointed for four-year terms by the governor: two members from the department of revenue, two county assessors, two assessors who are not county assessors one of whom is a township assessor and one from the private appraisal field holding a professional appraisal designation. (Minnesota Statutes 270.41-270.53.)

Member:	Residence:	Office:	Term expires:
Ralph E. Deger	Hibbing	Chairman	1980
J. Austin Dunagan	Rochester		1979
William E. Slavin	St. Paul	Secretary	1980
Arthur J. Helland	Minneapolis		1980
Wesley J. Abram	Brownton		1977
Vernon L. Anderson	Richfield		1977
Durand B. Jones	Bagley		1979
Daryl B. Johnson	Winthrop		1977

**Executive Secretary:** Lyle Ask

**Function:**

Establish, conduct, review, supervise, coordinate, and approve courses in assessment practices and establish criteria for determining assessors qualifications; authority and responsibility to consider other matters relating to assessment administration brought before it by the commissioner of revenue.

## BOARD OF ACCOUNTANCY

5th Floor, Metro Square Building  
St. Paul 55101  
(612) 296-7937

**Law provides:** Minnesota Statutes 326.17



Member:	Residence:	Office:	Term expires:
Richard H. Massopust, CPA	Minneapolis		1979
William A. Fleet, CPA	Bloomington		1977
Leonard A. Rapoport, CPA	St. Paul	Chairman	1977
Robert A. Unzen, CPA	Duluth	Vice Chairman	1978
Thomas D. Spaeth, CPA	Minneapolis		1979
William A. Winterer	Minneapolis		1977
Rosemary Biel	Ortonville	Secy.-Treasurer	1980

**Executive Secretary:** Marian Flanagan

**Function:**

The board examines and licenses qualified candidates as certified public accountants.

### BOARD OF TEACHING

607 Capitol Square Building  
550 Cedar Street  
St. Paul 55101  
(612) 296-2415

**Law provides:** that board members are appointed for four-year terms by the governor. (Minnesota Statutes, Section 125.183 (1974) as amended.)

Member:	Residence:	Office:	Term expires:
Robert Casanova	Shakopee		1977
William Gardner	St. Louis Park		1980
Lowell Gillett	St. Cloud		1979
Margery Harris	Minneapolis		1977
Edward Hudoba	Robbinsdale		1978
Ellis Jones	St. Peter	Secretary	1977
Lucille Kainu	Cloquet		1979
Jo Malmsten	Shorewood		1977
Joseph Moren	Hibbing	Vice Chairman	1980
Carl Nevils	Elk River		1979
Adeline Perl	Minneapolis		1979
Edward Rapp	Coon Rapids		1979
Kathryn Rayburn	Rochester	Chairman	1977
Gene Roach	Silver Bay		1979
Aaron Rupert	St. Paul		1979
Mary Denise Villaume	St. Paul		1979
Dolores Windingstad	Dawson		1980

**Executive Secretary:** Kenneth L. Peatross

**Function:**

Establishes rules governing the education, standards, and licensure of teachers in Minnesota; insure representation of the public, the teaching profession, and the institutions of higher education in approved programs of teacher preparation; establishes a code of ethics governing professional conduct and performance and rules for the relicensure of public school teachers and other professional personnel falling under its jurisdiction.

### BOARD OF PRIVATE DETECTIVE AND PROTECTIVE AGENT SERVICES

1246 University Avenue  
St. Paul 55104  
(612) 296-2662

**Law provides:** that two members are designated by statute for indefinite terms and three members are appointed for three-year terms by the governor. (Minnesota Statutes 326.33, Subd. 1.)

Member:	Residence:	Representing/Office:	Term expires:
Richard G. Mark	Minneapolis	attorney general office	—
Paul J. Tschida	St. Louis Park	bureau of criminal apprehension; Chairman	—
Lawrence C. May	St. Paul		1977
Mrs. Paul O. Walker	Roseville		1977
Lawrence R. Olsonoski	Edina		1977

**Function:**

Receives and reviews all applications for private detective and protective agent licenses and renders approval or denial of the issuance of such licenses within the intent of the law; receives objections to the continued possession of a license by a licensee.

**BOARD OF ELECTRICITY**

1954 University Avenue  
St. Paul 55104  
(612) 645-7703

**Law provides:** board members are appointed for four-year terms by the governor. (Minnesota Statutes 326.01 through 326.248.)

Member:	Residence:	Office:	Term expires:
Darwin Draisey	Duluth	President	1980
Albert Seanger	St. Cloud	Vice President	1978
Walter F. Passe	Wabasha	Secretary	1979
Gordon D. Gerling	Little Falls		1977
Allan A. Hill	Duluth		1979
Cecil L. Holsing	Zumbrota		1977
John T. Thoemke	St. Paul		1979
June Kroening	Minneapolis		1979
Warren Snyder	Minneapolis		1980

**Executive Secretary:** Clarence B. Joriman

**Function:**

Examines applicants and issues various classifications of electricians licenses; supervises inspections on electrical installations to assure the user of electricity that such installation is installed in compliance with approved standards of safety to life and property.

**BOARD OF CERTIFICATION FOR WATER AND WASTEWATER TREATMENT**

717 Delaware Street S.E.  
Minneapolis 55440  
(612) 296-5331

**Law provides:** the board consists of six members appointed for four-year terms by the governor. (Minnesota Statutes, Section 115.74.)

Member:	Residence:	Office:	Term expires:
Walter K. Johnson	Minneapolis	Chairman	1977
William Lloyd	Bloomington		1980
Roger T. Haag	Moorhead		1980
Laverne E. Carlson	Willmar		1978
Paul B. Johnson	Robbinsdale	Secretary	—
Perry T. Beaton	Mound		—

**Function:**

Assists the administration of the law relating to the classification of all public water supply systems and all public wastewater treatment facilities and in the examination of operators and certification of their competency to supervise and operate such facilities.

**BOARD OF BOXING**

5th Floor, Metro Square Building  
St. Paul 55101  
(612) 296-2501

**Law provides:** that the board is composed of seven members appointed for four-year terms by the governor. (Minnesota Laws, 1976, Chapter 222).

Member:	Residence:	Office:	Term expires:
Richard H. Plunkett	Rochester	Chairman	1978

Member:	Residence:	Office:	Term expires:
Erwin Dauphin	Minneapolis	Vice Chairman	1980
Robt. L. Powers, M.D.	St. Paul		1977
Robert Thompson	Minneapolis		1977
James E. Trembley	Fairmont		1978
Jerome Coughlin	Minneapolis		1980
Vern Landreville	St. Paul		1980

**Executive Secretary:** James J. O'Hara

**Function:**

The Board of Boxing supervises all amateur and professional boxing contests and approves and issues licenses to promoters, boxers, managers, seconds, and referees.

### BOARD OF COSMETOLOGY

5th Floor, Metro Square Building

St. Paul 55101

(612) 296-8456

**Law provides:** board consists of four members appointed for four-year terms by the governor. (Minnesota Statutes, Chapter 155.04.)

Member:	Residence:	Office:	Term expires:
John W. Showalter	St. Paul	President	1978
Maxine Linstroth	Preston	Vice President	1977
Mary Lou Sinnen	Shakopee	Secy.-Treasurer	1979
Stephen Nehotte	Richfield		1977

**Executive Secretary:** Rilla Wright

**Function:**

To license, inspect, and regulate the cosmetology operations in the state and to enforce requirements of the Unfair Trade Practices Act to best serve the needs of the clientele professionally.

### BOARD OF BARBER EXAMINERS

5th Floor, Metro Square Building

St. Paul 55101

(612) 296-2364

**Law provides:** board members are appointed for four-year terms by the governor. (Minnesota Statutes, Chapter 154.)

Member:	Residence:	Office:	Term expires:
Henry J. Snizek	St. Cloud	Chairman	1977
Oscar Mohn	Minneapolis	Secretary	1977
George T. Falzone	St. Paul		1978
Bernard T. Holland	St. Paul		1979

**Executive Secretary:** Adam J. Mikrot

**Function:**

To examine, register, and license students, apprentices, barbers, and instructors; administer the Barbers Unfair Trade Practice Act; prevent unfair competition and unfair trade practices within the industry.

### BOARD OF EXAMINERS IN WATCHMAKING

5th Floor, Metro Square Building

St. Paul 55101

(612) 296-2197

**Law provides:** board members are appointed for four-year terms by the governor. (Minnesota Statutes 326.54-326.546; Minnesota Laws, 1976, Chapter 222.)

Member:	Residence:	Office:	Term expires:
Robert A. Nelson	Minneapolis	President	1977
Stanley Vomacka	White Bear Lake	Secretary	1977
Jerry Price	Detroit Lakes	Vice Chairman	1978
Leroy Zander	Spring Valley		1978
Steven Schouten	Hutchinson		1977

**Executive Secretary:** Frank A. Adams

**Function:**

Enforces apprenticeship regulations established by the department of labor and industry; examines applicants for registration and licenses watchmakers and apprentice watchmakers.

## DEPARTMENT OF LABOR AND INDUSTRY

444 Lafayette Road  
St. Paul 55101  
(612) 296-6107

**Law provides:** that the commissioner is appointed for a four-year term by the governor and is responsible for the administrative functions of the department. (Minnesota Statutes, Chapters 177, 178, 181-184, 326, and 332.)

**Commissioner:** E. I. (Bud) Malone

**Biography:**

Minneapolis. Born February 24, 1923, Minneapolis; education: journeyman electrician, International Brotherhood of Electrical Workers; B.A., MN Metropolitan State College; Marine Corps, W.W. II, 1942-1945; floor manager, General Tire and Rubber Co., Los Angeles, 1946-7; construction dept., Northern States Power Co., 1947-1956; officer, IBEW, 1952-1967; chairman, occupational safety and health committee, Intl. Assn. of Govt. Labor Officials; member, Natl. Adv. Com. on Construction Safety and Health; member, natl. board, Boiler and Pressure Vessel Inspection Code Committee; director, MN Safety Council; past director, MN State College Board; past commissioner, MN Higher Ed. Coord. Commission. Married, wife, Barbara; two daughters, Kathleen and Kelly.

**Appointed:** 1968; re-appointed 1971, 1975. **Salary:** \$36,000.

**Assistant to the Commissioner:** John Farmer

**Administrator:** Gene Larson

**Accounting Director:** Charles Curren

**Function:**

The Department of Labor and Industry is primarily a regulatory agency for the protection of working people in Minnesota; provides services to employers and the public. The ultimate aim of the department is to preserve the human and material resources by providing a safe and healthful work environment, assurance of proper compensation for work performed, and the receipt of benefits for occupational injuries.

**OCCUPATIONAL SAFETY AND HEALTH DIVISION** enforces laws which guarantee a safe and healthful workplace in order to preserve human resources and net employers the monetary rewards of fewer injuries on the job.

**Deputy Commissioner:** Raymond O. Adel

**Biography:**

Brooklyn Center. Born January 3, 1921, Witten, So. Dakota; B.S., education, Black Hills Teachers College, Spearfish, So. Dak.; B.S., business administration, Univ. of Nebraska; LL.B, Minneapolis College of Law; veteran, WW II, 1942-45; claims dept., Liberty Mutual Ins. Co., 1947-1967; compensation attorney, Workmen's Compensation Commission, 1967-1971; compensation counsel, Workmen's Compensation Commission, 1972; member, MN Bar Assn., Ramsey Co. Bar Assn., American Legion. Married to Audrey Maze.

**Appointed:** 1972. **Salary:** \$21,100.

**Director:** Ivan W. Russell

**WORKERS COMPENSATION DIVISION** administers the Workers Compensation Law to insure that all payments due under the law are made as promptly and properly as possible.





**Deputy Commissioner:** Russell Bruce Swanson

**Biography:**

South St. Paul. Born July 31, 1941, Stillwater, MN; graduate, Univ. of MN, 1966; graduate, Univ. of MN Law School, 1969; U.S. Marines, 1960-63; special assistant attorney general, 1970-74.

**Appointed:** 1974.

**Salary:** \$21,100.

**Chief Attorney:** James R. Otto

**Administrator:** B. James Berg

**LABOR STANDARDS DIVISION** administers the law and rules and regulations encompassing four primary areas: minimum wage and overtime, child labor standards, wage claims, and fee employment agencies.

**Director:** Kurt G. O. Pinke

**PREVAILING WAGE DIVISION** certifies for each area of the state the prevailing hours of labor, prevailing wage rate, and hourly basic rate of pay for all classes of laborers and mechanics commonly employed in all construction projects within Minnesota where state funds are involved.

**Director:** Leo J. Young

**PRIVATE PENSION PROTECTION DIVISION** investigates terminations of single-employer pension plans terminated between April 10, 1974, and January 1, 1975, to insure that employees with ten years or more of service receive their full pension entitlement.

**Administrator:** Phyllis Spielman

**APPRENTICESHIP DIVISION** carries out the intent of the Minnesota Voluntary Apprenticeship Law in promoting, developing, and servicing sound apprenticeship programs within the industry.

**Director:** James W. Harris

**BOILER INSPECTION DIVISION** regulates the proper manufacture, installation, and operation of steam boilers and pressure vessels throughout the state.

**Chief Boiler Inspector:** Henry Baron

**STEAMFITTING STANDARDS DIVISION** provides safe installation of high pressure steam piping so the public is assured of competent mechanics in both installation and welding of high pressure steam piping.

**Supervisor:** Lloyd E. Willie

## **WORKERS COMPENSATION COURT OF APPEALS**

**Members:** three judges appointed by the governor for a term of six years with the advice and consent of the senate.

**Salary:** \$36,000.

<b>Judge:</b>	<b>Residence:</b>	<b>Office:</b>	<b>Term expires:</b>
Robert B. McCarthy	Mendota Heights	Chairman	1977
Charles C. Reischel	St. Paul		1979
James Pomush	Circle Pines		1981

**Function:**

The powers and duties of the court are set forth in Minnesota Statutes 175.17 (1), (3), (4); 352.01; and 175.007: exercising appellate jurisdiction in all cases and matters under the Minnesota Workers' Compensation Law, as well as laws governing employees of the state, a county, or other governmental subdivision who contract tuberculosis; administers the Peace Officers Killed in Line of Duty Law; jointly with the Commissioner of the Department of Labor and Industry, promulgates proper rules and regulations governing rules of practice before the Workers' Compensation Division; ex-officio members, Advisory Committee on Workers' Compensation. The decisions of this court are subject to review only by the supreme court by writ of certiorari, and on questions of law only.

## OCCUPATIONAL SAFETY AND HEALTH REVIEW BOARD

**Members:** three members appointed by the governor for six-year term with the advice and consent of the senate.

Member:	Residence:	Office:	Term expires:
Jack Fena	Hibbing	Chairman	1977
Dan Gustafson	Golden Valley		1979
Kenneth Sovereign	No. St. Paul		1981

### Function:

As established by Minnesota Statutes 182.664, reviews contested citations and monetary penalties issued under the Occupational Safety and Health Act of 1973 and all final orders of the commissioner in contested cases; may affirm, modify, or revoke a citation, penalty, or any contested order of the commissioner.

## OCCUPATIONAL SAFETY AND HEALTH ADVISORY COUNCIL

**Members:** twelve members appointed by the governor for a four-year term with the advice and consent of the senate; members are chosen so that three represent management, three represent labor, three represent occupational safety and health professions, and three represent the general public.

Member:	Residence:	Representing/Office:	Term expires:
James Miley	St. Paul	public; Chairman	1979
James Elkins	Hastings	safety	1978
Hugh Gallagher	Minneapolis	labor	1981
James J. Garrett	St. Paul	public	1978
John Hauenstein	Winona	industry	1979
Kenneth Kneeskern	Austin	labor	1981
Paul Larimore	Albert Lea	public	1979
Leonard LaShomb	St. Paul	labor	1979
Art E. McCauley	St. Paul	safety	1979
Robert McElroy	St. Paul	industry	1978
Paul Mueller	Le Sueur	industry	1979
Eldon Ranney	Golden Valley	safety	1981

### Function:

The council created in Minnesota Statutes 182.656 advises the department in all matters relating to the Occupational Safety and Health Act.

## ADVISORY COMMITTEE ON WORKERS COMPENSATION

**Members:** thirteen members appointed by the commissioner, selected so that five represent employers, five represent employees, and three represent the general public.

Member:	Residence:	Member:	Residence:
Joseph Prifrel, Chr.	St. Paul	Ray Morrison	Duluth
Lillian Williams	Minneapolis	Paul Kinneberg	St. Paul
John Hildebrandt	Minneapolis	Charles D. Nyberg	Austin
David K. Roe	St. Paul	Howard Weber	St. Paul
Mitchell R. Spector	Minneapolis	Wendy Borsheim	St. Paul
Neil Sherburne	St. Paul	Harry D. Peterson	St. Paul
John Segi	St. Paul		

### Function:

Established in Minnesota Statutes 175.007, the committee studies and presents to the legislature and the governor on or before November 15 of each even-numbered year its findings relative to the costs, methods of financing, and the formula to be used to provide supplementary compensation to workers who have been permanently and totally disabled prior to July 1, 1969, and its findings relative to alterations in the scheduled benefits for permanent, partially-disabled, and other aspects of the Workers Compensation Act.

## EMPLOYMENT AGENCY ADVISORY COUNCIL

**Members:** nine members appointed by the commissioner, a majority of whom are actually engaged as owners or managers of employment agencies.

Member:	Residence:	Term expires:
Robert L. Chaffin	Waseca	1979
Helen L. Deardorff	Minneapolis	1979
Tobey Lapakko	St. Paul	1979

Member:	Residence:	Term expires:
K. Buz Larson	Roseville	1980
Paul Nymark	Edina	1980
Beverly St. John	Rochester	1980
James Tucker	Maplewood	1980
John L. Olson	Edina	1980
Willard Roepke	Minneapolis	1980

**Function:**

As set up in Minnesota Statutes 183.23 the council is to advise the department on administration of the provisions of Minnesota Statutes 184.21 to 184.40 and to advise and consult on all major policy matters relating to the licensing of an employment agency or counselor.

**APPRENTICESHIP ADVISORY COUNCIL**

**Members:** nine members appointed by the commissioner, three of whom represent employers, three represent employees, two represent the public, and a designee of the Board for Vocational Education, ex-officio.

Member:	Residence:	Representing	Term Expires:
Roderick Williams	Virginia	employer	1978
Leo B. McGough	St. Paul	employer	1979
Alfred J. Schuster	St. Paul	employer	1977
Francis W. Bedell	St. Paul	employee	1977
Dan W. Gustafson	Golden Valley	employee	1979
Leo M. Walter	St. Paul	employee	1978
John C. Hansen	Minneapolis	public	1979
John Flores	St. Paul	public	1977

**Function:**

The council as established by Minnesota Statutes 178.02 proposes occupational classifications for apprenticeship programs; minimum standards for apprenticeship programs and agreements; advises on the establishment of such policies, procedures, and rules as the commissioner deems necessary in implementing the intent of Chapter 178.

**ADVISORY COUNCIL FOR STEAMFITTING EXAMINERS**

**Members:** seven members appointed by the commissioner for indefinite terms.

Member:	Residence:	Member:	Residence:
Allan Anderson	St. Paul	Al Cherne	Minneapolis
David Green	Detroit Lakes	Robert Lowe	St. Paul
Dale Nyberg	Minneapolis	David Swanson	St. Paul
Lloyd Willie	St. Paul		

**Function:**

Established by Minnesota Statutes 326.49, the council reviews applications, conducts examinations, grades examinations, and certifies to the commissioner accepted candidates for steamfitting licenses.

**DEPARTMENT OF EMPLOYMENT SERVICES\***

390 North Robert Street  
St. Paul 55101  
(612) 296-3711

**Law provides:** commissioner appointed by governor to a four-year term; the department of employment services administers both the Minnesota state employment service and the unemployment insurance program. In addition, the department is engaged in more than 50 federal-state programs created by presidential and/or congressional action, brought about by changes in the labor market and social attitudes aimed at solving manpower problems and securing maximum utilization of the labor force. (Minnesota Statutes, Chapter 268.)

\*after July 1, 1977, will be included in the Department of Economic Security created by Chapter 430, Laws of Minnesota (1977); Acting Commissioner: Michael O'Donnell, Deputy Commissioner of Administration, on temporary assignment (see Department of Administration, this manual).

**Commissioner:** Emmet J. Cushing

**Biography:**

Minneapolis. Born 1925, Wilson, Wisconsin; educated Wisconsin public schools; served with U.S. Navy during World War 11; president and business agent, Amalgamated Transit Union Local 1005, 1965-1970; vice president, executive council, Minnesota AFL-CIO; recording secretary, Minnesota Central Labor Union Council; staff representative, Minnesota AFL-CIO Federation of Labor, 1970-71.

**Appointed:** 1971

**Salary:** \$32,000.



**Assistant to the Commissioner:** Charles Routhe

**Assistant Commissioner, Administrative Services:** Ronald E. O'Neal

**Assistant Commissioner, Employment Service:** Donald M. Buckner

**Assistant Commissioner, Unemployment Compensation:** Barbara Beerhalter

**Assistant Attorney General:** Peter Andrews

**Function:**

The Unemployment Insurance Division is concerned with the payment of unemployment compensation benefits to eligible persons who become unemployed. Funds to make these payments are accumulated through a tax on the employers.

The State Employment Service serves both the worker and the employer through its statewide network of offices. Matching qualified applicants with available jobs continues to be its primary function. As a participant in federal manpower programs, however, the service now offers vocational training programs through its Work Incentive Program, special services for the mentally and physically handicapped, minority group members, veterans, youth entering the work force, older workers and persons on welfare, and a variety of programs to bring the chronically unemployed into the labor market; provides employment counseling and testing to jobseekers and technical assistance to employers. In addition, the department collects statistics relating to the labor market and publishes data on employment trends.

**ADVISORY COUNCIL ON EMPLOYMENT SERVICES**

**Members:** appointed by the commissioner (Minnesota Statutes 268.12, Subd. 6.)

Member:	Residence:	Office:	Term expires:
Leonard Bienias	Minneapolis		1979
Lawrence Binger	Lilydale		1979
Charles Brown	Minneapolis		1980
Lawrence Caven	Duluth		1979
Roger Hanson	Vergas		1979
Dr. Herbert G. Heneman	St. Paul		1980
Nellie Stone Johnson	Minneapolis		1979
John B. Kline	Chaska		1979
Otto (Bud) Kraemer	Minneapolis		1979
Harry D. Peterson	Stillwater		1980
Sue Rockne	Zumbrota		1980
David Roe	Plymouth		1980
Dr. George Seltzer	Minneapolis	Chairman	1980
Neil Sherburne	Stillwater		1980
Dr. John Turnbull	St. Paul		1979

**Function:**

Advises the commissioner in formulating policies and discussing problems relating to the administration of sections 268.03 to 268.24 and in assuring impartiality and freedom from political influence in the solution of such problems.

383

**BUREAU OF MEDIATION SERVICES**

Veterans Service Building

St. Paul 55155

(612) 296-2525

**Law provides:** that the bureau is under the direction of the director who is appointed for a four-year term by the governor with the advice and consent of the senate. (Minnesota Statutes, Chapter 179.)



**Director:** Ernest H. Jones      **Salary:** \$29,000.

**Deputy Director:** Viola M. Kanatz

**State Mediators:** Wilfred Anderson, Kenneth Boxell, Gerald Butler, Lyle C. Horton, Viola M. Kanatz, William A. LaDue, George Mueller, Kenneth Palmer, John V. Pecchia, Murray Perry, Warren D. Sandquist, Richard R. Springer, Kenneth I. Tri.

**Function:**

The purpose of the Minnesota Labor Relations Act and the policies of the Bureau of Mediation Services are the maintenance and promotion of industrial peace within Minnesota. Tempered with this desire is the protection of the rights and interests of the public, employers, representatives of employees, and employees. The basic purpose is two-fold: settlement of work stoppages before they begin and reduction of days lost due to work stoppages.

By holding mediation meetings, acting as bargaining agent hearing officers, conducting bargaining agent elections, and by maintaining a list of qualified labor-management arbitrators, the bureau seeks to meet this goal.

The bureau administers certain sections of Minnesota Statutes, Chapter 179, covering three district industries or areas of employment: private, public sector (state, county, municipal), and charitable hospitals.

Each of the four basic functions does not receive equal proportions of staff time; approximately 85% of available time is assigned to the mediation function. Mediation is the process by which a third party acts as a catalyst for two parties having opposite or differing viewpoints. The mediator attempts through a variety of techniques to bring the parties to a point of mutual agreement on a particular item or items.

A staff member acting as a mediator has the responsibility to bring the parties together through the use of reason, suggestions, and information; no ruling or decision is made, but parties are brought into agreement through persuasion. It is only when a staff member acts as a hearing officer that certain binding authority is present.

### **PUBLIC EMPLOYMENT RELATIONS BOARD**

Room 598, Space Center Building  
444 Lafayette Road  
St. Paul 55101  
(612) 296-8947

**Law provides:** that the board consists of five members appointed for a four-year term by the governor. (Minnesota Statutes, Section 179.72.)

<b>Member:</b>	<b>Residence:</b>	<b>Office:</b>	<b>Term expires:</b>
Don L. Bye	Duluth	Chairman	1980
Joseph E. Flynn	St. Paul		1979
Robert J. Meyer	St. Paul		1980
Peter Obermeyer	St. Paul		1980
George Seltzer	Minneapolis		1978

**Executive Secretary:** Claudia M. Hennen

**Function:**

The board functions in the area of labor relations between public employees and their public employers, involving unit determination appeals, fair share fee challenge appeals, contract and grievance arbitration, and the independent review of grievances.

### **COUNCIL ON THE ECONOMIC STATUS OF WOMEN**

400 SW, State Office Building  
St. Paul 55155  
(612) 296-8590

**Law provides:** that an advisory council is created to study and report on the economic status of women in Minnesota. (Laws of 1976, Chapter 337.)

<b>Member:</b>	<b>Residence:</b>	<b>Member:</b>	<b>Residence:</b>
Lurline Baker	Duluth	Bill Luther	Brooklyn Center
Linda Berglin, Chr.	Minneapolis	JoAnn Kronick	So. St. Paul
Nancy Brataas	Rochester	Anne S. Levig	Virginia
Stanley Enebo	Minneapolis	Verna Lunz	Fairmont
Virginia Erhard	New Hope	Sandra Melberg, V. Chr.	Minneapolis
Mary Forsythe	Edina	John Milton	White Bear Lake
Allan Spear	Minneapolis	Jane Preston	St. Paul
Phyllis Kahn	Minneapolis	Carol Ryan	St. Paul
Emily Staples	Wayzata	Russell Stanton	Arco

**Executive Secretary:** Nina Rothchild

#### **Function:**

Matters of study by the council include credit, family support and inheritance laws relating to economic security of the homemaker, educational opportunities, career counseling, contribution of women to Minnesota's per capita and family income and state revenues, job and promotion opportunities, and laws and business practices constituting barriers to the full participation by women in the economy. In addition, the council is designated to study the adequacy of programs, services, and facilities relating to families in Minnesota, including single-parent families and members beyond the nuclear or immediate family.

The council is scheduled to report its findings and recommendations to the governor and the legislature not later than December 15, 1977, and shall supplement its findings and recommendations not later than June 30, 1978, when the council is scheduled to terminate.

### **COUNCIL FOR THE HANDICAPPED**

208 Metro Square Building  
7th and Robert  
St. Paul 55101  
(612) 296-6785

**Law provides:** that members are appointed by the governor for four-year terms. (Minnesota Statutes, 256.481.)

<b>Region:</b>	<b>Class:</b>	<b>Member:</b>	<b>Residence:</b>	<b>Term expires:</b>
11	con.	Gordon Allen	Minneapolis	1979
8	pro.	Omar Amundson	Windom	1978
11	con.	Richard Bonander	Minneapolis	1979
11	pro.	Max Bozarth, Ph.D.	Edina	1978
1	pro.	Sanna Brovold	Gully	1979
11	pub.	Rick Carter	Bloomington	1978
11	con.	Jack Hearle	Minneapolis	1980
11	con.	Vernon Heath	Edina	1979
6	par.	Marlys Hoeft	Willmar	1978
10	con.	George Jacobson	Owatonna	1980
11	con.	Ray Kempf	Wayzata	1978
3	con/par	Earl Luoma	Grand Rapids	1979
9	con.	Virginia Mehrhof	Blue Earth	1979
2	pub.	Daniel Montague	Bemidji	1978
11	pro.	Joanne Murray	St. Paul	1980
11	pub.	John H. Myers	St. Paul	1980
3	con./par.	Ella Perpich	Chisholm	1980
3	pro.	Robert Pierce, Ph.D.	Duluth	1978
9	con.	Dale Polton	Rochester	1979
11	con.	Mary Ellen Radman	St. Paul	1980
3	con.	Max Rheinberger	Duluth	1978
10	pub.	Sue Rockne	Zumbrota	1980
11	con.	G. A. "Pat" Rooney	Richfield	1979
11	con.	Joyce Scanlan	Minneapolis	1978
11	pro.	Wilko Schoenbohm	Golden Valley	1980
11	con./par.	Nokomis Swan	St. Paul	1978
4	con.	John Swenson	Fergus Falls	1980
7	pro.	Eugene Theisen	St. Cloud	1980
11	con.	Richard Van Wagner	Minneapolis	1979
5	pro.	Terry Zielinski	Sebek	1979

**class code:** con.-consumer (handicapped person); pro.-provider (private agency or individual serving a handicapped person); par.-parent (or guardian of handicapped child); pub.-public (representative of public-at-large)

**Executive Director:** Clifford B. Miller

**Function:**

Advise governor, legislature, service-providers; serve as information source to the public; administer wheelchair symbol program; encourage coordination among agencies on goals and services; research and advocate handicapped programs and policies; give advice on Workers Compensation Law.

## GOVERNOR'S MANPOWER OFFICE

690 American Center Building  
St. Paul 55101  
(612) 296-6050

**Law provides:** that the office is headed by an executive director appointed by the governor and is divided into four sections to administer the state's Federal Comprehensive Employment Training Act 1973 (CETA) responsibilities. (Executive Order No. 79.)

**Executive Director:** Emil W. Marotzke

**Deputy Director:** Sharon L. Wemlinger

**Function:**

As provided in Executive Order #79, the Governor's Manpower Office plans and administers the state's federal CETA responsibilities on behalf of the governor. This involves planning and administering balance of state comprehensive and public service manpower programs; staff support to regional planning advisory councils; coordination of state agency and CETA prime sponsor plans and services; state manpower council staff support and special grant planning and administration; information dissemination, policy development, federal/state, inter-agency and inter-governmental CETA relations; the Office of Economic Opportunity provides technical assistance and coordination for low income and poverty programs within the state in accord with community services administration direction.

## GOVERNOR'S COUNCIL ON EMPLOYMENT AND TRAINING

**Members:** appointed by the governor for an indefinite term (Executive Order No. 79.)

**Member:**

Percy Zachary  
Richard Thorpe  
Michael Erickson  
Wes Cochrane  
James Shipman  
A. Edward Hunter  
Louis Smerling  
Lee Vann  
Phyllis Harrison  
Edward Bolstad  
John Hauenstein  
Lois Mann  
Jose Valdez  
Larry Buboltz

**Residence:**

Rosemount  
Ramsey Co.  
St. Paul  
Stillwater  
Mendota Hgts.  
St. Paul (Chrm.)  
Minneapolis  
Minneapolis  
LeCenter  
St. Paul  
Winona  
St. Paul  
Lewisville  
Detroit Lakes

**Member:**

Dennis Wain  
Robert Hoch  
Don Aarnes  
Charles McKenzie  
Austin Sullivan  
Emmet Cushing  
Paul Thomas  
Dennis Johnson  
Margaret Bieber  
James Robinson  
Roy Nordos  
Stanley Sahlstrom  
Leonard Bienias  
Peter DuFault

**Residence:**

Virginia  
Duluth  
Shakopee  
Minneapolis  
Wayzata  
Minneapolis  
Shoreview  
Shoreview  
Redwood Falls  
St. Paul  
Minneapolis  
Crookston  
Minneapolis  
Cloquet

**Function:**

Advises the governor, state agencies, CETA prime sponsors, and the public on statewide manpower policy; coordinates state agency and prime sponsor manpower plans; monitors state agency and prime sponsor programs and services; prepares annual report to governor.

## Chapter



<b>Judiciary in Minnesota .....</b>	<b>388</b>
<b>Supreme Court .....</b>	<b>390</b>
<b>District Court .....</b>	<b>395</b>
<b>County Court .....</b>	<b>407</b>
<b>Municipal Court .....</b>	<b>412</b>
<b>Directory of Court-Related Functions included</b>	
<b>in this chapter .....</b>	<b>409</b>

# JUDICIAL BRANCH

Responsible for interpreting and maintaining the integrity of the Minnesota constitution and law, six levels of courts function within the judicial branch: supreme court, district courts, county courts, probate courts, municipal courts, and justices of the peace. Judges are elected by voters in their respective jurisdictions without party designation.

## THE JUDICIARY IN MINNESOTA

The following introduction describes the jurisdictions of each of the six divisions of the state judiciary. Supplementary information about these courts in this manual is indicated by page references.

### Supreme Court (see p. 390 to 395)

#### **Jurisdiction:**

The Minnesota judicial system is headed by the supreme court, the state's court of last resort. The court consists of one chief justice and eight associate justices. Vacancies on the court are filled by governor's appointment.

To the supreme court may be taken appeals from decisions of the state's district court and certain municipal courts. In some cases, matters may be presented directly to the supreme court without having been heard previously by a lower court.

Under a 1957 law the chief justice of the supreme court is required to supervise and coordinate work of the state's district courts. In order to carry out these additional duties, the supreme court may provide by rule that the chief justice not be required to write opinions as a member of the court. This same law permits the court to provide by rule to hear cases in divisions, rather than have all members present at the hearing of a case.

#### **Terms:**

The supreme court has one court term each year beginning the first Tuesday after the first Monday in January. This term generally continues until the end of the calendar year, with recesses at the discretion of the court.

#### **Election:**

Under the law, a candidate seeking election to the supreme court must specify that the candidate is filing for a specific justice's office which would otherwise become vacant.

Pursuant to law, the supreme court each court term has appointed a judge of district court to act as a justice of the court in hearing and deciding cases. In recent years, the volume of cases before the court has been such that it has been necessary for the court to retain services of two commissioners for the predisposition screening of cases.

### District Court (see p. 395 to 407)

#### **Jurisdiction:**

There is one district court for the state of Minnesota, divided into ten judicial districts. The chief justice of the supreme court has the power to assign judges from one district to serve in another district.

The constitution provides that the district court shall have original jurisdiction in all civil and criminal cases and shall have such appellate jurisdiction as may be prescribed by law. At present the law provides for appeals from county court, probate court, municipal courts, and justices of the peace.

In Ramsey and Hennepin counties the district courts have jurisdiction of juvenile court matters. In Ramsey county the district court judges assign a specific district judge to the juvenile division for a period of one year during which time the judge handles juvenile matters exclusively. In Hennepin County a judge is elected by the voters to the specific office of "District Court Judge, Juvenile Division", whose duty also is to give priority to juvenile cases.

#### **Election:**

Judges are elected by the voters of their respective districts for six-year terms. Candidates file for a specific judgeship, and this information is stated on the ballot. Judges are nominated and elected without party designation.

## **County Court (see p. 407 to 409)**

### **Jurisdiction:**

The county court system combines probate, municipal, and justice courts into one court and in some instances combines two or more counties into a single county court district. Hennepin and Ramsey counties are excluded from the county court law.

The county court is divided into three divisions, civil and criminal, family court, and probate. The county court has civil jurisdiction where the amount in controversy does not exceed \$5000 exclusive of interest and costs. The county court has criminal jurisdiction over misdemeanor, petty misdemeanor and preliminary hearing cases. The family court division includes all cases arising under the juvenile court act over which the county court has original exclusive jurisdiction and all cases arising out of or affecting the family relationship including civil commitments. The county court has concurrent jurisdiction with the district court over actions for divorce, separate maintenance, adoption, and change of name. The probate division hears all cases in law and in equity for the administration of estates of deceased persons and all guardianship and incompetency proceedings. In addition the county court may establish a traffic violations bureau and a conciliation court within the civil and criminal division.

### **Election:**

Judges are elected by the voters of their respective county court districts for six-year terms. Candidates file for a specific judgeship, and this information is stated on the ballot. Judges are nominated and elected without party designation.

## **Probate Court**

### **Jurisdiction:**

Probate court jurisdiction is incorporated into the county court except in Hennepin and Ramsey counties which have a separate probate court with judges elected for six-year terms. The probate court has unlimited original jurisdiction in law and equity for the administration of the estates of deceased persons and all guardianship and incompetency proceedings.

**389**

## **Municipal Court (see p. 412)**

### **Jurisdiction:**

The only separate municipal courts in Minnesota are in Hennepin and Ramsey counties.

Designated as Hennepin County Municipal Court and Ramsey County Municipal Court, these courts have jurisdiction in civil matters where the amount in controversy does not exceed \$6000. Each county has a conciliation court with jurisdiction limited to civil actions involving \$500 or less.

### **Election:**

Municipal court judges are elected by voters of Hennepin and Ramsey counties for six-year terms.

## **Justices of the Peace**

### **Jurisdiction and election:**

Elected for two-year terms in townships and cities which do not have regular county court sessions or a traffic violations bureau, justices of the peace have authority to receive pleas of guilty where no sentence of imprisonment is involved, to set bail in misdemeanor cases, to exercise civil jurisdiction in default matters up to \$100 and to perform the marriage ceremony.

## SUPREME COURT

State Capitol  
St. Paul 55155  
(612) 296-2581

**Judges:** One chief justice and eight associate justices. Vacancies are filled by governor's appointment.

**Salaries:** \$52,000, chief justice; \$49,000, associate justices.

### Chief Justice

Robert J. Sheran

### Associate Justices

James C. Otis  
W. F. Rogosheske  
C. Donald Peterson  
Fallon Kelly  
John J. Todd  
Harry H. MacLaughlin  
Lawrence R. Yetka  
George M. Scott

### Home

St. Paul

St. Paul  
Little Falls  
Edina  
South St. Paul  
Inver Grove Heights  
Minneapolis  
Maplewood  
Minneapolis

### Term Expires

January, 1983

January, 1981  
January, 1983  
January, 1979  
January, 1979  
January, 1981  
January, 1981  
January, 1981  
January, 1981

390



### Chief Justice

#### Robert J. Sheran

##### Biography:

St. Paul. Graduated from the College of St. Thomas (1936) and the University of Minnesota Law School (1939). Served in the Minnesota House of Representatives during the 1947 and 1949 sessions. Appointed Associate Justice of the Minnesota Supreme Court on January 8, 1963. Resigned July 1, 1970. Reappointed to the Supreme Court as Chief Justice December 18, 1973. Married to the former Jean Brown; five children. Elected for full term 1976.



### Associate Justice

#### James C. Otis

##### Biography:

St. Paul. Born in St. Paul on March 23, 1912. Graduate of St. Paul Academy, Yale University, and the University of Minnesota Law School. Practiced law from 1937 to 1948, except for two years' service as a civilian with the U.S. Army Corps of Engineers, 1942-1944. Served as Judge of Municipal Court, St. Paul, 1948-1954 and as Judge of District Court, Second District, 1954-1961. Appointed Associate Justice of Supreme Court in 1961.

## Associate Justice

### **W. F. Rogosheske**

#### **Biography:**

Little Falls, born Sauk Rapids, Minnesota, July 12, 1914. Married Dorothy Heywood, Sartell, 1940, four sons, one daughter. Education: St. Cloud Teachers College, 1932-33; Valparaiso University, 1933-34; University of Minnesota (B.S.L. 1937, LL.B. 1939). General law practice, Sauk Rapids 1940-50. State Representative 1943-49. Service in WW II. Former Chairman Mpls.-St. Paul Met. Airports Com. Lecturer in Law, Univ. of Minn. Law School since 1951. Appointed Dist. Judge March 1, 1950; elected for full term 1950; re-elected 1956. Past President Minn. Dist. Judges Assn. Appointed Associate Justice of Supreme Court, February 1, 1962; elected for full term 1964, 1970, 1976.



## Associate Justice

### **C. Donald Peterson**

#### **Biography:**

Edina. Born February 2, 1918, Minneapolis. Graduate of Minnehaha Academy, University of Minnesota (B.A.), University of Illinois (J.D.), New York University Appellate Judges Seminar. Admitted to practice law, Minnesota Supreme Court, 1941; United States Supreme Court, 1950. Military service, U.S. Air Force, World War II and Korean War. Married Gretchen Palen, 1952; six children: Barbara, Craig, Mark, Polly, Todd and Scott. Representative in Minnesota Legislature, 1959-1963. Chairman, Minnesota Press Council. Elected Associate Justice of Supreme Court 1966; re-elected 1972.



**391**

## Associate Justice

### **Fallon Kelly**

#### **Biography:**

1329 Kassan Drive, South St. Paul, Minnesota. Born September 13, 1907, Crookston, Minn. Education: St. Thomas Academy, St. Paul; University of Minnesota; University of Minnesota Law School, LL.B. 1933. General law practice 1933-1970 except for: Military Service, U.S. Navy, 1943-1945; U.S. District Attorney, 1958-1961. City Attorney of South St. Paul 2 years. Appointed to Supreme Court July 6, 1970. Married Mary Batchelder, Granite Falls, Minn., four children.

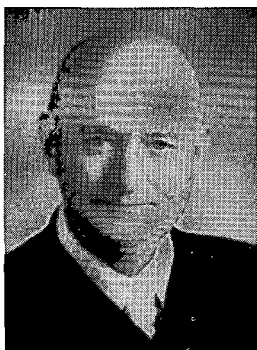



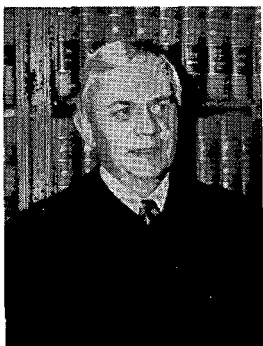

## Associate Justice

### John J. Todd

#### Biography:

Born March 16, 1927, raised South St Paul, Minnesota. Served in U.S. Navy 1945-46. Graduated University of Minnesota Law School December 1950. Practiced law South St. Paul, Minnesota, from that time until January 3, 1972, when appointed as Associate Justice of the Minnesota State Supreme Court by Governor Wendell Anderson. Served from March 1965 to January 3, 1972, on Minnesota Tax Court and was vice chairman at time of appointment. Member of American Bar Association; Minnesota State Bar Association; American Trial Lawyers Association. Past president First District Bar Association, State of Minnesota. Married to Dolores "Bunny" Shanahan; three children, Richard, Jane, John.

392

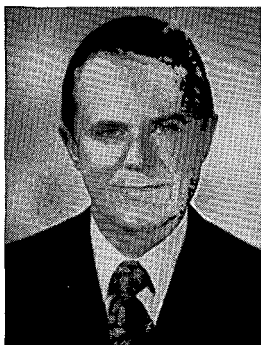

## Associate Justice

### Harry H. MacLaughlin

#### Biography:

Minneapolis. Born Breckenridge, Minnesota. Education: University of Minnesota, College of Business Administration (B.B.A. 1949); University of Minnesota Law School (LL.B., J.D. 1956); Member, Board of Editors, Minnesota Law Review (1954-55); Law Clerk to Mr. Justice Frank Gallagher, Minnesota Supreme Court (1955-56). Military Service: United States Navy (1945-46). Private practice of law in Minneapolis (1956-72); part-time instructor, William Mitchell College of Law (1958-63); Former member, Mitchell College of Law (1958-63); lecturer in law, U of M Law School since 1973. Former member, National Advisory Council, Small Business Administration; State College Board; Minneapolis Charter Commission. Married Mary Jean Shaffer of Fergus Falls, Minnesota; two children, David and Douglas. Appointed Associate Justice, Minnesota Supreme Court, May 1, 1972.

**Associate Justice**  
**Lawrence R. Yetka**

**Biography:**

Born October 1, 1924, in Cloquet. Attended Cloquet public schools; graduated 1942 salutatorian and member of National Honor Society. University of Minnesota Law School graduate 1948. Served in Minnesota House of Representatives, 1951 to 1961. Chairman, House Judiciary Committee, 1955 to 1961. Assistant Majority Leader, 1959 to 1961. Lawyer member of State Judicial Council, 1965 to 1969, 1971 to 1973, its chairman since 1974. Chairman, Select Committee on Judicial System, 1974 to 1977. Attorney for Seaway Port Authority of Duluth for its formulative and construction period, 1957 to 1960. An organizer and first attorney for Western Lake Superior Sanitary District, 1970 to 1973. Married, wife Ellen. Three sons, Frank Barry, Lawrence George, and Christopher Hubert. Appointed to the Supreme Court by Governor Wendell Anderson on June 2, 1973. Elected 1974.



**Associate Justice**  
**George M. Scott**

**Biography:**

Minneapolis, born September 14, 1922. Hennepin County Attorney 18 years. Married Joyce Hughes, five children. University of Minnesota. Minneapolis-Minnesota College of Law, BS-JD. Private practice, Minneapolis, Amdahl and Scott. Former Deputy Attorney General, State of Minnesota. Former Instructor, William Mitchell College of Law. Presently Corporate Member of William Mitchell College of Law. Member, Special Committee on Minimum Standards for Administration of Criminal Justice of the ABA. Member, ABA National Pre-Trial Intervention Service Center. Past President, Minnesota County Attorneys' Association. Past President, National District Attorneys' Association. Former member, Board of Governors, Minnesota State Bar Association. Recipient of Citation for Exceptional Merit from American Trial Lawyers' Association. Vice-Chairman, Governor's Commission on Crime Prevention and Control. Member, Governor's Council on Organized Crime. Regional Chairman for North and South Dakota, Wisconsin and Minnesota for March of Dimes-National Foundation. Past President, Optimist Club of Minneapolis. Past Minnesota State Chairman, Volunteers of America. Appointed by Governor Wendell R. Anderson, June 22, 1973.



## SUPREME COURT OFFICIALS

Rm. 317G, Capitol  
St. Paul 55155  
(612) 296-2474

**Law provides:** The supreme court appoints the following officials to serve at its pleasure with powers and duties which are designed to promote effective utilization of the judiciary and to provide a continuing study of the court system.

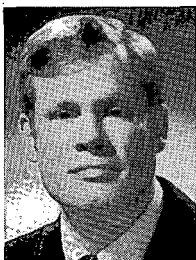

### State Court Administrator:

**Laurence Harmon**

#### **Biography:**

Born October 28, 1943, Los Angeles. B.A., Pomona College, Claremont, California 1965 (Phi Beta Kappa, Cum Laude). J.D., Stanford University, 1968. Deputy District Attorney, Portland, Oregon (1969-1971); Project Director, The National College of District Attorneys, Houston, Texas (1971-1973); Director, Continuing Education for State Court Personnel, Supreme Court of Minnesota (1973-September, 1976) Appointed: 1976.

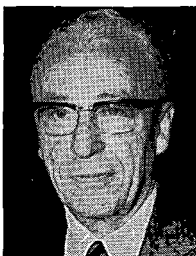

### Commissioner of the Supreme Court:

**Richard J. Leonard**

#### **Biography:**

Born in St. Paul on February 3, 1910. Education: Cretin High School and St. Thomas College. Graduate of St. Paul College of Law in 1932. Practiced law from 1932 until November, 1971, except for military service 1944 until 1946, U.S. Navy. Appointed Commissioner of Supreme Court in November, 1971.



### Clerk of the Supreme Court:

**John McCarthy**

**Function:** Serves as custodian of all supreme court documents, which include a record of all attorneys admitted to practice law in Minnesota. Clerk also maintains the general register of all actions and proceedings of the court, a record of judgments and a journal of the daily court sessions.

#### **Biography:**

Appointed deputy clerk January 5, 1959. Appointed clerk of Supreme Court in 1969. Graduate of University of Minnesota and Minneapolis-Minnesota College of Law.

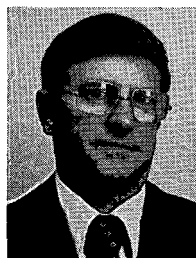

### Deputy Clerk of the Supreme Court:

**Wayne O. Tschimperle**

#### **Biography:**

2177 Edgebrook, St. Paul. Graduate of Hopkins High School and Minnesota School of Business. Court Reporter Ramsey County 1959-1969. Married Nancy Schneider; two children, Gail, Bruce; Appointed Deputy Clerk 1969.

**Ruth Jensen Harris**



### Biography:

Born in Minneapolis. Graduated University of Minnesota, B.S.L., 1941, LL.B., 1943. Admitted to practice law in Minnesota in 1944 and in New York in 1945. Appointed Supreme Court reporter September 1, 1952.

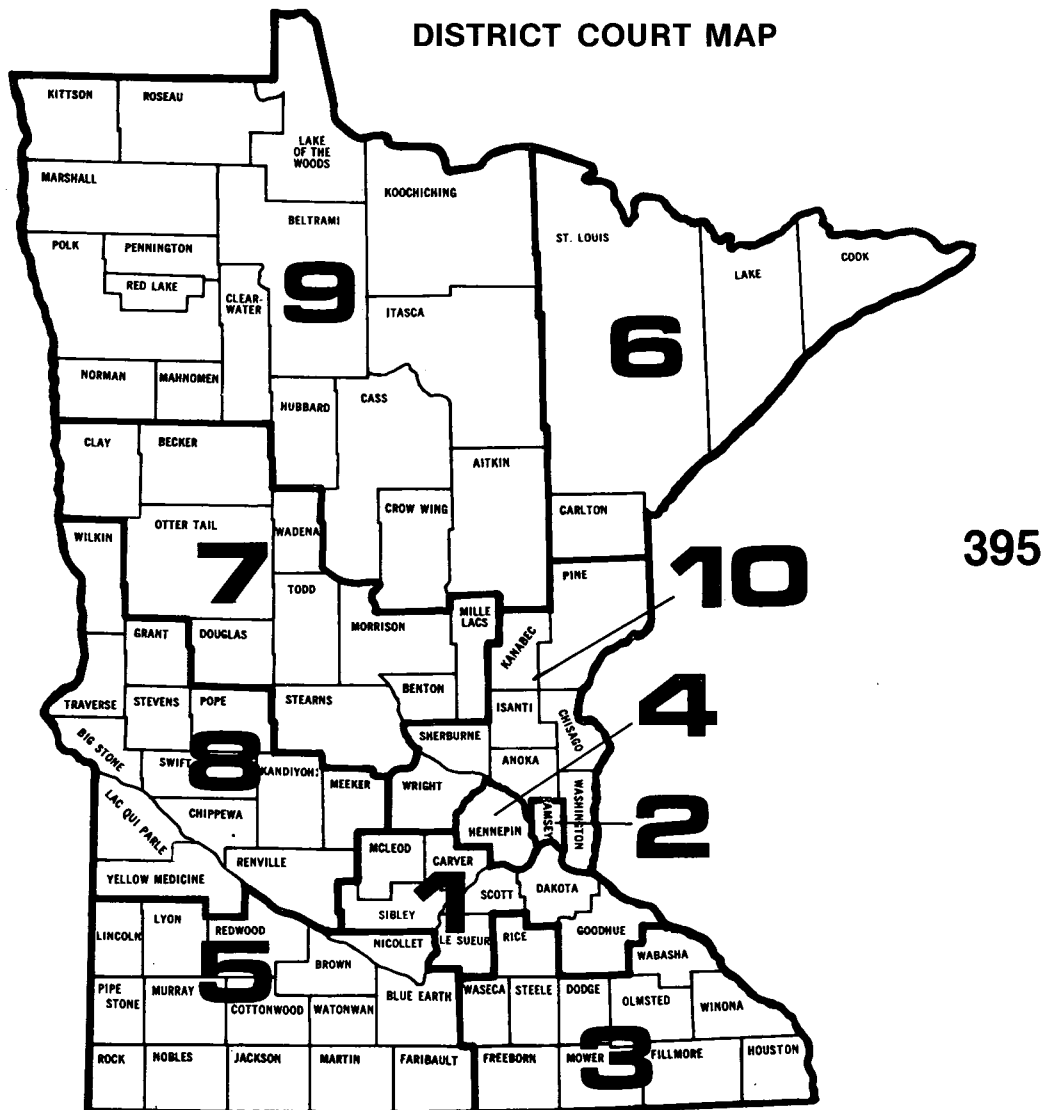

Minnesota's 87 counties are divided into 10 judicial districts which comprise the district court.

## DISTRICT COURT

**Judges:** Three or more judges in each district

**Terms:** Judges are elected for six years, terms expire first Monday in January.

**Salary:** \$40,000.

**Chief Judge:** Annually judges of each district meet to elect a chief judge who has the administrative responsibility of coordinating the business of the court in that district. Chief judges attend meetings called by the chief justice of the supreme court, who has the responsibility of supervising and coordinating the work of the districts. This administrative structure is designed to provide an efficient administration of justice.

### DISTRICT COURT JUDGES

District	Judge	Chambers	Year first appointed or elected	Term expires
1	John M. Fitzgerald	Le Center	1963	1983
	*Robert J. Breunig	Hastings	1964	1979
	Lawrence L. Lenertz	Shakopee	1970	1979
	J. Jerome Kluck	Glencoe	1972	1979
	Raymond Pavlak	Red Wing	1974	1983
2	*Ronald E. Hachey	St. Paul	1955	1981
	Archie L. Gingold	St. Paul	1960	1981
	Edward D. Mulally	St. Paul	1961	1981
	Harold W. Schultz	St. Paul	1963	1983
	David E. Marsden	St. Paul	1965	1979
	J. Jerome Plunkett	St. Paul	1967	1981
	Otis H. Godfrey, Jr.	St. Paul	1968	1983
	Stephen L. Maxwell	St. Paul	1968	1983
	Hyam Segell	St. Paul	1970	1979
	James M. Lynch	St. Paul	1971	1979
	Sidney P. Abramson	St. Paul	1971	1979
	E. Thomas Brennan	St. Paul	1974	1983
3	*Warren F. Plunkett	Austin	1955	1981
	O. Russell Olson	Rochester	1963	1983
	Daniel F. Foley	Rochester	1966	1981
	Jack F. C. Gillard	Albert Lea	1975	1979
	Urban J. Steimann	Faribault	1969	1983
4	Glenn E. Kelley	Winona	1969	1983
	Dana Nicholson	Minneapolis	1959	1979
	Lindsay G. Arthur	Minneapolis	1961	1983
	Douglas K. Amdahl	Minneapolis	1962	1983
	*Donald T. Barbeau	Minneapolis	1963	1983
	Stanley D. Kane	Minneapolis	1963	1983
	Eugene Minenko	Minneapolis	1965	1981
	Irving C. Iverson	Minneapolis	1967	1981
	Crane Winton	Minneapolis	1967	1981
	Bruce C. Stone	Minneapolis	1968	1983
	A. Paul Lommen	Minneapolis	1971	1979
	David R. Leslie	Minneapolis	1971	1981
	Harold Kalina	Minneapolis	1972	1981
	Richard J. Kantorowicz	Minneapolis	1973	1981
	Jonathan Lebedoff	Minneapolis	1974	1983
	Susanne C. Sedgwick	Minneapolis	1974	1983
5	Allen Oleisky	Minneapolis	1974	1983
	Patrick W. Fitzgerald	Minneapolis	1974	1983
	William S. Posten	Minneapolis	1976	1981
	Chester Durda	Minneapolis	1976	1979
	*L. J. Irvine	Fairmont	1955	1981
	Walter H. Mann	Marshall	1960	1981
6	Noah S. Rosenbloom	New Ulm	1963	1983
	Harvey A. Holtan	Windom	1967	1981
	Miles B. Zimmermann	Mankato	1974	1983
	Donald C. Odden	Duluth	1962	1981
	Nicholas S. Chanak	Hibbing	1964	1983

\*Chief Judge in each District

	Mitchell A. Dubow	Virginia	1966	1981
	Donald E. Anderson	Duluth	1966	1979
	*C. Luther Eckman	Duluth	1967	1981
	Patrick D. O'Brien	Duluth	1968	1981
7	Charles W. Kennedy	Wadena	1962	1983
	*Gaylord A. Saetre	Moorhead	1968	1983
	Paul G. Hoffman	St. Cloud	1968	1983
8	Donald A. Gray	Fergus Falls	1976	1983
	*Thomas J. Stahler	Morris	1966	1979
	Leif Langsjoen	Willmar	1970	1979
	John C. Lindstrom	Montevideo	1976	1979
9	Gordon L. McRae	International Falls	1962	1983
	Robert A. Peterson	Crookston	1975	1983
	James E. Preece	Bemidji	1966	1981
	Ben F. Grussendorf	Brainerd	1968	1978
	*Warren A. Saetre	Thief River Falls	1968	1983
10	John A. Spellacy	Grand Rapids	1974	1983
	*William T. Johnson	Stillwater	1962	1977
	Robert Bakke	Anoka	1965	1981
	Carroll E. Larson	Buffalo	1967	1981
	John F. Thoreen	Stillwater	1967	1981
	Thomas G. Forsberg	Anoka	1972	1981
	John F. Dablow	Cambridge	1976	1979

\*Chief Judge in each District

## Biographies of District Court Judges

### FIRST DISTRICT

Chief Judge: Robert J. Bruenig

**John M. Fitzgerald**, New Prague. Born 1923, Rochester, MN; education: Rochester Junior College, Michigan State University, U. of MN, (B.S.L, 1947; LL.B 1948); pursuit pilot USAF, WW II, Pacific Theatre; New Prague City Attorney (50-55); trustee, MN Soldiers Home, (1955-56); State Representative (1957-63); Chm., New Prague Library Board; board member, MN Valley Restoration Project; Knights of Columbus 3rd and 4th Degree; VFW and American Legion; Married Mary Mach, 1951, 6 children. Appointed May, 1963; elected 1964; re-elected 1970; 1976.

**Robert J. Breunig**, So. St. Paul. Born 1924, Jordan. Graduate of St. John's University, Collegeville, and St. Paul College of Law, St. Paul; member, Minnesota State Bar Association. U.S. Navy, 1942-46; Married, four children. Appointed 1964; elected 1966; re-elected 1972.

**Lawrence L. Lenertz**. Born February 2, 1911, St. James, MN; resident of Dakota County since 1919; graduated from the University of Minnesota, Bachelor of Arts; graduate of Yale School of Law, Bachelor of Laws; served in the legislature in 1939 and 1941; FBI agent 1941 thru 1945. Appointed 1970.

**J. Jerome Kluck**, 412 E. Haskell St., West St. Paul. Born July 13, 1920, West St. Paul; attended St. Thomas College (1938-41); graduate of St. Paul College of Law (1949); U.S. Navy during World War II, aviator; private law practice (1950-61); municipal judge, West St. Paul (1952-61); Dakota County Attorney (1961-73); past president, Minnesota County Attorneys Assn; Married, five children. Elected November 8, 1972.

**Raymond Paviak**, So. St. Paul. Born: North Dakota, 1927; education: St. Thomas College, B.A.; St. Paul College of Law, LL.B., National College of State Trial Judges, University of Nevada; U.S. Navy, WW II; MN Legislature, 1965-74; Chm. House Tax Committee 1973-75; Chm. MN Tax Study Comm. 1974-75; Chm. MN Resources Comm. 1974-75; married Jerry Sloesser, 5 children. Appointed August 1974; elected 1976.

### SECOND DISTRICT

Chief Judge: Ronald E. Hachey

**Ronald E. Hachey**, St. Paul. Born 1909; graduate of St. Paul College of Law; in general practice, St. Paul and Minneapolis; instructor and president of Board of Trustees, William Mitchell College of Law; married, 2 daughters. Appointed March 7, 1955.

**Archie L. Gingold**, 2172 Stanford Avenue St. Paul. Born St. Paul, 1908; education: St. Paul public schools, Macalester College, St. Thomas Law School (LL.B.); private law practice 1933-42 and 1945-54; U.S. Army, 1942-45; appointed St. Paul Municipal judge 1954 by Governor C. Elmer Anderson; appointed District Judge 1960 by Governor Orville L. Freeman; assigned to Juvenile Court Division 1960; leader in establishment of Child Abuse Team and many community based treatment programs; past president MN Juvenile Court Judges Assn; past member of Governors Steering Committee for White House Conference on Children and Youth; American Legion; member, board of directors St. Paul Goodwill Industries; recipient of the Humanitarian Award from Brandeis Univ. and St. Thomas College and the Ecumenical Award from the St. Paul Clergy Assn; married, 3 children. Elected to full term 1962, re-elected 1968, 1974.

**Edward D. Mulally**, 904 Fairmount Avenue, St. Paul. Born September 13, 1916; graduate, St. Paul public schools, St. Thomas Military Academy, and the St. Paul College of Law (B.S.L. and LL.B.); air force officer, World War II; practiced law 1945-52; served as St. Paul municipal judge 1952-1961; three children. Appointed 1961; elected 1962; re-elected 1968; 1974.

**Harold W. Schultz**, 1176 East Hawthorne Avenue, St. Paul. Born December 4, 1917; education: St. Paul public and parochial schools; graduated Johnson High School, St. Thomas College and the St. Paul College of Law, (William Mitchell College of Law); served 3 years as communications officer United States Navy World War II; general law practice 1948-1962; Minnesota State Senator 1950-1962, Attended College for State Trial Judges in 1964, 1971, and 1976, (student-faculty advisor); chairman 1963 MN Criminal Code revision committee. Married, 6 daughters and 3 sons. Appointed May 29, 1963; elected for full term in 1964; 1970; 1976.

**David E. Marsden**, St. Paul. Born: Jan. 23, 1924, Hendrum, MN; education: Hendrum H.S.; Macalester College, B.A., 1948; U. of Michigan Law School, LL.B., 1951; attended National College of the State Judiciary 1966; graduate courses 1972 & 1974; military: U.S. Army, WW II, 3 years; practiced law, St. Paul, 1951-60; member, board of trustees Macalester College; appointed St. Paul Municipal Judge, June 1960; elected 1962; married, 4 children. Appointed 1965; elected 1966; re-elected 1972.

**J. Jerome Plunkett**, 1466 Lincoln Avenue, St. Paul. Born, St. Paul, November 11, 1924; graduate, St. Thomas Military Academy and the University of Minnesota Law School (B.S.L. and LL.B.); infantry officer, European Theater, World War II; appointed ST. Paul Municipal Judge 1954; elected to said office in 1956, 1960, 1966; married; five sons, three daughters. Appointed District Judge July 1, 1967; served one year as first judge of the family court division in Ramsey County; elected to full term November, 1968; re-elected, 1974.

**Otis H. Godfrey, Jr.**, 772 Fairmount Avenue, St. Paul. Born in St. Paul November 16, 1924; graduate of St. Paul public schools, Phillips Exeter Academy, Yale University and the University of Minnesota Law School; served for 2 years in Army Air Force in World War II, Pacific Theater; private practice of law in St. Paul, 1950-61, appointed St. Paul Municipal Judge in 1961, served until 1968; married, seven children. Appointed January, 1968; elected, 1970; re-elected, 1976.

**Stephen L. Maxwell**, St. Paul. Born: St. Paul, Jan. 12, 1921; education: Morehouse College, B.A. 1942, St. Paul College of Law, B.S.L. 1951, J.D. 1953 and graduate work, University of Minnesota; U.S. Coast Guard, WW II, presently active as Captain, USNR; general law practice, 6 years; Judge St. Paul Municipal Court, 1967-68; worked as auditor, IRS; accountant, city of St. Paul; investigator, OPS; Assistant Ramsey County Attorney; St. Paul Corporation counsel; member, board of regents, St. John's University; married, two children. Appointed 1968, elected 1970; re-elected 1976.

**Hyam Segell**, St. Paul, 554 Glendale Street. Born October 8, 1922, St. Paul; educated in St. Paul public schools; graduated from the University of Minnesota Law School, 1948; attended National College of State Judiciary 1970, 1972, 1973 and 1975; faculty advisor 1976; faculty member 1976; Trustee, William Mitchell College of Law; private practice of law 1949 to 1956 and 1961 to 1970; Ramsey County Public Defender 1956-1957; Assistant United States Attorney 1957 to 1960; Special Assistant United States Attorney General 1961-62; First Assistant Corporation Counsel of St. Paul 1960-61; member, Ramsey County Bar Assn. (past president); board of governors, Minnesota State Bar Assn.; American Bar Assn. and American Judicature Society; 8th Air Force in Europe, World War II; married, three children. Appointed 1970; elected 1972.

**James M. Lynch**, St. Paul. Born in Minnesota on February 22, 1923; graduate of Cretin High School, University of Minnesota (B.S.L.) and St. Paul College of Law (LL.B.); attended National College of State Trial Judges, 1968; graduate National College of State Judiciary, 1971; World War II army air force flying officer; general practice of law in St. Paul, 1949-1963; appointed Judge of St. Paul Municipal Court, 1963; elected 1966; married, five children. Appointed March 24, 1971; elected full term 1972.

**Sidney P. Abramson**, 1690 Bohland Avenue, St. Paul. Born May 8, 1936; graduate St. Thomas Military Academy, Carleton College, University of Chicago Law School (JD 1960); private practice, 1961-62; Assistant St. Paul City Attorney, 1962-63; Assistant U.S. Attorney, 1963-65; First Assistant U.S. Attorney, 1966; Special Assistant U.S. Atty. Gen., 1967; partner, Collins & Abramson, 1967-71; member Minnesota and American Bar Association; president, Medical Education and Research Foundation; member of board of directors of Mt. Zion Temple; graduate National College of State Trial Judges, 1972; American Academy of Judicial Education, 1976; married, two children. Appointed 1971; elected 1972.

**E. Thomas Brennan**, St. Paul. Birthplace: St. Paul, December 14, 1923; education: University of Minnesota B.S.L. 1947; Juris Doctor, 1951; National College of State Trial Judges, 1971; military: U.S.N.R. 1942 to 1964; beginning November, 1951, private practice, Special Ass't Attorney General and St. Paul Municipal Court Judge; member Ramsey County Bar Assn; Minnesota State Bar Assn; American Bar Assn; American Judicature Society, State District Court Judges Association; married, 2 children. Appointed May 8, 1974; elected 1976.

### **THIRD DISTRICT**

**Chief Judge:** Warren F. Plunkett

**Warren F. Plunkett**, Austin. Born: St. Paul on August 4, 1920; graduate, University of Minnesota, B.A. 1943, LL.B. 1948. Iron Wedge Honorary; military: W.W. II, U.S. Navy Lt. (j.g.), Pacific Theatre, Boat Group Comdr. USS "Sitka"; admitted to Bar 1948; practiced law in Austin with father and brother until appointed to District Court bench in 1955; president MN Assn. of Trial Lawyers, 1954; director U of M Law Alumni Assn. 1957-1960; Region 10 member Governor's Commission on Crime Prevention & Control; member, Minnesota Criminal Information System (MINCIS); chief judge, Third Judicial District 1976-77; married Audrey Larson, 4 children. Elected without opposition 1956, 1962 and 1968; re-elected 1974.

**O. Russell Olson**, Rochester. Born 1924; graduate, Windom High School 1941; St. Olaf College 1948 (B.A.); University of Minnesota 1951 (LL.B.); admitted to Minnesota Bar 1951; general practice of law in Albert Lea 1951-63; Freeborn County Attorney 1954-62; veteran of World War II, U.S. Air Force 1943-46; member local, state and national bar associations; president, Minnesota District Judges Association, 1970-71; married Jean Stemsrud; three sons and one daughter. Appointed May 29, 1963 by Gov. Karl Rolvaag; elected to full terms in 1964, 1970 and 1976.



**Daniel F. Foley**, Albert Lea. Born October 9, 1921, Wabasha, Minn.; education: St. Thomas College (B.A.), Fordham University (LL.B.); practicing attorney 1948-66; past national commander of American Legion (1963-64); Dr. of Laws Degree, Mexican Academy of International Law (1964); American Legion department executive since 1953; life member of both the Minnesota and national executive committee, American Legion; Knights of Columbus 3rd and 4th degree; Knight of St. Gregory; Recipient of numerous awards for Americanism. Married, five sons. Appointed May 10, 1966; elected to full term 1968; re-elected 1974.

**Jack F. C. Gillard**, Albert Lea. Born 1928; U.S. Army 1946-1948; Macalester College, St. Paul, BA 1951; St. Paul College of Law, St. Paul, LL.B. 1956; William Mitchell College of Law, St. Paul, JD; private practice 19 years; Court Commissioner, Freeborn Co., 1966-1975; married, three children. Appointed Dec. 1, 1975.

**Urban J. Steimann**, Faribault. Born 1908. Sherburn (MN) High, 1926; College of St. Thomas, BA 1930; Minnesota College of Law, LL.B. 1934; Wm. Mitchell College of Law, JD 1969; Rice County Court Commissioner, 1938-43; Acting Rice County Attorney, 1943-46; Faribault City Attorney, 1947-48; Rice County Attorney, 1948-59; general law practice, Faribault, MN, 1937-69; counsel for Villages of Morristown & Nerstrand, several townships, bank, hospital, savings & loan, various corporations; formerly on board Rice County District One Hospital, Faribault Art Center, Opus Sancti Petri, Archdiocesan Bureau of Catholic Charities; member of American Judicature Society, national, state, local bar associations, ATLA, Lions, Elks, KC (3rd and 4th), Izaak Walton; Archdiocesan Distinguished Service Medal, 1959; Faribault JC Distinguished Service Award, 1971. Appointed January 29, 1969; elected to full term without opposition Nov. 3, 1970; re-elected, 1976.

**Glenn E. Kelley**, P.O. Box 37, Winona. Born: April 25, 1921, St. Edward, Nebraska; education: B.S., Northern State College, Aberdeen, S.D.; LL.B., University of Michigan, 1948; Military: U.S. Army Air Force 1942-45, 8th Air Force, ETA; practiced law in Austin 1948-1969; married, wife Margaret; three children, Glenn, David, and Anne. Appointed September 15, 1969; elected, 1976.

## FOURTH DISTRICT

Chief Judge: Donald T. Barbeau

**Dana Nicholson**, 5290 Villa Way, Apt. 103, Edina. Born March 7, 1909, Minneapolis; graduated, University of Minnesota, B.A., 1929, LL.B., 1931, Order of Coif; general practice of law 1931-1952, except for military service 1942-1946 as Lt. Comdr. U.S.N.R.; Judge of Minneapolis Municipal Court 1952-1959; president, State District Judges Association 1971-72; member, local, and state Bar Association; Interlachen Country Club and Minneapolis Athletic Club; one child, Molly Louise Nicholson. Appointed July 1, 1959; elected 1960; re-elected 1966, 1972.

**Lindsay G. Arthur**, Minneapolis. Born, Minneapolis, July 30, 1917; Graduate: Blake (High School), Princeton University (A.B.) and University of Minnesota Law School (J.D.); military: U.S. Navy Lt. 1942-45; general law practice, 1946-1954; Municipal Judge (Minneapolis) from 1954 to 1961. Minneapolis Alderman, 1951-1954; Minneapolis Capital Long Range Improvement Committee; Business-Labor Tax Study Chairman; Skid Row Relocation Study Chairman; Park Board Millage Campaign Chairman; past president, National Council of Juvenile Court Judges; chm./treas. of Nat'l. Juvenile Court Foundation; Dir., National Center for State Courts; American Bar Assn.; Juvenile Standards Comm.; member, Minnesota Juvenile Court Judges; Boy's Club director; trustee, Children's Health Center; White House Conference on Children, consultant, 1970; married, 3 children. Appointed on December 11, 1961. Elected for full term 1964. Re-elected 1970, 1976.

**Douglas K. Amdahl**, Minneapolis. Born Mabel, MN; education: Mabel High; Univ. of Minn. B.B.A.; William Mitchell College of Law, L.L.D. Suma Cum Laude; WW II service; asst. registrar, Wm. Mitchell 1948-1955; instructor, Wm. Mitchell 1951-1963; private practice 1951-55; Asst. Henn. County Attorney 1955-61; practice court instructor, Univ. of Minn. Law School 1966—; graduate, faculty member and faculty advisor Natl. College of the State Judiciary; regent, Intl. Academy of Trial Judges; chief judge 1973-75; president, State District Judges Assn. 1976-77. Married Phyllis Lampland 1949; one daughter, one son. Appointed November 2, 1962; elected for full term 1964, 1970, 1976.

**Donald T. Barbeau**, St. Louis Park. Born August 15, 1915; educated at North High School, University of Minnesota, Minneapolis College of Law; admitted to practice law in Minnesota in 1943; trial lawyer until appointed Judge of Municipal Court on July 1, 1959; member, International Academy of Trial Lawyers; trustee, William Mitchell College of Law; married, six children. Elected to Minneapolis Municipal Court in 1961; served as Judge of Municipal Court and Chief Judge of Minneapolis Municipal Court until appointed to District Court May 29, 1963; elected for full term 1964 and re-elected 1970, 1976.

**Stanley D. Kane**, 701 Parkview Terrace, Minneapolis. Born Minneapolis, 1908; education: University of Minnesota B.A. (magna cum laude), M.A.; Phi Beta Kappa, Sigma Delta Chi (journalistic), Lambda Alpha Psi; (literary); teaching fellow, University of Minnesota four years; faculty, Minnesota College of Law five years; general law practice 1940-63; Trial Examiner and Trial Attorney, NLRB 1943-47; Sp. General Counsel Puerto Rico Labor Relations Board 1946; attorney for various municipalities 1940-63; member Minnesota State Civil Service Board 1963 and board of Phi Beta Kappa Assn. of Minnesota; married; two children. Appointed May 29, 1963; elected for full term November 1964; re-elected 1970, 1976.

**Eugene Minenko**, 8437 Clinton Ave., Bloomington. Born March 13, 1922, Minneapolis; education: South High (Minneapolis), Univ. of Minn. (LL.B.); general law practice 1949-63 except for service as Special Assistant Attorney General 1958-9; military: World War II, Korean conflict, awarded Bronze Star, reserve and national guard service (20 yrs.); married Mona Lindahl, Virginia, Minn. (Dec., 1973). Appointed: Minneapolis Municipal Judge (1963), District Court Judge, December 10, 1965. Elected for full term November 1968. Re-elected 1974.

**Irving C. Iverson**, 4103 Chowen Ave. South, Minneapolis. Born 1915, Minneapolis; education: Edison High School, University of Minnesota and Minneapolis-Minnesota College of Law (BSL, LLB); general law practice engaged primarily in trial work (20 years); U.S. Navy service in all theaters in WW II as armed guard commander on merchant ships; married, one daughter and two grandchildren. Appointed July 12, 1967; elected to full term 1968; re-elected 1974.

**Crane Winton**, Minneapolis. Harvard College, A.B. '48; Harvard Law School, J.D. '51; diploma, National College of State Trial Judges, 1965; Judge of Minneapolis and Hennepin County Municipal Court, 1962-'67; member of Hennepin County Bar Ass'n, Minnesota State Bar Ass'n., American Bar Ass'n., section of judicial administration; National Conference State Trial Judges; section on litigation, ABA. Appointed July 12, 1967; elected to full term 1968; re-elected 1974.

**Bruce Charles Stone**, Minneapolis. Born 1916, Minneapolis; Monticello High School, University of Minnesota (B.S. Law), Minneapolis College of Law (LL.B); military service: 1941-1946; private practice (1946-1947); former Assistant and First Assistant Hennepin County Attorney (1947-1961); Judge of Minneapolis and Hennepin County Municipal Court (1961-1966); Chief Judge Hennepin County

Municipal Court (1966-1968); member: Supreme Court Committees on Rules of Civil Procedure, the State Judicial System, and Rules of Criminal Procedure. Married, three children. Appointed 1968; elected 1970, 1976.

**A. Paul Lommen**, 2110 Windsor Way, Minneapolis. Born February 3, 1915, Lanesboro, Minnesota; graduated from Lanesboro High School and University of Minnesota (B.A. and J.D.); admitted to practice 1939; general practice; military duty: World War II and Korea conflict (Lt. Col. Air Force); elected Judge Hennepin County Municipal Court 1964; re-elected in 1970; married, two children. Appointed Judge of District Court, Family Court Division, in 1971; elected, 1972; appointed Judge District Court 1974; elected 1976.

**David R. Leslie**, 9001 36th Ave. No., Minneapolis. Born June 8, 1924, Minneapolis; graduate of University of Minn. Law School (B.S.L. and J.D., 1950); served in U.S. Army, World War II; private practice (1951-57), Dassel, Minn; Assistant Attorney General (1957-63); Hennepin County Municipal Judge (1963-71); past chairman of board of trustees, Dassel Lutheran Church; past senior warden, St. James Episcopal Church, Minneapolis; married, seven children. Appointed December 9, 1971, elected Nov. 1974.

**Harold Kalina**, 731 Columbia Blvd. N.E., Minneapolis. Born July 2, 1928, Minneapolis; graduate of University of Minn. (B.S. L. and J.D.); served in U.S. Army; practicing attorney (1953-72); served in Minnesota Senate (1955-72); served as Assistant Minority Leader; married, wife, Elaine (Nee, Saledio); three children, Craig, Paul & Julie. Appointed May 22, 1972.

**Richard J. Kantorowicz**, Minneapolis; Born: Minneapolis, January 21, 1930; education: DeLasalle High School, University of Minnesota, B.S.L., 1952; LL.B., University of Minnesota, 1954; Special Ass't. Attorney General for state of Minnesota 1956-58; private practice of law, Minneapolis 1958-65; Hennepin County Municipal Court Judge, 1965 to 1973; former president Minneapolis Board of Park Commissioners; Minneapolis City Council, 1961 to 65; elected Majority Leader, Minneapolis City Council; chm. of board, Hennepin County Tax Levy; member, Metro Airport Commission; trustee, Minneapolis Art Institute; member, Minneapolis Industrial Development Commission; widower, six children, Jerome, Richard Jr., James, Ruth, Martha and Rebecca. Appointed Aug. 4, 1973.

**Jonathan Lebedoff**, Minneapolis. Born: April 29, 1938, Minneapolis; education: graduate, North High School, 1956; University of Minnesota, B.A. 1960; University of Minnesota Law School, LL.B., 1963; private practice in Minneapolis, 1963 to 1971; appointed Hennepin County Municipal Court Judge, December 1971; former member, State Judicial Council; member, Governor's Commission on Crime Prevention and Control. Appointed April 9, 1974; elected 1976.

**Susanne C. Sedgwick**, Excelsior. Born: June 10, 1931, Minneapolis; education: Southwest High School, Minneapolis; graduated (cum laude) William Mitchell College of Law, 1956, admitted to practice same year; undergraduate work at University of Minnesota with major in industrial relations; elected municipal Court Judge, 1970; Ass't Hennepin county Attorney from December 1968 to December 31, 1970; four years as staff attorney with Legal Aid Society of Minneapolis; member, board of directors, Community Health and Welfare Council; former chm. Law & Justice Advisory Committee to Urban Coalition of Minneapolis; county and state bar associations member; member, District Court Judges Assn.; married, four children. Appointed to Hennepin County District Court as head of Family Division, May 1974; elected 1976.

**Allen Oleisky**, Minneapolis. Born: March 31, 1938, Pierre, So. Dakota; education: Minneapolis North High School, B.A. University of Minnesota, 1960;

LL.B., University of Minnesota Law School, 1962; practicing attorney, Minneapolis, 1962-1972; Municipal Court Judge, 1972-74; Hennepin County Municipal Court, 1972-1974; board of directors, Urban Coalition of Minneapolis, 1974; chm., Law and Justice Task Force, Minneapolis; married, 2 children. Appointed 1974; elected 1976.

**Patrick W. Fitzgerald**, Minneapolis. Born: August 5, 1927, Rochester, MN; education: A.A. Degree, Rochester Junior College; J.D. Degree, Creighton University, Omaha, Nebraska; U.S. Navy, 1945-46; 22 years active practice of law in Minneapolis; Hennepin County Municipal Court Judge March 1973 to October 1974; instructor in course on evidence, William Mitchell College of Law 1954 to present; member, local, state and national bar associations; international Society of Barristers; Minneapolis Toastmasters Club; president, Hennepin County Bar Association 1971-1972; Secretary State District Judges Association; married, 6 children. Appointed October 9, 1974, Elected to full term, 1976.

**William S. Posten**, 4512 Park Avenue South, Minneapolis. Born March 10, 1931, East Moline, Ill.; graduate of Rock Island High School, Rock Island, Ill.; attended Augustana College, Rock Island, Ill.; William Mitchell College of Law, B.S.L., and William Mitchell College of Law, J.D. degrees; claims representative with the Social Security Administration in 1959 and 1960; Assistant Hennepin County Attorney, 1961 thru 1972; Chief of the Criminal Division, 1972; appointed Hennepin County Municipal Court Judge, August, 1973; elected Hennepin County Municipal Court Judge in November, 1974. Appointed May, 1976.

**Chester Durda**, Golden Valley. Born: July 20, 1928; education: Minneapolis schools; University of Minnesota, B.S., Ed., 1952; William Mitchell College of Law, J.D., 1957; Hennepin County Attorney's staff 1952-1966; appointed to the Municipal Court April, 1966; appointed to the District Court August, 1973; resigned May, 1974. Appointed July, 1976.

## FIFTH DISTRICT

Chief Judge: L. J. Irvine

**L. J. Irvine**, Fairmont. Born October 5, 1915, Clyde, Kansas; graduated from Fairbault High School, 1932; attended the University of Minnesota; graduated from St. Paul College of Law, 1947; practiced law at Wells until appointed District Judge in 1955 by Governor Orville L. Freeman; veteran of three years service in World War II; married Dorothy Caven, Fairfax, Minnesota; four children. Elected 1956, 1962, 1968 and 1974.

**Walter H. Mann**, Marshall. Born December 14, 1915; graduate of Thief River Falls High School, 1933; graduate of University of Minnesota Law School (B.S.L. and LL.B.); Captain, U.S. Army, World War II, serving in the Pacific Theatre of Combat 2½ years; County Attorney, Cottonwood County 1950 through 1960; married Pollyanna S. Holt of Hot Springs, Arkansas, 1942; four children. Appointed by Governor Orville L. Freeman December 1960; elected 1962; re-elected 1968, 1974.

**Noah S. Rosenbloom**, 128 Camelsback Road, New Ulm. Born, Minneapolis, 1924; education: Washburn H.S., Minneapolis; Macalester College, Univ. of Dubuque, Univ. of Illinois, Univ. of Minn. (B.A. '48, B.S.L. '50, LL.B. '52); military: U.S. Navy, WW II, LCDRJAGC USNR (retired); general practice in Redwood Falls (1953-63); Special Municipal Judge, Redwood Falls, '56, '61; member Minnesota District Judges Association; married Janet M. Biesterfeldt, August, 1953; 4 children. Appointed October, 1963; elected to full terms 1964, 1970, 1976.

**Harvey A. Holtan**, Lakefield. University of Minnesota, University of Minnesota Law School, B.S.L., J.D., U.S.M.A. St. Olaf College, National College of State

Trial Judges, 1968, University of Iowa; general practice of law 1950-67. Jackson County Attorney 1951-63 and State of Minnesota Regional Legal Officers 1953-67. Appointed January 16, 1967; elected 1974.

**Miles B. Zimmerman**, Mankato. Born: December 13, 1917, Washburn, N.D.; education: St. Thomas College, B.A. 1947; LL.B. University of Minnesota Law School, 1950; military: WW II, 1941-45, 34th Inf. Div. ETA, African & Italian campaigns; law clerk, Minnesota Supreme Court, 1 year; law clerk, U.S. District Court, 2 years; practiced law Mankato 1953 to 1974; member, School Board ISD #77, 6 years; lecturer, Continuing Legal Education, U. of M., judicial fellow, American College of Trial Lawyers; member, board of directors and president St. Joseph Hospital, Inc., 12 yrs.; former member and president Immanuel-St. Joseph Hospital, Inc., 3 years; married Romelle Sheran, 1947; 4 children. Appointed July 22, 1974.

## SIXTH DISTRICT

Chief Judge: C. Luther Eckman

**Donald C. Odden**, Duluth. Born December 14, 1922, Duluth; graduate, University of Minnesota B.S.L., 1948; LL.B., 1950; National College of State Trial Judges, 1968; military: U.S. Army WW II; Assistant St. Louis County Attorney, 1951-58; Duluth Municipal Judge, 1958-1962; member Minnesota Bar Association; American Bar Association; American Judicature Society; member, Supreme Court Advisory Committee on New Rules of Criminal Procedure; president, District Court Judges Association, 1974; married; 5 children. Elected 1962; re-elected 1968, 1974.

**Nicholas S. Chanak**, 2425 10th Avenue East, Hibbing. Born, Hibbing, 1912; education: Hibbing public schools, Hibbing Junior College, University of Minnesota Law School (BISIL. 1937, LL.B. 1939); private law practice 1939-65; U.S. Army (ETO) 1942-46; Municipal Judge, Hibbing, 1947-65; member: Minnesota Bar Assn., Municipal Judges Assn., Elks Lodge, Moose Lodge, VFW, American Legion, Scottish Rite, Minnesota Assn. for Retarded Children; Minnesota District Judges Assn. Elected November 1964; re-elected 1970 and 1976.

**Mitchell A. Dubow**, 614 So. Fifth Ave., Virginia. Born March 24, 1922, Portsmouth, Va.; education: Baltimore City College (Graduate, 1939); Univ. of Baltimore (LL.B. 1942); City Attorney for Virginia, MN 1960-63; Asst. County Attorney, St. Louis County 1963-1966; military: WW II, U.S. Army, Captain, Corps. of Engineers; married, wife Barbara; 3 children, Mona, Robert and Nancy. Appointed November 10, 1966; elected to full term 1968 and 1974.

**Donald E. Anderson**, 822 Bayliss, Duluth. Born November 11, 1921, Duluth; education: Duluth Junior College, Univ. of Minn. Law School; general law practice 1949-55; Asst. County Attorney, St. Louis County, 1955-63; Judge of Municipal Court, Duluth, 1963-66; military: WW II U.S. Army Infantry (5 yrs.); married Lois Liston; three children, Barbara, Thomas, and Sally. Elected 1966; re-elected 1972.

**C. Luther Eckman**, 3655 E. 3rd St., Duluth. Born 1908, Center City, Minn.; graduate of Moorhead High School, graduate of Gustavus Adolphus College (B.A.), Minnesota College of Law (LL.B.); general law practice 1948-1967; former Assistant St. Louis County Attorney and Conciliation Court Judge; WW II Army Intelligence, 1942-45; Duluth School Board member, 9 years; Family Service Society, 12 years; Kiwanis Club; Lutheran Church of the Good Shepherd; married; 3 children. Appointed June 18, 1967; elected to full term 1968 and 1974.

**Patrick D. O'Brien**, 2204 E. 1st St., Duluth. Born 1931, Canyon, MN; graduate of Keewatin High School (1949), Hibbing Jr. College (1951), William Mitchell

College of Law (1958); U.S. Army 1953-55; general law practice, Duluth, 1958-67; Duluth Municipal Judge, 1967-69; married; five children, Erin Kathleen, Michael Timothy, Sean Gregory, Kevin Paul and Kelly Ann. Elected 1968, re-elected 1974.

## SEVENTH DISTRICT

Chief Judge: Gaylord A. Sætre

**Charles W. Kennedy**, Wadena. Born April 13, 1913, Pukwana, S. Dak.; education: University of Minnesota, B.S.L. and LL.B.; served in U.S. Navy in WW II; practiced law from 1939 to 1962; Wadena County Attorney 1946-1954; member Minnesota State Bar and American Bar Associations; married; 3 children. Appointed February, 1962; elected to full term in 1964; re-elected 1970 and 1976.

**Gaylord A. Sætre**, Moorhead. Born December 21, 1916, Henning, Minnesota; North Dakota State University; University of Minnesota; St. Paul College of Law (now William Mitchell College of Law) B.S.-LL.B.-J.D.; graduate of National Institute of Juvenile Judges 1963; National College of Trial Judges 1969; special agent FBI 1941-1946; awarded certificate of war service by FBI; general law practice, Moorhead 1946-1962; member of American Bar Association; Minnesota Bar Association; National Association of Trial Judges; past president Seventh Judicial Bar Association and Clay County Bar Association; Clay County Probate and Juvenile Judge 1962-1968; married, three children. Appointed 1968; elected 1970, 1976.

**Paul Hoffman**, St. Cloud. Graduate: Purdue Univ. (B.S. 1947); Univ. of Michigan (J.D. 1950); practicing attorney in St. Cloud 1950-1968; Special Municipal Judge 1961-68. Appointed September, 1968; elected to full term 1970; re-elected 1976.

**Donald A. Gray**, 12 8th St. SE, Long Prairie. Born 1925, Grand Forks, No. Dakota; education: St. John's University, Collegeville, MN (BA) 1949; Wm. Mitchell College of Law (LLB) 1955; County Attorney, Todd County, 1958-1971; County Court Judge, Todd-Wadena Counties 1971-1976; veteran U.S. Marines WW II; married, 4 children. Elected 1976.

405

## EIGHTH DISTRICT

Chief Judge: Thomas J. Stahler

**Thomas J. Stahler**, Morris. Born June 6, 1917, Alberta, Minn.; education: Alberta High School, Univ. of Minn., Minneapolis College of Law. Military: WW II Capt. U.S.M.C.; general law practice, Morris, 1945-66; County Attorney for Stevens County, 16 years; past president First Fed. Savings and Loan Assn.; past president Stevens Cty. Ag. Soc. and Morris Kiwanis Club; past commander Am. Leg. Post and officer V.F.W.; active in West Central Ed. Dev. Assn. and establishment of U. of M., Morris; married Bonnie Gilbertson of Stevens County, seven children. Elected 1966; re-elected 1972.

**Lief R. Langsjoen**, Willmar. Born November 29, 1924, Fergus Falls; educated in Fergus Falls and St. Peter public schools; Gustavus Adolphus College, St. Peter, B.A. 1947; University of Minnesota Law School, 1950, L.L.B.; United States Navy, World War II; appointed by Harold LeVander to Minnesota Tax Court Oct. 22, 1968; married Jean C. Horman of Sleepy Eye; three children. Appointed by Gov. LeVander to State District Court September 1, 1970. Elected for six year term beginning Jan. 1, 1973.

**John C. Lindstrom**, Willmar. Graduate, University of Minnesota Law School 1966; member, Minn. House of Representatives 1972-1976; Assistant Majority Leader 1975-1976; co-author *Stein on Probate*; member Minnesota and American Bar Associations; married, 3 children. Appointed 1976.

**NINTH DISTRICT**

Chief Judge: Warren A. Saetre

**Gordon L. McRae**, International Falls. University of Minnesota Law School, B.S.L. and L.L.B.; private practice 1950-1962; law clerk, U.S. District court 1948-1950. Appointed April 1962; elected for full term 1964; re-elected 1970, 1976.

**Robert A. Peterson**, Crookston. Born, Des Moines, Iowa, March 12, 1923; graduate of Central High School, Minneapolis, Minn.; University of Minnesota (B.S.L.), 1947; LL.B. University of Minnesota, 1949; U.S. Army (1943-1946), ETO; general practice of law at Crookston, 1949-1972; Judge of Municipal Court, Crookston, (1952-1960); Crookston City Attorney (1960-1966); Polk County Attorney, (1966-1972); Judge of County Court, Polk County, (1972-1975). Appointed 1975; elected to full term 1976.

**James E. Preece**, Rural Route 3, Bemidji. Born December 6, 1926, International Falls; Univ. of Minn. (B.S.L., LL.B.). U.S. Army 1943-46 (South Pacific); general law practice 1952-66; married four children. Appointed November 10, 1966; Elected 1972.

**Ben F. Grussendorf**, Brainerd. Born July 27, 1906, Fairfax, MN; education: Itasca Jr. College 1925-27; Gustavus Adolphus College, 1927-29, B.A.; University of Minnesota, LL.B. 1934; attended two judicial seminars, University of Nevada; U.S. Army Transportation Corp., ETA, 1940-46; 32 years in law practice in Grand Rapids, MN; 30 years Itasca County Attorney; member American and Minnesota Bar Associations; Retired Army Officers Assoc.; former president Minnesota County Attorneys Assn.; American Legion, Veterans of Foreign Wars, & Disabled American Veterans. Appointed 1968, elected 1970, by appointment, term extended to 1978.

**Warren A. Saetre**, Thief River Falls. Born August 22, 1923, Henning, Minn.; LLB & J.D. degree; military pilot WW II; Judge Advocate, Korean War; practiced law Warren, Minn., 1952-1968; married: wife Margaret, six children. District Judge since 1968; re-elected 1976.

**John A. Spellacy**, Grand Rapids. Born February 3, 1925, Hibbing, MN; education: University of Minnesota, LL.B., and J.D. degree; military: Lt. (jg) U.S. Navy, WW II; 25 years as a practicing lawyer, primarily trial work; member, Order of the Coif; fellow, Int'l. Society of Barristers; American Board of Trial Advocates; Assoc. of Insurance Attorneys; Int'l. Assoc. of Insurance Counsel; board of governors, MN State Bar Assoc.; past president, Itasca County and 15th Dist. Bar Associations; married; 4 children. Appointed March 1, 1974.

**TENTH DISTRICT**

Chief Judge: William T. Johnson

**William T. Johnson**, 312 Park Avenue, Mahtomedi. Graduate of Minnesota College of Law (Minneapolis); Village Attorney (Mahtomedi), 1932-1962; Washington County Attorney, 1943-1959; Examiner of Titles, Washington County, 1959-1962; member, board of governors, State Bar Assn., (10 years); married, two children. Appointed September 1, 1962; elected for full term 1964 and 1970; term extended by governor to September 1, 1977.

**Robert Bakke**, 1661 Camelot Lane, Fridley. Born Big Sandy, Montana; B.S.L. 1952, LL.B. 1954; general law practice at Delano for 12 years; military: U.S. Army 1943-46; member: Am. Leg., VFW, Lions, Minn. State Bar Assn., American Bar Assn.; married: wife, Karin; two daughters, Linda and Cynthia. Appointed December 2, 1965; elected for full term 1968; re-elected 1974.

**Carroll E. Larson**, 1203 Montrose Blvd., Buffalo. Born 1913, Monticello; education: Waldorf College, Forest City, Ia. and Univ. of South Dakota (LL.B.) 1940; general law practice in Buffalo (23 yrs.), company attorney for Economics Laboratory Inc., St. Paul (3 yrs.); served in U.S. Army during WW II; married, five children. Appointed July 13, 1967; elected to full term 1968; re-elected 1974.

**John F. Thoreen**, 828 S. Greeley, Stillwater. Born 1918, Stillwater; graduate of Stillwater High School, Gustavus Adolphus College (B.A.), Univ. of Minn. (B.S.L., LL.B.); National College of State Trial Judges; military: U.S. Army, 1942-1946, ETO; general law practice in Stillwater, 1941-67. Washington County Attorney 1959-1967; married; 3 children. Appointed July 13, 1967; elected to full term 1968; re-elected in 1974.

**Thomas G. Forsberg**, 10571 Flora St. N.W., Coon Rapids. Born January 14, 1927 in Appleton, Minn.; graduate of University of Minn. (B.S.L., 1950 and J.D. 1952); served in U.S. Army (1945-47); private practice in Coon Rapids (1952-68); Coon Rapids Municipal Judge (1953-68); County Municipal Court, 1968-72; Blaine City Attorney (1954-68); member of Minnesota & American Bar Associations; Masonic Lodge; American Legion; Twin City Metropolitan Planning Commission member; Coon Rapids Methodist Church; Municipal Judges Assn.; married; four children. Appointed April, 1972; elected 1974.

**John Frederick Dablow**, Cambridge. Born April 12, 1924, Thief River Falls; graduate U. of Minn. B.S., B.A. J.D.; admitted to bar, 1950. County Attorney, Isanti Co., 1958-1976; married Elizabeth Gould; 4 children. Appointed August 15, 1976.

## COUNTY COURT

**Judges:** In 1971 when the county court system was established, former probate judges had the option of becoming county court judges or judicial officers. All new county court judges must be learned in the law and are elected to six year terms which expire on the first Monday in January.

**Salary:** \$40,000; \$27,000 for judges not learned in the law.

407

## COUNTY COURT JUDGES

County	Judge	Chambers	Term expires
Aitkin	Robert S. Graff	Aitkin	1981
Anoka	Edward E. Coleman	Anoka	1979
Anoka	James T. Knutson	Anoka	1979
Anoka	Spencer J. Sokolowski	Anoka	1981
Anoka	Stanley N. Thorup	Anoka	1981
Anoka	Joseph Wargo	Anoka	1979
Becker	Sigwell Wood	Detroit Lakes	1981
Beltrami	Marcus A. Reed	Bemidji	1981
Big Stone-Traverse	Keith C. Davison	Wheaton	1983
Blue Earth	Charles C. Johnson	Mankato	—
Blue Earth	James C. Harten	Mankato	1983
Blue Earth	James D. Mason	Mankato	1983
Brown	William B. Mather, Jr.	New Ulm	1983
Carlton	LaDean A. Overlie	Carlton	1977
Carver	John A. Fahey	Chaska	1979
Carver	Edward H. Luedloff	Chaska	1977
Cass-Hubbard	Keith L. Kraft	Park Rapids	1981
Cass-Hubbard	Michael Haas	Walker	1979
Chippewa	Marquis L. Ward	Montevideo	1979



County	Judge	Chambers	Term expires
Clay	James Garrity	Moorhead	1979
Clay	Homer A. Saetre	Moorhead	1979
Clearwater	Melvin T. Anderson	Bagley	1981
Cottonwood	James W. Remund	Windom	1981
Crow Wing	Henry W. Longfellow	Brainerd	1981
Crow Wing	Darrell M. Sears	Brainerd	1977
Dakota	Jack A. Mitchell	South St. Paul	1979
Dakota	Gerald W. Kalina	Hastings	1979
Dakota	John J. Daly	Burnsville	1979
Dakota	Charles F. Gegen	Hastings	1979
Dakota	Martin J. Mansur	West St. Paul	1979
Dodge-Olmsted	Lawrence Agarter	Mantorville	1979
Dodge-Olmsted	Gerard Ring	Rochester	1979
Dodge-Olmsted	Harold G. Krieger	Rochester	1981
Douglas-Grant	Paul L. Ballard	Alexandria	1981
Douglas-Grant	Richard S. Roberts	Elbow Lake	1981
Faribault	J. W. Schindler	Blue Earth	1981
Fillmore	Clement H. Snyder, Jr.	Preston	1979
Freeborn	A. K. Grinley	Albert Lea	1981
Freeborn	William R. Sturtz	Albert Lea	1983
Goodhue	Elmer J. Tomfohr	Red Wing	1981
Hennepin	* Melvin J. Peterson	Minneapolis	1979
Houston	Robert E. Lee	Caledonia	1983
Itasca	William J. Spooner	Grand Rapids	1981
Jackson	Donald G. Lasley	Jackson	1983
Kandiyohi	M. A. Wahlstrand	Willmar	1981
Kandiyohi	Allen Douglas Buchanan	Willmar	1979
Kittson-Roseau- Lake of the Woods	Donald Shanahan	Roseau	1979
Koochiching	Peter N. Hemstad	International Falls	1979
Lac Qui Parle	John J. Weyrens	Madison	1979
Lake-Cook	Walter A. Egeland	Two Harbors	1981
Le Sueur	Ruth Brown	Le Center	1981
Lincoln-Lyon	Irving J. Willtrout	Marshall	1981
McLeod	LeRoy W. Yost	Glencoe	1981
Mahnomen	Jerome L. Kersting	Mahnomen	1979
Mahnomen-Norman	Milton A. Kludt	Ada	1983
Marshall-Red Lake-Pennington	Larry G. Jorgenson	Warren	1983
Marshall-Red Lake-Pennington	J. A. Harren	Thief River Falls	1983
Martin	Conrad F. Gaarenstroom	Fairmont	1981
Meeker	Cedric F. Williams	Litchfield	1981
Mille Lacs-Kanabec	Leonard M. Paulson	Milaca	1981
Morrison	George P. Wetzel	Little Falls	1983
Mower	Paul Kimball, Jr.	Austin	1983
Mower	Roger S. Plunkett	Austin	1983
Murray	John Holt	Slayton	1979
Nicollet	Henry N. Benson, Jr.	St. Peter	1981
Otter Tail	Elliott O. Boe	Fergus Falls	1979
Otter Tail	Henry Polkinghorn	Fergus Falls	1983
Pine-Isanti-Chisago	James Gunderson	Center City	1983
Pine-Isanti-Chisago	George E. Sausen	Pine City	1981
Pine-Isanti-Chisago	Linn Slattengren	Cambridge	1979
Pipestone	Ordnor P. Bundlie, Jr.	Pipestone	1979
Polk	Philip Nelson	Crookston	1981
Pope	John N. Claeson	Glenwood	1981
Ramsey	* Andrew A. Glenn	St. Paul	1981
Redwood	Donald L. Crooks	Redwood Falls	1981
Renville	James E. Zeug	Olivia	1979
Rice	Gerald Wolf	Faribault	1981
Rice	William A. Johnson	Faribault	1979
Rock-Nobles	Gary Crippen	Worthington	1981
St. Louis	Edmund J. Belanger	Duluth	1983
St. Louis	Thomas J. Bujold	Duluth	1983
St. Louis	Robert V. Campbell	Duluth	1983
St. Louis	Ralph E. Harvey	Virginia	1983
St. Louis	David S. Bouschor	Duluth	1983
St. Louis	Gail Murray	Hibbing	1983
Scott	Richard J. Menke	Shakopee	1983
Scott	Kermit J. Lindmeyer	Shakopee	1979
Sherburne-Benton-Stearns	Paul J. Doerner	St. Cloud	1983
Sherburne-Benton-Stearns	Richard J. Ahles	St. Cloud	1979
Sherburne-Benton-Stearns	Willard P. Lorette	St. Cloud	1981
Sherburne-Benton-Stearns	Rainer L. Weis	Elk River	1983
Sherburne-Benton-Stearns	Roger M. Klaphake	St. Cloud	1983
Sibley	Kenneth W. Bull	Gaylord	1981
Steele	Charles E. Cashman	Owatonna	1981

**\*\*These are probate judges serving the only separate probate courts in the state.**

County	Judge	Chambers	Term expires
Stevens	Donald R. Giberson	Morris	1981
Swift	R. A. Bodger	Benson	1981
Wabasha	Dennis H. Weber	Wabasha	1981
Wadena-Todd	Don Edwin Kennedy	Wadena	1979
Waseca	John H. McLoone	Waseca	1979
Washington	Howard R. Albertson	Stillwater	1979
Washington	John T. McDonough	Stillwater	1981
Washington	Searle R. Sandeen	Stillwater	1981
Watsonwan	David Teigum	St. James	1979
Wilkin	Bruce N. Reuther	Breckenridge	1981
Winona	Dennis A. Challeen	Winona	1979
Winona	S. A. Sawyer	Winona	1983
Wright	Clifford E. Olson	Buffalo	1981
Wright	Glen W. Swenson	Buffalo	1979
Yellow Medicine	Frederick M. Ostensoe	Granite Falls	1981

## DIRECTORY OF COURT-RELATED FUNCTIONS

Included in this Chapter

	Page
Board on Judicial Standards	409
Lawyers Professional Responsibility Board	410
Judicial Council	411
State Board of Law Examiners	410
State Law Library	412
State Public Defender	411

### BOARD ON JUDICIAL STANDARDS

202 Minnesota State Bank Bldg.  
200 South Robert St.  
St. Paul 55107  
(612) 296-3999

**Law provides:** That members representing the district, municipal and county courts shall be appointed by their respective judicial organizations and that the lawyer members shall be appointed by the board of governors of the Minnesota State Bar Association. The citizen members shall be appointed by the governor with the advice and consent of the senate. Minnesota Statutes 490.15

**Term:** 4 years

409

Member	Residence	Office	Term expires
Gerald R. Dillon	Minneapolis	Chairman	7/19/77
Ruby Hunt	St. Paul		7/19/79
Honorable Robert F. Johnson	St. Paul		6/30/79
George C. King, Esq.	St. Paul		6/30/77
Honorable Gordon L. McRae	International Falls		6/30/79
Katherine Murphy	Wayzata		7/19/77
John W. Padden, Esq.	Crookston		7/31/79
Honorable Sewell Sawyer	Winona		6/30/79
Harvey A. Stegemoeller	St. Paul		7/19/79

**Executive Secretary:** George J. Kurvers

#### Function:

Recommends to the Supreme Court the retirement of a judge for disability that seriously interferes with the performance of his duties and is or is likely to become permanent, and to censure or to remove a judge for action or inaction that may constitute persistent failure to perform his duties, habitual intemperance or conduct prejudicial to the administration of justice that brings the judicial office into disrepute.

**STATE BOARD OF LAW EXAMINERS**

Room 200A, Minnesota State Bank Bldg.  
200 So. Robert Street  
St. Paul, MN 55107  
(612) 222-2050

**Law provides:** Rules of the Supreme Court and Minnesota Statutes 481.01; board is composed of 7 members appointed for 3 year terms by the Supreme Court.

Members	Residence	Office	Term Expires
C. Allen Dosland	New Ulm	President	1/1/78
Gerald S. Rufer	Fergus Falls	Secretary	1/1/77
Charles T. Barnes	Duluth		1/1/77
Robert F. Collins	South St. Paul		1/1/79
Harry G. Costello	St. Paul		1/1/77
Morris Dickel	Crookston		1/1/78
James R. Schwebel	Minneapolis		1/1/77

**Executive Director:** Richard E. Klein, Director of Bar Admissions

**Function:**

The State Board of Law Examiners examines applicants to determine their qualifications to take the Minnesota Bar Examination. They administer the bar examination and recommend successful candidates to the court. Certificates authorizing the holder to practice law are issued by the supreme court upon recommendations of the Board.

**LAWYERS PROFESSIONAL RESPONSIBILITY BOARD**

(formerly State Board of Professional Responsibility)

200 Minnesota State Bank Building  
200 South Robert Street  
St. Paul, Minnesota 55107  
(612) 296-3952

**Law provides:** The supreme court has established a lawyers professional responsibility board, funded by the registration fees paid by lawyers. The board consists of fifteen lawyer members, six lay members, and a chairman. Members may serve two 3-year terms. There is also a state administrative director on professional conduct who is appointed by the court and serves at the pleasure of the court.

Members	Residence	Office	Term expires
Kenneth M. Anderson	Minneapolis	Chairman	Indeter.
Norman D. Arvesen	Fergus Falls	Member	2/1/78
Thomas H. Carey	Virginia		2/1/77
Gerald T. Carroll, Jr.	Minneapolis		2/1/79
Conrad M. Fredin	Duluth		2/1/79
Kelton Gage	Mankato		2/1/79
Arthur N. Goodman*	St. Paul		2/1/77
James T. Hale	Minneapolis		2/1/78
William T. Hedeen	Worthington		2/1/77
Philip C. Helland*	St. Paul		2/1/77
Jared How*	Mankato		2/1/78
Charles T. Hvass	Minneapolis		2/1/78
Irene Janski*	Minneapolis		2/1/79
Kenneth F. Kirwin	St. Paul		2/1/78
Gerald E. Magnuson	Minneapolis		2/1/79
William I. Novak*	Gilbert		2/1/79
Harding A. Orren	Minneapolis		2/1/77
Allen I. Saeks	Minneapolis		2/1/77
Jerome B. Simon	St. Paul		2/1/77

Members	Residence	Office	Term expires
William P. Van Evera	Duluth		2/1/78
Sherman Winthrop	St. Paul		2/1/79
Martha Zachary*	Inver Grove Heights		2/1/78

\*Non-Lawyer Members

**Administrative Director:** R. Walter Bachman, Jr.

**Assistant Administrative Director:** Daniel G. Heely

**Function:**

The director and assistants investigate complaints against lawyers in conjunction with local bar association ethics committees. The Board then reviews the findings and recommends disbarment or other discipline to the Supreme Court in those cases where the conduct of the lawyer warrants such action.

## JUDICIAL COUNCIL

230 State Capitol  
St. Paul 55155  
(612) 296-2474

**Law provides:** For a judicial council with 11 members: seven appointed by the governor; four judges including chief justice (or designee), two district court judges, and one county court judge. Minnesota Statutes (Chapter 483, 480.053; 611.23; 480.059 Subd. 3; 611.26).

**Term:** Three years

Members	Residence	Office	Term expires
Hon. Lawrence R. Yetka	Maplewood	Chairman	—
Norman Perl	Minneapolis		1/2/79
Hon. C. Luther Eckman	Duluth		January, 1980
Hon. Thomas J. Stahler	Morris		January, 1980
Hon. Paul Kimball, Jr.	Austin		January, 1980
Hon. Robert E. Bowen	Minneapolis		1/1/79
Sue Flinch	St. Paul		January, 1980
James D. Mason	Mankato		January, 1980
James Harper	Duluth		1/1/79
John French	Minneapolis		1/2/78
Thomas M. Conlin	St. Paul		1/2/78

**Executive Director:** Laurence Harmon, State Court Administrator

**Function:**

Created for the continuous study of the organization, rules and methods of procedure and practice of the judicial system of the state, and of all matters relating to the administration of said system and its several departments.

## STATE PUBLIC DEFENDER

C. Paul Jones  
Law School, University of Minnesota  
Minneapolis 55455  
(612) 373-5725

**Law provides:** Minnesota Statutes, Sections 611.22-611.25 Appointed by judicial council, public defender is a qualified attorney licensed to practice law in the state and is in the unclassified service of the state.

**Salary:** \$35,000.

**Functions:**

At the direction of a judge of the supreme court or district court, the public defender represents without charge, an indigent defendant or other person appealing to the supreme court from a conviction — or pursuing a post-conviction proceeding after the time for appeal has expired.

**STATE LAW LIBRARY**

117 University Avenue  
St. Paul 55155  
(612) 296-2775

**Law provides:** Minnesota Statutes, Section 480.09.

**State Law Librarian:** Ronald L. Cherry

**Function:**

The State Law Library, established in 1849, is designed to meet the needs of the legal profession, the departments of state, the attorney general, and the supreme court.

Its collection includes the latest legal reports, digests, encyclopedias, textbooks, the statutes of all of the 50 states, the federal statutes, also reports and statutes of Great Britain, Canada and the British Commonwealth. The briefs of the Supreme Court of Minnesota and of the United States Supreme Court are also included in the collection.

412

**MUNICIPAL COURT**

**Chambers:** There are two separate municipal courts in Minnesota. Hennepin County Municipal Court chambers are in Hennepin County Government Center, Courts Tower, Minneapolis; Ramsey County Municipal Court chambers are in Ramsey County Courthouse, St. Paul

**Judges:** All municipal court judges must be learned in the law and are elected to six-year terms which expire on the first Monday in January.

**Salary:** \$40,000.

**Municipal Court Judges****HENNEPIN COUNTY:**

Robert E. Bowe  
Henry W. McCarr  
H. Peter Albrecht  
Wm. B. Christianson  
Eugene J. Farrell

Kenneth J. Gill  
Daniel R. Hart  
James H. Johnston  
Peter Lindberg

O. Harold Odland  
Delilia Pierce  
Diana E. Murphy  
Neil A. Riley

James D. Rogers  
Robt. J. Schumacher  
C. Wm. Sykora  
Herbert Wolner

**RAMSEY COUNTY:**

Roland J. Faricy, Jr.  
Kenneth J. Fitzpatrick  
William J. Fleming

Donald E. Gross  
Robert F. Johnson  
John J. Kirby

Allen R. Markert  
George Peterson  
Bertrand Poritsky

Joseph Salland  
Joseph P. Summers

## Chapter



<b>Development of Regions in Minnesota .....</b>	<b>415</b>
<b>Regional Development commissions .....</b>	<b>415</b>
<b>Agencies included in this chapter .....</b>	<b>417</b>
<b>Directory of Counties .....</b>	<b>419</b>
<b>Directory of Cities and Post Offices .....</b>	<b>449</b>

# LOCAL ADMINISTRATION

The legislature has created a system of city, county and regional officers and commissions to administer local government in Minnesota — the fourth state in total number of such units in the United States (after Illinois, Pennsylvania, and Ohio) and first in number of townships: 855 cities, 87 counties, 1,805 townships, 13 regional administrations.

414

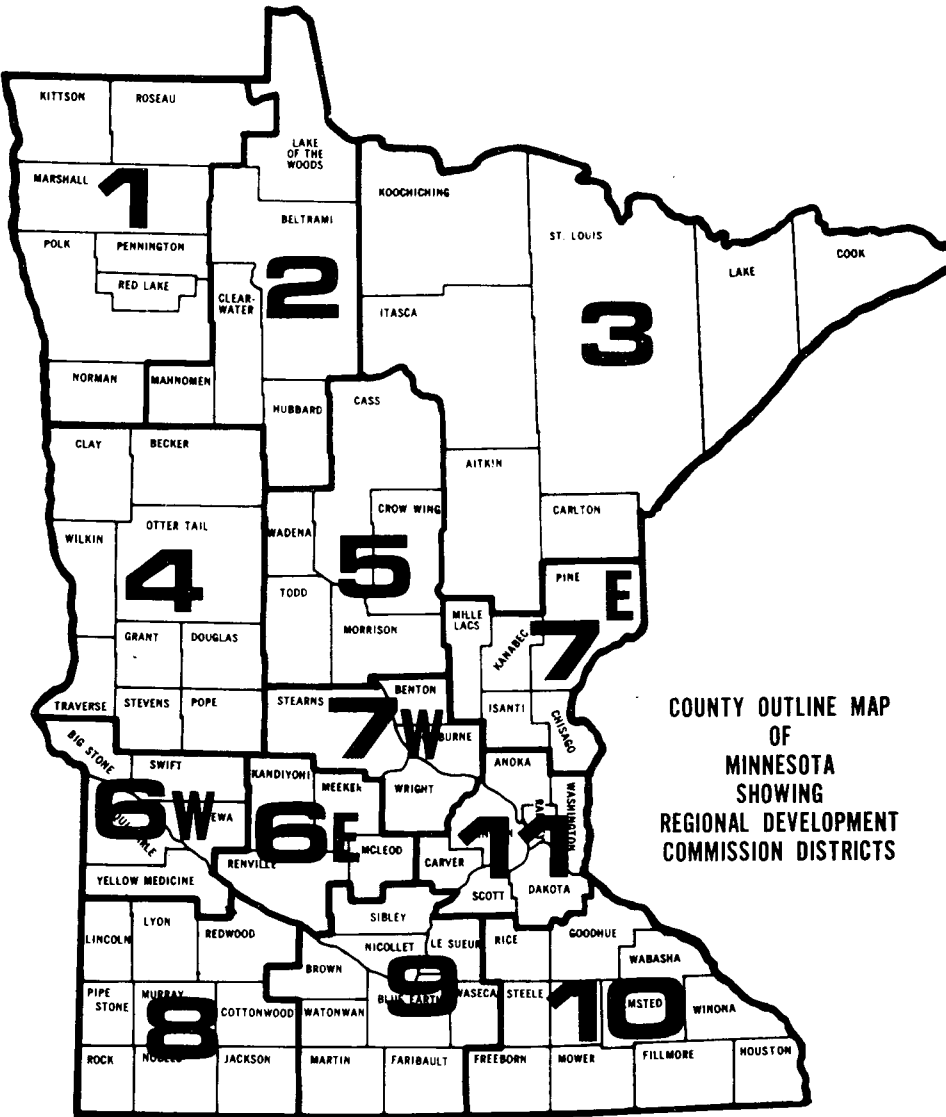

## DEVELOPMENT OF REGIONS IN MINNESOTA

The Regional Development Act of 1969 provided for creation of Regional Development Commissions (RDC) in Minnesota. Twelve RDC's have been created which together with the Metropolitan Council (established in 1967) cover all areas of the state.

### Steps in Organizing

Most of the organizational activity occurred during 1973, including: selection of members, selection of officers, preparation and adoption of bylaws, selection of office location and recruiting of executive director and staff. The commissions were formed only after local governments representing a majority of the population in each region petitioned the governor requesting their formation.

Each commission selects its own chairman, staff, and develops its own work program and priorities for action.

### Aids in Planning

Each fiscal year, each commission prepares a detailed overall program design or work program to use as a management tool in conducting its activities. These work programs are vehicles for involving state agencies in the review of commission plans. State agencies have been invited to participate in the review sessions on each commission's plan.

The governor has designated RDC's as regional clearinghouses. This means they have the authority to review applications from governmental units for state and federal assistance.

The Office of Local and Urban Affairs in State Planning Agency has been charged with responsibility of coordinating the state's assistance program to RDC's.

## REGIONAL DEVELOPMENT COMMISSIONS

State Planning Agency  
Room 101, Capitol Square Building  
555 Cedar Street  
St. Paul 55101  
(612) 296-2007

**Law provides:** Membership of regional development commissions consists of local elected officials — county, city, township, school board — who are selected by the groups they represent and representatives of public interest groups (selected by the elected officials) in the region. Minnesota Statutes, Chapter 462.

All of the twelve commissions are now organized, staffed and operating. The Metropolitan Council, established by Minnesota Statutes, Chapter 473B, represents Region 11.

Region	Established	Chairman	Executive director
1 (Northwest)	2/8/73	Ervin Strandquist Newfolden Minnesota 56738 (218) 874-2305	Eugene Abbott 425 Woodland Avenue Crookston, Minnesota 56716 (218) 281-1396
2 (Headwaters)	4/23/71	M. J. Haack 2508 Calihan Avenue Bemidji, Minnesota 56601	John Ostrem Mental Health Building Box 584 Bemidji, Minnesota 56601 (218) 751-3108
3 (Arrowhead)	11/20/69	Innis (Sonny) Nesbitt 109 Park Avenue International Falls, Minnesota 56649 (218) 283-3316	Rudy Esala 200 Arrowhead Place 211 West Second Street Duluth, Minnesota 55802 (218) 722-5545



Region	Established	Chairman	Executive director
4 (West Central)	2/2/73	Leslie Aukes Norcross Minnesota 56274 (612) 563-8382	John Sem Administration Building Fergus Falls Community College Fergus Falls, Minnesota 56537 (218) 739-3356
5 (Region Five)	7/6/73	Mary Koep 123 Laurel Brainerd, Minnesota 56401 (218) 829-9793	Robert F. Benner 102 - 6th Street North Staples, Minnesota 56479 (218) 894-3233
6E (Six East)	3/29/73	Earl Larson (Acting) Rt. 1 Willmar, Minnesota 56201 (612) 235-4326	Eugene Hippe City Auditorium 311 West 6th Street Willmar, Minnesota 56201 (612) 235-8504
6W (Upper Minnesota Valley Regional Development Commission)	5/18/73	John Thompson 800 - 16th Street South Benson, Minnesota 56215 (612) 843-2573	Dennis Dahlem 323 West Schlieman Appleton, Minnesota 56208 (612) 289-1981
7E (East Central)	7/14/73	William Jokela Box 311 Sandstone, Minnesota 55072 (612) 245-2217	John Hill Kanabec County Courthouse 18 North Vine Street Mora, Minnesota 55051 (612) 679-4065
7W (Central Minnesota)	8/23/73	Ralph Thompson Belgrade Minnesota 56312 (612) 346-2637	Otto Schmid 2700 1st Street North St. Cloud, Minnesota 56301 (612) 253-7870
8 (Southwest)	6/12/73	F. A. "Jim" Miller 774 Des Moines Drive Windom, Minnesota 56101 (507) 831-1951	Mark Atchison 2711 Broadway Slayton, Minnesota 56172 (507) 836-8549
9 (Region Nine)	2/25/72	Carl Wyczawski 101 North Minnesota New Ulm, Minnesota 56073 (507) 642-3630	Terence Stone Manpower Services Building 709 North Front Street Mankato, Minnesota 56001 (507) 387-5643
10 (Southeastern Minnesota)	8/31/73	Robert Larson 420 N.W. Second St. Faribault, Minnesota 55021 (507) 334-3573 (home) (507) 334-9456 (business)	Rolf Middleton 301 Marquette Bank Building So. Broadway at 2nd St. SE. Rochester, Minnesota 55901 (507) 285-2550
11 (Metropolitan Council)	8/9/67*	John Boland 300 Metro Square Building 7th and Robert Streets St. Paul, Minnesota 55101 (612) 291-6359	

\*created by special act of legislature

### Functions:

Minnesota's Regional Development Commissions (RDCs) were formed by counties and municipalities representing a majority of the population in each region (see map) who petitioned the governor to establish a regional development commission as provided for in the Regional Development Act of 1969. The purpose of this act is: "To facilitate intergovernmental cooperation and to insure orderly and harmonious coordination of state, federal, and local comprehensive planning and development programs for the solution of economic, social, physical, and governmental problems of the state and its citizens . . ."

RDCs are required to prepare and adopt a comprehensive development plan for their region and to review all applications from governmental units requesting loans or grants from federal and state agencies when the application is clearly related to the region. They may also carry out studies and research and provide technical assistance to local governments in the region.

Each RDC is required to prepare an annual report which includes: a statement of receipts and expenditures, a detailed budget, description of plans and studies prepared by the RDC, a list of projects reviewed, and RDC recommendations regarding federal and state programs, cooperation, funding, and legislative needs.

Comparative Analysis of Minnesota Regions

Region	Population			Average Family Income	Area (Square Miles)	Density	Land Use			
	Urban	Rural	Total				Forested	Cultivated	Water Cover	Urban
1	27,089	67,490	94,579	\$ 8,070	8,551	11.06	11.95%	70.80%	.79%	.56%
2	14,262	40,332	54,594	\$ 7,599	7,456	7.32	50.45%	12.90%	15.27%	.78%
3	189,298	140,305	329,873	\$ 9,471	20,338	16.22	79.03%	1.81%	9.39%	1.48%
4	69,389	115,987	185,376	\$ 8,681	8,671	21.38	12.42%	65.90%	6.74%	1.72%
5	26,431	87,193	113,624	\$ 7,847	6,267	18.13	50.08%	18.42%	9.07%	2.58%
6E	32,932	65,227	98,159	\$ 8,896	3,001	20.60	3.03%	79.05%	3.87%	1.93%
6W	15,035	46,774	61,809	\$ 7,921	3,427	28.64	1.25%	83.34%	1.80%	1.27%
7E	8,580	67,771	76,351	\$ 8,787	3,540	21.57	45.69%	18.83%	4.44%	1.87%
7W	54,591	118,927	173,518	\$ 9,381	2,983	58.17	12.75%	48.71%	3.48%	3.46%
8	44,534	96,998	141,532	\$ 8,774	5,902	23.98	50%	87.78%	1.06%	1.24%
9	98,640	119,437	218,077	\$ 9,758	5,266	41.41	3.61%	85.18%	2.20%	1.87%
10	194,875	188,494	383,369	\$10,166	6,908	55.50	13.16%	65.71%	1.65%	2.36%
11	1,751,652	122,728	1,874,110	\$13,097	3,018	620.98	11.37%	42.52%	4.73%	18.01%

METROPOLITAN COUNCIL

300 Metro Square Building  
St. Paul 55101  
(612) 291-6359

**Law provides:** The council has 17 members. The governor appoints one resident member from each of 16 districts and the chairman from the area as a whole. The chairman serves at the pleasure of the governor. The 16 district members serve four year terms. Minnesota Statutes, Chapter 473B.

417

Members:

District:	Member:	Residence:	Office:	Salary:	Term expires:
		North St. Paul,	Chairman	\$39,000	Appointed
1	John J. Costello	St. Paul			January, 1979
2	Todd J. Lefko	St. Paul			January, 1981
3	Charles L. Rafferty	St. Paul			January, 1979
4	Stanley B. Kegler	Maplewood			January, 1981
5	George Dahlvang	Minneapolis			January, 1979
6	Joan Campbell	Minneapolis			January, 1981
7	Gladys S. Brooks	Minneapolis			January, 1979
8	Alton J. Gasper	Minneapolis			January, 1981
9	Robert Hoffman	Bloomington			January, 1979
10	Betty Kane	Golden Valley			January, 1981
11	Robert Short	Edina			January, 1979
12	Vacancy	Vacancy			January, 1981
13	Marcia Bennett	Columbia Heights			January, 1979
14	Opal M. Petersen	Stillwater			January, 1981
15	Gary Pagel	West St. Paul			January, 1979
16	James Daly	Belle Plaine			January, 1981

Functions:

The Metropolitan Council was created for the purpose of coordinating the planning and development of the seven county metropolitan area (Anoka, Carver,

Dakota, Hennepin, Ramsey, Scott, and Washington counties.) It began operations in August of 1967, and assumed all the powers, duties, obligations, and property carried or owned by the Twin Cities Metropolitan Planning Commission under Chapter 473 of Minnesota Statutes.

The council's main responsibilities are in the areas of metropolitan planning, coordination of local and special units of government, and in research and study, making recommendations to the legislature based on its findings and conclusions.

### **Planning:**

The council prepares a comprehensive development guide that consists of policy plans for metropolitan commissions and policy statements, goals, standards, programs and maps that recognize the physical, social, and economic needs of the metropolitan area. The guide is amended periodically.

### **Coordination:**

The basic mission of the Metropolitan Council is to coordinate planning and development. The council prepares the regional plan for metropolitan commissions and reviews and approves the development programs that the commissions prepare to carry out the regional plan.

The council also reviews the long term comprehensive plans of other independent commissions, boards, and agencies in the region. If these plans are inconsistent with the development guide, the council can suspend the plan pending modification. The council reviews the long term comprehensive plans of local governments in the area. It has 90 days to complete its review, and under a 1976 law, can require local governments to modify their plans to bring them into conformance with plans for regional transportation, parks, sewer, and airport services.

In addition, the council reviews all federal aid applications requiring regional review. The comments and recommendations of the council become part of the application when submitted.

Applications for federal or state aid in land acquisition under the land and water conservation fund of the Bureau of Recreation, open space program of Housing & Urban Development, and the state natural resources fund must have council approval.

### **Research:**

The Metropolitan Council is charged with the responsibility of conducting research and study programs into a wide range of problems of an urban and metropolitan nature. Among these subjects are: municipal incorporations and annexations, land use, parks and open space needs, airports, highways, transit facilities, public hospitals, libraries, schools, other public buildings, air and water pollution, solid waste disposal, storm water drainage, the tax structure and assessment practices, and the consolidation of common local government services.

The Metropolitan Council is financed by a tax levy of up to .23 of a mill on all taxable property in the metropolitan area, and by federal and state grants.

The council is also authorized to bond for water pollution control programs and regional park acquisition and development.

## METROPOLITAN WASTE CONTROL COMMISSION

Twin Cities Area  
350 Metro Square Building  
St. Paul 55101  
(612) 222-8423

**Law provides:** Minnesota Statutes, Chapter 473.

Member:	Commission Precinct:	Residence:	Office:	Term expires:
Joseph D. Strauss		Brooklyn Park	Ch. Salary: \$15,000.	1979
Richard C. Radman	A	St. Paul	Treasurer	1981
Calvin J. Brookman	B	Lake Elmo		1981
William T. Wallrich	C	No. St. Paul		1981
W. Glen Wallace	D	Minneapolis		1981
Carol M. Flynn	E	Minneapolis		1979
C. Wayne Courtney	F	Edina		1979
Richard A. Beens	G	St. Louis Park		1979
Ruth K. Hustad	H	Eden Prairie	Vice-chairperson	1979

**Chief Administrator:** Richard J. Dougherty

### Function:

The Metropolitan Waste Control Commission was established in 1969 to acquire, construct, operate and maintain all interceptor sewers and treatment works necessary for the collection, treatment and proper disposal of sewage in the metropolitan area. The commission manages a metropolitan disposal system consisting of six sewer service areas, 21 wastewater treatment plants, nearly 400 miles of interceptor sewers and numerous support facilities (laboratories, metering and water quality monitoring points, lift stations, etc.) — serving 101 area communities. The commission formulates and implements a development program aimed at meeting all state and federal pollution control regulations and carrying out the waste management policy plan of the Metropolitan Council. The commission is an operating agency of the Metropolitan Council, which appoints eight of nine total commissioners to serve overlapping four year terms representing precincts that are combinations of two contiguous council districts. The chairman is appointed by and serves at the pleasure of the governor.

419

## MINNESOTA'S 87 COUNTIES

**Government:** Counties are governed by a board of commissioners and administrative officers elected by the people. State law allows alternative forms of government, chiefly to allow for an elected executive, a manager, or administrator, and the option to make administrative offices appointive.

### Functions:

During the decade of the seventies, the legislature has increased the responsibilities of county government. A county court system has been established (see p. 407, this manual); counties are developing shorelands management and solid waste management systems.

Counties have authority for planning and zoning, to establish housing and redevelopment authorities and to direct the assessing function (except in cities over 30,000 population) in addition to regular duties such as administration for the state of welfare, elections, vital statistics, tax levies, and highways.

### A DIRECTORY OF MINNESOTA COUNTIES

Reference material on each of the 87 counties including county seats, 1970 population, land area, establishment date, congressional, state legislative, and state district court districts, development region, and names of county officials.

Additional information about Minnesota counties is available from the Association of Minnesota Counties, 55 Sherburne, Suite 203, St. Paul 55103, (612) 222-5821.

## COUNTY OFFICIALS

**Note:** In the following directory of county officials, the name of register of deeds has been changed to recorder, pursuant to Chapter 181, Laws of 1976.

**AITKIN COUNTY—County Seat, Aitkin 56431 — (218) 927-2102**

Established May 23, 1857      1970 Population 11,403      Land area 1,164,502.29 acres  
 Congressional District 7      State Senate District 13      State House District 13B  
 9th District Court      Development Region 3

Office	Name	Post office	Term expires
Auditor	Franklin O. Draper	Aitkin	1978
Treasurer	Vernon Nelson	Aitkin	1978
Recorder	Bryce E. Kelsey	Aitkin	1978
Sheriff	William J. Sobey	Aitkin	1978
Attorney	Thomas B. Cline	Aitkin	1978
Surveyor	William L. Voigt	Aitkin	1978
Coroner	Ivan B. Sorenson	Aitkin	1978
Clerk of Court	Robert E. Haas	Aitkin	—
Commissioner Dist. 1	Michael Zilverberg	Aitkin	1978
Commissioner Dist. 2	Donald Davies	Aitkin	1980
Commissioner Dist. 3	Eugene Wayrynen	McGregor	1978
Commissioner Dist. 4	Melvin Johnson	Tamarack	1980
Commissioner Dist. 5	Jacob Nordberg	Jacobson	1978
Assessor	Gerald P. Lundberg	Aitkin	—
Engineer	Kenneth A. Johnson	Aitkin	1978

**ANOKA COUNTY—County Seat, Anoka 55303—(612) 421-4760**

Established May 23, 1857      1970 Population 154,401      Land Area, 273,735.95 acres  
 Congressional District 5, 8      State Senate District 19,46,49,55,47      State House District 19A,19B,46A,46B,47A,47B,49A,55A,55B  
 10th District Court      Development Region 11

Office	Name	Post office	Term expires
Auditor	Charles R. Lefebvre	Anoka	1979
Treasurer	Donald C. Bailey	Anoka	1979
Recorder	Ted J. Omdahl	Anoka	1979
Sheriff	Ralph W. Talbot	Anoka	1979
Attorney	Robert W. Johnson	Anoka	1979
Surveyor	Roland W. Anderson	Anoka	—
Coroner	Joseph F. Wethington	Anoka	—
Clerk of Court	Raymond Nilsson	Anoka	—
Commissioner Dist. 1	Mike E. O'Bannon	Anoka	1979
Commissioner Dist. 2	Edward Fields	Anoka	1979
Commissioner Dist. 3	Robert Burman	Anoka	1981
Commissioner Dist. 4	Albert A. Kordiak	Anoka	1979
Commissioner Dist. 5	LeRoy H. Johnson	Anoka	1981
Assessor	Gayle Leone	Anoka	—
Engineer	Paul Ruud	Anoka	—

**BECKER COUNTY—County Seat, Detroit Lakes 56501 — (218) 847-7659**

Established March 18, 1858      1970 Population 24,372      Land area, 837,688.99 acres  
 Congressional District 7      State Senate District 10      State House District 10A  
 7th District Court      Development Region 4

Office	Name	Post office	Term expires
Auditor	Carl A. Randolph	Detroit Lakes	1979
Treasurer	John C. Jacoby	Detroit Lakes	1979
Recorder	Eleanor T. Miller	Detroit Lakes	1979
Sheriff	Jerod Townsend	Detroit lakes	1979
Attorney	John E. Pearson	Detroit Lakes	1979
Surveyor	Donald D. Busker	Detroit Lakes	1979
Coroner	Dr. W. C. Dodds	Detroit Lakes	1979
Clerk of Court	Donna J. Jorschumb	Detroit Lakes	appointed
Commissioner Dist. 1	Ray Wattenhofer	Park Rapids	1981
Commissioner Dist. 2	C. A. Boyer	Detroit Lakes	1979
Commissioner Dist. 3	Gordon Sanders	Frazee	1981
Commissioner Dist. 4	Cecil B. Bergquist	Detroit Lakes	1979
Commissioner Dist. 5	Jim Rothschild	Waubun	1981
Assessor	Roland Billington	Detroit Lakes	appointed
Engineer	Vernon Korzendorfer	Detroit Lakes	appointed

**BELTRAMI COUNTY—County Seat, Bemidji 56601 — (218) 751-4616**

Established Feb. 28, 1866      1970 Population 26,373      Land area, 1,608,518.71 acres  
 Congressional District 7      State Senate District 3,4,1      State House District 1A,3A,4A  
 9th District Court      Development Region 2

Office	Name	Post office	Term expires
Auditor	Jim Thoreen	Bemidji	1978
Treasurer	Doris Garlock	Bemidji	1978
Recorder	Martin Sathre	Bemidji	1978
Sheriff	Tom Tolman	Bemidji	1978
Attorney	Douglas Cann	Bemidji	1978
Surveyor	William Okerman	Bemidji	appointed
Coroner	Dr. Gary Winkler	Bemidji	1977
Clerk of Court	C. Buiford Qualle	Bemidji	appointed
Commissioner Dist. 1	Walter Fenske	Bemidji	1978
Commissioner Dist. 2	Lowell Bjella	Bemidji	1980
Commissioner Dist. 3	Rodney Benson	Puposky	1978
Commissioner Dist. 4	Raymer Hoyum	Kelliher	1980
Commissioner Dist. 5	Clifford Saunders	Bemidji	1978
Assessor	Donald Freude	Bemidji	appointed
Engineer	Joe Forbes	Bemidji	appointed

**BENTON COUNTY—County Seat, Foley 56329— (612) 968-7221**

Established October 27, 1849      1970 Population 20,841      Land area, 257,798.83 acres  
 Congressional District 6      State Senate District 17,18      State House District 17A,18A  
 7th District Court      Development Region 7W

Office	Name	Post office	Term expires
Auditor	August Machula	Foley	1979
Treasurer	Joan Neyssen	Foley	1979
Recorder	Frances N. Johnson	Foley	1979
Sheriff	Leonard Trushenski	Foley	1979
Attorney	Richard T. Jessen	Foley	1979
Coroner	Dr. John C. Bauman	Foley	—
Clerk of Court	S. J. Tomporowski	Foley	—
Commissioner Dist. 1	Duane J. Walter	Foley	1983
Commissioner Dist. 2	Elwood E. Anderson	Rice	1979
Commissioner Dist. 3	Roy Herbst	Foley	1983
Commissioner Dist. 4	John T. Kosloske	Sauk Rapids	1979
Commissioner Dist. 5	Wm. F. Van Diest	St. Cloud	1983
Assessor	E. O. Anderson	Foley	1976
Engineer	Dennis Carlson	Foley	—

**BIG STONE COUNTY—County Seat, Ortonville 56278— (612) 839-2105**

Established Feb. 20, 1862      1970 Population 7,941      Land area, 316,501.23 acres  
 Congressional District 6      State Senate District 15      State House District 15B  
 8th District Court      Development Region 6W

Office	Name	Post office	Term expires
Auditor	E. W. Trebil	Ortonville	1978
Treasurer	D. L. Williams	Clinton	1978
Recorder	Floyd Folkens	Ortonville	1978
Sheriff	Orin Haukos	Ortonville	1978
Attorney	R. D. Schreiner	Ortonville	1978
Coroner	Homer Hedemark, M.D.	Ortonville	1978
Clerk of Court	Ora Mae George	Ortonville	appointed
Commissioner Dist. 1	James Phalen	Graceville	1980
Commissioner Dist. 2	C. O. Thompson	Beardsley	1978
Commissioner Dist. 3	Frank Moberg	Clinton	1980
Commissioner Dist. 4	Robert Knoll	Ortonville	1978
Commissioner Dist. 5	Gerald Radtke	Correll	1980
Assessor	Vincent Taffe	Ortonville	1980
Engineer	James Burgess	Ortonville	1978

**BLUE EARTH COUNTY—County Seat, Mankato 56001—(507) 625-3031**

Established March 5, 1853

1970 Population 53,322

Land area, 477,158.83 acres

Congressional District 2

State Senate District 23,29

State House District 23B,29A,29B

5th District Court

Development Region 9

Office	Name	Post office	Term expires
Auditor	Milton N. Owens	Mankato	1979
Treasurer	Karl W. Sassenberg	Mankato	1979
Recorder	Ralph Swenson	Mankato	1979
Sheriff	LaRoy Wiebold	Mankato	1979
Attorney	John Corbey	Mankato	1979
Coroner	Raymond Sanford	Mankato	1979
Clerk of Court	Richard Fasnacht	Madison Lake	—
Commissioner Dist. 1	Bill Maher	Mankato	1981
Commissioner Dist. 2	Robert N. Hodapp	Mankato	1979
Commissioner Dist. 3	Phil B. Anderson	Mankato	1981
Commissioner Dist. 4	David Stevens	Amboy	1979
Commissioner Dist. 5	Lester A. Anderson	Mapleton	1981
Assessor	Jerome Kallheim	Mankato	1977
Engineer	Ralph Sleeper	Mankato	1979

**BROWN COUNTY—County Seat, New Ulm 56073—(507) 354-2215**

Established Feb. 20, 1855

1970 Population 28,887

Land area, 387,266.95 acres

Congressional District 2

State Senate District 28

State House District 28A,28B

5th District Court

Development Region 9

Office	Name	Post office	Term expires
Auditor	Otis A. Loose	New Ulm	1978
Treasurer	Ted W. Manderfeld	New Ulm	1978
Recorder	Aleen Christiansen	New Ulm	1978
Sheriff	C. F. Geschwind	New Ulm	1978
Attorney	R. T. Rodenberg	New Ulm	1978
Surveyor	R. Danielson	New Ulm	appointed
Coroner	C. M. Galvin, M.D.	Sleepy Eye	1978
Clerk of Court	Lonnice F. Hulsey	New Ulm	appointed
Commissioner Dist. 1	Denis J. Warta	New Ulm	1980
Commissioner Dist. 2	Clarence Tauer	Sleepy Eye	1978
Commissioner Dist. 3	Conrad B. Hilbert	New Ulm	1980
Commissioner Dist. 4	Leo A. Hoffmann	Sleepy Eye	1978
Commissioner Dist. 5	Virgil W. Wellner	Sanborn	1980
Assessor	Donald R. Moll	New Ulm	1980
Engineer	James F. Sommer	New Ulm	1980

**CARLTON COUNTY—County Seat, Carlton 55718—(218) 384-4281**

Established May 23, 1857

1970 Population 28,072

Land area, 550,092.43 acres

Congressional District 8

State Senate District 14

State House District 14A,14B

6th District Court

Development Region 3

Office	Name	Post office	Term expires
Auditor	Allan W. Naslund	Esko	1978
Treasurer	Robert N. Sundeen	Esko	1978
Recorder	Carl F. Fredrickson	Esko	1978
Sheriff	Terry Twomey	Cloquet	1978
Attorney	Donald J. Diesen	Esko	1978
Surveyor	Neubert Swanson	Moose Lake	1978
Coroner	Ricard Puumula	Cloquet	1978
Clerk of Court	Stuart E. Beck	Carlton	appointed
Commissioner Dist. 1	Marc A. Raihala	Cloquet	1980
Commissioner Dist. 2	Wayne B. Purcell	Cloquet	1978
Commissioner Dist. 3	Paul Nordman	Cloquet	1980
Commissioner Dist. 4	Ralph M. Hammitt	Barnum	1978
Commissioner Dist. 5	Kenneth M. Brown	Moose Lake	1980
Assessor	Richard O. Wiltanen	Esko	appointed
Engineer	Walter F. Benson	Barnum	appointed

**CARVER COUNTY—County Seat, Chaska 55318—(612) 448-3435**

Established Feb. 20, 1855	1970 Population 28,331	Land area, 226,810.68 acres
Congressional District 2	State Senate District 36	State House District 36A,36B
1st District Court	Development Region 11	

Office	Name	Post office	Term expires
Auditor	William J. Schneider	Victoria	1978
Treasurer	Donald F. Dahlke	Carver	1978
Recorder	Carl W. Hanson	Chaska	1978
Sheriff	William R. Schalow	Chaska	1978
Attorney	William R. Glaeser	Waconia	1978
Surveyor	Carlisle Madson	Hopkins	appointed
Coroner	Dr. George D. Crislip	Waconia	appointed
Clerk of Court	Albert A. Vojtisek	Chaska	appointed
Commissioner Dist. 1	Jerome Aretz	Victoria	1980
Commissioner Dist. 2	Joe. F. Neaton	Watertown	1978
Commissioner Dist. 3	Earl F. Gnan	Norwood	1980
Commissioner Dist. 4	Wallace Ess	Chaska	1978
Commissioner Dist. 5	Harold Trende	Cologne	1980
Assessor	Lawrence Fiebelkorn	Norwood	appointed
Engineer	Patrick Murphy	Chaska	appointed

**CASS COUNTY—County Seat, Walker 56484— (218) 547-3300**

Established Sept. 1, 1851	1970 Population 17,323	Land area, 1,302,315.38 acres
Congressional District 7	State Senate District 4	State House District 4B
9th District Court	Development Region 5	

Office	Name	Post office	Term expires
Auditor	Albin R. Carlson	Walker	1979
Treasurer	Florence M. Richardson	Walker	1979
Recorder	Mrs. Beulah Hendricks	Walker	1979
Sheriff	Louis Chalich	Walker	1979
Attorney	John L. Plattner	Walker	1979
Clerk of Court	Anona Riviere	Walker	1979
Commissioner Dist. 1	Clarence Howe	Backus	1979
Commissioner Dist. 2	Raymond Ackerson	Pillager	1981
Commissioner Dist. 3	Glenn W. Witham, Jr.	Hackensack	1979
Commissioner Dist. 4	Mahlon P. Swentkofske	Remer	1981
Commissioner Dist. 5	Virgil F. Foster	Cass Lake	1979
Assessor	Oliver H. Opheim	Walker	1979
Engineer	James Worcester	Walker	—

**423****CHIPPEWA COUNTY—County Seat, Montevideo 56265—(612) 269-7447**

Established Feb. 20, 1862	1970 Population 15,109	Land area, 370,269.93 acres
Congressional District 6	State Senate District 15,20	State House District 15B,20A
8th District Court	Development Region 6W	

Office	Name	Post office	Term expires
Auditor	Byron Zurn	Montevideo	1979
Treasurer	Elmer Dalager	Montevideo	1979
Recorder	Harold Dammermann	Maynard	1979
Sheriff	Hans Strand	Montevideo	1979
Attorney	Stephen Torvik	Montevideo	1979
Surveyor	Ted L. Chamberlain	Montevideo	1979
Coroner	T. G. Birkey, M.D.	Montevideo	1979
Clerk of Court	Clifford M. Toov	Montevideo	—
Commissioner Dist. 1	Thomas Johnson	Milan	1981
Commissioner Dist. 2	Quintin Glynn	Clara City	1981
Commissioner Dist. 3	Odell Schaller	Maynard	1979
Commissioner Dist. 4	A. J. Keilen	Montevideo	1981
Commissioner Dist. 5	Martin Punt	Montevideo	1979
Assessor	Victor R. Berg	Montevideo	1980
Engineer	Elroy Dragsten	Montevideo	1979



**CHISAGO COUNTY—County Seat, Center City 55012—(612) 257-1300**

Established Sept. 1, 1851      1970 Population 17,492      Land area, 269,369.59 acres  
 Congressional District 8      State Senate District 14,19      State House District 14A,19A  
 10th District Court      Development Region 7E

Office	Name	Post office	Term expires
Auditor	Thelma A. Johnson	Lindstrom	1979
Treasurer	Violet Norelius	Lindstrom	1979
Recorder	Lee Verne Peterson	Center City	1979
Sheriff	Floyd N. Pinotti	Harris	1979
Attorney	Barry Blomquist	North Branch	1979
Surveyor	Don C. Hult	Forest Lake	—
Coroner	Gordon W. Hoyde, M.D.	Chisago City	—
Clerk of Court	Ethel Dahl	Chisago City	1979
Commissioner Dist. 1	Donald Reed	Taylor Falls	1981
Commissioner Dist. 2	Sarah Mold	Harris	1979
Commissioner Dist. 3	Gerald Holt	Lindstrom	1981
Commissioner Dist. 4	Carl Lindberg	Chisago City	1979
Commissioner Dist. 5	Donald Hestbeck	Rush City	1981
Assessor	David Johnson	North Branch	—
Engineer	Leon Johnson	Stacy	—

**CLAY COUNTY—County Seat, Moorhead 56560—(218) 233-2781**

Established March 8, 1862      1970 Population 46,608      Land area, 668,118.43 acres  
 Congressional District 7      State Senate District 9      State House District 9A,9B  
 7th District Court      Development Region 4

Office	Name	Post office	Term expires
Auditor	Mrs. Amy I. Larson	Moorhead	1979
Treasurer	Conn M. Bjerke	Moorhead	1979
Recorder	David R. Lokken	Moorhead	1979
Sheriff	Adolph S. Olsen	Moorhead	1979
Attorney	Paul E. Grinnell	Moorhead	1979
	Homer A. Saetre	Moorhead	1979
Surveyor	Robert J. Roberts	Moorhead	1979
Coroner	Medical Examiner	Appointed	—
Clerk of Court	James P. Slette	Moorhead	—
Commissioner Dist. 1	Clifford A. Halmrast	Moorhead	1981
Commissioner Dist. 2	Marvin K. Dauner	Hawley	1983
Commissioner Dist. 3	Virgil Tonsfeldt	Barnesville	1979
Commissioner Dist. 4	Charles U. Brantner	Moorhead	1979
Commissioner Dist. 5	Hilding Hagen	Moorhead	1981
Assessor	Dana C. Powers	Moorhead	1980
Engineer	Donald W. Richards	Moorhead	1980

**CLEARWATER COUNTY—County Seat, Bagley 56621 — (218) 694-6520**

Established Dec. 20, 1902      1970 Population 8,013      Land area, 640,689.25 acres  
 Congressional District 7      State Senate District 2      State House District 2B  
 9th District Court      Development Region 2

Office	Name	Post office	Term expires
Auditor	Lorraine Theis	Bagley	1979
Treasurer	Daniel C. Stenseng	Clearbrook	1979
Recorder	LeRoy S. Larson	Bagley	1979
Sheriff	Kenneth Felt	Shevlin	1979
Attorney	Aurel L. Ekvall	Bagley	1979
Coroner	E. F. Cease	Bagley	1979
Clerk of Court	Vernon K. Lundin	Bagley	—
Commissioner Dist. 1	Albert O. Gordon	Bagley	1979
Commissioner Dist. 2	Donald McCollum	Bagley	1981
Commissioner Dist. 3	Joseph Chevalier	Shevlin	1979
Commissioner Dist. 4	Clayton Steenerson	Clearbrook	1981
Commissioner Dist. 5	Alvin Strand	Gonvick	1979
Assessor	Donald E. Holm	Clearbrook	1980
Engineer	Arthur D. Tobkin	Bagley	—

**COOK COUNTY**—County Seat, Grand Marais 55604 — (218) 387-2705

Established March 9, 1874  
 Congressional District 8  
 6th District Court

1970 Population 3,423  
 State Senate District 6  
 Development Region 3

Land area, 936,426.92  
 State House District 6B

Office	Name	Post office	Term expires
Auditor	Mrs. Jane Furlong	Grand Marais	1978
Treasurer	Mrs. Ethel Jacobsen	Grand Marais	1978
Recorder	Mrs. Louis Goodell	Grand Marais	1978
Sheriff	John R. Lyght	Lutsen	1978
Attorney	Richard W. Swanson	Grand Marais	1978
Surveyor	John Tofte, Jr.	Tofte	appointed
Medical Examiner	Roger A. MacDonald, M.D.	Grand Marais	appointed
Clerk of Court	Carl A. Noyes	Grand Marais	—
Commissioner Dist. 1	James Hull	Grand Portage	1978
Commissioner Dist. 2	Sidney Backlund	Grand Marais	1980
Commissioner Dist. 3	Chester H. Lindskog	Grand Marais	1978
Commissioner Dist. 4	Richard S. Horen	Grand Marais	1980
Commissioner Dist. 5	Kenneth T. Olsen	Tofte	1978
Assessor	Steve Benson	Grand Marais	—
Engineer	Leo H. Tschida	Lutsen	—

**COTTONWOOD COUNTY**—County Seat, Windom 56101 — (507) 831-1905

Established May 23, 1857  
 Congressional District 6  
 5th District Court

1970 Population 14,887  
 State Senate District 27,28  
 Development Region 8

Land area, 407,635.45 acres  
 State House District 27A,28A,28B

Office	Name	Post office	Term expires
Auditor	C. W. Langley	Windom	1979
Treasurer	M. M. Wiens	Windom	1979
Recorder	Carl Otto	Windom	1979
Sheriff	James J. Ryan	Windom	1979
Attorney	L. Douglas Storey	Mt. Lake	1979
Coroner	Thomas Hegstad, M.D.	Windom	appointed
Clerk of Court	Pansy Purrington	Windom	—
Commissioner Dist. 1	Bruce Jensen	Storden	1981
Commissioner Dist. 2	L. A. Cohrs	Westbrook	1979
Commissioner Dist. 3	F. A. Miller	Windom	1981
Commissioner Dist. 4	Herb Luck	Jeffers	1979
Commissioner Dist. 5	Frank C. Jungas	Mt. Lake	1981
Assessor	Victor W. Faust	Windom	1981
Engineer	Lynn Emerson	Windom	—

425

**CROW WING COUNTY**—County Seat, Brainerd 56401 — (218) 829-1481

Established May 23, 1857  
 Congressional District 7  
 9th District Court

1970 Population 34,826  
 State Senate District 13  
 Development Region 5

Land area, 649,083.37 acres  
 State House District 13A,13B

Office	Name	Post office	Term expires
Auditor	Einer R. Anderson	Brainerd	1979
Treasurer	Doug M. Anderson	Brainerd	1979
Recorder	Mabel Gorman	Brainerd	1979
Sheriff	Charles Warnberg	Brainerd	1979
Attorney	Stephen Rathke	Brainerd	1979
Surveyor	Dean Anderson	Brainerd	1979
Coroner	James Nixon, M.D.	Deerwood	1979
Clerk of Court	Margaret Williams	Brainerd	1979
Commissioner Dist. 1	Ross Kunkel	Ft. Ripley	1981
Commissioner Dist. 2	Otto Schalow	Pequot Lakes	1979
Commissioner Dist. 3	Marvin Rau	Brainerd	1981
Commissioner Dist. 4	Don T. O'Brien	Brainerd	1979
Commissioner Dist. 5	Francis J. Murphy	Deerwood	1981
Assessor	Alec Grissin	Crosby	acting
Engineer	Duane Blank	Brainerd	1980

**DAKOTA COUNTY**—County Seat, Hastings 55033—(612) 437-3191

Established Oct. 27, 1859      1970 Population 139,808      Land area, 365,190.78 acres  
Congressional District 1,2      State Senate District 24,25,52,53,67      State House District 24A,25A,52A,  
52B,53A,53B,67A

1st District Court

## Development Region 11

Office	Name	Post office	Term expires
Auditor	Carl D. Onischuk	Hastings	1978
Treasurer	E. V. Zehnder	Hastings	1978
Recorder	James J. Foutchis	Hastings	1978
Sheriff	Rod Boyd	Hastings	1978
Attorney	John O. Sonsteng	Hastings	1978
Surveyor	Bernard Larsen	Hastings	appointed
Coroner	Dr. Peter C. Frederixon	Apple Valley	appointed
Clerk of Court	Nick Vujovich	Hastings	appointed
Commissioner Dist. 1	Patrick Scully	Hastings	1980
Commissioner Dist. 2	Gerald Hollenkamp	Hastings	1978
Commissioner Dist. 3	James W. Kennedy	Hastings	1980
Commissioner Dist. 4	Thomas Stassen	Hastings	1978
Commissioner Dist. 5	Russell Streeffland	Hastings	1980
Assessor	Seymour Olson	Hastings	appointed
Engineer	Robert Sandeen	Hastings	appointed

**DODGE COUNTY**—County Seat, Mantorville 55955 — (507) 635-2321

Established Feb. 20, 1855	1970 Population 13,037	Land area, 280,638.87 acres
Congressional District 1	State Senate District 32	State House District 32A,32B
3rd District Court	Development Region 10	

## 3rd District Court

## Development Region 10

Office	Name	Post office	Term expires
Auditor	Richard N. Holtan	Mantorville	1979
Treasurer	Dorothy Stucky	Mantorville	1979
Recorder	Lloyd Rouhoff	Mantorville	1979
Sheriff	Ernest Vanderhyde	Kasson	1979
Attorney	Susan Grimsley	Kasson	1979
Surveyor	P. E. Highum	Mantorville	1979
Coroner	Ralph Dibble	Kasson	1979
Clerk of Court	Pauline Huse	Kasson	1979
Commissioner Dist. 1	Gale Callister	West Concord	1981
Commissioner Dist. 2	L. J. Terpstra	Kasson	1979
Commissioner Dist. 3	Lyle Anderson	Claremont	1981
Commissioner Dist. 4	Ralph Holmbrecht	Hayfield	1979
Commissioner Dist. 5	Lowell Trom	Blooming Prairie	1981
Assessor	Oscar Steurnagel	Kasson	—
Engineer	Robert Onken	Kasson	—

**DOUGLAS COUNTY**—County Seat, Alexandria 56309 — (612) 763-6053

Established March 8, 1858	1970 Population 22,910	Land area, 401,477.03 acres
Congressional District 7	State Senate District 11	State House District 11B
7th District Court	Development Region 4	

## 7th District Court

## Development Region 4

Office	Name	Post office	Term expires
Auditor	Leon J. Muller	Alexandria	1979
Treasurer	Arnold C. Olsen	Alexandria	1979
Recorder	Irene R. Bundy	Alexandria	1979
Sheriff	Norman Salto	Alexandria	1979
Attorney	Thomas J. Reif	Alexandria	1979
Surveyor	Richard D. Howe	Alexandria	1979
Coroner	C. E. Carlson, M.D.	Alexandria	1979
Clerk of Court	Hazel I. Holt	Alexandria	1979
Commissioner Dist. 1	Arthur Henneman	Evansville	1981
Commissioner Dist. 2	Norman Anderson	Holmes City	1979
Commissioner Dist. 3	W. F. Myren	Miltona	1981
Commissioner Dist. 4	Edith M. Kelly	Alexandria	1979
Commissioner Dist. 5	R. I. Pennar	Alexandria	1981
Assessor	Harris W. Iverson	Miltona	—
Engineer	Ernest L. Olson	Alexandria	—

## FARIBAUT COUNTY—County Seat, Blue Earth 56013 — (507) 526-5145

Established Feb. 20, 1855  
Congressional District 2  
5th District Court

1970 Population 20,896  
State Senate District 30  
Development Region 9

Land area, 454,723.87 acres  
State House District 30A

Office	Name	Post office	Term expires
Auditor	Palmer N. Eckhardt	Blue Earth	1979
Treasurer	McRea Willmert	Blue Earth	1979
Recorder	Marvin W. Nelson	Blue Earth	1979
Sheriff	Roger W. Fletcher	Blue Earth	1979
Attorney	Arvid Wendland	Blue Earth	1979
Surveyor	Martin C. Menk, Jr.	St. Peter	1979
Coroner	Dr. H. H. Russ	Blue Earth	1979
Clerk of Court	Edward D. Fisher	Blue Earth	—
Commissioner Dist. 1	Robert Klingbeil	Bricelyn	1981
Commissioner Dist. 2	John H. Paschke	Blue Earth	1979
Commissioner Dist. 3	Chester Christianson	Wells	1981
Commissioner Dist. 4	Harold Golly	Winnebago	1979
Commissioner Dist. 5	Paul Beyer	Easton	1981
Assessor	James. A. Olson	Blue Earth	—
Engineer	Hershel L. Koenig	Blue Earth	1980

## FILLMORE COUNTY—County Seat, Preston 55965 — (507) 765-4701

Established March 5, 1853  
Congressional District 1  
3rd District Court

1970 Population 21,916  
State Senate District 35  
Development Region 10

Land area, 553,101.47 acres  
State House District 35A, 35B

Office	Name	Post office	Term expires
Auditor	Harold F. Karli	Preston	1978
Treasurer	Clayton Fishbaugher	Preston	1978
Recorder	Orval Amdahl	Preston	1978
Sheriff	Carl Fann	Preston	1978
Attorney	Robert Benson	Preston	1978
Surveyor	David Knutson	Preston	appointed
Coroner	Dr. R. L. Sauer	Preston	1978
Clerk of Court	George Milne	Preston	appointed
Commissioner Dist. 1	Donald Boyum	Peterson	1980
Commissioner Dist. 2	Jean L. Olson	Chatfield	1978
Commissioner Dist. 3	Doane Root	Spring Valley	1980
Commissioner Dist. 4	Robert Thompson	Lanesboro	1978
Commissioner Dist. 5	Ordell Garness	Canton	1980
Assessor	Douglas Richardson	Spring Valley	appointed
Engineer	Neil Britton	Preston	appointed

427

## FREEBORN COUNTY—County Seat, Albert Lea 56007 — (507) 373-0628

Established Feb. 20, 1855  
Congressional District 2  
3rd District Court

1970 Population 38,064  
State Senate District 30,31  
Development Region 10

Land area 449,241.70 acres  
State House District 30A, 30B, 31A

Office	Name	Post office	Term expires
Auditor	William E. Brown	Albert Lea	1979
Treasurer	Wilfred Knudtson	Albert Lea	1979
Recorder	Kenneth H. Jacobson	Albert Lea	1979
Sheriff	Holland Laak	Albert Lea	1979
Attorney	Bob Goldman	Albert Lea	1979
Coroner	Edward C. Menefee	Albert Lea	1979
Clerk of Court	William Aanerud	Albert Lea	—
Commissioner Dist. 1	Wallace Fjone	Hartland	1981
Commissioner Dist. 2	Milo Belshan	Glenville	1979
Commissioner Dist. 3	Fred Brabec	Albert Lea	1981
Commissioner Dist. 4	Gordon Register	Albert Lea	1979
Commissioner Dist. 5	Nels A. Wangen	Albert Lea	1981
Assessor	John Stieler	Albert Lea	—
Engineer	Vacancy	—	—

**GOODHUE COUNTY**—County Seat, Red Wing 55066 — (612) 388-2505

Established March 5, 1853	1970 Population 34,804	Land area, 491,465.56
Congressional District 1	State Senate District 25	State House District 25A,25B
1st District Court	Development Region 10	

Office	Name	Post office	Term expires
Auditor	R. L. Tanner	Red Wing	1979
Treasurer	Walter F. Carlson	Red Wing	1979
Recorder	Craig Anderson	Red Wing	1979
Sheriff	Dale R. Grote	Red Wing	1979
Attorney	Richard W. Johnson	Red Wing	1979
Medical Examiner	Donn Leaf, M.D.	Red Wing	1979
Clerk of Court	Lawrence H. Peterson	Red Wing	1979
Commissioner Dist. 1	George F. Vogel	Red Wing	1981
Commissioner Dist. 2	Walter L. Betcher	Red Wing	1979
Commissioner Dist. 3	John E. Davidson	Kenyon	1981
Commissioner Dist. 4	Earl I. Prigge	Goodhue	1979
Commissioner Dist. 5	Frederick Dahling	Goodhue	1981
Assessor	Oliver Anderson	Red Wing	1979
Engineer	Elmer Morris, Jr.	Red Wing	1878

**GRANT COUNTY**—County Seat, Elbow Lake 56531 — (218) 685-4520

Established March 6, 1868	1970 Population 7,462	Land area, 348,226.21 acres
Congressional District 7	State Senate District 11	State House District 11A,11B
8th District Court	Development Region 4	

Office	Name	Post office	Term expires
Auditor	Delores Flint	Elbow Lake	1978
Treasurer	Norald Brekke	Elbow Lake	1978
Recorder	LeRoy Larson	Elbow Lake	1978
Sheriff	Ed Williams	Elbow Lake	1978
Attorney	Lyndon Kratochwill	Elbow Lake	1978
Coroner	Dr. V. A. Doms	Elbow Lake	1978
Clerk of Court	Lena Greeley	Elbow Lake	—
Commissioner Dist. 1	Sidney Bordson	Elbow Lake	1980
Commissioner Dist. 2	Lyle Alvstad	Ashby	1978
Commissioner Dist. 3	I. J. Arnquist	Hoffman	1980
Commissioner Dist. 4	Richard Kastner	Elbow Lake	1978
Commissioner Dist. 5	Robert Richards	Herman	1980
Assessor	Daniel Franklin	Wendell	appointed
Engineer	Otho Buxton	Elbow Lake	appointed

**HENNEPIN COUNTY**—County Seat, Minneapolis 55487—(612) 348-3000

Established March 6, 1852	1970 Population 960,080	Land area 354,225.47 acres
Congressional Districts 2,3,5,6	State Senate Districts 19,22,36,37, 38,39,40,41,42,43,44,45,54,55,56, 57,58,59,60,61.	State House Districts 19B,22B, 36A,37A,37B,38A,38B,39A,39B,40A, 40B,41A,41B,42A,42B,43A,43B,44A, 44B,45A,45B,54A,54B,55A,55B,56A, 56B,57A,57B,58A,58B,59A,59B,60A, 60B,61A,61B.
4th District Court	Development Region 11	

Office	Name	Post office	Term expires
Director of Finance & Records	Wayne A. Johnson	Minneapolis	appointed
(Statutory Auditor, Treasurer, Recorder)			
Finance Division Manager	Vernon T. Hoppe	Minneapolis	appointed
(performing duties of Auditor, Treasurer)			
Public Records Manager	R. Dan Carlson	Minneapolis	appointed
(performing duties of Recorder)			
Sheriff	Donald Omodt	Minneapolis	1979
Attorney	Gary W. Flakne	Minneapolis	1979
Surveyor	Alver Freeman	Minneapolis	appointed
Medical Examiner	Dr. John I. Coe	Minneapolis	appointed
District Court Administrator	Jack M. Provo	Minneapolis	appointed
Commissioner Dist. 1	Jeff Spartz	Minneapolis	1981
Commissioner Dist. 2	Thomas E. Ticen	Minneapolis	1979
Commissioner Dist. 3	Dick Kremer	Minneapolis	1981
Commissioner Dist. 4	John E. Derus	Minneapolis	1979
Commissioner Dist. 5	E. F. Robb, Jr.	Minneapolis	1981
Commissioner Dist. 6	Sam S. Sivanich	Minneapolis	1979
Commissioner Dist. 7	Nancy Olkon	Minneapolis	1979
Assessor	Donald F. Monk	Minneapolis	appointed
Director Public Works	Arthur J. Lee	Minneapolis	appointed

## HOUSTON COUNTY—County Seat, Caledonia 55921— (507) 724-3930

Established Feb. 23, 1854  
Congressional District 1  
3rd District Court

1970 Population 17,643  
State Senate District 35  
Development Region 10

Land area 364,079.89 acres  
State House District 35B

Office	Name	Post office	Term expires
Auditor	Dolores Hauge	Caledonia	1979
Treasurer	Stan Harris	La Crescent	1979
Recorder	Daryl A. Tessmer	Caledonia	1979
Sheriff	Jerry T. Olson	La Crescent	1979
Attorney	William V. Von Arx	Caledonia	1979
Coroner	Philip H. Utz, M.D.	La Crescent	1979
Clerk of Court	Merle H. Schultz	Caledonia	—
Commissioner Dist. 1	Winston B. Reider	La Crescent	1981
Commissioner Dist. 2	M. R. Summers	Houston	1979
Commissioner Dist. 3	Virgil J. Johnson	Caledonia	1981
Commissioner Dist. 4	Harold J. Leary	Caledonia	1979
Commissioner Dist. 5	Albert F. Deters	Spring Grove	1981
Assessor	Joseph B. Lee	Caledonia	—
Engineer	Charles V. Sheehan	Caledonia	1978

## HUBBARD COUNTY—County Seat, Park Rapids 56470— (218) 732-3196

Established Feb. 26, 1883  
Congressional District 7  
9th District Court

1970 Population 10,583  
State Senate District 4  
Development Region 2

Land area 596,829.23 acres  
State House District 4A,4B

Office	Name	Post office	Term expires
Auditor	Roland Vik	Park Rapids	1979
Treasurer	Irene Toops	Park Rapids	1979
Recorder	Claude R. Branham	Park Rapids	1979
Sheriff	R. G. "Bob" Potter	Park Rapids	1979
Attorney	Jay D. Mondry	Park Rapids	1979
Surveyor	Donald D. Busker	Detroit Lakes	appointed
Coroner	R. J. Rose M.D.	Park Rapids	1979
Clerk of Court	Darrel Casmeay	Park Rapids	appointed
Commissioner Dist. 1	Ken Qualley	Lake George	1979
Commissioner Dist. 2	Mark Thomason	Park Rapids	1981
Commissioner Dist. 3	Winston Manlove	Park Rapids	1979
Commissioner Dist. 4	Douglas C. Cook	Akeley	1981
Commissioner Dist. 5	Dwayne R. Foster	Laporte	1979
Assessor	Richard E. Lawwick	Park Rapids	appointed
Engineer	Ade Andert	Nevis	appointed

## ISANTI COUNTY—County Seat, Cambridge 55008— (612) 698-1644

Established Oct. 27, 1849  
Congressional District 8  
10th District Court

1970 Population 16,500  
State Senate District 18,19  
Development Region 7E

Land area, 281,302.91 acres  
State House District 18A,19A

Office	Name	Post office	Term expires
Auditor	Dennis D. Bengtson	Cambridge	1978
Treasurer	Wilfred Norman	Cambridge	1978
Recorder	Gloria Rosen	Cambridge	1978
Sheriff	Kenneth J. Harder	Cambridge	1978
Attorney	Thomas Satrom	Cambridge	1978
Surveyor	Donald Hanson	Minneapolis	appointed
Coroner	Dr. R. C. Magnuson	Cambridge	1978
Clerk of Court	Henry C. Howard	Cambridge	appointed
Commissioner Dist. 1	Roderick Ericson	Stanchfield	1980
Commissioner Dist. 2	Ralph Blomgren	Cambridge	1978
Commissioner Dist. 3	Edgar Hass	Isanti	1980
Commissioner Dist. 4	Robert Hupfer	Cambridge	1978
Commissioner Dist. 5	Glenn Johnson	North Branch	1978
Assessor	Aaron Boettcher	Isanti	appointed
Engineer	Vern Moll	Cambridge	appointed

**ITASCA COUNTY—County Seat, Grand Rapids 55744—(218) 326-9628**

Established Oct. 27, 1849  
 Congressional District 8  
 9th District Court

1970 Population 35,530  
 State Senate District 3,4  
 Development Region 3

Land area, 1,729,322.33 acres  
 State House District 3A,3B,4B

Office	Name	Post office	Term expires
Auditor	Robert Loscheider	Grand Rapids	1978
Treasurer	Dale M. Virden	Grand Rapids	1978
Recorder	Doris L. Burton	Grand Rapids	1978
Sheriff	Russell Johannsen	Grand Rapids	1978
Attorney	Helen Hill Bianz	Pengilly	1978
Surveyor	Jack Shannon	Grand Rapids	—
Coroner	Dr. L. E. Karges	Grand Rapids	1978
Clerk of Court	Ursula R. Peterson	Grand Rapids	1980
Commissioner Dist. 1	Walter C. Brink	Cohasset	1978
Commissioner Dist. 2	Shirley Jokinen	Grand Rapids	1980
Commissioner Dist. 3	George Predovich	Coleraine	1978
Commissioner Dist. 4	Alf Madsen	Grand Rapids	1980
Commissioner Dist. 5	George Orlovich	Pengilly	1978
Assessor	Allan Hovi	Grand Rapids	1980
Engineer	Vernon V. Skallman	Grand Rapids	—

**JACKSON COUNTY—County Seat, Jackson 56143—(507) 847-2763**

Established May 23, 1857  
 Congressional District 6  
 9th District Court

1970 Population 14,352  
 State Senate District 27  
 Development Region 8

Land area, 446,068.36 acres  
 State House District 27A

Office	Name	Post office	Term expires
Auditor	Luther F. Glaser	Lakefield	1979
Treasurer	Clayton E. Olson	Jackson	1979
Recorder	David W. Johnson	Jackson	1979
Sheriff	Gerald D. Benjamin	Jackson	1979
Attorney	John M. Lundblad	Jackson	1979
Coroner	William P. West M.D.	Jackson	appointed
Clerk of Court	David E. Johnson	Jackson	appointed
Commissioner Dist. 1	Alfred J. Tusa	Jackson	1981
Commissioner Dist. 2	Walter Olson	Alpha	1979
Commissioner Dist. 3	Milford Gentz	Lakefield	1981
Commissioner Dist. 4	Ralph Bonnell	Heron Lake	1981
Commissioner Dist. 5	Floyd Flatgard	Jackson	1979
Assessor	Michael Martinson	Jackson	appointed
Engineer	Dwight M. Herman	Jackson	appointed

**KANABEC COUNTY—County Seat, Mora 55051—(612) 679-1030**

Established March 13, 1858  
 Congressional District 8  
 10th District Court

1970 Population 9,775  
 State Senate District 13  
 Development Region 7E

Land area, 337,535.80 acres  
 State House District 13B

Office	Name	Post office	Term expires
Auditor-Treasurer	Jerry T. Tvedt	Mora	1979
Recorder	Velma Besser	Mora	1979
Sheriff	Charles L. Sweeney	Mora	1979
Attorney	Norman J. Loren	Mora	1979
Surveyor	Morrell B. Rude	Pine City	1979
Coroner	Larry J. Brettingen M.D.	Mora	1979
Clerk of Court	Jeanne E. Seline	Mora	1977
Commissioner Dist. 1	Wallace Schulz	Ogilvie	1981
Commissioner Dist. 2	Donald W. Holland	Mora	1979
Commissioner Dist. 3	Clarence A. Hass	Ogilvie	1979
Commissioner Dist. 4	Virgil Narveson	Mora	1979
Commissioner Dist. 5	Alden E. Smith	Isle	1981
Assessor	James F. Ernst	Mora	—
Engineer	Gary Workman	Mora	1980
Court Commissioner	Carolyn Wicklund	Mora	1979

**KANDIYOHI COUNTY**—County Seat, Willmar 56201 — (612) 235-2727

Established March 20, 1858 1970 Population 30,548  
 Congressional District 6 State Senate District 21  
 8th District Court Development Region 6E

Land area, 497,292.53 acres  
 State House District 21A,21B

Office	Name	Post office	Term expires
Auditor	A. H. Hooegeveen	Willmar	1978
Treasurer	Zelda Minke	Willmar	1978
Recorder	Kenneth Danielson	Willmar	1978
Sheriff	Larry Kleinhuizen	Willmar	1978
Attorney	Ronald Schneider	Willmar	1978
Surveyor	Byron Dahle	Willmar	1978
Coroner	L. J. Opsahl, M.D.	Willmar	1978
Clerk of Court	Gregory Solien	Willmar	appointed
Commissioner Dist. 1	Louis deCathelineau	Willmar	1978
Commissioner Dist. 2	Virgil M. Olson	Willmar	1980
Commissioner Dist. 3	Earl Larson	Willmar	1978
Commissioner Dist. 4	Eloy Lovander	Hawick	1980
Commissioner Dist. 5	John O. Larson	Lake Lillian	1978
Assessor	Chester Johnson	Willmar	appointed
Engineer	Melvin Fladeboe	Willmar	appointed

**KITTSOON COUNTY**—County Seat, Hallock 56728— (218) 843-4531

Established March 9, 1878 1970 Population 6,853  
 Congressional District 7 State Senate District 1  
 9th District Court Development Region 1

Land area, 700,372.50 acres  
 State House District 1A

Office	Name	Post office	Term expires
Auditor	E. W. Johnson	Hallock	1978
Treasurer	Bob Laude	Lancaster	1978
Recorder	V. A. Holmgren	Hallock	1978
Sheriff	Pat Overend	Hallock	1978
Attorney	Dennis Sobolik	Hallock	1978
Coroner	Dr. Roland Larter	Hallock	1978
Clerk of Court	Jean Pemberton	Hallock	—
Commissioner Dist. 1	Earl M. L. Britten	Kennedy	1978
Commissioner Dist. 2	Garfield Erlandson	Kennedy	1980
Commissioner Dist. 3	Harry J. Hanson, Sr.	Hallock	1978
Commissioner Dist. 4	F. L. Sanner	Lancaster	1980
Commissioner Dist. 5	Albin O. Anderson	Hallock	1978
Assessor	Vacancy	—	—
Engineer	Raymond Joki	Hallock	—

431

**KOOCHICHING COUNTY**—County Seat, International Falls 56649 — (218) 283-3831

Established Dec. 19, 1906 1970 Population 17,130  
 Congressional District 8 State Senate District 3  
 9th District Court Development Region 3

Land area, 1,989,188.53 acres  
 State House District 3A

Office	Name	Post office	Term expires
Auditor	Patrick J. Donahue	International Falls	1978
Treasurer	Robert Lovell	International Falls	1978
Recorder	James A. Palm	International Falls	1978
Sheriff	William A. Elliott	International Falls	1978
Attorney	David C. Johnson	International Falls	1978
Coroner	George M. Crow, M.D.	International Falls	1978
Clerk of Court	Terrance Carew	International Falls	1978
Commissioner Dist. 1	Carl Kjemperud	Littlefork	1978
Commissioner Dist. 2	Donald Sandbeck	International Falls	1980
Commissioner Dist. 3	Walter J. Holt	International Falls	1978
Commissioner Dist. 4	Innis Nesbitt	International Falls	1980
Commissioner Dist. 5	Otto Jourden	Littlefork	1980
Assessor	Gerald Hodgson	International Falls	—
Engineer	Douglas Grindall	International Falls	—



**LAC QUI PARLE COUNTY—County Seat, Madison 56256— (612) 598-7444**

Established March 6, 1871  
Congressional District 6  
8th District Court

1970 Population 11,164  
State Senate District 15,20  
Development Region 6W

Land area, 492,698.83 acres  
State House District 15B,20A

Office	Name	Post office	Term expires
Auditor	Raymond L. Olson	Madison	1978
Treasurer	Junice Sondegaard	Madison	1978
Recorder	Vern Molstad	Madison	1978
Sheriff	Verle Fields	Madison	1978
Attorney	Wallace Jackson	Madison	1978
Coroner	Ray Camp	Madison	1978
Clerk of Court	appointed	appointed	—
Commissioner Dist. 1	Gunder Johnson	Marietta	1980
Commissioner Dist. 2	Alfred Gloege	Bellingham	1978
Commissioner Dist. 3	Mary Tollefson	Louisburg	1980
Commissioner Dist. 4	James Flaa	Boyd	1978
Commissioner Dist. 5	Palmer Grinager	Boyd	1980
Assessor	Craig Zinter	Canby	appointed
Engineer	Marilyn Hanson	Madison	appointed

**LAKE COUNTY—County Seat, Two Harbors 55616— (218) 834-2254**

Established March 1, 1866  
Congressional District 8  
6th District Court

1970 Population 13,351  
State Senate District 6  
Development Region 3

Land area, 1,367,808.05 acres  
State House District 6B

Office	Name	Post office	Term expires
Auditor	MelRoy Peterson	Two Harbors	1979
Treasurer	(combined with county auditor)		
Recorder	Robert D. Miller	Two Harbors	1979
Sheriff	William B. DeRosier	Two Harbors	1979
Attorney	Bruce L. Anderson	Two Harbors	1979
Surveyor	—	—	—
Coroner	Parnell Johnson	Two Harbors	appointed
Clerk of Court	Larry J. Saut	Two Harbors	appointed
Commissioner Dist. 1	Richard Thorngren	Little Marais	1981
Commissioner Dist. 2	Lloyd H. Houle	Silver Bay	1981
Commissioner Dist. 3	Ralph G. Sandvik	Two Harbors	1979
Commissioner Dist. 4	Edwin W. Hansen	Two Harbors	1981
Commissioner Dist. 5	Lenore M. Johnson	Two Harbors	1979
Assessor	Gerald Carlson	Two Harbors	appointed
Engineer	Alfred Sandvik	Two Harbors	appointed

**LAKE OF THE WOODS COUNTY—County Seat, Baudette 56623— (218) 634-2836**

Established Nov. 28, 1922  
Congressional District 7  
9th District Court

1970 Population 3,987  
State Senate District 1  
Development Region 2

Land area, 833,821.72 acres  
State House District 1A

Office	Name	Post office	Term expires
Auditor	Dean E. Irlbeck	Baudette	1979
Treasurer	Newell O. Lee	Baudette	1979
Recorder	Frank Forest Abbott	Baudette	1979
Sheriff	Carl N. Klein	Baudette	1979
Attorney	John R. Krouss	Baudette	1979
Coroner	Joe E. Forney	Baudette	appointed
Clerk of Court	Evelyn Slick	Baudette	appointed
Commissioner Dist. 1	Stanley Cornelius	Baudette	1979
Commissioner Dist. 2	Hanlon Olson	Baudette	1981
Commissioner Dist. 3	Bill Mouw	Baudette	1979
Commissioner Dist. 4	Hope Gullingsrud	Baudette	1979
Commissioner Dist. 5	Laurence Anderson	Williams	1981
Assessor	Niles Nordlof	Baudette	appointed
Engineer	Charles Henningsgaard	Baudette	appointed

**LE SUEUR COUNTY—County Seat, LeCenter 56057—(612) 357-2251**

Established March 5, 1853  
 Congressional District 2  
 1st District Court

1970 Population 21,332  
 State Senate District 23,24  
 Development Region 9

Land area, 283,692.68 acres  
 State House District 23B,24A,24B

Office	Name	Post office	Term expires
Auditor	Terry Overn	Le Center	1978
Treasurer	Robert F. Tuma	Le Center	1978
Recorder	Myles S. Pumper	Le Center	1978
Sheriff	Pat W. Smith Sr.	Le Center	1978
Attorney	Harry Christian	Le Center	1978
Surveyor	Richard Bradshaw	Le Center	1978
Coroner	Dr. A. D. Walden	Le Sueur	1978
Clerk of Court	Edsel J. Janovsky	Le Center	—
Commissioner Dist. 1	Jerome E. Schleis	Montgomery	1980
Commissioner Dist. 2	James T. O'Meara	Le Center	1978
Commissioner Dist. 3	Robert J. Casey	Le Sueur	1980
Commissioner Dist. 4	Clarence Miller	Kilkenny	1978
Commissioner Dist. 5	David Lloyd	Cleveland	1980
Assessor	Robert Richter	Le Center	1977
Engineer	Ronald Sandvick	Le Center	1979

**LINCOLN COUNTY—County Seat, Ivanhoe 56142—(507) 694-1529**

Established March 6, 1873  
 Congressional District 6  
 5th District Court

1970 Population 8,143  
 State Senate District 20  
 Development Region 8

Land area, 334,365.00 acres  
 State House District 20B

Office	Name	Post office	Term expires
Auditor	D. D. Sagmoe	Hendricks	1978
Treasurer	Carl K. Sorensen	Tyler	1978
Recorder	Kenneth H. Toft	Tyler	1978
Sheriff	Vernon B. Dahl	Ivanhoe	1978
Attorney	Durward L. Pederson	Ivanhoe	1978
Surveyor	Sheldon Thies	Ivanhoe	1978
Coroner	Dr. Richard Mulder	Ivanhoe	appointed
Clerk of Court	James Gilronan	Lake Benton	appointed
Commissioner Dist. 1	Donald Dorn	Lake Benton	1980
Commissioner Dist. 2	Arlie E. Svendsen	Tyler	1978
Commissioner Dist. 3	Harlan Gilbertson	Hendricks	1980
Commissioner Dist. 4	Leonard Spanton	Ivanhoe	1978
Commissioner Dist. 5	Carl Hauschild	Minneota	1980
Assessor	Norman Trautman	Lake Benton	appointed
Engineer	Peter Boomgarden	Ivanhoe	appointed

**LYON COUNTY—County Seat, Marshall 56258—(507) 532-2750**

Established March 6, 1868  
 Congressional District 6  
 5th District Court

1970 Population 24,273  
 State Senate District 20  
 Development Region 8

Land area, 453,072.72 acres  
 State House District 20A,20B

Office	Name	Post office	Term expires
Auditor	Weston B. Hendrickson	Marshall	1979
Treasurer	Cecil H. Snyder	Marshall	1979
Recorder	Gladys Driggs	Marshall	1979
Sheriff	John T. Tomasek	Marshall	1979
Attorney	Patrick Leary	Marshall	1979
Surveyor	H. Vernon English	Marshall	1979
Coroner	Dr. W. M. Kaczowski, M.D.	Marshall	1979
Clerk of Court	Bea Rubertus	Marshall	appointed
Commissioner Dist. 1	Wm. W. Merritt	Minneota	1981
Commissioner Dist. 2	David Leversedge	Balaton	1981
Commissioner Dist. 3	Paul Knoblauch	Amiret	1979
Commissioner Dist. 4	Chet Rewerts	Marshall	1979
Commissioner Dist. 5	Harold Lerschen	Marshall	1981
Assessor	Wayne H. Budde	Marshall	1977
Engineer	Michael Pinsonneault	Marshall	1980

**McLEOD COUNTY** — County Seat, Glencoe 55336 — (612) 864-5551; 445-7070\*Established March 1, 1856  
Congressional District 2  
1st District Court1970 Population 27,662  
State Senate District 22,23  
Development Region 6ELand area, 311,488.63 acres  
State House district 22A,22B,23A  
\*Twin Cities toll free

Office	Name	Post office	Term expires
Auditor	Clarence E. Schultz	Glencoe	1979
Treasurer	Lorraine Lindeman	Glencoe	1979
Recorder	Anne Stoeckman	Glencoe	1979
Sheriff	Leon Odegaard	Glencoe	1979
Attorney	Richard A. Peterson	Hutchinson	1979
Surveyor	Dickman Knutson	Hutchinson	appointed
Coroner	C. W. Truesdale	Glencoe	appointed
Clerk of Court	Lloyd E. Lipke	Glencoe	appointed
Commissioner Dist. 1	Lawrence Fiecke	Winsted	1981
Commissioner Dist. 2	Ernie Bullert	Glencoe	1979
Commissioner Dist. 3	Milo Wacker	Brownton	1981
Commissioner Dist. 4	Howard Christensen	Hutchinson	1979
Commissioner Dist. 5	Clifford L. Popp	Hutchinson	1981
Assessor	Wesley Abram	Brownton	—
Engineer	Vincent A. Ryan	Glencoe	1978

**MAHNOMEN COUNTY**—County Seat, Mahanomen 56557—(218) 935-5669Established Dec. 27, 1906  
Congressional District 7  
9th District Court1970 Population 5,638  
State Senate District 2  
Development Region 2Land area, 360,983.13 acres  
State House District 2B

Office	Name	Post office	Term expires
Auditor	Joanne M. Terway	Mahanomen	1979
Treasurer	Thomas C. Bisek	Mahanomen	1979
Recorder	Gerald A. Iverson	Mahanomen	1979
Sheriff	Rudy Tupa	Mahanomen	1979
Attorney	Michael Kraker	Mahanomen	1979
Surveyor	Edmund Wolbeck	Mahanomen	—
Coroner	Kenneth Mattson	Mahanomen	1979
Clerk of Court	Lois Jean Cook	Mahanomen	appointed
Commissioner Dist. 1	Clayton Tilleraas	Mahanomen	1979
Commissioner Dist. 2	Richard Larson	Mahanomen	1981
Commissioner Dist. 3	Vernon Scott	Lengby	1979
Commissioner Dist. 4	Leo Winter	Mahanomen	1981
Commissioner Dist. 5	Fred Rothschild	Waubun	1979
Assessor	David Liebl	Mahanomen	—
Engineer	Hubert Sullivan	Mahanomen	—

**MARSHALL COUNTY**—County Seat, Warren 56762— (218) 742-3521Established Feb. 25, 1879  
Congressional District 7  
9th District Court1970 Population 13,060  
State Senate District 1  
Development Region 1Land area, 1,142,622.01 acres  
State House District 1A,1B

Office	Name	Post office	Term expires
Auditor	Charles G. Cheney	Warren	1978
Treasurer	Milan R. Sorenson	Warren	1978
Recorder	Sanford C. Tverstol	Warren	1978
Sheriff	Oscar C. Erickson	Warren	1978
Attorney	Harold G. Myhre	Warren	1978
Coroner	W. A. Pinsonneault	Warren	appointed
Clerk of Court	Hubert L. Charboneau	Warren	appointed
Commissioner Dist. 1	Dale Zutz	Warren	1978
Commissioner Dist. 2	Leonard Stoltman	Argyle	1980
Commissioner Dist. 3	Kenneth Price	Stephen	1978
Commissioner Dist. 4	Percey Stokke	Newfolden	1980
Commissioner Dist. 5	Francis Haack	Grygla	1978
Assessor	Norman W. Hagen	Argyle	appointed
Engineer	Roger N. Diesen	Warren	appointed

**MARTIN COUNTY—County Seat, Fairmont 56031 — (507) 238-4421**

Established May 23, 1857      1970 Population 24,316      Land area, 450,521.05 acres  
 Congressional District 2      State Senate District 27,30      State House District 27A,27B,30A  
 5th District Court      Development Region 9

Office	Name	Post office	Term expires
Auditor	Robert J. Katzenberger	Fairmont	1978
Treasurer	T. L. Thurston	Fairmont	1978
Recorder	Gerald Jenkison	Fairmont	1978
Sheriff	Richard H. Evanson	Fairmont	1978
Attorney	Elton A. Kuderer	Fairmont	1978
Surveyor	Richard Danielson	Fairmont	—
Medical Examiner	J. K. Gardner	Fairmont	—
Clerk of Court	K. W. Koenecke	Fairmont	—
Commissioner Dist. 1	Raymond Worden	Truman	1980
Commissioner Dist. 2	George R. Cavers	Fairmont	1978
Commissioner Dist. 3	Daniel J. Keasling	Fairmont	1980
Commissioner Dist. 4	Philip P. Theobald	Sherburn	1978
Commissioner Dist. 5	Martin E. Mau	Trimont	1980
Assessor	LeRoy Krahn	Fairmont	—
Engineer	Robert H. Wittly	Fairmont	—

**MEEKER COUNTY—County Seat, Litchfield 55355 — (612) 693-2887**

Established Feb. 23, 1856      1970 Population 18,349      Land area, 382,891.96 acres  
 Congressional District 6      State Senate District 16,22      State House District 16B,22A,22B  
 8th District Court      Development Region 6E

Office	Name	Post office	Term expires
Auditor	Donald Herzog	Litchfield	1978
Treasurer	Allan Knutson	Litchfield	1978
Recorder	Audrey Nordquist	Litchfield	1978
Sheriff	John Rogers	Litchfield	1978
Attorney	Thomas D. Nagel	Litchfield	1978
Surveyor	Byron Dahle	Litchfield	1977
Coroner	Allen Sivertson	Litchfield	1977
Clerk of Court	Hardy Silverberg	Litchfield	—
Commissioner Dist. 1	Willard Wood	Litchfield	1978
Commissioner Dist. 2	Jerome R. Waters	Litchfield	1978
Commissioner Dist. 3	Kermit Swanson	Dassel	1980
Commissioner Dist. 4	George A. Rice	Watkins	1978
Commissioner Dist. 5	Lawrence H. Johnson	Grove City	1978
Assessor	Eugene Fitterer	Litchfield	1980
Engineer	Henry Knieff	Litchfield	1979

**MILLE LACS COUNTY—County Seat, Milaca 56353 — (612) 983-6282**

Established May 23, 1857      1970 Population 15,703      Land area, 365,472.95 acres  
 Congressional District 6      State Senate District 12,18      State House District 12B,18A  
 7th District Court      Development Region 7E

Office	Name	Post office	Term expires
Auditor	Robert Berglund	Milaca	1979
Treasurer	Elmer Warolin	Milaca	1979
Recorder	Vernona Berg	Bock	1979
Sheriff	Russ Iverson	Onamia	1979
Attorney	William P. Lines	Milaca	1979
Surveyor	John Oliver	Elk River	1977
Coroner	P. J. Keith, M.D.	Milaca	1977
Clerk of Court	Kenneth J. Johnson	Milaca	—
Commissioner Dist. 1	Jake Koppendrayner	Princeton	1981
Commissioner Dist. 2	Keith Trimble	Milaca	1979
Commissioner Dist. 3	John D. McBroom	Milaca	1981
Commissioner Dist. 4	E. A. Strelow	Onamia	1979
Commissioner Dist. 5	Walter Habeck	Isle	1981
Assessor	Martyn S. Schmidt	Milaca	1981
Engineer	Richard C. Larson	Milaca	1980

**MORRISON COUNTY—County Seat, Little Falls 56345— (612) 632-9215**

Established Feb. 23, 1855  
Congressional District 7  
7th District Court

1970 Population 26,949  
State Senate District 12,4  
Development Region 5

Land area, 719,593.26 acres  
State House District 4B,12A,12B

Office	Name	Post office	Term expires
Auditor	Elvira J. Johnson	Little Falls	1978
Treasurer	Rose Hubner	Little Falls	1978
Recorder	James R. Anderson	Little Falls	1978
Sheriff	Fred Pelzer	Little Falls	1978
Attorney	Attell P. Felix	Little Falls	1978
Clerk of Court	Edward Ciminski	Little Falls	1978
Commissioner Dist. 1	Neil Adamek	Randall	1980
Commissioner Dist. 2	Howard Warnberg	Little Falls	1980
Commissioner Dist. 3	Gilbert Kapsner	Little Falls	1980
Commissioner Dist. 4	Felix Kujawa	Buckman	1978
Commissioner Dist. 5	Robert Tepley	Bowlus	1978
Assessor	Michael Amo	Randall	—
Engineer	Ken Paulson	Little Falls	—

**MOWER COUNTY—County Seat, Austin 55912— (507) 433-2077**

Established Feb. 20, 1855  
Congressional District 2  
3rd District Court

1970 Population 44,919  
State Senate District 31,35  
Development Region 10

Land area, 453,204.88 acres  
State House District 31A,31B,35A

Office	Name	Post office	Term expires
Auditor	Graham R. Uzlik	Austin	1979
Treasurer	Eileen M. Tapager	Austin	1979
Recorder	Charles W. Enger	Austin	1979
Sheriff	Nolan Dugan	Austin	1979
Attorney	Wallace C. Sieh	Austin	1979
Coroner	Dr. Geo. W. Stahl	Austin	1979
Clerk of Court	Joseph Morgan	Austin	—
Commissioner Dist. 1	Richard P. Cummings	Lansing	1981
Commissioner Dist. 2	Robert Finbraaten	Adams	1981
Commissioner Dist. 3	Richard E. Buechner	Austin	1979
Commissioner Dist. 4	Robert Shaw	Austin	1979
Commissioner Dist. 5	Art Vogel	Austin	1981
Assessor	Richard L. Anderson	Austin	1977
Engineer	Ray Guttormson	Austin	1977

**MURRAY COUNTY—County Seat, Slayton 56172— (507) 836-6158**

Established May 23, 1857  
Congressional District 6  
5th District Court

1970 Population 12,508  
State Senate District 26,28  
Development Region 8

Land area, 444,657.47 acres  
State House District 26A,28A

Office	Name	Post office	Term expires
Auditor	Duane O. Bondhus	Slayton	1978
Treasurer	Norman Knutson	Slayton	1978
Recorder	Willard W. Ohme	Slayton	1978
Sheriff	Orville L. Muck	Slayton	1978
Attorney	William C. Taylor	Slayton	1978
Coroner	Hugh D. Patterson	Slayton	1978
Clerk of Court	Douglas E. Johnson	Slayton	—
Commissioner Dist. 1	Walter L. Silvernale	Currie	1980
Commissioner Dist. 2	C. J. Torbert	Slayton	1978
Commissioner Dist. 3	Leon W. Sierk	Lake Wilson	1980
Commissioner Dist. 4	R. J. Christiansen	Slayton	1978
Commissioner Dist. 5	Maynard A. Larson	Fulda	1980
Assessor	Floyd Propp	Slayton	1980
Engineer	Claire Jerome	Slayton	1980

**NICOLLET COUNTY**—County Seat, St. Peter 56082— (507) 931-1800

Established March 5, 1853  
 Congressional District 2  
 5 District Court

1970 Population 24,518  
 State Senate District 23,28,29  
 Development Region 9

Land area, 280,866.22 acres  
 State House District 23B,28B,29A

Office	Name	Post office	Term expires
Auditor	Lawrence Overn	St. Peter	1979
Treasurer	Richard Bresnahan	St. Peter	1979
Recorder	Lorana Holmquist	St. Peter	1979
Sheriff	George T. Witty	St. Peter	1979
Attorney	W. M. Gustafson	St. Peter	1979
Surveyor	Martin C. Menk, Jr.	St. Peter	1979
Clerk of Court	Donald P. Schmidt	St. Peter	—
Commissioner Dist. 1	Michael M. Hyduke	St. Peter	1981
Commissioner Dist. 2	Stanley Gilbertson	St. Peter	1979
Commissioner Dist. 3	Lyle B. Overson	North Mankato	1981
Commissioner Dist. 4	Clayton E. Peterson	St. Peter	1981
Commissioner Dist. 5	Ray Eckes	North Mankato	1981
Assessor	James Beatty	St. Peter	—
Engineer	Robert J. Koppen	North Mankato	—

**NOBLES COUNTY**—County Seat, Worthington 56187— (507) 376-4151

Established May 23, 1857  
 Congressional District 6  
 5 District Court

1970 Population 23,208  
 State Senate District 26,27  
 Development Region 8

Land area, 454,877.12 acres  
 State House District 26A,26B,27A

Office	Name	Post office	Term expires
Auditor	Ken W. Roberts	Worthington	1978
Treasurer	Stuart McNab	Round Lake	1978
Recorder	Joyce Lemke	Worthington	1978
Sheriff	Dale C. Peters	Worthington	1978
Attorney	Harris I. Darling	Worthington	1978
Coroner	E. A. Kilbride, M.D.	Worthington	1978
Clerk of Court	Vivian E. Erbes	Worthington	—
Commissioner Dist. 1	George Harberts	Reading	1980
Commissioner Dist. 2	Raphael Honermann	Adrian	1980
Commissioner Dist. 3	Ralph Sanders	Ellsworth	1978
Commissioner Dist. 4	John E. Fenstermacher	Worthington	1978
Commissioner Dist. 5	Orville Wee	Worthington	1980
Assessor	Dayton Staubs	Worthington	1980
Engineer	Michael C. Wagner	Worthington	1978

**NORMAN COUNTY**—County Seat, Ada 56510 — (218) 784-2101

Established Feb. 17, 1881  
 Congressional District 7  
 9th District Court

1970 Population 10,008  
 State Senate District 2  
 Development Region 1

Land area, 558,689.36 acres  
 State House District 2A,2B

Office	Name	Post office	Term expires
Auditor	Kenneth Benesh	Ada	1878
Treasurer	Harry Storslee	Ada	1978
Recorder	Vera Stennes	Perley	1978
Sheriff	Herman Lovas	Ada	1978
Attorney	Stanley Olson	Ada	1978
Coroner	James Fredricson	Ada	1978
Clerk of Court	Milton Lien	Ada	—
Commissioner Dist. 1	Werner Mahlum	Gary	1980
Commissioner Dist. 2	Harold L. Olson	Halstad	1978
Commissioner Dist. 3	Richard Jamison	Ada	1980
Commissioner Dist. 4	Si Strand	Ada	1978
Commissioner Dist. 5	Henry Habois, Jr.	Gary	1980
Assessor	Howard Christianson	Halstad	1980
Engineer	Ronald Rasmusson	Ada	1980

**OLMSTED COUNTY—County Seat, Rochester 55901— (507) 289-8100**

Established Feb. 20, 1855      1970 Population 84,104      Land area, 422,400 acres  
 Congressional District 1      State Senate District 32,33,34,35      State House District 32B,33A,33B,  
 3rd District Court      Development Region 10      34A,35A

Office	Name	Post office	Term expires
Auditor	Ross Browning	Rochester	1978
Treasurer	Karl H. Postier	Rochester	1978
Recorder	Harry H. Evans	Rochester	1978
Sheriff	Charles R. Von Wald	Rochester	1978
Attorney	D. P. Mattson	Rochester	1978
Surveyor	Roger Brand	Rochester	—
Coroner	Theodore O. Wellner, M.D.	Rochester	1978
Clerk of Court	John N. Rice	Rochester	—
Commissioner Dist. 1	Rosemary Ahmann	Rochester	1980
Commissioner Dist. 2	Carol Kamper	Rochester	1978
Commissioner Dist. 3	Douglas A. Krueger	Rochester	1978
Commissioner Dist. 4	Dick Chase	Chatfield	1980
Commissioner Dist. 5	Gerald Tiedeman	Oronoco	1978
Assessor	Austin Dunagan	Rochester	—
Director of Public Works	Jack Dolan	Rochester	—

**OTTER TAIL COUNTY—County Seat, Fergus Falls 56537— (218) 736-2271**

Established March 18, 1858      1970 Population 46,097      Land area, 1,267,003.43 acres  
 Congressional District 7      State Senate District 9,10,11      State House District 9B,10A,10B,  
 7th District Court      Development Region 4      11A,11B

Office	Name	Post office	Term expires
Auditor	K. W. Hanson	Fergus Falls	1978
Treasurer	George H. Nelson	Fergus Falls	1978
Recorder	Helen Skramsted	Fergus Falls	1978
Sheriff	Carlton E. Mortenson	Fergus Falls	1978
Attorney	Harlan Nelson	Fergus Falls	1978
Surveyor	Robert Oslund	Fergus Falls	1978
Coroner	Medhi Orandi	Fergus Falls	—
Clerk of Court	Myrtle E. Logas	Fergus Falls	—
Commissioner Dist. 1	Sydney G. (Sid) Nelson	Sebek	1980
Commissioner Dist. 2	Bert Hovland	Pelican Rapids	1978
Commissioner Dist. 3	Andy C. Leitch	Underwood	1980
Commissioner Dist. 4	Alton H. Nordgren	Henning	1978
Commissioner Dist. 5	John Snowberg	Fergus Falls	1980
Assessor	Gene Davenport	Fergus Falls	—
Engineer	Dennis Berend	Fergus Falls	1978

**PENNINGTON COUNTY—County Seat, Thief River Falls 56701— (218) 631-4011**

Established Nov. 23, 1910      1975 Population 14,589      Land area, 391,606 acres  
 Congressional District 7      State Senate District 1      State House District 1B  
 9th District Court      Development Region 1

Office	Name	Post office	Term expires
Auditor	C. W. Rodekuhr	Thief River Falls	1979
Treasurer	A. E. Jorgenson	Thief River Falls	1979
Recorder	Eugene Prestegaard	Thief River Falls	1979
Attorney	David M. Olin	Thief River Falls	1979
Surveyor	A. O. Stokke	Thief River Falls	1979
Coroner	Dr. E. O. Thorsgard	Thief River Falls	1979
Clerk of Court	Miss Ardith Johnson	Thief River Falls	—
Commissioner Dist. 1	Roger J. Hoffman	Goodridge	1979
Commissioner Dist. 2	Art Christianson	Thief River Falls	1979
Commissioner Dist. 3	Edgar A. Naplin	Red Lake Falls	1979
Commissioner Dist. 4	Otto Stenberg	Thief River Falls	1979
Commissioner Dist. 5	Glenn Tasa	Trail	1979
Assessor	Gerard Deharn	Thief River Falls	1980
Engineer	Arvid Olson	Thief River Falls	1977

### PINE COUNTY—County Seat, Pine City 55063— (612) 629-3551

Established March 1, 1856	1970 Population 16,821	Land area, 906,366.61 acres
Congressional District 8	State Senate District 14	State House District 14A
10th District Court	Development Region 7E	

Office	Name	Post office	Term expires
Auditor	Margaret Holler	Pine City	1979
Treasurer	Raymond G. Schultz	Pine City	1979
Recorder	Avis Bible	Pine City	1979
Sheriff	John Kozisek	Pine City	1979
Attorney	Thomas Ryan	Pine City	1979
Surveyor	M. B. Rude	Pine City	1979
Coroner	R. F. Mach	Pine City	—
Clerk of Court	Ina D'Aoust	Pine City	—
Commissioner Dist. 1	James Youngbauer	Pine City	1979
Commissioner Dist. 2	Kenneth L. Clementson	Pine City	1981
Commissioner Dist. 3	Donald A. Lindquist	Hinckley	1979
Commissioner Dist. 4	Edward O. Anderson	Denham	1981
Commissioner Dist. 5	Everette Koecher	Kerrick	1981
Assessor	Lawrence Perrault	Pine City	—
Engineer	Ward E. Blake	Pine City	—

### PIPESTONE COUNTY—County Seat, Pipestone 56164— (507) 825-4494

Established May 23, 1857	1970 Population 12,791	Land area, 296,887.75 acres
Congressional District 6	State Senate District 26	State House District 26A
5th District Court	Development Region 8	

Office	Name	Post office	Term expires
Auditor	Gorden Baden	Pipestone	1979
Treasurer	Merle M. Pike	Pipestone	1979
Recorder	R. S. Owens	Pipestone	1979
Sheriff	Eugene Spicer	Pipestone	1979
Attorney	Tedd Evans, Jr.	Pipestone	1979
Coroner	Dr. R. W. Keyes	Pipestone	1979
Clerk of Court	R. J. Risch	Pipestone	appointed
Commissioner Dist. 1	Ray Haarsma	Holland	1981
Commissioner Dist. 2	Clayton C. Ihlen	Pipestone	1979
Commissioner Dist. 3	Art Baker	Edgerton	1981
Commissioner Dist. 4	Gilbert J. Backlund	Pipestone	1979
Commissioner Dist. 5	Waldo Huemoller	Pipestone	1981
Assessor	vacancy	—	—
Engineer	Dennis Stockman	Pipestone	—

### POLK COUNTY—County Seat, Crookston 56716— (218) 281-2554

Established Jan. 20, 1858	1970 Population 34,435	Land area, 1,260,513.39 acres
Congressional District 7	State Senate District 1,2	State House District 1B,2A,2B
9th District Court	Development Region 1	

Office	Name	Post office	Term expires
Auditor	Martin L. Vanseth	Crookston	1979
Treasurer	Florence Rood	Crookston	1979
Recorder	LaVerne Sorlie	Crookston	1979
Sheriff	Earl Mosher	Crookston	1979
Attorney	John Winters	Crookston	1979
Surveyor	Martin Weber	Crookston	1979
Coroner	R. O. Sather	Crookston	—
Clerk of Court	Doris Morberg	Crookston	—
Commissioner Dist. 1	Oris Moen	Fertile	1980
Commissioner Dist. 2	Marvin Reitmeier	Crookston	1979
Commissioner Dist. 3	Alfon Hanson	Crookston	1980
Commissioner Dist. 4	Lloyd Wold	Trail	1979
Commissioner Dist. 5	John E. Driscoll	E. Grand Forks	1980
Assessor	Henry Gredvig	Crookston	—
Engineer	Bernard Lieder	Crookston	1979



Office	Name	Post office	Term expires
Auditor	David G. Kankel	Red Lake Falls	1979
Treasurer	Jay Guillemette	Red Lake Falls	1979
Recorder	Gerald Thibert	Red Lake Falls	1979
Sheriff	Kermit Knutson	Red Lake Falls	1979
Attorney	Jaroslav Kruta	Red Lake Falls	1979
Coroner	David J. Mersy, M.D.	Red Lake Falls	appointed
Clerk of Court	Duane Dargon	Red Lake Falls	appointed
Commissioner Dist. 1	Irving Beyer	Red Lake Falls	1979
Commissioner Dist. 2	Don Gagner	Mentor	1981
Commissioner Dist. 3	Orrin Linder	Plummer	1979
Commissioner Dist. 4	Neil Prenevost	Red Lake Falls	1981
Commissioner Dist. 5	Russell Houtari	Plummer	1979
Assessor	Jesse DuChamp	Plummer	—
Engineer	Monte Berend	Red Lake Falls	—

## REDWOOD COUNTY—County Seat, Redwood Falls 56283—(507) 637-8325

Established Feb. 6, 1862	1970 Population 20,024	Land area, 557,474.81 acres
Congressional District 6	State Senate District 21,28	State House District 21B,28A
5th District Court	Development Region 8	

Office	Name	Post office	Term expires
Auditor	P. R. Byram	Redwood Falls	1979
Treasurer	John R. Mahoney	Redwood Falls	1979
Recorder	LeRoy Helgeson	Redwood Falls	1979
Sheriff	Vincent Bestick	Redwood Falls	1979
Attorney	Wayne Farnberg	Redwood Falls	1979
Coroner	J. B. Flinn	Redwood Falls	appointed
Clerk of Court	Keith Baldwin	Redwood Falls	1977
Commissioner Dist. 1	Roy Syverson	Walnut Grove	1981
Commissioner Dist. 2	Frank Hirsch	Wabasso	1979
Commissioner Dist. 3	Dennis Frederickson	Morgan	1981
Commissioner Dist. 4	Maynard Potter	Redwood Falls	1979
Commissioner Dist. 5	Floyd Hansvick	Belview	1981
Assessor	Erwin Greve	Redwood Falls	1980
Engineer	Ray Muchlinski	Redwood Falls	—

## RENNVILLE COUNTY—County Seat, Olivia 56277—(612) 523-2071

Established Feb. 20, 1855	1970 Population 21,139	Land area, 621,129.72 acres
Congressional District 6	State Senate District 21,22	State House District 21B,22A
8th District Court	Development Region 6E	

Office	Name	Post office	Term expires
Auditor	Tom Polansky	Olivia	1978
Treasurer	Don Samuelson	Olivia	1978
Recorder	Harold Stien	Olivia	1978
Sheriff	Don Davis	Olivia	1978
Attorney	Charles Hunt	Olivia	1978
Coroner	Dr. Leo O. Furr	Bird Island	1978
Clerk of Court	Glen Agre	Olivia	appointed
Commissioner Dist. 1	John Schrupp	Buffalo Lake	1980
Commissioner Dist. 2	Clarence Guggisberg	Fairfax	1980
Commissioner Dist. 3	Wayne Cornwell	Morton	1980
Commissioner Dist. 4	Patrick Kubesh	Olivia	1978
Commissioner Dist. 5	Palmar Brelie	Sacred Heart	1980
Assessor	James Tersteeg	Olivia	appointed
Engineer	Michael Kaczowski	Olivia	appointed

## RICE COUNTY—County Seat, Faribault 55021—(507) 334-3906

Established March 5, 1858	1970 Population 41,582	Land area, 319,162.57 acres
Congressional District 1	State Senate District 24	State House District 24A,24B
3rd District Court	Development Region 10	

Office	Name	Post office	Term expires
Auditor	Ervin L. Boelke	Faribault	1978
Treasurer	Anna C. Cate	Faribault	1978
Recorder	Ralph E. Brown	Faribault	1978
Sheriff	William A. Stransky	Faribault	1978
Attorney	James R. Korman	Faribault	1978
Surveyor	Thomas Taylor	Faribault	1978
Medical Officer	Asa B. Graham, M.D.	Faribault	—
Clerk of Court	Ray L. Sanders	Faribault	appointed
Commissioner Dist. 1	Martin Hachfeld	Faribault	1980
Commissioner Dist. 2	Charles H. Miller	Northfield	1978
Commissioner Dist. 3	Roger Wutschke	Faribault	1980
Commissioner Dist. 4	Dan Minnick	Faribault	1978
Commissioner Dist. 5	Lawrence J. Valek	Northfield	1978
Assessor	Roger E. Storey	Faribault	appointed
Engineer	Arthur N. Storhaug	Faribault	appointed

**ROCK COUNTY—County Seat, Luverne 56156— (507) 283-8212**

Established May 23, 1894	1970 Population 11,346	Land area, 307,716.11 acres
Congressional District 6	State Senate District 26	State House District 26B
5th District Court	Development Region 8	

Office	Name	Post office	Term expires
Auditor	Charles A. Braa	Luverne	1979
Treasurer	Paul Herreid	Luverne	1979
Recorder	Jere Ohme	Luverne	1979
Sheriff	Ole Hommen	Luverne	1979
Attorney	Timothy K. Connell	Luverne	1979
Coroner	D. M. Odland, M.D.	Luverne	1979
Clerk of Court	Eleanor Boysen	Luverne	1979
Commissioner Dist. 1	Milo Fodness	Kenneth	1981
Commissioner Dist. 2	Leonard Lien	Beaver Creek	1979
Commissioner Dist. 3	Stanley Soutar	Luverne	1981
Commissioner Dist. 4	Virgil J. Christensen	Luverne	1979
Commissioner Dist. 5	James Herman	Luverne	1981
Assessor	Fred A. Nuffer	Hills	1981
Engineer	Donald Barth	Luverne	1977

**ROSEAU COUNTY—County Seat, Roseau 56751— (218) 463-1282**

Established Feb. 28, 1894	1970 Population 11,569	Land area, 1,073,344.94 acres
Congressional District 7	State Senate District 1	State House District 1A
9th District Court	Development Region 1	

Office	Name	Post office	Term expires
Auditor	Richard C. Bergan	Roseau	1979
Treasurer	John C. Stone	Roseau	1979
Recorder	Cephus R. Crocker	Roseau	1979
Sheriff	Paul F. Knochenmus	Roseau	1979
Attorney	Patrick D. Moren	Roseau	1979
Surveyor	vacancy	—	—
Coroner	Jack Delmore, M.D.	Roseau	1979
Clerk of Court	Richard A. Monsrud	Roseau	1978
Commissioner Dist. 1	Doran Horner	Warroad	1979
Commissioner Dist. 2	George Larson	Roseau	1981
Commissioner Dist. 3	Manfred Holm	Roseau	1979
Commissioner Dist. 4	Marlin Erickson	Roseau	1981
Commissioner Dist. 5	Wayne Juhl	Greenbush	1979
Assessor	Robert F. Hansen	Roseau	1978
Engineer	R. A. Sauve	Roseau	—

**ST. LOUIS COUNTY—County Seat, Duluth 55802— (218) 723-3428**

Established March 3, 1855	1970 Population 220,693	Land area, 4,043,532.23 acres
Congressional District 8	State Senate District 5,6,7,8,14	State House District 5A,5B,6A,6B,7A,
6th District Court	Development Region 3	7B,8A,8B,14A,14B

Office	Name	Post office	Term expires
Auditor	Russell Petersen	Duluth	1979
Recorder	Clark Isle	Duluth	1979
Sheriff	Greg J. Sertich	Duluth	1979
Attorney	Keith M. Brownell	Duluth	1979
Surveyor	—	—	appointed
Medical Examiner	—	—	appointed
Clerk of Court	Louis Wendlandt	Duluth	1980
Commissioner Dist. 1	Gary L. Doty	Duluth	1981
Commissioner Dist. 2	Deidre Dodge	Duluth	1979
Commissioner Dist. 3	Bill Kron	Duluth	1981
Commissioner Dist. 4	Alvin S. Hall	Ely	1979
Commissioner Dist. 5	A. Lloyd Shannon	Duluth	1979
Commissioner Dist. 6	Edwin H. Hoff	Virginia	1979
Commissioner Dist. 7	Ronald R. Dicklich	Hibbing	1981
Assessor	—	—	appointed
Engineer	—	—	appointed

**SCOTT COUNTY—County Seat, Shakopee 55379—(612) 445-7750**

Established March 5, 1853  
 Congressional District 2  
 1st District Court

1970 Population 32,423  
 State Senate District 23,24,36  
 Development Region 11

Land area, 225,900.51 acres  
 State House District 23B,24A,36B

Office	Name	Post office	Term expires
Auditor	Thomas L. Hennen	Shakopee	1979
Treasurer	Thomas E. Muelken	Shakopee	1979
Recorder	Paul W. Wermerskirchen	Shakopee	1979
Sheriff	Robert E. "Bob" Moody	Shakopee	1979
Surveyor	Wm. J. "Bill" Schmokel	Shakopee	1979
Coroner	Dr. John D. Cervenka	New Prague	1979
Clerk of Court	Brendan L. Suel	Shakopee	—
Commissioner Dist. 1	Wm. Koniarski	Belle Plaine	1981
Commissioner Dist. 2	Anthony "Tony" Worm	New Prague	1979
Commissioner Dist. 3	Dennis L. Hron	Shakopee	1981
Commissioner Dist. 4	Marvin Oldenburg	Prior Lake	1979
Commissioner Dist. 5	Roland H. Boegeman	Prior Lake	1981
Assessor	Don D. Martin	Shakopee	—
Engineer	E. W. Prenevost	Shakopee	—

**SHERBURNE COUNTY—County Seat, Elk River 55330—(612) 441-1441**

Established Feb. 25, 1856  
 Congressional District 6  
 10th District Court

1970 Population 18,344  
 State Senate District 17,18  
 Development Region 7W

Land area, 280,525.40 acres  
 State House District 17A,18A,18B

Office	Name	Post office	Term expires
Auditor	E. Dale Palmer	Elk River	1979
Treasurer	Lois E. Riecken	Elk River	1979
Recorder	Dan Bailey	Elk River	1979
Sheriff	Chester J. Goenner	Clear Lake	1979
Attorney	John E. MacGibbon	Elk River	1979
Surveyor	John Oliver	Elk River	—
Coroner	Gordon H. Tesch, M.D.	Elk River	1979
Clerk of Court	Loretta Moos	Elk River	1979
Commissioner Dist. 1	Everett Rathbun	Elk River	1981
Commissioner Dist. 2	Lyle R. Smith	Big Lake	1979
Commissioner Dist. 3	Milton Stensrud	St. Cloud	1981
Commissioner Dist. 4	Clarence E. Petersen	Clear Lake	1979
Commissioner Dist. 5	Roger Marturano	Zimmerman	1981
Assessor	Tyrus J. Bischoff	Elk River	—
Engineer	Russell L. Matchinsky	Elk River	—
Zoning Administrator	Harvey L. Alfords	Elk River	—

**SIBLEY COUNTY—County Seat, Gaylord 55334—(612) 237-2369**

Established March 5, 1853  
 Congressional District 2  
 1st District Court

1970 Population 15,845  
 State Senate District 23  
 Development Region 9

Land area, 372,901.16 acres  
 State House District 23A

Office	Name	Post office	Term expires
Auditor	William C. Novosad	Gaylord	1979
Treasurer	Robert Heidmann	Gaylord	1979
Recorder	M. J. Rowland	Gaylord	1979
Sheriff	Roger M. Graham	Henderson	1979
Attorney	Raphael J. Miller	Gaylord	1979
Surveyor	Delbert Rieke	Gaylord	1979
Coroner	H. A. Knoche, M.D.	Gaylord	1979
Clerk of Court	Robert Busse	Gaylord	—
Commissioner Dist. 1	Gerald Kreger	Green Isle	1981
Commissioner Dist. 2	LeRoy L. Pinske	Arlington	1981
Commissioner Dist. 3	Richard J. Hebeisen	Gaylord	1979
Commissioner Dist. 4	Milton Frank	Winthrop	1979
Commissioner Dist. 5	Melvin C. Wichelman	Gibbon	1981
Assessor	Gary Lee	Gaylord	1977
Engineer	George A. Anderson	Gaylord	1977

**STEARNS COUNTY**—County Seat, St. Cloud 56301—(612) 251-4377

Established Feb. 20, 1855  
 Congressional District 6  
 7th District Court

1970 Population 95,400  
 State Senate District 16,17  
 Development Region 7W

Land area, 864,521.96 acres  
 State House District 16A,16B,17A,17B

Office	Name	Post office	Term expires
Auditor	A. B. Hinnenkamp	St. Cloud	1978
Treasurer	Thomas Winter	St. Cloud	1978
Recorder	Alfred Lahr	St. Cloud	1978
Sheriff	James Ellering	St. Cloud	1978
Attorney	Roger VanHeel	St. Cloud	1978
Surveyor	Harold Wagner	St. Cloud	appointed
Coroner	Dr. Law Thienes	St. Cloud	appointed
Clerk of Court	Genevieve Sand	St. Cloud	appointed
Commissioner Dist. 1	Robt. Gambino	St. Cloud	1978
Commissioner Dist. 2	Clarence Kremer	St. Cloud	1980
Commissioner Dist. 3	Laverne Plantenberg	Richmond	1980
Commissioner Dist. 4	Keith Maurer	St. Cloud	1978
Commissioner Dist. 5	Henry Dickhaus	Melrose	1978
Assessor	Tom Kurpius	St. Cloud	appointed
Engineer	Bill Rice	St. Cloud	appointed

**STEELE COUNTY**—County Seat, Owatonna 55060—(507) 451-8040

Established Feb. 20, 1855  
 Congressional District 1  
 3rd District Court

1970 Population 26,931  
 State Senate District 30,32  
 Development Region 10

Land area, 273,455.42 acres  
 State House District 30B,32A

Office	Name	Post office	Term expires
Auditor	John Hallenberger	Owatonna	1979
Treasurer	Alphonso J. Langer	Owatonna	1979
Recorder	Donald J. Hartwig	Owatonna	1979
Sheriff	Bernard J. Coufal	Owatonna	1979
Attorney	Douglas L. Ruth	Owatonna	1979
Surveyor	Charles Hosfield	Owatonna	1979
Coroner	John C. Henry, M.D.	Owatonna	1979
Clerk of Court	Gail R. Lipelt	Owatonna	—
Commissioner Dist. 1	James C. Karaus	Owatonna	1981
Commissioner Dist. 2	Tom C. Peterson	Blooming Prairie	1979
Commissioner Dist. 3	L. R. Rhoades	Medford	1981
Commissioner Dist. 4	James Gaveske	Owatonna	1979
Commissioner Dist. 5	Robert Jurgensen	Owatonna	1981
Assessor	Curtis C. Bullard	Owatonna	1977
Engineer	Richard A. Skalicky	Owatonna	1980

**STEVENS COUNTY**—County Seat, Morris 56267—(612) 589-4660

Established Feb. 20, 1862  
 Congressional District 7  
 8th District Court

1970 Population 11,218  
 State Senate District 15  
 Development Region 4

Land area, 355,335.99 acres  
 State House District 15A,15B

Office	Name	Post office	Term expires
Auditor	Dick Bluth	Morris	1979
Treasurer	Ken Dahl	Morris	1979
Recorder	Jeanette Nohl	Morris	1979
Sheriff	Grant D. Haugen	Morris	1979
Attorney	Terry Collins	Morris	1979
Coroner	Dr. John Stock	Morris	appointed
Clerk of Court	Jerry Schmidt	Morris	appointed
Commissioner Dist. 1	Paul Larson	Morris	1981
Commissioner Dist. 2	Lawrence Kopel	Donnelly	1979
Commissioner Dist. 3	Wallace Staples	Morris	1981
Commissioner Dist. 4	E. L. Dosdall	Hancock	1981
Commissioner Dist. 5	Robert Stevenson	Morris	1979
Assessor	Lawrence Erdahl	Morris	appointed
Engineer	L. B. Schaub	Morris	appointed

### SWIFT COUNTY—County Seat, Benson 56215 — (612) 842-6271

Established Feb. 18, 1870      1970 Population 13,177      Land area, 475,592.66 acres  
 Congressional District 7      State Senate District 15      State House District 15A,15B  
 8th District Court      Development Region 6W

Office	Name	Post office	Term expires
Auditor	Frances Perrizo	Benson	1978
Treasurer	Orville Tatge	Benson	1978
Recorder	Arthur Friberg	Benson	1978
Sheriff	Fred R. O'Malley	Benson	1978
Attorney	James H. Johnson	Benson	1978
Coroner	Robert H. Nelson, M.D.	Benson	1978
Clerk of Court	Irene Grendahl	Benson	1978
Commissioner Dist. 1	R. S. Duncan	Appleton	1980
Commissioner Dist. 2	John R. Langan	Danvers	1978
Commissioner Dist. 3	John F. Halpin	DeGraft	1980
Commissioner Dist. 4	Marvin E. Johnson	Appleton	1978
Commissioner Dist. 5	Donnel E. Frederickson	Murdock	1980
Assessor	Wilton Christenson	Murdock	1980
Engineer	Tallack Johnson	Benson	1978

### TODD COUNTY—County Seat, Long Prairie 56347 — (612) 732-6181

Established Feb. 20, 1855      1970 Population 22,114      Land area, 604,286.68 acres  
 Congressional District 7      State Senate District 12      State House District 12A  
 7th District Court      Development Region 5

Office	Name	Post office	Term expires
Auditor	Melvin Bense	Long Prairie	1979
Treasurer	Kathryn Gresser	Long Prairie	1979
Recorder	Fred L. Dahlman	Long Prairie	1979
Sheriff	Kenneth L. Gothman	Long Prairie	1979
Attorney	Randolph Brown	Long Prairie	1979
Surveyor	Richard Howe	Alexandria	appointed
Coroner	Dr. Russell T. Brown	Browerville	—
Clerk of Court	Margaret A. Minke	Long Prairie	—
Commissioner Dist. 1	Stanley Sumey	Browerville	1981
Commissioner Dist. 2	Glenn L. Line	Eagle Bend	1979
Commissioner Dist. 3	Ray Schultz	Long Prairie	1981
Commissioner Dist. 4	Vernon Ostendorf	Grey Eagle	1979
Commissioner Dist. 5	Monroe Sletta	Osakis	1981
Assessor	Richard Sobotka	Long Prairie	appointed
Engineer	Robert Elleraas	Long Prairie	appointed

### TRAVERSE COUNTY—County Seat, Wheaton 56296 — (612) 563-4242

Established Feb. 20, 1862      1970 Population 6,254      Land area, 363,462.95 acres  
 Congressional District 7      State Senate District 11      State House District 11A  
 8th District Court      Development Region 4

Office	Name	Post office	Term expires
Auditor	John A. Muellenbach	Wheaton	1978
Treasurer	Allen M. Weick	Wheaton	1978
Recorder	Melvin A. Boe	Wheaton	1978
Sheriff	Arllis G. Schmitz	Wheaton	1978
Attorney	Robert Braseth	Wheaton	1978
Coroner	Dr. James R. Poole	Wheaton	appointed
Clerk of Court	Wally Klugman	Wheaton	appointed
Commissioner Dist. 1	Gerald Geurts	Browns Valley	1978
Commissioner Dist. 2	Kenneth C. Tracy	Dumont	1980
Commissioner Dist. 3	Gordon Lewis	Wheaton	1978
Commissioner Dist. 4	Oscar Spafford	Wheaton	1980
Commissioner Dist. 5	Leslie Aukes	Norcross	1978
Assessor	Helen Smith	Fairmount, N.D.	1980
Engineer	Larry Schaub	Morris	appointed

**WABASHA COUNTY**—County Seat, Wabasha 55981—(612) 565-3978Established Oct. 27, 1849  
Congressional District 1  
3rd District Court1970 Population 17,224  
State Senate District 25,34  
Development Region 10Land area, 344,324.22 acres  
State House District 25B,34A

Office	Name	Post office	Term expires
Auditor	Charles E. McDonald	Reads Landing	1979
Treasurer	Martin R. Beyer	Plainview	1979
Recorder	Gilbert F. Lenz	Wabasha	1979
Sheriff	Rog Meurer	Plainview	1979
Attorney	Jerome A. Schreiber	Lake City	1979
Surveyor	Harry S. Johnson & Sons	Red Wing	—
Coroner	—	—	appointed
Clerk of Court	—	—	appointed
Commissioner Dist. 1	Verlynn LeVan	Elgin	1981
Commissioner Dist. 2	Mike Klennert	Lake City	1979
Commissioner Dist. 3	Harold Kinlund	Mazeppa	1981
Commissioner Dist. 4	Jack Fitzgerald	Wabasha	1979
Commissioner Dist. 5	Vernon (Bob) Haglund	Lake City	1979
Assessor	Jerry Lehman	Wabasha	—
Engineer	Richard Brown	Lake City	1977

**WADENA COUNTY**—County Seat, Wadena 56482—(218) 631-2425Established June 11, 1858  
Congressional District 7  
7th District Court1970 Population 12,412  
State Senate District 4,10  
Development Region 5Land area, 341,126.56 acres  
State House District 10A, 10B,4B

Office	Name	Post office	Term expires
Auditor	G. F. Askew	Wadena	1979
Treasurer	Robert C. Lindberg	Sebeka	1979
Recorder	Carolyn Ellingson	Wadena	1979
Sheriff	Manley G. Erickson	Wadena	1979
Attorney	Luthn P. Nervig	Wadena	1979
Surveyor	Donald Busker	Detroit Lakes	appointed
Coroner	Dr. Tim Schmitt	Wadena	1979
Clerk of Court	Florence Claydon	Wadena	appointed
Commissioner Dist. 1	Sam Waln	Wadena	1979
Commissioner Dist. 2	Thorval Johnson	Wadena	1979
Commissioner Dist. 3	Gordon Berg	Verndale	1981
Commissioner Dist. 4	Russell E. Nelson	Sebeka	1981
Commissioner Dist. 5	Edward Raddohl	Sebeka	1979
Assessor	Donald Nyseth	Wadena	1980
Engineer	Claude Stuard	Wadena	1980

**WASECA COUNTY**—County Seat, Waseca 56093—(507) 835-1880Established Feb. 27, 1857  
Congressional District 2  
3rd District Court1970 Population 16,663  
State Senate District 30  
Development Region 9Land area, 268,158.84 acres  
State House District 30B

Office	Name	Post office	Term expires
Auditor	Roy Nelson	Waseca	1979
Treasurer	Lester J. Hanson	Waseca	1979
Recorder	John Somers	Waseca	1979
Sheriff	Merton V. Schwartz	Waseca	1979
Attorney	William B. Patton	Waseca	1979
Coroner	S. T. Normann, M.D.	Waseca	1979
Clerk of Court	John A. Rohde	Waseca	—
Commissioner Dist. 1	Herbert W. Hokanson	Waseca	1981
Commissioner Dist. 2	Jack Fitzsimmons	Waseca	1981
Commissioner Dist. 3	Calvin Condon	Waseca	1979
Commissioner Dist. 4	Victor Dimmel	Janesville	1979
Commissioner Dist. 5	Eugene Powell	Waseca	1981
Assessor	James E. Gahler	Waseca	1977
Engineer	John A. Cousins	Waseca	1979

**WASHINGTON COUNTY—County Seat, Stillwater 55082—(612) 439-3220**

Established Oct. 27, 1849      1970 Population 82,906      Land area, 254,868.86 acres  
 Congressional District 1      State Senate District 50,51,52      State House District 50A,51A,51B,52B  
 10th District Court      Development Region 11

Office	Name	Post office	Term expires
Auditor	T. R. Greeder	Stillwater	1979
Treasurer	Richard H. Stafford	Woodbury	1979
Recorder	James F. Simonet	Stillwater	1979
Sheriff	Edward G. Westphal	Oakdale	1979
Attorney	Robert W. Kelly	Bayport	1979
Surveyor	Paul Johnson	Stillwater	appointed
Coroner	Francis M. McCarten, M.D.	Stillwater	1979
Clerk of Court	Margaret Casanova	Stillwater	appointed
Commissioner Dist. 1	Dean McGowan	Forest Lake	1981
Commissioner Dist. 2	A. B. Schaefer, Jr.	Stillwater	1979
Commissioner Dist. 3	Ralph B. Otte	Stillwater	1981
Commissioner Dist. 4	Peter E. Tibbetts	Cottage Grove	1979
Commissioner Dist. 5	Wesley R. Scheel	Afton	1981
Assessor	Marvis H. Scheel	Pine Springs City	1981
Engineer	Charles Swanson	Stillwater	1980

**WATONWAN COUNTY—County Seat, St. James 56081— (507) 375-3541**

Established Feb. 25, 1860      1970 Population 13,298      Land area, 277,051.92 acres  
 Congressional District 2      State Senate District 27      State House District 27A,27B  
 5th District Court      Development Region 9

Office	Name	Post office	Term expires
Auditor	Roald Revne	St. James	1978
Treasurer	Lucy Burke	St. James	1978
Recorder	Warren Nelson	Madelia	1978
Sheriff	Harry Bohm	St. James	1978
Attorney	Daniel Birkholz	St. James	1978
Coroner	Dr. R. A. Parsons	St. James	1978
Clerk of Court	Lola Elg	St. James	appointed
Commissioner Dist. 1	Wayne Kevan	Madelia	1980
Commissioner Dist. 2	Roger Quick	St. James	1978
Commissioner Dist. 3	Vincent Style	St. James	1980
Commissioner Dist. 4	Harland Hultgren	St. James	1978
Commissioner Dist. 5	Phillip Moody	St. James	1980
Assessor	Charles Wedge	St. James	—
Engineer	Gerald Engstrom	St. James	—

**WILKIN COUNTY—County Seat, Breckenridge 56520— (218) 643-4981**

Established March 6, 1868      1970 Population 9,389      Land area, 476,389.42 acres  
 Congressional District 7      State Senate District 9      State House District 9B  
 8th District Court      Development Region 4

Office	Name	Post office	Term expires
Auditor	William E. McCullough	Breckenridge	1979
Treasurer	Loren L. Hage	Breckenridge	1979
Recorder	Neoma A. Laken	Breckenridge	1979
Sheriff	E. J. (Ellert) Wilson	Breckenridge	1979
Attorney	Daniel R. Sandell	Breckenridge	1979
Court Commissioner	W. W. Wendelin	Breckenridge	1979
Medical Examiner	William G. Brooks	Breckenridge	appointed
Clerk of Court	A. W. Gruenberg	Breckenridge	1979
Commissioner Dist. 1	Howard J. Dawson	Tenney	1979
Commissioner Dist. 2	Robert F. Friederichs	Foxhome	1981
Commissioner Dist. 3	Raymond Packer	Barnesville	1979
Commissioner Dist. 4	Arlin W. Abell	Breckenridge	1981
Commissioner Dist. 5	Kathleen M. Vertin	Breckenridge	1979
Assessor	Lyle G. Hurni	Campbell	1980
Engineer	John L. Walkup	Breckenridge	1978



**WINONA COUNTY—County Seat, Winona 55987— (507) 452-3337**

Established Feb. 23, 1854  
 Congressional District 1  
 3rd District Court

1970 Population 44,409  
 State Senate District 34,35  
 Development Region 10

Land area, 406,320.49 acres  
 State House District 34A,34B,35B

Office	Name	Post office	Term expires
Auditor	Alois J. Wiczek	Winona	1979
Treasurer	Teresa M. Curbow	Winona	1979
Recorder	Rollie D. Tust	Winona	1979
Sheriff	Bruce Stanton	Winona	1979
Attorney	Julius E. Gernes	Winona	1979
Coroner	Dr. Robert Tweedy	Winona	—
Clerk of Court	Gertrude Miller	Winona	—
Commissioner Dist. 1	Lorraine Cieminski	Winona	1981
Commissioner Dist. 2	Leo R. Borkowski	Goodview	1979
Commissioner Dist. 3	Edwin Kobler	Altura	1981
Commissioner Dist. 4	Robert Steffes	Winona	1979
Commissioner Dist. 5	James Papenfuss	Dakota	1981
Assessor	David Sauer	Winona	1977
Engineer	Earl Welshons	Winona	1977

**WRIGHT COUNTY—County Seat, Buffalo 55313— (612) 682-3900**

Established Feb. 20, 1855  
 Congressional District 6  
 8th District Court

1970 Population 38,933  
 State Senate District 18,22,42  
 Development Region 7W

Land area, 424,387.90 acres  
 State House District 18B,22B,42A

Office	Name	Post office	Term expires
Auditor	David S. Douglas	Buffalo	1978
Treasurer	Ernest J. Pribyl	Maple Lake	1978
Recorder	Marcia Lantto	Buffalo	1978
Sheriff	Darrell Wolff	Annandale	1978
Attorney	Wyman Nelson	Buffalo	1978
Surveyor	Jerry Uhde	Buffalo	appointed
Coroner	Dr. L. H. Bendix	Annandale	appointed
Clerk of Court	Carl Nordberg	Buffalo	—
Commissioner Dist. 1	Paul McAlpine	Maple Lake	1980
Commissioner Dist. 2	Lowell Zachman	St. Michael	1978
Commissioner Dist. 3	Norris J. Hirsch	Waverly	1980
Commissioner Dist. 4	G. H. Burkland	Buffalo	1978
Commissioner Dist. 5	LeRoy Engstrom	Cokato	1980
Assessor	Bernard Mattson	Buffalo	appointed
Engineer	Larry Koenig	Buffalo	appointed

**YELLOW MEDICINE COUNTY—County Seat, Granite Falls 56241— (612) 564-3132**

Established March 6, 1871  
 Congressional District 6  
 8th District Court

1970 Population 14,523  
 State Senate District 15,20,21  
 Development Region 6W

Land area, 481,686.69 acres  
 State House District 15B,20A,21B

Office	Name	Post office	Term expires
Auditor	Percy L. Aadland	Granite Falls	1979
Treasurer	James E. McConnell	Granite Falls	1979
Recorder	Norman J. Opdahl	Granite Falls	1979
Sheriff	Paul R. Moe	Granite Falls	1979
Attorney	Allan S. Anderson	Granite Falls	1979
Surveyor	—	—	—
Coroner	Henry R. Hamre	Granite Falls	1979
Clerk of Court	Joyce I. Blindt	Granite Falls	—
Commissioner Dist. 1	Bennett H. Rolla	Granite Falls	1981
Commissioner Dist. 2	Howard C. Gatchell, Sr.	Granite Falls	1979
Commissioner Dist. 3	LuVerne Grnager	Clarkfield	1981
Commissioner Dist. 4	Hubert B. Hoff	Minneota	1979
Commissioner Dist. 5	Howard E. Hacker	Canby	1981
Assessor	Daniel O. Monson	Canby	—
Engineer	Larry Figgins	Granite Falls	—

## MUNICIPAL COMMISSION

Suite 165, Metro Square Building  
St. Paul 55101  
(612) 296-2428

**Law provides:** The commission is composed of three members appointed by the governor for six year terms, one of whom must be learned in the law. Annually the commission selects from its members a chairman who possesses the powers and duties prescribed by the general law that is applicable to the heads of state departments and agencies. All appointees must be state residents for five years prior to appointment. When the commission holds hearings, the local county board selects two of its members to serve with the three regular members. Minnesota Statutes, Chapter 414.

### Members:

Thomas J. Simmons  
Robert W. Johnson  
Gerald J. Isaacs

### Residence:

Olivia  
Anoka  
St. Paul

### Office:

Chairman

### Term expires:

June 30, 1981  
June 30, 1977  
June 30, 1979

**Executive Secretary:** William A. Neiman

### Functions:

Legislative intent in creating the Municipal Commission reflected these findings: (1) sound urban development is essential to the continued economic growth of this state; (2) municipal government is necessary to provide the governmental services essential to sound urban development and for the protection of health, safety, and welfare in areas being used intensively for residential, institutional and governmental purposes or in areas undergoing such development; (3) the public interest requires that municipalities be formed when there exists or will likely exist the necessary resources to provide for their economical and efficient operation; (4) annexation to or consolidation with existing municipalities or unincorporated areas unable to supply municipal services should be facilitated; and (5) the consolidation of municipalities should be encouraged. The Municipal Commission is empowered to promote and regulate development of municipalities so that the public interest in efficient local government will be properly recognized and served.

Minnesota was the first state in the country to establish an independent administrative commission to hear and decide questions of municipal incorporation and boundary adjustment. The municipal commission law has been adopted by the United States Advisory Commission on Intergovernmental Relations as a 'model statute' and has now been enacted by several other states. In 1969, the Legislature added an 'orderly annexation' section to the law which allows the commission to assist local communities in developing comprehensive long range agreements for the orderly extension of municipal boundaries and services.

## CITIES IN MINNESOTA

**Law provides:** Cities are governed either by home rule charters (as authorized by the state constitution) or by the city code (Minnesota Statutes Chapter 412). Of the 855 cities in Minnesota, 102 are home rule cities, 753 are statutory cities.

### Form of government:

Home rule cities may establish any form of government they choose in their

charters. There are 28 council-manager cities, two commission cities, and the rest have the mayor-council form.

Statutory cities may choose a form of government from three alternatives: the mayor-council form with either (1) an elected clerk (standard plan), (2) an appointed clerk (plan A), or (3) the council-manager form (plan B). There are 17 plan B statutory cities; the rest are plan A or standard plan.

**Functions:**

Police and fire protection, street maintenance, sewer and water, parks and recreation are traditional city services. In addition, cities may choose to provide utilities, sell liquor, operate a hospital, maintain an airport, and provide ambulance service, among other options.

Additional Information about Minnesota cities is available from the League of Minnesota Cities, 300 Hanover Building, St. Paul 55101, (612) 222-2861.

**DIRECTORY OF MINNESOTA CITIES AND POST OFFICES**

**Key:**

**Zip Code:** \*multiple zip codes;  
check with local post office

**Population:** 1970 census figure

**Government:**

- SM — strong mayor-council plan
- CM — city manager plan
- COM — commission plan
- MC — weak mayor-council plan
- A — plan A
- B — council-manager plan
- S — standard plan

**Place:** ☐ home rule charter city  
☒ statutory city  
☐ post office

COUNTY SEAT shown in CAPITAL LETTERS

**Date:** incorporation (statutory cities)

charter adopted/revised (home rule cities)

**Election:** in statutory cities, held biennially on the first Tuesday after the first Monday in November in even-numbered years. Some cities have opted to hold elections on the equivalent date in odd-numbered years;  
in home rule cities, held annually or biennially in either odd-numbered or even-numbered years on days noted below.

Place	Zip Code	County	Pop.	Govt.	Date	Election
<input type="checkbox"/> ADA	56510	Norman	2,076	MC	1951	T. a 1st M. Dec.
☆ Adams	55909	Mower	771	A	1887	
○ Adolph	55701	St. Louis	—	—	—	—
☆ Adrian	56110	Nobles	1,350	A	1959	
☆ Afton	55001	Washington	2,002	A	1914	
○ Ah-Gwah-Ching	56430	Cass	—	—	—	—
☆ AITKIN	56431	Aitkin	1,553	A	1889	
☆ Akeley	56433	Hubbard	468	S	1916	
☆ Albany	56307	Stearns	1,599	A	1958	
☆ Alberta	56207	Stevens	140	S	1912	
<input type="checkbox"/> ALBERT LEA	56007	Freeborn	19,418	CM	1927	T. a 1st M. Nov.
☆ Albertville	55301	Wright	451	A	1902	
○ Albion	55702	St. Louis	—	—	—	—
☆ Alden	56009	Freeborn	713	A	1879	
☆ Aldrich	56434	Wadena	85	S	1938	
<input type="checkbox"/> ALEXANDRIA	56308	Douglas	6,973	MC	1959	T. a 1st M. Nov.
○ Almelund	55002	Chisago	—	—	—	—
☆ Alpha	56111	Jackson	179	A	1967	
☆ Altura	55910	Winona	334	A	1906	
☆ Alvarado	56710	Marshall	302	A	1907	
○ Alwood	56620	Itasca	—	—	—	—
☆ Amboy	56010	Blue Earth	571	A	1887	
○ Amiret	56112	Lyon	—	—	—	—
☆ Andover	55303	Anoka	7,714	A	1974	
○ Angle Inlet	56711	Lake of the Woods	—	—	—	—
○ Angora	55703	St. Louis	—	—	—	—
○ Angus	56712	Polk	—	—	—	—
☆ Annandale	55302	Wright	1,234	A	1962	
<input type="checkbox"/> ANOKA	55303	Anoka	13,489	CM	1929	1st T. April
☆ Appleton	56208	Swift	1,789	A	1881	
☆ Apple Valley	55068	Dakota	8,502	A	1968	
☆ Arco	56113	Lincoln	121	S	1903	
☆ Arden Hills	55112	Ramsey	4,975	A	1951	
☆ Argyle	56713	Marshall	739	A	1883	
☆ Arlington	55307	Sibley	1,823	MC	1948	1st T. Dec.
☆ Ashby	56309	Grant	415	A	1883	
☆ Askov	55704	Pine	287	A	1918	
☆ Atwater	56209	Kandiyohi	956	A	1876	
☆ Audubon	56511	Becker	297	S	1969	

Place	Zip Code	County	Pop.	Govt.	Date	Election
☆Aurora	55705	St. Louis	2,531	A	1903	
□AUSTIN	55912	Mower	25,074	MC	1923	T. a 1st M. Nov.
☆Avoca	56114	Murray	203	A	1881	
☆Avon	56310	Stearns	725	A	1900	
☆Babbitt	55706	St. Louis	3,076	A	1956	
☆Backus	56435	Cass	257	A	1902	
☆Badger	56714	Roseau	327	A	1968	
☆BAGLEY	56621	Clearwater	1,314	A	1899	
○Baker	56613	Clay	—	—	—	—
○Balaton	56115	Lyons	649	A	1892	
○Ball Club	56622	Itasca	—	—	—	—
□Barnesville	56514	Clay	1,782	MC	1961	2nd T. March
☆Barnum	55707	Carlton	382	A	1967	
☆Barrett	56311	Grant	342	A	1889	
☆Barry	56210	Big Stone	52	S	1904	
☆Battle Lake	56515	Otter Tail	772	A	1891	
☆BAUDETTE	56623	Lake of the Woods	1,547	A	1956	
☆Baxter	56401	Crow Wing	1,556	S	1939	
☆Bayport	55003	Washington	2,987	A	1957	
☆Beardsley	56211	Big Stone	366	A	1891	
☆Beaver Bay	56601	Lake	362	A	1953	
☆Beaver Creek	56116	Rock	235	A	1884	
○Becida	56625	Hubbard	—	—	—	—
☆Becker	55308	Sherburne	365	A	1904	
☆Bejou	56516	Mahnomen	157	A	1921	
☆Belgrade	56312	Stearns	713	A	1888	
☆Bellechester	55027	Goodhue & Wabasha	199	A	1955	
☆Belle Plaine	56011	Scott	2,328	S	1868	
☆Bellingham	56212	Lac qui Parle	263	S	1890	
☆Beltrami	56517	Polk	171	S	1901	
☆Belview	56214	Redwood	429	A	1949	
□BEMIDJI	56601	Beltrami	11,490	CM	1952	T. a 1st M. Dec.
☆Bena	56626	Cass	169	S	1906	
○Benedict	56436	Hubbard	—	—	—	—
□BENSON	56215	Swift	3,549	CM	1965	T. a 1st M. Nov.
○Beroun	55004	Pine	—	—	—	—
☆Bertha	56437	Todd	512	A	1897	
☆Bethel	55005	Anoka	311	A	1902	
☆Bigelow	56117	Nobles	262	A	1900	
☆Big Falls	56627	Koochiching	534	A	1904	
☆Bigfork	56628	Itasca	399	A	1907	
☆Big Lake	55309	Sherburne	1,015	A	1898	
☆Bingham Lake	56118	Cottonwood	214	A	1900	
○Birchdale	56629	Koochiching	—	—	—	—
☆Birchwood	55110	Washington	926	A	1921	
☆Bird Island	55310	Renville	1,309	A	1881	
☆Biscay	55336	McLeod	105	A	1947	
□Biwabik	55708	St. Louis	1,483	MC	1941	T. a 1st M. Dec.
○Bixby	55916	Steele	—	—	—	—
☆Blackduck	56630	Beltrami	595	A	1901	
□Blaine	55433	Anoka	20,640	CM	1964	T. a 1st M. Dec.
☆Blomkest	56216	Kandiyohi	172	A	1952	
☆Blooming Prairie	55917	Steele	1,804	A	1951	
□Bloomington	—	Hennepin	81,970	CM	1960	T. a 1st M. Nov.
□BLUE EARTH	56013	Faribault	3,965	MC	1967	1st T. April
☆Bluffton	56518	Otter Tail	195	S	1903	
☆Bock	56313	Millie Lacs	105	A	1923	
○Bongards	55311	Carver	—	—	—	—
☆Borup	56519	Norman	128	S	1951	
☆Bovey	55709	Itasca	858	A	1904	
☆Bowlius	56314	Morrison	268	S	1908	
○Bow String	56631	Itasca	—	—	—	—
☆Boyd	56218	Lac qui Parle	311	A	1893	
☆Boy River	56632	Cass	44	S	1922	
☆Braham	55006	Isanti	744	A	1901	
□BRAINERD	56401	Crow Wing	11,667	MC	1908	T. a 1st M. Dec.
☆Branch	55056	Chisago	880	A	1961	
☆Brandon	56315	Douglas	414	A	1881	
□BRECKENRIDGE	56520	Wilkin	4,200	MC	1955	T. a 1st M. Nov.
☆Breezy Point	56472	Crow Wing	233	A	1939	
☆Brewster	56119	Nobles	563	A	1954	
☆Bricelyn	56014	Faribault	470	A	1953	
○Brimson	55602	St. Louis	—	—	—	—
○Britt	55710	St. Louis	—	—	—	—
□Brooklyn Center	55429	Hennepin	35,173	CM	1966	T. a 1st M. Nov.
□Brooklyn Park	—	Hennepin	26,230	CM	1969	T. a 1st M. Nov.
☆Brook Park	55007	Pine	113	A	1919	
☆Brooks	56715	Red Lake	163	A	1955	
☆Brookston	55711	St. Louis	137	S	1907	
☆Brooten	56316	Stearns	615	A	1892	
□Brownville	56438	Todd	665	MC	1954	T. a 1st M. Nov.
☆Brownsdale	55918	Mower	625	A	1876	
☆Browns Valley	56219	Traverse	906	A	1881	
☆Brownsville	55919	Houston	417	A	1868	
☆Brownton	55312	McLeod	688	A	1886	
☆Bruno	55712	Pine	130	S	1903	
☆Buckman	56317	Morrison	158	S	1903	
☆BUFFALO	55313	Wright	3,275	A	1881	

# CHAPTER 6 LOCAL ADMINISTRATION

Place	Zip Code	County	Pop.	Govt.	Date	Election
☆ Buffalo Lake	55314	Renville	758	A	1891	
☆ Buhl	55713	St. Louis	1,303	A	1901	
○ Burnett	55714	St. Louis	—	—	—	—
☆ Burnsville	55337	Dakota	19,940	B	1966	
☆ Burtrum	56318	Todd	135	A	1894	
☆ Butterfield	56120	Watonswan	619	A	1958	
○ Buyck	55771	St. Louis	—	—	—	—
☆ Byron	55920	Olmsted	1,419	A	1873	
☆ CALEDONIA	55921	Houston	2,619	A	1870	
☆ Callaway	56521	Becker	233	A	1907	
☆ Calumet	55716	Itasca	460	S	1909	
☆ CAMBRIDGE	55008	Isanti	2,720	A	1876	
☆ Campbell	56522	Wilkin	388	A	1899	
□ Canby	56220	Yellow Medicine	2,147	MC	1961	T. a 1st M. May
□ Cannon Falls	55009	Goodhue	2,072	MC	1905	1st M. April
☆ Canton	55922	Fillmore	391	A	1887	
○ Canyon	55717	St. Louis	—	—	—	—
○ Carlisle	56538	Otter Tail	—	—	—	—
☆ Carlos	56319	Douglas	278	A	1904	
☆ CARLTON	55718	Carlton	884	A	1881	
☆ Carver	55315	Carver	669	A	1877	
☆ Cass Lake	56633	Cass	1,317	A	1899	
○ Castle Rock	55010	Dakota	—	—	—	—
○ Cedar	55011	Anoka	—	—	—	—
☆ Cedar Mills	55351	Meeker	81	S	1950	
☆ CENTER CITY	55012	Chisago	324	A	1903	
☆ Centerville	55038	Anoka	534	A	1910	
☆ Ceylon	56121	Martin	487	A	1900	
☆ Champlin	55316	Hennepin	5,229	A	1954	
☆ Chandler	56122	Murray	319	S	1900	
☆ Chanhasseen	55317	Carver	4,879	B	1896	
☆ CHASKA	55318	Carver	4,352	S	1891	
□ Chatfield	55923	Fillmore-Olmsted	1,885	MC	1947	1st T. Dec.
○ Chester	55904	Olmsted	—	—	—	—
☆ Chickamaw Beach	56474	Cass	87	A	1950	
☆ Chisago City	55013	Chisago	1,068	A	1951	
□ Chisholm	55719	St. Louis	5,913	MC	1934	T. a 1st M. Dec.
☆ Chokio	56221	Stevens	455	A	1898	
☆ Circle Pines	55014	Anoka	3,918	A	1950	
☆ Clara City	56222	Chippewa	1,491	A	1891	
☆ Claremont	55924	Dodge	520	A	1951	
☆ Clarissa	56440	Todd	599	A	1897	
☆ Clarkfield	56223	Yellow Medicine	1,084	A	1954	
☆ Clarks Grove	56016	Freeborn	480	A	1920	
☆ Clearbrook	56634	Clearwater	599	A	1918	
☆ Clear Lake	55319	Sherburne	270	A	1900	
☆ Clearwater	55320	Wright	282	A	1857	
☆ Clements	56224	Redwood	252	A	1903	
○ Clementson	56623	Lake of the Woods	—	—	—	—
☆ Cleveland	56017	Le Sueur	492	A	1904	
☆ Climax	56523	Polk	255	A	1897	
☆ Clinton	56225	Big Stone	608	A	1890	
☆ Clitherall	56524	Otter Tail	131	A	1898	
☆ Clontarf	56226	Swift	147	S	1881	
☆ Cloquet	55720	Carlton	8,699	MC	1895	
☆ Coates	55068	Dakota	212	A	1953	
☆ Cobden	56018	Brown	113	S	1905	
☆ Cokato	55321	Wright	1,135	A	1966	
☆ Cold Spring	56320	Stearns	2,006	A	1889	
☆ Coleraine	55722	Itasca	1,086	A	1909	
○ Collegeville	56321	Stearns	—	—	—	—
☆ Cologne	55322	Carver	518	A	1881	
□ Columbia Heights	55421	Anoka	23,997	CM	1921	T. a 1st M. Nov.
☆ Comfrey	56019	Brown	525	A	1900	
☆ Comstock	56525	Clay	135	S	1921	
☆ Conger	56020	Freeborn	167	A	1934	
☆ Cook	55723	St. Louis	687	A	1926	
□ Coon Rapids	55433	Anoka	30,505	CM	1959	T. a 1st M. Nov.
☆ Corcoran	55340	Hennepin	1,656	A	1958	
☆ Correll	56227	Big Stone	95	S	1905	
☆ Cosmos	56228	Meeker	570	A	1969	
☆ Cottage Grove	56016	Washington	13,419	A	1965	
○ Cotton	55724	St. Louis	—	—	—	—
☆ Cottonwood	56229	Lyon	794	A	1892	
☆ Courtland	56021	Nicollet	300	A	1892	
○ Crane Lake	55725	St. Louis	—	—	—	—
☆ Cromwell	55726	Carlton	181	S	1903	
☆ CROOKSTON	56716	Polk	8,312	MC	1961	T. a 1st M. Nov.
☆ Crosby	56441	Crow Wing	2,241	A	1910	
☆ Crosslake	56442	Crow Wing	358	A	1959	
□ Crystal	55428	Hennepin	30,925	CM	1960	T. a 1st M. Nov.
○ Crystal Bay	55323	Hennepin	—	—	—	—
○ Culver	55727	St. Louis	—	—	—	—
☆ Currie	56123	Murray	368	A	1900	
○ Cushing	56443	Morrison	—	—	—	—
☆ Cuyuna	56444	Crow Wing	82	A	1910	
☆ Cyrus	56323	Pope	289	S	1899	
☆ Dakota	55925	Winona	369	A	1951	

Place	Zip Code	County	Pop.	Govt.	Date	Election
○ Dalbo	55017	Isanti	—	—	—	—
○ Dale	56526	Clay	—	—	—	—
☆ Dalton	56324	Otter Tail	221	A	1905	—
☆ Danube	56230	Renville	497	A	1902	—
☆ Danvers	56231	Swift	136	S	1900	—
☆ Darfur	56022	Wantonwan	179	A	1903	—
☆ Darwin	55324	Meeker	231	A	1919	—
☆ Dassel	55325	Meeker	1,058	A	1878	—
□ Dawson	56232	Lac qui Parle	1,699	MC	1976	T. a 1st M. Apr.
☆ Dayton	55327	Hennepin-Wright	2,675	A	1901	—
☆ Deephaven	55391	Hennepin	3,853	A	1954	—
☆ Deer Creek	56527	Otter Tail	287	A	1899	—
☆ Deer River	56636	Itasca	815	A	1956	—
☆ Deerwood	56444	Crow Wing	484	S	1909	—
☆ DeGraff	56233	Swift	195	A	1881	—
☆ Delano	55328	Wright	1,851	A	1967	—
☆ Delavan	56023	Faribault	281	A	1877	—
○ Delft	56124	Cottonwood	—	—	—	—
☆ Delhi	56234	Redwood	154	S	1902	—
☆ Dellwood	55110	Washington	524	A	1919	—
☆ Denham	55728	Pine	56	A	1939	—
☆ Dennison	55018	Goodhue-Rice	162	A	1969	—
☆ Dent	56528	Otter Tail	156	A	1904	—
□ DETROIT LAKES	56501	Becker	6,352	MC	1959	T. a 1st M. Nov.
☆ Dexter	55926	Mower	252	A	1878	—
☆ Dilworth	56529	Clay	2,321	A	1951	—
☆ Dodge Center	55927	Dodge	1,603	A	1872	—
☆ Donaldson	56720	Kittson	69	A	1902	—
☆ Donnelly	56235	Stevens	252	A	1900	—
☆ Doran	56530	Wilkin	101	A	1907	—
○ Douglas	55960	Olmsted	—	—	—	—
☆ Dover	55929	Olmsted	321	A	1908	—
☆ Dovray	56125	Murray	104	A	1924	—
○ Dresbach	55930	Winona	—	—	—	—
□ DULUTH	—	St. Louis	100,578	SM	1956	T. a 1st M. Nov.
☆ Dumont	56236	Traverse	204	A	1898	—
☆ Dundas	55019	Rice	460	S	1878	—
☆ Dundee	56126	Nobles	138	S	1898	—
☆ Dunnell	56127	Martin	237	A	1901	—
○ Duquette	55729	Pine	—	—	—	—
☆ Eagan	55120	Dakota	10,398	A	1972	—
☆ Eagle Bend	56446	Todd	557	A	1890	—
☆ Eagle Lake	56024	Blue Earth	839	A	1902	—
☆ East Bethel	55005	Anoka	2,586	A	1957	—
□ East Grand Forks	56721	Polk	7,607	MC	1895	T. a 1st M. Nov.
☆ East Gull Lake	56401	Cass	440	S	1947	—
☆ Easton	56025	Faribault	352	A	1874	—
○ Ebro	56638	Clearwater	—	—	—	—
☆ Echo	56237	Yellow Medicine	356	A	1954	—
☆ Eden Prairie	55343	Hennepin	6,938	B	1968	—
☆ Eden Valley	55329	Meeker-Stearns	776	A	1962	—
☆ Edgerton	56128	Pipestone	1,119	A	1887	—
☆ Edina	55424	Hennepin	44,046	B	1954	—
☆ Effie	56639	Itasca	165	A	1940	—
☆ Eitzen	55931	Houston	208	A	1947	—
☆ Elba	55910	Winona	158	A	1894	—
☆ ELBOW LAKE	56531	Grant	1,484	A	1960	—
○ Eldred	56532	Polk	—	—	—	—
☆ Elgin	55932	Wabasha	580	A	1895	—
☆ Elizabeth	56533	Otter Tail	188	S	1884	—
☆ Elko	55020	Scott	115	S	1949	—
☆ ELK RIVER	55330	Sherburne	2,252	A	1881	—
☆ Elkton	55933	Mower	134	A	1906	—
☆ Ellendale	56026	Steele	569	A	1901	—
☆ Ellsworth	56129	Nobles	558	A	1887	—
☆ Elmdale	56314	Morrison	116	S	1947	—
○ Elmer	55730	St. Louis	—	—	—	—
☆ Elmore	56027	Faribault	910	A	1951	—
☆ Elosa	56325	Stearns	203	S	1938	—
□ Ely	55731	St. Louis	4,904	MC	1954	T. a 1st M. Nov.
☆ Elysian	56028	LeSueur	445	A	1883	—
○ Embarrass	55732	St. Louis	—	—	—	—
☆ Emily	56447	Crow Wing	386	A	1957	—
☆ Emmons	56029	Freeborn	412	A	1899	—
☆ Erhard	56534	Otter Tail	148	A	1949	—
○ Ericsburg	56640	Koochiching	—	—	—	—
☆ Erskine	56535	Polk	571	A	1897	—
○ Esko	55733	Carlton	—	—	—	—
○ Essig	56030	Brown	—	—	—	—
○ Euclid	56722	Polk	—	—	—	—
☆ Evan	56238	Brown	126	S	1904	—
☆ Evansville	56326	Douglas	553	A	1881	—
□ Eveleth	55734	St. Louis	4,721	MC	1913	T. a 1st M. Nov.
☆ Excelsior	55331	Hennepin	2,563	B	1962	—
☆ Eyota	55934	Olmsted	639	A	1875	—
☆ Fairfax	55332	Renville	1,432	A	1953	—
○ Fairhaven	55383	Stearns	—	—	—	—
□ FAIRMONT	56031	Martin	10,751	MC	1968	T. a 1st M. Nov.

Place	Zip Code	County	Pop.	Govt.	Date	Election
☆ Falcon Heights	55113	Ramsey	5,641	A	1949	
□ FARIBAULT	55021	Rice	16,595	CM	1975	T. a 1st M. Nov.
☆ Farmington	55024	Dakota	3,104	A	1870	
☆ Farwell	56327	Pope	102	S	1905	
☆ Federal Dam.	56641	Cass	147	S	1911	
☆ Felton	56536	Clay	232	A	1901	
□ FERGUS FALLS	56537	Otter Tail	12,443	MC	1969	T. a 1st M. Dec.
☆ Fertile	56540	Polk	955	A	1888	
☆ Fifty Lakes	56448	Crow Wing	143	A	1949	
○ Finland	55603	Lake	—	—	—	—
☆ Finlayson	55735	Pine	192	A	1905	
☆ Fisher	56723	Polk	383	A	1881	
☆ Flensburg	56328	Morrison	259	S	1911	
○ Flom	56541	Norman	—	—	—	—
☆ Floodwood	55736	St. Louis	650	S	1899	
☆ Florence	56130	Lyon	58	S	1920	
☆ FOLEY	56329	Benton	1,271	A	1955	
☆ Forada	56308	Douglas	158	S	1905	
○ Forbes	55738	St. Louis	—	—	—	—
☆ Forest Lake	55025	Washington	3,207	A	1958	
☆ Foreston	56330	Miller	273	A	1889	
☆ Fort Ripley	56449	Crow Wing	54	A	1927	
○ Fort Snelling	55111	Ramsey	—	—	—	—
☆ Fosston	56542	Polk	1,684	A	1949	
☆ Fountain	55935	Fillmore	347	A	1876	
☆ Foxhome	56543	Wilkin	185	S	1902	
☆ Franklin	55333	Renville	557	A	1961	
☆ Franklin	55792	St. Louis	41	S	1915	
☆ Frazee	56544	Becker	1,015	A	1891	
☆ Freeborn	56032	Freeborn	296	A	1949	
☆ Freeport	56331	Stearns	593	A	1892	
□ Fridley	55421	Anoka	29,233	CM	1957	T. a 1st M. Nov.
☆ Frontenac	56026	Goodhue	—	—	—	—
☆ Frost	56033	Farribault	290	A	1903	
☆ Fulda	56131	Murray	1,226	A	1881	
☆ Funkley	56630	Beltrami	19	S	1904	
○ Garden City	56034	Blue Earth	—	—	—	—
☆ Garfield	56332	Douglas	198	A	1905	
☆ Garrison	56450	Crow Wing	125	S	1937	
☆ Garvin	56132	Lyon	201	A	1945	
☆ Gary	56545	Norman	265	S	1901	
○ Gatzke	56724	Marshall	—	—	—	—
□ GAYLORD	55334	Sibley	1,720	MC	1973	T. a 1st M. Nov.
☆ Gem Lake	55110	Ramsey	216	A	1959	
○ Gemmell	56643	Koochiching	—	—	—	—
☆ Geneva	56035	Freeborn	358	A	1889	
☆ Genoa	56365	Morrison	97	S	1915	
○ Gentilly	56717	Polk	—	—	—	—
☆ Georgetown	56546	Clay	141	S	1904	
○ Gheen	55740	St. Louis	—	—	—	—
☆ Ghent	56239	Lyon	301	A	1899	
☆ Gibbon	55335	Sibley	877	A	1961	
□ Gilbert	55741	St. Louis	2,287	MC	1941	T. a 1st M. Dec.
☆ Gilman	56333	Benton	111	S	1959	
□ GLENCOE	55336	McLeod	4,217	MC	1957	2nd T. March
□ Glen Lake	55343	Hennepin	—	—	—	—
☆ Glenville	56036	Freeborn	740	A	1898	
○ GLENWOOD	56334	Pope	2,584	MC	1937	T. a 1st M. Dec.
○ Gluek	56261	Chippewa	—	—	—	—
☆ Glyndon	56547	Clay	674	A	1881	
☆ Golden Valley	55427	Hennepin	24,246	B	1959	
☆ Gonvick	56644	Clearwater	344	A	1917	
☆ Goodhue	55027	Goodhue	539	A	1897	
○ Goodland	55742	Itasca	—	—	—	—
☆ Goodridge	56725	Pennington	144	A	1915	
☆ Good Thunder	56037	Blue Earth	489	S	1893	
☆ Goodview	55987	Winona	1,829	A	1962	
○ Gowan	55743	St. Louis	—	—	—	—
○ Graceton	56645	Lake of the Woods	—	—	—	—
☆ Graceville	56240	Big Stone	735	S	1881	
☆ Granada	56039	Martin	381	S	1895	
☆ GRAND MARAIS	55604	Cook	1,301	A	1960	
☆ Grand Meadow	55936	Mower	869	A	1876	
○ Grand Portage	55605	Cook	—	—	—	—
☆ GRAND RAPIDS	55744	Itasca	7,247	A	1957	
○ Grandy	55029	Isanti	—	—	—	—
○ Granger	55937	Fillmore	—	—	—	—
□ GRANITE FALLS	56241	Yellow Medicine	—	—	—	—
☆ Grasston	55030	Chippewa	3,225	CM	1936	T. a 1st M. Nov.
☆ Greenbush	56726	Kanabec	132	A	1907	
☆ Greenfield	55373	Roseau	787	A	1905	
☆ Green Isle	55338	Hennepin	977	A	1958	
○ Green Valley	56242	Sibley	363	A	1883	
☆ Greenwald	56335	Lyon	—	—	—	—
☆ Greenwood	55359	Stearns	244	S	1915	
☆ Grey Eagle	55359	Hennepin	587	A	1956	
☆ Grey Eagle	56336	Todd	325	A	1898	
☆ Grove City	56243	Meeker	502	A	1956	
☆ Grygla	56727	Marshall	211	A	1917	

Place	Zip Code	County	Pop.	Govt.	Date	Election
○ Guckeen	56040	Faribault	—	—	—	—
☆ Gully	56646	Polk	96	A	1924	—
○ Guthrie	56451	Hubbard	—	—	—	—
☆ Hackensack	56452	Cass	220	A	1903	—
☆ Hadley	56133	Murray	119	A	1903	—
☆ HALLOCK	56728	Kittson	1,477	A	1887	—
☆ Halma	56729	Kittson	96	S	1923	—
☆ Halstad	56548	Norman	598	S	1893	—
☆ Hamburg	55339	Carver	405	A	1900	—
○ Hamel	55340	Hennepin	—	—	—	—
☆ Ham Lake	55303	Anoka	5,108	A	1973	—
☆ Hammond	55938	Wabasha	179	S	1900	—
☆ Hampton	55031	Dakota	369	A	1896	—
☆ Hancock	56244	Stevens	806	A	1881	—
☆ Hanley Falls	56245	Yellow Medicine	265	A	1962	—
☆ Hanover	55341	Hennepin-Wright	365	A	1892	—
☆ Hanska	56041	Brown	442	A	1901	—
☆ Harding	56364	Morrison	119	S	1938	—
☆ Hardwick	56134	Rock	274	A	1898	—
☆ Harmony	55939	Fillmore	1,130	A	1896	—
☆ Harris	55032	Chisago	559	A	1884	—
☆ Hartland	56042	Freeborn	331	A	1893	—
□ HASTINGS	55033	Dakota	—	—	—	—
		Washington	12,196	MC	1973	T. a 1st M. Nov.
☆ Hatfield	56135	Pipestone	96	A	1919	—
○ Hawick	56246	Kandiyohi	—	—	—	—
☆ Hawley	56549	Clay	1,371	A	1884	—
☆ Hayfield	55940	Dodge	939	A	1896	—
☆ Hayward	56043	Freeborn	261	A	1924	—
☆ Hazel Run	56247	Yellow Medicine	115	S	1902	—
☆ Hector	55342	Renville	1,178	A	1881	—
☆ Heidelberg	56071	Le Sueur	72	S	1894	—
☆ Henderson	56044	Sibley	730	S	1891	—
☆ Hendricks	56136	Lincoln	712	A	1900	—
☆ Hendrum	56550	Norman	311	A	1901	—
☆ Henning	56551	Otter Tail	850	A	1966	—
☆ Henriette	55036	Pine	56	S	1920	—
☆ Herman	56248	Grant	619	A	1881	—
☆ Hermantown	55811	St. Louis	7,170	A	1975	—
☆ Heron Lake	56137	Jackson	777	A	1949	—
☆ Hewitt	56453	Todd	198	A	1899	—
☆ Hibbing	55746	St. Louis	16,104	S	1893	—
☆ Hill City	55748	Aitkin	357	A	1910	—
☆ Hillman	56338	Morrison	49	S	1938	—
☆ Hillis	56138	Rock	571	A	1949	—
☆ Hilltop	55421	Anoka	1,015	A	1966	—
☆ Hinckley	55037	Pine	885	A	1880-1890	—
○ Hines	56647	Beltrami	—	—	—	—
☆ Hitterdal	56552	Clay	201	A	1918	—
☆ Hoffman	56339	Grant	627	A	1960	—
☆ Hokah	55941	Houston	697	A	1871	—
☆ Holdingford	56340	Stearns	551	A	1896	—
☆ Holland	56139	Pipestone	263	S	1898	—
☆ Hollandale	56045	Freeborn	287	A	1934	—
☆ Holloway	56249	Swift	146	S	1903	—
○ Holmes City	56341	Douglas	—	—	—	—
☆ Holt	56738	Marshall	97	S	1915	—
○ Holyoke	55749	Carlton	—	—	—	—
○ Homer	55942	Winona	—	—	—	—
○ Hope	56046	Steele	—	—	—	—
□ Hopkins	55343	Hennepin	13,428	CM	15-7	3rd T. May
☆ Houston	55943	Houston	1,090	S	1874	—
○ Hovland	55606	Cook	—	—	—	—
☆ Howard Lake	55349	Wright	1,162	A	1878	—
☆ Hoyt Lakes	55750	St. Louis	3,634	A	1955	—
☆ Hugo	55038	Washington	2,669	A	1966	—
☆ Humboldt	56731	Kittson	112	S	1919	—
○ Huntley	56047	Faribault	—	—	—	—
□ Hutchinson	55350	McLeod	8,142	Com	1967	T. a 1st M. Nov.
☆ Ihlen	56140	Pipestone	132	S	1919	—
☆ Independence	55359	Hennepin	1,993	S	1956	—
○ Indus	56648	Koochiching	—	—	—	—
□ INTERNATIONAL FALLS	56649	Koochiching	6,439	MC	1954	T. a 1st M. April
☆ Inver Grove Heights	55075	Dakota	12,148	A	1965	—
☆ Iona	56141	Murray	260	A	1896	—
☆ Iron Junction	55751	St. Louis	150	S	1893	—
☆ Ironton	56455	Crow Wing	562	A	1911	—
○ Isabella	55607	Lake	—	—	—	—
☆ Isanti	55040	Isanti	679	A	1901	—
☆ Island View	56649	Koochiching	44	S	1939	—
☆ Isle	56342	Mille Lacs	551	A	1968	—
☆ IVANHOE	56142	Lincoln	738	A	1968	—
□ JACKSON	56143	Jackson	3,550	MC	1969	T. a 1st M. Nov.
○ Jacobson	55752	Aitkin	—	—	—	—
☆ Janesville	56048	Waseca	1,557	A	1870	—
☆ Jasper	56144	Pipestone-Rock	754	A	1889	—



# CHAPTER 6 LOCAL ADMINISTRATION

Place	Zip Code	County	Pop.	Govt.	Date	Election
☆ Jeffers	56145	Cottonwood	436	S	1900	
☆ Jenkins	56456	Crow Wing	148	A	1969	
☆ Johnson	56250	Big Stone	53	S	1903	
□ Jordan	55352	Scott	1,836	MC	1972	T. a 1st M. Nov.
○ Kanaranzi	56146	Rock	—	—	—	—
☆ Kandiyohti	56251	Kandiyohti	295	S	1904	
☆ Karlstad	56732	Kittson	727	A	1905	
☆ Kasota	56050	Le Sueur	732	A	1890	
☆ Kasson	55944	Dodge	1,883	A	1870	
☆ Keewatin	55753	Itasca	1,382	A	1906	
☆ Kelliher	56650	Beltrami	289	A	1903	
☆ Kellogg	55945	Wabasha	403	A	1877	
○ Kelly Lake	55754	St. Louis	—	—	—	—
○ Kelsey	55755	St. Louis	—	—	—	—
☆ Kennedy	56733	Kittson	424	S	1899	
☆ Kenneth	56147	Rock	89	A	1921	
☆ Kensington	56343	Douglas	308	A	1891	
☆ Kent	56553	Wilkin	139	A	1904	
☆ Kenyon	55946	Goodhue	1,575	A	1969	
☆ Kerkhoven	56252	Swift	641	S	1881	
☆ Kerrick	55756	Pine	114	S	1946	
☆ Kettle River	55757	Carlton	173	A	1921	
☆ Kiester	56051	Faribault	681	A	1900	
☆ Kilkenney	56052	Le Sueur	182	A	1883	
☆ Kimball	55353	Stearns	567	A	1892	
○ Kimberly	56457	Aitkin	—	—	—	—
☆ Kinbrae	56148	Nobles	37	S	1896	
☆ Kingston	55326	Meeker	115	S	1961	
☆ Kinney	55758	St. Louis	325	S	1910	
○ Klossner	56053	Nicollet	—	—	—	—
○ Knife River	55609	Lake	—	—	—	—
☆ La Crescent	55947	Houston	3,296	A	1903	
☆ Lafayette	56054	Nicollet	498	A	1968	
☆ Lake Benton	56149	Lincoln	759	S	1881	
☆ Lake Bronson	56734	Kittson	325	S	1905	
□ Lake City	55041	Wabasha	3,976	MC	1909	T. a 1st M. Nov.
□ Lake Crystal	56055	Blue Earth	1,807	MC	1959	T. a 1st M. Nov.
☆ Lake Elmo	55042	Washington	4,032	A	1969	
☆ Lakefield	56150	Jackson	1,820	A	1949	
○ Lake George	56458	Hubbard	—	—	—	—
☆ Lake Henry	56362	Stearns	92	A	1913	
○ Lake Hubert	56459	Crow Wing	—	—	—	—
○ Lake Itasca	56460	Clearwater	—	—	—	—
☆ Lakeland	55043	Washington	962	A	1951	
☆ Lakeland Shores	55043	Washington	72	S	1949	
☆ Lake Lillian	56253	Kandiyohti	316	A	1926	
☆ Lake Park	56554	Becker	658	A	1967	
☆ Lake St. Croix	55082	Washington	1,111	A	1951	
☆ Lake Shore	56401	Cass	410	S	1947	
☆ Lakeville	55044	Dakota	7,556	A	1967	
☆ Lake Wilson	56151	Murray	378	A	1969	
☆ Lambertson	56152	Redwood	962	A	1950	
○ Lamoille	55948	Winona	—	—	—	—
☆ Lancaster	56735	Kittson	382	A	1905	
☆ Landfall	55119	Washington	671	S	1959	
☆ Lanesboro	55949	Fillmore	850	A	1952	
○ Lansing	55950	Mower	—	—	—	—
☆ La Porte	56461	Hubbard	154	S	1908	
☆ La Prairie	55744	Itasca	413	S	1890	
○ Larsmont	55610	Lake	—	—	—	—
☆ La Salle	56056	Watsonwan	132	A	1921	
☆ Lastrup	56344	Morrison	161	S	1916	
☆ Lauderdale	55113	Ramsey	2,571	A	1956	
○ Leader	56462	Cass	—	—	—	—
☆ LE CENTER	56057	Le Sueur	1,890	A	1890	
☆ Lengby	56651	Polk	140	A	1904	
☆ Leonard	56652	Clearwater	54	S	1922	
☆ Leonidas	55734	St. Louis	157	S	1917	
○ Leota	56153	Nobles	—	—	—	—
☆ Le Roy	55951	Mower	870	A	1876	
☆ Lester Prairie	55354	McLeod	1,162	A	1888	
□ Le Sueur	56058	Le Sueur	3,745	MC	1875	T. a 1st M. Nov.
☆ Lewiston	55952	Winona	1,000	A	1871	
☆ Lewisville	56060	Watsonwan	291	A	1969	
☆ Lexington	55112	Anoka	2,140	A	1964	
☆ Lilydale	55118	Dakota	664	A	1951	
○ Lime Creek	56154	Murray	—	—	—	—
☆ Lindstrom	55045	Chisago	1,280	A	1950	
☆ Lino Lakes	55014	Anoka	3,692	A	1955	
☆ Lismore	56155	Nobles	323	A	1902	
□ LITCHFIELD	55355	Meeker	5,262	MC	1943	T. a 1st M. Nov.
☆ Little Canada	55117	Ramsey	3,481	A	1953	
□ LITTLE FALLS	56345	Morrison	7,467	MC	1920	T. a 1st M. Nov.
☆ Littlefork	56653	Koochiching	842	A	1904	
○ Little Marais	55611	Lake	—	—	—	—
○ Little Sauk	56346	Todd	—	—	—	—
○ Lockhart	56555	Norman	—	—	—	—

Place	Zip Code	County	Pop.	Govt.	Date	Election
○ Loman	56654	Koochiching	—	—	—	—
○ London	56061	Freeborn	—	—	—	—
☆ Long Beach	56334	Pope	219	S	1938	—
☆ Long Lake	55356	Hennepin	1,506	A	1957	—
☆ LONG PRAIRIE	56347	Todd	2,416	A	1883	—
☆ Longville	56655	Cass	171	A	1941	—
☆ Lonsdale	55046	Rice	622	A	1911	—
☆ Loretto	55357	Hennepin	340	A	1940	—
☆ Louisburg	56254	La qui Parle	75	S	1905	—
☆ Lowry	56349	Pope	257	S	1896	—
☆ Lucan	56255	Redwood	254	A	1902	—
○ Lutsen	55612	Cook	—	—	—	—
□ LUVERNE	56156	Rock	4,703	MC	1957	T. a 1st M. Nov.
☆ Lyle	55953	Mower	522	A	1965	—
☆ Lynd	56157	Lyon	267	A	1954	—
☆ McGrath	56350	Aitkin	70	S	1923	—
☆ McGregor	55760	Aitkin	331	S	1903	—
☆ McIntosh	56556	Polk	753	A	1891	—
☆ McKinley	55761	St. Louis	317	S	1892	—
☆ Mabel	55954	Fillmore	888	A	1892	—
☆ Madelia	56062	Watsonwan	2,316	A	1951	—
□ MADISON	56256	Lac qui Parle	2,242	MC	1923	2nd T. June
☆ Madison Lake	56063	Blue Earth	587	A	1891	—
☆ Magnolia	56158	Rock	233	A	1894	—
☆ MAHNOMEN	56557	Mahnomen	1,313	A	1905	—
☆ Mahtomedi	55115	Washington	2,640	A	1931	—
○ Mahtowa	55762	Carlton	—	—	—	—
○ Makinen	55763	St. Louis	—	—	—	—
☆ Manchester	56064	Freeborn	89	A	1947	—
☆ Manhattan Beach	56463	Crow Wing	46	S	1941	—
□ MANKATO	56001	Blue Earth	30,895	CM	1952	T. a 1st M. Nov.
☆ MANTORVILLE	55955	Dodge	479	A	1857	—
☆ Maple Grove	55369	Hennepin	6,275	A	1966	—
☆ Maple Lake	55358	Wright	1,124	A	1890	—
☆ Maple Plain	55359	Hennepin	6,275	A	1961	—
☆ Mapleton	56065	Blue Earth	1,307	A	1878	—
☆ Mapleview	55912	Mower	328	A	1966	—
☆ Maplewood	55109	Ramsey	25,222	B	1968	—
☆ Marble	55764	Itasca	682	S	1909	—
○ Marcell	56657	Itasca	—	—	—	—
○ Margie	56658	Koochiching	—	—	—	—
☆ Marietta	56257	Lac qui Parle	264	A	1900	—
☆ Marine-on-St. Croix	55047	Washington	513	A	1959	—
○ Markville	55048	Pine	—	—	—	—
□ MARSHALL	56258	Lyon	9,886	MC	1969	T. a 1st M. Nov.
○ Matawan	56066	Waseca	—	—	—	—
○ Max	56659	Itasca	—	—	—	—
☆ Mayer	55360	Carver	325	A	1900	—
☆ Maynard	56260	Chippewa	455	A	1897	—
☆ Mazeppa	55956	Wabasha	498	A	1969	—
☆ Meadowlands	55765	St. Louis	128	A	1924	—
☆ Medford	55049	Steele	690	S	1936	—
☆ Medicine Lake	55427	Hennepin	505	A	1950	—
☆ Medina	55340	Hennepin	2,396	A	1955	—
☆ Meire Grove	56352	Stearns	171	S	1896	—
○ Melby	56251	Douglas	—	—	—	—
☆ Melrose	56352	Stearns	2,273	S	1895	—
○ Melrude	55766	St. Louis	—	—	—	—
☆ Menahga	56464	Wadena	835	A	1892	—
☆ Mendota	55150	Dakota	327	A	1887	—
☆ Mendota Heights	55150	Dakota	6,165	A	1956	—
☆ Mentor	56736	Polk	236	A	1902	—
○ Meriden	56067	Steele	—	—	—	—
○ Merrifield	56465	Crow Wing	—	—	—	—
☆ Middle River	56737	Marshall	369	A	1904	—
☆ Miesville	55033	Dakota	192	A	1951	—
☆ MILACA	56353	Mille Lacs	1,940	A	1897	—
☆ Milan	56262	Chippewa	427	A	1893	—
☆ Millerville	56315	Douglas	109	A	1903	—
☆ Millville	55957	Wabasha	139	S	1899	—
☆ Milroy	56263	Redwood	247	S	1902	—
☆ Miltona	56354	Douglas	172	A	1930	—
□ MINNEAPOLIS	*	Hennepin	434,400	MC	1920	T. a 1st M. Nov.
☆ Minneiska	55958	Wabasha	80	A	1875	—
☆ Minnetota	56264	Lyon	1,320	A	1881	—
☆ Minnesota City	55959	Winona	301	A	1895	—
☆ Minnesota Lake	56068	Faribault	—	—	—	—
□ Minnetonka	55343	Blue Earth	738	A	1895	—
□ Minnetonka Beach	55361	Hennepin	35,737	CM	1969	T. a 1st M. Nov.
☆ Minnetrista	55359	Hennepin	586	MC	1922	3rd T. June
☆ Mizpah	56660	Hennepin	2,878	A	1960	—
□ MONTEVIDEO	56265	Koochiching	118	S	1905	—
☆ Montgomery	56069	Chippewa	5,661	CM	1947	T. a 1st M. Nov.
☆ Monticello	55362	Le Sueur	2,281	S	1894	—
☆ Montrose	55363	Wright	1,636	A	1966	—
□ MOORHEAD	56580	Wright	379	S	1881	—
☆ Moose Lake	55767	Clay	29,687	MC	1947	1st T. Nov.
☆ MORA	55051	Carlton	1,400	A	1899	—
		Kanabec	2,582	A	1949	—

Place	Zip Code	County	Pop.	Govt.	Date	Election
☆ Morgan	56266	Redwood	972	A	1949	
□ MORRIS	56267	Stevens	5,366	CM	1945	T. a 1st M. Nov.
☆ Morristown	55052	Rice	659	A	1875	
☆ Morton	56270	Renville	591	A	1949	
☆ Motley	56466	Morrison	351	S	1905	
☆ Mound	55364	Hennepin	7,572	B	1949	
☆ Mounds View	55112	Ramsey	10,641	A	1967	
☆ Mountain Iron	55768	St. Louis	1,698	A	1892	
☆ Mountain Lake	56159	Cottonwood	1,986	A	1886	
☆ Murdock	56271	Swift	358	A	1837	
☆ Myrtle	56070	Freeborn	83	S	1937	
☆ Nashua	56565	Wilkin	114	A	1902	
☆ Nashwauk	55769	Itasca	1,341	S	1902	
☆ Nassau	56272	Lac qui Parle	126	S	1897	
○ Naytahwaush	56566	Mahnomen	—	—	—	—
○ Nebish	56601	Beltrami	—	—	—	—
○ Nelson	56355	Douglas	175	A	1905	
☆ Nerstrand	55053	Rice	231	A	1897	
☆ Nevis	56467	Hubbard	308	A	1902	
☆ New Auburn	55366	Sibley	274	A	1895	
☆ New Brighton	55112	Ramsey	19,507	B	1963	
☆ Newfolden	56738	Marshall	390	A	1916	
☆ New Germany	55367	Carver	303	A	1901	
☆ New Hope	55428	Hennepin	23,180	B	1966	
☆ New London	56273	Kandiyohi	736	A	1889	
☆ New Market	55054	Scott	215	A	1895	
☆ New Munich	56356	Stearns	307	A	1896	
☆ Newport	55055	Washington	2,922	A	1889	
□ New Prague	56071	Le Sueur-Scott	2,680	MC	1975	T. a 1st M. Nov.
☆ New Richland	56072	Waseca	1,113	A	1950	
☆ New Trier	55031	Dakota	153	A	1874	
□ NEWULM	56073	Brown	13,051	CM	1966	T. a 1st M. Nov.
☆ New York Mills	56567	Otter Tail	791	A	1962	
☆ Nicollet	56074	Nicollet	618	A	1881	
☆ Nielsville	56568	Polk	156	A	1920	
☆ Nimrod	56478	Wadena	64	S	1946	
☆ Nisswa	56468	Crow Wing	1,011	A	1946	
○ Nopeming	55770	St. Louis	—	—	—	—
☆ Norcross	56274	Grant	137	A	1904	
☆ North Branch	55056	Chicago	1,106	A	1958	
○ Northcote	56739	Kittson	—	—	—	—
□ Northfield	55057	Rice	10,325	SM	1961	T. a 1st M. Nov.
☆ North Mankato	56001	Nicollet	7,347	S	1921	
☆ North Oaks	55110	Ramsey	2,002	A	1964	
☆ Northome	56661	Koochiching	351	S	1903	
☆ North Redwood	56275	Redwood	155	A	1903	
☆ Northrop	56075	Martin	188	S	1933	
☆ North St. Paul	55109	Ramsey	11,950	B	1951	
☆ Norwood	55368	Carver	1,068	A	1881	
☆ Noyes	56740	Kittson	—	—	—	—
☆ Oakdale	55119	Washington	7,304	A	1968	
○ Oak Island	56741	Lake of the Woods	—	—	—	—
○ Oakland	56076	Freeborn	—	—	—	—
○ Oak Park	56357	Benton	—	—	—	—
☆ Oak Park Heights	55119	Washington	1,238	A	1959	
○ Oak Terrace	55343	Hennepin	—	—	—	—
☆ Odessa	56276	Big Stone	194	A	1895	
☆ Odin	56160	Watsonwan	166	A	1902	
☆ Ogema	56569	Becker	236	S	1907	
☆ Ogilvie	56358	Kanabec	384	A	1902	
☆ Okabena	56161	Jackson	237	A	1938	
☆ Oklee	56742	Red Lake	536	A	1914	
☆ OLIVIA	56277	Renville	2,553	A	1881	
☆ Onamia	56359	Millie Lacs	670	A	1908	
○ Orleans	56743	Kittson	—	—	—	—
☆ Ormsby	56162	Martin-Watsonwan	199	A	1902	
☆ Orono	55391	Hennepin	6,787	A	1954	
☆ Oronoco	55960	Olmsted	564	A	1968	
☆ Orr	55771	St. Louis	315	A	1935	
□ ORTONVILLE	56278	Big Stone	2,665	MC	1943	T. a 1st M. Dec.
○ Osage	56570	Becker	—	—	—	—
☆ Osakis	56360	Douglas-Todd	1,306	A	1881	
☆ Oslo	56744	Marshall	417	A	1905	
☆ Osseo	55369	Hennepin	2,908	S	1875	
☆ Ostrander	55961	Fillmore	216	A	1918	
○ Otisco	56077	Waseca	—	—	—	—
☆ Ottertail	56571	Otter Tail	180	S	1904	
○ Outing	56662	Cass	—	—	—	—
□ OVATONNA	55060	Steele	15,341	MC	1957	2nd. T. March
☆ Palisade	56469	Aitkin	149	S	1922	
☆ Parkers Prairie	56361	Otter Tail	882	A	1950	
☆ PARK RAPIDS	56470	Hubbard	2,772	A	1952	
○ Parkville	55773	St. Louis	—	—	—	—
☆ Payne	55774	St. Louis	—	—	—	—
☆ Paynesville	56362	Stearns	1,920	A	1887	
☆ Pease	56363	Millie Lacs	187	S	1923	
☆ Pelican Rapids	56572	Otter Tail	1,835	A	1950	
☆ Pemberton	56078	Blue Earth	128	A	1946	

Place	Zip Code	County	Pop.	Govt.	Date	Election
○ Pencer	56746	Roseau	—	—	—	—
○ Pengilly	55775	Itasca	—	—	—	—
○ Pennington	56663	Beltrami	—	—	—	—
☆ Pennoch	56279	Kandiyohi	255	A	1903	—
☆ Pequot Lakes	56472	Crow Wing	499	A	1902	—
☆ Perham	56573	Otter Tail	1,933	B	1969	—
☆ Perley	56574	Norman	149	A	1906	—
☆ Peterson	55962	Fillmore	269	A	1909	—
☆ Pierz	56364	Morrison	893	S	1894	—
☆ Pillager	56473	Cass	374	A	1900	—
☆ PINE CITY	55063	Pine	2,143	A	1881	—
○ Pinecreek	56747	Roseau	—	—	—	—
☆ Pine Island	55963	Goodhue	1,640	A	1963	—
☆ Pine River	56474	Cass	803	A	1901	—
☆ Pine Springs	55109	Ramsey	204	A	1959	—
○ Pinewood	56664	Beltrami	—	—	—	—
□ PIPESTONE	56184	Pipestone	5,328	Com	1913	1st T. April
○ Pitt	56665	Lake of the Woods	—	—	—	—
☆ Plainview	55964	Wabasha	2,093	A	1875	—
☆ Plato	55370	McLeod	303	A	1889	—
☆ Pleasant Lake	56301	Stearns	65	S	1938	—
☆ Plummer	56748	Red Lake	285	A	1905	—
☆ Plymouth	*	Hennepin	18,018	B	1969	—
○ Ponemah	56666	Beltrami	—	—	—	—
○ Ponsford	56575	Becker	—	—	—	—
☆ Porter	56280	Yellow Medicine	207	S	1898	—
☆ PRESTON	55965	Fillmore	1,413	A	1967	—
☆ Princeton	55371	Mille Lacs	2,531	A	1965	—
☆ Prinsburg	56281	Kandiyohi	448	A	1952	—
☆ Prior Lake	55372	Scott	1,164	B	1891	—
☆ Proctor	55810	St. Louis	3,123	A	1964	—
○ Prosper	55966	Fillmore	—	—	—	—
○ Puposky	56667	Beltrami	—	—	—	—
☆ Quamba	55064	Kanabec	114	S	1952	—
☆ Racine	55967	Mower	197	A	1959	—
○ Radium	56749	Marshall	—	—	—	—
☆ Ramsey	55303	Anoka	6,517	A	1974	—
☆ Randall	56475	Morrison	536	S	1900	—
☆ Randolph	55065	Dakota	350	S	1904	—
☆ Ranier	56668	Koochiching	255	A	1908	—
○ Rapidan	56079	Blue Earth	—	—	—	—
○ Ray	56669	Koochiching	—	—	—	—
○ Raymond	56282	Kandiyohi	589	S	1897	—
○ Reading	56165	Nobles	—	—	—	—
○ Reads Landing	55968	Wabasha	—	—	—	—
○ Redby	55670	Beltrami	—	—	—	—
○ Redlake	56671	Beltrami	—	—	—	—
☆ RED LAKE FALLS	56750	Red Lake	1,740	S	1895	—
□ RED WING	55066	Goodhue	12,834	MC	1970	1st T. a 4th M. April
□ REDWOOD FALLS	56283	Redwood	4,774	MC	1974	T. a 1st M. Dec.
☆ Regal	56366	Kandiyohi	44	A	1940	—
☆ Remer	56672	Cass	403	A	1912	—
□ Renville	56284	Renville	1,252	MC	1906	2nd T. March
☆ Revere	56766	Redwood	166	A	1900	—
☆ Rice	56367	Benton	366	A	1890	—
□ Richfield	55423	Hennepin	47,231	CM	1964	T. a 1st M. Nov.
☆ Richmond	56368	Stearns	866	A	1890	—
☆ Richville	56576	Otter Tail	102	S	1904	—
○ Richwood	56577	Becker	—	—	—	—
☆ Riverton	56455	Crow Wing	103	A	1914	—
□ Robbinsdale	*	Hennepin	16,845	CM	1938	T. a 1st M. Nov.
○ Rochert	56578	Becker	—	—	—	—
□ ROCHESTER	55901	Olmsted	53,983	MC	1922	2nd T. March
☆ Rock Creek	55067	Pine	803	A	1970	—
☆ Rockford	55373	Hennepin-Wright	730	A	1881	—
☆ Rockville	56369	Stearns	302	S	1903	—
☆ Rogers	55374	Hennepin	544	A	1914	—
☆ Rollingstone	55969	Winona	450	A	1892	—
☆ Ronneby	56370	Benton	59	S	1899	—
☆ Roosevelt	56673	Roseau	104	A	1906	—
☆ Roscoe	56371	Stearns	195	A	1911	—
☆ ROSEAU	56751	Roseau	2,552	A	1895	—
☆ Rose Creek	55970	Mower	390	A	1899	—
○ Roseland	56216	Kandiyohi	—	—	—	—
☆ Rosemount	55068	Dakota	4,047	A	1969	—
○ Rosen	56212	Lac qui Parle	—	—	—	—
☆ Roseville	55113	Ramsey	34,418	B	1964	—
○ Ross	56753	Roseau	—	—	—	—
☆ Rothsay	56579	Wilkin	448	A	1883	—
☆ Round Lake	56167	Nobles	506	A	1898	—
☆ Royalton	56373	Morrison	534	S	1887	—
☆ Rush City	55069	Chisago	1,130	A	1967	—
□ Rushford	55971	Fillmore	1,318	MC	1927	2nd T. July
☆ Rushford	55971	Fillmore	601	S	1927	—
☆ Rushmore	56168	Nobles	394	A	1900	—
☆ Russell	56169	Lyon	398	A	1898	—
☆ Ruthon	56170	Pipestone	405	A	1897	—
☆ Rutledge	55778	Pine	123	S	1893	—

Place	Zip Code	County	Pop.	Govt.	Date	Election
☆ Sablin	56580	Clay	333	S	1929	
☆ Sacred Heart	56285	Renville	707	A	1950	
☆ Saginaw	55779	St. Louis	—	—	—	—
☆ St. Anthony	55414	Hennepin	9,239	B	1963	
☆ St. Anthony	56307	Stearns	66	S	1911	
☆ St. Bonifacius	55375	Hennepin	685	A	1904	
☆ St. Charles	55972	Winona	1,942	MC	1879	T. a 1st M. Nov.
☆ St. Clair	55105	Blue Earth	488	A	1907	
☆ ST. CLOUD	56301	Benton-Sherburne-Stearns	41,969	SM	1952	3rd M. April
☆ St. Francis	55070	Anoka	897	MC	1962	T. a 1st M. Nov.
☆ St. Hilare	56754	Pennington	337	A	1883	
☆ ST. JAMES	56081	Watsonwan	4,027	MC	1951	T. a 1st M. Nov.
☆ St. Joseph	56374	Stearns	1,786	A	1890	
☆ St. Leo	56286	Yellow Medicine	146	S	1940	
☆ St. Louis Park	*	Hennepin	48,922	CM	1954	T. a 1st M. Nov.
☆ St. Martin	56376	Stearns	188	A	1890	
☆ St. Mary's Point	55082	Washington	319	A	1951	
☆ St. Michael	55376	Wright	1,021	A	1890	
☆ ST. PAUL	*	Ramsey	309,828	SM	1970	Last T. April
☆ St. Paul Park	55071	Washington	5,587	A	1909	
☆ ST. PETER	56082	Nicollet	8,339	S	1891	
☆ St. Rosa	56331	Stearns	93	A	1939	
☆ St. Stephen	56375	Stearns	331	A	1914	
☆ St. Vincent	56755	Kittson	177	S	1881	
○ Saloi	56756	Roseau	—	—	—	—
☆ Sanborn	56083	Redwood	505	A	1891	
☆ Sandstone	55072	Pine	1,641	A	1887	
○ Santiago	55377	Sherburne	—	—	—	—
☆ Sargeant	55973	Mower	85	A	1900	
☆ Sartell	56377	Benton-Stearns	1,323	A	1967	
□ Sauk Centre	56378	Stearns	3,750	MC	1918	T. a 1st M. Nov.
☆ Sauk Rapids	56379	Benton	5,051	S	1881	
○ Saum	56674	Beltrami	—	—	—	—
☆ Savage	55378	Scott	3,611	A	1892	
○ Sawyer	55780	Carlton	—	—	—	—
○ Scandia	55073	Washington	—	—	—	—
☆ Scanlon	55720	Carlton	1,132	A	1902	
○ Schroeder	55613	Cook	—	—	—	—
☆ Seaforth	56287	Redwood	132	S	1901	
○ Searles	56084	Brown	—	—	—	—
☆ Sebekka	56477	Wadena	668	A	1898	
☆ Sedan	56380	Pope	55	S	1897	
☆ Shafer	55074	Chisago	149	A	1922	
☆ SHAKOPEE	55379	Scott	7,780	S	1875	
☆ Shelly	56587	Norman	260	A	1902	
☆ Sherburn	56171	Martin	1,190	A	1956	
☆ Shevlin	56676	Clearwater	185	S	1889	
☆ Shoreview	55112	Ramsey	10,995	B	1963	
☆ Shorewood	55331	Hennepin	4,223	A	1966	
○ Side Lake	55781	St. Louis	—	—	—	—
○ Silver Bay	55614	Lake	3,504	A	1956	
○ Silver Creek	55380	Wright	—	—	—	—
☆ Silver Lake	55381	McLeod	694	A	1889	
○ Simpson	55901	Olmsted	—	—	—	—
○ Skime	56751	Roseau	—	—	—	—
☆ Skyline	56001	Blue Earth	400	A	1957	
☆ SLAYTON	56172	Murray	2,351	A	1883	
□ Sleepy Eye	56085	Brown	3,461	MC	1960	1st T. April
☆ Sobieski	56345	Morrison	189	S	1915	
○ Soderville	55304	Anoka	—	—	—	—
☆ Solway	56678	Beltrami	96	S	1899	
○ Soudan	55782	St. Louis	—	—	—	—
☆ South Haven	55382	Wright	238	S	1902	
☆ South International Falls	56679	Koochiching	2,116	A	1966	
□ South St. Paul	55075	Dakota	25,016	MC	1905	1st T. April
☆ Spicer	56288	Kandiyohi	586	S	1904	
□ Springfield	56087	Brown	2,530	MC	1950	2nd T. March
☆ Spring Grove	55974	Houston	1,290	A	1889	
☆ Spring Hill	56352	Stearns	90	S	1900	
○ Spring Lake	56680	Itasca	—	—	—	—
☆ Spring Lake Park	55432	Anoka-Ramsey	6,417	A	1970	
☆ Spring Park	55384	Hennepin	1,087	A	1962	
☆ Spring Valley	55975	Fillmore	2,572	A	1872	
☆ Squaw Lake	56681	Itasca	113	A	1940	
☆ Stacy	55079	Chisago	278	A	1923	
○ Stanchfield	55080	Isanti	—	—	—	—
○ Stanton	55081	Goodhue	—	—	—	—
□ Staples	56479	Todd	2,761	MC	1906	T. a 1st M. Nov.
☆ Starbuck	56381	Pope	1,138	A	1883	
☆ Steen	56173	Rock	191	A	1942	
☆ Stephen	56757	Marshall	904	A	1883	
☆ Stewart	55385	McLeod	666	A	1888	
☆ Stewartville	55976	Olmsted	2,802	A	1964	
□ STILLWATER	55082	Washington	10,191	MC	1915	T. a 1st M. Nov.
☆ Stockton	55988	Winona	346	A	1947	
☆ Storden	56174	Cottonwood	364	A	1921	
☆ Strandquist	56758	Marshall	138	S	1923	
☆ Strathcona	56759	Roseau	31	S	1920	

Place	Zip Code	County	Pop.	Govt.	Date	Election
☆ Sturgeon Lake	55783	Pine	167	A	1889	
☆ Sunburg	56289	Kandiyohi	144	S	1951	
☆ Sunfish Lake	55118	Dakota	269	A	1958	
○ Svea	56290	Kandiyohi	—	—	—	—
○ Swan River	55784	Itasca	—	—	—	—
☆ Swanville	56382	Morrison	300	A	1983	
○ Swatara	55785	Aitkin	—	—	—	—
○ Swift	56682	Roseau	—	—	—	—
☆ Taconite	55786	Itasca	352	S	1909	
○ Talmoon	56637	Itasca	—	—	—	—
☆ Tamarack	55787	Aitkin	100	S	1921	
☆ Taopi	55977	Mower	59	S	1878	
☆ Taunton	56291	Lyon	195	S	1900	
☆ Taylors Falls	55084	Chisago	587	A	1960	
☆ Tenney	56582	Wilkin	24	S	1901	
☆ Tenstrike	56683	Beltrami	138	S	1901	
○ Terrace	56383	Pope	—	—	—	—
○ Theilman	55978	Wabasha	—	—	—	—
☆ THIEF RIVER FALLS	56701	Pennington	8,618	S	1895	
☆ Thomson	55718	Carlton	159	S	1891	
☆ Tintah	56583	Traverse	167	A	1899	
○ Tofte	55615	Cook	—	—	—	—
○ Togo	55788	Itasca	—	—	—	—
○ Toivola	55789	St. Louis	—	—	—	—
☆ Tonka Bay	55331	Hennepin	1,397	A	1901	
□ Tower	55790	St. Louis	699	MC	1928	1st T. Feb.
□ Tracy	56175	Lyon	2,516	MC	1933	T. a 1st M. Nov.
☆ Trail	56684	Polk	99	A	1950	
☆ Trimont	56176	Martin	835	A	1958	
☆ Trommald	56441	Crow Wing	82	A	1917	
☆ Trosky	56177	Pipestone	109	S	1893	
☆ Truman	56088	Martin	1,137	A	1900	
☆ Turtle River	56601	Beltrami	50	A	1901	
○ Twig	55791	St. Louis	—	—	—	—
☆ Twin Lakes	56089	Freeborn	230	A	1957	
☆ Twin Valley	56584	Norman	868	A	1894	
□ TWO HARBORS	55616	Lake	4,437	MC	1907	3rd T. March
☆ Tyler	56178	Lincoln	1,069	A	1961	
☆ Ulen	56586	Clay	486	A	1896	
☆ Underwood	56586	Otter Tail	278	A	1912	
☆ Upsala	56384	Morrison	312	A	1917	
☆ Urbank	56361	Otter Tail	125	A	1947	
☆ Utica	55979	Winona	240	A	1893	
☆ Vadnais Heights	55110	Ramsey	3,391	A	1963	
○ Verdi	56179	Lincoln	—	—	—	—
☆ Vergas	56587	Otter Tail	281	A	1905	
☆ Vermillion	55085	Dakota	359	A	1881	
☆ Verndale	56481	Wadena	570	A	1883	
☆ Vernon Center	56090	Blue Earth	347	A	1899	
○ Veseli	55086	Rice	—	—	—	—
☆ Vesta	56292	Redwood	330	S	1900	
☆ Victoria	55386	Carver	850	A	1915	
☆ Viking	56760	Marshall	118	S	1921	
☆ Villard	56385	Pope	221	S	1883	
☆ Vining	56588	Otter Tail	121	S	1909	
○ Viola	55980	Olmsted	—	—	—	—
□ Virginia	55792	St. Louis	12,450	MC	1974	T. a 1st M. Nov.
□ WABASHA	55981	Wabasha	2,371	MC	1920	1st T. April
☆ Wabasso	56293	Redwood	738	A	1900	
☆ Waconia	55387	Carver	2,445	S	1921	
☆ WADENA	56482	Wadena	4,640	A	1881	
☆ Wahkon	56386	Mille Lacs	208	A	1912	
☆ Waite Park	56387	Stearns	2,824	A	1893	
☆ Waldorf	56091	Waseca	285	A	1920	
☆ WALKER	56484	Cass	1,073	A	1964	
☆ Walnut Grove	56180	Redwood	756	A	1966	
☆ Walters	56092	Faribault	152	A	1957	
☆ Waltham	55982	Mower	189	A	1898	
☆ Wanamingo	55983	Goodhue	574	A	1917	
☆ Wanda	56294	Redwood	124	A	1950	
○ Wannaska	56761	Roseau	—	—	—	—
☆ Warba	55793	Itasca	148	S	1911	
○ Ward Springs	56336	Todd	—	—	—	—
□ WARREN	56762	Marshall	1,999	MC	1941	T. a 1st M. Nov.
☆ Warroad	56763	Roseau	1,086	A	1956	
○ Warsaw	55087	Rice	—	—	—	—
□ WASECA	56093	Waseca	6,789	CM	1968	T. a 1st M. Nov.
○ Waskish	56685	Beltrami	—	—	—	—
☆ Watertown	55388	Carver	1,390	A	1877	
☆ Waterville	56096	Le Sueur	1,539	S	1894	
☆ Watkins	55389	Meeker	785	A	1893	
☆ Watson	56295	Chippewa	228	S	1883	
☆ Waubun	56589	Mahnomen	354	A	1907	
☆ Waverly	55390	Wright	573	A	1881	
○ Wawina	55794	Itasca	—	—	—	—

Place	Zip Code	County	Pop.	Govt.	Date	Election
□ Wayzata	55391	Hennepin	3,700	CM	1946	T. a 1st M. Nov.
○ Weaver	55984	Wabasha	—	—	—	—
○ Webster	55088	Rice	—	—	—	—
○ Welch	55089	Goodhue	—	—	—	—
☆ Welcome	56181	Martin	694	A	1890	—
☆ Wells	56097	Faribault	2,791	A	1871	—
☆ Wendell	56590	Grant	247	S	1904	—
☆ Westbrook	56183	Cottonwood	990	A	1901	—
☆ West Concord	55985	Dodge	718	A	1952	—
☆ Westport	56385	Pope	65	S	1926	—
□ West St. Paul	55118	Dakota	18,799	CM	1962	T. a 1st M. Nov.
☆ West Union	56389	Todd	71	S	1900	—
☆ Whalan	55986	Fillmore	114	S	1876	—
☆ WHEATON	56296	Traverse	2,029	A	1955	—
○ Whipholt	56485	Cass	—	—	—	—
□ White Bear Lake	55110	Ramsey	23,313	CM	1969	2nd T. March
○ White Earth	56591	Becker	—	—	—	—
☆ Wilder	56184	Jackson	132	A	1899	—
☆ Willernie	55090	Washington	697	A	1969	—
☆ Williams	56686	Lake of the Woods	220	A	1922	—
□ WILLMAR	56201	Kandiyohi	12,969	MC	1968	T. a 1st M. Nov.
☆ Willow River	55795	Pine	331	A	1891	—
☆ Wilmont	56185	Nobles	390	A	1900	—
☆ Wilton	56687	Beltrami	119	S	1906	—
□ WINDOM	56101	Cottonwood	3,952	MC	1949	T. a 1st M. Nov.
☆ Winger	56592	Polk	228	A	1921	—
☆ Winnebago	56098	Faribault	1,791	A	1873	—
□ WINONA	55987	Winona	26,438	CM	1968	T. a 1st M. Dec.
☆ Winsted	55395	McLeod	1,266	A	1887	—
□ Winthrop	55396	Sibley	1,391	MC	1976	T. a 1st M. Nov.
☆ Winton	55796	St. Louis	193	S	1901	—
○ Wirt	56688	Itasca	—	—	—	—
☆ Wolf Lake	56593	Becker	58	A	1949	—
☆ Wolverton	56594	Wilkin	171	S	1913	—
☆ Woodbury	55119	Washington	6,184	A	1967	—
☆ Wood Lake	56297	Yellow Medicine	418	A	1956	—
☆ Woodland	56803	Hennepin	544	S	1948	—
☆ Woodstock	56186	Pipestone	217	S	1892	—
□ WORTHINGTON	56187	Nobles	9,916	MC	1957	1st T. April
☆ Wrenshall	55797	Carlton	147	S	1926	—
☆ Wright	55798	Carlton	132	S	1920	—
☆ Wykoff	55990	Fillmore	450	A	1876	—
☆ Wyoming	55092	Chisago	695	A	1902	—
☆ Young America	55397	Carver	956	A	1879	—
☆ Zemple	56636	Itasca	71	S	1911	—
○ Zim	55799	St. Louis	—	—	—	—
☆ Zimmerman	55398	Sherburne	495	A	1910	—
☆ Zumbro Falls	55991	Wabasha	203	S	1898	—
☆ Zumbrota	55992	Goodhue	1,929	A	1877	—

## Chapter



<b>Anatomy of the States.....</b>	<b>464</b>
<b>States' Legislative Composition — 1977.....</b>	<b>465</b>
<b>States' Administrative Officials — 1977 .....</b>	<b>466</b>
<b>State Capitals.....</b>	<b>468</b>

# STATES' GOVERNMENT

Exchange of information about government within each of its several branches goes on daily among the several states. Inquiries received in St. Paul indicate that one of Minnesota's more respected exports is effective innovation in government.



## ANATOMY OF THE STATES

The 50 state governments in the United States all draw their power from those responsibilities which the United States Constitution does not direct to itself. The internal functions of each state in areas such as education, transportation, welfare and elections are to a large degree the responsibility of state government.

Each of the states maintains a legislature. Nebraska is the only state with a unicameral (one house) legislature as well as the only state which elects its legislators on a non-partisan basis. The sizes of the legislatures also vary, from New Hampshire with 424 members to Nebraska with 49. The length of sessions and the frequency with which they meet also vary. Each of the 50 states is unique in the problems and challenges its government must meet. Just as no two states are exactly alike, neither are their needs, and as a result, neither are their governments.

The executive branch of states' government is just as varied as the legislative. Some states have opted for a cabinet form of government in which the governor appoints the other executive members of the state government, generally with the approval of at least one house of the legislature. The appointed officials in those states are indicated by † on the chart of administrative officials in this chapter. Most states, however, still elect at least some, if not most, of their state officials in statewide general elections.

The power of each state government is considerable. Each possesses a wide range of choices in what it shall do, how its government shall be organized, and how it shall finance its services. Furthermore, only an amendment to the United States Constitution approved by three-fourths of the states, could jeopardize the autonomy the states presently enjoy.

*Additional information about government in the fifty states (including compensation of administrative officials and state legislators) is available from The Council of State Governments, Iron Works Pike, Lexington, Kentucky 40511, (606) 252-2291.*

**464**

### MINNESOTA IN THE FIFTY STATES

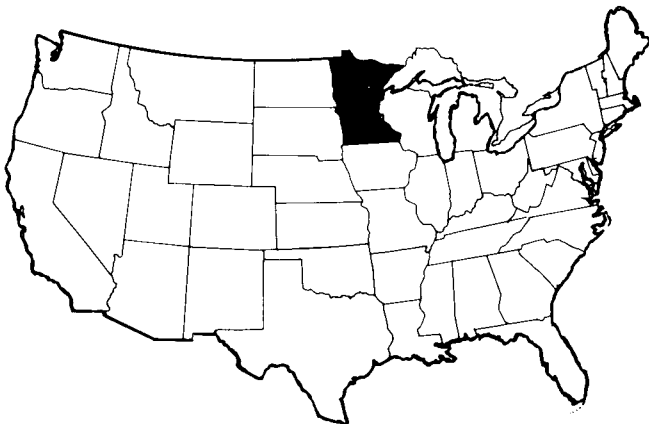

Minnesotans comprise 1.87% of the United States population and inhabit 2.33% of the United States land area.

## STATES' LEGISLATURES — 1977

	Name of legislative body	Year of session	Senate composition				House composition				Grand total
			D	R	O	Total	D	R	O	Total	
Alabama	L.	annual	35	—	—	35	105	—	—	105	140
Alaska	L.	annual	12	8	—	20	24	15	1	40	60
Arizona	L.	annual	16	14	—	30	22	38	—	60	90
Arkansas	G.A.	odd*	34	1	—	35	96	4	—	100	135
California	L.	even*	26	14	—	40	57	23	—	80	120
Colorado	G.A.	annual	17	18	—	35	30	35	—	65	100
Connecticut	G.A.	annual	22	14	—	36	93	58	—	151	187
Delaware	G.A.	annual	13	8	—	21	26	15	—	41	62
Florida	L.	annual	27	12	1	40	86	34	—	120	160
Georgia	G.A.	annual	52	4	—	56	156	24	—	180	236
Hawaii	L.	annual	18	7	—	25	40	11	—	51	76
Idaho	L.	annual	15	20	—	35	22	48	—	70	105
Illinois	G.A.	annual	34	25	—	59	93	83	1	177	236
Indiana	G.A.	annual	28	22	—	50	48	52	—	100	150
Iowa	G.A.	annual	26	24	—	50	59	41	—	100	150
Kansas	L.	annual	19	21	—	40	65	60	—	125	165
Kentucky	G.A.	even	28	9	1	38	78	22	—	100	138
Louisiana	L.	annual	39	—	—	39	100	4	—	105	144
Maine	L.	annual	12	20	1	33	89	61	—	151	184
Maryland	G.A.	annual	39	8	—	43	126	15	—	141	184
Massachusetts	G.C.	annual	33	7	—	40	194	43	3	240	280
Michigan	L.	annual	24	14	—	38	68	42	—	110	148
<b>Minnesota</b>	<b>L.</b>	<b>odd*</b>	<b>49</b>	<b>18</b>	<b>—</b>	<b>67</b>	<b>103</b>	<b>31</b>	<b>—</b>	<b>134</b>	<b>201</b>
Mississippi	L.	annual	49	3	—	52	118	3	1	122	174
Missouri	G.A.	annual	22	10	2 (v)	34	112	51	—	163	197
Montana	L.	odd	25	25	—	50	57	43	—	100	150
Nebraska	L.	annual	nonpartisan election				unicameral				49
Nevada	L.	odd.	17	3	—	20	35	5	—	40	60
New Hampshire	G.C.	odd	12	12	—	24	180	220	—	400	424
New Jersey	L.	annual	29	10	1	40	49	31	—	80	120
New Mexico	L.	annual	33	9	2 (v)	42	48	22	—	70	112
New York	L.	annual	24	34	1 (v)	60	90	60	—	150	210
North Carolina	G.A.	odd*	46	4	—	50	114	6	—	120	170
North Dakota	L.A.	odd	18	32	—	50	50	50	—	100	150
Ohio	G.A.	annual	21	12	—	33	62	37	—	99	132
Oklahoma	L.	annual	39	9	—	48	80	21	—	101	149
Oregon	L.A.	odd	24	6	—	30	37	23	—	60	90
Pennsylvania	G.A.	annual	25	11	—	50	119	84	—	203	253
Rhode Island	G.A.	annual	45	5	—	50	82	17	1(v)	100	150
South Carolina	G.A.		41	5	—	46	112	12	—	124	170
South Dakota	L.	annual	11	24	—	35	22	48	—	70	105
Tennessee	G.A.	odd	23	9	1	33	66	32	1	99	132
Texas	L.	odd	28	3	—	31	132	18	—	150	181
Utah	L.	annual	17	11	—	28	40	35	—	75	103
Vermont	G.A.	odd*	9	21	—	30	68	70	12	150	180
Virginia	G.A.	annual	34	6	—	40	79	17	4	100	140
Washington	L.	odd	30	19	—	49	62	36	—	98	147
West Virginia	L.	annual	28	6	—	34	91	8	1(v)	100	134
Wisconsin	L.	annual	23	10	—	33	66	33	—	99	132
Wyoming	L.	annual	12	18	—	30	29	32	1	62	92

Key: D — Democratic

R — Republican

O — party other than D or R or vacancy

L.A. — Legislative Assembly

(v) — vacancy at time of publication

\* — variance in session

G.A. — General Assembly

G.C. — General Court

L. — Legislature

## ADMINISTRATIVE OFFICIALS OF THE FIFTY STATES—1977

STATE	GOVERNOR	LIEUTENANT GOVERNOR	SECRETARY OF STATE	STATE AUDITOR	STATE TREASURER	ATTORNEY GENERAL
Alabama	George C. Wallace (D)	Jere L. Beasley (D)	Agnes Baggett (D)	Bettye Frink (D)	Melba Till Allen (D)	William Baxley (D)
Alaska	Jay S. Hammond (R)	Lowell Thomas Jr. (R)(d)	—	Richard A. Smith†	Sterling Gallagher (R)†	Avrum Gross (D)†
Arizona	Raul H. Castro (D)	—	Wesley Bolin (D)	Ira Osman†	Bartlett Fleming (R)	Bruce Babbitt (D)
Arkansas	David Pryor (D)	Joe Purcell (D)	Winston Bryant (D)	Jimmie Jones (D)	Nancy J. Hall (D)	Bill Clinton (D)
California	Edmund G. Brown, Jr. (D)	Mervyn M. Dymally (D)	March Fong Eu (D)	Kenneth Cory (D)†	Jesse M. Unruh (D)	Evelle J. Younger (R)
Colorado	Richard Lamm (D)	George L. Brown (D)	Mary E. Buchanan (R)	Robert J. Scott †	Sam Brown (D)	John D. MacFarlane (D)
Connecticut	Ella T. Grasso (D)	Robert K. Killian (D)	Gloria Schaffer (D)	J. Edward Caldwell (D)†(a)	Harry E. Parker (D)	Carl R. Ajello (D)
Delaware	Pierre S. duPont (R)	James D. McGinnis (D)	Glen C. Kenton(R)	Richard T. Collins (R)	Thomas R. Carper (D)	Richard R. Wier, Jr. (D)
Florida	Reubin O'D. Askew (D)	J. H. Williams (D)	Bruce A. Smathers (D)	Gerald Lewis (D)†	Bill Gunter (D)	Robert L. Shevin (D)
Georgia	George D. Busbee (D)	Zell Miller (D)	Ben W. Fortson, Jr. (D)	Ernest B. Davis (D)†	—	Arthur K. Bolton (D)
Hawaii	George R. Ariyoshi (D)	Nelson K. Doi (D)(d)	—	Clinton T. Tanimura†	Eileen Anderson†	Ronald Amemiya (D)†
Idaho	John V. Evans (D)	(v)	Pete T. Cenarrusa (R)	Joe R. Williams (D)	Marjorie Ruth Moon (D)	Wayne L. Kidwell (R)
Illinois	James R. Thompson (R)	Dave O'Neal (R)	Alan J. Dixon (D)	—	Donald R. Smith (R)	William J. Scott (R)
Indiana	Otis R. Bowen, M.D. (R)	Robert D. Orr (R)	Larry A. Conrad (D)	Mary Atkins Currie (D)	Jack L. New (D)	Theodore L. Sendak (R)
Iowa	Robert D. Ray (R)	Arthur A. Neu (R)	Melvin D. Synhorst (R)	Lloyd R. Smith (R)	Maurice E. Baringer (R)	Richard C. Turner (R)
Kansas	Robert F. Bennett (R)	Shelby Smith (R)	Elwill M. Shanahan (R)	—	Joan Finney (D)	Curt T. Schneider (D)
Kentucky	Julian Carroll (D)	Thelma L. Stovall	Drexel Davis (D)	George L. Atkins	Frances Jones Mills	Robert F. Stephens
Louisiana	Edwin W. Edwards (D)	James E. Fitzmorris Jr. (D)	Paul J. Hardy (D)	—	Mary E. Parker (D)	William J. Guste Jr. (D)
Maine	James B. Longley (I)	—	Markham L. Gartley (D)†	Rodney L. Scribner (D)†	Leighton Cooney (D)†	Joseph E. Brennan (D)†
Maryland	Marvin Mandel (D)	Blair Lee III (D)	Fred L. Wineland (D)†	Louis Goldstein (D)†	William S. James†	Francis B. Burch (D)
Massachusetts	Michael S. Dukakis (D)	Thomas P. O'Neill III (D)	Paul Guzzi (D)	Thaddeus T. Buczko (D)	Robert Q. Crane (D)	Francis X. Bellocchi (D)
Michigan	William G. Milliken (R)	James J. Damman (R)	Richard H. Austin (D)	Albert Lee†	Allison Green†	Frank J. Kelley (D)
MINNESOTA	Rudy Perpich (DFL)	Alec G. Olson (DFL)	Joan Anderson Growe (DFL)	Robert W. Mattson (DFL)	Jim Lord (DFL)	Warren R. Spannaus (DFL)
Mississippi	Cliff Finch (D)	Evelyn Gandy (D)	Heber Ladner (D)	W. Hampton King (D)	Edwin Lloyd Pittman (D)	A. F. Summer (D)
Missouri	Joseph P. Teasdale (D)	William C. Phelps (R)	James C. C. Patrick (D)	James Antonio (b)	James I. Spainhower (D)	John Ashcroft (R)
Montana	Thomas L. Judge (D)	Ted Schwinden (D)	Frank Murray (D)	E. V. Omholt (R)	—	Mike Greely (D)

STATE	GOVERNOR	LIEUTENANT GOVERNOR	SECRETARY OF STATE	STATE AUDITOR	STATE TREASURER	ATTORNEY GENERAL
Nebraska	J. James Exon (D)	Gerald T. Whelan (D)	Allen J. Beermann (R)	Ray A. C. Johnson (R)	Frank Marsh (R)	Paul L. Douglas (R)
Nevada	Mike O'Callaghan (D)	Robert E. Rose (D)	William D. Swackhamer (D)	Wilson McGowan (R)†	Michael Mirabelli (D)	Robert List (R)
New Hampshire	Meldrim Thomson, Jr. (R)	—	William M. Gardner (D)	Henry F. Goode†	Robert W. Flanders (R)†	David H. Souter
New Jersey	Brendan T. Byrne (D)	—	J. Edward Crabiel (D)†	George F. Harpert†	Richard C. Leone†	William F. Hyland
New Mexico	Jerry Apodaca (D)	Robert E. Ferguson (D)	Ernestine D. Evans (D)	Max R. Sanchez (D)	Edward M. Murphy (D)	Toney Anaya (D)
New York	Hugh L. Carey (D)	Mary Anne Krupsak (D)	Mario M. Cuomo (D)†	Arthur Levitt (D)†	Robert W. Bouchard†	Louis J. Lefkowitz (R)
North Carolina	James B. Hunt, Jr. (D)	James C. Green (D)	Thad Eure (D)	Henry L. Bridges (D)	Harlan Boyles (D)	Rufus L. Edmisten (D)
North Dakota	Arthur A. Link (D)	Wayne G. Sanstead (D)	Ben Meier (R)	Robert Peterson (R)	Walter Christensen (D)	Allen I. Olsen (R)
Ohio	James A. Rhodes (R)	Richard F. Celeste (D)	Ted W. Brown (R)	Thomas E. Ferguson (D)	Gertrude W. Donahey (D)	William J. Brown (D)
Oklahoma	David Boren (D)	George Nigh (D)	Jerome W. Byrd (D)	Joe Bailey Cobb (D)	Leo Winters (D)	Larry Derryberry (D)
Oregon	Robert Straub (D)	—	Norma Paulus (R)	Norma Paulus (R)	Clay Myers (R)	James A. Redden (D)
Pennsylvania	Milton J. Shapp (D)	Ernest P. Kline (D)	C. Delores Tucker (D)†	Al Benedict	Grace Sloan (D)	Isreal Packel (D)†
Rhode Island	J. Joseph Garrahy (D)	Thomas DiLugilo (D)	Robert F. Burns (D)	Lloyd A. Oakley†	Anthony Solomon (D)	Robert Caine
South Carolina	James Edwards (R)	Brantley Harvey (D)	O. Frank Thornton (D)	Earle E. Morris, Jr. (D)†	Grady L. Patterson, Jr. (D)	Daniel R. McLeod (D)
South Dakota	Richard F. Kneip (D)	Harvey Wollman (D)	Lorna B. Herseith (D)	Alice Kundert (R)	David Volk (R)	William Janklow (R)
Tennessee	Leonard Ray Blanton (D)	John S. Wilder (D)†	Gentry Crowell (D)†	Wm. R. Snodgrass (D)†	Harlan Mathews (D)†	Brooks McLemore (D)
Texas	Dolph Briscoe (D)	Bill Hobby (D)	Mark W. White, Jr. (D)†	George W. McNeil†	Jesse James (D)	John Hill (D)
Utah	Scott M. Matheson (D)	—	David S. Monson (R)(c)	Richard Jensen (R)	Linn C. Baker (D)	Robert Hansen (R)
Vermont	Richard A. Snelling (R)	T. Garry Buckley (R)	James A. Guest (D)	Alexander V. Acebo (R)	Emory Hebard (R)	M. Jerome Diamond (D)
Virginia	Mills E. Godwin Jr. (R)	John N. Dalton (R)	Pat Perkinson†	Charles K. Tribble†	Robert C. Watts†	Andrew P. Miller
Washington	Dixy Lee Ray (D)	John A. Cherberg (D)	Bruce Chapman (R)	R. V. "Bob" Graham (D)	Robert S. O'Brien (D)	Slade Gorton (R)
West Virginia	John D. Rockefeller IV (D)	—	A. James Manchin (D)	—	Larrie Bailey (D)	Chauncey H. Browning (D)
Wisconsin	Patrick J. Lucey (D)	Martin J. Schrieber (D)	Douglas J. LaFollette (D)	Robert R. Ringwood†	Charles P. Smith (D)	Bronson C. LaFollette (D)
Wyoming	Ed Herschler (D)	—	Thyra Thomson (R)	James Griffith (R)	Ed Witztenburger (R)	V. Frank Mendicino (D)

**Key:** (D) — Democrat (v) — vacancy at the time of publication (b) — acting  
(DFL) — Democratic-Farmer-Labor † — office is appointive (c) — secretary of state acts as lieutenant governor  
(R) — Republican — — office does not apply in this state (d) — lieutenant governor acts as secretary of state  
(a) — comptroller

## STATE CAPITALS

Name	Capital City	Zip Code
Alabama	Montgomery	36104
Alaska	Juneau	99801
Arizona	Phoenix	85007
Arkansas	Little Rock	72203
California	Sacramento	95814
Colorado	Denver	80203
Connecticut	Hartford	06115
Delaware	Dover	19901
Florida	Tallahassee	32304
Georgia	Atlanta	30334
Hawaii	Honolulu	96813
Idaho	Boise	83707
Illinois	Springfield	62706
Indiana	Indianapolis	46204
Iowa	Des Moines	50319
Kansas	Topeka	66612
Kentucky	Frankfort	40601
Louisiana	Baton Rouge	70804
Maine	Augusta	04330
Maryland	Annapolis	21404
Massachusetts	Boston	02133
Michigan	Lansing	48918
<b>Minnesota</b>	<b>St. Paul</b>	<b>55155</b>
Mississippi	Jackson	39205
Missouri	Jefferson City	65101
Montana	Helena	59601
Nebraska	Lincoln	68509
Nevada	Carson City	89701
New Hampshire	Concord	03301
New Jersey	Trenton	08625
New Mexico	Santa Fe	87501
New York	Albany	12231
North Carolina	Raleigh	27603
North Dakota	Bismarck	58501
Ohio	Columbus	43216
Oklahoma	Oklahoma City	73105
Oregon	Salem	97310
Pennsylvania	Harrisburg	17120
Rhode Island	Providence	02902
South Carolina	Columbia	29201
South Dakota	Pierre	57501
Tennessee	Nashville	37219
Texas	Austin	78711
Utah	Salt Lake City	84114
Vermont	Montpelier	05602
Virginia	Richmond	23219
Washington	Olympia	98501
West Virginia	Charleston	25305
Wisconsin	Madison	53702
Wyoming	Cheyenne	82001

## Chapter



<b>Vice President of the United States .....</b>	<b>471</b>
<b>Minnesota Senators .....</b>	<b>472</b>
<b>Minnesota Representatives .....</b>	<b>473</b>
<b>Minnesota Congressional Districts (maps) .....</b>	<b>482</b>
<b>Members of the 95th Congress .....</b>	<b>483</b>
<b>Minnesotans in Congress Since Statehood .....</b>	<b>487</b>
<b>United States in Minnesota</b>	
—Federal Courts .....	491
—Department of Justice .....	492
—Federal Information Center .....	492

# FEDERAL GOVERNMENT

Each of Minnesota's eight congressmen represents an average of 475,634 Minnesotans. Each state elects two members of the United States Senate, regardless of population. Minnesota is part of the Eighth Circuit Court District which runs from Arkansas to the Canadian border.

470



*Vice President of the United States Walter F. Mondale*

## VICE PRESIDENT OF THE UNITED STATES

**Constitution provides:** to qualify as vice president a person must have same qualifications as to serve as president and be elected jointly with the president; shall serve in case of a vacancy in the office of president; shall preside in the United States senate.

**Term:** 4 years

**Salary:** \$75,000

Vice President	Capitol address	Home state	Term expires
Walter F. Mondale (Democrat)	Old Executive Office Bldg., Washington, D.C., 20006	Minnesota	1981

### Vice President Walter F. Mondale

#### Biography:

Walter Frederick ("Fritz") Mondale, elected the 42nd Vice President of the United States on November 2, 1976, was born in Ceylon, Minnesota on January 5, 1928. His father, Theodore Sigvaard Mondale, was a Methodist minister and his mother, Claribel Cowan Mondale, was a music teacher.

He spent his boyhood in the small towns of Southern Minnesota, attending public schools in Ceylon, Heron Lake and Elmore. After two years of study at Macalester College in St. Paul, where he helped manage Hubert Humphrey's first successful U.S. Senate campaign in 1948, Mondale took a year off from school to work in Washington, D.C. He returned to the University of Minnesota, earned his B.A. in political science, and joined the U.S. Army, entering as a private and emerging as a corporal. He received his LL.B. degree (cum laude) from the University of Minnesota Law School in 1956, having served on the law review and as a law clerk in the Minnesota Supreme Court.

For the next four years, Mondale practiced law in Minneapolis. In 1960, Minnesota Governor Orville Freeman appointed the 32-year old attorney to the position of state Attorney General. Mondale was elected to the office in 1962 and served until 1964, when Governor Karl Rolvaag appointed him to fill the U.S. Senate vacancy created by Hubert Humphrey's election to the vice presidency. He was re-elected to the Senate in 1966 and 1972.

During his twelve years in the U.S. Senate, Mondale served on the Committees on Finance, Labor and Public Welfare and the Budget; the Select Committee to Study Governmental Operations with Respect to Intelligence Activities; the Select Committee on Equal Educational Opportunity; the Select Committee on Nutrition and Human Needs and the Special Committee on Aging. He served as Chairman of the Select Committee on Equal Educational Opportunity, the Intelligence Committee's Domestic Task Force, the Subcommittee on Children and Youth and the Subcommittee on Social Security Financing.

Mondale is the author of *The Accountability of Power: Toward a More Responsible Presidency*. His hobbies include fishing, skiing and tennis.

On December 27, 1955, he married the former Joan Adams of St. Paul. The Mondales have three children: Theodore, born in October 1957; Eleanor Jane, born in October 1960; and William, born in February 1962. The Mondale family is the first Vice Presidential family to occupy the Vice President's house, the official residence established by Congress in 1974.



## UNITED STATES SENATOR

**Constitution provides:** to qualify as senator a person must be 30 years old, citizen of the United States nine years, resident of the state. Each state allowed two senators.

**Term:** 6 years

**Salary:** \$57,500

## MINNESOTA SENATORS IN THE 95TH CONGRESS

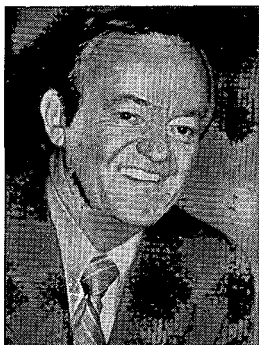

**Senator Hubert H. Humphrey**  
(Democratic-Farmer-Labor)

**Minnesota address:**

462 Federal Courts Bldg.  
Minneapolis 55401  
612-725-2632

**Capitol address:**

2113 Dirksen Senate Office Bldg.  
Washington, D.C. 20510  
202-224-3244

### Deputy President ProTem of the Senate

**Committees:** Vice Chairman, Joint Economic Committee; Foreign Relations Committee; Agriculture and Forestry Committee

**Select Committee:** Nutrition and Human Needs

**Subcommittees:** Chairman, Foreign Agricultural Policy; Chairman, Foreign Assistance and Economic Policy

### Biography:

Waverly. Born in Wallace, South Dakota, on May 27, 1911. Educated in South Dakota schools; graduated from Denver College of Pharmacy; University of Minnesota with A.B. degree (Phi Beta Kappa); University of Louisiana with M.A. degree; honorary doctorate degrees from 40 colleges and universities; State Director, War Production, Training, 1942; assistant director, War Manpower Commission, 1943; professor in political science, Macalester College, 1943 and 1944; married Muriel Buck; four children; elected mayor of Minneapolis in 1945 and 1947; member of First Congregational Church of Minnesota; elected to the United States Senate on November 2, 1948, for the term commencing January 3, 1949; reelected in 1954 and again in 1960 for term ending January 3, 1967; U.S. delegate to United Nations 1956-57; Senate Majority Whip, 1961-64; served until his resignation December 29, 1964, having been elected Vice President November 3, 1964, for term beginning January 20, 1965; Democratic nominee for President of the United States in 1968; professor in the social science program, University of Minnesota 1969-70; chairman, board of consultants, and member, board of directors, Encyclopedia Britannica, Educational Corp.; member, board of directors, Encyclopedia, Inc. 1969-70; chairman, board of trustees, Woodrow Wilson International Center for Scholars, 1969-72; elected to the United States Senate November 3, 1970, for the 6-year term beginning January 3, 1971; reelected 1976.

**Senator Wendell R. Anderson**  
**(Democratic-Farmer-Labor)**

**Minnesota address:**  
Suite 210, Bremer Arcade Bldg.  
419 North Robert Street  
St. Paul 55101  
(612) 221-0904

**Capitol address:**  
304 Russell Senate Office Bldg.  
Washington, D.C. 20510  
(202) 224-5641

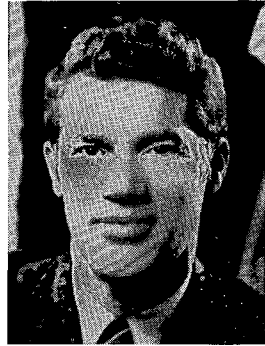

**Committees:** Armed Services; Environment & Public Works; Budget.

**Subcommittees:** Environmental Pollution; Resource Pollution; Regional and Community Development; Manpower and Personnel; General Procurement; Arms Control.

**Biography:**

St. Paul; Born February 1, 1933, St. Paul; educated, St. Paul public schools, graduate of Johnson High School, 1950; University of Minnesota, B.A., 1954; University of Minnesota Law School, L.L.B., 1960; member, U.S. Olympic Hockey Team, 1956; military: U.S. Army infantry officer, 1956-1957; practicing attorney, 1960-1970; elected to the Minnesota House of Representatives 1958; re-elected 1960; elected to State Senate 1962; re-elected 1966; elected Governor of Minnesota, 1970; chairman, Democratic Governor's Conference, 1974-75; member, Democratic National Committee, 1974-75; married, Mary Christine McKee, Bemidji; three children, Amy, Elizabeth, and Brett. Appointed United States Senator December 30, 1976, to succeed Walter F. Mondale; term expires 1979.

473

**UNITED STATES REPRESENTATIVE**

**Constitution provides:** to qualify as representative a person must be 25 years old, citizen of the United States seven years, resident of the state and elected by the people. Representation is based upon population; Minnesota is divided into eight districts with one representative for each district.

**Term:** 2 years

**Salary:** \$57,500

## Congressional District 1

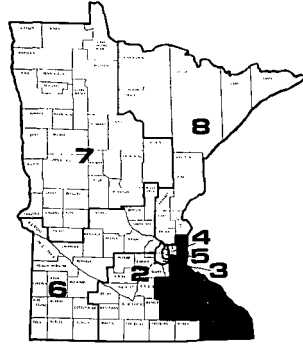

### Representative Albert H. Quie

(Republican)

**Minnesota address:**

Rm. 436, 1st Nat'l. Bk. Bldg.  
Rochester 55901  
507-288-2384

520 Federal Bldg.  
Ft. Snelling 55111  
(612) 725-3680

**Capitol address:**

2185 Rayburn Office Bldg.,  
Washington, D.C. 20515  
202-225-2271

**Committees:** House Education and Labor; Standards of Official Conduct; Republican Committee on Committees

#### Biography:

Dairy farmer, born and reared in Dennison, Minnesota. Attended local public elementary and secondary schools; served in World War II as a pilot, U.S. Navy; graduated from St. Olaf College, Northfield, Minnesota, with a degree of Bachelor of Arts in Political Science; served as clerk of local school district; secretary, Board of Supervisors, Rice County Soil Conservation District; member, Extension Board of Rice County; a former officer of the Lutheran Welfare Society. In 1968 received the Distinguished Service Award from the National Educational Association; 1969; received the citation for legislative statesmanship for the Council for Exceptional Children; 1969 received the Outstanding Service to Business Education Award from the United Business Schools Assn; 1970, received the Distinguished Service Award from the Vocational-Technical Education; 1972 received the citation from the American Vocational Association 1974 voted the Distinguished Citizen of Agriculture by the National Milk Producers; received award from the National Association of Independent Colleges and Universities, 1975; and in 1976, received the Distinguished Service Citation from the National Association of Vocational Education Special Needs Personnel as well as the ACLD John Fogarty Statesmanship Award. Has received honorary doctorate degrees from Buena Vista College, 1971; Gettysburg College, 1972; St. Olaf College and Greenville College, 1973; Gallaudet College and Capital University, 1974; and Gordon College, 1976. Elected to the state legislature as Senator from Rice County, 1954; served in 1955 and 1957 sessions; married to Gretchen Hanson, Minneapolis, and father of five children: Frederic, Jennifer, Daniel, Joel and Benjamin. Elected to Congress in special election in February 1958; re-elected, November, 1958, and served in Congress since.

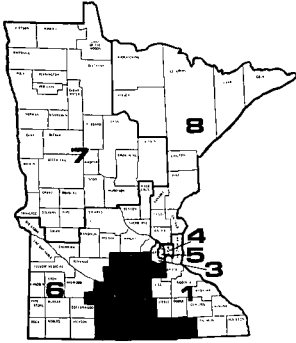

## Congressional District 2

### Representative Thomas M. Hagedorn

(Republican)

**Minnesota address:**

Room 202, Post Office Bldg.  
P.O. Box 3148  
Mankato 56001  
(507) 387-8226

211 So. Newton  
P.O. Box 850  
Albert Lea 56007  
(507) 377-1676

431 East 1st Ave.  
Shakopee 55379  
(612) 445-7667

**Capitol address:**

325 Cannon Office Bldg.  
Washington, D.C. 20515  
202-225-2472



475

**Committees:** Agriculture; Public Works and Transportation; Republican Study Committee; Republican Task Force on Regulatory Reform

**Subcommittees:** Livestock and Grains; Dairy and Poultry; Cotton; Water Resources; Surface Transportation; Public Buildings and Grounds

**Biography:**

Truman. Born in Blue Earth, Minnesota, on November 27, 1943; graduated from Blue Earth High School in 1961; served in the United States Navy; (Honorable Medical Discharge); owns and operates a 160 acre grain and livestock farm in Watonwan county. Married; wife, Kathy; three children: James, 14, Heidi, 13, and Tricia, 5; attends St. Paul's Lutheran Church of Truman; member of various civic and farm organizations; received the Truman Jaycee's 1972 Distinguished Service Award; delegate to the Republican State and County Conventions in 1968 and 1972; delegate to the National Republican Convention in 1976; active in Republican Presidential campaigns since 1964; elected to the Minnesota House of Representatives in 1970, re-elected in 1972; Minnesota Young Americans for Freedom Man of the Year in 1974; elected to the United States House of Representatives in 1974, re-elected in 1976.

## Congressional District 3

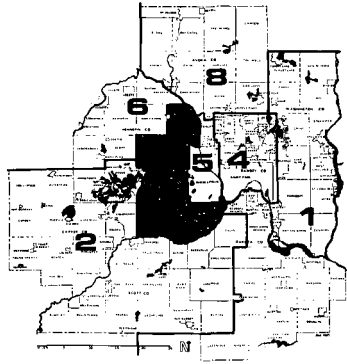

### Representative Bill Frenzel

(Republican)

**Minnesota address:**

110 South 4th St.  
Minneapolis 55401  
612-725-2173

**Capitol address:**

1026 Longworth Office Building  
Washington, D.C. 20515  
202-225-2871

3601 Park Center Bldg.  
St. Louis Park 55416  
612-925-4540

**Committees:** Ways and Means; House Administration; Chairman, House Republican Task Force on Reform

**Biography:**

Golden Valley. Born in St. Paul, July 31, 1928. Elementary and secondary education in St. Paul; Dartmouth College B.A. 1950, and Master's Degree in Business Administration 1951; Lieutenant, U.S. Naval Reserve, Ret.; active duty 1951-54, Korean Theatre; past president of Minneapolis Terminal Warehouse Co., Witte Transportation Co., and past vice president of Space Center, Inc.; past member of executive board, American Warehouseman's Assn; past director Camden Northwestern State Bank; board member, Industrial Relations Center, University of Minnesota; honorary trustee, National Cystic Fibrosis Foundation; member Navy League, American Legion, VFW, Chamber of Commerce, Rotary Club and Citizens League. Elected to Minnesota House of Representatives 1962, re-elected 1964, 1966 and 1968. Married to Ruth Purdy; 3 daughters, Debby, Pam and Mitty. Elected to Congress 1970, re-elected 1972; 1974; 1976.

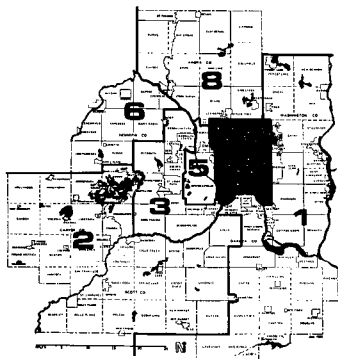

## Congressional District 4

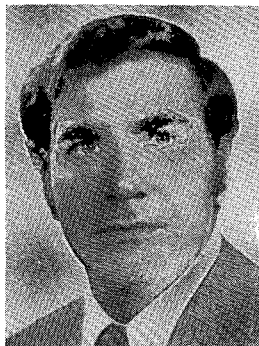

477

### Representative Bruce F. Vento

(Democratic-Farmer-Labor)

**Minnesota address:**

544 Federal Courts Building  
St. Paul 55101  
612-725-7869

**Capitol address:**

422 Cannon Office Bldg.,  
Washington, D.C. 20515  
202-225-6631

**Committees:** Interior and Insular Affairs; Banking, Finance, and Urban Affairs

**Biography:**

St. Paul; teacher; born October 7, 1940 at St. Paul; married to Mary Jean Moore; three sons, Michael, Peter and John; graduate Johnson High School, University of Minnesota (A.A.), Wisconsin State University, River Falls (B.S. Sec. Ed., biology and political science with special honors); postgraduate work at University of Minnesota Graduate School; member of the M.F.T., Minnesota Educational Council 1971-1976; State D.F.L. Central Committee 1972-74 and various community organizations in the Payne-Phalen area; Elected to Minnesota House of Representatives 1970; re-elected 1972, 1974. Ramsey House Delegation Chairman, 1973-74; Commission on Minnesota Future, 1973-76; Assistant Majority Leader, Minn. House of Representatives, 1973-76; chairman, General Legislation and Veterans Affairs Committee, 1975-76. Elected to United States House of Representatives in 1976.

## Congressional District 5

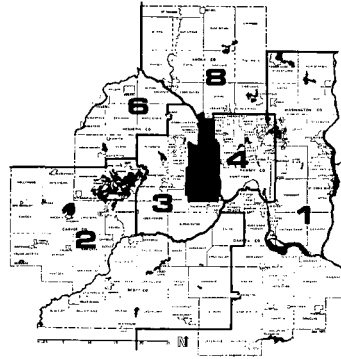

### Representative Donald M. Fraser (Democratic-Farmer-Labor)

**Minnesota address:**

110 South 4th St.  
Minneapolis 55401  
612-725-2081

**Capitol address:**

2268 Rayburn Office Bldg.  
Washington, D.C. 20515  
202-225-4755

**Committees:** International Relations Committee; District of Columbia Committee

**Subcommittees:** Chairman, International Organizations; International Trade & Commerce; Government Operations; The Environment; International Community

#### **Biography:**

Minneapolis. Attorney; born in Minneapolis on February 20, 1924; educated in Minneapolis public schools and University of Minnesota, B.A. cum laude, 1944, while in Naval ROTC. LL.B., 1948; served in Pacific theatre, World War II as a radar officer; active in DFL Party since 1947; chairman, Minnesota Citizens for Kennedy, 1960; Minnesota State Senator 1954-62; chairman, Commission on Party Structure and Delegate Selection of the National Democratic Party, 1971; vice-chairman, Committee on Democratic Selection of Presidential Nominees before Democratic National Convention, 1968; member, Executive Committee, Democratic Policy Council, 1969-; member, Democratic Charter Commission, 1973; national chairman, Americans for Democratic Action, 1973-74; former partner in firm of Lindquist, Fraser, and Magnuson; married to Arvonne Skelton; six children, one deceased. Elected to the 88th Congress in 1962 and re-elected to subsequent Congresses.

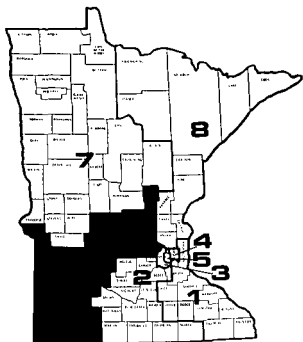

## Congressional District 6

### Representative Richard Nolan

(Democratic-Farmer-Labor)

**Minnesota address:**

9th and Germain Streets  
St. Cloud 56301  
612-252-7580

Federal Office Bldg.  
Redwood Falls 56283  
(507) 637-3565

Route 1, Box 88  
Maple Plain 55359  
(612) 479-2331

921 4th Ave.  
Worthington 56187  
(507) 376-4118

**Capitol address:**

214 Cannon Office Bldg.  
Washington, D.C. 20515  
202-225-2331

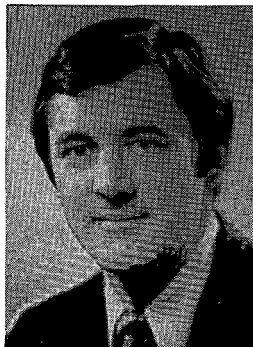

479

**Committees:** Agriculture; Small Business

**Biography:**

Age 33. Attended St. John's University, Collegeville, Minnesota (1962); received B.A. in political science from the University of Minnesota (1966); Post Graduate work in public administration and public policy formation at the University of Maryland (1967); educational director of headstart for three central Minnesota counties (1968); curriculum coordinator for adult basic education for Little Falls School District (1968); social studies teacher in Royaltown, Minnesota (1968-69); project coordinator for the Center for the Study of Local Government at St. John's University in Collegeville, Minnesota (1971); staff assistant to U.S. Senator Walter F. Mondale (1966-68); elected to the Minnesota House of Representatives in 1968, re-elected in 1970; federal/state coordinator for the Minnesota House of Representatives 1973 Legislative Session; worked as a general laborer at United Parcel Services (1964-66); member of Teamsters Union; administrative assistant to the senior vice-president of Fingerhut Corporations (1973-74). Married to Marjorie Langer; 4 children, Michael 11, Leah 10, John 6 and Katherine 2. Elected to the United States House of Representatives in 1974. Re-elected in 1976.



## Congressional District 7

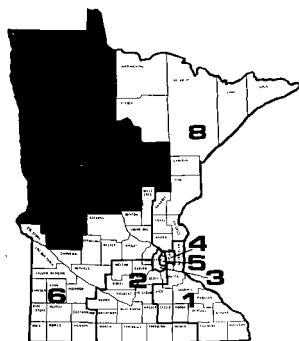

### Representative Arlan Stangeland (Independent-Republican)

**Minnesota address:**  
613 Main Avenue  
Moorhead 56560  
218-233-8631

**Capitol address:**  
1518 Longworth Office Bldg.  
Washington, D. C. 20515  
202-225-2165

**Committees:** Government Operations; Public Works and Transportation.

**Subcommittees:** Environment, Energy and Natural Resources; Government Activities in Transportation.

#### **Biography:**

Barnesville. Born in Fargo, North Dakota, February 8, 1930; moved to Minnesota in 1936; Graduate, Moorhead (MN) High School, 1948; farmer, Wilkin County, MN; served as: director, Barnesville Chamber of Commerce, 1976-77; president, Barnesville PTA 1965-66, legislative chairman 1966-67; served in Minnesota House of Representatives, 1966-1974; member, Curriculum Advisory Committee of Minnesota Vo-Tech Institute; recipient, North Dakota State University "Agriculturist Award for Community Service", 1976; elected to Barnesville School Board, 1976; member, Minnesota Wool Growers' Assn., Minnesota Shorthorn Assn., Minnesota Beef Improvement Assn., Red River Valley Livestock Assn.; member, Our Savior's Lutheran Church, Barnesville; married to Virginia Trowbridge, 1950; seven children: David, Beth, Brian, Jean, Todd, Jeffrey, and Stuart. Elected to United States House of Representatives in Special Election, February 22, 1977.

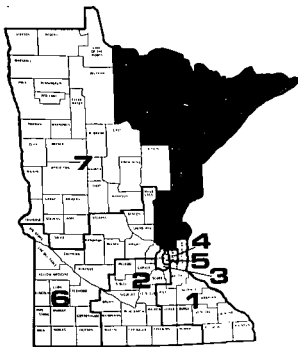

## Congressional District 8

481

### Representative James L. Oberstar

(Democratic-Farmer-Labor)

**Minnesota address:**

Room 231, Federal Building  
Duluth 55802  
218-727-7474

**Capitol address:**

323 Cannon Office Bldg.  
Washington, D.C. 20515  
202-225-6211

Room 101, Courthouse  
Virginia 55792  
(218) 741-7788

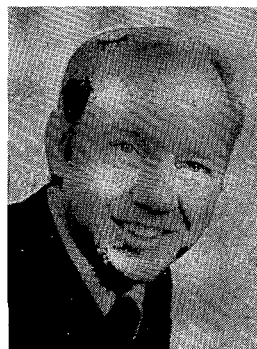

**Committees:** Public Works and Transportation; Merchant Marine and Fisheries

**Biography:**

Chisholm. Born in Chisholm, Minnesota, on September 10, 1934; educated in Chisholm public schools; graduated summa cum laude from St. Thomas College, St. Paul (1956); received Masters Degree from College of Europe, Bruges, Belgium (1957); married to Marilyn Jo Garlick; four children: Thomas Edward, Katherine Noelle, Ann-Therese and Monica-Rose. Elected to the United States House of Representatives in 1974. Re-elected in 1976.

Congressional apportionment for Minnesota following the 1970 census was accomplished in 1971. Maps on p. 482 and 483 of this manual show the district boundaries. A narrative description of the boundaries of each district was published in the *Legislative Manual, 1971-1972*, p. 378-9 and in the *Legislative Manual, 1973-1974*, p. 411-2. The next congressional apportionment will follow the 1980 census.

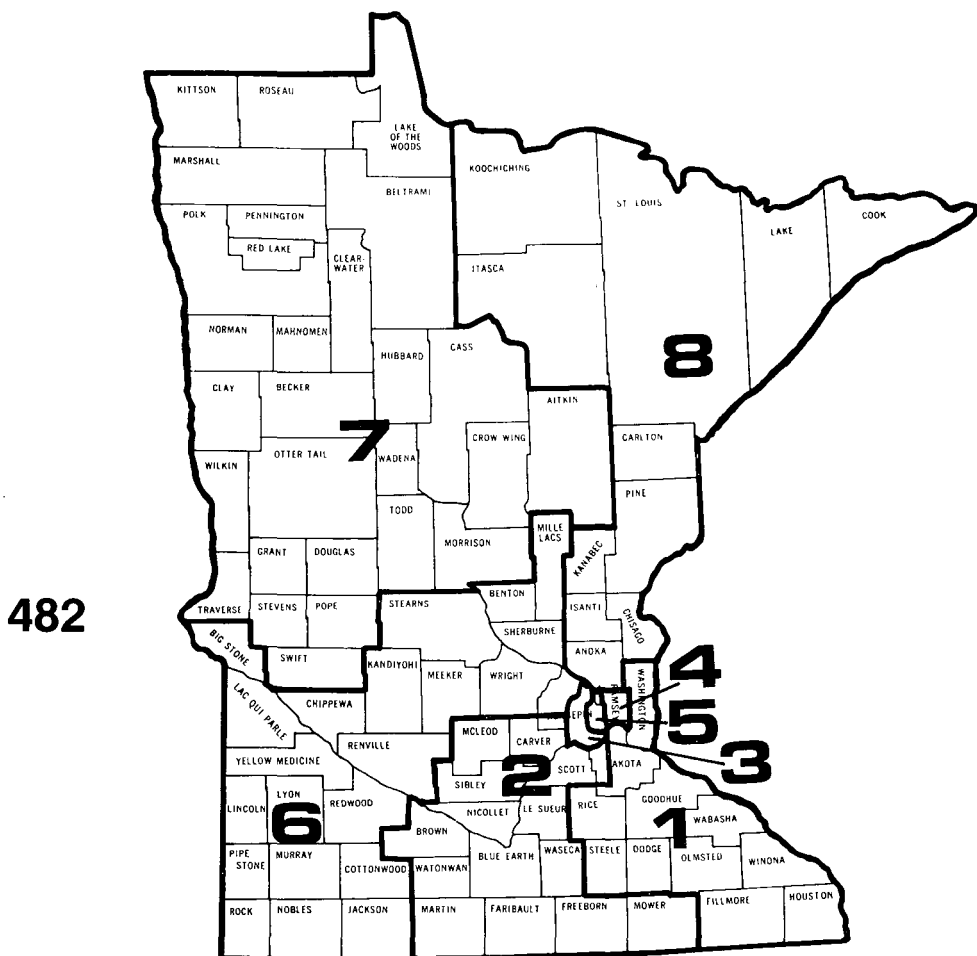

## DISTRICT POPULATIONS

1. 473,918	3. 477,728	5. 479,958	7. 472,753
2. 471,002	4. 476,216	6. 474,296	8. 479,198

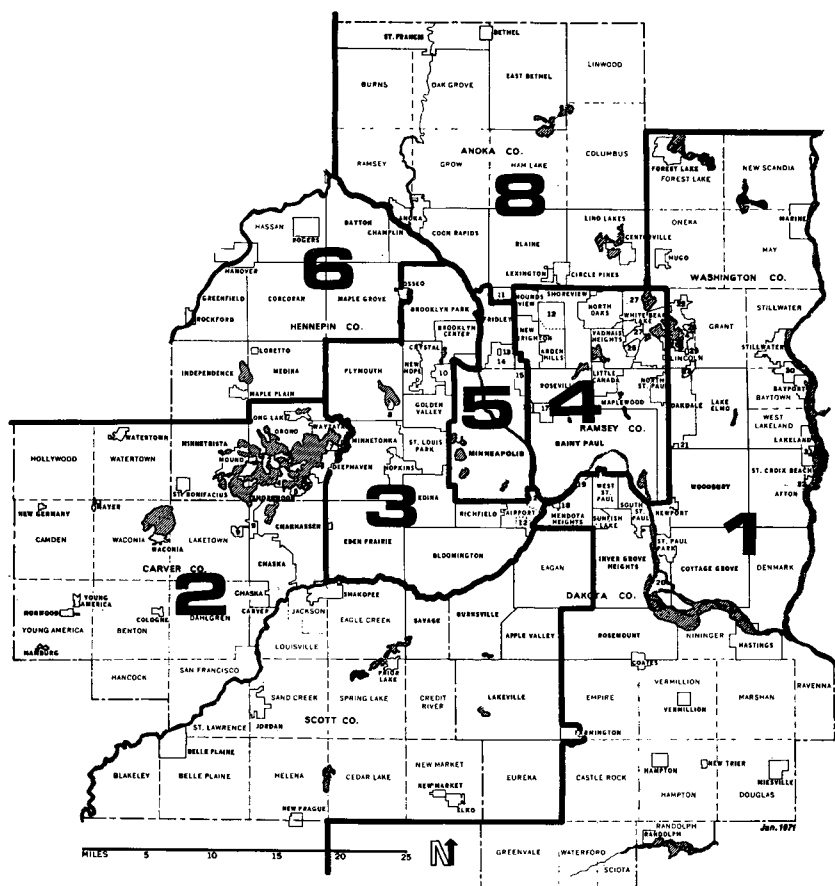

483

## MEMBERS OF THE 95TH CONGRESS

### Senate

Key: Democrats (D) - 61; Republicans (R) - 38; Independent (I) - 1  
Total: 100

ALABAMA	John Sparkman (D)	James B. Allen (D)
ALASKA	Ted Stevens (R)	Mike Gravel (D)
ARIZONA	Barry Goldwater (R)	Dennis DeConcini (D)
ARKANSAS	John L. McClellan (D)	Dale Bumpers (D)
CALIFORNIA	Alan Cranston (D)	S.I. (Sam) Hayakawa (R)
COLORADO	Floyd K. Haskell (D)	Gary Hart (D)
CONNECTICUT	Abraham Ribicoff (D)	Lowell P. Weicker, Jr. (R)
DELAWARE	William V. Roth, Jr. (R)	Joseph R. Biden, Jr. (D)
FLORIDA	Lawton Chiles (D)	Richard (Dick) Stone (D)
GEORGIA	Herman E. Talmadge (D)	Sam Nunn (D)
HAWAII	Daniel K. Inouye (D)	Spark M. Matsunaga (D)
IDAHO	Frank Church (D)	James A. McClure (R)
ILLINOIS	Charles H. Percy (R)	Adlai E. Stevenson (D)
INDIANA	Birch Bayh (D)	Richard G. Lugar (R)
IOWA	Dick Clark (D)	John C. Culver (D)
KANSAS	James B. Pearson (R)	Robert Dole (R)
KENTUCKY	Walter Huddleston (D)	Wendell H. Ford (D)
LOUISIANA	Russell B. Long (D)	J. Bennett Johnston, Jr. (D)
MAINE	Edmund S. Muskie (D)	William D. Hathaway (D)
MARYLAND	Charles McC. Mathias, Jr. (R)	Paul S. Sarbanes (D)
MASSACHUSETTS	Edward M. Kennedy (D)	Edward W. Brooke (R)
MICHIGAN	Robert P. Griffin (R)	Donald W. Riegle (D)
MINNESOTA	Wendell R. Anderson (D)	Hubert H. Humphrey (D)

MISSISSIPPI	James O. Eastland (D)	John C. Stennis (D)
MISSOURI	Thomas F. Eagleton (D)	John C. Danforth (R)
MONTANA	Lee Metcalf (D)	John Melcher (D)
NEBRASKA	Carl T. Curtis (R)	Edward Zorinsky (D)
NEVADA	Howard W. Cannon (D)	Paul Laxalt (R)
NEW HAMPSHIRE	Thomas J. McIntyre (D)	John A. Durkin (D)
NEW JERSEY	Clifford P. Case (R)	Harrison A. Williams, Jr. (D)
NEW MEXICO	Pete V. Domenici (R)	Harrison "Jack" Schmitt (R)
NEW YORK	Jacob K. Javits (R)	Daniel Patrick Moynihan (D)
NORTH CAROLINA	Jesse Helms (R)	Robert Morgan (D)
NORTH DAKOTA	Milton R. Young (R)	Quentin N. Burdick (D)
OHIO	John Glenn (D)	Howard M. Metzenbaum (D)
OKLAHOMA	Henry Bellmon (R)	Dewey F. Bartlett (R)
OREGON	Mark O. Hatfield (R)	Bob Packwood (R)
PENNSYLVANIA	Richard S. Schweiker (R)	H. John Heinz III (R)
RHODE ISLAND	Claiborne Pell (D)	John H. Chafee (R)
SOUTH CAROLINA	Strom Thurmond (R)	Ernest F. Hollings (D)
SOUTH DAKOTA	George McGovern (D)	James Abourezk (D)
TENNESSEE	Howard H. Baker, Jr. (R)	James R. Sasser (D)
TEXAS	John Tower (R)	Lloyd Bentsen (D)
UTAH	Jake Garn (R)	Orrin G. Hatch (R)
VERMONT	Robert T. Stafford (R)	Patrick J. Leahy (D)
VIRGINIA	Harry F. Byrd, Jr. (I)	William Lloyd Scott (R)
WASHINGTON	Warren G. Magnuson (D)	Henry M. Jackson (D)
WEST VIRGINIA	Jennings Randolph (D)	Robert C. Byrd (D)
WISCONSIN	William Proxmire (D)	Gaylord Nelson (D)
WYOMING	Clifford P. Hansen (R)	Malcolm Wallop (R)

### House of Representatives

Key: Democrats(D);289; Republicans(R);145; vacancy-1 Total: 435

Numbers indicate congressional districts in each state; where no number appears, the representative is elected at large.

#### ALABAMA

- 1 - Jack Edwards (R), Mobile.
- 2 - William L. Dickinson (R), Montgomery.
- 3 - Bill Nichols (D), Sylacauga.
- 4 - Tom Bevill (D), Jasper.
- 5 - Ronnie G. Flippo (D), Florence.
- 6 - John Buchanan (R), Birmingham.
- 7 - Walter Flowers (D), Tuscaloosa.

#### ALASKA

Don Young (R), Fort Yukon.

#### ARIZONA

- 1 - John J. Rhodes (R), Mesa.
- 2 - Morris K. Udall (D), Tucson.
- 3 - Bob Stump (D), Tolleson.
- 4 - Eldon Rudd (R), Scottsdale.

#### ARKANSAS

- 1 - Bill Alexander (D), Osceola.
- 2 - Jim Guy Tucker (D), Little Rock.
- 3 - John Paul Hammerschmidt (R), Harrison.
- 4 - Ray Thornton (D), Sheridan.

#### CALIFORNIA

- 1 - Harold T. Johnson (D), Roseville.
- 2 - Don H. Clausen (R), Crescent City.
- 3 - John E. Moss (D), Sacramento.
- 4 - Robert L. Leggett (D), Suisun City.
- 5 - John L. Burton (D), San Francisco.
- 6 - Phillip Burton (D), San Francisco.
- 7 - George Miller (D), Martinez.
- 8 - Ronald V. Dellums (D), Berkeley.
- 9 - Fortney H. (Pete) Stark (D), Danville.
- 10 - Don Edwards (D), San Jose.
- 11 - Leo J. Ryan (D), South San Francisco.
- 12 - Paul N. McCloskey, Jr. (R), Menlo Park.
- 13 - Norman Y. Mineta (D), San Jose.
- 14 - John J. McFall (D), Manteca.
- 15 - B.F. Sisk (D), Fresno.
- 16 - Leon E. Panetta (D), Carmel Valley.
- 17 - John Krebs (D), Fresno.
- 18 - William M. Ketchum (R), Bakersfield.

- 19 - Robert J. Lagomarsino (R), Ojai.
- 20 - Barry M. Goldwater, Jr. (R), Burbank.
- 21 - James C. Corman (D), Reseda.
- 22 - Carlos J. Moorhead (R), Glendale.
- 23 - Anthony C. Bellenson (D), Los Angeles.
- 24 - Henry A. Waxman (D), Los Angeles.
- 25 - Edward R. Roybal (D), Los Angeles.
- 26 - John H. Rousselot (R), San Marino.
- 27 - Robert K. Dornan (R), Los Angeles.
- 28 - Yvonne Brathwaite Burke (D), Los Angeles.
- 29 - Augustus F. Hawkins (D), Los Angeles.
- 30 - George E. Danielson (D), Monterey Park.
- 31 - Charles H. Wilson (D), Hawthorne.
- 32 - Glenn M. Anderson (D), Harbor City.
- 33 - Del Clawson (R), Downey.
- 34 - Mark W. Hannaford (D), Lakewood.
- 35 - Jim Lloyd (D), West Covina.
- 36 - George E. Brown, Jr. (D), Colton.
- 37 - Shirley N. Pettis (R), Loma Linda.
- 38 - Jerry M. Patterson (D), Santa Ana.
- 39 - Charles E. Wiggins (R), Fullerton.
- 40 - Robert E. Badham (R), Newport Beach.
- 41 - Bob Wilson (R), San Diego.
- 42 - Lionel Van Deerlin (D), Chula Vista.
- 43 - Clair W. Burgener (R), Rancho Santa Fe.

#### COLORADO

- 1 - Patricia Schroeder (D), Denver.
- 2 - Timothy E. Wirth (D), Denver.
- 3 - Frank E. Evans (D), Beulah.
- 4 - James P. (Jim) Johnson (R), Fort Collins.
- 5 - William L. Armstrong (R), Aurora.

#### CONNECTICUT

- 1 - William R. Cotter (D), Hartford.
- 2 - Christopher J. Dodd (D), North Stonington.
- 3 - Robert N. Giaimo (D), North Haven.
- 4 - Stewart B. McKinney (R), Fairfield.
- 5 - Ronald A. Sarasin (R), Beacon Falls.
- 6 - Anthony Toby Moffett (D), Unionville.

#### DELAWARE

Thomas B. Evans, Jr. (R), Wilmington.

## FLORIDA

- 1 - Robert L.F. Sikes (D), Crestview.
- 2 - Don Fuqua (D), Altha.
- 3 - Charles E. Bennett (D), Jacksonville.
- 4 - Bill Chappell, Jr. (D), Ocala.
- 5 - Richard Kelly (R), Holiday.
- 6 - C.W. Bill Young (R), St. Petersburg.
- 7 - Sam Gibbons (D), Tampa.
- 8 - Andy Ireland (D), Winter Haven.
- 9 - Louis Frey, Jr. (R), Winter Park.
- 10 - L.A. (Skip) Bafalis (R), Fort Myers Beach.
- 11 - Paul G. Rogers (D), West Palm Beach.
- 12 - J. Herbert Burke (R), Hollywood.
- 13 - William Lehman (D), North Miami Beach.
- 14 - Claude Pepper (D), Miami.
- 15 - Dante B. Fascell (D), Miami.

## GEORGIA

- 1 - Bo Ginn (D), Millen.
- 2 - Dawson Mathis (D), Albany.
- 3 - Jack Brinkley (D), Columbus.
- 4 - Elliott H. Levitas (D), Atlanta.
- 5 - Wynche Fowler (D), Atlanta.
- 6 - John J. Flynt, Jr. (D), Griffin.
- 7 - Larry McDonald (D), Marietta.
- 8 - Bill Lee Evans (D), Macon.
- 9 - Ed Jenkins (D), Jasper.
- 10 - Doug Barnard (D), Augusta.

## HAWAII

- 1 - Cecil (Cec) Heftel (D), Honolulu.
- 2 - Daniel K. Akaka (D), Honolulu.

## IDAHO

- 1 - Steven D. Symms (R), Caldwell.
- 2 - George Hansen (R), Pocatello.

## ILLINOIS

- 1 - Ralph H. Metcalfe (D), Chicago.
- 2 - Morgan F. Murphy (D), Chicago.
- 3 - Marty Russo (D), Calumet Park.
- 4 - Edward J. Derwinski (R), Flossmoor.
- 5 - John G. Fary (D), Chicago.
- 6 - Henry J. Hyde (R), Park Ridge.
- 7 - Cardiss Collins (D), Chicago.
- 8 - Dan Rostenkowski (D), Chicago.
- 9 - Sidney R. Yates (D), Chicago.
- 10 - Abner J. Mikva (D), Evanston.
- 11 - Frank Annunzio (D), Chicago.
- 12 - Philip M. Crane (R), Mount Prospect.
- 13 - Robert McClory (R), Lake Bluff.
- 14 - John N. Erlenborn (R), Glen Ellyn.
- 15 - Tom Corcoran (R), Ottawa.
- 16 - John B. Anderson (R), Rockford.
- 17 - George M. O'Brien (R), Joliet.
- 18 - Robert H. Michel (R), Peoria.
- 19 - Tom Railsback (R), Moline.
- 20 - Paul Findley (R), Pittsfield.
- 21 - Edward R. Madigan (R), Lincoln.
- 22 - George E. Shipley (D), Olney.
- 23 - Melvin Price (D), East St. Louis.
- 24 - Paul Simon (D), Carbondale.

## INDIANA

- 1 - Adam Benjamin, Jr. (D), Hobart.
- 2 - Floyd J. Fithian (D), Lafayette.
- 3 - John Brademas (D), South Bend.
- 4 - J. Danforth Quayle (R), Huntington.
- 5 - Elwood Hillis (R), Kokomo.
- 6 - David W. Evans (D), Indianapolis.
- 7 - John T. Myers (R), Covington.
- 8 - David L. Cornwell (D), Paoli.
- 9 - Lee H. Hamilton (D), Columbus.
- 10 - Philip R. Sharp (D), Muncie.
- 11 - Andrew Jacobs, Jr. (D), Indianapolis.

## IOWA

- 1 - James A.S. Leach (R), Bettendorf.
- 2 - Michael T. Blouin (D), Dubuque.
- 3 - Charles E. Grassley (R), New Hartford.
- 4 - Neal Smith (D), Altoona.
- 5 - Tom Harkin (D), Ames.
- 6 - Berkley Bedell (D), Spirit Lake.

## KANSAS

- 1 - Keith G. Sebelius (R), Norton.
- 2 - Martha Keys (D), Manhattan.
- 3 - Larry Winn, Jr. (R), Overland Park.
- 4 - Dan Glickman (D), Wichita.
- 5 - Joe Skubitz (R), Pittsburg.

## KENTUCKY

- 1 - Carroll Hubbard, Jr. (D), Mayfield.
- 2 - William H. Natcher (D), Bowling Green.
- 3 - Romano L. Mazzoli (D), Louisville.
- 4 - Gene Snyder (R), Brownsboro Farms.
- 5 - Tim Lee Carter (R), Tompkinsville.
- 6 - John Breckinridge (D), Lexington.
- 7 - Carl D. Perkins (D), Hindman.

## LOUISIANA

- 1 - vacancy
- 2 - Lindy (Mrs. Hale) Boggs (D), New Orleans.
- 3 - David C. Treen (R), Metairie.
- 4 - Joe D. Waggonner, Jr. (D), Plain Dealing.
- 5 - Jerry Huckaby (D), Ringgold.
- 6 - W. Henson Moore (R), Baton Rouge.
- 7 - John B. Breaux (D), Crowley.
- 8 - Gillis W. Long (D), Alexandria.

## MAINE

- 1 - David F. Emery (R), Rockland.
- 2 - William S. Cohen (R), Bangor.

## MARYLAND

- 1 - Robert E. Bauman (R), Easton.
- 2 - Clarence D. Long (D), Towson.
- 3 - Barbara A. Mikulski (D), Baltimore.
- 4 - Marjorie S. Holt (R), Severna Park.
- 5 - Gladys Noon Spellman (D), Laurel.
- 6 - Goodloe E. Byron (D), Frederick.
- 7 - Parren J. Mitchell (D), Baltimore.
- 8 - Newton I. Steers, Jr. (R), Bethesda.

## MASSACHUSETTS

- 1 - Silvio O. Conte (R), Pittsfield.
- 2 - Edward P. Boland (D), Springfield.
- 3 - Joseph D. Early (D), Worcester.
- 4 - Robert F. Drinan (D), Newton.
- 5 - Paul E. Tsongas (D), Lowell.
- 6 - Michael Harrington (D), Beverly.
- 7 - Edward J. Markey (D), Malden.
- 8 - Thomas P. O'Neill, Jr. (D), Cambridge.
- 9 - Joe Moakley (D), Boston.
- 10 - Margaret M. Heckler (R), Wellesley.
- 11 - James A. Burke (D), Milton.
- 12 - Gerry E. Studds (D), Cohasset.

## MICHIGAN

- 1 - John Conyers, Jr. (D), Detroit.
- 2 - Carl D. Pursell (R), Plymouth.
- 3 - Garry Brown (R), Schoolcraft.
- 4 - Dave Stockman (R), St. Joseph.
- 5 - Harold S. Sawyer (R), Rockford.
- 6 - Bob Carr (D), East Lansing.
- 7 - Dale E. Kildee (D), Flint.
- 8 - Bob Traxler (D), Bay City.
- 9 - Guy Vander Jagt (R), Luther.
- 10 - Elford A. Cederberg (R), Midland.
- 11 - Philip E. Ruppe (R), Houghton.
- 12 - David E. Bonior (D), Clemens.
- 13 - Charles C. Diggs, Jr. (D), Detroit.
- 14 - Lucien N. Nedzi (D), Detroit.

- 15 - William D. Ford (D), Taylor.
- 16 - John D. Dingell (D), Trenton.
- 17 - William M. Brodhead (D), Detroit.
- 18 - James J. Blanchard (D), Pleasant Ridge.
- 19 - Wm. S. Broomfield (R), Birmingham.

**MINNESOTA**

- 1 - Albert H. Quie (R), Dennison.
- 2 - Tom Hagedorn (R), Truman.
- 3 - Bill Frenzel (R), Golden Valley.
- 4 - Bruce F. Vento (D), St. Paul.
- 5 - Donald M. Fraser (D), Minneapolis.
- 6 - Richard Nolan (D), Waite Park.
- 7 - Arlan Stangeland (R), Barnesville.
- 8 - James L. Oberstar (D), Chisholm.

**MISSISSIPPI**

- 1 - Jamie L. Whitten (D), Charleston.
- 2 - David R. Bowen (D), Cleveland.
- 3 - G.V. (Sonny) Montgomery (D), Meridian.
- 4 - Thad Cochran (R), Jackson.
- 5 - Trent Lott (R), Pascagoula.

**MISSOURI**

- 1 - William (Bill) Clay (D), St. Louis.
- 2 - Robert A. Young (D), St. Ann.
- 3 - Richard A. Gephardt (D), St. Louis.
- 4 - Ike Skelton (D), Lexington.
- 5 - Richard Bolling (D), Kansas City.
- 6 - E. Thomas Coleman (R), Kansas City.
- 7 - Gene Taylor (R), Sarcoux.
- 8 - Richard H. Ichord (D), Houston.
- 9 - Harold L. Volkmer (D), Hannibal.
- 10 - Bill D. Burlison (D), Cape Girardeau.

**MONTANA**

- 1 - Max Baucus (D), Missoula.
- 2 - Ron Marlenee (R), Scobey.

**NEBRASKA**

- 1 - Charles Thone (R), Lincoln.
- 2 - John J. Cavanaugh (D), Omaha.
- 3 - Virginia Smith (R), Chappell.

**NEVADA**

Jim Santini (D), Las Vegas.

**NEW HAMPSHIRE**

- 1 - Norman E. D'Amours (D), Manchester.
- 2 - James C. Cleveland (R), New London.

**NEW JERSEY**

- 1 - James J. Florio (D), Camden.
- 2 - William J. Hughes (D), Ocean City.
- 3 - James J. Howard (D), Spring Lake Heights.
- 4 - Frank Thompson, Jr. (D), Trenton.
- 5 - Millicent Fenwick (R), Bernardville.
- 6 - Edwin B. Forsythe (R), Moorestown.
- 7 - Andrew Maguire (D), Ridgewood.
- 8 - Robert A. Roe (D), Wayne.
- 9 - Harold C. Hollenbeck (R), E. Rutherford.
- 10 - Peter W. Rodino, Jr. (D), Newark.
- 11 - Joseph G. Minish (D), West Orange.
- 12 - Matthew J. Rinaldo (R), Union.
- 13 - Helen S. Meyner (D), Phillipsburg.
- 14 - Joseph A. Le Fante (D), Bayonne.
- 15 - Edward J. Patten (D), Perth Amboy.

**NEW MEXICO**

- 1 - Manuel Lujan, Jr. (R), Albuquerque.
- 2 - Harold Runnels (D), Lovington.

**NEW YORK**

- 1 - Otis G. Pike (D), Riverhead.
- 2 - Thomas J. Downey (D), W. Islip.
- 3 - Jerome A. Ambro (D), East Northport.
- 4 - Norman F. Lent (R), Baldwin.
- 5 - John W. Wyder (R), Mineola.

- 6 - Lester L. Wolff (D), Great Neck.
- 7 - Joseph P. Addabbo (D), Ozone Park.
- 8 - Benjamin S. Rosenthal (D), Flushing.
- 9 - James J. Delaney (D), Long Island City.
- 10 - Mario Biaggi (D), Bronx.
- 11 - James H. Scheuer (D), Neponsit.
- 12 - Shirley Chisholm (D), Brooklyn.
- 13 - Stephen J. Solarz (D), Brooklyn.
- 14 - Frederick W. Richmond (D), Brooklyn.
- 15 - Leo C. Zeferetti (D), Brooklyn.
- 16 - Elizabeth Holtzman (D), Brooklyn.
- 17 - John M. Murphy (D), Staten Island.
- 18 - Edward I. Koch (D), New York City.
- 19 - Charles B. Rangel (D), New York City.
- 20 - Theodore S. Weiss (D), New York City.
- 21 - Herman Badillo (D), Bronx.
- 22 - Jonathan B. Bingham (D), Bronx.
- 23 - Bruce F. Caputo (R), Yonkers.
- 24 - Richard L. Ottinger (D), Pleasantville.
- 25 - Hamilton Fish, Jr. (R), Millbrook.
- 26 - Benjamin A. Gilman (R), Middletown.
- 27 - Matthew F. McHugh (D), Ithaca.
- 28 - Samuel S. Stratton (D), Amsterdam.
- 29 - Edward W. Pattison (D), West Sand Lake.
- 30 - Robert C. McEwen (R), Ogdensburg.
- 31 - Donald J. Mitchell (R), Herkimer.
- 32 - James M. Hanley (D), Syracuse.
- 33 - William F. Walsh (R), Syracuse.
- 34 - Frank Horton (R), Rochester.
- 35 - Barber B. Conable, Jr. (R), Alexander.
- 36 - John J. LaFalce (D), Kenmore.
- 37 - Henry J. Nowak (D), Buffalo.
- 38 - Jack F. Kemp (R), Hamburg.
- 39 - Stanley N. Lundine (D), Jamestown.

**NORTH CAROLINA**

- 1 - Walter B. Jones (D), Farmville.
- 2 - L.H. Fountain (D), Tarboro.
- 3 - Charles Whitley (D), Mt. Olive.
- 4 - Ike F. Andrews (D), Siler City.
- 5 - Stephen L. Neal (D), Winston-Salem.
- 6 - Richardson Preyer (D), Greensboro.
- 7 - Charles Rose (D), Fayetteville.
- 8 - W.G. (Bill) Hefner (D), Concord.
- 9 - James G. Martin (R), Davidson.
- 10 - James T. Broyhill (R), Lenoir.
- 11 - Lamar Gudger (D), Asheville.

**NORTH DAKOTA**

Mark Andrews (R), Mapleton.

**OHIO**

- 1 - Willis D. Gradison, Jr. (R), Cincinnati.
- 2 - Thomas A. Luken (D), Cincinnati.
- 3 - Charles W. Whalen, Jr. (R), Dayton.
- 4 - Tennyson Guyer (R), Findlay.
- 5 - Delbert L. Latta (R), Bowling Green.
- 6 - William H. Harsha (R), Portsmouth.
- 7 - Clarence J. Brown (R), Urbana.
- 8 - Thomas N. Kindness (R), Hamilton.
- 9 - Thomas L. Ashley (D), Maumee.
- 10 - Clarence E. Miller (R), Lancaster.
- 11 - J. William Stanton (R), Painesville.
- 12 - Samuel L. Devine (R), Columbus.
- 13 - Donald J. Pease (D), Oberlin.
- 14 - John F. Seiberling (D), Akron.
- 15 - Chalmers P. Wyllie (R), Worthington.
- 16 - Ralph S. Regula (R), Navarre.
- 17 - John M. Ashbrook (R), Johnstown.
- 18 - Douglas Applegate (D), Steubenville.
- 19 - Charles J. Carney (D), Youngstown.
- 20 - Mary Rose Oaker (D), Cleveland.
- 21 - Louis Stokes (D), Cleveland.
- 22 - Charles A. Vanik (D), Euclid.
- 23 - Ronald M. Mottl (D), Parma.

## OKLAHOMA

- 1 - James R. Jones (D), Tulsa.
- 2 - Ted Risenhoover (D), Tahlequah.
- 3 - Wes Watkins (D), Ada.
- 4 - Tom Steed (D), Shawnee.
- 5 - Mickey Edwards (R), Oklahoma City.
- 6 - Glenn English (D), Cordell.

## OREGON

- 1 - Les AuCoin (D), Forest Grove.
- 2 - Al Ullman (D), Baker.
- 3 - Robert Duncan (D), Gresham.
- 4 - James Weaver (D), Eugene.

## PENNSYLVANIA

- 1 - Michael O. Myers (D), Philadelphia.
- 2 - Robert N.C. Nix (D), Philadelphia.
- 3 - Raymond F. Lederer (D), Philadelphia.
- 4 - Joshua Eilberg (D), Philadelphia.
- 5 - Richard R. Schulze (D), Malvern.
- 6 - Gus Yatron (D), Reading.
- 7 - Robert W. Edgar (D), Broomall.
- 8 - Peter H. Kostmayer (D), Solebury.
- 9 - Bud Shuster (R), Everett.
- 10 - Joseph M. McDade (R), Scranton.
- 11 - Daniel J. Flood (D), Wilkes-Barre.
- 12 - John P. Murtha (D), Johnstown.
- 13 - Lawrence Coughlin (R), Villanova.
- 14 - William S. Moorhead (D), Pittsburgh.
- 15 - Fred B. Rooney (D), Bethlehem.
- 16 - Robert S. Walker (R), East Petersburg.
- 17 - Allen E. Ertel (D), Montoursville.
- 18 - Douglas Walgren (D), Pittsburgh.
- 19 - William F. Goodling (R), Jacobus.
- 20 - Joseph M. Gaydos (D), McKeesport.
- 21 - John H. Dent (D), Ligonier.
- 22 - Austin J. Murphy (D), Monongahela.
- 23 - Joseph S. Ammerman (D), Curwensville.
- 24 - Marc L. Marks (R), Sharon.
- 25 - Gary A. Myers (R), Butler.

## RHODE ISLAND

- 1 - Fernand J. St. Germain (D), Woonsocket.
- 2 - Edward P. Beard (D), Cranston.

## SOUTH CAROLINA

- 1 - Mendel J. Davis (D), Charleston.
- 2 - Floyd Spence (R), Lexington.
- 3 - Butler Derrick (D), Edgefield.
- 4 - James R. Mann (D), Greenville.
- 5 - Ken Holland (D), Camden.
- 6 - John W. Jenrette, Jr. (D), North Myrtle Beach.

## SOUTH DAKOTA

- 1 - Larry Pressler (R), Humboldt.
- 2 - James Abdnor (R), Kennebec.

## TENNESSEE

- 1 - James H. (Jimmy) Quillen (R), Kingsport.
- 2 - John J. Duncan (R), Knoxville.
- 3 - Marilyn Lloyd (D), Chattanooga.
- 4 - Albert Gore, Jr. (D), Carthage.
- 5 - Clifford Allen (D), Nashville.
- 6 - Robin L. Beard (R), Brentwood.
- 7 - Ed Jones (D), Yorkville.
- 8 - Harold E. Ford (D), Memphis.

## TEXAS

- 1 - Sam B. Hall, Jr. (D), Marshall.
- 2 - Charles Wilson (D), Lufkin.

- 3 - James M. Collins (R), Dallas.
- 4 - Ray Roberts (D), McKinney.
- 5 - Jim Mattox (D), Dallas.
- 6 - Olin E. Teague (D), College Station.
- 7 - Bill Archer (R), Houston.
- 8 - Bob Eckhardt (D), Houston.
- 9 - Jack Brooks (D), Beaumont.
- 10 - J.J. Pickle (D), Austin.
- 11 - W.R. Poage (D), Waco.
- 12 - Jim Wright (D), Fort Worth.
- 13 - Jack Hightower (D), Vernon.
- 14 - John Young (D), Corpus Christi.
- 15 - E de la Garza (D), Mission.
- 16 - Richard C. White (D), El Paso.
- 17 - Omar Burleson (D), Anson.
- 18 - Barbara Jordan (D), Houston.
- 19 - George H. Mahon (D), Lubbock.
- 20 - Henry B. Gonzalez (D), San Antonio.
- 21 - Robert (Bob) Krueger (D), New Braunfels.
- 22 - Bob Gammage (D), Houston.
- 23 - Abraham Kazen, Jr. (D), Laredo.
- 24 - Dale Milford (D), Grand Prairie.

## UTAH

- 1 - Gunn McKay (D), Huntsville.
- 2 - Dan Marriott (R), Salt Lake City.

## VERMONT

- James M. Jeffords (R), Montpelier.

## VIRGINIA

- 1 - Paul S. Trible, Jr. (R), Tappahannock.
- 2 - G. William Whitehurst (R), Norfolk.
- 3 - David E. Satterfield III (D), Richmond.
- 4 - Robert W. Daniel, Jr. (R), Spring Grove.
- 5 - Dan Daniel (D), Danville.
- 6 - M. Caldwell Butler (R), Roanoke.
- 7 - J. Kenneth Robinson (R), Winchester.
- 8 - Herbert E. Harris II (D), Alexandria.
- 9 - William C. Wampler (R), Bristol.
- 10 - Joseph L. Fisher (D), Arlington.

## WASHINGTON

- 1 - Joel Pritchard (R), Seattle.
- 2 - Lloyd Meeds (D), Lake Stevens.
- 3 - Don Bonker (D), Ridgefield.
- 4 - Mike McCormack (D), Richland.
- 5 - Thomas S. Foley (D), Spokane.
- 6 - Norman D. Dicks (D), Bremerton.
- 7 - Jack Cunningham (R), Seattle.

## WEST VIRGINIA

- 1 - Robert H. Mollohan (D), Fairmont.
- 2 - Harley O. Staggers (D), Keyser.
- 3 - John M. Slack (D), Charleston.
- 4 - Nick Joe Rahall II (D), Beckley.

## WISCONSIN

- 1 - Les Aspin (D), Racine.
- 2 - Robert W. Kastenmeier (D), Sun Prairie.
- 3 - Alvin Baldus (D), Menomonie.
- 4 - Clement J. Zablocki (D), Milwaukee.
- 5 - Henry S. Reuss (D), Milwaukee.
- 6 - William A. Steiger (R), Oshkosh.
- 7 - David R. Obey (D), Wausau.
- 8 - Robert J. Cornell (D), DePere.
- 9 - Robert W. Kasten, Jr. (R), Milwaukee.

## WYOMING

- Teno Roncalio (D), Cheyenne.

## MINNESOTANS IN CONGRESS SINCE STATEHOOD

### UNITED STATES SENATOR

James Shields, Democrat: May 12, 1858, to March 3, 1959.  
Henry M. Rice, Democrat: March 12, 1858, to March 3, 1863.  
Morton S. Wilkinson, Republican: March 4, 1859, to March 3, 1865.



Alexander Ramsey, Republican: March 4, 1863, to March 3, 1875.  
 Daniel S. Norton, Republican: March 4, 1865, died July 13, 1870.  
 William Windom, Republican: July 16, 1870, to January 18, 1871.  
 O.P. Stearns, Republican: January 18, 1871, to March 3, 1871.  
 William Windom, Republican: March 4, 1871, to March 12, 1881.  
 S.J.R. McMillan, Republican: March 6, 1875, to March 3, 1887.  
 A.J. Edgerton, Republican: March 14, 1881, to October 26, 1881.  
 William Windom, Republican: October 26, 1881, to March 3, 1883.  
 D.M. Sabin, Republican: March 4, 1883, to March 4, 1889.  
 C.K. Davis, Republican: March 4, 1887, to November 27, 1900.  
 W.D. Washburn, Republican: March 4, 1889, to March 4, 1895.  
 Knute Nelson, Republican: March 4, 1895, to April 28, 1923.  
 Charles A. Towne, Democrat: December 5, 1900, to January 23, 1901.  
 Moses E. Clapp, Republican: January 23, 1901, to March 4, 1917.  
 Frank B. Kellogg, Republican: March 4, 1917, to March 4, 1923.  
 Henrik Shipstead, Farmer-Labor: March 4, 1923, to January 6, 1947.  
 Magnus Johnson, Farmer-Labor: July 16, 1923, to March 4, 1925.  
 Thomas D. Schall, Republican: March 4, 1925, to December 23, 1935.  
 Elmer A. Benson, Farmer-Labor: December 27, 1935, to November 3, 1936.  
 Guy V. Howard, Republican: November 3, 1936, to January 3, 1937.  
 Ernest Lundeen, Farmer-Labor: January 3, 1937, to August 31, 1940.  
 Joseph H. Ball, Republican: October 14, 1940, to November 18, 1942.  
 Arthur E. Nelson, Republican: November 18, 1942, to January 6, 1943.  
 Joseph H. Ball, Republican: January 6, 1943, to January 3, 1949.  
 Edward J. Thye, Republican: January 6, 1947, to January 7, 1959.  
 Hubert H. Humphrey, Democratic-Farmer-Labor: January 3, 1949, to December 29, 1964.  
 Eugene J. McCarthy, Democratic-Farmer-Labor: January 7, 1959, to January 4, 1971.  
 Walter F. Mondale, Democratic-Farmer-Labor: December 30, 1964, to December 30, 1976.  
 \*Hubert H. Humphrey, Democratic-Farmer-Labor: January 4, 1971.  
 \*Wendell R. Anderson, Democratic-Farmer-Labor: January 4, 1977.

## REPRESENTATIVES IN CONGRESS

### At Large

J. M. Cavanaugh, Democrat: May 12, 1858, to March 4, 1859.  
 William Windom, Republican: March 4, 1859, to March 4, 1863.  
 Cyrus Aldrich, Republican: March 4, 1859, to March 4, 1863.  
 James Manahan, Republican: March 4, 1913, to March 4, 1915.  
 Ray P. Chase, Republican: March 4, 1933, to January 3, 1935.  
 Theodore Christianson, Republican: March 4, 1933, to January 3, 1935.  
 Harold Knutson, Republican: March 4, 1933, to January 3, 1935.  
 Henry Arens, Farmer-Labor: March 4, 1933, to January 3, 1935.  
 Magnus Johnson, Farmer-Labor: March 4, 1933, to January 3, 1935.  
 Paul John Kvale, Farmer-Labor: March 4, 1933, to January 3, 1935.  
 Ernest Lundeen, Farmer-Labor: March 4, 1933, to January 3, 1935.  
 F.H. Shoemaker, Farmer-Labor: March 4, 1933, to January 3, 1935.  
 Einar Hoidale, Democrat: March 4, 1933, to January 3, 1935.

### First District

William Windom, Republican: March 4, 1863, to March 4, 1869.  
 Morton S. Wilkinson, Republican: March 4, 1869, to March 4, 1871.  
 Mark H. Dunnell, Republican: March 4, 1871, to March 4, 1883.  
 Milo White, Republican: March 4, 1883, to March 4, 1887.  
 Thomas Wilson, Democrat: March 4, 1887, to March 4, 1889.  
 Mark H. Dunnell, Republican: March 4, 1889, to March 4, 1891.  
 W.H. Harries, Democrat: March 4, 1891, to March 4, 1893.  
 James A. Tawney, Republican: March 4, 1893, to March 4, 1911.  
 Sydney Anderson, Republican: March 4, 1911, to March 4, 1925.  
 Allen J. Furlow, Republican: March 4, 1925, to March 4, 1929.  
 Victor Christgau, Republican: March 4, 1929, to March 4, 1933.  
 August H. Andresen, Republican: January 3, 1935, to January 14, 1958.  
 \*Albert H. Quie, Republican: March 6, 1958.

### Second District

Ignatius Donnelly, Republican: March 4, 1863, to March 4, 1869.  
 Eugene M. Wilson, Democrat: March 4, 1869, to March 4, 1871.  
 John T. Averill, Republican: March 4, 1871, to March 4, 1873.  
 H.B. Strait, Republican: March 4, 1873, to March 4, 1879.  
 Henry Poehler, Democrat: March 4, 1879, to March 4, 1881.  
 H.B. Strait, Republican: March 4, 1881, to March 4, 1883.  
 J.B. Wakefield, Republican: March 4, 1883, to March 4, 1887.  
 John Lind, Republican: March 4, 1887, to March 4, 1893.  
 James T. McCleary, Republican: March 4, 1893, to March 4, 1907.  
 W.S. Hammond, Democrat: March 4, 1907, to March 4, 1915.  
 Franklin F. Ellsworth, Republican: March 4, 1915, to March 4, 1921.  
 Frank Claue, Republican: March 4, 1921, to March 4, 1933.  
 Elmer J. Ryan, Democrat: January 3, 1935, to January 3, 1941.  
 Joseph P. O'Hara, Republican: January 3, 1941, to January 7, 1959.  
 Ancher Nelsen, Republican: January 7, 1959, to January 3, 1975.  
 \*Tom Hagedorn, Republican: January 3, 1975.

### Third District

John T. Averill, Republican: March 4, 1873, to March 4, 1875.  
William S. King, Republican: March 4, 1875, to March 4, 1877.  
Jacob H. Stewart, Republican: March 4, 1877, to March 4, 1879.  
William D. Washburn, Republican: March 4, 1879, to March 4, 1883.  
H.B. Strait, Republican: March 4, 1883, to March 4, 1887.  
John L. MacDonald, Democrat: March 4, 1887, to March 4, 1889.  
Darwin S. Hall, Republican: March 4, 1889, to March 4, 1891.  
O.M. Hall, Democrat: March 4, 1891, to March 4, 1895.  
Joel P. Heatwole, Republican: March 4, 1895, to March 4, 1903.  
Charles R. Davis, Republican: March 4, 1903, to March 4, 1925.  
August H. Andresen, Republican: March 4, 1925, to March 4, 1933.  
Ernest Lundeen, Farmer-Labor: January 3, 1935, to January 3, 1937.  
Henry G. Teigan, Farmer-Labor: January 3, 1937, to January 3, 1939.  
John G. Alexander, Republican: January 3, 1939, to January 3, 1941.  
Richard P. (Dick) Gale: January 3, 1941, to January 2, 1945.  
William J. Gallagher, Democratic-Farmer-Labor: January 2, 1945, to August 13, 1946.  
George MacKinnon, Republican: January 6, 1947, to January 3, 1949.  
Roy W. Wier, Democratic-Farmer-Labor: January 3, 1949, to January 3, 1961.  
Clark MacGregor, Republican: January 3, 1961, to January 4, 1971.  
\* Bill Frenzel, Republican: January 4, 1971.

### Fourth District

W.D. Washburn, Republican: March 4, 1883, to March 4, 1885.  
J.B. Gilfillan, Republican: March 4, 1885, to March 4, 1887.  
Edmund Rice, Democrat: March 4, 1887, to March 4, 1889.  
S.P. Snider, Republican: March 4, 1889, to March 4, 1891.  
J.N. Castle, Democrat: March 4, 1891, to March 4, 1893.  
Andrew R. Kiefer, Republican: March 4, 1893, to March 4, 1897.  
Frederick C. Stevens, Republican: March 4, 1897, to March 4, 1915.  
Carl C. Van Dyke, Democrat: March 4, 1915, to May 20, 1919.  
Oscar E. Keller, Republican: July 10, 1919, to March 4, 1927.  
Melvin J. Maas, Republican: March 4, 1927, to March 4, 1933.  
Melvin J. Maas, Republican: January 3, 1935, to January 2, 1945.  
Frank T. Starkey, Democratic-Farmer-Labor: January 2, 1945, to January 6, 1947.  
Edward J. Devitt, Republican: January 6, 1947, to January 3, 1949.  
Eugene J. McCarthy, Democratic-Farmer-Labor: January 3, 1949, to January 7, 1959.  
Joseph E. Karth, Democratic-Farmer-Labor: January 7, 1959, to January 4, 1977.  
\* Bruce F. Vento, Democratic-Farmer-Labor: January 4, 1977.

### Fifth District

Knute Nelson, Republican: March 4, 1883, to March 4, 1889.  
S.G. Comstock, Republican: March 4, 1889, to March 4, 1891.  
Kittel Halvorson, Alliance: March 4, 1891, to March 4, 1893.  
Loren Fletcher, Republican: March 4, 1893, to March 4, 1903.  
John Lind, Democrat: March 4, 1903, to March 4, 1905.  
Loren Fletcher, Republican: March 4, 1905, to March 4, 1907.  
Frank M. Nye, Republican: March 4, 1907, to March 4, 1913.  
George R. Smith, Republican: March 4, 1913, to March 4, 1917.  
Ernest Lundeen, Republican: March 4, 1917, to March 4, 1919.  
Walter H. Newton, Republican: March 4, 1919, to June 30, 1929.  
W.I. Nolan, Republican: July 1, 1929, to March 4, 1933.  
Theodore Christianson, Republican: January 3, 1935, to January 3, 1937.  
Dewey William Johnson, Farmer-Labor: January 3, 1937, to January 3, 1939.  
Oscar Youngdahl, Republican: January 3, 1939, to January 6, 1943.  
Walter H. Judd, Republican: January 6, 1943, to January 7, 1963.  
\* Donald M. Fraser, Democratic-Farmer-Labor: January 7, 1963.

### Sixth District

M.R. Baldwin, Democrat: March 4, 1893, to March 4, 1895.  
Charles A. Towne, Republican: March 4, 1895, to March 4, 1897.  
Robert Page Morris, Republican: March 4, 1897, to March 4, 1903.  
C.B. Buckman, Republican: March 4, 1903, to March 4, 1907.  
Charles A. Lindbergh, Republican: March 4, 1907, to March 4, 1917.  
Harold Knutson, Republican: March 4, 1917, to March 4, 1917.  
Harold Knutson, Republican: January 3, 1935, to January 3, 1949.  
Fred Marshall, Democratic-Farmer-Labor: January 3, 1949, to January 7, 1963.  
Alec G. Olson, Democratic-Farmer-Labor: January 7, 1963, to January 3, 1967.  
John M. Zwach, Republican: January 3, 1967, to January 3, 1975.  
\* Richard Nolan, Democratic-Farmer-Labor: January 3, 1975.

### Seventh District

Haldor E. Boen, People's Party: March 4, 1893, to March 4, 1895.  
Frank M. Eddy, Republican: March 4, 1895, to March 4, 1903.  
Andrew J. Volstead, Republican: March 4, 1903, to March 4, 1923.  
O.J. Kvale, Independent: March 4, 1923, to March 4, 1925.  
O.J. Kvale, Farmer-Labor: March 4, 1925, to September 11, 1929.  
Paul John Kvale, Farmer-Labor: October 16, 1929, to March 4, 1933.  
Paul John Kvale, Farmer-Labor: January 3, 1935, to January 3, 1939.  
H. Carl Andersen, Republican: January 3, 1939, to January 7, 1959.

Odin Langen, Republican: January 7, 1959, to January 7, 1971.

Bob Bergland, Democratic-Farmer-Labor: January 4, 1971, to January 23, 1977.

\* Arlan Stangeland, Republican: March 1, 1977.

#### **Eighth District**

J. Adam Bede, Republican: March 4, 1903, to March 4, 1909.

Clarence B. Miller, Republican: March 4, 1909, to March 4, 1919.

W.L. Carss, Independent: March 4, 1919, to March 4, 1921.

Oscar J. Larson, Republican: March 4, 1921, to March 4, 1925.

William L. Carss, Farmer-Labor: March 4, 1925, to March 4, 1929.

William A. Pittenger, Republican: March 4, 1929, to March 4, 1933.

William A. Pittinger, Republican: January 3, 1935, to January 3, 1937.

John T. Bernard, Farmer-Labor: January 3, 1937, to January 3, 1939.

William A. Pittinger, Republican: January 3, 1939, to January 6, 1947.

John A. Blatnick, Democratic-Farmer-Labor: January 6, 1947, to January 3, 1975.

\* James Oberstar, Democratic-Farmer-Labor: January 3, 1975.

#### **Ninth District**

Halvor Steenerson, Republican: March 4, 1903, to March 4, 1923.

Knud Wefald, Farmer-Labor: March 4, 1923 to March 4, 1927.

Conrad G. Selvig, Republican: March 4, 1927, to March 4, 1933.

Richard Thompson Buckler, Farmer-Labor: January 3, 1935, to January 6, 1943.

Harold C. Hagen, Farmer-Labor: January 6, 1943, to January 2, 1945.

Harold C. Hagen, Republican: January 2, 1945, to January 7, 1959.

Coya Knutson, Democratic-Farmer-Labor: January 3, 1955, to January 7, 1959.

Odin Langen, Republican: January 7, 1959.1

#### **Tenth District**

Thomas D. Schall, Progressive: March 4, 1915, to March 4, 1919.

Thomas D. Schall, Republican: March 4, 1919, to March 4, 1925.

Godfrey G. Goodwin, Republican: March 4, 1925, to March 4, 1933.

#### **<sup>1</sup>Incumbents**

*Congressional redistricting of 1961 resulted in the dropping of the ninth district. In 1962 Congressman Langen was elected to represent the new seventh district.*

## **PRESIDENT OF THE UNITED STATES**

**Constitution provides:** to qualify as president a person must be 35 years old, natural-born citizen and 14 years resident of the United States and elected by a majority of the Electoral College.

**Term:** 4 years

**Salary:** \$200,000

**Minnesota Electoral Vote:** 10

#### **President**

Jimmy Carter  
(Democrat)

#### **Capitol address**

White House  
Washington, D.C.  
20500

#### **Home state**

Georgia

#### **Term expires**

1981

**UNITED STATES SUPREME COURT**

United States Supreme Court Building  
1 First Street NE  
Washington, D.C. 20543  
(202) 393-1640

**Chief Justice:** Warren Burger, Minnesota

**Associate Justices:**

Harry A. Blackmun, Minnesota	William Rehnquist, Virginia
William J. Brennan, New Jersey	John Paul Stevens, Illinois
Thurgood Marshall, New York	Potter Stewart, Ohio
Lewis Powell, Virginia	Byron R. White, Colorado

**UNITED STATES COURTS IN MINNESOTA**

**UNITED STATES COURT OF APPEALS**

Eighth Circuit  
U.S. Court and Custom House  
St. Louis, Missouri 63101  
(314) 425-5609

The Eighth Judicial Circuit of the United States Court of Appeals comprises the districts of Eastern Arkansas, Western Arkansas, Northern Iowa, Southern Iowa, Minnesota, Eastern Missouri, Western Missouri, Nebraska, North Dakota and South Dakota.

491

**Circuit Justice:** Harry A. Blackmun ..... Washington, D.C.

**Circuit Judges**

**Senior Judges:**

Charles J. Vogel .....	Fargo, No. Dakota
Joseph Wodrough .....	Chicago, Illinois
Martin D. Van Oosterhout .....	Sioux City, Iowa
M.C. Matthes .....	St. Louis, Missouri
Pat Mehaffy .....	Little Rock, Arkansas

**Judges:**

Floyd R. Gibson, Chief Judge .....	Kansas City, Missouri
Donald P. Lay .....	Omaha, Nebraska
Gerald W. Heaney .....	Duluth, Minnesota
J. Smith Henley .....	Harrison, Arkansas
Myron H. Bright .....	Fargo, No. Dakota
Donald R. Ross .....	Omaha, Nebraska
Roy L. Stephenson .....	Des Moines, Iowa
William H. Webster .....	St. Louis, Missouri

**Clerk of the Circuit Court:** Robert C. Tucker ..... St. Louis, Missouri

**UNITED STATES DISTRICT COURT**

**District of Minnesota**

Minnesota constitutes one judicial district divided into six divisions. The clerk maintains offices in the following divisions:

Third: 316 Robert St., St. Paul 55101, (612) 725-7179

Fourth: 110 S. 4th St., Minneapolis 55401, (612) 725-2383

Fifth: 417 Post Office Bldg., Duluth 55801, (218) 727-6692, ext. 250

Correspondence relative to cases in the first, second, and sixth divisions should be mailed to the St. Paul office.

**Judges:**

Edward J. Devitt, Chief Judge ..... St. Paul

Gunnar H. Nordbye, Senior Judge ..... Minneapolis

Earl R. Larson, Senior Judge ..... Minneapolis

Miles W. Lord ..... Minneapolis

Donald D. Alsop ..... St. Paul

**Clerk of the District Court:** Harry A. Sieben ..... St. Paul

**UNITED STATES MAGISTRATES**

Both full-time and part-time magistrates serve at large in Minnesota.

**Full-time Magistrates:** George G. McPartlin, St. Paul

J. Earl Cudd, Minneapolis

Robert G. Renner, Minneapolis

**Part-time Magistrates:** Richard A. Gullickson, Rochester

Steven A. Nelson, International Falls

Patrick J. McNulty, Duluth

Jay R. Petterson, Bemidji

**UNITED STATES DEPARTMENT OF JUSTICE IN MINNESOTA**

**OFFICE OF UNITED STATES ATTORNEY**

110 South Fourth St.

Minneapolis 55401

(612) 332-8961

**United States Attorney:** Andrew W. Danielson

**Assistant United States Attorneys:**

Thorwold H. Anderson

John M. Lee

Daniel M. Scott

Mel I. Dickstein

Anne D. Montgomery

Richard E. Vosepka

Elizabeth Egan

Donald F. Paar

Joseph T. Walbran

Frank Herman

Stephen G. Palmer

**Federal Bureau of Investigation, Special Agent:** John E. Otto

**United States Marshall:** Harry D. Berglund

**Chief Deputy:** James Propotnik

INFORMATION about other federal departments and agencies is available from:  
Federal Information Center, 111 Federal Courts Building, 110 South Fourth Street,  
Minneapolis 55401 (612) 725-2073.

**Chapter**



<b>Television Stations .....</b>	<b>494</b>
<b>Radio Stations .....</b>	<b>494</b>
<b>Legal Newspapers .....</b>	<b>495</b>

# **COMMUNICATIONS**

Minnesota's communication network links some 20 television stations, 173 radio stations and 374 newspapers. Accurate, prompt communication is essential in the operation of responsible government. This chapter identifies media keeping Minnesotans informed in a matter of minutes as events occur around their localities, the state, and the world.

## Minnesota Television Stations

City	Call Letters	Channel	City	Call Letters	Channel
Alexandria	KCMT	7	Mankato	KEYC-TV	12
Appleton	KWCM-TV*	10	Mpls.-St. Paul	KMSP-TV	9
Austin	KAAL	6	Mpls.-St. Paul	KSTP-TV	5
Austin	KAVT-TV*	15	Mpls.-St. Paul	KTCATV*	2
Duluth	KBJR-TV	6	Mpls.-St. Paul	KTCI-TV*	17
Duluth	KDAL-TV	3	Mpls.-St. Paul	WCCO-TV	4
Duluth	WDIO-TV	10	Mpls.-St. Paul	WTCN-TV	11
Duluth	WDSE-TV*	8	Rochester	KROC-TV	10
Hibbing	WIRT	13	Walker	KNMT	12

\*Non-commercial

## Minnesota Radio Stations

City	Call Letters	Frequency	City	Call Letters	Frequency
Aitkin	KKIN	930 kc	Hastings	KDWA	1460 kc
Aitkin	KEZZ-FM	94.3 mc	Hibbing	WKKG	1060 kc
Albany	KASM	1150 kc	Hibbing	WMFG	1240 kc
Albert Lea	KATE	1450 kc	Hibbing	WWFG-FM	106.3 mc
Albert Lea	KCPI-FM	95.3 mc	Hutchinson	KDUZ	1260 kc
Alexandria	KCMT-FM	100.7 mc	Hutchinson	KDUZ-FM	107.1 mc
Alexandria	KXRA	1490 kc	Int'l. Falls	KGHS	1230 kc
Alexandria	KXRA-FM	92.7 mc	Int'l. Falls	KICC-FM*	91.5 mc
Anoka	KANO	1470 kc	Litchfield	KLFD	1410 kc
Anoka	KTWN-FM	107.9 mc	Litchfield	KLFD-FM	95.3 mc
Austin	KAUS	1480 kc	Little Falls	KLTF	960 kc
Austin	KAAL-FM	99.9 mc	Long Prairie	KEYL	1400 kc
Austin	KEDQ-FM*	90.7 mc	Luverne	KQAD	800 kc
Austin	KQAQ	970 kc	Luverne	KQAD-FM	100.9 mc
Bemidji	KBHP-FM	101.1 mc	Mankato	KEYC-FM	99.1 mc
Bemidji	KBUN	1450 kc	Mankato	KTOE	1420 kc
Bemidji	KBBS-FM*	91.9 mc	Mankato	KMSU-FM*	90.5 mc
Benson	KBMO	1290 kc	Mankato	KYSM	1230 kc
Benson	KBMO-FM	93.5 mc	Mankato	KYSM-FM	103.5 mc
Bloomington	WDGY	1130 kc	Maplewood	WMIN	1010 kc
Blue Earth	KBEW	1560 kc	Marshall	KMHL	1400 kc
Blue Earth	KBEW-FM	100.9 mc	Marshall	KMHL-FM	100.1 mc
Brainerd	KLIZ	1380 kc	Minneapolis	KBEM-FM*	88.5 mc
Brainerd	KLIZ-FM	95.7 mc	Minneapolis	KTCR	690 kc
Brainerd	KVBR	1340 kc	Minneapolis	KTCR-FM	97.1 mc
Breckenridge	KBMW	1450 kc	Minneapolis	KUOM*	770 kc
Breckenridge	KKWB-FM	104.9 mc	Minneapolis	WCCO	830 kc
Buffalo	KRWC	1360 kc	Minneapolis	WCCO-FM	102.9 mc
Cambridge	KABG-FM	105.5 mc	Minneapolis	WLOL	1330 kc
Cloquet	WKLK	1230 kc	Minneapolis	WLOL-FM	99.5 mc
Cloquet	WKLK-FM	100.9 mc	Minneapolis	WCTS-FM*	100.3 mc
Collegeville	KSJR-FM*	90.1 mc	Minneapolis	WWTC	1280 kc
Crookston	KROX	1260 kc	Montevideo	KDMA	1460 kc
Crookston	KCUM-FM*	91.7 mc	Moorhead	KCCM-FM*	911 mc
Detroit Lakes	KDLM	1340 kc	Moorhead	KWIM-FM	98.7 mc
Duluth	KAOH	1390 kc	Moorhead	KVOX	1280 kc
Duluth	KDAL	610 kc	Moorhead	KIDA-FM	99.9 mc
Duluth	KUMD-FM*	89.1 mc	Morris	KMRS	1230 kc
Duluth	WAKX	970 kc	Morris	KUMM-FM*	89.7 mc
Duluth	WAKX-FM	98.9 mc	New Brighton	WAYL-FM	93.7 mc
Duluth	WDSD	710 kc	Newport	KDAN	1370 kc
Duluth	WDTH-FM	103.3 mc	New Prague	KTMF	1350 kc
Duluth	WEBC	560 kc	New Ulm	KNUJ	860 kc
Duluth	WGGG-FM	105.1 mc	New Ulm	KNUJ-FM	931 mc
Duluth	WWJC	850 kc	Northfield	KYMN	1080 kc
East Gr. Forks	KRAD	1590 kc	Northfield	WCAL*	770 kc
Ely	WELY	1450 kc	Northfield	WCAL-FM*	89.3 mc
Eveleth	WEVE	1340 kc	Ortonville	KDIO	1350 kc
Fairmont	KSUM	1370 kc	Owatonna	KRFO	1390 kc
Faribault	KDHL	920 kc	Owatonna	KRFO-FM	104.9 mc
Faribault	KDHL-FM	95.9 mc	Park Rapids	KPRM	1240 kc
Fergus Falls	KBRF	1250 kc	Park Rapids	KPRM-FM	103.7 mc
Fergus Falls	KBRF-FM	103.3 mc	Pine City	WCMP	1350 kc
Fosston	KEHG	1480 kc	Pipestone	KLOH	1050 kc
Fosston	KEHG-FM	107.1 mc	Pipestone	KLOH-FM	98.7 mc
Golden Valley	KQRS	1440 kc	Pipestone	KRSW-FM*	91.7 mc
Golden Valley	KQRS-FM	92.5 mc	Preston	KFIL	1060 kc
Golden Valley	KUXL	1570 kc	Preston	KFIL-FM	103.1 mc
Grand Rapids	KOZY	1490 kc	Princeton	WKPM	1300 kc
			Princeton	WQPM-FM	106.3 mc

City	Call Letters	Frequency
Red Wing	KCUE	1250 kc
Red Wing	KCUE-FM	105.5 mc
Redwood Falls	KLGR	1490 kc
Redwood Falls	KLGR-FM	97.7 mc
Richfield	WYOO	980 kc
Richfield	WYOO-FM	101.3 mc
Rochester	KNCV-FM	101.7 mc
Rochester	KWEB	1270 kc
Rochester	KNXR-FM	97.5 mc
Rochester	KOLM	1520 kc
Rochester	KWWK-FM	96.7 mc
Rochester	KROC	1340 kc
Rochester	KROC-FM	106.9 mc
Roseau	KRWB	1410 kc
Roseville	KTIS	900 kc
Roseville	KTIS-FM*	98.5 mc
Rushford	KLSE-FM*	91.7 mc
St. Cloud	KCLD	1450 kc
St. Cloud	KCLD-FM	104.7 mc
St. Cloud	KVSC-FM*	88.5 mc
St. Cloud	WJON	1240 kc
St. Cloud	WWJO-FM	101.7 mc
St. Louis Park	KRSI	950 kc
St. Louis Park	KFMX-FM	104.1 mc
St. Paul	KDWB	630 kc
St. Paul	KEEY	1400 kc
St. Paul	KEEY-FM	102.1 mc

\*Non-commercial

City	Call Letters	Frequency
St. Paul	KNOF-FM	95.3 mc
St. Paul	KSJN-FM*	91.1 mc
St. Paul	KSTP	1500 kc
St. Paul	KSTP-FM	94.5 mc
St. Peter	KRBI	1310 kc
St. Peter	KRBI-FM	105.5 mc
Sauk Rapids	WHMH-FM	101.7 mc
Sauk Rapids	WVAL	800 kc
Shakopee	KSMH	1530 kc
Stillwater	WAVN	1220 kc
Thief River Falls	KAVS-FM*	89.5 mc
Thief River Falls	KTRF	1230 kc
Virginia	WHLB	1400 kc
Virginia	WIRN-FM	107.1 mc
Wadena	KWAD	920 kc
Wadena	KKWS-FM	105.9 mc
Walker	KLLR	1600 kc
Waseca	KOWO	1170 kc
Waseca	KQDE-FM	92.1 mc
Willmar	KWLM	1340 kc
Willmar	KQIC-FM	102.5 mc
Windom	KDOM	1580 kc
Winona	KAGE	1380 kc
Winona	KAGE-FM	95.3 mc
Winona	KWNO	1230 kc
Worthington	KWOA	730 kc
Worthington	KWOA-FM	95.1 mc

## MINNESOTA LEGAL NEWSPAPERS

The following Minnesota newspapers (listed alphabetically by county and including circulation) have filed affidavits for 1977 with the Secretary of State in accordance with Minnesota Statutes 331.02.

County/Community served	Circulation	County/Community served	Circulation
<b>AITKIN:</b>		<b>Sleepy Eye, 56085, Sleepy Eye Herald-Dispatch</b>	2,850
<b>Aitkin, 56431, Aitkin Independent Age</b>	4,800	<b>Springfield, 56087, Springfield Advance-Press</b>	2,616
<b>ANOKA:</b>		<b>CARLTON:</b>	
<b>Anoka, 55303, Anoka County Union</b>	5,777	<b>Cloquet, 55720, Cloquet Pine Knot</b>	5,800
<b>Blaine, 55303, Blaine-Spring Lake Park Life</b>	1,245	<b>Moose Lake, 55767, Star-Gazette</b>	3,105
<b>Columbia Hts., 55421, Columbia Heights-St. Anthony Sun</b>	3,144	<b>CARVER:</b>	
<b>Coon Rapids, 55303, Coon Rapids Herald</b>	2,787	<b>Chaska, Chanhassen, Victoria, Carver, 55318, Carver County Herald</b>	3,800
<b>Fridley, Blaine, Coon Rapids, Spring Lake Pk., 55421, Fridley Sun</b>	2,669	<b>Norwood, 55368, Norwood Times</b>	2,189
<b>BECKER:</b>		<b>Waconia, 55387, The Waconia Patriot</b>	3,915
<b>Detroit Lakes, 56501, Becker County Record</b>	7,832	<b>Watertown, 55388, Carver County News, Inc.</b>	2,000
<b>Detroit Lakes, 56501, Detroit Lakes Tribune</b>	7,532	<b>Excelsior, Deephaven, Shorewood, Greenwood, Woodland, Mound, Spring Park, M'tka. Beach, Wayzata, Long Lake, Orono, Plymouth, and portion of M'ka. serving Independent School Dist. 276, — The Minnetonka Sun</b>	9,032
<b>Frazee, 56544, Frazee Forum</b>	1,379	<b>CASS:</b>	
<b>Lake Park, 56554, Lake Park Journal</b>	930	<b>Cass Lake, 56633, The Cass Lake Times</b>	1,800
<b>BELTRAMI:</b>		<b>Pine River, 56474, Pine River Journal</b>	1,950
<b>Blackduck-Kelliher, 56630, The American</b>	1,970	<b>Walker, 56484, The Pilot-Independent</b>	3,630
<b>BENTON:</b>		<b>CHIPPEWA:</b>	
<b>Foley, 56329, Benton County News</b>	2,650	<b>Maynard, 56260, The Maynard News</b>	337
<b>BIG STONE:</b>		<b>Montevideo, 56265, Montevideo American-News</b>	4,600
<b>Clinton-Graceville, 56278, The Northern Star</b>	1,800	<b>CLEARWATER:</b>	
<b>Ortonville, 56278, The Ortonville Independent</b>	3,750	<b>Bagley, 56621, Farmers Independent</b>	2,890
<b>BLUE EARTH:</b>		<b>CLAY:</b>	
<b>Amboy, 56010, Amboy Herald</b>	803	<b>None filed</b>	
<b>Madison Lake, 56063, Lake Region Times</b>	650	<b>CHISAGO:</b>	
<b>Mankato, 56001, Free Press</b>	26,615	<b>Lindstrom, 55045, Chisago County Press</b>	3,550
<b>Mapleton-Good Thunder, 56065, Enterprise-Herald</b>	1,600	<b>Rush City, 55069, East Central MN Post Review</b>	1,925
<b>Vernon Center, 56090, Vernon Center News</b>	—	<b>COOK:</b>	
<b>BROWN:</b>		<b>Grand Marais, 55604, Cook County News-Herald</b>	2,750
<b>Comfrey, 56019, The Comfrey Times</b>	970		
<b>Hanska, 56041, The Hanska Herald</b>	847		



County/Community served	Circulation	County/Community served	Circulation
<b>COTTONWOOD:</b>			
<b>Storden, Jeffers, 56174, Storden, Jeffers Times Review</b>	—	<b>Crystal, Robbinsdale, 55429, North Hennepin Post</b>	11,097
<b>Westbrook, 56183, Westbrook Sentinel</b>	1,265	<b>Dayton, 55316, Champlin-Dayton Press</b>	1,200
<b>Windom, 56101, Cottonwood County Citizen</b>	4,120	<b>Eden Prairie, 55343, Eden Prairie News</b>	1,600
<b>CROW WING:</b>			
<b>Brainerd, 56401, Brainerd Daily Dispatch</b>	13,714	<b>Edina, 55435, Edina Sun</b>	7,781
<b>Crosby, 56441, Crosby-Ironton Courier</b>	3,542	<b>Excelsior, 55331, Maverick</b>	1,300
<b>Pequot Lakes, 56472, The Country Echo</b>	1,654	<b>Excelsior, Deephaven, Shorewood, Greenwood, Woodland, Mound, Spring Park, Mlka. Beach, Wayzata, Long Lake, Orono, Plymouth, and that portion of Mlka. serving School Dist. #276, — Lake Minnetonka Sun</b>	9,032
<b>DAKOTA:</b>			
<b>Burnsville, 55435, Burnsville Sun</b>	2,097	<b>Golden Valley, 55435, Golden Valley Post</b>	2,407
<b>Eagan, Apple Valley, Savage, 55435, Minnesota Valley Sun</b>	1,604	<b>Hopkins, Minnetonka, Eden Prairie, 55435, Hopkins-Minnetonka Sun</b>	5,477
<b>Hastings, 55033, The Hastings Gazette</b>	5,724	<b>New Hope, Plymouth, 55429, New Hope-Plymouth Post</b>	6,476
<b>Hastings, 55033, The Hastings Star</b>	3,200	<b>Osseo, 55369, Osseo-Maple Grove Press</b>	2,650
<b>Lakeville, 55044, Lakeville Times</b>	1,420	<b>Richfield, 55435, Richfield Sun</b>	4,892
<b>So. St. Paul, Inver Grove Hts., &amp; So. Washington, 55075, So. St. Paul - Inver Grove Heights Sun</b>	4,898	<b>St. Louis Park, Golden Valley, Robbinsdale, 55435, St. Louis Park Sun</b>	4,676
<b>West St. Paul, Mendota Hts., 55118, West St. Paul — Mendota Heights Sun</b>	2,839	<b>Minneapolis, 55415, The Business Weekly</b>	288
<b>DODGE:</b>			
<b>Claremont, 55924, Claremont News</b>	798	<b>Minneapolis, 55415, Daily Market Record</b>	1,555
<b>Dodge Center, 55927, Dodge Center Star Record</b>	1,400	<b>Minneapolis, 55415, Finance &amp; Commerce Daily Newswp.</b>	2,636
<b>Hayfield, 55940, The Hayfield Herald</b>	1,450	<b>Minneapolis, 55435, Commercial West</b>	4,353
<b>Kasson, 55944, Dodge County Independent</b>	2,055	<b>Minneapolis, 55480 Minneapolis Tribune (Morning)</b>	224,412
<b>West Concord, 55985, West Concord Enterprise</b>	1,105	<b>Minneapolis, 55488, Minneapolis Tribune (Sunday)</b>	603,544
<b>DOUGLAS:</b>			
<b>Alexandria, 56038, Lake Region Press/Lake Region Echo</b>	8,554	<b>Minneapolis, 55488, Minneapolis Star</b>	235,361
<b>Osakis, 56360, Osakis Review</b>	1,600	<b>Minneapolis, 55435, Minneapolis Argus Sun</b>	1,576
<b>FARIBAULT:</b>			
<b>Blue Earth, 56013, Blue Earth Post</b>	3,400	<b>Minneapolis, 55401, The Progress-Register</b>	350
<b>Bricelyn, 56014, Bricelyn Sentinel</b>	1,150	<b>Minneapolis, 55402, Twin Cities Courier</b>	15,625
<b>Elmore, 56027, Elmore Eye</b>	875	<b>Minneapolis, 55401, The Weekly Mirror</b>	450
<b>Kiester, 66051, The Kiester Courier</b>	1,433	<b>Minneapolis, 55429, North Minneapolis Post</b>	705
<b>Wells, 56097, Wells Mirror</b>	2,100	<b>Minneapolis, 55416, The Northern Headlight</b>	340
<b>Winnebago, 56098, Winnebago Enterprise</b>	1,500	<b>Mound, 55364, The Laker</b>	—
<b>Minnesota Lake, 56068, Minnesota Lake Tribune</b>	791	<b>HOUSTON:</b>	
<b>FILLMORE:</b>			
<b>Chatfield, 55923, The Chatfield News</b>	1,850	<b>Caledonia, 55021, Caledonia Argus</b>	2,738
<b>Rushford, 55971, Tri County Record</b>	1,284	<b>LaCrescent, Houston, 55947, Houston County News</b>	2,700
<b>Spring Valley, 55975, Spring Valley Tribune</b>	2,380	<b>Spring Grove, 55974, Spring Grove Herald</b>	1,240
<b>FREEBORN:</b>			
<b>Albert Lea, 56007, Albert Lea Tribune</b>	10,168	<b>HUBBARD:</b>	
<b>Alden, 56009, Alden Advance</b>	919	<b>Nevis, 56467, Hubbard County Independent</b>	—
<b>Emmons, 56029, Emmons Leader</b>	612	<b>Park Rapids, 56470, Park Rapids Enterprise</b>	—
<b>Glenville, 56036, Shell Rock Press</b>	1,238	<b>ISANTI:</b>	
<b>GOODHUE:</b>			
<b>Cannon Falls, 55009, Cannon Falls Beacon</b>	3,540	<b>Braham, 55006, The Braham Journal</b>	1,340
<b>Goodhue, 55027, Goodhue County Tribune</b>	858	<b>Cambridge, 55008, Cambridge Star</b>	3,225
<b>Kenyon, 55946, Kenyon Leader</b>	2,056	<b>Isanti, 55040, Isanti News</b>	1,950
<b>Pine Island, 55963, Pine Island Record</b>	1,150	<b>Rush City, 55069, East Central MN Post-Review</b>	1,925
<b>Red Wing, 55066, Republican Eagle</b>	9,439	<b>ITASCA:</b>	
<b>Wanamingo, 55983, Wanamingo Progress</b>	877	<b>Bovey, Coleraine, 55709, Scenic Range News</b>	1,627
<b>GRANT:</b>			
<b>Herman, 56248, Herman Review</b>	1,181	<b>Deer River, Bigfork, 56636, Western Itasca Review</b>	1,350
<b>Hoffman, 56339, The Hoffman Tribune</b>	999	<b>Grand Rapids, 55744, Grand Rapids Herald-Review</b>	6,918
<b>HENNEPIN:</b>			
<b>Albertville, Rogers, St. Michael, Hanover, Rockford, Loretto, Greenfield, Corcoran, Medina, Osseo, 55369, Crow River News</b>	3,250	<b>Nashwauk, 55769, Eastern Itasca</b>	1,725
<b>Bloomington, 55435, Bloomington Sun</b>	10,057	<b>JACKSON:</b>	
<b>Brooklyn Center, 55430, Brooklyn Center Post</b>	9,711	<b>Heron Lake, 56137, Heron Lake News</b>	750
<b>Brooklyn Park, 55430, Brooklyn Park Post</b>	10,574	<b>Jackson, 56143, Jackson County Pilot</b>	2,975
		<b>Okabena, 56161, Okabena Press</b>	160
		<b>KANABEC:</b>	
		<b>Mora, 55051, Kanabec County Times</b>	3,446
		<b>KANDIYOHI:</b>	
		<b>Atwater, 56209, The Atwater Herald</b>	1,244

County/Community served	Circulation
<b>Lake Lillian</b> , 56253, Lake Lillian Crier	670
<b>New London</b> , 56273, New London-Spicer Times	2,150
<b>Willmar</b> , 56201, West Central Daily Tribune	18,500
<b>KITTSON:</b>	
<b>Hallock</b> , 56728, Kittson County Enterprise	2,150
<b>KOOCHICING:</b>	
<b>International Falls</b> , 56649, The Daily Journal	5,679
<b>Littlefork</b> , 56653, Littlefork Times	1,185
<b>Northome</b> , 56661, The Northome Record	769
<b>LAC QUI PARLE:</b>	
<b>Dawson</b> , 56232, Dawson Sentinel	2,380
<b>Madison</b> , 56256, The Western Guard	3,900
<b>LAKE:</b>	
<b>Two Harbors</b> , 55616, Lake County News-Chronicle	4,500
<b>LAKE OF THE WOODS:</b>	
<b>Baudette</b> , 56623, The Baudette Region	2,500
<b>Williams</b> , 56686, Williams Northern Light	1,058
<b>LE SUEUR:</b>	
<b>Elysian</b> , 56028, Elysian Enterprise	875
<b>LeCenter</b> , <b>Cleveland</b> , <b>Kasota</b> , 56057, LeCenter Leader	2,650
<b>LeSueur</b> , 56058, News-Herald	2,987
<b>Montgomery</b> , 56069, Montgomery Messenger	2,500
<b>Waterville</b> , 56096, Lake Region Life	1,950
<b>New Prague</b> , 56071, New Prague Times	3,998
<b>LINCOLN:</b>	
<b>Hendricks</b> , 56136, Hendricks Pioneer	1,500
<b>Tyler</b> , 56178, Tyler Tribune	1,250
<b>LYON:</b>	
<b>Balaton</b> , 56115, Balaton-Russell Press-Tribune-Record	1,150
<b>Cottonwood</b> , 56229, Cottonwood, Hanley Falls Current News	1,016
<b>Marshall</b> , 56258, Independent	5,630
<b>Minneota</b> , 56264, The Minneota Mascot	1,493
<b>Tracy</b> , 56175, Tracy Headlight-Herald	3,350
<b>MAHNOMEN:</b>	
<b>Mahnomen</b> , 56557, Mahnomen Pioneer	2,250
<b>MARSHALL:</b>	
<b>Middle River</b> , 56737, The Record	1,300
<b>Grygla</b> , 56727, Grygla Eagle	535
<b>MARTIN:</b>	
<b>Fairmont</b> , 56031, Sentinel	13,190
<b>Sherburn</b> , <b>Welcome</b> , <b>Dunnell</b> , 56171, Sherburn Advance Standard & Welcome Times	2,000
<b>Trimont</b> , <b>Ceylon</b> , 56176, Trimont Progress and Ceylon Herald	1,250
<b>Truman</b> , 56088, Truman Tribune	1,626
<b>MC LEOD</b>	
<b>Brownnton</b> , 55312, Brownnton Bulletin	991
<b>Glencoe</b> , 55336, Glencoe Enterprise	4,500
<b>Hutchinson</b> , 55350, Hutchinson Leader	5,890
<b>Silver Lake</b> , 55381, Silver Lake Leader	1,400
<b>Stewart</b> , 55385, Stewart Tribune	860
<b>Winsted</b> , 55395, The Winsted Journal	1,375
<b>MEEKER:</b>	
<b>Cosmos</b> , 56228, The Cosmos Sun	747
<b>Eden Valley</b> , 55329, Eden Valley Journal	1,195
<b>Dassel</b> , 55435, Dassel Dispatch	1,398
<b>Litchfield</b> , 55355, Independent Review	4,709
<b>Watkins</b> , 55389, The Patriot	680
<b>MILLE LACS:</b>	
<b>Isle</b> , 56342, Mille Lacs Messenger	2,600
<b>MORRISON:</b>	
<b>Albany</b> , <b>Avon</b> , <b>Holdingford</b> , <b>Richmond</b> , <b>St. Joseph</b> , <b>Swanville</b> , <b>Upsala</b> , 56307, The Stearns-Morrison Enterprise	3,200
<b>Little Falls</b> , 56345, Little Falls Daily Transcript	—
<b>Royalton</b> , <b>Pierz</b> , 56345, Royalton Banner-Pierz Journal	—

County/Community served	Circulation
<b>MOWER:</b>	
<b>Adams</b> , 55909, The Monitor Review	1,305
<b>Austin</b> , 55912, Austin Daily Herald	—
<b>Austin</b> , 55912, The Unionist	—
<b>LeRoy</b> , 55951, The LeRoy Independent	1,145
<b>MURRAY:</b>	
<b>Fulda</b> , 56131, Fulda Free Press	1,119
<b>Slayton</b> , 56172, Murray County Herald	3,500
<b>NICOLLET:</b>	
<b>Lafayette</b> , 56054, Lafayette-Nicollet Ledger	1,200
<b>St. Peter</b> , 56082, St. Peter Herald	3,494
<b>NOBLES:</b>	
<b>Worthington</b> , 56187, Worthington Daily Globe	18,018
<b>Brewster</b> , 56119, Brewster Tribune	450
<b>NORMAN:</b>	
<b>Ada</b> , 56510, Norman County Index	2,919
<b>Twin Valley</b> , <b>Gary</b> , 56584, The Twin Valley Times and The Gary Graphic	1,900
<b>Halstad</b> , <b>Hendrum</b> , <b>Perley</b> , <b>Climax</b> , <b>Nielsville</b> , <b>Shelly</b> , The Valley Journal	2,700
<b>OLMSTED:</b>	
<b>Byron</b> , 55920, Byron Review	1,100
<b>Chatfield</b> , 55923, The Chatfield News	1,850
<b>OTTER TAIL:</b>	
<b>Battle Lake</b> , 56515, Battle Lake Review	2,460
<b>Fergus Falls</b> , 56537, Daily Journal	13,700
<b>Henning</b> , 56551, The Henning Advocate	1,804
<b>New York Mills</b> , 56567, Amerikan Uutiset	450
<b>New York Mills</b> , 56567, New York Mills Herald	2,450
<b>Parkers Prairie</b> , 56361, The Independent	1,530
<b>Pelican Rapids</b> , 56572, Pelican Rapids Press	3,100
<b>Perham</b> , 56573, Perham Enterprise-Bulletin	3,150
<b>PENNINGTON:</b>	
<b>Thief River Falls</b> , 56701, Thief River Falls Times	6,975
<b>PINE:</b>	
<b>Askov</b> , 55704, Askov American	2,000
<b>Hinckley</b> , 55037, The Hinckley News	1,488
<b>Pine City</b> , 55063, Pine City Pioneer	2,800
<b>Sandstone</b> , 55072, Pine County Courier	—
<b>PIPESTONE:</b>	
<b>Edgerton</b> , 56128, Edgerton Enterprise	2,070
<b>Pipestone</b> , 56164, Pipestone County Star	4,300
<b>POLK:</b>	
<b>East Grand Forks</b> , 56721, The Record	924
<b>Erskine</b> , 56535, Erskine Echo	965
<b>Fertile</b> , 56540, Fertile Journal	1,577
<b>Fosston</b> , 56542, The Thirteen Towns	3,397
<b>Halstad</b> , 56548, Halstad, Hendrum, Perley, Climax, Nielsville, Shelly, The Valley Journal	2,700
<b>McIntosh</b> , 56556, The McIntosh Times	987
<b>POPE:</b>	
<b>Starbuck</b> , 56381, Starbuck Times	2,400
<b>Glenwood</b> , 56334, Pope County Tribune	2,703
<b>RAMSEY:</b>	
<b>Maplewood</b> , 55109, Maplewood Review	1,550
<b>New Brighton</b> , 55112, New Brighton Bulletin	3,573
<b>North St. Paul</b> , 55109, Ramsey County Review	1,887
<b>Roseville</b> , <b>Little Canada</b> , <b>Falcon Hts.</b> , <b>Lauderdale</b> , <b>Shoreview</b> , <b>Arden Hills</b> , <b>Moundsview</b> , <b>New Brighton</b> , <b>North Oaks</b> , and <b>Ind. School Dist. #621 &amp; #623</b> , The Roseville-Shoreview-Arden Hills Sun	3,026
<b>St. Paul</b> , 55101, St. Paul Legal Ledger	431
<b>St. Paul</b> , 55103, Union Advocate	45,911
<b>Vadnais Heights/Little Canada</b> , <b>Roseville</b> , <b>Shoreview</b> and <b>Surrounding Areas</b> , <b>Vadnais Heights/Little Canada Press</b>	878

County/Community served	Circulation	County/Community served	Circulation
<b>White Bear Lake</b> , 55110, White Bear Press	4,450	<b>Paynesville</b> , 56362, The Paynesville Press	2,897
<b>RED LAKE:</b>		<b>Sauk Centre</b> , 56378, Sauk Centre Herald	2,901
<b>Red Lake Falls</b> , 56750, The Gazette	2,200	<b>St. Cloud</b> , 56301, St. Cloud Daily Times	—
<b>Oklee</b> , 56742, Oklee Herald	1,112	<b>STEELE:</b>	
<b>REDWOOD:</b>		<b>Blooming Prairie</b> , 55917, Blooming Prairie Times	2,150
<b>Belview</b> , 56214, Belview-Vesta Independent Voice	654	<b>Ellendale</b> , 56026, Ellendale Eagle	1,175
<b>Lamberton</b> , 56152, Lamberton News	1,575	<b>Owatonna</b> , 55060, People's Press	7,770
<b>Morgan</b> , 56266, The Morgan Messenger	1,083	<b>STEVENSON:</b>	
<b>Redwood Falls</b> , 56283, Redwood Gazette	6,500	<b>Chokio</b> , 56221, Chokio Review	1,067
<b>Sanborn</b> , 56083, The Sanborn Sentinel	750	<b>Hancock</b> , 56244, The Hancock Record	1,061
<b>Wabasso</b> , 56292, Wabasso Standard	1,000	<b>Morris</b> , 56267, The Morris Sun	4,601
<b>Walnut Grove</b> , 56180, The Walnut Grove Tribune	1,192	<b>Morris</b> , 56267, The Morris Tribune	4,414
<b>RENVILLE:</b>		<b>SWIFT:</b>	
<b>Olivia</b> , 56277, Olivia Times-Journal	—	<b>Appleton</b> , 56208, The Appleton Press	2,850
<b>Sacred Heart</b> , 56285, Sacred Heart News	1,070	<b>Kerkhoven</b> , 56252, Kerkhoven Banner	1,070
<b>Buffalo Lake</b> , 55314, Buffalo Lake News	12,560	<b>Benson</b> , 56215, Swift County Monitor	3,600
<b>Fairfax</b> , 55332, Fairfax Standard	1,300	<b>TODD:</b>	
<b>Hector</b> , 55342, Hector Mirror	1,599	<b>Clarissa</b> , 56440, The Clarissa Independent	900
<b>Renville</b> , 56284, Renville Star-Farmer	1,811	<b>Grey Eagle</b> , 56336, Grey Eagle Gazette	400
<b>RICE:</b>		<b>Long Prairie</b> , 56347, Long Prairie Leader	4,247
<b>Faribault</b> , 55021, Faribault Daily News	8,635	<b>TRAVERSE:</b>	
<b>Morristown</b> , 55052, Morristown Life	390	<b>Wheaton</b> , 56296, Wheaton Gazette	2,710
<b>Northfield</b> , 55057, Northfield News	—	<b>WABASHA:</b>	
<b>Northfield, Dundas, Lonsdale, Randolph</b> , 55057, Northfield Times	3,002	<b>Mazeppa</b> , 55956, Mazeppa Journal	784
<b>ROCK:</b>		<b>Plainview</b> , 55964, Plainview News	3,009
<b>Hills</b> , 56138, Hills Crescent	832	<b>Lake City</b> , 55041, Lake City Graphic	—
<b>ROSEAU:</b>		<b>WADENA:</b>	
<b>Badger</b> , 56714, The Badger Enterprise	925	<b>Sebek, Menahga</b> , 56477, The Review Messenger	3,500
<b>Greenbush</b> , 56726, The Greenbush Tribune	1,202	<b>Wadena</b> , 56482, Wadena Pioneer Journal	5,100
<b>Roseau</b> , 56751, The Roseau Times-Region	4,702	<b>Verndale</b> , 56481, The Verndale Sun	780
<b>Warroad</b> , 56763, The Warroad Pioneer	1,500	<b>WASECA:</b>	
<b>ST. LOUIS:</b>		<b>Janesville</b> , 56048, Janesville Argus	1,500
<b>Aurora, Hoyt Lakes</b> , 55705, East Range Journal-Facts	1,200	<b>New Richland</b> , 56072, New Richland Star	1,930
<b>Babbitt, Embarrass</b> , 55706, Babbitt Weekly News	1,400	<b>Waseca</b> , 56093, Waseca Daily Journal	5,100
<b>Biwabik</b> , 55708, The Biwabik Times	1,200	<b>WATONWAN:</b>	
<b>Cook</b> , 55723, Cook News-Herald	2,800	No newspaper filed	
<b>Ely</b> , 55731, The Ely Miner	1,500	<b>WILKIN:</b>	
<b>Eveleth</b> , 55734, The Range Scene	2,165	No newspaper filed	
<b>Floodwood</b> , 55736, The Forum	1,450	<b>WASHINGTON:</b>	
<b>Gilbert</b> , 55741, The Gilbert Herald	1,106	<b>Cottage Grove</b> , 55016, Washington County Bulletin	4,400
<b>Proctor</b> , 55810, Proctor Journal	1,350	<b>Forest Lake</b> , 55025, Forest Lake Times	3,771
<b>Tower, Soudan</b> , 55790, The Tower News	1,680	<b>So. St. Paul, Inver Grove Heights</b> , 55075, The South St. Paul-Inver Grove Heights Sun	4,898
<b>SCOTT:</b>		<b>WINONA:</b>	
<b>Jordan</b> , 55352, Jordan Independent	1,625	<b>Lewiston</b> , 55952, Lewiston Journal	975
<b>New Prague</b> , 56071, The New Prague Times	3,998	<b>St. Charles Press</b> , 55972, St. Charles Press	1,750
<b>Prior Lake</b> , 55372, Prior Lake American	2,575	<b>Winona</b> , 55987, Winona Daily News	20,000
<b>Shakopee</b> , 55379, Shakopee Valley News	3,314	<b>WRIGHT:</b>	
<b>SHERBURNE:</b>		<b>Annandale</b> , 55302, The Annandale Advocate	2,194
<b>Elk River</b> , 55330, Sherburne County Star News	—	<b>Albertville, Rogers, St. Michael, Hanover, Rockford, Loretto, Greenfield, Corcoran, Medina, Osseo</b> , The Crow River News	3,250
<b>SIBLEY:</b>		<b>Buffalo</b> , 55313, Wright County Journal-Press	6,352
<b>Arlington</b> , 55307, Arlington Enterprise	1,950	<b>Cokato</b> , 55321, The Cokato Enterprise	2,100
<b>Gibbon</b> , 55335, The Gibbon Gazette	1,000	<b>Delano</b> , 55328, Delano Eagle	1,780
<b>Henderson</b> , 56044, Henderson Independent	1,108	<b>Howard Lake</b> , 55349, Howard Lake Herald	1,625
<b>Winthrop</b> , 55396, The Winthrop News	1,410	<b>Maple Lake</b> , 55358, Maple Lake Messenger	1,400
<b>Gaylord</b> , 55334, The Gaylord Hub	2,100	<b>Monticello</b> , 55362, Monticello Times	2,900
<b>STEARNS:</b>		<b>YELLOW MEDICINE:</b>	
<b>Albany, Avon, Holdingford, Richmond, St. Joseph, Swanville, Upsala</b> , 56307, The Stearns-Morrison Enterprise	3,200	<b>Clarkfield</b> , 56223, The Clarkfield Advocate	1,852
<b>Belgrade</b> , 56312, The Observer	1,000	<b>Echo</b> , 56237, The Echo Enterprise	448
<b>Cold Spring</b> , 56320, The Cold Spring Record	1,800	<b>Granite Falls</b> , 56241, The Granite Falls Tribune	3,500
<b>Eden Valley</b> , 55329, The Eden Valley Journal	1,195	<b>Wood Lake</b> , 56279, Wood Lake News	784
<b>Melrose</b> , 56352, Melrose Beacon	3,000	<b>Canby</b> , 56220, Canby News	3,970

## Chapter



<b>Election '78.....</b>	<b>500</b>
<b>Minnesota Vote for President since 1860 .....</b>	<b>503</b>
<b>Minnesota Vote for Governor since 1857.....</b>	<b>504</b>
<b>State Vote for Petition Candidates, 1966-1976 ...</b>	<b>507</b>
<b>Primary Election Returns 1976 .....</b>	<b>508</b>
<b>General Election Returns 1976.....</b>	<b>537</b>
<b>Special Elections 1977 .....</b>	<b>708</b>

# ELECTIONS

Election '76 voter turnout in Minnesota led the nation and qualified three political parties for primary and general election ballots in Election '78: American, Independent-Republican, and Democratic-Farmer-Labor. Election returns in this manual include designations by precinct in legislative districts for 1976 General Election and three 1977 Special Elections.

## ELECTION '78

In 1976, 1,978,590 Minnesotans (75.43% of the qualified voters) voted in the general election on November 2nd. Minnesota led the nation in voter turnout at the 1976 general election and continued the leadership in voting participation which has consistently placed this state among the top three states.

1978 offers Minnesotans another opportunity to become directly involved in the state and national electoral process. To be elected are a United States senator, eight representatives in congress, 134 state representatives in the legislature, governor, lieutenant governor, secretary of state, state auditor, state treasurer, and attorney general. In addition, state, district, and county judges and local governmental officials will be elected. Constitutional amendments may be proposed by the legislature for approval by voters at the 1978 general election.

### ***Where do elections begin?***

Constitutions and charters provide the basic framework for elections by defining the qualifications for voting and the offices to be elected and the qualifications and terms for each.

Statutes, ordinances, rules and regulations spell out details for administering these elections.

In Minnesota statutes define political parties and regulate the conduct of primary elections for partisan and nonpartisan offices.

### ***What is a political party?***

Minnesota law defines "political party" as an organization presenting candidates in the last preceding general election one or more of whom has been voted for in each county in the state and shall have received not less than 5% of the total vote cast for all candidates in that election.

In 1978, three political parties are qualified: Democratic-Farmer-Labor, Independent-Republican, and American. Recognition of political parties is regulated by state law, and their constitutions are filed with the secretary of state.

### ***Who joins a party?***

Since Minnesota voters do not register with a declaration of political party, they may choose to affiliate with a party in a variety of ways, including attending its precinct caucus and declaring intent to support that party's candidates in the next election.

### ***What is a precinct caucus?***

The legal process of the general election year begins with political party precinct caucuses the fourth Tuesday evening in February.

A precinct is an election area which has one polling place. Each of the almost 4000 precincts will elect delegates to represent their residents directly and indirectly at county, district, and state conventions.

### ***What is a primary election?***

In Minnesota the purpose of a primary election is to nominate political party candidates to the general election ballot and to reduce the number of candidates for a nonpartisan office to no more than twice the number to be elected in the general election.

Partisan candidates, therefore, run among themselves in such an election, and the choice of candidates is within the party.

The choice of who will be elected to hold an office is deferred to the general election, when the surviving candidates from each party are presented to the voters for the voters' choice.

### ***How are other parties' candidates nominated?***

Other parties or groups may place one or more candidates on the general election ballot by nomination petitions signed by 2,000 voters for a statewide office, 1,000 voters for congress, 500 voters for legislative office.

### **What is a general election?**

All candidates nominated either in the primary election or by petition appear on the general election ballot the first Tuesday after the first Monday in November every even numbered year. A candidate who did not win nomination in the primary election may not run in the general election. Voters may write in the names of persons for whom they wish to vote if they do not appear on the ballot.

### **Whose vote counts?**

Every vote is counted in every election. Active citizens compound their electoral influence by early participation in the process of candidate nomination and selection of political party platform issues. First in every general election year is the precinct caucus of the political party. Citizens who vote there for officers and delegates to local and state conventions add an extra measure of participation in the democratic process.

### **Other questions?**

Qualifications for voting are stated in the Minnesota Constitution, Article VII (see Chapter Two, this manual). Citizens seeking additional information about the election process are invited to consult the secretary of state, county auditor in their county, and the political party of their choice.

### **ELECTION CALENDAR — 1978**

February 28 (Tuesday) — Uniform Precinct Caucus Day

July 5 (Wednesday) — Filing opens for candidates

July 18 (Tuesday) — Filing closes at 5:00 P.M.

July 24 (Monday) — Last day to withdraw from Primary Election (5:00 P.M.)

August 22 (Tuesday) — Last day for voters to register in advance for the Primary Election

September 12 (Tuesday) — **PRIMARY ELECTION\***

September 26 (Tuesday) — State Canvassing Board meets for Primary Election

October 2 (Monday) — Last day to withdraw from General Election

October 17 (Tuesday) — Last day for voters to register in advance for the General Election

November 7 (Tuesday) — **GENERAL ELECTION\***

November 21 (Tuesday) — State Canvassing Board meets for General Election

*\* Voters may register on election day with authorized proof of residence.*

501

### **OFFICIALS TO BE ELECTED — 1978**

#### **FEDERAL**

**Congressional** (elected with political party designation)

**Officials to be elected:** One U. S. senator; eight U. S. representatives.

**Where to file:** For U. S. senator and U. S. representative from the first, second, fifth, sixth, seventh, and eighth districts: secretary of state, 180 State Office Building, St. Paul.

For U. S. representative from the third district: Hennepin county auditor. For U. S. representative from the fourth district: Ramsey county auditor.

**Fee or petition\* required for filing:** U. S. senator — \$150 or 2000 signatures; U. S. representative — \$100 or 1000 signatures.

#### **STATE**

**Legislative** (elected with political party designation)

**Officials to be elected:** 134 state representatives.

**Where to file:** For legislative districts limited to one county: county auditor of that county. For legislative districts including more than one county: secretary of state, 180 State Office Building, St. Paul.

**Fee or petition\* required for filing:** \$20 or 500 signatures.

**Executive** (elected with political party designation)

**Officials to be elected:** governor, lieutenant governor, secretary of state, state auditor, state treasurer, and attorney general.

**Where to file:** secretary of state, 180 State Office Building, St. Paul.

**Fee or petition\* required for filing:** \$100 or 2000 signatures.

**Judicial** (elected without political party designation)

#### SUPREME COURT

Each justice of the supreme court is deemed to hold a separate office, therefore any person who wishes to file for justice of the supreme court must specify in an affidavit of candidacy the particular justice whose office is sought. This is known as the "alley system".

**Justices to be elected:** one associate justice for the office to which C. Donald Peterson was elected; one associate justice for the office to which Fallon Kelly was elected.

**Where to file:** secretary of state, 180 State Office Building, St. Paul.

**Fee or petition\* required for filing:** \$100 or 2000 signatures.

#### DISTRICT COURT

Each judge of district court is deemed to hold a separate office. Any person wishing to file for judge of district court must specify in an affidavit of candidacy the particular judge whose office is sought.

**Judges to be elected:**

**First District:** Three judges — for the office to which Robert J. Breunig was elected; for the office to which Lawrence L. Lenertz was elected; for the office to which J. Jerome Kluck was elected.

**Second District:** Four judges — for the office to which David E. Marsden was elected; for the office to which Hyam Segell was elected; for the office to which James M. Lynch was elected; for the office to which Sidney P. Abramson was elected.

**Fourth District:** Two judges — for the office to which Dana Nicholson was elected; for the office to which A. Paul Lommen was elected.

**Sixth District:** One judge — for the office to which Donald E. Anderson was elected.

**Eighth District:** Two judges — for the office to which Thomas J. Stahler was elected; for the office to which Leif Langsjoen was elected.

**Tenth District:** One judge — for the office to which William T. Johnson was elected.

**Where to file:** all except the second and fourth districts: secretary of state, 180 State Office Building, St. Paul. For second district: Ramsey county auditor. For fourth district: Hennepin county auditor.

**Fee or petition\* required for filing:** \$100 or 500 signatures.

#### LOCAL

**County** (elected without political party designation)

**Officials to be elected:** county elective officers whose terms expire in January, 1979.

**Where to file:** with the county auditor except candidates for multi-county court judge file with secretary of state.

**Fee or petition\* required for filing:** \$20 or 500 signatures or signatures of five percent of the total number of persons voting in the county in the last preceding county general election, whichever is less.

*\*- A 1975 law permits use of a petition in lieu of payment of filing fee. This petition may not be used to fulfill requirements of the laws relating to nominating petitions.*

**Key:** Political parties appearing in the following tables of votes for president and governor:

Am — American  
Com. — Communist  
Com. USA — Communist, U.S.A.  
D. — Democrat  
D-F-L — Democratic-Farmer-Labor  
Dem. Peo. — Democratic People's  
F-L — Farmer-Labor  
Greenback — National Greenback Labor

I. — Independence  
Ind. — Industrial  
Ind. Gov. — Industrial Government  
Indep. — Independent  
IR — Independent-Republican  
I.D.B. — International Development Bank  
Lib. — Libertarian  
McC '76 P — McCarthy '76 Principle

Midroad P. — Mid-Road Populist  
 Peo. — Peoples  
 Pro. — Prohibition  
 P & F — Peace and Freedom  
 P.O. — Public Ownership  
 Pub. Own — Public Ownership  
 Peo. — Peoples Party (also known as Populists)

Prog. — Progressive  
 R. — Republican  
 Soc. — Socialist  
 Soc.-I — Socialist Independent  
 Soc. L. — Socialist Labor  
 Soc. W. — Socialist Workers  
 S. W. — Socialist Workers

## MINNESOTA VOTE FOR PRESIDENT SINCE 1860

1860			
Abraham Lincoln, R.	22,069	Eugene V. Debs, Pub. Own.	11,692
S. A. Douglas, D.	11,920	Silas C. Swallow, Pro.	6,253
J. C. Breckenridge, D.	748	Corregan, Soc.-Lab.	974
1864		1908	
Abraham Lincoln, R.	25,055	W. H. Taft, R.	195,843
Geo. B. McClellan, D.	17,367	W. J. Bryan, D.	109,401
1868		Eugene Chafin, P.	11,107
U. S. Grant, R.	43,722	E. V. Debs, P.O.	14,527
Horatio Seymour, D.	28,096	Thos. L. Hisgen, Ind.	426
1872		1912	
U. S. Grant, R.	55,708	William Howard Taft, R.	64,334
Horace Greeley, D.	35,211	Woodrow Wilson, D.	106,426
1876		Eugene V. Debs, P.O.	27,505
R. B. Hayes, R.	72,955	Eugene W. Chafin, Pro.	7,886
S. J. Tilden, D.	48,587	Elmer Reimer, Soc.	2,212
Peter Cooper, Greenback	2,389	T. Roosevelt, Prog.	125,856
Smith, Pro.	144	1916	
1880		Charles E. Hughes, R.	179,544
James A. Garfield, R.	93,902	Woodrow Wilson, D.	179,152
W. S. Hancock, D.	53,315	J. Frank Hanly, P.	7,793
Weaver, Greenback	3,267	A. L. Benson, S.	20,117
Dow, Pro.	286	Reimer, Ind. L.	468
1884		Edward J. Meier, Prog.	290
James G. Blaine, R.	111,685	1920	
Grover Cleveland, D.	70,065	W. G. Harding, R.	519,421
St. John, Pro.	4,684	J. M. Cox, D.	142,994
Butler, Greenback	3,583	W. W. Cox, Ind.	5,828
1888		E. V. Debs, Soc.	56,106
Benjamin H. Harrison, R.	142,492	W. W. Watkins, Pro.	11,489
Grover Cleveland, D.	104,385	1924	
Fisk, Pro.	15,311	Calvin G. Coolidge, R.	420,759
1892		John W. Davis, D.	55,913
Benjamin H. Harrison, R.	122,823	Frank F. Johns, Soc.-Ind.	1,855
Grover Cleveland, D.	100,920	Robert M. LaFollette, Ind.	339,192
James B. Weaver, Peo.	29,313	William Z. Foster, W. Party	4,427
John Bidwell, Pro.	14,182	1928	
Weaver (fusion vote)	107,077	Herbert Hoover, R.	560,977
1896		Al Smith, D.	396,451
Wm. McKinley, R.	193,503	Verne L. Reynolds, Industrial	1,921
William J. Bryan, Dem.-Peo.	130,735	William Z. Foster, Workers Com.	4,853
Joshua Levering, Pro.	4,339	Norman Thomas, Soc.	6,774
Palmer, D.	3,222	1932	
Machett, Soc.	954	Herbert Hoover, R.	363,959
1900		Franklin D. Roosevelt, D.	600,806
William McKinley, R.	190,461	Wm. Z. Foster, Com.	6,101
William J. Bryan, Dem.-Peo.	112,901	Verne L. Reynolds, Ind.	770
Wooley, Pro.	8,555	Norman Thomas, S.	25,476
Debs, Soc.-Dem.	3,065	Jacob S. Coxey, F.L.	5,731
Chas. W. Brandberg, Soc.-L.	1,329	1936	
1904		Alf M. Landon, R.	350,461
Theodore Roosevelt, R.	216,651	Franklin D. Roosevelt, D.	698,811
Alton B. Parker, D.	55,187	Aiken, Indust.	961
Thomas Watson, Peo.	2,103	Wm. Lemke, Union.	74,296
		Earl Browder, Com.	2,711
		Norman Thomas, Soc.	2,872



1940	
Wendell L. Wilkie, R. ....	596,274
Franklin D. Roosevelt, D. ....	644,196
John W. Aiken, Ind. ....	2,553
Norman Thomas, Soc. ....	5,454
Earl Browder, Comm. ....	2,711

1944	
Thomas E. Dewey, R. ....	527,416
Franklin D. Roosevelt, D. ....	589,864
Edward A. Teichert, Ind. Gov. ....	3,176
Norman Thomas, Soc. ....	5,073

1948	
Thomas E. Dewey, R. ....	483,617
Harry S. Truman, D. ....	692,966
Edward A. Teichert, Ind. Govt. ....	2,525
Farrell Dobbs, Soc. Workers ....	606
Henry A. Wallace, Progressive ....	27,866
Norman Thomas, Socialist ....	4,646

1952	
Dwight D. Eisenhower, R. ....	763,211
Adlai E. Stevenson, D. ....	608,458
Eric Hass, Ind. Govt. ....	2,383
Vincent Hallinan, Prog. ....	2,666
Farrell Dobbs, Soc. Workers ....	618
Stuart Hamblen, Prohibition ....	2,147

1956	
Adlai E. Stevenson, D. ....	617,525
Dwight D. Eisenhower, R. ....	719,302
Eric Hass, Ind. Govt. ....	2,080
Farrell Dobbs, Soc. Workers ....	1,098

1960	
John F. Kennedy, D. ....	779,933
Richard M. Nixon, R. ....	757,915
Farrell Dobbs, S.W. ....	3,077
Eric Hass, Ind. Govt. ....	962

1964	
Lyndon B. Johnson, D. ....	991,117
Barry Goldwater, R. ....	559,624
Eric Hass, Ind. Govt. ....	2,544
Clifton DeBerry, S.W. ....	1,177

1968	
Richard M. Nixon, R. ....	658,643
Hubert H. Humphrey, DFL. ....	857,738
George Wallace, Am. ....	68,931
Fred Halstead, S.W. ....	808
Henning Blomen, Ind. Gov. ....	285
Charlene Mitchell, Com. ....	415
Eldridge Cleaver, P. & F. ....	935
Eugene McCarthy, write-ins ....	585

1972	
Richard M. Nixon, R. ....	898,269
George McGovern, DFL. ....	802,346
Louis Fisher, Ind. Gov. ....	4,261
Linda Jenness, S.W. ....	940
Gus Hall, Com. ....	662
John G. Schmitz, Am. ....	31,407
Benjamin Spock, Peo. ....	2,805

1976	
Gerald R. Ford, IR. ....	819,395
Jimmy Carter, DFL. ....	1,070,440
Peter Camejo, S.W. ....	4,149
Roger L. MacBride, Lib. ....	3,529
Gus Hall, Com. U.S.A. ....	1,092
Jules Levin, Ind. Gov. ....	370
Tom Anderson, Am. ....	13,592
Eugene J. McCarthy, McC '76 P. ....	35,490
Lyndon LaRouche, I.D.B. ....	543
Frank P. Zeidler, Soc. ....	354
Margaret Wright, Peo. ....	635

MINNESOTA VOTE FOR GOVERNOR SINCE 1857

1857	
Henry H. Sibley, D. ....	17,790
Alexander Ramsey, R. ....	17,550
	35,340

1859	
Alexander Ramsey, R. ....	21,335
George L. Becker, D. ....	17,582
	38,917

1861	
Alexander Ramsey, R. ....	16,274
E. O. Hamblin, D. ....	10,448
	26,722

1863	
Stephen Miller, R. ....	19,628
H. T. Welles, D. ....	12,739
	32,367

1865	
W. R. Marshall, R. ....	17,318
H. M. Rice, D. ....	13,842
	31,160

1867	
W. R. Marshall, R. ....	34,874
C. E. Flandrau, D. ....	29,502
	64,376

1869	
Horace Austin, R. ....	27,348
George L. Otis, D. ....	25,401
Daniel Cobb, Pro. ....	1,764
	54,513

1871	
Horace Austin, R. ....	46,950
Winthrop Young, D. ....	30,376
S. Mayall, Pro. ....	846
	78,172

1873	
C. K. Davis, R. ....	40,741
A. Barton, D. ....	35,245
S. Mayall, Pro. ....	1,036
	77,022

1875	
J. S. Pillsbury, R. ....	45,073
D. L. Buell, D. ....	35,275
R. F. Humiston, Pro. ....	1,669
	84,017

1877	
J. S. Pillsbury, R. ....	57,071
W. L. Banning, D. ....	39,147
Wm. Meigher, Greenback. ....	2,396
	98,614

1879		
J. S. Pillsbury, R.	57,524	
Edmund Rice, D.	41,524	
	<u>99,048</u>	

1881		
L. F. Hubbard, R.	65,025	
R. W. Johnson, D.	37,168	
	<u>102,193</u>	

1883		
L. F. Hubbard, R.	72,462	
A. Biermann, D.	58,251	
	<u>130,713</u>	

1886		
A. R. McGill, R.	107,064	
A. A. Ames, D.	104,464	
James E. Childs, Pro.	9,030	
	<u>220,558</u>	

1888		
W. R. Merriam, R.	134,355	
Eugene M. Wilson, D.	110,251	
Hugh Harrison, Pro.	17,026	
	<u>261,632</u>	

1890		
W. R. Merriam, R.	88,111	
Thomas Wilson, D.	85,844	
Sidney M. Owen, Alliance	58,513	
Jas. P. Pinkham, Pro.	8,424	
	<u>240,892</u>	

1892		
Knut Nelson, R.	109,220	
Daniel W. Lawler, D.	94,600	
Ignatius Donnelly, Peo.	39,862	
William J. Dean, Pro.	12,239	
	<u>255,921</u>	

1894		
Knut Nelson, R.	147,943	
George L. Becker, D.	53,584	
Sidney M. Owen, Peo.	87,890	
Hans S. Hilleboe, Pro.	6,832	
	<u>296,249</u>	

1898		
William H. Eustis, R.	111,796	
John Lind, Dem.-Peo.	131,980	
Geo. W. Higgins, Pro.	5,299	
W. B. Hammond, Soc.	1,685	
L. C. Long, Midroad Pro.	1,802	
	<u>252,562</u>	

1900		
Samuel R. Van Sant, R.	152,905	
John Lind, Dem.-Peo.	150,651	
Bert B. Haugan, Pro.	5,430	
S. M. Fairchild, Mid. P.	763	
Thos. H. Lucas, So.-Dem.	3,546	
Edward Kriz, Soc.-Lab.	886	
	<u>314,181</u>	

1902		
Samuel A. Van Sant, R.	155,849	
Leonard A. Rosing, D.	99,362	
Thomas J. Meighen, Peo.	4,821	
Chas. Scanlon, Pro.	5,765	
Jay E. Nash, Soc.	2,521	
Thos. Van Lear, Soc.-L.	2,570	
	<u>270,888</u>	

1904		
Robert C. Dunn, R.	140,130	
John A. Johnson, D.	149,992	
Charles W. Dorsett, Pro.	7,577	
Jay E. Nash, Pub. Own.	5,810	
A. W. M. Anderson, S.-L.	2,293	
	<u>303,802</u>	

1906		
A. L. Colu, R.	96,162	
John A. Johnson, D.	168,480	
Chas. W. Dorsett, Pro.	7,223	
O. E. Loftus, Pub. Own.	4,646	
	<u>276,511</u>	

1908		
Jacob F. Jacobson, R.	147,997	
John A. Johnson, D.	175,136	
Geo. D. Haggard, Pro.	7,024	
Beecher Moore, P. O.	6,516	
Wm. W. Allen, Ind.	593	
	<u>337,266</u>	

1910		
Adolph O. Eberhart, R.	164,185	
James Gray, D.	103,779	
J. F. Heiberg, Pro.	8,960	
George E. Barrett, P. O.	11,173	
C. W. Brandborg, Soc.-L.	6,510	
	<u>295,627</u>	

1912		
Adolph O. Eberhart, R.	129,688	
Peter M. Ringdahl, D.	99,659	
David Morgan, P. O.	25,769	
E. E. Lobeck, Pro.	29,876	
P. V. Collins, Prog.	33,455	
	<u>318,447</u>	

1914		
William E. Lee, R.	143,730	
Winfield S. Hammond, D.	156,304	
Tom J. Lewis, Soc.	17,225	
W. G. Calderwood, Pro.	18,582	
Hugh T. Halbert, Prog.	3,553	
Herbert Johnson, Ind. Lab.	3,861	
	<u>343,255</u>	

1916		
J. A. A. Burnquist, R.	245,841	
Thomas P. Dwyer, D.	93,112	
J. O. Bentall, Soc.	26,306	
Thomas J. Anderson, Pro.	19,884	
John P. Johnson, Ind. Lab.	5,476	
	<u>390,619</u>	

1918		
J. A. A. Brunquist, R.	166,515	
Fred E. Wheaton, D.	76,793	
L. P. Berot, S.	7,794	
Olaf O. Stageberg, Nat.	6,648	
David H. Evans, F.-L.	111,948	
	<u>369,698</u>	

1920		
J. A. O. Preus, R.	415,805	
Henrik Shipstead, Indep.	281,402	
L. C. Hodgson, D.	81,293	
Peter J. Sampson, Soc.	5,124	
	<u>783,624</u>	

1922		
J. A. O. Preus, R.	309,756	

# CHAPTER 10 ELECTIONS

Magnus Johnson, F.-L.	295,479
Edward Indrehus, D.	79,903
	<u>685,138</u>

## 1924

Theodore Christianson, R.	406,692
Floyd B. Olson, F.-L.	366,029
Carlos Avery, D.	49,353
Oscar Anderson, Soc. Ind.	3,876
Michael Ferch, Ind. Prog.	9,052
	<u>835,002</u>

## 1926

Theodore Christianson, R.	395,779
Magnus Johnson, F.-L.	266,845
Alfred Jacques, D.	38,008
	<u>700,632</u>

## 1928

Theodore Christianson, R.	549,857
Ernest Lundeen, F.-L.	227,193
Andrew Nelson, D.	213,734
Harris A. Brandbrog, Indus.	3,279
J. O. Bentall, Work. Com.	5,760
	<u>999,823</u>

## 1930

Ray P. Chase, R.	289,528
Floyd B. Olson, F.-L.	473,154
Edward Indrehus, D.	29,109
Karl Reeve, Com.	5,594
	<u>797,385</u>

## 1932

Earle Brown, R.	334,081
Floyd B. Olson, F.-L.	522,438
John E. Regan, D.	169,859
William Schneiderman, Com.	4,807
John P. Johnson, Ind.	1,824
	<u>1,033,009</u>

## 1934

Floyd B. Olson, F.-L.	468,812
Martin A. Nelson, R.	396,359
John E. Regan, D.	176,928
S. K. Davis, Com.	4,334
A. C. Townley, Ind.	4,454
	<u>1,050,887</u>

## 1936

Elmer A. Benson, F.-L.	680,342
Martin A. Nelson, R.	431,841
Earl Stewart, Ind.	7,996
	<u>1,120,179</u>

## 1938

Elmer A. Benson, F.-L.	387,263
Harold E. Stassen, R.	678,839
Thomas Gallagher, D.	65,875
John William Castle, Ind.	899
	<u>1,132,876</u>

## 1940

Harold E. Stassen, R.	654,686
Hjalmar Petersen, F.-L.	459,609
Ed. Murphy, D.	140,021
John William Castle, Ind.	3,175
	<u>1,257,491</u>

## 1942

Harold E. Stassen, R.	409,800
Hjalmer Peterson, F.-L.	299,917

John D. Sullivan, D.	75,151
Martin Mackie, Com.	5,082
Harris A. Brandborg, Indust. Govt.	4,278
	<u>794,228</u>

## 1944

Edward J. Thye, R.	701,185
Byron G. Allen, D.-F.-L.	430,132
Gerald M. York, Indust. Govt.	7,151
	<u>1,138,468</u>

## 1946

Luther W. Youngdahl, R.	519,067
Harold H. Barker, D.-F.-L.	349,565
Rudolph Gustafson, Indust. Govt.	11,716
	<u>880,348</u>

## 1948

Luther W. Youngdahl, R.	643,572
Charles L. Halsted, D.-F.-L.	545,766
Rudolph Gustafson, Ind. Govt.	6,598
Orville E. Olson, Progressive	14,950
	<u>1,210,886</u>

## 1950

Luther W. Youngdahl, R.	635,800
Harry H. Peterson, D.-F.-L.	400,637
Vernon G. Campbell, Indust. Govt.	10,195
	<u>1,046,632</u>

## 1952

C. Elmer Anderson, R.	785,125
Orville L. Freeman, D.-F.-L.	624,480
Martin Fredrickson, S.L.P.	5,227
Eldrid H. Bauers, I.G.	4,037
	<u>1,418,869</u>

## 1954

C. Elmer Anderson, R.	538,865
Orville L. Freeman, D.F. L.	607,099
Ross Schelin, I.G.	5,453
	<u>1,151,417</u>

## 1956

Orville L. Freeman, D.-F.-L.	731,180
Ancher Nelson, R.	685,196
Rudolph Gustafson, I.G.	5,785
	<u>1,422,161</u>

## 1958

Orville L. Freeman, D.-F.-L.	658,326
George MacKinnon, R.	490,731
Arne Anderson, I.G.	10,858
	<u>1,159,915</u>

## 1960

Orville L. Freeman, D.-F.-L.	760,934
Elmer L. Andersen, R.	783,813
Rudolph Gustafson, I.G.	5,518
	<u>1,550,265</u>

## 1962

Karl F. Rolvaag, D.F.L.	619,842
Elmer L. Andersen, R.	619,751
William Braatz, I.G.	7,234
	<u>1,246,827</u>

## 1966

Karl F. Rolvaag, D.F.L.	607,943
Harold LeVander, Rep.	680,593
Kenneth Sachs, Ind. Gov.	6,522
	<u>1,295,058</u>

1970	
Wendell R. Anderson, D.F.L.	737,921
Douglas M. Head, Republican	621,780
Karl Heck, Ind. Govt.	4,781
Jack Kirkham, by write-in votes	961
	1,365,443
1974	
Wendell R. Anderson, D.F.L.	786,787

John W. Johnson, R.	367,722
Jane VanDeusen, S.W.	9,232
Erwin Marquit, Com.	3,570
Harry M. Pool, Amer.	20,454
Richard R. Kleinow, Liber.	2,115
Genevieve Gunderson, I.G.	2,720
James G. (Jim) Miles, Indep.	60,150
	1,252,750

## ANALYSIS OF STATE VOTE: CANDIDATES NOMINATED BY PETITION for PRESIDENT, U.S. SENATOR and GOVERNOR, 1966-1976

1966					1968*					1970				
TOTAL # OF VOTERS					TOTAL # OF VOTERS					TOTAL # OF VOTERS				
1,312,198					1,599,655					1,384,897				
Petitioning Party					Petitioning Party					Petitioning Party				
Petition Candidates:			Petition Candidates:		Petition Candidates:			Petition Candidates:		Petition Candidates:		Petition Candidates:		
U.S. Senator	% of		Governor	% of	President	% of		U.S. Senator	% of		% of	Governor	% of	
	Vote			Vote		Vote			Vote		Vote		Vote	
American	—	—	—	—	68,931	4.30	—	—	—	—	—	—	—	—
Communist	—	—	—	—	415	.02	—	—	—	—	—	—	—	—
Independent	—	—	—	—	—	—	—	—	—	—	—	—	—	—
Industrial Government	5,231	.39	6,522	.49	285	.01	2,484	.17	4,781	.34	—	—	—	—
Libertarian	—	—	—	—	—	—	—	—	—	—	—	—	—	—
MN Peoples	—	—	—	—	—	—	—	—	—	—	—	—	—	—
Peace & Freedom	—	—	—	—	935	.05	—	—	—	—	—	—	—	—
Socialist Workers	5,487	.41	—	—	808	.05	6,122	.44	—	—	—	—	—	—
Int'l Devel. Bank	—	—	—	—	—	—	—	—	—	—	—	—	—	—
McCarthy '76 Principle	—	—	—	—	—	—	—	—	—	—	—	—	—	—
Socialist	—	—	—	—	—	—	—	—	—	—	—	—	—	—
Peoples	—	—	—	—	—	—	—	—	—	—	—	—	—	—
TOTAL VOTE FOR					TOTAL VOTE FOR					TOTAL VOTE FOR				
PETITION CANDIDATES	10,718	.80	6,522	.49	71,374	4.43	8,606	.61	4,781	.34				

1972					1974*					1976				
TOTAL # OF VOTERS					TOTAL # OF VOTERS					TOTAL # OF VOTERS				
1,772,623					1,296,209					1,978,590				
Petitioning Party					Petitioning Party					Petitioning Party				
Petition Candidates:			Petition Candidates:		Petition Candidates:			Petition Candidates:		Petition Candidates:		Petition Candidates:		
U.S. Senator	% of		Governor	% of	President	% of		U.S. Senator	% of		% of	Governor	% of	
	Vote			Vote		Vote			Vote		Vote		Vote	
American	31,407	1.77	—	—	20,454	1.57	13,592	.69	125,612	6.35	—	—	—	—
Communist	662	.03	—	—	3,570	.27	1,092	.06	2,214	6.35	—	—	—	—
Independent	—	—	—	—	60,150	4.64	—	—	—	—	—	—	—	—
Industrial Government	4,261	.24	8,192	.46	2,720	.20	370	.02	—	—	—	—	—	—
Libertarian	—	—	—	—	2,115	.16	3,529	.18	5,478	.28	—	—	—	—
MN Peoples	2,805	.15	—	—	—	—	—	—	—	—	—	—	—	—
Peace & Freedom	—	—	—	—	—	—	—	—	—	—	—	—	—	—
Socialist Workers	940	.05	—	—	9,232	.71	4,149	.21	9,380	.47	—	—	—	—
Int'l Devel. Bank	—	—	—	—	—	—	543	.03	—	—	—	—	—	—
McCarthy '76 Principle	—	—	—	—	—	—	35,490	1.79	—	—	—	—	—	—
Socialist	—	—	—	—	—	—	354	.02	—	—	—	—	—	—
Peoples	—	—	—	—	—	—	635	.03	—	—	—	—	—	—
TOTAL VOTE FOR					TOTAL VOTE FOR					TOTAL VOTE FOR				
PETITION CANDIDATES	40,075	2.24	8,192	.46	98,241	7.55	59,282	3.00	142,682	7.21				

\*Minnesota has two U.S. Senators, each is elected to a six year term; every third election year (year indicated by \*) there is no U.S. Senator to be elected.

# VOTE FOR NOMINATION FOR U.S. SENATOR BY COUNTY SEPTEMBER 14, 1976, PRIMARY ELECTION

County	Total Number of Persons Registered before 7 a.m. on Election Day	Total Number Who Registered on Election Day	Total Number of Persons Who Voted	U. S. SENATOR I-R						U. S. SENATOR D-F-L		
				Total I-R Ballots Counted	Richard "Dick" Franson	JERRY BREKKE	John H. Glover	Roland "Butch" Riemers	Bea Mooney	Total D-F-L Ballots Counted	HUBERT H. HUMPHREY	Dick Bullock
Aitkin .....	5,795	866	3,155	532	127	250	64	28	45	2,502	2,147	277
Anoka .....	64,776	1,750	17,816	2,888	939	1,356	209	107	188	12,532	11,355	1,093
Becker .....	10,672	506	3,000	1,159	129	547	134	112	64	1,490	1,343	110
Beltrami .....	7,244	598	3,073	747	140	376	102	59	78	2,164	1,980	273
Benton .....	9,977	639	4,100	1,139	277	513	147	100	114	2,033	2,019	259
Big Stone .....	3,705	166	1,200	196	30	122	14	20	10	853	795	58
Blue Earth .....	28,675	571	5,395	2,497	274	1,493	122	311	93	2,260	2,089	156
Brown .....	13,983	397	3,124	1,319	175	697	126	92	69	1,468	1,269	147
Carlton .....	11,874	635	5,340	510	118	190	55	38	52	4,250	3,790	410
Carver .....	14,215	248	2,052	987	233	487	69	68	49	951	843	83
Cass .....	9,405	609	3,298	94	213	435	151	130	67	1,978	1,826	239
Chippewa .....	7,163	353	3,059	1,046	211	502	79	58	63	1,815	1,711	82
Chisago .....	4,968	832	3,418	796	176	414	70	46	45	2,261	2,032	186
Clay .....	23,566	601	4,863	1,372	155	527	132	181	82	2,464	2,266	153
Clearwater .....	3,557	252	1,622	227	55	76	43	21	21	1,249	973	207
Cook .....	2,052	205	748	213	34	137	24	16	25	444	382	53
Cottonwood .....	6,504	122	797	338	73	175	33	25	23	426	394	26
Crow Wing .....	17,989	1,580	7,789	3,054	668	1,170	344	225	226	4,203	3,686	408

Dakota .....	87,772	2,296	18,100	6,113	1,631	2,839	515	214	364	10,393	9,621	760
Dodge .....	5,735	146	1,164	557	96	315	55	22	24	569	515	39
Douglas .....	11,570	579	4,186	1,126	111	627	124	70	64	2,761	2,272	397
Faribault .....	9,595	511	3,969	1,737	234	860	195	103	115	1,887	1,707	153
Fillmore .....	8,344	812	3,562	1,768	261	852	199	91	115	1,605	1,386	162
Freeborn .....	17,868	811	5,330	1,870	399	934	159	97	105	3,114	2,799	247
Goodhue .....	17,777	689	5,374	2,640	424	1,462	309	114	105	2,405	2,173	182
Grant .....	3,380	330	1,656	325	30	189	20	25	17	1,257	1,100	110
Hennepin .....	538,394	8,723	96,172	35,413	8,616	21,081	1,529	1,286	1,614	60,759	57,214	3,508
Houston .....	7,683	393	3,046	932	230	299	135	98	69	1,909	1,559	267
Hubbard .....	6,079	459	2,620	834	162	330	93	76	65	1,624	1,410	163
Isanti .....	7,113	200	1,213	337	125	166	29	10	11	829	787	56
Itasca .....	19,309	2,521	11,250	697	124	305	124	51	93	8,929	7,642	1,287
Jackson .....	5,811	98	961	306	91	143	16	21	10	602	547	50
Kanabec .....	4,463	377	1,813	340	97	153	55	30	21	1,316	1,147	135
Kandiyohi .....	15,045	1,054	6,494	734	405	756	148	95	68	2,555	3,937	272
Kittson .....	3,510	117	838	202	33	86	27	20	17	608	558	48
Koochiching .....	2,154	747	3,615	179	28	80	25	11	25	2,812	3,033	493
Lac Qui Parle .....	5,349	343	2,577	684	121	358	53	61	42	1,595	1,451	122
Lake .....	5,956	466	2,719	545	117	169	63	47	80	2,050	1,636	363
Lake of the Woods .....	1,796	209	1,407	268	61	88	53	17	24	1,026	840	144
LeSueur .....	9,756	750	3,132	758	101	474	56	43	48	1,861	1,701	110
Lincoln .....	3,754	107	691	227	61	97	22	16	12	443	390	37
Lyon .....	11,873	365	2,580	947	179	429	72	78	53	1,433	1,299	108
McLeod .....	11,139	503	3,483	1,957	410	834	180	185	83	1,136	1,035	81
Mahnomen .....	2,541	126	1,109	427	46	151	60	70	42	641	561	76
Marshall .....	2,545	129	1,184	355	73	215	42	28	28	559	705	59
Martin .....	11,080	162	1,617	986	164	556	85	57	30	584	502	78
Meeker .....	8,207	167	1,563	511	108	299	29	29	11	921	840	69
Mille Lacs .....	7,587	420	2,644	750	258	271	62	58	35	1,590	1,445	116

# VOTE FOR NOMINATION FOR U.S. SENATOR BY COUNTY SEPTEMBER 14, 1976, PRIMARY ELECTION

County	Total Number of Persons Registered before 7 a.m. on Election Day	Total Number Who Registered on Election Day	Total Number of Persons Who Voted	U. S. SENATOR I-R						U. S. SENATOR D-F-L		
				Total I-R Ballots Counted	Richard "Dick" Franson	JERRY BREKKE	John H. Glover	Roland "Butch" Riemers	Bea Mooney	Total D-F-L Ballots Counted	HUBERT H. HUMPHREY	Dick Bullock
Morrison .....	12,484	689	5,176	1,278	334	515	163	101	67	3,552	3,102	345
Mower .....	20,046	1,366	8,950	1,636	341	616	191	79	97	6,770	5,846	470
Murray .....	5,072	810	3,754	1,139	260	392	108	91	72	2,226	2,035	147
Nicollet .....	12,503	353	2,584	1,208	93	926	50	57	23	1,195	1,072	79
Nobles .....	9,843	88	1,006	352	64	82	65	66	46	580	496	42
Norman .....	4,412	239	1,786	386	44	140	51	85	36	1,296	1,165	139
Olmsted .....	39,809	808	6,554	3,189	481	1,554	324	194	185	2,275	2,098	176
Otter Tail .....	20,359	1,165	7,576	2,404	458	1,370	488	287	225	2,941	3,351	329
Pennington .....	5,477	182	1,061	239	44	112	19	21	16	758	669	62
Pine .....	7,931	590	4,354	791	168	316	98	47	43	3,109	2,720	287
Pipestone .....	5,658	196	1,505	544	110	181	64	70	30	877	763	61
Polk .....	7,110	1,939	5,408	1,113	137	462	145	190	72	3,932	3,456	386
Pope .....	**	**	2,102	1,379	163	539	159	109	121	723	669	51
Ramsey .....	247,471	8,573	86,161		3,775	9,036	1,244	804	1,129		59,898	5,390
Red Lake .....	2,217	45	403	56	7	28	4	8	7	338	309	25
Redwood .....	8,111	177	1,815	844	180	416	74	66	49	863	806	86
Renville .....	9,295	164	1,692	516	116	285	39	33	19	1,058	960	92
Rice .....	16,652	866	6,776	1,946	421	1,004	125	82	82	3,912	3,605	384

Rock .....	5,072	92	1,106	549	56	348	45	34	26	514	476	33
Roseau .....	2,614	243	1,358	465	69	254	44	36	18	806	719	69
St. Louis .....	121,724	4,591	56,600	6,850	1,203	2,486	843	552	723	44,853	38,083	3,820
Scott .....	15,996	370	2,792	693	169	349	48	46	50	1,804	1,524	126
Sherburne .....	12,008	118	2,383	867	163	407	68	53	49	1,337	1,220	106
Sibley .....	6,909	469	3,248	1,839	356	746	181	173	88	872	821	43
Stearns .....	40,233	1,874	13,438	3,200	607	1,437	356	306	195	9,060	7,033	1,584
Steele .....	12,081	382	2,638	504	214	582	108	81	90	500	1,033	114
Stevens .....	5,610	128	1,322	702	99	327	63	53	56	540	498	38
Swift .....	6,121	193	1,939	499	119	247	25	42	23	1,227	1,162	58
Todd .....	9,625	331	2,231	752	147	298	108	74	56	1,279	1,125	122
Traverse .....	3,232	39	614	103	12	59	10	6	10	496	424	55
Wabasha .....	8,526	174	1,577	830	130	374	112	77	49	688	626	57
Wadena .....	5,683	523	3,105	1,308	290	458	216	101	81	1,600	1,395	143
Waseca .....	6,772	340	2,233	1,472	235	888	94	81	76	606	567	25
Washington .....	31,364	1,346	9,570	3,398	1,175	1,860	299	153	281	6,025	7,833	820
Watonwan .....	5,890	187	1,239	629	74	442	24	34	21	572	541	28
Wilkin .....	3,845	72	749	185	19	79	25	25	15	542	478	54
Winona .....	19,922	461	5,246	2,017	546	668	332	127	134	2,955	2,688	234
Wright .....	18,268	524	3,804	1,113	261	596	80	51	45	2,356	2,160	156
Yellow Medicine .....	6,861	310	2,609	791	152	419	70	52	41	1,644	1,494	114
TOTAL .....	1,882,111	66,557	638,382	131,425	32,115	76,183	13,014	9,307	9,150	281,797	317,632	30,262



VOTE FOR NOMINATION FOR REPRESENTATIVE IN CONGRESS  
BY CONGRESSIONAL DISTRICT

First District

	ALBERT H. QUIE	ROBERT C. "BOB" OLSON	Lynn W. Carlson	Marion M. Doxtater
County	I-R	D-F-L	D-F-L	D-F-L
Dakota .....	3,177	2,879	1,809	768
Dodge .....	543	371	135	35
Fillmore .....	1,713	728	520	142
Goodhue .....	2,557	1,400	508	204
Houston .....	913	834	594	195
Olmsted .....	3,139	878	754	249
Rice .....	1,880	1,727	1,114	347
Steele .....	1,246	639	255	104
Wabasha .....	801	358	206	56
Washington .....	4,013	3,927	2,662	1,039
Winona .....	1,977	1,719	706	243
TOTAL .....	21,959	15,460	9,263	3,382

Third District

	BILL FRENZEL	JEROME W. COUGHLIN	Joel Alexander Salterman
County	I-R	D-F-L	D-F-L
Hennepin TOTAL .....	17,877	10,674	6,446

Fourth District

	ANDREW ENGEBRETSON	Dean Fenner
County	I-R	I-R
Ramsey TOTAL .....	9,354	7,388

	Terry Brown	John S. Connolly	Robert W. (Bob) Mattson	Howard J. Parker	BRUCE F. VENTO
	D-F-L	D-F-L	D-F-L	D-F-L	D-F-L
Ramsey TOTAL .....	787	15,669	14,921	537	35,025

Second District

	TOM HAGEDORN	GLORIA GRIFFIN
County	I-R	D-F-L
Blue Earth .....	2,452	1,953
Brown .....	1,241	1,134
Carver .....	948	789
Dakota .....	2,782	3,263
Faribault .....	1,667	1,556
Freeborn .....	1,796	2,524
Hennepin .....	1,925	1,218
LeSueur .....	735	1,388
McLeod .....	1,821	890
Martin .....	972	527
Mower .....	1,550	4,802
Nicollet .....	1,122	944
Scott .....	666	1,319
Sibley .....	1,606	711
Waseca .....	1,349	531
Watonwan .....	610	485
TOTAL .....	23,242	24,034

Fifth District

	RICHARD M. ERDALL	DONALD M. FRASER	Phil Ratle
County	I-R	D-F-L	D-F-L
Anoka .....	826	4,323	688
Hennepin .....	12,581	33,737	2,862
Ramsey .....	32	95	13
TOTAL .....	13,439	38,155	3,563

## REPRESENTATIVE IN CONGRESS

### Sixth District

County	JAMES (JIM) ANDERSON	RICHARD NOLAN
	I-R	D-F-L
Benton .....	1,111	2,126
Big Stone .....	190	793
Chippewa .....	88	1,722
Cottonwood .....	321	396
Hennepin .....	498	1,041
Jackson .....	280	573
Kandiyohi .....	1,416	3,902
Lac Qui Parle .....	611	1,438
Lincoln .....	207	410
Lyon .....	828	1,340
Meeker .....	444	856
Mille Lacs .....	649	1,497
Murray .....	1,016	2,076
Nobles .....	321	525
Pipestone .....	477	765
Redwood .....	773	862
Renville .....	489	993
Rock .....	512	496
Sherburne .....	723	1,241
Stearns .....	2,884	7,483
Wright .....	980	2,179
Yellow Medicine .....	716	1,527
<b>TOTAL</b> .....	16,327	34,241

### Seventh District

County	BOB LEISETH	BOB BERGLAND
	I-R	D-F-L
Aitkin .....	452	2,245
Becker .....	997	1,419
Beltrami .....	729	2,119
Cass .....	907	1,960
Clay .....	1,046	2,404
Clearwater .....	212	1,124
Crow Wing .....	2,197	3,763
Douglas .....	852	2,517
Grant .....	249	1,145
Hubbard .....	667	1,449
Kittson .....	166	585
Lake of the Woods .....	216	952
Mahnomen .....	364	538
Marshall .....	336	745
Morrison .....	1,006	3,209
Norman .....	342	1,194
Otter Tail .....	2,617	3,528
Pennington .....	190	710
Polk .....	988	3,768
Pope .....	882	706
Red Lake .....	47	319
Roseau .....	382	777
Stevens .....	496	525
Swift .....	394	1,162
Todd .....	630	1,214
Traverse .....	96	455
Wadena .....	963	1,514
Wilkin .....	169	519
<b>TOTAL</b> .....	18,592	42,565

513

### Eighth District

County	No primary	JAMES L. OBERSTAR
	I-R	D-F-L
Anoka .....		7,113
Carlton .....		3,942
Chisago .....		2,014
Cook .....		420
Isanti .....		746
Itasca .....		7,928
Kanabec .....		1,158
Koochiching .....		3,214
Lake .....		1,951
Pine .....		2,715
St. Louis .....		36,693
<b>TOTAL</b> .....		67,894

VOTE FOR NOMINATION FOR STATE SENATOR  
AND STATE REPRESENTATIVE BY LEGISLATIVE DISTRICT

SENATE DISTRICT 1

	Beltrami	Kittson	Lake of the Woods	Marshall	Roseau	Pennington	Polk	Red Lake	TOTAL
<b>Senator-District 1</b>									
<b>I-R</b>									
RALPH HVIDSTEN	7	188	245	414	414	207	38	54	1567
<b>D-F-L</b>									
MARV HANSON	56	564	855	661	640	580	126	281	3763
<b>Representative 1A</b>									
<b>I-R</b>									
MILTON A. ARNESON	7	183	235	171	445				1041
<b>D-F-L</b>									
ART BRAUN	55	519	891	302	732				2499
<b>Representative 1B</b>									
<b>I-R</b>									
MAYNARD T. WEDUL				196		212	34	50	492
<b>D-F-L</b>									
JOHN CORBID				403		659	136	307	1505

SENATE DISTRICT 2

	Norman	Polk	Clear-water	Mahnomen	TOTAL
<b>Senator-District 2</b>					
<b>I-R</b>					
Cleo Cleveland	139	656	77	29	901
TOM REVIER	237	389	138	390	1154
<b>D-F-L</b>					
ROGER D. MOE	938	2970	580	442	4930
Allen Potvin	339	749	627	172	1887
<b>Representative 2A</b>					
<b>I-R</b>					
No Primary					
<b>D-F-L</b>					
BILL KELLY	555	2209			2764
<b>Representative 2B</b>					
<b>I-R</b>					
MARLYS SHELSTAD JACKSON	127	390	197	321	1035
<b>D-F-L</b>					
WILLIS EKEN	621	1366	1046	593	3626

SENATE DISTRICT 3

	Beltrami	Itasca	Koochiching	TOTAL
<b>Senator — District 3</b>				
<b>I-R</b>				
No Primary				
<b>D-F-L</b>				
Dushan (Duke) Skorich, Sr.	35	2929	186	3150
Irvin (Jim) Doyle	155	2693	614	3462
BOB LESSARD	490	1735	2672	4897
Muriel I. Dokken	62	1377	174	1613
<b>Representative — 3A</b>				
<b>I-R</b>				
No Primary				
<b>D-F-L</b>				
IRV ANDERSON	662	741		1403
<b>Representative — 3B</b>				
<b>I-R</b>				
SULO J. HERRALA		466		466
<b>D-F-L</b>				
Bob Hall		2603		2603
NORMAN PRAHL		3903		3903
Merle Williams		1457		1457

SENATE DISTRICT 4

	Beltrami	Itasca	Cass	Hubbard	Morrison	Wadena	TOTAL
<b>Senator-District 4</b>							
<b>I-R</b>							
ED SAWYER	568	97	959	741	77	294	2,736
<b>D-F-L</b>							
GERALD (JERRY) WILLET	1,293	311	1,834	1,493	198	567	5,696
<b>Representative-4A</b>							
<b>I-R</b>							
RONALD HAMILTON	613			480			1,093
<b>D-F-L</b>							
DOUG ST. ONGE	1,287			965			2,252
<b>Representative 4B</b>							
<b>I-R</b>							
H. O. "DOC" MORTENSON		99	969	173	82	344	1,667
<b>D-F-L</b>							
GLEN SHERWOOD		317	1,847	313	212	551	3,240

SENATE DISTRICT 5

	St. Louis (TOTAL)
<b>Senator — District 5</b>	
<b>I-R</b>	
No Primary	
<b>D-F-L</b>	
Mike Dotlich	2,833
E. J. Matonich	5,289
GEORGE F. PERPICH	7,521
Will A. Sandstrom	1,754
<b>Representative — 5A</b>	
<b>I-R</b>	
GARY R. GORHAM	348
<b>D.F.L</b>	
Dominic J. Elioff	2,641
PETER X. FUGINA	2,781
Robert Gunderson	284
James M. Sandstrom	954
Cheryl (Luoma) Spolarich	1,515
<b>Representative — 5B</b>	
<b>I-R</b>	
No Primary	
<b>D-F-L</b>	
Robert J. McQuade	2,060
JOHN J. SPANISH	6,831

SENATE DISTRICT 6

	St. Louis	Cook	Lake	TOTAL
Senator — District 6				
I-R				
No Primary				
D-F-L				
DOUGLAS J. "DOUG" JOHNSON	6,013	407	1,878	8,298
Representative — 6A				
I-R				
No Primary				
D-F-L				
JOSEPH R. BEGICH	4,923			4,923
Representative — 6B				
I-R				
Helen Meriam				
Mathias J. (Matt) Kapsch	***SEE RECOUNT			
MICHAEL V. CARR	ADDENDA			
D-F-L				
DAVID BATTAGLIA	1,376	378	1,913	3,667

SENATE DISTRICT 7

	St. Louis (TOTAL)		St. Louis (TOTAL)
<b>Senator — District 7</b>			
<b>I-R</b>		<b>D-F-L</b>	
MIKE KONCZAK	801	Archie J. Johnson	1,421
		WILLARD MUNGER	2,613
<b>D-F-L</b>		<b>Representative — 7B</b>	
SAM G. SOLON	6,382	<b>I-R</b>	
		HARRY R. WELTY	433
<b>Representative — 7A</b>		<b>D-F-L</b>	
<b>I-R</b>		MIKE JAROS	2,912
FLOYD R. SAMWAYS	464		

SENATE DISTRICT 8

	St. Louis (TOTAL)
<b>Senator — District 8</b>	
<b>I-R</b>	
JAMES ULLAND	3,332
<b>D-F-L</b>	
JERRY CLEVELAND	4,759
Alexander N. (Al) Lukovsky	1,712
<b>Representative — 8A</b>	
<b>I-R</b>	
MARK KORTE	484
<b>D-F-L</b>	
Brian J. Halverson	1,574
ARLENE LEHTO	2,702
Ray Murdock	496
<b>Representative — 8B</b>	
<b>I-R</b>	
ED CONRAD	1,449
John A. Larson	1,186
<b>D-F-L</b>	
TOM BERKELMAN	1,951
Lois Kundel	1,290
Roy A. Niemi	439

SENATE DISTRICT 9

	Clay	Other Tail	Wilkin	TOTAL
<b>Senator — District 9</b>				
<b>I-R</b>				
D. H. (DOUG) SILLERS	1,340	7	173	1,520
<b>D-F-L</b>				
SHANNON GRIFFIN	1,626	5	422	2,053
<b>Representative — 9A</b>				
<b>I-R</b>				
GREGG MITCHELL	739			739
<b>D-F-L</b>				
DAVID BEAUCHAMP	1,163			1,163
<b>Representative — 9B</b>				
<b>I-R</b>				
LEE JOHNSON	351	8	173	532
<b>D-F-L</b>				
Don Johnson	137	2	41	180
KEITH LANGSETH	845	3	398	1,246
Ray Korinek	35	1	92	128

## SENATE DISTRICT 10

	Becker	Ottertail	Wadena	TOTAL
<b>Senator — District 10</b>				
<b>I-R</b>				
FRANK H. DE GROAT	1,067	1,734	717	3,518
<b>D-F-L</b>				
COLLIN C. PETERSON	1,254	1,860	730	3,844
<b>Representative — 10A</b>				
<b>I-R</b>				
JIM EVANS	1,062	216	19	1,297
<b>D-F-L</b>				
MARJ JOHNSON	1,252	221	24	1,497
<b>Representative — 10B</b>				
<b>I-R</b>				
Lyle L. Freer		444	383	827
BOB ANDERSON		781	237	1,018
Edmund (Ed) F. Richter		456	257	713
<b>D-F-L</b>				
TED CARR	1,305	557	1,862	
Larry Kneisl	519	307	826	

## SENATE DISTRICT 11

	Grant	Ottertail	Traverse	Douglas	TOTAL
<b>Senator — District 11</b>					
<b>I-R</b>					
IONE LUNDEEN	266	1,181	96	914	2,457
<b>D-F-L</b>					
WAYNE OLHOFT	1,045	1,239	349	1,867	4,500
Vernon J. Bisson	191	231	141	851	1,414
<b>Representative — 11A</b>					
<b>I-R</b>					
PAUL AASNESS	214	761	99		1,074
<b>D-F-L</b>					
GENE WENSTROM	846	874	433		2,153
<b>Representative — 11B</b>					
<b>I-R</b>					
DAVE FJOSLIEN	83	231		1,067	1,381
<b>D-F-L</b>					
MARV JENSEN	261	354		2,261	2,876

## SENATE DISTRICT 12

	Morrison	Todd	Millie Lacs	TOTAL
<b>Senator — District 12</b>				
<b>I-R</b>				
JOHN ALDRICH	1,100	635	270	2,005
<b>D-F-L</b>				
MYRTON O. WEGENER	2,701	1,146	730	4,577
<b>Representative — 12A</b>				
<b>I-R</b>				
BRUCE NELSEN	231	726		957
<b>D-F-L</b>				
GENE KIRCHNER	473	1,038		1,511
<b>Representative — 12B</b>				
<b>I-R</b>				
FRANK M. GUDRIDGE	778		297	1,075
<b>D-F-L</b>				
STEPHEN G. WENZEL	2,460		816	3,276

## SENATE DISTRICT 13

	Crow Wing	Alitkin	Kanabec	TOTAL
<b>Senator — District 13</b>				
<b>I-R</b>				
ANDY ANDOLSHEK	1,619	283	199	2,101
Tom Hawkes	1,423	224	150	1,797
<b>D-F-L</b>				
WINSTON W. BORDEN	3,602	2,086	1,100	6,788
<b>Representative — 13A</b>				
<b>I-R</b>				
RAY NORRGARD	2,172			2,172
<b>D-F-L</b>				
DON SAMUELSON	2,280			2,280
<b>Representative — 13B</b>				
<b>I-R</b>				
MILTON ERICKSON	317	502	333	1,152
<b>D-F-L</b>				
Kenneth Hasskamp	796	579	481	1,856
George Spalj	580	334	268	1,182
M. B. (DOC) NELSEN	276	1,418	398	2,092
Dennis Russell	56	85	83	224
S. R. "Jake" Prindle	13	46	18	77

## SENATE DISTRICT 14

	Carlton	Chisago	Pine	St. Louis	TOTAL
<b>Senator — District 14</b>					
<b>I-R</b>					
No Primary					
<b>D-F-L</b>					
FLORIAN CHMIELEWSKI	2,949	109	2,095	1,036	6,189
Roy C. Carlson	1,251	63	951	532	2,797

**Representative — 14A**

<b>I-R</b>					
DOUGLAS W. CARLSON	160	47	776	28	1,011
<b>D-F-L</b>					
DICK MONCRIEF	1,000	147	2,227	273	3,647

**Representative — 14B**

<b>I-R</b>					
HENRY C. LARSON	844			110	454

**D-F-L**

John L. Shannon  
Michael P. Donahue  
Judy Ilse  
Bruce A. Brown  
MARY MURPHY

\*\*\*SEE RECOUNT ADDENDA

518

## SENATE DISTRICT 15

	Pope	Stevens	Swift	Big Stone	Chippewa	Lac Qui Parle	Yellow Medicine	TOTAL
<b>Senator — District 15</b>								
<b>I-R</b>								
No Primary								
<b>D-F-L</b>								
ROGER STRAND	586	456	1,035	602	836	180	138	3,833
<b>Representative — 15A</b>								
<b>I-R</b>								
Ken Koob	763	165	173					1,101
DELBERT F. ANDERSON	616	531	231					1,378
<b>D-F-L</b>								
WAYNE SCHUMACHER	648	419	675					1,742
<b>Representative — 15B</b>								
<b>I-R</b>								
GENE SMITH		6	81	178	364	53	89	771
<b>D-F-L</b>								
GLEN H. ANDERSON		45	420	724	878	205	151	2,423

## SENATE DISTRICT 16

	Stearns	Meeker	TOTAL
<b>Senator — District 16</b>			
<b>I-R</b>			
RICHARD L. KINZER	1,438	54	1,492
<b>D-F-L</b>			
ED SCHROM	3,865	148	4,013
Patrick (Pat) Flanders	2,370	138	2,508
<b>Representative — 16A</b>			
<b>I-R</b>			
JOE T. NIEHAUS	960		960
<b>D-F-L</b>			
RALPH BRAUN	2,520		2,520
<b>Representative — 16B</b>			
<b>I-R</b>			
ED HUNSTIGER	653	48	701
<b>D-F-L</b>			
B. J. BRINKMAN	2,430	241	2,671

## SENATE DISTRICT 17

	Benton	Sherburne	Stearns	TOTAL
<b>Senator — District 17</b>				
<b>I-R</b>				
PAUL EBERHART	453	187	1,096	1,736
<b>D-F-L</b>				
JACK KLEINBAUM	728	185	2,422	3,335
<b>Representative — 17A</b>				
<b>I-R</b>				
CHARLOTTE HENNINGSGAARD				
Mildred Benner			***SEE RECOUNT ADDENDA	
<b>D-F-L</b>				
AL PATTON	720	178	844	1,742
<b>Representative — 17B</b>				
<b>I-R</b>				
JEFF BLAIR			706	706
<b>D-F-L</b>				
JAMES (JIM) PEHLER			1,439	1,439

519

## SENATE DISTRICT 18

	Benton	Isanti	Mille Lacs	Sherburne	Wright	TOTAL
<b>Senator — District 18</b>						
<b>I-R</b>						
ROBERT (BOB) DUNN	506	235	393	535	273	1,942
<b>D-F-L</b>						
MERT AUGER	1,094	402	579	884	517	3,476
<b>Representative — 18A</b>						
<b>I-R</b>						
MIKE IVES	520	219	361	22		1,122
<b>D-F-L</b>						
DICK WELCH	1,167	426	619	56		2,268
<b>Representative — 18B</b>						
<b>I-R</b>						
BRUCE B. STOLTE				444	234	678
<b>D-F-L</b>						
BOB MC EACHERN				967	607	1,574



## SENATE DISTRICT 19

	Anoka	Chisago	Hennepin	Isanti	TOTAL
<b>Senator — District 19</b>					
<b>I-R</b>					
No Primary					
<b>D-F-L</b>					
JERALD C. (JERRY) ANDERSON	1,531	1,850	166	331	3,878
<b>Representative — 19A</b>					
<b>I-R</b>					
T. ROGER NEWTON	94	677		92	863
<b>D-F-L</b>					
JOHN T. CLAWSON	300	1,794		325	2,419
<b>Representative — 19B</b>					
<b>I-R</b>					
MIKE JENSEN	688		113		801
<b>D-F-L</b>					
TOM MANGAN	1,163		170		1,333

520

## SENATE DISTRICT 20

	Chippewa	Lac Qui Parle	Lincoln	Lyon	Yellow Medicine	TOTAL
<b>Senator — District 20</b>						
<b>I-R</b>						
J. A. (JOE) JOSEFSON	511	575	218	886	466	2,656
<b>D-F-L</b>						
JIM NICHOLS	706	1,088	398	1,103	788	4,083
<b>Representative — 20A</b>						
<b>I-R</b>						
RAY WELKER	541	551		175	434	1,701
<b>D-F-L</b>						
ELLSWORTH SMOGARD	773	1,231		273	841	3,118
<b>Representative — 20B</b>						
<b>I-R</b>						
SANDER (SANDY) A. LUDEMAN			194	597		791
<b>D-F-L</b>						
RUSS STANTON			407	979		1,386

# SENATE DISTRICT 21

	Kandiyohti	Redwood	Renville	Yellow Medicine	TOTAL
<b>Senator — District 21</b>					
<b>I-R</b>					
ALAN CARLSON	1,527	317	349	165	2,358
<b>D-F-L</b>					
Dennis Johnson	833	99	170	171	1,273
ALEC G. OLSON	3,308	360	723	355	4,746
<b>Representative — 21A</b>					
<b>I-R</b>					
Bob Cudd	534				534
DAVID LIEN	995				995
<b>D-F-L</b>					
C. L. "SHORTY" GUNTER	1,609				1,609
Rita Hoffmann	1,044				1,044
John L. Theil	1,404				1,404
<b>Representative — 21B</b>					
<b>I-R</b>					
CARLTON GUSTAFSON	63	311	332	159	865
<b>D-F-L</b>					
A. O. H. SETZEPFANDT "SETZE"	154	429	870	466	1,919

521

# SENATE DISTRICT 22

	Hennepin	McLeod	Meeker	Renville	Wright	TOTAL
<b>Senator — District 22</b>						
<b>I-R</b>						
JOHN BERNHAGEN	0	819	425	118	744	2,106
<b>D-F-L</b>						
DENNIS (DENNY) FRISELL	7	468	488	110	1,186	2,259
<b>Representative — 22A</b>						
<b>I-R</b>						
ADOLPH L. KVAM		642	417	114		1,173
<b>D-F-L</b>						
CLIFF BENSON		326	518	125		969
<b>Representative — 22B</b>						
<b>I-R</b>						
TONY ONNEN	0	110	10		682	802
<b>D-F-L</b>						
HAROLD J. DAHL	8	207	23		1,533	1,771

## SENATE DISTRICT 23

	Blue Earth	Le Sueur	McLeod	Nicollet	Scott	Sibley	TOTAL
<b>Senator — District 23</b>							
<b>I-R</b>							
EARL W. RENNEKE	33	214	997	770	113	1,600	3,727
<b>D-F-L</b>							
No Primary							
<b>Representative — 23A</b>							
<b>I-R</b>							
RAYMOND J. ALBRECHT			839			990	1,829
Jeff Mueller			261			820	1,081
<b>D-F-L</b>							
DOUGLAS P. PETERSON			420			695	1,115
<b>Representative — 23B</b>							
<b>I-R</b>							
SANDOR ROZSA	22	198		727	85		1,032
<b>D-F-L</b>							
CARL M. JOHNSON	88	242		815	212		1,357

522

## SENATE DISTRICT 24

	Dakota	Le Sueur	Rice	Scott	TOTAL
<b>Senator — District 24</b>					
<b>I-R</b>					
AUDREY KNUTSON	16	443	1,459	17	1,935
<b>D-F-L</b>					
CLARENCE M. PURFEERST	23	1,297	3,636	144	5,100
<b>Representative — 24A</b>					
<b>I-R</b>					
ED W. SMISEK	18	369	779	17	1,183
<b>D-F-L</b>					
ROBERT E. VANASEK	25	1,230	1,298	170	2,723
<b>Representative — 24B</b>					
<b>I-R</b>					
MARNIE LUKNIC		108	886		994
<b>D-F-L</b>					
O. E. "ORV" BIRNSTIHL		191	1,952		2,143

# SENATE DISTRICT 25

	Dakota	Goodhue	Wabasha	TOTAL
<b>Senator — District 25</b>				
<b>I-R</b>				
STEVE ENGLER	560	2,355	291	3,206
<b>D-F-L</b>				
SUE ROCKNE	795	1,984	234	3,013
<b>Representative — 25A</b>				
<b>I-R</b>				
JOHN SWITZER	614	942		1,556
<b>D-F-L</b>				
JIM WHITE	1,026	706		1,732
<b>Representative — 25B</b>				
<b>I-R</b>				
DON THOMFORDE		1,419	315	1,734
<b>D-F-L</b>				
VICTOR SCHULZ		1,471	267	1,758

523

# SENATE DISTRICT 26

	Murray	Pipestone	Nobles	Rock	TOTAL
<b>Senator — District 26</b>					
<b>I-R</b>					
VIN WEBER	988	483	315	485	2,271
<b>D-F-L</b>					
MARION (MIKE) MENNING	1,696	806	503	493	3,498
<b>Representative — 26A</b>					
<b>I-R</b>					
LAWRENCE CUNNINGHAM	864	488	53		1,405
<b>D-F-L</b>					
BUZZ ANDERSON	1,620	670	186		2,476
<b>Representative — 26B</b>					
<b>I-R</b>					
WENDELL O. ERICKSON			256	532	788
<b>D-F-L</b>					
DAVID J. MEYERS			251	457	708

## SENATE DISTRICT 27

	Cottonwood	Jackson	Martin	Nobles	Waltonwan	TOTAL
<b>Senator — District 27</b>						
<b>I-R</b>						
GEORGE BENDA	98	289	721	7	522	1,637
<b>D-F-L</b>						
HOWARD D. (HOWIE) OLSON	160	544	493	12	535	1,744
<b>Representative — 27A</b>						
<b>I-R</b>						
No Primary						
<b>D-F-L</b>						
GEORGE MANN	173	564	196	13	14	960
<b>Representative — 27B</b>						
<b>I-R</b>						
DARREL L. PETERSON			642		523	1,165
<b>D-F-L</b>						
ARCHIE PEARSON			286		477	763

524

## SENATE DISTRICT 28

	Brown	Cottonwood	Murray	Nicollet	Redwood	TOTAL
<b>Senator — District 28</b>						
<b>I-R</b>						
CARL JENSEN	1,152	208	115	57	423	1,955
<b>D-F-L</b>						
FLOYD IMKER	1,022	216	341	64	364	2,007
<b>Representative — 28A</b>						
<b>I-R</b>						
GILBERT ESAU	70	214	116		417	817
<b>D-F-L</b>						
EDMUND ZENKER	55	218	364		357	994
<b>Representative — 28B</b>						
<b>I-R</b>						
No Primary						
<b>D-F-L</b>						
A. J. (TONY) ECKSTEIN	1,268			76		1,344

# SENATE DISTRICT 29

	Blue Earth	Nicollet	TOTAL
<b>Senator — District 29</b>			
<b>I-R</b>			
ARNULF UELAND, JR.	2,219	205	2,424
<b>D-F-L</b>			
MONROE "MONTY" PURRIER	1,752	200	1,952
<b>Representative — 29A</b>			
<b>I-R</b>			
RON EVANS	1,041	210	1,251
<b>D-F-L</b>			
DAVID R. CUMMISKEY	929	211	1,140
<b>Representative — 29B</b>			
<b>I-R</b>			
RICHARD (DICK) WIGLEY	1,280		1,280
<b>D-F-L</b>			
THEODORE HALTER	961		961

525

# SENATE DISTRICT 30

	Farbault	Freeborn	Martin	Steele	Waseca	TOTAL
<b>Senator — District 30</b>						
<b>I-R</b>						
JOHN PATTON	1,601	563	74	298	1,301	3,837
<b>D-F-L</b>						
TIMOTHY J. PENNY	1,586	700	35	287	546	3,154
<b>Representative — 30A</b>						
<b>I-R</b>						
KEN DAHMS	1,335	174	63			1,572
<b>D-F-L</b>						
HENRY J. KALIS	1,793	392	43			2,228
<b>Representative — 30B</b>						
<b>I-R</b>						
ROD SEARLE		332		248	984	1,564
Randy Swenson		97		94	489	680
<b>D-F-L</b>						
CHARLES M. BERG		335		270	536	1,141

## SENATE DISTRICT 31

	Freeborn	Mower	TOTAL
<b>Senator — District 31</b>			
<b>I-R</b>			
JOHN E. FRYDENLUND	1,119	644	1,763
<b>D-F-L</b>			
C. R. Baldy Hansen	1,000	1,811	2,811
TOM NELSON	1,231	3,609	4,840
Richard Hoban	52	98	150
<b>Representative — 31A</b>			
<b>I-R</b>			
HENRY J. SAVELKOUL	1,224	25	1,249
<b>D-F-L</b>			
LEE PLUMMER	1,690	165	1,855
<b>Representative — 31B</b>			
<b>I-R</b>			
No Primary			
<b>D-F-L</b>			
LEO J. REDING		4,386	4,386

## SENATE DISTRICT 32

	Dodge	Olmsted	Steele	TOTAL
<b>Senator — District 32</b>				
<b>I-R</b>				
MEL FREDERICK	534	738	854	2,126
<b>D-F-L</b>				
HARLAND L. FOSNESS	487	456	564	1,507
<b>Representative — 32A</b>				
<b>I-R</b>				
JOHN S. BERSDORF	292		894	1,186
<b>D-F-L</b>				
TOM J. SHEA	244		723	967
<b>Representative — 32B</b>				
<b>I-R</b>				
DON L. FRIEDRICH	226	827		1,053
<b>D-F-L</b>				
DARREL R. MILLER	266	515		781

## SENATE DISTRICT 33

	Olmsted (TOTAL)
<b>Senator — District 33</b>	
<b>I-R</b>	
NANCY BRATAAS	1,800
<b>D-F-L</b>	
BERDINE ERICKSON	948
<b>Representative — 33A</b>	
<b>I-R</b>	
J. R. "DICK" KALEY	892
<b>D-F-L</b>	
SISTER ALCANTARA SCHNEIDER	527
<b>Representative — 33B</b>	
<b>I-R</b>	
KEN ZUBAY	891
<b>D-F-L</b>	
PHILIP A. BEARDSLEY	545

## SENATE DISTRICT 34

	Olmsted	Winona	Wabasha	TOTAL
<b>Senator — District 34</b>				
<b>I-R</b>				
JIM ENGA	230	1,613	410	2,253
<b>D-F-L</b>				
ROGER LAUFENBURGER	155	2,442	346	2,943
<b>Representative — 34A</b>				
<b>I-R</b>				
Bill Anderson	83	210	70	363
GLEN HERMANN	227	336	395	958
<b>D-F-L</b>				
RICHARD "DICK" LEMKE	177	555	381	1,113
<b>Representative — 34B</b>				
<b>I-R</b>				
M. J. "MAC" MC CAULEY		1,255		1,255
<b>D-F-L</b>				
TOM STOA		2,030		2,030

# SENATE DISTRICT 35

	Fillmore	Mower	Olmsted	Houston	Winona	TOTAL
<b>Senator — District 35</b>						
<b>I-R</b>						
ELTON R. REDALEN	1,589	611	92	833	123	3,248
<b>D-F-L</b>						
JEROME O. (JERRY) GUNDERSON	1,102	781	55	810	111	2,859
Arnold Onstad	454	341	33	1,056	68	1,952
<b>Representative — 35A</b>						
<b>I-R</b>						
Harvey B. Sathre	306	518	25			849
DICK SHELDON	975	272	57			1,304
<b>D-F-L</b>						
NEIL HAUGERUD	793	1,083	93			1,969
<b>Representative — 35B</b>						
<b>I-R</b>						
MYRON MC KEE	341			764	124	1,229
<b>D-F-L</b>						
AL WIESER, JR.	626			1,756	178	2,560

527

## SENATE DISTRICT 36

## SENATE DISTRICT 37

	Carver	Hennepin	Scott	TOTAL		Hennepin (TOTAL)
<b>Senator — District 36</b>					<b>Senator — District 37</b>	
<b>I-R</b>					<b>I-R</b>	
BJORN ROSSING	826	0	460	1,286	W. G. "BILL" KIRCHNER	1,605
<b>D-F-L</b>					<b>D-F-L</b>	
ROBERT J. "BOB" SCHMITZ	882	0	1,165	2,047	STANLEY W. OLSON	1,375
<b>Representative — 36A</b>					<b>Representative — 37A</b>	
<b>I-R</b>					<b>I-R</b>	
KENNETH J. MC DONALD	869	0		869	J. A. (AL) OSTER	636
<b>D-F-L</b>					<b>D-F-L</b>	
JANICE "JAN" STORMS	826	0		826	SHIRLEY HOKANSON	766
<b>Representative — 36B</b>					<b>Representative — 37B</b>	
<b>I-R</b>					<b>I-R</b>	
WILLIAM G. GOLLA	5		493	498	GEORGE E. EVANS	476
<b>D-F-L</b>					<b>D-F-L</b>	
TED L. SUSS	8		1,108	1,116	JAMES C. "JIM" SWANSON	793



SENATE DISTRICT 38

	Hennepin (TOTAL)
<b>Senator — District 38</b>	
<b>I-R</b>	
BILL BELANGER	1,133
<b>D-F-L</b>	
ROBERT M. BENEDICT	1,890
<b>Representative — 38A</b>	
<b>I-R</b>	
ROBERT E. "BOB" LINDGREN	470
<b>D-F-L</b>	
BRUCE D. WILLIAMSON	985
<b>Representative — 38B</b>	
<b>I-R</b>	
JAMES H. SORENSON	628
<b>D-F-L</b>	
LYLE ABELN	785

SENATE DISTRICT 39

	Hennepin (TOTAL)
<b>Senator — District 39</b>	
<b>I-R</b>	
OTTO BANG	4,080
Joe Matt	2,334
<b>D-F-L</b>	
WESTON "WES" LOEGERING	1,396
<b>Representative — 39A</b>	
<b>I-R</b>	
MARY FORSYTHE	3,474
<b>D-F-L</b>	
No Primary	
<b>Representative — 39B</b>	
<b>I-R</b>	
RAY O. PLEASANT	2,400
<b>D-F-L</b>	
M. Eugene (Gene) Dodge	307
THOMAS E. MAYFIELD	559

528

SENATE DISTRICT 40

	Hennepin (TOTAL)
<b>Senator — District 40</b>	
<b>I-R</b>	
JOHN KEEFE	2,039
<b>D-F-L</b>	
No Primary	
<b>Representative — 40A</b>	
<b>I-R</b>	
DOUGLAS R. (DOUG) EWALD	1,032
<b>D-F-L</b>	
MIKE BYRNE	553
<b>Representative — 40B</b>	
<b>I-R</b>	
JERRY KNICKERBOCKER	1,026
<b>D-F-L</b>	
KITTY ALCOTT	919

SENATE DISTRICT 41

	Hennepin (TOTAL)
<b>Senator — District 41</b>	
<b>I-R</b>	
SALLY OLSEN	2,603
<b>D-F-L</b>	
B. ROBERT (BOB) LEWIS	4,520
<b>Representative — 41A</b>	
<b>I-R</b>	
DOUG McFARLAND	1,154
<b>D-F-L</b>	
JOHN ARLANDSON	2,502
<b>Representative — 41B</b>	
<b>I-R</b>	
TOM "TR" REIERSGORD	1,278
<b>D-F-L</b>	
PAUL "PETE" PETRAFESO	2,256

## SENATE DISTRICT 42

	Hennepin	Wright	TOTAL
<b>Senator — District 42</b>			
<b>I-R</b>			
GEORGE PILLSBURY	2,271	6	2,277
<b>D-F-L</b>			
MARY WILLIS	1,891	33	1,924
<b>Representative — 42A</b>			
<b>I-R</b>			
RONALD MICHAEL SHUN	611	8	619
<b>D-F-L</b>			
TAD JUDE	1,214	38	1,252
<b>Representative — 42B</b>			
<b>I-R</b>			
BOB SEARLES	1,599		1,599
<b>D-F-L</b>			
SANDRA LARSON	846		846

## SENATE DISTRICT 43

	Hennepin (TOTAL)
<b>Senate District — 43</b>	
<b>I-R</b>	
ROLF NELSON	1,960
<b>D-F-L</b>	
EMILY STAPLES	1,998
<b>Representative — 43A</b>	
<b>I-R</b>	
O. J. "LON" HEINITZ	844
<b>D-F-L</b>	
No Primary	
<b>Representative — 43B</b>	
<b>I-R</b>	
JIM HEAP	1,078
<b>D-F-L</b>	
DWAYNE KING	1,467

529

## SENATE DISTRICT 44

	Hennepin (TOTAL)
<b>Senate District — 44</b>	
<b>I-R</b>	
RICHARD "RICK" SATHRE	970
<b>D-F-L</b>	
HUBERT H. "SKIP" HUMPHREY, III	2,044
<b>Representative — 44A</b>	
<b>I-R</b>	
JERRY DEILEY	401
<b>D-F-L</b>	
LYNDON R. CARLSON	889
<b>Representative — 44B</b>	
<b>I-R</b>	
RANDY LANDIS	603
<b>D-F-L</b>	
LEO G. ADAMS	1,034

## SENATE DISTRICT 45

	Hennepin (TOTAL)
<b>Senate District — 45</b>	
<b>I-R</b>	
AL KOWALCZYK	698
<b>D-F-L</b>	
WILLIAM P. "BILL" LUTHER	1,765
<b>Representative — 45A</b>	
<b>I-R</b>	
WM. H. "BILL" SCHREIBER	366
<b>D-F-L</b>	
LINDA SCHEID	848
<b>Representative — 45B</b>	
<b>I-R</b>	
GEORGE W. MAYLEBEN	351
<b>D-F-L</b>	
ROBERT L. "BOB" ELLINGSON	827

## SENATE DISTRICT 46

	Anoka	Ramsey	TOTAL
<b>Senator — District 46</b>			
<b>I-R</b>			
BEN HO	721	143	864
<b>D-F-L</b>			
DAVID D. SCHAAF	2,751	557	3,308
Don Frank	2,526	495	3,021
<b>Representative — 46A</b>			
<b>I-R</b>			
BARB HAAKE	323	142	465
<b>D-F-L</b>			
PAUL McCARRON	2,144	981	3,125
<b>Representative — 46B</b>			
<b>I-R</b>			
R. WAYNE PROVART	387		387
<b>D-F-L</b>			
WAYNE SIMONEAU	2,780		2,780

## SENATE DISTRICT 47

	Anoka (TOTAL)
<b>Senate District — 47</b>	
<b>I-R</b>	
DAVE GATES	910
<b>D-F-L</b>	
GENE MERRIAM	4,178
<b>Representative — 47A</b>	
<b>I-R</b>	
DICK JOHNSON	623
<b>D-F-L</b>	
JOEL JACOBS	2,396
<b>Representative — 47B</b>	
<b>I-R</b>	
MIKE KINDE	343
<b>D-F-L</b>	
GORDON O. VOSS	1,840

## SENATE DISTRICT 48

	Ramsey (TOTAL)
<b>Senate District — 48</b>	
<b>I-R</b>	
ROBERT O. (BOB) ASHBACH	2,520
<b>D-F-L</b>	
BOB LASHOMB	4,445
<b>Representative — 48A</b>	
<b>I-R</b>	
TONY L. BENNETT	996
<b>D-F-L</b>	
STEVE G. NOVAK	2,457
<b>Representative — 48B</b>	
<b>I-R</b>	
JOHN ROSE	1,460
<b>D-F-L</b>	
B. J. "BUD" PHILBROOK	2,534

## SENATE DISTRICT 49

	Anoka	Ramsey	TOTAL
<b>Senator — District 49</b>			
<b>I-R</b>			
Marlene Reid	73	1,111	1,184
PAUL HANSEN	60	1,624	1,684
<b>D-F-L</b>			
JOHN MILTON	451	5,148	5,599
<b>Representative — 49A</b>			
<b>I-R</b>			
Howard Hirsch	51	317	368
JOHN NICHOLS	75	552	627
<b>D-F-L</b>			
HOWARD J. NEISEN	439	2,346	2,785
<b>Representative — 49B</b>			
<b>I-R</b>			
Don Horton		780	780
TOM NEWCOME		1,089	1,089
<b>D-F-L</b>			
MAURICE "MAC" MC COLLAR		2,726	2,726

## SENATE DISTRICT 50

	Ramsey	Washington	TOTAL
<b>Senator — District 50</b>			
<b>I-R</b>			
ALFRED H. EDWALL	635	942	1,577
<b>D-F-L</b>			
JEROME M. HUGHES	2,973	2,744	5,717
<b>Representative — 50A</b>			
<b>I-R</b>			
WILLIAM G. (BILL) JUNGBAUER	43	992	1,035
<b>D-F-L</b>			
MICHAEL J. (MIKE) GEORGE	190	1,769	1,959
Russell R. Larkin	57	1,340	1,397
<b>Representative — 50B</b>			
<b>I-R</b>			
PRISCILLA OLSON	609		609
<b>D-F-L</b>			
DICK KOSTOHRYZ	2,810		2,810

## SENATE DISTRICT 51

	Washington (TOTAL)
<b>Senator — District 51</b>	
<b>I-R</b>	
DAVID R. (DAVE) MILLS	2,885
<b>D-F-L</b>	
Lyle V. Rambo	581
GERRY SIKORSKI	4,828
<b>Representative — 51A</b>	
<b>I-R</b>	
GARY LAIDIG	2,119
<b>D-F-L</b>	
DAVID DOYSCHER	2,882
<b>Representative — 51B</b>	
<b>I-R</b>	
BRUCE LEHMANN	806
<b>D-F-L</b>	
MICHAEL (MIKE) SIEBEN	2,196

## SENATE DISTRICT 52

	Dakota	Washington	TOTAL
<b>Senator — District 52</b>			
<b>I-R</b>			
BOB STASSEN	1,465	0	1,465
<b>D-F-L</b>			
CONRAD M. VEGA	3,512	0	3,512
<b>Representative — 52A</b>			
<b>I-R</b>			
JOHN FLEMING	649		649
<b>D-F-L</b>			
JAMES P. METZEN	1,908		1,908
<b>Representative — 52B</b>			
<b>I-R</b>			
ARTHUR "ART" ALBERTSON	649	0	649
<b>D-F-L</b>			
HARRY SIEBEN, JR.	1,667	0	1,667

## SENATE DISTRICT 53

	Dakota (TOTAL)
<b>Senator — District 53</b>	
<b>I-R</b>	
HOWARD A. KNOTSON	3,254
<b>D-F-L</b>	
ROBERT A. LEBENS	3,576
<b>Representative — 53A</b>	
<b>I-R</b>	
John Schneider	488
RICK TESKE	1,533
<b>D-F-L</b>	
RAY KEMPE	2,587
<b>Representative — 53B</b>	
<b>I-R</b>	
CHARLES C. "CHUCK" HALBERG	1,266
<b>D-F-L</b>	
ROBERT C. "BOB" JENSEN	1,178
Gerry F. Satterfield	281

SENATE DISTRICT 54		SENATE DISTRICT 55			
	Hennepin (TOTAL)		Anoka	Hennepin	TOTAL
<b>Senator — District 54</b>		<b>Senator — District 55</b>			
<b>I-R</b>		<b>I-R</b>			
JOHN DOHERTY	949	JERRY COWAN	172	1,074	1,219
<b>D-F-L</b>		<b>D-F-L</b>			
EDWARD J. GEARTY	4,816	EUGENE STOKOWSKI	720	4,081	4,801
<b>Representative — 54A</b>		<b>Representative — 55A</b>			
<b>I-R</b>		<b>I-R</b>			
DIANE R. ROSENWALD	535	No Primary			
<b>D-F-L</b>		<b>D-F-L</b>			
CARL KROENING	2,194	STANLEY J. FUDRO	637	1,530	2,167
<b>Representative — 54B</b>		<b>Representative — 55B</b>			
<b>I-R</b>		<b>I-R</b>			
DON NELSON	417	No Primary			
<b>D-F-L</b>		<b>D-F-L</b>			
JAMES I. RICE	1,806	JOHN SARNA	57	2,770	2,827
Marvin A. Eakman	229				
Lee Mosher	898				
Michael Paul Weber	163				

SENATE DISTRICT 56		SENATE DISTRICT 57	
	Hennepin (TOTAL)		Hennepin (TOTAL)
<b>Senator — District 56</b>		<b>Senator — District 57</b>	
<b>I-R</b>		<b>I-R</b>	
SAMUEL A. FAULK	1,212	STEVE CARTER	826
<b>D-F-L</b>		<b>D-F-L</b>	
ROBERT J. TENNESSEN	3,336	ALLAN H. SPEAR	3,535
<b>Representative — 56A</b>		<b>Representative — 57A</b>	
<b>I-R</b>		<b>I-R</b>	
GAIL J. DOUGLASS	247	DENNIS HOGAN	293
<b>D-F-L</b>		<b>D-F-L</b>	
JAMES R. CASSERLY	1,267	PHYLLIS KAHN	1,877
<b>Representative — 56B</b>		<b>Representative — 57B</b>	
<b>I-R</b>		<b>I-R</b>	
No Primary		JOHN M. O'NEAL	469
<b>D-F-L</b>		<b>D-F-L</b>	
Lawrence Bail	265	MARTIN OLAV SABO	1,950
TOM BERG	2,387		

## SENATE DISTRICT 58

## SENATE DISTRICT 59

	Hennepin (TOTAL)		Hennepin (TOTAL)
<b>Senator — District 58</b>		<b>Senator — District 59</b>	
<b>I-R</b>		<b>I-R</b>	
HARMON T. OGDahl	3,044	ROBERT A. EICHHORN	1,026
<b>D-F-L</b>		<b>D-F-L</b>	
BETTE J. BEDOR	3,149	STEVE KEEFE	3,370
<b>Representative — 58A</b>		<b>Representative — 59A</b>	
<b>I-R</b>		<b>I-R</b>	
BILL DEAN	1,776	CLYDE GOULD	600
<b>D-F-L</b>		<b>D-F-L</b>	
ELE COLBORN	1,612	LINDA BERGLIN	1,573
<b>Representative — 58B</b>		<b>Representative — 59B</b>	
<b>I-R</b>		<b>I-R</b>	
ARNE CARLSON	1,631	JIM SMALL	480
<b>D-F-L</b>		<b>D-F-L</b>	
JON BREMER	2,032	KEN NELSON	1,971

533

## SENATE DISTRICT 60

## SENATE DISTRICT 61

	Hennepin (TOTAL)		Hennepin (TOTAL)
<b>Senator — District 60</b>		<b>Senator — District 61</b>	
<b>I-R</b>		<b>I-R</b>	
DON G. BOWLES	1,569	MEL HANSEN	2,715
<b>D-F-L</b>		<b>D-F-L</b>	
JACK DAVIES	4,034	FRANK KNOLL	3,852
<b>Representative — 60A</b>		<b>Representative — 61A</b>	
<b>I-R</b>		<b>I-R</b>	
DOROTHY BABCOCK	876	DANIEL "DAN" BIERSDORF	1,873
<b>D-F-L</b>		<b>D-F-L</b>	
JANET CLARK	1,794	JOHN BRANDL	1,773
<b>Representative — 60B</b>		<b>Representative — 61B</b>	
<b>I-R</b>		<b>I-R</b>	
NELS CHRISTENSEN	695	JIM NORMAN	854
<b>D-F-L</b>		<b>D-F-L</b>	
Sharon Braiedy	504	WESLEY J. "WES" SKOGLUND	2,148
STANLEY A. "STAN" ENEBO	2,728		

## SENATE DISTRICT 62

	Ramsey (TOTAL)
<b>Senator — District 62</b>	
<b>I-R</b>	
MICHEAL O'NEILL	2,185
<b>D-F-L</b>	
NEIL DIETERICH	3,725
Mike Fritz	758
Patrick Sweeney	3,536
<b>Representative — 62A</b>	
<b>I-R</b>	
Dave Bailey	318
Rick Evans	461
JOHN D. MAGNUSON	540
<b>D-F-L</b>	
Jake Schroepfer	919
ANN WYNIA	2,957
<b>Representative — 62B</b>	
<b>I-R</b>	
OSCAR M. (OZZIE) GOEDERT	1,049
<b>D-F-L</b>	
WALTER HANSON	3,610

## SENATE DISTRICT 63

	Ramsey (TOTAL)
<b>Senator — District 63</b>	
<b>I-R</b>	
RON SIELOFF	3,758
<b>D-F-L</b>	
RONNIE BROOKS	7,989
<b>Representative — 63A</b>	
<b>I-R</b>	
EUGENE E. CONWAY, SR.	1,263
<b>D-F-L</b>	
RAY W. FARICY	4,767
<b>Representative — 63B</b>	
<b>I-R</b>	
ROSEMARY MC NEELY	2,259
<b>D-F-L</b>	
RICHARD (DICK) COHEN	4,164

## SENATE DISTRICT 64

	Ramsey (TOTAL)
<b>Senator — District 64</b>	
<b>I-R</b>	
LEO F. BURGER	952
<b>D-F-L</b>	
William (Bill) Konopatzki	4,204
PETER P. STUMPF	4,308
<b>Representative — 64A</b>	
<b>I-R</b>	
S. PAL. ASIJA	582
<b>D-F-L</b>	
Ken Benner	679
TOM OSTHOFF	3,694
<b>Representative — 64B</b>	
<b>I-R</b>	
LYN ROBINSON	331
<b>D-F-L</b>	
PEGGY BYRNE	1,794
Jerry Chmielewski	552
Roy R. Ryan	323
Richard (Dick) Zasada	1,645

## SENATE DISTRICT 65

	Ramsey (TOTAL)
<b>Senator — District 65</b>	
<b>I-R</b>	
JOE RHEINBERGER	847
<b>D-F-L</b>	
NICHOLAS D. (NICK) COLEMAN	5,757
<b>Representative — 65A</b>	
<b>I-R</b>	
CHRIS DURAND	369
<b>D-F-L</b>	
FRED C. NORTON	2,555
<b>Representative — 65B</b>	
<b>I-R</b>	
No Primary	
<b>D-F-L</b>	
William Touhy Heine	153
DONALD M. MOE	2,582
Ed. Morse	1,235

## SENATE DISTRICT 66

## SENATE DISTRICT 67

	Ramsey (TOTAL)		Dakota	Ramsey	TOTAL
<b>Senator — District 66</b>		<b>Senator — District 67</b>			
<b>I-R</b>		<b>I-R</b>			
PATRICIA WALKOSZ SCHWEITZER	1,262	STEPHEN J. GARVEY	429	1,111	1,540
<b>D-F-L</b>		<b>D-F-L</b>			
JOHN C. CHENOWETH	7,713	BILL MC CUTCHEON	779	5,948	6,727
<b>Representative — 66A</b>		<b>Representative — 67A</b>			
<b>I-R</b>		<b>I-R</b>			
EUGENE (GENE) PICCOLO	630	JOHN L. MURRAY	443	334	777
<b>D-F-L</b>		<b>D-F-L</b>			
EUGENE WALDORF	3,444	ARNOLD E. KEMPE	808	1,747	2,555
<b>Representative — 66B</b>		<b>Representative — 67B</b>			
<b>I-R</b>		<b>I-R</b>			
MIKE HANEY	597	MICHAEL J. (MIKE) GARVEY		800	800
<b>D-F-L</b>		<b>D-F-L</b>			
John M. Carlson	943	Wm. (Bill) Carlson		647	647
RANDY KELLY	3,690	Robert (Bob) Christensen		309	309
		Steve Hesse		159	159
		Joseph A. (Joe) Pangal		1,934	1,934
		JOHN TOMLINSON		1,983	1,983

*Episcopal priest Jeanette Piccard gives the invocation in the House of Representatives, 1977.*

— Jay Reilly photo

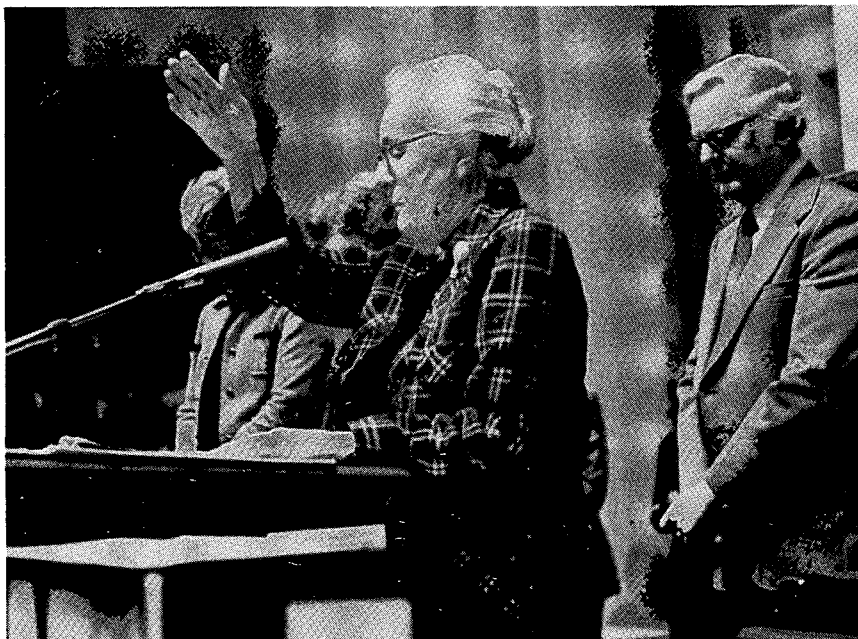



STATE REPRESENTATIVE IN THE LEGISLATURE

Democratic-Farmer-Labor (D-F-L) Nominations

DISTRICT 14B RECOUNT

\*\*\* RECOUNT ADDENDA

County	Certified to the State Canvassing Board	Recounted by State Canvassing Board	Certified by the State Canvassing Board	Certified to the State Canvassing Board	Recounted by State Canvassing Board	Certified by the State Canvassing Board	Certified to the State Canvassing Board	Recounted by State Canvassing Board	Certified by the State Canvassing Board	Certified to the State Canvassing Board	Recounted by State Canvassing Board	Certified by the State Canvassing Board	Certified to the State Canvassing Board	Recounted by State Canvassing Board	Certified by the State Canvassing Board
	Brown			Donahue			Illse			MURPHY			Shannon		
Carlton	729	729	729	120	120	120	309	309	309	629	630	631	150	149	149
St. Louis	94	93	93	1142	1144	1145	316	316	316	715	710	711	98	96	96
TOTAL	823	822	822	1262	1264	1265	624	624	624	1344	1340	1342	248	245	245

STATE REPRESENTATIVE IN THE LEGISLATURE

Independent-Republican (I-R) Nominations

DISTRICT 6B RECOUNT

\*\*\*RECOUNT ADDENDA

County	Certified to the State Canvassing Board	Recounted by State Canvassing Board	Certified by the State Canvassing Board	Certified to the State Canvassing Board	Recounted by State Canvassing Board	Certified by the State Canvassing Board	Certified to the State Canvassing Board	Recounted by State Canvassing Board	Certified by the State Canvassing Board
	CARR			Kapsch			Meriam		
Cook	88	87	87	101	102	102	53	53	53
Lake	306	305	305	114	114	114	123	122	122
St. Louis	62	62	62	209	212	212	51	52	52
TOTAL	456	454	454	424	428	428	227	227	227

536

STATE REPRESENTATIVE IN THE LEGISLATURE

Independent-Republican (I-R) Nominations

DISTRICT 17A RECOUNT

\*\*\*RECOUNT ADDENDA

County	Certified to the State Canvassing board	Recounted by State Canvassing Board	Certified by the State Canvassing Board	Certified to the State Canvassing Board	Recounted by State Canvassing Board	Certified by the State Canvassing Board
	Benner			HENNINGSGAARD		
Benton	412	411	413	253	251	251
Sherburne	56	56	56	197	197	197
Stearns	259	259	259	323	323	323
TOTAL	727	726	728	773	771	771

## VOTE FOR NOMINATION FOR JUDGE OF SEVENTH DISTRICT COURT

**For the Office to Which Chester G. Rosengren  
Was Elected for the Regular Term**

County	Thomas S. Donaho	John F. Fletcher	DONALD A. GRAY	ROGER J. NIERENGARTEN
Becker	462	949	1,030	220
Benton	290	1,068	608	1,787
Clay	816	951	1,316	266
Douglas	733	696	1,855	421
Mille Lacs	271	850	830	388
Morrison	632	1,406	1,432	1,024
Ottertail	3,223	931	2,537	371
Stearns	1,188	2,406	1,823	6,969
Todd	149	364	1,490	162
Wadena	315	629	1,777	175
<b>TOTAL</b>	<b>8,079</b>	<b>10,250</b>	<b>14,698</b>	<b>11,783</b>

**537**

## MINNESOTA GENERAL ELECTION NOVEMBER 2, 1976

Number of Persons Registered before 7 a.m. Election Day ..... 2,111,539  
Number of Persons Who Registered on Election Day ..... 454,147  
Number of Persons Who Voted ..... 1,978,590

### CONSTITUTIONAL AMENDMENT

Necessary majority for ratification of Amendment ..... 989,296  
Amendment — Highway Bonds and the Use of Motor Fuel Taxes

	% of Vote
YES ..... 552,593	32.7
NO ..... 1,134,847	67.3

And it appearing that a majority of the electors voting at said election having  
voted No on the proposed amendment, IT IS HEREBY DECLARED DEFEATED.

## VOTE FOR UNITED STATES PRESIDENT, UNITED STATES SENATOR, AND SUPREME COURT BY COUNTY

## UNITED STATES PRESIDENT and VICE PRESIDENT

## UNITED STATES SENATOR

SUPREME  
COURT

County	Total Registered Voters as of 7 a.m. Election Day	Persons Registering On Election Day	Total Number of Persons Who Voted	Ford and Dole Independent-Republican	Carter and Mondale Democratic-Farmer-Labor	Camejo and Reid Socialist Workers	MacBride and Bergland Libertarian	Hall and Tyner Communist, USA	Levin and Blomen Industrial Government	Anderson and Shackleford American	McCarthy and Stein McCarthy '76 Principle	LaRouche and Evans International Development Bank	Zeldner and Brisbane Socialist	Wright and Spock Peoples	% D-F-L Vote	Jerry Brekke Independent-Republican	Hubert H. Humphrey Democratic-Farmer-Labor	Bill Peterson Socialist Workers	Robin E. Miller Libertarian	Matt Savola Communist	Paul Helm American	% D-F-L Vote	Robert Sheran CHIEF JUSTICE	Walter F. Rogotheske ASSOCIATE JUSTICE
Aitkin	6,204	1,716	7,059	2,476	4,308	11	10	3	0	26	109	1	0	5	62.0	1,808	4,693	28	8	7	391	67.7	5,330	5,404
Anoka	71,950	19,080	79,483	27,863	48,173	278	163	21	7	472	1,298	20	5	15	61.5	13,657	57,571	167	198	26	6,890	73.3	61,536	57,725
Becker	11,475	4,002	12,933	5,611	6,597	2	25	1	1	104	215	6	3	1	52.5	3,900	8,295	85	32	10	335	65.5	10,205	10,168
Beltrami	13,282	4,069	13,469	5,214	7,540	6	46	5	0	175	289	7	0	3	56.8	3,392	9,031	53	64	17	708	68.1	10,435	10,355
Benton	10,869	3,238	11,104	4,099	6,235	34	12	4	8	271	285	11	2	4	56.9	2,294	6,667	79	32	9	1,673	62.0	7,829	8,315
Big Stone	3,871	901	4,097	1,332	2,581	0	0	4	1	42	45	0	0	2	64.4	868	2,882	7	5	5	208	72.5	3,261	3,130
Blue Earth	31,087	5,953	26,155	11,998	12,930	31	28	10	1	91	582	4	4	9	50.3	7,421	16,738	81	53	24	1,381	65.1	21,538	18,159
Brown	14,424	2,944	14,268	7,479	5,792	6	10	3	1	409	330	2	1	6	41.3	4,285	7,179	27	21	3	2,405	61.4	10,985	10,982
Carlton	12,397	3,780	14,091	4,371	9,247	10	22	24	2	29	239	3	3	2	66.3	2,370	11,265	41	36	43	170	80.9	11,820	11,728
Carver	14,776	4,844	16,530	8,199	7,574	8	19	0	2	201	336	3	2	3	46.3	4,724	9,297	38	25	5	2,171	57.2	12,729	12,615
Cass	8,162	2,413	9,516	4,443	5,424	4	23	2	0	159	173	1	1	4	53.0	2,900	6,092	39	20	11	1,132	59.8	7,992	7,862
Chippewa	7,647	1,774	8,177	3,254	4,648	2	8	2	0	56	75	0	0	1	57.8	2,180	5,361	9	7	0	434	67.1	6,376	6,540
Chisago	8,918	3,411	10,932	3,874	6,625	11	20	2	0	142	185	5	2	1	61.0	2,066	7,204	34	15	7	1,387	67.2	8,548	8,495
Clay	25,272	6,813	22,049	10,317	10,876	36	76	12	1	62	319	6	0	3	50.1	6,064	14,619	116	68	27	174	69.4	13,231	13,140
Clewater	3,799	956	4,151	1,374	2,437	0	22	1	7	115	57	0	2	0	60.7	923	2,804	17	23	2	270	69.4	3,064	3,043
Cook	2,173	457	2,160	1,034	1,018	5	2	1	0	27	41	1	0	1	47.8	697	1,326	14	6	0	52	63.3	1,677	1,666
Cottonwood	6,646	2,513	8,010	3,906	3,813	5	2	1	0	46	85	0	1	0	48.5	2,586	4,705	29	12	3	431	60.6	6,450	6,344
Crow Wing	19,468	5,355	20,003	8,072	10,653	38	39	4	7	447	284	8	2	10	54.5	4,751	11,641	88	39	10	2,860	60.0	13,795	13,647
Dakota	94,841	21,358	84,670	37,542	44,253	151	150	22	16	400	1,500	20	13	13	52.6	20,418	55,377	326	231	116	5,885	67.2	54,455	51,841
Dodge	5,013	1,577	6,319	3,446	3,009	1	6	0	2	64	67	1	0	2	45.6	2,212	3,911	14	30	3	371	59.8	5,144	4,966
Douglas	12,388	3,854	13,642	5,910	7,097	4	13	3	1	143	138	2	0	3	53.3	3,712	8,471	31	17	11	1,207	63.0	10,701	10,646
Faribault	10,121	2,190	10,981	5,577	5,049	6	6	2	0	68	118	2	3	2	46.6	3,570	6,288	20	11	2	517	60.4	9,233	9,070
Fillmore	9,222	3,219	11,149	5,984	4,758	2	4	2	0	63	135	5	0	4	43.4	3,951	6,411	17	34	1	405	59.3	8,705	8,491
Freeborn	19,258	4,346	18,179	8,220	9,470	17	28	5	3	61	207	4	1	2	52.6	5,251	11,925	51	34	18	239	68.1	12,289	11,631

Goodhue	18,213	5,498	19,609	9,967	8,926	13	18	5	1	108	271	6	3	3	46.2	6,380	11,144	64	27	10	1,576	58.0	16,244	16,009
Grant	3,541	1,167	4,439	1,635	2,624	1	5	2	0	14	57	0	0	0	60.5	1,126	3,088	6	4	1	143	70.7	3,331	3,308
Hennepin	587,234	93,633	489,837	211,892	257,380	1,013	979	382	147	1,716	9,376	138	130	225	53.2	119,121	316,130	2,489	1,630	723	27,435	67.6	259,516	248,158
Houston	8,019	1,971	9,079	4,853	3,861	3	7	0	1	53	137	4	0	7	43.3	3,004	5,534	39	23	7	204	62.8	7,146	6,766
Hubbard	6,520	1,544	6,666	2,985	3,196	3	6	0	0	162	134	0	0	3	49.3	2,004	3,914	14	20	3	578	59.9	5,115	4,968
Isanti	7,557	3,490	9,550	3,159	6,013	2	11	10	1	84	135	1	0	1	63.9	1,907	6,424	13	10	7	1,053	68.2	7,317	7,274
Itasca	21,006	4,128	20,552	6,646	12,979	12	73	17	2	155	378	9	3	7	64.0	4,220	15,002	72	72	42	763	74.4	15,816	15,501
Jackson	6,035	2,132	7,442	2,870	4,311	5	3	2	0	13	82	1	0	0	59.2	1,926	5,034	17	14	5	266	69.3	6,083	6,015
Kanabec	4,732	1,621	5,403	1,943	3,188	2	3	2	0	93	78	1	0	1	60.0	1,198	3,378	14	12	1	717	63.5	4,175	4,226
Kandiyohi	16,244	4,527	17,264	6,664	9,992	27	15	1	1	170	254	3	2	1	58.3	3,563	11,405	73	30	11	1,740	67.8	12,224	12,012
Kittson	3,625	821	3,748	1,555	2,008	2	7	0	0	13	41	1	0	2	55.3	1,053	2,517	10	0	2	64	68.7	3,004	2,944
Koochiching	7,972	1,735	8,158	2,893	4,846	3	23	4	0	67	167	2	0	2	60.5	1,710	5,999	23	20	6	240	75.0	6,760	6,711
Lac Qui Parle	5,657	1,341	6,198	2,292	3,647	1	4	2	0	60	58	0	0	1	60.1	1,567	4,152	9	6	11	277	68.9	4,795	4,946
Lake	6,247	1,319	6,694	2,313	3,673	3	11	2	0	132	158	1	1	5	60.2	1,465	4,627	11	8	10	493	70.0	5,358	5,273
Lake of the Woods	2,044	248	2,020	757	1,105	1	10	2	1	52	35	1	0	1	56.2	406	1,278	8	9	3	265	64.9	1,555	1,538
Le Sueur	10,261	3,596	11,213	4,565	6,556	6	28	1	0	75	143	3	2	2	57.6	2,887	7,467	22	23	2	960	65.7	8,831	8,634
Lincoln	3,854	1,155	4,383	1,599	2,594	0	1	0	0	31	40	2	0	0	60.8	1,032	3,169	11	5	0	47	74.3	3,353	3,294
Lyon	12,629	3,758	12,671	5,036	7,122	10	16	11	4	74	178	3	0	4	57.2	3,206	8,676	41	21	20	427	70.0	9,800	9,649
McLeod	11,713	3,863	13,319	6,519	6,249	81	24	3	2	140	198	11	4	7	47.2	3,947	7,165	142	30	5	1,456	56.2	9,140	8,863
Mahnomen	2,597	611	2,763	905	1,590	3	2	2	1	37	70	0	1	2	60.8	725	1,824	11	6	1	93	68.6	2,034	1,983
Marshall	4,622	1,545	6,797	2,605	3,744	4	10	1	0	45	78	2	0	0	57.7	1,671	4,697	16	10	4	146	71.8	5,270	5,147
Martin	11,242	3,278	12,695	6,484	5,672	3	8	2	0	155	160	1	1	2	45.4	4,577	6,443	38	26	3	1,291	52.1	10,374	10,058
Meeker	8,633	2,725	9,938	4,097	5,295	3	18	1	0	89	255	2	0	1	54.2	2,723	5,983	14	20	4	1,015	61.3	7,659	7,535
Millie Lacs	7,992	2,351	8,781	3,212	5,172	10	15	3	2	105	145	3	1	2	59.7	1,847	5,634	30	14	4	1,105	65.3	3,901	3,898
Morrison	13,105	2,863	13,809	4,590	8,176	12	24	5	1	195	256	27	1	7	61.5	2,951	8,801	53	52	6	1,488	65.9	9,983	10,618
Mower	21,407	5,306	21,714	8,163	12,837	75	23	6	2	81	290	3	0	7	59.7	4,644	15,351	139	43	15	423	74.5	13,859	12,485
Murray	6,137	1,157	6,526	2,605	3,685	1	2	0	0	17	86	2	0	1	57.6	1,617	4,060	19	14	1	91	70.0	5,190	5,084
Nicollet	13,753	2,940	12,484	6,071	5,777	10	29	3	0	85	258	5	1	6	47.2	4,087	7,265	33	30	5	841	59.3	10,261	9,393
Nobles	10,362	2,803	11,082	4,503	6,034	6	8	0	1	42	135	3	1	2	56.2	2,725	7,765	44	25	5	77	73.0	8,180	7,006
Norman	4,412	1,277	5,248	1,983	2,946	4	7	2	0	20	47	1	1	1	58.8	1,346	3,697	16	6	0	47	72.3	3,889	3,836
Olsted	44,283	10,460	40,709	24,030	14,676	19	46	8	4	329	487	4	6	8	37.0	12,996	22,614	215	152	25	1,799	59.8	22,764	19,925
Otter Tail	21,935	6,691	24,933	12,113	11,881	29	40	5	4	117	312	2	4	3	48.5	8,443	14,434	171	74	17	827	60.2	17,365	17,329
Pennington	5,591	2,854	7,257	3,023	3,787	0	13	1	0	62	58	3	0	1	54.5	1,835	4,884	13	9	2	259	69.8	5,702	5,621
Pine	8,281	2,222	9,103	3,057	5,442	5	16	8	1	182	170	1	0	5	61.2	1,810	6,145	22	13	12	1,063	67.8	6,886	6,811
Pipestone	5,770	1,839	6,523	3,018	3,272	0	2	1	0	19	87	2	0	0	51.1	1,916	4,327	19	8	1	34	68.6	4,985	4,842
Polk	14,127	4,617	17,201	6,552	9,078	0	37	7	2	163	190	4	1	0	56.6	4,288	11,779	46	38	14	504	70.7	13,273	13,449
Pope	*	*	6,267	2,251	3,746	1	3	1	5	61	58	0	0	1	61.1	1,460	4,197	9	10	10	391	69.1	5,032	4,962
Ramsey	314,482	45,739	230,652	86,480	133,682	1,136	485	148	56	970	4,908	60	68	74	58.6	48,330	155,307	1,786	829	312	13,977	70.4	109,910	102,392
Red Lake	2,281	959	2,757	737	1,748	1	5	5	1	59	42	0	1	1	67.2	478	2,038	4	11	4	121	76.7	2,124	2,090
Redwood	8,543	2,758	9,954	4,926	4,525	4	6	2	0	200	151	4	2	2	46.1	3,182	5,346	32	11	3	591	58.3	7,844	7,771
Renville	9,424	2,616	10,768	4,482	5,762	6	7	2	0	116	166	0	0	4	54.6	2,724	6,630	27	14	6	1,577	62.8	8,796	8,747
Rice	18,434	4,830	19,837	8,311	10,590	130	26	4	1	112	419	6	5	3	54.0	5,120	12,597	258	39	48	1,166	65.5	13,450	13,139

# VOTE FOR UNITED STATES PRESIDENT, UNITED STATES SENATOR, AND SUPREME COURT BY COUNTY

		U.S. PRESIDENT AND VICE PRESIDENT													U.S. SENATOR							SUPREME COURT		
	Total Registered Voters as of 7 a.m. Election Day	Persons Registering On Election Day	Total Number Of Persons Who Voted	Ford and Dole Independent-Republican	Carter and Mondale Democratic-Farmer-Labor	Camejo and Reid Socialist Workers	MacBride and Bergland Libertarian	Hall and Tyner Communist, USA	Levin and Blomen Industrial Government	Anderson and Shackleford American	McCarthy and Stein McCarthy '76 Principle	LeRouche and Evans International Development Bank	Zeidler and Brisben Socialist	Wright and Spock Peoples	% D-F-L Vote	Jerry Brekke Independent-Republican	Hubert H. Humphrey Democratic-Farmer-Labor	Bill Peterson Socialist Workers	Robin E. Miller Libertarian	Matt Savola Communist	Paul Helm American	% D-F-L Vote	Robert Sheran CHIEF JUSTICE	Walter F. Rogosheske ASSOCIATE JUSTICE
Rock	5,250	1,662	5,852	2,892	2,769	2	6	3	1	15	47	3	1	0	48.2	1,937	3,633	14	13	6	29	61.3	4,851	4,719
Roseau	5,217	1,846	6,080	2,382	3,215	2	7	6	0	87	50	1	1	1	55.9	1,600	3,862	13	9	7	325	66.4	4,495	4,348
St. Louis	126,947	19,720	115,799	35,331	75,040	455	274	211	31	364	2,256	37	24	52	65.8	19,725	89,724	625	333	264	1,412	80.1	77,647	76,336
Scott	16,518	5,495	17,785	7,154	9,912	6	24	4	1	148	336	1	1	6	56.3	3,747	11,506	31	30	6	1,977	66.5	13,991	13,738
Sherburne	12,145	2,420	11,518	4,361	6,678	14	26	1	1	119	234	3	1	4	58.4	2,451	7,524	36	16	6	1,406	65.8	9,868	9,939
Sibley	7,343	1,639	8,032	3,871	3,752	0	8	4	0	84	138	1	0	2	47.7	2,610	4,330	61	19	3	783	55.5	6,607	5,979
Stearns	44,112	13,243	48,556	19,574	25,027	161	68	21	10	1,290	1,612	20	18	20	52.3	10,076	27,793	387	115	57	8,482	59.2	31,694	32,599
Steele	13,157	4,084	13,895	7,053	6,263	29	20	2	1	92	174	2	2	9	45.9	4,487	7,909	83	28	5	607	60.3	9,505	9,294
Stevens	6,009	1,430	5,951	2,484	3,171	7	8	1	0	17	99	1	1	0	54.8	1,495	3,955	21	19	2	334	67.9	4,726	4,664
Swift	6,462	1,526	6,909	2,190	4,428	5	5	0	6	51	77	0	0	0	65.5	1,259	5,118	18	7	3	404	75.2	5,750	5,699
Todd	9,720	3,610	11,512	4,278	6,530	11	31	1	2	200	186	5	0	4	58.1	2,670	7,201	29	46	4	1,293	64.0	8,992	9,002
Traverse	3,281	677	3,305	1,130	2,020	0	1	0	0	13	41	2	0	0	63.0	716	2,385	9	2	0	104	74.2	2,433	2,577
Wabasha	8,633	2,172	9,224	4,484	4,286	3	21	4	1	71	174	3	1	1	48.3	2,737	5,417	25	42	5	774	60.2	7,426	7,210
Wadena	6,153	1,696	6,621	3,048	3,164	4	16	0	0	110	80	1	0	1	49.3	2,028	3,751	38	18	5	632	58.0	2,986	2,912
Waseca	7,113	2,789	8,803	4,582	4,002	5	16	4	0	49	141	3	3	0	45.3	3,291	4,980	26	13	2	421	57.0	7,298	7,042
Washington	50,551	11,772	48,994	20,716	26,454	101	116	19	6	237	892	16	9	17	54.5	11,931	32,059	208	199	38	3,607	66.7	35,582	34,641
Watsonwan	6,095	1,845	6,752	3,351	3,177	1	3	0	1	47	79	3	0	0	47.7	2,346	3,824	22	7	3	426	57.7	5,583	5,416
Wilkin	3,918	1,237	4,271	1,882	2,103	2	5	0	0	28	88	1	0	1	51.2	1,332	2,764	21	5	2	59	66.1	3,486	3,444
Winona	22,719	5,682	22,108	10,436	10,939	8	22	8	5	66	420	3	3	4	49.2	5,848	14,825	138	85	47	518	69.1	13,392	12,758
Wright	19,389	7,166	23,859	9,314	13,379	13	32	6	3	291	410	2	4	10	57.0	5,174	15,459	44	23	16	2,665	66.1	18,307	18,470
Yellow Medicine	7,028	1,685	7,594	2,946	4,337	2	10	0	0	67	96	1	1	2	58.1	1,934	5,043	27	8	2	448	67.6	6,176	6,119
TOTAL	2,111,539	454,147	1,978,590	819,395	1,070,440	4,149	3,529	1,092	370	13,592	35,490	543	354	635	54.9	478,611	1,290,736	9,380	5,476	2,214	125,612	67.5	1,285,877	1,243,079

% — percentages may not total 100% due to rounding of tenths of percents.

\* — Pope County exempt from voter registration (M.S. 201.021)

# VOTE FOR PRESIDENT AND UNITED STATES SENATOR BY CONGRESSIONAL DISTRICT 1976 GENERAL ELECTION

UNITED STATES PRESIDENT and VICE PRESIDENT										UNITED STATES SENATOR									
DISTRICT	Ford and Dole Independent-Republican	Carter and Mondale Democratic-Farmer-Labor	Camejo and Reid Socialist Workers	MacBride and Bergland Libertarian	Hall and Tyner Communist, USA	Levin and Blomen Industrial Government	Anderson and Shackelford American	McCarthy and Stein McCarthy '76 Principle	LaRouche and Evans International Development Bank	Zeidler and Brisben Socialist	Wright and Spock Peoples	% D.F.L. Vote	Jerry Brekke Independent-Republican	Hubert H. Humphrey Democratic-Farmer-Labor	Bill Peterson Socialist Workers	Robin E. Miller Libertarian	Matt Savola Communist	Paul Helm American	% D.F.L. Vote
1	117,565	120,282	425	368	70	37	1,388	4,078	63	38	65	49.22	68,782	153,711	1,308	792	287	14,434	64.23
2	123,435	125,616	334	377	56	19	1,962	4,350	58	28	65	49.01	74,873	156,505	894	557	125	19,163	62.08
3	125,371	117,923	351	395	78	51	853	3,854	60	41	73	47.35	69,863	158,064	879	685	165	14,424	64.76
4	85,922	133,051	1,132	477	146	56	969	4,884	60	68	74	58.65	48,041	154,519	1,774	820	308	13,909	70.44
5	76,608	136,784	753	563	313	96	805	5,241	77	86	145	61.76	42,989	153,005	1,568	908	564	12,079	72.48
6	104,667	140,420	318	288	67	33	3,247	4,793	69	38	66	55.28	61,481	162,987	1,010	452	103	24,315	65.10
7	102,505	135,192	193	496	67	38	2,737	3,583	83	19	58	55.19	66,336	161,830	983	626	260	15,154	64.64
8	83,322	161,172	643	565	295	40	1,631	4,707	73	36	89	63.81	46,246	190,115	964	636	402	12,134	75.90

## EDITOR'S NOTE:

Information in this publication has been compiled from county canvassing board reports. Copies of these reports are on file in the Office of the Secretary of State, 180 State Office Building, St. Paul, MN 55155. Inquiries about the reports may also be directed to the county auditor in each county.

The tables VOTE FOR PARTISAN OFFICES IN THE STATE LEGISLATIVE DISTRICT BY PRECINCT include votes for candidates for statewide office who received 10,000 votes, candidates for Independent-Republican and Democratic-Farmer-Labor parties for U.S. Congress, and all candidates who filed for the state legislature.

Petition candidates who received under 10,000 votes statewide and petition candidates who filed for U.S. Congress are listed in tables of county vote totals appearing elsewhere in this publication.

VOTE FOR REPRESENTATIVE IN CONGRESS BY COUNTY

First District

	ALBERT H. QUIE I-R	Robert C. "Bob" Olson, Jr. D-F-L	Lloyd Duwe American	% D-F-L Vote
County				
Dakota	24,923	16,780	664	39.6
Dodge	4,816	1,708	70	25.9
Fillmore	8,381	2,297	105	21.3
Goodhue	14,510	4,489	211	23.4
Houston	6,644	2,153	77	24.3
Olmsted	29,430	6,091	428	16.9
Rice	12,507	5,875	251	31.5
Steele	9,693	3,100	114	24.0
Wabasha	6,654	2,233	129	24.8
Washington	26,186	19,214	766	41.6
Winona	14,433	6,690	151	31.4
TOTAL	158,177	70,630	2,966	30.5

Second District

County	TOM HAGEDORN I-R	Gloria Griffin D-F-L	% D-F-L Vote
Blue Earth	14,800	10,603	41.7
Brown	9,601	4,085	29.8
Carver	10,279	5,684	35.6
Dakota	20,397	13,860	40.5
Faribault	7,014	3,683	34.4
Freeborn	9,204	8,161	47.0
Hennepin	12,190	8,010	39.7
Le Sueur	6,215	4,917	44.2
Martin	8,306	4,162	33.4
McLeod	8,183	4,289	34.4
Mower	10,078	9,784	49.3
Nicollet	7,540	4,562	37.7
Scott	9,292	7,787	45.6
Sibley	5,145	2,593	33.5
Waseca	5,618	3,123	35.7
Watonwan	4,460	2,185	32.9
TOTAL	148,322	97,488	39.7

Third District

	BILL FRENZEL I-R	Jerome W. Coughlin D-F-L	Clifford C. Mathias American	% D-F-L Vote
County				
Hennepin	149,013	72,044	4,402	32.0
TOTAL	149,013	72,044	4,402	32.0

Fourth District

County	Andrew Engelbreitson I-R	BRUCE F. VENTO D-F-L	Ralph Schwartz Socialist Workers	Alan W. Uhl No Political Party	Thomas F. Piotrowski Libertarian	% D-F-L Vote
Ramsey	59,767	133,282	1,790	3,040	2,720	66.4
TOTAL	59,767	133,282	1,790	3,040	2,720	66.4

Fifth District

	Richard M. Erdall I-R	DONALD M. FRASER D-F-L	Chris Frank Socialist Workers	Franklin H. Haws Libertarian	Jean T. Brust Workers	Jack O. Kirkham American	% D-F-L Vote
County							
Anoka	6,051	16,250	159	117	47	838	69.3
Hennepin	44,369	121,287	1,659	920	483	2,343	70.8
Ramsey	344	676	6	33	6	8	63.0
TOTAL	50,764	138,213	1,824	1,070	536	3,189	70.7

## Sixth District

County	James (Jim) Anderson I-R	RICHARD NOLAN D-F-L	% D-F-L Vote
Benton .....	4,604	6,050	56.8
Big Stone .....	1,298	2,679	67.4
Chippewa .....	2,904	5,096	63.7
Cottonwood .....	3,713	4,052	52.2
Hennepin .....	5,656	10,795	65.6
Jackson .....	2,781	4,447	61.5
Kandiyohi .....	6,017	10,262	63.0
Lac Qui Parle .....	2,032	4,003	66.3
Lincoln .....	1,474	2,774	65.3
Lyon .....	4,932	7,339	59.8
Meeker .....	4,117	5,558	57.4
Millie Lacs .....	2,828	5,602	66.5
Murray .....	2,403	3,883	61.8
Nobles .....	3,510	5,945	62.9
Pipestone .....	2,433	3,863	61.4
Redwood .....	5,048	4,680	48.1
Renville .....	4,339	6,140	58.6
Rock .....	2,691	2,955	52.3
Sherburne .....	4,085	7,114	63.5
Stearns .....	21,470	24,655	53.5
Wright .....	7,985	15,041	65.3
Yellow Medicine .....	2,881	4,580	61.4
<b>TOTAL .....</b>	<b>99,201</b>	<b>147,507</b>	<b>59.6</b>

## Seventh District

County	Bob Leiseth I-R	BOB BERGLAND D-F-L	Stanley A. Carlson Libertarian	% D-F-L Vote
Aitkin .....	1,493	5,015	107	75.8
Beltrami .....	3,317	9,458	278	72.5
Becker .....	4,283	7,957	164	64.1
Cass .....	3,327	6,464	219	64.6
Clay .....	5,809	14,793	163	71.2
Clearwater .....	887	3,055	97	75.6
Crow Wing .....	5,498	12,545	355	68.2
Douglas .....	3,597	9,511	136	71.8
Grant .....	969	3,331	41	76.7
Hubbard .....	2,161	4,162	106	64.7
Kittson .....	781	2,846	31	77.8
Lake of the Woods .....	396	1,542	37	78.1
Mahnomen .....	1,164	1,447	71	54.0
Marshall .....	1,052	5,498	40	83.4
Morrison .....	2,735	9,882	191	77.2
Norman .....	1,326	3,782	42	73.4
Otter Tail .....	8,078	15,247	210	64.8
Pennington .....	1,510	5,557	48	78.1
Polk .....	3,493	13,153	138	78.4
Pope .....	1,419	4,632	50	75.9
Red Lake .....	431	2,203	37	82.5
Roseau .....	1,231	4,630	64	78.1
Stevens .....	1,385	4,303	44	75.1
Swift .....	1,295	5,393	58	79.9
Todd .....	2,727	8,096	305	72.8
Traverse .....	642	2,534	18	79.3
Wadena .....	2,155	4,092	144	64.0
Wilkin .....	1,181	2,952	20	71.1
<b>TOTAL .....</b>	<b>64,333</b>	<b>174,080</b>	<b>3,214</b>	<b>72.0</b>

## Eighth District

County	JAMES L. OBERSTAR D-F-L	% D-F-L Vote
Anoka .....	41,375	100.0
Carlton .....	12,634	100.0
Chisago .....	8,831	100.0
Cook .....	1,819	100.0
Isanti .....	7,791	100.0
Itasca .....	17,013	100.0
Kanabec .....	4,318	100.0
Koochiching .....	7,207	100.0
Lake .....	6,056	100.0
Pine .....	7,534	100.0
St. Louis .....	92,177	100.0
<b>TOTAL .....</b>	<b>206,755</b>	<b>100.0</b>



# VOTE FOR PARTISAN OFFICES IN STATE LEGISLATIVE DISTRICTS BY PRECINCT

## 1976 GENERAL ELECTION

### DISTRICT 1

#### County

#### BELTRAMI

#### Precincts

	Persons Registered As Of 7:00 a.m. Election Day	Persons Registering On Election Day	Total Number Of Persons Who Voted	Ford and Dole Independent-Republican	Carler and Mondale Democratic-Farmer-Labor	Anderson and Shackleford American	McCarthy and Stein McCarthy '76 Principle	Jerry Brekke Independent-Republican	Hubert H. Humphrey Democratic-Farmer-Labor	Paul Helm American	Bob Leiseth Independent-Republican	Bob Bergland Democratic-Farmer-Labor	Ralph Hvidsten Independent-Republican	Mary Hanson Democratic-Farmer-Labor	Milton A. Ameson Independent-Republican	Art Braun Democratic-Farmer-Labor
Benville .....	32	0	59	15	42	0	0	8	46	3	4	55	12	46	8	51
Hamre .....	27	7	32	4	26	0	0	0	24	2	2	30	5	22	4	27
Lee .....	21	17	30	10	19	0	0	9	21	0	5	25	14	16	10	20
Minnie .....	14	0	13	0	13	0	0	0	12	0	0	13	1	12	0	13
Spruce Grove .....	22	17	37	11	24	0	0	7	29	0	3	33	8	29	9	27
Steenerson .....	20	10	30	1	29	0	0	2	27	1	0	29	4	26	1	26
Unorg. Dist. #1 .....	16	6	21	3	18	0	0	2	18	1	1	19	7	14	7	14
<b>TOTAL .....</b>	<b>152</b>	<b>57</b>	<b>222</b>	<b>44</b>	<b>171</b>	<b>0</b>	<b>0</b>	<b>28</b>	<b>177</b>	<b>7</b>	<b>15</b>	<b>204</b>	<b>51</b>	<b>165</b>	<b>39</b>	<b>178</b>

#### KITTSO

Arveson Twp. ....	32	14	38	15	21	0	0	10	25	0	8	28	16	21	15	21
Cannon Twp. ....	17	7	22	3	17	0	2	5	14	1	5	16	8	14	9	12
Caribou/Peatland .....	34	12	35	15	19	0	0	11	21	0	8	26	11	24	15	20
Clow Twp. ....	41	8	41	24	17	0	0	16	23	2	13	28	18	23	21	20
Davis Twp. ....	50	3	45	11	33	0	0	12	32	1	4	40	25	20	14	29
Deerwood Twp. ....	67	31	83	45	31	0	1	29	45	4	25	56	42	38	39	40
Granville Twp. ....	74	13	73	16	56	0	1	9	64	0	8	63	15	58	25	47
Hallock Twp. ....	69	17	72	22	50	0	0	16	56	0	12	60	14	58	29	42
Hampden Twp. ....	46	6	43	18	24	0	1	11	29	2	12	31	11	32	19	24
Hazelton Twp. ....	73	12	73	20	50	0	1	9	64	0	7	66	18	54	16	57
Hill Twp. ....	34	3	29	13	16	0	0	9	20	0	4	23	5	23	13	15
Jupiter Twp. ....	91	24	108	53	48	2	0	45	58	2	26	82	57	51	63	43
McKinley Twp. ....	28	21	21	3	18	0	0	2	19	0	2	19	6	13	5	16
N. Red River Twp. ....	26	8	31	10	21	0	0	3	27	1	2	29	3	28	9	22
Norway Twp. ....	46	16	52	24	25	2	0	23	27	1	16	33	28	23	25	25
Pelan Twp. ....	29	11	31	6	25	0	0	4	26	1	2	28	12	19	11	20
Percy/Klondike .....	37	9	41	11	27	0	0	6	33	1	3	36	6	34	11	30
Poppleton Twp. ....	63	24	80	20	55	0	1	17	59	3	14	65	27	51	24	55

Richardville Twp. ....	83	17	84	27	52	0	0	12	68	2	3	78	18	66	20	62
Skane Twp. ....	43	4	38	12	26	0	0	11	27	0	2	36	3	35	15	23
S. Red River Twp. ....	20	7	25	7	17	0	0	2	21	0	2	23	2	23	5	19
Spring Brook Twp. ....	58	15	71	29	38	1	1	13	53	5	6	63	31	39	41	28
St. Joseph Twp. ....	35	9	41	5	32	0	3	2	38	0	4	35	8	32	12	29
St. Vincent Twp. ....	88	5	79	53	25	0	1	44	34	1	32	45	36	43	51	28
Svea Twp. ....	35	10	38	13	25	0	0	11	27	0	1	37	14	23	16	22
Tegner Twp. ....	40	13	51	15	35	0	0	16	33	0	6	43	20	30	19	32
Teien Twp. ....	88	35	115	40	71	0	1	25	82	3	22	89	43	67	54	54
Thompson Twp. ....	148	21	154	51	93	1	3	41	112	0	24	123	34	120	69	83
City/Donaldson ....	42	11	48	15	31	0	1	8	39	0	2	44	25	22	17	30
City/Hallock ....	877	151	842	373	425	3	8	251	551	13	205	605	233	596	431	378
City/Halma ....	51	7	50	34	14	0	0	24	25	0	15	35	35	11	33	17
City/Humboldt ....	53	10	47	26	20	0	1	20	27	0	18	28	15	32	27	19
City/Karlstad ....	467	112	452	258	175	1	3	163	262	7	129	300	251	185	256	175
City/Kennedy ....	199	49	218	93	113	1	4	63	136	4	53	157	68	146	109	98
City/Lake Bronson ....	175	46	196	56	120	0	5	33	153	5	32	162	56	133	55	137
City/Lancaster ....	212	39	214	87	111	2	2	53	147	5	30	171	50	157	97	113
City/St. Vincent ....	54	21	67	32	32	0	1	24	40	0	24	43	28	39	32	34
<b>TOTAL</b> .....	3,625	821	3,748	1,555	2,008	13	41	1,053	2,517	64	781	2,846	1,292	2,383	1,722	1,919

## LAKE OF THE WOODS

Dist. No. 1 .....	483	31	411	145	236	8	6	89	275	32	87	311	239	158	175	224
Dist. No. 2 .....																
P.A. ....	135	13	135	56	74	0	1	27	85	18	27	101	54	73	53	76
P.B. ....	260	42	269	105	148	3	5	55	187	18	47	213	91	166	97	162
Dist. No. 3 .....																
P.A. ....	210	36	240	70	148	7	6	35	169	31	40	192	82	151	83	149
P.B. ....	105	10	98	30	58	1	2	10	71	12	10	82	18	75	16	78
Dist. No. 4 .....																
P.A. ....	269	31	300	119	154	8	11	76	175	39	64	224	123	168	110	192
P.B. ....	111	13	112	43	56	6	2	18	65	24	20	90	48	58	52	54
P.C. ....	37	4	32	26	6	0	0	22	6	4	18	14	24	8	27	4
Dist. No. 5 .....																
P.A. ....	275	37	261	107	128	17	1	42	144	66	58	191	11	139	119	133
P.B. ....	159	31	162	56	97	2	1	32	101	21	25	124	59	95	56	99
<b>TOTAL</b> .....	2,044	248	2,020	757	1,105	52	35	406	1,278	265	396	1,542	849	1,091	788	1,171

**KEY:** P — precinct  
Twp — township  
W — ward

% — percentages may not total 100% due to rounding of tenths of percents

\*\* — no figure was supplied by county canvassing board

— or blank space — office not in that precinct

# VOTE FOR PARTISAN OFFICES IN STATE LEGISLATIVE DISTRICTS BY PRECINCT

## 1976 GENERAL ELECTION

### DISTRICT 1

#### County

#### MARSHALL

#### Precinct

Persons Registered As Of 7:00 a.m. Election Day	Persons Registering On Election Day	Total Number Of Persons Who Voted	PRESIDENT AND VICE PRESIDENT				U. S. SENATOR			U. S. REP. DISTRICT 7		STATE SENATOR DISTRICT 1		STATE REP. DISTRICT 1A		STATE REP. DISTRICT 1B	
			Ford and Dole Independent-Republican	Carter and Mondale Democratic-Farmer-Labor	Anderson and Shackleford American	McCarthy and Stein McCarthy '76 Principle	Jerry Brekke Independent-Republican	Hubert H. Humphrey Democratic-Farmer-Labor	Paul Helm American	Bob Leiseth Independent-Republican	Bob Bergland Democratic-Farmer-Labor	Ralph Hvidsten Independent-Republican	Mary Hanson Democratic-Farmer-Labor	Milton A. Ameson Independent-Republican	Art Braun Democratic-Farmer-Labor	Maynard T. Wedul Independent-Republican	John Corbid Democratic-Farmer-Labor
59	21	67	17	43	4	1	14	49	2	11	56	22	45	—	—	22	45
81	18	88	28	52	2	2	17	63	3	6	80	46	41	—	—	25	62
58	24	82	33	40	2	2	24	49	1	7	70	68	13	30	47	—	—
62	29	91	23	63	0	2	11	74	1	7	81	35	51	—	—	11	73
55	25	70	16	45	0	0	11	52	2	2	66	34	32	—	—	11	53
39	5	40	18	18	0	0	17	22	0	3	36	32	8	—	—	19	21
66	18	74	30	41	0	0	17	51	1	11	59	34	35	28	44	—	—
27	33	33	8	24	0	0	6	26	0	3	29	14	18	8	24	—	—
87	35	107	49	49	2	3	37	64	3	17	85	63	37	—	—	51	50
24	2	25	12	10	1	0	8	15	1	6	17	15	9	11	12	—	—
59	11	59	9	48	0	0	6	51	1	3	55	37	21	11	45	—	—
8	3	9	7	2	0	0	6	3	0	4	5	7	2	6	3	—	—
24	14	38	12	25	0	0	7	19	0	3	9	14	22	—	—	13	23
60	4	55	9	38	0	0	5	49	0	4	51	12	43	5	49	—	—
38	0	38	9	26	0	0	9	24	2	8	28	15	22	7	27	—	—
120	38	148	70	69	0	2	44	94	8	29	115	78	68	—	—	74	74
59	24	83	27	50	1	2	21	53	4	16	64	38	44	—	—	25	55
25	7	32	5	22	0	1	7	22	0	4	27	18	14	10	19	—	—
30	14	42	11	30	0	0	8	30	2	10	31	18	23	—	—	15	25
83	20	89	31	49	1	1	23	60	2	19	65	38	47	—	—	35	53
43	4	38	17	16	1	2	16	21	0	10	26	22	14	12	25	—	—
53	33	86	28	51	0	0	17	63	2	9	76	46	39	20	64	—	—
28	7	31	3	28	0	0	3	27	0	1	29	6	22	5	24	—	—
83	27	97	42	46	3	0	29	59	5	20	74	54	40	—	—	39	55
138	41	166	69	91	0	1	32	114	5	20	120	85	78	—	—	50	111
50	30	80	24	50	1	1	22	50	4	11	67	52	27	—	—	22	54
30	5	31	7	22	0	0	8	21	0	4	26	13	18	14	17	—	—
0	13	59	11	46	0	0	9	45	0	8	47	22	35	10	45	—	—
73	40	113	31	74	1	2	18	91	2	8	101	60	52	27	81	—	—
113	24	122	66	49	0	1	50	68	1	32	89	77	42	—	—	58	63
82	23	100	51	42	1	0	23	72	1	13	83	56	40	33	57	—	—

New Solum .....	115	51	137	45	82	1	0	35	92	5	24	110	65	68	—	—	55	81
Oak Park .....	79	31	110	30	73	2	2	16	87	6	11	98	33	74	—	—	15	94
Parker .....	45	2	30	6	23	0	0	3	25	2	1	29	17	13	3	27		
Rollis .....	73	21	94	27	54	3	2	25	59	5	15	74	40	45	24	62		
Sinnott .....	59	14	69	30	34	0	1	24	44	0	13	55	48	18	33	36		
Spruce Valley .....	0	53	143	61	76	0	1	41	95	0	34	104	80	55	57	78		
Tamarac .....	70	23	93	46	44	0	0	21	63	0	13	74	76	16	35	50		
Thief Lake .....	37	14	51	5	45	0	0	4	47	0	0	50	19	32	13	38		
Valley .....	101	0	107	31	64	1	4	30	65	8	24	76	43	59	39	59		
Vega .....	87	34	116	47	61	2	0	22	88	0	11	102	70	41	—	—	45	68
Veldt .....	0	0	0	7	18	0	0	8	18	0	6	19	11	15	8	16	—	—
Viking .....	67	36	103	28	68	1	2	18	67	14	17	82	52	49	—	—	48	50
Wanger .....	85	27	112	23	71	3	0	16	83	2	7	97	81	25	29	74	—	—
Warrenton .....	0	0	50	29	20	0	0	19	28	0	9	39	34	15	—	—	22	27
West Valley .....	0	0	88	37	44	0	2	27	58	2	14	74	50	36	27	57	—	—
Whiteford .....	0	6	31	10	21	0	0	8	21	0	5	23	8	22	11	19	—	—
Wright .....	97	22	108	13	87	3	1	8	89	5	2	106	64	44	13	94	—	—
Alvarado .....	..	..	196	88	102	2	1	48	143	1	34	158	92	98	—	—	71	120
Argyle .....	330	159	457	122	286	0	5	68	355	7	48	388	193	243	—	—	72	366
Grygla .....	86	34	106	30	69	0	0	18	82	3	13	91	31	72	25	78	—	—
Holt .....	..	10	52	15	36	0	0	9	40	0	9	40	17	34	—	—	15	37
Middle River .....	123	46	154	58	82	0	1	38	104	4	37	113	77	68	68	77	—	—
New Folden .....	230	49	232	115	97	0	3	92	127	2	60	160	135	88	—	—	98	123
Oslo .....	156	60	205	75	116	0	3	42	154	4	31	164	76	120	—	—	46	149
Stephen .....	478	112	488	266	217	5	7	141	316	6	83	385	351	129	254	216	—	—
Strandquist .....	81	21	79	20	50	0	0	13	54	2	11	66	41	36	28	47	—	—
Viking .....	71	17	67	29	36	1	0	21	40	3	15	49	37	26	—	—	31	33
Warren W. I .....	395	111	506	241	236	0	8	140	357	7	83	420	305	206	—	—	209	296
Warren W. II .....	..	..	620	298	273	1	12	191	395	5	113	485	336	260	—	—	237	356
<b>TOTAL</b> .....	<b>4,622</b>	<b>1,545</b>	<b>6,797</b>	<b>2,605</b>	<b>3,744</b>	<b>45</b>	<b>78</b>	<b>1,671</b>	<b>4,697</b>	<b>146</b>	<b>1,052</b>	<b>5,498</b>	<b>3,613</b>	<b>3,009</b>	<b>904</b>	<b>1,611</b>	<b>1,434</b>	<b>2,617</b>

## PENNINGTON

Black River Twp. ....	46	19	51	24	23	0	2	19	29	2	17	31	22	27			31	19
Bray .....	33	8	41	16	24	0	0	12	27	0	10	31	19	21			21	19
Clover Leaf .....	34	18	52	26	23	0	0	16	29	3	16	34	29	22			30	22
Deer Park .....	67	22	81	19	47	4	3	10	51	15	13	63	40	38			32	46
Goodridge .....	35	12	38	18	18	0	0	14	21	2	7	37	19	16			19	18
Hickory .....	60	32	85	9	63	3	0	5	72	5	7	76	13	66			20	63
Highlanding .....	108	27	126	24	97	1	0	16	105	4	10	113	36	82			31	91
Kratka .....	65	35	94	31	60	1	0	21	67	6	20	69	38	54			45	49
Mayfield .....	35	19	54	5	48	0	0	5	42	5	4	48	22	30			20	34

# VOTE FOR PARTISAN OFFICES IN STATE LEGISLATIVE DISTRICTS BY PRECINCT

## 1976 GENERAL ELECTION

### DISTRICT 1

#### County

#### PENNINGTON

(continued)

#### Precincts

DISTRICT 1				PRESIDENT AND VICE PRESIDENT				U.S. SENATOR			U.S. REP. DISTRICT 7		STATE SENATOR DISTRICT 1		STATE REP. DISTRICT 1A		STATE REP. DISTRICT 1B	
County	Persons Registered As Of 7:00 a.m. Election Day	Persons Registering On Election Day	Total Number Of Persons Who Voted	Ford and Dole Independent-Republican	Carter and Mondale Democratic-Farmer-Labor	Anderson and Shackleford American	McCarthy and Stein McCarthy '76 Principle	Jerry Brekke Independent-Republican	Hubert H. Humphrey Democratic-Farmer-Labor	Paul Helm American	Bob Leiseth Independent-Republican	Bob Bergland Democratic-Farmer-Labor	Ralph Hvidsten Independent-Republican	Marv Hanson Democratic-Farmer-Labor	Milton A. Ameson Independent-Republican	Art Braun Democratic-Farmer-Labor	Maynard T. Wedul Independent-Republican	John Corbido Democratic-Farmer-Labor
PENNINGTON (continued)																		
Precincts																		
Norden .....	70	87	157	53	90	4	1	24	126	7	19	134	56	96			61	94
North .....	206	146	306	134	164	3	1	74	216	14	57	244	118	180			121	182
Numedal .....	52	22	62	20	29	8	1	10	38	12	19	43	29	33			31	29
Polk Centre .....	39	18	55	17	35	0	0	14	41	0	8	47	18	34			26	29
Reiner .....	48	16	64	13	46	0	0	5	58	0	5	58	11	48			10	52
River Falls .....	67	44	105	42	58	0	0	30	68	4	17	85	43	60			49	56
Rocksbury .....	289	212	501	234	251	3	4	157	325	10	129	365	222	270			217	281
Sanders .....	107	60	163	61	96	1	2	29	110	21	25	133	46	112			58	101
Silverton .....	87	28	102	44	55	0	1	31	68	2	18	84	40	61			42	60
Smiley .....	109	93	187	73	99	5	1	45	126	7	36	142	68	109			80	105
Star .....	96	38	119	14	99	0	0	5	105	7	5	109	24	90			23	93
Wyandotte .....	55	21	73	15	46	0	0	9	61	1	10	62	19	54			25	48
Goodridge, City .....	95	30	89	29	50	1	0	16	64	3	17	69	32	49			30	54
St. Hilaire, City .....	146	69	189	47	137	1	0	29	154	5	18	168	50	135			63	126
Thief River Falls																		
W.1 .....	675	345	877	390	439	8	11	221	611	25	188	676	363	493			328	535
W.2 .....	640	309	790	378	362	2	5	231	518	22	176	595	355	409			311	456
W.3 .....	747	442	915	383	467	6	5	241	624	23	186	696	372	510			352	535
W.4 .....	750	376	927	412	447	5	10	238	530	29	230	658	368	529			357	550
W.5 .....	830	306	954	492	414	6	11	308	598	25	243	687	455	477			424	519
TOTAL	5,591	2,854	7,257	3,023	3,787	62	58	1,835	4,884	259	1,510	5,557	2,927	4,105			2,857	4,266

POLK

Angus	80	28	99	42	57	0	0	24	74	1	7	92	45	51	—	—	27	69
Belgium	34	23	57	4	50	0	0	2	52	0	3	51	6	45			1	52
Brandt	40	14	50	18	23	0	2	17	31	3	12	35	27	23			15	31
Brislet	39	3	42	24	16	0	0	23	18	0	9	32	26	16			22	19
Esther	72	22	88	42	30	2	4	27	54	4	23	64	45	38			37	48
Euclid	100	28	112	31	68	1	2	20	81	6	18	91	47	58			25	82
Farley	44	2	46	15	30	0	1	8	37	0	6	40	18	27			8	37
Helgeland	47	7	46	9	34	1	1	4	38	1	3	40	13	31			11	33
Higdem	41	23	64	19	44	0	0	11	52	1	5	58	22	40			9	54
Keystone	45	27	65	15	44	1	1	12	52	1	6	59	14	51			10	55
Northland	77	52	129	31	85	5	2	18	101	8	13	116	33	94			22	102
Sandsville	36	8	44	23	17	0	0	13	29	0	6	36	17	23			16	27
Tabor	87	15	102	20	74	2	2	8	87	7	5	97	36	63			18	79
TOTAL	742	252	944	293	572	12	15	187	706	32	116	811	349	560			221	688

RED LAKE

Brown's Creek	29	9	32	6	23	2	0	6	20	5	6	24	19	12			15	17
Emardville	72	70	132	56	68	3	1	47	76	7	41	89	58	70			66	65
Equality	95	27	105	9	82	3	1	6	89	7	9	95	20	79			27	76
Garnes	93	55	138	36	86	1	5	25	91	12	18	108	39	88			48	80
Gervais	78	51	113	19	83	3	1	16	86	0	13	95	32	72			45	65
Lake Pleasant	60	32	83	22	59	0	0	13	70	0	13	68	23	59			23	59
Lambert	86	42	116	12	93	5	0	11	92	9	8	101	15	95			34	80
Louisville	82	60	130	29	84	0	8	16	107	2	10	115	31	91			31	91
Poplar River	94	34	114	37	55	11	1	36	65	12	35	75	52	58			59	53
Red Lake Falls (E)	60	21	71	26	41	0	1	17	51	1	16	49	31	38			36	33
Red Lake Falls (W)	33	25	57	11	41	1	2	3	49	2	4	52	15	41			13	42
River	31	18	45	7	36	0	0	5	38	0	4	39	8	36			9	36
Terrebonne	108	39	122	26	84	1	2	22	93	3	16	102	30	88			36	83
Wylie	35	7	38	3	34	0	1	2	36	0	1	36	6	30			9	29
Brooks	91	18	84	30	39	7	0	17	49	12	27	51	31	47			42	41
Oklee	238	109	294	73	185	9	1	37	230	17	33	240	67	197			91	198
Plummer	140	74	176	51	110	1	1	31	126	3	21	145	50	116			66	107
Red Lake Falls (1)	317	125	364	117	212	11	9	70	266	13	62	290	113	236			104	244
Red Lake Falls (2)	258	56	236	73	147	1	3	40	177	7	40	186	78	149			83	145
Red Lake Falls (3)	281	87	307	94	186	0	5	58	227	9	54	243	82	209			95	206
TOTAL	2,281	959	2,757	737	1,748	59	42	478	2,038	121	431	2,203	800	1,811			932	1,750

# VOTE FOR PARTISAN OFFICES IN STATE LEGISLATIVE DISTRICTS BY PRECINCT

## 1976 GENERAL ELECTION

### DISTRICT 1

#### County

#### ROSEAU

#### Precincts

Barnett .....	87	17	76	13	56	0	1	8	65	2	7	67	18	55	15	61
Barto .....	82	82	82	22	56	0	0	12	63	4	10	71	27	50	14	66
Beaver .....	35	12	47	11	30	3	0	9	31	4	9	34	17	25	16	27
Cedarbend .....	66	29	83	28	49	1	1	14	57	9	18	62	31	48	38	42
Deer .....	87	13	87	49	31	0	0	38	42	4	32	52	53	31	40	46
Dewey .....	47	15	62	21	35	1	1	16	41	4	7	55	22	39	18	44
Dieter .....	95	24	119	51	65	0	1	30	82	3	17	98	43	70	85	34
Enstrom .....	133	38	171	36	131	0	1	24	132	11	27	138	49	112	56	108
Falun .....	135	20	138	29	99	2	2	21	108	7	18	118	39	96	43	93
Golden Valley .....	51	18	74	28	43	1	0	24	46	1	23	46	27	44	31	42
Grimstad .....	98	32	115	45	66	0	1	26	82	3	10	102	48	61	58	57
Hereim .....	0	124	124	48	67	0	0	28	90	4	18	106	50	71	35	84
Huss .....	81	11	92	49	34	0	0	40	40	5	39	45	57	26	48	37
Jadis .....	270	55	286	114	155	3	1	68	191	11	46	237	109	163	137	146
Lake .....	233	56	234	105	109	11	3	69	115	43	82	136	117	109	133	93
Laona .....	121	28	128	38	72	9	1	21	84	20	21	97	46	79	52	73
Lind .....	36	9	45	22	21	1	0	20	24	0	17	27	28	14	17	29
Malung .....	158	37	179	51	118	1	1	24	145	4	11	163	49	124	56	122
Mickinock .....	0	173	173	43	119	1	0	37	121	2	26	143	55	111	56	114
Moose .....	70	6	67	24	37	4	0	12	44	11	12	50	32	30	29	38
Moranville .....	201	70	240	102	121	9	0	78	126	4	75	156	119	114	139	92
Nereson .....	46	46	46	14	31	0	0	5	39	0	3	42	13	30	11	33
Palmville .....	20	7	22	17	4	1	0	17	5	0	13	9	16	5	16	5
Pohlitz .....	25	5	28	0	21	0	0	0	25	0	0	28	2	23	10	18
Polonia .....	38	3	38	10	22	1	1	6	30	2	6	32	18	19	4	34
Poplar Grove .....	50	5	50	9	38	0	0	8	41	0	5	44	11	37	6	42

Reine	33	16	49	9	30	0	0	3	41	1	5	42	7	39	8	39
Ross	133	24	126	42	68	0	4	31	85	3	18	98	44	72	61	61
Skagen	69	22	77	23	39	8	1	17	50	10	15	62	36	40	40	37
Soler	65	21	75	16	55	0	0	9	59	2	9	63	14	58	11	63
Spruce	212	76	248	93	140	2	6	59	167	11	24	219	81	157	117	124
Stafford	0	118	118	59	54	0	1	44	70	4	35	80	64	49	60	56
Stokes	0	102	102	24	67	1	1	15	82	2	16	83	27	70	31	69
Badger	140	45	177	49	110	1	2	28	138	2	19	156	47	120	68	106
Greenbush	452	79	445	153	234	3	6	102	293	10	86	327	158	251	132	301
Roosevelt	60	12	62	23	31	0	0	17	32	9	6	52	35	23	38	20
Roseau	1,266	265	1,237	646	509	8	12	452	687	37	268	939	588	596	722	487
Strathcona	27	1	23	15	8	0	0	16	6	0	12	10	15	8	13	9
Warroad	494	130	535	251	240	15	2	152	283	76	166	341	285	227	321	193
<b>TOTAL</b>	5,217	1,846	6,080	2,382	3,215	87	50	1,600	3,862	325	1,231	4,630	2,497	3,296	2,785	3,145
<b>DISTRICT 1A TOTAL</b>	13,047	3,594	14,688	5,678	8,028	173	152	3,694	9,687	711	2,804	11,387	6,171	8,017	6,238	8,024
<b>DISTRICT 1B TOTAL</b>	11,227	4,988	15,137	5,718	8,322	157	167	3,564	10,472	508	2,728	11,904	6,207	8,403	—	5,444
<b>DISTRICT 1 TOTAL</b>	24,274	8,582	29,825	11,396	16,350	330	319	7,258	20,159	1,219	5,532	23,291	12,378	16,420	6,238	8,024
<b>% OF VOTE</b>				40.1	57.6	1.1	1.1	25.4	70.4	4.3	19.2	80.8	42.8	57.2	43.7	56.3
															36.8	63.2

## DISTRICT 2

### County CLEARWATER

#### Precincts

County	CLEARWATER																
Precincts	Persons Registered As Of 7:00 a.m. Election Day	Persons Registering On Election Day	Total Number Of Persons Who Voted	Ford and Dole Independent-Republican	Carter and Mondale Democratic-Farmer-Labor	Anderson and Shackleford American	McCarthy and Stein McCarthy '76 Principle	Jerry Brekke Independent-Republican	Hubert H. Humphrey Democratic-Farmer-Labor	Paul Helm American	Bob Leiseth Independent-Republican	Bob Bergland Democratic-Farmer-Labor	Tom Revler Independent-Republican	Roger D. Moe Democratic-Farmer-Labor	Bill Kelly Democratic-Farmer-Labor	Marlys Shelstad Jackson Independent-Republican	Willis Eken Democratic-Farmer-Labor
Bagley .....	608	186	666	257	359	8	11	161	455	26	164	466	261	363		206	416
Bear Creek Twp .....	87	16	87	25	47	3	2	20	55	6	18	57	28	52		26	56
Clearbrook .....	284	63	311	138	150	10	1	91	187	16	71	217	156	129		112	171
Clover Twp .....	55	8	56	27	24	3	0	20	28	7	17	36	30	21		16	37
Copley Twp .....	408	81	407	156	230	5	4	93	289	19	83	311	166	231		123	274
Dudley Twp .....	94	33	109	37	66	0	3	17	81	7	17	87	39	64		21	83
Eddy Twp .....	162	32	184	57	103	11	3	40	118	20	41	136	102	76		49	127



## DISTRICT 2

## County

## CLEARWATER

(continued)

## Precincts

	Persons Registered As Of 7:00 a.m. Election Day	Persons Registering On Election Day	Total Number Of Persons Who Voted	Ford and Dole Independent-Republican	Carler and Mondale Democratic-Farmer-Labor	Anderson and Shackleford American	McCarthy and Stein McCarthy '76 Principle	Jerry Brekke Independent-Republican	Hubert H. Humphrey Democratic-Farmer-Labor	Paul Heim American	Bob Leiseth Independent-Republican	Bob Bergland Democratic-Farmer-Labor	Tom Revier Independent-Republican	Roger D. Moe Democratic-Farmer-Labor	Bill Kelly Democratic-Farmer-Labor	Marlys Sheistad Jackson Independent-Republican	Willis Eken Democratic-Farmer-Labor
Falk Twp .....	119	35	136	38	86	8	1	27	88	17	22	107	46	84		38	94
Gonvick .....	163	59	202	91	97	4	3	63	123	6	57	137	82	109		60	124
Greenwood Twp .....	45	10	51	14	35	0	0	12	34	1	15	34	18	31		9	38
Hangaard Twp .....	15	7	21	3	15	3	0	1	15	4	0	19	9	12		3	17
Holst Twp .....	126	42	159	44	104	3	3	30	118	5	32	123	73	77		45	101
Itasca Twp .....	103	12	90	33	49	0	5	24	55	5	23	58	38	40		31	51
LaPrairie Twp. ....	75	57	115	15	83	4	0	11	94	8	19	90	31	78		27	79
Leon Twp .....	162	42	187	74	101	9	1	41	118	23	37	145	98	80		49	123
Leonard .....	27	3	26	16	8	1	1	13	12	1	12	14	16	8		13	11
Minerva Twp .....	131	26	135	27	98	5	0	24	95	7	22	101	51	76		30	94
Moose Creek Twp .....	76	16	80	15	61	1	1	11	60	7	11	68	23	49		15	62
Nora Twp .....	185	22	190	43	134	2	2	37	140	7	30	156	69	117		40	146
Pine Lake Twp .....	194	34	196	53	118	11	4	29	131	26	37	146	82	104		43	142
Popple Twp .....	199	42	211	55	140	2	5	50	148	8	42	160	72	131		51	155
Rice Twp .....	60	8	56	27	26	0	0	19	30	5	23	32	33	19		25	27
Shevlin .....	105	19	102	26	63	6	0	19	74	4	20	78	34	60		25	70
Shevlin Twp .....	142	46	166	44	109	5	4	30	117	14	29	125	57	104		36	120
Sinclair Twp .....	97	23	104	40	51	9	3	29	58	15	34	65	61	38		38	56
Winsor Twp .....	77	34	104	19	80	2	0	11	81	6	11	87	37	59		20	79
<b>TOTAL</b> .....	3,799	956	4,151	1,374	2,437	115	57	923	2,804	270	887	3,055	1,712	2,212		1,151	2,753

## MAHNOMEN

Beaulieu Twp ....	76	14	80	22	47	2	2	22	52	2	34	36	51	28		21	55
Bejou .....	67	19	74	17	52	0	0	19	50	2	23	47	31	43		16	57
Chief .....	99	5	95	40	51	1	0	34	53	3	43	45	54	40		35	58
Clover .....	39	14	44	13	29	0	1	7	36	1	11	31	13	31		9	34

Gregory .....	64	16	70	11	55	0	0	15	53	1	17	52	24	44	9	61
Heier .....	72	28	94	12	73	0	2	13	77	1	14	79	20	74	11	79
Island Lake .....	106	43	136	32	89	2	2	27	100	3	35	94	39	93	28	100
LaGarde .....	88	17	88	21	56	1	3	16	65	4	39	39	53	30	21	59
Lake Grove .....	114	52	137	19	100	2	9	24	100	4	52	77	79	56	28	103
Marsh Creek .....	78	9	80	40	36	0	2	25	46	5	38	37	53	26	21	56
Oakland .....	84	41	118	41	59	3	3	36	73	2	61	47	70	45	37	73
Pembina .....	276	58	302	114	161	2	9	97	179	10	170	115	194	99	83	199
Popple Grove .....	113	13	113	32	71	4	2	21	81	10	40	68	58	55	26	80
Rosedale .....	118	12	106	51	49	3	2	45	57	1	60	40	76	28	39	64
Little Elbow .....	50	15	51	25	21	0	1	23	22	3	29	19	32	15	26	20
Twin Lakes .....	138	71	177	27	130	0	1	17	140	4	29	138	41	126	27	138
City of Bejou .....	68	17	69	15	45	2	1	19	43	4	19	40	29	33	19	44
City of Mahanomen .....	770	112	728	285	369	15	22	205	467	23	362	336	447	252	221	479
City of Waubun .....	177	55	201	88	97	0	8	60	130	5	88	107	122	77	66	127
<b>TOTAL .....</b>	<b>2,597</b>	<b>611</b>	<b>2,763</b>	<b>905</b>	<b>1,590</b>	<b>37</b>	<b>70</b>	<b>725</b>	<b>1,824</b>	<b>93</b>	<b>1,164</b>	<b>1,447</b>	<b>1,486</b>	<b>1,195</b>	<b>743</b>	<b>1,886</b>

## NORMAN

Ada W-1 .....	422	115	482	234	221	1	8	165	294	2	151	318	236	238	361	—	—
Ada W-2 .....	607	122	643	318	301	0	5	204	419	6	201	427	282	349	496	—	—
Anthony .....	78	22	88	28	56	0	2	22	65	0	16	71	32	56	82	—	—
Bear Park .....	197	22	187	53	126	1	0	40	142	2	39	147	44	139	—	32	151
Boruh .....	50	24	69	12	52	0	0	6	62	0	7	61	31	37	62	—	—
Flom .....	135	34	172	37	125	0	1	29	133	2	34	133	56	111	—	23	146
Fossum .....	84	22	113	55	54	0	1	37	68	1	49	60	62	48	—	28	81
Gary .....	151	29	155	51	94	1	1	30	119	1	30	120	41	108	—	29	121
Good Hope .....	54	9	57	29	26	0	0	10	44	0	8	48	22	34	45	—	—
Green Meadow .....	91	17	99	22	73	1	1	16	81	1	10	87	46	51	—	11	85
Halstad Twp .....	119	51	154	65	79	1	2	53	98	1	49	102	60	92	115	—	—
Halstad Cities .....	307	96	356	148	184	0	3	88	256	2	85	259	111	235	290	—	—
Hegne .....	50	20	71	27	41	0	0	12	55	2	19	49	39	37	62	—	—
Hendrum Twp .....	91	42	119	39	71	3	1	24	87	4	32	84	39	76	96	—	—
Hendrum Cities .....	168	46	203	93	100	0	0	59	131	3	100	103	64	125	149	—	—
Home Lake .....	57	37	101	25	72	0	0	11	86	2	17	80	25	73	—	8	92
Lake Ida .....	85	28	105	28	70	1	2	22	79	0	14	86	49	54	—	15	89
Lee .....	87	44	122	32	86	0	1	16	104	0	17	102	27	92	106	—	—

# VOTE FOR PARTISAN OFFICES IN STATE LEGISLATIVE DISTRICTS BY PRECINCT

## 1976 GENERAL ELECTION

### DISTRICT 2

#### County

#### NORMAN

(continued)

#### Precincts

	Persons Registered As Of 7:00 a.m. Election Day	Persons Registering On Election Day	Total Number Of Persons Who Voted	PRESIDENT AND VICE PRESIDENT				U.S. SENATOR			U.S. REP. DISTRICT 7		STATE SENATOR DISTRICT 2		STATE REP. DISTRICT 2A		STATE REP. DISTRICT 2B
				Ford and Dole Independent-Republican	Carter and Mondale Democratic-Farmer-Labor	Anderson and Shackleford American	McCarthy and Stein McCarthy '76 Principle	Jerry Brekke Independent-Republican	Hubert H. Humphrey Democratic-Farmer-Labor	Paul Helm American	Bob Leiseth Independent-Republican	Bob Bergland Farmer-Labor	Tom Revier Independent-Republican	Roger D. Moe Democratic-Farmer-Labor	Bill Kelly Democratic-Farmer-Labor	Mariys Sheistad Jackson Independent-Republican	Willis Eken Democratic-Farmer-Labor
Lockhart .....	76	15	79	32	44	1	1	20	55	3	18	59	35	43	68	—	—
Mary .....	82	19	99	17	75	0	0	7	91	0	10	87	50	39	90	—	—
McDonaldsville .....	116	43	154	74	71	0	4	48	103	1	36	114	70	82	124	—	—
Perley .....	64	17	75	20	50	0	1	14	55	0	15	59	26	46	64	—	—
Pleasant View .....	129	12	101	42	54	1	2	28	66	0	25	73	48	53	83	—	—
Rockwell .....	34	21	55	27	25	0	0	21	31	0	21	32	25	28	—	16	37
Shelly Twp .....	106	31	130	49	69	0	1	39	89	0	30	100	40	88	117	—	—
Shelly Cities .....	140	63	192	80	96	1	1	56	123	0	48	138	69	109	142	—	—
Spring Creek .....	46	18	57	25	28	1	0	15	40	0	16	40	24	33	—	11	45
Strand .....	88	9	82	22	56	1	1	14	66	1	15	67	24	56	—	9	72
Sundal .....	103	22	107	30	67	0	2	23	82	0	16	91	29	77	—	13	93
Twin Valley .....	303	134	432	160	224	3	2	114	282	9	113	294	142	266	—	82	338
Waukon .....	136	15	132	30	94	1	2	18	110	1	19	109	32	96	—	12	119
Wild Rice .....	112	61	195	60	124	2	0	68	138	3	50	138	84	105	—	41	151
Winchester .....	44	17	62	19	38	0	2	17	43	0	16	44	27	34	49	—	—
<b>TOTAL .....</b>	<b>4,412</b>	<b>1,277</b>	<b>5,248</b>	<b>1,983</b>	<b>2,946</b>	<b>20</b>	<b>47</b>	<b>1,346</b>	<b>3,697</b>	<b>47</b>	<b>1,326</b>	<b>3,782</b>	<b>1,986</b>	<b>3,110</b>	<b>2,601</b>	<b>330</b>	<b>1,620</b>

#### POLK

Andover .....	69	14	83	33	44	0	2	25	57	1	19	62	25	58	79	—	—
Badger .....	61	38	99	33	59	1	0	31	65	2	22	75	40	59	—	35	62
City of Beltrami .....	78	13	91	34	49	0	0	22	65	0	20	64	26	59	75	—	—
Brandsvold .....	153	31	170	75	76	4	1	63	91	10	53	116	93	76	—	74	94
Bygland .....	120	64	171	63	95	4	1	46	117	6	32	135	58	108	146	—	—
Chester .....	0	68	68	11	52	1	0	9	50	6	7	58	12	55	—	7	60
City of Climax .....	145	29	148	34	98	2	0	19	121	5	15	128	20	120	129	—	—
Columbia .....	157	54	190	80	89	7	2	52	109	18	54	129	82	102	—	62	123
Crookston Twp .....	186	92	278	106	142	14	5	55	189	28	54	213	65	209	251	—	—

Crookston W 1	400	91	491	155	284	9	7	98	342	21	86	387	119	364	426		
Crookston W 2	455	120	575	308	244	5	8	195	342	25	173	387	202	359	497		
Crookston W 3	455	172	627	233	347	4	9	142	450	16	104	511	139	470	561		
Crookston W 4	400	148	548	198	306	6	7	146	379	10	114	421	125	410	482		
Crookston W 5	295	194	489	155	294	8	9	100	356	14	80	390	117	355	426		
Crookston W 6	500	115	615	264	317	5	2	169	408	23	141	458	191	413	555		
Crookston W 7	408	103	511	225	220	3	10	162	312	13	134	354	144	347	429		
Crookston W 8	382	131	513	191	285	4	7	126	358	14	88	417	108	397	464		
E. G. Forks W1, P1	347	115	383	154	192	1	7	80	290	5	69	298	87	283	348		
E. G. Forks W1, P2	422	128	453	165	254	2	6	93	342	5	85	357	92	339	394		
E. G. Forks W2, P1	139	40	133	31	78	2	0	18	105	2	14	109	19	104	109		
E. G. Forks W2, P2	350	117	379	115	203	0	3	56	303	4	48	333	51	308	336		
E. G. Forks W3, P1	195	130	325	115	171	8	3	69	236	8	72	238	95	214	275		
E. G. Forks W3, P2	170	218	340	149	172	1	7	67	260	4	62	256	80	237	270		
E. G. Forks W4, P1	501	87	443	136	236	4	5	86	320	10	66	349	83	325	387		
E. G. Forks W4, P2	194	67	261	103	136	2	2	53	192	5	39	215	55	193	240		
E. G. Forks W5, P1	423	77	415	214	175	2	4	131	274	5	116	293	146	259	344		
E. G. Forks W5, P2	445	94	379	171	193	4	2	98	261	0	78	285	132	229	326		
Eden	43	104	147	40	98	1	2	33	101	6	27	117	51	89	—	42	102
City of Erskine	250	71	321	132	140	1	6	109	187	5	93	214	143	166	—	125	181
Fairfax	119	20	139	62	70	1	3	42	92	3	31	107	38	98	125	—	—
Fanny	62	15	68	23	39	2	0	10	53	5	11	56	13	53	59	—	—
City of Fertile	418	112	530	245	235	0	5	152	334	11	125	389	181	326	—	153	358
Fisher Twp	62	28	90	45	37	1	2	34	51	4	18	71	33	62	80	—	—
City of Fisher	155	68	223	115	88	0	3	68	138	5	50	160	70	143	177	—	—
Fosston P-1	559	57	473	208	218	3	3	154	288	9	140	314	196	267	—	204	256
Fosston P-2	480	64	393	157	188	1	3	93	269	5	76	298	115	256	—	140	232
Garden	186	22	166	45	102	0	2	32	126	2	28	132	50	110	—	31	134
Garfield	160	54	214	79	116	1	3	52	154	6	39	171	71	141	—	42	170
Gentilly	121	50	171	25	136	0	0	20	138	9	20	148	22	149	159	—	—
Godfrey	124	48	157	58	79	0	3	43	101	6	33	116	46	104	—	31	118
Grand Forks Twp	63	46	102	49	43	1	0	33	63	3	26	73	33	65	89	—	—
Grove Park	101	32	133	44	84	2	1	41	94	4	29	102	34	96	—	39	87
Gully	28	32	60	9	44	0	2	10	44	3	12	46	22	36	—	7	51
City of Gully	59	8	67	22	38	1	0	14	40	4	16	44	20	38	—	17	42
Hammond	31	6	31	11	17	0	0	7	22	1	8	23	9	22	28	1	—
Hill River	90	32	122	40	72	1	0	20	88	5	23	93	44	63	—	30	89
Hubbard	74	19	83	33	45	0	1	19	62	2	13	67	19	64	70	—	—
Huntsville	97	116	192	92	85	4	3	45	132	8	39	146	47	137	166	—	—
Johnson	55	13	68	12	48	1	0	11	53	2	10	56	17	47	—	14	52
Kertsonville	63	28	81	19	48	4	2	14	54	11	11	69	16	64	75	—	—
King	85	53	138	51	78	0	2	34	91	4	29	105	59	75	—	47	87
Knute	159	89	227	76	126	0	1	60	153	2	47	172	86	133	—	62	157
City of Lengby	84	21	90	34	47	1	0	20	59	3	20	67	28	56	—	26	57
Lessor	89	38	122	59	51	2	1	50	51	17	39	80	62	56	—	47	75
Liberty	73	18	83	25	49	2	0	17	63	2	16	67	23	58	—	11	69
Lowell	98	15	107	42	63	0	1	33	70	2	25	82	40	67	97	—	—
City of McIntosh	301	91	333	146	152	0	0	90	215	11	82	242	131	191	—	111	208

# VOTE FOR PARTISAN OFFICES IN STATE LEGISLATIVE DISTRICTS BY PRECINCT

## 1976 GENERAL ELECTION

### DISTRICT 2

County

**POLK**

(continued)

Precincts

DISTRICT 2				PRESIDENT AND VICE PRESIDENT				U.S. SENATOR			U.S. REP. DISTRICT 7		STATE SENATOR DISTRICT 2		STATE REP. DISTRICT 2A		STATE REP. DISTRICT 2B	
County	Persons Registered As Of 7:00 a.m. Election Day	Persons Registering On Election Day	Total Number Of Persons Who Voted	Ford and Dole Independent-Republican	Carter and Mondale Democratic-Farmer-Labor	Anderson and Shackelford American	McCarthy and Stein McCarthy '76 Principle	Jerry Brekke Independent-Republican	Hubert H. Humphrey Democratic-Farmer-Labor	Paul Helm American	Bob Leiseth Independent-Republican	Bob Bergland Farmer-Labor	Tom Revier Independent-Republican	Roger D. Moe Democratic-Farmer-Labor	Bill Kelly Democratic-Farmer-Labor	Mariys Shelstad Jackson Independent-Republican	Willis Eken Democratic-Farmer-Labor	
Precincts																		
City of Mentor .....	92	43	129	42	73	2	0	33	82	3	23	96	36	86	—	35	85	
Nesbit .....	44	41	78	36	34	0	1	28	46	1	11	65	28	47	69	—	—	
City of Nielsville .....	74	23	84	18	52	1	0	10	68	2	6	73	18	58	71	—	—	
Onstad .....	62	14	66	25	37	1	0	21	43	0	10	50	24	41	—	12	49	
Parnell .....	39	13	46	19	23	0	1	9	37	3	10	34	18	28	44	—	—	
Queen .....	90	37	127	55	61	2	2	42	66	11	31	94	66	59	—	47	78	
Reis .....	68	16	77	41	32	0	0	28	46	0	18	57	24	51	64	—	—	
Rhinehart .....	44	16	51	11	28	3	1	7	39	2	8	43	14	37	43	—	—	
Roome .....	114	28	126	55	63	0	3	41	80	2	32	90	44	79	108	—	—	
Rosebud .....	163	28	191	54	119	0	3	48	138	2	30	156	56	127	—	51	132	
Russia .....	40	9	48	14	28	3	0	10	32	4	8	39	12	33	41	—	—	
Scandia .....	68	6	61	42	18	0	2	36	22	1	24	35	37	24	46	—	—	
Sletten .....	142	9	115	40	69	0	0	35	79	0	26	89	36	79	—	34	81	
Sullivan .....	80	22	102	43	41	2	0	37	60	3	29	66	39	59	74	—	—	
Tilden .....	20	4	24	8	13	0	2	5	14	3	5	17	6	16	—	8	13	
City of Trail .....	46	6	52	1	43	0	0	1	50	0	1	49	6	42	—	2	46	
Tynsid .....	53	8	56	13	39	0	0	7	48	0	6	49	12	43	56	—	—	
Vineland .....	73	23	82	16	61	0	1	7	74	0	6	75	8	71	78	—	—	
Winger Twp .....	104	27	131	50	66	3	1	35	85	8	32	96	51	76	—	38	86	
City of Winger .....	115	5	120	51	61	0	0	27	83	3	25	92	31	84	—	39	73	
Woodside .....	115	67	182	76	98	1	0	63	107	4	55	110	79	94	—	63	109	
TOTAL .....	13,385	4,365	16,257	6,259	8,506	151	175	4,101	11,073	472	3,377	12,342	4,771	10,918	9,368	1,686	3,616	
DISTRICT 2A TOTAL .....	11,449	3,783	14,005	5,534	7,339	120	164	3,489	9,746	319	3,002	10,586	4,081	9,483	11,969	—	—	
DISTRICT 2B TOTAL .....	12,744	3,426	14,414	4,987	8,140	203	185	3,606	9,652	363	3,752	10,040	5,874	7,952	—	3,910	9,875	
DISTRICT 2 TOTAL	24,193	7,209	28,419	10,521	15,479	323	349	7,095	19,398	882	6,754	20,626	9,955	17,435	11,969	3,910	9,875	
% OF VOTE				39.5	58.0	1.2	1.3	25.9	70.9	3.2	24.7	75.3	36.4	63.7	100.0	28.4	71.6	

# DISTRICT 3

PRESIDENT  
AND VICE PRESIDENT

U.S. SENATOR

U.S. REP.  
DISTRICT  
7

U.S. REP.  
DISTRICT  
8

STATE  
SENATOR  
DISTRICT 3

STATE REP.  
DISTRICT 3A

STATE REP.  
DISTRICT 3B

County

BELTRAMI

Precincts

	Persons Registered As Of 7:00 a.m. Election Day	Persons Registering On Election Day	Total Number Of Persons Who Voted	Ford and Dole Independent-Republican	Carter and Mondale Democratic-Farmer-Labor	Anderson and Shackleford American	McCarthy and Stein McCarthy 76 Principle	Jerry Brekke Independent-Republican	Hubert H. Humphrey Democratic-Farmer-Labor	Paul Helm American	Bob Leiseth Independent-Republican	Bob Bergland Democratic-Farmer-Labor	James L. Oberstar Democratic-Farmer-Labor	Bob Lessard Democratic-Farmer-Labor	Irv Anderson Democratic-Farmer-Labor	Shirley Sweedman Independent	Sulo Herrala Independent-Republican	Norman Prahl Democratic-Farmer-Labor
Alaska .....	80	15	77	27	47	0	1	14	60	1	15	57		61	56	17		
Battle .....	36	3	37	9	20	6	1	3	24	8	5	28		31	22	10		
Cormant .....	110	14	116	35	67	7	6	18	78	19	21	91		80	71	37		
Durand .....	53	15	55	26	27	1	0	17	35	2	16	39		46	41	11		
Hagali .....	83	31	..	34	68	1	0	21	65	11	24	74		70	69	22		
Hines .....	218	99	265	100	158	5	2	66	173	22	68	192		196	176	58		
Hornet .....	83	15	76	19	55	0	0	17	50	8	11	64		68	53	21		
Kelliher .....	45	26	63	26	35	1	0	11	36	12	9	51		50	46	12		
Langor .....	75	13	76	28	48	3	0	18	47	8	22	51		65	38	27		
Maple Ridge .....	24	8	32	8	21	1	2	3	23	5	4	25		13	20	4		
Nebish .....	111	45	144	24	114	5	0	15	111	17	22	117		107	120	12		
Obrien .....	42	1	38	12	20	6	0	10	19	9	15	23		31	25	9		
Quiring .....	34	5	34	12	22	0	0	4	22	6	6	27		29	22	10		
Roosevelt .....	72	47	104	29	66	0	7	22	71	3	21	73		69	68	21		
Shooks .....	96	13	89	17	50	16	1	9	40	38	22	59		73	44	41		
Shotley .....	38	10	41	12	28	0	1	6	33	2	5	36		33	27	11		
Summit .....	80	26	95	41	49	3	1	32	48	13	34	56		77	53	36		
Waskish .....	83	2	63	26	34	1	1	25	36	2	10	52		55	45	17		
Woodrow .....	46	6	44	7	37	0	0	4	39	1	5	39		38	36	5		
Unorg. Dist. #2 .....	14	..	16	2	10	0	2	4	10	0	4	11		9	8	4		
Blackduck, City .....	298	..	353	191	153	4	1	127	192	22	126	207		265	226	91		
Funkley, City .....	18	1	14	4	10	0	0	2	10	0	3	10		10	9	2		
Kelliher, City .....	179	23	182	72	96	0	2	48	119	9	47	116		122	123	36		
District of Redby .....	112	108	194	24	163	0	3	15	173	5	18	170		140	158	17		
Dist. of Ponemah .....	84	66	126	23	96	0	0	4	115	0	0	114		98	105	5		
Dist. of Red Lake .....	214	270	422	25	373	1	9	13	396	3	14	389		321	348	37		
<b>TOTAL .....</b>	<b>2,328</b>	<b>862</b>	<b>2,756</b>	<b>833</b>	<b>1,867</b>	<b>61</b>	<b>40</b>	<b>528</b>	<b>2,025</b>	<b>226</b>	<b>547</b>	<b>2,171</b>		<b>2,157</b>	<b>2,009</b>	<b>575</b>		

# VOTE FOR PARTISAN OFFICES IN STATE LEGISLATIVE DISTRICTS BY PRECINCT

## 1976 GENERAL ELECTION

### DISTRICT 3

#### County

#### ITASCA

#### Precincts

	Persons Registered As Of 7:00 a.m. Election Day	Persons Registering On Election Day	Total Number Of Persons Who Voted	Ford and Dole Independent-Republican	Carter and Mondale Democratic-Farmer-Labor	Anderson and Shackleford American	McCarthy and Stein McCarthy '76 Principle	Jerry Bretke Independent-Republican	Hubert H. Humphrey Democratic-Farmer-Labor	Paul Helm American	Bob Leiseth Independent-Republican	Bob Bergland Democratic-Farmer-Labor	James L. Oberstar Democratic-Farmer-Labor	Bob Lessard Democratic-Farmer-Labor	Irv Anderson Democratic-Farmer-Labor	Shirley Sweedman Independent	Sulo Herrala Independent-Republican	Norman Prahl Democratic-Farmer-Labor
Alwood	30	7	31	8	17	1	3	7	21	3			24	23	14	17	—	—
Arbo	387	67	388	149	219	0	11	102	265	17			323	283	—	—	108	260
Ardenhurst	73	28	91	25	55	8	2	13	65	12			76	72	57	30	—	—
Balsam	234	52	237	79	149	0	6	52	167	13			200	151	—	—	71	155
Bass Brook	877	215	888	288	550	9	24	211	603	42			745	640	—	—	322	520
Bass Lake	318	80	375	140	215	7	6	85	256	23			310	246	—	—	135	214
Bearville	56	46	51	10	34	5	2	9	35	3			39	37	34	14	—	—
Bigfork Twp	145	43	149	48	83	10	3	32	82	24			110	106	81	53	—	—
Bigfork City	289	39	211	91	114	2	1	51	146	6			181	165	129	62	—	—
Blackberry	235	70	253	76	168	0	7	40	197	0			210	181	—	—	63	175
Bovey	480	90	479	101	356	1	10	71	391	4			390	235	—	—	107	337
Busticogan	85	15	109	31	64	5	6	18	61	24			83	91	71	33	—	—
Carpenter 1	58	20	63	22	38	0	1	13	46	2			53	53	36	21	—	—
Carpenter 2	68	8	54	21	32	0	1	13	39	2			52	45	32	20	—	—
Coleraine	768	64	690	235	436	0	11	163	506	8			606	427	—	—	198	459
Deer Lake	184	45	192	98	90	0	2	83	98	11			139	126	—	—	90	93
Dewey	26	10	26	5	20	0	1	0	26	0			23	20	20	4	—	—
Effie	82	9	78	32	44	0	1	21	49	4			67	63	52	18	—	—
Fairview	18	4	24	1	23	0	0	0	21	3			22	20	17	7	—	—
Feeley	148	41	171	37	124	0	9	30	128	8			139	113	—	—	62	87
Good Hope	58	17	65	15	47	0	1	14	48	3			58	52	31	33	—	—
Goodland	237	37	225	41	176	1	4	27	193	1			199	172	—	—	34	181
Gran	169	45	184	32	145	2	2	17	151	10			158	133	—	—	32	141
G Rpd 1	923	75	779	288	462	1	14	158	571	25			662	534	—	—	300	445
G Rpd 2	830	65	678	284	360	1	4	172	463	23			579	459	—	—	266	397
G Rpd 3	1,023	123	827	400	406	3	13	229	567	17			678	559	—	—	363	431
G Rpd 4	895	128	825	399	409	2	13	219	568	21			670	554	—	—	338	435
G Rpd 5	490	66	372	125	235	1	7	70	280	9			297	243	—	—	129	226
G Rpd 6	957	136	816	365	410	4	13	234	530	17			646	550	—	—	337	428

G Rpds 7	710	140	626	244	357	8	8	158	434	21	538	411	—	—	173	415
G Rpds 8	509	148	468	149	296	5	6	74	363	20	410	343	—	—	152	295
Grattan	24	2	21	4	14	3	0	3	12	6	18	21	19	2	—	—
Grave Lake	61	16	66	20	44	0	0	16	48	1	59	51	—	—	23	40
Greenway 1	661	75	597	116	460	3	6	71	504	13	492	375	—	—	98	479
Greenway 2	315	59	297	36	250	1	4	19	265	4	235	167	—	—	26	252
Greenway 3	450	92	457	97	339	1	12	74	359	14	371	294	—	—	71	370
Harris	1,052	300	1,170	478	648	5	27	294	810	44	1,006	871	—	—	447	674
Iron Range	305	60	328	63	251	0	4	40	272	7	251	184	—	—	51	252
Keewatin	921	75	918	143	732	6	8	100	759	24	752	637	—	—	130	729
Kinghurst	86	11	76	29	44	2	0	23	49	3	63	60	56	15	—	—
Lake Jessie	142	45	158	55	96	0	4	43	100	11	120	111	75	68	—	—
Lawrence	166	43	209	40	159	1	5	21	175	8	171	107	—	—	32	161
Liberty	37	9	44	11	22	3	4	5	29	3	32	24	29	10	—	—
Lone Pine	356	56	347	97	233	2	8	65	271	7	311	233	—	—	83	245
Long Lake	105	48	135	54	78	0	2	38	91	2	112	104	79	35	—	—
Marcell	186	42	200	85	104	3	6	53	135	8	167	157	112	77	—	—
Max	87	13	93	27	55	4	6	18	59	11	79	68	54	37	—	—
McLeod	309	67	309	51	246	1	4	34	259	11	270	246	223	62	—	—
Moose Park	35	3	34	10	23	1	0	8	24	2	30	31	19	14	—	—
Nashwauk 1	482	37	402	110	276	0	4	61	317	7	330	336	—	—	75	292
Nashwauk 2	497	118	480	78	384	2	4	47	414	9	409	185	—	—	82	379
Nashwauk 3	264	58	280	57	209	2	4	38	228	8	203	27	—	—	48	214
Nore	33	10	35	10	21	3	1	9	20	6	24	27	17	15	—	—
Pomroy	27	3	28	9	18	1	0	8	18	2	24	57	16	10	—	—
Sago	59	21	83	14	69	0	0	8	71	1	77	60	—	—	6	69
Sand Lake	67	21	72	31	39	1	1	21	47	4	58	48	41	24	—	—
Scenic Park	61	13	70	36	30	0	3	31	31	5	47	69	26	34	—	—
Spang	80	22	94	20	70	1	3	15	78	1	81	122	—	—	21	71
Splithand	140	50	171	56	108	0	7	41	123	1	140	54	—	—	46	118
Squaw Lake	63	27	75	13	60	0	1	9	61	2	65	71	46	26	—	—
Stokes	93	23	109	34	61	4	6	27	60	5	87	154	55	46	—	—
Sugar Lake	191	56	220	74	139	0	5	46	170	2	192	20	—	—	86	121
Third River	38	2	29	5	23	0	0	2	20	4	18	—	9	19	—	—
Trout Lake	350	76	354	100	240	1	9	55	280	11	308	218	—	—	100	231
Wabana	175	31	173	69	95	4	3	48	112	8	134	116	—	—	57	106
Warba	90	22	96	10	85	1	0	8	84	3	87	63	—	—	23	68
Wawina	76	5	46	4	34	2	2	2	39	4	37	32	—	—	13	29
Wekkers-McCorm	159	64	193	74	116	0	0	54	125	9	153	132	—	—	52	126
Wirt	65	9	53	18	33	2	0	10	37	5	38	32	28	20	—	—
<b>TOTAL</b>	<b>19,921</b>	<b>3,702</b>	<b>19,270</b>	<b>6,152</b>	<b>12,243</b>	<b>138</b>	<b>352</b>	<b>3,895</b>	<b>14,150</b>	<b>674</b>	<b>16,988</b>	<b>12,910</b>	<b>1,478</b>	<b>826</b>	<b>4,850</b>	<b>10,720</b>



# VOTE FOR PARTISAN OFFICES IN STATE LEGISLATIVE DISTRICTS BY PRECINCT

## 1976 GENERAL ELECTION

### DISTRICT 3

### County

### KOOCHICHING

### Precincts

DISTRICT 3				PRESIDENT AND VICE PRESIDENT				U.S. SENATOR		U.S. REP. DISTRICT 7	U.S. REP. DISTRICT 8	STATE SENATOR DISTRICT 3	STATE REP. DISTRICT 3A	STATE REP. DISTRICT 3B								
County																						
KOOCHICHING																						
Precincts				Persons Registered As Of 7:00 a.m. Election Day	Persons Registering On Election Day	Total Number Of Persons Who Voted	Ford and Dole Independent-Republican	Carter and Mondale Democratic-Farmer-Labor	Anderson and Shackelford American	McCarthy and Stein McCarthy '76 Principle	Jerry Brekke Independent-Republican	Hubert H. Humphrey Democratic-Farmer-Labor	Paul Helm American	Bob Leiseth Independent-Republican	Bob Bergland Democratic-Farmer-Labor	James L. Oberstar Democratic-Farmer-Labor	Bob Lessard Democratic-Farmer-Labor	Irv Anderson Democratic-Farmer-Labor	Shirley Sweedman Independent	Sulo Herrala Independent-Republican	Norman Prahl Democratic-Farmer-Labor	
Beaver, Meding, Ray ...				110	13	105	35	63	2	1	31	71	1				89	95	72	28		
Big Falls, D. Creek ...				348	60	303	107	186	2	5	57	224	19				263	265	216	70		
Bridgie .....				40	9	46	18	21	6	0	16	25	5				35	32	38	6		
Cingmars .....				32	3	35	14	20	0	0	6	26	0				31	30	20	13		
Cross Riv., Dentay .....				60	8	57	23	32	0	1	10	47	0				50	50	33	21		
Englewood, Pinetop ...				85	13	98	36	56	3	2	20	49	28				84	87	74	21		
Evergreen .....				46	12	47	13	32	0	0	7	32	7				40	42	36	8		
Forest Grove .....				34	5	33	10	21	2	0	4	23	5				31	31	18	13		
Indus .....				40	12	44	21	22	0	0	15	27	0				36	36	37	4		
Int'l. Falls - I .....				859	217	778	215	531	1	12	137	616	8				687	655	591	155		
Int'l. Falls - II .....				1,069	182	990	337	610	0	14	167	793	8				911	832	803	154		
Int'l. Falls - III .....				1,153	199	1,133	536	563	3	21	314	786	18				999	943	846	235		
Island View .....				66	14	63	43	15	0	3	24	39	0				49	54	38	18		
Jameson, M. Brook .....				174	30	151	52	81	5	6	40	91	7				131	130	80	64		
Kooch. Poll I .....				454	141	523	156	348	0	9	93	407	10				456	448	364	133		
Kooch. Poll II .....				1,081	221	1,125	455	617	6	21	272	814	22				1,004	937	846	229		
Lindford .....				30	0	27	11	14	0	2	13	11	1				22	23	19	7		
Littlefork .....				509	68	442	152	249	6	15	83	320	13				376	352	332	88		
Manitou, Sault .....				58	15	73	32	39	0	1	19	52	1				66	56	59	14		
Mizpah .....				30	19	49	15	33	0	1	12	32	3				42	38	37	10		
Murphy .....				45	6	46	15	26	1	4	11	26	8				38	35	31	15		
Nett Lake .....				19	13	29	6	21	0	2	3	25	0				26	23	20	6		
Northhome .....				133	77	190	62	112	6	3	35	118	20				159	154	148	23		
Ranier .....				156	28	155	51	86	1	8	27	118	2				132	141	115	26		
Rat Root .....				179	26	176	71	99	2	3	47	124	4				158	156	125	48		

Reedy .....	67	10	66	22	38	0	5	20	44	1		52	60	40	25			
Scarlett .....	55	5	52	17	33	0	0	8	41	1		51	46	38	13			
So. Int'l. Falls .....	765	292	1,057	290	723	0	20	167	846	14		972	914	824	204			
Steffes .....	10	0	10	3	6	1	0	2	7	1		9	9	7	2			
Silverdale, Sumvl. ....	71	15	72	8	58	2	2	7	55	8		63	56	48	17			
Watrous .....	109	10	96	43	47	1	4	23	69	1		81	86	71	23			
Wildwood, Pl. Creek ....	30	4	32	8	19	5	0	9	17	5		23	27	20	10			
Williams .....	55	8	55	16	25	12	2	11	24	19		41	43	22	30			
<b>TOTAL</b> .....	7,972	1,735	8,158	2,893	4,846	67	167	1,710	5,999	240		7,207	6,886	6,068	1,733			
<b>DISTRICT 3A TOTAL</b> ...	12,746	3,191	13,407	4,517	8,251	187	267	2,771	9,715	642	547	2,171	9,647	11,070	9,555	3,134	—	—
<b>DISTRICT 3B TOTAL</b> ...	17,514	3,110	16,790	5,375	10,722	79	292	3,374	12,473	502	—	—	13,577	10,883	—	—	4,850	10,720
<b>DISTRICT 3 TOTAL</b> ...	30,260	6,301	30,197	9,892	18,973	266	559	6,145	22,188	1,144	547	2,171	23,224	21,953	9,555	3,134	4,850	10,720
<b>% TOTAL VOTE</b> .....				33.3	63.9	0.9	1.9	20.9	75.3	3.9	20.1	79.9	100.0	100.0	75.3	24.7	31.2	68.9

## DISTRICT 4

County	Beltrami																		
Precincts	Persons Registered As Of 7:00 a.m. Election Day	Persons Registering On Election Day	Total Number Of Persons Who Voted	Ford and Dole Independent-Republican	Carter and Mondale Democratic-Farmer-Labor	Anderson and Shackelford American	McCarthy and Stein McCarthy '76 Principle	Jerry Brekke Independent-Republican	Hubert H. Humphrey Democratic-Farmer-Labor	Paul Helm American	Bob Leiseth Independent-Republican	Bob Bergland Democratic-Farmer-Labor	James L. Oberstar Democratic-Farmer-Labor	Ed Sawyer Independent-Republican	Gerald (Jerry) Willet Democratic-Farmer-Labor	Ronald Hamilton Independent-Republican	Doug St. Orge Democratic-Farmer-Labor	H.O. "Doc" Mortenson Independent-Republican	Glen Sherwood Democratic-Farmer-Labor
Bemidji .....	784	296	871	401	436	8	14	251	553	38	231	590		364	459	326	496		
Birch .....	42	8	44	24	16	2	1	18	13	12	27	15		26	16	28	14		
Buzzle .....	90	34	106	33	62	1	4	18	72	8	15	80		38	59	46	56		
Eckles .....	177	84	227	71	138	5	6	52	150	22	48	166		89	129	99	116		
Frohn .....	340	115	385	160	200	6	11	102	246	32	125	240		196	182	168	206		
Grant Valley .....	303	94	311	94	194	6	9	52	223	26	40	244		120	182	101	199		
Jones .....	76	0	89	35	47	2	2	28	34	19	28	53		53	32	42	41		
Lammers .....	122	50	153	59	89	0	2	39	99	11	38	109		77	73	68	80		
Liberty .....	117	47	149	48	88	7	2	38	90	16	33	102		82	63	95	52		
Moose Lake .....	69	8	58	30	27	0	1	27	26	5	26	31		34	21	33	23		
Northern .....	1,222	420	1,391	703	615	25	22	468	839	59	435	904		667	688	585	774		
Port Hope .....	149	0	147	48	88	1	3	27	103	13	36	108		57	85	57	88		

## DISTRICT 4

## County

## BELTRAMI

(continued)

## Precincts

	Persons Registered As Of 7:00 a.m. Election Day	Persons Registering On Election Day	Total Number Of Persons Who Voted	Ford and Dole Independent-Republican	Carter and Mondale Democratic-Farmer-Labor	Anderson and Shackleford American	McCarthy and Stein McCarthy '76 Principle	Jerry Brekke Independent-Republican	Hubert H. Humphrey Democratic-Farmer-Labor	Paul Helm American	Bob Leiseth Independent-Republican	Bob Bergland Democratic-Farmer-Labor	James L. Oberstar Democratic-Farmer-Labor	Ed Sawyer Independent-Republican	Gerald (Jerry) Willet Democratic-Farmer-Labor	Ronald Hamilton Independent-Republican	Doug St. Onge Democratic-Farmer-Labor	H.O. "Doc" Morfenson Independent-Republican	Glen Sherwood Democratic-Farmer-Labor
Sugar Bush .....	42	0	46	31	15	0	0	21	22	2	22	24		32	14	25	20		
Taylor .....	27	13	40	11	27	1	0	9	27	4	4	32		20	19	10	29		
Ten Lake .....	125	73	168	73	84	2	3	58	92	2	65	97		95	69	78	87		
Turtle Lake .....	311	94	350	145	184	0	0	115	211	18	113	216		179	152	162	168		
Turtle River .....	193	53	197	70	116	4	7	48	128	19	53	137		93	98	86	103		
Unor. Dist. #3 .....	54	40	89	23	57	2	1	20	55	7	20	55		35	44	28	49		
Bemidji W-1 .....	1,528	588	1,412	714	606	7	43	398	906	30	389	872		598	656	498	740		
Bemidji W-2 .....	1,237	275	1,035	412	547	11	31	258	701	34	253	723		401	588	365	632		
Bemidji W-3 .....	1,173	234	940	388	503	4	25	262	627	20	244	646		407	494	391	514		
Bemidji W-4 .....	1,175	277	938	290	579	11	31	191	695	21	179	700		301	602	275	633		
Bemidji W-5 .....	1,230	262	1,090	368	653	4	27	267	760	41	257	784		363	701	358	706		
Solway, City .....	49	3	52	22	28	0	0	12	35	2	12	32		16	34	23	28		
Tenstrike, City .....	54	39	77	38	36	0	0	26	39	3	29	41		31	35	31	37		
Turtle River, City .....	41	15	40	22	15	0	2	13	27	0	11	26		20	20	13	25		
Wilton, City .....	72	28	86	24	52	5	2	18	56	11	22	56		25	59	27	56		
<b>TOTAL .....</b>	<b>10,802</b>	<b>3,150</b>	<b>10,491</b>	<b>4,337</b>	<b>5,502</b>	<b>114</b>	<b>249</b>	<b>2,836</b>	<b>6,829</b>	<b>475</b>	<b>2,755</b>	<b>7,083</b>		<b>4,419</b>	<b>5,574</b>	<b>4,018</b>	<b>5,972</b>		

## CASS

Ansel .....	50	5	36	11	24	0	0	6	26	3	10	25		17	17			13	21
Barclay .....	206	37	179	79	89	5	4	56	91	31	59	113		104	71			91	86
Becker .....	..	44	147	48	86	2	4	36	87	15	33	99		44	88			50	87
Beulah .....	24	9	32	6	26	0	0	2	30	0	3	29		2	30			7	24
Birch Lake .....	..	46	..	123	100	0	7	73	129	0	92	131		117	104			117	110
Blind Lake .....	45	..	45	27	17	0	0	17	17	10	19	23		27	14			17	28
Boy Lake .....	60	17	65	22	34	5	2	13	41	10	20	42		33	32			30	35
Boy River .....	53	6	40	13	23	1	1	10	22	7	10	29		20	19			18	21
Bull Moose .....	35	15	45	17	22	3	2	10	21	13	14	25		26	16			25	19

Bungo .....	**	**	**	20	26	3	3	12	33	7	15	36	38	13	27	24
Byron .....	48	20	68	15	53	0	0	9	49	5	9	52	19	48	17	49
Crooked Lake .....	246	52	261	103	151	3	0	66	166	27	82	171	110	146	103	156
Deerfield .....	52	18	55	17	36	1	1	10	41	2	7	46	21	32	18	35
Fairview .....	135	31	145	56	82	2	0	36	91	15	44	90	68	71	47	91
Gould .....	76	22	88	26	58	0	1	20	60	5	22	62	40	44	38	48
Hiram .....	175	25	152	75	73	1	2	54	85	4	49	98	81	77	62	82
Home Brook .....	**	**	**	33	32	4	1	21	40	8	22	45	34	33	31	35
Inguadona .....	77	8	66	16	44	0	3	14	42	9	16	48	22	42	19	46
Kego .....	175	**	173	67	101	2	0	47	95	27	55	112	85	87	85	86
Leech Lake .....	106	30	136	71	58	1	3	53	68	14	61	63	90	44	105	31
Lima .....	43	15	58	24	34	0	0	14	42	1	10	47	19	37	27	30
Loon Lake .....	92	19	95	28	60	4	1	15	55	20	17	68	27	57	38	52
Maple .....	107	30	113	55	50	2	4	26	50	35	45	63	63	45	68	42
May .....	**	**	247	84	150	0	2	43	152	50	61	175	79	148	88	148
McKinley .....	**	8	67	25	39	2	0	10	44	10	10	53	28	35	23	43
Meadowbrook .....	89	21	83	42	37	1	0	23	38	15	25	50	21	49	26	46
Moose Lake .....	0	37	39	15	23	0	0	10	23	5	14	23	17	19	18	21
Pike Bay .....	440	181	480	167	288	20	10	121	316	56	146	316	203	276	220	262
Pine Lake .....	133	20	115	37	74	0	1	19	78	11	26	76	40	67	53	54
Pine River .....	201	67	200	85	105	2	2	44	111	42	53	139	95	98	92	100
Ponto Lake .....	192	56	215	75	127	3	4	45	135	30	53	145	100	106	89	119
Poplar .....	69	30	79	31	42	2	2	16	44	16	22	43	29	44	32	43
Powers .....	315	69	319	128	180	0	7	96	192	28	108	197	159	152	164	152
Remer .....	**	17	77	36	39	0	1	26	46	4	27	46	35	39	30	42
Rogers .....	28	4	32	15	15	0	0	15	17	—	14	15	21	10	18	14
Salem .....	35	14	39	13	20	2	1	11	18	6	16	18	23	12	21	17
Shingobee .....	533	148	565	251	274	3	19	171	332	44	195	338	273	272	359	195
Slater .....	68	19	71	24	42	2	1	13	46	8	14	51	28	41	26	41
Smokey Hollow .....	**	**	**	25	12	0	1	17	18	4	12	22	15	23	7	32
Sylvan .....	260	113	332	118	200	2	6	74	211	44	89	237	107	197	102	209
Thunder Lake .....	94	39	121	53	64	0	3	32	79	6	36	75	44	73	53	64
Torrey .....	55	10	65	24	34	4	2	19	37	9	23	38	23	38	22	39
Trelipe .....	67	18	85	29	51	1	1	15	58	12	23	58	36	49	31	47
Turtle Lake .....	**	**	267	122	131	3	4	85	158	20	90	167	117	143	159	102
Wabedo .....	165	46	177	74	91	2	6	59	92	20	61	105	95	77	80	94
Wahnena .....	55	12	57	10	40	4	2	5	48	3	8	49	9	47	19	38
Walden .....	136	31	131	62	55	10	0	36	57	34	47	72	79	45	63	67
Wilkinson .....	123	29	121	49	57	5	0	30	63	21	52	59	74	40	76	40
Wilson .....	228	35	**	78	100	12	7	56	99	43	70	124	116	80	109	90
Woodrow .....	347	47	309	160	134	2	4	108	156	34	126	169	169	123	165	140

# VOTE FOR PARTISAN OFFICES IN STATE LEGISLATIVE DISTRICTS BY PRECINCT

## 1976 GENERAL ELECTION

### DISTRICT 4

#### County

#### CASS

(continued)

#### Precincts

County	Persons Registered As Of 7:00 a.m. Election Day	Persons Registering On Election Day	Total Number Of Persons Who Voted	Ford and Dole Independent-Republican	Carter and Mondale Democratic-Farmer-Labor	Anderson and Shackleford American	McCarthy and Stein McCarthy 76 Principle	Jerry Brekke Independent-Republican	Hubert H. Humphrey Democratic-Farmer-Labor	Paul Helm American	Bob Leiseth Independent-Republican	Bob Bergland Democratic-Farmer-Labor	James L. Oberstar Democratic-Farmer-Labor	Ed Sawyer Independent-Republican	Gerald (Jerry) Willet Democratic-Farmer-Labor	Ronald Hamilton Independent-Republican	Doug St. Onge Democratic-Farmer-Labor	H.O. "Doc" Mortenson Independent-Republican	Glen Sherwood Democratic-Farmer-Labor
CASS <i>(continued)</i>																			
Precincts																			
Backus .....	105	34	139	60	71	1	1	31	89	13	35	99		51	85			55	81
Bena .....	208	54	190	60	130	3	1	48	136	14	60	65		72	120			85	100
Boy River .....	•	31	31	9	20	0	1	4	23	1	4	22		11	13			10	17
Cass Lake .....	••	••	496	194	263	5	14	134	315	28	167	284		217	257			246	224
Chickamaw Beach .....	81	8	74	49	19	1	1	23	36	15	32	39		50	22			32	42
E. Gull Lake .....	244	107	••	176	138	9	4	107	173	0	126	187		173	141			154	167
Fed. Dam .....	119	62	140	80	55	0	2	65	61	1	50	80		68	67			40	97
Hackensack .....	107	39	146	70	69	3	1	35	86	20	43	95		58	85			63	80
Lake Shore .....	298	114	412	237	159	6	0	163	186	56	184	206		257	131			220	192
Longville .....	••	124	124	55	60	2	3	34	62	15	47	64		61	57			62	54
Pillager .....	167	55	189	85	98	2	1	55	106	22	62	113		58	114			70	110
Pine River .....	459	102	423	205	195	6	3	146	210	58	145	263		218	191			170	247
Remer .....	243	77	264	100	154	0	7	66	179	17	58	187		95	159			101	158
Walker .....	693	86	596	279	290	0	9	170	382	29	179	383		202	372			358	218
TOTAL .....	8,162	2,413	9,516	1,443	5,424	159	173	2,900	6,093	1,132	3,327	6,464		4,733	5,284			4,864	5,284

### HUBBARD

#### Precincts

Akeley .....	162	31	166	64	91	0	6	48	104	10	44	114		80	81	68	95	—	—
Arago .....	160	66	192	96	74	8	6	59	110	16	73	108		86	103	77	106	—	—
Badoura .....	46	13	59	13	41	0	0	14	42	1	11	42		25	33	—	—	16	40
Clover .....	68	15	69	24	37	4	3	21	32	9	18	44		22	45	24	40	—	—
Crow Wing .....	91	23	100	25	67	2	2	20	72	6	24	70		45	53	—	—	32	64

Farden	244	64	247	81	141	15	6	56	158	27	80	152	122	123	112	132	—	—
Fern	84	9	67	20	36	7	1	18	35	12	19	42	38	29	30	34	—	—
Guthrie	133	31	135	57	71	3	2	35	82	13	40	88	61	71	68	63	—	—
Hart Lake	106	44	150	69	67	5	4	53	70	21	68	68	106	41	74	62	—	—
Helga	267	77	280	110	160	6	4	75	180	24	87	184	131	145	122	151	—	—
Hendrickson	77	8	80	24	46	0	6	21	56	3	18	61	26	51	26	49	—	—
Henrietta	519	130	555	279	233	15	15	191	289	69	210	325	264	289	243	293	—	—
Hubbard	305	60	303	134	159	4	2	96	172	26	98	189	133	164	—	—	174	126
Lake Alice	61	3	49	20	22	1	2	18	19	9	15	29	24	25	28	19	—	—
Lake Emma	312	67	344	199	124	10	3	124	167	44	144	185	160	182	161	164	—	—
Lake George	183	30	173	78	78	5	8	55	97	16	62	100	59	109	88	19	—	—
Lake Hattie	58	8	48	11	32	3	0	7	36	5	13	30	17	29	23	24	—	—
Lakeport	228	74	249	117	120	6	4	68	157	18	73	157	92	153	95	135	—	—
Mantrap	94	33	115	33	74	0	2	16	86	3	18	83	43	60	33	67	—	—
Nevis	294	81	317	146	151	6	6	121	167	23	103	198	140	167	—	—	183	128
Rockwood	85	30	106	30	65	5	4	30	67	7	31	71	59	43	46	57	—	—
Schoolcraft	27	0	25	10	12	2	0	5	13	7	9	15	13	10	11	11	—	—
Straight River	172	59	196	99	80	6	5	56	107	25	67	103	94	95	—	—	95	89
Thorpe	16	4	17	7	10	0	0	6	11	0	7	10	8	9	10	7	—	—
Todd	557	145	497	276	199	9	5	182	270	35	176	307	186	304	207	273	—	—
White Oak	150	26	160	72	71	6	8	48	84	28	50	96	94	64	—	—	89	61
Akeley City	256	48	232	90	126	0	3	60	146	16	78	142	84	142	87	133	—	—
Laporte City	90	15	70	24	47	1	0	11	52	8	17	54	13	58	20	51	—	—
Nevis City	200	44	202	99	92	2	2	74	110	15	82	111	86	110	—	—	116	80
Park Rapids	1,475	306	1,463	678	670	31	25	416	918	82	426	584	507	933	503	886	—	—
<b>TOTAL</b>	<b>6,520</b>	<b>1,544</b>	<b>6,666</b>	<b>2,985</b>	<b>3,196</b>	<b>162</b>	<b>134</b>	<b>2,004</b>	<b>3,914</b>	<b>578</b>	<b>2,161</b>	<b>4,162</b>	<b>2,818</b>	<b>3,721</b>	<b>2,156</b>	<b>2,931</b>	<b>705</b>	<b>588</b>

## ITASCA

Ball Club	154	64	185	41	137	1	1	25	141	14		146	37	132		49	129
Bowstring	105	39	135	57	70	4	2	35	77	15		94	54	66		66	61
Deer River Twp	184	82	233	78	140	2	7	54	161	15		200	73	146		105	121
Deer River City	412	160	489	215	245	5	13	124	326	24		392	154	299		230	247
Inger	78	37	97	39	55	1	0	29	59	7		68	36	48		41	55
Morse	195	73	233	56	149	5	5	40	172	15		197	66	156		64	154
Oteneagen	89	22	107	29	73	0	3	13	72	13		81	27	65		27	79
Winnibigoshish	80	32	95	40	51	1	2	37	54	4		72	43	50		57	35
Zemple	39	2	31	14	17	0	0	12	14	4		25	11	19		17	13
<b>TOTAL</b>	<b>1,085</b>	<b>426</b>	<b>1,300</b>	<b>494</b>	<b>736</b>	<b>17</b>	<b>26</b>	<b>325</b>	<b>852</b>	<b>89</b>		<b>1,021</b>	<b>501</b>	<b>981</b>		<b>656</b>	<b>894</b>

# VOTE FOR PARTISAN OFFICES IN STATE LEGISLATIVE DISTRICTS BY PRECINCT

## 1976 GENERAL ELECTION

### DISTRICT 4

#### County

#### MORRISON

#### Precincts

Motley .....	70	24	86	27	53	2	1	18	62	6	16	66		14	68			23	61
Motley City .....	163	103	235	77	140	0	5	38	162	21	40	178		40	171			73	149
Rail Prairie .....	68	11	73	14	57	1	0	9	52	11	11	59		13	52			22	46
Rosing .....	37	0	36	17	18	0	0	10	15	9	11	24		19	16			25	10
Scandia Valley .....	475	62	440	181	233	11	1	107	275	51	131	275		146	252			220	199
<b>TOTAL .....</b>	<b>813</b>	<b>200</b>	<b>870</b>	<b>316</b>	<b>501</b>	<b>14</b>	<b>7</b>	<b>182</b>	<b>566</b>	<b>98</b>	<b>209</b>	<b>602</b>		<b>232</b>	<b>559</b>			<b>363</b>	<b>465</b>

#### WADENA

Aldrich City .....	54	5	46	21	20	0	1	17	25	4	16	26		20	26			26	20
Aldrich Twp .....	186	54	218	106	97	4	1	70	114	25	83	129		96	116			108	107
Blueberry .....	188	100	252	69	170	4	3	43	181	23	56	187		94	144			151	100
Bullard .....	80	18	91	38	47	2	3	26	48	11	33	41		43	37			50	33
Huntersville .....	38	14	40	18	19	0	1	9	25	3	10	25		16	23			18	20
Lyons .....	77	27	87	37	41	6	0	26	39	17	35	40		45	32			47	33
Meadow .....	92	38	108	30	73	1	4	20	76	10	22	82		34	70			39	66
Menahad .....	467	178	565	227	308	3	4	138	376	23	150	372		178	333			328	225
Nimrod .....	47	10	48	17	29	0	0	13	32	2	15	32		19	27			18	30
North Germany .....	157	43	179	101	63	5	4	76	70	27	87	85		100	72			94	79
Orton .....	108	28	120	17	90	0	2	13	97	5	14	100		21	89			34	80
Shell River .....	95	42	108	15	88	0	1	8	96	3	9	91		18	81			28	76
Thomastown .....	333	114	390	192	174	3	6	127	209	48	113	222		146	211			182	197
Verndale .....	274	60	284	122	140	4	0	80	162	24	93	176		105	161			119	155
Wing River .....	182	54	200	103	74	11	6	73	81	41	91	96		100	82			107	84
Staples .....	60	6	53	29	18	2	0	18	29	3	11	25		22	30			28	24

<b>TOTAL .....</b>	<b>2,438</b>	<b>791</b>	<b>2,789</b>	<b>1,142</b>	<b>1,451</b>	<b>45</b>	<b>36</b>	<b>757</b>	<b>1,660</b>	<b>269</b>	<b>838</b>	<b>1,729</b>		<b>1,057</b>	<b>1,534</b>			<b>1,377</b>	<b>1,329</b>
<b>DISTRICT 4A TOTAL .....</b>	<b>16,064</b>	<b>4,388</b>	<b>15,820</b>	<b>6,734</b>	<b>8,037</b>	<b>250</b>	<b>358</b>	<b>4,411</b>	<b>9,989</b>	<b>929</b>	<b>4,481</b>	<b>10,436</b>	<b>—</b>	<b>6,620</b>	<b>8,609</b>	<b>6,174</b>	<b>8,903</b>	<b>—</b>	<b>—</b>
<b>DISTRICT 4B TOTAL .....</b>	<b>13,756</b>	<b>4,136</b>	<b>15,812</b>	<b>6,983</b>	<b>8,773</b>	<b>261</b>	<b>267</b>	<b>4,593</b>	<b>9,924</b>	<b>1,712</b>	<b>4,809</b>	<b>9,604</b>	<b>1,021</b>	<b>7,140</b>	<b>9,044</b>	<b>—</b>	<b>—</b>	<b>7,965</b>	<b>8,560</b>
<b>DISTRICT 4 TOTAL .....</b>	<b>29,820</b>	<b>8,524</b>	<b>31,632</b>	<b>13,717</b>	<b>16,810</b>	<b>511</b>	<b>625</b>	<b>9,004</b>	<b>19,913</b>	<b>2,641</b>	<b>9,290</b>	<b>20,040</b>	<b>1,021</b>	<b>13,760</b>	<b>17,653</b>	<b>6,174</b>	<b>8,903</b>	<b>7,965</b>	<b>8,560</b>
<b>% TOTAL VOTE .....</b>				<b>43.3</b>	<b>53.1</b>	<b>1.6</b>	<b>2.0</b>	<b>28.5</b>	<b>63.1</b>	<b>8.4</b>	<b>31.7</b>	<b>68.3</b>	<b>100.0</b>	<b>43.8</b>	<b>56.2</b>	<b>40.9</b>	<b>59.1</b>	<b>48.2</b>	<b>51.8</b>

# DISTRICT 5

## County ST. LOUIS

DISTRICT 5				PRESIDENT AND VICE PRESIDENT				U.S. SENATOR			U.S. REP. DISTRICT 8	STATE SENATOR DISTRICT 5	STATE REP. DISTRICT 5A	STATE REP. DISTRICT 5B	
County	Persons Registered As Of 7:00 a.m. Election Day	Persons Registering On Election Day	Total Number Of Persons Who Voted	Ford and Dole Independent-Republican	Carter and Mondale Democratic-Farmer-Labor	Anderson and Shackleford American	McCarthy and Stein McCarthy '76 Principle	Jerry Brekke Independent-Republican	Hubert H. Humphrey Democratic-Farmer-Labor	Paul Helm American	James Oberstar Democratic-Farmer-Labor	George F. Peipich Democratic-Farmer-Labor	Gary R. Gorman Independent-Republican	Peter X. Fugina Democratic-Farmer-Labor	John J. Spanish Democratic-Farmer-Labor
ST. LOUIS															
Alango .....	152	57	183	44	134	0	2	25	144	9	155	158	42	129	
Balkan .....	415	83	431	50	369	0	9	28	387	12	385	351	47	358	
Buhl .....	826	92	768	135	605	1	8	85	655	4	624	628	147	536	
Cherry .....	333	140	421	76	321	3	4	40	354	13	375	346	92	299	
Clinton .....	431	194	551	112	413	9	10	66	448	25	479	456	141	352	
Field .....	185	55	209	55	143	3	4	37	156	10	75	166	81	114	
Franklin .....	26	3	23	9	12	1	1	8	14	0	19	14	11	11	
French .....	235	25	232	63	160	1	5	39	183	5	191	172	43	169	
Gilbert															
1st .....	593	..	711	136	538	3	15	75	600	21	586	543	142	488	
2nd .....	733	..	726	112	580	1	18	57	657	8	629	646	143	524	
3rd .....	149	..	175	28	136	0	5	15	150	3	153	152	31	128	
Great Scott															
1st .....	173	23	170	40	127	0	2	33	129	5	133	131	33	125	
2nd .....	193	61	232	29	191	1	5	14	199	7	187	183	35	164	
Iron Junction .....	75	18	77	20	51	0	2	15	56	3	58	59	24	49	
Leiding .....	164	78	224	73	133	4	8	48	154	17	187	171	61	140	
Leonidas .....	56	8	57	5	47	1	0	1	56	0	52	49	11	41	
Linden Grove .....	77	17	72	9	56	0	3	8	57	3	62	58	16	51	
McDavitt .....	187	54	216	43	163	0	3	24	182	6	188	189	45	161	
Missabe Mt. ....	77	6	68	14	52	0	2	7	59	1	54	54	12	48	
Morcom .....	74	22	83	19	62	0	1	15	53	11	74	70	17	59	
Mtn. Iron															
1st .....	609	113	616	129	469	5	5	72	510	11	527	461	132	404	
2nd .....	943	194	962	233	697	5	11	148	786	4	798	800	283	606	
3rd .....	347	52	349	57	286	0	2	34	311	1	313	291	62	263	
Orr .....	161	45	189	85	97	0	3	54	116	0	167	145	59	120	
Sandy .....	199	60	233	47	175	2	0	32	191	5	202	193	60	154	
Sturgeon .....	85	35	104	11	88	1	4	7	87	9	97	88	12	84	
Virginia															
1st .....	460	28	365	133	218	2	4	85	268	2	300	272	117	216	
2nd .....	448	22	367	107	250	2	3	70	284	6	299	284	108	231	
3rd .....	438	15	347	65	267	1	8	45	288	0	274	257	82	224	
4th .....	382	77	325	54	266	1	3	35	280	1	259	253	42	237	



# VOTE FOR PARTISAN OFFICES IN STATE LEGISLATIVE DISTRICTS BY PRECINCT

## 1976 GENERAL ELECTION

### DISTRICT 5

#### County

#### ST. LOUIS

(continued)

#### Precincts

DISTRICT 5				PRESIDENT AND VICE PRESIDENT				U.S. SENATOR				U.S. REP. DISTRICT 8	STATE SENATOR DISTRICT 5	STATE REP. DISTRICT 5A	STATE REP. DISTRICT 5B
County	Persons Registered As Of 7:00 a.m. Election Day	Persons Registering On Election Day	Total Number Of Persons Who Voted	Ford and Dole Independent-Republican	Carter and Mondale Democratic-Farmer-Labor	Anderson and Shackleford American	McCarthy and Stein McCarthy '76 Principle	Jerry Brekke Independent-Republican	Hubert H. Humphrey Democratic-Farmer-Labor	Paul Helm American	James Oberstar Democratic-Farmer-Labor	George F. Perpich Democratic-Farmer-Labor	Gary R. Gorham Independent-Republican	Peter X. Fugina Democratic-Farmer-Labor	John J. Spanish Democratic-Farmer-Labor
Precincts															
5th .....	365	73	310	110	180	1	5	70	223	4	246	216	97	169	
6th .....	352	39	307	100	199	0	7	65	237	2	244	224	85	203	
7th .....	491	28	394	127	242	1	9	69	301	9	329	287	103	240	
8th .....	402	69	354	134	206	3	7	89	254	4	282	250	125	186	
9th .....	382	56	311	65	229	1	0	34	267	3	267	260	48	244	
10th .....	390	77	343	132	206	3	6	89	244	6	281	264	109	209	
11th .....	465	43	367	155	191	0	1	103	254	2	284	266	140	204	
12th .....	684	43	550	255	285	0	5	179	353	9	443	381	205	303	
13th .....	427	29	358	110	238	1	5	64	286	4	308	275	98	240	
14th .....	426	29	327	140	173	4	5	110	206	6	237	261	143	164	
15th .....	698	52	571	223	333	5	7	126	437	4	482	434	179	371	
16th .....	631	22	507	214	278	2	9	132	366	6	429	380	193	289	
17th .....	492	50	402	81	303	2	9	46	340	3	353	341	86	285	
18th .....	440	24	352	93	245	2	6	64	279	1	314	283	90	244	
Willow Valley .....	62	15	68	7	57	1	2	4	58	5	62	57	6	54	
Wuori .....	305	66	310	95	205	4	3	65	233	9	267	253	93	195	
Prec. 60-18 .....	540	184	619	216	386	4	1	131	470	4	527	496	185	394	
Prec. 59-21 .....	104	11	108	34	71	0	2	16	83	6	91	82	16	76	
Prec. 62-21 .....	47	16	48	10	36	0	0	4	39	3	45	43	7	35	
Prec. 63-19 .....	38	10	43	9	32	1	0	8	29	1	35	30	14	26	
Prec. 63 & 64-21 .....	61	7	62	14	44	2	1	14	45	2	57	51	19	38	
Prec. 65-21 .....	68	32	68	6	61	0	0	2	63	1	62	62	7	57	
Prec. 66 & 67-20 & 68-20 & 21 .....	31	13	43	8	31	1	3	5	33	3	34	31	10	28	
Prec. 67-17 .....	94	14	84	51	31	0	2	40	36	3	61	60	44	33	
Prec. 69-19 .....	31	—	25	13	11	0	1	9	15	0	20	20	7	14	
Prec. 69-21 .....	114	20	102	41	56	0	2	35	60	4	88	86	44	55	
Cedar Valley .....	85	42	111	25	83	0	1	8	98	6	102	93			92
Chisholm .....															
1st .....	513	45	475	150	308	1	9	95	363	2	407	371			384
2nd .....	525	66	525	111	396	1	8	58	443	4	456	425			461
3rd .....	610	81	611	149	440	0	16	84	501	14	547	473			533

4th	482	41	460	80	361	0	9	49	400	3	398	365	393
5th	467	71	464	69	379	2	7	47	391	11	390	364	391
6th	389	41	366	108	243	0	9	28	315	1	299	289	321
7th	498	53	460	53	394	1	2	21	417	8	402	391	399
8th	418	63	419	69	329	0	0	44	357	7	371	332	369
Elmer	96	22	110	20	85	0	2	12	95	1	101	95	95
Hibbing													
1st	1,028	83	845	206	607	0	20	134	680	6	706	572	757
2nd	696	63	606	165	423	0	10	101	492	6	512	395	528
2-A	958	40	804	304	484	2	8	178	608	10	671	474	674
3rd	517	29	396	89	297	1	6	48	329	4	327	268	353
4th	369	41	304	71	215	2	4	40	245	10	241	184	265
5th	882	43	720	229	466	1	13	148	560	30	599	439	633
7th	802	51	615	122	468	0	11	81	514	6	509	401	537
8th	592	36	484	129	340	3	7	22	439	6	437	371	427
8-A	932	41	758	314	415	1	19	217	532	2	747	431	665
9th	415	52	333	140	185	2	3	86	236	6	269	165	273
10th	499	52	401	148	237	1	7	107	270	2	311	243	324
11th	424	18	343	182	151	0	3	130	200	5	268	129	282
12th	622	27	536	285	242	0	5	165	357	6	447	262	425
13th	720	38	600	112	461	3	11	73	504	4	533	388	541
14th	977	110	890	201	611	7	22	147	714	0	771	486	777
15th	179	32	171	19	149	0	1	10	157	0	152	122	148
16th	747	90	648	162	450	4	17	101	533	6	565	469	572
Lavell	142	68	193	31	154	1	3	19	163	4	171	167	167
Stuntz													
18th	196	22	178	37	134	0	2	26	148	0	145	122	152
19th	590	107	571	129	422	0	12	86	463	6	493	395	495
20th	625	78	555	86	452	4	5	60	475	11	502	394	499
20-A	524	55	456	120	319	0	7	78	364	4	403	316	411
21st	553	46	425	70	337	1	7	39	369	3	359	320	372
22nd	167	6	141	30	105	0	1	17	111	6	113	111	129
23rd	218	15	199	64	130	1	2	48	143	5	171	122	174
Toivola	106	41	134	10	120	0	3	10	123	0	116	111	107
Van Buren	118	39	144	18	120	0	3	13	127	0	130	122	115
Prec. 55-21	120	31	135	28	102	0	4	22	110	0	120	107	119
<b>DISTRICT 5A TOTAL</b>	<b>17,366</b>	<b>2,599</b>	<b>16,519</b>	<b>4,434</b>	<b>11,435</b>	<b>85</b>	<b>248</b>	<b>2,795</b>	<b>13,025</b>	<b>306</b>	<b>13,750</b>	<b>13,033</b>	<b>—</b>
<b>DISTRICT 5B TOTAL</b>	<b>18,801</b>	<b>1,879</b>	<b>16,586</b>	<b>4,335</b>	<b>11,614</b>	<b>39</b>	<b>279</b>	<b>2,652</b>	<b>13,346</b>	<b>205</b>	<b>14,261</b>	<b>11,284</b>	<b>14,359</b>
<b>DISTRICT 5 TOTAL</b>	<b>36,167</b>	<b>4,478</b>	<b>33,105</b>	<b>8,769</b>	<b>23,049</b>	<b>124</b>	<b>527</b>	<b>5,447</b>	<b>26,371</b>	<b>511</b>	<b>28,011</b>	<b>24,317</b>	<b>14,359</b>
<b>% TOTAL VOTE</b>				<b>27.0</b>	<b>71.0</b>	<b>0.4</b>	<b>1.6</b>	<b>16.9</b>	<b>81.6</b>	<b>1.6</b>	<b>100.0</b>	<b>100.0</b>	<b>100.0</b>

# VOTE FOR PARTISAN OFFICES IN STATE LEGISLATIVE DISTRICTS BY PRECINCT

## 1976 GENERAL ELECTION

### DISTRICT 6

County

COOK

Precincts

	Persons Registered As Of 7:00 a.m. Election Day	Persons Registering On Election Day	Total Number Of Persons Who Voted	Ford and Dole Independent-Republican	Carter and Mondale Democratic-Farmer-Labor	Anderson and Shackleford American	McCarthy and Stein McCarthy '76 Principle	Jerry Brekke Independent-Republican	Hubert H. Humphrey Democratic-Farmer-Labor	Paul Helm American	James L. Oberstar Democratic-Farmer-Labor	Douglas J. "Doug" Johnson Democratic-Farmer-Labor	Joseph R. Begich Democratic-Farmer-Labor	Michael V. Carr Independent-Republican	David Battaglia Democratic-Farmer-Labor
Colvill .....	76	23	84	22	54	3	1	10	65	6	75	70		32	49
Grand Portage .....	95	28	89	23	61	0	3	13	66	1	74	70		27	53
Hovland .....	89	22	86	34	50	0	1	27	54	0	70	68		34	45
Lutsen .....	247	49	256	146	101	3	4	107	137	4	219	194		131	112
Maple Hill .....	333	47	316	179	116	6	12	122	169	14	257	246		188	110
Rosebush .....	190	41	203	101	97	0	3	67	130	3	166	161		101	93
Schroeder .....	149	42	171	54	109	2	0	34	124	8	153	138		70	89
Tolte .....	156	34	159	59	95	1	3	38	115	2	142	129		63	83
Grand Marais #2 .....	420	81	397	216	161	8	4	150	224	11	326	322		207	170
Grand Marais #3 .....	418	90	399	200	174	4	10	129	242	3	337	322		204	176
<b>TOTAL .....</b>	<b>2,173</b>	<b>457</b>	<b>2,160</b>	<b>1,034</b>	<b>1,018</b>	<b>27</b>	<b>41</b>	<b>697</b>	<b>1,326</b>	<b>52</b>	<b>1,819</b>	<b>1,720</b>		<b>1,057</b>	<b>980</b>
<b>LAKE</b>															
Beaver Bay .....	127	40	154	48	85	9	7	39	93	19	142	133		54	96
Beaver Bay Twp.															
P-1 .....	97	52	141	54	75	6	3	33	87	21	125	121		50	85
P-2 .....	84	49	92	35	53	1	3	28	54	9	82	69		43	45
P-3 .....	0	0	0	0	0	0	0	0	0	0	0	0		0	0
P-4 .....	174	54	212	82	116	10	4	57	122	38	195	196		70	140
Crystal Bay Twp															
P-1 .....	214	57	246	57	174	5	5	36	192	14	234	218		49	181
P-2 .....	1	0	1	1	0	0	0	1	0	0	1	1		1	0
Fall Lake Twp .....	168	113	281	117	151	0	8	64	198	10	244	235		132	132
Silver Bay															
P-1 .....	369	31	335	145	158	19	8	93	182	55	312	303		119	212
P-2 .....	317	24	281	102	152	17	7	60	162	60	277	255		135	139
P-3 .....	522	22	439	226	191	14	5	162	219	54	411	403		162	271
P-4 .....	499	28	459	265	168	11	9	173	223	55	421	418		169	282
Silver Creek Twp .....	509	120	578	205	328	22	12	142	360	65	475	463		248	317
Two Harbors															
W-1, P-1 .....	125	39	133	42	87	0	1	26	101	4	112	107		48	77
W-1, P-2 .....	231	65	260	86	162	1	6	51	202	6	237	207		74	182

W-2, P-1 .....	214	35	207	67	128	0	6	36	162	6	192	170	54	150
W-2, P-2 .....	359	90	395	127	254	2	5	73	303	11	362	346	109	276
W-3, P-1 .....	337	52	336	112	201	1	16	71	254	7	304	297	96	235
W-3, P-2 .....	335	61	353	112	219	0	6	58	278	8	325	287	104	244
W-4, P-1 .....	207	46	236	49	179	3	4	27	194	9	209	203	55	178
W-4, P-2 .....	355	86	392	65	313	1	5	32	345	9	375	351	98	291
Unorg. Terr. No. 1 .....	77	22	94	38	47	2	5	30	51	9	82	77	43	46
Unorg. Terr. No. 2 .....														
P-1 .....	147	33	180	49	123	0	6	34	142	0	156	146	59	119
P-2 .....	266	71	312	92	207	3	6	58	241	8	268	251	97	207
P-3 .....	407	72	438	96	316	4	14	61	358	12	403	387	150	285
P-4 .....	24	4	26	14	11	0	1	8	17	0	24	21	15	10
P-5 .....	19	4	18	2	12	1	0	2	14	2	13	12	5	11
P-6 .....	63	49	95	25	63	0	6	16	73	2	75	71	46	38
<b>TOTAL</b> .....	6,247	1,319	6,694	2,313	3,973	132	158	1,465	4,627	493	6,056	5,748	2,285	4,249

## ST. LOUIS

Alborn .....	140	32	149	24	119	0	3	7	127	0	122	111	106
Ault .....	49	13	71	15	54	0	0	9	61	1	64	62	61
City of Babbitt .....	1,188	304	1,328	419	863	4	21	254	1,028	26	1,257	1,210	1,208
Bassett .....	30	4	28	4	24	0	0	2	26	0	27	26	25
City of Biwabik .....	890	151	862	170	655	3	13	107	715	8	747	712	729
Town of Biwabik .....	493	218	645	159	455	5	12	95	525	5	573	521	554
City of Brookston .....	50	16	61	6	51	0	1	4	55	1	55	45	47
Colvin .....	164	51	187	48	120	6	4	35	130	13	156	149	158
Cotton .....	157	58	188	44	138	1	4	29	151	2	162	142	139
Culver .....	88	20	95	13	78	0	0	4	89	1	91	88	87
Ellsburg .....	66	9	65	24	39	0	1	13	48	3	55	58	55
Embarrass .....	369	144	473	88	360	9	6	49	400	15	408	395	386
Eveleth .....													
1st .....	550	81	447	126	298	4	8	75	342	6	346	308	356
2nd .....	576	33	471	91	355	0	9	48	400	1	396	361	394
3rd .....	590	59	472	122	327	1	7	65	384	4	393	350	363
4th .....	772	78	613	184	417	2	6	102	495	13	529	510	504
5th .....	650	55	551	95	442	0	8	57	473	0	463	433	464
6th .....	321	25	274	40	232	1	1	20	246	4	258	207	264
Fairbanks .....	61	14	57	2	49	0	4	4	52	0	42	41	40
Fayal .....	1,468	100	1,324	364	891	6	26	241	1,031	20	1,101	1,050	1,036
Grand Lake .....	942	206	936	288	616	1	14	177	732	12	804	721	723
Hoyt Lakes .....													
1st .....	488	94	482	139	327	5	10	83	368	3	365	324	354
2nd .....	543	126	549	153	376	1	7	77	418	10	417	359	376
3rd .....	663	114	632	229	382	3	10	122	452	11	460	395	426

# VOTE FOR PARTISAN OFFICES IN STATE LEGISLATIVE DISTRICTS BY PRECINCT

## 1976 GENERAL ELECTION

### DISTRICT 6

#### County

#### ST. LOUIS

(continued)

#### Precincts

	Persons Registered As Of 7:00 a.m. Election Day	Persons Registering On Election Day	Total Number Of Persons Who Voted	PRESIDENT AND VICE PRESIDENT		U.S. SENATOR		U.S. REP. DISTRICT 8		STATE SENATOR DISTRICT 6		STATE REP. DISTRICT 6A		STATE REP. DISTRICT 6B	
				Ford and Dole Independent-Republican	Carter and Mondale Democratic-Farmer-Labor	Anderson and Shackleford American	McCarthy and Stein McCarthy To Principle	Jerry Brekke Independent-Republican	Hubert H. Humphrey Democratic-Farmer-Labor	Paul Helm American	James L. Oberstar Democratic-Farmer-Labor	Douglas J. "Doug" Johnson Democratic-Farmer-Labor	Joseph R. Begich Democratic-Farmer-Labor	Michael V. Carr Independent-Republican	David Battaglia Democratic-Farmer-Labor
Industrial .....	232	78	274	67	188	4	9	43	218	6	233	211	216		
Kelsey .....	118	31	131	10	103	0	2	12	99	4	105	91	94		
Meadowlands .....	217	63	262	40	214	0	7	24	228	10	236	223	216		
Ness .....	44	13	54	9	42	0	0	8	43	1	47	41	44		
New Independence .....	106	27	117	17	95	0	0	12	101	0	103	94	94		
Northland .....	100	19	103	47	45	0	9	22	74	5	89	81	78		
Payne .....	21	5	23	0	22	0	0	0	16	4	20	20	18		
Pike .....	240	86	294	59	212	4	13	39	228	15	248	250	243		
Waasa .....	162	64	211	24	179	0	4	17	180	7	194	181	191		
White															
1st .....	1,736	196	1,849	390	1,375	10	26	242	1,534	23	1,629	1,535	1,600		
2nd .....	544	117	603	72	463	29	14	52	498	30	522	472	483		
Prec. 56-16 .....	172	33	170	27	133	2	8	22	142	5	148	144	139		
Prec. 56-17 .....	116	69	152	30	118	3	1	15	130	5	131	122	124		
Prec. 57-16 .....	286	81	323	71	242	1	5	44	269	4	284	270	262		
Angora .....	119	36	141	19	116	0	1	15	117	3	122	126		26	103
Beatty .....	194	58	223	74	142	1	5	52	166	2	181	182		71	135
Breitung .....	506	113	522	14	357	2	9	115	401	6	471	453		171	326
Cook .....	302	100	384	89	285	0	4	58	307	9	332	333		86	264
Ely															
1st .....	652	143	641	190	408	4	16	118	483	8	560	514		282	314
2nd .....	829	167	135	323	410	1	15	184	629	4	750	680		353	437
3rd .....	786	122	797	234	516	4	19	152	609	14	720	684		293	466
4th .....	809	121	875	150	600	3	21	95	683	17	741	689		291	513
Kugler .....	81	33	105	16	85	0	3	9	92	2	94	91		17	84
Morse .....	441	225	578	210	341	0	17	116	437	10	494	494		242	299
Owens .....	162	74	215	69	135	0	4	49	151	9	191	188		68	136
Portage .....	179	18	152	51	93	0	3	30	99	14	124	129		48	87
Tower .....	429	86	421	128	279	0	7	77	222	4	360	367		115	263
Vermilion Lake .....	289	165	414	144	254	1	5	109	275	7	346	342		144	236

Winton .....	127	61	177	36	127	1	2	17	149	2	157	151	30	125
Prec. 61-12 & 13 .....	231	82	264	54	193	2	9	36	212	7	238	233	63	183
Prec. 62-17 .....	51	42	87	32	54	0	0	25	59	1	74	71	33	49
Prec. 63 & 64-17 .....	33	1	73	6	16	0	0	4	16	2	16	18	6	14
<b>TOTAL</b> .....	21,622	4,599	22,380	5,680	15,600	124	413	3,492	17,719	399	19,251	18,058	2,339	4,034
<b>DISTRICT 6A TOTAL</b> .....	15,402	2,887	15,516	3,710	11,119	105	273	2,231	12,506	278	13,280	12,313	—	—
<b>DISTRICT 6A TOTAL</b> .....	14,640	3,488	15,718	5,317	9,472	178	339	3,423	11,116	666	13,846	13,213	5,681	9,263
<b>DISTRICT 6 TOTAL</b> .....	30,042	6,375	31,234	9,027	20,591	283	612	5,654	23,672	944	27,126	25,526	5,681	9,263
<b>% TOTAL VOTE</b> .....				29.6	67.5	.9	2.0	18.7	78.2	3.1	100.0	100.0	38.0	62.0

PRESIDENT  
AND VICE PRESIDENT

U.S. SENATOR

U.S. REP  
DISTRICT 8

STATE  
SENATOR  
DISTRICT 7

STATE REP  
DISTRICT 7A

STATE REP  
DISTRICT 7B

## DISTRICT 7

County

ST. LOUIS

Precincts

Duluth

Persons Registered As Of  
7:00 a.m. Election Day

Persons Registering  
On Election Day

Total Number  
Of Persons Who Voted

Ford and Dole  
Independent-Republican

Carter and Mondale  
Democratic-Farmer-Labor

Anderson and Shackleford  
American

McCarthy and Stein  
McCarthy 76 Principle

Jerry Brekke  
Independent-Republican

Hubert H. Humphrey  
Democratic-Farmer-Labor

Paul Helm  
American

James L. Oberstar  
Democratic-Farmer-Labor

Mike Konczak  
Independent-Republican

Sam G. Solon  
Democratic-Farmer-Labor

Floyd R. Samways  
Independent-Republican

Willard Munger  
Democratic-Farmer-Labor

Harry R. Welty  
Independent-Republican

Mike Jaros  
Democratic-Farmer-Labor

P-38 .....	760	55	657	257	382	0	5	133	498	2	489	164	402	245	342
P-41A .....	454	83	412	84	301	1	8	45	346	3	338	67	289	104	256
P-42 .....	624	92	562	113	422	2	8	51	474	9	460	85	390	135	365
P-43 .....	808	98	721	203	488	1	10	112	560	10	557	147	468	250	389
P-44 .....	1,153	121	1,004	330	636	0	13	164	786	7	782	206	671	350	549
P-45 .....	503	74	432	66	348	1	3	34	362	3	340	48	303	91	275
P-46 .....	690	90	579	163	396	0	6	74	463	3	448	83	395	188	331
P-47 .....	498	73	444	108	319	0	4	54	355	3	338	56	266	120	255
P-48 .....	337	54	284	41	229	0	5	24	236	5	232	37	204	72	183
P-49 .....	746	96	665	129	502	1	13	57	564	5	547	86	478	208	393
P-50 .....	431	69	392	40	345	3	1	15	350	3	317	37	286	90	257
P-51 .....	697	108	637	138	469	2	7	67	542	3	529	76	470	208	378
P-52 .....	838	135	757	185	540	7	8	99	600	21	623	133	519	237	449
P-53 .....	635	48	549	144	393	0	6	72	452	0	421	75	389	177	328
P-54 .....	301	45	276	56	209	0	6	27	238	1	226	31	209	87	170
P-55 .....	344	47	328	94	221	2	1	43	269	0	259	47	234	129	172
P-56 .....	1,292	203	1,140	261	837	2	19	119	957	7	928	145	864	330	690
P-57 .....	763	81	661	91	536	0	10	54	566	0	558	50	547	172	426
P-58 .....	554	114	534	93	413	1	8	36	463	6	444	51	409	151	319
P-59 .....	202	36	187	46	133	1	2	20	156	3	135	24	130	66	99

PRESIDENT  
AND VICE PRESIDENT

## U.S. SENATOR

U.S. REP.  
DISTRICT 8STATE  
SENATOR  
DISTRICT 7STATE REP.  
DISTRICT 7ASTATE REP.  
DISTRICT 7B

## DISTRICT 7

## County

## ST. LOUIS

(continued)

Precincts	Persons Registered As Of 7:00 a.m. Election Day	Persons Registering On Election Day	Total Number Of Persons Who Voted	Ford and Dole Independent-Republican	Carter and Mondale Democratic-Farmer-Labor	Anderson and Shackleford American	McCarthy and Stein McCarthy '76 Principle	Jerry Brekke Independent-Republican	Hubert H. Humphrey Democratic-Farmer-Labor	Paul Helm American	James L. Oberstar Democratic-Farmer-Labor	Mike Konczak Independent-Republican	Sam G. Solon Democratic-Farmer-Labor	Floyd R. Samways Independent-Republican	Willard Munger Democratic-Farmer-Labor	Harry R. Welty Independent-Republican	Mike Jaros Democratic-Farmer-Labor
Midway	897	141	765	172	564	1	12	97	612	14	595	108	528	198	470		
Proctor																	
1st	479	93	487	121	346	1	13	52	419	6	429	83	379	131	346		
2nd	485	67	454	114	320	0	11	52	383	12	400	74	360	123	313		
3rd	586	153	602	137	440	0	17	55	534	4	526	100	468	165	414		
Duluth																	
P-23	592	62	393	127	241	1	8	63	294	0	296	67	239			65	242
P-25	542	55	490	174	303	1	7	75	401	5	388	119	324			160	292
P-26	2,806	350	2,527	805	1,624	4	32	368	1,992	20	1,935	493	1,690			694	1,514
P-27	848	170	660	138	458	2	24	63	518	5	471	93	439			117	429
P-28	761	131	614	169	302	3	13	82	455	7	410	88	359			95	346
P-29	931	149	784	296	441	0	32	176	555	5	528	197	482			297	401
P-30	500	100	346	84	226	5	16	48	252	8	245	56	205			59	209
P-31	1,017	156	764	241	483	0	12	121	591	7	560	146	482			180	473
P-32	885	140	674	169	442	1	20	95	496	3	475	102	435			124	414
P-33	468	98	440	106	314	1	9	57	358	0	344	66	321			93	307
P-34	145	20	124	30	84	0	2	13	105	0	107	17	93			22	93
P-35	500	80	368	59	281	0	7	31	200	0	286	47	235			51	255
P-36	927	140	819	272	511	2	8	131	639	8	606	176	524			250	482
P-37	1,507	148	1,332	410	879	2	17	211	1,049	11	1,072	320	850			464	769
P-39	935	190	828	180	596	2	21	102	669	6	637	144	534			186	530
P-40	586	88	480	95	370	2	5	59	385	3	374	83	312			104	314
P-41	777	123	669	155	484	0	5	75	541	6	514	124	424			152	438
DISTRICT 7A TOTAL	15,077	2,176	13,529	3,186	9,789	26	196	1,556	11,185	130	10,921	2,013	9,658	4,027	8,169	—	—
DISTRICT 7B TOTAL	14,727	2,200	12,312	3,510	8,039	26	238	1,770	9,500	94	9,248	2,338	7,948	—	—	3,113	7,508
DISTRICT 7 TOTAL	29,804	4,376	25,841	6,696	17,828	52	434	3,326	20,685	224	20,169	4,351	17,606	4,027	8,169	3,113	7,508
% TOTAL VOTE				26.8	71.3	.2	1.7	13.7	85.4	.9	100.0	19.8	80.2	33.0	67.0	29.3	70.7

# VOTE FOR PARTISAN OFFICES IN STATE LEGISLATIVE DISTRICTS BY PRECINCT

## 1976 GENERAL ELECTION

### DISTRICT 8

County  
ST. LOUIS

Precincts

	Persons Registered As Of 7:00 a.m. Election Day	Persons Registering On Election Day	Total Number Of Persons Who Voted	Ford and Dole Independent-Republican	Carter and Mondale Democratic-Farmer-Labor	Anderson and Shackleford American	McCarthy and Stein McCarthy '76 Principle	Jerry Brekke Independent-Republican	Hubert H. Humphrey Democratic-Farmer-Labor	Paul Helm American	James L. Oberstar Democratic-Farmer-Labor	James Ulland Independent-Republican	Jerry Cleveland Democratic-Farmer-Labor	Mark Korte Independent-Republican	Arlene Lehto Democratic-Farmer-Labor	Ed Conrad Independent-Republican	Tom Berkelman Democratic-Farmer-Labor
Duluth																	
P-6 .....	2,691	301	2,343	992	1,248	2	50	420	1,770	14	1,714	1,474	712	463	1,621		
P-9 .....	2,267	254	1,864	790	975	3	50	358	1,363	18	1,335	1,117	555	403	1,196		
P-15 .....	1,219	179	974	401	498	0	46	182	701	6	650	602	272	197	648		
P-16 .....	652	139	473	171	259	0	28	97	326	2	291	296	127	104	288		
P-17 .....	599	108	457	191	237	2	21	117	327	4	306	275	142	107	279		
P-18 .....	444	74	361	130	210	0	9	58	274	3	267	184	135	50	246		
P-19 .....	1,033	134	860	313	503	3	23	165	637	8	620	434	346	174	581		
P-20 .....	1,021	142	895	331	527	3	23	135	703	11	706	451	374	149	652		
P-21 .....	838	224	680	190	428	3	32	97	531	7	478	324	291	120	469		
P-22 .....	732	151	579	197	343	4	14	114	433	4	402	305	226	117	360		
P-24 .....	989	197	841	228	559	3	26	103	672	4	624	349	394	131	617		
Canosia .....	806	174	758	254	479	0	18	124	589	10	560	363	308	123	543		
Fredenberg .....	289	69	318	103	205	2	7	53	258	3	266	156	154	82	223		
Gnesen .....	479	66	431	149	269	0	5	95	301	2	290	188	183	92	261		
Rice Lake																	
1st .....	340	85	347	74	255	2	10	31	303	6	300	131	205	41	297		
2nd .....	608	208	676	176	474	2	15	65	586	13	586	318	335	92	550		
3rd .....	732	158	705	173	505	1	19	88	598	4	609	292	382	98	586		
Duluth																	
P-1 .....	1,089	144	973	420	499	4	28	229	671	5	653	656	254			390	478
P-2 .....	1,212	156	1,083	446	595	0	22	216	806	4	758	680	321			324	664
P-3 .....	881	87	728	368	337	1	12	216	477	0	487	492	199			306	365
P-4 .....	1,542	154	1,307	626	638	2	18	324	881	16	879	849	371			515	670
P-5 .....	1,820	161	1,523	801	667	0	25	430	1,012	8	1,005	1,083	338			632	777
P-7 .....	205	42	197	74	116	1	3	29	157	0	139	119	62			52	113
P-8 .....	3,033	261	2,530	1,489	926	5	73	868	1,503	16	1,572	1,914	470			1,259	1,125
P-10 .....	2,036	433	1,748	961	691	3	54	471	1,142	15	1,027	1,230	323			708	743



# VOTE FOR PARTISAN OFFICES IN STATE LEGISLATIVE DISTRICTS BY PRECINCT

## 1976 GENERAL ELECTION

### DISTRICT 8

#### County

#### ST. LOUIS

(continued)

#### Precincts

				PRESIDENT AND VICE PRESIDENT				U.S. SENATOR			U.S. REP. DISTRICT 8		STATE SENATOR DISTRICT 8		STATE REP. DISTRICT 8A		STATE REP. DISTRICT 8B	
DISTRICT 8																		
County	Persons Registered As Of 7:00 a.m. Election Day	Persons Registering On Election Day	Total Number Of Persons Who Voted	Ford and Dole Independent-Republican	Carter and Mondale Democratic-Farmer-Labor	Anderson and Shackleford American	McCarthy and Stein McCarthy '76 Principle	Jerry Brekke Independent-Republican	Hubert H. Humphrey Democratic-Farmer-Labor	Paul Heim American	James L. Oberstar Democratic-Farmer-Labor	James Ulland Independent-Republican	Jerry Cleveland Democratic-Farmer-Labor	Mark Korte Independent-Republican	Arlene Lehlo Democratic-Farmer-Labor	Ed Conrad Independent-Republican	Tom Berkelman Democratic-Farmer-Labor	
ST. LOUIS																		
(continued)																		
Precincts																		
P-11 .....	1,773	219	1,520	1,039	408	2	48	649	774	9	819	1,243	179			820	588	
P-12 .....	698	159	565	237	285	2	27	124	397	3	360	372	157			192	307	
P-13 .....	1,917	157	1,570	874	607	0	46	532	880	9	878	1,130	314			729	658	
P-14 .....	657	66	578	265	286	0	16	134	412	3	392	394	151			198	338	
Alden .....	103	27	106	18	80	1	4	16	88	0	83	56	49			26	72	
Duluth - Town .....	798	166	796	271	488	4	24	150	612	12	657	500	277			235	522	
Lakewood .....	665	140	664	227	441	3	13	124	521	1	556	374	281			202	449	
Normanna .....	199	74	206	58	138	2	6	40	159	2	173	107	96			61	139	
DISTRICT 8A TOTAL .....	15,739	2,663	13,562	4,863	7,974	30	396	2,302	10,372	119	10,004	7,259	5,141	2,543	9,417	—	—	
DISTRICT 8B TOTAL .....	18,628	2,446	16,094	8,174	7,202	30	419	4,552	10,492	103	10,438	11,199	3,842	—	—	6,649	8,008	
DISTRICT 8 TOTAL .....	34,367	5,109	29,656	13,037	15,176	60	815	6,854	20,864	222	20,442	18,458	8,983	2,543	9,417	6,649	8,008	
% OF VOTE .....				44.8	52.2	.2	2.8	24.5	74.7	.8	100.0	67.3	32.7	21.3	78.7	45.4	54.6	

# DISTRICT 9

County  
CLAY

## Precincts

Alliance Twp .....	135	64	181	65	102	3	7	41	134	3	42	137	92	85			97	82
Barnesville Twp .....	63	41	95	35	55	0	1	14	76	2	14	78	48	46			62	30
Barnesville .....																		
W-1 .....	248	97	305	105	179	3	4	63	225	5	72	222	129	153			135	165
W-2 .....	286	111	297	111	169	0	1	65	221	1	58	222	121	154			162	128
W-3 .....	279	138	369	165	191	2	3	93	261	5	88	264	161	187			207	159
Comstock City .....	92	16	97	44	51	1	0	29	67	0	24	73	50	46			37	59
Cromwell Twp .....	143	30	173	77	86	0	2	50	119	1	51	117	93	74			62	105
Diiworth City .....	909	383	1,023	294	674	3	17	177	819	7	177	811	432	559			205	777
Eglon Twp .....	161	78	213	91	118	0	0	51	161	0	50	160	98	108			61	150
Elkton Twp .....	111	50	146	48	89	0	5	32	112	0	23	119	70	69			52	92
Elmwood Twp .....	151	85	219	67	143	1	0	29	184	0	36	178	96	116			50	159
Felton Twp .....	56	29	79	34	43	0	1	29	41	1	22	57	38	41			27	51
Felton City .....	95	39	124	30	88	0	0	23	95	1	16	99	36	86			22	99
Flowing Twp .....	42	22	60	14	42	0	2	3	55	0	7	51	20	37			13	45
Georgetown Twp .....	80	37	113	59	49	0	1	37	74	0	31	80	68	42			39	69
Georgetown City .....	69	24	77	28	36	4	0	16	54	4	20	50	35	32			19	51
Glyndon Twp .....	95	77	154	82	67	0	2	49	101	1	40	109	84	69			35	117
Glyndon City .....	211	169	342	150	180	2	4	87	246	3	75	257	173	157			130	204
Goose Prairie Twp .....	117	32	118	42	74	0	0	30	81	1	24	91	44	72			34	82
Hagen Twp .....	69	41	93	26	62	0	0	21	70	0	21	72	32	57			24	67
Hawley Twp .....	117	63	153	57	90	0	1	39	110	2	38	112	58	92			44	104
Hawley City .....	661	249	752	321	361	1	17	185	531	7	192	526	340	362			261	457
Highland Grove Twp .....	175	45	186	61	114	2	3	47	134	3	46	134	77	98			50	119
Hitterdal City .....	126	34	133	47	79	0	1	29	93	2	30	97	40	83			41	86
Holy Cross Twp .....	84	30	104	43	60	0	0	27	77	0	26	78	59	40			37	65
Humboldt Twp .....	105	47	140	63	72	4	0	43	89	4	38	99	73	65			79	59
Keene Twp .....	86	14	85	17	66	0	0	5	77	1	13	72	31	49			16	68
Kragnes Twp .....	123	57	180	88	83	0	2	54	117	2	55	119	101	73			80	94

# VOTE FOR PARTISAN OFFICES IN STATE LEGISLATIVE DISTRICTS BY PRECINCT

## 1976 GENERAL ELECTION

### DISTRICT 9

#### County

#### CLAY

(continued)

#### Precincts

				PRESIDENT AND VICE PRESIDENT				U.S. SENATOR				U.S. REP. DISTRICT 7		STATE SENATOR DISTRICT 9		STATE REP. DISTRICT 9A		STATE REP. DISTRICT 9B	
DISTRICT 9	Persons Registered As Of 7:00 a.m. Election Day	Persons Registering On Election Day	Total Number Of Persons Who Voted	Ford and Dole Independent-Republican	Carter and Mondale Democratic-Farmer-Labor	Anderson and Shackleford American	McCarthy and Stein McCarthy '76 Principle	Jerry Brekke Independent-Republican	Hubert H. Humphrey Democratic-Farmer-Labor	Paul Helm American	Bob Leiseth Independent-Republican	Bob Bergland Democratic-Farmer-Labor	D. H. (Doug) Sillers Independent-Republican	Shannon Griffin Democratic-Farmer-Labor	Gregg Mitchell Independent-Republican	David Beauchamp Democratic-Farmer-Labor	Lee Johnson Independent-Republican	Keith Langseth Democratic-Farmer-Labor	
County CLAY <i>(continued)</i>																			
Precincts																			
Kurtz Twp .....	95	55	143	76	63	0	2	52	87	0	42	99	99	42			58	84	
Moland Twp .....	138	52	170	88	77	0	1	57	110	2	52	115	93	72			67	102	
Moorhead Twp .....	234	137	334	196	128	1	2	135	191	1	127	194	214	108	64	28	96	132	
Moorhead																			
W-1, P-1 .....	2,498	464	1,881	725	1,090	3	29	367	1,357	13	326	1,381	741	917	515	1,226	—	—	
W-1, P-2 .....	1,814	308	1,263	547	723	2	18	297	880	13	292	889	548	616	393	737	30	25	
W-2, P-1 .....	1,885	291	1,254	603	589	1	33	357	766	7	336	781	641	474	536	600	—	—	
W-2, P-2 .....	2,466	599	1,653	814	778	8	33	430	1,100	18	400	1,056	755	653	653	804	—	—	
W-3, P-1 .....	2,621	740	2,096	1,163	876	2	27	639	1,258	11	638	1,210	1,164	675	1,090	819	—	—	
W-3, P-2 .....	2,359	598	1,833	1,105	665	2	28	665	1,021	14	650	1,051	1,120	588	982	745	—	—	
W-4, P-1 .....	2,149	327	1,422	751	623	2	17	438	872	7	418	889	780	531	656	674	—	—	
W-4, P-2 .....	2,359	450	1,791	1,003	735	0	30	654	1,034	2	589	1,101	1,019	647	559	456	241	410	
Morken Twp .....	97	32	123	56	59	0	4	43	72	5	34	87	57	65			44	70	
Oakport Twp .....	528	268	688	370	289	2	9	223	451	2	234	441	375	295			237	437	
Parke Twp .....	162	61	206	91	100	1	5	62	139	2	57	150	114	85			83	118	
Riverton Twp .....	134	50	184	64	114	2	0	38	137	4	46	136	73	96			35	146	
Sabin City .....	166	59	208	83	116	0	1	32	171	0	43	158	93	106			65	140	
Skree Twp .....	78	17	90	49	34	3	1	34	52	2	34	53	55	33			46	41	
Spring Prairie Twp .....	92	45	102	29	63	2	1	15	82	4	16	85	41	58			19	81	
Tansem Twp .....	111	40	138	48	89	0	0	28	109	1	23	112	53	75			48	85	
Ulen Twp .....	99	24	105	33	69	0	3	28	73	2	24	80	41	58			24	76	
Ulen City .....	229	67	260	121	126	1	0	76	173	2	64	189	129	119			91	157	
Viding Twp .....	69	27	94	38	47	4	1	26	60	6	32	52	46	44			34	56	
TOTAL .....	25,272	6,813	22,049	10,317	10,876	62	319	6,064	14,619	174	5,809	14,793	10,950	9,409	5,448	6,089	3,299	5,903	
OTTER TAIL																			
Rothsay .....	100	31	105	53	46	2	1	39	57	5	41	62	52	49			57	47	
TOTAL .....	100	31	105	53	46	2	1	39	57	5	41	62	52	49			57	47	

# WILKIN

Akron	79	20	90	61	26	1	1	60	29	1	52	38	62	24	68	22
Andrea	42	10	49	33	14	0	1	23	25	0	16	32	36	11	35	12
Atherton	104	30	114	28	80	0	0	19	93	0	19	92	40	71	51	62
Bradford	67	29	91	57	31	0	1	57	34	0	45	43	57	30	62	28
Brandrup	110	63	159	41	103	6	0	21	132	3	17	137	59	89	51	103
Breckenridge	64	45	99	48	44	1	4	37	60	1	42	56	57	36	44	54
Campbell	74	24	98	39	50	0	3	22	74	1	20	74	35	56	30	64
Champion	101	32	110	41	62	0	4	30	72	5	25	85	48	55	36	70
Connelly	46	34	72	39	30	1	0	36	33	3	26	45	45	25	38	31
Deerhorn	70	16	74	23	44	0	0	17	73	1	17	55	26	46	24	50
Foxhome	83	39	103	43	56	3	0	27	67	4	30	72	46	52	41	59
Manston	56	19	61	24	34	1	0	19	40	1	12	48	25	33	27	32
McCauleyville	38	14	42	22	14	0	5	13	25	3	12	28	27	11	14	25
Meadows	40	11	47	28	17	0	0	23	22	0	18	28	29	18	24	23
Mitchell	62	15	65	24	34	0	3	20	42	0	10	53	26	37	20	43
Nilsen	39	13	47	22	22	0	1	16	29	0	8	39	30	13	20	26
Nordick	77	11	64	31	29	1	2	28	30	0	26	38	44	19	27	27
Prairie View	110	36	137	53	76	0	1	48	87	1	46	90	69	59	75	60
Roberts	73	18	87	23	53	0	2	21	62	1	17	67	38	45	27	58
Sunnyside	65	37	91	43	38	0	8	31	55	1	26	63	46	35	43	43
Tanberg	43	32	71	27	43	0	0	22	48	0	14	55	22	47	27	43
Wolverton	78	30	94	47	45	0	0	33	59	1	28	65	57	35	51	43
City Breckenridge																
W-1, P-1	596	153	589	279	268	1	14	187	377	6	183	381	298	260	237	334
W-1, P-2	386	116	340	133	191	3	3	79	247	4	72	254	137	185	83	244
W-2, P-1	572	119	559	265	242	3	21	173	345	7	160	366	275	240	189	334
W-2, P-2	329	96	340	164	157	0	6	104	223	2	89	243	158	167	111	224
City Campbell	125	56	148	55	88	0	3	33	108	3	38	107	63	81	55	90
City Foxhome	73	29	86	33	44	4	1	28	51	3	20	60	33	45	29	53
City Kent	67	16	67	24	33	3	3	11	50	4	10	55	33	31	15	49
City Rothsay	162	47	169	80	82	0	1	58	102	3	50	111	78	85	78	90
City Wolverton	87	27	108	52	53	0	0	36	70	0	33	72	42	65	43	62
<b>TOTAL</b>	3,918	1,237	4,271	1,882	2,103	28	88	1,332	2,764	59	1,181	2,952	2,041	2,006	1,675	2,548
<b>DISTRICT 9A TOTAL</b>	18,151	3,777	13,193	6,711	6,079	20	215	3,847	8,288	85	3,649	8,358	6,768	5,101	5,448	6,089
<b>DISTRICT 9A TOTAL</b>	11,139	4,584	13,232	5,541	6,946	72	193	3,588	9,152	153	3,382	9,449	6,275	6,363	—	—
<b>DISTRICT 9 TOTAL</b>	29,290	8,081	26,425	12,252	13,025	92	408	7,435	17,440	238	7,031	17,807	13,043	11,464	5,448	6,089
<b>% OF VOTE</b>				47.5	50.5	.4	1.6	29.6	69.4	.9	28.3	71.7	53.2	46.8	47.2	52.8

# DISTRICT 10

## County

## BECKER

### Precincts

	Persons Registered As Of 7:00 a.m. Election Day	Persons Registering On Election Day	Total Number Of Persons Who Voted	Ford and Doile Independent-Republican	Carier and Mondale Democratic-Farmer-Labor	Anderson and Shackleford American	McCarthy and Stein McCarthy '76 Principle	Jerry Brekke Independent-Republican	Hubert H. Humphrey Democratic-Farmer-Labor	Paul Helm American	Bob Leiseth Independent-Republican	Bob Bergland Democratic-Farmer-Labor	Frank H. DeGroat Independent-Republican	Collin C. Peterson Democratic-Farmer-Labor	Jim Evans Independent-Republican	Marj Johnson Democratic-Farmer-Labor	Marianne Burnsde	Bob Anderson Independent-Republican	Ted Carr Democratic-Farmer-Labor
Atlanta Twp .....	63	32	85	16	68	0	1	6	75	3	10	75	26	69	21	59	3		
Audubon City .....	161	45	170	50	114	0	2	27	135	3	24	131	60	110	47	117	3		
Audubon Twp .....	165	77	212	69	136	2	1	47	162	2	56	154	101	108	88	108	15		
Burlington Twp .....	267	153	384	181	174	7	7	134	224	14	123	244	197	177	253	114	22		
Callaway City .....	79	39	110	39	65	0	0	24	81	0	31	75	48	59	56	48	3		
Callaway Twp .....	109	46	133	47	78	2	1	35	85	5	36	89	72	61	64	59	9		
Carsonville Twp .....	110	33	123	29	85	0	2	15	95	3	26	94	43	78	58	57	6		
Cormorant Twp .....	261	107	327	125	181	2	1	81	229	4	114	198	175	146	136	180	6		
Cuba Twp .....	128	34	154	69	79	0	1	53	98	0	51	101	91	63	67	81	6		
Detroit Lakes																			
W-1 .....	1,238	280	1,086	441	597	7	11	279	753	35	343	715	472	590	600	433	45		
W-2 .....	1,382	229	1,174	645	478	6	18	481	648	19	435	607	593	554	801	305	55		
W-3 .....	1,311	316	1,165	655	463	13	13	477	623	38	544	583	613	524	783	306	66		
Detroit Twp .....	795	328	968	490	426	11	16	324	584	30	364	560	446	510	575	344	40		
Erie Twp .....	335	177	472	207	233	10	11	155	296	11	154	296	264	204	296	149	33		
Evergreen Twp .....	109	42	142	58	75	0	3	47	89	2	49	90	73	67	90	42	6		
Frazee City .....	417	191	542	240	281	0	10	142	355	18	163	352	246	280	319	183	30		
Green Valley Twp .....	109	59	154	39	111	1	0	24	121	6	25	120	55	95	55	82	10		
Hamden Twp .....	128	49	149	54	86	3	1	39	108	2	37	111	71	77	59	84	6		
Ht. of Land Twp .....	175	80	220	92	117	1	7	64	142	7	66	143	91	120	121	83	10		
Holmesville Twp .....	127	60	158	82	59	4	2	60	75	6	67	77	86	64	92	49	5		
Lake Eunice Twp .....	334	142	410	158	236	2	4	118	266	12	114	285	179	217	163	220	18		
Lake Park City .....	310	103	388	162	191	1	9	114	256	4	131	245	214	169	157	219	7		
Lake Park Twp .....	170	93	241	94	138	0	1	65	169	0	25	111	124	112	80	154	5		
Lake View Twp .....	928	322	1,070	608	415	4	19	389	634	16	454	589	544	497	737	287	38		
Maple Grove Twp .....	135	36	147	48	86	1	7	40	99	3	58	81	86	54	69	61	12		
Ogema City .....	109	42	131	37	82	0	8	26	94	6	47	79	68	62	84	34	11		
Osage Twp .....	169	103	261	97	141	8	5	65	176	15	64	189	132	122	117	109	28		
Pine Point Twp .....	139	50	162	32	114	0	5	15	133	3	23	130	52	104	89	63	9		
Riceville Twp .....	69	11	68	9	58	0	1	8	50	9	18	50	6	60	16	43	9		
Richwood Twp .....	206	102	274	104	153	2	4	68	190	7	83	178	115	156	129	132	9		
Round Lake Twp .....	89	47	119	50	61	0	5	48	66	3	60	50	62	52	82	28	5		
Runeberg Twp .....	97	73	152	55	89	0	4	42	100	4	36	108	69	76	54	81	9		

Savannah Twp .....	45	14	53	30	18	0	3	23	22	6	24	25	38	12	22	15	9
Shell Lake Twp .....	96	34	109	28	74	3	2	13	88	6	20	85	37	69	54	49	3
Silver Leaf Twp .....	122	63	167	60	92	4	4	53	100	6	51	111	87	78	99	60	6
Spring Creek Twp .....	66	17	77	13	63	0	0	11	64	0	21	53	25	52	28	47	2
Spruce Grove Twp .....	133	45	165	87	70	1	3	69	88	5	70	93	85	79	98	55	9
Sugar Bush Twp .....	137	48	165	47	106	3	2	31	118	6	38	119	70	93	72	78	10
Toad Lake Twp .....	170	71	221	70	138	1	7	43	164	4	53	151	76	141	100	106	11
Two Inlets Twp .....	103	30	119	49	56	3	3	34	68	13	33	80	76	37	65	32	16
Walworth Twp .....	83	19	99	28	67	0	0	24	75	0	28	68	37	59	33	59	7
White Earth Twp .....	184	119	268	58	172	1	10	40	217	6	59	193	157	107	138	109	13
Wolf Lake City .....	40	11	45	20	22	0	0	14	27	1	17	22	16	24	23	20	2
Wolf Lake Twp .....	72	30	94	39	49	1	1	33	53	2	38	47	52	38	53	32	3
<b>TOTAL .....</b>	<b>11,475</b>	<b>4,002</b>	<b>12,933</b>	<b>5,611</b>	<b>6,597</b>	<b>104</b>	<b>215</b>	<b>3,900</b>	<b>8,295</b>	<b>335</b>	<b>4,283</b>	<b>7,957</b>	<b>6,230</b>	<b>6,426</b>	<b>7,143</b>	<b>4,976</b>	<b>620</b>

## OTTER TAIL

Butler .....	169	17	156	66	76	1	4	49	85	11	41	106	67	81	70	61	9		
Candor .....	95	76	169	82	74	1	3	63	93	2	64	90	77	78	102	50	4		
Corliss .....	169	72	218	108	102	0	4	80	124	9	76	130	114	100	136	61	5		
Dunn .....	276	87	288	110	168	0	2	86	187	2	92	184	142	132	135	117	20		
Gorman .....	184	57	202	122	71	1	2	94	102	4	87	113	117	86	131	63	3		
Hobart .....	199	104	276	110	156	1	4	96	174	3	86	177	104	168	162	99	11		
Paddock .....	153	45	183	58	116	0	0	31	142	6	31	142	65	112	67	96	7		
Scambler .....	200	63	227	107	106	1	4	73	146	1	71	150	97	124	102	111	5		
Vergas .....	158	39	172	106	62	0	1	76	87	1	73	92	91	77	123	40	4		
Amor .....	267	62	294	136	146	3	1	111	160	10	109	168	121	148				164	119
Blowers .....	122	62	168	62	92	1	7	33	101	20	48	117	59	98				76	84
Bluffton Twp .....	176	58	216	117	89	4	2	68	110	33	85	127	97	111				99	112
Bluffton City .....	62	36	81	40	36	1	1	22	41	16	29	49	43	35				46	32
Compton .....	216	107	290	144	130	10	4	77	154	51	95	183	128	150				163	120
Dead Lake .....	174	22	171	85	78	2	3	62	101	4	69	92	85	80				91	76
Deer Creek .....	128	54	162	61	97	2	1	48	107	4	42	116	51	106				78	80
Deer Creek City .....	136	53	164	76	78	5	0	51	92	15	54	105	65	87				93	67
Dent .....	88	20	91	37	51	0	1	23	61	4	24	59	43	42				44	44
Dora .....	190	111	278	128	132	4	2	85	172	10	87	183	120	153				136	128
Eastern .....	117	56	156	41	104	2	3	30	108	15	30	124	43	106				57	94
Edna .....	220	84	268	154	106	0	3	111	143	8	98	160	127	134				165	99
Effington .....	94	59	140	48	86	3	0	29	96	12	32	103	41	89				64	66
Elizabeth Twp .....	199	89	253	129	113	1	1	106	130	8	88	149	115	121				136	105
Elizabeth City .....	101	41	121	42	72	0	4	25	89	1	19	92	31	85				36	83
Elmo .....	161	31	159	68	88	0	0	36	106	12	41	104	63	87				77	77
Erhard .....	85	42	116	27	83	0	3	18	92	1	12	99	24	87				37	77
Erhards Grove .....	139	61	177	62	103	2	3	49	118	1	43	119	69	93				68	99
Folden .....	125	37	134	38	94	0	0	22	99	11	26	103	31	92				34	90
Friberg .....	194	94	257	104	144	2	3	93	154	3	81	164	102	142				108	142

# VOTE FOR PARTISAN OFFICES IN STATE LEGISLATIVE DISTRICTS BY PRECINCT

## 1976 GENERAL ELECTION

### DISTRICT 10

#### County

#### OTTER TAIL

(continued)

Precincts	Pe 7:00	Pe O	To O	For Inc	Car De	Am Am	Mc Mc	Je Inc	Hu De	Pa Am	Bo Inc	Bo De		Fr Inc	Co De	Jim Inc	Ma De	Ma De	Bo Inc	Te De
Henning Twp .....	159	60	192	88	100	0	1	52	122	7	51	125		64	114				98	90
Henning City .....	455	66	433	229	186	2	2	163	224	18	162	236		179	219				255	165
Homestead .....	124	62	163	52	105	0	1	40	112	5	45	111		56	104				62	96
Inman .....	97	51	135	53	76	1	0	41	83	11	40	93		55	70				76	55
Leaf Lake .....	188	83	234	111	119	0	2	72	150	10	68	163		93	132				111	117
Lida .....	159	94	226	125	84	0	5	94	122	4	91	131		124	97				126	99
Maine .....	291	60	309	119	172	2	5	96	189	15	93	205		122	166				149	152
Maplewood .....	99	43	126	52	71	0	1	37	80	4	34	86		35	83				51	70
Newton .....	308	101	371	94	268	0	0	60	289	15	58	301		89	262				120	239
New York Mills .....	382	117	458	157	292	0	0	81	328	14	108	334		120	309				192	257
Norwegian Grove .....	118	70	176	61	111	1	3	55	118	0	45	128		54	116				84	86
Oak Valley .....	126	75	183	76	88	5	2	43	110	25	53	123		82	91				90	89
Oscar .....	118	33	141	52	78	2	6	44	92	0	35	99		53	78				69	64
Otter Tail .....	122	44	151	88	62	0	0	60	82	8	61	87		79	66				101	43
Ottertail City .....	136	28	133	73	58	0	0	41	81	6	41	86		60	61				86	42
Otto .....	181	48	208	55	148	0	3	43	153	10	49	156		52	151				79	125
Parkers Prairie .....	157	47	170	97	70	1	0	68	79	0	65	101		76	79				104	61
Park. Pr. City .....	457	137	505	273	211	2	5	179	250	44	197	272		213	248				303	183
Pelican .....	236	82	287	161	109	1	9	131	144	4	127	155		141	137				174	105
Pelican Rapids .....	769	255	907	508	370	2	7	358	502	11	308	562		420	453				527	350
Perham Twp .....	257	89	296	138	139	7	7	84	183	20	87	195		116	170				144	140
Perham City .....	943	217	1,033	518	444	3	28	321	624	42	308	681		448	543				549	444
Pine Lake .....	151	55	182	83	83	3	1	51	113	10	56	116		83	87				94	77
Richville .....	65	8	57	14	41	0	1	10	44	1	11	44		14	40				25	30
Rush Lake .....	297	55	289	134	139	2	7	87	176	18	82	191		104	161				146	138
Star Lake .....	165	57	186	80	98	0	1	65	115	1	58	123		72	104				94	84
Trondhjem .....	87	31	110	41	60	2	6	40	65	0	31	78		51	52				48	58
Urbank .....	48	16	43	15	25	0	1	5	28	9	6	36		12	26				20	22
Woodside .....	106	54	139	53	71	7	4	30	75	26	43	86		51	76				65	63
TOTAL .....	11,398	3,877	13,430	6,068	6,731	90	174	4,198	8,107	616	4,146	8,704		5,450	7,299	1,028	698	68	5,814	5,338

## WADENA

Leaf River	254	63	276	106	144	13	5	54	162	56	78	185	95	165	—	—	—	130	135
Red Eye	145	61	183	78	97	1	1	51	120	0	53	119	75	102	73	84	9	—	—
Rockwood	193	53	221	84	125	4	4	61	134	22	46	165	81	131				99	110
Sebekia	369	85	401	191	195	5	0	127	242	20	130	254	165	210				201	191
Wadena																			
W-1	689	173	673	297	323	14	9	213	362	69	200	438	237	390				354	298
W-2	621	139	606	331	244	3	10	230	304	50	235	347	256	325				341	249
W-3	1,032	218	1,047	601	408	9	11	416	530	83	430	586	452	559				616	406
Wadena Twp	412	113	425	218	177	16	4	119	237	63	145	269	174	239				221	182
<b>TOTAL</b>	3,715	905	3,832	1,906	1,713	65	44	1,271	2,091	363	1,317	2,363	1,535	2,121				1,962	1,571
<b>DISTRICT 10A TOTAL</b>	13,223	4,623	15,007	6,558	7,625	110	240	4,599	9,555	374	4,957	9,260	7,179	7,486	8,244	5,758	697	—	—
<b>DISTRICT 10B TOTAL</b>	13,365	4,161	15,188	7,027	7,416	149	193	4,770	8,938	940	4,789	9,764	6,036	8,360	—	—	—	7,776	6,909
<b>DISTRICT 10 TOTAL</b>	26,588	8,784	30,195	13,585	15,041	259	433	9,369	18,493	1,314	9,746	19,024	13,215	15,846	8,244	5,758	697	7,776	6,909
<b>% OF VOTE</b>				46.3	51.3	.9	1.5	32.1	63.4	4.5	33.9	66.1	45.5	54.5	56.1	39.2	4.7	53.0	47.0

## DISTRICT 11

### County

### DOUGLAS

#### Precincts

Alexandria																		
W-1	571	177	556	272	257	1	6	173	316	47	150	383	203	322			334	214
W-2	842	290	811	285	466	10	7	163	538	85	175	593	259	519			394	386
W-3	632	142	636	312	304	3	6	188	389	46	162	452	208	413			422	206
W-4	909	280	888	382	457	4	4	225	558	69	206	619	313	529			474	399
W-5	978	219	949	523	376	14	4	334	528	70	286	623	414	505			565	371
Alexandria Twp	1,350	524	1,619	803	767	8	24	474	978	150	485	1,096	693	888			1,062	545
Belle River Twp	182	66	216	54	153	1	2	29	172	15	31	179	47	161			73	140



# VOTE FOR PARTISAN OFFICES IN STATE LEGISLATIVE DISTRICTS BY PRECINCT

## 1976 GENERAL ELECTION

### DISTRICT 11

#### County

#### DOUGLAS

(continued)

#### Precincts

Precincts	Persons Registered As Of 7:00 a.m. Election Day	Persons Registering On Election Day	Total Number Of Persons Who Voted	PRESIDENT AND VICE PRESIDENT				U.S. SENATOR			U.S. REP. DISTRICT 7		STATE SENATOR DISTRICT 11		STATE REP. DISTRICT 11A		STATE REP. DISTRICT 11B	
				Ford and Dole Independent-Republican	Carter and Mondale Democratic-Farmer-Labor	Anderson and Shackleford American	McCarthy and Stein McCarthy '76 Principle	Jerry Brekke Independent-Republican	Hubert H. Humphrey Democratic-Farmer-Labor	Paul Helm American	Bob Leiseth Independent-Republican	Bob Bergland Democratic-Farmer-Labor	Ione Lundeen Independent-Republican	Wayne Olhoff Democratic-Farmer-Labor	Paul Aasness Independent-Republican	Gene Wenstrom Democratic-Farmer-Labor	Dave Fjostien Independent-Republican	Marv Jensen Democratic-Farmer-Labor
Brandon City .....	247	46	248	120	121	1	1	67	145	31	79	158	72	175			176	72
Brandon Twp .....	225	70	261	111	132	11	2	70	153	36	76	178	95	159			168	90
Carlos City .....	174	54	189	68	109	0	2	38	132	11	30	144	64	116			93	93
Carlos Twp .....	636	159	697	374	302	6	4	244	365	78	240	433	318	361			470	212
Evansville City .....	263	61	284	141	126	3	1	94	152	25	97	171	118	150			171	108
Evansville Twp .....	127	43	154	69	81	1	1	49	95	9	49	101	54	95			88	66
Forada City .....	111	26	104	26	74	0	0	15	71	7	17	75	40	56			41	57
Garfield City .....	132	34	147	56	88	1	0	26	101	14	31	107	40	102			85	61
Holmes City Twp .....	287	65	307	104	185	10	2	78	196	21	70	220	116	175			177	127
Hudson Twp .....	249	65	266	85	166	6	5	68	163	31	58	199	88	170			126	137
Ida Twp .....	224	86	300	111	172	5	7	75	189	30	86	199	109	179			160	137
Kensington City .....	185	46	192	93	90	1	4	69	101	20	71	117	98	90			135	57
LaGrand Twp .....	1,156	466	1,365	664	668	6	18	383	904	122	371	973	609	738			861	486
Lake Mary Twp .....	333	105	397	141	242	3	4	74	276	38	68	316	138	250			232	160
Leaf Valley Twp .....	203	60	244	103	130	0	3	79	140	14	69	164	118	113			145	94
Lund Twp .....	133	49	163	57	90	9	2	38	105	17	45	107	61	96			96	65
Millerville City .....	59	21	80	21	51	1	1	13	54	9	13	61	15	56			51	26
Millerville Twp .....	151	50	178	63	98	9	4	44	105	27	49	120	62	107			133	43
Miltona City .....	111	14	108	45	53	0	1	37	65	2	25	79	38	66			58	48
Miltona Twp .....	240	121	307	123	178	1	0	84	199	20	86	213	125	175			147	158
Moe Twp .....	200	59	246	86	149	3	4	61	162	16	58	180	79	157			129	114
Nelson City .....	90	17	83	26	49	2	0	16	55	6	21	55	22	53			35	40
Orange Twp .....	114	39	150	39	98	3	3	41	88	19	38	109	45	99			64	86
Osakis City .....	605	194	694	289	359	5	12	164	443	61	153	503	197	468			386	294
Osakis Twp .....	189	71	240	86	148	4	0	57	161	19	56	182	82	155			125	114
Solem Twp .....	159	41	181	54	120	3	2	41	131	8	38	138	73	102			89	91
Spruce Hill Twp .....	207	49	223	75	137	4	2	62	136	21	70	146	73	144			108	111
Urness Twp .....	114	45	159	49	101	4	0	39	105	13	38	118	57	91			66	90
<b>TOTAL .....</b>	<b>12,388</b>	<b>3,854</b>	<b>13,642</b>	<b>5,910</b>	<b>7,097</b>	<b>143</b>	<b>138</b>	<b>3,712</b>	<b>8,471</b>	<b>1,207</b>	<b>3,597</b>	<b>9,511</b>	<b>5,143</b>	<b>8,035</b>			<b>7,939</b>	<b>5,498</b>

## GRANT

Ashby	256	53	266	118	139	0	1	65	191	6	49	205	91	166	—	—	128	136
Barrett	160	84	235	79	144	2	1	54	168	5	51	179	72	156	69	156		
Delaware	88	28	111	44	66	0	0	25	85	1	20	88	46	65	37	71		
Elbow Lake City	743	170	868	331	493	3	17	228	608	15	194	643	311	528	264	593		
Elbow Lake Twp	121	24	135	41	86	1	1	24	107	3	20	112	38	97	44	91		
Elk Lake	106	56	164	40	121	0	1	30	128	6	25	134	52	107	—	—	68	94
Erdahl	141	84	212	69	133	0	3	46	152	10	54	158	71	133	—	—	102	107
Gorton	72	12	73	13	57	0	0	8	63	0	6	63	12	59	17	55	—	—
Herman	271	110	359	136	212	0	5	80	259	15	70	274	100	254	132	215	—	—
Hoffman	287	127	39	176	210	0	1	117	245	26	100	283	151	233	—	—	260	135
Land	112	55	168	67	94	0	5	49	112	6	45	119	69	96	—	—	100	68
Lawrence	56	31	80	47	30	0	1	36	39	3	29	50	47	31	34	46		
Lien	103	24	123	50	71	0	2	39	80	4	35	82	59	62	62	59		
Logan	88	21	99	20	75	2	1	11	75	11	11	87	24	71	28	68		
Macsville	94	27	117	26	83	0	2	24	89	3	16	99	34	81	43	71		
Norcross	84	7	78	28	47	0	1	28	47	0	20	54	23	53	33	43		
North Ottawa	56	19	73	31	36	2	2	27	40	3	25	41	37	34	51	20		
Pelican Lake	175	87	240	94	139	0	2	70	152	10	59	176	81	156	—	—	133	103
Pomme de Terre	106	26	127	22	96	1	5	16	110	1	15	109	39	86	40	87		
Roseville	92	39	124	46	73	0	0	32	85	4	28	91	46	74	59	61		
Sanford	103	27	120	55	58	3	4	35	75	8	34	84	49	66	53	64		
Stony Brook	95	22	111	44	64	0	2	37	74	1	27	86	46	66	48	66	—	—
Wendell	132	34	157	58	97	0	0	45	104	2	36	114	58	98	62	93	—	—
<b>TOTAL</b>	<b>3,541</b>	<b>1,167</b>	<b>4,439</b>	<b>1,635</b>	<b>2,624</b>	<b>14</b>	<b>57</b>	<b>1,126</b>	<b>3,088</b>	<b>143</b>	<b>969</b>	<b>3,331</b>	<b>1,556</b>	<b>2,772</b>	<b>1,076</b>	<b>1,859</b>	<b>791</b>	<b>643</b>

## OTTER TAIL

Aastad	121	34	143	72	67	1	1	68	70	4	58	83	81	58	91	51		
Aurdal	495	152	574	282	286	1	2	201	358	3	200	365	265	297	261	308		
Buse	259	79	294	159	125	1	5	121	159	10	115	173	137	155	149	145		
Carlisle	114	37	130	73	53	1	3	61	65	4	50	77	71	57	68	59		
Dalton	136	32	146	60	80	0	0	52	90	2	51	89	64	80	77	68		
Dane Prairie	253	111	337	182	153	1	1	144	161	6	121	204	179	152	177	157		
Fergus Falls Twp	388	150	481	286	180	0	9	225	241	7	198	274	267	206	253	223		
Fergus Falls City																		
W-1, F-1	729	167	737	385	324	1	10	261	400	6	236	399	324	356	302	375		

# VOTE FOR PARTISAN OFFICES IN STATE LEGISLATIVE DISTRICTS BY PRECINCT

## 1976 GENERAL ELECTION

### DISTRICT 11

#### County

#### OTTER TAIL

(continued)

#### Precincts

DISTRICT 11				PRESIDENT AND VICE PRESIDENT				U.S. SENATOR			U.S. REP. DISTRICT 7		STATE SENATOR DISTRICT 11		STATE REP. DISTRICT 11A		STATE REP. DISTRICT 11B	
County	Persons Registered As Of 7:00 a.m. Election Day	Persons Registering On Election Day	Total Number Of Persons Who Voted	Ford and Dole Independent-Republican	Carter and Mondale Democratic-Farmer-Labor	Anderson and Shackleford American	McCarthy and Stein McCarthy '76 Principle	Jerry Brekke Independent-Republican	Hubert H. Humphrey Democratic-Farmer-Labor	Paul Helm American	Bob Leiseth Independent-Republican	Bob Bergland Democratic-Farmer-Labor	Ione Lundeen Independent-Republican	Wayne Olhoff Democratic-Farmer-Labor	Paul Aasness Independent-Republican	Gene Wenstrom Democratic-Farmer-Labor	Dave Fjoslien Independent-Republican	Marv Jensen Democratic-Farmer-Labor
Precincts																		
W-1, P-2 .....	628	130	660	391	253	1	6	262	291	4	246	335	331	299	323	293		
W-2, P-1 .....	664	163	692	378	295	0	6	255	381	6	226	298	361	304	283	268		
W-2, P-2 .....	790	177	808	503	287	0	11	332	418	10	309	414	458	305	383	373		
W-3, P-1 .....	688	188	758	411	320	3	12	270	407	8	234	430	358	343	309	382		
W-3, P-2 .....	691	165	727	412	293	3	13	268	385	12	252	390	371	309	324	353		
W-4, P-1 .....	897	169	884	547	331	5	19	364	410	13	340	427	444	371	410	411		
W-4, P-2 .....	776	191	812	482	309	0	10	317	412	11	292	412	385	375	406	353		
Orwell .....	97	23	105	61	40	0	3	45	57	1	43	59	62	43	71	34		
Sverdrup .....	224	99	293	105	178	0	3	84	196	4	72	214	117	160	94	194		
Tumuli .....	150	51	173	86	82	0	0	62	105	5	54	113	63	109	68	102		
Underwood .....	168	62	199	79	116	0	1	48	144	1	47	141	60	129	63	129		
Western .....	98	24	110	59	48	0	0	49	59	0	48	58	50	56	75	32		
Battle Lake .....	496	96	490	295	181	0	3	208	245	18	202	261	257	212			359	116
Clitherall Twp .....	218	51	238	99	136	1	1	87	139	11	81	150	109	125			131	105
Clitherall City .....	54	26	68	15	50	0	0	9	49	3	11	48	16	46			22	37
Eagle Lake .....	153	41	182	42	135	1	1	40	134	4	39	137	51	126			65	114
Everts .....	219	97	270	149	112	0	4	91	153	16	105	153	131	130			164	100
Girard .....	255	62	280	127	138	2	9	99	168	7	101	163	111	151			158	113
Leaf Mountain .....	96	61	144	40	93	2	0	25	110	7	22	118	44	96			61	78
Nidaros .....	131	44	162	36	122	0	2	31	122	6	25	131	51	105			71	87
Saint Olaf .....	158	50	182	58	122	1	1	46	123	5	39	135	66	110			63	114
Tordenskjold .....	225	49	252	89	158	0	1	63	176	10	58	188	95	146			108	141
Vining .....	66	2	67	29	37	0	0	18	42	2	16	42	32	31	—	—	30	37
TOTAL .....	10,437	2,783	11,398	5,992	5,104	25	137	4,206	6,270	206	3,891	6,481	5,411	5,442	4,187	4,310	1,232	1,042

# TRAVERSE

Arthur .....	83	12	71	19	49	0	1	14	56	0	11	59	20	51	19	51		
Browns Valley .....	567	103	481	155	305	0	7	90	350	8	90	349	124	318	146	297		
Clifton .....	88	13	92	20	70	0	2	22	66	3	16	75	34	55	33	59		
Croke & Dumont .....	198	45	205	87	108	1	1	46	143	11	43	156	88	113	55	143		
Dollymount .....	94	14	92	37	50	1	2	30	55	7	24	67	50	42	39	53		
Folsom .....	99	15	96	28	62	1	3	22	70	2	24	68	34	60	38	56		
Lake Valley .....	208	34	216	65	144	1	3	37	171	7	33	181	81	128	63	152		
Leonardsville .....	106	17	108	48	60	0	0	34	67	6	31	74	39	65	52	55		
Monson .....	142	28	152	32	117	0	0	22	125	3	12	138	38	113	33	118		
Parnell .....	73	24	86	26	57	3	0	19	58	9	22	62	34	51	28	58		
Redpath .....	70	7	69	8	58	0	0	7	61	1	4	64	8	59	10	56		
Tara .....	73	29	93	19	71	0	2	12	72	8	13	80	19	72	18	73		
Taylor .....	98	18	103	40	59	0	1	25	73	1	17	83	27	73	30	69		
Tintah Twp .....	40	11	44	15	28	0	1	8	35	1	3	41	14	30	10	34		
Tintah City .....	79	9	75	32	34	0	6	25	48	0	18	56	24	46	43	31		
Walls .....	76	18	80	11	64	0	2	12	67	0	6	68	32	47	14	63		
Wheaton																		
1st .....	659	158	693	272	376	3	8	165	474	22	158	497	307	369	228	436		
2nd .....	479	118	503	205	276	3	1	122	355	12	113	377	231	260	170	322		
Windsor .....	49	4	46	11	32	0	1	4	39	3	4	39	15	30	10	35		
<b>TOTAL .....</b>	<b>3,281</b>	<b>677</b>	<b>3,305</b>	<b>1,130</b>	<b>2,020</b>	<b>13</b>	<b>41</b>	<b>716</b>	<b>2,385</b>	<b>104</b>	<b>642</b>	<b>2,534</b>	<b>1,219</b>	<b>1,982</b>	<b>1,039</b>	<b>2,161</b>		
<b>DISTRICT 11A TOTAL ...</b>	<b>14,111</b>	<b>3,586</b>	<b>15,718</b>	<b>7,214</b>	<b>7,628</b>	<b>45</b>	<b>200</b>	<b>4,954</b>	<b>9,302</b>	<b>300</b>	<b>4,471</b>	<b>9,745</b>	<b>6,712</b>	<b>8,027</b>	<b>6,302</b>	<b>8,330</b>		
<b>DISTRICT 11B TOTAL ...</b>	<b>15,536</b>	<b>4,895</b>	<b>17,066</b>	<b>7,453</b>	<b>9,217</b>	<b>150</b>	<b>173</b>	<b>4,806</b>	<b>10,912</b>	<b>1,360</b>	<b>4,628</b>	<b>12,112</b>	<b>6,621</b>	<b>10,204</b>	<b>—</b>	<b>—</b>	<b>9,962</b>	<b>7,183</b>
<b>DISTRICT 11 TOTAL ...</b>	<b>29,647</b>	<b>8,481</b>	<b>32,784</b>	<b>14,667</b>	<b>16,845</b>	<b>195</b>	<b>373</b>	<b>9,760</b>	<b>20,214</b>	<b>1,660</b>	<b>9,099</b>	<b>21,857</b>	<b>13,329</b>	<b>18,231</b>	<b>6,302</b>	<b>8,330</b>	<b>9,962</b>	<b>7,183</b>
<b>% OF VOTE .....</b>				<b>45.7</b>	<b>52.5</b>	<b>.6</b>	<b>1.2</b>	<b>30.9</b>	<b>63.9</b>	<b>5.2</b>	<b>29.4</b>	<b>70.6</b>	<b>42.2</b>	<b>57.8</b>	<b>43.1</b>	<b>56.9</b>	<b>58.1</b>	<b>41.9</b>

## DISTRICT 12

### County

### MILLE LACS

#### Precincts

	Persons Registered As Of 7:00 a.m. Election Day	Persons Registering On Election Day	Total Number Of Persons Who Voted	Ford and Dole Independent-Republican	Carter and Mondale Democratic-Farmer-Labor	Anderson and Shackleford American	McCarthy and Stein McCarthy '76 Principle	Jerry Brekke Independent-Republican	Hubert H. Humphrey Democratic-Farmer-Labor	Paul Helm American	James (Jim) Anderson Independent-Republican	Richard Nolan Democratic-Farmer-Labor	Bob Leiseth Independent-Republican	Bob Bergland Democratic-Farmer-Labor	John Aldrich Independent-Republican	Myrton O. Wegener Democratic-Farmer-Labor	Bruce Nelsen Independent-Republican	Gene Kirchner Democratic-Farmer-Labor	Frank M. Gudridge Independent-Republican	Stephen G. Wenzel Democratic-Farmer-Labor
Bock City .....	62	13	62	20	40	0	1	12	35	11	25	32			31	25			15	38
Borgholm .....	449	93	451	112	316	8	7	61	327	65	115	321			165	268			109	329
Bradbury .....	57	19	66	19	44	0	0	11	41	12	18	46			21	42			17	49
Dailey .....	90	32	88	21	60	1	4	7	63	14	23	65			25	61			23	63
East Side .....	355	65	361	97	248	0	5	66	251	39	97	250			96	245			102	251
Hayland .....	108	51	144	18	123	0	2	10	112	15	30	104			35	98			26	107
Isle City .....	263	113	330	135	186	1	1	85	200	35	121	194			146	172			128	199
Isle Harbor .....	184	83	231	90	131	1	4	41	154	31	74	148			92	125			92	136
Kathio .....	381	93	344	89	240	0	3	48	260	25	66	267			85	239			62	269
Lewis .....	16	5	19	7	11	0	0	2	14	3	3	16			6	13			8	10
Milaca City .....	1,067	275	1,144	534	585	4	7	305	670	126	475	609			536	531			403	673
Milaca Twp .....	437	89	450	151	283	4	6	81	282	78	151	287			194	249			122	315
Mudgett .....	27	15	37	10	22	2	2	8	19	10	12	23			17	18			12	24
Onamia City .....	406	71	364	146	195	3	8	87	240	29	121	231			146	196			107	243
Onamia Twp .....	226	55	227	72	146	0	3	47	153	21	63	153			74	143			46	217
Page .....	151	46	197	40	145	2	2	23	143	28	38	153			56	134			39	154
South Harbor .....	301	103	361	123	218	2	14	87	224	46	108	239			152	200			128	222
Wahkon City .....	140	48	159	44	110	41	2	25	113	17	37	111			48	98			43	106
<b>TOTAL .....</b>	<b>4,720</b>	<b>1,269</b>	<b>5,035</b>	<b>1,728</b>	<b>3,103</b>	<b>69</b>	<b>71</b>	<b>1,006</b>	<b>3,301</b>	<b>605</b>	<b>1,577</b>	<b>3,249</b>			<b>1,925</b>	<b>2,857</b>			<b>1,482</b>	<b>3,405</b>

### MORRISON

Clough .....	68	12	64	17	38	3	4	13	40	10			17	47	43	19	44	18		
Culdrum .....	234	45	230	56	154	4	4	40	150	36			40	176	115	108	109	111		
Cushing .....	152	32	156	53	93	3	2	42	94	14			34	107	65	78	71	70		
Darling .....	279	49	292	118	146	4	9	80	176	20			71	198	146	137	169	110		
Elmdale Twp .....	307	86	335	88	218	8	4	68	206	52			65	260	151	175	165	165		
Elmdale City .....	64	11	61	0	50	5	1	5	40	13			11	45	21	36	16	43		
Flensburg City .....	170	20	155	48	93	1	1	26	100	18			21	121	54	85	60	82		
Parker .....	213	58	220	77	133	1	0	49	137	24			54	152	126	86	117	96		
Pile Creek .....	445	74	442	108	297	7	4	90	309	28			58	351	172	258	137	279		

Randall City .....	319	35	324	138	171	0	6	78	214	16	79	221	174	131	187	122		
Sobieski City .....	116	24	118	16	93	2	0	10	92	10	7	98	20	91	27	80		
Swanville Twp .....	236	61	252	85	144	2	6	63	160	20	52	180	126	116	140	104		
Swanville City .....	150	47	167	70	81	5	0	37	112	13	43	116	83	77	89	73		
Upsala City .....	233	36	219	90	114	5	0	65	124	14	54	146	123	82	142	67		
Agram .....	128	31	136	51	73	2	4	41	77	16	38	90	64	68			30	103
Belle Prairie .....	839	118	860	363	461	7	14	232	522	91	223	589	515	325			315	531
Bellevue .....	279	75	319	120	177	6	12	65	177	67	62	237	144	164			96	217
Bowlus City .....	135	26	131	28	86	4	5	15	84	25	14	97	48	70			21	100
Buckman Twp .....	264	72	269	53	203	5	1	25	216	1	23	240	89	180			30	242
Buckman City .....	113	13	103	34	58	2	3	19	60	19	14	80	38	59			12	87
Buh .....	210	50	217	57	148	4	4	43	144	23	28	173	85	120			49	161
Genola City .....	32	5	37	17	20	0	0	6	18	8	8	24	16	17			3	31
Granite .....	171	50	187	42	128	2	9	25	133	26	17	161	83	100			23	161
Green Prairie .....	229	71	300	94	193	1	2	75	199	23	67	219	135	157			87	197
Harding City .....	54	4	57	15	34	1	1	13	33	5	10	37	12	35			7	40
Hillman Twp .....	64	16	62	22	33	1	1	14	32	15	9	52	21	38			14	46
Hillman City .....	24	3	20	5	13	0	2	3	12	4	4	14	7	12			5	15
Lakin .....	188	17	158	37	116	0	3	30	106	19	30	119	50	101			34	118
Lastrup City .....	90	10	84	20	55	4	0	18	47	17	13	64	28	47			32	50
Leigh .....	52	16	57	11	44	0	0	7	43	6	6	47	11	41			9	46
Little Falls Twp .....	354	117	471	176	253	11	10	103	313	43	114	335	251	207			148	308
Little Falls City																		
W-1, P-1 .....	629	111	596	287	269	8	20	179	326	76	171	388	330	237			201	375
W-1, P-2 .....	485	274	759	310	404	2	16	177	476	68	156	545	367	362			186	544
W-2 .....	442	100	462	158	273	6	12	111	286	44	119	315	218	219			141	303
W-3 .....	1,036	214	1,050	357	612	12	21	224	667	108	206	757	472	520			274	743
W-4 .....	782	215	872	313	503	8	10	189	568	69	202	598	443	382			245	584
Morrill .....	221	49	222	58	139	6	5	41	134	0	..	..	..	..			44	171
Mt. Morris .....	25	25	50	14	34	0	1	8	30	10	11	36	17	30			12	35
Pierz Twp .....	235	31	218	45	156	0	6	35	159	20	17	188	66	142			18	199
Pierz City .....	543	93	533	182	296	1	15	120	323	68	88	402	211	291			99	414
Platte .....	182	21	167	45	105	5	2	29	110	21	27	129	67	88			30	132
Pulaski .....	134	20	128	27	93	2	0	12	93	18	11	103	27	87			19	100
Richardson .....	211	41	201	73	118	5	1	46	136	17	46	139	91	95			54	135
Ripley .....	305	37	282	73	187	7	6	50	189	37	46	217	132	142			73	199
Royalton City .....	230	77	312	116	158	0	7	64	185	51	68	215	140	170			76	218
Swan River .....	377	39	337	50	255	9	5	34	257	36	35	280	117	207			55	279
Two Rivers .....	243	32	247	57	153	10	10	50	126	51	37	172	122	103			61	169
<b>TOTAL .....</b>	<b>12,292</b>	<b>2,663</b>	<b>12,939</b>	<b>4,274</b>	<b>7,675</b>	<b>181</b>	<b>249</b>	<b>2,769</b>	<b>8,235</b>	<b>1,390</b>	<b>2,526</b>	<b>9,280</b>	<b>5,836</b>	<b>6,295</b>	<b>1,473</b>	<b>1,420</b>	<b>2,503</b>	<b>7,053</b>

# VOTE FOR PARTISAN OFFICES IN STATE LEGISLATIVE DISTRICTS BY PRECINCT

## 1976 GENERAL ELECTION

### DISTRICT 12

County

TODD

(continued)

#### Precincts

	Persons Registered As Of 7:00 a.m. Election Day	Persons Registering On Election Day	Total Number Of Persons Who Voted	Ford and Dole Independent-Republican	Carter and Mondale Democratic-Farmer-Labor	Anderson and Shackleford American	McCarthy and Stein McCarthy '76 Principle	Jerry Brekke Independent-Republican	Hubert H. Humphrey Democratic-Farmer-Labor	Paul Helm American	James Anderson Independent-Republican	Richard Nolan Democratic-Farmer-Labor	Bob Leiseth Independent-Republican	Bob Bergland Democratic-Farmer-Labor	John Aldrich Independent-Republican	Myrton O. Wegener Democratic-Farmer-Labor	Bruce Neisen Independent-Republican	Gene Kirchner Democratic-Farmer-Labor	Frank M. Gudridge Independent-Republican	Stephen G. Wenzel Democratic-Farmer-Labor
Bartlett .....	175	60	207	63	130	4	3	36	144	24			38	162	84	120	113	89		
Bertha .....	197	62	219	78	132	3	2	28	145	44			42	168	80	139	131	84		
Birchdale .....	215	131	303	90	188	10	3	46	188	47			60	222	105	172	110	171		
Bruce .....	168	72	205	64	130	3	3	41	139	20			40	157	77	121	98	101		
Burleene .....	156	47	174	30	137	6	0	21	138	11			23	145	43	123	65	106		
Burnhamville .....	195	124	273	113	148	2	3	80	146	37			73	187	123	136	154	114		
Eagle Valley .....	291	91	321	93	215	1	5	70	227	21			60	254	78	236	187	131		
Fawn Lake .....	111	54	159	35	114	2	3	23	120	11			14	132	38	112	60	90		
Germania .....	146	68	194	68	121	4	0	37	134	19			41	144	93	98	120	73		
Gordon .....	272	89	312	122	173	3	7	97	185	24			111	195	150	147	167	133		
Grey Eagle .....	269	85	255	99	147	2	1	68	143	37			78	165	114	128	124	123		
Hartford .....	156	108	264	63	187	3	4	49	173	31			40	213	90	165	110	149		
Iona .....	173	79	229	48	168	6	5	33	169	21			37	185	57	166	101	127		
Kandota .....	160	68	233	74	140	12	2	43	161	26			59	162	93	129	106	120		
Leslie .....	251	82	269	84	172	4	3	68	172	20			66	190	100	160	103	159		
Little Elk .....	90	46	127	45	71	3	2	31	77	16			37	81	56	65	55	67		
Little Sauk .....	198	113	296	111	162	16	4	82	172	40			90	193	140	149	167	126		
Long Prairie .....	351	155	444	224	196	6	8	138	241	54			150	281	268	167	293	148		
Moran .....	141	65	206	61	126	3	6	28	139	34			27	170	76	126	118	86		
Reynolds .....	179	128	278	114	144	5	8	84	164	22			87	182	155	113	184	88		
Round Prairie .....	185	100	254	95	137	6	9	65	142	41			68	173	122	114	130	117		
Staples .....	305	156	402	135	238	8	9	87	280	30			76	275	188	200	267	129		
Stowe Prairie .....	157	85	242	97	133	7	4	43	143	50			66	169	120	117	145	90		
Turtle Creek .....	85	51	124	31	87	2	2	22	88	12			22	97	32	88	48	72		
Villard .....	150	72	177	62	110	2	0	51	114	10			54	112	80	89	98	75		
Ward .....	184	98	257	64	178	6	5	45	180	29			47	205	89	165	146	107		

West Union .....	207	50	225	71	130	14	1	55	128	37		48	167	80	135	115	98
Wykeham .....	235	47	227	49	173	1	2	29	181	13		31	182	68	155	107	113
Bertha City .....	263	71	289	153	125	3	4	87	150	44		101	175	121	166	207	73
Browerville City .....	325	106	394	118	239	4	8	54	272	39		37	328	89	274	146	229
Burtrum .....	96	9	74	14	56	1	0	10	53	8		10	54	22	42	29	38
Clarissa .....	317	75	334	133	180	4	5	56	234	19		57	259	101	229	193	140
Eagle Bend .....	344	75	352	125	203	6	2	87	221	35		88	247	144	200	180	162
Grey Eagle .....	176	41	182	92	81	1	1	58	92	25		58	111	92	76	108	65
Hewitt .....	89	41	130	57	65	2	1	34	78	11		50	68	73	52	85	39
Long Prairie																	
P-1 .....	602	183	637	289	313	6	14	177	371	64		172	427	306	304	385	233
P-2 .....	832	197	855	437	369	3	17	268	462	88		252	547	436	375	537	289
Osakis .....	39	13	45	19	24	0	1	14	31	0		14	27	21	21	22	19
Staples																	
P-1 .....	625	236	701	244	399	17	14	133	450	96		135	487	276	382	384	296
P-2 .....	610	177	643	314	289	9	15	192	354	83		168	398	336	294	443	192
<b>TOTAL .....</b>	<b>9,720</b>	<b>3,610</b>	<b>11,512</b>	<b>4,278</b>	<b>6,530</b>	<b>200</b>	<b>186</b>	<b>2,670</b>	<b>7,201</b>	<b>1,293</b>		<b>2,727</b>	<b>8,096</b>	<b>4,816</b>	<b>6,250</b>	<b>6,341</b>	<b>4,861</b>
<b>DISTRICT 12A TOTAL ...</b>	<b>12,706</b>	<b>4,200</b>	<b>14,547</b>	<b>5,242</b>	<b>8,355</b>	<b>250</b>	<b>227</b>	<b>3,336</b>	<b>9,155</b>	<b>1,581</b>	<b>—</b>	<b>3,333</b>	<b>10,314</b>	<b>6,235</b>	<b>7,729</b>	<b>7,814</b>	<b>6,281</b>
<b>DISTRICT 12B TOTAL ...</b>	<b>14,026</b>	<b>3,342</b>	<b>14,939</b>	<b>5,038</b>	<b>8,953</b>	<b>200</b>	<b>279</b>	<b>3,109</b>	<b>9,582</b>	<b>1,707</b>	<b>1,577</b>	<b>3,249</b>	<b>1,920</b>	<b>7,062</b>	<b>6,342</b>	<b>7,673</b>	<b>—</b>
<b>DISTRICT 12 TOTAL ...</b>	<b>26,732</b>	<b>7,542</b>	<b>29,486</b>	<b>10,280</b>	<b>17,308</b>	<b>450</b>	<b>506</b>	<b>6,445</b>	<b>18,737</b>	<b>3,288</b>	<b>1,577</b>	<b>3,249</b>	<b>5,253</b>	<b>17,376</b>	<b>12,577</b>	<b>15,402</b>	<b>7,814</b>
<b>% OF VOTE .....</b>				<b>36.0</b>	<b>60.6</b>	<b>1.6</b>	<b>1.8</b>	<b>22.6</b>	<b>65.8</b>	<b>11.5</b>	<b>32.7</b>	<b>67.3</b>	<b>23.2</b>	<b>76.8</b>	<b>45.0</b>	<b>55.0</b>	<b>55.4</b>

## DISTRICT 13

PRESIDENT AND VICE PRESIDENT	U.S. SENATOR	U.S. REP. DISTRICT 7	U.S. REP. DISTRICT 8	STATE SENATOR DISTRICT 13	STATE REP. DISTRICT 13A	STATE REP. DISTRICT 13B
---------------------------------	--------------	-------------------------	-------------------------	---------------------------------	----------------------------	----------------------------

County	Persons Registered As Of 7:00 a.m. Election Day	Persons Registering On Election Day	Total Number Of Persons Who Voted	Ford and Dole Independent- Republican	Carter and Mondale Democratic-Farmer-Labor	Anderson and Shackleford American	McCarthy and Stein McCarthy '76 Principle	Jerry Brekke Independent- Republican	Hubert H. Humphrey Democratic-Farmer-Labor	Paul Helm American	Bob Leiseth Independent-Republican	Bob Bergland Democratic-Farmer-Labor	James L. Oberstar Democratic-Farmer-Labor	Andy Andolshek Independent-Republican	Winston W. Borden Democratic-Farmer-Labor	Ray Norgard Independent-Republican	Don Samuelson Democratic-Farmer-Labor	Milton Erickson Independent-Republican	M. B. (Doc) Neilsen Democratic-Farmer-Labor
AITKIN																			
Aitkin Twp .....	436	151	498	227	248	4	6	172	289	32	138	331		165	316			155	326
Ball Bluff .....	169	39	203	43	154	0	2	23	172	5	19	173		20	170			26	167
Balsam .....	15	7	19	1	17	0	1	0	16	0	0	16		0	17			0	16
Beaver .....	28	6	31	2	27	0	0	2	28	0	2	24		2	28			3	25
Clark .....	79	1	78	16	57	1	2	9	62	4	8	62		9	68			6	70
Cornish .....	20	5	23	8	15	0	0	5	16	2	1	20		2	21			1	22
Farm Island .....	274	70	317	121	184	1	3	86	191	31	92	211		100	203			99	209



# VOTE FOR PARTISAN OFFICES IN STATE LEGISLATIVE DISTRICTS BY PRECINCT

## 1976 GENERAL ELECTION

### DISTRICT 13

#### County

#### AITKIN

(continued)

#### Precincts

DISTRICT 13				PRESIDENT AND VICE PRESIDENT				U.S. SENATOR		U.S. REP. DISTRICT 7		U.S. REP. DISTRICT 8		STATE SENATOR DISTRICT 13		STATE REP. DISTRICT 13A		STATE REP. DISTRICT 13B	
County	Persons Registered As Of 7:00 a.m. Election Day	Persons Registering On Election Day	Total Number Of Persons Who Voted	Ford and Dole Independent- Republican	Carter and Mondale Democratic-Farmer-Labor	Anderson and Shackleford American	McCarthy and Stein McCarthy '76 Principle	Jerry Brekke Independent- Republican	Hubert H. Humphrey Democratic-Farmer-Labor	Paul Helm American	Bob Leiseth Independent-Republican	Bob Bergland Democratic-Farmer-Labor	James L. Oberstar Democratic-Farmer-Labor	Andy Andolshek Independent-Republican	Winston W. Borden Democratic-Farmer-Labor	Ray Norrgard Independent-Republican	Don Samuelson Democratic-Farmer-Labor	Milton Erickson Independent-Republican	M. B. (Doc) Nelson Democratic-Farmer-Labor
AITKIN <i>(continued)</i>																			
Precincts																			
Fleming .....	168	26	173	64	102	0	5	52	107	10	31	132		44	120			32	136
Glen .....	160	78	215	62	150	0	2	40	160	8	36	158		41	164			43	160
Haugen .....	68	18	81	25	51	1	2	21	58	1	14	58		17	60			15	63
Hazelton .....	241	70	273	119	152	0	0	77	161	34	85	167		102	162			90	172
Hill Lake .....	156	70	223	72	142	1	6	57	149	9	43	160		50	161			48	158
Idun .....	67	33	90	39	50	0	1	23	55	12	24	61		28	57			24	64
Jevne .....	102	33	119	51	65	0	2	31	79	7	28	78		37	72			31	83
Kimberly .....	96	21	93	27	63	0	1	21	67	2	13	70		17	70			18	71
Lakeside .....	209	37	210	66	139	1	4	44	140	25	46	141		54	149			56	146
Lee .....	19	9	23	9	13	0	0	6	14	2	3	16		5	19			4	17
Libby .....	33	6	36	8	26	0	2	5	31	0	4	30		4	29			2	33
Logan .....	124	30	132	26	101	0	1	26	97	4	14	111		19	107			18	107
Macville .....	122	34	125	22	98	0	1	16	105	2	15	102		26	95			22	99
Malmo .....	124	26	131	33	92	0	2	18	95	15	18	100		25	93			26	99
McGregor Twp .....	57	..	51	14	36	0	0	13	36	1	7	39		10	38			12	36
Morrison .....	79	..	95	31	59	1	1	24	65	5	9	77		10	81			8	86
Nordland .....	267	83	311	123	172	2	8	104	177	21	89	202		108	194			97	199
Pliny .....	60	21	84	39	43	0	0	20	51	11	18	63		15	66			24	56
Rice River .....	56	21	68	24	42	0	1	19	44	5	10	55		14	51			11	55
Salo .....	67	16	74	8	59	0	4	11	60	0	8	62		9	63			7	62
Seavey .....	29	8	36	5	29	1	1	5	27	4	2	30		5	29			4	29
Shamrock .....	453	97	489	159	315	2	5	133	340	10	115	336		134	328			108	362
Spalding .....	94	31	117	31	78	0	2	28	79	4	21	82		28	84			29	80

Spencer .....	166	77	222	76	141	0	3	62	140	14	47	168	66	154	67	147
Turner .....	53	18	62	21	39	0	1	19	41	0	13	41	17	42	19	39
Verdon .....	20	8	26	8	17	0	0	8	18	0	3	21	1	24	2	23
Wagner .....	158	18	148	30	113	0	3	22	114	12	22	107	28	116	29	115
Waukenabo .....	154	42	178	67	102	1	2	47	116	11	35	131	48	125	43	127
Wealthwood .....	102	26	119	27	88	1	2	17	91	9	21	90	24	93	21	93
White Pine .....	36	22	56	18	33	0	2	13	40	0	9	42	8	45	10	43
Williams .....	51	12	55	18	33	0	1	9	30	12	14	32	16	35	17	34
Workman .....	70	14	73	33	39	0	0	19	53	0	15	55	15	54	18	51
City of Aitkin .....	944	248	1,022	493	482	7	17	356	575	55	296	639	430	535	343	638
Hill City .....	190	98	266	81	177	0	6	53	208	1	43	198	64	196	60	197
McGrath .....	45	8	35	10	22	0	2	7	21	6	6	28	3	32	6	27
McGregor .....	198	54	235	78	148	1	5	52	173	3	34	187	51	172	54	174
Palasade .....	90	22	96	30	62	0	0	23	68	1	16	70	18	67	17	71
Tamarack .....	55	2	48	11	33	1	0	10	34	1	6	39	6	40	7	41
<b>TOTAL .....</b>	<b>6,204</b>	<b>1,716</b>	<b>7,059</b>	<b>2,476</b>	<b>4,308</b>	<b>26</b>	<b>109</b>	<b>1,808</b>	<b>4,693</b>	<b>391</b>	<b>1,493</b>	<b>5,015</b>	<b>1,895</b>	<b>4,845</b>	<b>1,732</b>	<b>5,028</b>

## CROW WING

Baxter .....	890	307	1,075	479	532	36	11	221	604	249	321	708	487	570	509	550	—	—
Bay Lake .....	329	130	394	179	197	11	4	123	200	59	158	199	187	183	—	—	156	210
Breezy Point .....	203	55	187	76	90	9	5	45	111	29	58	119	111	67	90	89	—	—
Center .....	204	52	222	73	140	5	2	40	141	38	59	151	54	159	74	142	—	—
Crosby #1 .....	664	91	602	219	342	9	4	150	382	48	154	417	273	302	—	—	174	394
Crosby #2 .....	489	103	516	145	328	14	1	78	376	51	93	392	200	293	—	—	112	376
Crosslake .....	782	73	720	353	339	7	13	254	386	65	291	384	531	180	350	341	—	—
Crow Wing .....	203	64	267	112	138	10	3	48	143	71	77	174	99	151	126	136	—	—
Cuyuna .....	76	28	90	19	62	1	2	8	69	8	13	67	36	50	—	—	13	72
Daggett Brook .....	135	44	161	36	110	7	0	25	91	38	36	116	52	101	66	92	—	—
Davenport Prec. ....	530	709	740	335	357	23	9	184	406	139	249	452	318	388	336	394	—	—
Dean Lake .....	40	9	44	8	31	2	0	3	37	2	5	33	11	31	—	—	10	32
Deerwood City .....	283	71	281	103	172	2	4	64	179	28	65	194	133	145	—	—	68	213
Deerwood Town .....	422	88	481	192	247	5	4	117	279	53	115	318	208	236	—	—	126	320
Emily .....	263	131	352	165	162	12	4	93	182	67	113	209	200	131	140	191	—	—
Fairfield .....	112	37	118	37	74	2	2	21	74	19	28	86	44	69	—	—	26	84
Fifty Lakes .....	169	28	159	51	100	1	3	36	106	15	37	115	102	56	57	95	—	—
Fort Ripley City .....	43	9	44	16	24	0	0	9	33	1	6	34	8	32	12	30	—	—
Fort Ripley Town .....	173	34	182	54	115	6	0	22	104	55	41	125	56	115	71	99	—	—
Gail Lake .....	37	12	38	15	21	2	0	7	27	4	11	27	14	21	14	22	—	—
Garrison City .....	83	34	99	27	63	6	0	13	74	11	23	69	24	68	—	—	27	62
Garrison Town .....	258	55	245	75	155	8	1	39	159	41	63	166	64	171	—	—	67	158
Ideal .....	385	121	461	227	204	5	6	156	266	37	174	268	263	175	229	221	—	—
Irondale #1 .....	390	87	409	118	263	9	7	63	278	60	86	301	156	240	—	—	97	298
Irondale #2 Riv. ....	104	15	102	22	67	6	0	15	67	18	18	78	31	66	—	—	18	81
Ironton .....	302	48	308	76	212	8	5	55	233	16	50	250	125	176	—	—	59	233

## VOTE FOR PARTISAN OFFICES IN STATE LEGISLATIVE DISTRICTS BY PRECINCT

## 1976 GENERAL ELECTION

## DISTRICT 13

## County

## CROW WING

(continued)

## Precincts

	PRESIDENT AND VICE PRESIDENT						U.S. SENATOR		U.S. REP. DISTRICT 7		U.S. REP. DISTRICT 8	STATE SENATOR DISTRICT 13		STATE REP. DISTRICT 13A		STATE REP. DISTRICT 13B		
Persons Registered As Of 7:00 a.m. Election Day	Persons Registering On Election Day	Total Number Of Persons Who Voted	Ford and Dole Independent-Republican	Carter and Mondale Democratic-Farmer-Labor	Anderson and Shackleford American	McCarthy and Stein McCarthy '76 Principle	Jerry Brekke Independent-Republican	Hubert H. Humphrey Democratic-Farmer-Labor	Paul Helm American	Bob Leiseth Independent-Republican	Bob Bergland Democratic-Farmer-Labor	James L. Oberstar Democratic-Farmer-Labor	Andy Andolshek Independent-Republican	Winston W. Borden Democratic-Farmer-Labor	Ray Norrgard Independent-Republican	Don Samuelson Democratic-Farmer-Labor	Milton Erickson Independent-Republican	M. B. (Doc) Nelsen Democratic-Farmer-Labor
78	20	84	49	31	0	0	35	30	15	41	35		53	28	46	35	—	—
124	52	160	69	76	8	1	44	79	33	60	90		82	66	78	71	—	—
574	225	690	283	344	31	18	173	363	146	220	438		282	395	329	354	—	—
690	182	738	293	389	17	12	189	426	108	227	468		285	424	312	407	—	—
37	13	44	24	16	0	3	16	22	4	12	27		16	23	—	—	17	20
335	119	396	146	214	12	4	101	218	71	121	258		166	216	180	204	—	—
46	11	53	26	23	0	3	15	29	6	20	31		27	26	26	25	—	—
204	212	212	88	112	0	2	59	108	41	64	135		72	129	90	116	—	—
270	48	271	97	159	6	4	60	169	38	77	181		128	136	111	150	—	—
662	..	758	444	273	13	12	280	353	116	350	371		396	340	429	299	—	—
333	48	315	112	185	5	3	49	198	59	68	232		118	184	115	190	—	—
573	120	693	250	383	23	11	136	429	114	173	471		244	429	278	408	—	—
134	40	152	79	66	3	3	58	69	22	72	73		71	77	74	73	—	—
286	105	342	128	188	5	7	90	195	42	104	209		153	166	147	167	—	—
79	29	86	17	63	0	3	11	56	17	10	70		27	56	—	—	12	71
59	39	88	28	58	1	0	10	65	12	15	62		25	56	39	45	—	—
77	25	97	27	68	0	1	22	71	3	19	76		26	69	—	—	22	73
176	62	206	59	126	7	8	34	139	29	49	140		69	125	72	123	—	—
57	18	62	25	33	1	1	19	35	6	19	42		19	39	—	—	18	42
143	47	164	36	96	16	5	34	70	56	49	103		70	87	65	95	—	—
212	88	263	114	141	4	3	78	142	40	92	163		128	127	125	129	—	—
77	14	70	27	41	0	0	29	34	3	24	41		35	32	31	37	—	—
44	15	56	4	50	2	0	4	48	3	3	49		13	41	—	—	4	48
71	22	84	29	44	10	0	13	59	12	23	54		32	49	8	57	—	—

# Brainerd

W-1, P-1	1,431	362	1,262	600	609	17	12	325	689	124	310	679	441	664	518	625	—	—
W-2, P-1	340	61	250	139	104	0	1	80	124	35	80	140	111	123	117	121	—	—
W-2, P-2	1,027	181	859	391	394	8	26	218	488	78	212	455	304	370	346	420	—	—
W-2, P-3	408	70	326	119	193	2	5	65	194	45	59	214	110	192	117	192	—	—
W-3, P-1	715	136	615	253	332	13	6	112	364	87	115	377	213	328	219	344	—	—
W-3, P-2	947	207	836	317	472	17	17	181	509	85	175	493	309	446	292	478	—	—
W-4, P-1	1,048	249	927	315	574	11	15	171	569	116	151	604	274	548	313	536	—	—
W-4, P-2	642	100	547	272	251	9	8	151	290	68	140	312	225	289	247	265	—	—
<b>TOTAL</b>	<b>19,468</b>	<b>5,355</b>	<b>20,003</b>	<b>8,072</b>	<b>10,653</b>	<b>447</b>	<b>284</b>	<b>4,751</b>	<b>11,641</b>	<b>2,860</b>	<b>5,498</b>	<b>12,545</b>	<b>8,311</b>	<b>10,456</b>	<b>6,798</b>	<b>8,368</b>	<b>1,026</b>	<b>2,787</b>

# KANABEC

Ann Lake	74	36	107	27	70	4	3	19	77	10	89	22	81	25	78				
Arthur	442	210	560	193	339	11	12	104	375	77	477	145	398	157	384				
Brunswick	441	113	489	166	293	15	6	91	318	76	410	125	338	113	363				
Comfort	279	102	326	112	195	3	6	76	189	56	253	95	212	102	205				
Ford	55	16	63	22	39	2	0	14	42	8	54	14	44	11	47				
Grass Lake	300	124	366	96	256	3	1	57	239	56	224	80	265	84	265				
Hay Brook	71	8	67	24	43	0	0	12	44	9	54	21	39	19	44				
Hillman	167	20	165	65	84	11	0	37	87	37	119	54	104	58	100				
Kanabec	163	108	237	73	154	3	3	48	148	39	197	65	158	62	161				
Knife Lake	297	87	318	90	215	2	5	57	228	28	274	74	236	89	222				
Kroschel	83	34	101	44	56	0	0	30	58	12	82	36	50	35	58				
Peace	208	44	216	44	157	11	0	10	164	39	179	39	159	33	164				
Pomroy	117	41	149	58	83	3	2	26	82	38	117	50	88	42	96				
Southfork	229	85	264	70	174	9	9	58	175	27	211	52	195	68	182				
Whited	208	72	233	83	137	4	3	56	144	24	202	58	167	61	165				
Grasston (City)	77	68	68	21	46	0	0	13	47	6	58	11	50	20	44				
Mora (City)	1,296	382	1,427	660	709	9	22	437	808	143	1,114	534	823	523	834				
Ogilvie (City)	167	57	190	68	111	1	6	42	122	19	153	64	108	63	109				
Quamba (City)	58	14	57	27	27	2	0	11	31	13	51	12	41	15	39				
TOTAL	4,732	1,621	5,403	1,943	3,188	93	78	1,198	3,378	717	4,318	1,551	3,556	1,580	3,560				
DISTRICT 13A TOTAL	15,622	4,459	15,969	6,755	8,210	361	242	3,930	9,002	2,413	4,564	9,711	—	6,718	8,198	6,798	8,368	—	—
DISTRICT 13B TOTAL	14,782	4,233	16,496	5,736	9,939	205	229	3,827	10,710	1,555	2,427	7,849	4,318	5,039	10,659	—	—	4,338	11,375
DISTRICT 13 TOTAL	30,404	8,692	32,465	12,491	18,149	566	471	7,757	19,712	3,968	6,991	17,560	4,318	11,757	18,857	6,798	8,368	4,338	11,375
% OF VOTE				39.4	57.3	1.8	1.5	24.7	62.7	12.6	28.5	71.5	100.0	38.4	61.6	44.8	55.2	27.6	72.4

# VOTE FOR PARTISAN OFFICES IN STATE LEGISLATIVE DISTRICTS BY PRECINCT

## 1976 GENERAL ELECTION

### DISTRICT 14

#### County

#### CARLTON

#### Precincts

Cloquet	Persons Registered As Of 7:00 a.m. Election Day	Persons Registering On Election Day	Total Number Of Persons Who Voted	PRESIDENT AND VICE PRESIDENT	U.S. SENATOR	U.S. REP. DISTRICT 8	STATE SENATOR DISTRICT 14	STATE REP. DISTRICT 14A	STATE REP. DISTRICT 14B	Paul Helm American	James L. Oberstar Democratic-Farmer-Labor	Florian Chmielewski Democratic-Farmer-Labor	Douglas Carlson Independent-Republican	Dick Moncrief Democratic-Farmer-Labor	Robert F. Kolosky Christian-Pro-Life	Henry C. Lamon Independent-Republican	Mary Murphy Democratic-Farmer-Labor
W-1	1,004	225	1,034	386	619	1	18	197	818	7	900	908				457	549
W-2	1,155	264	1,205	276	888	1	20	140	1,038	7	1,098	1,066				465	713
W-3	1,124	318	1,212	429	744	3	18	246	934	11	1,101	1,075				552	641
W-4	964	324	1,142	437	662	6	26	231	886	7	1,037	987				582	539
W-5, P-1	588	183	668	220	426	2	12	115	533	10	609	583				310	347
W-5, P-2	356	97	380	89	275	1	8	41	324	5	355	334				148	214
Barnum City	205	63	239	89	144	0	4	50	183	1	222	207	128	66	38	—	—
Carlton City	381	91	391	147	229	1	4	60	329	3	349	341	—	—	—	147	240
Cromwell City	75	36	111	32	72	0	2	20	85	2	89	92	43	54	6	—	—
Kettle River City	110	18	117	17	99	0	0	10	107	0	111	100	42	46	23	—	—
Moose Lake City	583	195	699	286	385	0	14	170	495	14	600	582	400	135	138	—	—
Scanlon City	553	111	557	167	378	0	5	85	458	2	499	483	—	—	—	234	313
Thomson City	87	14	82	12	69	0	0	2	80	0	79	76	—	—	—	20	61
Wrenshall City	86	32	104	23	77	1	3	3	96	2	97	91	—	—	—	37	61
Wright City	72	21	88	35	53	0	0	23	62	1	74	75	30	43	8	—	—
Atkinson Twp.	109	33	124	36	83	0	3	18	102	2	116	109	69	43	9	—	—
Automba Twp.	66	53	74	12	59	0	2	6	64	2	63	64	33	20	16	—	—
Barnum Twp.	254	95	314	112	189	1	8	56	245	1	289	266	160	86	60	—	—
Beseman Twp.	41	19	55	14	39	1	1	12	40	2	49	45	19	22	8	—	—
Blackhoof Twp.	269	70	275	62	198	1	7	41	222	3	239	238	—	—	—	94	173
Corona Twp.	34	17	46	6	40	0	0	1	43	2	43	39	18	20	7	—	—
Eagle Twp.	217	94	296	58	226	0	3	33	243	3	250	237	108	130	23	—	—
Holyoke Twp.	128	22	133	20	105	0	5	15	113	2	121	102	42	75	8	—	—
Kalevala Twp.	139	34	155	38	110	1	4	20	129	2	138	121	62	59	25	—	—
Lakeview Twp.	60	22	72	13	57	0	1	4	66	0	65	66	15	45	9	—	—
Mahtowa Twp.	204	56	247	62	180	0	4	41	200	5	220	208	117	100	24	—	—
Moose Lake Twp.	386	105	420	128	281	1	8	84	320	8	372	362	238	94	79	—	—
Perch Lake Twp.	274	100	351	80	256	3	8	32	296	9	318	314	121	182	29	—	—
Red Clover Twp.	89	45	116	17	96	1	1	12	94	8	107	97	42	53	11	—	—

Sawyer Twp .....	138	54	168	23	139	0	1	14	148	4	151	151	46	97	8	—	—
Silver Twp .....	152	55	194	39	150	0	3	32	151	4	182	169	98	49	39	—	—
Silver Brook Twp .....	175	97	249	68	173	1	5	41	199	4	224	206	—	—	—	66	171
Skelton Twp .....	135	42	152	46	102	0	2	26	123	1	142	136	73	54	22	—	—
Split Rock Twp .....	85	14	85	29	54	0	0	16	65	2	77	76	36	13	33	—	—
Thomson Twp .....	1,483	484	1,732	578	1,098	1	31	312	1,366	18	1,542	1,453	—	—	—	658	1,036
Twin Lakes Twp .....	537	217	681	243	414	2	7	143	516	10	598	578	—	—	—	277	383
Wrenshall Twp .....	79	60	123	42	78	0	1	18	92	6	108	103	—	—	—	34	79
<b>TOTAL</b> .....	12,397	3,780	14,091	4,371	9,247	29	239	2,370	11,265	170	12,634	12,140	1,940	1,486	623	4,081	5,520

## CHISAGO

Nessel .....	513	233	661	201	439	7	7	96	469	87	555	543	235	329	46		
<b>TOTAL</b> .....	513	233	661	201	439	7	7	96	469	87	555	543	235	329	46		

## PINE

Arlene Twp .....	110	14	111	45	62	0	2	26	71	13	88	86	73	33	4		
Arna Twp .....	52	6	49	24	22	0	3	19	27	2	35	32	34	15	0		
Barry Twp .....	135	55	165	50	101	8	5	31	100	32	133	129	117	40	7		
Birch Creek Twp .....	109	35	135	27	107	0	0	23	110	1	116	116	73	31	27		
Bremen Twp .....	75	17	88	14	69	0	2	10	77	0	83	75	48	26	11		
Brook Park Twp .....	131	32	132	31	92	3	2	18	96	20	114	110	78	44	5		
Bruno Twp .....	57	14	70	17	49	1	2	12	52	3	58	55	43	17	8		
Chengwatana Twp .....	225	49	226	67	131	15	8	34	125	64	183	185	113	90	14		
Clover Twp .....	58	9	63	48	11	0	2	33	12	15	33	49	61	1	0		
Crosby Twp .....	37	11	35	5	30	0	0	1	29	5	30	32	22	8	4		
Danforth Twp .....	27	10	36	26	10	0	0	15	12	9	21	29	36	0	0		
Dell Grove Twp .....	231	50	251	94	147	10	0	51	172	25	219	221	174	66	5		
Finlayson Twp .....	123	53	155	48	96	3	7	20	115	17	139	130	105	38	10		
Fleming Twp .....	21	20	20	5	15	0	0	5	15	0	18	18	10	8	2		
Hinckley Twp .....	207	101	279	92	159	16	9	54	164	56	229	222	192	51	23		
Kerrick Twp .....	116	36	132	31	96	0	2	24	106	1	121	113	76	34	16		
Kettle River Twp .....	200	64	203	34	154	2	7	121	178	0	174	163	94	70	26		
Mission Creek Twp .....	194	36	188	48	123	12	4	18	120	48	167	164	105	68	13		
Munch Twp .....	38	29	64	18	45	1	0	6	43	14	48	52	34	25	2		
New Dosey Twp .....	46	14	53	9	39	0	2	4	45	4	47	42	27	23	0		
Nickerson Twp .....	64	1	62	15	44	0	1	8	53	1	57	55	27	30	2		
Noman Twp .....	88	20	101	23	71	0	6	17	81	1	84	87	63	29	7		
Ogema Twp .....	63	14	63	14	45	0	0	10	47	3	46	47	38	15	4		
Park Twp .....	23	4	27	11	16	0	0	8	18	0	22	21	18	7	1		
Partridge Twp .....	165	71	221	64	145	0	6	34	169	10	188	189	161	50	5		
Pine City Twp .....	393	123	448	157	263	8	9	92	285	64	373	387	281	144	16		

# VOTE FOR PARTISAN OFFICES IN STATE LEGISLATIVE DISTRICTS BY PRECINCT

## 1976 GENERAL ELECTION

### DISTRICT 14

#### County

#### PINE

(continued)

#### Precincts

DISTRICT 14				PRESIDENT AND VICE PRESIDENT		U.S. SENATOR		U.S. REP. DISTRICT 8		STATE SENATOR DISTRICT 14		STATE REP. DISTRICT 14A		STATE REP. DISTRICT 14B			
County	Persons Registered As Of 7:00 a.m. Election Day	Persons Registering On Election Day	Total Number Of Persons Who Voted	Ford and Dole Independent-Republican	Carter and Mondale Democratic-Farmer-Labor	Anderson and Shackleford American	McCarthy and Stein McCarthy '76 Principle	Jerry Brekke Independent-Republican	Hubert H. Humphrey Democratic-Farmer-Labor	Paul Heim American	James L. Oberstar Democratic-Farmer-Labor	Florian Chmielewski Democratic-Farmer-Labor	Douglas Carlson Independent-Republican	Dick Moncrief Democratic-Farmer-Labor	Robert F. Kolosky Christian-Pro-Life	Henry C. Larson Independent-Republican	Mary Murphy Democratic-Farmer-Labor
PINE																	
(continued)																	
Precincts																	
Pine Lake Twp .....	295	29	235	70	158	0	4	45	167	21	201	199	155	68	7		
Pokegama Twp .....	635	157	694	224	433	17	8	120	441	117	572	569	377	266	26		
Royalton Twp .....	266	97	301	77	208	7	3	36	198	60	261	244	158	108	17		
Sandstone Twp .....	184	92	253	106	126	1	6	66	153	27	191	200	205	31	9		
Sturgeon Lake Twp .....	281	50	259	54	195	1	6	29	218	2	222	213	132	58	60		
Wilma Twp .....	26	10	32	11	19	1	1	6	22	0	27	28	23	9	0		
Windemere Twp .....	403	86	452	126	314	0	8	69	373	3	403	380	252	130	58		
Askov City .....	186	39	204	68	126	2	6	42	148	10	173	170	146	47	6		
Brook Park City .....	65	9	66	22	41	1	0	11	38	16	52	56	39	20	5		
Bruno City .....	58	16	62	14	47	0	0	3	57	0	51	50	30	19	4		
Denham City .....	31	2	30	7	22	0	0	5	25	0	28	26	17	6	7		
Finlayson City .....	106	20	116	46	67	2	0	26	83	3	87	96	71	27	14		
Henriette City .....	25	6	19	6	13	0	0	2	13	3	13	13	8	10	0		
Hinckley City .....	444	130	496	228	243	10	9	152	285	51	393	388	340	114	21		
Kerrick City .....	44	4	43	19	23	0	0	9	33	0	38	34	20	13	8		
Pine City - East .....	613	136	603	254	322	9	8	123	369	89	473	466	368	182	21		
Pine City - West .....	657	114	672	284	243	25	10	141	403	115	557	542	438	177	30		
Rock Creek City .....	352	131	445	131	283	20	4	67	279	93	366	358	262	152	19		
Sandstone City .....	499	164	577	235	318	6	13	139	389	41	463	439	398	143	21		
Willow River City .....	143	42	167	58	99	1	5	25	129	4	137	141	83	35	43		
TOTAL .....	8,281	2,222	9,103	3,057	5,442	182	170	1,810	6,145	1,063	7,534	7,421	5,625	2,578	588		
ST. LOUIS																	
Arrowhead .....	88	15	87	16	61	0	6	9	69	5	69	69	21	53	3		
Fine Lakes .....	79	23	90	13	74	0	1	12	76	1	72	70	25	50	8		
Floodwood .....																	
1st .....	280	101	330	66	259	0	4	43	276	5	296	275	128	155	16		

2nd .....	131	83	200	29	167	0	0	15	183	0	186	176	59	120	5		
Halden .....	75	30	93	24	68	0	0	12	74	4	79	79	32	49	4		
Prairie Lake .....	28	9	34	10	24	0	0	6	26	0	33	29	13	19	1		
Stoney Brook .....	82	7	75	16	58	0	1	12	59	3	66	67	29	38	4		
Brevator .....	274	174	423	83	329	0	7	31	377	8	390	359				68	339
Hermantown																	
1st .....	844	197	720	201	497	1	7	95	602	10	635	568				145	546
2nd .....	1,033	160	885	242	617	0	15	127	744	2	780	725				202	648
3rd .....	583	78	506	126	368	1	7	68	431	4	445	411				101	389
4th .....	751	105	658	167	472	0	8	93	554	4	592	530				138	506
Solway .....	739	176	716	156	393	2	11	83	614	10	661	617				157	535
<b>TOTAL</b> .....	4,987	1,158	4,817	1,149	3,387	4	67	606	4,085	56	4,304	3,975				811	2,963
<b>DISTRICT 14A TOTAL</b> ..	13,113	3,916	14,929	4,624	9,514	197	263	2,710	10,751	1,243	12,689	12,347	8,107	4,877	1,298	—	—
<b>DISTRICT 14B TOTAL</b> ..	13,065	3,477	13,743	4,154	9,001	25	220	2,172	11,213	133	12,338	11,732	—	—	—	4,892	8,483
<b>DISTRICT 14 TOTAL</b> ..	26,178	7,393	28,672	8,778	18,515	222	483	4,882	21,964	1,376	25,027	24,079	8,107	4,877	1,298	4,892	8,483
<b>% OF VOTE</b> .....				31.4	66.1	.8	1.7	17.3	77.8	4.9	100.0	100.0	56.8	34.1	9.1	36.6	63.4

## DISTRICT 15

### County

### BIG STONE

### Precincts

DISTRICT 15				PRESIDENT AND VICE PRESIDENT				U.S. SENATOR			U.S. REP. DISTRICT 6		U.S. REP. DISTRICT 7		STATE SEN. DISTRICT 15		STATE REP. DISTRICT 15A		STATE REP. DISTRICT 15B	
County	Persons Registered As Of 7:00 a.m. Election Day	Persons Registering On Election Day	Total Number Of Persons Who Voted	Ford and Dole Independent-Republican	Carter and Mondale Democratic-Farmer-Labor	Anderson and Shackelford American	McCarthy and Stein McCarthy '76 Principle	Jerry Brekke Independent-Republican	Hubert H. Humphrey Democratic-Farmer-Labor	Paul Helm American	James (Jim) Anderson Independent-Republican	Richard Nolan Democratic-Farmer-Labor	Bob Leiseth Independent-Republican	Bob Bergland Democratic-Farmer-Labor	Roger Strand Democratic-Farmer-Labor	Charles Berg Independent	Delbert Anderson Independent-Republican	Wayne Schumacher Democratic-Farmer-Labor	Gene Smith Independent-Republican	Glen H. Anderson Democratic-Farmer-Labor
BIG STONE																				
Precincts																				
Akron.....	158	32	176	27	140	5	3	22	131	23	42	131			99	72			59	115
Almond.....	93	27	111	32	74	1	1	27	82	2	27	82			56	51			38	72
Artichoke.....	73	21	90	22	65	1	1	3	75	12	11	79			58	31			12	78
Big Stone.....	129	78	194	65	118	0	6	56	133	5	70	124			82	110			75	118
Browns Valley.....	369	30	328	63	247	1	2	0	274	0	43	276			211	96			59	251
Foster.....	98	13	81	24	53	0	2	22	56	0	19	58			44	33			25	52



# VOTE FOR PARTISAN OFFICES IN STATE LEGISLATIVE DISTRICTS BY PRECINCT

## 1976 GENERAL ELECTION

### DISTRICT 15

#### County

#### BIG STONE

(continued)

#### Precincts

DISTRICT 15				PRESIDENT AND VICE PRESIDENT				U.S. SENATOR		U.S. REP. DISTRICT 6		U.S. REP. DISTRICT 7		STATE SEN. DISTRICT 15		STATE REP. DISTRICT 15A		STATE REP. DISTRICT 15B		
County																				
BIG STONE	Persons Registered As Of 7:00 a.m. Election Day	Persons Registering On Election Day	Total Number Of Persons Who Voted	Ford and Dole Independent-Republican	Carter and Mondale Democratic-Farmer-Labor	Anderson and Shackleford American	McCarthy and Stein McCarthy '76 Principle	Jerry Brekke Independent-Republican	Hubert H. Humphrey Democratic-Farmer-Labor	Paul Helm American	James (Jim) Anderson Independent-Republican	Richard Nolan Democratic-Farmer-Labor	Bob Leiseth Independent-Republican	Bob Bergland Democratic-Farmer-Labor	Roger Strand Democratic-Farmer-Labor	Charles Berg Independent	Delbert Anderson Independent-Republican	Wayne Schumacher Democratic-Farmer-Labor	Gene Smith Independent-Republican	Glen H. Anderson Democratic-Farmer-Labor
(continued)																				
Precincts																				
Graceville .....	54	25	74	17	54	0	1	9	62	2	16	53			26	43			28	41
Malta .....	82	18	89	17	72	0	0	9	72	8	9	79			55	32			24	62
Moonshine .....	100	41	121	40	76	0	2	14	91	13	37	78			31	88			37	76
Odessa .....	127	23	130	37	88	4	1	23	92	13	42	86			73	34			44	81
Otrey .....	64	20	78	19	55	0	2	14	62	1	18	60			40	34			25	53
Prior .....	101	39	130	37	91	2	0	25	93	10	36	90			55	73			46	79
Toqua .....	50	26	70	10	55	0	3	6	63	0	11	58			39	28			16	53
Barry .....	25	6	27	2	24	0	1	2	22	0	5	22			17	10			4	20
Clinton .....	297	116	371	110	252	1	0	73	272	12	106	252			176	175			124	223
Correll .....	60	3	47	4	38	5	0	6	34	7	14	30			28	19			13	32
Graceville .....	462	58	405	102	275	7	6	51	315	29	92	295			182	205			134	251
Odessa .....	104	14	105	40	59	2	0	27	62	10	48	51			51	46			31	65
Ortonville 1st .....	784	172	808	396	377	8	4	291	463	33	40	386			319	455			385	400
Ortonville 2nd .....	641	139	662	268	368	5	10	188	428	28	252	389			288	346			264	376
TOTAL .....	3871	901	4097	1332	2,581	42	45	868	2882	208	1298	2679			1930	1981			1443	2498

#### CHIPPEWA

Big Bend .....	216	31	212	45	160	0	1	28	175	6	33	175			163	45			55	154
Crate .....	146	38	158	57	97	1	1	44	97	15	57	97			77	75			69	85
Grace .....	140	30	153	38	113	0	0	28	118	3	32	116			88	59			60	87
Granite Falls Twp. ....	156	41	175	56	113	0	2	41	123	8	55	118			111	58			60	109

Havelock .....	131	31	148	42	103	0	2	24	119	5	33	114		75	71		64	83
Kragero .....	130	19	131	46	83	0	0	32	95	2	39	91		67	59		43	83
Leenthrop .....	162	30	178	38	136	0	0	32	135	10	39	139		111	63		56	120
Lone Tree .....	139	40	162	55	89	1	12	28	109	22	56	103		82	70		62	93
Louriston .....	154	25	164	68	93	2	1	52	99	11	73	87		70	90		73	89
Mandt .....	155	34	167	35	131	0	0	26	139	0	28	139		107	59		50	117
Rheiderland .....	140	75	199	126	61	5	3	62	82	49	119	74		79	101		126	69
Rosewood .....	209	45	222	104	107	2	1	66	133	21	94	123		106	90		136	79
Stoneham .....	143	51	178	69	104	2	1	42	121	14	61	116		104	69		73	101
Tunsberg .....	131	17	139	32	104	0	0	25	111	2	31	106		95	41		44	93
Woods .....	133	36	162	53	102	5	1	42	104	16	69	91		90	68		68	92
Clara City .....	697	187	771	412	310	14	10	264	337	85	360	350		335	386		444	330
Granite Falls 2w .....	347	155	412	154	240	7	5	97	288	19	139	267		242	136		138	245
Maynard .....	240	73	274	91	167	3	3	60	191	16	74	188		162	92		106	155
Milan .....	270	41	288	128	157	0	3	100	178	7	110	173		173	108		120	159
Watson .....	136	21	146	34	110	0	0	19	117	3	28	112		101	38		41	100
<b>TOTAL .....</b>	<b>3975</b>	<b>1020</b>	<b>4439</b>	<b>1683</b>	<b>2580</b>	<b>42</b>	<b>46</b>	<b>1112</b>	<b>2871</b>	<b>314</b>	<b>1530</b>	<b>2779</b>		<b>2438</b>	<b>1778</b>		<b>1888</b>	<b>2443</b>

## LAC QUI PARLE

Aqassiz Twp. ....	70	24	89	35	52	1	0	28	56	1	29	59		44	41		22	66
Bellingham City .....	184	32	172	74	83	6	3	40	111	15	64	100		82	79		49	120
Huntho Twp. ....	87	32	111	49	57	0	2	29	68	13	46	63		53	55		39	71
Lac Qui Parle Twp. ....	170	20	160	45	104	1	1	29	118	7	47	110		98	45		46	110
Lake Shore Twp. ....	161	43	191	50	139	0	0	32	150	6	43	145		108	77		35	155
Louisburg City .....	43	2	38	11	26	0	0	8	30	0	14	24		20	17		6	32
Nassau City .....	70	12	82	22	57	0	1	13	66	2	19	61		53	20		21	59
Perry Twp. ....	83	40	123	44	71	2	0	32	74	15	48	72		50	64		39	81
Walter Twp. ....	132	28	138	46	75	12	2	37	75	23	51	84		66	62		56	82
Yellow Bank Twp. ....	85	74	149	29	106	9	3	19	106	21	40	105		59	90		48	99
<b>TOTAL .....</b>	<b>1085</b>	<b>307</b>	<b>1253</b>	<b>405</b>	<b>770</b>	<b>31</b>	<b>12</b>	<b>267</b>	<b>854</b>	<b>103</b>	<b>401</b>	<b>823</b>		<b>633</b>	<b>550</b>		<b>361</b>	<b>875</b>

## POPE

Bangor .....	*	*	127	42	78	6	1	29	87	9			26	96	76	48	59	64
Barsness .....	*	*	107	26	74	1	4	11	88	5			10	93	57	46	67	39
Ben Wade .....	*	*	149	54	88	1	5	30	100	18			37	112	56	85	90	57
Blue Mounds .....	*	*	144	34	103	0	2	23	115	6			27	114	82	59	86	56
Chippewa Falls .....	*	*	182	46	126	1	1	28	140	10			32	143	108	67	78	98
Gilchrist .....	*	*	137	48	78	2	4	27	29	9			28	104	77	47	40	90
Glenwood Twp. ....	*	*	400	148	238	5	1	93	269	3			81	307	204	185	173	223
Grove Lake .....	*	*	151	35	107	2	1	27	114	15			24	117	84	57	51	94
Hoff .....	*	*	112	28	77	0	1	16	92	4			11	99	58	54	36	72
Lake Johanna .....	*	*	80	13	62	0	1	8	70	2			7	67	50	22	14	61

# VOTE FOR PARTISAN OFFICES IN STATE LEGISLATIVE DISTRICTS BY PRECINCT

## 1976 GENERAL ELECTION

### DISTRICT 15

#### County

#### POPE

(continued)

#### Precincts

DISTRICT 15				PRESIDENT AND VICE PRESIDENT				U.S. SENATOR			U.S. REP. DISTRICT 6		U.S. REP. DISTRICT 7		STATE SEN. DISTRICT 15		STATE REP. DISTRICT 15A		STATE REP. DISTRICT 15B	
County	Persons Registered As Of 7:00 a.m. Election Day	Persons Registering On Election Day	Total Number Of Persons Who Voted	Ford and Doile Independent-Republican	Carter and Mondale Democratic-Farmer-Labor	Anderson and Shackleford American	McCarthy and Stein McCarthy '76 Principle	Jerry Brekke Independent-Republican	Hubert H. Humphrey Democratic-Farmer-Labor	Paul Helm American	James (Jim) Anderson Independent-Republican	Richard Nolan Democratic-Farmer-Labor	Bob Leiseth Independent-Republican	Bob Bergland Democratic-Farmer-Labor	Roger Strand Democratic-Farmer-Labor	Charles Berg Independent	Delbert Anderson Independent-Republican	Wayne Schumacher Democratic-Farmer-Labor	Gene Smith Independent-Republican	Glen H. Anderson Democratic-Farmer-Labor
POPE <i>(continued)</i>																				
Precincts																				
Langhei .....	*	*	159	23	132	0	0	15	139	0			16	138	93	60	57	99		
Leven .....	*	*	267	88	171	1	6	61	184	19			56	205	141	119	111	154		
Minnewaska .....	*	*	200	76	111	0	9	58	122	13			62	135	105	88	78	118		
New Prairie .....	*	*	132	59	69	1	2	35	89	6			30	99	62	69	86	45		
Nora .....	*	*	162	59	92	8	2	31	111	19			42	112	83	76	98	61		
Reno .....	*	*	184	40	143	0	0	24	136	21			31	145	103	72	91	88		
Rolling Forks .....	*	*	125	23	99	2	0	17	106	2			12	110	61	64	56	67		
Walden .....	*	*	127	43	81	0	0	23	92	6			24	101	70	55	73	51		
Westport Twp. ....	*	*	152	36	106	7	0	29	102	21			32	113	85	63	79	70		
White Bear Lake .....	*	*	273	106	162	1	1	67	187	15			61	206	119	144	198	70		
Cyrus .....	*	*	214	105	105	0	0	67	133	9			70	136	127	82	142	67		
Farwell .....	*	*	50	15	33	0	0	12	37	1			8	40	27	20	19	31		
Glenwood City 1st .....	*	*	663	232	406	11	1	142	456	58			120	528	362	277	269	381		
Glenwood City 2nd .....	*	*	782	390	347	3	10	263	448	49			238	504	350	387	388	361		
Long Beach .....	*	*	148	75	63	4	3	51	76	17			54	88	62	80	66	76		
Lowry .....	*	*	138	73	58	1	1	69	59	5			57	74	41	87	93	39		
Sedan .....	*	*	41	7	33	0	0	6	32	1			3	37	29	8	10	27		
Starbuck .....	*	*	678	261	393	3	1	157	463	30			169	486	344	308	434	229		
Villard .....	*	*	152	55	93	0	1	33	104	13			43	102	77	66	55	96		
Westport .....	*	*	31	11	18	1	0	8	17	5			8	21	13	17	16	15		
TOTAL .....	*	*	6267	2251	3746	61	58	1460	4197	391			1419	4632	3206	2812	3113	2999		

\* — Pope County exempt from voter registration (M.S. 201.021)

### STEVENS

Alberta, City .....	73	33	101	30	68	0	3	12	82	3			14	81	34	61	49	45		
Baker Twp .....	101	27	116	46	67	2	0	15	93	8			22	90	20	94	52	60		
Chokio, City .....	243	75	280	108	153	0	5	50	195	15			56	207	60	218	160	108		
Darnen Twp. ....	189	29	179	90	83	1	3	55	103	16			57	110	43	127	130	41		

Donnelly, City .....	192	28	166	57	97	1	1	29	117	15		36	120	72	87	96	62		
Donnelly Twp .....	112	24	115	46	67	0	0	32	78	4		30	83	30	83	67	47		
Eldorado Twp .....	85	18	92	45	45	0	2	31	54	7		20	71	19	72	57	34		
Everglade Twp .....	91	21	94	24	67	0	0	16	78	0		16	76	18	75	40	54		
Framnas Twp .....	116	46	189	90	96	0	2	61	107	17		49	139	71	113	139	49		
Hancock, City .....	375	120	412	212	183	1	8	137	240	23		131	267	173	222	241	155		
Hodges Twp .....	132	34	159	90	65	1	3	75	80	1		59	95	54	102	109	46		
Horton Twp .....	143	25	133	66	64	1	2	52	65	14		36	95	34	95	—	—	59	67
Moore Twp .....	128	38	138	82	50	2	1	49	72	14		48	86	39	97	99	37		
Morris Twp .....	224	39	219	92	119	0	2	58	142	16		52	159	75	137	132	79		
Morris, Ctiy W-1 .....	1199	222	1084	427	603	3	14	257	747	56		217	817	498	556	669	389		
Morris, City W-2 .....	1085	364	1027	387	565	0	30	203	740	39		204	744	567	387	517	430		
Morris, City W-3 .....	907	153	795	360	394	0	15	217	529	31		190	575	339	432	537	237		
Pepperton Twp .....	99	37	125	37	85	0	0	11	95	13		17	105	45	79	50	73		
Rendsville Twp .....	124	24	124	68	45	1	2	44	60	15		46	75	29	94	81	38		
Scott Twp .....	109	21	113	36	72	0	3	26	77	9		27	85	43	69	50	63		
Stevens Twp .....	92	7	87	19	65	0	0	12	74	0		13	72	28	57	—	—	19	64
Swan Lake Twp .....	121	26	122	47	67	4	3	39	65	16		35	82	44	75	76	41	—	—
Synnes Twp .....	69	19	81	25	51	0	0	14	62	2		10	69	25	54	—	—	16	60
<b>TOTAL .....</b>	<b>6009</b>	<b>1430</b>	<b>5951</b>	<b>2484</b>	<b>3171</b>	<b>17</b>	<b>99</b>	<b>1495</b>	<b>3955</b>	<b>334</b>		<b>1385</b>	<b>4303</b>	<b>2360</b>	<b>3386</b>	<b>3351</b>	<b>2088</b>	<b>94</b>	<b>191</b>
<b>SWIFT</b>																			
Appleton City .....	931	258	1020	389	590	9	10	224	681	91		215	763	483	493	—	—	345	645
Appleton Twp .....	152	49	138	49	80	4	1	34	88	15		36	99	59	78	—	—	37	101
Benson City, 1st W .....	1029	196	954	358	545	4	13	226	661	42		214	703	466	456	458	467	—	—
Benson City, 2nd W .....	1075	158	1019	407	573	7	9	245	724	37		252	726	469	521	548	447	—	—
Benson Twp .....	159	48	198	62	132	0	2	42	150	6		36	162	108	86	89	109	—	—
Camp Lake Twp .....	180	33	213	29	178	0	1	16	188	5		16	196	145	62	67	142	—	—
Cashel Twp .....	107	33	140	47	87	5	1	32	95	13		36	101	63	73	—	—	60	73
Clontarf City .....	88	15	85	15	67	0	0	3	76	4		2	81	63	20	17	64	—	—
Clontarf Twp .....	46	23	59	4	54	1	0	2	54	2		4	54	43	14	7	51	—	—
Danvers City .....	61	23	72	17	55	0	0	10	58	1		7	59	31	38	—	—	19	49
De Graff City .....	117	12	110	30	74	0	2	14	88	5		19	84	68	35	36	66	—	—
Dublin Twp .....	95	34	118	36	73	2	3	10	90	11		18	95	61	52	38	52	—	—
Edison Twp .....	101	36	120	25	87	1	2	17	95	4		14	102	72	47	—	—	15	103
Fairfield Twp .....	124	15	124	19	101	0	0	10	110	3		15	107	55	68	—	—	29	92
Hayes Twp .....	134	37	153	28	119	2	0	14	126	12		14	135	100	50	53	96	—	—
Heghert Twp .....	106	19	109	20	79	0	2	17	82	10		20	88	45	64	—	—	28	81
Holloway City .....	71	19	78	13	61	0	1	9	62	5		13	64	47	28	—	—	19	57
Kerkhoven City .....	342	80	412	196	202	4	4	108	257	35		121	272	171	218	226	164	—	—
Kerkhoven Twp .....	166	54	209	38	166	0	0	13	185	8		17	190	154	51	46	157	—	—
Kildare Twp .....	111	33	132	28	98	0	3	14	108	10		12	119	87	43	36	93	—	—
Marysland Twp .....	114	29	103	15	80	6	1	7	89	7		8	95	43	60	—	—	22	79
Mayer Twp .....	90	20	103	34	66	0	1	20	73	8		19	82	55	46	—	—	32	68
Murdock City .....	170	41	188	44	132	2	3	24	152	7		26	158	127	55	67	109	—	—

# VOTE FOR PARTISAN OFFICES IN STATE LEGISLATIVE DISTRICTS BY PRECINCT

## 1976 GENERAL ELECTION

### DISTRICT 15

#### County

#### SWIFT

(continued)

#### Precincts

	Persons Registered As Of 7:00 a.m. Election Day	Persons Registering On Election Day	Total Number Of Persons Who Voted	Ford and Dole Independent-Republican	Carter and Mondale Democratic-Farmer-Labor	Anderson and Shackleford American	McCarthy and Stein McCarthy '76 Principle	Jerry Brekke Independent-Republican	Hubert H. Humphrey Democratic-Farmer-Labor	Paul Helm American	James (Jim) Anderson Independent-Republican	Richard Nolan Democratic-Farmer-Labor	Bob Leiseth Independent-Republican	Bob Bergland Democratic-Farmer-Labor	Roger Strand Democratic-Farmer-Labor	Charles Berg Independent	Delbert Anderson Independent-Republican	Wayne Schumacher Democratic-Farmer-Labor	Gene Smith Independent-Republican	Glen H. Anderson Democratic-Farmer-Labor
Pillsbury Twp. ....	127	48	159	44	110	0	1	18	117	21			21	133	70	86	66	96	—	—
Shible Twp. ....	97	28	107	33	69	0	4	20	70	15			23	84	44	61	—	—	29	77
Six Mile Grove Twp. ....	100	27	114	28	80	2	3	11	94	7			15	97	62	52	—	—	28	84
Swenoda Twp. ....	122	36	142	26	111	1	3	13	122	5			16	121	75	62	—	—	44	95
Tara Twp. ....	79	28	103	14	85	0	3	4	98	1			8	94	60	41	—	—	19	82
Turning Twp. ....	244	62	284	92	188	1	1	46	223	12			55	220	144	133	—	—	94	177
West Bank Twp. ....	124	32	143	50	86	0	3	36	102	2			23	109	71	60	—	—	54	83
<b>TOTAL</b> .....	6462	1526	6909	2190	4428	51	77	1259	5118	404			1295	5393	3541	3153	1754	2107	874	1946

### YELLOW MEDICINE

#### Precincts

Granite Falls - 1 .....	296	112	349	120	221	2	2	81	249	14	121	226			206	129			121	214
Granite Falls - 2 .....	558	128	576	258	299	1	7	158	377	34	235	336			299	251			250	311
Granite Falls - 3 .....	467	117	491	200	276	2	10	142	325	15	176	304			259	202			205	267
<b>TOTAL</b> .....	1321	357	1416	578	796	5	19	381	951	63	532	866			764	582			576	792
<b>DISTRICT 15A TOTAL</b> ...	9,544	2,191	15,926	5,944	9,769	99	196	3,626	10,927	914	—	—	3,517	11,807	7,611	7,741	8,218	7,194	—	—
<b>DISTRICT 15B TOTAL</b> ...	13,179	3,350	14,406	4,979	8,303	150	160	3,216	9,901	903	3,761	7,147	582	2,521	7,261	6,501	—	—	5,236	8,745
<b>DISTRICT 15 TOTAL</b> ...	22,723	5,541	30,332	10,923	18,072	249	356	6,842	20,828	1,817	3,761	7,147	4,099	14,328	14,872	14,242	8,218	7,194	5,236	8,745
<b>% OF VOTE</b> .....				36.9	61.1	.8	1.2	23.2	70.6	6.2	34.5	65.5	22.2	77.8	50.9	49.1	53.3	46.7	37.5	62.5

## DISTRICT 16

### County MEEKER

#### Precincts

DISTRICT 16																			
County	Persons Registered As Of 7:00 a.m. Election Day	Persons Registering On Election Day	Total Number Of Persons Who Voted	Ford and Dole Independent-Republican	Carter and Mondale Democratic-Farmer-Labor	Anderson and Shackleford American	McCarthy and Stein McCarthy '76 Principle	Jerry Brekke Independent-Republican	Hubert H. Humphrey Democratic-Farmer-Labor	Paul Helm American	James (Jim) Anderson Independent-Republican	Richard Nolan Democratic-Farmer-Labor	Richard L. Kinzer Independent-Republican	Ed Schrom Democratic-Farmer-Labor	Ervin M. Kraemer American	Joe T. Niehaus Independent-Republican	Ralph Braun Democratic-Farmer-Labor	Ed Hunstiger Independent-Republican	B. J. Brinkman Democratic-Farmer-Labor
MEEKER																			
Precincts																			
Forest Prairie Twp .....	261	90	305	89	190	6	14	45	221	27	88	209	153	133	8			97	191
Manannah .....	233	83	276	92	159	18	7	62	164	49	88	180	68	167	34			106	165
Swede Grove .....	176	49	198	65	127	1	3	40	132	23	81	116	48	118	9			77	112
Union Grove .....	235	70	276	98	165	2	3	53	172	46	94	178	77	151	38			104	157
City of Eden Valley .....	280	58	270	102	144	5	11	69	149	37	95	158	82	137	35			105	151
Watkins .....	410	91	399	89	238	0	53	67	262	47	132	232	234	122	23			110	262
TOTAL .....	1,595	441	1,724	535	1,023	32	91	336	1,100	229	578	1,073	662	828	147			599	1,038

### STEARNs

Albany Twp .....	229	74	337	138	155	26	14	67	130	130	201	124	60	210	67	201	133	—	—
Ashley Twp .....	136	43	159	42	106	8	1	42	95	21	63	94	32	108	11	97	61	—	—
Avon Twp .....	501	186	629	205	328	54	26	118	298	190	302	296	108	310	197	376	225	—	—
Brockway Twp .....	617	201	747	202	447	72	18	98	413	214	311	416	80	401	235	366	351	—	—
Collegeville Twp .....	1,154	534	1,268	444	665	13	129	225	866	130	409	800	344	632	140	—	—	463	642
Crow Lake Twp .....	106	68	174	52	114	2	4	36	122	13	54	115	34	104	24	83	81	—	—
Crow River Twp .....	118	52	151	39	99	6	4	25	109	16	65	84	39	65	40	53	74	—	—
Eden Lake Twp .....	372	154	455	173	238	24	17	99	240	103	210	229	145	225	73	—	—	196	248
Fair Haven Twp .....	453	121	468	151	277	9	23	90	288	82	162	262	129	248	61	—	—	168	274
Farming Twp .....	229	97	315	137	129	20	6	71	111	135	189	111	52	155	106	—	—	138	172
Getty Twp .....	217	34	224	81	119	8	16	56	96	69	120	97	46	91	85	142	82	—	—
Grove Twp .....	491	90	517	267	190	30	19	134	218	162	324	180	82	306	119	326	187	—	—
Holding Twp .....	355	153	471	76	332	36	13	51	280	127	137	302	37	289	136	214	237	—	—
Krain Twp .....	309	74	346	124	160	42	9	74	106	157	209	123	51	192	99	237	97	—	—
Lake George Twp .....	167	40	183	64	99	12	5	37	98	45	95	84	52	51	75	91	91	—	—
Lake Henry Twp. ....	187	42	212	102	79	24	5	51	85	73	146	63	67	57	86	—	—	111	98
Le Sauk Twp .....	674	128	802	371	360	30	31	222	380	180	431	347	219	401	142	470	295	—	—
Luxemburg Twp .....	307	111	374	198	135	27	9	82	139	144	207	158	128	154	86	—	—	232	148
Lynden Twp .....	241	168	370	93	257	3	8	41	262	61	110	254	60	251	42	—	—	121	237
Maine Prairie Twp .....	431	251	628	247	336	7	25	124	357	112	308	308	213	338	63	—	—	306	311
Meiose Twp .....	380	70	411	188	195	18	4	110	168	128	266	134	107	241	58	294	116	—	—
Millwood Twp .....	327	66	385	141	207	21	5	93	120	113	222	158	64	234	82	269	113	—	—

# VOTE FOR PARTISAN OFFICES IN STATE LEGISLATIVE DISTRICTS BY PRECINCT

## 1976 GENERAL ELECTION

County	PRESIDENT AND VICE PRESIDENT							U.S. SENATOR			U.S. REP. DISTRICT 6		STATE SENATOR DISTRICT 16		STATE REP. DISTRICT 16A		STATE REP. DISTRICT 16B		
	Persons Registered As Of 7:00 a.m. Election Day	Persons Registering On Election Day	Total Number Of Persons Who Voted	Ford and Dole Independent-Republican	Carler and Mondale Democratic-Farmer-Labor	Anderson and Shackelford American	McCarthy and Stein McCarthy '76 Principle	Jerry Brekke Independent-Republican	Hubert H. Humphrey Democratic-Farmer-Labor	Paul Helm American	James (Jim) Anderson Independent-Republican	Richard Nolan Democratic-Farmer-Labor	Richard L. Kinzer Independent-Republican	Ed Schrom Democratic-Farmer-Labor	Ervin Kraemer American	Joe T. Niehaus Independent-Republican	Ralph Braun Democratic-Farmer-Labor	Ed Huntstiger Independent-Republican	B. J. Brinkman Democratic-Farmer-Labor
STEARNS (continued)																			
Munson Twp	338	152	435	228	168	20	18	106	189	133	243	187	111	230	70	—	—	144	286
North Fork Twp	115	38	133	24	102	5	2	23	94	14	34	91	41	52	27	63	66	—	—
Oak Twp	218	63	266	140	82	28	10	73	93	93	169	94	54	144	64	169	97	—	—
Paynesville Twp	455	141	509	280	201	13	8	189	242	64	273	225	233	197	64	—	—	276	228
Raymond Twp	137	23	131	31	97	1	1	22	94	12	32	98	22	88	19	81	47	—	—
Rockville Twp	433	171	526	259	224	15	23	144	210	168	328	185	197	230	78	—	—	341	181
St. Joseph Twp																			
P-1	861	514	1,050	413	563	19	41	170	716	147	394	640	255	591	124	—	—	392	225
P-2	408	248	516	170	316	5	15	68	360	80	194	314	107	341	43	—	—	195	297
St. Martin Twp	371	54	332	172	111	31	13	96	116	110	228	96	59	183	86	—	—	165	161
St. Wendel Twp	468	174	581	198	326	21	32	108	322	135	264	290	148	287	134	304	252	—	—
Sauk Centre Twp	346	129	425	174	224	11	11	103	243	68	181	234	98	257	54	273	149	—	—
Spring Hill Twp	284	33	246	113	114	9	5	62	111	62	151	92	93	92	61	—	—	125	110
Wakefield Twp	651	236	799	358	374	22	36	200	419	167	439	353	330	339	113	—	—	387	404
Zion Twp	219	39	231	87	103	23	15	57	96	75	128	98	62	93	74	—	—	89	138
Albany	750	175	806	385	351	31	24	201	374	205	416	355	137	558	98	427	366	—	—
Avon	340	75	363	148	184	9	18	60	201	93	172	176	110	153	92	190	160	—	—
Belgrade	406	93	409	182	202	1	9	125	250	32	205	195	170	130	95	173	224	—	—
Brooten	283	122	342	105	216	3	4	60	235	23	103	223	82	172	47	150	161	—	—
Cold Spring	1,060	225	1,118	536	496	20	42	262	582	243	625	453	498	421	179	—	—	565	539
Eden Valley	116	34	130	39	59	17	8	14	57	49	64	59	27	59	37	—	—	58	68
Elrosa	118	11	124	33	78	3	5	21	72	20	57	63	19	45	56	47	75	—	—
Freeport	284	62	327	158	137	12	9	79	142	93	190	128	51	185	87	190	131	—	—
Holdingford	257	71	328	73	231	8	11	42	213	60	98	220	37	201	78	134	180	—	—
Kimball	230	89	290	94	181	2	5	56	201	26	111	169	91	150	36	—	—	93	188
New Munich	115	43	147	75	51	0	4	51	49	34	86	57	26	90	26	73	60	—	—
Paynesville	893	255	1,063	538	482	11	20	297	597	138	516	513	427	474	127	—	—	413	612
Pleasant Lake	56	12	49	13	31	1	3	6	34	9	15	33	12	30	5	—	—	20	27
Richmond	439	115	479	277	159	17	15	143	223	98	290	173	138	270	62	—	—	160	318
Rockville	216	89	269	137	101	5	14	54	114	95	150	115	67	130	62	—	—	154	111
Roscoe	76	4	79	23	50	1	4	17	43	16	38	36	21	42	2	—	—	34	42

St. Anthony .....	46	1	47	14	28	0	4	8	17	18	19	25	9	21	17	33	13	—	—
St. Joseph .....	1,150	329	1,124	376	652	17	57	172	786	128	297	703	320	621	110	—	—	324	718
St. Stephen .....	161	56	192	85	67	28	7	15	66	108	111	70	12	71	107	131	53	—	—
Sartell .....	807	291	853	319	425	15	20	194	506	135	388	446	219	465	133	408	397	—	—
Melrose																			
P-1 .....	482	76	496	231	212	10	22	122	231	116	284	199	87	315	80	288	205	—	—
P-2 .....	576	113	607	253	307	14	7	124	321	129	306	281	116	357	110	318	275	—	—
Sauk Centre																			
P-1 .....	739	187	795	292	447	17	17	166	505	97	284	479	190	499	66	425	346	—	—
P-2 .....	919	243	987	382	509	34	29	220	574	149	426	520	251	577	123	598	368	—	—
<b>TOTAL</b> .....	23,824	7,543	27,230	10,950	13,688	991	979	5,876	14,649	5,827	12,950	13,427	7,076	14,223	4,873	3,585	3,014	5,660	7,134
<b>DISTRICT 16A TOTAL</b> ...	12,194	3,325	13,895	5,292	7,187	616	415	2,980	7,205	4,019	6,725	6,798	2,890	7,670	2,883	7,696	5,788	—	—
<b>DISTRICT 16B TOTAL</b> ...	13,225	4,659	15,059	6,193	7,524	407	655	3,232	8,544	2,037	6,803	7,702	4,848	7,381	2,137	—	—	6,259	8,172
<b>DISTRICT 16 TOTAL</b> ...	25,419	7,984	28,954	11,485	14,711	1,023	1,070	6,212	15,749	6,056	13,528	14,500	7,738	15,051	5,020	7,696	5,788	6,259	8,172
<b>% OF VOTE</b> .....				40.6	52.0	3.6	3.8	22.2	56.2	21.6	48.3	51.7	27.8	54.1	18.1	57.1	42.9	43.4	56.6

## DISTRICT 17

County	Persons Registered As Of 7:00 a.m. Election Day	Persons Registering On Election Day	Total Number Of Persons Who Voted	Ford and Dole Independent-Republican	Carter and Mondale Democratic-Farmer-Labor	Anderson and Shackelford American	McCarthy and Stein McCarthy '76 Principle	Jerry Brekke Independent-Republican	Hubert H. Humphrey Democratic-Farmer-Labor	Paul Helm American	James (Jim) Anderson Independent-Republican	Richard Nolan Democratic-Farmer-Labor	Paul Eberhart Independent-Republican	Jack Kleinbaum Democratic-Farmer-Labor	Charlotte Henningsgaard Independent-Republican	Al Patton Democratic-Farmer-Labor	Jeff Blair Independent-Republican	James (Jim) Pehler Democratic-Farmer-Labor
BENTON																		
Precincts																		
Sauk Rapids Twp .....	215	147	337	117	196	10	7	63	204	66	154	125	93	227	110	215		
Sartell City .....	421	141	320	121	181	8	5	54	218	46	137	178	92	199	96	212		
Sauk Rapids City																		
P-1 .....	640	165	678	329	303	4	8	179	374	107	355	303	220	420	262	388		
P-2 .....	1,248	352	1,245	513	627	46	36	271	689	250	637	591	410	779	472	740		
P-3 .....	458	267	615	279	309	6	16	149	390	61	301	298	170	414	215	378		
St. Cloud City																		
W-2, P-1 .....	653	0	421	161	238	4	13	77	272	39	151	225	84	269	150	201		
W-2, P-2 .....	1,018	161	733	304	375	12	27	140	431	106	315	355	182	468	250	398		
W-2, P-3 .....	1,390	335	958	385	533	3	17	212	614	68	365	510	260	570	355	471		
TOTAL .....	6,043	1,568	5,307	2,209	2,762	93	129	1,145	3,192	743	2,415	2,585	1,511	3,346	1,910	3,003		



# VOTE FOR PARTISAN OFFICES IN STATE LEGISLATIVE DISTRICTS BY PRECINCT

## 1976 GENERAL ELECTION

### DISTRICT 17

County  
SHERBURNE

#### Precincts

	Persons Registered As Of 7:00 a.m. Election Day	Persons Registering On Election Day	Total Number Of Persons Who Voted	Ford and Dole Independent-Republican	Carter and Mondale Democratic-Farmer-Labor	Anderson and Shackleford American	McCarthy and Stein McCarthy '76 Principle	Jerry Brekke Independent-Republican	Hubert H. Humphrey Democratic-Farmer-Labor	Paul Helm American	James (Jim) Anderson Independent-Republican	Richard Nolan Democratic-Farmer-Labor	Paul Eberhart Independent-Republican	Jack Kleinbaum Democratic-Farmer-Labor	Charlotte Henningsgaard Independent-Republican	Al Patton Democratic-Farmer-Labor	Jeff Blair Independent-Republican	James (Jim) Pehler Democratic-Farmer-Labor
St. Cloud																		
W-2, P-4	914	135	720	288	395	6	24	155	463	70	321	354	179	459	303	346		
W-2, P-5	1,453	334	992	465	471	10	36	272	594	72	434	494	287	607	425	489		
<b>TOTAL</b>	<b>2,367</b>	<b>469</b>	<b>1,712</b>	<b>753</b>	<b>866</b>	<b>16</b>	<b>60</b>	<b>427</b>	<b>1,057</b>	<b>142</b>	<b>755</b>	<b>848</b>	<b>466</b>	<b>1,066</b>	<b>728</b>	<b>835</b>		

### STEARNS

St. Augusta Twp	690	206	785	345	353	39	30	148	370	242	421	348	234	515			377	382
St. Cloud 1 Twp	796	157	825	444	342	11	20	224	454	136	449	367	286	512			440	370
St. Cloud 2 Twp	1,200	356	1,272	556	631	23	51	284	744	227	635	621	400	821			558	681
Waite Park City	1,338	407	1,424	477	849	16	49	265	940	186	518	877	361	1,002			544	840
City of St. Cloud																		
W-1, P-1	2,130	531	1,766	697	982	5	41	267	1,331	36	450	1,170	478	973			289	1,314
W-1, P-2	1,130	469	1,272	466	712	14	57	219	855	95	423	739	295	803			349	781
W-1, P-3	797	354	903	369	475	4	32	165	613	53	322	500	210	528			269	509
W-1, P-4	1,106	215	1,119	424	624	21	28	200	688	140	434	590	229	754			328	663
W-1, P-5	825	152	859	325	495	6	18	168	525	107	319	472	184	585			267	502
W-1, P-6	727	337	859	326	485	9	19	158	578	53	270	519	185	541			221	545
W-3, P-1	622	120	610	237	328	13	15	107	347	107	242	308	126	414	135	369	—	—
W-3, P-2	615	172	613	189	380	13	14	83	383	104	216	340	135	402	—	—	166	364
W-3, P-3	759	146	787	315	417	17	30	150	428	151	313	387	177	510	—	—	268	408

W-3, P-4	796	278	906	343	506	17	26	175	555	119	356	491	226	583	269	535	—	—
W-3, P-5	505	132	551	189	321	15	10	81	329	97	200	302	115	370	—	—	162	327
W-3, P-6	655	155	738	419	284	6	19	225	364	108	412	279	240	414	—	—	374	300
W-3, P-7	865	437	1,097	391	620	11	33	202	694	76	406	567	280	613	314	586		
W-4, P-1	299	77	307	82	200	5	13	48	190	39	90	176	54	210	65	174		
W-4, P-2	407	105	418	93	285	4	22	33	281	63	119	257	58	292	63	270		
W-4, P-3	770	168	826	398	364	11	32	224	437	93	383	362	210	502	287	423		
W-4, P-4	640	168	653	222	380	17	16	106	385	100	236	340	120	440	163	373		
W-4, P-5	1,235	323	1,316	623	628	14	31	311	751	155	608	593	303	847	501	631		
W-4, P-6	1,130	180	1,159	590	537	7	18	306	671	116	584	500	302	750	434	604		
W-4, P-7	251	55	261	104	141	1	9	51	151	32	114	123	52	179	—	—	82	147
<b>TOTAL</b>	<b>20,288</b>	<b>5,700</b>	<b>21,326</b>	<b>8,624</b>	<b>11,339</b>	<b>299</b>	<b>633</b>	<b>4,200</b>	<b>13,064</b>	<b>2,655</b>	<b>8,520</b>	<b>11,228</b>	<b>5,260</b>	<b>13,560</b>	<b>2,231</b>	<b>3,965</b>	<b>4,694</b>	<b>8,133</b>
<b>DISTRICT 17A TOTAL</b>	<b>15,174</b>	<b>3,893</b>	<b>14,311</b>	<b>5,941</b>	<b>7,476</b>	<b>208</b>	<b>395</b>	<b>3,084</b>	<b>8,560</b>	<b>1,753</b>	<b>6,194</b>	<b>7,027</b>	<b>3,656</b>	<b>9,063</b>	<b>4,869</b>	<b>7,803</b>	<b>—</b>	<b>—</b>
<b>DISTRICT 17B TOTAL</b>	<b>13,524</b>	<b>3,844</b>	<b>14,034</b>	<b>5,645</b>	<b>7,491</b>	<b>200</b>	<b>427</b>	<b>2,688</b>	<b>8,753</b>	<b>1,787</b>	<b>5,496</b>	<b>7,634</b>	<b>3,581</b>	<b>8,909</b>	<b>—</b>	<b>—</b>	<b>4,694</b>	<b>8,133</b>
<b>DISTRICT 17 TOTAL</b>	<b>28,698</b>	<b>7,737</b>	<b>28,345</b>	<b>11,586</b>	<b>14,967</b>	<b>408</b>	<b>822</b>	<b>5,772</b>	<b>17,313</b>	<b>3,540</b>	<b>11,690</b>	<b>14,661</b>	<b>7,237</b>	<b>17,972</b>	<b>4,869</b>	<b>7,803</b>	<b>4,694</b>	<b>8,133</b>
<b>% TOTAL VOTE</b>				<b>41.7</b>	<b>53.9</b>	<b>1.5</b>	<b>3.0</b>	<b>21.7</b>	<b>65.0</b>	<b>13.3</b>	<b>44.4</b>	<b>55.6</b>	<b>28.7</b>	<b>71.3</b>	<b>38.4</b>	<b>61.6</b>	<b>36.6</b>	<b>63.4</b>

## DISTRICT 18

### County BENTON

#### Precincts

Persons Registered As Of  
7:00 a.m. Election Day

Persons Registering  
On Election Day

Total Number  
Of Persons Who Voted

Ford and Dole  
Independent-Republican

Carler and Mondale  
Democratic-Farmer-Labor

Anderson and Shackleford  
American

McCarthy and Stein  
McCarthy '76 Principle

Jerry Bretke  
Independent-Republican

Hubert H. Humphrey  
Democratic-Farmer-Labor

Paul Helm  
American

James (Jim) Anderson  
Independent-Republican

Richard Nolan  
Democratic-Farmer-Labor

James L. Oberstar  
Democratic-Farmer-Labor

Robert (Bob) Dunn  
Independent-Republican

Mert Auger  
Democratic-Farmer-Labor

Mike Ives  
Independent-Republican

Dick Welch  
Democratic-Farmer-Labor

Loretta Freilhammer  
American

Bruce B. Stolle  
Independent-Republican

Bob McEachern  
Democratic-Farmer-Labor

Alberta Twp.	355	58	353	47	284	11	9	39	242	63	60	282	79	236	56	232	47
Gilmanton Twp.	327	110	394	97	259	19	13	59	235	91	145	242	174	201	115	202	64
Glendorado Twp.	300	106	368	123	228	6	2	81	219	62	141	215	203	142	143	157	48
Graham Twp.	207	61	242	90	125	17	4	53	120	61	115	122	129	93	100	83	52
Granite Ledge Twp.	281	51	310	98	195	6	8	65	176	65	98	211	153	149	96	168	45
Langola Twp.	196	110	280	103	146	15	10	64	163	42	112	162	137	122	128	93	51
Mayhew Lake Twp.	288	98	354	153	167	19	11	97	172	82	181	163	227	94	174	91	75
Maywood Twp.	349	105	412	151	246	3	4	103	251	46	155	248	222	174	161	193	43
Minden Twp.	521	272	697	249	381	33	22	142	397	145	325	354	401	254	311	191	180

PRESIDENT AND VICE PRESIDENT	U.S. SENATOR	U.S. REP. DISTRICT 6	U.S. REP. DISTRICT 8	STATE SENATOR DISTRICT 18	STATE REP. DISTRICT 18A	STATE REP. DISTRICT 18B
---------------------------------	--------------	----------------------------	----------------------------	------------------------------------	-------------------------------	-------------------------------

# VOTE FOR PARTISAN OFFICES IN STATE LEGISLATIVE DISTRICTS BY PRECINCT

## 1976 GENERAL ELECTION

### DISTRICT 18

#### County

#### BENTON (continued)

#### Precincts

DISTRICT 18				PRESIDENT AND VICE PRESIDENT				U.S. SENATOR			U.S. REP. DISTRICT 6		U.S. REP. DISTRICT 8	STATE SENATOR DISTRICT 18		STATE REP. DISTRICT 18A.		STATE REP. DISTRICT 18B		
County	Persons Registered As Of 7:00 a.m. Election Day	Persons Registering On Election Day	Total Number Of Persons Who Voted	Ford and Dole Independent-Republican	Carter and Mondale Democratic-Farmer-Labor	Anderson and Shackleford American	McCarthy and Stein McCarthy 76 Principle	Jerry Brekke Independent-Republican	Hubert H. Humphrey Democratic-Farmer-Labor	Paul Helm American	James (Jim) Anderson Independent-Republican	Richard Nolan Democratic-Farmer-Labor	James L. Oberstar Democratic-Farmer-Labor	Robert (Bob) Dunn Independent-Republican	Mert Auger Democratic-Farmer-Labor	Mike Ives Independent-Republican	Dick Welch Independent-Republican	Loretta Freihammer American	Bruce B. Stolle Independent-Republican	Bob McEachern Democratic-Farmer-Labor
BENTON (continued)																				
Precincts																				
St. George Twp. ....	389	117	450	152	264	18	8	85	259	99	173	263		252	166	191	165		73	
Watab Twp. ....	623	276	791	262	482	4	30	152	505	9	297	485		390	347	380	310		82	
City of Foley ....	741	169	792	275	470	12	23	153	512	110	290	477		427	317	331	377		51	
City of Gilman ....	62	37	99	17	67	10	0	13	63	21	26	67		29	61	14	59		20	
City of Rice ....	153	94	226	60	144	5	11	37	142	33	61	156		83	114	99	97		20	
City of Ronneby ....	34	6	29	13	15	0	1	6	19	1	10	18		16	9	11	13		2	
TOTAL .....	4,826	1,670	5,797	1,890	3,473	178	156	1,149	3,475	930	2,189	3,465		2,922	2,479	2,310	2,431		853	
ISANTI																				
Cambridge Twp. ....	647	297	859	258	576	5	7	172	611	64										
Dalbo Twp. ....	198	136	299	55	230	5	5	26	220	50			721	403	428	280	532		30	
Maple Ridge Twp. ....	223	340	346	98	239	3	2	62	227	52			228	129	151	63	178		44	
Spring Vale Twp. ....	320	92	422	113	296	0	10	59	321	38			280	143	183	97	198		30	
Stanchfield Twp. ....	438	135	494	152	313	11	10	83	341	61			350	160	218	103	252		27	
Wyanett Twp. ....	413	245	592	210	359	10	5	86	401	100			405	214	255	156	288		21	
Braham City ....	428	169	501	254	227	4	8	159	266	66			467	360	214	205	332		38	
Cambridge City (North) .....	1,366	403	1,553	728	763	5	24	479	880	146			397	303	181	258	211		22	
TOTAL .....	4,033	1,817	5,066	1,868	3,003	43	71	1,126	3,267	577			4,039	2,681	2,133	1,878	2,718		258	
MILLE LACS																				
Bogus Brook ....	396	105	433	174	241	7	9	94	268	69	139	284		289	130	201	187		44	
Foreston City ....	161	27	147	46	90	4	6	24	80	38	50	85		67	70	44	79		10	
Greenbush ....	357	147	458	145	272	4	8	73	321	54	119	324		283	159	194	227		44	
Milo ....	383	151	477	208	246	7	7	149	263	60	184	273		323	125	216	195		47	
Pease City ....	79	33	99	69	26	0	0	28	40	26	58	31		85	9	79	11		2	
Princeton City ....	1,270	398	1,377	542	769	8	34	298	914	133	438	884		912	437	608	682		43	
Princeton Twp. ....	626	221	755	300	425	6	10	175	447	120	263	472		516	214	358	339		39	
TOTAL .....	3,272	1,082	3,746	1,484	2,069	36	74	841	2,333	500	1,251	2,353		2,475	1,144	1,700	1,720		229	

## SHERBURNE

Baldwin	791	206	796	249	523	9	16	133	562	99	218	566	432	351	277	465	36	—	—	
Becker	478	70	463	164	285	2	7	100	307	52	176	276	259	191				154	293	
Big Lake	886	195	881	333	530	10	7	207	567	105	305	565	424	435				319	514	
Blue Hill	269	59	282	82	189	1	0	49	190	35	84	192	143	129				77	182	
Clear Lake	436	74	465	191	264	3	5	115	294	52	219	242	275	177				187	259	
Elk River	1,460	200	1,422	623	753	12	26	322	909	182	536	873	821	580				614	785	
Haven	679	188	755	340	370	21	17	196	439	105	394	360	470	255				321	331	
Livonia	534	98	511	173	325	0	8	86	347	171	130	358	249	237				149	325	
Orrock	383	88	408	135	261	1	6	60	282	58	94	299	186	203				115	256	
Palmer	549	109	544	185	319	11	17	116	339	58	194	332	263	252				151	357	
Santiago	228	39	230	67	139	4	12	54	146	22	73	149	119	101				66	141	
City of Becker	229	42	228	66	154	3	5	48	163	13	63	160	111	113				64	154	
City of Big Lake	871	251	911	285	587	6	15	156	644	95	248	641	425	456				285	600	
City of Clear Lake	138	20	136	47	83	1	1	19	97	13	41	89	63	62				36	86	
City of Elk River	1,557	238	1,435	583	794	15	26	327	928	159	487	902	845	533				566	771	
City of Princeton	3	0	3	0	3	0	0	0	1	2	0	3	2	1	0	3	0	—	—	
City of Zimmerman	287	74	336	85	233	4	7	36	252	43	68	259	—	137	191	—	—	69	255	
TOTAL	9,778	1,951	9,806	3,608	5,812	103	174	2,024	6,467	1,264	3,330	6,266	—	5,224	4,267	277	468	36	3,173	5,309

## WRIGHT

Buffalo	547	246	793	377	389	2	20	244	474	70	313	456	397	360				320	417
Clearwater	342	136	389	112	252	8	11	57	292	38	131	254	151	221				93	258
Frankfort	654	252	803	357	378	27	26	188	476	137	293	506	365	421				293	498
Monticello	871	468	1,168	425	691	15	20	253	791	114	355	794	573	566				364	780
Otsego	804	587	1,391	487	838	25	20	245	940	194	391	966	562	776				428	919
Silver Creek	704	176	725	230	468	5	12	160	479	78	224	490	347	355				219	488
Albertville	214	67	244	67	157	9	5	19	188	30	33	204	49	191				39	199
Buffalo #1	597	264	861	351	474	6	15	236	546	64	327	505	438	401				340	518
Buffalo #2	770	251	1021	533	462	1	18	326	596	79	462	524	601	379				462	521
Clearwater	99	53	152	58	86	4	3	24	92	33	52	89	78	65				46	95
Monticello	1,058	218	1,276	534	678	9	26	291	804	135	431	797	656	564				418	801
St. Michael	520	188	649	290	332	11	17	124	401	115	226	402	292	340				216	423
<b>TOTAL</b>	7,180	2,906	9,472	3,821	5,205	122	193	2,167	6,079	1,087	3,238	5,987	1,509	4,639				3,238	5,917
<b>DISTRICT 18A TOTAL</b>	12,925	4,775	15,408	5,491	9,071	266	317	3,249	9,638	2,108	3,658	6,387	4,039	8,512	6,108	6,165	7,337	1,376	—
<b>DISTRICT 18B TOTAL</b>	16,164	4,651	18,479	7,180	10,491	216	344	4,058	11,983	2,250	6,350	11,684	—	9,299	8,554	—	—	—	6,411
<b>DISTRICT 18 TOTAL</b>	29,089	9,426	33,887	12,671	19,562	482	668	7,307	21,621	4,358	10,008	18,071	4,039	17,811	14,662	6,165	7,337	1,376	6,411
<b>% OF VOTE</b>				38.0	58.6	1.4	2.0	22.0	65.0	13.1	35.6	64.4	100	54.8	45.2	41.4	49.3	9.2	36.3

# VOTE FOR PARTISAN OFFICES IN STATE LEGISLATIVE DISTRICTS BY PRECINCT

## 1976 GENERAL ELECTION

### DISTRICT 19

#### County

#### ANOKA

DISTRICT 19				PRESIDENT AND VICE PRESIDENT				U.S. SENATOR			U.S. REP. DISTRICT 6	U.S. REP. DISTRICT 8	STATE SENATOR DISTRICT 19	STATE REP. DISTRICT 19A	STATE REP. DISTRICT 19B			
County	Persons Registered As Of 7:00 a.m. Election Day	Persons Registering On Election Day	Total Number Of Persons Who Voted	Ford and Dole Independent-Republican	Carter and Mondale Democratic-Farmer-Labor	Anderson and Shackleford American	McCarthy and Stein McCarthy '76 Principle	Jerry Brekke Independent-Republican	Hubert H. Humphrey Democratic-Farmer-Labor	Paul Helm American	James (Jim) Anderson Independent-Republican	Richard Nolan Democratic-Farmer-Labor	James L. Oberstar Democratic-Farmer-Labor	Jerald C. "Jerry" Anderson Democratic-Farmer-Labor	T. Roger Newton Independent-Republican	John T. Clawson Democratic-Farmer-Labor	Mike Jensen Independent-Republican	Tom Mangan Democratic-Farmer-Labor
ANOKA																		
Andover																		
P-1	1,428	506	1,697	596	1,041	21	28	296	1,210	178			1,410	1,360	—	—	751	872
P-2	1,268	501	1,575	640	897	10	16	299	1,108	158			1,310	965	50	68	416	632
Anoka																		
W-1	923	198	986	514	432	2	18	288	574	95			653	639	3	17	591	283
W-2	541	138	589	241	311	1	12	152	365	54			357	339	—	—	365	173
W-3	943	163	944	389	498	3	28	194	598	116			642	610	—	—	500	346
W-4	734	97	722	372	311	3	18	222	435	47			528	507	—	—	448	231
W-5	867	167	892	406	440	4	13	195	591	79			627	607	—	—	520	298
W-6	1,346	523	1,615	626	895	12	26	307	1,141	134			1,191	1,180	—	—	733	760
W-7	859	287	1,003	417	537	8	13	209	668	92			698	694	74	96	411	320
Bethel	132	40	152	30	118	0	1	20	109	20			123	123	27	109	—	—
Burns	711	217	799	280	488	5	17	175	524	84			672	647	252	488	—	—
East Bethel	1,557	710	2,036	716	1,244	21	35	299	1,483	224			1,722	1,698	—	—	722	1,198
Ham Lake	1,848	697	2,230	756	1,398	4	47	353	1,622	232			1,887	1,855	—	—	884	1,260
Oak Grove	1,081	330	1,230	435	746	12	29	221	851	145			999	959	—	—	501	662
Ramsey																		
P-1	1,356	556	1,724	680	969	15	42	323	1,190	195			1,448	1,402	537	1,065	—	—
P-2	979	453	1,285	500	752	6	15	231	907	133			1,077	1,056	380	788	1	0
St. Francis	347	121	385	118	248	9	5	63	277	38			315	317	91	261	—	—
TOTAL	16,920	5,704	19,864	7,716	11,325	136	365	3,847	13,653	2,024			15,659	14,958	1,414	2,892	6,843	7,035

#### CHISAGO

Amador	252	286	286	72	197	16	4	37	196	41			215	237	93	175		
Branch	499	230	674	228	414	8	19	110	466	91			560	594	339	313		
Center City	168	48	212	90	111	0	3	43	131	27			172	168	59	140		
Chisago Lakes N	460	223	660	261	370	10	11	165	411	0			670	670	215	508		
Chisago Lakes S	466	182	564	215	327	5	10	108	387	60			528	536	230	400		

Fish Lake .....	376	82	458	153	283	10	9	77	298	77	463	466	155	375
Franconia .....	317	129	392	96	284	4	5	50	288	50	375	385	169	267
Harris .....	296	75	310	116	179	6	5	56	181	63	322	310	86	273
Lent .....	361	143	451	152	282	7	8	77	316	51	220	241	128	170
Lindstrom .....	932	282	1,053	461	553	12	14	252	642	133	383	389	191	248
North Branch .....	639	220	752	295	433	6	12	163	461	112	819	832	390	599
Rush City .....	551	149	632	227	390	3	7	108	415	95	597	628	397	335
Rushseba .....	268	95	344	147	181	10	5	80	202	53	425	528	215	376
Shafer Township .....	273	124	364	106	240	6	10	58	262	39	261	267	157	169
Shafer City .....	57	37	80	27	49	1	0	17	48	14	305	299	98	249
Stacy .....	149	..	199	63	125	0	8	30	143	22	67	59	21	56
Sunrise .....	369	152	427	133	280	5	7	70	290	62	168	164	67	116
Taylors Falls .....	323	59	339	132	195	1	6	93	207	27	349	362	192	225
Wyoming Twp .....	526	359	797	253	518	10	13	137	529	119	259	271	127	189
Wyoming City .....	526	93	532	200	307	7	9	113	330	82	677	686	225	522
Chisago City .....	597	210	745	246	468	8	13	136	532	82	441	446	234	277
<b>TOTAL .....</b>	<b>8,405</b>	<b>3,178</b>	<b>10,271</b>	<b>3,673</b>	<b>6,186</b>	<b>135</b>	<b>178</b>	<b>1,970</b>	<b>6,735</b>	<b>1,300</b>	<b>8,276</b>	<b>8,538</b>	<b>3,788</b>	<b>5,982</b>

## HENNEPIN

Champlin															
P-1 .....	1,306	356	1,101	461	621	5	6	240	724	71	315	609	637	423	482
P-2 .....	2,223	636	1,976	815	1,108	11	18	409	1,288	138	534	1,131	1,168	760	875
<b>TOTAL .....</b>	<b>3,529</b>	<b>992</b>	<b>3,077</b>	<b>1,276</b>	<b>1,729</b>	<b>16</b>	<b>24</b>	<b>649</b>	<b>2,012</b>	<b>209</b>	<b>849</b>	<b>1,740</b>	<b>1,805</b>	<b>1,183</b>	<b>1,357</b>

## ISANTI

Athens Twp .....	453	249	616	147	443	8	9	84	484	43	524	505	132	438				
Bradford Twp .....	569	323	761	218	510	6	15	129	551	71	652	649	145	570				
Isanti Twp .....	788	220	845	312	495	11	13	201	535	96	687	682	288	517				
North Branch Twp .....	434	232	591	158	413	6	5	84	424	69	490	487	357	209				
Oxford Twp .....	172	64	189	42	140	1	2	22	147	18	169	162	59	120				
Spencer Brook Twp .....	308	152	419	110	289	4	5	57	285	64	339	324	94	283				
Stanford Twp .....	328	275	542	164	356	4	11	100	371	67	434	422	132	359				
Cambridge City (South) .....	136	61	163	40	120	0	1	36	106	19	141	132	53	96				
Isanti City .....	336	97	358	100	244	1	3	68	254	29	316	314	106	243				
<b>TOTAL .....</b>	<b>3,524</b>	<b>1,673</b>	<b>4,484</b>	<b>1,291</b>	<b>3,010</b>	<b>41</b>	<b>64</b>	<b>781</b>	<b>3,157</b>	<b>466</b>	<b>3,752</b>	<b>3,677</b>	<b>1,366</b>	<b>2,835</b>				
<b>DISTRICT 19A TOTAL ...</b>	<b>15,454</b>	<b>6,238</b>	<b>19,100</b>	<b>6,572</b>	<b>11,771</b>	<b>211</b>	<b>322</b>	<b>3,563</b>	<b>12,899</b>	<b>2,236</b>	<b>—</b>	<b>—</b>	<b>15,663</b>	<b>15,760</b>	<b>6,568</b>	<b>11,709</b>	<b>—</b>	<b>—</b>
<b>DISTRICT 19B TOTAL ...</b>	<b>16,924</b>	<b>5,309</b>	<b>18,596</b>	<b>7,384</b>	<b>10,479</b>	<b>117</b>	<b>309</b>	<b>3,684</b>	<b>12,658</b>	<b>1,763</b>	<b>849</b>	<b>1,740</b>	<b>12,024</b>	<b>13,218</b>	<b>—</b>	<b>—</b>	<b>8,026</b>	<b>8,392</b>
<b>DISTRICT 19 TOTAL ...</b>	<b>32,378</b>	<b>11,547</b>	<b>37,696</b>	<b>13,956</b>	<b>22,250</b>	<b>328</b>	<b>631</b>	<b>7,247</b>	<b>25,557</b>	<b>3,999</b>	<b>849</b>	<b>1,740</b>	<b>27,687</b>	<b>28,978</b>	<b>6,568</b>	<b>11,709</b>	<b>8,026</b>	<b>8,392</b>
<b>% OF VOTE .....</b>				<b>37.6</b>	<b>59.9</b>	<b>.9</b>	<b>1.7</b>	<b>19.7</b>	<b>69.4</b>	<b>10.9</b>	<b>32.8</b>	<b>67.2</b>	<b>100.0</b>	<b>100.0</b>	<b>35.9</b>	<b>64.1</b>	<b>48.9</b>	<b>.51</b>

# VOTE FOR PARTISAN OFFICES IN STATE LEGISLATIVE DISTRICTS BY PRECINCTS

## 1976 GENERAL ELECTION

### DISTRICT 20

#### County

#### CHIPPEWA

#### Precincts

	Persons Registered As Of 7:00 a.m. Election Day	Persons Registering On Election Day	Total Number Of Persons Who Voted	PRESIDENT AND VICE PRESIDENT				U.S. SENATOR			U.S. REP. DISTRICT 6		STATE SENATOR DISTRICT 20		STATE REP. DISTRICT 20A		STATE REP. DISTRICT 20B	
				Ford and Dole Independent-Republican	Carter and Mondale Democratic-Farmer-Labor	Anderson and Shackleford American	McCarthy and Stein McCarthy '76 Principle	Jerry Brekke Independent-Republican	Hubert H. Humphrey Democratic-Farmer-Labor	Paul Helm American	James (Jim) Anderson Independent-Republican	Richard Nolan Democratic-Farmer-Labor	J.A. (Joe) Josefson Independent-Republican	Jim Nichols Democratic-Farmer-Labor	Ray Welker Independent-Republican	Ellsworth Smogard Democratic-Farmer-Labor	Sander (Sandy) Ludeman Independent-Republican	Russ Stanton Democratic-Farmer-Labor
Sparta .....	454	118	498	163	322	4	2	111	362	19	163	326	183	302	247	243		
Montevideo																		
P-1 .....	520	139	556	298	252	0	1	197	344	11	250	304	288	259	361	192		
P-2 .....	617	126	618	223	369	5	6	132	449	26	192	420	234	360	340	266		
P-3 .....	497	59	465	241	209	1	4	184	249	17	206	246	232	207	314	136		
P-4 .....	534	106	558	255	291	0	6	181	361	9	219	335	250	294	342	208		
P-5 .....	555	115	539	219	311	2	3	152	364	16	207	328	231	304	330	202		
P-6 .....	495	91	504	172	314	2	7	111	361	22	137	358	166	322	250	247		
<b>TOTAL</b> .....	3,672	754	3,738	1,571	2,068	14	29	1,068	2,490	120	1,374	2,317	1,584	2,048	2,184	1,494		

#### LAC QUI PARLE

Arena Twp .....	109	28	112	27	78	0	1	15	87	4	20	86	32	74	27	83		
Augusta Twp .....	93	25	105	36	65	1	2	31	71	1	36	68	41	60	36	68		
Baxter Twp .....	169	30	179	52	118	4	1	34	130	10	47	129	66	107	59	119		
Boyd City .....	200	23	186	55	126	1	1	36	140	6	37	140	95	83	62	115		
Camp Release Twp .....	161	29	173	62	104	1	0	48	118	4	56	116	66	100	73	97		
Cerro Gordo Twp .....	154	28	174	76	95	0	2	51	110	6	46	126	77	91	50	121		
Dawson City																		
W-1 .....	309	66	320	111	189	1	3	89	183	8	119	196	156	146	136	181		
W-2 .....	311	37	348	165	174	2	6	101	231	8	135	203	172	159	143	199		
W-3 .....	355	96	393	187	194	2	4	125	247	12	172	212	195	190	202	185		
Freeland Twp .....	80	48	117	47	65	0	1	31	73	10	50	64	47	67	40	74		
Garfield Twp .....	107	36	138	48	86	0	2	44	88	4	49	87	55	77	52	85		
Hamlin Twp .....	165	38	173	55	108	3	2	37	122	8	49	116	57	109	53	118		
Madison City																		
W-1 .....	298	43	290	138	136	3	2	86	178	16	110	169	136	140	141	138		
W-2 .....	564	131	563	231	310	1	6	166	364	16	203	339	281	250	281	267		

W-3 .....	433	95	458	191	254	4	2	116	290	22	149	286	194	233	188	250
Madison Twp .....	178	38	194	50	139	2	0	30	141	19	44	146	68	113	43	112
Manfred Twp .....	73	33	98	23	71	1	1	14	83	0	25	72	32	65	27	68
Marietta Twp .....	135	37	161	65	90	0	1	44	113	0	57	100	70	81	56	98
Maxwell Twp .....	106	60	155	70	82	2	0	57	88	8	58	96	79	66	64	89
Mehurin Twp .....	81	30	105	26	75	0	1	22	77	0	24	80	24	77	26	76
Providence Twp .....	198	23	185	69	111	1	3	55	128	1	56	125	77	100	42	88
Riverside Twp .....	152	34	167	66	98	0	0	47	112	6	64	101	77	87	57	107
Ten Mile Lake Twp .....	141	26	151	37	109	0	5	21	124	5	25	123	54	90	36	112
<b>TOTAL .....</b>	<b>4,572</b>	<b>1,034</b>	<b>4,945</b>	<b>1,887</b>	<b>2,877</b>	<b>29</b>	<b>46</b>	<b>1,300</b>	<b>3,298</b>	<b>174</b>	<b>1,631</b>	<b>3,180</b>	<b>2,151</b>	<b>2,565</b>	<b>1,894</b>	<b>2,850</b>

## LINCOLN

Alta Vista .....	139	54	167	35	120	2	0	32	124	5	42	121	62	101	42	123
Arco City .....	59	16	66	27	34	0	1	14	50	0	18	45	33	31	16	49
Ash Lake .....	137	39	154	36	111	4	0	22	127	1	31	121	32	119	34	117
Diamond Lake .....	114	43	139	49	78	6	3	40	93	4	54	84	48	86	64	71
Drammen .....	106	32	121	37	74	2	6	24	88	4	32	86	25	95	37	79
Hansonville .....	84	34	115	37	72	3	0	21	88	2	34	77	37	75	33	78
Hendricks City .....	375	120	464	247	200	0	4	190	263	2	254	199	282	168	253	195
Hendricks Twp .....	140	23	155	52	94	1	1	41	109	1	60	94	55	99	62	92
Hope .....	169	67	190	48	141	0	1	27	158	1	50	138	53	135	49	139
Ivanhoe City .....	422	100	462	172	272	0	4	104	345	0	140	293	195	239	151	296
Lake Benton City .....	397	136	495	212	260	3	5	115	352	3	175	302	139	340	184	290
Lake Benton Twp .....	103	54	136	49	79	4	3	28	106	1	40	93	37	98	37	97
Lake Stay .....	87	47	115	28	87	0	0	16	98	0	26	89	42	70	18	96
Limestone .....	122	29	121	24	92	2	0	18	96	6	30	88	49	70	34	87
Marble .....	137	38	146	29	113	1	1	23	117	4	35	106	37	105	36	110
Marshfield .....	142	36	154	38	113	1	2	29	121	4	47	106	44	110	49	105
Royal .....	167	24	157	24	118	1	2	17	129	2	29	127	34	121	42	113
Shaokatan .....	123	35	148	60	86	0	0	39	100	4	63	80	57	87	67	77
Tyler City .....	701	174	713	335	354	1	4	183	496	3	266	410	295	379	298	380
Verdi .....	130	54	165	60	96	0	3	49	109	0	48	115	42	122	57	105
<b>TOTAL .....</b>	<b>3,854</b>	<b>1,155</b>	<b>4,383</b>	<b>1,599</b>	<b>2,594</b>	<b>31</b>	<b>40</b>	<b>1,032</b>	<b>3,169</b>	<b>47</b>	<b>1,474</b>	<b>2,774</b>	<b>1,598</b>	<b>2,650</b>	<b>1,563</b>	<b>2,699</b>

## LYON

Amiret .....	125	55	172	61	109	0	0	46	115	6	230	271	264	231	199	292
Balaton .....	330	87	413	189	206	6	3	145	247	8	58	100	86	73	57	95
Clifton .....	137	42	159	35	118	1	1	21	132	2	99	75	99	76	78	92
Coon Creek .....	106	56	149	31	115	3	0	20	124	2	259	514	519	276	352	400
Cottonwood .....	471	140	515	199	297	9	3	148	325	26	16	77	44	47	32	56



# VOTE FOR PARTISAN OFFICES IN STATE LEGISLATIVE DISTRICTS BY PRECINCT

## 1976 GENERAL ELECTION

### DISTRICT 20

#### County

#### LYON

(continued)

#### Precincts

	Persons Registered As Of 7:00 a.m. Election Day	Persons Registering On Election Day	Total Number Of Persons Who Voted	PRESIDENT AND VICE PRESIDENT				U.S. SENATOR			U.S. REP. DISTRICT 6		STATE SENATOR DISTRICT 20		STATE REP. DISTRICT 20A		STATE REP. DISTRICT 20B	
				Ford and Dole Independent-Republican	Carter and Mondale Democratic-Farmer-Labor	Anderson and Shackleford American	McCarthy and Stein McCarthy '76 Principle	Jerry Brekke Independent-Republican	Hubert H. Humphrey Democratic-Farmer-Labor	Paul Helm American	James (Jim) Anderson Independent-Republican	Richard Nolan Democratic-Farmer-Labor	J.A. (Joe) Josefson Independent-Republican	Jim Nichols Democratic-Farmer-Labor	Ray Welker Independent-Republican	Ellsworth Smogard Democratic-Farmer-Labor	Sander (Sandy) Ludeman Independent-Republican	Russ Stanton Democratic-Farmer-Labor
Custer .....	96	70	150	30	114	2	2	23	119	0	64	116	79	99	48	125	—	—
Eidsvold .....	109	66	160	55	101	1	1	36	113	5	50	126	107	74	56	119	—	—
Fairview .....	207	90	291	77	203	3	4	45	219	19	80	88	79	88			106	64
Florence .....	38	7	40	10	28	0	1	6	33	0	193	202	228	169			215	186
Garvin .....	110	24	121	46	74	0	1	29	89	0	61	95	67	88			63	94
Ghent .....	168	33	177	41	128	1	1	12	152	7	48	96	61	85			55	91
Grandview .....	143	54	191	64	115	3	2	34	142	9	44	106	63	85			71	78
Island Lake .....	109	40	142	46	90	0	2	36	96	2	100	183	121	167			122	165
Lake Marshall .....	201	126	293	127	154	1	6	73	209	10	11	27	10	25			8	31
Lucas .....	132	58	176	77	91	1	4	64	105	2	39	80	50	67			46	70
Lynd City .....	133	61	156	55	95	0	2	33	115	4	29	140	80	92			35	138
Lynd Twp .....	160	77	213	93	116	0	1	70	128	9	70	115	75	109			66	119
Lyons .....	102	34	124	36	80	4	0	25	88	7	52	84	61	75			45	92
Marshall																		
W-1, P-1 .....	1,459	315	666	257	357	4	26	144	476	18	124	165	139	150			130	161
W-1, P-2 .....	1,243	194	1,127	543	549	8	12	348	706	52	48	99	73	76			55	98
W-2 .....	2,160	509	1,870	801	996	6	32	467	1,314	57	104	104	120	84			103	104
W-3, P-1 .....	787	171	670	288	344	3	19	180	441	30	52	67	48	73			64	58
W-3, P-2 .....	1,114	190	950	441	455	4	24	287	599	35	210	437	278	350			146	494
Minneota .....	621	226	817	318	469	1	10	194	559	35	460	643	649	452			462	648
Monroe .....	99	79	167	60	101	0	1	30	123	9	796	1,031	969	851			675	1,171
Nordland .....	114	34	143	55	85	0	0	41	93	0	272	382	332	318			232	424
Rock Lake .....	99	75	158	57	99	0	0	50	100	5	432	490	535	389			374	562
Russell .....	180	83	241	87	146	2	4	65	164	5	65	97	65	96			97	65
Shelburne .....	102	71	163	57	103	1	0	43	113	1	53	85	81	59			48	93
Sodus .....	108	66	164	56	101	0	0	39	107	8	34	89	68	87			81	76
Stanley .....	109	59	155	66	83	1	1	44	106	3	81	153	121	113			70	165
Taunton .....	86	17	95	19	72	0	0	10	74	4	58	101	81	77			81	80
Tracy																		
W-1 .....	639	185	687	309	361	4	5	198	454	20	47	102	63	86			65	89
W-2 .....	546	250	592	232	336	2	8	124	426	15	60	95	71	81			70	84

Vallers .....	152	50	182	58	118	2	1	33	140	7	304	368	328	326	—	—	385	289
Westerheim .....	134	64	182	60	113	1	1	43	130	5	229	336	278	276	—	—	299	280
<b>TOTAL .....</b>	<b>12,629</b>	<b>3,758</b>	<b>12,671</b>	<b>5,036</b>	<b>7,122</b>	<b>74</b>	<b>178</b>	<b>3,206</b>	<b>8,676</b>	<b>427</b>	<b>4,932</b>	<b>7,339</b>	<b>6,392</b>	<b>5,870</b>	<b>822</b>	<b>1,179</b>	<b>4,269</b>	<b>6,069</b>

YELLOW MEDICINE

Precincts

Burton Twp .....	132	44	151	17	126	1	3	6	135	8	28	123	37	110	19	130		
Florida Twp .....	113	33	128	36	90	0	1	28	88	4	44	80	54	69	36	88		
Fortier Twp .....	67	43	105	27	72	2	3	25	74	4	35	67	32	72	37	65		
Friendship Twp .....	181	16	155	65	83	3	3	43	93	17	64	89	80	74	79	76		
Hammer Twp .....	156	42	173	86	81	2	1	47	114	10	77	94	98	74	100	68		
Hazel Run Twp .....	143	26	154	65	78	4	3	32	107	14	73	79	94	68	70	82		
Lisbon Twp .....	129	46	161	43	112	0	3	25	129	6	39	117	60	96	52	104		
Norman Twp .....	155	45	188	72	105	5	4	44	124	14	65	119	74	112	73	100		
Normania Twp .....	148	19	158	41	113	1	2	35	114	7	50	107	52	105	45	111		
Omro Twp .....	137	25	138	51	83	2	0	47	82	6	53	84	59	76	50	86		
Oshkosh Twp .....	165	25	161	60	85	5	2	41	103	14	70	90	65	92	74	85		
Sandnes Twp .....	126	30	138	44	85	0	6	35	90	11	52	86	63	74	48	88		
Stony Run Twp .....	225	85	278	101	163	5	3	55	203	18	97	179	115	157	111	163		
Swede Prairie Twp .....	118	41	152	38	112	0	1	30	116	6	42	109	52	96	39	111		
Tyro Twp .....	163	30	172	71	98	0	1	53	107	10	71	101	90	80	88	83		
Wergeland Twp .....	138	38	155	36	111	0	1	21	126	5	40	110	55	100	52	102		
Canby																		
P-1 .....	469	173	516	236	259	1	3	154	332	11	224	277	239	256	271	230		
P-2 .....	547	173	603	286	287	7	7	189	365	14	258	329	311	270	326	252		
Clarkfield .....	552	90	642	297	316	7	10	185	404	34	244	382	366	260	345	289		
Hanley Falls .....	145	23	148	54	88	1	2	42	91	13	58	87	88	59	64	76		
Hazel Run .....	61	4	57	20	36	0	0	11	44	1	19	38	26	31	23	34		
Porter .....	137	28	139	47	87	2	2	20	110	5	43	93	62	74	42	89		
St. Leo .....	73	16	81	5	70	0	1	3	75	2	5	76	15	63	2	77		
<b>TOTAL .....</b>	<b>4,280</b>	<b>1,095</b>	<b>4,753</b>	<b>1,798</b>	<b>2,740</b>	<b>48</b>	<b>62</b>	<b>1,171</b>	<b>3,226</b>	<b>234</b>	<b>1,751</b>	<b>2,916</b>	<b>2,187</b>	<b>2,468</b>	<b>2,046</b>	<b>2,589</b>		
<b>DISTRICT 20A TOTAL ...</b>	<b>13,898</b>	<b>3,399</b>	<b>15,154</b>	<b>5,856</b>	<b>8,745</b>	<b>113</b>	<b>147</b>	<b>3,978</b>	<b>10,189</b>	<b>577</b>	<b>5,532</b>	<b>9,692</b>	<b>7,120</b>	<b>7,957</b>	<b>6,946</b>	<b>8,112</b>	<b>—</b>	<b>—</b>
<b>DISTRICT 20B TOTAL ....</b>	<b>15,109</b>	<b>4,397</b>	<b>15,336</b>	<b>6,035</b>	<b>8,656</b>	<b>83</b>	<b>208</b>	<b>3,799</b>	<b>10,670</b>	<b>425</b>	<b>5,630</b>	<b>8,834</b>	<b>6,792</b>	<b>7,644</b>	<b>—</b>	<b>—</b>	<b>5,832</b>	<b>8,768</b>
<b>DISTRICT 20 TOTAL ...</b>	<b>29,007</b>	<b>7,796</b>	<b>30,490</b>	<b>11,891</b>	<b>17,401</b>	<b>196</b>	<b>355</b>	<b>7,777</b>	<b>20,859</b>	<b>1,002</b>	<b>11,162</b>	<b>18,526</b>	<b>13,912</b>	<b>15,601</b>	<b>6,946</b>	<b>8,112</b>	<b>5,832</b>	<b>8,768</b>
<b>% OF VOTE .....</b>				<b>39.8</b>	<b>58.3</b>	<b>.7</b>	<b>1.2</b>	<b>26.2</b>	<b>70.4</b>	<b>3.4</b>	<b>37.6</b>	<b>62.4</b>	<b>47.1</b>	<b>52.9</b>	<b>46.1</b>	<b>53.9</b>	<b>39.9</b>	<b>60.1</b>

# VOTE FOR PARTISAN OFFICES IN STATE LEGISLATIVE DISTRICTS BY PRECINCT

## 1976 GENERAL ELECTION

### DISTRICT 21

County

KANDIYOHI

#### Precincts

	Persons Registered As Of 7:00 a.m. Election Day	Persons Registering On Election Day	Total Number Of Persons Who Voted	PRESIDENT AND VICE PRESIDENT				U.S. SENATOR			U.S. REP. DISTRICT 6		STATE SENATOR DISTRICT 21		STATE REP. DISTRICT 21A		STATE REP. DISTRICT 21B	
				Ford and Dole Independent-Republican	Carter and Mondale Democratic-Farmer-Labor	Anderson and Shackleford American	McCarthy and Stein McCarthy 76 Principle	Jerry Brekke Independent-Republican	Hubert H. Humphrey Democratic-Farmer-Labor	Paul Helm American	James (Jim) Anderson Independent-Republican	Richard Nolan Democratic-Farmer-Labor	Alan Carlson Independent-Republican	Alec G. Olson Democratic-Farmer-Labor	David Lien Independent-Republican	C. L. "Shorty" Gunter Democratic-Farmer-Labor	Carlton Gustafson Independent-Republican	A. O. H. Setzepfandt Democratic-Farmer-Labor
Arctander Twp .....	202	51	227	25	199	0	1	14	197	13	29	195	58	165	39	186		
Burbank Twp .....	126	66	169	36	128	0	1	23	136	8	35	132	42	124	52	109		
Colfax Twp .....	204	50	193	23	166	2	1	17	162	12	39	152	44	145	40	153		
Dovre Twp .....	502	162	616	256	330	11	11	131	404	73	238	362	265	337	277	328		
East Lake Lillian Twp ..	121	46	150	34	105	4	4	14	114	18	25	121	34	112	24	117		
Edwards Twp .....	149	42	178	91	87	0	0	49	99	28	86	89	114	60	55	120		
Fahln Twp .....	204	55	199	48	150	0	0	32	140	26	47	150	64	133	53	143		
Genessee Twp .....	158	54	194	53	128	4	6	31	142	21	54	137	76	114	59	128		
Green Lake Twp .....	454	220	612	212	369	15	12	107	441	54	203	395	222	379	213	380		
Harrison Twp .....	251	96	313	84	203	10	8	48	226	36	87	222	115	192	95	211		
Holland Twp .....	209	69	251	141	103	6	1	64	126	60	137	109	163	83	—	—	78	160
Irving .....	266	86	337	120	203	4	7	66	228	40	106	225	131	200	110	211	—	—
Kandiyohi Twp .....	281	109	359	131	208	2	8	76	228	48	133	212	147	198	140	202	—	—
Lake Andrew Twp .....	267	110	344	81	248	8	4	43	261	37	94	240	112	224	104	231	—	—
Lake Elizabeth Twp .....	168	27	169	33	123	6	3	11	136	20	34	131	46	114	39	124	—	—
Lake Lillian Twp .....	138	40	163	32	127	0	4	22	122	18	42	116	46	111	—	—	16	146
Mamre Twp .....	170	50	197	57	132	1	5	46	128	21	62	126	87	106	70	122	—	—
New London Twp .....	668	299	886	293	564	8	17	157	634	84	298	564	332	539	338	521	—	—
Norway Lake Twp .....	126	57	164	28	128	4	0	13	127	21	32	129	46	122	38	116	—	—
Roseland Twp .....	257	57	280	144	128	3	2	72	154	53	132	145	125	145	—	—	100	174
Roseville Twp .....	144	81	203	80	111	3	1	41	137	22	68	126	70	122	83	114	—	—
St. John's Twp .....	192	65	241	78	155	2	1	42	164	31	76	162	85	153	68	170	—	—
Whitefield Twp .....	295	16	286	81	190	3	6	38	217	26	74	203	85	185	88	187	—	—
Willmar Twp .....	325	105	378	140	219	6	9	85	227	63	150	221	172	194	162	212	—	—
City of Atwater .....	589	126	576	247	310	2	10	129	351	88	221	344	286	274	260	291	—	—
City of Blomkest .....	99	19	102	39	55	2	2	26	56	11	42	55	50	48	—	—	30	67
City of Kandiyohi .....	236	59	254	87	157	0	6	53	180	18	77	171	123	125	103	145	—	—
City of Lake Lillian .....	172	36	179	53	119	1	4	17	130	29	34	137	59	117	53	122	—	—
City of New London .....	352	106	405	159	227	5	5	86	270	38	149	249	168	221	151	235	—	—
City of Pennock .....	154	65	194	69	117	2	0	44	134	14	59	132	99	93	81	109	—	—

City of Prinsburg .....	264	58	302	218	79	2	2	117	88	95	215	77	229	64	—	—	147	141
City of Raymond .....	337	104	396	142	237	2	9	96	253	36	151	234	192	195	89	303		
City of Regal .....	24	10	32	11	18	3	0	4	14	14	10	22	11	19	11	18		
City of Sunburg .....	71	11	67	24	42	0	0	16	46	3	19	47	27	40	21	46		
City of Spicer .....	455	126	492	200	268	8	5	95	331	49	199	273	201	261	202	267		
City of Wilmar																		
W-1, P-1 .....	671	262	694	255	415	4	13	112	476	48	198	385	215	381	230	354		
W-1, P-2 .....	570	157	528	188	332	1	7	91	388	32	159	325	192	310	202	277		
W-1, P-3 .....	516	95	453	190	242	7	7	102	290	33	147	255	173	237	168	237		
W-2, P-1 .....	540	56	505	290	198	2	15	180	270	30	247	225	261	218	232	233		
W-2, P-2 .....	1,034	155	942	448	458	2	15	255	570	73	387	476	429	446	446	415		
W-2, P-3 .....	1,081	291	1,118	524	564	6	13	271	684	92	431	579	488	553	490	502		
W-3, P-1 .....	716	278	740	226	495	3	8	93	547	53	197	458	217	456	219	424		
W-3, P-2 .....	304	67	249	115	122	3	4	69	146	13	96	119	104	111	93	112		
W-3, P-3 .....	419	109	358	166	181	4	3	92	213	28	143	179	151	173	155	182		
W-4, P-1 .....	735	128	676	279	383	5	4	142	450	51	220	375	254	366	283	318		
W-4, P-2 .....	441	100	388	208	206	1	1	105	257	24	149	222	170	202	187	174		
W-4, P-3 .....	587	96	505	225	263	3	9	126	311	35	186	259	207	256	224	219		
<b>TOTAL</b> .....	16,244	4,527	17,264	6,664	9,992	170	254	3,563	11,405	1,740	6,017	10,262	6,987	9,423	6,047	9,048	371	688

## REDWOOD

Delhi Twp .....	163	39	184	77	104	0	2	45	115	21	68	114	74	107			54	125
Honner Twp .....	62	10	65	33	29	1	1	22	35	8	32	33	32	31			22	40
Kintire Twp .....	143	30	163	68	88	3	3	56	92	14	79	83	81	77			47	113
Swedes Forest .....	68	22	82	16	66	0	0	6	74	2	13	68	14	66			7	74
Belview .....	191	64	231	105	120	2	4	72	132	23	97	128	109	114			79	140
Delhi City .....	42	15	53	17	33	1	1	9	39	4	11	40	15	34			10	38
North Redwood .....	64	34	89	37	44	2	2	19	51	17	39	48	36	52			30	56
Redwood Falls City																		
W-1 .....	680	222	733	449	255	2	9	295	369	46	436	289	406	310			334	372
W-2 .....	779	244	873	509	327	12	11	311	446	89	495	365	468	383			357	497
W-3 .....	910	321	1,058	594	437	11	9	395	564	86	592	458	580	452			431	599
<b>TOTAL</b> .....	3,102	1,001	3,531	1,905	1,503	34	42	1,230	1,916	310	1,862	1,626	1,815	1,626			1,371	2,054

## RENVILLE

Bandon .....	137	27	137	63	68	2	0	47	73	16	63	73	70	63			69	68
Beaver Falls .....	92	70	154	51	96	1	4	33	104	11	50	102	52	96			43	108
Birch Cooley .....	149	39	177	54	115	5	1	22	128	26	57	120	52	122			41	136
Bird Island .....	138	29	147	39	98	3	3	20	110	17	45	101	48	92			23	124
Cairo .....	153	32	149	88	55	5	1	64	65	18	80	65	85	59			65	81
Camp .....	149	30	149	81	63	2	2	50	74	25	69	78	85	61			75	70
Crooks .....	142	33	157	81	71	0	3	37	88	30	78	78	66	87			43	112

# VOTE FOR PARTISAN OFFICES IN STATE LEGISLATIVE DISTRICTS BY PRECINCT

## 1976 GENERAL ELECTION

PRESIDENT AND VICE PRESIDENT	U.S. SENATOR	U.S. REP. DISTRICT 6	STATE SENATOR DISTRICT 21	STATE REP. DISTRICT 21A	STATE REP. DISTRICT 21B
---------------------------------	--------------	-------------------------	---------------------------------	----------------------------	----------------------------

### DISTRICT 21

County	Persons Registered As Of 7:00 a.m. Election Day	Persons Registering On Election Day	Total Number Of Persons Who Voted	Ford and Dole Independent-Republican	Carter and Mondale Democratic-Farmer-Labor	Anderson and Shackleford American	McCarthy and Stein McCarthy '76 Principle	Jerry Brekke Independent-Republican	Hubert H. Humphrey Democratic-Farmer-Labor	Paul Helm American	James (Jim) Anderson Independent-Republican	Richard Nolan Democratic-Farmer-Labor	Alan Carlson Independent-Republican	Alec G. Olson Democratic-Farmer-Labor	David Lien Independent-Republican	C. L. "Shorty" Gunter Democratic-Farmer-Labor	Carlton Gustafson Independent-Republican	A. O. H. Setzeplandt Democratic-Farmer-Labor
<b>RENNVILLE</b> <i>(continued)</i>																		
Precincts																		
Emmet .....	163	42	185	64	114	1	3	33	131	17	67	115	77	105			36	144
Ericson .....	138	39	177	71	96	4	1	44	102	28	81	93	81	91			59	116
Flora .....	145	29	160	76	75	5	0	52	87	18	86	73	98	59			59	100
Hawk Creek .....	131	59	163	41	106	7	6	28	110	18	46	113	56	104			38	117
Henryville .....	145	37	157	25	122	3	3	12	120	25	36	118	38	112			20	135
Kingman .....	156	30	166	43	114	2	7	29	108	27	49	112	45	116			30	134
Martinsburg .....	124	38	148	62	74	4	2	32	84	26	61	85	70	71			66	79
Melville .....	137	49	186	59	117	6	1	39	127	17	55	127	63	115			53	132
Norfolk .....	131	39	147	46	93	0	5	28	104	13	47	96	45	98			30	116
Osceola .....	129	30	147	45	97	2	0	31	93	18	51	91	46	98			20	126
Palmyra .....	185	44	201	92	97	4	5	74	107	17	101	93	100	96			106	91
Sacred Heart .....	180	52	216	74	132	1	3	37	154	22	67	145	88	122			47	165
Troy .....	165	34	179	65	100	3	4	45	103	15	76	102	63	113			47	130
Wang .....	137	56	184	64	111	2	2	34	128	18	66	111	81	98			62	117
Wellington .....	167	32	177	90	78	5	0	60	89	25	84	89	95	76			95	81
Winfield .....	149	42	186	67	109	1	3	44	112	24	66	117	66	114			41	140
Bird Island City .....	660	188	748	239	463	3	23	127	521	79	228	498	215	485			119	620
Danube City .....	281	56	301	162	125	3	6	117	152	28	168	124	170	121			115	177
Fairfax City .....	630	158	690	381	263	12	8	242	329	93	326	340	331	315			318	346
Franklin City .....	245	89	308	138	158	4	2	85	187	21	108	177	119	163			107	177
Morton City .....	235	113	306	113	182	3	0	61	206	27	100	194	89	203			70	224
Olivia City .....	1,481	309	1,526	618	844	0	36	343	1,049	107	610	882	617	848			311	1,190
Renville City .....	685	191	768	340	388	2	7	228	465	53	337	404	355	386			279	461
Sacred Heart City .....	308	102	370	158	204	5	2	96	231	48	164	189	185	169			142	216
<b>TOTAL</b> .....	7,867	2,118	8,866	3,590	4,828	100	143	2,194	5,541	927	3,522	5,105	3,651	4,858			2,629	6,033

YELLOW MEDICINE

Echo Twp	187	12	143	86	48	4	3	48	60	31	80	57	100	38	72	65
Minnesota Falls	184	71	235	34	189	2	2	27	189	14	50	180	52	172	38	183
Posen Twp	174	22	180	72	98	0	4	46	110	21	85	92	90	87	72	106
Sioux Agency Twp	246	25	220	87	127	2	0	54	139	22	103	115	124	91	74	136
Wood Lake Twp	171	29	180	62	113	1	3	41	122	15	60	114	83	97	50	126
Echo City	216	32	217	110	101	4	0	90	98	27	116	99	131	80	113	97
Wood Lake City	249	42	250	119	125	1	3	76	148	21	104	141	125	120	94	151
TOTAL	1,427	233	1,425	570	801	14	15	382	866	151	598	798	705	685	513	864
DISTRICT 21A TOTAL	15,277	4,284	16,166	6,090	9,500	157	243	3,262	10,859	1,503	5,449	9,760	6,374	8,972	6,047	9,048
DISTRICT 21B TOTAL	13,363	3,595	14,920	6,639	7,624	161	211	4,107	8,869	1,625	6,550	8,031	6,784	7,620	—	—
DISTRICT 21 TOTAL	28,640	7,879	31,086	12,729	17,124	318	454	7,369	19,728	3,128	11,999	17,791	13,158	16,592	6,067	9,048
% OF VOTE				41.6	55.9	1.0	1.5	24.4	65.3	10.3	40.3	59.7	44.2	55.8	40.1	59.9

DISTRICT 22

DISTRICT 22				PRESIDENT AND VICE PRESIDENT				U.S. SENATOR		U.S. REP. DISTRICT 2		U.S. REP. DISTRICT 6		STATE SENATOR DISTRICT 22		STATE REP. DISTRICT 22A		STATE REP. DISTRICT 22B		
County	Persons Registered As Of 7:00 a.m. Election Day	Persons Registering On Election Day	Total Number Of Persons Who Voted	Ford and Dole Independent-Republican	Carler and Mondale Democratic-Farmer-Labor	Anderson and Shackleford American	McCarthy and Stein McCarthy '76 Principle	Jerry Brekke Independent-Republican	Hubert H. Humphrey Democratic-Farmer-Labor	Paul Helm American	Tom Hagedorn Independent-Republican	Gloria Griffin Democratic-Farmer-Labor	James (Jim) Anderson Independent-Republican	Richard Nolan Democratic-Farmer-Labor	John Bernhagen Independent-Republican	Dennis (Denny) Fritsell Democratic-Farmer-Labor	Adolph L. Kvam Independent-Republican	Cliff Benson Democratic-Farmer-Labor	Tony Onnen Independent-Republican	Harold J. Dahl Democratic-Farmer-Labor
HENNEPIN																				
Rockford																				
P-1 .....	28	58	78	22	53	0	3	8	65	3			17	60	22	54			12	63
TOTAL .....	28	58	78	22	53	0	3	8	65	3			17	60	22	54			12	63

MC LEOD

Acoma Twp	271	92	363	164	182	2	9	118	193	45	225	129		246	111	180	173			
Hutchinson Twp	449	156	543	234	272	10	12	131	311	89	306	226		341	189	246	263			
Lynn Twp	251	145	339	170	146	7	10	108	159	68	221	104		265	74	162	166			
Hutchinson City																				
W-1, P-1	771	330	814	481	335	2	5	268	414	62	498	206		526	210	425	286			
W-1, P-2	572	170	638	357	282	2	3	216	317	39	378	127		402	160	335	225			
W-1, P-3	693	303	801	433	368	2	6	244	471	49	499	240		553	198	398	345			
W-1, P-4	781	305	898	479	370	4	15	300	433	73	542	229		567	216	446	336			
W-1, P-5	706	229	719	396	287	4	4	236	328	60	441	171		469	163	361	253			
Hale Twp	353	136	413	117	262	4	12	78	271	51	192	204		190	211			131	277	

# DISTRICT 22

## County

### MC LEOD

(continued)

	PRESIDENT AND VICE PRESIDENT							U.S. SENATOR			U.S. REP. DISTRICT 2		U.S. REP. DISTRICT 6		STATE SENATOR DISTRICT 22		STATE REP. DISTRICT 22A		STATE REP. DISTRICT 22B	
	Persons Registered As Of 7:00 a.m. Election Day	Persons Registering On Election Day	Total Number Of Persons Who Voted	Ford and Dole Independent-Republican	Carter and Mondale Democratic-Farmer-Labor	Anderson and Shackleford American	McCarthy and Stein McCarthy '76 Principle	Jerry Bretke Independent-Republican	Hubert H. Humphrey Democratic-Farmer-Labor	Paul Helm American	Tom Hagedorn Independent-Republican	Gloria Griffin Democratic-Farmer-Labor	James (Jim) Anderson Independent-Republican	Richard Nolan Democratic-Farmer-Labor	John Bernhagen Independent-Republican	Dennis (Denny) Friesell Democratic-Farmer-Labor	Adolph L. Kvam Independent-Republican	Cliff Benson Democratic-Farmer-Labor	Tony Onnen Independent-Republican	Harold J. Dahl Democratic-Farmer-Labor
Winsted Twp .....	378	169	491	172	294	11	10	93	306	0	285	191			255	224			256	228
Silver Lake City .....	386	29	417	112	290	1	5	49	295	0	175	200			206	173			96	295
Winsted City .....	624	229	733	285	409	10	13	119	478	122	415	280			361	326			431	288
<b>TOTAL</b> .....	6,235	2,293	7,169	3,400	3,497	59	104	1,960	3,976	658	4,177	2,307			4,381	2,255	2,553	2,047	914	1,088
<b>MEEKER</b>																				
Acton Twp .....	156	71	210	79	124	0	0	44	139	19			69	137	101	98	95	111		
Cedar Mills .....	194	85	240	96	134	1	0	76	136	21			103	131	149	84	118	119		
Cosmos .....	116	53	149	50	94	2	2	33	73	42			43	105	79	64	89	57		
Danielson .....	153	50	192	80	104	4	1	48	110	31			71	118	102	81	117	72		
Darwin .....	227	78	271	111	149	0	7	66	179	22			104	158	145	117	142	123		
Dassel .....	308	176	434	175	245	2	6	115	270	40			180	243	211	195	217	207		
Ellsworth .....	273	85	327	149	162	5	8	92	175	56			141	173	205	105	208	109		
Forest City .....	283	56	304	114	178	0	9	68	214	17			100	199	135	156	124	176		
Greenleaf .....	266	95	313	135	163	2	10	97	190	22			124	182	185	115	195	115		
Harvey .....	169	35	166	55	95	4	11	43	99	23			52	113	83	78	78	88		
Kingston .....	419	135	498	189	290	1	11	124	324	43			185	309	230	236	237	252		
Litchfield .....	347	119	383	170	203	1	5	106	242	32			178	202	203	162	215	162		
City of Cedar Mills .....	20	10	30	14	16	0	0	12	16	2			14	16	22	8	18	11		
City of Cosmos .....	282	72	290	102	167	3	12	74	167	44			112	171	147	128	152	134		
City of Darwin .....	149	27	153	68	73	1	8	44	75	29			69	78	83	63	80	69		
City of Dassel .....	542	142	575	290	262	2	11	176	337	53			262	294	329	215	321	246		
City of Grove City .....	293	80	326	127	190	2	2	83	215	26			135	182	152	150	171	146		
City of Kingston .....	87	17	78	35	40	0	0	24	48	3			33	42	45	30	48	29		
City of Litchfield																				
W-1 .....	725	125	707	361	311	8	9	239	391	65			372	320	432	248	435	260		
W-2 .....	399	157	530	222	270	7	14	151	316	38			233	273	267	214	306	217		
W-3 .....	406	146	508	246	243	2	8	169	296	36			247	250	288	201	315	184		
W-4 .....	561	142	580	294	257	3	14	229	304	34			290	282	332	220	353	221		
W-5 .....	396	195	590	229	328	4	10	157	382	38			254	318	281	263	302	276		
Collinwood Twp .....	267	133	360	171	174	3	6	117	185	50			168	189	216	136	—	—	171	180
<b>TOTAL</b> .....	7,038	2,284	8,214	3,562	4,272	57	164	2,387	4,883	786			3,539	4,485	4,422	3,367	4,336	3,384	171	180

## RENNVILLE

Boon Lake .....	120	77	185	72	98	7	3	45	109	26		56	121	112	68	73	108
Brookfield .....	110	46	156	43	100	6	6	25	103	28		55	97	74	74	64	87
Hector Twp .....	195	4	199	87	108	0	2	61	116	19		87	110	122	72	93	104
Preston Lake .....	129	66	181	103	72	1	3	52	96	29		86	92	120	51	97	80
Buffalo Lake City .....	400	91	442	218	207	0	0	135	234	54		191	233	264	142	210	209
Hector City .....	603	214	739	369	349	2	9	212	431	74		342	382	464	240	387	334
<b>TOTAL</b> .....	1,557	498	1,902	892	934	16	23	530	1,089	230		817	1,035	1,156	647	924	922

## WRIGHT

Albion .....	475	133	531	148	319	29	15	88	337	89		168	350	229	283		177	345		
Chatham .....	460	156	527	214	282	11	8	117	343	54		185	321	227	269		176	330		
Cokato .....	347	140	443	218	202	11	6	154	215	66		217	222	255	182		288	152		
Corinna .....	819	220	898	330	524	9	17	200	499	88		287	597	469	508		283	595		
Franklin .....	744	376	1,026	458	524	14	20	222	640	148		350	651	492	500		376	619		
French Lake .....	425	108	473	175	276	8	6	98	316	49		156	297	200	240		193	262		
Maple Lake .....	508	250	758	225	495	16	16	113	482	94		198	550	246	493		181	571		
Marysville .....	606	201	712	227	461	5	9	114	509	78		183	514	258	438		232	470		
Middleville .....	405	160	500	216	195	0	5	115	306	51		188	306	266	225		253	249		
Rockford .....	910	456	1,153	477	628	11	17	269	755	118		398	729	438	650		389	720		
Southside .....	564	165	623	210	386	5	15	135	417	61		207	393	245	334		211	380		
Stockholm .....	438	81	381	136	234	1	3	84	253	43		133	242	195	172		184	190		
Victor .....	299	126	425	153	241	7	6	77	269	73		149	262	237	175		227	194		
Woodland .....	465	83	491	152	310	15	4	87	336	61		133	343	213	258		159	319		
Annandale .....	664	229	733	255	458	1	7	130	528	68		218	496	283	417		225	486		
Cokato .....	918	254	1,054	568	449	10	15	336	597	95		522	513	662	358		678	366		
Delano .....	907	284	1,049	415	591	5	20	215	709	97		332	670	414	561		294	720		
Howard Lake .....	560	179	630	311	304	1	4	157	411	52		246	356	311	281		247	374		
Maple Lake .....	547	112	565	143	403	2	9	70	418	67		113	427	146	373		85	463		
Montrose .....	147	94	241	72	160	5	1	38	186	17		61	175	84	148		67	171		
Rockford .....	495	315	615	228	372	2	9	124	434	47		154	264	155	257		123	288		
South Haven .....	99	36	119	44	71	0	1	14	88	12		32	70	42	57		23	75		
Waverly .....	231	51	245	49	171	1	4	19	203	17		50	187	63	168		54	184		
TOTAL .....	12,033	4,209	14,192	5,424	8,056	169	217	2,976	9,251	1,545		4,680	8,935	6,130	7,347		5,125	8,523		
DISTRICT 22A TOTAL ...	12,822	4,379	14,871	6,997	7,274	103	245	4,421	8,413	1,771	3,110	1,432	4,188	5,331	8,731	5,199	7,813	6,353	—	—
DISTRICT 22B TOTAL ...	14,069	4,963	16,684	6,303	9,538	198	266	3,440	10,851	3,222	1,067	875	4,865	9,184	7,380	8,471	—	—	6,222	9,854
DISTRICT 22 TOTAL	26,891	9,342	31,555	13,300	16,812	301	511	7,861	19,264	3,222	4,177	2,307	9,053	14,515	16,111	13,670	7,813	6,353	6,222	9,854
% OF VOTE .....				43.0	54.4	1.0	1.7	25.9	63.5	10.6	64.4	35.6	38.4	61.6	54.1	45.9	55.2	44.8	38.7	61.3



# VOTE OR PARTISAN OFFICES IN STATE LEGISLATIVE DISTRICTS BY PRECINCT

## 1976 GENERAL ELECTION

### DISTRICT 23

County	Persons Registered As Of 7:00 a.m. Election Day	Persons Registering On Election Day	Total Number Of Persons Who Voted	Ford and Dole Independent-Republican	Carter and Mondale Democratic-Farmer-Labor	Anderson and Shackelford American	McCarthy and Stein McCarthy '76 Principle	Jerry Brekke Independent-Republican	Hubert H. Humphrey Democratic-Farmer-Labor	Paul Helm American	Tom Hagedorn Independent-Republican	Gloria Griffin Democratic-Farmer-Labor	Earl W. Renneke Independent-Republican	Raymond J. Albrecht Independent-Republican	Douglas P. Peterson Democratic-Farmer-Labor	Sandor Rozsa Independent-Republican	Carl M. Johnson Democratic-Farmer-Labor
BLUE EARTH																	
Precincts																	
Jamestown .....	210	45	196	60	123	1	5	35	144	16	94	99	124			56	135
Lime .....	740	122	551	242	270	6	17	142	339	55	309	216	340			180	272
Madison Lake .....	250	55	259	69	182	2	2	36	196	19	95	159	165			47	194
TOTAL .....	1,200	222	1,006	371	575	9	24	213	679	90	498	474	629			283	601
LE SUEUR																	
City of Cleveland .....	242	106	314	141	158	0	7	75	201	33	181	119	227			125	181
Town of Cleveland .....	209	87	..	107	155	0	1	70	178	27	166	103	198			108	162
City of Kasota .....	206	110	274	82	178	2	7	48	193	26	126	141	206			81	183
Town of Kasota .....	452	222	593	236	338	5	6	160	389	27	306	277	427			239	334
City of Le Sueur W-1 .....	921	286	1,089	650	415	2	7	398	607	73	733	327	901			525	537
City of Le Sueur W-2 .....	721	313	909	456	427	2	10	269	563	53	544	339	757			392	490
Town of Ottawa .....	146	66	198	109	85	1	3	71	105	13	121	71	155			92	100
Town of Sharon .....	260	115	345	160	177	0	4	120	187	34	225	115	269			157	180
Town of Tyrone .....	253	111	330	133	188	1	3	92	218	15	176	147	238			121	176
Town of Washington .....	178	111	267	131	131	1	3	81	158	26	162	104	222			100	165
TOTAL .....	3,588	1,527	4,319	2,205	2,252	14	51	1,384	2,799	327	2,740	1,743	3,600			1,940	2,508
MC LEOD																	
Bergen Twp. ....	291	128	391	222	157	8	1	127	183	76	285	100	319	252	133		
Collins Twp. ....	209	56	239	127	104	4	3	70	124	40	152	83	193	142	92		
Glencoe Twp. ....	255	69	294	134	135	11	7	79	156	45	186	101	249	147	140		
Hassan Valley Twp .....	314	143	417	169	225	9	10	121	233	61	243	169	332	222	183		
Helen Twp. ....	314	108	385	201	166	3	9	133	204	40	272	107	329	225	156		
Penn Twp. ....	148	40	164	103	57	0	0	69	63	27	127	33	138	136	25		
Rich Valley Twp .....	254	94	348	119	218	4	6	79	221	42	181	155	249	129	200		
Round Grove Twp .....	165	44	166	83	78	2	2	48	80	36	111	53	146	122	42		
Sumter Twp. ....	184	77	240	130	102	2	4	82	124	28	163	72	206	151	83		

Biscay City .....	47	12	55	21	30	1	2	10	38	0	28	24	45	30	23
Brownston City .....	321	87	336	194	129	3	1	115	168	32	239	84	289	228	101
Lester Prairie .....	419	148	516	268	223	7	6	174	271	52	361	143	450	272	229
Plato City .....	170	46	195	108	79	2	4	82	91	18	143	49	171	99	92
Stewart City .....	351	68	346	169	161	3	5	92	171	66	216	108	273	182	151
Glencoe C. P1 .....	346	61	321	160	148	2	5	109	166	33	190	119	263	157	156
Glencoe C. P2 .....	549	115	549	315	214	5	4	209	264	63	379	155	458	289	247
Glencoe C. P3 .....	556	125	568	295	252	1	6	190	295	64	355	203	476	278	283
Glencoe C. P4 .....	585	149	620	301	274	14	19	198	334	75	375	224	487	288	315
<b>TOTALS</b> .....	5,478	1,570	6,150	3,119	2,752	81	94	1,987	3,189	798	4,006	1,982	5,073	3,349	2,651

## NICOLLET

Belgrade Twp. ....	447	177	546	243	284	1	9	173	315	48	327	211	432	174	358
Bernadotte Twp. ....	204	37	215	87	116	5	3	57	133	22	121	89	182	56	154
Brighton Twp. ....	99	13	95	45	47	0	2	27	53	14	71	23	77	29	62
Courtland City .....	247	13	204	118	79	3	4	58	116	23	154	47	173	73	125
Courtland Twp. ....	268	112	345	170	157	4	9	91	205	44	242	102	293	111	221
Granby Twp. ....	141	48	172	97	67	2	4	78	79	11	118	52	151	59	112
Lake Prairie Twp. ....	331	83	377	188	173	2	7	154	202	18	244	127	315	120	256
New Sweden Twp. ....	206	48	229	112	109	3	3	85	125	17	148	78	190	75	151
Nicollet City .....	338	66	342	221	100	2	7	160	139	27	256	73	299	160	164
Nicollet Twp. ....	220	88	277	164	101	2	5	110	142	18	200	71	240	113	157
Oshawa Twp. ....	275	53	290	111	167	0	4	85	178	21	161	125	230	76	209
St. Peter W1, P1 .....	1,251	241	1,104	545	510	5	18	422	600	56	646	431	861	445	643
St. Peter W1, P2 .....	843	119	787	463	292	0	18	359	383	36	520	256	669	329	447
St. Peter W2, P1 .....	1,704	299	1,272	609	591	3	29	430	753	36	678	508	934	466	724
St. Peter W2, P2 .....	1,465	204	1,036	486	508	3	20	370	591	43	566	425	791	365	626
Traverse Twp. ....	236	13	194	86	97	4	3	74	94	22	120	73	163	64	130
<b>TOTAL</b> .....	8275	1,614	7,485	3,745	3,398	39	145	2,733	4,108	456	4,572	2,691	6,000	2,715	4,539

## SCOTT

Belle Plaine C. ....	1,213	248	1,256	508	702	16	11	271	793	152	704	497	928	384	807
Blakely Town .....	232	41	221	129	83	1	5	92	93	24	116	46	184	104	104
<b>TOTAL</b> .....	1,445	289	1,477	637	785	17	16	363	886	176	820	543	1,012	488	911

## SIBLEY

Alfsborg Town .....	228	56	246	99	133	9	0	65	138	39	147	97	196	116	124
Arlington City .....	956	184	1,003	520	431	1	13	345	541	73	647	300	806	575	377
Arlington Town .....	297	74	348	148	181	6	9	112	183	39	226	106	291	227	112
Bismarck Town .....	146	65	177	61	104	8	3	48	100	26	109	65	142	94	78
Cornish Town .....	197	30	203	84	106	5	7	61	106	29	129	73	169	98	100

# VOTE FOR PARTISAN OFFICES IN STATE LEGISLATIVE DISTRICTS BY PRECINCT

## 1976 GENERAL ELECTION

### DISTRICT 23

#### County

#### SIBLEY (continued)

#### Precincts

County	SIBLEY (continued)																
Precincts	Persons Registered As Of 7:00 a.m. Election Day	Persons Registering On Election Day	Total Number Of Persons Who Voted	Ford and Dole Independent-Republican	Carter and Mondale Democratic-Farmer-Labor	Anderson and Shackleford American	McCarthy and Stein McCarthy '76 Principle	Jerry Brekke Independent-Republican	Hubert H. Humphrey Democratic-Farmer-Labor	Paul Helm American Party	Tom Hagedorn Independent-Republican	Gloria Griffin Democratic-Farmer-Labor	Earl W. Renneke Independent-Republican	Raymond J. Albrecht Independent-Republican	Douglas P. Peterson Democratic-Farmer-Labor	Sandor Rozsa Independent-Republican	Carl M. Johnson Democratic-Farmer-Labor
Dryden Town .....	276	54	269	131	128	3	4	93	140	33	193	68	237	178	83		
Faxon Town .....	138	42	161	42	110	2	1	33	113	15	76	80	114	39	109		
Gaylord City .....	920	190	1003	547	419	2	18	352	554	60	656	319	842	535	433		
Gibbon City .....	367	120	450	239	190	2	11	176	227	31	287	148	361	256	178		
Grafton Town .....	132	64	178	85	85	0	8	40	110	24	105	66	138	97	76		
Green Isle City .....	204	27	224	65	148	0	5	37	156	17	98	113	166	107	106		
Green Isle Town .....	325	57	360	187	145	11	4	119	167	59	255	95	307	219	131		
Henderson City .....	381	65	386	175	190	3	8	95	235	36	202	162	284	177	177		
Henderson Town .....	267	68	306	154	136	1	8	133	143	20	203	92	258	177	108		
Jessenland Town .....	253	19	229	82	130	3	3	62	134	25	121	95	158	95	112		
Kelso Town .....	211	36	227	143	75	1	6	105	96	24	177	49	208	171	54		
Moltke Town .....	205	62	243	126	104	6	4	74	120	49	176	66	218	148	91		
New Auburn City .....	186	22	177	78	83	3	2	43	107	10	114	45	140	125	47		
New Auburn Town .....	159	74	224	116	100	1	2	83	119	16	165	53	204	158	65		
Severance Town .....	161	60	203	85	103	3	5	65	103	26	139	57	154	114	81		
Sibley Town .....	187	31	201	100	97	3	0	78	105	0	148	51	168	120	77		
Transit Town .....	220	35	201	97	99	1	2	79	97	18	124	73	164	134	63		
Wash. Lake Town .....	280	63	312	136	154	5	9	86	180	40	199	103	260	188	109		
Winthrop City .....	647	141	701	371	301	5	6	226	356	74	449	217	565	404	264		
TOTAL .....	7,343	1,639	8,032	3,871	3,752	84	138	2,610	4,330	783	5,145	2,593	6,550	4,552	3,155		
DISTRICT 23A TOTAL ...	12,821	3,209	14,182	6,990	6,504	165	232	4,597	7,519	1,581	9,151	4,575	11,623	7,901	5,806	—	—
DISTRICT 23B TOTAL ...	14,508	3,652	14,287	6,958	7,010	79	236	4,693	8,472	1,049	8,630	5,451	11,241	—	—	5,426	—
DISTRICT 23 TOTAL	27,329	6,861	28,469	13,948	13,514	244	468	9,290	15,991	2,630	17,781	10,026	22,964	7,901	5,806	5,426	8,559
% OF VOTE				49.5	48.0	.9	1.7	33.3	57.3	9.4	63.9	36.1	100	57.6	42.4	38.8	61.2

# DISTRICT 24

## County DAKOTA

Precincts	Persons Registered As Of 7:00 a.m. Election Day	Persons Registering On Election Day	Total Number Of Persons Who Voted	PRESIDENT AND VICE PRESIDENT				U.S. SENATOR			U.S. REP. DISTRICT 1		U.S. REP. DISTRICT 2		STATE SENATOR DISTRICT 24		STATE REP. DISTRICT 24A		STATE REP. DISTRICT 24B	
				Ford and Dole Independent-Republican	Carter and Mondale Democratic-Farmer-Labor	Anderson and Shackleford American	McCarthy and Stein McCarthy 76 Principle	Jerry Brekke Independent-Republican	Hubert H. Humphrey Democratic-Farmer-Labor	Paul Helm American	Albert H. Quie Independent-Republican	Robert C. "Bob" Olson, Jr. Democratic-Farmer-Labor	Tom Hagedorn Independent-Republican	Gloria Griffin Democratic-Farmer-Labor	Audrey Knutson Independent-Republican	Clarence M. Purfeerst Democratic-Farmer-Labor	Ed W. Smlisek Independent-Republican	Robert E. Vanasek Democratic-Farmer-Labor	Mamie Luknic Independent-Republican	O. E. "On" Blmstihl Democratic-Farmer-Labor
Greenvale .....	263	89	294	108	165	9	5	76	187	21	202	73	—	—	87	188	107	175		
<b>TOTAL .....</b>	<b>263</b>	<b>89</b>	<b>294</b>	<b>108</b>	<b>165</b>	<b>9</b>	<b>5</b>	<b>76</b>	<b>187</b>	<b>21</b>	<b>202</b>	<b>73</b>	<b>—</b>	<b>—</b>	<b>87</b>	<b>188</b>	<b>107</b>	<b>175</b>		
<b>LE SUEUR</b>																				
Derrynane Twp .....	328	57	332	48	269	6	6	30	265	33			146	176	48	269	77	250		
Heidelberg .....	46	5	45	13	32	0	0	3	39	2			16	24	5	34	10	34		
Lanesburgh Twp .....	538	125	591	162	396	12	9	86	416	77			285	281	119	434	190	397		
Le Center W-1 .....	612	92	590	261	313	4	5	174	358	48			342	225	184	373	254	326		
Le Center W-2 .....	389	92	433	178	229	3	5	131	254	35			237	174	127	283	176	246		
Lexington Twp .....	395	67	389	126	244	1	9	90	261	26			195	185	111	258	152	223		
Montgomery W-1 .....	662	103	649	197	418	3	8	90	490	55			280	321	192	429	250	389		
Montgomery W-2 .....	678	678	678	208	440	2	8	112	487	57			316	328	182	458	229	446		
Montgomery Twp .....	366	75	385	104	259	7	8	72	265	39			196	172	95	266	142	236		
New Prague .....	507	139	570	135	411	6	8	57	437	66			206	324	83	436	107	459	—	—
Town of Cordova .....	237	48	243	66	165	4	1	47	170	23			114	122	51	185			55	176
City of Elysian .....	227	63	238	94	135	1	3	71	134	22			124	99	81	145			114	108
Town of Elysian .....	298	96	355	163	175	2	9	139	177	32			220	129	167	176			188	154
City of Kilkenny .....	87	12	..	18	69	1	0	16	65	4			35	49	14	73			16	67
Town of Kilkenny .....	187	54	209	79	124	0	1	50	138	16			110	90	49	153			77	122
Waterville W-1 .....	455	144	491	215	258	2	2	146	286	36			286	181	174	304			234	241
Waterville W-2 .....	325	120	393	151	220	6	6	88	255	42			195	174	123	256			166	207
Town of Waterville .....	236	99	303	142	147	1	4	101	171	20			172	120	148	146			139	154
<b>TOTAL .....</b>	<b>6,573</b>	<b>2,069</b>	<b>6,894</b>	<b>2,360</b>	<b>4,304</b>	<b>61</b>	<b>92</b>	<b>1,503</b>	<b>4,668</b>	<b>633</b>			<b>3,475</b>	<b>3,174</b>	<b>1,953</b>	<b>4,678</b>	<b>1,587</b>	<b>3,006</b>	<b>989</b>	<b>1,229</b>
<b>RICE</b>																				
Bridgewater Twp .....	583	280	775	365	380	3	21	247	469	54	587	173			304	449	344	422		
Dundas City .....	176	45	194	69	118	1	4	44	134	14	133	54			53	137	66	125		
Erin Twp .....	285	66	335	75	245	6	3	62	233	35	149	159			80	239	164	167		
Forrest Twp .....	311	105	391	142	233	2	10	99	255	28	247	131			122	263	190	194		

# DISTRICT 24

County

RICE

(continued)

Precincts

Lonsdale City	485	88	510	143	342	5	6	69	358	60	273	195		92	379	245	257		
Nerstrand City	106	39	136	85	46	0	4	52	78	5	109	21		69	64	58	73		
Northfield City																			
W-1, P-1	838	302	886	269	554	2	48	137	658	17	481	282		272	449	205	575		
W-1, P-2	587	83	536	253	262	2	15	173	321	23	414	112		225	290	222	298		
W-2, P-1	607	95	611	316	277	2	12	214	362	29	493	108		254	334	265	336		
W-2, P-2	748	180	782	358	408	3	17	332	476	19	628	211		259	507	310	467		
W-2, P-3	661	201	785	361	346	2	27	222	466	17	557	146		289	368	308	383		
W-3, P-1	702	181	718	287	403	1	17	159	501	44	476	216		218	474	221	484		
W-3, P-2	917	400	1,101	576	482	0	35	343	685	17	839	178		327	416	481	510		
Northfield Twp	279	99	344	154	176	2	10	115	209	16	265	72		130	207	144	188		
Webster Twp	502	153	599	162	385	27	15	113	410	97	320	221		169	406	240	351		
Wheatland Twp	468	133	567	148	381	21	8	73	381	63	261	245		110	421	258	302		
Wheeling Twp	202	80	255	132	117	2	4	94	142	15	184	64		105	146	117	129		
Canon City Twp	371	181	502	275	205	2	13	137	296	55	340	146		174	317	—	—	258	234
Faribault																			
P-1	933	146	890	434	417	1	17	277	591	54	574	223		276	496			395	379
P-2	725	130	731	267	427	2	6	157	457	31	381	239		169	467			273	361
P-3	1,592	291	1,511	603	829	6	15	313	939	98	815	490		341	1,006			559	750
P-4	1,328	256	1,255	501	683	2	21	264	796	56	666	415		256	848			445	638
P-5	1,618	266	1,558	798	697	5	20	458	887	59	992	412		438	963			736	657
P-6	881	122	824	415	373	1	11	212	481	43	507	227		233	497			354	382
Morristown City	322	65	313	122	170	5	5	85	190	26	206	96		89	224			137	170
Morristown Twp	238	88	304	133	160	1	5	88	188	22	195	104		98	203			120	177
Richland Twp	186	68	232	106	120	0	5	73	130	23	163	61		111	120			132	96
Shieldsville Twp	282	98	318	74	228	3	7	46	251	15	132	171		78	233			104	203
Walcott Twp	504	186	625	241	371	1	10	153	423	43	376	238		180	428			264	349
Warsaw Twp	423	168	516	211	280	1	19	153	320	37	333	167		183	321			265	241
Wells Twp	574	235	733	236	475	1	9	156	510	51	411	298		201	522			289	429
TOTAL	18,434	4,830	19,837	8,311	10,590	112	419	5,120	12,597	1,166	12,507	5,875		5,905	12,194	3,838	5,261	4,331	5,066

## SCOTT

New Prague 2nd .....	646	285	973	268	675	5	7	123	585	79	—	—	420	513	142	713	167	739	—	—
<b>TOTAL</b> .....	646	285	973	268	675	5	7	123	585	79	—	—	420	513	142	713	167	739	—	—
<b>DISTRICT 24A TOTAL</b> ...	13,887	4,337	15,454	5,703	9,006	139	334	3,592	10,182	1,071	6,618	2,661	2,639	2,723	4,453	9,690	5,699	9,181	—	—
<b>DISTRICT 24B TOTAL</b> ...	12,029	2,936	12,544	5,344	6,728	48	189	3,230	7,855	808	6,091	3,287	1,256	964	3,634	8,083	—	—	5,320	6,295
<b>DISTRICT 24 TOTAL</b> ...	25,916	7,273	27,998	11,047	15,734	187	523	6,822	18,037	1,899	12,709	5,948	3,895	3,687	8,087	17,773	5,699	9,181	5,320	6,295
<b>% TOTAL VOTE</b> .....				40.2	57.2	.7	1.9	25.5	67.4	7.1	68.1	31.9	51.4	48.6	31.3	68.7	38.3	61.7	45.8	54.2

## DISTRICT 25

### County

### DAKOTA

				PRESIDENT AND VICE PRESIDENT		U.S. SENATOR		U.S. REP. DISTRICT 1		U.S. REP. DISTRICT 2		STATE SENATOR DISTRICT 25		STATE REP. DISTRICT 25A		STATE REP. DISTRICT 25B					
County																					
DAKOTA																					
Precincts	Persons Registered As Of 7:00 a.m. Election Day	Persons Registering On Election Day	Total Number Of Persons Who Voted	Ford and Dole Independent-Republican	Carter and Mondale Democratic-Farmer-Labor	Anderson and Shackleford American	McCarthy and Stein McCarthy '76 Principle	Jerry Brekke Independent-Republican	Hubert H. Humphrey Democratic-Farmer-Labor	Paul Helm American	Albert H. Quile Independent-Republican	Robert C. "Bob" Olson Jr. Democratic-Farmer-Labor	Tom Hegedorn Independent-Republican	Gloria Griffin Democratic-Farmer-Labor	Steve Engler Independent-Republican	Sue Rockne Democratic-Farmer-Labor	John Switzer Independent-Republican	Jim White Democratic-Farmer-Labor	Don Thomforde Independent-Republican	Victor Schulz Democratic-Farmer-Labor	Matt M. Schuth Independent
Castle Rock Twp. ....	490	208	585	242	313	10	9	167	336	70	396	158			362	205	343	238			
Coates City .....	68	30	89	27	56	0	3	16	60	10	51	32			33	52	34	53			
Douglas Twp. ....	308	53	292	83	198	1	5	45	204	39	169	103			166	115	74	203			
Empire Twp. ....	529	119	508	231	245	6	15	137	304	62	336	144			177	209	213	294			
Eureka Twp. ....	377	188	500	236	254	3	4	141	305	49	—	—	293	190	268	208	234	259			
Farmington City 1 .....	800	179	766	283	459	3	10	147	519	84	—	—	391	313	364	352	271	477			
Farmington City 2 .....	996	166	1069	531	507	6	16	273	651	126	—	—	645	369	600	427	470	585			
Hampton Twp. ....	341	56	316	157	148	2	8	92	175	46	231	71	—	—	238	76	162	151			
Hampton City .....	155	34	189	64	116	0	5	31	122	27	111	62	—	—	95	79	66	117			
Lakeville City .....	1438	267	1243	508	712	4	28	249	886	114	—	—	653	552	501	690	323	918			
Marshan Twp. ....	547	202	674	219	432	7	12	102	491	0	395	240			242	377	165	486			
Miesville City .....	81	13	86	28	53	1	1	11	60	13	52	23			54	20	24	57			
New Trier City .....	42	24	58	17	41	0	0	6	46	6	34	21			29	28	12	44			
Randolph Twp. ....	139	57	169	74	85	1	7	45	107	17	123	43			117	50	101	67			
Randolph City .....	175	38	184	42	127	3	7	19	137	27	103	69			116	64	80	103			
Ravenna .....	422	250	596	206	361	6	12	116	418	55	320	247			226	351	192	391			
Sciota .....	126	27	127	57	61	2	5	35	74	17	95	27			90	35	74	52			
Vermillion Twp. ....	449	140	475	151	288	12	11	75	313	73	304	141			230	214	153	310			
Vermillion City .....	161	64	195	59	116	10	7	20	125	40	102	68			86	94	42	148			
Waterford Twp. ....	188	89	277	143	115	3	11	97	138	37	208	60			177	91	190	84			
TOTAL .....	7,832	2,204	8,398	3,358	4,687	80	176	1,824	5,471	912	3,030	1,509	1,982	1,424	4,171	3,737	3,223	5,037			

# VOTE FOR PARTISAN OFFICES IN STATE LEGISLATIVE DISTRICTS BY PRECINCT

## 1976 GENERAL ELECTION

### DISTRICT 25

#### County

#### GOODHUE

(continued)

#### Precincts

	Persons Registered As Of 7:00 a.m. Election Day	Persons Registering On Election Day	Total Number Of Persons Who Voted	PRESIDENT AND VICE PRESIDENT		U.S. SENATOR		U.S. REP. DISTRICT 1		U.S. REP. DISTRICT 2		STATE SENATOR DISTRICT 25		STATE REP. DISTRICT 25A		STATE REP. DISTRICT 25B					
				Ford and Dole Independent-Republican	Carter and Mondale Democratic-Farmer-Labor	Anderson and Shackleford American	McCarthy and Stein McCarthy '76 Principle	Jerry Brekke Independent-Republican	Hubert H. Humphrey Democratic-Farmer-Labor	Paul Helm American	Albert H. Quie Independent-Republican	Robert C. "Bob" Olson Jr. Democratic-Farmer-Labor	Tom Hagedorn Independent-Republican	Gloria Griffin Democratic-Farmer-Labor	Steve Engler Independent-Republican	Sue Rockne Democratic-Farmer-Labor	John Switzer Independent-Republican	Jim White Democratic-Farmer-Labor	Don Thomforde Independent-Republican	Victor Schulz Democratic-Farmer-Labor	Matt M. Schuth Independent
Bellechester City .....	67	10	71	27	40	2	2	15	47	9	56	12			51	18	—	—	26	43	1
Belle Creek .....	235	44	279	91	181	1	5	66	197	15	169	104			159	114	—	—	77	196	6
Belvidere .....	253	47	263	185	69	0	5	138	94	27	226	31			217	39	—	—	142	116	3
Cannon Falls .....	453	160	563	246	299	2	11	172	301	62	365	184			332	222	292	264	—	—	—
Can. Falls C-1st .....	615	159	673	341	300	3	17	217	388	53	495	158			383	281	349	310	—	—	—
Can. Falls C-2nd .....	501	130	560	271	270	1	4	181	316	45	390	152			341	200	264	286	—	—	—
Cherry Grove .....	169	69	216	106	103	0	3	66	129	18	155	54			121	93	121	92	—	—	—
Dennison .....	74	33	100	39	55	0	5	31	67	1	75	24			36	62	43	57	—	—	—
Featherstone .....	355	87	414	236	169	5	3	154	212	43	327	76			277	126			197	204	10
Florence .....	514	171	607	319	269	1	7	214	336	45	436	155			357	226			305	282	15
Goodhue .....	266	51	293	194	92	2	2	140	134	13	243	47			237	50			161	124	6
Goodhue, City .....	340	75	362	209	141	2	2	131	170	38	290	62			259	97			216	141	5
Hay Creek .....	312	74	349	135	207	0	2	80	227	38	237	102			180	160			126	211	8
Holden .....	167	81	248	146	96	0	4	115	118	9	188	53			154	90	154	92			
Kenyon .....	180	93	259	135	106	2	10	87	145	23	213	40			162	93	149	107			
Kenyon, City .....	785	222	925	546	323	3	12	384	450	38	725	150			562	312	468	415			
Lake City, City .....	142	23	146	81	63	0	0	58	69	18	107	38			79	63	—	—	86	53	6
Leon .....	313	140	424	196	212	8	1	140	244	35	319	90			268	147	239	183			
Minneola .....	245	137	359	178	154	10	9	115	191	48	276	69			191	167	199	148			
Pine Island .....	187	105	272	148	110	1	8	105	148	14	216	50			144	119	148	116			
Pine Isl. City .....	740	365	978	533	413	5	9	321	564	65	769	177			523	421	437	524			
Roscoe .....	247	150	364	167	183	2	4	109	212	22	263	91			171	186	171	184			
Stanton .....	319	149	432	200	216	3	10	130	265	31	318	108			284	140	261	167			
Vasa .....	343	105	448	171	260	4	5	106	301	34	307	133			246	193	—	—	109	325	4

Wacouta .....	181	48	207	95	106	0	5	57	127	22	152	50		100	101	—	—	86	112	2
Wanamingo .....	197	78	281	158	107	6	2	105	150	24	215	56		177	103	158	120			
Wanamingo, City .....	336	65	401	256	132	0	9	166	184	36	318	70		267	126	236	158			
Warsaw .....	211	111	294	121	162	3	4	87	172	25	199	85		156	127	144	144			
Welch .....	251	113	319	166	138	2	8	115	159	36	226	85		202	107	160	147			
Zumbrota .....	251	109	333	173	150	0	4	118	181	30	270	57		208	121			135	188	7
Zumbro City 1st .....	465	120	497	283	203	0	7	183	255	45	398	79		241	250			235	240	6
Zumbro City 2nd .....	754	135	688	389	284	3	6	250	370	52	587	89		321	361			298	382	2
City of Red Wing																				
W-1, P-1 .....	558	104	538	269	258	1	2	153	321	43	364	152		283	240			209	304	13
W-1, P-2 .....	665	155	626	288	324	7	3	156	387	74	461	145		327	293			254	318	20
W-1, P-3 .....	525	125	523	252	255	2	4	128	343	45	379	126		282	218			224	284	7
W-2, P-1 .....	563	165	498	228	232	4	9	144	284	39	329	137		243	227			208	252	12
W-2, P-2 .....	763	249	658	328	309	4	13	190	409	47	479	160		349	293			306	318	25
W-2, P-3 .....	815	148	797	428	354	4	7	268	457	66	615	163		440	338			416	363	7
W-3, P-1 .....	529	97	454	169	257	3	8	105	300	35	269	166		189	249			157	269	18
W-3, P-2 .....	561	233	468	213	232	6	7	130	279	39	273	169		233	218			191	250	13
W-3, P-3 .....	676	0	626	286	321	0	4	164	392	51	455	157		335	276			254	342	19
W-4, P-1 .....	594	398	474	242	215	2	7	141	280	35	332	123		230	221			259	193	9
W-4, P-2 .....	671	115	581	303	251	1	14	201	331	33	454	103		302	263			286	261	15
W-4, P-3 .....	825	250	741	420	306	3	8	244	438	55	570	157		423	301			385	335	10
<b>TOTAL .....</b>	<b>18,213</b>	<b>5,498</b>	<b>19,609</b>	<b>9,967</b>	<b>8,926</b>	<b>108</b>	<b>271</b>	<b>6,380</b>	<b>11,144</b>	<b>1,576</b>	<b>14,510</b>	<b>4,489</b>		<b>11,042</b>	<b>8,052</b>	<b>3,993</b>	<b>3,514</b>	<b>5,348</b>	<b>6,106</b>	<b>249</b>
<b>WABASHA</b>																				
Bellechester City .....	30	5	28	10	13	0	1	7	13	4	24	3		22	5			9	17	1
Lake Twp. ....	161	45	180	97	74	4	4	59	94	24	148	28		117	57			81	86	9
Lake City P-1 .....	781	175	800	414	358	0	12	281	419	84	572	204		392	377			386	358	43
Lake City P-2 .....	796	120	789	454	317	0	8	315	388	66	588	181		458	295			424	299	50
Lake City P-3 .....	421	116	457	251	182	5	2	152	224	61	339	95		260	172			239	178	29
Mt. Pleasant Twp. ....	182	47	205	124	73	0	7	84	107	13	173	29		140	61			111	90	3
Pepin Twp (Rural) .....	120	20	117	31	77	1	6	11	91	12	70	41		36	74			17	47	50
Pepin Twp (Reads Land.)	81	12	88	35	52	0	0	23	54	9	58	28		39	44			25	37	28
Wabasha City W-1 .....	323	65	311	132	164	2	7	78	195	29	221	79		140	158			103	80	122
Wabasha City W-2 .....	522	74	499	211	266	0	13	126	322	29	375	110		260	216			193	156	142
Wabasha City W-3 .....	486	76	446	155	259	4	9	96	293	34	286	138		179	232			136	137	156
<b>TOTAL .....</b>	<b>3,903</b>	<b>755</b>	<b>3,920</b>	<b>1,914</b>	<b>1,835</b>	<b>16</b>	<b>69</b>	<b>1,232</b>	<b>2,200</b>	<b>365</b>	<b>2,854</b>	<b>936</b>		<b>2,043</b>	<b>1,691</b>			<b>1,724</b>	<b>1,485</b>	<b>633</b>
<b>DISTRICT 25A TOTAL ...</b>	<b>13,822</b>	<b>4,564</b>	<b>16,066</b>	<b>7,311</b>	<b>8,066</b>	<b>129</b>	<b>306</b>	<b>4,470</b>	<b>9,674</b>	<b>1,497</b>	<b>8,755</b>	<b>3,205</b>	<b>1,987</b>	<b>1,424</b>	<b>8,645</b>	<b>6,733</b>	<b>7,216</b>	<b>8,551</b>	<b>—</b>	<b>—</b>
<b>DISTRICT 25B TOTAL ...</b>	<b>16,126</b>	<b>3,893</b>	<b>15,861</b>	<b>7,928</b>	<b>7,382</b>	<b>75</b>	<b>210</b>	<b>4,966</b>	<b>9,141</b>	<b>1,356</b>	<b>11,639</b>	<b>3,729</b>	<b>—</b>	<b>—</b>	<b>8,611</b>	<b>6,747</b>	<b>—</b>	<b>—</b>	<b>7,072</b>	<b>7,591</b>
<b>DISTRICT 25 TOTAL ...</b>	<b>29,948</b>	<b>8,457</b>	<b>31,927</b>	<b>15,239</b>	<b>15,448</b>	<b>204</b>	<b>516</b>	<b>9,436</b>	<b>18,815</b>	<b>2,853</b>	<b>20,394</b>	<b>6,934</b>	<b>1,982</b>	<b>1,424</b>	<b>17,256</b>	<b>13,480</b>	<b>7,216</b>	<b>8,551</b>	<b>7,072</b>	<b>7,591</b>
<b>% OF VOTE .....</b>				<b>48.5</b>	<b>49.2</b>	<b>.6</b>	<b>1.6</b>	<b>30.3</b>	<b>60.5</b>	<b>9.2</b>	<b>74.6</b>	<b>25.4</b>	<b>58.2</b>	<b>41.8</b>	<b>56.1</b>	<b>43.9</b>	<b>45.8</b>	<b>54.2</b>	<b>45.5</b>	<b>48.8</b>



## DISTRICT 26

County

MURRAY

### Precincts

Bondin .....	166	54	220	74	139	3	3	42	172	3	75	141	88	126	65	151
Cameron .....	114	28	134	56	76	0	0	33	94	1	48	81	53	78	69	64
Chanarambie .....	139	37	153	59	90	0	1	44	102	0	55	95	65	85	72	80
Ellsborough .....	117	55	166	38	125	0	1	15	141	6	40	123	48	116	51	114
Fenton .....	144	34	172	73	95	0	0	44	121	1	65	102	69	103	77	90
Fulda City .....	683	129	748	289	441	0	8	192	531	3	257	465	242	483	239	471
Hadley City .....	65	13	62	20	36	0	2	10	44	3	21	39	23	38	13	49
Iona Twp. ....	98	26	125	33	88	0	3	15	105	1	26	97	38	82	29	91
Iona City .....	131	16	135	26	100	0	3	26	101	3	37	90	38	92	22	105
Lake Sarah .....	154	29	160	66	90	0	1	43	113	1	71	83	65	93	67	91
Lake Wilson City .....	180	42	194	70	121	0	1	44	146	0	62	126	76	113	76	115
Leeds .....	128	42	168	70	90	0	4	50	111	3	70	96	86	79	74	92
Lowville .....	147	20	167	75	88	0	2	37	121	0	68	92	79	82	83	78
Mason .....	198	28	211	79	127	0	3	52	155	1	84	121	130	79	73	136
Moulton .....	176	33	195	92	95	2	1	63	122	6	75	115	66	126	109	82
Skandia .....	121	39	148	62	82	2	0	48	93	6	81	64	84	64	61	85
Slayton Twp. ....	295	38	292	134	152	0	5	82	200	5	125	161	165	125	93	197
Slayton City .....	1,766	80	1,480	667	747	0	15	379	1,013	29	610	790	798	628	484	931
Chandler City .....	160	37	187	123	60	1	0	77	95	1	89	82	86	97	95	80

**TOTAL** .....

Persons Registered As Of  
7:00 a.m. Election Day

Persons Registering  
On Election Day

Total Number  
Of Persons Who Voted

Ford and Dole  
Independent-Republican

Carter and Mondale  
Democratic-Farmer-Labor

Anderson and Shaktelord  
American

McCarthy and Stein  
McCarthy '76 Principle

Jerry Brekke  
Independent-Republican

Hubert H. Humphrey  
Democratic-Farmer-Labor

Paul Helm  
American

James (Jim) Anderson  
Independent-Republican

Richard Nolan  
Democratic-Farmer-Labor

Vin Weber  
Independent-Republican

Marion (Mike) Menning  
Democratic-Farmer-Labor

Lawrence Cunningham  
Independent-Republican

Buzz Anderson  
Democratic-Farmer-Labor

Wendell O. Erickson  
Independent-Republican

David J. Meyers  
Democratic-Farmer-Labor

PRESIDENT  
AND VICE PRESIDENT

U.S. SENATOR

U.S. REP.  
DISTRICT 6

STATE  
SENATOR  
DISTRICT 26

STATE REP.  
DISTRICT 26A

STATE REP.  
DISTRICT 26B

## NOBLES

Bigelow Twp. ....	238	41	241	101	123	9	3	63	168	6	103	121	122	118	—	—
Bloom Twp. ....	167	23	148	39	101	1	1	26	115	0	29	91	37	104	41	83
Dewald Twp. ....	166	54	179	72	94	0	6	43	129	1	58	102	72	102	—	—
Elk Twp. ....	207	25	189	80	103	0	1	51	130	1	72	91	83	102	69	97
Graham Lakes Twp. ....	122	44	149	41	103	0	2	27	120	0	43	84	55	89	38	99
Grand Prairie Twp. ....	100	57	137	45	89	0	1	37	94	3	38	81	50	80	—	—
Hersey Twp. ....	152	29	149	63	80	0	1	33	105	0	57	78	62	83	75	64
Indian Lake Twp. ....	185	35	180	94	81	3	0	67	112	0	82	84	104	74	—	—
Larkin Twp. ....	163	19	141	41	93	0	3	23	111	0	39	82	49	86	40	82

Persons Registered As Of  
7:00 a.m. Election Day

Persons Registering  
On Election Day

Total Number  
Of Persons Who Voted

Ford and Dole  
Independent-Republican

Carter and Mondale  
Democratic-Farmer-Labor

Anderson and Shaktelord  
American

McCarthy and Stein  
McCarthy '76 Principle

Jerry Brekke  
Independent-Republican

Hubert H. Humphrey  
Democratic-Farmer-Labor

Paul Helm  
American

James (Jim) Anderson  
Independent-Republican

Richard Nolan  
Democratic-Farmer-Labor

Vin Weber  
Independent-Republican

Marion (Mike) Menning  
Democratic-Farmer-Labor

Lawrence Cunningham  
Independent-Republican

Buzz Anderson  
Democratic-Farmer-Labor

Wendell O. Erickson  
Independent-Republican

David J. Meyers  
Democratic-Farmer-Labor

DISTRICT 26

County  
NOBLES

(continued)

Precincts

	Persons Registered As Of 7:00 a.m. Election Day	Persons Registering On Election Day	Total Number Of Persons Who Voted	Ford and Dole Independent-Republican	Carter and Mondale Democratic-Farmer-Labor	Anderson and Shackleford American	McCarthy and Stein McCarthy '76 Principle	Jerry Brekke Independent-Republican	Hubert H. Humphrey Democratic-Farmer-Labor	Paul Helm American	James (Jim) Anderson Independent-Republican	Richard Nolan Democratic-Farmer-Labor	Vin Weber Independent-Republican	Marlon (Mike) Menning Democratic-Farmer-Labor	Lawrence Cunningham Independent-Republican	Buzz Anderson Democratic-Farmer-Labor	Wendell O. Erickson Independent-Republican	David J. Meyers Democratic-Farmer-Labor
Leota Twp. ....	335	61	358	179	163	1	7	96	236	4	101	209	104	249	136	176	—	—
Lismore Twp. ....	160	31	140	27	104	0	2	17	117	1	20	107	33	105	26	101	—	—
Little Rock Twp. ....	109	35	128	49	72	3	0	35	86	2	51	60	67	59			60	62
Lorain Twp. ....	156	63	204	78	122	0	1	56	141	0	74	114	82	117			99	100
Olney Twp. ....	115	29	122	24	97	0	0	11	110	0	17	90	30	91			39	79
Ransom Twp. ....	150	53	184	82	91	0	4	62	113	1	85	90	72	108			97	84
Seward Twp. ....	155	53	174	78	92	1	2	55	116	0	76	87	83	90	65	100	—	—
Summit Lake Twp. ....	180	87	234	73	149	0	4	34	184	1	58	134	55	174	58	141	—	—
Westside Twp. ....	117	28	119	40	75	0	0	19	97	0	33	69	34	80	—	—	54	59
Wilmont Twp. ....	132	52	174	24	139	1	5	20	148	1	17	139	33	141	51	110	—	—
Worthington Twp. ....	201	32	207	80	115	4	2	54	138	8	73	107	88	114			105	90
Adrian City ....	513	176	609	206	363	0	7	106	469	7	143	378	208	376			209	357
Bigelow City ....	145	25	135	60	68	0	0	33	90	0	37	70	50	76			49	69
Brewster City ....	256	67	263	97	148	1	0	61	189	3	68	148	80	176	69	160	—	—
Dundee City ....	68	14	77	19	51	0	3	12	61	0	18	43	19	56	17	51	—	—
Ellsworth City ....	292	66	317	149	148	2	1	66	219	1	101	149	119	168	—	—	149	132
Kinbrae City ....	9	2	9	2	7	0	0	2	6	0	2	4	4	5	1	4	—	—
Lismore City ....	129	45	154	34	107	0	7	25	123	0	29	104	51	98	39	104	—	—
Rushmore City ....	210	49	184	76	90	0	1	62	106	1	62	88	83	93	—	—	81	87
Wilmont City ....	167	60	195	43	143	2	2	29	157	0	35	139	42	147	37	137	—	—
Worthington W-1 P.1 ....	921	183	914	475	394	3	11	309	541	9	374	411	452	416			484	386
W-1 P.2 ....	906	343	1044	458	552	1	7	284	705	7	347	540	423	583			438	566
W-1 P.3 ....	649	228	739	277	426	5	8	147	551	6	203	394	248	462			259	435
W-2 P.1 ....	916	237	946	486	421	4	15	293	610	8	378	426	437	474			469	430
W-2 P.2 ....	863	191	904	415	449	0	12	237	624	1	301	450	365	495			432	428
W-2 P.3 ....	701	219	780	315	425	1	12	180	553	5	221	417	277	464			307	427
TOTAL .....	10,055	2,751	10,827	4,422	5,878	42	131	2,675	7,574	77	3,445	5,781	4,173	6,255	762	1,509	3,720	4,116

# VOTE FOR PARTISAN OFFICES IN STATE LEGISLATIVE DISTRICTS BY PRECINCT

## 1976 GENERAL ELECTION

### DISTRICT 26

#### County PIPESTONE

##### Precincts

	Persons Registered As Of 7:00 a.m. Election Day	Persons Registering On Election Day	Total Number Of Persons Who Voted	Ford and Dole Independent-Republican	Carter and Mondale Democratic-Farmer-Labor	Anderson and Shackleford American	McCarthy and Stein McCarthy '76 Principle	Jerry Brekke Independent-Republican	Hubert H. Humphrey Democratic-Farmer-Labor	Paul Helm American	James (Jim) Anderson Independent-Republican	Richard Nolan Democratic-Farmer-Labor	Vin Weber Independent-Republican	Marion (Mike) Menning Democratic-Farmer-Labor	Lawrence Cunningham Independent-Republican	Buzz Anderson Democratic-Farmer-Labor	Wendell O. Erickson Independent-Republican	David J. Meyers Democratic-Farmer-Labor
Aetna Twp. ....	117	47	148	37	110	0	1	20	124	2	34	113	27	119	42	104		
Altona Twp. ....	109	50	132	44	79	3	4	33	95	0	47	83	56	73	72	57		
Burke Twp. ....	143	41	168	96	68	0	2	66	99	1	63	102	58	109	97	70		
Eden Twp. ....	173	62	206	75	126	0	1	49	153	0	68	137	64	140	115	89		
Elmer Twp. ....	147	63	180	79	94	0	3	43	136	1	61	118	52	126	89	87		
Ft. Prairie Twp. ....	126	34	146	39	101	2	3	31	112	2	45	95	39	106	68	77		
Grange Twp. ....	111	45	156	70	78	0	3	58	94	1	65	89	78	77	96	58		
Gray Twp. ....	157	31	146	56	85	1	0	37	108	0	51	93	62	83	67	79		
Osborne Twp. ....	165	47	212	122	83	4	3	89	119	0	92	118	84	126	126	82		
Rock Twp. ....	95	30	121	46	68	0	4	26	90	0	29	86	30	89	54	64		
Sweet Twp. ....	205	56	235	93	135	0	5	72	160	2	89	140	111	120	133	102		
Troy Twp. ....	203	36	194	78	114	0	1	44	150	0	65	129	81	113	79	111		
Edgerton City ....	538	190	728	450	251	1	8	289	398	2	336	361	232	488	388	305		
Hatfield City ....	52	9	61	30	29	0	0	20	38	0	27	32	38	22	42	16		
Holland City ....	148	28	145	57	81	1	3	31	101	0	40	91	55	85	62	76		
Ihlen City ....	56	18	74	26	45	0	1	16	55	0	26	47	20	54	29	45		
Jasper City ....	316	122	405	196	183	1	8	117	265	3	145	242	140	246	199	196		
Ruthton City ....	204	71	240	84	150	2	1	47	184	0	53	173	57	177	81	145		
Trosky City ....	70	19	81	40	37	0	2	16	61	1	28	50	35	44	26	53		
Woodstock City ....	87	27	111	29	78	0	1	19	85	1	23	80	40	70	35	76		
Pipestone W-1 P.1 ....	610	178	561	257	282	2	4	151	376	4	203	328	220	322	290	254		
Pipestone W-1 P.2 ....	480	140	481	237	215	1	13	152	299	4	194	263	209	257	256	207		
Pipestone W-1 P.3 ....	575	135	605	335	263	0	5	222	361	7	270	320	296	300	346	243		
Pipestone W-2 P.1 ....	425	195	487	189	283	0	6	105	347	2	165	296	171	299	210	257		
Pipestone W-2 P.2 ....	458	165	500	253	234	1	5	163	317	1	214	277	227	256	280	210		
<b>TOTAL</b> .....	5,770	1,839	6,523	3,018	3,272	19	87	1,916	4,327	34	2,433	3,863	2,482	3,901	3,282	3,063		

ROCK

Battle Plain Twp. ....	138	61	172	88	83	0	0	44	124	0	59	106	51	117			80	88
Beaver Creek .....	210	99	252	106	139	0	2	76	169	0	114	135	121	125			172	78
Clinton .....	171	55	193	107	81	0	2	76	106	1	108	79	103	80			158	33
Denver .....	121	40	140	57	78	0	2	35	102	0	51	86	49	88			81	56
Kanaranzi .....	134	48	164	72	87	0	0	47	106	1	69	90	75	80			99	63
Luverne .....	204	84	247	120	119	3	2	79	158	0	124	116	130	112			173	71
Magnolia .....	142	43	159	82	68	1	2	46	105	0	66	83	72	82			96	58
Martin .....	240	68	255	146	103	1	1	97	151	1	130	122	141	110			220	33
Mound .....	166	59	193	80	108	0	2	52	140	0	82	109	78	109			120	72
Rose Dell .....	105	69	154	52	97	1	3	38	114	1	51	101	43	105			83	64
Springwater .....	181	51	205	66	133	1	1	46	147	2	69	129	76	119			124	78
Vienna .....	126	29	128	56	69	0	0	47	80	0	46	79	53	72			73	55
Beaver Creek City .....	133	57	168	64	98	0	0	40	116	3	56	105	73	84			94	67
Hardwick .....	155	**	155	56	92	0	0	40	104	2	62	86	56	95			67	86
Hills .....	317	55	317	191	114	3	5	133	167	2	187	117	180	126			263	48
Jasper .....	28	17	45	21	23	0	1	9	30	0	8	34	10	32			20	21
Kenneth .....	59	9	54	18	33	0	0	14	35	0	15	35	21	28			29	21
Magnolia .....	91	40	106	48	53	0	0	21	76	0	37	65	46	58			51	54
Steen .....	96	25	110	74	27	2	0	51	41	2	60	39	66	37			87	16
Luverne City																		
NW Precinct .....	670	130	680	403	264	0	6	292	372	3	388	273	361	298			475	199
NE Precinct .....	715	236	807	424	356	2	8	275	491	5	372	403	368	418			471	318
SW Precinct .....	457	169	509	255	237	1	7	171	318	3	243	252	250	244			311	193
SE Precinct .....	591	218	639	306	307	0	3	208	381	3	294	311	289	314			376	239
<b>TOTAL .....</b>	<b>5,250</b>	<b>1,662</b>	<b>5,852</b>	<b>2,892</b>	<b>2,769</b>	<b>15</b>	<b>47</b>	<b>1,937</b>	<b>3,633</b>	<b>29</b>	<b>2,691</b>	<b>2,955</b>	<b>2,712</b>	<b>2,933</b>			<b>3,723</b>	<b>2,011</b>
<b>DISTRICT 26A TOTAL ...</b>	<b>13,154</b>	<b>3,231</b>	<b>14,194</b>	<b>5,964</b>	<b>7,697</b>	<b>34</b>	<b>180</b>	<b>3,723</b>	<b>9,825</b>	<b>118</b>	<b>5,049</b>	<b>8,366</b>	<b>5,571</b>	<b>8,295</b>	<b>5,896</b>	<b>7,674</b>	<b>—</b>	<b>—</b>
<b>DISTRICT 26B TOTAL ...</b>	<b>12,903</b>	<b>3,801</b>	<b>14,125</b>	<b>6,474</b>	<b>7,064</b>	<b>50</b>	<b>138</b>	<b>4,101</b>	<b>9,289</b>	<b>95</b>	<b>5,472</b>	<b>7,196</b>	<b>6,095</b>	<b>7,483</b>	<b>—</b>	<b>—</b>	<b>7,443</b>	<b>6,127</b>
<b>DISTRICT 26 TOTAL ...</b>	<b>26,057</b>	<b>7,032</b>	<b>28,319</b>	<b>12,438</b>	<b>14,761</b>	<b>84</b>	<b>318</b>	<b>7,824</b>	<b>19,114</b>	<b>213</b>	<b>10,521</b>	<b>15,562</b>	<b>11,666</b>	<b>15,778</b>	<b>5,896</b>	<b>7,674</b>	<b>7,443</b>	<b>6,127</b>
<b>% OF VOTE .....</b>				<b>45.1</b>	<b>53.5</b>	<b>.3</b>	<b>1.2</b>	<b>28.8</b>	<b>70.4</b>	<b>.8</b>	<b>40.3</b>	<b>59.7</b>	<b>42.5</b>	<b>57.5</b>	<b>43.4</b>	<b>56.6</b>	<b>54.8</b>	<b>45.2</b>

# VOTE FOR PARTISAN OFFICES IN STATE LEGISLATIVE DISTRICTS BY PRECINCT

## 1976 GENERAL ELECTION

### DISTRICT 27

**County**  
**COTTONWOOD**

#### Precincts

DISTRICT 27				PRESIDENT AND VICE PRESIDENT			U.S. SENATOR			U.S. REP. DISTRICT 2		U.S. REP. DISTRICT 6		SENATOR DISTRICT 27		STATE REP. DISTRICT 27A		STATE REP. DISTRICT 27B	
County	Persons Registered As Of 7:00 a.m. Election Day	Persons Registering On Election Day	Total Number Of Persons Who Voted	Ford and Dole Independent-Republican	Carter and Mondale Democratic-Farmer-Labor	Anderson and Shackleford American	McCarthy and Stein McCarthy 76 Principle	Jerry Brekke Independent-Republican	Hubert H. Humphrey Democratic-Farmer-Labor	Paul Helm American	Thomas Hagedorn Independent-Republican	Gloria Griffin Democratic-Farmer-Labor	James (Jim) Anderson Independent-Republican	Richard Nolan Democratic-Farmer-Labor	George Benda Independent-Republican	Howard D. (Howie) Olson Democratic-Farmer-Labor	George Mann Democratic-Farmer-Labor	Darrel L. Peterson Independent Republican	Archie Pearson Democratic-Farmer-Labor
COTTONWOOD																			
Precincts																			
Great Bend Twp. ....	328	150	417	161	245	2	2	89	294	27			166	248	146	266	282		
Lakeside Twp. ....	132	83	205	93	104	1	3	64	133	6			110	91	103	100	172		
Mt. Lake Twp. ....	114	77	170	74	91	0	3	41	108	16			87	81	86	78	140		
Southbrook Twp. ....	50	33	83	12	68	0	2	8	74	0			13	70	17	64	80		
Springfield Twp. ....	111	53	149	35	112	1	0	31	115	3			42	105	41	105	143		
Bingham Lake City ....	101	22	98	30	63	0	1	13	74	8			25	68	29	64	84		
Windom:																			
P-1, W-1 .....	571	162	606	356	232	2	6	226	345	21			298	294	301	284	522		
P-2, W-1 .....	680	260	764	358	381	2	8	207	505	32			329	418	340	410	680		
P-1, W-2 .....	488	170	540	268	255	0	4	160	344	25			226	306	235	286	486		
P-2, W-2 .....	448	195	533	216	293	3	5	130	359	24			186	339	194	323	472		
Mt. Lake P-2 .....	**	**	**	**	**	**	**	**	**	**			**	**	10	5	15		
TOTAL .....	3023	1205	3565	1603	1844	11	34	969	2351	162			1482	2020	1502	1985	3076		
JACKSON																			
Alba .....	114	39	140	36	100	0	2	26	110	0			37	98	39	95	125		
Belmont .....	152	35	172	73	96	0	3	51	112	8			81	87	101	69	158		
Christiania .....	149	86	224	56	163	0	3	36	173	12			63	160	61	167	212		
Delafield .....	132	69	185	66	110	0	4	38	137	8			69	115	60	123	172		
Des Moines .....	171	86	244	105	134	1	2	71	163	6			97	143	134	107	212		
Enterprise .....	156	45	189	76	109	0	1	52	116	15			82	103	103	84	172		
Ewington .....	143	77	207	56	150	0	0	35	166	2			59	144	61	136	192		
Heron Lake .....	177	95	247	73	162	1	6	41	191	9			82	159	84	160	216		
Hunter .....	146	34	180	59	112	0	4	42	132	5			53	123	79	98	150		
Kimball .....	110	42	133	28	97	0	2	16	113	1			36	94	32	99	124		
LaCrosse .....	124	54	161	30	125	2	3	21	132	6			31	128	58	101	152		
Middletown .....	102	85	181	60	120	0	1	41	127	11			64	117	95	85	169		
Minneota .....	120	66	178	52	117	1	4	37	133	0			49	122	65	110	149		

Petersburg .....	171	56	211	98	108	1	1	74	122	11		95	110	102	110	200
Rost .....	151	41	181	70	108	0	0	59	111	7		72	107	82	97	161
Round Lake .....	85	77	157	42	105	0	5	28	122	1		43	111	51	100	144
Sioux Valley .....	113	68	169	63	103	0	2	50	114	4		63	101	79	85	151
Weimer .....	97	56	142	61	79	0	0	40	92	8		55	83	69	67	121
West Heron Lake .....	124	25	130	39	88	0	2	30	96	3		48	79	42	86	113
Wisconsin .....	166	43	185	94	84	0	1	67	102	11		85	91	123	58	165
Alpha .....	88	12	79	25	50	0	1	19	53	5		20	52	46	31	74
Heron Lake City .....	322	175	450	134	293	1	6	77	348	6		106	325	151	279	404
Jackson:																
P-1, W-1 .....	368	109	429	161	252	2	2	120	261	26		165	244	219	200	379
P-2, W-1 .....	460	93	503	274	205	1	5	197	252	35		271	212	299	192	415
P-1, W-2 .....	514	148	594	282	296	0	4	174	379	26		239	342	328	257	523
W-2, P-2 .....	463	120	533	245	271	2	7	152	342	28		260	259	308	209	467
Lakefield:																
P-1 .....	449	116	491	201	271	0	7	135	329	6		190	284	221	250	427
P-2 .....	471	137	537	228	287	0	4	150	356	1		193	323	212	283	453
Okabena .....	136	33	157	62	87	1	0	34	115	3		54	99	61	93	145
Wildier .....	61	10	53	21	29	0	0	13	35	2		19	32	19	33	43
<b>TOTAL</b> .....	6035	2132	7442	2870	4311	13	82	1926	5034	266		2781	4447	3384	3864	6588

## MARTIN

Cedar .....	137	66	183	89	87	2	2	67	94	20	117	66		83	97	143		
Ceylon .....	242	82	281	111	164	1	3	90	165	18	168	108		125	146	221		
Dunnell .....	123	27	134	53	79	0	2	29	83	17	73	60		61	68	121		
Elm Creek .....	112	48	148	66	77	2	1	38	89	16	94	51		74	72	115		
Fairmont Twp. ....	117	41	158	64	87	0	3	46	92	13	99	59		75	74		96	47
City Fairmont:																		
W-1, P-1 .....	548	74	514	356	145	2	6	265	206	36	388	119		386	115		413	93
W-1, P-2 .....	512	91	514	289	206	3	11	211	259	38	351	157		302	203		395	114
W-1, P-3 .....	481	149	537	343	179	8	5	224	252	55	383	150		350	177		416	113
W-2, P-1 .....	638	141	661	351	290	4	4	252	325	64	441	208		385	252		481	158
W-2, P-2 .....	551	92	536	258	261	7	6	182	284	55	308	227		301	226		363	166
W-2, P-3 .....	574	61	530	329	181	5	7	225	243	52	365	157		345	164		394	122
W-3, P-1 .....	396	115	391	182	191	0	11	141	215	23	216	166		201	166		251	126
W-3, P-2 .....	467	91	448	229	201	6	5	178	226	32	282	162		253	177		305	132
W-3, P-3 .....	252	61	252	154	93	0	0	101	110	19	165	79		146	86		177	63
W-4, P-1 .....	324	75	313	120	166	6	9	79	184	32	158	144		132	169		173	127
W-4, P-2 .....	423	146	569	231	299	7	9	152	332	62	292	267		250	296		312	237
W-4, P-3 .....	481	93	494	243	223	15	6	146	271	67	313	177		281	202		330	151
Fox Lake .....	135	59	184	80	87	11	4	61	69	54	119	63		104	74	151	—	—

**County**  
**MARTIN**  
*(continued)*

County																			
MARTIN																			
(continued)																			
	Persons Registered As Of 7:00 a.m. Election Day	Persons Registering On Election Day	Total Number Of Persons Who Voted	Ford and Dole Independent-Republican	Carter and Mondale Democratic-Farmer-Labor	Anderson and Shackleford American	McCarthy and Stein McCarthy '76 Principle	Jerry Brekke Independent-Republican	Hubert H. Humphrey Democratic-Farmer-Labor	Paul Helm American	Thomas Hagedorn Independent-Republican	Gloria Griffin Democratic-Farmer-Labor	James (Jim) Anderson Independent-Republican	Richard Nolan Democratic-Farmer-Labor	George Benda Independent-Republican	Howard D. (Howie) Olson Democratic-Farmer-Labor	George Mann Democratic-Farmer-Labor	Darrel L. Peterson Independent-Republican	Archie Pearson Democratic-Farmer-Labor
Precincts																			
Fraser.....	141	77	197	93	94	7	0	56	88	44	138	56			110	77	—	145	47
Galena.....	143	58	180	101	76	1	0	63	88	23	133	45			115	63	147		
Jay.....	151	76	220	120	94	2	0	95	107	4	162	54			114	102	186		
Lake Belt.....	121	67	163	54	98	2	8	49	97	13	98	60			70	87	127		
Lake Fremont.....	129	49	162	72	87	0	0	48	98	11	98	58			79	78	142		
Manyaska.....	142	59	187	81	99	2	1	58	110	15	105	78			90	92	161		
Northrop.....	132	28	146	89	43	7	3	66	55	20	114	26			103	38	—	112	26
Ormsby.....	19	13	32	18	11	0	0	9	20	2	23	8			16	15	27	—	—
Rolling Green.....	147	48	181	74	100	3	1	58	102	17	108	73			93	87	—	121	57
Rutland.....	196	76	252	119	120	5	4	83	132	30	169	82			127	118	—	195	57
Sherburn.....	606	212	701	308	365	4	15	225	402	46	400	273			332	330	554	—	—
Silver Lake.....	226	83	290	109	176	1	1	74	176	30	175	111			122	156	—	233	50
Tenhassen.....	163	64	223	111	106	2	1	98	100	22	175	45			119	93	—	173	43
Trimont:																			
W-1(M).....	122	63	169	80	83	0	2	53	93	17	96	67			87	73	126		
W-2(T).....	191	100	253	144	99	2	2	90	124	26	170	77			154	90	194		
Truman.....	672	149	688	431	218	10	5	315	266	78	556	112			450	183	—	517	135
Waverly.....	152	40	170	101	57	1	2	50	81	36	143	25			97	70	—	133	32
Welcome.....	236	148	384	145	223	3	6	102	238	31	214	163			186	188	318	—	—
Westford.....	208	48	215	141	67	2	3	89	86	31	179	35			134	76	—	165	45
TOTAL.....	10,412	2,970	11,660	5,939	5,232	133	148	4,168	5,962	1,169	7,588	3,870			3,452	4,780	2,733	5,900	2,141
NOBLES																			
Round Lake City.....	307	52	255	81	156	0	4	50	191	0	65	164			103	132	195		
TOTAL.....	307	42	255	81	156	0	4	50	191	0	65	164			103	132	195		
WATONWAN																			
Adrian Twp.....	164	24	169	96	68	0	3	78	84	6	128	41			74	94		99	65
Antrim Twp.....	191	47	217	122	87	4	3	84	99	30	187	30			120	90		163	51
Butterfield City.....	224	109	308	153	149	0	1	101	174	26	205	96			133	163		178	115
Butterfield Twp.....	168	54	203	107	87	2	3	86	104	0	146	56			101	100		133	63

Darfur City .....	89	95	95	57	36	0	1	47	40	6	75	20		44	50		60	31
Fieldon Twp. ....	153	53	170	74	94	0	2	46	106	14	102	60		67	100		81	85
LaSalle City .....	78	5	76	29	41	3	0	23	48	4	37	37		18	58		26	50
Lewisville City .....	177	28	167	97	55	5	2	78	71	14	127	39		104	58		113	47
Long Lake Twp. ....	197	73	240	124	108	0	4	83	135	15	169	70		54	181		126	101
Madelia City:																		
P-1 .....	664	191	719	360	325	7	15	258	392	44	463	236		313	378		369	317
P-2 .....	439	107	441	194	231	1	6	145	259	26	264	164		167	261		209	216
Madelia Twp. ....	170	56	202	99	95	5	2	61	114	26	147	52		101	97		115	80
Nelson Twp. ....	194	59	223	92	126	2	1	58	150	11	153	70		43	180		96	124
Odin City .....	74	23	85	62	20	0	1	40	37	7	67	16		47	35	67		
Odin Twp. ....	138	47	162	95	63	0	3	63	87	11	110	51		70	92	131		
Ormsby City .....	75	22	77	44	30	1	2	34	35	8	48	25		41	36	50		
Riverdale Twp. ....	200	47	247	78	165	1	2	52	165	26	141	104		46	201		83	163
Rosendale Twp. ....	200	83	251	129	116	2	2	98	138	13	169	79		67	184		114	133
St. James City:																		
W-1, P-1 .....	449	86	485	284	191	0	3	193	263	16	327	149		146	327		272	198
W-1, P-2 .....	292	132	330	134	184	1	4	85	214	16	197	123		68	245		132	178
W-1, P-3 .....	330	89	346	168	169	0	3	119	203	19	208	136		63	279		156	182
W-2, P-1 .....	396	91	412	199	202	3	4	128	256	20	253	151		96	309		213	188
W-2, P-2 .....	298	102	321	135	175	1	1	96	204	14	181	137		71	248		151	162
W-2, P-3 .....	333	118	367	185	176	0	3	117	228	12	236	126		77	284		168	191
St. James Twp. ....	208	46	221	87	127	0	5	66	148	7	131	89		43	175		99	116
South Branch Twp. ....	194	58	218	147	57	9	3	107	70	35	189	28		111	105		164	49
<b>TOTAL</b> .....	6,095	1,845	6,752	3,351	3,177	47	79	2,346	3,824	426	4,460	2,185		2,285	4,330		248	3,320
<b>DISTRICT 27A TOTAL</b> ....	12,261	4,598	14,967	6,277	8,153	57	172	4,159	9,612	767	2,360	1,487	4,263	6,467	6,837	7,719	12,840	2,905
<b>DISTRICT 27B TOTAL</b> —	13,611	3,596	14,707	7,567	6,567	147	175	5,300	7,750	1,256	9,753	4,732	—	—	6,889	7,372	—	9,220
<b>DISTRICT 27 TOTAL</b> ....	25,872	8,204	29,674	13,844	14,720	204	347	9,459	17,362	2,023	12,048	6,055	4,328	6,631	13,726	15,091	12,840	5,046
<b>% OF VOTE</b> .....				47.5	50.6	.7	1.2	32.8	60.2	7.0	66.6	33.4	39.5	60.5	47.8	52.4	100	64.6



# DISTRICT 28

## County

## BROWN

### Precincts

	Persons Registered As Of 7:00 a.m. Election Day	Persons Registering On Election Day	Total Number Of Persons Who Voted	Ford and Dole Independent-Republican	Carter and Mondale Democratic-Farmer-Labor	Anderson and Shackleford American	McCarthy and Stein McCarthy '76 Principle	Jerry Brekke Independent-Republican	Hubert H. Humphrey Democratic-Farmer-Labor	Paul Helm American	Tom Hagedorn Independent-Republican	Gloria Griffin Democratic-Farmer-Labor	James (Jim) Anderson Independent-Republican	Richard Nolan Democratic-Farmer-Labor	Carl Jensen Independent-Republican	Floyd Inker Democratic-Farmer-Labor	Vira Adolphson Independent	Gilbert Esau Independent-Republican	Edmund Zenker Democratic-Farmer-Labor	A.J. (Tony) Eckstein Democratic-Farmer-Labor
Albin Twp. ....	176	53	212	80	123	6	2	56	121	34	139	67			84	70	50			182
Bashaw Twp. ....	142	52	180	84	80	11	4	44	96	39	122	54			66	56	56			165
Burnstown Twp. ....	134	59	178	95	65	12	4	68	68	35	128	43			59	38	78			137
Cobden City ....	24	33	33	8	23	1	1	5	26	2	20	13			15	10	8			28
Comfrey City ....	240	63	269	142	121	1	4	94	140	29	178	83			138	64	64			237
Cottonwood Twp. ....	374	95	399	215	157	8	11	111	211	70	254	136			179	118	95			355
Eden Twp. ....	171	63	212	145	44	15	5	102	48	61	176	30			135	36	40			160
Evan City ....	53	14	55	28	25	1	0	20	26	8	32	20			26	10	18			43
Hanska City ....	286	31	248	106	138	0	1	71	156	16	124	115			86	88	65			212
Home Twp. ....	326	103	365	226	113	16	2	113	140	104	298	54			204	53	103			301
Lake Hanska Twp. ....	208	41	217	81	130	1	1	60	141	13	124	91			79	65	66			184
Leavenworth Twp. ....	176	43	195	82	96	6	10	40	93	60	128	65			77	44	73			166
Linden Twp. ....	189	67	221	79	130	0	6	48	153	18	116	102			84	90	40			198
Milford Twp. ....	347	67	366	195	135	23	11	108	164	93	279	76			184	77	103			322
Mulligan Twp. ....	176	39	186	40	121	22	1	17	120	47	86	96			68	82	33			171
New Ulm City																				
New Ulm 1W 1P ....	981	167	903	515	340	16	28	292	456	142	605	276			463	166	258			795
New Ulm 1W 2P ....	1022	171	904	435	424	9	28	263	516	105	534	320			399	213	262			769
New Ulm 2W 1P ....	1000	118	875	417	387	12	35	243	497	117	561	281			440	217	191			758
New Ulm 2W 2P ....	864	128	723	274	405	9	23	140	464	98	420	269			323	207	173			619
New Ulm 3W 1P ....	1194	252	1145	468	531	25	35	241	658	117	658	383			461	312	260			965
New Ulm 3W 2P ....	883	98	766	471	253	13	16	271	377	108	553	186			432	119	204			670
New Ulm 4W 1P ....	1090	151	979	589	344	14	20	339	485	136	660	287			505	141	311			812
New Ulm 4W 2P ....	885	113	757	571	169	3	13	369	288	67	573	159			417	88	197			603
North Star Twp. ....	145	41	172	85	66	15	3	39	76	54	130	36			55	35	80	128	40	—
Prairieville ....	175	50	196	127	61	3	3	64	76	51	154	34			103	31	54			156
Sigel Twp. ....	238	47	241	113	103	12	10	64	121	52	168	65			86	111	39			223
Sleepy Eye 1W ....	839	145	871	500	326	20	10	298	393	171	657	183			513	105	242			697
Sleepy Eye 2W ....	770	201	835	469	298	45	13	258	372	182	616	177			534	111	174			686
Springfield 1W ....	495	164	588	321	220	32	7	173	294	102	403	151			215	102	258	409	150	—
Springfield 2W ....	554	174	635	352	231	35	9	197	276	142	448	161			228	111	285	434	201	—

Stark Twp. ....	186	57	225	125	68	18	10	45	69	107	182	30	149	43	32	—	—	188
Stately Twp. ....	82	44	117	41	65	5	4	33	58	25	75	42	33	35	47	—	—	102
<b>TOTAL</b> .....	14,424	2,944	14,268	7,479	5,792	409	330	4,285	7,179	2,405	9,601	4,085	6,840	3,048	3,959	971	391	10,904

COTTONWOOD

Amboy Twp. ....	130	45	175	88	86	1	0	66	102	6	90	82	81	80	9	104	65	
Amo Twp. ....	111	47	144	66	77	0	1	42	94	6	59	85	52	85	4	76	66	
Ann Twp. ....	158	33	168	54	109	0	2	45	113	6	67	97	44	113	8	67	98	
Carson Twp. ....	221	69	262	161	99	1	0	112	130	16	181	78	174	78	5	195	57	
Dale Twp. ....	119	48	155	48	103	1	2	30	113	12	51	100	49	92	8	112	38	
Delfton Twp. ....	106	31	126	54	67	3	2	42	75	7	48	75	50	60	15	65	60	
Germantown Twp. ....	149	42	170	94	66	3	5	66	73	31	95	68	70	61	35	112	56	
Highwater Twp. ....	122	51	165	80	80	2	3	64	93	7	85	78	48	110	6	91	74	
Midway Twp. ....	176	67	214	118	86	4	4	89	111	11	114	96	128	70	7	157	54	
Rosehill Twp. ....	115	30	140	48	87	0	3	33	98	8	51	88	42	96	2	30	110	
Selma Twp. ....	136	65	184	74	99	8	2	57	97	27	77	101	84	77	17	103	73	
Storden Twp. ....	120	61	176	83	91	0	1	72	96	7	82	91	78	82	10	85	86	
Westbrook Twp. ....	142	52	167	62	101	1	0	45	111	9	54	111	58	95	7	49	117	
Comfrey City (Part) .....	0	4	4	1	3	0	0	1	2	0	1	2	0	0	0	—	—	4
Jeffers City .....	196	73	264	127	123	3	1	47	144	16	114	131	87	123	35	138	96	
Mt. Lake City:																		
Mt. Lake City P1 .....	515	173	644	411	199	4	8	304	249	41	398	198	375	170	46	465	154	
Mt. Lake City P2 .....	436	217	521	347	145	0	7	221	210	42	310	157	293	111	46	357	127	
Storden City .....	161	65	206	115	86	0	2	73	123	2	98	102	96	88	18	125	75	
Westbrook City .....	510	135	560	272	262	4	8	208	320	15	256	292	235	246	59	193	361	
TOTAL .....	3,623	1,308	4,445	2,303	1,969	35	51	1,617	2,354	269	2,231	2,032	2,044	1,837	337	2,524	1,767	4

MURRAY

Avoca City .....	110	27	109	47	61	0	1	33	72	0	46	58	37	48	9	48	52
Belfast .....	100	49	141	49	87	0	2	26	108	2	29	107	35	93	3	38	94
Currie City .....	193	19	192	59	123	2	3	33	150	3	36	141	47	99	23	72	94
Des Moines River .....	103	53	147	45	95	0	4	26	117	3	38	106	36	97	4	41	99
Dovray Twp. & City Included .....	166	54	204	66	125	2	4	40	152	3	62	134	57	111	21	76	119
Holly .....	102	52	146	61	78	2	5	45	92	0	65	79	50	85	9	59	83
Lime Lake .....	154	56	187	72	110	0	3	59	125	0	67	115	75	90	8	84	93
Murray .....	124	28	141	46	83	0	8	23	107	6	46	94	51	69	13	65	73
Shetek .....	103	39	142	54	81	3	3	36	103	1	55	86	51	82	2	62	73
<b>TOTAL</b> .....	1,155	377	1,409	499	843	9	33	321	1,026	18	444	920	439	774	92	545	780

# VOTE FOR PARTISAN OFFICES IN STATE LEGISLATIVE DISTRICTS BY PRECINCT

## 1976 GENERAL ELECTION

### DISTRICT 28

#### County

#### NICOLLET

#### Precincts

	Persons Registered As Of 7:00 a.m. Election Day	Persons Registering On Election Day	Total Number Of Persons Who Voted	Ford and Dole Independent-Republican	Carter and Mondale Democratic-Farmer-Labor	Anderson and Shackleford American	McCarthy and Stein McCarthy '76 Principle	Jerry Brekke Independent-Republican	Hubert H. Humphrey Democratic-Farmer-Labor	Paul Helm American	Tom Hagedorn Independent-Republican	Gloria Griffin Democratic-Farmer-Labor	James (Jim) Anderson Independent-Republican	Richard Nolan Democratic-Farmer-Labor	Carl Jensen Independent-Republican	Floyd Imker Democratic-Farmer-Labor	Vira Adolphson Independent	Gilbert Esau Independent-Republican	Edmund Zenker Democratic-Farmer-Labor	A.J. (Tony) Eckstein Democratic-Farmer-Labor
Lafayette City .....	268	42	258	120	122	5	4	82	139	28	170	84			106	56	86			224
Lafayette Twp. ....	386	74	355	163	166	9	9	113	192	47	231	116			172	115	60			331
Ridgely Twp. ....	69	19	75	31	42	1	1	24	43	5	51	23			40	21	6			63
West Newton Twp. ....	212	72	257	93	141	12	10	43	157	55	171	84			132	71	51			208
<b>TOTAL</b> .....	935	207	945	407	471	27	24	262	531	135	623	307			450	263	203			826

#### REDWOOD

Brookville .....	129	57	168	110	44	11	2	78	61	26			112	50	97	33	35	129	34
Charlestown .....	104	68	158	81	63	5	8	41	76	38			92	63	63	65	29	106	51
Gales .....	112	45	146	59	80	1	3	46	81	17			79	66	67	68	9	81	59
Granite Rock .....	120	53	161	64	87	7	2	38	93	33			97	71	64	73	22	96	61
Johnsonville .....	91	39	118	50	64	1	0	31	71	15			60	58	53	59	3	67	46
Lamberton Twp. ....	99	47	133	54	70	2	3	37	82	12			62	72	44	75	14	95	39
Morgan Twp. ....	143	79	206	104	79	15	7	61	87	2			113	89	119	63	21	134	67
New Avon .....	130	53	176	79	81	9	4	45	99	29			77	96	91	61	19	114	56
North Hero .....	96	55	147	70	74	2	1	54	83	10			76	69	67	73	5	87	56
Paxton .....	173	68	220	112	96	6	2	63	130	26			99	113	109	87	17	140	75
R. Falls Twp. ....	154	36	175	100	70	3	0	68	79	26			108	65	111	45	16	125	47
Sheridan .....	113	49	148	56	88	3	3	46	85	15			66	82	66	66	11	74	66
Sherman .....	97	40	127	66	59	0	1	38	74	13			64	61	67	45	14	76	47
Springdale .....	131	62	176	63	107	0	4	43	123	8			67	108	68	93	8	79	90
Sundown .....	146	41	174	72	79	15	6	39	73	60			82	90	68	57	48	98	69
Three Lakes .....	135	48	170	107	49	14	0	56	65	49			110	55	101	46	19	127	35
Underwood .....	92	52	141	62	76	2	1	44	87	10			87	53	73	56	5	79	60
Vail .....	124	43	150	73	53	15	7	47	69	33			87	61	79	53	17	104	43

**REDWOOD**

Vesta Twp. ....	116	34	142	74	62	4	2	48	66	21			63	75	73	50	15	90	49	
Waterbury. ....	107	72	165	73	80	0	7	43	95	27			75	89	68	79	18	107	53	
Westline. ....	106	53	144	47	93	2	2	39	91	13			77	67	60	74	4	71	65	
Willow Lake. ....	132	54	169	60	98	6	0	39	108	20			64	101	51	61	53	102	62	
Clements. ....	133	11	135	71	52	9	1	44	57	29			68	58	71	29	30	94	33	
Lamberton City. ....	544	115	559	308	233	4	1	206	269	34			266	262	213	241	94	382	158	
Lucan. ....	123	31	138	63	66	2	6	35	72	22			78	53	70	43	17	88	41	
Milroy. ....	161	22	146	55	88	1	2	29	105	10			89	54	55	62	22	83	54	
Morgan City. ....	501	92	513	299	190	5	6	202	222	69			251	226	281	145	68	369	118	
Revere. ....	90	12	73	25	42	0	3	18	48	6			24	45	21	35	14	44	24	
Sanborn. ....	253	74	265	153	94	8	6	78	125	56			146	106	102	67	86	191	62	
Seaforth. ....	60	5	49	15	33	0	0	11	31	5			10	37	16	20	9	30	13	
Vesta City. ....	167	29	174	74	86	4	0	57	88	19			94	72	82	62	19	96	67	
Wabasso. ....	323	86	359	139	193	2	14	106	212	29			153	197	156	129	61	212	129	
Walnut Grove. ....	388	106	433	168	251	0	5	111	284	26			167	250	169	203	37	211	199	
Wanda. ....	48	26	65	15	42	8	0	11	39	13			23	40	21	34	8	32	31	
<b>TOTAL</b> .....	5,441	1,757	6,423	3,021	3,022	166	109	1,952	3,430	281			3,186	3,054	2,916	2,452	867	4,013	2,159	
<b>DISTRICT 28A TOTAL</b> ...	11,413	3,817	13,668	6,580	6,348	292	212	4,298	7,454	866	981	348	5,860	6,004	5,897	5,311	1,919	8,053	5,097	—
<b>DISTRICT 28B TOTAL</b> ...	14,165	2,776	13,822	7,129	5,749	354	335	4,139	7,066	2,242	9,243	4,044	1	2	6,792	3,063	3,539	—	—	11,734
<b>DISTRICT 28 TOTAL</b> ...	25,578	6,593	27,490	13,709	12,097	646	547	8,437	14,520	3,108	10,224	4,392	5,861	6,006	12,689	8,374	5,458	8,053	5,097	11,734
<b>% OF VOTE</b> .....				50.8	44.8	2.4	2.0	32.4	55.7	11.9	70.0	30.0	49.4	50.6	47.8	31.6	20.6	61.2	38.8	100

# VOTE FOR PARTISAN OFFICES IN STATE LEGISLATIVE DISTRICTS BY PRECINCT

## 1976 GENERAL ELECTION

### DISTRICT 29

#### County

#### BLUE EARTH

#### Precincts

	Persons Registered As Of 7:00 a.m. Election Day	Persons Registering On Election Day	Total Number Of Persons Who Voted	Ford and Dole Independent-Republican	Carter and Mondale Democratic-Farmer-Labor	Anderson and Shackleford American	McCarthy and Stein McCarthy '76 Principle	Jerry Brekke Independent-Republican	Hubert H. Humphrey Democratic-Farmer-Labor	Paul Helm American	Tom Hagedorn Independent-Republican	Gloria Griffin Democratic-Farmer-Labor	Arnulf Ueland Jr. Independent-Republican	Monroe "Monty" Purrier Democratic-Farmer-Labor	Ron Evans Independent-Republican	David R. Cummiskey Democratic-Farmer-Labor	Richard "Dick" Wigley Independent-Republican	Theodore "Ted" Halter Democratic-Farmer-Labor
Amboy City .....	355	57	352	230	116	0	3	168	156	20	276	70	255	87			265	79
Beauford Twp. ....	301	46	259	96	150	4	3	70	167	14	144	111	133	119			125	131
Butternut Valley .....	231	42	219	112	103	0	3	71	128	19	145	72	151	62			162	55
Cambria Twp. ....	180	35	173	92	72	0	3	64	95	7	117	51	115	47			114	53
Ceresco Twp. ....	148	29	148	82	60	0	6	60	64	20	116	29	104	36			112	34
Danville Twp. ....	182	38	183	75	100	3	3	52	125	4	119	63	86	86			79	92
Decoria Twp. ....	321	85	406	156	226	3	15	103	275	24	248	147	197	195			201	203
Eagle Lake City .....	441	126	477	173	292	1	8	105	336	36	245	226	215	255			177	297
Garden City Twp. ....	467	75	412	205	200	0	3	132	252	25	265	146	201	181			278	123
Good Thunder City .....	232	48	238	115	114	0	3	92	135	9	143	93	134	101			133	103
Judson Twp. ....	382	65	359	211	143	0	2	137	186	32	256	101	234	117			280	76
Lake Crystal City .....	1155	172	1017	481	502	3	14	328	594	74	636	368	619	379			733	272
LeRay Twp. ....	343	81	348	119	201	1	10	86	237	14	175	165	162	136			117	188
Lincoln Twp. ....	175	21	160	67	90	1	2	52	90	15	113	47	92	67			110	48
Lyra Twp. ....	244	64	243	94	146	0	1	66	157	12	150	90	125	108			127	109
McPherson Twp. ....	218	53	223	85	134	0	1	49	155	15	130	83	110	105			102	114
Mankato-P. 5A .....	842	87	712	350	330	0	11	206	450	39	408	283	441	227			349	310
Mankato-P. 5B .....	1420	297	1213	585	586	0	21	359	768	60	746	437	671	480			550	601
Mankato-P. 7 .....	962	156	747	387	325	1	23	224	479	27	383	342	386	311			325	367
Mankato-P. 8 .....	1326	288	1043	508	486	3	27	286	702	39	586	432	581	410			442	551
Mankato-P. 12 .....	1500	332	1186	505	616	4	37	294	826	37	578	585	621	493			448	663
Mankato-P. 13 .....	319	97	258	92	147	1	9	45	195	9	116	132	95	142			78	157
Mankato Twp. ....	1153	327	1113	516	541	3	20	318	695	73	633	440	583	454			492	555

Mapleton City .....	793	160	764	344	392	4	9	224	482	31	432	310	386	341			365	357
Mapleton Twp. ....	140	41	177	83	89	0	3	52	113	6	110	63	112	59			97	76
Medo Twp. ....	194	58	229	107	111	0	5	70	141	10	144	80	133	80			111	107
Pemberton City .....	61	29	83	46	34	1	1	35	42	0	55	27	43	36			45	37
Pleasant Mound .....	238	20	197	127	66	1	1	87	87	20	166	29	137	57			127	66
Rapidan Twp. ....	512	77	486	241	222	5	12	171	280	25	320	160	281	191			283	200
St. Clair City .....	200	87	287	148	131	1	2	73	190	16	188	94	164	114			141	139
Shelby Twp. ....	220	27	224	118	101	0	2	95	120	5	146	76	140	77			158	65
Skyline City .....	264	34	265	168	91	1	4	112	138	13	186	76	188	76			185	78
South Bend Twp. ....	752	125	692	278	383	0	17	167	469	45	361	318	336	344			322	356
Sterling Twp. ....	209	26	195	96	95	0	3	75	101	18	126	68	117	86			136	58
Vernon Center C. ....	230	39	222	99	118	0	0	74	138	9	138	79	118	97			128	86
Vernon Center T. ....	201	44	210	108	97	0	4	91	108	9	156	50	137	71			147	62
Mankato-P. 1 .....	367	66	298	119	179	3	4	76	205	23	161	142	142	140	146	152		
Mankato-P. 2A .....	1946	313	1552	619	821	10	45	371	1034	106	840	648	676	714	641	795		
Mankato-P. 2B .....	843	94	671	296	343	4	11	169	441	44	380	260	353	250	345	284		
Mankato-P. 3 .....	1303	191	851	425	378	2	20	268	516	42	481	330	450	320	409	387		
Mankato-P. 4 .....	358	33	300	148	129	3	8	98	178	19	182	110	180	101	161	125		
Mankato-P. 6 .....	2261	370	1418	536	778	6	61	327	980	56	615	762	667	648	513	833		
Mankato-P. 9A .....	2087	317	1718	832	796	5	38	500	1101	76	1000	664	946	671	908	731		
Mankato-P. 9B .....	1103	219	852	372	426	2	28	219	558	40	419	390	426	353	367	436		
Mankato-P. 10 .....	463	27	357	226	117	0	8	149	187	10	236	112	244	95	224	119		
Mankato-P. 11 .....	2245	713	1612	755	778	6	44	338	1183	44	732	768	658	732	557	876		
<b>TOTAL .....</b>	<b>29,887</b>	<b>5,731</b>	<b>25,149</b>	<b>11,627</b>	<b>12,355</b>	<b>82</b>	<b>558</b>	<b>7,208</b>	<b>16,059</b>	<b>1,291</b>	<b>14,302</b>	<b>10,129</b>	<b>13,345</b>	<b>10,251</b>	<b>4,271</b>	<b>4,738</b>	<b>8,044</b>	<b>6,868</b>

## NICOLLET

No. Mankato W-1 .....	1070	256	950	418	469	6	26	245	622	62	503	413	533	361	464	447		
No. Mankato W-2 .....	1467	313	1272	508	691	6	22	279	875	82	693	527	691	501	574	635		
No. Mankato W-3 .....	2006	550	1832	993	748	7	41	559	1129	106	1149	624	1151	588	987	768		
<b>TOTAL .....</b>	<b>4543</b>	<b>1119</b>	<b>4054</b>	<b>1919</b>	<b>1908</b>	<b>19</b>	<b>89</b>	<b>1083</b>	<b>2626</b>	<b>250</b>	<b>2345</b>	<b>1564</b>	<b>2375</b>	<b>1450</b>	<b>2025</b>	<b>1850</b>		
<b>DISTRICT 29A TOTAL ....</b>	<b>17,519</b>	<b>3,462</b>	<b>13,683</b>	<b>6,247</b>	<b>6,653</b>	<b>60</b>	<b>356</b>	<b>3,598</b>	<b>9,009</b>	<b>710</b>	<b>7,391</b>	<b>5,750</b>	<b>7,117</b>	<b>5,474</b>	<b>6,296</b>	<b>6,588</b>	<b>—</b>	<b>—</b>
<b>DISTRICT 29B TOTAL ....</b>	<b>16,911</b>	<b>3,388</b>	<b>15,520</b>	<b>7,299</b>	<b>7,610</b>	<b>41</b>	<b>291</b>	<b>4,693</b>	<b>9,676</b>	<b>831</b>	<b>9,256</b>	<b>5,943</b>	<b>8,603</b>	<b>6,227</b>	<b>—</b>	<b>—</b>	<b>8,044</b>	<b>6,868</b>
<b>DISTRICT 29 TOTAL ....</b>	<b>34,430</b>	<b>6,850</b>	<b>29,203</b>	<b>13,546</b>	<b>14,263</b>	<b>101</b>	<b>647</b>	<b>8,291</b>	<b>18,685</b>	<b>1,541</b>	<b>16,647</b>	<b>11,693</b>	<b>15,720</b>	<b>11,701</b>	<b>6,296</b>	<b>6,588</b>	<b>8,044</b>	<b>6,868</b>
<b>% OF VOTE .....</b>				<b>47.4</b>	<b>49.9</b>	<b>.4</b>	<b>2.3</b>	<b>29.1</b>	<b>65.5</b>	<b>5.4</b>	<b>58.7</b>	<b>41.3</b>	<b>57.3</b>	<b>42.7</b>	<b>48.9</b>	<b>51.1</b>	<b>53.9</b>	<b>46.1</b>

# VOTE FOR PARTISAN OFFICES IN STATE LEGISLATIVE DISTRICTS BY PRECINCT

## 1976 GENERAL ELECTION

### DISTRICT 30

#### County

#### FARIBAULT

#### Precincts

				PRESIDENT AND VICE PRESIDENT				U.S. SENATOR			U.S. REP DISTRICT 1	U.S. REP DISTRICT 2	STATE SENATOR DISTRICT 30	STATE REP DISTRICT 30A	STATE REP DISTRICT 30B					
County	Persons Registered As Of 7:00 a.m. Election Day	Persons Registering On Election Day	Total Number Of Persons Who Voted	Ford and Dole Independent-Republican	Carter and Mondale Democratic-Farmer-Labor	Anderson and Shackleford American	McCarthy and Stein McCarthy 76 Principle	Jerry Brekke Independent-Republican	Hubert H. Humphrey Democratic-Farmer-Labor	Paul Helm American	Albert H. Quie Independent-Republican	Robert C. "Bob" Olson Jr. Democratic-Farmer-Labor	Tom Hagedorn Independent-Republican	Gloria Griffin Democratic-Farmer-Labor	John Patton Independent-Republican	Timothy J. Penny Democratic-Farmer-Labor	Ken Dahms Independent-Republican	Henry J. Kallis Democratic-Farmer-Labor	Rod Searle Independent-Republican	Charles M. Berg Democratic-Farmer-Labor
DISTRICT 30																				
FARIBAULT																				
Precincts																				
Barber Township .....	202	17	194	85	99	7	3	61	113	16			131	59	92	100	33	158		
Blue Earth City:																				
First Ward .....	872	133	862	520	301	5	13	374	406	64			627	221	626	219	319	528		
Second Ward .....	832	110	791	472	297	0	9	300	416	0			550	220	542	187	290	486		
Third Ward .....	664	143	689	403	270	1	4	252	380	34			479	191	446	218	244	425		
Blue Earth Twp. ....	231	53	250	133	113	2	0	92	143	10			184	55	186	57	75	170		
Bricelyn City .....	288	29	301	132	156	3	4	79	203	11			175	122	97	198	51	246		
Brush Creek Twp. ....	179	26	205	70	130	0	2	40	157	5			116	89	81	123	32	172		
Clark Twp. ....	231	67	286	121	154	2	5	65	197	14			154	117	97	178	51	227		
Delavan Township .....	169	30	183	93	86	5	0	78	85	17			126	55	105	77	69	112		
Delavan City .....	143	39	156	81	70	0	0	57	94	2			100	52	93	59	45	108		
Dunbar Township .....	188	54	204	93	104	2	0	63	126	12			128	71	85	117	44	157		
EastonCity .....	153	44	182	53	123	0	3	33	138	5			81	91	39	159	13	161		
Elmore Township .....	165	24	189	92	93	0	4	60	113	12			134	52	134	52	60	127		
Elmore City .....	421	99	475	217	241	3	2	151	278	25			312	145	285	171	159	303		
Emerald Twp .....	196	28	205	135	66	0	2	90	97	13			156	46	156	46	85	116		
Foster Township .....	206	35	220	95	119	1	1	56	119	10			124	87	81	136	53	166		
Frost City .....	181	33	191	118	70	0	1	57	117	9			114	73	102	82	62	125		
Jo Daviess Twp. ....	196	49	216	123	87	1	0	73	117	20			155	59	149	65	66	147		
Kiester Township .....	214	52	244	82	155	3	1	47	187	7			112	126	66	176	26	217		
Kiester City .....	383	63	402	188	198	2	5	114	257	10			222	169	147	247	72	319		
Lura Township .....	145	48	180	73	100	0	3	60	106	13			109	67	84	95	41	138		
Minn. Lake Twp. ....	135	39	159	68	86	0	4	51	102	5			103	56	64	92	40	119		
Minn. Lake City .....	388	107	430	195	218	0	5	120	279	9			270	139	160	252	107	312		

Pilot Grove Twp. ....	149	42	172	102	66	2	1	66	86	17			136	33	118	51	63	103
Prescott Twp. ....	160	46	191	86	95	3	3	55	113	22			128	60	110	79	40	150
Rome Township .....	150	36	167	82	80	3	2	61	94	11			131	35	102	63	56	109
Seely Township .....	194	21	183	60	115	2	4	39	137	4			96	82	60	115	28	150
Verona Township .....	253	66	287	154	121	3	6	116	150	16			198	83	189	90	103	175
Walnut Lake Twp. ....	194	38	220	95	114	3	8	44	153	20			108	108	73	140	69	151
Walters City .....	82	9	86	37	48	0	0	22	60	1			39	42	19	65	15	69
Wells City .....	1268	294	1358	662	652	11	16	361	698	67			776	538	476	850	291	1049
Winnebago Twp. ....	146	51	176	86	86	1	1	56	89	29			118	58	107	65	69	107
Winnebago City .....	743	265	927	571	336	3	6	377	448	7	—	—	622	282	533	364	425	481
<b>TOTAL</b> .....	10,121	2,190	10,981	5,577	5,049	68	118	3,570	6,288	517	—	—	7,014	3,683	5,704	4,988	3,196	7,583

## FREEBORN

Alden Twp. ....	202	56	237	104	-- 128	0	3	71	157	4			125	111	82	148	44	193
Alden City .....	482	76	386	186	182	0	3	105	251	11			197	174	114	268	79	301
Carlston Twp. ....	187	58	222	90	127	0	4	56	159	4			136	84	82	136	49	171
Conger City .....	96	7	94	53	40	0	0	39	53	0			56	33	45	46	34	55
Freeborn Twp. ....	159	83	221	80	132	2	1	59	153	6			126	93	81	137	44	172
Freeborn City .....	156	5	199	87	107	0	3	38	150	6			106	80	64	131	29	160
Hartland Twp. ....	185	55	207	88	113	5	1	53	139	8			110	96	71	136	53	147
Hartland City .....	142	45	173	69	88	11	2	39	114	14			86	85	53	116	50	114
Manchester Twp. ....	293	86	299	123	171	1	1	94	194	10			157	142	124	163	80	213
Manchester City .....	46	14	54	14	38	0	2	5	46	2			17	37	17	37	9	45
Mansfield Twp. ....	190	57	218	91	125	0	0	67	143	3			110	103	74	143	56	159
Pickerele Lake Twp. ....	321	73	344	169	157	2	6	113	219	3			197	139	154	178	96	236
Bancroft Twp. ....	550	224	703	318	354	2	12	206	478	5			377	313	337	334		382
Bath Twp. ....	242	143	334	157	170	1	3	113	213	4			174	154	161	162		193
Clarks Grove City .....	282	72	283	149	123	1	5	96	176	3			156	118	130	144		151
Geneva Twp. ....	217	105	297	138	153	0	2	89	194	7			168	124	145	143		158
Geneva City .....	191	53	212	105	101	0	0	63	138	3			114	89	92	113		119
Hollandale City .....	164	31	176	121	45	2	4	99	66	5			135	38	124	49		125
Moscow Twp. ....	263	151	383	197	173	4	5	147	220	10			234	140	194	172		192
Newry Twp. ....	191	130	292	131	143	1	10	103	174	8			170	115	167	122		159
Riceland Twp. ....	249	119	335	131	178	4	12	101	215	6			192	140	137	183		169
<b>TOTAL</b> .....	4,808	1,643	5,669	2,601	2,848	36	79	1,756	3,652	122			3,143	2,408	2,448	3,061	623	1,966



# VOTE FOR PARTISAN OFFICES IN STATE LEGISLATIVE DISTRICTS BY PRECINCT

## 1976 GENERAL ELECTION

### DISTRICT 30

#### County

#### MARTIN

(continued)

#### Precincts

PRESIDENT AND VICE PRESIDENT										U.S. SENATOR			U.S. REP DISTRICT 1		U.S. REP DISTRICT 2		STATE SENATOR DISTRICT 30		STATE REP DISTRICT 30A		STATE REP DISTRICT 30B	
DISTRICT 30																						
County	Persons Registered As Of 7:00 a.m. Election Day	Persons Registering On Election Day	Total Number Of Persons Who Voted	Ford and Dole Independent-Republican	Carter and Mondale Democratic-Farmer-Labor	Anderson and Shackleford American	McCarthy and Stein McCarthy 76 Principle	Jerry Brekke Independent-Republican	Hubert H. Humphrey Democratic-Farmer-Labor	Paul Helm American	Albert H. Quie Independent-Republican	Robert C. "Bob" Olson Jr. Democratic-Farmer-Labor	Tom Hagedorn Independent-Republican	Gloria Griffin Democratic-Farmer-Labor	John Patton Independent-Republican	Timothy J. Penny Democratic-Farmer-Labor	Ken Dahms Independent-Republican	Henry J. Kalis Democratic-Farmer-Labor	Rod Searle Independent-Republican	Charles M. Berg Democratic-Farmer-Labor		
MARTIN (continued)																						
Precincts																						
Center Creek .....	145	81	207	115	86	3	2	80	99	25			147	57	112	87	100	101				
East Chain .....	183	73	254	133	116	0	1	105	122	23			165	84	142	97	128	110				
Granada .....	184	31	180	96	72	7	2	73	78	23			117	57	100	73	91	80				
Nashville .....	158	50	188	108	70	5	3	81	84	19			155	29	125	57	93	86				
Pleasant Prairie .....	100	73	206	93	96	7	4	70	98	32			134	65	98	94	80	113				
TOTAL .....	830	308	1,035	545	440	22	12	409	481	122			718	292	577	408	492	490				
STEELE																						
Berlin .....	135	120	236	82	150	0	0	59	167	0	163	67				83	143		108	117		
Blooming Prairie .....	149	118	251	87	153	2	6	61	175	13	159	86			94	147			104	143		
Deerfield .....	203	114	304	134	157	4	0	101	182	7	210	88			146	148			154	140		
Lemond .....	196	95	265	119	131	1	6	90	153	11	187	70			108	147			147	103		
Meriden .....	245	142	369	199	159	0	5	138	195	25	257	103			193	158			214	135		
Summit .....	182	127	283	91	180	1	5	53	272	12	187	95			89	183			109	159		
Blooming Prairie City .....	688	437	1040	513	497	1	13	306	682	22	811	200			388	611			428	542		
Ellendale City .....	276	60	336	170	157	0	1	78	178	6	251	78			138	184			163	157		
TOTAL .....	2,074	1,213	3,084	1,395	1,584	9	36	886	2,004	96	2,225	787			1,239	1,721			1,427	1,496		
WASECA																						
Town of Alton .....	253	66	294	154	128	2	4	129	142	12			206	83	155	134			184	105		
Blooming Grove .....	166	89	233	119	108	0	2	92	125	12	156	75	156	75	126	107			144	89		
Byron .....	141	50	179	72	100	3	2	60	111	4	85	94	85	94	59	116			86	92		
Freedom .....	249	44	255	127	117	3	5	103	140	6	183	68	183	68	148	105			158	95		
Iosco .....	187	85	243	145	88	0	4	103	120	14	159	71	159	71	136	103			149	90		
Janesville .....	244	93	295	125	156	7	6	84	189	20	177	113	177	113	125	162			173	118		

New Richland .....	159	113	272	143	124	1	3	111	150	8			167	96	114	155		157	108
Otisco .....	228	127	322	172	137	1	8	146	154	15			219	99	152	165		184	124
St. Mary .....	196	75	251	114	128	1	4	80	155	5			131	116	113	134		125	119
Vivian .....	137	70	195	103	88	1	0	83	96	11			129	61	101	90		102	89
Wilton .....	141	97	223	93	120	3	6	70	136	9			121	98	88	130		101	121
Woodville .....	360	207	530	295	214	4	8	226	271	23			361	158	271	248		340	179
Waldorf .....	133	40	153	75	73	1	2	61	83	3			97	55	67	84		68	84
New Richland .....	580	198	632	299	306	0	6	223	362	18			361	258	217	402		327	283
Janesville — 1 .....	286	108	315	148	159	0	6	109	175	20			191	113	121	185		168	142
Janesville — 2 .....	461	130	500	256	226	4	9	183	274	32			320	165	205	288		315	184
Waseca — 1-A .....	637	390	1041	542	458	4	20	365	598	60			661	367	405	617		635	392
Waseca — 1-B .....	514	167	597	335	250	4	6	230	328	28			380	213	275	320		374	220
Waseca — 2-A .....	618	192	680	404	252	3	13	295	342	28			454	215	345	318		460	213
Waseca — 2-B .....	388	120	425	220	184	1	11	134	254	27			272	149	189	233		279	145
Waseca — 3-A .....	494	183	677	310	340	3	11	200	426	37			387	273	239	420		355	307
Waseca — 3-B .....	541	145	591	331	246	3	5	204	349	29			401	183	268	316		384	201
TOTAL .....	7,113	2,789	8,903	4,582	4,002	49	141	3,291	4,980	421			5,618	3,123	3,919	4,832		5,268	3,500
DISTRICT 30A TOTAL .....	13,410	3,113	14,670	7,276	6,897	111	156	4,718	8,547	710	—	—	9,155	5,152	7,242	7,035	4,311	10,039	—
DISTRICT 30B TOTAL .....	11,536	5,030	15,002	7,424	7,026	73	230	5,194	8,858	568	2,225	787	7,338	4,354	6,645	7,975	—	—	8,343
DISTRICT 30 TOTAL .....	24,946	8,143	29,672	14,700	13,923	184	386	9,912	17,405	1,278	2,225	787	16,493	9,506	13,887	15,010	4,311	10,039	8,343
% OF VOTE .....				50.4	47.7	.6	1.3	34.7	60.9	4.5	73.9	26.1	63.4	36.6	48.1	51.9	30.0	70.0	57.2

DISTRICT 31

County	Persons Registered As Of 7:00 a.m. Election Day	Persons Registering On Election Day	Total Number Of Persons Who Voted	Ford and Dole Independent-Republican	Carter and Mondale Democratic-Farmer-Labor	Anderson and Shackelford American	McCarthy and Stein McCarthy '76 Principle	Jerry Bretke Independent-Republican	Hubert H. Humphrey Democratic-Farmer-Labor	Paul Helm American	Tom Hagedorn Independent-Republican	Gloria Griffin Democratic-Farmer-Labor	John E. Frydenlund Independent-Republican	Tom Nelson Democratic-Farmer-Labor	Loren "Crow" BeilRichard Free For All	Henry J. Savelkoul Independent-Republican	Lee Plummer Democratic-Farmer-Labor	Leo Reding Democratic-Farmer-Labor
FREEBORN																		
Precincts																		
Albert Lea Twp P-1 .....	669	309	825	347	454	1	7	228	566	6	380	424	400	379	33	479	333	
Albert Lea Twp P-2 .....	11	..	..	0	0	0	0	0	0	0	0	0	0	0	0	0	0	
Emmons City .....	234	65	267	131	131	0	1	94	162	4	158	103	157	92	11	168	95	
Freeman Twp .....	237	101	304	120	171	0	6	69	217	5	146	152	144	138	18	166	134	

# VOTE FOR PARTISAN OFFICES IN STATE LEGISLATIVE DISTRICTS BY PRECINCT

## 1976 GENERAL ELECTION

### DISTRICT 31

#### County FREEBORN (continued)

#### Precincts

DISTRICT 31				PRESIDENT AND VICE PRESIDENT				U.S. SENATOR			U.S. REP. DISTRICT 2		STATE SENATOR DISTRICT 31		STATE REP. DISTRICT 31A		STATE REP. DISTRICT 31B	
County FREEBORN  (continued)	Persons Registered As Of 7:00 a.m. Election Day	Persons Registering On Election Day	Total Number Of Persons Who Voted	Ford and Dole Independent-Republican	Carter and Mondale Democratic-Farmer-Labor	Anderson and Shackleford American	McCarthy and Stein McCarthy '76 Principle	Jerry Brekke Independent-Republican	Hubert H. Humphrey Democratic-Farmer-Labor	Paul Helm American	Tom Hagedorn Independent-Republican	Gloria Griffin Democratic-Farmer-Labor	John E. Frydenlund Independent-Republican	Tom Nelson Democratic-Farmer-Labor	Loren "Crow" BellRichard Free For All	Henry J. Saveikoul Independent-Republican	Lee Plummer Democratic-Farmer-Labor	Leo Reding Democratic-Farmer-Labor
Precincts																		
Glenville City .....	319	103	379	145	216	1	6	87	270	5	179	192	204	157	15	210	161	
Hayward Twp .....	244	79	287	129	144	0	6	100	179	4	150	133	199	77	11	179	103	
Hayward City .....	144	35	144	50	89	0	3	33	103	4	69	70	94	40	7	82	57	
London Twp .....	163	88	232	101	127	1	1	61	157	7	124	102	131	84	13	145	82	
Myrtle City .....	58	10	49	11	36	0	0	5	42	1	21	24	24	19	4	21	25	
Nunda Twp .....	180	59	217	69	188	0	4	43	165	4	94	119	93	111	7	114	101	
Oakland Twp .....	200	85	256	113	138	3	1	91	159	5	146	105	169	78	7	157	93	
Shell Rock Twp .....	208	101	279	117	156	0	1	77	190	7	141	130	166	106	3	192	85	
Twin Lakes City .....	71	36	94	31	61	0	1	19	74	0	38	53	34	52	3	42	49	
Albert Lea																		
W-1 .....	2,385	288	1,869	1,110	720	1	20	747	1,016	9	1,145	635	1,127	623	39	1,338	461	
W-2 .....	1,958	241	1,475	678	752	10	18	417	951	18	694	681	708	641	37	832	554	
W-3, P-1 .....	1,395	265	1,166	551	600	1	6	330	745	6	567	510	561	505	19	675	409	
W-3, P-2 .....	649	102	536	146	371	1	6	86	406	4	186	305	181	305	14	227	270	
W-4, P-1 .....	260	19	209	111	95	0	3	72	131	4	125	81	107	100	1	146	58	
W-4, P-2 .....	1,880	217	1,467	707	725	1	12	411	964	8	703	655	715	633	35	864	519	
W-5 .....	1,288	181	963	375	558	1	16	198	704	4	378	505	369	492	34	442	439	
W-6 .....	1,897	319	1,492	577	890	4	10	327	1,072	12	617	774	589	783	48	722	672	
TOTAL .....	14,450	2,703	12,510	5,619	6,622	25	128	3,495	8,273	117	6,061	5,753	6,172	5,415	359	7,201	4,700	

MOWER

Lyle Twp .....	175	101	262	81	177	0	3	48	209	3	126	132	105	132	22	126	128	—
Lyle City .....	239	85	285	117	164	0	2	65	212	6	155	125	109	158	12	135	137	—
Austin Twp .....	1,008	379	1,174	432	699	9	22	270	856	32	557	600	435	636	96	—	—	1,041
Mapleview City .....	114	38	134	26	101	1	1	16	108	5	54	75	23	91	20	—	—	121
Austin City																		
W-1, P-1 .....	1,243	167	1,024	389	597	0	15	221	691	13	394	492	313	569	48			737
W-1, P-2 .....	1,978	295	1,722	634	1,045	3	18	347	1,221	12	725	778	566	910	108			1,248
W-1, P-3 .....	1,728	266	1,550	609	898	3	23	307	1,089	29	630	743	504	780	98			1,113
W-2, P-1 .....	530	104	447	145	296	0	5	75	341	5	169	220	132	266	31			353
W-2, P-2 .....	588	93	528	206	297	3	3	105	358	5	224	214	199	235	36			376
W-2, P-3 .....	2,060	249	1,841	807	996	5	21	449	1,211	21	888	745	697	916	109			1,312
W-2, P-4 .....	1,641	244	1,503	619	827	3	13	304	1,015	23	632	626	503	784	69			1,076
W-3, P-1 .....	734	156	657	134	497	1	5	49	528	8	142	401	98	427	48			511
W-3, P-2 .....	908	180	823	212	575	2	11	86	661	13	252	475	171	551	38			684
W-3, P-3 .....	895	183	868	227	607	2	15	107	682	15	267	494	197	556	56			698
W-3, P-4 .....	1,830	310	1,654	501	1,085	2	27	231	1,287	17	581	900	424	1,049	71			1,277
TOTAL .....	15,671	2,948	14,472	5,139	8,861	34	184	2,680	10,469	207	5,796	7,020	4,476	8,060	862	261	265	10,547
DISTRICT 31A TOTAL ...	14,864	2,889	13,057	5,817	6,963	25	133	3,608	8,694	126	6,342	6,010	6,386	5,705	393	7,462	4,965	—
DISTRICT 31B TOTAL ...	15,257	2,762	13,925	4,941	8,520	34	179	2,567	10,048	198	5,515	6,763	4,262	7,770	828	—	—	10,547
DISTRICT 31 TOTAL ...	30,121	5,651	26,982	10,758	15,483	59	312	6,175	18,742	324	11,857	12,773	10,648	13,475	1,221	7,462	4,965	10,547
% TOTAL VOTE .....				40.4	58.2	.2	1.2	24.5	74.3	1.3	48.1	51.9	42.0	53.2	4.8	60.0	40.0	100.0

# VOTE FOR PARTISAN OFFICES IN STATE LEGISLATIVE DISTRICTS BY PRECINCT

## 1976 GENERAL ELECTION

### DISTRICT 32

#### County DODGE

#### Precincts

County	Persons Registered As Of 7:00 a.m. Election Day	Persons Registering On Election Day	Total Number Of Persons Who Voted	Ford and Dole Independent-Republican	Carter and Mondale Democratic-Farmer-Labor	Anderson and Shackleford American	McCarthy and Stein McCarthy '76 Principle	Jerry Brekke Independent-Republican	Hubert H. Humphrey Democratic-Farmer-Labor	Paul Helm American	Albert H. Quile Independent-Republican	Robert C. "Bob" Olson Democratic-Farmer-Labor	Mel Frederick Independent-Republican	Harland L. Fosness Democratic-Farmer-Labor	John S. Biersdorf Independent-Republican	Tom J. Shea Democratic-Farmer-Labor	Don L. Friedrich Independent-Republican	Darrel R. Miller Democratic-Farmer-Labor
Precincts																		
Ashland .....	211	37	198	100	92	0	4	70	111	12	140	55	111	86	106	88	—	—
Canisteo .....	..	70	314	147	158	2	3	97	195	18	172	137	183	127	—	—	147	163
Claremont .....	140	84	204	98	96	1	3	70	111	17	147	47	120	80	114	88	—	—
Concord .....	218	120	338	181	145	0	5	121	189	20	240	89	188	144	167	167	—	—
Ellington .....	148	75	200	93	94	2	6	72	110	14	152	46	118	78	91	95	—	—
Hayfield .....	161	43	204	77	119	3	0	47	149	6	147	55	118	84	—	—	93	108
Mantorville .....	327	120	447	263	170	5	4	163	242	35	331	109	304	135	—	—	224	217
Milton .....	203	118	328	160	149	13	0	104	172	36	223	86	185	131	158	149	—	—
Ripley .....	109	37	116	61	55	0	0	42	59	12	74	36	61	54	60	52	—	—
Vernon .....	..	..	322	97	216	1	3	62	252	6	171	141	140	164	—	—	94	219
Wasioja .....	..	..	..	250	133	3	3	177	168	34	329	56	289	99	247	141	—	—
Westfield .....	141	105	221	91	119	1	3	58	154	5	147	68	123	93	100	115	—	—
Cities:																		
Claremont .....	232	84	268	120	137	1	2	75	166	13	195	68	158	106	138	127	—	—
Dodge Center .....	863	187	799	461	306	9	10	291	442	40	632	146	558	225	463	321	—	—
Hayfield .....	545	126	602	282	300	5	2	173	390	12	436	152	356	231	—	—	281	305
Kasson .....	1,019	181	1,042	592	411	13	11	351	590	50	758	239	764	211	—	—	550	441
Mantorville .....	318	73	307	146	146	3	5	87	196	8	207	91	214	89	—	—	147	153
West Concord .....	378	117	409	227	163	2	3	152	215	33	315	87	266	141	220	179	—	—
TOTAL .....	5,013	1,577	6,319	3,446	3,009	64	67	2,212	3,911	371	4,816	1,708	4,256	2,278	1,864	1,522	1,536	1,606

#### OLMSTED

City of Byron .....	925	183	760	415	300	8	9	225	472	38	577	133	541	180			402	331
Farmington .....	164	130	270	140	106	3	4	79	152	26	192	64	169	79			166	90

OLMSTED

High Forest .....	448	151	507	285	175	8	9	190	373	27	378	97	344	138		292	200
Kalmar .....	361	206	488	250	194	7	6	162	277	26	347	107	305	147		240	236
Marion .....	1,668	1,068	2,236	1,130	936	27	31	630	1,399	132	1,594	435	1,371	686		1,304	848
New Haven .....	353	223	547	252	250	0	4	150	337	42	384	113	289	194		200	336
Orion .....	224	70	245	121	106	9	2	84	127	27	188	36	163	67		174	63
Oronoco Twp .....	373	265	570	334	188	0	9	204	312	29	425	99	378	146		330	216
Oronoco City .....	237	103	300	148	122	3	8	195	171	18	209	54	188	84		160	128
Pleasant Grove .....	303	123	377	190	143	6	5	126	186	42	254	76	238	100		235	120
Rochester .....	1,796	760	2,092	1,355	627	14	26	825	1,099	115	1,715	253	1,519	437		1,366	634
Rock Dell .....	256	98	315	147	131	9	5	96	180	20	217	70	191	90		157	140
Salem .....	332	185	461	232	184	10	6	138	287	33	322	108	276	157		232	216
Stewartville City .....	1,592	542	1,742	955	640	20	16	581	1,026	66	1,308	299	1,168	485		929	728
Rochester City																	
W-1, P-4 .....	109	27	97	64	31	1	1	33	59	3	75	18	61	24		52	33
W-1, P-7 .....	320	156	273	127	135	2	4	63	197	6	183	81	154	99		129	126
W-2, P-3 .....	68	9	65	57	7	0	1	49	15	0	61	4	57	6		57	7
<b>TOTAL .....</b>	<b>9,529</b>	<b>4,299</b>	<b>11,345</b>	<b>6,202</b>	<b>4,275</b>	<b>127</b>	<b>146</b>	<b>3,830</b>	<b>6,569</b>	<b>640</b>	<b>8,429</b>	<b>2,047</b>	<b>7,412</b>	<b>3,119</b>		<b>6,425</b>	<b>4,451</b>

STEELE

Aurora .....	161	156	293	109	173	0	2	70	208	8	200	91	148	141	135	156	
Clinton Falls .....	200	66	246	146	91	1	4	98	134	12	180	59	168	70	143	97	
Havana .....	221	113	299	146	143	1	5	104	171	20	232	57	180	110	148	147	
Medford .....	144	88	213	108	98	0	5	87	114	8	156	54	135	73	123	89	
Merton .....	144	108	231	89	135	0	4	75	148	8	156	68	114	105	98	126	
Owatonna .....	446	189	569	285	262	1	8	183	312	16	397	105	337	136	293	227	
Somerset .....	260	181	401	152	232	0	9	104	277	16	285	107	228	169	187	208	
Medford City .....	352	144	389	180	192	0	8	111	246	26	289	91	240	126	188	190	
Owatonna City																	
W-1 .....	1,647	218	1,473	930	500	1	16	573	726	46	1,109	238	1,021	288	815	580	
W-2 .....	1,910	438	1,747	1,000	643	42	20	612	870	113	1,191	330	1,056	418	845	726	
W-3 .....	1,875	427	1,628	755	791	20	19	499	909	79	1,042	380	882	450	713	753	
W-4 .....	1,721	256	1,501	782	655	6	21	499	808	68	1,010	331	892	411	679	723	
W-5 .....	2,002	487	1,821	976	764	11	17	586	982	91	1,221	402	1,078	470	872	820	
<b>TOTAL .....</b>	<b>11,083</b>	<b>2,871</b>	<b>10,811</b>	<b>5,658</b>	<b>4,679</b>	<b>83</b>	<b>138</b>	<b>3,601</b>	<b>5,905</b>	<b>511</b>	<b>7,468</b>	<b>2,313</b>	<b>6,479</b>	<b>2,967</b>	<b>5,239</b>	<b>4,842</b>	
<b>DISTRICT 32A TOTAL ...</b>	<b>13,726</b>	<b>3,835</b>	<b>13,892</b>	<b>7,500</b>	<b>6,168</b>	<b>115</b>	<b>177</b>	<b>4,833</b>	<b>7,802</b>	<b>747</b>	<b>10,062</b>	<b>3,097</b>	<b>8,656</b>	<b>4,204</b>	<b>7,103</b>	<b>6,364</b>	
<b>DISTRICT 32B TOTAL ...</b>	<b>11,899</b>	<b>4,912</b>	<b>14,583</b>	<b>7,806</b>	<b>5,795</b>	<b>159</b>	<b>174</b>	<b>4,810</b>	<b>8,583</b>	<b>775</b>	<b>10,651</b>	<b>2,971</b>	<b>9,491</b>	<b>4,160</b>	<b>—</b>	<b>—</b>	<b>7,961</b>
<b>DISTRICT 32 TOTAL ...</b>	<b>25,652</b>	<b>8,747</b>	<b>28,475</b>	<b>15,306</b>	<b>11,963</b>	<b>274</b>	<b>351</b>	<b>9,643</b>	<b>16,385</b>	<b>1,522</b>	<b>20,713</b>	<b>6,068</b>	<b>18,147</b>	<b>8,364</b>	<b>7,103</b>	<b>6,364</b>	<b>7,961</b>
<b>% OF VOTE .....</b>				<b>54.9</b>	<b>42.9</b>	<b>1.0</b>	<b>1.3</b>	<b>35.0</b>	<b>59.5</b>	<b>5.5</b>	<b>77.3</b>	<b>22.7</b>	<b>68.5</b>	<b>31.5</b>	<b>52.7</b>	<b>47.3</b>	<b>56.8</b>

# VOTE FOR PARTISAN OFFICES IN STATE LEGISLATIVE DISTRICTS BY PRECINCT

## 1976 GENERAL ELECTION

### DISTRICT 33

County  
OLMSTED

Precincts	Persons Registered As Of 7:00 a.m. Election Day	Persons Registering On Election Day	Total Number Of Persons Who Voted	PRESIDENT AND VICE PRESIDENT				U.S. SENATOR			U.S. REP. DISTRICT 1		STATE SENATOR DISTRICT 33			STATE REP. DISTRICT 33A		STATE REP. DISTRICT 33B
				Ford and Dole Independent-Republican	Carter and Mondale Democratic-Farmer-Labor	Anderson and Shackleford American	McCarthy and Steh McCarthy '76 Principle	Jerry Brekke Independent-Republican	Hubert H. Humphrey Democratic-Farmer-Labor	Paul Helm American	Albert H. Quile Independent-Republican	Robert C. "Bob" Olson, Jr. Democratic-Farmer-Labor	Nancy Brataas Independent-Republican	Berdine Erickson Democratic-Farmer-Labor	Michael A. Scovill Conservative	J. R. "Dick" Kaley Independent-Republican	Sister Alcantara Schneider Democratic-Farmer-Labor	Ken Zubay Independent-Republican
Cascade Twp .....	818	364	947	566	334	4	7	347	525	47	717	161	570	307	47	568	332	
Rochester City																		
W-3, P-2 .....	2,403	233	1,745	1,018	675	5	22	463	1,003	77	1,228	264	902	521	31	773	712	
W-3, P-3 .....	1,091	152	855	513	312	5	8	224	489	40	610	119	437	245	23	374	312	
W-3, P-4 .....	1,337	154	1,049	625	395	12	10	313	596	50	782	149	597	295	30	506	405	
W-5, P-1 .....	1,260	189	954	499	421	8	15	238	563	38	614	169	481	300	28	372	389	
W-5, P-2 .....	2,018	203	1,635	1,016	559	7	31	561	816	52	1,194	197	941	440	18	849	479	
W-5, P-3 .....	2,392	312	1,907	1,271	591	7	16	669	960	69	1,450	204	1,257	379	31	1,093	523	
W-6, P-1 .....	2,023	278	1,721	1,273	423	3	9	667	858	46	1,353	139	1,182	302	36	1,069	439	
W-6, P-2 .....	2,409	303	1,831	1,246	543	5	24	590	976	66	1,360	211	1,144	382	34	990	550	
W-6, P-3 .....	2,221	402	1,747	1,158	548	5	20	564	966	68	1,286	223	1,084	410	35	880	642	
Rochester City																		
W-1, P-1 .....	1,876	451	1,554	960	554	10	12	457	916	49	1,145	215	910	416	40			1,040
W-1, P-2 .....	1,436	258	1,239	654	521	12	23	322	715	54	815	207	598	397	38			688
W-1, P-3 .....	1,567	287	1,247	662	543	5	10	292	740	58	813	185	546	430	34			630
W-2, P-1 .....	2,837	435	2,169	1,418	675	11	25	790	1,027	69	1,586	231	1,386	450	31			1,421
W-2, P-2 .....	2,701	409	2,080	1,375	655	6	23	702	1,067	59	1,508	232	1,278	423	46			1,381
W-3, P-1 .....	678	140	529	308	201	6	5	144	323	21	361	79	265	135	18			288
W-4, P-1 .....	1,812	321	1,302	665	570	14	19	313	747	45	770	235	570	414	28			602
W-4, P-2 .....	2,649	378	2,068	1,155	837	18	25	556	1,189	97	1,381	313	1,039	713	36			1,176
<b>DISTRICT 33A TOTAL</b> ..	17,972	2,590	14,391	9,185	4,801	61	162	4,636	7,752	553	10,594	1,836	8,595	3,581	313	7,474	4,783	—
<b>DISTRICT 33B TOTAL</b> ..	17,556	2,679	12,188	7,197	4,556	82	142	3,576	6,724	452	8,379	1,697	6,592	3,378	271	—	—	7,226
<b>DISTRICT 33 TOTAL</b> .....	35,528	5,269	26,579	16,382	9,357	143	304	8,212	14,476	1,005	18,973	3,533	15,187	6,959	584	7,474	4,783	7,226
<b>% TOTAL VOTE</b> .....				62.6	35.7	.5	1.2	34.7	61.1	4.2	84.3	15.7	66.8	30.6	2.6	61.0	39.0	100.0

# DISTRICT 34

## County OLMSTED

### Precincts

Dover Twp.....	164	79	214	96	91	8	3	75	117	15	147	45	116	86	112	91
Dover City .....	151	25	135	76	40	1	4	60	62	7	100	18	59	62	61	62
Elmira .....	170	57	193	87	77	11	0	55	113	17	117	46	72	96	80	96
Eyota Twp.....	215	92	273	146	95	12	3	108	136	22	201	52	145	106	153	110
Eyota City.....	372	160	462	244	170	7	9	125	277	28	332	84	184	223	243	194
Haverhill.....	448	178	563	314	203	5	9	199	322	26	425	101	253	251	354	192
Quincy.....	136	72	172	72	77	3	1	56	98	9	110	41	74	85	80	84
Viola.....	243	90	292	148	117	5	6	112	161	11	213	57	141	132	164	123

### TOTAL

1,899	753	2,304	1,183	870	52	29	790	1,286	135	1,645	444	1,044	1,041	1,247	952
-------	-----	-------	-------	-----	----	----	-----	-------	-----	-------	-----	-------	-------	-------	-----

## WABASHA

Chester Twp.....	209	65	251	142	92	3	5	64	140	31	180	56	116	126	82	166
Elgin Twp.....	219	101	292	171	106	3	5	117	151	20	232	51	169	116	148	139
Elgin City .....	292	127	354	196	149	0	4	111	211	16	281	67	156	185	145	201
Gillpond Twp.....	241	60	263	128	120	3	4	84	140	30	187	66	115	133	70	191
Glasgow Twp.....	120	28	121	37	80	3	1	17	94	9	61	55	36	82	23	96
Greenfield Twp.....	435	79	396	177	203	5	2	121	247	19	267	111	183	195	141	247
Hammon City.....	70	27	83	32	45	2	2	16	53	13	60	15	30	44	26	53
Highland Twp.....	205	48	230	79	131	3	7	44	160	22	145	74	90	135	65	161
Hyde Park Twp.....	68	33	91	11	70	6	3	6	80	3	49	39	15	72	8	82
Kellogg City.....	219	34	218	62	146	1	3	33	167	8	149	66	69	135	40	173
Mazeppa Twp.....	133	87	220	152	61	3	2	87	94	35	172	34	121	81	92	121
Mazeppa City.....	266	90	331	142	171	2	5	79	210	24	252	63	101	203	84	240
Millville City.....	79	15	80	43	33	0	1	31	42	3	58	22	37	38	36	44
Minneiska Twp.....	54	28	78	30	46	0	2	9	59	4	44	31	31	41	16	58
Minneiska City.....	36	11	43	14	25	0	3	2	38	0	24	19	17	24	12	31
Oakwood Twp.....	140	35	154	79	64	1	4	49	85	14	107	41	75	71	72	78

### PRESIDENT AND VICE PRESIDENT

### U.S. SENATOR

### U.S. REP. DISTRICT 1

### STATE SENATOR DISTRICT 34

### STATE REP DISTRICT 34A

### STATE REP DISTRICT 34B

Ford and Dole Independent-Republican	Carler and Mondale Democratic-Farmer-Labor	Anderson and Shackleford American	McCarthy and Stein McCarthy '76 Principle	Jerry Brekke Independent-Republican	Hubert H. Humphrey Democratic-Farmer-Labor	Paul Helm American	Albert H. Qule Independent-Republican	Robert C. "Bob" Olson, Jr. Democratic-Farmer-Labor	Jim Enga Independent-Republican	Roger Laufenburger Democratic-Farmer-Labor	Glen Hermann Independent-Republican	Richard "Dick" Lemke Democratic-Farmer-Labor	M. J. "Mac" McCauley Independent-Republican	Tom Stoa Democratic-Farmer-Labor
---	---	--------------------------------------	--	--	---	-----------------------	--	---	------------------------------------	---	--	---	--	-------------------------------------



# VOTE FOR PARTISAN OFFICES IN STATE LEGISLATIVE DISTRICTS BY PRECINCT

## 1976 GENERAL ELECTION

### DISTRICT 34

#### County

#### WABASHA

(continued)

#### Precincts

	Persons Registered As Of 7:00 a.m. Election Day	Persons Registering On Election Day	Total Number Of Persons Who Voted	PRESIDENT AND VICE PRESIDENT				U.S. SENATOR			U.S. REP. DISTRICT 1		STATE SENATOR DISTRICT 34		STATE REP DISTRICT 34A		STATE REP DISTRICT 34B	
				Ford and Dole Independent-Republican	Carter and Mondale Democratic-Farmer-Labor	Anderson and Shackleford American	McCarthy and Stein McCarthy '76 Principle	Jerry Brekke Independent-Republican	Hubert H. Humphrey Democratic-Farmer-Labor	Paul Helm American	Albert H. Quile Independent-Republican	Robert C. "Bob" Olson, Jr. Democratic-Farmer-Labor	Jim Enga Independent-Republican	Roger Laufenburger Democratic-Farmer-Labor	Glen Hermann Independent-Republican	Richard "Dick" Lemke Democratic-Farmer-Labor	M. J. "Mac" McCauley Independent-Republican	Tom Stoa Democratic-Farmer-Labor
Plainview Twp. ....	239	76	261	152	88	1	13	110	128	15	207	46	155	101	143	117		
Plainview City P-1 .....	577	171	601	313	261	3	11	174	367	41	447	138	287	292	283	305		
Plainview City P-2 .....	555	119	569	303	243	1	12	178	324	44	424	126	287	252	294	260		
Watopa Twp. ....	90	36	126	29	92	1	2	21	99	4	58	64	39	84	34	91		
West Albany Twp. ....	182	46	198	110	73	3	6	51	127	17	149	38	93	100	75	121		
Zumbro Twp. ....	223	73	239	130	90	10	6	80	127	27	181	40	117	105	125	110		
Zumbro Falls City .....	78	28	106	38	62	1	2	21	74	10	66	35	29	75	16	90		
<b>TOTAL</b>	<b>4,730</b>	<b>1,417</b>	<b>5,304</b>	<b>2,570</b>	<b>2,451</b>	<b>55</b>	<b>105</b>	<b>1,505</b>	<b>3,217</b>	<b>409</b>	<b>3,800</b>	<b>1,297</b>	<b>2,368</b>	<b>2,690</b>	<b>2,030</b>	<b>3,175</b>		

#### WINONA

Altura City .....	170	51	193	95	85	3	4	50	129	8	155	35	81	106	82	103		
Elba City .....	89	28	97	22	72	0	1	13	75	7	45	48	22	73	17	36		
Elba Twp. ....	98	54	152	47	102	0	3	30	115	6	77	72	70	79	57	91		
Fremont Twp. ....	150	68	198	112	84	0	2	90	98	3	143	51	115	83	102	96		
Hart Twp. ....	182	41	179	90	82	2	5	73	101	1	123	54	105	73	78	95		
Hillsdale Twp. ....	124	90	214	74	134	1	5	52	151	7	135	73	129	81	77	127		
Homer Twp. ....	470	167	542	295	236	1	6	166	345	1	354	175	251	269	249	270		
Lewiston City .....	508	187	579	311	252	3	6	211	336	18	419	148	276	301	255	310		
Minneiska City .....	33	6	37	16	21	0	0	7	30	0	29	8	16	21	8	27		
Minnesota City Cy. ....	97	42	139	38	94	0	3	20	113	3	59	74	41	91	35	96		
Mount Vernon Twp. ....	160	44	188	85	101	0	1	40	140	1	146	36	91	93	86	97		
Norton Twp. ....	205	83	271	122	136	2	5	80	182	3	204	62	133	134	108	155		
Pleasant Hill Twp. ....	172	86	243	159	72	2	4	117	109	8	172	62	161	74	148	84		
Rollingstone City .....	196	42	202	85	112	1	4	32	166	3	136	57	57	130	43	135		

Rollingstone Twp. ....	425	204	565	271	279	1	10	152	389	16	371	183	315	241	234	322
St. Charles City .....	944	293	1,082	658	390	3	11	402	596	38	843	186	667	387	451	376
St. Charles Twp. ....	178	88	238	135	97	0	3	93	136	3	196	39	164	71	146	89
Saratoga Twp. ....	159	66	200	90	100	5	4	75	110	10	137	55	111	86	99	98
Stockton City .....	200	66	213	101	108	0	2	38	165	0	156	53	123	89	91	116
Utica City .....	83	29	112	54	43	2	2	30	64	6	77	23	41	61	48	54
Utica Twp. ....	261	96	298	133	154	3	7	93	186	11	217	77	162	135	137	157
Warren Twp. ....	232	68	259	110	136	1	5	89	156	6	164	83	164	87	101	144
Whitewater Twp. ....	78	42	118	52	61	0	4	34	78	2	78	39	60	55	56	61
Wilson Twp. ....	450	166	526	259	251	9	4	156	331	23	380	134	285	230	270	244
Wiscony Twp. ....	96	81	177	63	104	0	7	46	114	4	105	63	71	95	76	95
Goodview City																
P-1 .....	568	127	592	279	297	1	7	167	392	20	385	189	306	276		290
P-2 .....	534	186	613	321	276	0	8	159	435	8	403	195	297	305		298
Winona City																
P-1, W-1 .....	887	146	752	336	400	1	8	171	529	12	499	210	352	367		321
P-2, W-1 .....	992	269	943	505	402	0	30	215	644	13	553	257	420	360		416
P-3, W-1 .....	1,055	194	902	490	394	2	11	303	545	13	626	225	432	414		354
P-4, W-1 .....	912	183	805	352	436	3	17	179	569	21	494	258	354	389		506
P-1, W-2 .....	809	138	711	291	405	0	14	154	521	19	426	259	282	396		435
P-2, W-2 .....	1,003	195	856	446	391	1	17	251	535	34	581	243	429	393		445
P-3, W-2 .....	902	131	762	381	364	1	12	188	519	20	517	226	367	363		271
P-4, W-2 .....	1,138	398	1,073	561	479	3	25	240	753	22	686	292	484	458		428
P-1, W-3 .....	897	182	687	346	303	6	25	183	442	15	458	191	287	346		465
P-2, W-3 .....	803	124	630	304	299	0	18	151	429	19	417	184	278	323		332
P-3, W-3 .....	943	123	754	370	361	2	16	196	501	15	464	250	345	354		415
P-4, W-3 .....	863	134	684	294	367	0	18	148	490	15	413	240	314	341		610
P-1, W-4 .....	949	140	793	283	485	3	15	146	594	8	446	308	329	433		423
P-2, W-4 .....	801	90	689	224	432	1	5	105	527	8	359	267	281	358		276
P-3, W-4 .....	880	113	765	178	560	1	25	76	649	22	357	386	282	446		340
P-4, W-4 .....	905	178	784	374	386	1	14	205	535	19	508	235	342	410		326
Winona Twp. ....	276	88	341	165	166	0	5	117	208	9	288	99	187	148		396
<b>TOTAL</b>	21,877	5,327	21,158	9,977	10,509	65	420	5,543	14,232	497	13,801	6,404	10,079	10,025	3,054	8,095
<b>DISTRICT 34A TOTAL ...</b>	12,389	4,358	14,630	7,230	6,627	146	242	4,484	8,918	732	10,366	3,631	7,123	6,876	6,331	8,095
<b>DISTRICT 34B TOTAL ...</b>	16,117	3,139	14,136	6,500	7,203	26	312	3,354	9,817	309	8,880	4,514	6,368	6,880	—	8,095
<b>DISTRICT 34 TOTAL ...</b>	28,506	7,497	28,766	13,730	13,830	172	554	7,838	18,735	1,041	19,246	8,145	13,491	13,756	6,331	8,095
<b>% OF VOTE</b>				48.5	48.9	.6	2.0	28.4	67.8	3.8	70.3	29.7	49.5	50.5	45.4	58.9

# VOTE FOR PARTISAN OFFICES IN STATE LEGISLATIVE DISTRICTS BY PRECINCT

## 1976 GENERAL ELECTION

### DISTRICT 35

County

FILLMORE

Precincts

	PRESIDENT AND VICE PRESIDENT						U.S. SENATOR			U.S. REP DISTRICT 1	U.S. REP DISTRICT 2	STATE SENATOR DISTRICT 35	STATE REP DISTRICT 35A	STATE REP DISTRICT 35B						
Persons Registered As Of 7:00 a.m. Election Day	Persons Registering On Election Day	Total Number Of Persons Who Voted	Ford and Dole Independent-Republican	Carter and Mondale Democratic-Farmer-Labor	Anderson and Shackleford American	McCarthy and Stein McCarthy 76 Principle	Jerry Brekke Independent-Republican	Hubert H. Humphrey Democratic-Farmer-Labor	Paul Helm American	Albert H. Quile Independent-Republican	Robert C. "Bob" Olson, Jr. Democratic-Farmer-Labor	Tom Hagedorn Independent-Republican	Gloria Griffin Democratic-Farmer-Labor	Elton R. Redalen Independent-Republican	Jerome O. (Jerry) Gunderson Democratic-Farmer-Labor	Leta Rongley Independent	Dick Sheldon Independent-Republican	Neil Haugenud Democratic-Farmer-Labor	Myron McKee Independent-Republican	Al Wieser, Jr. Democratic-Farmer-Labor
101	77	163	75	84	0	2	54	100	5	119	40			100	53	10			50	99
161	60	205	122	75	2	3	87	97	15	157	39			135	61	4	107	77		
122	45	148	63	76	2	3	43	95	3	102	40			62	83	0	42	104		
184	61	245	122	109	8	3	79	143	17	189	42			134	94	5	75	167		
168	88	256	133	121	0	2	82	164	10	201	51			151	96	5	64	190		
157	70	200	93	103	0	3	58	129	6	158	36			82	104	12			53	142
223	27	213	105	93	0	9	65	128	10	164	41			96	105	10			63	133
170	44	187	95	85	1	2	67	110	5	150	32			115	66	5	57	130		
206	46	213	80	126	3	2	46	155	8	153	53			117	92	0	60	151		
461	179	583	330	227	4	1	213	322	29	435	116			356	190	9	217	337		
150	56	201	112	79	0	4	79	110	6	155	40			157	40	1	87	110		
187	92	262	138	117	3	2	88	146	23	201	55			140	103	12	104	154		
222	60	239	146	88	1	2	100	130	5	197	38			159	72	4	128	110		
136	78	202	119	77	0	4	86	103	0	171	25			139	53	8	96	104		
169	39	179	91	84	0	1	57	112	5	145	30			142	34	2	69	109		
150	72	208	106	93	1	2	72	132	1	143	63			115	89	3			65	138
488	173	597	347	226	1	15	243	320	17	452	131			324	239	23			217	351
152	32	165	87	72	0	4	65	91	3	115	48			98	58	8			64	93
101	88	189	108	73	5	2	75	92	14	131	48			109	71	4	93	93		
436	122	483	304	166	1	6	192	251	19	401	71			324	139	9			196	256
451	98	482	280	186	0	4	175	264	15	364	95			203	265	6			154	293
227	57	258	119	126	5	0	74	162	12	200	47			106	148	2			79	169
122	91	202	101	96	0	1	75	115	5	150	49			122	72	5			50	138
120	38	140	70	69	0	0	38	96	4	107	32			60	72	3	50	86		
111	67	178	87	88	1	1	58	110	2	119	50			87	84	3			63	102
110	74	184	99	81	0	1	72	101	7	139	39			125	56	0	86	95		
194	23	169	70	93	0	3	43	117	5	121	43			61	103	2			44	117
150	35	135	73	61	1	0	44	85	6	100	32			78	55	2	37	98		

Preston City I .....	223	64	252	145	90	3	5	82	139	18	200	42	155	88	0	64	182	—	—
Preston City II .....	518	112	539	338	187	1	9	222	284	23	338	86	348	168	13	156	391	—	—
Rushford Village .....	301	114	313	146	157	3	1	103	193	8	212	89	162	132	7	—	—	97	200
Rushford City .....	586	233	728	384	316	1	7	229	456	1	526	181	367	319	28	—	—	248	449
Spring Valley Twp. ....	188	106	286	146	126	5	2	112	149	6	219	56	146	118	7	109	170		
Spring Valley City I .....	597	198	711	384	301	1	8	250	407	27	551	130	396	278	12	319	378		
Spring Valley City II .....	481	156	579	298	264	1	7	201	348	17	435	120	280	250	13	238	338		
Sumner Twp. ....	187	106	266	149	102	8	4	106	134	24	205	50	144	111	6	124	138		
Whalan City .....	68	14	71	26	43	0	0	17	49	2	42	25	33	35	0			17	48
Wykoff City .....	255	56	286	162	107	1	9	108	150	14	238	44	177	93	10	134	148		
York Twp .....	189	68	232	131	91	0	1	91	122	8	176	48	134	87	4	100	130		
<b>TOTAL .....</b>	<b>9,222</b>	<b>3,219</b>	<b>11,149</b>	<b>5,984</b>	<b>4,758</b>	<b>63</b>	<b>135</b>	<b>3,951</b>	<b>6,411</b>	<b>405</b>	<b>8,381</b>	<b>2,297</b>	<b>6,239</b>	<b>4,376</b>	<b>252</b>	<b>2,616</b>	<b>3,990</b>	<b>1,460</b>	<b>2,728</b>
<b>HOUSTON</b>																			
Black Hammer .....	178	35	184	65	109	0	5	45	128	1	122	57	69	103	7			37	139
Brownsville Twp. ....	174	27	179	52	108	5	3	37	120	11	102	72	59	109	3			19	154
Brownsville City .....	200	61	235	91	129	3	7	52	158	8	170	53	64	139	8			36	189
Caledonia Twp. ....	289	50	302	132	152	1	12	71	210	13	221	68	131	161	2			43	258
Caledonia C-1 .....	697	165	768	443	297	1	9	277	442	23	587	161	355	383	15			154	600
Caledonia C-2 .....	663	129	715	366	310	0	20	200	463	24	545	154	301	362	21			122	559
Crooked Creek .....	124	28	118	55	57	0	5	33	77	3	83	31	47	62	3			13	103
Eitzen City .....	104	13	117	97	17	0	2	68	36	0	111	6	77	30	2			35	72
Hokah Twp. ....	186	52	211	103	100	0	4	60	145	3	157	44	75	130	0			34	172
Hokah City .....	320	95	347	168	160	4	6	94	236	8	256	77	127	200	7			69	273
Houston Twp. ....	234	52	252	140	103	3	2	116	121	7	189	57	145	94	8			80	168
Houston City .....	589	105	594	359	214	2	5	255	302	6	434	139	323	240	9			210	364
Jefferson .....	90	12	92	44	46	0	0	28	62	0	48	42	34	52	1			9	79
La Crescent Twp. ....	462	188	570	337	209	7	9	192	353	11	424	122	231	303	4			112	456
La Crescent C-1 .....	599	141	740	398	324	2	6	218	484	9	500	217	260	416	25			143	584
La Crescent C-2 .....	834	274	1108	637	436	7	15	344	723	20	823	258	457	596	20			235	857
Mayville .....	185	23	216	70	136	2	2	46	154	0	134	67	51	136	2			30	185
Money Creek .....	151	88	214	117	90	0	4	86	118	3	152	59	115	87	3			71	137
Mound Prairie .....	176	64	220	126	86	2	3	90	117	4	157	56	114	92	3			60	156
Sheldon .....	164	32	176	119	51	3	0	82	79	6	138	31	113	57	3			77	99
Spring Grove Twp. ....	242	55	274	115	143	1	6	73	182	9	188	77	118	151	1			61	203
Spring Grove City .....	630	117	656	380	264	0	2	230	387	10	503	137	326	312	8			215	419
Union .....	182	37	192	117	65	8	0	74	101	13	144	36	106	83	1			45	144
Wilmington .....	248	47	271	182	85	0	3	122	142	2	230	37	170	93	6			87	179
Winnebago .....	161	32	167	79	86	0	1	57	103	3	114	51	79	83	1			30	132
Yucatan .....	137	49	161	61	84	2	6	54	91	7	112	44	85	72	3			37	116
<b>TOTAL .....</b>	<b>8,019</b>	<b>1,971</b>	<b>9,079</b>	<b>4,853</b>	<b>3,861</b>	<b>53</b>	<b>137</b>	<b>3,004</b>	<b>5,534</b>	<b>204</b>	<b>6,644</b>	<b>2,153</b>	<b>4,032</b>	<b>4,546</b>	<b>166</b>			<b>2,064</b>	<b>6,797</b>

# VOTE FOR PARTISAN OFFICES IN STATE LEGISLATIVE DISTRICTS BY PRECINCT

## 1976 GENERAL ELECTION

### DISTRICT 35

County

MOWER

Precincts

DISTRICT 35				PRESIDENT AND VICE PRESIDENT		U.S. SENATOR		U.S. REP DISTRICT 1		U.S. REP DISTRICT 2		STATE SENATOR DISTRICT 35		STATE REP DISTRICT 35A		STATE REP DISTRICT 35B					
County	Persons Registered As Of 7:00 a.m. Election Day	Persons Registering On Election Day	Total Number Of Persons Who Voted	Ford and Dole Independent-Republican	Carter and Mondale Democratic-Farmer-Labor	Anderson and Shackleford American	McCarthy and Stein McCarthy '76 Principle	Jerry Brekke Independent-Republican	Hubert H. Humphrey Democratic-Farmer-Labor	Paul Heim American	Albert H. Quie Independent-Republican	Robert C. "Bob" Olson, Jr. Democratic-Farmer-Labor	Tom Hagedorn Independent-Republican	Gloria Griffin Democratic-Farmer-Labor	Elton R. Redalen Independent-Republican	Jerome O. (Jerry) Gunderson Democratic-Farmer-Labor	Leila Rongley Independent	Dick Sheldon Independent-Republican	Neil Haugerud Democratic-Farmer-Labor	Myron McKee Independent-Republican	Al Wieser, Jr. Democratic-Farmer-Labor
MOWER																					
Precincts																					
Adams Twp.....	204	69	250	88	160	0	0	66	177	3			136	110	85	151	6	78	166		
Bennington Twp. ....	88	47	118	48	68	0	1	23	55	4			65	43	32	72	1	33	82		
Clayton Twp. ....	97	48	125	57	67	0	1	28	92	0			74	51	37	72	4	40	80		
Dexter Twp. ....	132	78	188	73	109	0	2	55	119	7			119	64	72	107	1	66	115		
Frankford Twp. ....	112	80	178	91	81	0	4	53	113	7			123	50	90	77	3	70	106		
Gr. Meadow Twp. ....	137	87	208	91	113	0	3	55	144	5			125	80	79	121	4	53	153		
Lansing Twp. ....	660	203	861	271	560	3	17	180	642	26			397	443	224	572	10	217	601		
LeRoy Twp. ....	125	93	191	89	97	1	3	59	120	6			122	61	89	93	0	67	120		
Lodi Twp. ....	132	43	162	58	99	1	2	33	124	3			99	60	54	99	3	41	117		
Marshall Twp. ....	158	79	214	109	96	0	2	66	135	6			131	74	95	102	6	84	124		
Nevada Twp. ....	191	85	237	74	160	0	5	51	183	3			135	100	72	153	3	66	165		
Pleasant Valley Twp. ....	87	72	146	55	88	0	3	38	97	9			89	46	58	73	3	45	94		
Racine Twp. ....	165	87	227	139	77	4	3	103	109	13			168	55	132	83	4	119	105		
Red Rock Twp. ....	345	154	480	145	314	12	6	86	365	19			228	247	108	347	12	120	350		
Sargeant Twp. ....	130	47	160	86	70	1	2	61	87	6			110	45	76	74	2	74	79		
Udolpho Twp. ....	224	110	310	134	168	1	3	92	203	8			181	123	114	181	5	116	188		
Waltham Twp. ....	183	112	262	123	130	2	5	89	162	9			173	88	114	138	3	94	166		
Windom Twp. ....	261	135	362	114	233	5	7	78	269	13			188	168	124	214	8	102	247		
Adams City .....	439	95	468	204	247	0	5	123	316	4			273	175	170	260	12	178	267		
Brownsdale City .....	302	86	363	166	186	1	9	98	238	14			243	115	132	207	5	125	222		
Dexter City .....	145	37	154	70	78	0	3	42	102	7			81	64	55	92	1	56	86		
Elkton City .....	80	13	67	34	33	0	0	28	37	0			44	19	28	34	1	23	40		
Gr. Meadow City .....	448	127	490	251	225	2	4	156	295	16			331	138	222	231	7	204	275		
LeRoy City .....	408	141	480	240	217	11	7	151	296	16			320	141	194	250	11	170	293		

Racine City .....	114	38	131	81	42	2	5	53	70	5		103	25	68	59	0	77	51
Rose Creek City .....	176	47	205	68	127	0	1	41	157	3		101	99	47	145	1	51	146
Sargeant City .....	60	8	58	21	35	1	0	19	38	0		32	25	20	35	0	20	35
Taopi City .....	43	4	41	8	31	0	0	5	32	0		23	14	4	30	2	8	31
Waltham City .....	90	33	106	36	65	0	3	27	72	4		63	41	41	57	3	37	67
Austin City:																		
3rd Prec. 1st W. ....	**	**	**	**	**	**	**	**	**	**		**	**	7	32	0	5	33
1st. Prec. 3rd W. ....	**	**	**	**	**	**	**	**	**	**		**	**	0	0	0	0	0
4th Prec. 3rd W. ....	**	**	**	**	**	**	**	**	**	**		**	**	0	0	0	0	0
<b>TOTAL</b> .....	5,736	2,358	7,242	3,024	3,976	47	106	1,964	4,882	216		4,282	2,764	2,643	4,161	121	2,439	4,604

OLMSTED

Chatfield City .....	427	139	481	263	174	7	8	164	283	19	383	67		307	152	6	203	249
<b>TOTAL</b> .....	427	139	481	263	174	7	8	164	283	19	383	67		307	152	6	203	249

WINONA

Dakota City .....	161	133	173	78	86	0	3	37	122	5	93	72		52	106	5		24	143		
Dresbach Twp. ....	130	42	152	85	63	0	3	55	89	4	111	33		67	77	2		48	101		
New Hartford Twp. ....	332	77	330	167	147	1	6	125	189	4	234	90		161	143	8		69	249		
Richmond Twp. ....	219	103	295	129	154	0	10	88	193	5	194	91		99	175	6		78	205		
<b>TOTAL</b> .....	842	355	950	459	450	1	22	305	593	18	632	286		379	501	21		219	698		
<b>DISTRICT 35A TOTAL</b> ....	11,618	4,446	14,442	6,941	6,966	104	191	4,549	8,959	529	5,478	1,355	4,282	2,764	6,909	6,744	256	5,258	8,843	—	—
<b>DISTRICT 35B TOTAL</b> ....	12,628	3,596	14,459	7,642	6,253	67	217	4,839	8,744	333	10,562	3,448	—	—	6,691	6,992	310	—	—	3,743	10,223
<b>DISTRICT 35 TOTAL</b> ....	24,246	8,042	28,901	14,583	13,219	171	408	9,388	17,703	862	16,040	4,803	4,282	2,764	13,600	13,736	566	5,258	8,843	3,743	10,223
<b>% OF VOTE</b> .....				51.4	46.6	.6	1.4	32.9	64.0	3.1	77.0	23.0	60.8	39.2	48.7	49.2	2.0	37.3	62.7	26.8	73.2

# VOTE FOR PARTISAN OFFICES IN STATE LEGISLATIVE DISTRICTS BY PRECINCT

## 1976 GENERAL ELECTION

### DISTRICT 36

#### County CARVER

#### Precincts

			PRESIDENT AND VICE PRESIDENT				U.S. SENATOR			U.S. REP. DISTRICT 2		U.S. REP. DISTRICT 3		STATE SENATOR DISTRICT 36		STATE REP. DISTRICT 36A		STATE REP. DISTRICT 36B	
Persons Registered As Of 7:00 a.m. Election Day	Persons Registering On Election Day	Total Number Of Persons Who Voted	Ford and Dole Independent-Republican	Carter and Mondale Democratic-Farmer-Labor	Anderson and Shacketford American	McCarthy and Stein McCarthy '76 Principle	Jerry Brekke Independent-Republican	Hubert H. Humphrey Democratic-Farmer-Labor	Paul Helm American	Tom Hagedorn Independent-Republican	Gloria Griffin Democratic-Farmer-Labor	Bill Frenzel Independent-Republican	Jerome W. Coughlin Democratic-Farmer-Labor	Blom Rossing Independent-Republican	Robert J. "Bob" Schmitz Democratic-Farmer-Labor	Kenneth J. McDonald Independent-Republican	Janice (Jan) Storms Democratic-Farmer-Labor	William G. Golla Independent-Republican	Ted L. Suss Democratic-Farmer-Labor
384	100	484	269	199	5	3	192	231	50	365	106			136	335	283	196		
329	123	408	203	183	10	8	109	206	88	278	116			116	269	225	161		
281	95	346	120	212	3	5	47	250	35	159	164			52	272	110	218		
1,454	349	1,469	753	660	8	26	423	891	124	831	587			583	808	692	715		
821	188	732	452	255	7	18	287	362	79	468	249			410	292	448	258		
592	223	638	359	248	8	16	218	337	75	409	214			245	374	307	305		
810	141	714	297	368	4	25	159	436	105	401	283			165	521	328	366		
821	463	1,136	455	636	3	33	218	832	68	581	523			351	723	364	719		
672	118	565	241	297	6	14	147	337	71	328	225			161	385	284	270		
823	399	1,016	441	545	4	15	254	654	85	542	447			305	678	398	588		
87	26	108	62	44	1	1	27	56	24	68	36			25	81	51	53		
264	50	286	81	193	5	3	45	209	26	129	142			31	246	89	196		
379	161	501	234	244	11	8	141	274	74	298	182			126	360	208	284		
215	47	241	157	68	2	6	113	96	25	185	48			105	124	162	72		
164	50	187	89	90	2	2	65	92	23	138	40			52	121	92	91		
428	144	496	244	198	28	18	132	219	135	324	162			166	308	299	188		
901	347	1,073	614	421	10	20	355	532	160	751	270			409	594	596	431		
162	47	186	96	87	1	0	62	103	17	113	67			60	119	102	84		
154	46	160	85	56	4	1	45	74	30	119	31			51	101	100	56		
441	195	552	259	265	3	9	143	325	66	344	187			162	357	278	258		
207	112	279	116	147	1	6	75	167	35	157	112			47	226	—	—	116	141
466	139	527	308	193	7	12	191	239	86	378	132			203	304	321	190		
823	154	794	455	317	6	6	242	394	141	538	235			262	492	408	368		
565	94	562	272	260	6	12	141	321	87	360	170			151	385	289	257		

Waconia Twp .....	460	220	613	330	263	8	8	188	295	118	415	176			183	404	300	294		
Watertown City .....	813	253	900	401	447	22	24	204	530	145	500	348			277	544	423	451		
Watertown Twp .....	464	239	626	267	318	19	14	156	379	80	382	226			189	409	308	301		
Young America City .....	475	192	549	299	231	1	11	180	291	65	393	147			208	313	308	231		
Young America Twp ....	321	129	389	240	129	6	12	165	165	54	325	59			157	219	270	111		
<b>TOTAL .....</b>	<b>14,776</b>	<b>4,844</b>	<b>16,530</b>	<b>8,199</b>	<b>7,574</b>	<b>201</b>	<b>336</b>	<b>4,724</b>	<b>9,297</b>	<b>2,171</b>	<b>10,279</b>	<b>5,684</b>			<b>5,388</b>	<b>10,364</b>	<b>8,043</b>	<b>7,712</b>	<b>116</b>	<b>141</b>
<b>HENNEPIN</b>																				
Chanhassen																				
P-1 .....	9	3	9	9	0	0	0	7	0	1	—	—	8	1	4	3	9	0	—	—
<b>TOTAL .....</b>	<b>9</b>	<b>3</b>	<b>9</b>	<b>9</b>	<b>0</b>	<b>0</b>	<b>0</b>	<b>7</b>	<b>0</b>	<b>1</b>	<b>—</b>	<b>—</b>	<b>8</b>	<b>1</b>	<b>4</b>	<b>3</b>	<b>9</b>	<b>0</b>	<b>—</b>	<b>—</b>
<b>SCOTT</b>																				
Belle Plaine Twp .....	339	80	354	108	226	9	3	69	231	48	198	146			29	323		93	254	
Cedar Lake Twp .....	498	155	572	170	380	8	10	89	392	83	250	300			108	444		136	420	
Credit River Twp .....	733	345	895	366	516	0	9	176	530	82	471	383			208	648		245	623	
Elko City .....	78	11	72	11	57	0	4	3	55	11	26	43			4	65		13	58	
Helena Twp .....	427	132	511	167	318	11	7	80	327	95	264	234			61	444		117	382	
Jackson Twp .....	397	243	558	212	321	7	11	96	378	73	275	260			94	446		169	370	
Jordan City																				
1st .....	431	168	487	202	265	0	10	86	322	72	276	186			50	430		158	319	
2nd .....	410	217	523	188	306	10	14	100	352	62	271	240			45	471		121	379	
Louisville Twp .....	200	100	267	116	143	0	4	53	187	24	144	115			29	234		104	160	
New Market City .....	142	20	138	36	90	2	5	16	96	18	52	65			18	111		31	101	
New Market Twp .....	530	233	637	243	378	4	7	116	431	83	286	340			160	456		164	459	
Prior Lake City .....	2,189	1,012	2,695	1,345	1,257	9	48	808	1,634	216	1,579	1,039			917	1,666		1,021	1,576	
Sand Creek Twp .....	468	163	562	266	265	12	15	125	314	110	339	205			59	496		198	345	
Savage City .....	1,677	514	1,627	614	959	11	23	342	1,124	145	750	811			407	1,134		473	1,074	
Shakopee																				
1st .....	1,828	291	1,623	663	879	13	45	300	1,111	183	878	683			244	1,334		616	967	
2nd .....	767	146	624	256	336	4	15	138	420	56	343	254			114	498		246	363	
3rd .....	1,889	501	1,614	607	939	6	47	289	1,158	152	772	775			308	1,255		534	1,025	
4th .....	426	173	484	183	276	7	11	96	329	55	238	232			91	377		176	290	
Spring Lake Twp .....	854	379	943	437	463	8	22	249	558	121	553	365			210	711		336	583	
St. Lawrence Twp .....	144	38	149	59	78	5	3	30	86	33	87	55			17	131		65	81	
<b>TOTAL .....</b>	<b>14,427</b>	<b>4,912</b>	<b>15,335</b>	<b>6,249</b>	<b>8,452</b>	<b>126</b>	<b>313</b>	<b>3,261</b>	<b>10,035</b>	<b>1,722</b>	<b>8,052</b>	<b>6,731</b>			<b>3,184</b>	<b>11,723</b>		<b>5,026</b>	<b>9,877</b>	
<b>DISTRICT 36A TOTAL ...</b>	<b>14,578</b>	<b>4,735</b>	<b>16,260</b>	<b>8,092</b>	<b>7,427</b>	<b>200</b>	<b>330</b>	<b>4,656</b>	<b>9,130</b>	<b>2,137</b>	<b>10,122</b>	<b>5,572</b>	<b>8</b>	<b>1</b>	<b>5,345</b>	<b>10,141</b>	<b>8,052</b>	<b>7,712</b>	<b>—</b>	<b>—</b>
<b>DISTRICT 36B TOTAL ...</b>	<b>14,634</b>	<b>5,024</b>	<b>15,614</b>	<b>6,365</b>	<b>8,599</b>	<b>127</b>	<b>319</b>	<b>3,336</b>	<b>10,202</b>	<b>1,757</b>	<b>8,209</b>	<b>6,843</b>	<b>—</b>	<b>—</b>	<b>3,231</b>	<b>11,949</b>	<b>—</b>	<b>—</b>	<b>5,142</b>	<b>10,818</b>
<b>DISTRICT 36 TOTAL ...</b>	<b>29,212</b>	<b>9,759</b>	<b>31,874</b>	<b>14,457</b>	<b>16,026</b>	<b>327</b>	<b>649</b>	<b>7,992</b>	<b>19,332</b>	<b>3,894</b>	<b>18,331</b>	<b>12,415</b>	<b>8</b>	<b>1</b>	<b>8,576</b>	<b>22,090</b>	<b>8,052</b>	<b>7,712</b>	<b>5,142</b>	<b>10,818</b>
<b>% OF VOTE .....</b>				<b>46.0</b>	<b>50.9</b>	<b>1.0</b>	<b>2.1</b>	<b>26.1</b>	<b>61.5</b>	<b>12.4</b>	<b>59.6</b>	<b>40.4</b>	<b>88.9</b>	<b>11.1</b>	<b>28.0</b>	<b>72.0</b>	<b>51.1</b>	<b>48.9</b>	<b>33.9</b>	<b>66.1</b>



# VOTE FOR PARTISAN OFFICES IN STATE LEGISLATIVE DISTRICT BY PRECINCT

## 1976 GENERAL ELECTION

### DISTRICT 37

#### County

#### HENNEPIN

(continued)

#### Precincts

	Persons Registered As Of 7:00 a.m. Election Day	Persons Registering On Election Day	Total Number Of Persons Who Voted	PRESIDENT AND VICE PRESIDENT				U.S. SENATOR			U.S. REP. DISTRICT 3		STATE SENATOR DISTRICT 37		STATE REP. DISTRICT 37A		STATE REP. DISTRICT 37B	
				Ford and Dole Independent-Republican	Carter and Mondale Democratic-Farmer-Labor	Anderson and Shackleford American	McCarthy and Stein McCarthy 76 Principle	Jerry Brekke Independent-Republican	Hubert H. Humphrey Democratic-Farmer-Labor	Paul Heim American	Bill Frenzel Independent-Republican	Jerome W. Coughlin Democratic-Farmer-Labor	W. G. "Bill" Kirchner Independent-Republican	Stanley W. Olson Democratic-Farmer-Labor	J. A. (Al) Oster Independent-Republican	Shirley Hokanson Democratic-Farmer-Labor	George E. Evans Independent-Republican	James C. (Jim) Swanson Democratic-Farmer-Labor
Richfield																		
P-2A .....	2,996	510	2,667	1,280	1,313	11	29	745	1,592	145	1,385	766	1,291	975	867	1,425		
P-3A .....	2,667	343	2,336	1,288	962	8	36	776	1,266	130	1,417	570	1,305	765	839	1,241		
P-4A .....	2,919	593	2,530	1,065	1,395	10	32	577	1,713	112	1,276	816	1,122	1,042	610	1,664		
P-5A .....	2,445	579	2,286	1,168	1,044	6	35	670	1,369	78	1,279	563	1,250	704	766	1,182		
P-6A .....	1,901	365	1,643	705	899	7	18	374	1,078	114	815	563	748	715	450	1,016		
P-7A .....	2,426	351	2,575	1,047	1,127	7	20	580	1,415	114	1,164	636	1,151	790	645	1,309		
Bloomington																		
P-1 .....	1,464	419	1,201	633	519	2	24	332	758	85	748	330	682	449			523	579
P-2 .....	2,696	725	2,335	898	1,339	4	51	466	1,673	153	1,277	843	1,029	1,176			687	1,509
Richfield																		
P-1B .....	2,705	504	2,428	1,038	1,332	14	23	549	1,573	151	1,121	823	1,120	941			778	1,217
P-8B .....	2,141	272	1,927	890	890	5	19	478	1,224	95	944	640	915	756			678	1,025
P-9B .....	2,163	484	2,175	980	1,135	8	36	536	1,391	99	1,020	724	950	876			760	1,128
P-10B .....	2,245	425	2,158	914	1,142	5	24	543	1,373	85	1,043	717	963	903			816	1,080
Fort Snelling P-1 .....	39	32	66	25	36	0	4	14	43	9	38	21	29	34			26	36
<b>DISTRICT 37A TOTAL ...</b>	<b>15,354</b>	<b>2,741</b>	<b>14,037</b>	<b>6,553</b>	<b>6,740</b>	<b>49</b>	<b>170</b>	<b>3,722</b>	<b>8,433</b>	<b>693</b>	<b>7,336</b>	<b>3,914</b>	<b>6,867</b>	<b>4,991</b>	<b>4,177</b>	<b>7,837</b>	<b>—</b>	<b>—</b>
<b>DISTRICT 37B TOTAL ...</b>	<b>13,453</b>	<b>2,861</b>	<b>12,290</b>	<b>5,378</b>	<b>6,494</b>	<b>38</b>	<b>181</b>	<b>2,918</b>	<b>8,035</b>	<b>677</b>	<b>6,191</b>	<b>4,098</b>	<b>5,688</b>	<b>5,135</b>	<b>—</b>	<b>—</b>	<b>4,269</b>	<b>6,574</b>
<b>DISTRICT 37 TOTAL ...</b>	<b>28,807</b>	<b>5,602</b>	<b>26,327</b>	<b>11,931</b>	<b>13,234</b>	<b>87</b>	<b>351</b>	<b>6,640</b>	<b>16,468</b>	<b>1,370</b>	<b>13,527</b>	<b>8,012</b>	<b>12,555</b>	<b>10,126</b>	<b>4,177</b>	<b>7,837</b>	<b>4,269</b>	<b>6,574</b>
<b>% TOTAL VOTE .....</b>				<b>46.6</b>	<b>51.7</b>	<b>.3</b>	<b>1.4</b>	<b>27.1</b>	<b>67.3</b>	<b>5.6</b>	<b>62.8</b>	<b>37.2</b>	<b>55.4</b>	<b>44.6</b>	<b>34.8</b>	<b>65.2</b>	<b>39.4</b>	<b>60.6</b>

DISTRICT 38

County

HENNEPIN

Precincts

Bloomington																		
P-3	2,242	458	1,929	814	1,040	4	24	411	1,342	137	1,028	691	467	1,417	688	1,136		
P-4	1,782	291	1,579	668	855	5	16	343	1,088	117	782	599	350	1,188	595	876		
P-5	1,515	369	1,268	465	748	5	21	247	899	86	613	497	322	899	408	766		
P-6	2,975	488	2,329	966	1,281	12	30	451	1,682	145	1,229	842	571	1,697	842	1,339		
P-7	2,472	381	2,129	1,058	1,004	5	31	572	1,353	162	1,328	631	680	1,413	944	1,070		
P-8	1,970	319	1,741	935	726	1	39	521	1,051	127	1,157	431	617	1,093	840	802		
P-21	2,067	402	1,730	720	934	6	35	370	1,187	145	949	597	492	1,194	597	1,038		
Bloomington																		
P-9	2,408	458	2,068	932	1,041	3	44	518	1,363	126	1,169	652	599	1,400			728	1,210
P-10	2,255	338	1,876	1,055	739	6	36	618	1,108	102	1,293	425	816	1,010			874	895
P-11	350	45	307	168	122	1	7	91	193	18	224	61	151	150			165	129
P-14	2,878	442	2,524	1,163	1,255	12	41	635	1,668	158	1,516	753	885	1,561			899	1,500
P-15	2,697	388	2,311	1,187	1,056	5	27	643	1,459	139	1,440	611	878	1,364			945	1,244
P-19	2,460	248	2,078	1,046	958	4	34	588	1,316	133	1,301	586	750	1,283			898	1,097
P-20	2,828	369	2,417	1,215	1,121	7	41	683	1,569	130	1,540	655	901	1,460			1,129	1,178
DISTRICT 38A TOTAL	15,023	2,708	12,705	5,626	6,588	38	196	2,915	8,602	919	7,086	4,288	3,499	8,901	4,914	7,027	—	—
DISTRICT 38B TOTAL	15,876	2,288	13,581	6,766	6,292	38	230	3,776	8,676	806	8,483	3,743	4,980	8,228	—	—	5,638	7,253
DISTRICT 38 TOTAL	30,899	4,996	26,286	12,392	12,880	76	426	6,691	17,278	1,725	15,569	8,031	8,479	17,129	4,914	7,027	5,638	7,253
% TOTAL VOTE				48.1	50.0	.3	1.7	26.0	67.3	6.7	66.0	34.0	33.1	66.9	41.2	58.8	43.7	56.3

# VOTE FOR PARTISAN OFFICES IN STATE LEGISLATIVE DISTRICTS BY PRECINCT

## 1976 GENERAL ELECTION

### DISTRICT 39

#### County

#### HENNEPIN

(continued)

#### Precincts

Precincts	Persons Registered As Of 7:00 a.m. Election Day	Persons Registering On Election Day	Total Number Of Persons Who Voted	PRESIDENT AND VICE PRESIDENT			U.S. SENATOR			U.S. REP. DISTRICT 3		STATE SENATOR DISTRICT 39		STATE REP. DISTRICT 39A		STATE REP. DISTRICT 39B	
				Ford and Dole Independent-Republican	Carter and Mondale Democratic-Farmer-Labor	Anderson and Shadleford American	McCarthy and Stein McCarthy 76 Principle	Jerry Brekke Independent-Republican	Hubert H. Humphrey Democratic-Farmer-Labor	Paul Helm American	Bill Frenzel Independent-Republican	Jerome W. Coughlin Democratic-Farmer-Labor	Otto Bang Independent-Republican	Weston "Wes" Loegering Democratic-Farmer-Labor	Mary Forsythe Independent-Republican	Ray O. Pleasant Independent-Republican	Thomas E. Mayfield Democratic-Farmer-Labor
Edina																	
P-1 .....	1,608	232	1,356	845	470	2	14	548	641	68	893	269	701	416	895		
P-2 .....	2,324	187	1,901	1,409	449	2	22	958	726	79	1,493	207	1,163	472	1,428		
P-3 .....	2,591	169	2,163	1,695	409	1	40	1,102	809	81	1,760	190	1,377	550	1,803		
P-4 .....	1,841	192	1,585	897	539	2	31	675	741	57	1,139	281	854	551	1,142		
P-5 .....	2,507	283	2,179	1,675	461	1	30	1,097	840	72	1,764	194	1,346	546	1,683		
P-6 .....	1,826	181	1,585	1,121	433	1	21	694	718	65	1,199	206	818	607	1,174		
P-7 .....	2,219	149	1,782	1,264	480	1	20	824	730	90	1,322	225	1,019	565	1,359		
P-8 .....	1,865	110	1,581	1,220	325	2	23	823	595	56	1,263	155	1,021	387	1,277		
P-9 .....	2,544	251	2,167	1,381	738	3	30	889	1,050	96	1,522	380	1,244	640	1,581		
P-12 .....	1,488	152	1,283	948	305	1	19	625	527	62	998	154	789	375	1,005		
Bloomington																	
P-12 .....	2,357	280	2,056	1,299	702	3	25	777	1,122	128	1,526	365	1,313	650		1,505	482
P-13 .....	2,939	520	2,661	1,731	854	6	34	1,032	1,434	150	1,988	443	1,670	866		1,900	640
P-16 .....	2,441	589	2,375	1,549	750	12	33	1,009	1,190	135	1,741	399	1,440	806		1,605	631
P-17 .....	1,017	197	969	629	314	5	13	422	467	64	720	166	593	335		671	261
P-18 .....	2,913	456	2,492	1,441	970	6	35	787	1,523	127	1,740	548	1,370	998		1,549	816
Edina																	
P-10 .....	1,933	170	1,618	1,261	313	6	29	767	675	60	1,302	156	862	585		1,157	250
P-11 .....	1,969	253	1,718	1,152	534	6	14	711	817	61	1,235	265	849	681		1,028	394
P-13 .....	2,335	390	2,034	1,497	488	4	33	990	806	79	1,539	254	1,228	540		1,360	348
P-15 .....	1,964	174	1,694	1,328	337	0	26	808	680	73	1,346	179	928	609		1,250	241
P-16 .....	2,662	636	2,601	1,600	962	3	22	1,075	1,222	93	1,649	498	1,318	671		1,249	660
DISTRICT 39A TOTAL .....	20,813	1,906	17,582	12,455	4,609	16	250	8,235	7,377	726	13,353	2,261	10,332	5,109	13,347	—	—
DISTRICT 39B TOTAL .....	22,530	3,665	20,218	13,487	6,224	51	264	8,378	9,936	970	14,786	3,273	11,571	6,741	—	13,274	4,723
DISTRICT 39 TOTAL .....	43,343	5,571	37,800	25,942	10,833	67	514	16,613	17,313	1,696	28,139	5,534	21,903	11,850	13,347	13,274	4,723
% TOTAL VOTE .....				69.5	29.0	.2	1.4	46.6	48.6	4.8	83.6	16.4	64.9	35.1	100.0	73.8	26.2

DISTRICT 40

County  
HENNEPIN

Precincts

Eden Prairie

P-1 .....  
P-2 .....  
P-3 .....

Minnetonka

W-1, P-A .....  
W-3, P-A .....  
W-3, P-B .....  
W-4, P-A .....  
W-4, P-B .....

Hopkins

P-1 .....  
P-2 .....  
P-3 .....  
P-4 .....  
P-5 .....  
P-6 .....  
P-7 .....  
P-8 .....

Minnetonka

W-1, P-B .....  
W-1, P-C .....  
W-2, P-A .....  
W-2, P-B .....

DISTRICT 40A TOTAL ...  
DISTRICT 40B TOTAL ...  
DISTRICT 40 TOTAL ...

% TOTAL VOTE .....

Persons Registered As Of  
7:00 a.m. Election Day

Persons Registering  
On Election Day

Total Number  
Of Persons Who Voted

Ford and Dole  
Independent-Republican

Carter and Mondale  
Democratic-Farmer-Labor

Anderson and Shackleford  
American

McCarthy and Stein  
McCarthy 76 Principle

Jerry Brekke  
Independent-Republican

Hubert H. Humphrey  
Democratic-Farmer-Labor

Paul Helm  
American

Bill Frenzel  
Independent-Republican

Jerome W. Coughlin  
Democratic-Farmer-Labor

John Keefe  
Independent-Republican

Jim Shaw  
Independent

Douglas R. (Doug) Ewald  
Independent-Republican

Mike Byrne  
Democratic-Farmer-Labor

Jerry Knickerbocker  
Independent-Republican

Kitty Alcott  
Democratic-Farmer-Labor

PRESIDENT  
AND VICE PRESIDENT

U.S. SENATOR

U.S. REP.  
DISTRICT 3

STATE  
SENATOR  
DISTRICT 40

STATE REP.  
DISTRICT 40A

STATE REP.  
DISTRICT 40B

## DISTRICT 41

## County

## HENNEPIN

(continued)

## Precincts

	Persons Registered As Of 7:00 a.m. Election Day	Persons Registering On Election Day	Total Number Of Persons Who Voted	Ford and Dole Independent-Republican	Carter and Mondale Democratic-Farmer-Labor	Anderson and Shackleford American	McCarthy and Stein McCarthy '76 Principle	Jerry Brekke Independent-Republican	Hubert H. Humphrey Democratic-Farmer-Labor	Paul Helm American	Bill Frenzel Independent-Republican	Jerome W. Coughlin Democratic-Farmer-Labor	Sally Olsen Independent-Republican	B. Robert (Bob) Lewis Democratic-Farmer-Labor	Doug McFarland Independent-Republican	John Arlandson Democratic-Farmer-Labor	Tom "TR" Riefersgord Independent-Republican	Paul "Pete" Petrafeso Democratic-Farmer-Labor
Golden Valley																		
P-3	2,337	287	1,925	1,101	778	3	26	659	1,009	81	349	381	1,031	722	1,035	706		
P-5	2,240	343	1,831	965	818	1	27	545	1,092	96	1,147	434	969	666	858	772		
St. Louis Park																		
W-1, P-2	1,565	195	1,358	422	885	5	25	212	1,001	56	570	591	399	832	293	900		
W-1, P-4	1,186	145	1,060	437	592	2	11	222	707	40	504	266	409	529	315	564		
W-1, P-5	1,374	291	1,243	504	690	1	21	209	914	40	635	407	525	651	425	666		
W-3, P-3	1,048	130	1,017	411	576	1	15	200	738	24	576	278	392	539	374	509		
W-3, P-4	866	215	836	285	518	0	16	128	619	31	343	342	268	467	205	495		
W-4, P-1	1,446	359	1,462	716	671	2	16	358	896	30	815	379	591	643	580	616		
W-4, P-2	1,023	111	901	360	519	1	14	183	652	26	509	291	358	483	318	484		
W-4, P-3	1,747	290	1,455	560	860	0	13	268	1,082	31	772	470	475	810	443	793		
W-4, P-4	1,174	177	1,026	405	591	2	11	189	739	33	579	309	355	565	341	544		
W-4, P-5	1,587	280	1,433	557	824	11	21	280	987	78	680	499	497	760	453	761		
St. Louis Park																		
W-1, P-1	2,189	156	1,842	709	1,094	1	19	328	1,380	33	1,093	503	610	1,057			445	1,180
W-1, P-3	1,555	214	1,377	582	746	3	19	288	935	46	714	431	574	640			392	763
W-2, P-1	1,805	338	1,634	922	658	1	28	532	904	60	1,022	385	867	583			739	661
W-2, P-2	1,828	189	1,610	894	663	6	21	554	889	68	1,016	366	941	543			761	669
W-2, P-3	926	144	835	383	421	1	22	221	521	49	473	247	409	352			287	453
W-2, P-4	1,367	257	1,140	557	545	1	23	331	682	60	644	312	582	442			428	540
W-2, P-5	1,735	261	1,537	565	912	2	14	281	1,103	56	774	450	470	841			349	891
W-3, P-1	1,669	294	1,580	646	896	5	18	351	1,056	85	797	557	586	843			406	1,003
W-3, P-2	1,827	232	1,642	656	937	9	23	331	1,135	79	784	609	631	858			409	1,016
W-3, P-5	1,706	286	1,559	554	946	0	15	263	1,122	58	684	583	511	821			340	940
DISTRICT 41A TOTAL	17,593	2,823	15,547	6,723	8,322	29	216	3,453	10,436	566	8,479	4,647	6,269	7,667	5,640	7,810	—	—
DISTRICT 41B TOTAL	14,901	2,085	13,197	5,914	6,872	29	187	3,217	8,605	536	8,001	4,443	6,181	6,980	—	—	4,556	8,116
DISTRICT 41 TOTAL	34,200	5,194	30,303	13,191	16,140	58	418	6,933	20,163	1,160	16,480	9,090	12,450	14,647	5,640	7,810	4,556	8,116
% TOTAL VOTE				44.3	54.2	.2	1.4	24.5	71.4	4.1	64.5	35.5	46.0	54.0	41.9	58.1	36.0	64.0

DISTRICT 42

County

HENNEPIN

Precincts

	P-1 P-2	P-1 P-2	T-1 T-2	F-1 F-2	C-1 C-2	A-1 A-2	M-1 M-2	J-1 J-2	H-1 H-2	P-1 P-2	T-1 T-2	G-1 G-2	J-1 J-2	R-1 R-2	G-1 G-2	M-1 M-2	R-1 R-2	T-1 T-2	B-1 B-2	S-1 S-2
Corcoran																				
P-1	667	141	667	303	333	8	11	165	394	105			241	405	285	352	185	462		
P-2	848	173	773	309	429	13	10	152	519	93			216	532	280	456	161	585		
Dayton																				
P-1	1,546	323	1,424	509	885	5	14	265	989	150			379	1,006	466	904	373	999		
P-2	180	37	174	40	127	2	3	12	143	18			22	148	39	124	18	153		
Greenfield	353	197	491	214	260	9	6	100	317	69			155	324	201	269	129	346		
Hanover	50	43	82	31	46	3	1	10	62	8			20	59	27	51	18	63		
Independence	1,008	372	1,190	551	598	8	23	306	727	144			473	684	542	604	420	726		
Maple Grove																				
P-1	3,442	768	2,729	1,212	1,418	14	43	596	1,863	238			880	1,574	1,180	1,429	846	1,787		
P-2	3,312	671	2,619	1,240	1,290	13	43	627	1,751	198			877	1,430	1,138	1,340	851	1,645		
Maple Plain	467	220	713	308	388	6	8	191	452	60			263	431	315	380	237	446		
Minnetrista	1,529	396	1,536	848	648	3	17	501	854	157	923	570			787	689	579	907		
Mound																				
P-1	551	126	522	228	272	0	9	133	354	21	240	207			249	257	152	347		
P-2	504	156	480	181	269	0	16	87	346	30	188	207			188	266	109	342		
P-3	1,160	465	1,238	482	678	10	34	228	877	109	521	570			500	692	290	894		
P-4	677	302	711	294	384	1	13	167	481	45	302	306			291	395	211	476		
P-5	713	277	758	377	344	2	15	194	493	52	400	264			363	353	227	501		
P-6	761	192	717	263	420	2	15	138	528	38	274	352			282	414	152	536		
Rogers	227	96	316	109	185	2	9	47	222	39	—	—	65	233	114	170	52	245		
St. Bonifacius	337	101	356	80	262	0	10	36	275	33	135	180	—	—	99	221	32	295		
Spring Park	760	301	755	333	390	3	14	167	511	57	312	267	—	—	349	372	219	492		
Town of Hassan	505	220	659	283	341	6	24	150	405	96	—	—	232	413	271	357	180	464		
Deephaven																				
P-1	1,277	131	1,059	759	252	10	24	519	444	68	769	265			713	320			653	376
P-2	1,423	171	1,182	729	413	1	27	465	620	75	744	410			694	452			585	565
Excelsior	1,716	310	1,415	684	678	3	30	385	904	90	687	683			604	777			592	775

# VOTE FOR PARTISAN OFFICES IN STATE LEGISLATIVE DISTRICTS BY PRECINCT

## 1976 GENERAL ELECTION

### DISTRICT 42

#### County

#### HENNEPIN

(continued)

				PRESIDENT AND VICE PRESIDENT				U.S. SENATOR		U.S. REP DISTRICT 2		U.S. REP DISTRICT 6		STATE SENATOR DISTRICT 42		STATE REP. DISTRICT 42A		STATE REP. DISTRICT 42B					
County																							
HENNEPIN																							
(continued)																							
				Persons Registered As Of 7:00 a.m. Election Day	Persons Registering On Election Day	Total Number Of Persons Who Voted	Ford and Dole Independent-Republican	Carter and Mondale Democratic-Farmer-Labor	Anderson and Shackelford American	McCarthy and Stein McCarthy '76 Principle	Jerry Brekke Independent-Republican	Hubert H. Humphrey Democratic-Farmer-Labor	Paul Helm American	Tom Hagedorn Independent-Republican	Gloria Griffin Democratic-Farmer-Labor	James (Jim) Anderson Independent-Republican	Richard Nolan Democratic-Farmer-Labor	George Pillsbury Independent-Republican	Mary Willis Democratic-Farmer-Labor	Ronald Michael Shun Independent-Republican	Tad Jude Democratic-Farmer-Labor	Bob Searles Independent-Republican	Sandra Larson Democratic-Farmer-Labor
Precincts																							
Greenwood				351	103	394	267	111	2	10	154	193	35	238	147			241	142		251	130	
Long Lake				888	169	876	450	395	6	13	243	543	67	503	347			449	392		375	469	
Loretto				135	43	178	58	108	0	3	27	122	22	—	—	32	134	55	110		45	116	
Medina				1,214	366	1,190	603	537	6	30	348	708	117	—	—	496	663	536	618		556	584	
Minnetonka Beach				311	79	348	255	88	0	5	168	162	15	252	65			265	76		234	88	
Orono																							
P-1				922	169	862	585	252	3	10	383	348	52	526	212			583	199		531	230	
P-2				930	232	907	548	320	2	17	352	460	35	503	294			510	306		475	337	
P-3				1,071	225	1,145	572	431	1	17	365	555	56	578	337			569	366		540	389	
P-4				996	227	977	552	390	0	10	326	544	39	494	329			515	349		464	390	
Shorewood																							
P-1				949	147	785	409	352	2	20	233	489	52	439	325			412	360		371	398	
P-2				1,028	110	808	426	350	0	28	259	486	48	442	351			401	396		405	385	
P-3				864	90	723	447	250	2	18	260	405	40	460	240			420	283		396	290	
P-4				76	6	62	35	25	0	1	22	38	0	41	21			38	24		39	22	
Tonka Bay				867	183	812	451	331	3	23	320	427	49	509	286			424	367		412	368	
Wayzata				2,605	542	2,245	1,427	762	5	35	902	1,184	116	1,442	718			1,428	735		1,363	800	
Woodland				264	117	337	263	67	0	5	177	139	15	268	56			265	54		249	73	
TOTAL				37,484	8,997	35,215	17,715	16,079	156	664	10,180	21,334	2,751	12,190	8,009	4,351	8,036	17,088	16,421	5,441	12,711	8,536	6,885
WRIGHT																							
Dayton				23	4	24	3	21	0	0	0	23	1			1	22	1	23	—	23		
Hanover				153	47	171	66	97	0	0	31	106	32			66	97	73	91	44	122		
TOTAL				176	51	195	69	118	0	0	31	129	33			67	119	74	114	44	145		
DISTRICT 42A TOTAL				19,773	5,628	19,105	8,264	10,085	110	338	4,303	12,692	1,793	3,295	2,923	3,890	7,358	8,040	10,209	5,485	12,856	—	—
DISTRICT 42B TOTAL				17,887	3,420	16,305	9,520	6,112	46	326	5,908	8,771	991	8,895	5,086	528	797	9,122	6,326	—	—	8,536	6,885
DISTRICT 42 TOTAL				37,660	9,048	35,410	17,784	16,197	156	664	10,211	21,463	2,784	12,190	8,009	4,418	8,155	17,162	16,535	5,485	12,856	8,536	6,885
% TOTAL VOTE							51.1	46.5	.5	1.9	29.6	62.3	8.1	60.4	39.6	35.1	64.9	50.9	49.1	29.9	70.1	55.4	44.6

# DISTRICT 43

## County

## HENNEPIN

### Precincts

Golden Valley

P-6 .....

Medicine Lake .....

New Hope

P-1 .....

P-2 .....

Plymouth

P-1 .....

P-2 .....

P-3 .....

P-4 .....

P-5 .....

P-6 .....

P-7 .....

Golden Valley

P-1 .....

P-2 .....

P-4 .....

Robbinsdale

W-1, P-1 .....

W-1, P-2 .....

W-2, P-1 .....

W-2, P-2 .....

W-3, P-1 .....

W-3, P-2 .....

W-4, P-1 .....

W-4, P-2 .....

DISTRICT 43A TOTAL ..

DISTRICT 43B TOTAL ..

DISTRICT 43 TOTAL ..

% OF VOTE .....

PRESIDENT  
AND VICE PRESIDENT

U.S. SENATOR

U.S. REP.  
DISTRICT 3

STATE  
SENATOR  
DISTRICT 43

STATE REP.  
DISTRICT 43A

STATE REP.  
DISTRICT 43B

Persons Registered As Of  
7:00 a.m. Election Day

Persons Registering  
On Election Day

Total Number  
Of Persons Who Voted

Ford and Dole  
Independent-Republican

Carter and Mondale  
Democratic-Farmer-Labor

Anderson and Shactelford  
American

McCarthy and Stein  
McCarthy '76 Principle

Jerry Brakke  
Independent-Republican

Hubert H. Humphrey  
Democratic-Farmer-Labor

Paul Helm  
American

Bill Frenzel  
Independent-Republican

Jerome W. Coughlin  
Democratic-Farmer-Labor

Rolf Nelson  
Independent-Republican

Emily Staples  
Democratic-Farmer-Labor

O. J. "Lon" Heinlitz  
Independent-Republican

Jim Heap  
Independent-Republican

Dwayne King  
Democratic-Farmer-Labor

3,681

464

3,084

1,706

1,291

12

52

904

1,824

163

1,939

695

1,463

1,320

1,604

248

67

242

114

119

1

7

64

149

25

155

74

93

140

185

1,774

258

1,374

668

664

3

21

322

951

82

917

366

591

749

1,057

1,426

225

1,217

601

590

1

11

300

829

79

820

338

542

644

954

1,350

306

1,165

519

597

6

25

316

734

89

686

339

470

638

783

2,072

344

1,974

1,437

483

6

23

891

929

105

1,554

259

1,236

696

1,684

2,035

441

2,220

1,414

761

6

28

830

1,206

140

1,606

409

1,143

1,015

1,743

1,510

241

1,324

681

606

7

20

365

853

88

836

368

650

652

1,013

1,498

299

1,358

732

584

2

20

408

817

103

890

340

650

661

1,029

3,257

651

2,664

1,404

1,152

8

55

767

1,686

155

1,762

605

1,185

1,366

1,898

2,009

418

1,739

858

814

14

25

462

1,094

142

1,086

493

820

856

1,320

1,878

217

1,613

811

734

6

30

438

975

106

948

425

765

672

712

748

2,738

251

2,296

969

8

28

753

1,303

97

1,465

515

1,202

870

1,120

918

3,369

452

2,732

1,414

1,251

6

40

834

1,624

121

1,700

652

1,274

1,136

1,284

1,108

1,358

218

1,170

412

726

3

11

212

808

74



# VOTE FOR PARTISAN OFFICES IN STATE LEGISLATIVE DISTRICTS BY PRECINCT

## 1976 GENERAL ELECTION

### DISTRICT 44

PRESIDENT  
AND VICE PRESIDENT

U.S. SENATOR

U.S. REP.  
DISTRICT 3

STATE  
SENATOR  
DISTRICT 44

STATE REP.  
DISTRICT 44A

STATE REP.  
DISTRICT 44B

County	Persons Registered As Of 7:00 a.m. Election Day	Persons Registering On Election Day	Total Number Of Persons Who Voted	Ford and Dole Independent-Republican	Carter and Mondale Democratic-Farmer-Labor	Anderson and Shackleford American	McCarthy and Stein McCarthy '76 Principle	Jerry Brekke Independent-Republican	Hubert H. Humphrey Democratic-Farmer-Labor	Paul Helm American	Bill Frenzel Independent-Republican	Jerome W. Coughlin Democratic-Farmer-Labor	Richard W. "Rick" Sathre Independent-Republican	Hubert H. "Skip" Humphrey, III Democratic-Farmer-Labor	Jerry Deiley Independent-Republican	Lyndon R. Carlson Democratic-Farmer-Labor	Randy Landis Independent-Republican	Leo G. Adams Democratic-Farmer-Labor
<b>HENNEPIN</b>																		
<b>Precincts</b>																		
Brooklyn Center																		
P-7	2,038	312	1,782	749	995	4	19	398	1,193	73	867	696	513	1,059	539	1,029		
P-8	2,251	373	1,838	755	1,033	4	27	414	1,161	119	832	746	478	1,053	514	1,031		
Crystal																		
W-3, P-2	2,890	368	2,475	874	1,539	6	26	437	1,725	130	1,047	1,052	547	1,604	670	1,460		
W-4	3,607	564	3,020	1,005	1,929	20	36	452	2,182	197	1,189	1,412	616	2,059	787	1,882		
New Hope																		
P-6	1,147	326	1,053	386	613	7	19	158	781	87	528	419	279	739	337	655		
P-7	1,214	167	1,097	477	585	7	10	219	792	68	627	414	318	753	424	639		
P-8	1,674	296	1,234	531	656	10	13	277	844	95	734	396	403	783	513	658		
Crystal																		
W-1	4,566	900	3,704	1,722	1,904	9	45	858	2,406	179	1,953	1,167	1,116	2,089			1,338	1,839
W-2	4,003	572	3,483	1,494	1,895	19	43	814	2,263	179	1,709	1,272	1,025	2,028			1,053	1,979
W-3, P-1	1,020	149	934	332	564	9	17	189	626	51	408	371	237	580			212	575
New Hope																		
P-3	2,190	288	1,891	959	885	6	25	470	1,298	105	1,294	499	689	1,182			793	1,050
P-4	2,103	309	1,793	907	836	6	20	487	1,164	120	1,189	488	669	1,084			787	947
P-5	1,705	313	1,298	533	718	8	15	268	923	84	724	467	378	877			445	783
<b>DISTRICT 44A TOTAL</b>	<b>14,821</b>	<b>2,406</b>	<b>12,499</b>	<b>4,777</b>	<b>7,350</b>	<b>58</b>	<b>150</b>	<b>2,355</b>	<b>8,678</b>	<b>769</b>	<b>5,824</b>	<b>5,135</b>	<b>3,154</b>	<b>8,050</b>	<b>3,784</b>	<b>7,354</b>	<b>—</b>	<b>—</b>
<b>DISTRICT 44B TOTAL</b>	<b>15,587</b>	<b>2,531</b>	<b>13,103</b>	<b>5,947</b>	<b>6,802</b>	<b>57</b>	<b>165</b>	<b>3,086</b>	<b>8,680</b>	<b>718</b>	<b>7,277</b>	<b>4,264</b>	<b>4,114</b>	<b>7,840</b>	<b>—</b>	<b>—</b>	<b>4,628</b>	<b>7,173</b>
<b>DISTRICT 44 TOTAL</b>	<b>30,408</b>	<b>4,937</b>	<b>25,602</b>	<b>10,724</b>	<b>14,152</b>	<b>115</b>	<b>315</b>	<b>5,441</b>	<b>17,358</b>	<b>1,487</b>	<b>13,101</b>	<b>9,399</b>	<b>7,268</b>	<b>15,890</b>	<b>3,784</b>	<b>7,354</b>	<b>4,628</b>	<b>7,173</b>
<b>% OF VOTE</b>				<b>42.4</b>	<b>55.9</b>	<b>.5</b>	<b>1.2</b>	<b>22.4</b>	<b>71.5</b>	<b>6.1</b>	<b>58.2</b>	<b>41.8</b>	<b>31.4</b>	<b>68.4</b>	<b>34.0</b>	<b>66.0</b>	<b>39.2</b>	<b>60.8</b>

# DISTRICT 45

## County

## HENNEPIN

### Precincts

	Persons Registered As Of 7:00 a.m. Election Day	Persons Registering On Election Day	Total Number Of Persons Who Voted	PRESIDENT AND VICE PRESIDENT			U.S. SENATOR			U.S. REP. DISTRICT 3	U.S. REP. DISTRICT 6	STATE SENATOR DISTRICT 45	STATE REP. DISTRICT 45A	STATE REP. DISTRICT 45B							
				Ford and Dole Independent-Republican	Carler and Mondale Democratic-Farmer-Labor	Anderson and Shackleford American	McCarthy and Stein McCarthy '76 Principle	Jerry Brekke Independent-Republican	Hubert H. Humphrey Democratic-Farmer-Labor	Paul Helm American	Bill Frenzel Independent-Republican	Jerome W. Coughlin Democratic-Farmer-Labor	James (Jim) Anderson Independent-Republican	Richard Nolan Democratic-Farmer-Labor	Al Kowalczyk Independent-Republican	William P. "Bill" Luther Democratic-Farmer-Labor	Leon Knight Freedom Party	Wm. H. "Bill" Schreiber Independent-Republican	Linda Scheid Democratic-Farmer-Labor	George W. Mayleben Independent-Republican	Robert L. "Bob" Ellingson Democratic-Farmer-Labor
Brooklyn Park																					
East P-1	1,758	236	1,260	486	732	6	13	220	951	67	676	475			292	896	46	474	731		
East P-2	2,446	396	2,039	870	1,100	7	21	404	1,488	110	1,173	714			557	1,370	77	950	1,039		
East P-3	1,020	151	845	339	460	4	13	197	565	58	453	310			286	515	19	408	403		
East P-4	1,357	230	1,042	359	628	7	21	155	781	80	502	405			230	739	38	397	574		
West P-1	1,121	202	968	340	580	10	15	136	731	83	504	391			222	675	48	342	588		
West P-2	1,645	245	1,291	498	743	1	29	212	974	87	746	474			282	938	50	514	749		
West P-3	334	53	304	135	156	5	4	45	215	36	156	109			90	188	11	146	145		
West P-4	1,939	339	1,306	430	814	4	29	184	987	91	674	529			250	953	64	398	855		
Central P-1	2,071	321	1,496	528	914	6	23	260	1,108	96	760	622			363	1,028	62	576	866		
Central P-2	2,093	328	1,546	630	868	4	25	269	1,166	89	913	540			395	1,091	31	604	900		
Central P-3	1,588	284	1,238	489	689	2	27	213	897	99	655	486			305	848	54	553	638		
Central P-4	2,277	627	1,602	714	822	7	32	335	1,136	104	986	480			492	999	68	837	705		
Osseo																					
P-1	936	177	817	317	482	3	8	152	574	76	—	—	217	570	197	571	26	366	433		
P-2	744	142	651	300	333	0	4	148	414	67	—	—	222	389	179	414	25	347	280		
Brooklyn Center																					
P-1	3,156	351	2,489	801	1,622	19	28	383	1,835	146	930	1,171			487	1,789	68		622	1,608	
P-2	2,960	397	2,204	693	1,454	11	23	340	1,591	122	823	1,026			435	1,533	66		616	1,346	
P-3	2,932	341	2,239	877	1,308	14	25	427	1,564	125	1,028	920			564	1,452	74		743	1,276	
P-4	2,467	356	2,114	772	1,290	3	34	373	1,523	108	933	921			551	1,356	93		677	1,249	
P-5	1,826	258	1,618	632	947	13	16	280	1,167	68	774	632			414	1,042	63		553	885	
P-6	3,094	392	2,492	978	1,466	6	26	494	1,713	129	1,199	963			679	1,538	94		896	1,309	
Brooklyn Park																					
East P-5	402	89	336	113	201	2	9	54	238	35	158	138			85	236	8		94	209	
DISTRICT 45A TOTAL	21,329	3,731	16,405	6,435	9,321	66	264	2,930	11,987	1,143	8,198	5,535	439	959	4,140	11,225	619	6,912	8,906	—	—
DISTRICT 45B TOTAL	16,837	2,184	13,492	4,866	8,288	68	161	2,351	9,631	733	5,845	5,771	—	—	3,215	8,946	466	—	—	4,201	7,882
DISTRICT 45 TOTAL	38,166	5,915	29,897	11,301	17,609	134	425	5,281	21,618	1,876	14,043	11,306	439	959	7,355	20,171	1,085	6,912	8,906	4,201	7,882
% OF VOTE				38.3	59.8	.5	1.4	18.4	75.1	6.5	55.4	44.6	31.4	68.6	25.7	70.5	3.8	43.7	56.3	34.8	65.2

# VOTE FOR PARTISAN OFFICES IN STATE LEGISLATIVE DISTRICTS BY PRECINCT

## 1976 GENERAL ELECTION

### DISTRICT 46

#### County

#### ANOKA

#### Precincts

#### Columbia Heights

P-5 .....	1,137	133	1,091	497	561	1	15	271	726	81			368	644		491	569			392	577	29
P-7 .....	1,107	291	1,214	483	678	3	23	257	854	83			345	738		468	686			376	676	37
P-8 .....	1,112	201	1,159	301	795	2	9	148	893	83			188	784		308	784			206	780	33
P-9 .....	912	134	933	242	648	4	12	118	712	84			176	632		259	626			179	631	30
P-10 .....	874	156	909	321	550	0	17	133	679	75			202	608		293	576			201	576	42
Fridley																						
W-1, P-1 .....	1,264	324	1,396	531	800	3	21	284	982	103			342	874		520	829	508	824	—	—	—
W-1, P-2 .....	1,733	182	1,692	749	873	10	25	355	1,179	135			479	973		806	840	706	913	—	—	—
W-1, P-3 .....	1,219	271	1,276	422	800	4	20	187	961	101			259	817		426	789	—	—	243	874	33
W-2, P-1 .....	1,528	157	1,461	535	865	9	14	253	1,063	124			334	948		548	879	—	—	408	947	25
W-2, P-2 .....	1,348	388	1,493	536	908	4	15	245	1,106	117			316	994		495	951	529	895	—	—	—
W-2, P-3 .....	2,401	442	2,477	1,180	1,218	10	33	652	1,620	167			822	1,376		1,103	1,277	—	—	902	1,241	116
W-3, P-1 .....	1,909	456	2,083	830	1,120	17	43	446	1,406	185			541	1,200		997	993	775	1,160	—	—	—
W-3, P-2 .....	951	434	1,221	409	746	5	31	192	895	105			255	804		391	764	—	—	249	717	99
W-3, P-3 .....	1,126	246	1,191	301	826	5	20	142	916	110			188	855		342	801	—	—	203	851	36
Hilltop .....	363	116	391	97	277	7	7	42	313	36			56	305		85	293	—	—	67	292	14
Spring Lake Park																						
P-1 .....	355	96	384	129	230	5	5	45	287	39					289	112	262	103	262			
P-2 .....	1,106	198	1,139	343	717	7	14	147	885	90					904	372	732	290	802			
P-3 .....	1,250	317	1,357	451	852	15	14	185	1,023	128					997	467	834	391	900			
TOTAL .....	21,695	4,542	22,867	8,357	13,464	111	338	4,102	16,500	1,846			4,871	12,552	2,190	8,483	13,485	3,302	5,756	3,426	8,162	494

## RAMSEY

Blaine																
P-1 .....	2	0	0	0	0	0	0	0	0	0	0	0	0	0	0	0
Mounds View																
P-1 .....	1,714	493	1,662	616	981	5	23	328	1,160	131	400	1,006	587	980	720	867
P-2 .....	1,902	525	1,867	665	1,163	8	26	315	1,395	158	482	1,128	658	1,151	784	1,033
P-3 .....	1,542	440	1,311	339	893	5	29	178	998	90	215	846	282	932	342	862
Spring Lake Park																
P-1 .....	70	10	56	18	37	0	0	11	41	4	15	38	18	38	24	31
TOTAL .....	5,230	1,468	4,896	1,638	3,074	18	78	832	3,594	383	1,112	3,018	1,545	3,101	1,870	2,793
DISTRICT 46A TOTAL ...	14,195	3,429	14,440	5,207	8,574	79	215	2,539	10,462	1,180	1,112	3,018	5,314	8,542	5,172	8,549
DISTRICT 46B TOTAL ...	12,730	2,581	13,323	4,788	7,964	50	201	2,395	9,632	1,049	—	—	3,193	8,511	—	—
DISTRICT 46 TOTAL ..	26,925	6,010	27,763	9,995	16,538	129	416	4,934	20,094	2,229	1,112	3,018	4,871	12,552	2,190	10,028
% OF VOTE .....				36.9	61.1	.5	1.5	18.1	73.7	8.2	26.9	73.1	28.0	72.0	100.0	37.7

## DISTRICT 47

County		Persons Registered As Of 7:00 a.m. Election Day	Persons Registering On Election Day	Total Number Of Persons Who Voted	Ford and Dole Independent-Republican	Carter and Mondale Democratic-Farmer-Labor	Anderson and Shackleford American	McCarthy and Stein McCarthy 76 Principle	Jerry Brekke Independent-Republican	Hubert H. Humphrey Democratic-Farmer-Labor	Paul Heim American		James L. Oberstar Democratic-Farmer-Labor		Dave Gates Independent-Republican	Gene Merriam Democratic-Farmer-Labor		Dick Johnson Independent-Republican	Joel Jacobs Democratic-Farmer-Labor		Mike Kinde Independent-Republican	Gordon O. Voss Democratic-Farmer-Labor
ANOKA																						
Precincts																						
Andover P-2 .....	..	..	..	..	..	..	..	..	..	..	..	..	..	..	105	245	..	115	239	..	—	—
Blaine																						
D-1, P-1 .....	855	426	1,059	250	738	9	22	104	832	101		716		217	742					183	776	
D-1, P-2 .....	836	290	979	277	662	6	11	140	750	74		700		228	682					229	673	
D-1, P-3 .....	469	145	536	174	343	0	10	78	408	42		377		128	371					119	390	
D-1, P-4 .....	856	193	924	246	647	3	11	106	725	82		684		201	671					190	692	
D-2, P-1 .....	386	117	449	143	285	3	10	74	333	33		339		106	316					78	335	
D-2, P-2 .....	931	287	1,037	309	683	5	10	156	784	82		768		251	738					245	728	
D-2, P-3 .....	812	201	888	240	605	5	20	96	727	54		704		191	662					199	660	
D-2, P-4 .....	712	141	737	245	468	1	9	122	548	53		555		190	512					168	534	

\*\* — split precinct; totals appear in District 19

## DISTRICT 47

## County

## ANOKA

(continued)

PRESIDENT AND VICE PRESIDENT				U.S. SENATOR			U.S. REP. DISTRICT 8	STATE SENATOR DISTRICT 47		STATE REP. DISTRICT 47A		STATE REP. DISTRICT 47B	
Ford and Dole Independent-Republican	Carter and Mondale Democratic-Farmer-Labor	Anderson and Shackleford American	McCarthy and Steinh McCarthy 76 Principle	Jerry Brekke Independent-Republican	Hubert H. Humphrey Democratic-Farmer-Labor	Paul Helm American	James L. Oberstar Democratic-Farmer-Labor	Dave Gates Independent-Republican	Gene Merriam Democratic-Farmer-Labor	Dick Johnson Independent-Republican	Joel Jacobs Democratic-Farmer-Labor	Mike Kinde Independent-Republican	Gordon O. Voss Democratic-Farmer-Labor
570	1,059	11	24	273	1,248	152	1,239	477	1,115			518	1,083
345	774	6	22	150	908	95	800	270	800			261	808
308	617	8	13	134	745	75	721	273	645			330	589
266	853	2	23	126	943	70	1,023	193	909			199	915
140	210	0	16	77	271	23	315	119	242			95	264
406	711	0	29	198	866	93	860	312	754	289	792		
393	692	9	19	206	828	78	905	283	763	283	780		
251	439	5	15	114	537	59	509	167	485	177	472		
324	626	7	8	134	754	78	780	239	669	248	670		
233	214	2	9	110	303	47	336	176	256	176	247		
488	834	13	18	202	994	151	967	372	887	379	863		
372	696	10	17	182	823	99	800	275	728	268	716		
340	797	9	11	157	925	77	932	253	844	270	820		
333	646	2	12	146	767	83	748	229	745	—	—	269	699
403	499	4	14	185	660	72	689	301	563	301	573	—	—
340	401	0	14	175	544	35	579	268	450	283	426	—	—
509	945	5	29	299	1,112	79	1,090	377	982	406	941	—	—
409	633	12	21	204	768	98	781	319	669	395	592	—	—
333	400	5	7	147	548	55	574	244	456	206	505	—	—
182	601	6	15	97	653	56	697	144	626	—	—	127	641
4,801	7,887	81	211	2,313	9,662	1,021	9,802	3,691	8,751	3,796	8,636	—	—
4,028	9,191	67	228	1,879	10,642	1,075	10,386	3,217	9,776	—	—	3,210	9,787
8,829	17,078	148	439	4,192	20,304	2,096	20,188	6,908	18,527	3,796	8,636	3,210	9,787
33.3	64.5	.6	1.7	15.8	76.4	7.9	100.0	27.2	72.8	30.5	69.5	24.7	75.3

DISTRICT 48

County  
RAMSEY

Precincts

Arden Hills

P-1

P-2

New Brighton

P-1

P-2

P-3

P-4

P-5

St. Anthony

P-1

Shoreview

P-4

Roseville

P-2

P-4

P-6

P-7

P-8

P-9

Shoreview

P-1

P-2

P-6

DISTRICT 48A TOTAL

DISTRICT 48B TOTAL

DISTRICT 48 TOTAL

OF VOTE

Persons Registered As Of  
7:00 a.m. Election Day

Persons Registering  
On Election Day

Total Number  
Of Persons Who Voted

Ford and Dole  
Independent-Republican

Carter and Mondale  
Democratic-Farmer-Labor

Anderson and Shackelford  
American

McCarthy and Stein  
McCarthy '76 Principle

Jerry Brekke  
Independent-Republican

Hubert H. Humphrey  
Democratic-Farmer-Labor

Paul Helm  
American

Andrew Engbretson  
Independent-Republican

Bruce F. Vento  
Democratic-Farmer-Labor

Richard M. Erdall  
Independent-Republican

Donald M. Fraser  
Democratic-Farmer-Labor

Robert O. (Bob) Ashbach  
Independent-Republican

Bob La Shomb  
Democratic-Farmer-Labor

Tony L. Bennett  
Independent-Republican

Steve G. Novak  
Democratic-Farmer-Labor

John Rose  
Independent-Republican

B. J. (Bud) Philbrook  
Democratic-Farmer-Labor

PRESIDENT  
AND VICE PRESIDENT

U.S. SENATOR

U.S. REP.  
DISTRICT 4

U.S. REP.  
DISTRICT 5

STATE  
SENATOR  
DISTRICT 48

STATE REP.  
DISTRICT 48A

STATE REP.  
DISTRICT 48B

# VOTE FOR PARTISAN OFFICES IN STATE LEGISLATIVE DISTRICTS BY PRECINCT

## 1976 GENERAL ELECTION

### DISTRICT 49

County

ANOKA

#### Precincts

Centerville .....	255	68	285	98	179	2	2	49	192	34			235	82	189	74	191		
Columbus .....	1,069	341	1,190	402	740	19	18	243	821	115			1,010	364	762	339	796		
Lino Lakes .....	1,405	390	1,562	455	1,045	18	28	222	1,165	159			1,305	402	1,092	406	1,086		
Linwood .....	790	293	953	281	635	6	15	148	691	99			788	242	670	227	684		
<b>TOTAL .....</b>	<b>3,519</b>	<b>1,092</b>	<b>3,990</b>	<b>1,236</b>	<b>2,599</b>	<b>45</b>	<b>63</b>	<b>662</b>	<b>2,869</b>	<b>407</b>			<b>3,338</b>	<b>1,090</b>	<b>2,713</b>	<b>1,046</b>	<b>2,757</b>		

### RAMSEY

Arden Hills																			
P-3 .....	193	52	143	27	110	1	6	15	119	10	19	114		22	113	31	103		
Gem Lake																			
P-1 .....	153	30	152	64	75	0	5	34	94	12	41	96		44	96	54	82		
Little Canada																			
P-1 .....	1,895	631	1,833	684	1,074	5	34	374	1,244	100	436	1,071		467	1,042	514	965		
P-2 .....	1,492	454	1,459	565	831	16	27	263	979	127	333	856		380	821	458	707		
Maplewood																			
P-12 .....	699	147	654	172	466	1	10	78	511	38	113	459		98	479	127	426		
Mounds View																			
P-4 .....	762	231	696	246	409	3	17	96	513	67	144	444		174	462	122	520		
North Oaks																			
P-1 .....	1,500	213	1,429	1,198	297	3	32	878	545	90	1,073	385		1,005	504	1,177	295		
Roseville																			
P-1 .....	2,323	383	1,876	707	1,089	7	41	392	1,277	110	490	1,095		477	1,117	646	949		
Shoreview																			
P-3 .....	858	250	868	231	608	1	12	124	671	41	148	574		173	568	175	572		
P-5 .....	838	221	927	501	402	0	14	297	499	79	394	406		396	418	468	351		
P-7 .....	882	283	995	470	491	4	20	233	652	68	339	515		339	517	395	461		
Vadnais Heights																			
P-1 .....	1,129	286	959	264	659	7	16	137	695	65	183	627		185	613	195	582		
P-2 .....	720	157	701	271	401	3	15	131	485	53	176	399		193	409	200	370		

White Bear Lake																	
W-1, P-2 .....	220	49	204	65	133	1	4	41	139	12	56	114	50	130	58	107	
W-2, P-2 .....	55	1	44	8	36	0	0	9	33	1	8	33	6	37	9	33	
W-3, P-2 .....	5	17	21	8	12	0	0	7	13	0	7	11	6	13	9	10	
W-5, P-2 .....	95	14	38	19	18	0	0	9	24	3	8	26	10	25	9	22	
White Bear Town																	
P-4 .....	169	28	136	44	87	3	1	23	99	12	39	87	40	93	45	84	
Gem Lake																	
P-2 .....	14	11	17	3	13	0	0	2	12	1	2	13	3	12		4	12
Maplewood																	
P-6A .....	12	8	16	2	13	0	1	0	16	0	0	16	1	15		2	14
Vadnais Heights																	
P-3 .....	12	1	9	4	5	0	0	2	7	0	2	7	3	5		3	5
White Bear Lake																	
W-1, P-1 .....	2,069	358	1,784	785	946	10	21	447	1,126	116	573	982	563	1,012		752	865
W-2, P-1 .....	2,482	481	2,258	935	1,231	6	37	526	1,495	107	601	1,294	603	1,343		882	1,112
W-3, P-1 .....	2,144	304	1,918	1,007	874	2	24	582	1,163	86	708	955	728	1,006		862	917
W-4, P-1 .....	2,868	448	2,627	1,315	1,204	11	46	761	1,581	135	986	1,323	1,006	1,363		1,191	1,232
W-5, P-1 .....	2,584	555	2,338	957	1,313	14	28	513	1,543	138	622	1,362	658	1,386		838	1,262
White Bear Town																	
P-1 .....	810	218	819	369	424	1	20	199	556	53	260	506	255	536		328	466
P-2 .....	819	206	793	268	519	2	17	150	584	73	207	563	213	579		310	477
P-3 .....	1,008	139	918	478	410	3	17	290	561	59	388	494	374	527		455	444
TOTAL .....	28,810	6,176	26,632	11,667	14,150	104	465	6,613	17,236	1,656	8,356	14,827	8,472	15,241	4,692	6,639	5,627
DISTRICT 49A TOTAL ...	17,507	4,539	17,125	6,780	9,797	100	317	3,803	11,461	1,295	4,007	7,312	3,338	5,155	10,170	5,738	9,396
DISTRICT 49B TOTAL ...	14,822	2,729	13,497	6,123	6,952	49	211	3,472	8,644	768	4,349	7,515	—	4,407	7,784	—	5,627
DISTRICT 49 TOTAL ..	32,329	7,268	30,622	12,903	16,749	149	528	7,275	20,105	2,063	8,356	14,827	3,338	9,562	17,954	5,738	9,396
% OF VOTE .....				42.5	55.2	.5	1.7	24.7	68.3	7.0	36.0	64.0	100.0	34.8	65.2	37.9	62.1



# VOTE FOR PARTISAN OFFICES IN STATE LEGISLATIVE DISTRICTS BY PRECINCT

## 1976 GENERAL ELECTION

### DISTRICT 50

County	Persons Registered As Of 7:00 a.m. Election Day	Persons Registering On Election Day	Total Number Of Persons Who Voted	Ford and Dole Independent-Republican	Carter and Mondale Democratic-Farmer-Labor	Anderson and Shackleford American	McCarthy and Stein McCarthy '76 Principle	Jerry Brekke Independent-Republican	Hubert H. Humphrey Democratic-Farmer-Labor	Paul Helm American	Albert Quie Independent-Republican	Robert C. "Bob" Olson, Jr. Democratic-Farmer-Labor	Andrew Engebretson Independent-Republican	Bruce F. Vento Democratic-Farmer-Labor	Alfred H. Edwall Independent-Republican	Jerome M. Hughes Democratic-Farmer-Labor	Alice M. Larson Libertarian	William G. (Bill) Jungbauer Independent-Republican	Michael J. (Mike) George Democratic-Farmer-Labor	Priscilla Olson Independent-Republican	Dick Kostohryz Democratic-Farmer-Labor
Precincts																					
North St. Paul																					
P-3	1,063	313	1,056	306	717	1	14	154	774	62			189	694	172	688	17	211	676	—	—
Maplewood																					
P-1	1,124	227	989	336	608	6	20	184	689	59			227	631	181	682	15			229	616
P-2	1,682	320	1,494	753	697	3	16	487	868	81			563	752	489	776	32			571	694
P-3	1,259	227	1,129	422	651	7	31	216	773	82			280	694	239	691	31			281	672
P-4	1,165	248	1,038	308	696	5	15	168	761	66			199	692	169	697	33			224	678
P-5	1,068	263	1,001	277	684	7	17	159	730	62			204	665	194	653	17			207	647
P-6	1,512	301	1,422	584	795	8	19	307	974	97			405	866	343	889	26			402	861
P-7	1,325	206	1,155	365	751	3	27	191	846	63			226	771	195	774	30			236	729
P-8	1,150	309	1,064	351	674	7	27	212	770	44			225	724	199	685	22			238	661
North St. Paul																					
P-1	1,543	439	1,410	412	938	8	22	204	1,009	100			266	910	232	910	22			272	876
P-2	1,517	310	1,176	369	770	6	15	189	859	62			241	782	209	779	22			249	764
P-4	1,890	365	1,758	703	1,003	3	26	399	1,212	79			477	1,086	429	1,102	27			472	1,093
TOTAL	16,298	3,528	14,692	5,186	8,984	58	249	2,870	10,265	857			3,502	9,267	3,051	9,326	294	211	676	3,401	8,291

### WASHINGTON

Birchwood	614	67	537	334	184	0	13	226	267	34	372	139		264	246	11	305	223		
Dellwood	449	93	489	372	98	0	9	272	183	25	415	56		314	134	8	368	100		
Grant Twp.																				
P-1	775	153	713	329	355	5	17	204	428	69	420	266		261	409	13	335	356		
P-2	559	103	525	307	195	6	0	199	276	47	330	170		239	249	18	273	237		

Hugo																					
P-1	498	133	491	183	295	3	8	104	339	44	232	233		123	332	15	186	286			
P-2	483	179	490	125	349	4	8	60	369	54	170	289		85	375	12	107	362			
P-3	566	146	587	221	349	5	7	127	389	66	271	291		129	423	15	174	401			
Lake Elmo																					
P-1	1,543	393	1,338	493	779	11	38	267	937	115	629	638		344	873	65	465	832			
P-2	1,062	244	1,080	582	464	7	22	362	594	110	690	344		447	557	16	530	512			
Landfall	310	132	342	95	235	2	7	52	259	25	113	203		63	247	14	80	244			
Mahtomedi	2,359	331	1,995	904	1,020	9	52	518	1,306	147	1,122	781		623	1,217	59	890	1,056			
Oakdale																					
P-1	842	195	838	297	505	4	12	126	603	87	315	418		197	576	0	229	562			
P-2	899	286	912	365	494	3	17	160	664	59	362	432		220	608	0	239	603			
P-3	894	215	933	334	539	9	22	173	648	88	444	399		240	627	0	309	578			
P-4	646	243	694	272	376	3	18	162	456	56	296	321		208	429	0	234	416			
P-5	791	249	795	225	507	5	27	117	584	68	284	423		198	541	0	192	547			
P-6	664	156	588	177	378	5	15	87	448	42	198	332		125	415	0	140	416			
Pine Springs	83	15	81	39	38	0	4	24	48	9	50	28		34	41	1	44	33			
White Bear Lake Pt.	5	0	5	0	5	0	0	0	4	1	0	5		0	5	0	0	5			
Willernie	262	54	259	57	192	4	2	25	200	26	71	170		34	204	11	66	190			
Woodbury																					
P-1	1,000	307	1,032	355	639	9	18	180	766	67	427	548		252	695	39	314	681			
P-2	1,022	157	879	504	351	1	17	295	517	55	586	260		339	475	31	447	405			
TOTAL	16,326	3,851	15,603	6,570	8,347	95	333	3,746	10,285	1,294	7,797	6,746		4,739	9,678	328	5,927	9,045			
DISTRICT 50A TOTAL	17,389	4,164	16,659	6,876	9,064	96	347	3,900	11,059	1,356	7,797	6,746	189	694	4,911	10,366	345	6,138	9,721	—	
DISTRICT 50B TOTAL	15,235	3,215	13,636	4,880	8,267	57	235	2,716	9,491	795	—	—	3,313	8,573	2,879	8,638	277	—	3,401	8,291	
DISTRICT 50 TOTAL	32,624	7,379	30,295	11,756	17,331	153	581	6,616	10,550	2,151	7,797	6,746	3,502	9,267	7,790	19,004	622	6,138	9,721	8,291	
% OF VOTE				39.4	58.1	.5	1.9	34.2	54.6	11.1	53.6	46.4	27.4	72.6	28.4	69.3	2.3	38.7	61.3	29.1	70.9

# VOTE FOR PARTISAN OFFICES IN STATE LEGISLATIVE DISTRICTS BY PRECINCT

## 1976 GENERAL ELECTION

### DISTRICT 51

PRESIDENT  
AND VICE PRESIDENT

U.S. SENATOR

U.S. REP.  
DISTRICT 1

STATE  
SENATOR  
DISTRICT 51

STATE REP.  
DISTRICT 51A

STATE REP.  
DISTRICT 51B

### County

### WASHINGTON

### Precincts

	Persons Registered As Of 7:00 a.m. Election Day	Persons Registering On Election Day	Total Number Of Persons Who Voted	Ford and Dole Independent-Republican	Carter and Mondale Democratic-Farmer-Labor	Anderson and Shackleford American	McCarthy and Steh McCarthy 76 Principle	Jerry Brekke Independent-Republican	Hubert H. Humphrey Democratic-Farmer-Labor	Paul Helm American	Albert H. Quie Independent-Republican	Robert C. "Bob" Olson, Jr. Democratic-Farmer-Labor	David R. (Dave) Mills Independent-Republican	Gerry Sikorski Democratic-Farmer-Labor	Gary Laidig Independent-Republican	David Doyscher Democratic-Farmer-Labor	Bruce Lehmann Independent-Republican	Michael (Mike) Sieben Democratic-Farmer-Labor
Bayport																		
P-1	649	57	476	231	217	2	9	156	259	41	324	126	244	215	311	152		
P-2	700	92	660	283	359	3	8	175	414	59	412	225	312	333	408	246		
Baytown Twp	440	42	394	167	216	2	4	93	251	43	235	143	182	201	248	136		
Forest Lake Twp	2,002	774	2,187	1,048	1,056	8	40	627	1,284	234	1,224	841	888	1,208	1,048	1,068		
Forest Lake City																		
P-1	916	156	541	205	317	0	11	103	364	60	273	237	185	336	246	272		
P-2	1,528	473	1,482	562	850	4	30	348	1,002	111	819	593	525	919	641	802		
Lakeland	560	119	677	283	374	1	16	188	425	55	380	269	275	381	388	270		
Lakeland Shores	64	36	96	48	47	0	0	22	61	12	57	32	42	50	57	35		
Lake St. Croix Beach	618	171	603	154	427	5	9	78	471	47	232	342	159	425	256	333		
May Twp	892	225	928	417	476	7	22	244	587	90	557	330	407	495	541	356		
Marine-on-St. Croix	399	49	341	171	156	4	6	119	191	25	235	88	185	150	216	119		
New Scandia Twp	1,107	325	1,268	524	704	9	22	314	824	114	658	567	445	799	593	651		
Oak Park Heights	935	278	1,024	409	586	6	20	237	714	60	623	364	446	559	598	411		
Stillwater Twp	736	110	643	303	309	3	13	205	370	57	407	216	292	338	390	239		
Stillwater City																		
W-1, P-1	1,071	162	956	430	501	3	12	252	599	50	543	289	406	483	509	363		
W-1, P-2	1,060	163	933	458	434	3	27	295	560	32	599	234	450	426	576	290		
W-2, P-1	794	133	668	321	311	2	17	187	399	36	414	145	312	301	389	208		
W-2, P-2	890	140	837	397	412	3	17	248	501	38	511	220	387	391	489	287		
W-3, P-1	915	133	818	404	394	1	12	252	474	39	478	228	376	384	473	277		
W-3, P-2	808	159	732	346	354	0	14	206	433	42	438	177	344	323	441	212		
W-4, P-1	581	141	627	343	262	0	10	174	376	41	363	177	260	315	371	203		
W-4, P-2	279	112	375	199	167	1	4	98	226	27	219	111	168	175	220	117		

West Lakeland Twp .....	640	75	605	285	303	0	11	184	360	55	358	227	282	313	373	220		
Afton .....	1,384	217	1,281	650	580	8	23	456	684	114	848	385	669	588			467	776
Cottage Grove City																		
P-1 .....	398	125	439	180	241	0	9	105	295	20	234	135	162	228			87	295
P-2 .....	1,031	154	778	254	498	5	6	126	568	50	350	302	215	488			112	593
P-3 .....	880	174	819	259	535	5	9	106	623	45	325	370	213	519			93	642
P-4 .....	985	216	925	363	538	3	13	163	654	56	445	360	323	534			148	699
P-5 .....	981	219	954	378	554	4	11	202	661	55	485	373	349	556			188	703
P-6 .....	669	220	806	345	440	2	12	176	557	37	441	289	351	415			175	576
P-7 .....	853	174	769	335	407	7	9	173	507	49	395	291	326	397			158	549
P-8 .....	816	156	825	220	575	2	15	102	632	49	337	396	191	562			98	666
P-9 .....	681	390	1,005	455	527	2	11	239	680	42	522	370	466	473			248	672
Denmark Twp .....	561	116	525	205	304	2	9	105	367	47	304	195	203	305			126	389
Grey Cloud Twp .....	262	0	203	74	118	6	0	44	136	16	107	86	82	113			48	147
Newport																		
P-1 .....	748	209	717	243	445	5	10	131	506	62	315	387	249	459			111	586
P-2 .....	718	239	737	189	531	3	10	100	581	43	285	426	196	522			100	620
St. Mary's Point .....	165	53	189	80	105	1	3	52	115	20	114	67	76	109			71	114
St. Paul Park																		
P-1 .....	541	231	574	132	412	10	7	51	450	56	210	331	117	436			73	483
P-2 .....	921	161	869	245	590	6	15	139	652	0	367	476	238	615			139	715
P-3 .....	803	179	832	250	565	2	12	140	648	35	373	432	231	584			144	676
Woodbury																		
P-3 .....	809	171	770	342	402	2	15	200	469	82	455	285	395	358			232	511
P-4 .....	1,430	392	1,498	959	503	0	26	570	839	67	1,117	327	976	485			573	827
<b>DISTRICT 51A TOTAL ...</b>	<b>18,584</b>	<b>4,125</b>	<b>17,871</b>	<b>7,988</b>	<b>9,232</b>	<b>67</b>	<b>334</b>	<b>4,805</b>	<b>11,145</b>	<b>1,368</b>	<b>10,359</b>	<b>6,181</b>	<b>7,572</b>	<b>9,520</b>	<b>9,782</b>	<b>7,267</b>	<b>—</b>	<b>—</b>
<b>DISTRICT 51B TOTAL ...</b>	<b>15,636</b>	<b>3,796</b>	<b>15,515</b>	<b>6,158</b>	<b>8,870</b>	<b>75</b>	<b>225</b>	<b>3,380</b>	<b>10,624</b>	<b>945</b>	<b>8,029</b>	<b>6,283</b>	<b>6,028</b>	<b>8,746</b>	<b>—</b>	<b>—</b>	<b>3,391</b>	<b>11,239</b>
<b>DISTRICT 51 TOTAL ...</b>	<b>34,220</b>	<b>7,921</b>	<b>33,386</b>	<b>14,146</b>	<b>18,102</b>	<b>142</b>	<b>559</b>	<b>8,185</b>	<b>21,769</b>	<b>2,313</b>	<b>18,388</b>	<b>12,464</b>	<b>13,600</b>	<b>18,266</b>	<b>9,782</b>	<b>7,267</b>	<b>3,391</b>	<b>11,239</b>
<b>% OF VOTE .....</b>				<b>42.9</b>	<b>54.9</b>	<b>.4</b>	<b>1.7</b>	<b>25.4</b>	<b>67.5</b>	<b>7.2</b>	<b>59.6</b>	<b>40.4</b>	<b>42.7</b>	<b>57.3</b>	<b>57.4</b>	<b>42.6</b>	<b>23.2</b>	<b>76.8</b>

**VOTE FOR PARTISAN OFFICES IN STATE LEGISLATIVE DISTRICTS BY PRECINCT**  
**1976 GENERAL ELECTION**

## DISTRICT 52

County	Persons Registered As Of 7:00 a.m. Election Day														Persons Registering On Election Day														Total Number Of Persons Who Voted														Fond and Dole Independent-Republican														Carter and Mondale Democratic-Farmer-Labor														Anderson and Shackleford American														McCarthy and Stein McCarthy '76 Principle														Jerry Brekke Independent-Republican														Hubert H. Humphrey Democratic-Farmer-Labor														Paul Helm American														Albert H. Quile Independent-Republican														Robert C. "Bob" Olson, Jr. Democratic-Farmer-Labor														Bob Stassen Independent-Republican														Conrad M. Vega Democratic-Farmer-Labor														John Fleming Independent-Republican														James P. Metzgen Democratic-Farmer-Labor														Arthur "Art" Albertson Independent-Republican														Harry Sieben, Jr. Democratic-Farmer-Labor														Lee Wilson Conservative-Independent													
Precincts	Persons Registered As Of 7:00 a.m. Election Day														Persons Registering On Election Day														Total Number Of Persons Who Voted														Fond and Dole Independent-Republican														Carter and Mondale Democratic-Farmer-Labor														Anderson and Shackleford American														McCarthy and Stein McCarthy '76 Principle														Jerry Brekke Independent-Republican														Hubert H. Humphrey Democratic-Farmer-Labor														Paul Helm American														Albert H. Quile Independent-Republican														Robert C. "Bob" Olson, Jr. Democratic-Farmer-Labor														Bob Stassen Independent-Republican														Conrad M. Vega Democratic-Farmer-Labor														John Fleming Independent-Republican														James P. Metzgen Democratic-Farmer-Labor														Arthur "Art" Albertson Independent-Republican														Harry Sieben, Jr. Democratic-Farmer-Labor														Lee Wilson Conservative-Independent													
Inver Grove City	Persons Registered As Of 7:00 a.m. Election Day														Persons Registering On Election Day														Total Number Of Persons Who Voted														Fond and Dole Independent-Republican														Carter and Mondale Democratic-Farmer-Labor														Anderson and Shackleford American														McCarthy and Stein McCarthy '76 Principle														Jerry Brekke Independent-Republican														Hubert H. Humphrey Democratic-Farmer-Labor														Paul Helm American														Albert H. Quile Independent-Republican														Robert C. "Bob" Olson, Jr. Democratic-Farmer-Labor														Bob Stassen Independent-Republican														Conrad M. Vega Democratic-Farmer-Labor														John Fleming Independent-Republican														James P. Metzgen Democratic-Farmer-Labor														Arthur "Art" Albertson Independent-Republican														Harry Sieben, Jr. Democratic-Farmer-Labor														Lee Wilson Conservative-Independent													
P-1	1,895	472	1,551	663	843	5	28	405	1,026	112	897	606	835	681	—	—	397	1,018	86																																																																																																																																																																																																																																																							
P-2	841	422	1,266	494	737	8	25	236	865	162	686	535	588	644	—	—	320	826	78																																																																																																																																																																																																																																																							
P-3	2,033	468	1,671	516	1,088	8	35	272	1,251	124	799	811	650	986	—	—	257	1,242	128																																																																																																																																																																																																																																																							
P-4	1,672	375	1,497	543	895	5	33	271	1,104	102	755	695	653	814	—	—	282	1,044	140																																																																																																																																																																																																																																																							
P-5	650	189	503	154	329	1	13	68	393	34	228	248	196	294	150	333	—	—	—																																																																																																																																																																																																																																																							
Hastings City	Persons Registered As Of 7:00 a.m. Election Day														Persons Registering On Election Day														Total Number Of Persons Who Voted														Fond and Dole Independent-Republican														Carter and Mondale Democratic-Farmer-Labor														Anderson and Shackleford American														McCarthy and Stein McCarthy '76 Principle														Jerry Brekke Independent-Republican														Hubert H. Humphrey Democratic-Farmer-Labor														Paul Helm American														Albert H. Quile Independent-Republican														Robert C. "Bob" Olson, Jr. Democratic-Farmer-Labor														Bob Stassen Independent-Republican														Conrad M. Vega Democratic-Farmer-Labor														John Fleming Independent-Republican														James P. Metzgen Democratic-Farmer-Labor														Arthur "Art" Albertson Independent-Republican														Harry Sieben, Jr. Democratic-Farmer-Labor														Lee Wilson Conservative-Independent													
P-1	1,560	340	1,248	363	840	6	22	182	916	117	704	459	559	657	—	—	161	948	113																																																																																																																																																																																																																																																							
P-2	1,842	365	1,509	538	891	7	39	261	1,133	80	938	484	776	686	—	—	215	1,118	140																																																																																																																																																																																																																																																							
P-3	1,727	491	1,649	608	991	11	23	309	1,181	125	999	579	773	845	—	—	251	1,214	158																																																																																																																																																																																																																																																							
P-4	1,819	436	1,557	587	922	9	24	369	1,149	123	963	536	783	735	—	—	201	1,188	138																																																																																																																																																																																																																																																							
Nininger Twp	231	96	305	112	179	3	4	66	187	45	200	92	166	129	—	—	54	197	44																																																																																																																																																																																																																																																							
Rosemount City	Persons Registered As Of 7:00 a.m. Election Day														Persons Registering On Election Day														Total Number Of Persons Who Voted														Fond and Dole Independent-Republican														Carter and Mondale Democratic-Farmer-Labor														Anderson and Shackleford American														McCarthy and Stein McCarthy '76 Principle														Jerry Brekke Independent-Republican														Hubert H. Humphrey Democratic-Farmer-Labor														Paul Helm American														Albert H. Quile Independent-Republican														Robert C. "Bob" Olson, Jr. Democratic-Farmer-Labor														Bob Stassen Independent-Republican														Conrad M. Vega Democratic-Farmer-Labor														John Fleming Independent-Republican														James P. Metzgen Democratic-Farmer-Labor														Arthur "Art" Albertson Independent-Republican														Harry Sieben, Jr. Democratic-Farmer-Labor														Lee Wilson Conservative-Independent													
P-1	1,473	331	1,276	527	682	22	23	275	833	138	680	482	644	596	—	—	217	820	190																																																																																																																																																																																																																																																							
P-2	939	167	802	357	394	5	18	203	488	76	487	259	445	325	—	—	206	489	70																																																																																																																																																																																																																																																							
So. St. Paul City	Persons Registered As Of 7:00 a.m. Election Day														Persons Registering On Election Day														Total Number Of Persons Who Voted														Fond and Dole Independent-Republican														Carter and Mondale Democratic-Farmer-Labor														Anderson and Shackleford American														McCarthy and Stein McCarthy '76 Principle														Jerry Brekke Independent-Republican														Hubert H. Humphrey Democratic-Farmer-Labor														Paul Helm American														Albert H. Quile Independent-Republican														Robert C. "Bob" Olson, Jr. Democratic-Farmer-Labor														Bob Stassen Independent-Republican														Conrad M. Vega Democratic-Farmer-Labor														John Fleming Independent-Republican														James P. Metzgen Democratic-Farmer-Labor														Arthur "Art" Albertson Independent-Republican														Harry Sieben, Jr. Democratic-Farmer-Labor														Lee Wilson Conservative-Independent													
W-1, P-1	404	64	321	114	201	0	4	57	226	20	131	116	113	161	80	188	—	—	—																																																																																																																																																																																																																																																							
W-1, P-2	2,851	501	2,287	858	1,348	8	37	457	1,537	139	1,069	827	1,059	1,006	749	1,261	—	—	—																																																																																																																																																																																																																																																							
W-1, P-3	3,648	331	1,745	823	865	5	35	484	1,070	98	1,073	439	1,090	524	829	777	—	—	—																																																																																																																																																																																																																																																							
W-2, P-1	1,105	178	782	218	520	2	13	127	558	37	282	343	259	440	220	477	—	—	—																																																																																																																																																																																																																																																							
W-2, P-2	1,927	317	1,519	461	993	6	28	205	1,123	81	593	634	477	887	405	957	—	—	—																																																																																																																																																																																																																																																							
W-2, P-3	1,700	233	1,283	463	774	3	19	235	861	98	556	518	532	642	409	761	—	—	—																																																																																																																																																																																																																																																							
W-3, P-1	1,582	260	1,307	328	915	4	24	168	986	76	442	633	370	822	286	883	—	—	—																																																																																																																																																																																																																																																							
W-3, P-2	2,723	514	2,250	569	1,596	11	40	263	1,710	121	800	1,055	687	1,323	510	1,468	—	—	—																																																																																																																																																																																																																																																							

Sunfish Lake City .....	202	43	201	164	49	0	5	128	79	10	186	27	175	38	—	—	151	54	7
West St. Paul																			
W-1, P-3 .....	1,762	524	1,445	605	794	2	29	321	969	66	690	529	690	609	520	689			
W-2, P-3 .....	80	17	82	67	13	2	0	41	30	8	77	1	75	4	62	15			
W-3, P-3 .....	29	0	29	19	9	0	1	16	11	2	22	6	20	7	16	10			
<b>TOTAL .....</b>	<b>33,095</b>	<b>7,134</b>	<b>28,105</b>	<b>10,151</b>	<b>16,868</b>	<b>133</b>	<b>512</b>	<b>5,319</b>	<b>19,686</b>	<b>1,994</b>	<b>14,257</b>	<b>10,914</b>	<b>12,615</b>	<b>13,855</b>	<b>4,236</b>	<b>7,819</b>	<b>2,712</b>	<b>10,158</b>	<b>1,292</b>

### WASHINGTON

Hastings City (Pt) .....	5	0	5	0	5	0	0	0	5	0	1	4	1	4	—	—	0	5	0
<b>TOTAL .....</b>	<b>5</b>	<b>0</b>	<b>5</b>	<b>0</b>	<b>5</b>	<b>0</b>	<b>0</b>	<b>0</b>	<b>5</b>	<b>0</b>	<b>1</b>	<b>4</b>	<b>1</b>	<b>4</b>	<b>—</b>	<b>—</b>	<b>0</b>	<b>5</b>	<b>0</b>
<b>DISTRICT 52A TOTAL ...</b>	<b>18,461</b>	<b>3,128</b>	<b>13,553</b>	<b>4,679</b>	<b>8,357</b>	<b>44</b>	<b>243</b>	<b>2,442</b>	<b>9,474</b>	<b>780</b>	<b>5,963</b>	<b>5,349</b>	<b>5,568</b>	<b>6,719</b>	<b>4,236</b>	<b>7,819</b>	<b>—</b>	<b>—</b>	<b>—</b>
<b>DISTRICT 52B TOTAL ...</b>	<b>14,639</b>	<b>4,006</b>	<b>14,557</b>	<b>5,472</b>	<b>8,516</b>	<b>89</b>	<b>269</b>	<b>2,877</b>	<b>10,217</b>	<b>1,214</b>	<b>8,295</b>	<b>5,569</b>	<b>7,048</b>	<b>7,140</b>	<b>—</b>	<b>—</b>	<b>2,712</b>	<b>10,163</b>	<b>1,292</b>
<b>DISTRICT 52 TOTAL ...</b>	<b>33,100</b>	<b>7,134</b>	<b>28,110</b>	<b>10,151</b>	<b>16,873</b>	<b>133</b>	<b>512</b>	<b>5,319</b>	<b>19,691</b>	<b>1,994</b>	<b>14,258</b>	<b>10,918</b>	<b>12,616</b>	<b>13,859</b>	<b>4,236</b>	<b>7,819</b>	<b>2,712</b>	<b>10,163</b>	<b>1,292</b>
<b>% OF VOTE .....</b>				<b>36.7</b>	<b>61.0</b>	<b>.5</b>	<b>1.9</b>	<b>19.7</b>	<b>72.9</b>	<b>7.4</b>	<b>56.6</b>	<b>43.4</b>	<b>47.7</b>	<b>52.2</b>	<b>35.1</b>	<b>64.9</b>	<b>19.1</b>	<b>71.7</b>	<b>9.1</b>

### DISTRICT 53

DISTRICT 53				PRESIDENT AND VICE PRESIDENT				U.S. SENATOR			U.S. REP. DISTRICT 1		U.S. REP. DISTRICT 2		STATE SENATOR DISTRICT 53		STATE REP. DISTRICT 53A		STATE REP. DISTRICT 53B	
County	Persons Registered As Of 7:00 a.m. Election Day	Persons Registering On Election Day	Total Number Of Persons Who Voted	Ford and Dole Independent-Republican	Carter and Mondale Democratic-Farmer-Labor	Anderson and Shackleford American	McCarthy and Stein McCarthy '76 Principle	Jerry Brekke Independent-Republican	Hubert H. Humphrey Democratic-Farmer-Labor	Paul Helm American	Albert H. Quile Independent-Republican	Robert C. "Bob" Olson, Jr. Democratic-Farmer-Labor	Tom Hagedorn Independent-Republican	Gloria Griffin Democratic-Farmer-Labor	Howard A. Knutson Independent-Republican	Robert A. Lebens Democratic-Farmer-Labor	Rick Teske Independent-Republican	Ray Kempe Democratic-Farmer-Labor	Charles C. "Chuck" Halberg Independent-Republican	Robert C. "Bob" Jensen Democratic-Farmer-Labor
Precincts																				
Apple Valley																				
P-1 .....	1,696	340	1,567	833	693	2	33	397	1,043	117			926	524	818	690	—	—	690	814
P-2 .....	1,105	211	1,054	539	486	7	18	251	716	79			602	387	540	478	499	502		
P-3 .....	804	209	777	499	260	2	9	286	443	36			479	246	485	267	466	279		
P-4 .....	1,057	137	853	476	357	9	7	252	533	59			508	299	469	352	467	350		
P-5 .....	766	410	850	311	496	5	19	161	599	73			314	443	302	487	330	458		
P-6 .....	1,232	353	1,259	694	524	6	19	358	821	55			704	470	627	561	690	521		
P-7 .....	736	447	1,096	561	505	7	14	302	696	83			579	435	520	505	556	487		

# VOTE FOR PARTISAN OFFICES IN STATE LEGISLATIVE DISTRICTS BY PRECINCT

## 1976 GENERAL ELECTION

### DISTRICT 53

#### County

#### DAKOTA

(continued)

#### Precincts

DISTRICT 53				PRESIDENT AND VICE PRESIDENT				U.S. SENATOR			U.S. REP. DISTRICT 1		U.S. REP. DISTRICT 2		STATE SENATOR DISTRICT 53		STATE REP. DISTRICT 53A		STATE REP. DISTRICT 53B	
County	Persons Registered As Of 7:00 a.m. Election Day	Persons Registering On Election Day	Total Number Of Persons Who Voted	Ford and Dole Independent-Republican	Carter and Mondale Democratic-Farmer-Labor	Anderson and Shackleford American	McCarthy and Stein McCarthy '76 Principle	Jerry Brekke Independent-Republican	Hubert H. Humphrey Democratic-Farmer-Labor	Paul Helm American	Albert H. Quie Independent-Republican	Robert C. "Bob" Olson, Jr. Democratic-Farmer-Labor	Tom Hagedorn Independent-Republican	Gloria Griffin Democratic-Farmer-Labor	Howard A. Knutson Independent-Republican	Robert A. Lebens Democratic-Farmer-Labor	Rick Teske Independent-Republican	Ray Kempe Democratic-Farmer-Labor	Charles C. "Chuck" Halberg Independent-Republican	Robert C. "Bob" Jensen Democratic-Farmer-Labor
DAKOTA (continued)																				
Precincts																				
Burnsville																				
P-1 .....	2,286	403	1,894	1,149	706	2	27	607	1,089	77			1,103	509	1,240	418			950	652
P-2 .....	2,779	484	1,840	1,227	978	4	19	658	1,357	118			1,150	756	1,172	714			962	900
P-3 .....	2,061	412	1,498	832	629	10	15	444	843	110			807	464	787	460			669	589
P-4 .....	1,968	468	1,533	824	664	4	19	478	911	62			814	510	806	494			776	542
P-5 .....	4,024	785	3,246	1,970	1,200	6	40	1,106	1,833	123			1,919	915	1,974	824			1,695	1,076
P-6 .....	1,116	183	814	484	313	1	11	271	463	33			494	219	494	209			400	293
P-7 .....	964	359	798	299	481	4	22	174	548	39			316	344	320	322			242	405
P-8 .....	593	188	491	216	261	3	9	103	325	34			219	204	205	200			176	237
P-9 .....	809	160	671	393	258	4	0	219	368	52			409	185	396	186			324	263
P-10 .....	1,817	452	1,569	930	605	3	20	522	914	65			871	511	907	460	803	549		
Eagan																				
P-1 .....	1,255	504	1,294	607	628	9	29	320	851	90			654	471	580	596	559	644		
P-2 .....	764	116	697	314	334	7	18	193	427	60			326	249	327	321	269	385		
P-3 .....	1,231	330	1,101	457	603	3	23	239	765	74			516	498	476	569	406	641		
P-4 .....	1,605	476	1,446	636	763	4	23	332	1,007	75			712	578	638	707	581	769		
P-5 .....	1,347	477	1,485	725	691	4	36	414	931	94			774	541	728	654	653	735		
P-6 .....	1,452	380	1,470	663	767	3	22	337	1,030	79			755	557	775	621	638	755		
P-7 .....	967	339	1,141	512	581	3	27	296	729	94			624	420	565	520	471	600		
Farmington																				
P-3 .....	99	58	146	54	85	0	5	21	103	20			75	66	65	73			37	105
Lakeville																				
P-2 .....	1,888	558	1,645	737	850	15	26	404	1,053	157			865	707	772	773			544	1,041
P-3 .....	2,185	601	1,892	757	1,083	12	30	398	1,328	147			900	928	745	1,073			545	1,296
Lilydale																				
P-3 .....	392	40	255	182	70	0	2	120	109	21	186	52	—	—	169	68	171	72	—	—

Mendota Heights

P-1 .....	1,323	214	1,220	712	447	4	28	442	651	0	861	278		740	410	689	479
P-2 .....	1,012	186	957	490	409	10	21	277	568	85	643	254		487	416	491	429
P-3 .....	755	134	657	335	283	1	19	188	420	33	437	163		347	261	352	261
P-4 .....	1,215	260	1,206	733	420	0	19	456	641	75	852	265		703	411	663	490
Mendota .....	92	37	129	30	83	1	7	15	86	14	43	68		34	79	34	90
West St. Paul																	
W-3, P-1 .....	1,092	147	984	355	578	7	25	201	654	76	468	343		320	437	285	589
W-3, P-2 .....	1,980	266	1,748	899	806	3	38	531	1,037	107	1,066	449		821	602	718	838
DISTRICT 53A TOTAL ...	23,999	6,125	23,248	11,660	10,696	98	443	6,493	14,628	1,427	4,556	1,872	8,418	6,105	11,560	9,782	10,781
DISTRICT 53B TOTAL ...	22,468	4,499	18,035	9,775	8,201	67	256	5,280	11,264	2,089	—	—	9,997	6,331	9,794	6,436	—
DISTRICT 53 TOTAL ...	46,467	10,624	41,283	21,435	18,897	165	699	11,773	25,892	3,516	4,556	1,872	18,415	12,436	21,354	16,218	10,781
% OF VOTE .....				52.0	45.9	.4	1.7	28.6	62.9	8.5	70.9	29.1	59.7	40.3	56.8	43.2	49.7

DISTRICT 54

County	Persons Registered As Of 7:00 a.m. Election Day	Persons Registering On Election Day	Total Number Of Persons Who Voted	Ford and Doile Independent-Republican	Carter and Mondale Democratic-Farmer-Labor	Anderson and Shackelford American	McCarthy and Stein McCarthy '76 Principle	Jerry Brekke Independent-Republican	Hubert H. Humphrey Democratic-Farmer-Labor	Paul Helm American	Bill Frenzel Independent-Republican	Jerome W. Coughlin Democratic-Farmer-Labor	Richard M. Erdall Independent-Republican	Donald M. Fraser Democratic-Farmer-Labor	John Doherty Independent-Republican	Edward J. Gearty Democratic-Farmer-Labor	Diane R. Rosenwald Independent-Republican	Carl Kroening Democratic-Farmer-Labor	Don Nelson Independent-Republican	James I. Rice Democratic-Farmer-Labor
HENNEPIN																				
Precincts																				
Minneapolis																				
W-3, P-7 .....	394	56	212	56	145	1	7	30	151	16	60	101	—	—	40	128	35	123		
W-3, P-8 .....	1,399	259	1,162	252	696	4	12	116	752	77	—	—	152	693	152	676	139	684		
W-4, P-1 .....	940	157	812	225	558	3	12	96	601	74	261	302			152	523	141	526		
W-4, P-2 .....	1,478	215	1,259	311	903	11	19	139	962	94	358	622			194	820	167	834		
W-4, P-3 .....	1,451	190	1,235	325	866	8	20	160	909	100	362	600			209	770	205	777		
W-4, P-4 .....	1,089	137	954	337	593	3	9	196	605	103	359	346			226	507	233	519		
W-4, P-5 .....	1,227	172	1,096	332	719	3	26	170	789	76	99	98	146	568	213	692	209	686		
W-4, P-6 .....	1,410	229	1,220	363	802	8	24	209	858	95	—	—	220	806	226	783	220	809		
W-4, P-7 .....	613	77	529	181	326	2	10	87	361	59	188	226			112	318	108	333		
W-4, P-8 .....	573	105	505	146	342	1	10	78	364	38	168	198			97	304	97	298		



# VOTE FOR PARTISAN OFFICES IN STATE LEGISLATIVE DISTRICTS BY PRECINCT

## 1976 GENERAL ELECTION

### DISTRICT 54

County		Persons Registered As Of 7:00 a.m. Election Day	Persons Registering On Election Day	Total Number Of Persons Who Voted	Ford and Dole Independent-Republican	Carter and Mondale Democratic-Farmer-Labor	Anderson and Shackleford American	McCarthy and Stein McCarthy '76 Principle	Jerry Brekke Independent-Republican	Hubert H. Humphrey Democratic-Farmer-Labor	Paul Helm American	Bill Frenzel Independent-Republican	Jerome W. Coughlin Democratic-Farmer-Labor	Richard M. Erdall Independent-Republican	Donald M. Fraser Democratic-Farmer-Labor	John Doherty Independent-Republican	Edward J. Gearty Democratic-Farmer-Labor	Diane R. Rosenwald Independent-Republican	Carl Kroening Democratic-Farmer-Labor	Don Nelson Independent-Republican	James I. Rice Democratic-Farmer-Labor
HENNEPIN	Precincts																				
HENNEPIN	W-4, P-9	913	189	836	240	558	4	20	138	576	76	289	369			159	517	144	537		
	W-4, P-10	1,015	180	884	238	616	3	11	124	646	68			155	607	160	614	133	616		
	W-4, P-15	368	59	315	108	189	2	9	58	208	31			56	187	59	186	52	188		
	W-4, P-17	824	80	705	231	446	4	9	121	498	41			137	443	136	437	122	476		
	W-4, P-18	579	70	514	223	268	2	1	156	308	43			157	265	121	289	115	295		
	W-4, P-19	1,001	113	867	343	499	2	12	176	559	71	367	330			202	461	203	479		
	W-4, P-20	1,315	148	1,128	352	749	4	6	162	830	90	393	520			206	753	190	750		
	W-3, P-8	..	..	..	33	135	2	3	16	140	8			18	127	21	129			25	132
	W-3, P-9	1,515	331	1,281	302	922	7	19	155	958	80			171	875	197	819			246	794
	W-3, P-10	814	207	705	139	520	7	14	81	539	44			81	484	91	480			130	447
	W-3, P-11	1,017	262	884	180	654	6	15	85	659	72			113	608	118	603			169	566
	W-3, P-12	890	190	708	233	437	6	14	108	460	94			102	415	134	427			199	384
	W-3, P-13	1,862	306	1,544	447	998	10	19	249	1,017	140			255	950	300	956			413	868
	W-4, P-11	1,405	213	1,179	341	795	5	23	198	861	62			219	805	236	779			342	648
	W-4, P-12	937	179	1,136	216	505	9	13	124	530	67			141	491	158	487			216	427
	W-4, P-13	1,096	161	913	268	612	6	12	125	668	75			166	607	182	591			281	498
	W-4, P-14	383	53	319	89	215	5	5	47	220	36			56	211	57	210			74	192
	W-4, P-16	606	71	474	123	339	3	5	69	357	26	141	168	—	—	75	316			124	243
	W-5, P-1	708	100	574	149	396	3	13	82	428	43			95	381	103	389			188	294
	W-5, P-18	754	122	595	102	468	1	10	55	484	33			62	440	69	428			100	375
	DISTRICT 54A TOTAL	16,589	2,436	14,233	4,263	9,275	65	217	2,216	9,977	1,152	2,904	3,712	1,023	3,569	2,664	8,778	2,513	8,930	—	—
	DISTRICT 54B TOTAL	11,987	2,195	10,312	2,622	6,996	70	165	1,394	7,321	780	141	168	1,479	6,394	1,741	6,614	—	—	2,507	5,868
	DISTRICT 54 TOTAL	28,576	4,631	24,545	6,885	16,271	135	382	3,610	17,298	1,932	3,045	3,880	2,502	9,963	4,405	15,392	2,513	8,930	2,507	5,868
	% OF VOTE				29.1	68.7	.6	1.6	15.8	75.7	8.5	44.0	56.0	20.1	79.9	22.3	77.7	22.0	78.0	29.9	70.1

DISTRICT 55

County  
ANOKA

Precincts

Columbia Heights

	Persons Registered As Of 7:00 a.m. Election Day	Persons Registering On Election Day	Total Number Of Persons Who Voted	Ford and Dole Independent-Republican	Carter and Mondale Democratic-Farmer-Labor	Anderson and Shackleford American	McCarthy and Stein McCarthy 76 Principle	Jerry Brekke Independent-Republican	Hubert H. Humphrey Democratic-Farmer-Labor	Paul Helm American	Richard M. Erdall Independent-Republican	Donald M. Fraser Democratic-Farmer-Labor	Jerry Cowan Independent-Republican	Eugene Stokowski Democratic-Farmer-Labor	Stanley J. Fudro Democratic-Farmer-Labor	John Sama Democratic-Farmer-Labor
P-1 .....	932	301	1,060	234	760	4	17	110	817	102	175	723	223	769	849	
P-2 .....	870	216	946	241	637	3	19	96	744	85	146	656	187	699	757	
P-3 .....	797	137	796	189	552	6	14	103	603	59	142	511	158	589	634	
P-4 .....	1,281	212	1,302	440	774	8	23	231	904	123	301	806	376	845	984	
P-6 .....	1,162	254	1,245	458	727	10	14	232	866	115	313	729	382	809	972	
P-11 .....	407	85	439	163	257	1	6	82	311	33	103	273	134	286	—	348
TOTAL .....	5,449	1,205	5,788	1,725	3,707	32	93	854	4,245	517	1,180	3,698	1,460	3,997	4,196	348

HENNEPIN

Minneapolis

W-1, P-10 .....	2,007	365	1,765	401	1,274	11	38	185	1,331	123	235	1,216	242	1,195	1,174	
W-3, P-1 .....	690	118	614	163	417	10	13	78	452	61	118	412	122	412	418	
W-3, P-2 .....	804	137	707	159	525	2	7	78	539	52	86	498	77	497	479	
W-3, P-3 .....	829	214	669	157	489	2	10	70	525	32	76	481	77	497	495	
W-3, P-4 .....	1,361	221	1,257	268	952	7	14	110	991	92	146	900	142	936	934	
W-3, P-5 .....	1,044	179	893	186	673	5	15	80	721	42	97	641	97	660	651	
W-3, P-6 .....	1,521	386	1,277	285	935	11	41	110	997	85	136	920	133	946	940	
W-1, P-1 .....	2,094	374	1,784	530	1,194	12	21	259	1,302	107	302	1,167	321	1,164		1,227
W-1, P-2 .....	2,546	253	2,229	671	1,485	7	28	308	1,654	151	398	1,501	402	1,541		1,607
W-1, P-3 .....	2,141	209	1,870	636	1,146	13	28	368	1,266	127	403	1,147	416	1,169		1,269
W-1, P-4 .....	1,907	279	1,641	550	1,031	2	34	305	1,129	99	374	1,027	355	1,013		1,090
W-1, P-5 .....	1,948	381	1,720	436	1,223	6	27	244	1,306	89	262	1,172	280	1,125		1,177
W-1, P-6 .....	2,231	297	1,921	760	1,080	7	42	429	1,251	81	511	1,103	490	1,112		1,185

St. Anthony

P-1 .....	1,642	112	1,308	610	656	5	22	365	777	79	435	673	450	690		754
P-2 .....	2,741	269	2,367	1,183	1,103	11	44	657	1,402	149	834	1,195	930	1,126		1,318
TOTAL .....	25,506	3,794	22,022	6,995	14,183	111	384	3,646	15,643	1,369	4,413	14,053	4,534	14,083	5,091	9,627
DISTRICT 55A TOTAL ..	13,298	2,740	12,530	3,181	8,715	79	225	1,483	9,490	971	1,971	8,493	2,216	8,854	9,287	—
DISTRICT 55B TOTAL ..	17,657	2,259	15,279	5,539	9,175	64	252	3,017	10,398	915	3,622	9,258	3,778	9,226	—	9,975
DISTRICT 55 TOTAL ..	30,955	4,999	27,810	8,720	17,890	143	477	4,500	19,888	1,886	5,593	17,751	5,994	18,080	9,287	9,975
% OF VOTE .....				32.0	65.7	.5	1.8	17.1	75.7	7.2	24.0	76.0	24.9	75.1	100.0	100.0

**County**  
**HENNEPIN**

DISTRICT 56				PRESIDENT AND VICE PRESIDENT				U.S. SENATOR				U.S. REP. DISTRICT 5		STATE SENATOR DISTRICT 56		STATE REP. DISTRICT 56A		STATE REP. DISTRICT 56B		
County				Persons Registered As Of 7:00 a.m. Election Day	Persons Registering On Election Day	Total Number Of Persons Who Voted	Ford and Dole Independent-Republican	Carter and Mondale Democratic-Farmer-Labor	Anderson and Shackleford American	McCarthy and Stein McCarthy '76 Principle	Jerry Brekke Independent-Republican	Hubert H. Humphrey Democratic-Farmer-Labor	Paul Helm American	Richard M. Erdall Independent-Republican	Donald M. Fraser Democratic-Farmer-Labor	Samuel A. Faulk Independent-Republican	Robert J. Tennesen Democratic-Farmer-Labor	Gail J. Douglass Independent-Republican	James R. Casserly Democratic-Farmer-Labor	Tom Berg Democratic-Farmer-Labor
HENNEPIN																				
Precincts																				
Minneapolis																				
W-5, P-2				930	223	727	64	684	1	4	30	670	16	39	590	57	528	53	546	
W-5, P-3				572	130	453	50	380	0	5	29	370	8	28	332	40	299	31	306	
W-5, P-4				1,108	200	794	65	700	0	3	34	677	5	30	603	56	519	53	539	
W-5, P-5				778	173	614	50	545	2	7	19	545	11	21	480	52	407	39	410	
W-5, P-6				1,355	225	1,037	241	760	3	18	130	797	49	132	733	134	707	155	688	
W-5, P-7				929	149	704	139	531	1	14	72	564	32	92	488	81	478	83	500	
W-5, P-8				638	117	490	24	325	1	1	20	314	2	23	255	34	224	25	246	
W-5, P-9				758	106	414	60	334	2	8	38	326	9	33	303	39	286	53	275	
W-5, P-10				461	73	337	59	265	1	1	32	267	10	33	232	29	205	32	208	
W-5, P-11				325	29	220	24	184	1	2	10	184	7	9	156	15	140	18	146	
W-5, P-12				308	37	192	40	145	0	1	20	150	7	25	132	25	129	26	121	
W-5, P-13				307	36	284	83	186	0	2	47	196	11	58	165	46	165	52	158	
W-6, P-1				634	117	545	305	230	0	5	165	299	28	213	249	204	222	217	205	
W-6, P-7				442	107	320	110	200	3	5	56	213	19	63	180	56	169	61	152	
W-7, P-1				**	**	**	78	105	0	5	47	122	13	49	104	41	100	47	94	
W-7, P-4				988	180	607	204	368	5	15	121	391	37	129	358	127	338	146	322	
W-6, P-24				574	112	392	109	245	1	4	54	292	3	57	265	52	254			244
W-7, P-1				2,272	261	1,820	687	860	11	42	419	1,001	112	513	894	407	899			977
W-7, P-2				1,832	229	1,553	105	767	2	54	450	991	30	489	928	466	894			1,004
W-7, P-3				2,295	431	1,719	672	940	5	74	422	1,140	48	465	1,040	441	955			1,058
W-7, P-5				1,793	391	1,413	534	773	3	53	306	938	60	325	851	309	809			823
W-7, P-6				1,114	235	736	193	489	2	36	117	531	20	124	488	126	449			467
W-7, P-7				619	68	537	266	242	1	11	176	304	25	200	282	186	258			294
W-7, P-9				1,825	270	1,282	423	783	3	71	246	935	34	284	882	290	807			869
W-7, P-10				976	167	566	137	377	0	37	84	419	17	87	385	101	370			377
W-7, P-11				2,101	376	1,306	359	821	4	87	195	908	62	231	835	243	754			820
W-7, P-12				477	63	369	132	211	0	17	71	247	23	80	244	80	232			240
W-10, P-1				1,819	363	1,370	441	822	4	70	242	986	39	285	874	281	824			840
W-10, P-2				1,155	276	834	228	555	4	29	136	571	52	154	515	162	482			513
DISTRICT 56A TOTAL				10,533	1,902	7,738	1,596	5,942	20	96	870	6,085	264	977	5,360	1,036	4,916	1,091	4,916	—
DISTRICT 56B TOTAL				18,852	3,242	13,897	4,286	7,885	40	585	2,918	9,263	525	3,294	8,483	3,144	7,987	—	—	8,526
DISTRICT 56 TOTAL				29,385	5,144	21,635	5,882	13,827	60	681	3,788	15,348	789	4,271	13,843	4,180	12,903	1,091	4,916	8,526
% OF VOTE							28.8	67.6	.3	3.3	19.0	77.0	4.0	23.6	76.4	24.5	75.5	18.2	81.8	100.0

# DISTRICT 57

## County HENNEPIN

### Precincts

Minneapolis

County	HENNEPIN																			
Precincts	Persons Registered As Of 7:00 a.m. Election Day	Persons Registering On Election Day	Total Number Of Persons Who Voted	Ford and Dole Independent-Republican	Carter and Mondale Democratic-Farmer-Labor	Anderson and Shackleford American	McCarthy and Stein McCarthy 76 Principle	Jerry Brekke Independent-Republican	Hubert H. Humphrey Democratic-Farmer-Labor	Paul Helm American	Richard M. Erdall Independent-Republican	Donald M. Fraser Democratic-Farmer-Labor	Steve Carter Independent-Republican	Allan H. Spear Democratic-Farmer-Labor	Claire Cunningham Socialist Workers	Dennis Hogan Independent-Republican	Phyllis Kahn Democratic-Farmer-Labor	John M. O'Neal Independent-Republican	Martin Olav Sabo Democratic-Farmer-Labor	Terry L. Thomas Libertarian
Minneapolis																				
W-1, P-7	2,417	368	1,878	499	1,247	15	76	209	1,426	99	290	1,345	463	1,163	28	315	1,331			
W-1, P-8	697	168	614	112	462	4	20	52	477	44	71	441	97	377	11	83	414			
W-1, P-9	1,334	257	1,167	268	838	4	17	115	898	62	140	821	248	700	18	178	751			
W-1, P-11	301	50	243	65	169	0	6	43	173	17	45	148	72	129	3	48	148			
W-2, P-1	1,511	173	852	202	564	3	53	106	660	21	134	625	192	572	19	121	658			
W-2, P-2	1,916	321	1,055	388	582	4	57	170	758	34	225	656	328	554	17	239	641			
W-2, P-3	1,727	245	1,279	364	834	1	48	178	941	46	215	893	320	787	15	222	891			
W-2, P-4	1,908	286	1,146	389	654	5	57	186	837	38	229	746	346	633	33	247	737			
W-2, P-5	2,816	513	1,614	653	855	2	79	298	1,128	21	386	950	532	794	27	389	942			
W-2, P-6	1,564	228	1,181	265	824	2	55	134	936	24	152	921	236	827	15	162	918			
W-2, P-7	1,272	202	1,038	314	637	5	47	191	740	19	201	726	275	637	22	207	714			
W-5, P-14	792	154	734	195	492	3	9	84	550	56	94	509	178	430	6	112	482			
W-5, P-15	544	79	435	106	303	1	12	46	328	25	51	300	81	260	16	50	306			
W-5, P-17	633	73	361	86	254	3	12	40	294	5	47	263	68	249	1	45	281			
W-2, P-8	1,759	258	1,138	312	738	3	38	169	836	48	190	764	281	639	21			156	778	19
W-2, P-9	1,189	165	934	311	561	2	31	172	635	55	183	627	230	554	13			150	639	9
W-2, P-15	676	93	403	98	262	1	26	56	301	9	75	275	112	243	13			77	273	9
W-5, P-16	1,825	251	1,122	307	718	2	68	143	849	39	178	784	270	673	22			172	756	27
W-6, P-2	306	31	328	107	172	0	5	67	185	18	73	177	78	154	2			59	160	2
W-6, P-3	250	36	178	92	96	2	1	64	103	6	59	86	51	68	2			39	71	4
W-6, P-4	385	80	255	100	141	2	2	51	162	10	55	134	63	109	9			60	115	7
W-6, P-5	814	125	637	227	324	5	20	147	358	36	149	311	144	277	18			130	321	12
W-6, P-6	441	47	350	77	239	2	3	44	269	11	47	239	74	209	5			45	241	7
W-6, P-8	223	36	129	36	84	3	1	17	93	13	27	74	31	62	2			25	77	4
W-6, P-9	769	124	647	228	381	3	0	107	416	26	140	325	156	296	11			140	303	12
W-6, P-10	796	164	546	174	328	4	13	100	361	27	116	317	138	281	15			117	305	18
W-6, P-11	839	146	543	119	382	2	16	71	406	20	67	375	100	331	11			62	371	12
W-6, P-12	804	141	485	117	315	3	19	71	328	23	78	309	93	267	10			64	305	11

# VOTE FOR PARTISAN OFFICES IN STATE LEGISLATIVE DISTRICTS BY PRECINCT

## 1976 GENERAL ELECTION

### DISTRICT 57

County	Persons Registered As Of 7:00 a.m. Election Day	Persons Registering On Election Day	Total Number Of Persons Who Voted	Ford and Dole Independent-Republican	Carter and Mondale Democratic-Farmer-Labor	Anderson and Shackleford American	McCarthy and Stein McCarthy '76 Principle	Jerry Brekke Independent-Republican	Hubert H. Humphrey Democratic-Farmer-Labor	Paul Helm American	Richard M. Erdall Independent-Republican	Donald M. Fraser Democratic-Farmer-Labor	Steve Carter Independent-Republican	Allan H. Spear Democratic-Farmer-Labor	Claire Cunningham Socialist Workers	Dennis Hogan Independent-Republican	Phyllis Kahn Democratic-Farmer-Labor	John M. O'Neal Independent-Republican	Marlin Olav Sabo Democratic-Farmer-Labor	Terry L. Thomas Libertarian
HENNEPIN (continued)																				
Precincts																				
W-6, P-13 .....	691	112	463	108	298	3	30	58	314	27	70	319	95	288	20			78	304	6
W-6, P-19 .....	841	109	524	108	386	1	12	67	393	13	76	363	97	334	8			68	365	10
W-6, P-25 .....	577	82	379	73	275	0	13	39	291	7	41	271	47	267	11			39	275	7
W-6, P-26 .....	1,384	258	920	219	628	2	39	106	725	13	123	676	216	597	23			128	654	24
W-9, P-1 .....	1,230	249	755	225	465	0	33	83	581	8	136	492	220	436	11			152	462	20
W-9, P-2 .....	1,550	323	995	320	574	1	68	127	709	24	214	631	262	548	24			170	613	23
W-9, P-3 .....	832	134	483	108	333	0	23	47	381	7	64	335	108	290	12			71	333	10
DISTRICT 57A TOTAL	19,432	3,117	13,597	3,906	8,715	52	548	1,852	10,146	511	2,280	9,344	3,436	8,112	231	2,418	9,214	—	—	—
DISTRICT 57B TOTAL	18,181	2,964	12,214	3,466	7,700	41	461	1,806	8,696	440	2,161	7,884	2,866	6,923	263	—	—	2,002	7,721	253
DISTRICT 57 TOTAL	37,613	6,081	25,811	7,372	16,415	93	1,009	3,658	18,842	951	4,441	17,228	6,302	15,035	494	2,418	9,214	2,002	7,721	253
% OF VOTE				29.6	66.0	.4	4.1	15.6	80.3	4.1	20.5	79.5	28.9	68.9	2.3	20.8	79.2	20.1	77.4	2.5

DISTRICT 58

County  
HENNEPIN

DISTRICT 58				PRESIDENT AND VICE PRESIDENT				U.S. SENATOR			U.S. REP. DISTRICT 3		U.S. REP. DISTRICT 5		STATE SENATOR DISTRICT 58		STATE REP. DISTRICT 58A		STATE REP. DISTRICT 58B	
County	Persons Registered As Of 7:00 a.m. Election Day	Persons Registering On Election Day	Total Number Of Persons Who Voted	Ford and Dole Independent-Republican	Carter and Mondale Democratic-Farmer-Labor	Anderson and Shackleford American	McCarthy and Stein McCarthy 76 Principle	Jerry Brekke Independent-Republican	Hubert H. Humphrey Democratic-Farmer-Labor	Paul Helm American	Bill Frenzel Independent-Republican	Jerome W. Coughlin Democratic-Farmer-Labor	Richard M. Erdall Independent-Republican	Donald M. Fraser Democratic-Farmer-Labor	Harmon T. Ogdahti Independent-Republican	Bette J. Bedor Democratic-Farmer-Labor	Bill Dean Independent-Republican	Ele Colborn Democratic-Farmer-Labor	Ame Carlson Independent-Republican	Jon Bremer Democratic-Farmer-Labor
HENNEPIN																				
Precincts																				
Edina P-14	2,345	177	2,032	1,276	700	10	29	821	968	87										
Minneapolis																				
W-13, P-2	1,038	111	840	402	407	2	17	252	497	43			290	454	378	366	365	384		
W-13, P-3	1,107	121	910	449	433	3	19	297	551	25			329	499	428	394	440	404		
W-13, P-4	1,658	177	1,405	675	670	2	34	397	854	68			479	748	697	510	681	572		
W-13, P-5	1,588	151	1,290	740	501	2	29	460	697	45			490	645	743	403	710	456		
W-13, P-6	2,035	177	1,663	841	770	1	38	501	1,022	56			603	885	933	578	812	698		
W-13, P-7	1,523	127	1,219	672	512	1	17	398	719	46			475	597	701	385	639	467		
W-13, P-9	1,423	138	1,261	645	574	3	18	386	735	69			453	637	701	396	621	492		
W-13, P-10	1,731	122	1,395	737	618	4	17	438	799	72			510	700	794	420	682	567		
W-13, P-11	1,364	110	1,126	594	496	4	15	367	618	57			442	525	604	379	551	435		
W-13, P-12	1,436	172	1,225	626	562	3	22	329	722	105			381	634	603	449	552	503		
W-13, P-13	1,270	109	1,064	608	422	0	22	363	582	66			434	482	617	301	551	383		
W-13, P-14	1,141	94	940	523	389	3	12	303	529	52			362	443	477	326	477	347		
W-7, P-8	1,359	151	1,049	437	569	1	28	257	716	29			284	636	404	481			421	503
W-7, P-13	1,489	261	1,171	547	588	0	24	288	776	20			337	684	483	502			493	513
W-7, P-14	981	110	805	377	399	2	9	240	498	30			272	430	375	332			403	303
W-7, P-15	1,409	208	1,256	556	634	2	38	371	784	37			413	699	535	583			600	533
W-7, P-16	1,010	137	799	407	351	0	26	268	434	38			311	376	367	270			396	248
W-10, P-4	2,069	381	1,534	503	915	4	74	286	1,054	67			354	957	482	794			597	710
W-10, P-5	1,686	283	1,243	390	786	0	47	196	885	69			249	782	375	666			390	666
W-10, P-7	1,520	241	1,155	492	639	2	39	325	757	40			328	693	426	595			504	548
W-10, P-8	2,417	312	1,890	884	919	8	39	556	1,062	115			626	917	774	752			828	721
W-10, P-12	986	119	833	342	461	1	18	212	541	28			220	501	303	414			395	350
W-10, P-14	644	50	511	266	231	0	6	162	299	24			186	274	275	181			318	150
W-13, P-1	1,622	203	1,340	583	694	3	44	359	862	46			405	756	566	586			619	555
W-13, P-8	1,867	198	1,552	769	699	3	47	462	924	69			513	877	797	580			885	506
W-13, P-15	1,605	231	1,370	613	698	3	34	382	857	63			422	766	604	579			617	595
DISTRICT 58A TOTAL	19,659	1,786	16,370	8,788	7,054	38	289	5,312	9,293	791	1,370	379	5,248	7,249	8,892	5,375	8,295	6,234	—	—
DISTRICT 58B TOTAL	20,664	2,865	16,508	7,166	8,583	29	473	4,364	10,449	675	—	—	4,920	9,348	6,766	7,315	—	—	7,466	6,901
DISTRICT 58 TOTAL	40,323	4,671	32,878	15,954	15,637	67	762	9,676	19,742	1,466	1,370	379	10,168	16,597	15,658	12,690	8,295	6,234	7,466	6,901
% OF VOTE				49.2	48.2	.2	2.4	31.3	63.9	4.7	78.3	21.7	38.0	62.0	55.2	44.8	57.1	42.9	52.0	48.0

# VOTE FOR PARTISAN OFFICES IN STATE LEGISLATIVE DISTRICTS BY PRECINCT

## 1976 GENERAL ELECTION

### DISTRICT 59

County

HENNEPIN

#### Precincts

Minneapolis

	PRESIDENT AND VICE PRESIDENT						U.S. SENATOR			U.S. REP. DISTRICT 5		STATE SENATOR DISTRICT 59			STATE REP. DISTRICT 59A		STATE REP. DISTRICT 59B	
Persons Registered As Of 7:00 a.m. Election Day	Persons Registering On Election Day	Total Number Of Persons Who Voted	Ford and Dole Independent-Republican	Carter and Mondale Democratic-Farmer-Labor	Anderson and Shackleford American	McCarthy and Stein McCarthy '76 Principle	Jerry Brekke Independent-Republican	Hubert H. Humphrey Democratic-Farmer-Labor	Paul Helm American	Richard M. Erdall Independent-Republican	Donald M. Fraser Democratic-Farmer-Labor	Robert A. Eichhorn Independent-Republican	Steve Keefe Democratic-Farmer-Labor	Jim Carson Socialist Workers	Clyde Gould Independent-Republican	Linda Berglin Democratic-Farmer-Labor	Jim Small Independent-Republican	Ken Nelson Democratic-Farmer-Labor
1,405	191	718	180	486	2	29	108	529	15	110	499	110	449	31	91	500		
1,165	205	820	310	469	3	20	171	536	36	202	449	180	413	30	177	455		
880	126	605	170	390	5	22	81	444	34	116	403	116	361	16	106	412		
828	134	559	152	369	2	18	88	389	24	101	355	90	319	26	113	356		
584	107	467	117	415	0	23	62	360	16	63	327	53	303	27	58	339		
1,017	169	650	171	431	1	36	92	477	21	101	436	109	401	19	98	446		
1,270	224	767	274	425	2	37	134	535	36	145	470	167	414	19	149	482		
933	127	483	93	354	1	24	49	385	5	56	343	56	309	13	62	334		
883	265	549	137	377	1	31	69	414	29	87	376	79	353	23	80	387		
566	153	399	78	285	1	19	37	300	12	50	285	54	267	27	62	283		
1,267	378	770	136	542	2	44	71	574	14	91	524	82	488	40	82	542		
1,349	155	955	506	403	2	16	347	467	51	371	402	337	359	19	337	402		
292	45	145	30	100	4	10	12	111	11	18	94	25	93	10	35	90		
631	66	390	139	232	0	11	90	264	24	103	241	87	231	11	99	235		
713	104	479	105	345	2	12	58	353	22	67	327	61	290	15	64	325		
1,961	387	1,780	375	909	7	41	223	980	59	261	871	242	833	33	250	870		
1,214	231	841	252	547	3	30	159	592	44	162	555	146	536	25	171	552		
1,115	193	704	241	514	2	23	77	543	27	73	506	72	490	35			92	501
1,453	242	930	198	651	2	43	117	670	48	132	641	128	611	47			142	652
1,228	263	945	142	729	7	19	63	777	34	75	702	77	669	26			103	670
954	188	713	173	486	6	30	103	519	35	111	485	96	447	20			123	469
668	62	490	94	378	0	8	57	396	15	65	362	61	336	11			72	343
1,543	241	1,283	276	941	4	29	164	1,003	40	188	897	159	857	38			241	829
1,396	180	1,047	343	654	4	29	193	730	54	213	672	193	663	27			219	662
1,046	219	854	269	531	5	33	141	605	53	167	558	155	565	12			167	562
999	193	824	257	523	2	23	138	587	53	161	554	142	546	18			158	538

W-10, P-13 .....	1,072	169	880	243	577	3	34	129	668	48	147	611	133	631	21		138	642
W-10, P-15 .....	860	108	718	283	399	2	17	141	493	49	178	448	173	447	10		160	464
W-11, P-1 .....	1,284	218	1,165	372	667	7	29	228	759	52	272	696	248	650	23		269	670
W-11, P-2 .....	1,050	215	939	152	743	2	20	81	779	25	96	698	83	636	16		197	606
DISTRICT 59A TOTAL ....	16,958	3,067	11,377	3,225	7,079	38	423	1,851	7,710	453	2,104	6,957	1,994	6,419	384	2,034	7,010	—
DISTRICT 59B TOTAL ....	14,668	2,491	11,492	3,043	7,793	46	337	1,632	8,529	533	1,878	7,830	1,720	7,548	304	—	—	2,081
DISTRICT 59 TOTAL ....	31,626	5,558	22,869	6,268	14,872	84	760	3,483	16,239	986	3,982	14,787	3,714	13,967	688	2,034	7,010	2,081
% OF VOTE .....				28.5	67.6	.4	3.5	16.8	78.4	4.8	21.2	78.8	20.2	76.0	3.7	22.5	77.5	21.5

## DISTRICT 60

County

HENNEPIN

Precincts

Minneapolis

	Persons Registered As Of 7:00 a.m. Election Day	Persons Registering On Election Day	Total Number Of Persons Who Voted	PRESIDENT AND VICE PRESIDENT				U.S. SENATOR			U.S. REP. DISTRICT 5		STATE SENATOR DISTRICT 60		STATE REP. DISTRICT 60A		STATE REP. DISTRICT 60B	
				Ford and Dole Independent-Republican	Carter and Mondale Democratic-Farmer-Labor	Anderson and Shackleford American	McCarthy and Stein McCarthy 76 Principle	Jerry Brekke Independent-Republican	Hubert H. Humphrey Democratic-Farmer-Labor	Paul Helm American	Richard M. Erdall Independent-Republican	Donald M. Fraser Democratic-Farmer-Labor	Don G. Bowles Independent-Republican	Jack Davies Democratic-Farmer-Labor	Dorothy Babcock Independent-Republican	Janet Clark Democratic-Farmer-Labor	Nels Christensen Independent-Republican	Stanley A. "Stan" Enebo Democratic-Farmer-Labor
W-8, P-5 .....	1,061	152	728	196	500	1	17	110	546	24	144	496	148	460	177	467		
W-8, P-8 .....	842	138	580	166	377	0	15	87	408	29	104	381	132	357	176	347		
W-8, P-9 .....	305	41	213	64	137	1	4	28	154	14	41	147	47	134	61	131		
W-8, P-14 .....	2,004	318	1,680	608	1,005	10	28	367	1,079	110	388	1,015	494	897	591	899		
W-8, P-15 .....	1,674	178	1,375	490	842	7	16	303	921	79	326	857	455	729	467	764		
W-8, P-16 .....	1,129	116	861	329	495	10	15	166	568	72	223	499	292	457	339	441		
W-9, P-5 .....	1,168	187	865	215	585	6	32	110	648	42	128	580	154	533	203	526		
W-9, P-6 .....	1,195	351	783	131	594	8	28	64	606	37	90	574	110	533	145	531		
W-9, P-7 .....	368	69	263	62	186	0	9	33	203	10	36	187	43	180	57	166		
W-9, P-8 .....	1,455	300	1,182	317	810	5	28	155	885	65	197	807	234	736	270	750		
W-9, P-10 .....	872	143	679	187	465	1	14	97	510	26	120	471	158	423	185	424		
W-9, P-11 .....	1,431	245	1,180	313	751	3	33	173	818	52	191	759	278	661	368	643		
W-9, P-12 .....	1,287	234	1,068	335	689	3	19	174	741	88	208	710	303	615	306	649		
W-11, P-19 .....	634	84	523	241	283	1	8	133	329	53	171	293	243	232	245	244		
W-2, P-10 .....	944	105	804	232	531	1	21	137	559	44	150	556	189	518			169	541



# VOTE FOR PARTISAN OFFICES IN STATE LEGISLATIVE DISTRICTS BY PRECINCT

## 1976 GENERAL ELECTION

### DISTRICT 60

#### County

#### HENNEPIN

(continued)

DISTRICT 60				PRESIDENT AND VICE PRESIDENT				U.S. SENATOR				U.S. REP. DISTRICT 5		STATE SENATOR DISTRICT 60		STATE REP. DISTRICT 60A		STATE REP. DISTRICT 60B	
County	Persons Registered As Of 7:00 a.m. Election Day	Persons Registering On Election Day	Total Number Of Persons Who Voted	Ford and Dole Independent-Republican	Carter and Mondale Democratic-Farmer-Labor	Anderson and Shackelford American	McCarthy and Stein McCarthy '76 Principle	Jerry Brekke Independent-Republican	Hubert H. Humphrey Democratic-Farmer-Labor	Paul Helm American	Richard M. Erdall Independent-Republican	Donald M. Fraser Democratic-Farmer-Labor	Don G. Bowles Independent-Republican	Jack Davies Democratic-Farmer-Labor	Dorothy Babcock Independent-Republican	Janet Clark Democratic-Farmer-Labor	Nels Christensen Independent-Republican	Stanley A. "Stan" Enebo Democratic-Farmer-Labor	
HENNEPIN																			
(continued)																			
Precincts																			
W-2, P-11 .....	1,603	231	1,384	473	846	3	39	271	938	82	290	873	382	767			372	833	
W-2, P-12 .....	1,329	163	1,122	338	734	3	27	195	822	42	218	762	301	656			243	713	
W-2, P-13 .....	1,859	277	1,634	595	990	4	25	350	1,105	93	406	995	516	891			443	964	
W-2, P-14 .....	1,323	141	1,159	436	682	2	15	266	778	50	305	695	390	615			334	663	
W-8, P-17 .....	706	61	582	238	343	1	5	134	389	49	157	352	223	293			170	330	
W-9, P-9 .....	684	126	560	101	422	1	21	50	450	21	59	450	69	414			68	437	
W-9, P-13 .....	1,311	227	1,205	377	792	3	14	204	854	82	219	806	318	702			237	783	
W-9, P-14 .....	1,877	275	1,628	448	1,039	5	31	249	1,144	88	272	1,067	360	947			324	1,008	
W-9, P-15 .....	1,116	186	943	282	626	0	19	144	680	56	176	630	205	580			192	610	
W-9, P-16 .....	686	87	561	158	384	3	13	91	404	31	102	371	127	341			115	358	
W-12, P-2 .....	1,850	200	1,573	512	999	7	21	297	1,091	106	344	991	455	867			360	952	
W-12, P-3 .....	1,164	205	955	287	646	3	11	155	718	33	168	641	216	563			194	609	
W-12, P-17 .....	257	30	232	116	109	0	2	66	145	5	79	127	94	107			80	119	
DISTRICT 60A TOTAL ...	15,425	2,556	11,980	3,654	7,719	56	266	2,000	8,416	701	2,367	7,776	3,394	6,947	3,590	6,982	—	—	
DISTRICT 60B TOTAL ...	16,709	2,314	14,342	4,593	9,143	36	264	2,609	10,077	782	2,945	9,316	3,845	8,261	—	—	3,301	8,920	
DISTRICT 60 TOTAL ...	32,134	4,870	26,322	8,247	16,862	92	530	4,609	18,493	1,483	5,312	17,092	7,239	15,208	3,590	6,982	3,301	8,920	
% OF VOTE				32.1	65.5	.4	2.1	18.7	75.2	6.0	23.7	76.3	32.2	67.8	34.0	66.0	27.0	73.0	

DISTRICT 61

County  
HENNEPIN

Precincts	Persons 7:00	Persons On E	Total Of P	Ford Index	Carter Dem	Andre Amer	McC McC	Jerry Index	Hubert Dem	Paul Amer	Richard Index	Donald Dem	Mel Index	Frank Dem	Daniel Index	John Dem	Jim Index	Wesl Dem
Minneapolis																		
W-11, P-3	816	125	691	181	482	0	16	98	532	28	124	479	166	460	171	437		
W-11, P-4	967	76	808	398	377	5	18	232	502	32	273	433	344	402	366	371		
W-11, P-5	692	85	606	270	310	4	10	176	352	43	191	324	246	300	254	289		
W-11, P-6	2,086	174	1,669	856	750	1	41	516	989	84	619	868	705	847	773	780		
W-11, P-7	1,565	203	1,225	454	716	4	32	269	859	41	317	776	397	721	433	673		
W-11, P-8	1,338	179	1,140	550	535	7	28	334	685	50	374	617	474	579	486	557		
W-11, P-9	954	97	808	411	372	1	15	262	464	43	321	381	380	372	422	327		
W-11, P-10	1,092	133	947	467	446	2	21	308	526	56	333	475	394	466	410	440		
W-11, P-11	1,474	113	1,235	581	620	5	35	369	752	65	410	663	526	627	577	567		
W-11, P-12	1,201	148	1,051	533	471	1	22	332	590	50	388	502	452	494	445	475		
W-11, P-13	1,220	135	1,032	502	493	7	17	310	600	60	348	524	430	500	456	465		
W-11, P-14	1,671	178	1,429	747	639	2	25	466	791	72	516	699	642	647	687	579		
W-11, P-15	1,700	161	1,459	811	639	4	28	506	819	93	605	668	742	629	780	576		
W-11, P-16	1,179	106	990	508	460	1	8	335	555	51	366	478	434	449	459	422		
W-11, P-17	1,305	212	875	372	472	5	18	196	583	50	216	521	309	475	264	502		
W-11, P-18	659	115	552	198	332	2	13	113	377	28	126	343	153	328	151	324		
*W-9, P-14	**	**	**	11	61	0	1	6	59	6	5	65	11	56			10	58
W-12, P-1	352	41	264	125	127	2	5	75	154	26	90	138	125	114			108	124
W-12, P-4	614	52	553	210	320	4	7	109	369	47	144	319	211	296			173	330
W-12, P-5	1,692	208	1,475	624	796	6	29	398	930	76	429	837	571	743			564	777
W-12, P-6	1,915	203	1,637	582	1,000	3	25	324	1,120	108	384	999	628	839			516	935
W-12, P-7	1,293	188	1,105	396	676	2	13	235	766	56	238	709	381	604			341	653
W-12, P-8	1,715	168	1,452	563	848	7	18	311	950	93	362	850	541	740			445	848
W-12, P-9	1,106	132	959	349	562	1	26	194	620	76	239	578	338	511			313	552
W-12, P-10	1,058	99	854	352	498	3	11	196	567	49	237	503	342	443			281	510
W-12, P-11	1,627	100	1,330	492	811	0	32	265	935	82	330	804	473	725			442	796
W-12, P-12	261	49	229	73	139	1	4	37	163	5	45	131	58	114			45	121
W-12, P-13	2,038	174	1,696	733	915	6	26	402	1,084	103	506	918	754	773			624	924
W-12, P-14	1,438	267	1,274	418	812	5	22	226	887	91	282	791	401	707			353	771
W-12, P-15	1,371	141	989	352	591	3	12	191	667	72	218	596	347	515			268	611
W-12, P-16	1,408	179	1,196	416	741	7	18	182	847	103	245	735	400	669			311	757
DISTRICT 61A TOTAL	19,919	2,240	16,517	7,839	8,114	51	347	4,822	9,976	846	5,527	8,751	6,794	8,296	7,134	7,784	—	—
DISTRICT 61B TOTAL	17,888	2,001	15,013	5,696	8,897	50	249	3,151	10,118	993	3,754	8,973	5,581	7,849	—	—	4,794	8,767
DISTRICT 61 TOTAL	37,807	4,241	31,530	13,535	17,011	101	596	7,973	20,094	1,839	9,281	17,724	12,375	16,145	7,134	7,784	4,794	8,767
% OF VOTE				43.3	54.4	.3	1.9	26.7	67.2	6.1	34.3	65.7	43.4	56.6	47.9	52.1	35.4	64.6

## DISTRICT 62

County

RAMSEY

## Precincts

## Falcon Heights

P-1 .....	1,237	135	786	395	359	5	22	256	488	32	313	413	353	393	366	375		
P-4 .....	891	127	633	185	407	2	27	105	485	22	155	361	165	446	166	447		
Lauderdale P-1 .....	1,691	227	1,375	503	806	4	44	315	950	80	389	844	431	885	433	877		
City of St. Paul																		
W-10, P-5 .....	667	90	521	220	260	3	22	163	302	27	186	232	207	266	223	259		
W-10, P-6 .....	1,526	257	1,227	435	730	2	29	233	844	72	302	679	321	704	323	689		
W-10, P-8 .....	577	98	471	169	284	1	2	80	325	36	105	271	114	281	125	258		
W-10, P-9 .....	945	157	818	248	520	9	21	139	572	61	173	492	197	512	176	515		
W-10, P-10 .....	748	137	544	165	139	3	21	90	383	39	111	314	135	348	118	349		
W-10, P-11 .....	1,726	285	1,255	484	679	2	61	290	826	56	358	633	403	694	471	647		
W-10, P-12 .....	1,670	236	1,387	658	635	2	64	424	829	32	525	556	554	685	602	653		
W-11, P-2 .....	870	109	737	294	397	3	28	186	480	30	247	385	253	409	249	405		
W-11, P-6 .....	587	111	448	165	267	3	4	102	286	41	114	260	118	267	132	249		
W-11, P-7 .....	647	121	488	170	287	5	10	130	290	27	151	251	157	261	156	254		
W-11, P-8 .....	1,441	226	1,156	374	682	8	57	196	824	68	239	720	324	671	287	698		
W-11, P-9 .....	1,377	187	1,127	380	627	12	71	191	784	81	250	679	394	564	347	575		
W-11, P-10 .....	1,413	295	1,144	299	754	2	51	181	818	54	223	704	272	678	247	719		
Falcon Heights																		
P-2 .....	669	94	612	351	232	5	17	263	295	39	322	243	382	215			314	279
P-3 .....	1,127	105	987	577	371	1	27	404	494	70	522	401	589	356			548	402
Roseville P-5 .....	3,186	474	2,704	1,312	1,280	9	38	775	1,596	155	930	1,293	1,064	1,130			811	1,356
City of St. Paul																		
W-7, P-12 .....	1,502	247	1,175	316	771	7	47	177	861	59	227	690	297	673			188	790
W-10, P-1 .....	1,255	165	1,083	307	733	6	18	159	790	77	189	721	237	676			135	759
W-10, P-2 .....	543	70	435	136	285	1	5	69	321	30	89	283	95	279			71	303
W-10, P-3 .....	1,458	236	1,291	391	843	6	22	234	900	77	275	801	321	764			238	821
W-10, P-4 .....	1,340	187	1,118	531	540	5	18	328	638	76	374	537	466	458			328	606
W-10, P-7 .....	1,193	230	871	321	472	1	44	153	594	38	188	467	266	422			187	492
W-10, P-13 .....	1,717	315	1,392	526	770	8	36	296	915	80	330	798	406	755			297	837

W-10, P-14 .....	1,428	202	1,248	570	615	7	30		354	743	84	427	645	473	582		343	730
W-10, P-15 .....	661	84	574	192	360	1	10		88	419	40	105	377	134	311		70	415
W-11, P-5 .....	1,271	257	967	315	605	0	12		163	661	39	172	550	222	518		143	577
W-12, P-6 .....	517	56	393	143	225	4	15		83	266	25	97	242	129	209		73	251
DISTRICT 62A TOTAL ...	18,013	2,798	14,117	5,144	7,833	66	534		3,081	9,486	758	3,841	7,794	4,398	8,064	4,421	7,969	—
DISTRICT 62B TOTAL ...	17,867	2,722	14,850	5,988	8,102	61	339		3,546	9,493	889	4,247	8,048	5,081	7,348	—	—	3,746
DISTRICT 62 TOTAL ...	35,880	5,520	28,967	11,132	15,935	127	873		6,627	18,979	1,647	8,088	15,842	9,479	15,412	4,421	7,969	3,746
% OF VOTE .....				39.7	56.8	.5	3.1		24.3	69.6	6.0	33.8	66.2	37.4	62.6	35.7	64.3	30.3

## DISTRICT 63

County

RAMSEY

Precincts

City of St. Paul

	Persons Registered As Of 7:00 a.m. Election Day	Persons Registering On Election Day	Total Number Of Persons Who Voted	Ford and Dole Independent-Republican	Carter and Mondale Democratic-Farmer-Labor	Anderson and Shackleford American	McCarthy and Stein McCarthy '76 Principle	Jerry Brekke Independent-Republican	Hubert H. Humphrey Democratic-Farmer-Labor	Paul Helm American	Andrew Engebretson Independent-Republican	Bruce F. Vento Democratic-Farmer-Labor	Ron Stieloff Independent-Republican	Ronnie Brooks Democratic-Farmer-Labor	Steven C. Pederson Libertarian	James W. Fahlgren Independent	Eugene E. Conway, Sr. Independent-Republican	Ray W. Farley Democratic-Farmer-Labor	Rosemary McNeely Independent-Republican	Richard (Dick) Cohen Democratic-Farmer-Labor
W-5, P-9 .....	1,097	108	909	338	553	3	24	185	636	60	226	566	340	450	13	44	190	605		
W-7, P-10 .....	1,608	167	1,296	478	745	2	34	273	873	76	297	769	439	656	6	48	279	809		
W-11, P-4 .....	1,186	285	1,042	519	444	3	38	271	632	45	313	495	490	340	11	66	267	566		
W-11, P-12 .....	1,064	143	818	305	439	1	50	177	546	41	205	466	321	386	4	47	151	557		
W-11, P-13 .....	956	118	756	260	438	2	31	137	521	44	195	433	272	384	12	25	145	503		
W-11, P-14 .....	2,168	213	1,690	696	873	8	70	366	1,142	81	463	948	639	747	9	112	336	1,127		
W-11, P-16 .....	1,009	113	794	373	363	2	36	204	496	35	273	370	312	359	9	43	188	488		
W-11, P-17 .....	832	59	702	346	298	2	33	198	428	26	244	332	331	261	5	38	175	428		
W-11, P-18 .....	768	108	631	279	309	3	19	151	412	27	195	311	267	272	12	32	159	380		
W-11, P-19 .....	980	118	816	356	412	3	29	219	508	37	237	442	364	310	7	65	191	494		
W-11, P-20 .....	1,316	115	1,099	471	565	3	33	270	693	65	291	617	468	433	16	85	238	710		
W-11, P-21 .....	1,398	205	1,280	471	740	4	31	249	854	98	304	739	419	594	11	79	251	798		
W-11, P-23 .....	953	101	823	457	326	3	26	272	462	38	335	361	455	258	3	51	200	521		
W-11, P-25 .....	1,174	113	1,044	428	565	4	34	225	676	85	283	615	502	391	7	65	204	701		
W-11, P-33 .....	1,090	95	921	434	430	2	34	224	556	82	277	482	471	275	9	90	173	619		
W-11, P-35 .....	1,041	181	644	158	389	0	57	79	457	7	105	321	134	404	14	17	94	376		
W-5, P-1 .....	835	82	743	411	305	4	11	282	388	35	329	308	439	225	6	11			378	286
W-5, P-12 .....	1,446	127	1,190	556	604	7	25	318	724	87	388	609	570	440	12	47			496	522
W-11, P-1 .....	923	104	797	336	429	1	19	193	533	34	234	452	374	346	4	18			306	416
W-11, P-3 .....	623	67	531	230	271	1	11	133	325	44	165	272	241	210	6	22			210	250

# VOTE FOR PARTISAN OFFICES IN STATE LEGISLATIVE DISTRICTS BY PRECINCT

## 1976 GENERAL ELECTION

### DISTRICT 63

County

RAMSEY

(continued)

Precincts

Persons Registered As Of 7:00 a.m. Election Day	Persons Registering On Election Day	Total Number Of Persons Who Voted	PRESIDENT AND VICE PRESIDENT				U.S. SENATOR			U.S. REP. DISTRICT 4		STATE SENATOR DISTRICT 63				STATE REP. DISTRICT 63A		STATE REP. DISTRICT 63B	
			Ford and Dole Independent-Republican	Carter and Mondale Democratic-Farmer-Labor	Anderson and Shackleford American	McCarthy and Stein McCarthy '76 Principle	Jerry Brekke Independent-Republican	Hubert H. Humphrey Democratic-Farmer-Labor	Paul Helm American	Andrew Engelbreton Independent-Republican	Bruce F. Vento Democratic-Farmer-Labor	Ron Steloff Independent-Republican	Ronnie Brooks Democratic-Farmer-Labor	Steven C. Pederson Libertarian	James W. Fahlgren Independent	Eugene E. Conway, Sr. Independent-Republican	Ray W. Farley Democratic-Farmer-Labor	Rosemary McNeely Independent-Republican	Richard (Dick) Cohen Democratic-Farmer-Labor
773	95	629	199	400	1	13	112	445	36	137	395	226	306	3	37			180	359
1,169	90	908	502	370	0	14	281	522	44	353	404	501	323	13	12			429	392
1,198	105	1,042	423	558	3	36	241	649	75	285	588	459	399	8	60			424	436
1,287	155	1,103	483	576	2	19	271	692	71	356	561	552	412	7	38			476	527
2,636	326	2,215	1,106	980	15	44	551	1,335	161	735	1,050	1,046	819	15	100			965	923
1,207	130	1,057	470	528	6	20	265	644	78	330	550	487	411	29	39			409	503
1,459	146	1,366	561	748	6	27	300	895	89	369	769	639	533	7	65			510	688
2,080	162	1,740	802	865	2	35	387	1,164	84	533	908	767	768	13	45			639	909
305	26	265	180	74	0	6	114	136	1	134	96	165	68	0	3			143	102
2,076	178	1,728	991	649	4	50	609	925	76	719	703	956	558	10	52			847	667
1,685	233	1,166	403	706	4	15	196	840	55	232	720	316	667	12	43			295	686
585	41	462	201	240	0	6	105	294	33	129	238	226	174	7	15			215	188
18,640	2,242	15,295	6,369	7,889	45	579	3,500	9,892	847	4,243	8,267	6,224	6,520	148	907	3,241	9,682	—	—
20,287	2,067	16,942	7,854	8,303	56	351	4,358	10,511	1,003	5,428	8,623	7,964	6,659	152	607	—	—	6,922	7,854
38,927	4,309	32,237	14,223	16,192	101	930	7,858	20,403	1,850	4,671	16,890	14,188	13,179	300	1,514	3,241	9,682	6,922	7,854
			45.2	51.5	.3	3.0	26.1	67.8	6.1	21.7	78.3	48.6	45.2	1.0	5.2	25.1	74.9	46.8	53.2

DISTRICT 64

County  
RAMSEY

Precincts	Persons Registered As Of 7:00 a.m. Election Day	Persons Registering On Election Day	Total Number Of Persons Who Voted	Ford and Dole Independent-Republican	Carter and Mondale Democratic-Farmer-Labor	Anderson and Shackleford American	McCarthy and Stein McCarthy '76 Principle	Jerry Brekke Independent-Republican	Hubert H. Humphrey Democratic-Farmer-Labor	Paul Helm American	U.S. Rep. District 4	Senator District 64	State Rep. District 64A	State Rep. District 64B
Roseville	1,459	209	1,319	565	705	5	16	297	854	95	378	732	392	709
City of St. Paul														
W-1, P-7	2,184	442	1,857	619	1,173	15	32	330	1,309	134	400	1,215	490	1,059
W-8, P-1	2,219	500	1,757	389	1,267	3	40	192	1,323	115	242	1,186	255	1,131
W-8, P-7	881	139	687	207	448	0	14	103	504	40	147	425	139	413
W-8, P-8	1,382	187	1,164	332	787	6	18	178	819	96	220	737	192	805
W-8, P-11	691	98	651	114	517	5	5	55	528	41	59	481	51	511
W-9, P-1	545	149	419	50	338	5	3	27	334	19	35	295	49	256
W-9, P-7	1,365	253	1,206	236	907	10	16	111	924	93	141	836	178	782
W-12, P-9	1,086	74	951	394	514	1	22	248	590	53	298	529	289	538
W-12, P-11	1,327	136	1,179	604	523	3	28	390	643	77	458	572	469	534
W-12, P-12	1,513	191	1,375	472	841	5	33	272	938	104	353	843	327	866
W-12, P-13	672	89	576	184	363	4	12	109	400	36	119	376	142	334
W-1, P-5	1,311	257	1,149	308	806	4	13	142	879	73	181	804	207	728
W-8, P-3	704	126	603	131	435	7	13	60	438	56	68	428	72	397
W-8, P-5	631	135	540	102	406	5	11	31	422	46	52	367	68	340
W-8, P-6	800	143	676	133	517	1	7	63	517	53	79	468	79	443
W-8, P-9	1,002	141	817	169	605	2	17	79	624	63	106	565	110	555
W-8, P-10	611	154	552	81	443	0	10	31	462	30	46	403	58	382
W-9, P-2	475	72	393	57	315	1	6	26	327	14	33	295	32	286
W-9, P-3	288	73	273	45	211	1	2	18	212	16	27	184	37	166
W-9, P-6	724	181	643	108	504	3	8	48	510	47	63	459	78	426
W-12, P-3	580	139	517	122	358	0	13	53	390	30	73	347	80	331
W-12, P-4	568	111	482	83	375	1	11	41	392	25	53	354	63	341
W-12, P-5	676	129	666	153	482	2	10	84	477	58	119	432	127	378
W-12, P-7	654	78	507	144	335	3	10	79	352	31	93	328	95	316
W-12, P-8	991	176	985	246	697	2	24	116	762	62	161	676	140	666
W-12, P-10	1,492	228	1,223	285	876	12	24	157	876	109	177	845	200	766
DISTRICT 64A TOTAL	15,324	2,467	13,141	4,166	8,383	62	239	2,312	9,166	903	2,850	8,227	2,973	7,938
DISTRICT 64B TOTAL	11,507	2,143	10,026	2,167	7,365	44	179	1,028	7,640	713	1,331	6,955	1,446	6,521
DISTRICT 64 TOTAL	26,831	4,610	23,167	6,333	15,749	106	418	3,340	16,806	1,616	4,181	15,182	4,419	14,459
% OF VOTE				28.0	69.7	.5	1.8	15.3	77.2	7.4	21.6	78.4	23.4	76.6

**DISTRICT 65**

**County**  
**RAMSEY**

**Precincts**  
City of St. Paul

DISTRICT 65				PRESIDENT AND VICE PRESIDENT				U.S. SENATOR			U.S. REP. DISTRICT 4		STATE SENATOR DISTRICT 65		STATE REP. DISTRICT 65A		STATE REP. DISTRICT 65B				
County		Persons Registered As Of 7:00 a.m. Election Day	Persons Registering On Election Day	Total Number Of Persons Who Voted	Ford and Dole Independent-Republican	Carter and Mondale Democratic-Farmer-Labor	Anderson and Shackleford American	McCarthy and Stein McCarthy 76 Principle	Jerry Bretke Independent-Republican	Hubert H. Humphrey Democratic-Farmer-Labor	Paul Helm American	Andrew Engebretson Independent-Republican	Bruce F. Vento Democratic-Farmer-Labor	Joe Rheinberger Independent-Republican	Nicholas D. (Nick) Coleman Democratic-Farmer-Labor	Libby Moser Socialist Workers	Chris Durand Independent-Republican	Fred C. Norton Democratic-Farmer-Labor	George A. Hardenbergh Libertarian	Donald M. Moes Democratic-Farmer-Labor	Wayne (Spike) Hanson No Party Designation
Precincts	City of St. Paul																				
W-5, P-6	6	0	2	0	0	0	0	0	0	0	0	0	0	0	0	0	2	0	0		
W-7, P-1	714	100	401	78	284	2	13	33	299	16	37	241	44	237	13	41	239	13			
W-7, P-2	430	90	350	101	220	2	17	55	242	26	59	199	56	202	16	52	217	12			
W-7, P-3	1,811	258	1,456	657	697	2	67	384	922	55	480	728	446	789	34	341	855	79			
W-7, P-4	1,132	204	809	221	515	2	44	116	580	27	146	471	139	487	33	107	512	40			
W-7, P-5	481	63	388	132	218	0	28	70	267	24	82	234	90	209	11	86	216	11			
W-7, P-7	1,253	247	783	146	564	2	32	77	592	17	92	486	88	499	33	95	503	26			
W-7, P-8	466	90	328	25	282	0	4	12	281	4	10	223	12	223	9	23	217	10			
W-7, P-9	604	111	453	104	313	1	11	60	333	20	69	270	65	268	11	58	267	22			
W-7, P-11	1,229	167	1,006	401	546	2	41	200	696	55	271	557	253	587	19	207	607	29			
W-7, P-13	1,165	278	952	102	763	2	17	56	766	23	75	599	72	593	26	117	554	17			
W-8, P-2	670	105	452	81	352	3	8	49	362	14	52	307	40	297	11	48	276	20			
W-8, P-4	335	24	180	20	151	0	0	14	143	2	15	117	14	109	4	15	121	3			
W-12, P-1	772	153	520	41	452	0	2	13	458	6	21	374	22	375	9	38	361	15			
W-12, P-2	833	0	691	45	606	2	7	18	609	4	29	464	30	456	22	64	446	17			
W-1, P-1	458	115	414	75	318	4	9	15	335	39	34	315	42	255	10				243	61	
W-1, P-2	676	161	611	92	490	4	17	35	515	37	56	473	63	429	11				398	74	
W-2, P-1	912	208	756	204	515	9	15	105	560	52	121	495	151	438	16				452	96	
W-3, P-1	87	11	40	13	23	1	1	7	26	3	11	20	10	16	1				17	6	
W-4, P-1	601	86	536	292	220	1	7	166	294	33	209	230	203	224	9				218	82	
W-4, P-2	598	55	434	143	260	3	8	89	257	29	95	235	85	194	16				228	36	
W-4, P-3	278	39	185	48	121	1	6	22	132	12	29	114	25	111	11				111	20	
W-5, P-2	688	137	501	105	355	1	17	45	392	17	66	326	76	318	12				357	40	
W-5, P-3	571	135	491	78	390	3	6	39	392	24	51	346	68	324	13				335	39	
W-5, P-4	336	86	303	75	210	1	5	30	231	19	36	198	45	184	6				186	26	
W-5, P-5	598	79	525	150	336	5	10	65	360	53	80	334	105	299	17				315	58	
W-5, P-6	859	145	732	146	552	4	11	70	578	42	90	521	101	503	17				514	69	
W-5, P-7	269	23	221	39	176	1	2	19	178	14	20	169	23	165	5				144	20	
W-5, P-8	928	153	839	163	629	6	13	81	637	60	88	585	107	565	21				582	80	

W-5, P-10 .....	1,132	136	959	295	610	4	24	145	668	73	182	617	201	577	23			553	115
W-5, P-11 .....	1,381	187	1,239	265	916	1	25	135	946	80	166	865	211	801	28			778	144
W-7, P-6 .....	999	124	730	281	380	1	50	182	457	29	219	355	203	409	22			438	73
W-8, P-2 .....	10	0	10	2	8	0	0	1	8	0	1	0	0	9	0			10	0
W-9, P-4 .....	168	87	155	60	86	1	2	42	94	5	45	63	42	66	2			74	22
W-9, P-5 .....	522	97	346	57	271	2	0	31	263	21	31	228	33	218	7			236	16
DISTRICT 65A TOTAL ..	11,901	1,890	8,771	2,154	5,963	20	291	1,157	6,550	293	1,438	5,270	1,371	5,331	251	1,294	5,391	314	—
DISTRICT 65B TOTAL ..	12,071	2,064	10,027	2,583	6,866	53	228	1,324	7,323	642	1,630	6,489	1,794	6,105	247	—	—	—	6,189
DISTRICT 65 TOTAL ..	23,972	3,954	18,798	4,737	12,829	73	519	2,481	13,873	935	3,068	11,759	3,165	11,436	498	1,294	5,391	314	6,189
% OF VOTE .....				26.1	70.7	.4	2.9	14.4	80.2	5.4	20.7	79.3	21.0	75.7	3.3	18.5	77.0	4.5	85.2

## DISTRICT 66

County																		
RAMSEY	Persons Registered As Of 7:00 a.m. Election Day	Persons Registering On Election Day	Total Number Of Persons Who Voted	Ford and Dole Independent-Republican	Carter and Mondale Democratic-Farmer-Labor	Anderson and Shackelford American	McCarthy and Stein McCarthy '76 Principle	Jerry Brekke Independent-Republican	Hubert H. Humphrey Democratic-Farmer-Labor	Paul Helm American	Andrew Engebretson Independent-Republican	Bruce F. Vento Democratic-Farmer-Labor	Patricia Walkosz Schweitzer Independent-Republican	John C. Chenoweth Democratic-Farmer-Labor	Eugene (Gene) Piccolo Independent-Republican	Eugene Waldorf Democratic-Farmer-Labor	Mike Haney Independent-Republican	Randy Kelly Democratic-Farmer-Labor
Precincts																		
City of St. Paul																		
W-1, P-3 .....	628	85	565	235	310	3	11	142	356	44	167	346	206	303	135	325		
W-1, P-4 .....	763	170	651	139	480	2	13	70	498	38	88	479	118	441	83	433		
W-1, P-6 .....	882	197	744	131	584	9	8	78	576	41	90	524	101	510	82	451		
W-1, P-8 .....	605	105	518	144	356	4	9	80	368	38	110	345	129	322	103	313		
W-1, P-9 .....	1,546	139	1,324	499	783	4	19	298	869	97	398	786	438	729	306	748		
W-1, P-10 .....	1,154	164	1,018	347	642	4	11	195	696	74	216	694	273	643	167	675		
W-1, P-11 .....	1,485	267	1,235	291	904	4	25	131	975	75	149	912	225	857	144	861		
W-1, P-12 .....	596	104	537	148	370	4	8	82	402	31	97	382	114	356	93	334		
W-1, P-13 .....	469	82	391	88	294	0	2	46	299	28	50	307	73	288	40	296		
W-1, P-14 .....	1,570	184	1,445	690	718	7	17	429	815	120	489	759	582	668	433	650		
W-2, P-5 .....	724	142	563	158	383	2	10	73	410	38	81	389	97	355	90	319		
W-2, P-6 .....	1,230	304	1,132	245	834	14	19	136	856	74	146	834	203	775	147	789		
W-2, P-7 .....	638	145	547	116	408	0	11	63	431	23	62	406	77	389	64	380		
W-2, P-25 .....	1,322	210	1,104	416	660	4	18	236	737	71	272	697	317	645	257	625		
Maplewood																		
P-9 .....	1,177	254	1,047	378	634	8	16	200	723	66	260	648	301	601			293	595
P-10 .....	737	170	604	177	404	13	6	99	440	33	104	408	141	379			119	379



## DISTRICT 66

County

RAMSEY

(continued)

### Precincts

City of St. Paul

W-2, P-4 .....	822	177	722	181	503	4	17	85	555	45	109	514	135	472			119	488
W-2, P-8 .....	1,091	183	975	217	721	6	11	127	731	72	157	696	176	665			182	689
W-2, P-9 .....	1,564	181	1,375	422	906	9	18	215	1,001	92	281	915	322	862			300	913
W-2, P-10 .....	1,458	293	1,323	339	921	6	39	163	1,011	84	199	956	259	904			241	905
W-2, P-14 .....	1,612	263	1,322	398	872	4	18	206	960	67	251	890	303	842			281	804
W-2, P-17 .....	1,024	266	739	171	541	7	11	103	570	24	110	525	128	506			135	486
W-2, P-18 .....	1,643	211	1,446	437	974	3	17	213	1,065	98	280	978	329	939			311	954
W-2, P-19 .....	1,497	137	1,311	376	893	0	19	182	978	81	221	928	282	839			241	883
W-2, P-20 .....	851	104	737	222	498	0	8	135	521	58	156	487	196	452			177	469
W-2, P-22 .....	1,020	118	918	309	562	6	21	153	641	73	175	624	245	554			345	470
W-2, P-23 .....	1,688	257	1,413	378	990	6	22	172	1,064	102	224	992	294	906			336	909
DISTRICT 66A TOTAL ...	13,617	2,298	11,774	3,647	7,726	61	181	2,059	8,288	792	2,415	7,860	2,953	7,281	2,144	7,199	—	—
DISTRICT 66B TOTAL ...	16,184	2,614	13,932	4,005	9,419	72	223	2,053	10,260	895	2,527	9,561	3,111	8,921	—	—	3,080	8,944
DISTRICT 66 TOTAL ...	29,801	4,912	25,706	7,652	17,145	133	404	4,112	18,548	1,687	4,942	17,421	6,064	16,202	2,144	7,199	3,080	8,944
% OF VOTE .....				30.2	67.7	.5	1.6	16.9	76.2	6.9	22.1	77.9	27.2	72.8	22.9	77.1	25.6	74.4

## DISTRICT 67

County

DAKOTA

### Precincts

West St. Paul

W-1, P-1 .....																			
1,480	292	1,646	435	899	7	18	214	994	101	523	620			323	805	44	358	824	

W-1, P-2 .....	1,263	241	1,053	393	632	3	17	214	733	68	472	411		307	568	26	312	595
W-2, P-1 .....	1,647	304	1,515	547	923	5	28	285	1,013	144	607	645		413	822	48	437	871
W-2, P-2 .....	2,794	470	2,376	1,115	1,182	9	45	713	1,401	129	1,276	736		959	1,010	38	950	1,127
<b>TOTAL .....</b>	<b>7,184</b>	<b>1,307</b>	<b>6,590</b>	<b>2,490</b>	<b>3,636</b>	<b>24</b>	<b>108</b>	<b>1,426</b>	<b>4,141</b>	<b>442</b>	<b>2,878</b>	<b>2,412</b>		<b>2,002</b>	<b>3,205</b>	<b>156</b>	<b>2,057</b>	<b>3,417</b>

## RAMSEY

### Precincts

City of St. Paul																					
W-6, P-1 .....	1,543	273	1,255	308	873	3	24	171	890	97			201	786	282	705	50	262	738		
W-6, P-2 .....	1,161	204	981	212	716	1	20	115	732	66			144	662	173	592	36	157	628		
W-6, P-3 .....	1,162	161	935	292	590	3	16	168	644	49			188	568	221	527	24	206	546		
W-6, P-4 .....	561	76	471	124	328	0	10	63	342	33			88	312	111	281	5	124	270		
W-6, P-5 .....	849	125	587	97	465	3	6	36	491	17			61	407	52	389	26	56	407		
W-6, P-6 .....	1,050	152	831	191	576	9	19	102	607	65			118	562	158	502	23	151	521		
W-6, P-7 .....	742	97	570	184	354	4	16	93	408	28			101	364	156	322	21	142	327		
W-6, P-8 .....	940	191	833	290	493	6	19	191	530	58			204	480	238	433	26	240	442		
Maplewood																					
P-11 .....	1,315	306	1,269	539	675	12	28	292	811	89			372	672	399	620	41		474	595	
City of St. Paul																					
W-2, P-2 .....	540	109	449	86	340	4	7	41	358	26			52	334	53	304	28		97	288	
W-2, P-3 .....	1,016	170	828	253	535	3	20	133	588	46			170	510	196	475	40		234	451	
W-2, P-11 .....	1,418	265	1,300	358	879	15	18	171	947	110			199	907	261	782	56		325	763	
W-2, P-12 .....	1,152	134	1,028	359	617	8	27	177	698	82			219	663	277	561	37		409	494	
W-2, P-13 .....	1,250	165	1,126	347	736	6	23	176	817	77			234	748	284	662	35		421	573	
W-2, P-15 .....	1,553	189	1,307	407	826	10	28	194	924	97			264	852	319	757	56		468	671	
W-2, P-16 .....	2,422	420	2,006	851	1,135	10	39	444	1,316	174			571	1,163	627	1,074	89		775	1,026	
W-2, P-21 .....	1,793	268	1,449	518	880	6	21	267	1,014	84			360	880	430	780	46		545	734	
W-2, P-24 .....	1,009	137	893	254	602	8	14	138	626	73			177	592	187	546	44		248	520	
W-2, P-26 .....	1,345	168	1,137	435	663	6	25	238	759	75			277	689	317	621	50		443	572	
W-2, P-27 .....	764	94	584	168	400	1	3	97	416	35			107	384	127	345	15		155	353	
W-2, P-28 .....	2,015	292	1,593	755	783	5	31	435	989	88			582	822	634	735	39		647	771	
TOTAL .....	25,600	3,996	21,432	7,028	13,466	123	414	3,742	14,907	1,469											
DISTRICT 67A TOTAL ..	15,192	2,586	13,053	4,188	8,031	53	238	2,365	8,785	855	2,878	2,412	1,105	4,141	3,393	6,956	367	3,395	7,296	—	—
DISTRICT 67B TOTAL ..	17,592	2,717	14,969	5,330	9,071	94	284	2,803	10,263	1,056	—	—	3,584	9,216	4,111	8,262	576	—	—	5,241	7,811
DISTRICT 67 TOTAL ..	32,784	5,303	28,022	9,518	17,102	147	522	5,168	19,048	1,911	2,878	2,412	4,689	13,357	7,504	15,218	943	3,395	7,296	5,241	7,811
% OF VOTE .....				34.9	62.7	.5	1.9	19.8	72.9	7.3	54.4	45.6	26.0	74.0	31.7	64.3	4.0	31.8	68.2	40.2	59.8

### VOTE FOR JUDGE OF DISTRICT COURT (MULTI-COUNTY DISTRICTS)

**First District**

	JOHN M. FITZGERALD	RAYMOND PAVLAK
Carver .....	13,013	12,292
Dakota .....	46,610	47,948
Goodhue .....	16,176	15,483
Le Sueur .....	9,476	8,573
McLeod .....	9,226	8,267
Scott .....	14,798	13,543
Sibley .....	6,497	6,113
<b>TOTAL .....</b>	<b>118,796</b>	<b>112,219</b>

**Third District**

	URBAN J. STEIMANN	GLENN E. KELLEY	O. RUSSELL OLSON
Dodge .....	4,360	4,343	5,509
Fillmore .....	7,956	8,037	8,975
Freeborn .....	11,373	11,297	13,194
Houston .....	7,053	7,304	7,437
Mower .....	11,378	13,968	13,233
Olmsted .....	20,310	20,556	27,836
Rice .....	14,481	12,342	12,782
Steele .....	9,099	8,419	8,942
Wabasha .....	6,718	7,401	7,270
Waseca .....	7,143	6,603	6,942
Winona .....	11,911	14,859	12,970
<b>TOTAL .....</b>	<b>111,782</b>	<b>115,129</b>	<b>125,090</b>

**Fifth District**

	MILES B. ZIMMERMAN	NOAH S. ROSENBLOOM
Blue Earth .....	20,231	18,885
Brown .....	10,832	11,101
Cottonwood .....	6,435	6,422
Faribault .....	8,917	9,252
Jackson .....	5,616	6,129
Lincoln .....	3,339	3,367
Lyon .....	9,760	9,915
Martin .....	9,527	10,182
Murray .....	5,185	5,284
Nicollet .....	9,862	9,682
Nobles .....	6,969	7,393
Pipestone .....	5,118	5,224
Redwood .....	8,142	7,717
Rock .....	4,669	4,733
Watonswan .....	5,281	5,542
<b>TOTAL .....</b>	<b>119,883</b>	<b>120,828</b>

**Sixth District**

	N.S. CHANAK
Carlton .....	11,743
Cook .....	1,613
Lake .....	5,373
St. Louis .....	80,785
<b>TOTAL .....</b>	<b>99,514</b>

**Seventh District**

	DONALD A. GRAY	Roger J. Nierengarten	PAUL HOFFMAN	CHARLES W. KENNEDY	GAYLORD A. SAETRE
Becker .....	7,578	2,949	9,728	10,196	9,978
Benton .....	3,226	6,303	7,380	7,577	7,206
Clay .....	11,250	3,876	13,892	12,626	14,751
Douglas .....	7,732	3,565	10,068	10,551	10,110
Mille Lacs .....	4,781	2,485	6,635	6,792	6,489
Morrison .....	6,104	5,163	9,748	10,224	9,476
Otter Tail .....	15,204	4,799	17,091	17,685	17,389
Stearns .....	12,657	26,402	30,043	30,290	28,445
Todd .....	7,504	3,061	8,434	9,092	8,482
Wadena .....	4,265	1,519	4,641	5,311	4,780
<b>TOTAL .....</b>	<b>80,301</b>	<b>60,122</b>	<b>117,660</b>	<b>120,344</b>	<b>117,106</b>

**Ninth District**

	Joseph Terrance Noah	ROBERT A. PETERSON	GORDON L. McRAE	WARREN A. SAETRE	JOHN A. SPELLACY
Aitkin .....	1,176	4,644	5,138	5,069	5,076
Beltrami .....	2,806	7,687	10,679	9,956	9,516
Cass .....	2,473	5,822	7,959	7,705	7,668
Clearwater .....	845	2,599	3,097	2,991	2,870
Crow Wing .....	4,007	11,198	13,445	12,943	12,516
Hubbard .....	1,567	3,650	4,918	4,692	4,606
Itasca .....	4,500	12,999	15,697	15,302	16,579
Kittson .....	571	2,678	3,026	3,169	2,924
Koochiching .....	1,911	4,959	7,104	6,444	6,364
Lake of the Woods .....	386	1,246	1,593	1,497	1,465
Mahnomen .....	637	1,718	2,044	2,095	1,967
Marshall .....	1,317	4,292	5,056	5,905	4,870
Norman .....	787	3,645	3,966	4,035	3,772
Pennington .....	1,439	4,869	5,414	6,060	5,331
Polk .....	3,954	12,158	13,924	14,001	13,452
Red Lake .....	821	1,501	2,061	2,154	2,047
Roseau .....	1,355	3,787	4,458	4,597	4,200
<b>TOTAL .....</b>	<b>30,552</b>	<b>89,452</b>	<b>109,579</b>	<b>108,615</b>	<b>105,223</b>

**NOTE:** Under Minnesota Statutes 203A.12 each district court judge is deemed to hold a separate nonpartisan office which is designated on the ballot by the name of the incumbent, and it is indicated whether he was elected to the regular term or appointed to fill a vacancy.

Judges Fitzgerald, Steinmann, Kelley, Olson, Rosenbloom, Chanak, Hoffman, Kennedy, G. Saetre, McRae, and W. Saetre had been elected previously for a regular term. Judges Pavlak, Zimmerman, Peterson, and Spellacy had been appointed to office.

**VOTE FOR JUDGE OF COUNTY COURT  
(MULTI-COUNTY COURTS)**

Counties of	KEITH C. DAVISON	Counties of	J. A. HARREN	LARRY G. JORGENSEN
Big Stone .....	3,260	Red Lake .....	2,349	2,149
Traverse .....	2,943	Marshall .....	4,964	5,443
<b>TOTAL .....</b>	<b>6,203</b>	Pennington .....	5,565	5,731
		<b>TOTAL .....</b>	<b>12,878</b>	<b>13,323</b>

Counties of	PAUL J. DOERNER	ROGER M. KLAPHAKE	RAINER L. WEIS	Counties of	MILTON A. KLUDT	Tom Opheim
Benton .....	7,443	7,369	7,167	Mahnomen .....	1,683	480
Sherburne .....	8,495	8,231	8,335	Norman .....	2,509	2,074
Stearns .....	31,047	30,678	29,182	<b>TOTAL .....</b>	<b>4,192</b>	<b>2,554</b>
<b>TOTAL .....</b>	<b>46,985</b>	<b>46,278</b>	<b>44,684</b>			

**NOTE:** Under Minnesota Statutes 203A.12 each county court judge is deemed to hold a separate non-partisan office which is designated on the ballot by the name of the incumbent, and it is indicated whether he was elected to the regular term or appointed to fill a vacancy.

Judges Kludt and Harren had been elected previously for a regular term. Judges Davison, Doerner, Klaphake, Weis, Jorgenson, and Menke had been appointed to office.

# **VOTE FOR NOMINATION FOR REPRESENTATIVE IN CONGRESS** **SEVENTH DISTRICT SPECIAL PRIMARY ELECTION FEBRUARY 8, 1977**

County	JIM BORN A	Dick Franson I-R	ARLAN STANGELAND I-R	F. E. (Effie) Anderson D-F-L	Bill Kjeldahl D-F-L	Coya Knutson D-F-L	MIKE SULLIVAN D-F-L
Aitkin	11	28	264	17	46	91	678
Becker	71	9	873	5	134	169	1,124
Beltrami	177	11	571	29	94	330	1,381
Cass	126	56	598	22	170	209	1,237
Clay	15	33	1,730	8	122	178	1,967
Clearwater	248	5	162	6	55	172	592
Crow Wing	287	60	986	23	210	281	1,742
Douglas	42	17	1,018	7	231	175	1,347
Grant	0	6	322	1	111	110	517
Hubbard	86	20	440	7	92	88	717
Kittson	8	0	243	3	32	69	582
Lake of the Woods	40	2	56	2	11	37	279
Mahnomen	39	9	191	6	47	70	396
Marshall	43	10	337	9	53	233	1,203
Morrison	60	35	526	21	163	199	1,514
Norman	18	10	495	3	68	100	853
Otter Tail	93	54	2,143	31	293	367	2,195
Pennington	54	7	265	11	37	248	731
Polk	130	74	1,106	32	86	439	2,611
Pope	19	3	430	1	109	55	651
Red Lake	43	2	50	5	28	238	378
Roseau	82	9	343	6	58	169	1,052
Stevens	8	8	300	7	97	59	503
Swift	10	9	232	12	93	76	747
Todd	61	20	672	13	156	131	1,180
Traverse	8	4	107	2	72	70	319
Wadena	79	12	462	12	113	108	770
Wilkin	8	11	460	4	38	32	488
<b>TOTAL</b>	<b>1,866</b>	<b>524</b>	<b>15,382</b>	<b>305</b>	<b>2,819</b>	<b>4,503</b>	<b>27,754</b>

708

## **VOTE FOR NOMINATION FOR STATE REPRESENTATIVE** **DISTRICT 21B SPECIAL PRIMARY ELECTION MARCH 1, 1977**

County	Charles "Chuck" Brown, Jr. I-R	J. W. (Joe) Bunsness I-R	GAYLIN DEN OUDEN I-R	DOLORES NELSON D-F-L
Kandiyohi	30	10	456	48
Redwood	198	20	138	82
Renville	482	198	372	437
Yellow Medicine	25	4	49	54
<b>TOTAL</b>	<b>735</b>	<b>232</b>	<b>1,015</b>	<b>621</b>

**Key:** Candidate in CAPITAL LETTERS is winner.

Political party designation: A—American; I-R—Independent-Republican; D-F-L—Democratic-Farmer-Labor.

There was no special primary election in District 21 because no more than one candidate filed for a single political party (Minnesota Statutes 202A.64, subd. 3).

# **VOTE FOR REPRESENTATIVE IN CONGRESS, 7TH CONGRESSIONAL DISTRICT BY COUNTY**

**SPECIAL ELECTION: FEBRUARY 22, 1977**

County	Persons Registered As Of 7:00 a.m. Election Day	Persons Registering On Election Day	Total Number of Persons Who Voted	Jim Born American	Arlan Stangeland Independent-Republican	Mike Sullivan Democratic-Farmer-Labor	Jack H. Bibeau Independent	% DFL
Aitkin	7,630	23	2,516	27	1,257	1,199	24	47.8
Becker	14,881	177	6,547	382	3,689	2,403	56	36.8
Beltrami	15,665	207	5,701	523	2,748	2,351	71	41.3
Cass	12,734	103	5,101	331	2,987	1,717	48	33.8
Clay	30,770	421	10,730	99	6,830	3,664	102	34.3
Clearwater	4,649	65	2,207	644	749	777	29	35.3
Crow Wing	22,698	154	8,370	732	4,286	3,256	69	39.0
Douglas	16,112	165	6,903	241	4,408	2,150	84	31.2
Grant	4,525	69	2,583	54	1,621	851	50	33.0
Hubbard	7,826	84	3,319	325	1,906	1,048	26	31.7
Kittson	4,302	37	2,055	35	1,162	837	11	40.9
Lake of the Woods	2,295	8	833	92	386	353	0	42.5
Mahnomen	3,189	42	1,593	118	933	526	13	33.1
Marshall	4,287	74	3,689	147	1,933	1,588	13	43.1
Morrison	15,791	98	5,843	179	2,973	2,647	25	45.4
Norman	5,754	42	2,921	44	1,673	1,182	13	40.6
Otter Tail	28,053	358	14,440	379	9,812	4,140	89	28.7
Pennington	8,035	100	3,120	248	1,643	1,208	14	38.8
Polk	14,654	922	9,151	476	4,985	3,618	45	39.7
Pope	*	*	3,344	83	2,201	1,011	49	30.2
Red Lake	3,061	44	1,308	168	544	584	9	44.8
Roseau	4,685	70	3,537	161	1,935	1,416	17	40.1
Stevens	7,015	73	2,723	42	1,704	956	14	35.2
Swift	7,739	38	2,733	32	1,341	1,339	13	49.1
Todd	12,999	120	5,449	275	3,004	2,118	41	38.9
Traverse	3,748	26	1,533	23	928	570	9	37.3
Wadena	7,892	83	3,642	213	2,213	1,190	21	32.7
Wilkin	4,964	55	2,328	32	1,489	791	8	34.1
<b>TOTAL</b>	<b>275,953</b>	<b>3,658</b>	<b>124,219</b>	<b>6,105</b>	<b>71,340</b>	<b>45,490</b>	<b>963</b>	<b>36.7</b>

\*—Pope County exempt from voter registration (M.S. 201.021)

## **VOTE FOR STATE SENATOR, DISTRICT 21, BY COUNTY**

**SPECIAL ELECTION: FEBRUARY 5, 1977**

County	Persons Registered As Of 7:00 a.m. Election Day	Persons Registering On Election Day	Total Number of Persons Who Voted	Stanley (Stan) Johnson American	Alan Carlson Independent-Republican	A. O. H. Setzeplandt "Setze" Democratic-Farmer-Labor	% DFL
Kandiyohi	19,874	128	7,477	186	3,701	3,578	47.9
Redwood	3,948	21	1,196	17	673	502	42.1
Renville	9,800	111	4,028	134	1,331	2,551	63.5
Yellow Medicine	1,646	6	525	3	312	208	39.8
<b>TOTAL</b>	<b>35,268</b>	<b>266</b>	<b>13,226</b>	<b>340</b>	<b>6,017</b>	<b>6,839</b>	<b>51.8</b>

## **VOTE FOR STATE REPRESENTATIVE, DISTRICT 21B, BY COUNTY**

**SPECIAL ELECTION: MARCH 15, 1977**

County	Persons Registered As Of 7:00 a.m. Election Day	Persons Registering On Election Day	Total Number of Persons Who Voted	Gaylin Den Ouden Independent-Republican	Dolores Nelson Democratic-Farmer-Labor	% DFL
Kandiyohi	1,190	16	709	574	134	18.9
Redwood	3,831	6	1,194	775	416	34.9
Renville	9,829	57	3,780	1,868	1,899	50.4
Yellow Medicine	1,607	3	474	255	215	45.7
<b>TOTAL</b>	<b>16,457</b>	<b>82</b>	<b>6,157</b>	<b>3,472</b>	<b>2,664</b>	<b>43.4</b>

# VOTE FOR STATE SENATOR, DISTRICT 21, BY PRECINCTS

## SPECIAL ELECTION: FEBRUARY 5, 1977

## County

## KANDIYOHI

## Precincts

	Persons Registered As Of 7:00 a.m. Election Day	Persons Registering On Election Day	Total Number of Persons Who Voted	Stanley (Stan) Johnson American	Alan Carlson Independent-Republican	A. O. H. Setzeplandt "Setze" Democratic-Farmer-Labor
Arctander.....	249	0	133	3	52	78
Burbank.....	187	0	41	1	23	17
Colfax.....	247	0	62	1	27	34
Dovre.....	661	5	278	7	131	139
E. Lake Lillian.....	165	5	89	1	9	79
Edwards.....	186	1	97	5	56	36
Fahln.....	238	2	103	0	28	75
Gennessee.....	207	1	88	5	32	51
Green Lake.....	652	11	234	6	92	136
Harrison.....	335	2	96	2	39	55
Holland.....	264	2	138	8	65	65
Irving.....	349	0	95	3	48	44
Kandiyohi Twp.....	378	5	163	4	76	83
Lake Andrew.....	371	0	112	1	39	72
Lake Elizabeth.....	191	0	90	3	15	72
Lake Lillian Twp.....	174	5	104	2	8	94
Mamre.....	211	3	142	0	67	75
New London Twp.....	929	9	285	6	129	150
Norway Lake.....	175	3	61	6	6	49
Roseland.....	306	6	170	1	84	85
Roseville.....	220	0	50	4	24	22
St. Johns.....	253	1	114	3	47	64
Whitefield.....	306	0	186	7	53	126
Willmar Twp.....	412	7	193	2	111	80
Atwater.....	688	5	228	3	129	96
Blomkest.....	113	0	66	1	28	36
Kandiyohi.....	269	4	125	6	65	54
Lake Lillian.....	204	0	111	2	26	83
New London.....	445	0	180	1	104	75

## KANDIYOHI

(concluded)

## Precincts

	Persons Registered As Of 7:00 a.m. Election Day	Persons Registering On Election Day	Total Number of Persons Who Voted	Stanley (Stan) Johnson American	Alan Carlson Independent-Republican	A. O. H. Setzeplandt "Setze" Democratic-Farmer-Labor
Pennock.....	207	1	130	3	77	50
Prinsburg.....	320	3	185	3	151	30
Raymond.....	425	7	175	8	95	72
Regal.....	33	0	19	4	9	6
Spicer.....	560	1	195	10	103	82
Sunburg.....	80	0	42	1	14	27
Willmar W1 P1.....	880	6	224	9	111	104
Willmar W1 P2.....	701	3	160	3	70	87
Willmar W1 P3.....	584	2	173	1	105	66
Willmar W2 P1.....	575	1	263	4	173	85
Willmar W2 P2.....	1,150	8	456	7	276	173
Willmar W2 P3.....	1,322	2	472	14	285	172
Willmar W3 P1.....	909	3	217	5	75	135
Willmar W3 P2.....	334	2	101	3	62	36
Willmar W3 P3.....	490	3	133	0	91	40
Willmar W4 P1.....	831	4	297	2	152	143
Willmar W4 P2.....	538	4	176	8	110	58
Willmar W4 P3.....	550	1	225	7	129	87
<b>TOTAL.....</b>	<b>19,874</b>	<b>128</b>	<b>7,477</b>	<b>186</b>	<b>3,701</b>	<b>3,578</b>

## RENVILLE

### Precincts

	Persons Registered As Of 7:00 a.m. Election Day	Persons Registering On Election Day	Total Number of Persons Who Voted	Stanley (Stan) Johnson American	Alan Carlson Independent-Republican	A. O. H. Setzepfandt "Setze" Democratic-Farmer-Labor
Bandon .....	159	1	69	1	34	34
Beaver Falls .....	162	2	57	0	14	43
Birch Cooley .....	192	1	102	5	27	69
Bird Island .....	161	4	80	4	10	66
Cairo .....	171	1	58	0	29	29
Camp .....	170	0	64	0	40	24
Crooks .....	161	0	74	2	33	38
Emmet .....	206	3	86	0	15	71
Ericson .....	177	6	74	14	25	35
Flora .....	170	1	92	1	46	45
Hawk Creek .....	198	1	60	5	15	40
Henryville .....	172	1	77	1	10	66
Kingman .....	183	5	104	5	12	86
Martinburg .....	156	2	57	0	24	33
Melville .....	195	2	92	4	12	76
Norfolk .....	162	**	98	0	21	77
Osceola .....	160	5	90	0	4	86
Palmyra .....	225	3	111	0	43	68
Sacred Heart .....	233	6	127	2	37	87
Troy .....	194	5	100	3	35	62
Wang .....	190	4	87	41	23	23
Wellington .....	180	0	65	2	38	24
Winfield .....	194	2	108	1	30	77
Bird Island City .....	827	16	421	5	66	349
Danube City .....	330	3	139	4	73	62
Fairfax City .....	771	4	246	5	134	106
Franklin City .....	332	1	121	3	53	65
Morton City .....	343	1	88	1	24	62
Olivia City .....	1,766	15	611	9	170	432
Renville City .....	849	14	329	7	156	164
Sacred Heart City .....	411	2	141	9	78	52
<b>TOTAL .....</b>	<b>9,800</b>	<b>111</b>	<b>4,028</b>	<b>134</b>	<b>1,331</b>	<b>2,551</b>

## REDWOOD

### Precincts

	Persons Registered As Of 7:00 a.m. Election Day	Persons Registering On Election Day	Total Number of Persons Who Voted	Stanley (Stan) Johnson American	Alan Carlson Independent-Republican	A. O. H. Setzepfandt "Setze" Democratic-Farmer-Labor
Delhi Twp. ....	200	0	75	0	22	53
Honner Twp. ....	71	1	23	0	10	13
Kintire Twp. ....	162	0	80	1	45	34
S. Forest .....	90	1	43	0	8	35
Belview City .....	250	5	147	6	84	56
Delhi City .....	57	3	22	1	5	16
North Redwood .....	91	0	17	0	11	5
Redwood Falls W1 .....	1,019	2	272	5	165	102
Redwood Falls W2 .....	953	3	232	0	145	87
Redwood Falls W3 .....	1,055	6	285	4	178	101
<b>TOTAL .....</b>	<b>3,948</b>	<b>21</b>	<b>1,196</b>	<b>17</b>	<b>673</b>	<b>502</b>

## YELLOW MEDICINE

### Precincts

	Persons Registered As Of 7:00 a.m. Election Day	Persons Registering On Election Day	Total Number of Persons Who Voted	Stanley (Stan) Johnson American	Alan Carlson Independent-Republican	A. O. H. Setzepfandt "Setze" Democratic-Farmer-Labor
Echo Twp. ....	184	0	67	0	50	17
Minnesota Falls .....	259	2	45	1	10	34
Posen .....	187	0	68	0	41	27
Sioux Agency .....	275	2	104	0	63	40
Wood Lake Twp .....	203	0	60	1	36	23
Echo .....	249	2	78	0	51	27
Wood Lake .....	289	0	103	1	61	40
<b>TOTAL .....</b>	<b>1,646</b>	<b>6</b>	<b>525</b>	<b>3</b>	<b>312</b>	<b>208</b>
<b>DISTRICT 21A TOTAL ..</b>	<b>18,937</b>	<b>115</b>	<b>6,957</b>	<b>173</b>	<b>3,502</b>	<b>3,271</b>
<b>DISTRICT 21B TOTAL ..</b>	<b>16,331</b>	<b>151</b>	<b>6,269</b>	<b>167</b>	<b>2,515</b>	<b>3,568</b>
<b>DISTRICT 21 TOTAL ....</b>	<b>25,268</b>	<b>266</b>	<b>13,226</b>	<b>340</b>	<b>6,017</b>	<b>6,839</b>
<b>% OF VOTE .....</b>				<b>2.58</b>	<b>45.60</b>	<b>51.83</b>



# VOTE FOR REPRESENTATIVE IN CONGRESS BY PRECINCT IN LEGISLATIVE DISTRICTS

## SEVENTH DISTRICT SPECIAL ELECTION: FEBRUARY 22, 1977

### DISTRICT 1

#### County

#### BELTRAMI

Precincts	Persons Registered As Of 7:00 a.m. Election Day	Persons Registering On Election Day	Total Number of Persons Who Voted	Jim Born American	Arian Stangeland Independent-Republican	Mike Sullivan Democratic-Farmer-Labor	Jack H. Bibeau Independent
Benville .....	64	2	34	7	11	16	0
Hamre .....	33	0	22	2	4	16	0
Lee .....	39	0	17	3	10	4	0
Minnie .....	14	0	10	0	0	10	0
Spruce Grove .....	39	1	25	0	10	15	0
Steenerson .....	29	0	15	0	0	15	0
Unorg. #1 .....	22	0	20	3	5	11	1
<b>TOTAL .....</b>	<b>240</b>	<b>3</b>	<b>143</b>	<b>15</b>	<b>40</b>	<b>87</b>	<b>1</b>

#### KITTSON

Precincts	Persons Registered As Of 7:00 a.m. Election Day	Persons Registering On Election Day	Total Number of Persons Who Voted	Jim Born American	Arian Stangeland Independent-Republican	Mike Sullivan Democratic-Farmer-Labor	Jack H. Bibeau Independent
Arveson Twp. ....	45	3	32	0	23	8	1
Cannon .....	25	0	11	1	7	3	0
Caribou .....	43	0	20	0	11	9	0
Clow .....	47	1	23	1	18	4	0
Davis .....	49	1	32	1	10	21	0
Deerwood .....	97	2	49	1	33	15	0
Granville .....	82	1	50	1	25	24	0
Hallock .....	80	1	47	1	27	19	0
Hampden .....	50	0	26	1	16	9	0
Hazelton .....	84	0	44	2	14	27	0
Hill .....	35	0	15	0	9	6	0
Jupiter .....	114	3	74	2	55	17	0
McKinley .....	33	0	13	0	3	10	0
North Red River .....	33	1	18	0	10	8	0

#### KITTSON (continued)

Precincts	Persons Registered As Of 7:00 a.m. Election Day	Persons Registering On Election Day	Total Number of Persons Who Voted	Jim Born American	Arian Stangeland Independent-Republican	Mike Sullivan Democratic-Farmer-Labor	Jack H. Bibeau Independent
Norway .....	63	0	24	0	17	7	0
Pelan .....	39	1	21	1	7	13	0
Percy .....	46	0	28	0	14	14	0
Poppleton .....	84	0	38	2	21	13	1
Richardville .....	99	0	41	1	16	24	0
St. Joseph .....	44	0	22	0	7	15	0
St. Vincent .....	83	1	59	0	50	9	0
Skane .....	46	0	23	0	6	15	2
South Red River .....	25	0	13	0	6	7	0
Spring Brook .....	71	0	39	1	19	19	0
Svea .....	44	0	18	0	10	8	0
Tegner .....	55	2	31	0	19	12	0
Teien .....	122	0	58	2	34	22	0
Thompson .....	164	2	102	2	53	46	0
Donaldson City .....	53	0	31	0	10	21	0
Hallock .....	992	5	432	3	274	152	0
Halma .....	55	1	26	1	18	7	0
Humboldt .....	61	1	35	0	24	11	0
Karlstad .....	566	3	199	4	120	71	0
Kennedy .....	241	4	113	5	65	42	1
Lake Bronson .....	217	2	96	0	26	68	2
Lancaster .....	245	0	125	2	68	52	3
St. Vincent .....	70	2	27	0	17	9	1
<b>TOTAL .....</b>	<b>4,302</b>	<b>37</b>	<b>2,055</b>	<b>35</b>	<b>1,162</b>	<b>837</b>	<b>11</b>

LAKE OF THE WOODS

Precincts

Distr. No. 1 .....	483	1	183	9	98	74	0
Distr. No. 2 P. A. ....	142	0	43	10	17	16	0
Distr. No. 2 P. B. ....	293	1	104	6	54	44	0
Distr. No. 3 P. A. ....	258	2	97	10	44	43	0
Distr. No. 3 P. B. ....	114	0	35	1	16	18	0
Distr. No. 4 P. A. ....	358	0	101	15	34	52	0
Distr. No. 4 P. B. ....	124	1	52	8	21	23	0
Distr. No. 4 P. C. ....	41	1	19	4	13	2	0
Distr. No. 5 P. A. ....	310	1	114	22	56	36	0
Distr. No. 5 P. B. ....	172	1	85	7	33	45	0
<b>TOTAL</b> .....	2,295	8	833	92	386	353	0

MARSHALL

Precincts

Agdar .....	70	2	39	3	21	15	0
Alma .....	93	0	51	0	26	24	0
Augsburg .....	**	2	44	1	22	21	0
Big Woods .....	101	1	34	1	14	18	1
Bloomer .....	70	0	25	0	7	18	0
Boxville .....	43	4	32	0	30	2	0
Cedar .....	**	1	38	3	26	8	0
Como .....	**	1	24	1	11	12	0
Comstock .....	122	0	56	1	41	14	0
Donnelly .....	**	0	13	0	8	5	0
Eagle Point .....	56	**	30	0	10	20	0
East Park .....	11	0	6	0	3	3	0
East Valley .....	45	0	20	0	1	19	0
Eckvoll .....	60	0	40	0	12	28	0
Espelie .....	**	**	17	4	8	5	0
Excel .....	155	1	74	9	40	25	0
Foldahl .....	92	7	54	2	36	14	1
Fork .....	34	0	16	1	7	6	2
Grand Plain .....	**	**	35	4	19	11	1
Holt .....	**	**	46	4	33	9	0
Huntley .....	47	0	32	2	23	7	0
Lincoln .....	99	0	40	0	16	24	0
Linsell .....	36	2	24	4	3	17	0

MARSHALL

(continued)

Precincts

Marsh Grove .....	110	0	46	6	31	8	1
McCrea .....	178	0	98	3	56	40	0
Middle River .....	**	**	47	0	22	25	0
Moose River .....	31	0	22	0	11	11	0
Moylan .....	75	1	31	3	17	11	0
Nelson Park .....	57	1	58	2	23	33	0
New Folden .....	**	1	75	3	53	19	0
New Maine .....	108	0	41	0	31	9	0
New Solum .....	163	1	60	4	34	21	1
Oak Park .....	123	0	54	1	9	44	0
Parker .....	**	**	18	0	4	14	0
Rollis .....	112	1	60	8	38	14	0
Sinnott .....	72	1	52	1	31	20	0
Spruce Valley .....	140	4	75	1	49	25	0
Tamarac .....	93	0	46	3	20	23	0
Thief Lake .....	54	2	38	0	10	28	0
Valley .....	117	**	66	11	31	24	0
Vega .....	119	1	81	1	47	32	1
Veldt .....	36	0	24	0	12	12	0
Viking .....	113	1	51	6	32	13	0
Wanger .....	57	1	58	0	16	42	0
Warrenton .....	**	2	34	0	19	15	0
West Valley .....	**	**	52	4	37	10	0
Whiteford .....	38	**	14	2	7	5	0
Wright .....	124	3	68	4	13	50	1
City of Alvarado .....	93	2	95	8	52	35	0
City of Argyle .....	**	4	235	3	62	167	1
City of Grygla .....	117	2	58	6	26	26	0
City of Holt .....	**	**	27	1	13	12	1
City of Middle River .....	163	3	71	0	46	25	0
City of New Folden .....	**	**	121	2	85	33	1
City of Oslo .....	199	4	75	1	23	51	0
City of Stephen .....	523	6	261	4	129	127	1
City of Strandquist .....	95	1	45	1	14	30	0
City of Viking .....	43	4	47	9	29	9	0
Warren W. I. ....	**	2	295	4	187	104	0
Warren W. II. ....	**	5	300	5	197	96	0
<b>TOTAL</b> .....	4287	74	3689	147	1933	1588	13

# VOTE FOR REPRESENTATIVE IN CONGRESS BY PRECINCT IN LEGISLATIVE DISTRICTS

## SEVENTH DISTRICT SPECIAL ELECTION: FEBRUARY 22, 1977

### DISTRICT 1

#### County

#### PENNINGTON

Precincts	Persons Registered As Of 7:00 a.m. Election Day	Persons Registering On Election Day	Total Number of Persons Who Voted	Jim Born American	Arian Stangeland Independent-Republican	Mike Sullivan Democratic-Farmer-Labor	Jack H. Bibeau Independent
Black River	63	0	36	0	20	16	0
Bray	46	2	21	2	11	8	0
Clover Leaf	54	0	28	1	23	3	1
Deer Park	89	1	60	14	18	28	0
Goodridge	48	0	18	4	13	1	0
Hickory	91	0	56	19	4	33	0
Highlanding	136	1	84	18	31	35	0
Kratka	99	0	55	6	24	25	0
Mayfield	58	1	34	7	10	17	0
Norden	162	2	73	14	17	41	1
North	326	0	129	8	73	48	0
Numedal	72	2	26	9	11	6	0
Polk Centre	55	2	37	5	14	18	0
Reiner	68	0	37	2	8	27	0
River Falls	107	1	55	5	25	25	0
Rocksbury	465	14	168	5	108	55	0
Sanders	169	1	68	11	33	24	0
Silverton	112	0	52	6	17	29	0
Smiley	192	3	84	12	42	28	1
Star	132	0	64	24	16	24	0
Wyandotte	74	1	44	5	12	27	0
Goodridge, City	118	3	43	4	19	20	0
St. Hilaire	214	10	97	8	33	54	1
Thief River Falls W.1	938	18	342	14	202	123	2
Thief River Falls W.2	903	6	335	12	223	98	0
Thief River Falls W.3	1106	9	308	16	159	132	0
Thief River Falls W.4	1059	17	355	14	204	131	5
Thief River Falls W.5	1079	6	411	3	273	132	3
<b>TOTAL</b>	<b>8035</b>	<b>100</b>	<b>3,120</b>	<b>248</b>	<b>1643</b>	<b>1208</b>	<b>14</b>

#### RED LAKE

Precincts	Persons Registered As Of 7:00 a.m. Election Day	Persons Registering On Election Day	Total Number of Persons Who Voted	Jim Born American	Arian Stangeland Independent-Republican	Mike Sullivan Democratic-Farmer-Labor	Jack H. Bibeau Independent
Brown's Creek	34	1	16	4	4	8	0
Emardville	143	2	55	10	30	14	1
Equality	116	2	62	7	23	32	0
Garnes	150	2	62	12	31	18	1
Gervais	130	3	45	12	15	18	0
Lake Pleasant	90	2	44	0	24	20	0
Lambert	124	1	57	12	21	24	0
Louisville	141	0	49	2	18	28	1
Poplar River	130	2	64	21	26	17	0
Red Lake Falls E	75	1	42	5	30	6	1
Red Lake Falls W	59	1	31	2	12	17	0
River	48	2	27	2	5	20	0
Terrebonne	142	1	54	5	19	30	0
Wylie	42	0	29	4	3	22	0
Brooks	109	0	56	14	18	24	0
Oklee	246	2	161	16	81	62	1
Plummer	214	1	64	13	28	21	2
Red Lake Falls 1	423	0	113	14	37	62	0
Red Lake Falls 2	289	18	147	7	61	77	1
Red Lake Falls 3	356	3	129	6	58	64	1
<b>TOTAL</b>	<b>3061</b>	<b>44</b>	<b>1308</b>	<b>168</b>	<b>544</b>	<b>584</b>	<b>9</b>

## POLK

### Precincts

	Persons Registered As Of 7:00 a.m. Election Day	Persons Registering On Election Day	Total Number of Persons Who Voted	Jim Born American	Arlan Stangeland Independent-Republican	Mike Sullivan Democratic-Farmer-Labor	Jack H. Bibeau Independent
Angus.....	104	0	56	0	33	23	0
Belgium.....	28	0	28	0	14	14	0
Brandt.....	52	0	27	1	20	6	0
Brislet.....	53	1	35	0	26	9	0
Esther.....	**	36	36	0	24	12	0
Euclid.....	121	7	59	0	41	18	0
Farley.....	**	35	35	0	21	14	0
Helgeland.....	54	29	29	0	14	15	0
Higdem.....	**	**	40	0	19	20	1
Keystone.....	**	**	33	0	17	16	0
Northland.....	**	1	59	3	12	44	0
Sandsville.....	28	0	28	3	18	7	1
Tabor.....	120	1	60	3	23	32	1
<b>TOTAL.....</b>	<b>560</b>	<b>110</b>	<b>525</b>	<b>10</b>	<b>282</b>	<b>230</b>	<b>2</b>

## ROSEAU

### Precincts

	Persons Registered As Of 7:00 a.m. Election Day	Persons Registering On Election Day	Total Number of Persons Who Voted	Jim Born American	Arlan Stangeland Independent-Republican	Mike Sullivan Democratic-Farmer-Labor	Jack H. Bibeau Independent
Barnett.....	94	4	58	1	22	34	1
Barto.....	**	**	47	0	25	22	0
Beaver.....	28	1	29	7	12	10	0
Cedarbend.....	95	3	43	5	24	14	0
Deer.....	**	**	53	1	40	11	1
Dewey.....	70	0	31	2	14	14	1
Dieter.....	61	0	61	2	40	19	0
Enstrom.....	**	1	94	5	40	49	0
Falun.....	**	2	85	8	29	48	0
Golden Valley.....	**	**	47	3	27	17	0
Grimstad.....	117	0	68	3	39	23	1
Hereim.....	133	4	81	3	37	40	1
Huss.....	99	2	74	0	49	25	0

## ROSEAU

(continued)

### Precincts

	Persons Registered As Of 7:00 a.m. Election Day	Persons Registering On Election Day	Total Number of Persons Who Voted	Jim Born American	Arlan Stangeland Independent-Republican	Mike Sullivan Democratic-Farmer-Labor	Jack H. Bibeau Independent
Jadis.....	318	5	165	2	91	72	0
Lake.....	294	6	130	19	79	32	0
Laona.....	**	**	84	6	48	30	0
Lind.....	45	0	23	0	18	5	0
Malung.....	200	2	107	6	43	57	1
Mickinock.....	100	0	100	0	50	50	0
Moose.....	**	**	45	5	25	15	0
Moranville.....	269	4	126	15	85	26	0
Mereson.....	25	1	26	0	12	14	0
Palmville.....	28	2	22	0	19	2	1
Pohlitz.....	31	**	15	0	2	13	0
Polonia.....	39	0	32	1	18	13	0
Poplar Grove.....	50	0	41	0	15	26	0
Reine.....	26	0	26	1	8	17	0
Ross.....	148	1	74	1	35	38	0
Skagen.....	93	1	61	2	41	17	1
Soler.....	85	0	45	2	13	29	1
Spruce.....	**	1	138	2	68	67	1
Stafford.....	82	0	82	1	49	32	0
Stokes.....	**	**	71	5	33	33	0
Badger.....	**	1	91	3	40	48	0
Greenbush.....	534	1	231	5	97	126	2
Roosevelt.....	73	0	41	1	23	17	0
Roseau.....	1516	15	701	23	431	241	3
Strathcona.....	32	1	20	0	15	5	0
Warroad.....	**	12	269	21	179	65	2
<b>TOTAL.....</b>	<b>4685</b>	<b>70</b>	<b>3537</b>	<b>161</b>	<b>1935</b>	<b>1416</b>	<b>17</b>
<b>DISTRICT 1A TOTAL ...</b>	<b>13,877</b>	<b>150</b>	<b>8,050</b>	<b>369</b>	<b>4,237</b>	<b>3,388</b>	<b>33</b>
<b>DISTRICT 1B TOTAL ...</b>	<b>13,588</b>	<b>296</b>	<b>7,160</b>	<b>507</b>	<b>3,688</b>	<b>2,915</b>	<b>34</b>
<b>DISTRICT 1 TOTAL.....</b>	<b>27,465</b>	<b>446</b>	<b>15,210</b>	<b>876</b>	<b>7,925</b>	<b>6,303</b>	<b>67</b>
<b>% OF VOTE.....</b>				<b>5.8</b>	<b>52.2</b>	<b>41.5</b>	<b>.4</b>

# VOTE FOR REPRESENTATIVE IN CONGRESS BY PRECINCT IN LEGISLATIVE DISTRICTS

## SEVENTH DISTRICT SPECIAL ELECTION: FEBRUARY 22, 1977

### DISTRICT 2

#### County

#### CLEARWATER

#### Precincts

	Persons Registered As Of 7:00 a.m. Election Day	Persons Registering On Election Day	Total Number of Persons Who Voted	Jim Born American	Arlan Stangeland Independent-Republican	Mike Sullivan Democratic-Farmer-Labor	Jack H. Bibeau Independent
Bagley .....	749	6	284	54	105	122	0
Bear Creek .....	101	0	51	17	14	20	0
Clearbrook City .....	346	3	157	41	73	43	0
Clover .....	63	0	27	13	6	8	0
Copley .....	475	2	207	40	81	86	0
Dudley .....	124	9	68	24	22	20	2
Eddy .....	192	3	127	43	39	43	2
Falk .....	151	2	67	28	14	24	0
Gonvick City .....	219	7	127	32	68	24	2
Greenwood .....	54	0	24	12	3	9	0
Hangaard .....	22	3	16	11	1	4	0
Holst .....	169	2	84	27	25	31	1
Itasca .....	111	1	55	13	24	14	4
LaPrairie .....	131	3	33	8	13	9	3
Leon .....	202	1	114	46	33	33	2
Leonard City .....	30	2	22	5	12	5	0
Minerva .....	151	1	67	16	20	27	4
Moose Creek .....	92	1	43	11	15	17	0
Nora .....	206	2	89	23	22	43	0
Pine Lake .....	224	6	136	62	38	33	3
Popple .....	234	6	119	25	38	53	2
Rice .....	68	0	32	14	17	1	0
Shevlin City .....	119	1	54	11	16	25	2
Shevlin .....	184	2	86	30	15	39	2
Sinclair .....	120	1	55	21	22	11	0
Winsor .....	112	1	63	17	13	33	0
<b>TOTAL .....</b>	<b>4649</b>	<b>65</b>	<b>2207</b>	<b>644</b>	<b>749</b>	<b>777</b>	<b>29</b>

#### MAHNOMEN

#### Precincts

	Persons Registered As Of 7:00 a.m. Election Day	Persons Registering On Election Day	Total Number of Persons Who Voted	Jim Born American	Arlan Stangeland Independent-Republican	Mike Sullivan Democratic-Farmer-Labor	Jack H. Bibeau Independent
Beaulieu Twp .....	93	3	52	6	32	14	0
Bejou Twp .....	86	1	47	2	29	16	0
Chief Twp .....	108	1	73	4	45	24	0
Clover Twp .....	53	1	26	4	15	7	0
Gregory Twp .....	85	1	48	6	17	25	0
Heier Twp .....	101	2	55	9	22	24	0
Island Lake Twp .....	150	0	68	14	35	18	1
Lagarde Twp .....	104	1	61	5	31	24	0
Lake Grove Twp .....	163	5	77	7	35	32	3
Marsh Creek Twp .....	102	5	59	3	43	13	0
Oakland Twp .....	123	2	65	4	47	14	0
Pembina Twp .....	330	3	159	6	114	38	1
Popple Grove Twp .....	126	0	81	8	36	37	0
Rosedale Twp .....	132	3	76	2	57	17	0
Little Elbow Twp .....	64	0	29	0	26	2	1
Twin Lakes Twp .....	174	4	62	5	16	38	3
Bejou .....	86	0	41	7	11	22	0
Mahnomen .....	877	5	389	19	241	125	3
Waubun .....	232	5	125	7	81	36	1
<b>TOTAL .....</b>	<b>3,189</b>	<b>42</b>	<b>1593</b>	<b>118</b>	<b>933</b>	<b>526</b>	<b>13</b>

## NORMAN

### Precincts

	Persons Registered As Of 7:00 a.m. Election Day	Persons Registering On Election Day	Total Number of Persons Who Voted	Jim Born American	Arlan Stangeland Independent-Republican	Mike Sullivan Democratic-Farmer-Labor	Jack H. Bibeau Independent
Ada W 1 .....	531	3	235	1	152	79	2
Ada W 2 .....	711	1	331	1	214	114	1
Anthony .....	97	2	55	0	36	19	0
Bear Park .....	203	0	115	4	48	61	2
Borup .....	73	0	32	0	13	18	1
Flom .....	182	1	99	1	40	56	0
Fossum .....	129	2	67	2	43	22	0
Gary City .....	174	0	65	0	39	25	1
Good Hope .....	64	1	38	1	18	19	0
Green Meadow .....	111	0	65	0	24	40	0
Halstad Twp .....	175	6	103	0	60	42	1
Halstad .....	385	1	204	4	118	80	1
Hegne .....	73	0	40	0	19	21	0
Hendrum Twp .....	138	0	75	2	41	32	0
Hendrum .....	218	0	129	1	87	40	0
Home Lake .....	106	0	58	2	31	24	0
Lake Ida .....	115	0	54	0	28	25	1
Lee .....	132	1	77	0	38	39	0
Lockhart .....	90	0	48	3	24	20	1
Mary .....	105	0	50	1	21	28	0
McDonaldsville .....	157	0	76	0	50	26	0
Perley .....	87	0	36	1	17	18	0
Pleasant View .....	132	0	59	0	37	21	0
Rockwell .....	59	1	39	0	31	8	0
Shelley Twp .....	131	0	69	0	39	30	0
Shelly .....	200	0	98	0	63	35	0
Spring Creek .....	63	0	34	1	19	14	0
Strand .....	95	0	46	5	25	16	0
Sundal .....	125	1	57	3	25	29	0
Twin Valley .....	483	17	249	3	147	98	1
Waukon .....	151	2	93	4	45	44	0
Wild Rice .....	196	3	82	4	53	25	0
Winchester .....	63	0	43	0	28	14	1
<b>TOTAL .....</b>	<b>5754</b>	<b>42</b>	<b>2921</b>	<b>44</b>	<b>1673</b>	<b>1182</b>	<b>13</b>

## POLK

### Precincts

	Persons Registered As Of 7:00 a.m. Election Day	Persons Registering On Election Day	Total Number of Persons Who Voted	Jim Born American	Arlan Stangeland Independent-Republican	Mike Sullivan Democratic-Farmer-Labor	Jack H. Bibeau Independent
Andover .....	83	0	41	0	33	8	0
Badger .....	106	0	48	2	26	20	0
City of Beltrami .....	95	52	52	2	28	22	0
Brandsvold .....	0	3	117	25	62	30	0
Bygland .....	184	1	95	4	68	23	0
Chester .....	40	40	40	7	14	13	6
City of Climax .....	169	2	81	5	26	48	1
Columbia .....	**	1	115	31	47	37	0
Crookston Twp .....	157	3	160	15	83	61	1
Crookston W 1 .....	572	5	250	7	127	115	1
Crookston W 2 .....	**	282	282	11	198	72	0
Crookston W 3 .....	620	12	358	12	156	187	0
Crookston W 4 .....	622	6	316	6	175	135	0
Crookston W 5 .....	**	5	190	10	114	65	0
Crookston W 6 .....	708	3	333	4	213	113	3
Crookston W 7 .....	566	13	324	5	206	112	0
Crookston W 8 .....	591	5	247	6	121	120	0
E. G. Forks W1 P1 .....	418	10	169	3	98	66	0
E. G. Forks W1 P2 .....	530	4	211	4	95	110	1
E. G. Forks W2 P1 .....	175	1	47	3	21	21	0
E. G. Forks W2 P2 .....	429	3	166	4	79	78	2
E. G. Forks W3 P1 .....	391	8	116	4	60	52	0
E. G. Forks W3 P2 .....	375	4	98	2	57	39	0
E. G. Forks W4 P1 .....	0	7	262	1	105	150	3
E. G. Forks W4 P2 .....	321	2	113	6	50	56	0
E. G. Forks W5 P1 .....	495	4	225	5	129	88	2
E. G. Forks W5 P2 .....	549	6	182	6	104	71	1
Eden .....	167	1	91	17	38	36	0
City of Erskine .....	**	4	178	6	112	59	1
Fairfax .....	**	85	85	0	51	34	0
Fanny .....	78	0	40	2	13	25	0
City of Fertile .....	600	9	296	3	192	98	1

# VOTE FOR REPRESENTATIVE IN CONGRESS BY PRECINCT IN LEGISLATIVE DISTRICTS

## SEVENTH DISTRICT SPECIAL ELECTION: FEBRUARY 22, 1977

### DISTRICT 2

#### County

#### POLK (continued)

#### Precincts

	Persons Registered As Of 7:00 a.m. Election Day	Persons Registering On Election Day	Total Number of Persons Who Voted	Jim Born American Party	Arlan Stangeland Independent-Republican	Mike Sullivan Democratic-Farmer-Labor	Jack H. Bibeau Independent-Nom. by Petition
Fisher Twp. ....	**	1	47	0	37	10	0
City of Fisher. ....	113	2	115	3	85	26	1
Fosston P1 .....	604	15	305	12	200	93	0
Fosston P2 .....	527	8	223	8	134	78	2
Garden .....	214	0	92	6	42	43	1
Garfield .....	**	5	136	6	76	52	2
Gentilly .....	194	0	67	8	12	47	0
Godfrey .....	177	1	75	0	48	27	0
Grand Forks Twp .....	105	2	41	0	15	26	0
Grove Park .....	**	2	63	2	30	30	1
Gully Twp. ....	39	39	39	12	15	11	1
City of Gully .....	72	1	46	15	14	17	0
Hammond .....	**	**	24	0	13	11	0
Hill River .....	**	62	62	10	27	24	1
Hubbard .....	88	**	44	2	25	17	0
Huntsville .....	166	5	68	8	31	29	0
Johnson .....	**	**	42	7	11	23	1
Kertsonville .....	**	**	46	5	28	13	0
King .....	139	1	73	8	44	21	0
Knute .....	244	1	112	3	56	52	0
City of Lengby. ....	104	1	50	8	22	19	1
Lessor .....	126	0	81	20	44	17	0
Liberty .....	40	0	40	1	24	14	0
Lowell .....	108	5	66	0	46	18	2
City of McIntosh .....	385	6	180	7	106	66	0
City of Mentor .....	136	4	81	8	47	25	1
Nesbit .....	78	0	27	0	25	2	0

#### POLK (concluded)

#### Precincts

	Persons Registered As Of 7:00 a.m. Election Day	Persons Registering On Election Day	Total Number of Persons Who Voted	Jim Born American Party	Arlan Stangeland Independent-Republican	Mike Sullivan Democratic-Farmer-Labor	Jack H. Bibeau Independent-Nom. by Petition
City of Nielsville .....	**	**	46	0	25	21	0
Onstad .....	69	2	42	0	26	14	2
Parnell .....	54	0	24	0	17	7	0
Queen .....	142	3	91	42	27	19	2
Reis .....	**	**	55	0	37	18	0
Rhinehart .....	**	25	25	3	1	20	0
Roome .....	140	2	89	1	60	28	0
Rosebud .....	169	12	105	12	49	44	0
Russia .....	45	0	28	3	15	10	0
Scandia .....	71	2	47	0	43	4	0
Sletten .....	155	1	80	4	40	36	1
Sullivan .....	35	10	35	0	23	12	0
Tilden .....	33	2	12	0	6	5	1
City of Trail .....	**	1	40	4	18	19	0
Tynsid .....	23	10	33	1	10	22	0
Vineland .....	97	0	48	2	15	31	0
Winger Twp. ....	157	0	73	15	31	27	0
City of Winger .....	**	**	84	2	44	38	0
Woodside .....	204	0	96	0	58	38	0
<b>TOTAL .....</b>	<b>14,094</b>	<b>812</b>	<b>8,626</b>	<b>466</b>	<b>4,703</b>	<b>3,388</b>	<b>43</b>
<b>DISTRICT 2A TOTAL ...</b>	<b>13,567</b>	<b>712</b>	<b>7,741</b>	<b>188</b>	<b>4,355</b>	<b>3,168</b>	<b>29</b>
<b>DISTRICT 2B TOTAL ...</b>	<b>14,679</b>	<b>359</b>	<b>8,131</b>	<b>1,094</b>	<b>3,985</b>	<b>2,935</b>	<b>71</b>
<b>DISTRICT 2 TOTAL .....</b>	<b>27,686</b>	<b>961</b>	<b>15,347</b>	<b>1,272</b>	<b>8,058</b>	<b>5,873</b>	<b>98</b>
<b>% OF VOTE .....</b>				<b>8.3</b>	<b>52.7</b>	<b>38.4</b>	<b>6</b>

DISTRICT 3

County

BELTRAMI

Precincts

	Persons Registered As Of 7:00 a.m. Election Day	Persons Registering On Election Day	Total Number of Persons Who Voted	Jim Born American	Arian Stangeland Independent-Republican	Mike Sullivan Democratic-Farmer-Labor	Jack H. Bibeau Independent
Alaska .....	92	2	52	6	18	26	2
Battle .....	39	0	18	5	6	7	0
Cormant. ....	123	2	60	19	19	22	0
Durand .....	70	3	32	3	25	4	0
Hagali. ....	118	3	55	4	34	16	1
Hines .....	313	4	126	9	76	40	0
Hornet .....	95	3	35	11	8	16	0
Kelliher .....	69	0	18	2	7	9	0
Langor .....	90	2	45	2	21	22	0
Maple Ridge .....	35	0	25	2	11	11	1
Nebish .....	156	4	75	11	12	52	0
Obrien .....	42	1	25	6	15	4	0
Quiring .....	40	0	20	1	12	7	0
Roosevelt .....	115	4	58	12	14	28	4
Shooks .....	106	0	44	21	9	13	1
Shotley .....	49	0	22	7	7	8	0
Summit .....	105	2	45	1	33	10	1
Waskish .....	85	1	28	9	12	7	0
Woodrow .....	49	0	20	4	3	13	0
Unorg. #2 .....	14	0	10	0	7	3	0
Blackduck, City. ....	381	14	249	8	162	77	2
Funkley, City. ....	18	0	4	0	2	2	0
Kelliher, City. ....	199	1	62	4	36	21	0
Dist. of Redby .....	212	7	83	1	20	61	1
Dist. of Ponemah .....	155	3	44	0	1	43	0
Dist. of Red Lake. ....	436	23	113	2	11	92	8
DISTRICT 3A TOTAL ....	3,206	79	1,368	150	581	614	21
DISTRICT 3B TOTAL ....	—	—	—	—	—	—	—
DISTRICT 3 TOTAL ....	3,206	79	1,368	150	581	614	21
% OF VOTE .....				11.0	42.5	44.9	1.5

DISTRICT 4

County

BELTRAMI

Precincts

	Persons Registered As Of 7:00 a.m. Election Day	Persons Registering On Election Day	Total Number of Persons Who Voted	Jim Born American	Arian Stangeland Independent-Republican	Mike Sullivan Democratic-Farmer-Labor	Jack H. Bibeau Independent
Bemidji .....	1,036	12	349	32	190	127	0
Birch .....	51	0	31	3	20	8	0
Buzzle .....	122	3	61	6	28	27	0
Eckles .....	262	0	85	20	28	37	0
Frohn .....	445	4	183	18	104	55	6
Grant Valley. ....	384	2	131	26	44	59	0
Jones .....	98	4	63	22	22	18	0
Lammers .....	165	2	79	13	38	28	0
Liberty .....	163	4	74	13	37	23	1
Moose Lake. ....	76	0	29	6	13	10	0
Northern .....	1,589	22	567	50	326	184	7
Port Hope .....	179	0	58	4	27	26	0
Sugar Bush .....	56	2	32	6	16	11	0
Taylor .....	41	1	27	1	6	16	4
Ten Lake .....	196	6	101	9	55	35	2
Turtle Lake .....	388	5	161	21	83	54	3
Turtle River .....	234	1	89	11	39	39	0
Unorg. #3 .....	92	2	43	4	25	14	0
Bemidji W.1 .....	1,628	14	330	6	223	96	5
Bemidji W.2 .....	1,226	7	450	24	212	210	2
Bemidji W.3 .....	1,115	18	415	11	209	190	5
Bemidji W.4 .....	1,113	8	334	17	145	165	7
Bemidji W.5 .....	1,265	8	376	23	182	166	4
Solway, City. ....	55	0	25	2	13	10	0
Tenstrike, City. ....	87	0	43	0	25	16	2
Turtle River, City. ....	53	0	15	2	6	7	0
Wilton, City .....	100	0	39	8	11	19	1
TOTAL .....	12,219	125	4,190	358	2,127	1,650	49



# VOTE FOR REPRESENTATIVE IN CONGRESS BY PRECINCT IN LEGISLATIVE DISTRICTS

## SEVENTH DISTRICT SPECIAL ELECTION: FEBRUARY 22, 1977

DISTRICT 4																
County	Persons Registered As Of 7:00 a.m. Election Day		Persons Registering On Election Day	Total Number of Persons Who Voted	Jim Born American	Arlan Stangeland Independent-Republican	Mike Sullivan Democratic-Farmer-Labor	Jack H. Bibeau Independent	CASS (continued)	Persons Registered As Of 7:00 a.m. Election Day	Persons Registering On Election Day	Total Number of Persons Who Voted	Jim Born American	Arlan Stangeland Independent-Republican	Mike Sullivan Democratic-Farmer-Labor	Jack H. Bibeau Independent
CASS																
Precincts																
Ansel	54	0	28	1	12	15	0	0	Poplar	98	4	48	11	19	18	0
Barclay	208	5	106	10	73	20	3	0	Powers	374	4	167	1	105	60	1
Becker	162	7	90	10	38	42	0	0	Remer	90	0	32	0	21	11	0
Beulah	32	0	14	0	2	12	0	0	Rogers	39	0	13	0	11	2	0
Birch Lake	263	1	109	6	78	25	0	0	Salem	48	0	22	5	14	2	0
Blind Lake	51	0	33	7	16	10	0	0	Shingobee	682	2	255	11	171	67	3
Boy Lake	77	0	46	7	26	13	0	0	Slater	83	0	32	2	17	13	0
Boy River	53	0	15	0	10	5	0	0	Smokey Hollow	41	0	20	0	10	10	0
Bull Moose	48	0	19	2	14	3	0	0	Sylvan	372	6	156	12	89	54	0
Bungo	70	0	31	5	15	11	0	0	Thunder Lake	131	0	30	0	22	8	0
Byron	74	0	47	3	19	25	0	0	Torrey	81	0	18	3	07	8	0
Crooked Lake	294	5	117	7	61	49	0	0	Trelpe	107	2	41	1	22	17	1
Deerfield	67	0	22	1	7	14	0	0	Turtle Lake	339	0	142	7	96	39	0
Fairview	167	2	68	7	29	31	0	0	Wabedo	211	2	91	2	47	39	1
Gould	101	1	46	3	15	25	3	0	Wahnena	67	0	19	4	8	6	1
Hiram	196	2	75	1	54	20	0	0	Walden	166	3	70	6	49	15	0
Home Brook	80	0	37	6	19	12	0	0	Wilkinson	138	3	82	5	55	21	1
Inguadona	83	1	39	6	14	18	0	0	Wilson	266	4	116	8	68	29	11
Kego	211	4	79	13	41	25	0	0	Woodrow	386	0	146	5	95	44	1
Leech Lake	169	0	63	0	48	13	1	0	Backus	189	1	68	5	39	24	0
Lima	62	0	20	0	15	5	0	0	Bena	252	1	86	1	42	40	2
Loon Lake	109	1	61	6	29	23	2	0	Boy River	33	0	14	2	7	5	0
Maple	140	0	68	13	44	11	0	0	Cass Lake	765	2	216	16	124	72	4
May	291	9	178	10	65	100	3	0	Chickamaw Beach	87	0	42	2	34	6	0
McKinley	95	0	36	4	22	10	0	0	East Gull Lake	339	0	159	13	105	39	2
Meadow Brook	108	0	53	3	22	28	0	0	Federal Dam	172	0	44	0	24	20	0
Moose Lake	51	1	26	4	8	14	0	0	Hackensack	174	3	68	2	36	30	0
Pike Bay	600	10	183	18	86	76	2	0	Lake Shore	525	3	169	6	121	41	1
Pine Lake	140	0	52	4	25	22	0	0	Longville	114	0	55	3	29	20	2
Pine River	252	5	91	10	59	22	0	0	Pillager	222	4	109	4	73	30	1
Ponto Lake	233	0	103	8	56	38	0	0	Pine River	542	0	208	8	132	68	0
									Remer	305	0	107	2	68	37	0
									Walker	755	5	301	8	205	85	2
									TOTAL	12,734	103	5,101	331	2,987	1,717	48

HUBBARD

Precincts

	Persons Registered As Of 7:00 a.m. Election Day	Persons Registering On Election Day	Total Number of Persons Who Voted	Jim Bom American	Arian Stangeland Independent-Republican	Mike Sullivan Democratic-Farmer-Labor	Jack H. Bibeau Independent
Akeley .....	189	4	89	5	51	33	0
Arago .....	229	0	76	7	49	20	1
Badoura .....	69	3	35	7	15	13	0
Clover .....	84	2	43	2	25	16	0
Crow Wing .....	124	0	54	5	19	27	3
Farden .....	311	2	106	16	50	40	0
Fern .....	74	0	38	16	13	7	2
Guthrie .....	157	0	55	9	33	10	3
Hart Lake .....	181	2	77	11	44	19	3
Helga .....	318	6	143	16	67	60	0
Hendrickson .....	88	0	45	8	21	16	0
Henrietta .....	633	7	246	16	166	60	1
Hubbard .....	372	1	124	6	71	47	0
Lake Alice .....	62	2	30	6	18	6	0
Lake Emma .....	387	3	169	18	114	37	0
Lake George .....	208	0	98	16	59	19	4
Lake Hattie .....	57	1	25	7	9	8	0
Lakeport .....	281	4	127	11	73	40	3
Mantrap .....	126	3	56	2	21	31	1
Nevis .....	364	4	169	13	88	67	1
Rockwood .....	114	0	59	12	19	27	0
Schoolcraft .....	27	0	22	6	7	8	1
Straight River .....	225	1	97	8	61	28	0
Thorpe .....	20	0	8	1	4	3	0
Todd .....	579	5	228	14	167	47	0
White Oak .....	160	4	75	15	37	23	0
Akeley City .....	303	4	94	3	59	32	0
Laporte City .....	100	0	31	4	17	10	0
Nevis City .....	239	2	130	6	76	46	0
Park Rapids City .....	1,745	24	770	59	453	248	3
TOTAL .....	7,826	84	3,319	325	1,906	1,048	26

MORRISON

Precincts

	Persons Registered As Of 7:00 a.m. Election Day	Persons Registering On Election Day	Total Number of Persons Who Voted	Jim Bom American	Arian Stangeland Independent-Republican	Mike Sullivan Democratic-Farmer-Labor	Jack H. Bibeau Independent
Motley Twp .....	88	5	66	4	13	49	0
Motley City .....	259	6	131	4	28	97	2
Rail Prairie .....	78	0	38	0	16	22	0
Rosing .....	41	3	29	1	20	7	0
Scandia Valley .....	527	5	217	13	85	119	0
TOTAL .....	993	19	481	22	162	294	2

WADENA

Precincts

	Persons Registered As Of 7:00 a.m. Election Day	Persons Registering On Election Day	Total Number of Persons Who Voted	Jim Bom American	Arian Stangeland Independent-Republican	Mike Sullivan Democratic-Farmer-Labor	Jack H. Bibeau Independent
Aldrich City .....	61	0	30	3	21	6	0
Aldrich Twp .....	240	13	163	13	118	32	0
Blueberry .....	280	1	130	4	76	50	0
Bullard .....	98	0	43	6	27	8	2
Huntersville .....	53	0	26	2	14	10	0
Lyons .....	104	1	50	9	27	14	0
Meadow .....	132	3	83	9	36	38	0
Menahad .....	651	7	295	7	126	158	4
Nimrod .....	57	0	32	0	9	23	0
North Germany .....	201	1	103	5	77	20	1
Orton .....	139	1	82	6	22	52	2
Shell River .....	136	6	55	2	11	42	0
Thomastown .....	450	4	198	10	121	66	1
Verndale .....	337	6	175	3	125	46	1
Wing River .....	236	0	111	20	79	9	3
Staples .....	68	0	26	3	14	9	0
TOTAL .....	3,243	43	1,602	102	903	583	14
DISTRICT 4A .....	18,492	194	6,825	623	3,666	2,447	71
DISTRICT 4B .....	18,523	180	7,868	515	4,419	2,845	68
DISTRICT 4 TOTAL .....	37,015	374	14,693	1,138	8,085	5,292	139
% OF VOTE .....				7.8	55.2	36.1	9

# VOTE FOR REPRESENTATIVE IN CONGRESS BY PRECINCT IN LEGISLATIVE DISTRICTS

## SEVENTH DISTRICT SPECIAL ELECTION: FEBRUARY 22, 1977

### DISTRICT 9

#### County CLAY

Precincts	Persons Registered As Of 7:00 a.m. Election Day	Persons Registering On Election Day	Total Number of Persons Who Voted	Jim Born American	Arian Stangeland Independent-Republican	Mike Sullivan Democratic-Farmer-Labor	Jack H. Bibeau Independent	Precincts	Persons Registered As Of 7:00 a.m. Election Day	Persons Registering On Election Day	Total Number of Persons Who Voted	Jim Born American	Arian Stangeland Independent-Republican	Mike Sullivan Democratic-Farmer-Labor	Jack H. Bibeau Independent
Alliance Twp . . . . .	195	1	119	2	86	30	1	Humboldt Twp . . . . .	152	8	114	8	84	21	1
Barnesville Twp . . . . .	101	4	64	0	51	12	1	Keene Twp . . . . .	98	1	58	1	22	35	0
Barnesville W1 . . . . .	340	15	230	1	134	92	0	Kragnes Twp . . . . .	178	7	134	0	90	44	0
Barnesville W2 . . . . .	390	12	221	1	155	65	0	Kurtz Twp . . . . .	147	0	75	0	45	30	0
Barnesville W3 . . . . .	401	11	264	0	200	62	0	Moland Twp . . . . .	187	0	82	0	54	28	0
Comstock City . . . . .	107	4	78	3	51	24	0	Moorhead Twp . . . . .	361	6	155	0	109	39	0
Cromwell Twp . . . . .	169	0	101	2	67	29	3	Moorhead W1 P1 . . . . .	2,811	26	801	10	392	386	12
Dilworth City . . . . .	1,252	14	451	4	239	200	5	Moorhead W1 P2 . . . . .	2,010	21	601	5	336	245	15
Egdon Twp . . . . .	239	4	120	2	68	48	1	Moorhead W2 P1 . . . . .	2,053	19	636	2	393	228	13
Elkton Twp . . . . .	267	5	85	1	52	32	0	Moorhead W2 P2 . . . . .	2,884	58	503	2	336	168	4
Elmwood Twp . . . . .	229	4	126	1	59	64	1	Moorhead W3 P1 . . . . .	3,225	62	871	3	620	238	3
Felton Twp . . . . .	83	3	54	2	19	33	0	Moorhead W3 P2 . . . . .	2,801	26	825	5	604	203	10
Felton City . . . . .	133	1	63	0	26	37	0	Moorhead W4 P1 . . . . .	2,314	14	615	3	429	172	9
Flowing Twp . . . . .	61	1	41	1	14	26	0	Moorhead W4 P2 . . . . .	2,639	20	854	2	624	218	10
Georgetown Twp . . . . .	116	0	70	0	39	31	0	Morken Twp . . . . .	128	1	78	1	51	26	0
Georgetown City . . . . .	93	0	46	1	29	16	0	Oakport Twp . . . . .	784	12	293	0	209	80	3
Glyndon Twp . . . . .	165	2	79	2	55	20	0	Parke Twp . . . . .	217	6	145	0	105	40	0
Glyndon City . . . . .	375	4	124	4	81	38	0	Riverton Twp . . . . .	172	6	69	1	40	28	0
Goose Prairie Twp . . . . .	148	1	82	3	47	32	0	Sabin City . . . . .	215	2	100	1	47	49	2
Hagen Twp . . . . .	107	0	40	2	18	20	0	Skree Twp . . . . .	94	7	80	2	59	19	0
Hawley Twp . . . . .	175	5	98	3	55	39	0	Spring Prairie Twp . . . . .	130	2	51	6	22	22	1
Hawley City . . . . .	886	8	371	2	234	131	2	Tansum Twp . . . . .	149	3	89	0	50	39	0
Highland Grove Twp . . . . .	213	2	112	1	61	48	1	Ulen Twp . . . . .	119	4	74	3	42	27	2
Hitterdal City . . . . .	155	0	100	1	53	42	2	Ulen City . . . . .	293	9	162	2	104	55	0
Holy Cross Twp . . . . .	113	0	74	0	41	33	0	Viding Twp . . . . .	96	0	52	3	29	20	0
<b>TOTAL . . . . .</b>								<b>TOTAL . . . . .</b>	30,770	421	10,730	99	6,830	3,664	102

**OTTER TAIL**

Precincts							
Rothsay .....	121	5	64	0	44	19	1
<b>TOTAL .....</b>	<b>121</b>	<b>5</b>	<b>64</b>	<b>0</b>	<b>44</b>	<b>19</b>	<b>1</b>

**WILKIN**

Precincts							
Akron .....	101	3	71	2	56	13	0
Andrea .....	52	1	35	1	29	5	0
Atherton .....	136	2	83	0	61	22	0
Bradford .....	97	1	64	0	53	11	0
Brandrup .....	180	1	68	4	25	39	0
Breckenridge .....	103	4	53	0	45	7	0
Campbell .....	98	0	65	1	27	37	0
Champion .....	129	2	58	2	31	25	0
Connelly .....	79	2	33	0	23	10	0
Deerhorn .....	85	4	63	0	31	32	0
Foxhome .....	118	0	60	0	34	25	1
Manston .....	75	2	45	3	30	11	1
McCauleyville .....	52	0	20	0	15	4	1
Meadows .....	51	1	37	0	28	8	0
Mitchell .....	74	0	40	0	27	13	0
Nilsen .....	53	1	27	2	14	11	0
Nordick .....	87	1	46	0	41	5	0
Prairie View .....	147	1	100	0	74	24	0
Roberts .....	91	2	61	1	36	24	0
Sunnyside .....	105	2	58	0	34	24	0
Tanberg .....	77	0	45	0	28	16	0
Wolverton .....	107	5	68	1	53	14	0
Breckenridge W1 P1 .....	688	4	269	2	158	107	1
Breckenridge W1 P2 .....	434	3	112	1	58	51	2
Breckenridge W2 P1 .....	648	2	259	0	171	87	1
Breckenridge W2 P2 .....	402	8	173	1	110	61	1
City Campbell .....	183	0	62	1	41	20	0
City Foxhome .....	100	1	46	3	26	17	0
City Kent .....	81	0	34	4	14	15	0
City Rothsay .....	207	2	113	2	76	34	0
City Wolverton .....	124	0	60	1	40	19	0
<b>TOTAL .....</b>	<b>4,964</b>	<b>55</b>	<b>2,328</b>	<b>32</b>	<b>1,489</b>	<b>791</b>	<b>8</b>
<b>DISTRICT 9A TOTAL .....</b>	<b>20,737</b>	<b>246</b>	<b>5,706</b>	<b>32</b>	<b>3,734</b>	<b>1,858</b>	<b>76</b>
<b>DISTRICT 9B TOTAL .....</b>	<b>15,118</b>	<b>235</b>	<b>7,416</b>	<b>99</b>	<b>4,629</b>	<b>2,616</b>	<b>35</b>
<b>DISTRICT 9 TOTAL .....</b>	<b>35,855</b>	<b>481</b>	<b>13,122</b>	<b>131</b>	<b>8,363</b>	<b>4,474</b>	<b>111</b>
<b>% OF VOTE .....</b>				<b>1.0</b>	<b>63.9</b>	<b>34.2</b>	<b>.8</b>

**DISTRICT 10**

**County**

**BECKER**

**Precincts**

Atlanta Twp. ....	87	0	44	2	8	33	1
Audubon City .....	203	2	105	3	34	66	1
Audubon Twp .....	230	6	114	11	54	48	1
Burlington Twp .....	394	6	178	15	114	49	0
Callaway City .....	115	1	56	15	15	24	2
Callaway Twp .....	152	1	55	5	27	22	0
Carsonville Twp .....	146	3	66	10	24	31	1
Cormorant Twp .....	356	3	152	3	69	80	0
Cuba Twp. ....	159	4	106	0	74	32	0
Detroit Lks W1 .....	1,452	6	544	21	290	231	1
Detroit Lks W2 .....	1,598	14	643	16	412	210	5
Detroit Lks W3 .....	1,353	16	680	18	464	195	1
Detroit Twp .....	1,097	9	441	7	294	137	2
Erie Twp. ....	503	9	218	19	142	54	2
Evergreen Twp .....	151	0	66	1	45	19	1
Frazee City .....	588	3	236	2	131	101	1
Green Valley Twp .....	188	2	87	7	37	42	0
Hamden Twp .....	167	2	85	8	44	32	0
Ht of Land Twp .....	249	2	111	7	67	36	1
Holmesville Twp .....	177	3	86	2	57	25	2
Lake Eunice Twp .....	468	12	194	12	94	86	2
Lake Park City .....	407	4	207	3	113	91	0
Lake Park Twp .....	265	4	130	2	70	58	0
Lake View Twp .....	1,189	12	487	22	328	132	5
Maple Grove Twp .....	170	3	61	5	31	24	1
Ogema City .....	150	2	62	5	27	29	1
Osage Twp. ....	277	1	126	20	61	40	5
Pine Point Twp .....	187	1	66	9	19	33	4
Riceville Twp. ....	81	0	39	11	10	18	0
Richwood Twp .....	302	5	122	7	60	55	0
Round Lake Twp .....	136	2	65	3	38	23	1

Persons Registered As Of  
7:00 a.m. Election Day

Persons Registering  
On Election Day

Total Number of  
Persons Who Voted

Jim Born  
American

Arlan Stangeland  
Independent-Republican

Mike Sullivan  
Democratic-Farmer-Labor

Jack H. Bibeau  
Independent

# VOTE FOR REPRESENTATIVE IN CONGRESS BY PRECINCT IN LEGISLATIVE DISTRICTS

## SEVENTH DISTRICT SPECIAL ELECTION: FEBRUARY 22, 1977

### DISTRICT 10

#### County

#### BECKER

(continued)

Precincts	Persons Registered As Of 7:00 a.m. Election Day	Persons Registering On Election Day	Total Number of Persons Who Voted	Jim Born American	Arian Stangeland Independent-Republican	Mike Sullivan Democratic-Farmer-Labor	Jack H. Bibeau Independent
Runeberg Twp. ....	166	9	98	12	55	29	1
Savannah Twp. ....	59	1	35	4	18	13	0
Shell Lake Twp. ....	131	0	49	6	18	24	1
Silver Leaf Twp. ....	187	2	77	7	52	17	1
Spring Creek Twp. ....	82	0	54	19	15	19	0
Spruce Grove Twp. ....	178	2	107	15	73	18	0
Sugar Bush Twp. ....	181	2	75	6	20	44	4
Toad Lake Twp. ....	238	4	103	7	48	47	0
Two Inlets Twp. ....	132	2	66	7	31	26	2
Walworth Twp. ....	104	2	60	2	27	31	0
White Earth Twp. ....	274	13	102	11	36	49	4
Wolf Lake City. ....	51	0	26	0	16	9	1
Wolf Lake Twp. ....	101	2	63	15	27	21	0
<b>TOTAL</b> .....	<b>14,881</b>	<b>177</b>	<b>6,547</b>	<b>382</b>	<b>3,689</b>	<b>2,403</b>	<b>56</b>

#### OTTER TAIL

##### Precincts

Butler. ....	183	3	96	5	63	28	0
Candor. ....	169	3	81	1	64	16	0
Corliss. ....	239	2	118	5	83	27	2
Dunn. ....	361	3	129	5	79	45	0
Gorman. ....	236	3	121	2	97	22	0
Hobart. ....	305	5	142	3	85	53	1
Paddock. ....	199	0	113	2	57	53	1
Scambler. ....	264	2	124	1	79	44	0
Vergas. ....	182	2	85	0	61	22	1
Amor. ....	321	5	156	3	109	42	2
Blowers. ....	189	14	121	13	75	33	0
Bluffton Twp. ....	234	6	139	19	91	28	1
Bluffton City. ....	90	0	52	0	37	13	0

#### OTTER TAIL

(continued)

Precincts	Persons Registered As Of 7:00 a.m. Election Day	Persons Registering On Election Day	Total Number of Persons Who Voted	Jim Born American	Arian Stangeland Independent-Republican	Mike Sullivan Democratic-Farmer-Labor	Jack H. Bibeau Independent
Compton. ....	323	3	153	16	99	37	1
Dead Lake. ....	192	6	89	3	62	24	0
Deer Creek Twp. ....	177	4	107	6	57	44	0
Deer Creek City. ....	188	0	98	6	62	30	0
Dent. ....	113	0	63	2	42	19	0
Dora. ....	304	5	163	4	105	51	2
Eastern. ....	173	2	93	3	55	35	0
Edna. ....	295	2	140	3	105	32	0
Effington. ....	149	8	108	6	58	44	0
Elizabeth Twp. ....	284	0	132	3	96	30	3
Elizabeth City. ....	141	2	71	0	38	33	0
Elmo. ....	188	2	103	4	70	29	0
Erhard. ....	120	2	56	6	19	30	1
Erhards Grove. ....	206	3	112	6	66	39	0
Folden. ....	162	3	82	6	27	49	0
Friberg. ....	287	6	137	3	101	30	3
Henning Twp. ....	215	3	109	7	82	20	0
Henning City. ....	517	4	268	7	215	46	0
Homestead. ....	183	2	89	2	38	48	0
Inman. ....	146	1	78	7	47	24	0
Leaf Lake. ....	268	4	157	3	107	47	0
Lida. ....	249	6	114	0	81	31	2
Maine. ....	343	0	176	5	98	71	2
Maplewood. ....	138	0	59	3	31	24	1
Newton. ....	408	6	238	7	117	111	3
New York Mills. ....	490	4	286	2	154	127	1
Norwegian Grove. ....	192	3	110	0	63	46	1
Oak Valley. ....	194	5	102	11	67	24	0
Oscar. ....	155	2	93	3	59	30	1
Otter Tail Twp. ....	164	0	76	0	62	14	0
Ottertail City. ....	163	0	72	2	51	18	1

**OTTER TAIL**  
(concluded)

**Precincts**

Otto .....	229	0	128	4	60	61	3
Parkers Prairie .....	197	6	105	1	82	19	3
Park. Pr. City .....	584	7	297	2	233	58	1
Pelican Twp. ....	312	4	205	1	162	41	0
Pelican Rapids .....	1,015	0	550	4	415	131	0
Perham Twp .....	344	2	162	10	102	49	1
Perham City .....	1,158	20	551	19	288	242	1
Pine Lake .....	203	2	103	3	63	37	0
Richville .....	76	0	38	2	13	23	0
Rush Lake .....	350	2	168	18	96	53	0
Star Lake .....	219	3	78	2	41	35	0
Trondhjem .....	121	2	84	1	53	29	1
Urbank .....	60	2	28	1	13	13	0
Woodside .....	160	1	81	15	54	12	0
<b>TOTAL .....</b>	<b>15,127</b>	<b>187</b>	<b>7,789</b>	<b>278</b>	<b>4,989</b>	<b>2,466</b>	<b>40</b>

**WADENA**

**Precincts**

Leaf River .....	322	3	158	16	91	48	3
Red Eye .....	206	1	95	9	56	29	1
Rockwood .....	247	3	144	16	65	63	0
Sebeka .....	454	4	254	3	149	101	1
Wadena W1 .....	873	13	306	12	189	101	1
Wadena W2 .....	760	4	293	10	216	65	1
Wadena W3 .....	1,257	5	551	18	376	156	0
Wadena Twp .....	530	7	239	27	168	44	0
<b>TOTAL .....</b>	<b>4,649</b>	<b>40</b>	<b>2,040</b>	<b>111</b>	<b>1,310</b>	<b>607</b>	<b>7</b>
<b>TOTAL .....</b>							
<b>DISTRICT 10A TOTAL ..</b>	<b>17,225</b>	<b>201</b>	<b>7,651</b>	<b>415</b>	<b>4,413</b>	<b>2,742</b>	<b>62</b>
<b>DISTRICT 10B TOTAL ..</b>	<b>17,432</b>	<b>203</b>	<b>8,725</b>	<b>356</b>	<b>5,575</b>	<b>2,734</b>	<b>41</b>
<b>SEN. DIST. 10 TOTAL ...</b>	<b>34,657</b>	<b>404</b>	<b>16,376</b>	<b>771</b>	<b>9,988</b>	<b>5,476</b>	<b>103</b>
<b>% OF VOTE .....</b>				<b>4.7</b>	<b>61.1</b>	<b>33.5</b>	<b>.6</b>

**DISTRICT 11**

**County**

**DOUGLAS**

**Precincts**

Alexandria W1 .....	741	6	255	7	170	73	4
Alexandria W2 .....	1,075	12	277	10	158	105	3
Alexandria W3 .....	790	12	315	8	218	87	2
Alexandria W4 .....	1,204	17	438	14	282	139	1
Alexandria W5 .....	1,198	13	483	11	316	147	8
Alexandria Twp .....	1,877	15	802	16	551	224	9
Belle River Twp .....	245	0	118	1	54	59	4
Brandon .....	287	9	160	6	109	43	2
Brandon Twp .....	294	2	163	12	104	43	4
Carlos .....	228	0	84	4	52	26	1
Carlos Twp .....	810	10	361	11	242	106	1
Evansville .....	335	5	189	1	134	53	0
Evansville Twp .....	168	3	103	0	80	23	0
Forada .....	111	1	56	7	19	29	0
Garfield .....	167	2	78	6	39	33	0
Holmes City Twp .....	353	5	185	7	127	50	1
Hudson Twp .....	318	3	144	12	72	58	2
Ida Twp .....	349	2	151	12	93	43	3
Kensington .....	231	3	99	0	77	21	1
LaGrand Twp .....	1,474	12	604	20	417	156	11
Lake Mary Twp .....	436	4	189	7	132	48	2
Leaf Valley Twp .....	264	3	137	3	99	33	2
Lund Twp .....	184	2	109	12	55	41	1
Millerville .....	85	0	48	2	15	30	1
Millerville Twp .....	202	1	97	8	50	36	3
Miltona .....	125	0	65	3	39	21	2
Miltona Twp .....	363	6	147	8	84	50	5
Moe Twp .....	253	1	146	4	85	55	2
Nelson .....	107	0	38	2	17	19	0
Orange Twp .....	167	3	93	3	49	39	2
Osakis .....	780	6	328	7	200	114	1
Osakis Twp .....	271	2	133	2	90	38	1
Solem Twp .....	189	2	100	5	55	38	2
Spruce Hill Twp .....	257	1	118	6	79	31	1
Urness Twp .....	174	2	90	4	45	39	2
<b>TOTAL .....</b>	<b>16,112</b>	<b>165</b>	<b>6,903</b>	<b>241</b>	<b>4,408</b>	<b>2,150</b>	<b>84</b>

**DISTRICT 11****County****GRANT**

Precincts	Persons Registered As Of 7:00 a.m. Election Day	Persons Registering On Election Day	Total Number of Persons Who Voted	Jim Born American	Arian Stangeland Independent-Republican	Mike Sullivan Democratic-Farmer-Labor	Jack H. Bibeau Independent	Precincts	Persons Registered As Of 7:00 a.m. Election Day	Persons Registering On Election Day	Total Number of Persons Who Voted	Jim Born American	Arian Stangeland Independent-Republican	Mike Sullivan Democratic-Farmer-Labor	Jack H. Bibeau Independent
Ashby . . . . .	293	13	180	1	95	82	0	Fergus Falls W1 P1. . . . .	869	13	414	5	297	109	3
Barrett . . . . .	243	3	110	2	50	55	3	Fergus Falls W1 P2. . . . .	732	8	358	6	272	78	2
Delaware . . . . .	113	2	82	1	56	22	3	Fergus Falls W2 P1. . . . .	776	9	372	3	276	88	5
Elbow Lake City . . . . .	871	10	493	8	291	184	8	Fergus Falls W2 P2. . . . .	922	13	493	4	387	100	2
Elbow Lake Twp . . . . .	135	0	87	1	52	33	1	Fergus Falls W3 P1. . . . .	853	6	355	5	255	93	2
Elk Lake . . . . .	165	4	99	1	64	31	3	Fergus Falls W3 P2. . . . .	809	10	400	6	313	79	2
Erdahl . . . . .	217	2	114	2	77	33	1	Fergus Falls W4 P1. . . . .	1,023	11	515	5	400	110	0
Gorton . . . . .	86	0	42	0	23	17	1	Fergus Falls W4 P2. . . . .	929	9	443	7	335	96	5
Herman . . . . .	369	8	188	6	132	49	1	Orwell . . . . .	118	5	84	2	66	15	1
Hoffman . . . . .	358	13	228	5	165	55	2	Sverdrup . . . . .	317	8	186	4	128	52	1
Land . . . . .	171	2	102	6	64	31	1	Tumuli . . . . .	197	4	117	5	71	39	2
Lawrence . . . . .	84	0	51	0	41	10	0	Underwood . . . . .	224	2	136	2	94	38	2
Lien . . . . .	124	0	76	2	55	16	3	Western . . . . .	118	0	70	0	51	19	0
Logan . . . . .	97	2	55	1	35	18	1	Battle Lake . . . . .	577	9	298	5	240	49	4
Macsville . . . . .	124	0	77	0	49	28	0	Clitherall Twp . . . . .	258	2	138	1	104	32	1
Norcross . . . . .	90	1	39	1	20	17	1	Clitherall City . . . . .	79	1	34	1	22	11	0
North Ottawa . . . . .	75	0	46	3	35	6	2	Eagle Lake . . . . .	197	2	120	3	56	61	0
Pelican Lake . . . . .	250	3	156	4	93	56	3	Everts . . . . .	306	6	159	3	104	49	2
Pomme de terre . . . . .	130	3	77	5	42	29	1	Girard . . . . .	304	5	164	3	112	48	1
Roseville . . . . .	123	0	57	0	29	21	7	Leaf Mountain . . . . .	156	4	82	5	41	35	1
Sanford . . . . .	124	2	78	3	59	12	4	Nidaros . . . . .	168	3	95	2	38	54	1
Stony Brook . . . . .	118	1	68	1	54	10	3	Saint Olaf . . . . .	211	7	119	1	65	52	1
Wendell . . . . .	165	0	78	1	40	36	1	Tordenskjold . . . . .	266	6	156	1	93	61	1
<b>TOTAL . . . . .</b>	<b>4,525</b>	<b>69</b>	<b>2,583</b>	<b>54</b>	<b>1,621</b>	<b>851</b>	<b>50</b>	Vining . . . . .	69	2	49	0	30	18	0
								<b>TOTAL . . . . .</b>	<b>12,805</b>	<b>166</b>	<b>6,587</b>	<b>101</b>	<b>4,779</b>	<b>1,655</b>	<b>48</b>

**OTTER TAIL****Precincts**

Aastad . . . . .	154	1	97	5	70	21	1
Aurdal . . . . .	639	14	318	4	229	80	4
Buse . . . . .	324	0	153	0	133	19	1
Carlisle . . . . .	144	2	98	4	72	22	0
Dalton . . . . .	170	0	90	3	62	25	0
Dane Prairie . . . . .	362	2	182	3	140	39	0
Fergus Falls Twp . . . . .	534	2	292	3	223	63	3

**OTTER TAIL***(Concluded)***TRAVERSE****Precincts**

Arthur . . . . .	83	1	38	2	16	20	0
Browns Valley . . . . .	624	2	129	0	70	58	1
Clifton . . . . .	97	0	42	0	23	19	0
Croke & Dumont . . . . .	226	1	99	2	71	26	0
Dollymount . . . . .	104	0	46	0	35	11	0
Folsom . . . . .	110	0	32	1	22	8	1
Lake Valley . . . . .	235	1	127	2	71	53	1

**TRAVERSE***(concluded)*

Leonardsville .....	123	0	77	1	49	27	0
Monson .....	165	0	84	2	43	39	0
Parnell .....	92	2	41	0	22	19	0
Redpath .....	76	0	45	0	16	27	0
Tara .....	102	0	43	1	19	23	0
Taylor .....	113	0	49	1	29	19	0
Tintah Twp. ....	50	0	17	0	12	4	1
Tintah Village .....	88	1	45	0	19	25	1
Walls .....	87	6	51	1	32	16	2
Wheaton 1st .....	748	6	307	4	211	92	0
Wheaton 2nd .....	574	6	233	6	149	75	2
Windsor .....	51	0	28	0	19	9	0
<b>TOTAL .....</b>	<b>3,748</b>	<b>26</b>	<b>1,533</b>	<b>23</b>	<b>928</b>	<b>570</b>	<b>9</b>
<b>DISTRICT 11A TOTAL ..</b>	<b>17,033</b>	<b>177</b>	<b>8,410</b>	<b>2,318</b>	<b>134</b>	<b>5,846</b>	<b>85</b>
<b>DISTRICT 11B TOTAL ..</b>	<b>20,157</b>	<b>249</b>	<b>9,196</b>	<b>2,908</b>	<b>285</b>	<b>5,890</b>	<b>106</b>
<b>SEN. DIST. 11 TOTAL ...</b>	<b>37,190</b>	<b>426</b>	<b>17,606</b>	<b>5,226</b>	<b>419</b>	<b>11,736</b>	<b>191</b>
<b>% OF VOTE .....</b>				<b>29.7</b>	<b>2.4</b>	<b>66.8</b>	<b>1.1</b>

**DISTRICT 12****County****MORRISON****Precincts**

Clough .....	74	0	33	0	26	7	0
Culdrum .....	267	1	96	6	51	38	0
Cushing .....	180	3	82	1	43	38	0
Darling .....	319	2	141	7	87	47	0
Elmdale Twp. ....	395	1	165	12	83	67	3
Elmdale City .....	28	0	28	4	8	16	0
Flensburg City .....	187	0	86	3	42	41	0
Parker .....	258	3	133	2	79	51	1
Pike Creek .....	508	3	200	5	94	93	3
Randall City .....	346	0	193	1	139	51	0
Sobieski City .....	137	2	71	1	15	53	0
Swanville Twp. ....	289	4	105	2	68	35	0
Swanville City .....	188	0	86	3	51	30	2
Upsala City .....	260	1	113	2	62	48	0
Agram .....	161	2	66	1	31	34	0
Belle Prairie .....	943	5	303	9	192	101	1
Bellevue .....	347	0	150	3	89	57	0
Bowlus City .....	152	5	65	2	33	30	0

**MORRISON***(concluded)*

Buckman Twp. ....	317	0	101	1	35	65	0
Buckman City .....	112	1	55	1	23	31	0
Buh. ....	259	0	86	3	50	32	1
Genola City .....	41	0	16	3	9	4	0
Granite .....	215	4	63	6	34	23	0
Green Prairie .....	321	2	132	0	76	55	0
Harding City .....	66	0	25	1	7	17	0
Hillman Twp. ....	74	0	25	4	11	10	0
Hillman City .....	25	0	10	0	1	8	1
Lakin .....	199	5	73	2	28	43	0
Lastrup City .....	99	0	46	3	20	23	0
Leigh .....	67	0	15	1	11	2	1
Little Falls Twp. ....	526	3	166	8	92	66	0
Little Falls City .....							
1st Ward .....	1097	8	306	5	172	129	0
2nd Ward .....	1022	6	369	5	210	153	1
3rd Ward .....	1219	4	410	7	233	166	3
4th Ward .....	931	0	242	5	128	104	1
Morrill .....	270	0	75	0	35	40	0
Mount Morris .....	63	0	31	0	14	15	0
Pierz Twp. ....	259	2	96	2	45	49	0
Pierz City .....	614	4	223	2	107	112	0
Platte .....	189	0	74	4	28	41	0
Pulaski .....	149	0	49	1	9	39	0
Richardson .....	244	0	82	2	30	49	0
Ripley .....	331	3	102	7	42	53	0
Royalton City .....	363	0	149	4	86	58	1
Swan River .....	403	4	141	11	35	92	3
Two Rivers .....	284	1	84	5	42	37	0
<b>TOTAL .....</b>	<b>14,798</b>	<b>79</b>	<b>5,362</b>	<b>157</b>	<b>2,811</b>	<b>2,353</b>	<b>23</b>

**TODD****Precincts**

Bartlett .....	244	1	123	6	69	48	0
Bertha .....	252	1	138	13	86	39	0
Birchdale .....	338	3	108	4	60	44	0
Bruce .....	226	1	69	2	39	28	0
Burleene .....	201	1	82	5	43	33	1
Burnhamville .....	314	3	107	2	71	34	1
Eagle Valley .....	378	7	163	8	81	74	0
Fawn Lake .....	165	5	85	3	40	42	0
Germania .....	212	8	109	8	72	29	0
Gordon .....	346	2	150	4	91	52	3



## DISTRICT 12

## County

## TODD

(concluded)

## Precincts

	Persons Registered As Of 7:00 a.m. Election Day	Persons Registering On Election Day	Total Number of Persons Who Voted	Jim Born American	Arian Stangeland Independent-Republican	Mike Sullivan Democratic-Farmer-Labor	Jack H. Bibeau Independent
Grey Eagle .....	341	3	100	4	65	30	1
Hartford .....	295	4	107	3	48	53	1
Iona .....	248	4	96	5	55	35	0
Kandota .....	247	0	68	4	35	24	5
Leslie .....	318	1	118	11	61	43	2
Little Elk .....	138	0	62	9	25	27	1
Little Sauk .....	310	5	128	15	70	41	2
Long Prairie Twp. ....	513	5	204	6	153	43	2
Moran .....	244	0	101	8	48	44	1
Reynolds .....	285	0	109	5	72	29	3
Round Prairie .....	280	4	138	6	84	48	0
Staples .....	364	0	166	4	98	64	0
Stowe Prairie .....	288	7	141	22	84	35	0
Turtle Creek .....	139	3	70	4	23	41	2
Villard .....	219	2	91	1	38	52	0
Ward .....	271	3	143	9	57	77	0
West Union .....	255	2	131	8	76	46	1
Wykeham .....	280	3	132	12	62	57	1
Bertha City .....	336	1	198	16	141	37	2
Browerville City .....	423	4	204	2	52	146	2
Burtrum City .....	99	0	31	0	14	16	1
Clarissa City .....	385	1	167	3	85	78	1
Eagle Bend City .....	385	5	217	9	125	82	1
Grey Eagle City .....	208	3	93	4	55	32	1
Hewitt City .....	156	1	70	7	47	14	2
Long Prairie P1 .....	733	5	239	7	130	99	3
Long Prairie P2 .....	1001	9	397	11	236	147	1
Osakis City .....	48	0	17	0	13	4	0
Staples City .....	1,514	13	577	25	300	251	0
<b>TOTAL .....</b>	<b>12,999</b>	<b>120</b>	<b>5449</b>	<b>275</b>	<b>3004</b>	<b>2118</b>	<b>41</b>
<b>DISTRICT 12A TOTAL ..</b>	<b>16,435</b>	<b>140</b>	<b>6,981</b>	<b>324</b>	<b>3,857</b>	<b>2,733</b>	<b>51</b>
<b>DISTRICT 12B TOTAL ..</b>	<b>11,362</b>	<b>59</b>	<b>3,830</b>	<b>108</b>	<b>1,958</b>	<b>1,738</b>	<b>13</b>
<b>SEN. DIST. 12 TOTAL ..</b>	<b>27,797</b>	<b>199</b>	<b>10,811</b>	<b>432</b>	<b>5,815</b>	<b>4,471</b>	<b>64</b>
<b>% OF VOTE .....</b>				<b>4.0</b>	<b>53.9</b>	<b>41.5</b>	<b>.6</b>

## DISTRICT 13

## County

## AITKIN

## Precincts

	Persons Registered As Of 7:00 a.m. Election Day	Persons Registering On Election Day	Total Number of Persons Who Voted	Jim Born American	Arian Stangeland Independent-Republican	Mike Sullivan Democratic-Farmer-Labor	Jack H. Bibeau Independent
Aitkin Twp. ....	549	3	187	0	139	48	0
Ball Bluff .....	220	1	63	0	18	44	1
Balsam .....	22	**	5	1	1	3	0
Beaver .....	36	**	11	0	2	9	0
Clark .....	89	**	32	0	9	23	0
Cornish .....	24	**	9	0	4	5	0
Farm Island .....	331	6	130	2	84	44	0
Fleming .....	192	1	62	1	27	33	0
Glen .....	229	**	64	2	23	36	1
Haugen .....	88	**	17	1	10	6	0
Hazelton .....	281	1	89	0	51	37	1
Hill Lake .....	229	**	38	1	20	14	3
Idun .....	96	**	22	0	12	10	0
Jevne .....	127	**	24	0	12	12	0
Kimberly .....	113	1	36	0	19	15	1
Lakeside .....	229	**	60	0	25	35	0
Lee .....	27	1	14	0	12	2	0
Libby - East .....	26	**	20	0	2	18	0
Libby - West .....	14	**	10	0	5	5	0
Logan .....	139	**	52	0	17	35	0
MacVile .....	155	**	51	2	12	36	1
Malmo .....	144	**	42	0	9	32	1
McGregor .....	54	**	27	0	14	13	0
Morrison .....	104	**	38	0	18	19	1
Nordland .....	332	1	108	0	87	20	1
Pliny .....	84	1	33	0	19	13	1
Rice River .....	73	**	21	0	6	15	0
Salo .....	83	**	31	1	1	29	0
Seavey .....	36	**	14	0	1	13	0
Shamrock .....	528	1	119	0	60	59	0
Spalding .....	120	**	48	1	21	26	0
Spencer .....	230	3	70	1	49	20	0
Turner .....	66	**	19	0	8	11	0
Verdon .....	29	**	7	0	1	6	0
Wagner .....	176	**	47	2	14	31	0

## AITKIN

(concluded)

Waukenabo .....	194	1	62	2	17	41	2
Wealthwood .....	128	**	45	1	12	31	1
White Pine .....	56	**	13	0	6	7	0
Williams .....	63	**	21	0	6	15	0
Workman .....	80	**	32	0	13	19	0
Aitkin City .....	1,104	**	490	8	298	174	8
Hill City .....	281	1	54	0	20	32	1
McGrath .....	51	1	19	0	5	14	0
McGregor City .....	240	**	94	1	44	47	0
Palisade .....	112	**	39	0	15	24	0
Tamarack .....	55	**	27	0	9	18	0
<b>TOTAL .....</b>	<b>7,630</b>	<b>23</b>	<b>2,516</b>	<b>27</b>	<b>1,257</b>	<b>1,199</b>	<b>24</b>

## CROW WING

### Precincts

Baxter .....	1160	8	414	66	198	143	5
Bay Lake .....	447	0	157	8	101	46	0
Breezy Point .....	253	5	82	3	52	27	0
Center .....	248	0	99	7	49	40	1
Crosby #1 .....	713	6	278	10	139	125	2
Crosby #2 .....	591	4	208	20	69	119	0
Crosslake .....	805	2	293	10	186	96	1
Crow Wing .....	293	1	103	21	53	29	0
Cuyuna .....	99	0	31	6	9	16	0
Daggett Brook .....	175	4	86	21	26	37	2
Davenport Prec. ....	800	3	284	40	152	88	4
Dean Lake .....	47	0	23	2	6	15	0
Deerwood City .....	344	2	126	9	62	53	1
Deerwood Town .....	500	5	184	17	96	69	1
Emily .....	387	2	116	10	66	38	1
Fairfield .....	145	2	53	7	25	20	1
Fifty Lakes .....	187	0	51	0	28	23	0
Fort Ripley City .....	50	0	23	0	16	7	0
Fort Ripley Town .....	202	2	73	18	28	26	1
Gail Lake .....	46	1	31	2	21	8	0
Garrison City .....	114	0	39	2	10	27	0
Garrison Town .....	285	2	90	7	29	49	4

## CROW WING

(concluded)

Ideal .....	507	0	205	5	143	56	1
Irondale #1 .....	446	2	178	22	73	81	1
Irondale #2 Riv. ....	116	0	57	6	22	29	0
Ironton .....	337	3	140	15	48	77	0
Jenkins City .....	103	1	38	8	25	5	0
Jenkins Twp .....	170	3	86	15	46	24	1
Kennedy Prec. ....	760	8	257	28	143	84	2
Lake Edward .....	859	5	325	24	159	132	7
Little Pine .....	45	2	22	3	16	3	0
Long Lake .....	451	6	190	16	104	66	4
Manhattan Beach .....	53	0	23	0	16	7	0
Maple Grove .....	239	2	88	8	51	27	2
Mission .....	317	1	106	12	45	47	1
Nisswa .....	848	7	328	23	224	79	1
Nokay Lake .....	333	4	153	21	59	72	0
Oak Lawn .....	743	6	248	27	119	97	2
Pelican .....	145	0	69	5	47	15	2
Pequot Lakes .....	382	0	193	3	119	69	1
Perry Lake .....	121	2	40	1	16	22	0
Platte Lake .....	94	0	28	4	7	17	0
Rabbit Lake .....	98	2	66	0	37	29	0
Roosevelt .....	233	0	68	13	24	31	0
Ross Lake .....	67	1	35	2	17	15	1
St. Mathias .....	186	1	79	27	28	22	2
Sibley .....	290	7	135	7	81	47	0
Timothy .....	85	0	29	0	22	7	0
Trommald .....	58	0	21	2	4	14	1
Wolford .....	92	1	34	10	14	10	0
Brainerd W-1, P-1 .....	1513	7	505	21	288	192	4
Brainerd W-2, P-1 .....	312	5	118	4	78	34	2
Brainerd W-2, P-2 .....	1058	5	366	16	211	137	1
Brainerd W-2, P-3 .....	369	5	150	4	70	76	0
Brainerd W-3, P-1 .....	708	4	244	26	96	120	1
Brainerd W-3, P-2 .....	965	6	286	26	139	118	2
Brainerd W-4-P-1 .....	1098	4	371	30	157	179	5
Brainerd W-4, P-2 .....	606	5	245	12	117	115	1
<b>TOTAL .....</b>	<b>22,698</b>	<b>154</b>	<b>8,370</b>	<b>732</b>	<b>4,286</b>	<b>3,256</b>	<b>69</b>
<b>DISTRICT 13A TOTAL ..</b>	<b>18,125</b>	<b>121</b>	<b>6,622</b>	<b>593</b>	<b>3,507</b>	<b>2,447</b>	<b>57</b>
<b>DISTRICT 13B TOTAL ..</b>	<b>12,203</b>	<b>56</b>	<b>4,264</b>	<b>166</b>	<b>2,036</b>	<b>2,008</b>	<b>36</b>
<b>SEN. DIST. 13 TOTAL ..</b>	<b>30,328</b>	<b>177</b>	<b>10,886</b>	<b>759</b>	<b>5,543</b>	<b>4,455</b>	<b>93</b>
<b>% OF VOTE .....</b>				<b>7.0</b>	<b>51.1</b>	<b>41.1</b>	<b>.8</b>

# VOTE FOR REPRESENTATIVE IN CONGRESS BY PRECINCT IN LEGISLATIVE DISTRICTS

## SEVENTH DISTRICT SPECIAL ELECTION: FEBRUARY 22, 1977

### DISTRICT 15

#### County

#### POPE

Precincts	Persons Registered As Of 7:00 a.m. Election Day	Persons Registering On Election Day	Total Number of Persons Who Voted	Jim Born American	Arlan Stangeland Independent-Republican	Mike Sullivan Democratic-Farmer-Labor	Jack H. Bibeau Independent
Bangor .....	•	•	50	1	29	20	0
Barsness .....	•	•	62	1	23	35	3
Ben Wade .....	•	•	105	7	78	19	1
Blue Mounds .....	•	•	96	3	55	38	0
Chippewa Falls .....	•	•	97	2	61	33	1
Gilchrist .....	•	•	57	3	28	24	2
Glenwood Twp .....	•	•	179	5	131	41	2
Grove Lake .....	•	•	86	4	57	19	6
Hoff .....	•	•	46	1	18	27	0
Lake Johanna .....	•	•	39	0	18	20	1
Langhel .....	•	•	74	0	36	38	0
Leven .....	•	•	145	1	102	37	5
Minnewaska .....	•	•	103	1	60	42	0
New Prairie .....	•	•	66	2	53	11	0
Nora .....	•	•	100	5	64	29	2
Reno .....	•	•	90	4	60	22	4
Rolling Forks .....	•	•	63	2	38	23	0
Walden .....	•	•	76	0	57	19	0
Westport Twp .....	•	•	85	9	52	22	2
White Bear Lake .....	•	•	159	4	115	37	3
Cyrus .....	•	•	147	2	112	33	0
Farwell .....	•	•	34	1	24	7	2
Glenwood City 1st .....	•	•	303	9	174	117	3
Glenwood City 2nd .....	•	•	345	3	249	90	3

#### POPE

(concluded)

Precincts	Persons Registered As Of 7:00 a.m. Election Day	Persons Registering On Election Day	Total Number of Persons Who Voted	Jim Born American	Arlan Stangeland Independent-Republican	Mike Sullivan Democratic-Farmer-Labor	Jack H. Bibeau Independent
Long Beach .....	•	•	94	3	62	29	0
Lowry .....	•	•	115	4	98	11	2
Sedan .....	•	•	18	2	7	9	0
Starbuck .....	•	•	407	1	272	131	3
Villard .....	•	•	85	3	57	22	3
Westport .....	•	•	18	0	11	6	1
<b>TOTAL .....</b>	<b>•</b>	<b>•</b>	<b>3,344</b>	<b>83</b>	<b>2,201</b>	<b>1,011</b>	<b>49</b>

\*—Pope County exempt from voter registration (M.S. 201.021)

#### STEVENS

##### Precincts

Precincts	Persons Registered As Of 7:00 a.m. Election Day	Persons Registering On Election Day	Total Number of Persons Who Voted	Jim Born American	Arlan Stangeland Independent-Republican	Mike Sullivan Democratic-Farmer-Labor	Jack H. Bibeau Independent
Alberta, City .....	102	2	58	1	35	21	1
Baker Twp .....	128	3	63	1	44	18	0
Chokio, City .....	313	7	148	2	103	42	1
Darnen Twp .....	215	1	84	1	52	31	0
Donnelly, City .....	200	1	96	0	60	35	1
Donnelly Twp .....	126	1	74	1	49	23	1
Eldorado Twp .....	98	0	61	1	51	9	0
Everglade Twp .....	98	0	49	1	33	15	0
Framnas Twp .....	227	3	112	1	74	32	3
Hancock, City .....	459	5	204	6	144	54	0
Hodges Twp .....	175	5	100	1	75	24	0
Horton Twp .....	159	1	69	3	46	20	0

**STEVENS**  
(concluded)

	Persons Registered As Of 7:00 a.m. Election Day	Persons Registering On Election Day	Total Number of Persons Who Voted	Jim Born American	Arian Stangeland Independent-Republican	Mike Sullivan Democratic-Farmer-Labor	Jack H. Bibeau Independent
Moore Twp. ....	154	2	76	1	61	13	0
Morris W1 .....	1,226	8	437	5	244	185	3
Morris W2 .....	1,344	14	285	3	148	131	2
Morris W3 .....	1,003	10	331	3	192	134	0
Morris Twp .....	265	3	123	2	77	43	1
Pepperton Twp .....	133	1	58	2	32	24	0
Rendsville Twp .....	146	2	80	0	58	21	0
Scott Twp .....	129	3	59	3	27	28	1
Stevens Twp .....	88	1	38	0	24	14	0
Swan Lake Twp. ....	141	0	77	4	52	21	0
Synnes Twp. ....	86	0	41	0	23	18	0
<b>TOTAL .....</b>	<b>7,015</b>	<b>73</b>	<b>2,723</b>	<b>42</b>	<b>1,704</b>	<b>956</b>	<b>14</b>

**SWIFT**

**Precincts**

Appleton City .....	1,149	2	339	5	199	129	2
Appleton Twp .....	165	1	52	1	36	14	1
Benson W1 .....	1,175	9	379	1	206	170	1
Benson W2 .....	1,170	10	421	0	231	187	1
Benson Twp .....	202	0	86	4	43	39	0
Camp Lake Twp .....	229	0	91	0	28	63	0
Cashel Twp .....	147	0	47	1	24	22	0
Clontarf City .....	101	2	40	0	2	38	0
Clontarf Twp .....	66	0	23	0	3	20	0
Danvers City .....	85	1	35	1	15	19	0
DeGraff City .....	129	0	58	1	13	44	0
Dublin Twp .....	122	0	41	2	19	18	2
Edison Twp .....	139	0	51	0	22	29	0

**SWIFT**  
(concluded)

	Persons Registered As Of 7:00 a.m. Election Day	Persons Registering On Election Day	Total Number of Persons Who Voted	Jim Born American	Arian Stangeland Independent-Republican	Mike Sullivan Democratic-Farmer-Labor	Jack H. Bibeau Independent
Fairfield Twp. ....	134	0	73	3	39	31	0
Hayes Twp. ....	165	0	56	0	21	35	0
Heghart Twp. ....	117	1	68	0	36	32	0
Holloway City .....	90	1	37	0	13	24	0
Kerkhoven City .....	443	1	132	3	93	34	2
Kerkhoven Twp. ....	211	0	91	2	31	57	1
Kildare Twp. ....	136	1	54	1	15	36	1
Marysland Twp. ....	119	1	42	3	16	23	0
Mayer Twp. ....	110	2	52	1	32	19	0
Murdock City. ....	212	2	71	1	14	56	0
Pillsbury Twp. ....	167	1	54	0	25	28	1
Shible Twp. ....	124	2	47	1	34	12	0
Six Mile Grove Twp. ....	127	0	51	0	17	34	0
Swenoda Twp. ....	143	0	55	0	28	26	1
Tara Twp. ....	108	0	48	0	15	33	0
Tarning Twp. ....	300	1	98	0	45	53	0
West Bank Twp. ....	154	0	41	1	26	14	0
<b>TOTAL .....</b>	<b>7,739</b>	<b>38</b>	<b>2,733</b>	<b>32</b>	<b>1,341</b>	<b>1,339</b>	<b>13</b>
<b>DISTRICT 15A TOTAL ..</b>	<b>11,210</b>	<b>97</b>	<b>7,516</b>	<b>137</b>	<b>4,556</b>	<b>2,740</b>	<b>72</b>
<b>DISTRICT 15B TOTAL ..</b>	<b>3,544</b>	<b>14</b>	<b>1,284</b>	<b>20</b>	<b>690</b>	<b>566</b>	<b>4</b>
<b>SEN.DIST. 15 TOTAL ...</b>	<b>14,754</b>	<b>111</b>	<b>8,800</b>	<b>157</b>	<b>5,246</b>	<b>3,306</b>	<b>76</b>
<b>% OF VOTE .....</b>				<b>1.8</b>	<b>59.7</b>	<b>37.6</b>	<b>.9</b>

# VOTE FOR STATE REPRESENTATIVE, DISTRICT 21B, BY PRECINCT

## SPECIAL ELECTION: MARCH 15, 1977

County	Persons Registered As Of 7:00 a.m. Election Day	Persons Registering On Election Day	Total Number of Persons Who Voted	Gaylin Den Ouden Independent-Republican	Dolores Nelson Democratic-Farmer-Labor
<b>KANDIYOHI</b>					
<b>Precincts</b>					
Holland Twp. ....	268	1	166	140	26
Lake Lillian Twp. ....	179	1	68	20	47
Roseland Twp. ....	310	0	144	105	39
Blomkest. ....	112	3	52	32	20
Prinsburg. ....	321	11	279	277	2
<b>TOTAL</b> .....	1,190	16	709	574	134

<b>REDWOOD</b>					
Delhi Twp. ....	197	0	68	29	39
Honner Twp. ....	71	0	18	13	5
Kintire Twp. ....	166	0	67	36	31
Swedes Forest Twp. ....	90	0	32	7	25
Belview. ....	253	0	115	67	48
Delhi. ....	56	0	20	9	10
North Redwood. ....	91	0	20	16	4
Redwood Falls 1. ....	982	3	294	203	90
Redwood Falls 2. ....	931	1	254	176	78
Redwood Falls 3. ....	994	2	306	219	86
<b>TOTAL</b> .....	3,831	6	1,194	775	416

<b>RENNVILLE</b>					
Bandon Twp. ....	159	1	66	32	34
Beaver Falls Twp. ....	163	4	59	21	37
Birch Cooley Twp. ....	191	2	94	24	69
Bird Island Twp. ....	164	2	65	42	23
Cairo Twp. ....	172	0	66	43	23
Camp Twp. ....	167	0	69	44	25
Crooks Twp. ....	163	1	102	47	55
Emmet Twp. ....	207	5	109	26	83
Ericson Twp. ....	191	3	94	57	37
Flora Twp. ....	165	1	88	47	41
Hawk Creek Twp. ....	182	0	34	12	22

### RENNVILLE

(Concluded)

<b>Precincts</b>	Persons Registered As Of 7:00 a.m. Election Day	Persons Registering On Election Day	Total Number of Persons Who Voted	Gaylin Den Ouden Independent-Republican	Dolores Nelson Democratic-Farmer-Labor
Henryville Twp. ....	171	2	75	21	53
Kingman Twp. ....	185	4	104	42	62
Martinsburg Twp. ....	153	0	56	24	32
Melville Twp. ....	194	2	76	35	41
Norfolk Twp. ....	163	0	92	38	54
Osceola Twp. ....	164	1	77	26	51
Palmyra Twp. ....	220	6	123	63	60
Sacred Heart Twp. ....	235	1	121	30	91
Troy Twp. ....	198	0	78	43	34
Wang Twp. ....	193	1	59	30	29
Wellington Twp. ....	201	1	56	24	32
Winfield Twp. ....	187	0	88	38	50
Bird Island. ....	845	1	315	186	129
Danube. ....	321	4	151	94	55
Fairfax. ....	769	5	251	137	114
Franklin. ....	328	0	141	68	72
Morton. ....	345	1	91	38	53
Olivia. ....	1,741	4	505	281	221
Renville. ....	881	3	363	190	170
Sacred Heart. ....	411	2	112	65	47
<b>TOTAL</b> .....	9,829	57	3,780	1,868	1,899

### YELLOW MEDICINE

Echo Twp. ....	184	1	61	40	21
Minn. Falls Twp. ....	259	1	38	10	27
Posen Twp. ....	196	0	77	34	42
Sioux Agency Twp. ....	250	0	65	37	28
Wood Lake Twp. ....	188	1	62	27	35
Echo. ....	259	0	93	63	28
Wood Lake. ....	271	0	78	44	34
<b>TOTAL</b> .....	1,607	3	474	255	215
<b>DISTRICT 21B TOTAL</b> ..	16,457	82	6,157	3,472	2,664
<b>% OF VOTE</b> .....				56.6	43.4

# Index

**A**  
 Abeln, Lyle . . . . . 64, 141, 202, 204, 205  
 Abramson, Sidney P. . . . . 396, 399  
 Abstractors, Board of . . . . . 375  
 Accountancy, Board of . . . . . 375-376  
 Adams, Leo G. . . . . 64, 153, 202, 204  
 Adel, Raymond O. . . . . 379  
 Adjutant general . . . . . 298  
 Administration, Department of . . . . . 275-282  
     Central services and personal  
     property management . . . . . 278-279  
     Information systems . . . . . 276-277  
     Real property and transporta-  
     tion management . . . . . 277-278  
     Support services . . . . . 279  
 Administrative officials of the  
     fifty states . . . . . 466-467  
 Advisory Committee on Fire Service  
     Education . . . . . 296  
 Advisory Committee on Fluctuating School  
     Enrollments . . . . . 355  
 Advisory Committee on State Trust Funds . . . . . 267  
 Advisory Committee on Workers Compensation . . . . . 381  
 Advisory Council for Steamfitting  
     Examiners . . . . . 382  
 Advisory Council on Employment Services . . . . . 383  
 Agencies, state (*directory*) . . . . . 273-275  
 Aging, Minnesota Board on . . . . . 317-318  
 Agricultural Society, Minnesota State . . . . . 347-348  
 Agriculture and Natural Resources Com-  
     mittee, Senate . . . . . 202  
 Agriculture Committee, House . . . . . 202  
 Agriculture, Department of . . . . . 343-346  
     Farm production . . . . . 344  
     Food processing . . . . . 344-345  
     Staff functions . . . . . 345-346  
 Airports Commission, Minneapolis/St. Paul  
     Metropolitan . . . . . 303-305  
 Albrecht, Raymond J. . . . . 64, 111, 202, 204  
 Allyn, Richard B. . . . . 260  
 Amdahl, Douglas K. . . . . 396, 401  
 Analysis of State Vote:  
     Candidates Nominated by Petition 1966-1976 . . . . . 507  
 Anatomy of the States . . . . . 464  
 Anderson, Bob . . . . . 64, 85, 202, 204  
 Anderson, Buzz . . . . . 64, 117, 202, 204, 205  
 Anderson, Delbert F. . . . . 64, 95, 202, 203, 205  
 Anderson, Donald E. . . . . 397, 404  
 Anderson, Glen H. . . . . 64, 95, 202, 203  
 Anderson, Irv . . . . . 58, 64, 71, 204, 205, 213, 217, 218  
 Anderson, Jerald C. . . . . 63, 102, 202, 203, 204, 217  
 Anderson, Kathleen . . . . . 209  
 Anderson, Lawrence J. . . . . 372  
 Anderson, Wendell R. . . . . 473, 483, 488  
 Apprenticeship Advisory Council . . . . . 382  
 Appropriations Committee, House . . . . . 203  
 Architecture, Engineering, Land Surveying,  
     and Landscape Architecture, Board of . . . . . 374-375  
 Arlandson, John . . . . . 64, 147, 202, 203, 204  
 Armory Building Commission . . . . . 300  
 Arthur, Lindsay G. . . . . 396, 400  
 Arts Board, State . . . . . 368-369  
 Ashbach, Robert O. . . . . 59, 63, 160, 202, 203, 204, 213, 216  
 Assessor, county *see* Counties, Directory  
     of Minnesota  
 Assessors, Board of . . . . . 375  
 Attorney, county *see* Counties, Directory  
     of Minnesota

Attorney General . . . . . 260-263  
     Department officials . . . . . 260-261  
     Functions and services . . . . . 262-263  
     Qualifications . . . . . 260  
     Since statehood . . . . . 266  
     Term . . . . . 260  
     *see* Spannaus, Warren  
 Attorney, United States . . . . . 492  
 Auditor *see* State Auditor  
 Auditor, county *see* Counties, Directory  
     of Minnesota

**B**  
 Bakke, Robert . . . . . 397, 406  
 Bang, Otto T., Jr. . . . . 63, 142, 202, 203, 205  
 Barbeau, Donald T. . . . . 396, 401  
 Barber Examiners, Board of . . . . . 378  
 Battaglia, David Peter . . . . . 64, 77, 203, 204  
 Beauchamp, David . . . . . 64, 83, 202, 204, 217  
 Begich, Joseph R. . . . . 64, 77, 203, 204  
 Benedict, Robert M. . . . . 63, 140, 202, 203, 204  
 Berg, Thomas K. . . . . 64, 177, 202, 204, 205  
 Berglin, Linda . . . . . 64, 183, 204  
 Berkelman, Thomas R. . . . . 64, 81, 202, 204  
 Bernhagen, John . . . . . 63, 108, 202, 203, 204, 205  
 Biersdorf, John S. . . . . 64, 129, 203, 204, 217  
 Bill for an Act, A (*feature article in*  
     *Chapter 2*) . . . . . 200-201  
 Bird, state . . . . . 24-25  
 Birnstihl, O. E. "Orv" . . . . . 64, 113, 202, 203, 205  
 Board of Abstractors . . . . . 375  
 Board of Accountancy . . . . . 375-376  
 Board of Architecture, Engineering, Land Surveying,  
     and Landscape Architecture . . . . . 374-375  
 Board of Assessors . . . . . 375  
 Board of Barber Examiners . . . . . 378  
 Board of Boxing . . . . . 377-378  
 Board of Certification for Water and Wastewater  
     Treatment . . . . . 377  
 Board of Chiropractic Examiners . . . . . 339-340  
 Board of Cosmetology . . . . . 378  
 Board of Dentistry . . . . . 337  
 Board of Electricity . . . . . 377  
 Board of Examiners for Nursing Home  
     Administrators . . . . . 337  
 Board of Examiners in Watchmaking . . . . . 378  
 Board of Human Rights . . . . . 307  
 Board of Nursing . . . . . 340  
 Board of Optometry . . . . . 338  
 Board of Pardons . . . . . 311  
 Board of Pharmacy . . . . . 340  
 Board of Private Detective and Protective  
     Services . . . . . 376-377  
 Board of Psychology . . . . . 339  
 Board of Podiatry . . . . . 338-339  
 Board of Teaching . . . . . 376  
 Board of Veterinary Medicine . . . . . 338  
 Board on Judicial Standards . . . . . 409  
 Borden, Winston W. . . . . 63, 90, 202, 203, 204, 213  
 Bothwell, Lawrence W. . . . . 208  
 Boxing, Board of . . . . . 377-378  
 Brandt, John E. . . . . 64, 187, 202, 204  
 Brataas, Nancy . . . . . 63, 130, 202, 203, 204  
 Braun, Arthur M. . . . . 64, 67, 202, 203  
 Braun, Richard P. . . . . 300-301  
 Brennan, E. Thomas . . . . . 396-399  
 Breunig, Robert J. . . . . 396, 397

Brinkman, Bernard J. ....	64, 97, 202, 204, 205
Brubacher, Richard L. ....	266, 275
Buckman, Clarence B. ....	322
Building Code Standards Committee .....	281
Burdick, Edward A. ....	208
Bureau of Mediation Services .....	383-384
Byrne, Peggy .....	64, 193, 202, 203, 204
<b>C</b>	
Cable, Communications Board .....	349
Capitals, state .....	468
Capitol Area Architectural and Planning Board .....	289
Capitol news correspondents .....	219
Carlson, Arne H. ....	64, 181, 202, 203, 204
Carlson, Douglas W. ....	64, 93, 202, 203
Carlson, Lyndon R. ....	64, 153, 202, 203, 204
Casmev, Howard B. ....	349
Cassery, James R. ....	64, 177, 202, 204, 205, 217
Chanak, Nicholas S. ....	396, 404
Cheeseman, W. H. ....	298
Chenoweth, John .....	63, 196, 203, 204, 216, 217
Chiropractic Examiners, Board of .....	339-340
Chmielewski, Florian .....	63, 92, 203, 204, 205
Christenson, Gerald W. ....	282-283
Cities, Minnesota <i>(including date of establishment, county, zip code, population, county seats, form of government, and local election dates)</i> .....	449-462
Citizens Advisory Council .....	317
Clark, Janet .....	64, 185, 204, 205
Clawson, John T. ....	64, 103, 204
Clerk of court, county <i>see</i> Counties, Directory of Minnesota	
Cohen, Richard J. ....	64, 191, 202, 203, 204
Coleman, Nicholas D. ....	60, 63, 194, 203, 204, 213, 216
Commerce and Economic Development Committee, House .....	202
Commerce Commission, Minnesota .....	369
Commerce Committee, Senate .....	202
Commerce, Department of .....	369-372
Banking .....	370
Consumer services .....	372
Insurance .....	369-370
Securities .....	371
Commission on Uniform State Laws .....	218
Commissioner, county <i>see</i> Counties, Directory of Minnesota	
Committees, Legislative Standing .....	202-205
<i>Communications, Chapter 9</i> .....	493-498
Minnesota legal newspapers .....	495-498
Radio stations .....	494-495
Television stations .....	494
Community colleges, Minnesota .....	357-358
Community Colleges, State Board for .....	356-357
Community School Advisory Council .....	355
Comparative Analysis of Minnesota Regions .....	417
Congress, United States	
Apportionment .....	482
Maps of districts .....	482-483
Membership .....	483-487
Minnesotans in, biographies .....	472-481
Minnesotans since statehood .....	487-490
Vote for <i>see</i> Elections	
Congressional Act of Admission .....	49
Constitution .....	
Minnesota .....	39-48
United States .....	50-56
Constitutional officers .....	244-263
Since statehood .....	264-266
Consumer Services, Office of .....	372
Corbid, John .....	64, 67, 202, 203, 204

Coroner, county <i>see</i> Counties, Directory of Minnesota	
Correctional Institution for Women — Shakopee ..	310
Corrections Board, Minnesota .....	311
Corrections, Department of .....	308-310
Institutions .....	309-310
Corrections, Ombudsman for .....	311
Cosmetology, Board of .....	378
Council for the Handicapped .....	385-386
Council on Quality Education .....	354
Council on the Economic Status of Women .....	384-385
Counties, Directory of Minnesota <i>(including date of establishment, officers, population, county seat, phone number, zip code, land area, congressional, legislative, and court districts; development region)</i> .....	419-448
County court .....	389, 407-409
Judges .....	407-409
Court of appeals, United States .....	491
Credit Union Advisory Council .....	370-371
Crime Prevention and Control, Governor's Commission on .....	296-297
Crime Victims Reparations Board .....	296
Criminal Justice Committee, House .....	204
Cruelty, Society for the Prevention of .....	321
Cummiskey, David R. ....	64, 123, 202, 203, 204
Cushing, Emmet J. ....	383

<b>D</b>	
Dablow, John Frederick .....	397, 407
Dahl, Harold J. ....	64, 109, 204
Daly, Eugene P. ....	207
Dauphin, Erwin C., Sr. ....	253
Davies, Jack .....	63, 184, 202, 204, 205
Dean, Bill .....	64, 181, 203, 205, 216
Den Ouden, Gaylin .....	64, 107, 202, 205
Dentistry, Board of .....	337
Department of Administration .....	275-282
Department of Agriculture .....	343-346
Department of Commerce .....	369-372
Department of Corrections .....	308-310
Department of Economic Development .....	341-342
Department of Economic Security .....	351
Department of Education .....	349-353
Department of Employment Services .....	382-383
Department of Finance .....	282-284
Department of Health .....	333-335
Department of Human Rights .....	306-307
Department of Labor and Industry .....	379-382
Department of Military Affairs .....	298-299
Department of Natural Resources .....	321-325
Department of Personnel .....	284
Department of Public Safety .....	293-296
Department of Public Service .....	372-373
Department of Public Welfare .....	312-316
Department of Revenue .....	285-287
Department of Transportation .....	300-302
Department of Veterans Affairs .....	318-320
Development commissions, regional .....	415-417
Development of Regions in Minnesota .....	315
Dieterich, Neil .....	63, 188, 202, 204, 205
Directory of legislative-related functions .....	213
Directory of Minnesota Cities and Post Offices .....	449-462
Directory of Minnesota Counties .....	419-448
District court, Minnesota .....	388, 395-407
Judges .....	396-407
Map .....	395
District court, United States .....	492
Dubow, Mitchell A. ....	397, 404
Duluth, Seaway Port Authority of .....	305
Dunn, Robert G. ....	63, 65, 100, 202, 203
Durda, Chester .....	396, 403

Eckman, C. Luther	397, 404, 411
Eckstein, A. J. (Tony)	64, 121, 202, 205
Economic Development Advisory Committee	342-343
Economic Development, Department of	341-342
Economic Security, Department of	351
Economic Status of Women, Council on the	384-385
Education Committee	
House	202
Senate	202
Education, Department of	349-353
Administrative management/legislative relations	350
Instruction	351
Management services	352
Planning and development	351
Special and compensatory education	352
State public school system	352-353
Vocational rehabilitation	351
Vocational-technical education	351
Education, State Board of	353
Eken, Willis R.	64, 69, 202, 205
Elections, Chapter 10	499-732
Analysis of minor party vote 1966-1976	507
Calendar, 1978	501
General Election returns, 1976	537-707
Congress (Representative)	542-705
Vote by county	542-543
Vote by precinct	544-705
Constitutional amendment	537
County Court	707
District court	706-707
Legislature ( <i>by precinct</i> )	544-705
Precinct returns for partisan candidates	544-705
President/Vice President	538-541, 544-705
Vote by congr. district	541
Vote by county	538-540
Vote by precinct	544-705
Supreme court	538-540
United States Senator	538-541, 544-705
Vote by congr. district	541
Vote by county	538-540
Vote by precinct	544-705
Officials to be elected, 1978	501-502
Primary Election returns, 1976	508-537
Congress (Representative)	512-513
District court	537
Legislature	514-536
United States Senator	508-511
Special Elections returns, 1977	708-732
Congressional District 7	708-709, 712-731
Vote by county	708-709
Vote by precinct	712-731
State House District 21B	708-709, 732
Vote by county	708-709
Vote by precinct	732
State Senate District 21	709-711
Vote by county	709
Vote by precinct	710-711
Vote for governor since 1857	504-507
Vote for president since 1860	503-504
Elections Committee, Senate	203
Electricity, Board of	377
Ellington, Robert L. "Bob"	64, 155, 202, 203
Employment Agency Advisory Council	381-382
Employment Committee, Senate	203
Employment Services, Advisory Council on	383
Employment Services, Department of	382-383
Enabling Act	37-39
Enebo, Stanley A.	64, 185, 203
Energy Agency	328
Energy and Housing Committee, Senate	203
Engineer, county <i>see</i> Counties, Directory of Minnesota	

Engler, Steve	63, 114, 202, 204, 205
Environment and Natural Resources Committee, House	203
Environmental Education Board, Minnesota	330
Environmental Quality Council	329-330
Equalization Aid Review Committee	354
Erickson, Wendell O.	64, 117, 202, 203, 216
Esau, Gilbert	64, 121, 202, 204, 205
Ethical Practices Board	374
Evans, Jim	64, 85, 203, 204, 205
Ewald, Doug	64, 145, 202, 204
Executive Branch: Constitutional Officers, Chapter 3	243-268
Executive Branch: Departments and Agencies, Chapter 4	269-388
Executive Branch: Departments and Agencies Flowchart	270-271
Executive Council	266
Executive departments and agencies, introduction	272-273
Executive officers since statehood	264-266

F	
Faricy, Ray W.	64, 191, 202, 204
Federal Bureau of Investigation (FBI)	492
Federal Government, Chapter 8	469-492
Federal information center	492
Finance Committee, Senate	203
Finance, Department of	282-284
Bank relationships and cash management	283
Budget, planning, and internal control	283
Central payroll	283
Economic analysis	283
Finance agency controllers services	283
Finance systems development	284
State accounting system	283
Financial Institutions and Insurance Committee, House	202
Finn, Rev. Nicholas J.	207
Fire Service Education, Advisory Committee on	296
Fischer, Stephen E.	209
Fish, state	24-25
Fitzgerald, John M.	396, 397
Fitzgerald, Patrick W.	396, 403
Fjoslien, Dave	64, 87, 202, 203
Flag, state	8-9
Flahaven, Patrick E.	206
Flowchart of executive departments	270-271
Flower, state	12-13
Foley, Daniel F.	396-400
Foley, Thomas J.	308
Forsberg, Thomas G.	397, 407
Forsythe, Mary	64, 143, 203, 204
Fraser, Donald M.	478, 486, 489
Frederick, Mel	63, 128, 203, 204, 205
Frenzel, Bill	476, 486, 489
Fridley, Russell W.	366
Friedrich, Don L.	64, 129, 202, 204
Fudro, Stanley J.	64, 175, 202, 203, 204, 205
Fugina, Peter X.	64, 75, 202, 204, 205
Fundamental charters and laws	31-56
Congressional Act of Admission	49
Enabling Act	37-39
Minnesota Constitution	39-48
Northwest Ordinance of 1787	31-33
Organic Act	34-37
United States Constitution	50-56

G	
Ganje, Kay	207
Gardebring, Sandra S.	325
Gearty, Edward J.	59, 61, 63, 172, 203, 204, 205, 213, 216
Gemstone, state	12-13



General election <i>see</i> Elections	
General Legislation and Veterans Affairs Committee	
House	203
Senate	203
George, Michael J.	64, 165, 202, 204
Gillard, Jack F. C.	396, 400
Gillette Hospital Board	336
Gingold, Archie L.	396, 398
Godfrey, Otis H., Jr.	396, 398
Goff, Steven R.	206
Goodwin, George G.	207
Governmental Operations Committee	
House	204
Senate	204
Governor	244-247
Department officials	244
Functions and services	245-247
Qualifications	244
Since statehood	264
Term	244
Vote for since 1857	504-507
<i>see</i> Perpich, Rudy	
Governor's Commission on Crime Prevention and Control	296-297
Governor's Council on Employment and Training	386
Governor's Manpower Office	386
Graba, Joseph P.	350
Gray, Donald A.	397, 405
Great Lakes Commission	333
Green, Russell R.	318
Growe, Joan Anderson	249-252, 265, 266, 267
Grussendorf, Ben F.	397, 406
Gunderson, Jerome O.	63, 134, 202, 203, 204
Gunter, Shorty	64, 107, 202, 203
Hachey, Ronald E.	396, 397
Hagedorn, Thomas M.	475, 486, 488
Handicapped, Council for the	385-386
Hanson, Marv	63, 66, 202, 204, 205
Hanson, Walter R.	64, 189, 202, 203, 205
Harmon, Laurence	394
Harrington, Jim	300
Harris, Ruth Jensen	395
Haugerud, Neil S.	64, 135, 202, 204, 217
Hayenga, Betty M.	208
Health and Welfare Committee, House	204
Health, Department of	333-335
Administrative services	334
Program services	335
Health, Welfare, and Corrections Committee, Senate	204
Hearing Examiners, Office of	287
Heaton, Berton W.	369
Heinitz, O. J. "Lon"	64, 151, 202, 204
Higher Education Committee, House	202
Higher Education Coordinating Board	355-356
Higher Education Facilities Authority	356
Hiniker, James J.	312
Historical Society, Minnesota	366-368
Hoffman, Paul G.	397, 405
Hokanson, Shirley	64, 139, 202, 204, 205
Holidays, Minnesota	
Legal	29
Special days	29
Holtan, Harvey A.	396, 403-404
Home School — Sauk Centre	310
Horticultural Society, Minnesota State	364, 365
House of Representatives, Minnesota	
Biographies	67-199
Members	64-65

Occupations: 1858-1976 ( <i>table</i> )	10
Officers	208-209
Permanent employees	211-213
Public information office	215
Research	215
Rules	227-234
Standing committees	202-205
Vote for <i>see</i> Elections	
House of Representatives, United States	473, 484-487
Housing Finance Agency	320-321
Hughes, Jerome M.	63, 164, 202, 203, 204
Human Rights, Board of	307
Human Rights, Department of	306-307
Humphrey, Hubert H.	472, 483, 488
Humphrey, Hubert H., III	63, 152, 202, 203
Hunter, Edward A.	288

Indian Affairs Intertribal Board	320
Intergovernmental Information Systems Advisory Council	280-281
Investment, State Board of	267
Iron Range Resources and Rehabilitation Board	348-349
Irvine, L. J.	396, 403
Iverson, Irving C.	396, 401

Jacobs, Joel	64, 159, 203, 205
Jaros, Mike	64, 79, 202, 204, 205
Jensen, Bob	64, 171, 203, 205
Jensen, Carl A.	63, 120, 202, 203, 204, 205
Johnson, Carl M.	64, 111, 202, 204, 205
Johnson, Douglas J. "Doug"	63, 76, 202, 203, 205
Johnson, Hazel C.	208
Johnson, Mark (Bernie)	256
Johnson, William T.	397, 406
Joint Rules of the House and Senate	234-237
Jude, Tad	64, 149, 202, 204, 205
Judges, county court	407-409
Judges, district court	395-407
Judicial Branch, Chapter 5	387-412
<i>See</i> Judiciary, State	
Judicial Council	411
Judicial Standards, Board on	409
Judicial vote <i>see</i> Elections	
Judiciary Committee, Senate	204
Judiciary, State	387-412
Board on Judicial Standards	409
County court	389
Judges	407-409
District court	388
Judges	395-407
Map of judicial districts	395
Judicial Council	411
Justices of the peace	389
Lawyers Professional Responsibility Board	410-411
Municipal court	389
Judges	412
Probate court	389
State Board of Law Examiners	410
State law library	412
State public defender	411-412
Supreme court	388
Justices	390-393
Officials	394-395
Justices of the peace	389
Justice, United States Department of, in Minnesota	492

Kahn, Phyllis	64, 179, 202, 203
---------------	-------------------

Kaley, J. R. (Dick)	64, 131, 204, 205
Kalina, Harold	396, 402
Kalis, Henry J.	64, 125, 202, 205
Kane, Daniel L.	208
Kane, Stanley D.	396, 401
Kantorowicz, Richard J.	396, 402
Keefe, John	63, 144, 203, 204
Keefe, Steve	63, 182, 203, 213
Kelley, Glenn E.	396, 400
Kelly, Bill	64, 69, 204, 205, 213, 216, 218
Kelly, Fallon	390, 391
Kelly, Randy C.	64, 197, 202
Kempe, Arnold E.	64, 199, 202, 204, 205
Kempe, Ray	64, 171, 202, 205
Kennedy, Charles W.	397, 405
Kienitz, David N.	209
King, Dwayne	64, 151, 202, 203
Kirchner, W. G. "Bill"	63, 65, 138, 203, 204, 205, 217
Kleinbaum, Jack	63, 98, 202, 203
Kluck, J. Jerome	396, 397
Knickerbocker, Jerry	64, 145, 202, 203, 204, 217
Knoll, Franklin J.	63, 186, 203, 204
Knutson, Howard A.	63, 170, 202, 204
Kostohryz, Dick	64, 165, 202, 203
Kroening, Carl W.	64, 173, 202, 204
Kvam, Adolph L.	64, 109, 204, 205

<b>Labor and Industry, Department of</b>	379-382
Occupational safety and health	379
Workers compensation	379-389
Labor standards	380
Prevailing wage	380
Private pension protection	380
Apprenticeship	380
Boiler inspection	380
Steamfitting standards	380
<b>Labor-Management Relations Committee,</b>	
House	203
Laible, Steven W.	253
Laidig, Gary W.	64, 167, 202, 203, 204, 213
Land Exchange Board	268
Langseth, Keith	64, 83, 202, 203, 204
Langsoen, Leif R.	397, 405
Larson, Carroll E.	397, 407
Larson, John R.	371
Larson, William A.	207
Laufenburger, Roger	61, 63, 132, 202, 203, 204, 205, 217
Law Examiners, State Board of	411
Law Library, State	412
Lawson, Warren R.	333
<b>Lawyers Professional Responsibility</b>	
Board	410-411
Lebedoff, Jonathan	396, 402
Legal holidays, Minnesota	29
Legal newspapers, Minnesota	495-498
<b>Legislative Action in Minnesota: an historical review (feature article in Chapter 1)</b>	2-23
Early statehood: 1858-1898	2-9
Growth and development: 1899-1950	9-18
Into the present: 1951-1976	18-23
<b>Legislative apportionment</b>	
Maps	238-242
Narrative description	65
<b>Legislative Audit Commission</b>	216-217
<b>Legislative Auditor</b>	215-216
<b>Legislative Branch, Chapter 2</b>	57-242
<b>Legislative Commission on</b>	
Minnesota Resources	217-218
<b>Legislative Commission on</b>	
Pensions and Retirement	217
<b>Legislative Coordinating Commission</b>	213

<b>Legislative district maps</b>	238-242
State	238
Metropolitan areas	239-242
Duluth	239
St. Cloud	242
St. Paul/Minneapolis	240-241
Rochester	242
<b>Legislative districts, narrative description</b>	65
<b>Legislative Reapportionment: 1858-1972 (table)</b>	14
<b>Legislative Reference Library</b>	214
<b>Legislative Standing Committees</b>	202-205
<b>Legislature, Minnesota</b>	57-242
Committees	202-205
Directory of other legislative-related functions	213
Districts	63-199
Maps	238-242
Narrative description	65
<b>Employees, permanent</b>	
House	211-213
Senate	210-211
Functions and powers	57-63, 200-201
Law-making procedure	63, 200-201
Members	63-199
Occupations: 1858-1976 (table)	10
<b>Officers</b>	
House	208-209
Senate	208-207
Session	57-63
see House of Representatives	
see Senate	
Vote for see Elections	
<b>Legislatures of the fifty states</b>	465
Lehto, Arlene Ione	64, 81, 203, 204
Lemke, Richard R. (Dick)	64, 133, 202, 204, 205
Lenertz, Lawrence L.	396, 397
Leonard, Richard J.	394
Leslie, David R.	396, 402
Lessard, Bob	63, 70, 202, 203, 204, 205
Lewis DVM, B. Robert	63, 146, 203, 204, 205
<b>Lieutenant Governor</b>	248
Functions and services	248
Qualifications	248
Since statehood	264-265
Term	248
see Olson, Alec G.	
Likens, Vera J.	312
Lindstrom, John C.	397, 405
Livestock Sanitary Board	346-347
<b>Local Administration, Chapter 6</b>	413-462
<b>Local and Urban Affairs Committee, House</b>	204
<b>Local Government Committee, Senate</b>	204
Lommen, A. Paul	396, 402
Lord, Jim	256-259, 265, 266, 267
Lukaszewski, James E.	341
Luther, William P.	63, 154, 202, 203
Lynch, James M.	396, 399

<b>MacLaughlin, Harry H.</b>	390, 392
<b>Magistrates, United States</b>	492
Malone, E. I. (Bud)	379
Mampel, Robert A.	370
Mangan, Tom	64, 103, 202, 204
Mann, George	64, 119, 202, 204, 205
Mann, Walter H.	396, 403
<b>Maps</b>	
Congressional districts	482-483
Judicial districts	395
Legislative districts	238-242
Regional development commission districts	414
MarSDen, David E.	396, 398
Marshall, United States	492

- Mathiowetz, Albin A. . . . . 208
- Mattson, Janine . . . . . 206
- Mattson, Robert J. . . . . 253-255, 265, 266, 267, 268
- Maxwell, Stephen . . . . . 396, 398
- McCarron, Paul . . . . . 65, 157, 203, 204
- McCarthy, John . . . . . 394
- McCollar, Maurice (Mac) . . . . . 65, 163, 202, 204, 205
- McCutcheon, Bill . . . . . 63, 198, 204, 205, 216
- McDonald, Kenneth James . . . . . 65, 137, 202, 203, 204
- McEachern, Bob . . . . . 65, 101, 202, 203, 204
- McRae, Gordon L. . . . . 397, 406, 409
- Meat Advisory Council . . . . . 346
- Mediation Services, Bureau of . . . . . 383-384
- Medical Examiners, State Board of . . . . . 336
- Menning, Marion O. (Mike) . . . . . 63, 116, 203, 204
- Merit System Council . . . . . 317
- Merriam, Gene . . . . . 63, 158, 202, 204, 205
- Metropolitan Airports Commission,  
Minneapolis/St. Paul . . . . . 303-305
- Metropolitan Council . . . . . 417-418
- Metropolitan Training Center — Lino Lakes . . . . . 310
- Metropolitan Transit Commission . . . . . 302-303
- Metropolitan Waste Control Commission . . . . . 419
- Metzen, James P. . . . . 65, 169, 202, 203
- Military Affairs, Department of . . . . . 298-299
- Millhone, John P. . . . . 328
- Milton, John . . . . . 63, 162, 203, 204
- Minenko, Eugene . . . . . 396, 401
- Minneapolis/St. Paul Metropolitan Airports  
Commission . . . . . 303-305
- Minnesota Board on Aging . . . . . 317-318
- Minnesota Chronicle, A. . . . . 23-28
- Exploration and territory 1654-1857 . . . . . 23-26
- Early statehood 1858-1898 . . . . . 26
- Growth and development 1899-1950 . . . . . 26-27
- Into the present 1951-1977 . . . . . 27-28
- Minnesota Commerce Commission . . . . . 369
- Minnesota Constitution (*text*) . . . . . 41-48
- Minnesota Correctional Institution for  
Women — Shakopee . . . . . 310
- Minnesota Corrections Board . . . . . 311
- Minnesota Environmental Education Board . . . . . 330
- Minnesota Historical Society . . . . . 366-368
- Minnesota in Profile . . . . . 29
- Minnesota legal newspapers 1977 . . . . . 495-498
- Minnesota State Agricultural Society . . . . . 347-348
- Minnesota State Horticultural Society . . . . . 364-365
- Minnesota State Retirement System . . . . . 290
- Minnesota State University Board . . . . . 358-360
- Minnesota Tax Court of Appeals . . . . . 287
- Minnesota, University of . . . . . 360-364
- Minnesota vote for governor since 1857 . . . . . 504-507
- Minnesota vote for president since 1860 . . . . . 503-504
- Minnesota-Wisconsin Boundary  
Area Commission . . . . . 332
- Minor party vote *see* Elections
- Minnesotans in congress since statehood . . . . . 487-490
- Mizuno, Lois E. . . . . 209
- Moe, Donald M. . . . . 65, 195, 203, 204, 217
- Moe, Roger D. . . . . 63, 68, 203, 204, 216, 217
- Mondale, Walter F. . . . . 470-471
- Montgomery, Terry . . . . . 244
- Morrison, Catherine E. . . . . 207
- Mulally, Edward D. . . . . 396, 398
- Munger, Willard M. . . . . 65, 79, 203, 204, 217
- Municipal Commission . . . . . 449
- Municipal court . . . . . 389
- Judges . . . . . 412
- Murphy, Mary . . . . . 65, 93, 202, 203
- Natural Resources, Department of . . . . . 321-325
- Planning . . . . . 322
- Information and education . . . . . 322-323
- Land management . . . . . 323-324
- Personnel . . . . . 324-325
- Niesen, Howard J. . . . . 65, 163, 202, 204, 205
- Nelsen, Bruce . . . . . 65, 89, 202, 203
- Nelsen, Marlin B. . . . . 65, 91, 202
- Nelson, Ken . . . . . 65, 193, 202, 203, 204, 205
- Nelson, Tom . . . . . 63, 126, 203, 204
- News correspondents, capitol . . . . . 219
- Newspapers, legal, Minnesota . . . . . 495-498
- Nichols, Jim . . . . . 63, 104, 202, 203, 204
- Nicholson, Dana . . . . . 396, 400
- Niehaus, Joe T. . . . . 65, 97, 202, 204
- Nolan, Richard . . . . . 479, 486, 489
- North Star State, Chapter 1* . . . . . 1-56
- Northwest Ordinance of 1787 . . . . . 31-33
- Norton, Fred C. . . . . 65, 195, 202, 203  
204, 213, 216, 217
- Novak, Edward G. . . . . 293
- Novak, Steven G. . . . . 65, 161, 204, 205
- Nursing, Board of . . . . . 340
- Nursing Home Administrators, Board of  
Examiners for . . . . . 337
- Oberstar, James L. . . . . 481, 486, 489
- O'Brien, Patrick D. . . . . 397, 404-405
- Occupational Safety and  
Health Advisory Council . . . . . 381
- Occupational Safety and Health Review  
Board . . . . . 381
- Occupations of Legislators: 1858-1976 (*table*) . . . . . 10
- Odden, Donald C. . . . . 396, 404
- O'Donnell, Michael C. . . . . 275, 321
- Office of Consumer Services . . . . . 372
- Office of Hearing Examiners . . . . . 287
- Office of Revisor of Statutes . . . . . 214
- Officials to be elected, 1978 . . . . . 501-502
- Ogdahl, Harmon T. . . . . 63, 180, 203, 204, 213, 216, 217
- Oleisky, Allen . . . . . 396, 402-403
- Olhoff, Wayne . . . . . 64, 86, 204, 205
- Olson, Alec G. . . . . 248, 265, 266
- Olson, Howard D. . . . . 64, 118, 202, 203, 204, 205
- Olson, O. Russell . . . . . 396, 399
- Ombudsman for Corrections . . . . . 311
- Ongaro, Frank . . . . . 348
- Optometry, Board of . . . . . 338
- Organic Act . . . . . 34-37
- Osthoff, C. Thomas . . . . . 65, 193, 203, 204, 205
- Otis, James C. . . . . 390
- Pardons, Board of . . . . . 311
- Park facilities, state . . . . . 325
- Patton, Al . . . . . 65, 99, 202, 203, 204, 217
- Pavlak, Raymond . . . . . 396, 397
- Peace Officers Training Board . . . . . 297
- Pederson, James L. . . . . 293
- Pehler, Jim . . . . . 65, 99, 203, 204, 205,
- Penny, Timothy J. . . . . 64, 124, 202, 204, 205
- Perpich, George F. . . . . 64, 74, 203, 204
- Perpich, Rudy . . . . . 244-247, 264, 266, 267, 268
- Personnel Board . . . . . 285
- Personnel, Department of . . . . . 284
- Peterson, C. Donald . . . . . 390, 391
- Peterson, Collin C. . . . . 63, 84, 202, 204, 205, 217
- Peterson, Darrel . . . . . 65, 119, 202, 205
- Peterson, Mercedes . . . . . 209
- Peterson, Robert A. . . . . 397, 406
- Petition, candidates nominated by *see*  
Elections

National guard, Minnesota *see*  
Department of Military Affairs

Petraleso, Pete ..... 65, 147, 204  
 Pharmacy, Board of ..... 340  
 Pillsbury, George S. .... 64, 148, 203, 204, 216  
 Planning Agency, State ..... 288-289  
 Pleasant, Ray O. .... 65, 143, 202, 205  
 Plunkett, J. Jerome ..... 396, 398  
 Plunkett, Warren F. .... 396, 399  
 Podiatry, Board of ..... 338-339  
 Political party (*definition*) *see* Elections  
 Pollution Control Agency ..... 325-327  
   Air quality ..... 326-327  
   Solid waste ..... 327  
   Water quality ..... 326  
 Post offices, Minnesota (*including county and zip code*) ..... 449-462  
 Posten, William S. .... 396, 403  
 Prael, Norman ..... 65, 71, 202, 203, 205  
 Precinct caucus ..... 500  
 Precinct election returns *see* Elections  
 Preece, James E. .... 397, 406  
 President, United States ..... 490  
   Vote for since 1860 ..... 503-504  
 Prevention of Cruelty, Society for ..... 321  
 Primary election *see* Elections  
 Prison, State — Stillwater ..... 309  
 Private Detective and Protective Services, Board of ..... 376-377  
 Probate Court ..... 389  
 Psychology, Board of ..... 339  
 Public Defender, State ..... 411, 412  
 Public Employees Retirement Association ..... 291-292  
 Public Employment Relations Board ..... 384  
 Public Safety, Department of ..... 293-296  
   Capitol security ..... 295  
   Criminal apprehension ..... 284  
   Driver and vehicle services ..... 294  
   Emergency services ..... 295  
   Fire marshal ..... 295  
   Highway patrol ..... 295  
   Liquor control ..... 295  
 Public Service Commission ..... 373  
 Public Service, Department of ..... 372-373  
   Administrative services ..... 373  
   Commission support ..... 373  
   Utilities ..... 373  
   Warehouse ..... 372-373  
 Public Welfare, Department of ..... 312-316  
   Community services ..... 313-314  
   Income maintenance ..... 312-313  
   Residential services ..... 314-316  
   Treatment facilities ..... 316  
 Pung, Orville ..... 308  
 Purfeerst, Clarence M. .... 64, 112, 203, 204, 205

**Q**uality Education, Council on ..... 354-355  
 Quie, Albert H. .... 474, 486, 488

**R**adio stations ..... 494-495  
 Real Estate Advisory Council ..... 371  
 Recorder, county *see* Counties, Directory of Minnesota  
 Reding, Leo J. .... 65, 127, 202, 204, 205, 217  
 Reed, Harry A. .... 301  
 Reformatory for Men — St. Cloud ..... 310  
 Regents, Board of, University of Minnesota ..... 360  
 Regional development commissions ..... 415-417  
   Analysis ..... 417  
   Map ..... 414  
 Regional Environmental Education Councils ..... 330  
 Register of deeds ..... 420  
 Register of deeds, county *see* Recorder, county  
 Register, State ..... 278, 282

Renneke, Earl W. .... 64, 110, 202, 203, 204, 217  
 Representative, United States, Minnesota *see* Congress, United States  
 Retirement agencies ..... 290-292  
   Minnesota State Retirement System ..... 290  
   Public Employees Retirement System ..... 291-292  
   Teachers Retirement System ..... 290-291  
 Revenue, Department of ..... 285-287  
   Administrative services ..... 286  
   Alcohol, tobacco, and special taxes ..... 286  
   Field operations ..... 286  
   Income tax ..... 286  
   Inheritance and gift tax ..... 287  
   Local government aids and analysis ..... 287  
   Petroleum tax ..... 286  
   Property equalization ..... 287  
   Sales and use tax ..... 286  
   Tax compliance ..... 286  
 Revisor of Statutes, Office of ..... 214  
 Rice, James I. .... 65, 173, 202  
 Richie, Lovell E. .... 325-326  
 Roemer, Arthur C. .... 285  
 Rogosheske, W. F. .... 390, 391  
 Rolle, Richard ..... 306  
 Rose, John T. .... 65, 161, 202, 203, 204  
 Rosenbloom, Noah S. .... 396, 403  
 Rules and Administration Committee, Senate ..... 204  
 Rules and Legislative Administration Committee, House ..... 204  
 Rules, permanent *see* House of Representatives; Senate  
 Rumley, Diane M. .... 209

**S**abo, Martin O. .... 58, 65, 179, 204, 205, 213, 216, 218  
 Saetre, Gaylord A. .... 397, 405  
 Saetre, Warren A. .... 397, 406  
 St. Onge, Doug ..... 65, 73, 202, 203  
 Samuelson, Don ..... 65, 91, 203, 205, 216  
 Sandstone Vocational School — Sandstone ..... 310  
 Sarna, John J. .... 65, 175, 203, 204, 205  
 Savelkoul, Henry J. .... 59, 65, 127, 203  
   204, 205, 213, 218  
 Schaaf, David D. .... 64, 156, 203, 204, 205  
 Scheid, Linda ..... 62, 65, 155, 204, 205  
 Schmitz, Robert J. (Bob) ..... 64, 136, 203, 204, 205  
 Schoen, Kenneth F. .... 308  
 Schrom, Ed ..... 64, 96, 202, 203, 204, 205  
 Schultz, Harold W. .... 396, 398  
 Schulz, Victor ..... 65, 115, 202, 204, 205  
 Scott, George M. .... 390, 393  
 Seal, state ..... 8-9  
 Searle, Rodney N. .... 65, 125, 203, 204, 216, 217  
 Searles Robert L. .... 65, 149, 203, 204, 205  
 Seaway Port Authority of Duluth ..... 305  
 Secretary of State ..... 249-252  
   Department officials ..... 249  
   Functions and services ..... 250-252  
   Qualifications ..... 249  
   Since statehood ..... 265  
   Term ..... 249  
   *see* Growe, Joan Anderson  
 Sedgwick, Susanne C. .... 396, 402  
 Segell, Hyam ..... 396, 399  
 Senate, Minnesota  
   Biographies ..... 66-198  
   Members ..... 63-64  
   Occupations: 1858-1976 (*table*) ..... 10  
   Officers ..... 206-207  
   Permanent employees ..... 210-211  
   Rules ..... 219-227  
   Standing committees ..... 202-205  
   Vote for *see* Elections

- Senate, United States ..... 483-484
- Senators, United States, Minnesota *see*  
Congress, United States
- Session, Richard W. .... 284
- Setzeplandt, A. O. H. "Setze" .... 64, 106, 202, 204, 205
- Sheran, Robert J. .... 390
- Sheriff, county *see* Counties, Directory of  
Minnesota
- Sherwood, Glen ..... 65, 73, 202, 203, 204, 205
- Sibley House Association ..... 368
- Sieben, Harry, Jr. .... 65, 169, 203, 204, 216
- Sieben, James G. .... 298
- Sieben, Michael ..... 65, 167, 202, 204
- Sieloff, Ron ..... 64, 190, 203, 204, 205
- Sikorski, Gerry ..... 64, 166, 202, 204
- Sillers, Douglas H. .... 64, 82, 202, 203, 204, 205
- Simoneau, Wayne ..... 65, 157, 202, 203, 204
- Skoglund, Wesley J. "Wes" ..... 65, 187, 203, 205
- Smogard, Ellsworth ..... 65, 105, 202, 203, 204
- Society for the Prevention of Cruelty ..... 321
- Soil and Water Conservation Board ..... 330-331
- Solon, Sam George ..... 64, 78, 202, 203, 204
- South Dakota-Minnesota
- Boundary Waters Commission ..... 332
- Southern Minnesota Rivers Basin Board ..... 331
- Spanish, John J. .... 65, 75, 202, 204
- Spannaus, Warren ..... 260-263, 266, 267, 268
- Spear, Allan H. .... 64, 178, 202, 203, 204
- Special days, Minnesota ..... 29
- Spellacy, John A. .... 397, 406
- Stahler, Thomas J. .... 397, 405, 411
- Stangeland, Arlan ..... 480, 486, 489
- Stanton, Russell P. .... 65, 105, 202, 204, 205
- Staples, Emily Anne Mayer ..... 64, 150, 203, 204
- Starns, Byron E. .... 260
- State Arts Board ..... 368-369
- State Auditor ..... 253-255
- Department officials ..... 253
- Functions and services ..... 254-255
- Qualifications ..... 253
- Since statehood ..... 265
- Term ..... 253
- see* Mattson, Robert J.
- State bird ..... 24-25
- State Board for Community Colleges ..... 356-358
- State Board of Education ..... 353
- State Board of Investment ..... 267
- State Board of Law Examiners ..... 410
- State Board of Medical Examiners ..... 336
- State capitals ..... 468
- State departments and agencies grouped  
    by function ..... 273-275
- State Designer Selection Board ..... 279
- State Employees Suggestion Board ..... 281-282
- State fair, Minnesota *see* Minnesota
- State Agricultural Society ..... 347-348
- State fish ..... 24-25
- State flag ..... 8-9
- State flower ..... 12-13
- State gemstone ..... 12-13
- State Law Library ..... 412
- State Planning Agency ..... 288-289
- State prison — Stillwater ..... 309
- State Public Defender ..... 411-412
- State Register, Office of ..... 278, 282
- State seal ..... 8-9
- State Training School — Red Wing ..... 310
- State Treasurer ..... 256-259
- Department officials ..... 256-257
- Functions and services ..... 258-259
- Qualifications ..... 256
- Since statehood ..... 265
- Term ..... 256
- see* Lord, Jim
- State tree ..... 16-17
- State Trust Funds, Advisory Committee on ..... 267
- State universities, Minnesota ..... 359-360
- State University Board, Minnesota ..... 358-360
- State Zoological Board ..... 365-366
- States' administrative officials ..... 466-467
- States' Government, Chapter 7* ..... 463-468
- States' legislative composition ..... 465
- Statewide office, vote for *see* Elections
- Steamfitting Examiners, Advisory Council for ..... 382
- Steimann, Urban J. .... 396, 400
- Steiner, Jean ..... 209
- Stoa, Tom ..... 65, 133, 203, 204
- Stokowski, Eugene E. .... 64, 174, 202, 203  
    204, 205, 217
- Stone, Bruce C. .... 396, 401-402
- Strand, Roger ..... 64, 94, 202, 204, 217
- Strusinski, William G. .... 276
- Stumpf, Peter P. .... 64, 192, 202, 203
- Supreme court, Minnesota ..... 388, 390-395
- Supreme court officials, Minnesota ..... 394-395
- Supreme court, United States ..... 491
- Surveyor, county *see* Counties, Directory of  
Minnesota
- Suss, Ted, L. .... 65, 137, 202
- Swanson, James C. .... 65, 139, 202, 203, 204
- Swanson, Russell Bruce ..... 380
- Symbols, Minnesota
- Bird ..... 24-25
- Fish ..... 24-25
- Flag ..... 8-9
- Flower ..... 12-13
- Gemstone ..... 12-13
- Seal ..... 8-9
- Tree ..... 16-17
- T**ax Court of Appeals ..... 287
- Tax Study Commission ..... 218-219
- Taxes and Tax Laws Committee, Senate ..... 205
- Taxes Committee, House ..... 205
- Teachers Retirement Association ..... 290-291
- Teaching, Board of ..... 376
- Television stations ..... 494
- Tennessee, Robert J. .... 64, 176, 202, 203, 204
- Thistledeaf Forestry Camp — Togo, Itasca County ..... 310
- Thoreen, John F. .... 397, 407
- Todd, John J. .... 390, 392
- Tomlinson, John D. .... 65, 199, 202, 204, 205, 218
- Tomljanovich, Esther Moellering ..... 214
- Training School, State — Red Wing ..... 310
- Transportation Committee
- House ..... 205
- Senate ..... 205
- Transportation, Department of ..... 300-302
- Administration ..... 301
- Aeronautics ..... 301
- Governmental community relations ..... 301
- Highways ..... 301
- Public transportation ..... 301
- Technical support services ..... 302
- Transportation development ..... 302
- Transportation services ..... 302
- Treasurer *see* State Treasurer
- Treasurer, county *see* Counties, Directory of  
Minnesota
- Tree, state ..... 16-17
- Tschimperle, Wayne O. .... 394
- U**eland, Arnulf, Jr. .... 64, 122, 202, 203, 204
- Ulland, James ..... 64, 80, 202, 203, 204
- Uniform State Laws, Commission on ..... 218
- United States attorney ..... 492

United States Constitution .....	50-56
United States court of appeals .....	491
United States department of justice in Minnesota .....	492
United States district court .....	492
United States, government .....	469-492
United States magistrates .....	492
United States marshall .....	492
United States supreme court .....	491
University of Minnesota .....	360-364
Board of Regents .....	360
Colleges of the university .....	361-363
Cultural activities .....	364
Science and research .....	363-364
Urman, Patrice M. ....	206

<b>V</b> alletta, Von .....	350
Vanasek, Robert E. ....	65, 113, 203, 205
Vanderpoel, Peter L. ....	288
Vann, Lee .....	341
Vavrosky, Joseph C. ....	206
Vega, Conrad M. ....	64, 168, 203, 204, 205
Vento, Bruce F. ....	477, 486, 489
Veterans Advisory Committee .....	319-320
Veterans Affairs, Department of .....	318-320
Veterinary Medicine, Board of .....	338
Vice President, United States .....	470-471
Vital statistics, Minnesota <i>(e.g. population, area, climate)</i> .....	29
Voss, Gordon O. ....	65, 159, 202, 203, 204
Vote <i>see</i> Elections	
Voting statistics <i>see</i> Elections	

<b>W</b> ahman, Marilyn A. ....	209
Waldorf, Eugene T. ....	65, 197, 203, 204
Watchmaking, Board of Examiners in .....	378-379
Water and Wastewater Treatment, Board of Certification for .....	377
Water Resources Board .....	329
Wefald, Jon .....	343, 358
Wegener, Myrton O. ....	64, 88, 202, 204, 205, 218
Welch, Dick .....	65, 101, 203, 204
Welfare <i>see</i> Department of Public Welfare	
Wenstrom, Gene R. ....	65, 87, 202, 204
Wenzel, Stephen G. ....	65, 89, 202, 204
Whitaker, Robert A. ....	216
White, Jim .....	65, 115, 202, 205
Wieser, Al, Jr. ....	65, 135, 202, 203
Wigley, Richard .....	65, 123, 202, 204, 205
Willet, Gerald L. ....	64, 72, 202, 203, 204, 217
Williams, Mary M. ....	293
Williamson, Bruce D. ....	65, 141, 202, 203, 204
Willow River Camp-Willow River .....	310
Wilson, William L. ....	306
Winter, George W. ....	286
Winton, Crane .....	396, 401
Workers Compensation Court of Appeals .....	380
Wynia, Ann .....	62, 65, 189, 202, 203, 204

<b>Y</b> etka, Lawrence R. ....	390, 393, 411
<b>Z</b> immerman, Miles B. ....	396, 404
Zoological Board, State .....	365-366
Zubay, Ken .....	65, 131, 202, 203, 204