

The Minnesota Legislative Manual 1973-1974

Compiled by
ARLEN I. ERDAHL
Secretary of State

Edited by
Thomas H. Frost

Published by
THE STATE OF MINNESOTA
At Saint Paul

Closing date for compiling material June 30, 1973





STATE OF MINNESOTA
Secretary of State
SAINT PAUL 55155

ARLEN I. ERDAHL
SECRETARY OF STATE

September 1, 1973

To the people of Minnesota:

The first edition of the **Legislative Manual**, published over one hundred years ago, was a small pocket size handbook published for the use of legislators. Over the years as state government has changed, the purpose and scope of the **Legislative Manual** has changed also.

Although its primary purpose is to provide the officials of Minnesota government with readily accessible information about the state, the **Legislative Manual** is also an important tool to students and others interested in state government.

Another important function which the **Legislative Manual** performs is providing a historical record of Minnesota government at the close of each legislative session. Past editions of the **Legislative Manual** have been used extensively by historians and other researchers.

This edition makes several changes in the format in which the information is presented. It is hoped that these modifications will make the book easier to read and a more useful source of information.

To all the people who contributed to the preparation of this edition of the **Legislative Manual** and particularly to Russell Fridley and the Minnesota Historical Society I extend my thanks and sincere appreciation.

Sincerely,

A handwritten signature in cursive script that reads "Arlen Erdahl".

ARLEN ERDAHL
Secretary of State

Contents

I	<i>Minnesota - the North Star State</i>	1
	Minnesota and Its People	1
	Minnesota's Legal Holidays	10
	Minnesota's Three State Capitols	11
	Minnesota Facts	15
	Symbols of Minnesota	16
	Minnesotans in High Federal Office	21
	Minnesota Chronology	27
II	<i>Legislative Branch</i>	34
	The Minnesota Legislature	34
	Senate	42
	House of Representatives	73
	Joint Activities	125
	Legislative Apportionment	130
III	<i>Executive Branch; Constitutional Officers</i>	151
	Governor	153
	Lieutenant Governor	157
	Secretary of State	161
	State Auditor	165
	State Treasurer	169
	Attorney General	173
	Executive Officers Since Statehood	177
IV	<i>Executive Branch; Departments and Agencies</i>	181
	Administration and Finance	185
	Economic Development	206
	Education	218
	Provision of Health Services	243
	Environmental Management	254
	Protection of Person and Property	273
	Individual and Social Development	284
	Transportation	301
	Regional and Local Government	305
	Consumer Protection	314
	Manpower Development	324
V	<i>Judicial Branch</i>	333
	Minnesota Supreme Court	334
	Minnesota Supreme Court Officials	338
	Divisions of State Judiciary	338
	District Court Judges	342
	Judicial District Map	344
	Biographies of District Court Judges	345

Probate/County Court Judges	354
Municipal Judges	355
Minnesota State Law Library	356
Judicial Council	356
Office of the State Public Defender	357
Commission on Judicial Standards	357
State Board of Professional Responsibility	358
State Board of Law Examiners	358

VI Local Government 359

Local Government in Minnesota	360
Directory of Minnesota Counties	361
Cities, Villages and Post Offices	390

VII Federal Government 405

Legislative Branch	406
Executive Branch	420
Judicial Branch	421

VIII Government in the Fifty States 423

The Autonomy of States	423
Salaries and Compensation of Legislators	424
State Legislature — 1973, number of members, terms, time of meeting	427
Elected Officials of the Fifty States	428
State Administrative Officials: Annual Salaries	430
State Capitals	432

IX Constitution; Fundamental Laws 433

Introduction	433
Northwest Ordinance 1787	435
Organic Act	438
Enabling Act	443
Minnesota Constitution	445
Congressional Act of Admission	484
U. S. Constitution	485

X Communications 495

Television and Radio Stations	496
Minnesota Legal Newspapers	497
Government News Correspondents	501

XI Elections 503

Election Calendar 1974	504
Officials to be Elected 1974	504
Vote for President since 1860	506
Vote for Governor since 1857	507
Primary Election Returns 1972	510
General Election Returns 1972	529

Index 657

Chapter I

Minnesota - the North Star State

Contents

Minnesota and Its People	1
Minnesota's Legal Holidays	10
Minnesota's Three State Capitols	11
Minnesota Facts	15
Symbols of Minnesota	16
Minnesotans in High Federal Office	21
Minnesota Chronology	27



MINNESOTA AND ITS PEOPLE

Minnesota is almost in the exact center of the North American continent. It is roughly in the middle of the northern border of the United States, at the western tip of the Great Lakes and at the northern end of the Mississippi Valley. Its Northwest Angle extends farther north than any other part of the nation except

Alaska. Minnesota has a continental climate, with hot, moist summers and cold, dry winters. The average rainfall is 32 inches in the southeastern section and 18 inches along the western edge. The average for the state is 25 inches.

The waters of the state drain in three directions. From the northwestern third of Minnesota they flow northward into Hudson Bay through the Red River. The northeastern tip drains eastward through the Great Lakes into the Atlantic Ocean. Water from the rest of the state finds its way south into the Gulf of Mexico through the Mississippi and its tributaries. The highest spot in the state is at the far northeastern point, in the Misquah Hills of Cook County. Another high point is in the southwest, where the glacial ridge of the Coteau des Prairies cuts across the corner of the state. Geographically Minnesota is a transition zone, partaking of three distinct regions: the north woods, the Great Plains, and the corn belt. This varied geography has provided equally varied resources which in turn have led to

a highly diversified economy, an ethnic melting pot, and a lively, unpredictable political complexion.

In past eras giant glaciers pushed down from the Arctic over northern North America four times, each time covering all of Minnesota except for the southeastern tip. For some unknown reason the ice sheets never passed over this corner, and the region remains rugged, with steep hills and no lakes. Throughout the rest of the state the movement of the ice masses and the work of the glacial waters formed the surface of the land and gave it the shape it has today. The leading edges of the glaciers piled up hills and ridges as the ice sheets ground their way forward. When the ice melted, soil and rock were dropped in uneven layers and water collected in vast lakes or poured in torrents to the sea.

Grinding their way over the northeastern quarter of the state, the glaciers scraped off much of the soil, leaving bare rock in many places and gouging out deep scars which have filled with water to form lakes. The ice made central Minnesota a hilly area, dotted with thousands of lakes. The southwestern part was left a rolling plain with few lakes. What is now the northwestern part of the state was for thousands of years at the end of the last ice age the bed of a great glacial lake known as Lake Agassiz. The action of the water leveled the land, making it flat and fertile. Along the Red River this region is drained by streams, but farther east, where drainage is poorer, the former lake bed is a huge peat bog. Blocked to the north by ice sheets, Lake Agassiz found an outlet at what is now the southern tip of Lake Traverse. There the glacial water poured out, carving the wide, deep valley through which the Minnesota River now meanders. The wide valleys of the Mississippi and the St. Croix were also cut deep into the land by glacial waters streaming southward.

Minnesota's greatest natural resource is no doubt its soil. This varies in different parts of the state, but everywhere it is of great importance, and it has made possible the state's vast agricultural wealth. The pine forest

Mankato limestone quarries—one of many important natural resources of Minnesota



covering the northeastern third of the state formed the basis of Minnesota's lumber and forest-products industries. In more recent times it has become a valuable tourist attraction, together with the rivers and many lakes left by the ice ages. The pine woods are bordered from north to south by broad-leaf forests of oak, elm, walnut, and maple. The bogs of north central Minnesota contain more than half of the nation's peat reserve.

Iron ore deposited in three ranges in the northeastern and central regions forms the state's greatest mineral wealth. In the same areas are great beds of hard, iron-rich rock known as taconite. Recently developed processes have made it possible to use taconite in steelmaking and are opening up great new reserves of iron as the higher grade ores become depleted. Another mineral resource is granite. The best stone is quarried near St. Cloud, but other deposits are found in the Minnesota Valley between New Ulm and Ortonville and north of Duluth. Limestone, which has been cut for building blocks since the beginnings of settlement, is found along the banks of the Mississippi and its tributaries. Exceptionally pure deposits of sand and sandstone (products of glacial action) have been used for glassmaking, road building, and sandblasting. Clay, found in almost every county, was formerly made into pottery, but it is now used only for bricks and tiles.

The first Minnesotans were hardy prehistoric hunters who moved into the region as plants and animals spread over the land after the glaciers retreated. We do not know the date of their coming, but certainly descendants of earlier migrants from Asia, who had entered the New World via the Bering Strait region, made their way to Minnesota from the west and south, probably some 10,000 years ago. Our knowledge of these early peoples is incomplete, for they lived before the advent of written history, but their descendants, as well as later migrants, left a record in the earth—a record from which archaeologists have learned that four major cultural traditions existed in prehistoric Minnesota and adjacent regions.

The name Paleo-Indian has been assigned to the early big-game hunters who trailed the giant bison and woolly mammoth along the shores of glacial lakes. They left few traces. Their presence is mainly known through an occasional finely chipped arrowhead or spear point of beautiful and distinctive workmanship. The beginnings of the next tradition—known as the Eastern Archaic—appeared between 7000 and 5000 B.C. More varied and specialized tools were made, reflecting a wider use of raw materials. There were axes, knives, and scrapers ground or pecked as well as chipped from stone, and as time passed copper weapons and tools appeared—not smelted, but hammered from the raw metal. About 3,000 years ago (1000 B.C.) cultural influences from the Ohio Valley made their way to Minnesota, and a cluster of cultures known generally as the Woodland tradition flowered here. The most noticeable changes were the making of pottery and the building of earthen burial mounds. In the northern part of the state wild rice became a staple food of these people, and there is evidence that they had a rich religious and ceremonial life. Another influence came from the south in the period around 1000 A.D., when peoples of the tradition known as the Mississippian moved into southern Minnesota, bringing the cultivation of corn, beans, and squash and the building of large permanent villages.

The first Europeans to reach Minnesota were French traders and missionaries who came in the late 1600s. They found most of the state's area occupied by Indians of the Sioux or Dakota tribe. Within a few years, however, the Chippewa or Ojibway, an eastern tribe pushed from their homes by the pressure of white settlement in the St. Lawrence Valley, invaded Minnesota from the Northeast. Armed with French guns, they drove the Sioux onto the plains and by the end of the 1700s had established themselves throughout northern Wisconsin and Minnesota.

Both tribes were originally woodland peoples who lived by hunting, fishing, and gathering wild plant foods. When the Sioux were pushed from the forests and wild rice country of northern Minnesota they quickly adapted to life on the plains, becoming excellent horsemen and learning to

hunt buffalo as well as deer and other game. The bands living farthest to the west came to depend almost entirely on the buffalo and led a semi-nomadic life, as they moved with the migrating herds. The eastern Sioux who remained in Minnesota and lived along the fringes of the forest kept many of their woodland ways. In the fertile valleys of the Minnesota and Mississippi rivers they built permanent villages and began to plant corn, although they also used wild rice when they could get it.

The Chippewa were superb woodsmen and canoe builders, in keeping with their land of forests and lakes. Unable to raise much corn in the cool climate, they harvested wild rice, and it became the center for many of their festivities and traditions. Deer, fish, water fowl, maple sugar, and wild plants were also used. While the Sioux lived in conical tepees of buffalo or deer skin, the Chippewa built rounded lodges of birch bark. Although much has been made of the differences and the enmity between the tribes, there was also in Minnesota considerable intermarriage and peaceful exchange of customs and skills.

The Frenchmen who came to Minnesota—men like Du Luth, La Vérendrye, Le Sueur, Perrot, and La Perrière—were interested not only in exploration but in trade with the Indians, by which they financed their expeditions. At strategic points they built trading posts, where they collected rich loads of fur—pelts of beaver, fox, muskrat, wolf, mink, and ermine. In exchange they gave to the Indians metal tools and weapons—axes, knives, needles, awls, kettles, and, of course, guns. Gradually, the tribes abandoned some of their native skills and became increasingly dependent upon the fur trade for a livelihood. So by 1763, when the British took control of the country from the French, Minnesota's first great industry was already well established.

Whether under French, British, or American control, the Indian trade operated in much the same way. Its common laborer was the French-Canadian *voyageur*, a colorful figure whose songs, tales, and distinctive dress have been greatly romanticized. It was managed by the *bourgeois*, who was usually in later days a Scotch or Yankee merchant. He was assisted by clerks and often by sub-traders, who took goods at their own risk, paying a specified mark-up and agreeing to sell all furs collected to their employer. These men spread out through the wilderness, occupying a stated territory or following a particular band of Indians. The business was seasonal, and transportation followed the great network of inland waterways across the continent. Profits at the top were sometimes large, but the small traders in the Indian country seldom grew rich, and as game was depleted in the relentless search for pelts, the Indians often faced actual starvation.

Until 1816 Minnesota along with most of the United States' north-western territory was effectively controlled by the British. After the War of 1812 Lieutenant Colonel Henry Leavenworth was sent with a detachment of troops to build a fort at the confluence of the Minnesota and Mississippi rivers. For the next thirty years Fort Snelling—named after the man who completed it—served as the spearhead of American occupation in the Minnesota country. It countered British influence among the Sioux and Chippewa tribes, protected and regulated American fur trade interests, and provided a nucleus for missionary work and eventually for European settlement.

As the frontier moved westward and pressure for land increased, the Indians were persuaded to sell their territories in return for promises of government money and assistance. In 1837, 1851, 1854, 1855, 1863, and 1866 treaties were signed by which most of Minnesota passed into the hands of the white man. Few of the promises were kept, and a large share of the Indians' money went directly to traders to pay for losses incurred during the declining years of the fur business. (These losses were recorded on the books as Indian "debts".) In 1862 some of the Sioux, driven to desperation by government neglect and facing starvation on their narrow reservation, fought back and attacked their government agency, nearby Fort Ridgely, and many unsuspecting settlers in the Minnesota Valley. After being

defeated by white troops, the tribe was deprived of its treaty rights and all of its members—hostile and peaceful alike—were deported from the state. It was a chapter in history of which neither the United States nor Minnesota can be proud.

When Minnesota was organized as a territory in 1849, its white population of some 5,000 consisted mainly of traders, government officials, and lumbermen. Most were from New England, New York, Pennsylvania, and other eastern states. The only large foreign group were French-Canadians brought by the fur trade. However, the great waves of settlement that populated Minnesota during the next thirty years included a large proportion of European immigrants. By 1880 a third of the state's people were from Europe, and 70 per cent were either immigrants or the children of immigrants.

The first large nationality group to arrive was German. Brown County, Stearns County, and Winona County had great numbers of settlers from Germany. Swedes began coming to Minnesota before the Civil War, many of them taking land claims in the St. Croix Valley and in the southeastern counties. Not far behind them in numbers were the Norwegians. The first wave from Norway arriving in the 1850s, chose homes in Freeborn, Houston, and Fillmore counties. In the 1870s many of these people moved on to the Red River Valley, and there they were joined by many more who came directly from Europe. Danes also immigrated to Minnesota, though in smaller numbers than the other Scandinavians. Catholic agencies brought some poor families to Minnesota from Ireland and helped them make new homes in Nobles, Murray, Traverse, and Big Stone counties, but most Irish preferred the cities and settled in St. Paul and other river towns. The many English and Canadians who came scattered throughout the state, the only exception being a group from England who founded the town of Fairmont.

A later wave of immigration in the 1890s and early 1900s brought people from Finland and the countries of southeastern Europe. Many of

Minnesota's many lakes and rivers offer a variety of activities



these came to work in the iron mines of the Mesabi Range, while some became lumberjacks and others found work in the growing cities. A small community of Black Americans who had lived in St. Paul and nearby towns since the years of the Civil War, increased slowly, finding employment in the service trades and with the railroads. In recent decades their numbers have grown rapidly. They are centered almost entirely in the Twin Cities. Another expanding population group today are Minnesota's Indians, most of whom belong to the Chippewa tribe. The majority still live on or near reservations in northern Minnesota, but more than a third of them have moved to the cities of Minneapolis, St. Paul, and Duluth.

Most of the early immigrants were farmers, and with their coming agriculture became the dominant occupation in Minnesota. The first farms were diversified and largely self-sufficient. Cash crops were unimportant because of the difficulty in getting them to market. High prices during the Civil War, however, encouraged the growth of wheat, especially in the southeastern counties, where it could be taken by wagon to river ports along the Mississippi. The building of railroads in the late 1860s and the increasing use of farm machinery further stimulated wheat production, and during the 1870s settlement and railroads extended to the Red River Valley. There the millions of acres of flat, rich land led to the first experiments with large-scale semi-mechanized agriculture—the famous bonanza farms. Minnesota soon became the nation's leading producer of wheat and Minneapolis became its great flour-milling center.

For twenty years wheat was the state's main crop, but in the early 1880s farmers in southeastern Minnesota, faced with exhausted soil and declining prices, began a shift to dairying and livestock. Over the years development of strains suited to the cool northern climate—like Grimm alfalfa, the Wealthy apple, and in the 1930s hybrid corn—encouraged further diversification. Flax, introduced in the 1880s, remained an important crop; more recently it has been joined by soybeans and sugar beets.

Today the Red River Valley is planted with potatoes, sugar beets, soybeans, flax, wheat, timothy, and clover seed. Corn, raised in the southern third of the state, is the single most valuable crop. Much of the grain grown in southern Minnesota is fed to cattle and hogs which are sold to meat-packing plants in South St. Paul, Austin, and elsewhere. The central, east central, and southeastern counties are dairy country. Turkey farms are located in south central Minnesota, especially in Kandiyohi County. Apples are a major crop along the Mississippi and St. Croix rivers. The raising of peas and sweet corn for canning is important in the Minnesota Valley.

Minnesota ranks fifth among the states in farm income. In the late 1960s it was first in the production of oats, sweet corn, butter, and nonfat dry milk; second in hay, clover seed, milk cows, and turkeys; third in flaxseed, green peas, milk, American cheese, and honey; fourth in livestock and livestock products, corn, rye, and sugar beets. After having achieved fame as the nation's biggest grower of wheat, it now ranks seventeenth.

Next to the fur trade, lumbering is Minnesota's oldest industry. It began after 1837, when the triangle of land between the Mississippi and St. Croix rivers was acquired from the Indians. The northern part of this area included a dense stand of pine timber. By 1839 lumber camps had been set up along the St. Croix, and the state's first commercial sawmill was built at Marine. Others soon followed. In the 1840s and 1850s men from Maine, experienced in the lumber business, set up mills at Stillwater, St. Anthony Falls, and Winona. Millions of logs were made into rafts and sent down the Mississippi to St. Louis and other cities. Millions more were milled and sent out as lumber. White pine from Minnesota built towns and farms across the treeless plains of Iowa, Kansas, and Nebraska.

With increased use of machinery and the building of railroads, cutting proceeded faster and faster with little thought for the long-range consequences. The industry fanned out eastward and northward toward the Canadian border, and places like Duluth, Cloquet, Virginia, and Grand Rapids replaced the earlier milling centers. The peak of production came

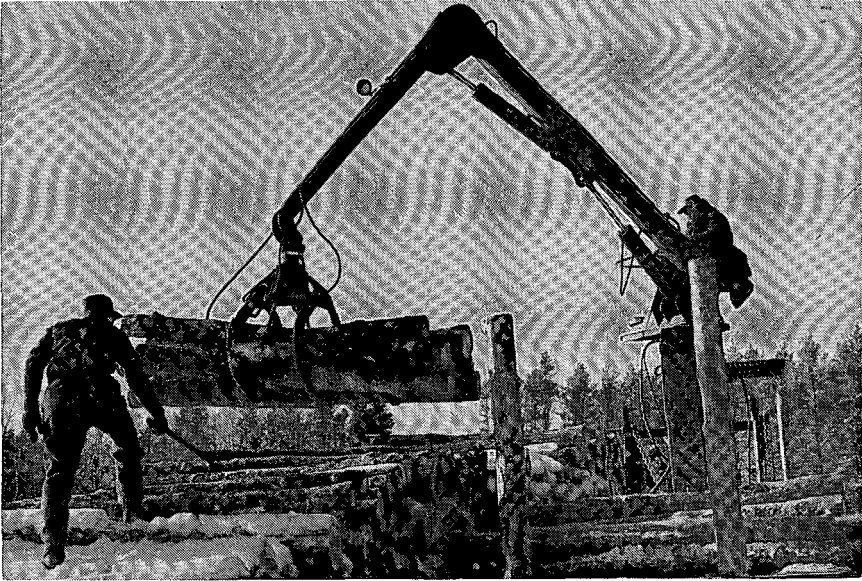

Lumbering is an important industry of northern Minnesota

in 1905. After that the supply of timber rapidly ran out. Cutting had been done wholesale, and when it stopped scarcely a sample was left of the magnificent virgin pine forests that had covered the northeastern half of the state.

The cutover land has proved generally unsuitable for agriculture, but it still supports a forest-products industry which ranks as Minnesota's fifth largest. Jack pine and poplar yield pulpwood for making paper and building board. Other products are posts and poles, railroad ties, Christmas trees and wreaths, and fuel wood. The area is also a center for the state's growing tourist business.

The mining of Minnesota's timber was paralleled by that of its great iron deposits. The first iron mine opened was the Soudan on the Vermilion Range in 1884. Not until 1890 was the potential wealth of the Mesabi Range discovered, but thereafter it was rapidly developed. On the Mesabi the iron lay near the surface of the ground in large pockets of soft, rich ore, which could be scooped out of open pits by armies of unskilled laborers and later with heavy machinery. The Great Lakes provided a convenient water route to the steel mills of Pennsylvania, Ohio, and Indiana. Of the two and a half billion tons of ore taken from Minnesota since mining began here, all but a small portion has come from the Mesabi. Today most of the rich deposits have been exhausted, but a number of taconite processing plants operate in the region. These involve an investment in specialized equipment which places them as much in the category of manufacturing as of mining.

The state's third iron range, the Cuyuna, was discovered in 1890 but not exploited until 1911. Cuyuna iron contains magnesium, which gives it added value. During World War I, when other sources of this vital material were cut off, the newly opened Cuyuna Range supplied nine-tenths of the country's magnesium.

The early promoters of Minnesota never tired of pointing out that the state was connected by water routes with the North Atlantic, with the Gulf of Mexico, and with Hudson Bay. Only to the west was there no direct link, and this, they argued, must soon be remedied by a transcontinental

railroad. As early as the 1850s the state's politicians and businessmen schemed to secure the terminus of the first railroad to the Pacific. In this they were unsuccessful, though eventually not one but three lines connected the Twin Cities with the West Coast. The expansionist dreams of the pioneers were even further fulfilled with the completion in the 1950s of the St. Lawrence Seaway project, which opened the Great Lakes to sea-going vessels and made of Duluth a world port.

Travel during the fur trade era mainly followed the watercourses and their interconnecting portages, and Minnesota's first roads tended to either follow or replace these water routes. Among the earliest roads were the famous Red River Trails that linked the growing settlement around Fort Snelling with the British colonies in present-day Manitoba. Later five so-called "military roads" were built by the U. S. Army engineers in the 1850s. Though supposedly needed for "the defense of the frontier," their real purpose was to aid commerce and settlement. The most important one connected Lake Superior with steamboat navigation on the Mississippi.

Important as roads were in opening the country to farmers and land-seekers, Minnesota, like most other western states, matured along with the railroad era. Vast areas of the state were given away by the government to encourage railroad construction. The location of towns and cities and the prosperity of whole regions was determined by where the steel rails went. As nearly the sole means of long-distance transportation, the power of railroads was immense, and they were often accused of unfair discrimination. By the 1890s branch lines reached into all corners of the state. Thereafter tracks were slowly abandoned and service discontinued as the automobile, the bus, the truck, and the airplane replaced trains.

Once an overwhelming rural state, Minnesota like many others must now be classified as urban, for a majority of its people live in metropolitan areas. The great extractive industries like lumber, mining, and to some



Metropolitan Stadium — home of the Twins and Vikings

extent agriculture, which were once the mainstays of its economy, have been replaced by manufacturing. The variety in this field is enormous—ranging from food processing to the “manufacture” of taconite pellets. In recent years industries like printing, electronics, and computer manufacture, all calling for a highly skilled work force, have become increasingly important. The cities of St. Paul and Minneapolis, being the only major metropolitan area between the Great Lakes and Puget Sound, have also become a center for finance, communication, medical care, the arts, and major league sports. Many of the enterprises and institutions of these nonidentical twin cities—banks, newspapers, museums, theatres, railroads, and a host of others—reach far beyond the borders of the state and are truly regional in scope.

To fill this new role Minnesota has qualified human resources. The New England tradition of its earliest pioneers, combined with the widespread respect and hunger for learning brought by many of its immigrant groups, have produced broad and continuing support for education. Among the first acts of the Minnesota territorial legislature were the establishment of a common school system, the chartering of a university, and the founding of a state historical society. This early promise has bloomed into a state elementary and secondary school system that boasts the lowest average drop-out rate in the nation and a program of higher education, both public and private, that embraces more than sixty institutions offering collegiate work. Supplementing the sources of formal instruction are many educational societies, public and private libraries, museums of art, history, and science, and outstanding musical and theatrical organizations.

But urbanization has also brought with it problems. Family farms and many prosperous small communities have withered away and some rural counties face virtual depopulation. Meanwhile metropolitan growth has too often sprawled across the countryside with little planning for beauty, quiet, the preservation of natural and historical landmarks, or the other qualities of environment that make for human well-being. Prosperity and expansion have been accompanied by pollution and blight.

As in other areas where change has been sudden and rapid, the civic and government structure of Minnesota has not kept pace. Mounting urban problems are intensified because the power to seek solutions is divided among a multitude of competing units, most of them created to match the conditions of a century ago. The need for cooperation and streamlining has been recognized—as in the creation of a Metropolitan Council in 1967—but much remains to be done.

Related to this is the great increase in the cost of government associated with an interdependent urban society. In such a community the need for public services mushrooms, and Minnesota has been no exception to this trend. The first half of the twentieth century saw an increase of some 900 per cent in the expenditures of state and local government with the state accounting for an ever-growing proportion as the scale of problems grew too great for the resources of local units. How to finance these costs and how to distribute the burden fairly have become perplexing questions.

Despite these problems, which are shared with many other states, Minnesota has been rated near the top of the nation in the somewhat nebulous thing called “quality of life.” This reflects its general economic, educational, health, and recreational advantages—benefits that are shared by most of the state’s people. Over the years of expansion and development, however, some groups have been left behind. One of these is the state’s large Indian population, another is the growing Black population of the Twin Cities, and still another is the migratory labor force—largely Mexican-American—that contributes much to Minnesota’s agricultural wealth but is too often excluded from the benefits of community membership. There are many other Minnesotans, too, for whom the glowing promises of the frontier have not been kept—people who have been losers in the century-long race to exploit the resources of a virgin land and also those who see in the careless destruction of the environment a threat to future generations of citizens. Answering the needs and questions raised by these groups will be the major challenge of the future.

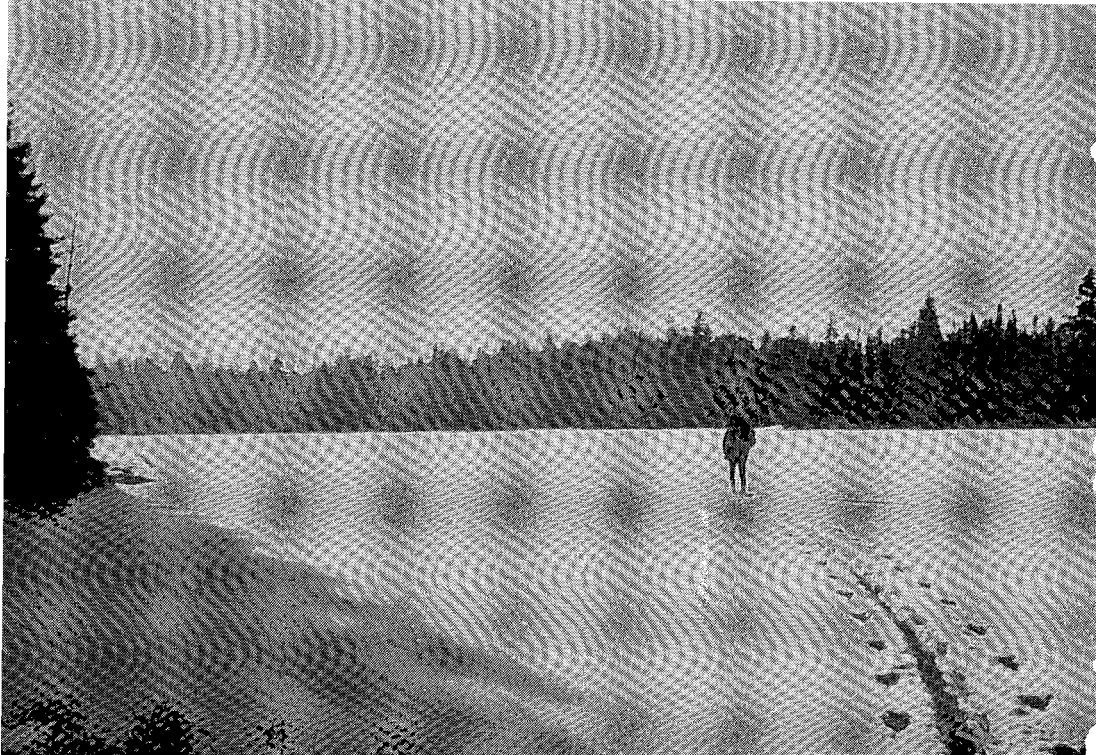

Cross country skiing is rapidly becoming a major Minnesota recreational activity

MINNESOTA'S LEGAL HOLIDAYS

Minnesota Statutes, Section 645.44, Subd. 5:

"Holiday" includes New Year's Day, January 1; Washington's and Lincoln's Birthday, the third Monday in February; Memorial Day, the last Monday in May; Independence Day, July 4; Labor Day, the first Monday in September; Christopher Columbus Day, the second Monday in October; Veterans Day, the fourth Monday in October; Thanksgiving Day, the fourth Thursday in November; and Christmas Day, December 25; provided, when New Year's Day, January 1; or Independence Day, July 4; or Christmas Day, December 25; falls on Sunday, the following day shall be a holiday and provided, when New Year's Day, January 1; or Independence Day, July 4; or Christmas Day, December 25; falls on Saturday, the preceding day shall be a holiday. No public business shall be transacted on any holiday, except in cases of necessity and except in cases of public business transacted by the legislature, nor shall any civil process be served thereon.

Minnesota Statutes, Sections 126.09-126.11:

Special Days — The following days or the school days nearest such days are hereby designated for special observance in the public schools of the state: last Friday in April as Arbor Day, May 11 as Minnesota Day, September 28 as Frances Willard Day, October 9 as Leif Erikson Day, and February 15 as Susan B. Anthony Day. On such days one-half hour may be devoted in the schools to instruction and appropriate exercise relative to and in commemoration of the life and history of the respective persons and the principles and ideals they fostered.

MINNESOTA'S THREE STATE CAPITOLS

Minnesota's first territorial legislature of 1849 met, under terms of the Organic Act, at St. Paul in a hotel called the Central House, located at the foot of Minnesota Street. In 1851 legislators met again in St. Paul, this time in a three-story building on Third Street where they made plans for a permanent capitol. A block of property at Tenth and Wabasha streets was secured that year and work began on a stone two-story structure with several Greek pillars at the portico and a cupola atop. Designed by N. C. Prentiss, this capitol was completed in 1853 at a cost of \$32,000. It burned to the ground on March 1, 1881, and the next morning legislators reconvened in a new markethouse at Seventh and Wabasha streets. This structure served the state government until the second capitol was built in 1883 on the same site as the first. A handsome red brick building designed in the form of a Greek cross, the second statehouse was occupied until 1904, when state offices were moved to the present capitol. It was razed in 1938, and the land on which it stood is now occupied by the St. Paul Arts and Science Center.

Only a decade after the second capitol was completed, efforts were begun to build a larger statehouse, adequate to meet the expanding needs of the state. The 1893 legislature created a seven-man capitol commission which, under Chairman Channing Seabury, supervised construction of the present capitol at Cedar Street between University and Aurora avenues. The commissioners selected the Italian Renaissance design of Cass Gilbert, then a young St. Paul architect. Ground for the new capitol was broken in 1896, and major construction was completed in nine years. The thirty-

Minnesota's first Capitol in 1860

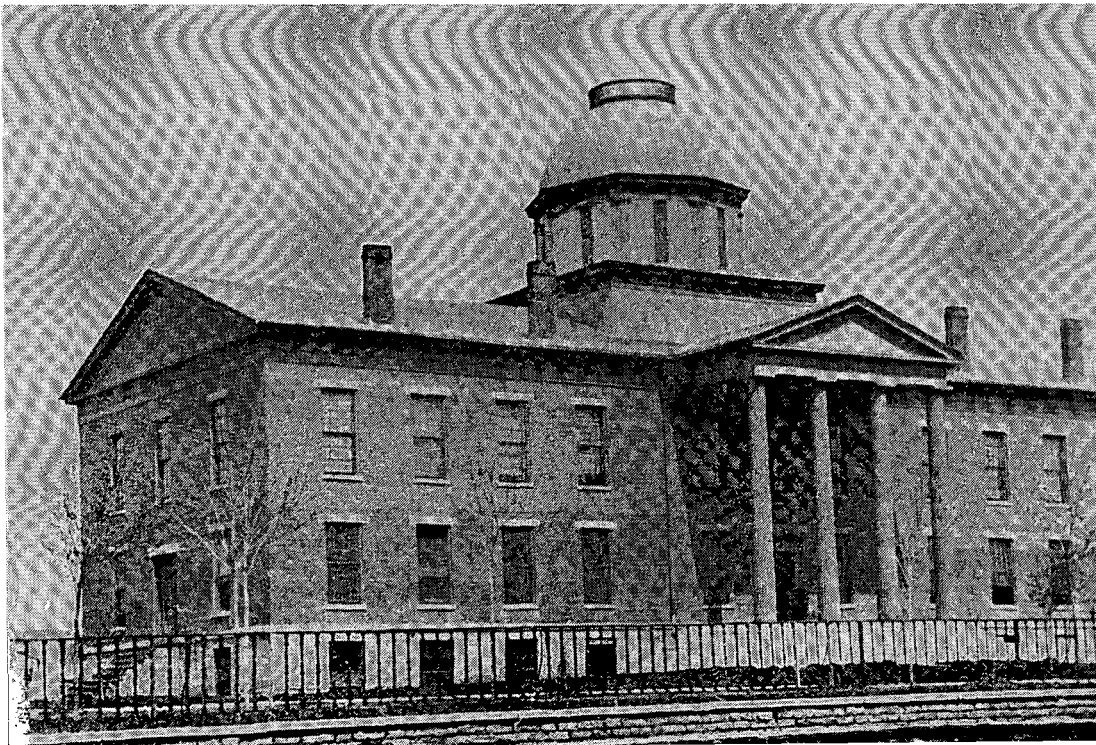



Minnesota's second Capitol at 10th and Wabasha in 1900

fourth legislature opened there on January 3, 1905—the first to convene in the monumental structure dominated by what is believed to be the world's largest self-supported marble dome.

Measuring 228 by 433 feet, the capitol has a steel framework imbedded in stone and brick walls. Its superstructure and dome are of gray-white Georgian marble; the foundation, terraces, and steps are of St. Cloud granite. The interior is decorated with twenty kinds of imported marble plus a variety of Minnesota stone, including pipestone and limestone from Kasota and Mankato. Mahogany and Minnesota white oak comprise the woodwork. Focal point of the interior is the rotunda. From its vaulted ceiling 142 feet above hangs a huge crystal chandelier. Off the north corridor a unique stairway rises to the second and third floors. The artists chosen by the commissioners embellished the magnificent building with frescoes, sculptures, scrollwork, and oil paintings relating symbolically or historically to Minnesota. The best-known work is the gold quadriga on the south facade executed by sculptors Daniel C. French and Edward Potter.

Despite interior changes forced by the expanding needs of state government, the capitol over the years retained much of the original design of Cass Gilbert. But with the burgeoning growth of government in the decades following the 1940s, serious problems of accommodating demands for increased space while still preserving the aesthetics of the capitol began to surface. Coupled with these problems was the widespread negative public reaction against the undistinguished architecture of the Highway and Centennial buildings erected along the capitol approach in the 1950s. By the mid-1960s strong legislative concern was being voiced over the protection of the architectural design of the capitol and its surroundings.

As a result, legislators in 1967 created the Capitol Area Architectural and Planning Commission vested with the authority to "prepare, pre-

Cass Gilbert inspecting the progress during the building of the third and present Capitol

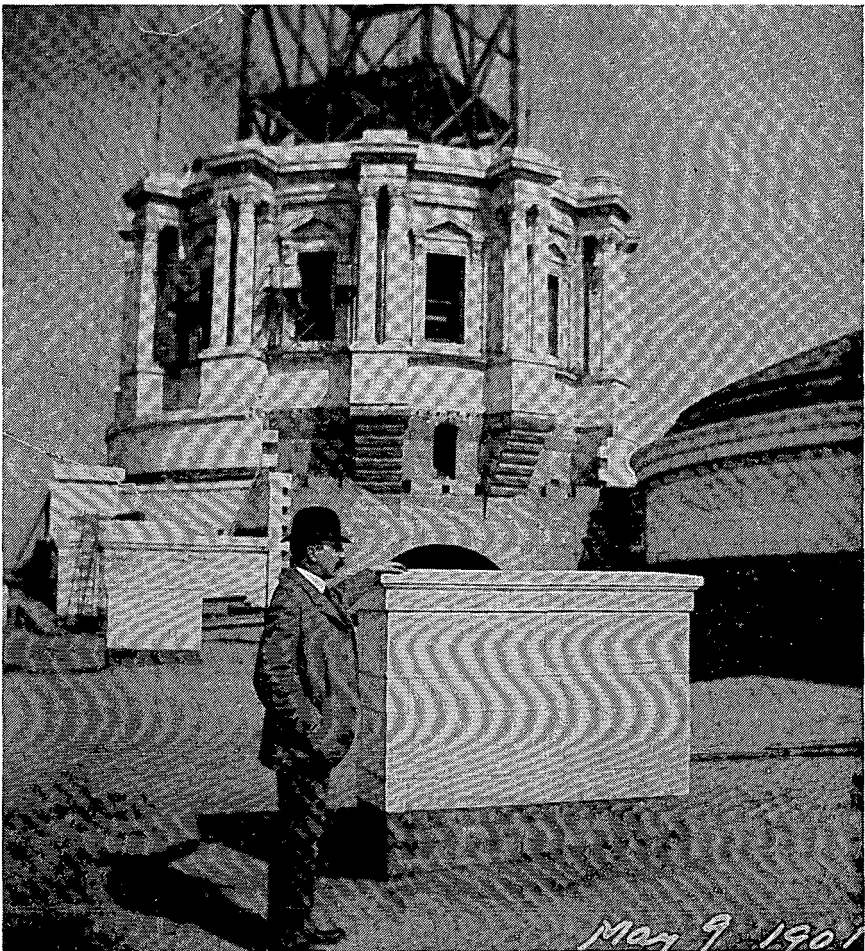

scribe, and from time to time amend a comprehensive use plan for the capitol area." The seven-member commission, with the governor as chairman, is charged with overseeing not only the construction but the alteration of buildings and landscape features within the state government complex adjoining the capitol.

Another threat to the architectural features of the capitol as well as to the public's enjoyment of it came in 1968 with the announcement of plans to remodel the governor's reception room—the most ornate salon in the statehouse—into a private office for the governor. The plans were vigorously opposed by the Minnesota Historical Society, influential legislators, and numerous citizens; consequently, they were abandoned. Except for the addition of new furniture, the reception room remains largely the same as it was originally designed.

To further insure the historical preservation of the capitol, the legislature in 1971 placed all art objects within the building under the control of the Minnesota Historical Society. Another major step in that direction was taken by Governor Wendell R. Anderson in 1972 when he issued Executive Order No. 31, which specifies that any remodeling projects affecting the interior or exterior of the capitol meet certain requirements.

Thus many of the chambers in the capitol still adhere closely to the original concepts of the architect—especially chambers of the Supreme Court, the House, the Senate, and the governor's reception room. Extensive remodeling of the west wing was accomplished during the 1971-73 biennium. This included renovating areas occupied by the staff of the governor's office on the ground and first floors and the offices of the attorney general on the first floor. New quarters were provided for the revisor of statutes on the basement and ground floors and for media reporters in the basement area. On the second floor, redecoration of the Senate chambers, completed just prior to the 1973 legislative session, included new lights and carpet, refinished desks, and rearrangement of the speaker's and secretary's desks. Improvements were made also in the offices of the Senate committee chairmen, and on the third floor, senate offices were remodeled as well. Communication, mechanical, and electrical systems in the entire west wing were improved and air conditioning added. Only one change was recently made outside the west wing, and that was the removal of temporary office partitions in the area south of the rotunda on the second floor which opened the view to the mall as originally planned by Gilbert.

Minnesotans deserve to be proud of their state capitol, which has throughout this century been considered one of the nation's finest. They should be proud too that during the past decade alert citizens and concerned officials have worked together to preserve this outstanding historical monument.

MINNESOTA FACTS

Name — Derived from the Dakota Indian word "Minisota" meaning sky tinted waters.

Organized as Territory — March 3, 1849.

Entered Union — May 11, 1858 (32nd state).

Capitol — St. Paul.

Motto — *L'Etoile du Nord* (The North Star).

Flower — Pink and White Lady Slipper (*Cypripedium reginae*).

Tree — Red Pine (*Pinus resinosa*) or Norway Pine.

Bird — Loon (*Gavia immer*).

Fish — Walleye (*Stizostedion v. vitreum*).

Gemstone — Lake Superior Agate.

Song — "Hail! Minnesota."

Area — 84,068 square miles (12th largest state).

Land Area — 80,009 square miles.

Inland Waters — 4,059 square miles.

Width — 385 miles.

Length — 405 miles, extending from 43° 30' to 49° 23' 4".

Circumference — 1,880 miles.

Population (1970 census) — 3,805,069 (19th largest state).

Density per Square Mile — 48.0.

Largest Cities — Minneapolis, 431,977; St. Paul, 308,686; Duluth, 100,578; Bloomington, 81,761 and Rochester, 51,568.

Percent Urban Population — 66.4.

Percent Rural Population — 33.6.

Average Mean Altitude — 1,200 feet.

Highest Point — Eagle Mountain, 2,301 feet.

Lowest Point — 602 feet, the surface of Lake Superior.

Three River Systems — Mississippi, Minnesota and the Red River of the North. Water flows from Minnesota in three directions—Hudson's Bay, Atlantic Ocean and the Gulf of Mexico. No water flows into the state.

Number of Lakes — 15,291 larger than 10 acres.

Largest Lake — Red Lake (440 square miles).

Average Last Spring Freeze — April 30.

Average first fall freeze — October 13.

Annual precipitation — 24.71 inches.

Annual snowfall — 42.3 inches.

Summer mean temperature — 70 degrees.

Average mean temperature — 44 degrees.

SYMBOLS OF MINNESOTA

State Flag

The present state flag was adopted by the 1957 legislature. This replaced a flag adopted in 1893. Pictured in the center of the flag is the state seal. Three dates are woven into a flowered wreath: 1858, the statehood year; 1819, the establishment of Fort Snelling; and 1893, the year the flag was adopted.

State Seal

The Great Seal of the State of Minnesota is the insignia which the Secretary of State affixes to government papers and documents to make them official. It is, in effect, the signature of the state.

Minnesota actually has two seals. One, for the territory of Minnesota, was adopted in 1849 and approved by Governor Alexander Ramsey and the territorial legislature.

When Minnesota became a state on May 11, 1858, there was no official state seal and according to law no official act could be undertaken without it. The territorial seal was used until a new design was adopted by Governor Sibley. The legislature did not approve this design. Governor Sibley made some changes in the proposed seal including changing the original Latin motto to French: "*L'Etoile du Nord*," thereby making Minnesota the North Star State. In 1861, after three years of use, the legislature adopted the changed design making it the official state seal.

State Flower

The Pink and White Lady Slipper (*Cypripedium reginae*) was adopted as the state flower by the 1902 legislature. It replaced a flower adopted by the 1893 legislature (*Cypripedium calceolus*) which did not grow in Minnesota. Our state flower is also referred to as the Showy Lady Slipper. It is often incorrectly called the Moccasin flower.

Today our state flower has become quite rare. A 1925 law prohibits its picking.

State Gemstone

The Lake Superior Agate, a quartz mineral which is basically red with white bands, was named official gemstone in 1969. It is found primarily in the red glacial drift areas of central and northeastern Minnesota.

State Tree

The Red or Norway Pine became the official state tree in 1953.

It is a tall stately tree which reaches a height of 60 to 100 feet. The trunk is straight and uniform and may grow to three to five feet in diameter. It is usually bare of branches for two-thirds of the way up the trunk, with the top or crown rounded.

State Bird

The Loon (*Gavia immer*) became Minnesota's state bird in 1961. It is also known as the Common Loon and the Great Northern Diver. The Loon is a large bird, with wing spans up to five feet and body lengths up to three feet. Its beautiful call is easily distinguished over Minnesota lakes.

State Fish

The Walleye (*Stizostedion v. vitreum*) is found throughout Minnesota in lakes and rivers but is most at home in the large, clear, cool lakes of Minnesota's northern forests. It attains a weight of 18 pounds, has flesh of the highest quality and is any fisherman's prize. About half of Minnesota's fishing water is managed primarily for walleye fishing.



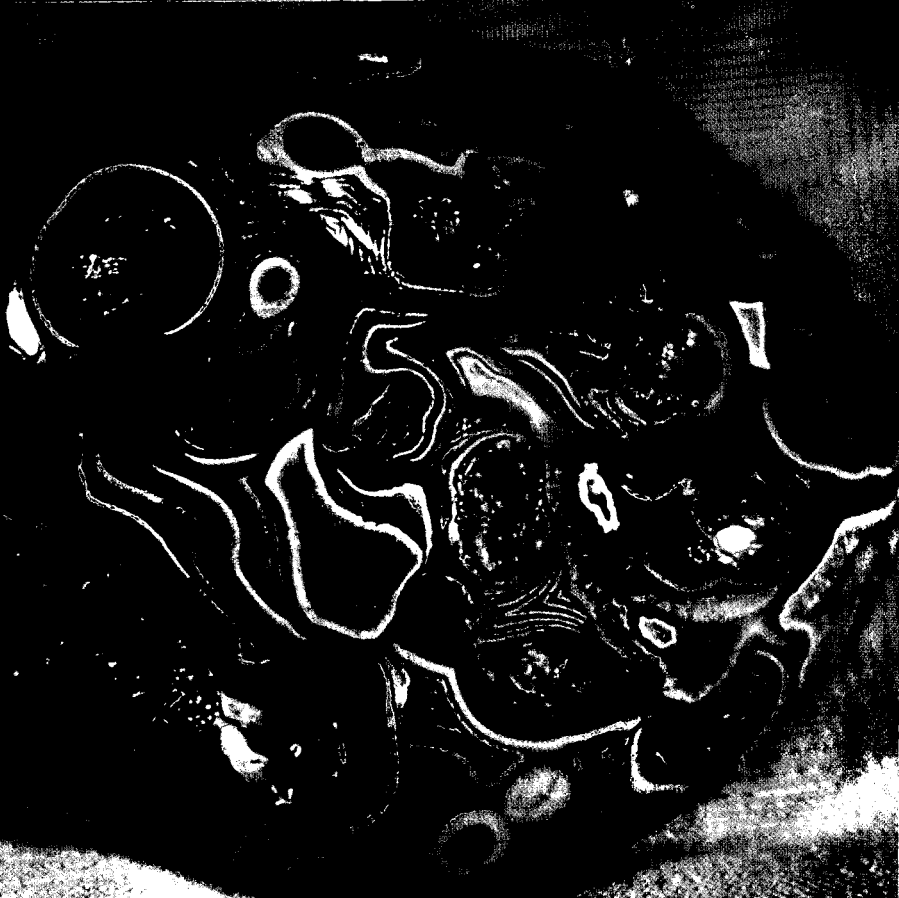



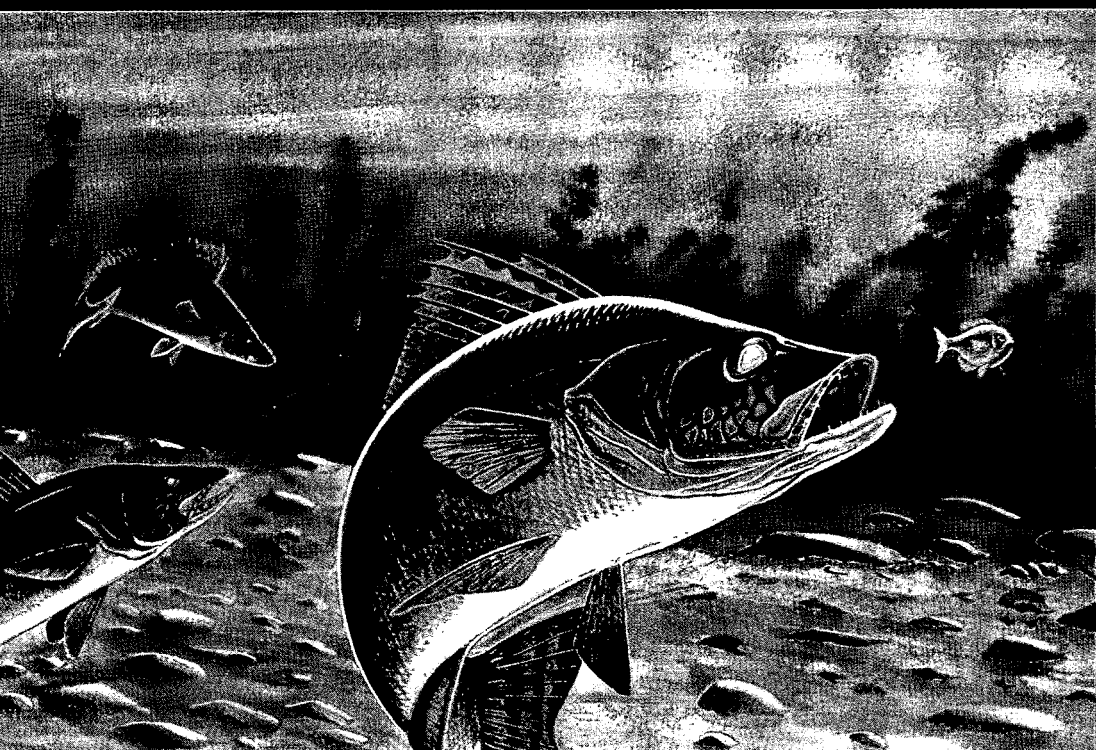

MINNESOTANS IN HIGH FEDERAL OFFICE

Minnesotans have made outstanding contributions to the Federal Government. Although no giant in population, Minnesota since statehood continually produced individuals who have served in high decision making positions of the United States. This edition of the **Legislative Manual** highlights those Minnesotans who have risen to the highest positions in the executive and judicial branches of the U.S. Government: the seven Minnesotans who have served in the Cabinet, the three Minnesotans who have served on the U.S. Supreme Court, and the only Minnesotan to have been elected to the Vice Presidency of the United States.

HUBERT H. HUMPHREY



Hubert H. Humphrey, who held the highest national office in which any Minnesotan has served, began his political career in 1943 at the age of thirty-two. Earlier he had worked as a pharmacist in his native South Dakota, graduated with honors from the University of Minnesota, earned an advanced degree from Louisiana State University, and taught political science at the college level. Unsuccessful in his first bid for the mayoralty of Minneapolis, he was instrumental in unifying the Democratic and Farmer-Labor parties, and acted as state campaign manager for the Roosevelt-Truman ticket in 1944. In 1945 he was elected mayor, a position he held until 1948 when he ran successfully for the United States Senate. Humphrey's service in the Senate was marked by his achievements in the fields of civil rights, disarmament, and health, labor, and welfare legislation. In 1953 he was appointed to the foreign relations committee, and three years later he served as a United States delegate to the United Nations General Assembly. For three years before his election to the vice-presidency in 1964, he was the majority whip of the Senate. In 1968 Humphrey received the Democratic nomination as its presidential candidate. He was defeated by a narrow margin, but two years later Minnesota returned him to the Senate for a fourth term.

WARREN E. BURGER

Chief Justice of the United States Supreme Court, Warren E. Burger is the only Minnesotan who has held that honored position. Mr. Burger began his work in law in his native city of St. Paul, where he attended the St. Paul College of Law and was associated with a law firm from 1931 until 1953. That year he was named assistant attorney general in the civil division of the United States Department of Justice, an office he held until 1956. In recognition of his accomplishments, he was appointed judge of the District of Columbia circuit, United States Court of Appeals. President Richard M. Nixon in 1969 named him Chief Justice of the Supreme Court.

In 1923, Pierce Butler, the first Minnesotan to sit on the United States Supreme Court, took his place as an associate justice. Ahead of him lay sixteen years of devoted service to his country. Behind him was a nationally recognized career in law. Butler was the son of Irish Catholic immigrants to Dakota County, where he was born in 1866. He graduated from Carleton College in 1887, then studied law with a law firm in St. Paul. After serving as Ramsey County attorney (1892-97) and as a general attorney for a railroad company, Butler returned to private practice in 1905. His career as a trial lawyer was highlighted by cases involving the Sherman Antitrust Act and by work in railroad valuation. For five years he was a member of President Woodrow Wilson's committee on federal valuation of railroads. He also was advisor to Minnesota governors and a regent of the University of Minnesota. Although he was a lifelong Democrat, Butler's nomination as associate justice came from Republican President Warren G. Harding. He served until his death in 1939.

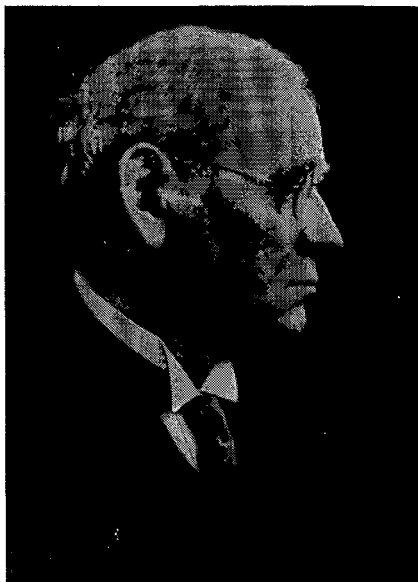
PIERCE BUTLER

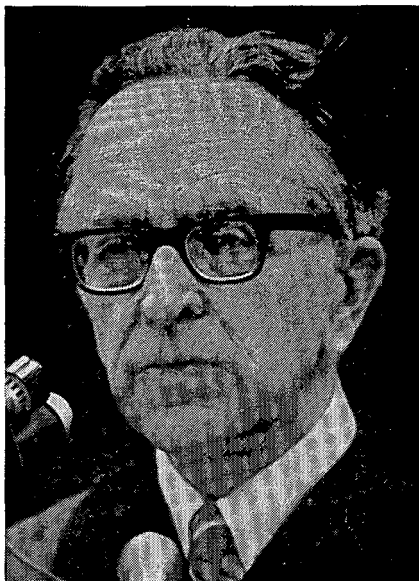
HARRY A. BLACKMUN

Since 1970 Harry A. Blackmun has been an associate justice of the United States Supreme Court. Born in St. Paul in 1907, his career in law began after graduation from Harvard Law School in 1932 as law clerk for Judge John B. Sanborn in the eighth circuit, United States Court of Appeals. Twenty-seven years later, Mr. Blackmun himself was to hold the position of his mentor, Judge Sanborn. In the years between, he had gained valuable experience in private law practice, as instructor at the St. Paul College of Law and at the University of Minnesota Law School, and as resident counsel at the Mayo Clinic and Mayo Association in Rochester. Mr. Blackmun served as judge of the eighth circuit, United States Court of Appeals, from 1959 to 1970, when he was appointed to the United States Supreme Court by President Richard M. Nixon.

A distinguished public service career began for Alexander Ramsey in 1843, when the twenty-eight-year-old Pennsylvanian was elected to the national House of Representatives where he served for two terms. In 1849 President Zachary Taylor appointed him the first territorial governor of Minnesota, a post he held until 1853. Ramsey settled in St. Paul where he engaged in the practice of law and became mayor of that city in 1855. Five years later he became the second governor of the state. Re-elected in 1862, Ramsey moved once again to a federal office upon his appointment by the Minnesota legislature to the United States Senate. He held that position until 1875. During the administration of President Rutherford B. Hayes, Ramsey returned to Washington, D.C., in 1879 to serve as secretary of war until 1881. A year later he accepted the chairmanship of the Edmunds Commission, established to examine the status of polygamy in Utah. Ramsey was seventy-one years of age when he retired from the commission and returned to St. Paul to live until his death in 1903.

ALEXANDER RAMSEY

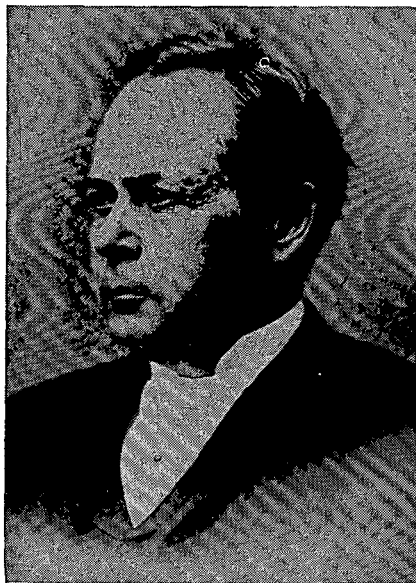
WILLIAM WINDOM

William Windom, who settled in Winona, Minnesota, in 1855 at the age of twenty-eight, appeared on the national scene four years later upon his election to Congress. He was re-elected to four more terms. In 1870 he was appointed United States senator to fill the vacancy created by the death of Daniel S. Norton—a seat Windom won in his own right the following year. During his second term in the Senate, Windom was a favorite-son candidate for the Republican presidential nomination in 1880, but he lost to James A. Garfield. Appointed secretary of the treasury in Garfield's administration, Windom served in that capacity for eight months, but he returned to the Senate to complete his own second term. After an unsuccessful bid for a third term, he moved to New York City and practiced law there until he was reappointed to the treasury post by President Benjamin Harrison in 1889. His tenure was ended by his sudden death two years later.

Frank B. Kellogg's political career began with his election to the United States Senate in 1916 when he was sixty years of age. In 1887 he had moved to St. Paul from Rochester, Minnesota, where he had been practicing law for ten years, and joined the firm headed by Cushman K. Davis, the state's sixth governor and later United States senator. Failing to win a second senate term in 1922, Kellogg was selected a delegate to the Fifth International Conference of American States in Chile in 1923 and later the same year was appointed ambassador to Great Britain. He resigned the latter post when President Calvin Coolidge named him secretary of state in 1925. It was during this tenure that he co-authored the peace pact which bears his name—the Kellogg-Briand Pact of 1928. He returned to private law practice in St. Paul in 1929, and in 1930 he was elected associate judge of the Permanent Court for International Justice, a position he held until 1935, two years before his death.

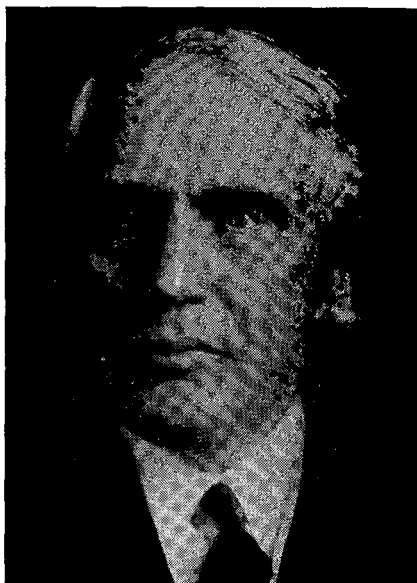
FRANK B. KELLOGG

WILLIAM D. MITCHELL

Son of Minnesota's tenth supreme court justice, William D. Mitchell, born in Winona in 1874, followed in his father's footsteps and began the practice of law in 1896 in St. Paul. In 1900 he was secretary to that city's first charter commission, and twenty-two years later he served as chairman of the Citizens Charter Commission. As a result of his legal skills, Mitchell was appointed solicitor general of the United States by President Calvin Coolidge in 1925 and held that position for three years. In 1929 President Herbert C. Hoover named him attorney general despite the difference in their political loyalties. Mitchell served with distinction in the cabinet post until a change of administration in 1933. Two years later he was appointed by the United States Supreme Court to chair its advisory committee on federal rules of civil procedure and later he acted as chief counsel to the joint congressional committee investigating the disaster at Pearl Harbor. Mitchell practiced law in New York City from 1933 until his death in 1955.

ORVILLE L. FREEMAN

At the end of his third term as governor of Minnesota in 1961, Minneapolis-born Orville L. Freeman was named secretary of agriculture in the cabinet of President John F. Kennedy. Mr. Freeman had been elected governor eight years after his graduation from the University of Minnesota Law School in 1946, and during that period he had pursued private law practice, had been active in the Democratic-Farmer-Labor Party, and from 1945-49 had been assistant to Mayor Hubert H. Humphrey of Minneapolis. Since his departure from the cabinet in 1969, Mr. Freeman has resided in New York City, where he is associated with a business corporation.

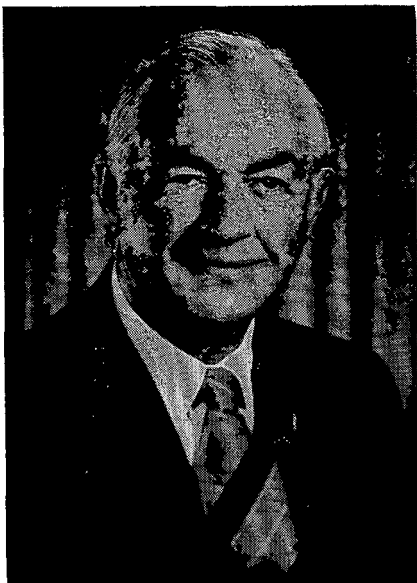

MAURICE H. STANS

Shakopee native Maurice H. Stans began his service to the federal government in 1953, during the administration of President Dwight D. Eisenhower, when he was named financial consultant to the United States postmaster general. Two years later he was appointed deputy postmaster general. From 1957 to 1961 he served in the bureau of the budget, first as deputy director and for three years as director. A long-time supporter of Richard M. Nixon, Mr. Stans was made secretary of commerce by President-elect Nixon in 1968—an office he held until 1971. Prior to 1953, Mr. Stans had trained and worked as an accountant after graduation from high school in 1925; later he joined a Chicago-based firm of public accountants of which he became executive partner in 1940. He has long been active in the Republican Party, working primarily in the financial organization aspect of the party's presidential campaigns since 1962.

JAMES D. HODGSON

James D. Hodgson was selected in 1970 as secretary of labor in the cabinet of President Richard M. Nixon. He remained at that post until 1973. Born in Dawson, Minnesota, in 1915, Mr. Hodgson was educated at the University of Minnesota and at the University of California at Los Angeles. His work in industrial relations with a major aircraft corporation immediately preceded his appointment as undersecretary of labor in 1968. Earlier he had served in Minnesota as supervisor of youth employment with the state department of employment (1940-41) and had been active in city and state government in California in labor affairs.



MINNESOTA CHRONOLOGY*of Some Leading Events in the History of the State*

- 1654 Radisson and Groseilliers, French traders, made an expedition into the West, reaching the Wisconsin region and possibly the Minnesota country.
- 1679 July 2, Daniel Greysolon DuLhut (Duluth) held a council with the Sioux on the shore of Mille Lacs. DuLhut, in July, 1680, by way of the St. Croix River, reached the Mississippi and met Father Louis Hennepin.
- 1680 Father Hennepin, after being held captive in a village of the Mille Lacs Sioux, discovered the Falls of St. Anthony, which he named for his patron saint.
- 1689 May 8, Nicholas Perrot, at his Fort St. Antoine, on the Wisconsin shore of Lake Pepin, laid formal claim to the surrounding country for France. He also built a fort on the Minnesota shore of this lake, near its outlet.
- 1695 Pierre Charles Le Sueur built a fort or trading post on Isle Pelee, now Prairie Island, above Lake Pepin.
- 1700 Le Sueur established Fort L'Huillier, on the Blue Earth River near the mouth of the Le Sueur.
- 1727 The French established Fort Beauharnois near the site of Frontenac on Lake Pepin, with the Sieur de La Perriere as commander.
- 1731 Pierre de Varennes La Vérendrye established on the present north boundary of Minnesota two trading posts, Fort St. Pierre, near the mouth of Rainy Lake, and Fort St. Charles, on Lake of the Woods, within the present area of Minnesota.
- 1736 June 6, the eldest son of La Verendrye, Father Aulneau, and nineteen French voyageurs were massacred by a war party of Sioux on an island in Lake of the Woods.
- 1745 The Chippewa won the most decisive battle in the war with the Sioux at the great Sioux village of Kathio on the western shore of Mille Lacs. The Sioux were eventually driven west onto the Great Plains by the Chippewa.
- 1763 By the Treaty of Versailles, France ceded the part of Minnesota east of the Mississippi to England, the country west of the river having been ceded to Spain the previous year.
- 1784 The Northwest Company was conducting extensive fur-trading operations in the Minnesota country with headquarters at Grand Portage.
- 1797 David Thompson, a trader for the Northwest Company, mapped the Minnesota area.
- 1800 May 7, Minnesota east of the Mississippi became part of Indiana as a result of the division of Ohio.
- 1803 April 30, Minnesota west of the Mississippi, for the preceding forty years in possession of Spain as a part of Louisiana, was ceded to the United States by Napoleon Bonaparte, who had just obtained it from Spain.
- 1809 Minnesota east of the Mississippi became part of Illinois Territory.
- 1812 The Sioux, Chippewa, and Winnebago, under the leadership of hostile traders, joined the British during the war. The Red River colony was established by Lord Selkirk. June 4, Minnesota west of the Mississippi was included in Missouri Territory.

- 1817 The American Fur Company, under the leadership of John Jacob Astor, began trading operations in the Minnesota country.
- 1819 Minnesota east of the Mississippi became a part of Crawford County, Michigan. Fort St. Anthony (renamed Fort Snelling in 1825) was established, beginning as a post at Mendota under the command of Colonel Henry Leavenworth. Major L. Taliaferro was appointed Indian agent at the new post.
- 1820 The cornerstone of Fort St. Anthony was laid September 10. Colonel Josiah Snelling took command of Fort St. Anthony on August 1.
- 1823 The first steamboat arrived at Fort Snelling on May 10. Major Stephen H. Long explored the Minnesota River, the Red River Valley, and the northern frontier. Giacomo C. Beltrami explored the region near the source of the Mississippi.
- 1825 The dividing line between the Chippewa and Sioux was agreed upon at Prairie du Chien.
- 1826 A great flood on the Red River forced part of the Selkirk colony to move to Fort Snelling.
- 1832 Henry R. Schoolcraft discovered the source of the Mississippi and named it Lake Itasca. It had been known earlier to Indians and traders as Elk Lake.
- 1834 Minnesota west of the Mississippi was attached to Michigan.
- 1836 The territory of Wisconsin was organized embracing the whole area of Minnesota. Joseph N. Nicollet began his explorations in Minnesota.
- 1837 Governor Dodge of Wisconsin made a treaty at Fort Snelling with the Chippewa, by which they ceded all their pine lands on the St. Croix and its tributaries. A treaty was also signed at Washington, D. C. with representatives of the Sioux for their lands east of the Mississippi. These treaties led the way to the first settlements within the area of Minnesota.
- 1838 Franklin Steele established a claim at the Falls of St. Anthony. Pierre Parrant built a shanty and settled on the present site of St. Paul, then called "Pig's Eye."
- 1841 The "Chapel of St. Paul" was built and consecrated, giving the name to the future capital of the state.
- 1848 May 29, Wisconsin was admitted to the Union, leaving the area of Minnesota east of the Mississippi without a government. August 26, the "Stillwater convention" took measures for a separate territorial organization, and asked that the new territory be named Minnesota. October 30, H. H. Sibley was elected delegate to Congress.
- 1849 The bill organizing Minnesota Territory passed March 3. Territorial officers were appointed March 19. Governor Ramsey proclaimed the Territory organized June 1. The first territorial legislature assembled September 3. The Minnesota Historical Society was organized November 15.
- 1850 Commercial steamboating was inaugurated on the Minnesota river. Population of Minnesota, 6,077.

- 1851 Locations for the capitol, university and penitentiary were at St. Paul, St. Anthony and Stillwater. By the treaties of Traverse des Sioux and Mendota, in July and August, the territory west of the Mississippi was open to settlers.
- 1852 The first county agricultural society in Minnesota was formed in Benton County. In the 1850s a number of such organizations were established to encourage the importation of blooded stock and the introduction of choice seeds, grains and fruit trees into the territory.
- 1853 W. A. Gorman was appointed governor. The first capitol building was completed and construction of Fort Ridgely begun.
- 1854 The Rock Island Railroad, the first road to the Mississippi River, was opened. Commercial flour milling began in what is now Minneapolis with the establishment of the "Minnesota" mill on Hennepin Island. Large scale immigration began. The real estate boom commenced.
- 1855 On January 23 a suspension bridge between Minneapolis and St. Anthony, the first bridge to span the main channel of the Mississippi River anywhere along its length, was officially opened.
- 1857 The Minnesota Enabling Act was passed by Congress February 26. Governor Samuel Medary (appointed by President James Buchanan) arrived April 22. The legislature passed a bill to remove the capitol to St. Peter, but failed to accomplish the object. The constitutional convention assembled July 13. Real estate speculation reached its height, and was checked by the financial panic of August 27. The constitution was adopted and state officers elected on October 3. Population of Minnesota, 150,037.
- 1858 A five million dollar loan for railroads was authorized by the legislature and ratified by a vote of the people. Minnesota was admitted to the Union on May 11 and state officers were sworn in May 24.
- 1858 Hard times continued. Work on the land grant railroads ceased as the five million dollar loan scheme collapsed. Wheat was exported from Minnesota for the first time.
- 1860 Population of Minnesota, 172,023.
- 1861 Fort Sumter was fired upon April 12, and the Civil War began. On April 13, President Lincoln called for 75,000 volunteers to serve three months. Ramsey telegraphed Lt. Gov. Ignatius Donnelly in St. Paul to call for volunteers. That night the St. Paul Pioneer Guards met and Josias R. King was the first to sign up. This gave him claim to being the first volunteer in the U. S. service in the Civil War. Governor Alexander Ramsey offered President Lincoln a thousand men on April 14, giving Minnesota the distinction of being the first state to offer troops. The first Minnesota regiment left Fort Snelling on June 22.
- 1862 On July 2, the first railroad in Minnesota opened between St. Paul and Minneapolis. During August and September the Sioux attacked several settlements. A military commission tried 392 Indians for murder, rape, etc., and 303 of them were condemned. On December 26, thirty-eight Indians were hanged at Mankato.
- 1863 On July 2 the First Minnesota Regiment made its famous charge in the bloody battle of Gettysburg. Within fifteen minutes 215 of the 262 men of the First were killed or wounded. On July 3, Chief

Little Crow, Sioux leader of the tragic Sioux Uprising, was killed near Hutchinson.

- 1865 The Civil War ended. Minnesota troops in the Civil and Indian wars totaled 21,982 men. Population of Minnesota, 250,099.
- 1866 The State University opened with William W. Folwell as its first president. In 1867 Oliver H. Kelley of Elk River founded the National Grange.
- 1870 Edmund N. LaCroix perfected the middlings purifier for flour. His invention greatly encouraged the agricultural development of Minnesota, the Dakotas and western Canada.
- 1877 The Legislative Amendment was adopted providing for biennial sessions.
- 1881 March 1, the state capitol burned. Within the next two years the second capitol, on the same site, was built, and occupied by the legislature January, 1883.
- 1884 The first iron ore was shipped from the Soudan Mine on the Vermillion Range.
- 1890 Iron ore was discovered at Mountain Iron on the Mesabi Range by the Merritt Brothers.
- 1892 The first iron ore was shipped from the Mesabi Range.
- 1893 The legislature authorized the appointment of a capitol commission to select a site for a new capitol, and provided a tax of two-tenths of a mill for ten years to pay for the site and the erection of a building. A great financial crisis caused many bank and business failures.
- 1894 Forest fires started September 1 near Hinckley, carrying death and destruction over nearly four hundred square miles and destroying Hinckley and Sandstone.
- 1895 The Minnesota Legislature passed a child labor law.
- 1896 Three fourths of the Red Lake Indian reservation was opened for settlement.
- 1898 The cornerstone of the new capitol was laid on July 27. Minnesota supplied four regiments for service in the Spanish War, being the first state, on May 7, to respond to the President's call. On October 3 the Pillager band of Chippewa attacked United States troops near Sugar Point, Leech Lake.
- 1903 The tide of immigration into Minnesota swelled, particularly the northern and western sections. The Minneapolis Symphony Orchestra gave its first concert.
- 1909 Superior National Forest was established by proclamation by President Theodore Roosevelt.
- 1911 The legislature ratified the proposed amendment to the United States constitution for election of U.S. Senators by popular vote.
- 1913 Minnesota became the first state to adopt a nonpartisan system of electing its legislators. The Dunn Good Roads Law was enacted, calling for a compulsory one mill road tax.

- 1917 April 6, the United States entered World War I. Minnesota gave an aggregate of 123,325 troops.
- 1918 October 12-13, forest fires spread over large areas in Carlton County and the southern part of St. Louis County, inflicting a loss of 432 lives.
- 1920 Population of Minnesota, 2,387,125. The Babcock Good Roads Amendment establishing the trunk highway system was adopted.
- 1925 The state government was reorganized.
- 1930 Population of Minnesota, 2,563,953. Frank B. Kellogg of St. Paul was awarded the Nobel Peace Prize for his work on the Kellogg-Briand Peace Pact to outlaw war, signed at Paris on August 27.
- 1931 Sinclair Lewis of Sauk Centre was awarded the Nobel prize in literature. Floyd B. Olson was elected as the first Farmer-Labor governor of Minnesota.
- 1932 Minnesota's nine representatives to the 73rd Congress were elected at large.
- 1933 The legislature passed a new apportionment act dividing the state into nine Congressional districts.
- 1934 Extensive federal and state aid projects were started to provide for the large numbers of unemployed.
- 1936 The Old Age Assistance Act became effective March 1.
- 1937 The Pipestone National Monument was established to protect the Indians' sacred quarry near Pipestone.
- 1940 Population of Minnesota, 2,792,300.
- 1941 The Minnesota National Guard and the Naval Reserve were ordered to duty with the armed forces.
- 1943 Minnesota mines produced 83,960,822 tons of iron ore, the largest amount in their history.
- 1944 A special session of the legislature made provision for Minnesotans in the armed forces to vote. The Democratic party and Farmer-Labor party merged to form the Democratic-Farmer-Labor party.
- 1946 The value of Minnesota's crop production reached a high of \$683,000,000.
- 1947 The legislature passed a Youth Conservation Act providing for methods of treatment, training and education of young persons with a view toward prevention of delinquency and crime, and created a Youth Conservation Commission.
- 1948 The dollar value of Minnesota's manufactured products exceeded cash farm receipts for the first time in the state's history.
- 1950 Population of Minnesota, 2,982,483.
- 1951 Iron ore shipments from northern Minnesota mines hit a record 79,968,689 long tons, 82% of the nation's total output. The legislature passed a bill outlawing strikes by municipal, county and state employees.

- 1954 The Democratic-Farmer-Labor party won seven of eight state offices at the general election for its first major victory.
- 1956 The Reserve Mining Company's E. W. Davis Works at Silver Bay was dedicated, inaugurating large-scale production of taconite in Minnesota.
- 1958 A year long centennial celebration was held in observance of the one hundredth anniversary of Minnesota's admission to the Union as the thirty-second state on May 11, 1858. Grand Portage National Monument was established to protect one of the nation's foremost inland centers of eighteenth and early nineteenth century fur trading.
- 1959 The St. Lawrence Seaway was opened, making Duluth a world port accessible to ocean-going vessels from anywhere in the world.
- 1960 Population of Minnesota, 3,413,864. Old Fort Snelling was designated by the national park service as a national historic landmark.
- 1962 In the state's closest race for governor, Republican Elmer L. Andersen was declared by the state canvassing board to be the winner. A recount was begun on December 19, 1962.
- 1963 On March 25 Karl F. Rolvaag was sworn in as governor. Recount totals declared him the winner by 91 votes.
- 1964 Sen. Hubert H. Humphrey first Minnesotan elected Vice President of the United States.
- 1965 Worst flood damage in Minnesota history.
- 1966 Legislative redistricting enacted, May 20.
- 1967 Legislature creates nation's first Human Rights Department. Metropolitan Council established.
- 1968 Vice President Humphrey becomes first Minnesotan nominated by major political party for President of the United States.
- 1969 Warren Burger of St. Paul named Chief Justice of the United States Supreme Court.
- 1970 Harry Blackmun of Rochester appointed to United States Supreme Court. Fort Snelling's 150 year anniversary marked by commemorative postage stamp. Minnesota voters approve state constitutional amendment lowering voting age to 19 years. Congress authorizes Voyageurs National Park along Minnesota's northern boundary. Population of Minnesota, 3,805,069.
- 1971 Minnesota legislature becomes first in nation to ratify amendment to United States Constitution lowering the voting age to 18 years. Longest Extra Session in Minnesota history adjourned October 30.
- 1972 For the first time in 113 years (since 1859) the Democrats win a clear majority in the state senate and control of both houses of the state legislature.
- 1973 The state legislature repeals the 60-year old law that elected members of the legislature on a nonpartisan basis and restores party designation.

Chapter II

Legislative Branch

Contents

The Minnesota Legislature	34
Senate	
Members of the Senate	42
Biographies and Photographs of Senators	43
Officers of the Senate	60
Permanent Employees of the Senate	62
Standing Committees	63
Rules	63
House of Representatives	
Members of the House	73
Biographies and Photographs of Representatives	75
Officers of the House	109
House Research	113
Standing Committees	113
Rules	114
Joint Activities	
Joint Coordinating Committee	125
Office of Revisor of Statutes	125
Legislative Reference Library	126
Legislative Audit Commission	127
Legislative Auditor	127
Joint Rules	128
Legislative Apportionment	
Written Descriptions	130
Maps	148



THE MINNESOTA LEGISLATURE

Legal Basis

Minnesota Constitution, Article IV.

Membership

The Minnesota Legislature is presently composed of 67 Senators elected to four-year terms and 134 Representatives elected to two-year terms.

Functions and Powers

The principal legal task of the legislature is to make law by which public policy is established. Legislative activity affects a wide range of state programs and resources including agriculture, conservation, crime prevention, contracts, education, economic development, consumer protection, elections, environment, finance, forestry, health, highways, human rights, insurance, labor relations, natural resources, property, pollution control, recreation, safety, taxation, transportation, utilities, unemployment compensation, veteran's affairs, workmen's compensation and many other matters that may necessitate state action.

Additional legislative functions include proposing amendments to the state constitution for approval by the electorate, electing regents of the University of Minnesota, confirming certain gubernatorial appointments (Senate), and performing legislative oversight or review.

The Legislature also possesses a judicial function. It judges the election and qualifications of its members, may punish or expell members for contempt or disorderly behavior, and may impeach or remove from office members of the executive and judicial branches.

Compensation

Minnesota legislators are paid \$700 per month. Each legislator is also entitled to receive compensation for round trips between his home and the State Capitol and a per diem allowance for living expenses during sessions.

Qualifications

To be elected to the State Senate or the House of Representatives, a person must be 21 years of age or older, a resident of Minnesota for one year and a resident of his Legislative District for six months immediately preceding the election.

Organization

Beginning with the 1974 elections, candidates for the Legislature will campaign on a partisan ballot, ending 60 years of non-partisan tradition. This session they caucused for purposes of organization as members of the DFL caucus or the Conservative caucus.

The caucus with the most members directs the organization of its body and elects the officers.

Nominations are made by each caucus for leadership positions. Senators elect a President nominated by the majority caucus and Representatives elect a Speaker of the House, also nominated by the majority caucus.

DFLers organized both houses of the Legislature during the 1973 session. Their margin was 37 to 30 in the Senate and 77 to 57 in the House of Representatives making it the first time since 1859 that the Democrats had controlled both bodies.

Presiding Officers

One of the paramount differences in the organization between the Senate and the House of Representatives is the power of the presiding officers.



House of Representatives committee meeting

An amendment to the State Constitution which was approved by voters in 1972 requires the lieutenant governor to be elected on the ballot with the governor and relieves him of his presiding duties in the Senate.

The Senate now elects its own President from among its ranks, generally the legislator nominated by the majority caucus. He presides over the body.

The Speaker of the House holds a powerful position in state government. He is both a voting member of the House of Representatives and the presiding officer. The Speaker also presides over joint sessions of the House and Senate.

An additional power of the Speaker is his authority to appoint members to committees and to name committee chairmen. Because he is nominated by the majority caucus, the Speaker works closely with the House majority group and becomes a leading spokesman for caucus policies.

In the Senate, the chairman of the Committee on Rules and Legislative Administration, normally the leader of the majority group, enjoys similar power.

Committees

The committee system is a vital component of the legislative machinery. The volume of legislation pending before a single session is too great to permit all legislators to work closely with all proposals.

It is at the committee level where the public can testify for or against a bill. Both proponents and opponents of proposed legislation are heard before committees make their recommendation to the full legislature.

The fate of any legislative proposal may be decided by a committee. After study, hearings, research and deliberation, a bill may be amended, recommended for passage, re-referred to another committee, or it may be tabled.

The number of committees in each house and the number of members serving on each committee varies from session to session as state concerns and problems dictate. During the 1973 session the Senate had 13 standing committees and the House 24.

In addition to the standing committees which operate during each session, some committees continue to study specific problems during the legislative interim to report findings to the next legislative session.

Each legislative body has a Rules Committee whose decisions direct the operating procedures of the legislature. The rules adopted by the two houses, their joint rules, Minnesota Statutes, and the state constitution provide the guidelines under which legislative business is conducted. Rules adopted by each house for the 1973 session are printed elsewhere in this chapter.

Regular Sessions

The Minnesota Legislature convenes in regular session each odd-numbered year on the first Tuesday after the first Monday in January. A

Minnesota Senate in session

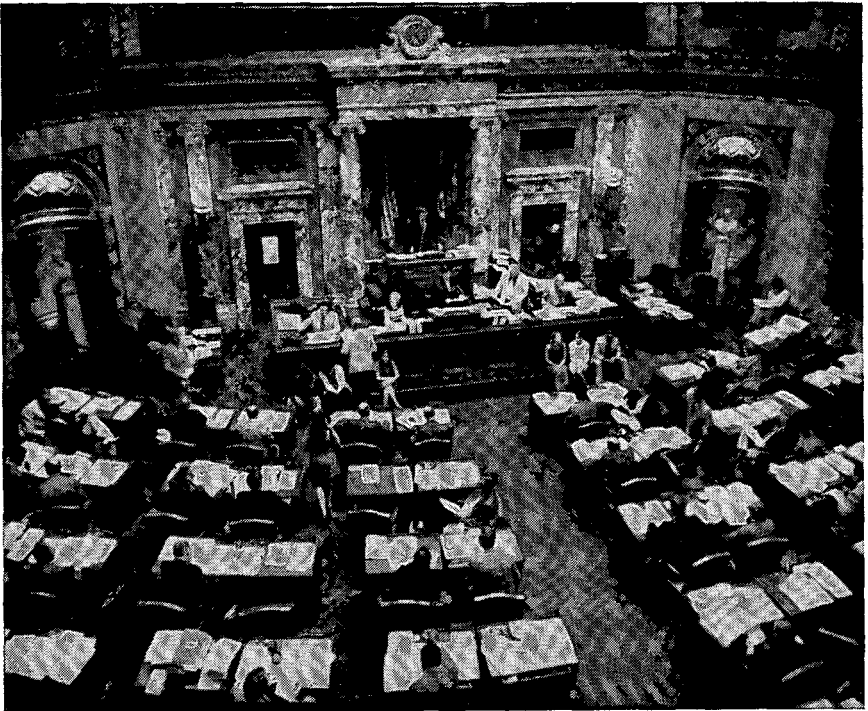

constitutional amendment was approved on November 7, 1972, allowing for flexible meeting times for legislative sessions. This means that though the Legislature is limited by law to a total of 120 legislative days per biennium, the days now may be spread over two years. The length of a session in a given year is limited by the fact that the Legislature cannot meet in regular session after the first Monday following the third Saturday in May of any year.

Extra Sessions

The legislature may be called into extra session at any time by the Governor. Extra sessions become necessary when legislative action is needed to meet emergencies or when legislative work is unfinished at the end of a regular session. The Governor is the only official empowered to call an extra session; however, he does not have the power to limit the length or scope of the session.

Convening the Legislature

Both houses of the legislature open their regular sessions at noon. The Lieutenant Governor, having already taken his oath of office, calls the Senate to order. The House of Representatives is called to order by the Secretary of State who presides over that body as its convening authority until a Speaker is elected and has taken his oath of office.

After convening, the oath of office is administered to all members of each house.

The two houses, meeting separately, are now ready to organize and elect officers. Senators in 1973 nominated Senator Alec G. Olson, (DFL) and Senator John L. Olson, (Rep) for the position of President of the Senate. Senator Alec Olson was elected. The majority caucus in the House of Representatives nominated Rep. Martin Olav Sabo, (DFL) and the minority group nominated Rep. Arlan Stangeland, (Rep), for Speaker of the House. Representative Sabo was elected.

Each house then proceeds to elect staff members. The Secretary of the Senate, Patrick E. Flahaven, and the Chief Clerk of the House, Edward A. Burdick, are the highest ranking staff officers of each body.

Following organizational proceedings, the legislature begins its primary function of considering and adopting laws for the State of Minnesota.

A Bill Becomes a Law

The legislative journey from idea to law may be smooth and quick, or it may be rough and tedious.

The fate of any proposed legislation is decided by those who judge its merits at various stages throughout the legislative process.

The speed of the journey is often related directly to the legislative support a proposal gathers. The 1971 Minnesota legislature ratified the Twenty-Sixth Amendment to the United States Constitution in a matter of minutes. Because there was little opposition to this amendment (lowering the voting age to 18) the proposal completed its legislative journey in a time shorter than one committee hearing on a more controversial measure.

More complicated and controversial proposals, such as changes in tax and appropriation laws, often require weeks and months to pass through similar legislative machinery.

THERE OUGHTA BE A LAW

is a new color-sound 16 mm film
featuring the legislative process
in Minnesota.

The film is available to schools,
civic groups and interested citizens
through the Minnesota Historical Society
and the Legislative Reference Library.

The First Step

The first step and beginning phase of every new law is an idea. Ideas may come from many sources. Members of the legislature are the principal source for these ideas. Other sources include the Governor who presents his ideas in messages to the legislature, other constitutional officers, state departments, other units of government (counties, cities, villages and townships), interested citizen groups, political groups and individuals.

Ideas for legislation also come from recommendations of legislative interim committees which study specific problems and present proposed solutions after completing their research.

The ideas are presented to the legislature in the form of bills. A bill drafting service is provided by the Revisor of Statutes for legislators and state departments.

Introduction

Only members of the legislature have the power to introduce bills. The Governor and other officials may recommend proposals, but they must secure legislative sponsors to have the measures formally put before the legislature.

Bills to raise revenue (tax measures) must be introduced in the House, but all other legislative matters may originate in either the House or the Senate. Legislative rules limit House bills to five authors and Senate bills to three. For this reason similar proposals are often introduced with different authors.

A bill's future may depend, in part, on the selection of authors or sponsors in the legislature. Influential legislators who have a keen interest in working for the passage of a bill are sought by its supporters to guide it through the legislative process.

The bill formally enters the legislative process with its introduction. At this time it is given a file number and referred to a committee for study and hopefully, to its sponsors, a recommendation that it be approved by the legislature. The progress of a bill can be traced by its file number through the index departments of either the Senate or House.

Bills receive their first of three official readings required by the constitution at the time of their introduction.

The Committee

The bill faces its first test in committee. Committee action may result in the amendment, delay, or passage of a bill.

Committees meet regularly during each session. Interested citizens may check State Capitol bulletin boards to determine what committees are meeting on any particular day.

The number of bills introduced each session makes it impossible for committees to consider all proposals. Many subcommittees are established to study controversial or complicated bills and to study a subject on which several bills have been introduced. Subcommittees report their findings to the whole committee.

Public participation is an important part of committee proceedings. Committee meetings are open to the public and anyone wishing to speak either for or against proposals being considered is given a chance to be heard.

The number of public hearings is dictated by the interest the bill creates and the number of persons who indicate a desire to testify on the matter.

The most favorable action a committee can take at this time is to send it to the floor of a legislative body with a recommendation that the bill be passed. Other action by the committee will likely mean its future is in doubt.

Committee of the Whole

A committee report is subject to approval by the full House or Senate. A report recommending passage of a bill from a committee is normally accepted by the legislative body. Rejecting this report would make it difficult for the bill to be revived.

Acceptance of a favorable committee report is followed by the bill's second reading. At this time the bill is printed and placed on a list known as General Orders.

At some time during most days, each house resolves itself into a Committee of the Whole to consider bills reported to the house by standing committees.

While sitting as the Committee of the Whole legislators are given an opportunity to become more familiar with various proposals and to take preliminary action before the measure comes before the body for final passage.

The Committee of the Whole is, in effect, the entire legislative body sitting as a committee to deliberate and discuss proposed legislation. The Committee of the Whole has the same options as the standing committee. It may recommend passage, amend, re-refer to the original or additional standing committee.

By majority vote, the Committee of the Whole may report to the full house a recommendation that a bill be passed. Beginning in 1973, it is now possible to get a recorded vote in Committee of the Whole.

Final Passage

After approval by the Committee of the Whole, the bill now faces consideration by the entire house again before completing its journey through one house of the legislature.

The bill now faces possible lengthy debate again before a final vote is taken. Before the vote for final passage, the bill is given its third reading.

The final vote requires a majority vote of the full body, not only of those present and voting. Final passage by the House of Representatives requires 68 votes and in the Senate requires 34 votes.

Bills approved on final passage by one house have completed one half of the trip through the legislative process. After passage by one house the bill is sent to the other body to begin a similar procedure.

Conference Committees

The two legislative bodies often pass bills in different forms. When this occurs a conference committee consisting of an equal number of senators and representatives meets to eliminate the differences in the two bills.

If the members of the committee can reach a successful compromise they bring their report back in identical form to each house, and the house either accepts it without amendments or rejects it. If the report is accepted by both houses, the bill is ready for engrossing and the Governor's signature. If either house rejects the report and does not ask for a new conference committee, the bill dies. Beginning in 1973, the Conference Committees are open to the public.

To the Governor

When a bill has been passed by both houses in the same form, it is enrolled—copied carefully and accurately. The bill must now be signed by the presiding officers of both the House and Senate and sent to the Governor.

The Governor has several options open to him. He signs the bill if he wants it to become law. If he objects to the bill, he may veto it and send a message explaining the reasons for the veto with the bill back to the house which originated it.

If he does not sign a bill within three days or fails to return it to the house in which it originated, it becomes law, unless the legislature has adjourned. If the legislature has adjourned before the three days expire, the Governor may "pocket veto" a bill simply by refusing to sign it within three days after adjournment of the legislature.

However, for bills passed during the last three days, the constitution allows the legislature three days after adjournment within which to present them to the Governor and it allows the Governor 14 calendar days after adjournment to approve or veto such bills.

A bill may be passed over the Governor's veto by a two-thirds vote in each house.

Now It's Law

All laws enacted by the Minnesota legislature are filed with the Secretary of State who is designated as permanent custodian of state documents. Laws are given chapter numbers by the Secretary of State after they are transmitted from the Governor's office.

HOW A BILL (HOUSE FILE NO. 1) BECOMES A LAW

HOUSE

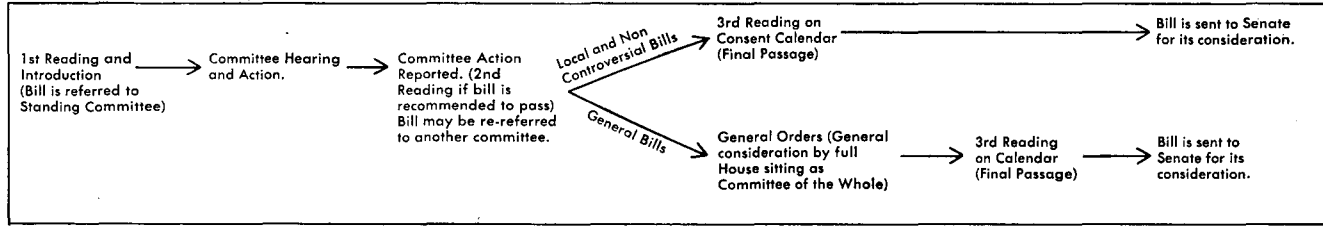

SENATE

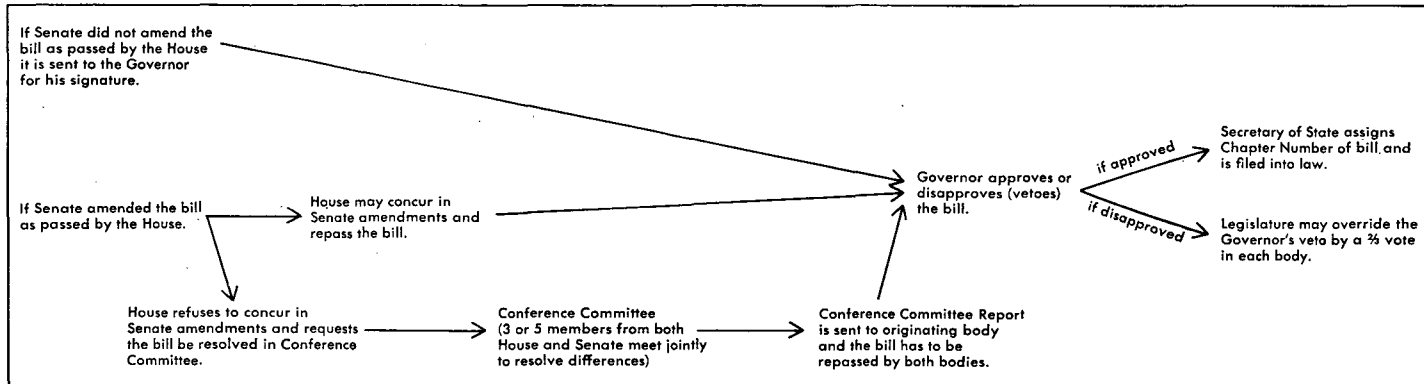
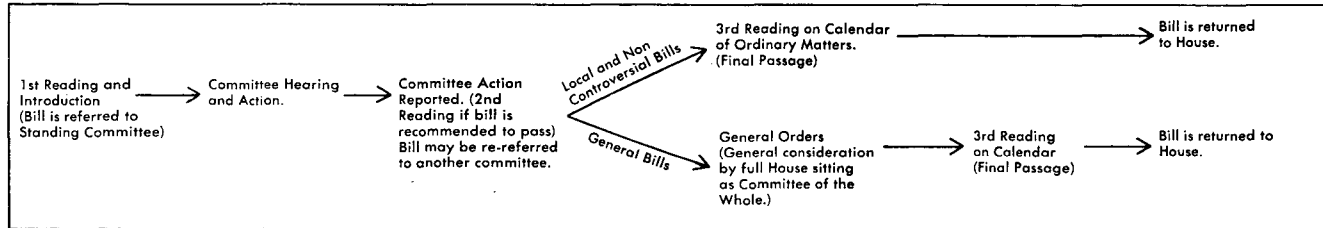

Bills introduced in Senate follow same procedure beginning with Senate action first.

MEMBERS OF THE SENATE

The Senate consists of 67 members, elected for four-year terms.

The President of the Senate is chosen by the membership.

President of the Senate
The Honorable Alec G. Olson

District	Name	Address
1	Richard W. Fitzsimons.....	303 East Prairie Ave., Warren
2	Roger D. Moe.....	304 S. 2nd St. West, Ada
3	Norbert Arnold	Route 1, Box 93, Pengilly
4	Gerald Willet	207 Mill Road, Park Rapids
5	George F. Perpich	814 N. E. 5th St., Chisholm
6	Tony Perpich	4 Lakeside Drive South, Eveleth
7	Sam George Solon.....	616 West 3rd Street, Duluth
8	Ralph R. Doty.....	4107 Dodge Street, Duluth
9	D. H. Sillers.....	Route 2, Moorhead
10	Roger Hanson	Vergas
11	Wayne Olhoff	Herman
12	Myrton O. Wegener.....	Bertha
13	Winston W. Borden.....	Box 411, Brainerd
14	Florian Chmielewski	Sturgeon Lake
15	Charles Berg	Chokio
16	Ed Schrom	Route 2, Albany
17	Jack Kleinbaum	1100 23rd Ave., St. Cloud
18	Robert Dunn	503 Eighth Ave. S., Princeton
19	Jerald C. Anderson.....	North Branch
20	J. A. Josefson.....	Minneota
21	Alec G. Olson	1905 Southwest 5th, Willmar
22	John Bernhagen	Hutchinson
23	Earl W. Renneke.....	Route 2, Le Sueur
24	Clarence M. Purfeerst	Route 2, Faribault
25	George Conzemius	800 W. Hoffman, Cannon Falls
26	John L. Olson.....	612 Lake Street, Worthington
27	Howard D. Olson.....	Route 3, St. James
28	Carl A. Jensen.....	209 First Ave. S., Sleepy Eye
29	Arnulf Ueland, Jr.....	2013 Roe Crest Drive, N., Mankato
30	John Patton	1007 South Moore, Blue Earth
31	C. R. Baldy Hansen.....	100 Southeast First St., Austin
32	Mel Frederick	414 Clyde Street, West Concord
33	Harold G. Krieger.....	811 7th Ave. S.W., Rochester
34	Roger A. Laufenburger.....	Box 6, Lewiston
35	Lew W. Larson.....	Mabel
36	Jim Lord	7621 Chanhassen Rd., Chanhassen
37	W. G. Kirchner.....	6830 Newton Ave. S., Minneapolis
38	Jerome V. Blatz.....	11044 Glen Wilding Lane, Bloomington
39	Otto Bang	5200 Duggan Plaza, Edina
40	John Keefe	201 Oakwood Road, Hopkins
41	B. Robert Lewis.....	1601 Hillsboro Ave. S., Minnetonka
42	George Pillsbury	1320 Bracketts Point Road, Wayzata
43	Rolf Nelson	3820 Bassett Creek, Robbinsdale
44	Hubert H. Humphrey, III.....	8116 40th Ave. N., New Hope
45	Al Kowalczyk	6016 70th Ave. N., Brooklyn Park
46	David D. Schaaf.....	6550 East River Road, Fridley
47	Stanley N. Thorup.....	319 104th Lane N.E., Blaine
48	Robert O. Ashbach.....	1585 Johanna Blvd., St. Paul
49	John Milton	1 Sparrow Lane, North Oaks
50	Jerome M. Hughes.....	1978 Payne Ave., Maplewood
51	Robert J. Brown.....	106 W. Wilkin St., Stillwater
52	J. Robert Stassen.....	2320 Kraft Street, South St. Paul
53	Howard A. Knutson.....	1907 Woods Lane, Burnsville
54	Edward Gearty	3810 Xerxes Ave. N., Minneapolis
55	Eugene Stokowski	2231 Stinson Blvd., Minneapolis
56	Robert J. Tennesen.....	2564 Upton Ave. S., Minneapolis
57	Allan H. Spear.....	2024 Seabury Ave. S., Minneapolis
58	Harmon T. Ogdahl.....	5026 Morgan Ave. S., Minneapolis
59	Stephen Keefe	3255 Pleasant Ave. S., Minneapolis
60	Jack Davies	3424 Edmund Blvd., Minneapolis
61	Mel Hansen	4505 28th Ave. S., Minneapolis
62	Robert North	1642 Blair Ave., St. Paul
63	Joseph T. O'Neill.....	1381 Summit Ave., St. Paul
64	Edward G. Novak.....	1424 Arundel St., St. Paul
65	Nicholas D. Coleman.....	79 Western Ave. N., St. Paul
66	John C. Chenoweth.....	987 Earl St., St. Paul
67	Bill McCutcheon	2238 Edgebrook, St. Paul

BIOGRAPHIES AND PHOTOGRAPHS OF SENATORS

Jerald C. Anderson

District 19 — Counties of Anoka (part), Chisago (part),
Hennepin (part), and Isanti (part)

North Branch. Dentist. Born April 2, 1934 at Sunrise, Minnesota. Graduated from North Branch High School and the University of Minnesota (DDS). U. S. Army Dental Corps 1959-61. Married; wife, Patsy, three sons, Jeffrey, Brent and Patrick. Elected 1970; re-elected 1972.



Norbert Arnold

District 3 — Counties of Beltrami (part), Itasca (part), and Koochiching

Pengilly. Manufacturer. Born October 3, 1920, Staples. Graduate of University of Minnesota (Bachelor of Mechanical Engineering with distinction). Served with U.S. Navy in World War II. Member of American Legion. Married, seven children. Elected to the Senate in 1966; re-elected 1970 and 1972.

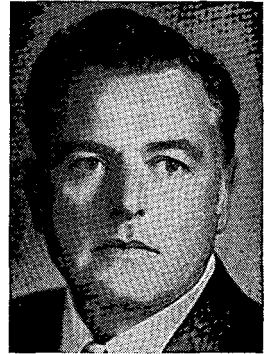

Robert O. Ashbach

District 48 — County of Ramsey (part)

Arden Hills, 1585 Johanna Blvd. President of Construction Company. Born July 18, 1916. Education: public schools and Univ. of Minn. Member of numerous civic organizations. Served as Councilman of Arden Hills (1 term) and Mayor of Arden Hills (4½ terms). Elected to the House 1962; re-elected 1964. Elected to the Senate 1966; re-elected 1970 and 1972.

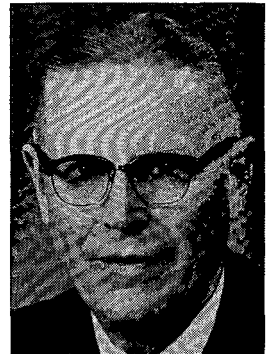



Otto T. Bang, Jr.

District 39 — County of Hennepin (part)

Edina, 5200 Duggan Plaza. Pres. Consumers Casualty Insurance, Inc., 7390 France Ave. So., Edina. Born 1931 at Madelia. Graduate, University of Minnesota (B.A.). Member, Edina Lodge, A.F. & A.M.; Ark Lodge, A.F. & A.M.; Scottish Rite; Shrine; West Suburban Shrine Club; Mobil Nobles; Minneapolis Exchange Club, President; Normandale Lutheran Church. Chairman, Edina Republican Committee (1960-62). Married, four children. Elected to the House 1962; re-elected 1964, 1966, 1968 and 1970. Elected to the Senate in 1972.



Charles Berg

District 15 — Counties of Big Stone, Chippewa (part), Lac Qui Parle (part), Pope, Stevens, Swift, and Yellow Medicine (part)

Chokio. Farmer, cattle feeder. Born October 15, 1927 at Graceville, Minn. Graduate of West Central School of Agriculture. Member of National Livestock Feeders Association and Minn. Livestock Feeders Association. Married, wife Carol; seven children.

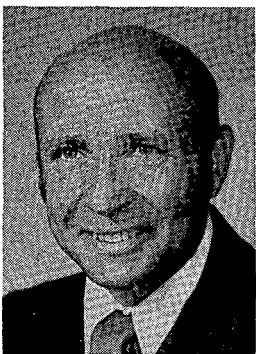

John Bernhagen

District 22 — Counties of Hennepin (part), McLeod (part), Meeker (part), Renville (part), and Wright (part)

Hutchinson, Route 1. Farmer. Born March 19, 1934, Hutchinson. Education, graduate Hutchinson High School and University of Minnesota Graduate School of Agriculture. Member, Farm Bureau, Republican Party, Our Savior's Lutheran Church. Director, McLeod Co-op Power and Secretary Minnesota Assn. of Electric Co-ops. Received Outstanding Young Farmer Award 1965. Served two years with U.S. Army. Married; three children. Elected to the House 1968; re-elected 1970. Elected to the Senate 1972.

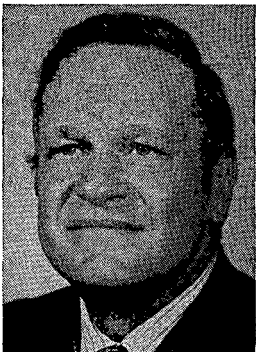

Jerome V. Blatz

District 38 — County of Hennepin (part)

Bloomington, 11044 Glen Wilding Lane. Lawyer. Born in Bloomington 1923. Graduate Notre Dame University (B.A. in political science), and Harvard University (LL.B.). Married, nine children. Elected to Senate 1962; re-elected 1966, 1970, and 1972.

Winston W. Borden

District 13 — Counties of Aitkin, Crow Wing, and Kanabec

Brainerd, 514 Grove. Born September 1, 1943 Brainerd. Education: St. Cloud State College (B.A. 1965), University of Minnesota (M.A. public administration and Juris Doctorate 1968). Partner in the law firm of Borden, Steinbauer & Borden. Member county, state and American Bar Association, Brainerd Jaycees, Exchange Club, YMCA, Board of Directors for St. Cloud College Alumni Assn., Brainerd PORT, and Camp Confidence. Former Minnesota Young DFL Chairman (1964). Delegate at large to the Democratic National Convention in 1968. Member of the Senate DFL Caucus. Married to the former Betty Rae McRoberts of Crystal. Elected to the Senate in 1970. Re-elected in 1972, Assistant Senate Majority Whip.



Robert J. Brown

District 51 — County of Washington (part)

Stillwater, 106 W. Wilkin St. Teacher. Born June 15, 1935, Stillwater. Education: Stillwater public schools, Winona State College (B.S.). Univ. of Minn. (M.A., Ph.D.). Active in the Republican Party. Married, five children. Elected to the Senate 1966; re-elected 1970 and 1972.

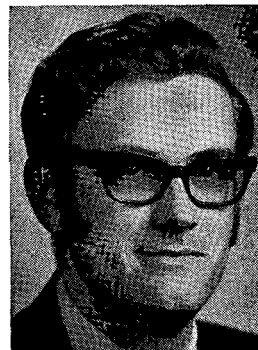

John C. Chenoweth

District 66 — County of Ramsey (part)

St. Paul, 1378 Searle. Stock broker, Paine, Webber, Jackson and Curtis. Graduate of Johnson High School and St. John's University. Attended John Carroll University and St. Paul Seminary. Nominated Outstanding Young Man of America 1970. Married to former Sherry Naughton. Elected to the House 1968; elected to the Senate 1970; re-elected 1972.



Florian Chmielewski

District 14 — Counties of Carlton, Chisago (part), Pine, and St. Louis (part)

Sturgeon Lake. Born February 10, 1927. Honor graduate Willow River High School 1945. University of Minnesota Agricultural Extension Service, 4 years; County Commissioner 1960-1970 (Pine County); Chmielewski Television Production and Chmielewski Brothers Orchestra, General Manager; Honor Graduate Fort Benning, Georgia, Business Course. Veteran of USAF 1950-1954. Married former Patricia Stolquist, Duluth. Four children, Florian, Jr., Jeffry, Mark and Patty. Elected to Senate in 1970, re-elected 1972.



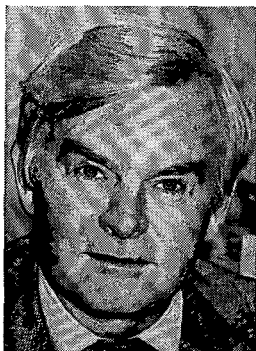

Nicholas D. Coleman

District 65 — County of Ramsey (part)

St. Paul. Born in St. Paul 1925. Graduated from Cretin and College of St. Thomas (B.A., Political Science); graduate work University of Minnesota. Veteran World War II, U.S. Navy; President, Coleman/Goff—Advertising. Children: Nicholas, Patrick, Brendan, Meghan, Christopher and Emmett. Elected to Senate 1962; re-elected 1966, 1970, and 1972. Elected Assistant Minority Leader, DFL Senate Caucus, for 1967 and 1969 sessions. Elected DFL Minority Leader for 1971 session. Elected DFL Senate Majority Leader for 1973 session.



George R. Conzemius

District 25 — Counties of Dakota (part), Goodhue, and Wabasha (part)

Cannon Falls, 800 W. Hoffman St. Coach and science teacher at Cannon Falls High School. Farmer. Born Hastings, July 23, 1936. Education: University of Minnesota (B.S.), University of Oslo-International Summer School, University of Moscow exchange student. Served with U.S. Army. Member, Minnesota Educational Assn., National Educational Assn., Knights of Columbus, Eagleton Institute of Politics, Rutgers University, 1968. Married, three daughters. Elected to the Senate 1966; re-elected 1970 and 1972.



Jack Davies

District 60 — County of Hennepin (part)

Minneapolis, 3424 Edmund Blvd. Professor at William Mitchell College of Law. Born 1932. Education: Greenway High School, Itasca Junior College, University of Minnesota (B.A. Magna Cum Laude, Juris Doctor Cum Laude). Served with Army in Japan and Korea. Uniform Laws Commissioner since 1966. Active in Democratic Farmer Labor Party. Married, wife Pat; three children, Elizabeth, Ted and John. Elected to Senate 1958; re-elected 1962, 1966, 1970, and 1972.



Ralph R. Doty

District 8 — County of St. Louis (part)

Duluth, 4107 Dodge Street. Born July 20, 1941 in Duluth. Education: University of Minnesota (Duluth), (B.A. Political Science), University of Notre Dame (M.A. education), University of Minnesota (Doctor of education). Associate professor at College of St. Scholastica. Former administrative assistant to deputy commissioner of education. Member, Phi Delta Kappa, Save Lake Superior Association, United Northern Sportsmen, Board of Directors-Duluth Boys Club, Board of Directors-Duluth Day Activity Center. Married to former Diane Gooder, three children; Grant, Tani Ann, and Corey. Elected to the Senate 1970; re-elected 1972.

Robert G. Dunn

District 18 — Counties of Benton (part), Isanti (part), Mille Laes (part), Sherburne (part), and Wright (part)

Princeton. Lumber dealer. Graduate of Amherst College, Mass. (B.A.). Served in U.S. Marine Corps 1942-46, 1950-52. Elected to the House 1964; re-elected 1966, 1968 and 1970. Elected to the Senate 1972.

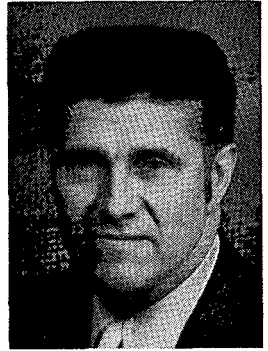

Richard W. Fitzsimons

District 1 — Counties of Beltrami (part), Kittson, Lake of the Woods, Marshall, Pennington, Polk (part), Red Lake, and Roseau

Warren. Farmer. Born January 19, 1922 at Argyle on farm he now operates. Active in civic and farm organizations in county and area. Married, wife Janice; two children, Mark Patrick and Lori Anne. Served in House 1953-1972. Elected to the Senate in 1972.



Mel Frederick

District 32 — Counties of Dodge, Olmsted (part), and Steele (part)

West Concord. Born November 24, 1929. Super Market Owner. Veteran of Korean War. Married; three children, Mitch, Mike and Debbie. Elected to Senate 1970; re-elected 1972.

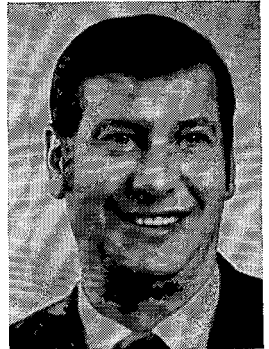

Edward J. Gearty

District 54 — County of Hennepin (part)

Minneapolis, 3810 Xerxes Avenue North. Lawyer. Born 1923 in Minneapolis. Served with U.S. Navy 1942-48 (Pacific Theatre). Married to the former Lorraine Breher of St. Paul. Elected to the House 1962; re-elected 1964, 1966 and 1968. Elected to the Senate 1970; re-elected 1972.



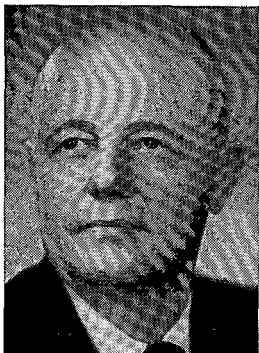

C. R. Baldy Hansen

District 31 — Counties of Freeborn (part) and Mower (part)

Austin, 100 1st St. S.E. Born August 8, 1909. Univ. of Minn. (Mechanical Engineering, 5 yrs.) Engaged in banking and lumber. Married. Elected to Senate 1966; re-elected 1970 and 1972.

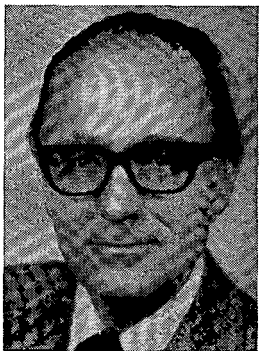

Mel Hansen

District 61 — County of Hennepin (part)

Minneapolis, 4505 28th Avenue South; President, Careers, Inc., personnel counselling and placement. Born 1915, Lyon County, Minn. Graduate University of Minnesota (B.A. Economics). Secretary Board of Pensions-Lutheran Church in America. Chairman Minnesota YMCA Youth in Government Program; Eagle Court of Honor Review; Hiawatha District Boy Scouts; Minneapolis and Hiawatha YMCA Boards of Management; a founder and board member of Metro Clean Air Committee; Legislative Chairman of Roosevelt PTSA. Member Roosevelt Area Community Association, Employers Committee of Governor's Commission for Employment of Handicapped, VFW, AFS, Lake Hiawatha Recreation Council, Midway Lodge No. 185 AF & AM and Minnehaha Chapter Royal Arch. Married; three children. Elected to the Senate 1962; re-elected 1966, 1970, and 1972.

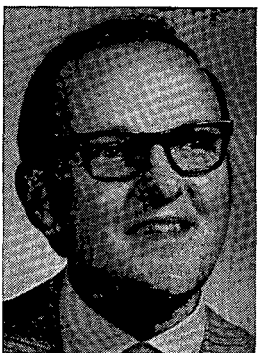

Roger Hanson

District 10 — Counties of Becker, Otter Tail (part), and Wadena (part)

Vergas. Retail Hardware, Plumbing and Heating. Born November 26, 1925, Pelican Rapids. Education, Vergas Elementary, Frazee High School, Dakota Business College. Sp. Deputy Sheriff, Otter Tail County (eight years); President, Otter Tail Empire Resort Assn.; Chief (15 years), Vergas Fire Department (member 20 years); Past President, N.W. Regional Firemen's Assn.; Chairman, St. John Lutheran Church Council. Member, Vergas Commercial Club, Vergas Lions Club, Minnesota Police Officers Assn., Otter Tail Centennial Committee. Married, wife Donna; five children. Elected to the House 1968; re-elected 1970. Elected to the Senate 1972.



Jerome M. Hughes

District 50 — Counties of Ramsey (part) and Washington (part)

Maplewood, 1978 Payne Ave. Educational Consultant. Born October 1, 1929. Education: St. Thomas College (B.A.), University of Minnesota (M.A. Education Administration), Post Master fellowship in Counseling and Guidance at University of Minnesota, Doctorate, Wayne State University. President, St. Paul Guidance Counselors Assn. (1956-66), former chairman Maplewood Police Civil Service Commission. Former member, board of directors of Minn. Counselors Assn. and State Board of Y.M.C.A. Youth in Government. Member, board of directors of St. Thomas Alumni Assn. and Twin City Vocational Guidance Assn. Chairman, Ramsey County Senate Delegation, 1967; Chairman Ramsey County Legislative Research Committee, 1969-70. Married Audrey Lackner, six children, Bernadine, Timothy, Kathleen, Rose Marie, Margaret M. and John K. Elected to the Senate 1966; re-elected 1970 and 1972.

Hubert H. Humphrey III

District 44 — County of Hennepin (part)

New Hope, 8116 40th Ave. N. Attorney. Born June 26, 1942 at Minneapolis. Graduate of Shattuck School (1961), American University (B.A., 1965), and University of Minnesota (J.D., 1969). Member of Citizens League, American Bar Assoc., Minnesota Bar Assoc., North Side YMCA Board of Directors, and Crystal-Robbinsdale Optimists Club. Married, wife Nancy Lee; three children. Elected to the Senate in 1972.



Carl A. Jensen

District 28 — Brown, Cottonwood (part), Murray (part), Nicollet (part), and Redwood

Sleepy Eye, 209 First Ave. S. Lawyer. Education: Sleepy Eye public schools, University of Minnesota (B.S.L., LL.B.). General law practice 21 years; Sleepy Eye City Attorney 12 years. Military: WWII Air Force. Past President of following: Sleepy Eye PTA, Lions Club, Trinity Lutheran Church, and Sleepy Eye Golf Club. Member: American Legion; Sportsmen's Club; C of C; District, State and National Bar Assn's. and Sleepy Eye Development Corp. Married, five children, Steven, Karen, Scott, Paul and Bruce. Served in House of Representatives 1951-61; elected to the Senate in 1966; re-elected in 1970 and 1972.

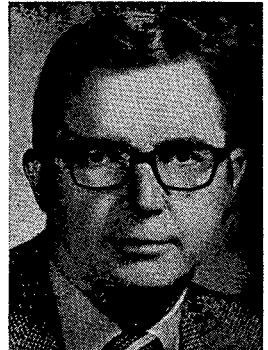

J. A. Josefson

District 20 — Counties of Chippewa (part), Lac Qui Parle (part), Lincoln, Lyon, and Yellow Medicine (part)

Minneota. Farming and investments. Married Gladys Coover; one daughter, Lois Eileen. Served as officer of religious, fraternal, civic and co-operative organizations, including 18 years as township and county farm program committeeman. Elected to the Senate 1954; re-elected 1958, 1962, 1966, 1970, and 1972.

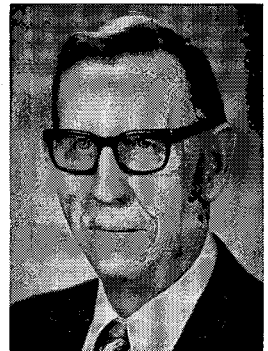

John Keefe

District 40 — County of Hennepin (part)

Hopkins, 201 Oakwood Rd. Lawyer. Born May 28, 1928, Chicago, Ill. Education, Macalester College, University of Minnesota (B.A.), William Mitchell College of Law (LL.B.). Military service, U.S. Army (1946-47). Former Municipal Judge, City of Hopkins. Commissioner of Recreation, Minnetonka-Hopkins Recreation Commission. Member, Lions Club, Knights of Columbus and county, state and American Bar Associations. Married, four children, John, Jr., Lynn, Lisa and Stephen. Elected to House 1966, re-elected 1968 and 1970. Elected to the Senate in 1972.

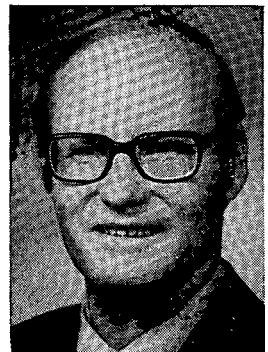



Stephen Keefe

District 59 — County of Hennepin (part)

Minneapolis, 3255 Pleasant Ave. S. Chemist. Born September 9, 1945 in Minneapolis. Graduate of University of Minnesota (B.A.). Member of Governor's Advisory Council on Consumer Affairs, Democratic-Farmer-Labor Party, Lyndale PTA Board, Citizen's League, Minnesota Consumer League, Lakewood-Portland Neighborhood Association. Former member of D.F.L. district executive committee. Married, wife Janet; two children Carolyn and David. Elected to the Senate in 1972.

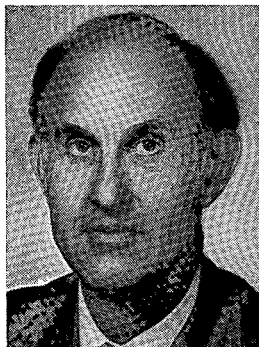

William G. Kirchner

District 37 — County of Hennepin (part)

Richfield, 6830 Newton Avenue South. Banker. Born in Iowa 1916. Richfield resident since 1940. Education: Marcus, Iowa public schools, Morningside College (B.A.) and Harvard Graduate School of Business (M.B.A.). Officer and committee member of several bankers' trade associations and community groups, Boy Scouts, Girl Scouts, Y.M.C.A., V.F.W., American Legion, Board of Directors, Morningside College, and Executive Council of Minn. Historical Society. Served in U.S. Navy 1944-46 (Pacific Theatre). Methodist. Married, four children. Elected to House 1962; re-elected 1964. Elected to Senate 1966; re-elected 1970 and 1972.

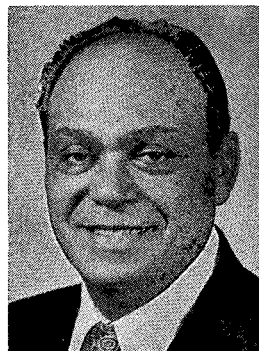

Jack Kleinbaum

District 17 — Counties of Benton (part), Sherburne (part), and Stearns (part)

St. Cloud, 1100 Twenty-third Ave. Businessman. Born February 26, 1917 at Minneapolis. Owner and manager of Jack's Outlet Stores, Inc. Former member of St. Cloud city council. Present member of various civic organizations including: Disaster Chairman and board of directors of the Red Cross, board of directors of Catholic Charities. Selected "Sertoma" Man of the Year 1964. Board of Directors Big Brothers. Married; wife Violet, four sons. Elected to the House 1966; re-elected 1968 and 1970. Elected to the Senate 1972.

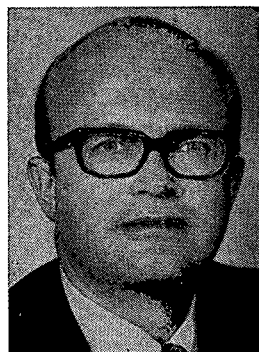

Howard A. Knutson

District 53 — County of Dakota (part)

Burnsville, 1907 Woods Lane. Lawyer with firm of Bergman, Knutson, Street and Ulmen. Born May 19, 1929, Grand Forks, North Dakota. Education, Luther College, Decorah, Iowa (A.B. 1951), William Mitchell College of Law (1959). Member, Minnesota Valley Optimists; Open Door Society; American, Minnesota and Hennepin County Bar Assn's. Served with U. S. Army (1951-53). Married; wife Jerroldine. Five children: David, Douglas, Eric, Annette and Amy. Elected to the House 1966; re-elected 1968 and 1970. Elected to the Senate in 1972.

Al Kowalczyk

District 45 — County of Hennepin (part)

Brooklyn Park, 6016 70th Ave. N. Owner-president of Minneapolis-St. Paul Collection Agency, Inc. Born July 14, 1931 in Todd County. Graduate of St. Olaf's School of Banking, Northfield. Attended Wisconsin Graduate School of Banking, Madison, Wis. Past president of Brooklyn Park Chamber of Commerce and Independent Banker's Assoc. Participated in American Cancer Crusade. Married, wife, Catherine; two children. Elected to the Senate in 1972.

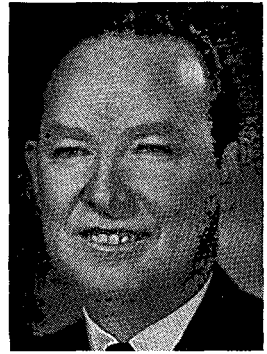

Harold G. Krieger

District 33 — County of Olmsted (part)

R.R. #1, Pine Island. Lawyer. Born in New Ulm in 1926. Graduate of New Ulm High School, Macalester College (B.A., Summa Cum Laude), and St. Paul College of Law (LL.B. and J.D.). Served in U. S. Navy 1944-46. Married, four children. Elected to the Senate in 1962; re-elected 1966, 1970, and 1972.



Lew W. Larson

District 35 — Counties of Fillmore, Houston, Mower (part), Olmsted (part), and Winona (part)

Mabel Farmer. Born in Preble Township, 1911. Breeder of registered livestock. County Commissioner 1953 to 1959, Fillmore County; President, State Association of County Commissioners, 1957. Member of Masonic Lodge. Graduated Mabel High, 1930. Attended University of Minnesota. Married; two sons, one daughter. Elected to Senate 1958; re-elected 1962, 1966, 1970, and 1972.

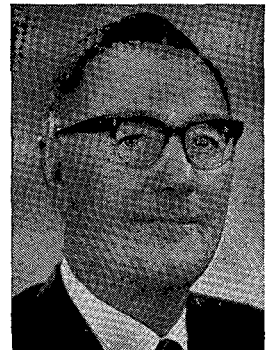

Roger A. Laufenburger

District 34 — Counties of Olmsted (part), Wabasha (part), and Winona (part)

Lewiston, Box 6, Insurance agency owner. Born in Winona 1921. Graduate of Winona High School. Justice of Peace, Lewiston, 1951-53. Lewiston village councilman 1956-62. Past Master Harmony Lodge No. 43, A.F. & A.M., Scottish Rite Mason, Osman Temple-Shriner. Named Winona County Centennial Sports Champion 1958. Selected for Who's Who. Named Lewiston's Outstanding Citizen, year of 1971. Member senate committees, viz: Labor and Commerce, (Chairman) Transportation and General Legislation, Taxes and Tax Laws, Senate Rules and Administration, for 1973 session. Secretary of DFL group, 1965 session. Married; four children. Elected to the Senate 1962; re-elected 1966, 1970 and 1972.

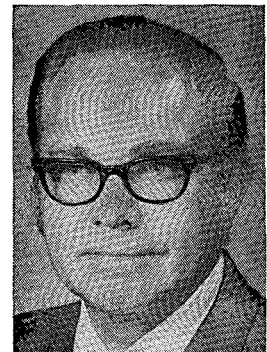



B. Robert Lewis

District 41 — County of Hennepin (part)

St. Louis Park, 1601 Hillsboro Ave. So. Veterinarian. Born November 2, 1931 at Hutchinson, Kansas. Graduate of Kansas State University (D.V.M., 1960). Served in the U.S. Army during the Korean conflict. Formerly a member of the St. Louis Park School Board and the State Board of Education. Member of American Veterinary Medical Assoc., American Animal Hospital Assoc., and the St. Louis Park Lions Club. Received the St. Louis Park "Man of the Year" award, and the Distinguished Service award of the Urban League. Married, wife Joanie; two children. Elected to the Senate in 1972.



Jim Lord

District 36 — Counties of Carver, Hennepin (part), and Scott (part)

Excelsior, Rt. 4, Box 950. Administrator. Born November 26, 1948 at Chanhassen. Attended Gustavus Adolphus College, Georgetown University, and the University of Minnesota. Served on the staffs of the U. S. Senate, Sen. Walter F. Mondale, and Governor Wendell R. Anderson. Married, wife Christy. Elected to the Senate in 1972.



William W. McCutcheon

District 67 — Counties of Dakota (part) and Ramsey (part)

St. Paul, 2238 Edgebrook. Deputy Chief of Police. Born Hayward, Wisconsin, December 20, 1926. Education: St. Paul Public Schools, University of Minnesota, F.B.I. National Academy, Past President of the Law Enforcement Resource Center, Member Minnesota Police and Peace Officers Association, St. Paul Council on Alcohol and Drug Abuse, St. Thomas Management Center Board of Directors, Curriculum Advisory Board for Lakewood Junior College and University of Minnesota. Vice Chairman St. Paul Drug Rehabilitation Center. Served with the United States Army two and one-half years. Married: wife Marlene; four children; Timothy, Ann, Jeffry, Kevin. Elected to the Senate 1970; re-elected 1972.

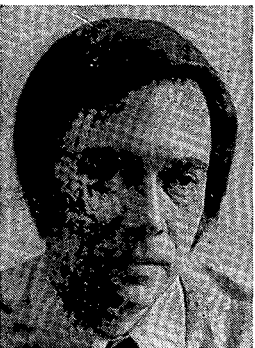

John Milton

District 49 — Counties of Anoka (part) and Ramsey (part)

White Bear Lake, 4101 East County Line. Management consultant and health planner. Born August 19, 1935 at St. Paul. Graduate of St. Paul Academy (1953) and Princeton University (B.A., 1957). Former Ramsey County Commissioner (1971-73), Vice-Chairman, Ramsey County Board. Past president of St. Paul Urban Coalition (1970-71). Member of Common Cause and M.E.C.C.A. Married; four children. Elected to the Senate 1972.

Roger D. Moe

District 2 — Counties of Clearwater, Mahanomen, Norman, and Polk (part)

Ada. Born June 2, 1944 at Crookston. Graduate Crookston Central High School and Mayville (N.D.) State; Masters work in school administration at North Dakota State University and Moorhead State College. Member, Jaycees, DFL party. Married, wife Nancy, three children, Dean, Amy, and Jennifer. Elected to the Senate in 1970; re-elected 1972.

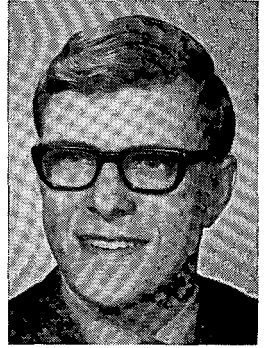

Rolf Nelson

District 43 — County of Hennepin (part)

Golden Valley, 3820 Bassett Creek Drive. Lawyer. Born November 23, 1940 at St. Paul. Education: Gustavus Adolphus College, University of Singapore, Malaya, University of Minnesota (B.A. 1962, LL.B. 1965). Member of county, state and American Bar Associations. Military service, U.S. Army, active duty and reserve (eight years). Served in the House 1967 through 1972. Elected to the Senate 1972.

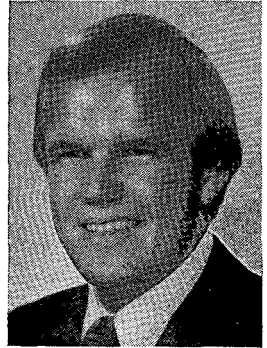

Robert D. North

District 62 — County of Ramsey (part)

St. Paul, 1642 Blair Ave. Priest of the Episcopal Church. Born April 12, 1942 at Rochester. Education: Macalester College (B.A. majors in history, and rhetoric and public address), Kenyon College School of Divinity (B.D. with honors in history). Member, Association of St. Paul Communities, St. Anthony Park Association, Hamline Community Association, Joint Religious Legislative Committee, Inter-Church Committee Association, The Diocesan Council of The Episcopal Diocese of Minnesota, The Citizens League, Minnesota Council for Civil and Human Rights. Married; one child. Elected to the House, District 48A, 1968; re-elected 1970. Elected to the Senate, District 62 in 1972. Member of Health, Welfare and Corrections; Metropolitan and Urban Affairs; and Governmental Operations Senate Committees; Chairman Sub-Committee on Boards and Commissions of Governmental Operations Committee. Chairman of Ramsey County Delegation in the House in 1970 and Ramsey County Senate Delegation in 1972.

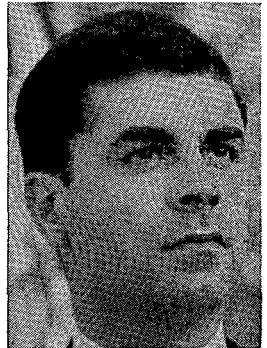

Edward G. Novak

District 64 — County of Ramsey (part)

St. Paul, 1424 Arundel St. Attorney at law with office at 1006 Rice St., St. Paul. Life-long resident of his legislative district except for years served as F.B.I. agent in Texas, Illinois, and New York. Graduate of Cretin High School. Attended College of St. Thomas and University of Minnesota. Graduate of St. Paul College of Law (B.S.L. and LL.B.). Served as enforcement officer and attorney in several government agencies. Chairman of Senate Committee on Finance and past chairman of Ramsey County Delegation. Married, wife Evelyn; three children. Elected to the Senate in 1958; re-elected in 1962, 1966, 1970 and 1972.



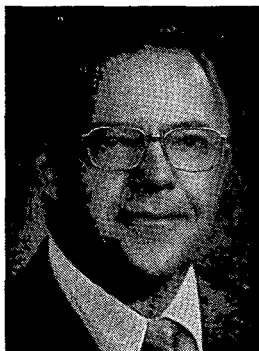

Harmon T. Ogdahl

District 58 — County of Hennepin (part)

Minneapolis, 5026 Morgan Avenue South. Vice President of First Federal Savings & Loan. Born in Minneapolis 1917. Graduate of Washburn High School; attended University of Minnesota and Hamline University. Alderman from Minneapolis 13th Ward 1959-62. Served in U.S. Army 1942-46 (Pacific Theatre). Married; five children. Elected to the Senate 1962; re-elected 1966, 1970 and 1972.

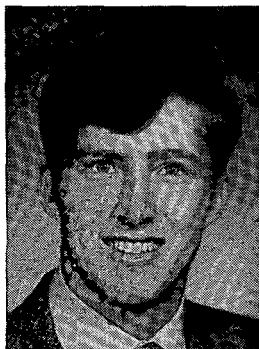

Wayne Olhoff

District 11 — Counties of Douglas, Grant, Otter Tail (part), and Traverse

Herman. Born August 1, 1951 at Wheaton, Minn. Attended University of Minnesota, Institute of Agriculture. Member of Minn. National Guard. Member of Viking Sportsmen, Future Farmers of America, and National Farmers Organization. Single. Elected to the Senate in 1972.



Alec G. Olson

District 21 — Counties of Kandiyohi, Redwood (part), Renville (part), and Yellow Medicine (part)

Willmar. Investment securities and farming. Born September 11, 1930. Elected to United States House of Representatives 1962; re-elected 1964. Former Assistant to U.S. Secretary of Agriculture. Married Janice Albrecht; four sons, Alan, Dennis, Deron and Eric. Elected to the Senate 1969 in special election; re-elected 1970 and 1972.



Howard D. Olson

District 27 — Counties of Cottonwood (part), Jackson, Martin (part), Nobles (part), and Watonwan

St. James, Route 3. Farmer. Born August 25, 1937 in Madelia. Graduate of St. James High School and attended Mankato State College. Married Coleen Skarphol; one child, Janae Jayne. Elected to the Senate 1970; re-elected 1972.

John L. Olson

District 26 — Counties of Murray (part), Nobles (part), Pipestone and Rock

Worthington. Livestock farmer. Born in Worthington 1906. Lifelong resident of Nobles County and attended schools there. Past president of the Minnesota Livestock Breeders Association. Served two terms on Advisory Council, Institute of Agriculture, University of Minnesota. Member of the executive board of the Minnesota Synod—L.C.A. Portrait in Minnesota Livestock Hall of Fame. Married, four children. First elected to the Senate in 1958.

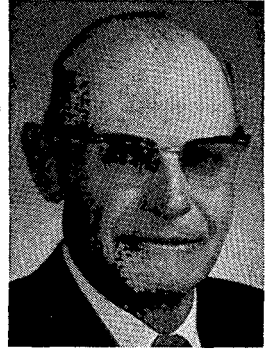

Joseph T. O'Neill

District 63 — County of Ramsey (part)

St. Paul, 1381 Summit Avenue. Lawyer. Education: graduate of St. Thomas Academy, University of Notre Dame (B.A.), University of Minnesota Law School (LL.B.). Judge Advocate Officer USAF (3 years). Member, Ramsey County, Minnesota and American Bar Associations. President, St. Paul Junior Chamber of Commerce (1964). Named Outstanding Local Jaycee Chapter President in Minnesota 1965; "Outstanding Young Man of St. Paul" 1966; one of ten "Outstanding Young Men of Minnesota" 1966; St. Paul United Fund Community Service Award 1966. Married to Nancy Kenefick; eight children, Kathleen, Joseph, Maureen, Thomas, John, Michael, Kevin and Shelagh. Elected to House 1966; re-elected 1968. Elected to the Senate 1970, re-elected 1972.

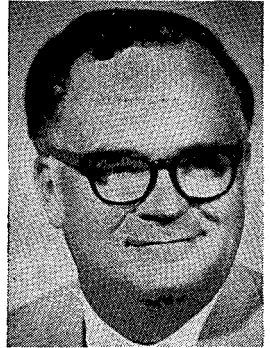

John M. Patton

District 30 — Counties of Faribault, Freeborn (part), Martin (part), Steele (part), and Waseca

Blue Earth. Mortician. Born March 22, 1928 at Huron, S. D. Graduate of Washington University (B.S.) and University of Minnesota (Mortuary Science). Former Mayor of Blue Earth. Married, wife Carol, four children. Elected to the Senate in 1972.

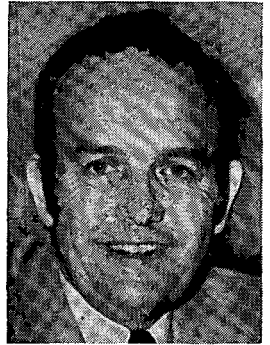

George F. Perpich

District 5 — County of St. Louis (part)

Chisholm. Dentist. Born September 2, 1933 at Carson Lake, Minnesota. Graduate of Hibbing High School, 1951; University of Minnesota, Duluth, 1955—B.A.; University of Minnesota, 1961, DDS. Served in United States Navy 1955-57. Married Ella Johnson. Two children, Gregory and Betty Lynn. Elected to the Senate 1970; re-elected 1972.



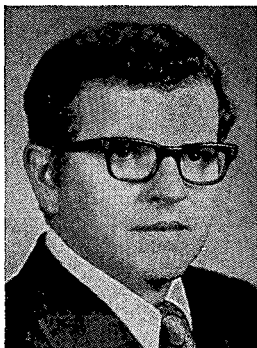

Tony Perpich

District 6 — Counties of Cook, Lake, and St. Louis (part)

Eveleth, 4 Lakeside Drive S., Ely Lake. Born February 10, 1932, Carson Lake, Minn. Graduate of Hibbing High School (1949), Hibbing Junior College (1951), Marquette University (D.D.S. 1955). Served in U. S. Air Force. Married Irene Kosiak, one daughter, Julie. Elected to the Senate 1966; re-elected 1970 and 1972.

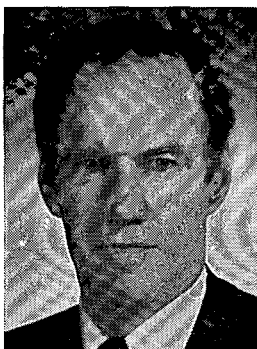

George S. Pillsbury

District 42 — Counties of Hennepin (part) and Wright (part)

Wayzata, 1320 Bracketts Point Road. Born July 17, 1921 at Crystal Bay, Minnesota. Education: Blake School, Hopkins; St. Paul's School, Concord, New Hampshire; Yale University, B.A., 1942. U.S. Marine Corps, 1st Lt., 1943-46. Married Sally Whitney; four children. Elected to the Senate in 1970; re-elected 1972.

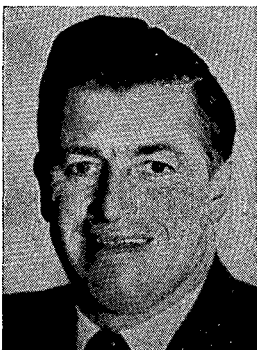

Clarence M. Purfeerst

District 24 — Counties of Dakota (part), Le Sueur (part), Rice, and Scott (part)

Faribault, Route 2. Lifetime farmer, owner and operator of farm with beef and hog feeding operation. Born in Faribault June 30, 1928. Graduate of Faribault High School. Former local, state and national Jaycee officer; past exalted Ruler of Faribault Elks and member of school board, Rice County Farmers Union and A.S.C. Committee. Selected State Outstanding Young Farmer and received Faribault Distinguished Service Award. Married, six children. Elected to the Senate in 1970; re-elected 1972.

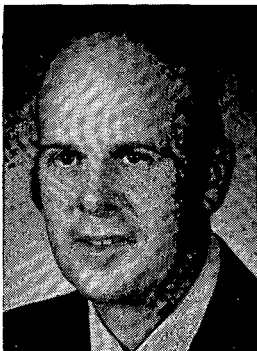

Earl W. Renneke

District 23 — Counties of Blue Earth (part), Le Sueur (part), McLeod (part), Nicollet (part), Scott (part), and Sibley

Le Sueur. Route 2. Farmer. Born March 10, 1928. Wife, Marjorie; three daughters; Rochelle, Lynette and Kristin. Elected to the Senate March 25, 1969, in special election; re-elected 1970 and 1972.

David D. Schaaf

District 46 — Anoka (part), and Ramsey (part)

Fridley, 6550 East River Road. Retail Florist. Born February 15, 1939 at Minneapolis. Graduate of Duluth East High School. Attended St. Cloud State College. Formerly member-at-large of Quality Education Council by appointment of Gov. Wendell Anderson and elected in 1967 for three year term as trustee of Northern Suburban Sanitary Sewer District. Member of American Civil Liberties Union, DFL party, Fridley Chamber of Commerce, and Citizens League. Past Director of Fridley Jaycees, state YDFL chairman in 1962, past president of Minn. Assoc. of Mobile Home Owners, and former editor of Fridley Sun. Married, wife Marcia. Elected to the Senate in 1972.



Ed Schrom

District 16 — Counties of Meeker (part), and Stearns (part)

Albany. Farmer. Born March 17, 1911 at Albany. Attended Albany private and public schools. Member of Knights of Columbus, Farmers Union, Moose and Lions. Married; three children. Elected to the Senate 1970; re-elected 1972.

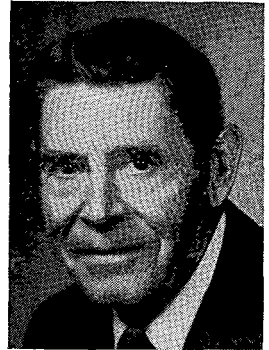

Douglas H. Sillers

District 9 — Counties of Clay, Otter Tail (part), and Wilkin

Moorhead, Route 2. Farmer. Born 1915, North Dakota. Education, graduate, Calvin High School, North Dakota, Concordia College (B.A.). Member, Presbyterian Church. Served in U. S. Navy 1942-45 (European Theatre). Married, four children. Elected to the House 1962; re-elected 1964, 1966, 1968 and 1970. Elected to the Senate 1972.

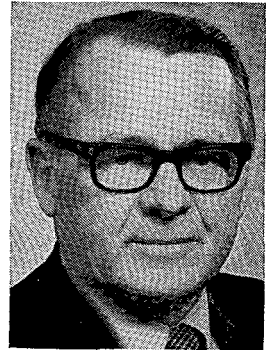

Sam G. Solon

District 7 — County of St. Louis (part)

Duluth. Teacher. Born June 25, 1931. Duluth, Minn. Graduate of Duluth Central High School (1949), University of Minnesota-Duluth (B.S., 1958). Served in U. S. Army 1952-54. Past chairman of Duluth Alcoholic Board, member of Y.M.C.A., V.F.W., American Legion, Greek Orthodox Church, A.H.E.P.A., A.F.T., M.F.T., D.F.T., Moose, Board of Directors—Duluth Sheltered Workshop, United Cerebral Palsy of Duluth. Married, wife Carole, five children; John, Nick, Chris, Dina and Vicki. Elected to the Senate 1972.

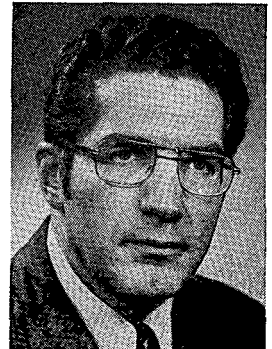



Allan H. Spear

District 57—County of Hennepin (part)

Minneapolis, 2024 Seabury Ave. Associate Professor of History at the University of Minnesota. Born June 24, 1937 in Michigan City, Indiana. Graduate of Oberlin College (B.A., 1958) and Yale University (M.A., 1960 and Ph.D., 1965). Member of DFL Party, state board of Americans for Democratic Action, Minnesota Civil Liberties Union, University of Minnesota Senate, Minnesota Federation of Teachers, and Seward Neighborhood Group. Single. Elected to the Senate in 1972.



J. Robert Stassen

District 52 — Counties of Dakota (part), and Washington (part)

South St. Paul, 2320 Kraft St. Vice-president of Dain, Kalman & Quail. Born August 15, 1927 at West St. Paul. Graduate of University of Minn. (B.A., 1951). Attended William Mitchell College of Law. Served in the U. S. Navy during World War II. Served on Governor's Advisory Council for Economic Development. Active in St. Paul United Fund. Member of the Citizens League, the St. Paul Chamber of Commerce, and the advisory board of the St. Paul Drug and Rehabilitation Center. Married, wife Arline; five children. Elected to the Senate in 1972.



Eugene E. Stokowski

District 55 — Counties of Anoka (part), and Hennepin (part)

Minneapolis, 2231 Stinson Blvd. NE. Stockbroker. Born June 23, 1921 in Minneapolis. Graduate of Edison High School, University of Minnesota (B.A.), graduate study in Public Administration. Served in U.S. Marine Corps during World War II. Served on Minneapolis City Council, Metropolitan Airports Commission, Minneapolis Charter Commission, and Minneapolis Teachers Retirement Assoc. Married, wife Anne; five children, Barbara, Steven, Laura, Robert and Jean Ann. Elected to the Senate in 1972.

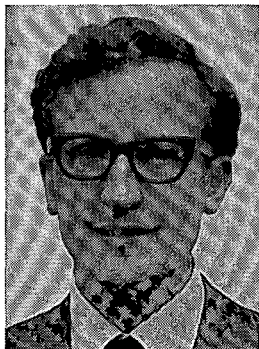

Robert J. Tennesen

District 56 — County of Hennepin (part)

Minneapolis, 2564 Upton Avenue South. Attorney. Born Lismore, Minnesota August 24, 1939. Graduate of St. Anthony High School at Lismore; University of Minnesota (B.A. Economics, 1965; J.D., 1968). Served with United States Air Force 1957-61. Married, wife Christine; one daughter. Elected to the Senate in 1970; re-elected in 1972.

Stanley N. Thorup

District 47 — County of Anoka (part)

Blaine, 319 104th Lane N.E. Lawyer. Born September 19, 1929 at Leal, North Dakota. Education: Minneapolis Marshall High School, Hamline University (B.A.), William Mitchell College of Law (B.S.L., LL.B.), Municipal Judge 1962-1968. President, Minnesota Municipal Judges Assn. 1966-67. Board of Governors, North American Judges Assn. 1966-68. Anoka County DFL Chairman 1969-70. Married Bernadette Mohawk. Four children, Patricia, Bradley, Jeffrey and Brian. Elected to the Senate 1970; re-elected 1972.



Arnulf Ueland, Jr.

District 29 — Counties of Blue Earth (part), and Nicollet (part)

North Mankato, 2013 Roe Crest Drive. Owner, Ueland Lumber Sales Co. Born June 21, 1920 in St. Paul, Minn. Graduate of West High School, Minneapolis (1938); attended Dartmouth; graduate of University of Minnesota (B.A., 1943). Served in the Navy during World War II, Lt., USNR (retired). Former Mayor of the City of North Mankato and Second District Republican Chairman. Married, wife Rebecca; four children. Elected to the Senate in 1972.

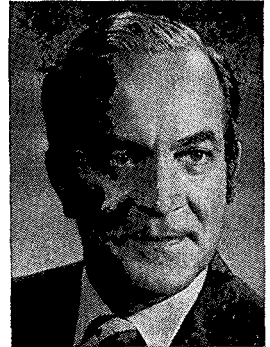

Myrton O. Wegener

District 12 — Counties of Mille Laes (part), Morrison (part), and Todd

Bertha. Born in Woodside Township November 7, 1917. Educated at Bertha public school. Farmed family farm until 1957. Chairman of Bertha Co-op Creamery for nine years. Member, St. Paul's Lutheran Church of Bertha, Bertha Fire Dept., Lions Club, Commercial Club. Former Mayor of Bertha. Married to the former Hazel A. Ludtke of Sebeka. Elected to the Senate in 1970; re-elected 1972.

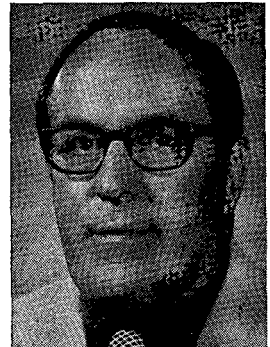

Gerald L. Willet

District 4 — Counties of Beltrami (part), Cass, Hubbard, Itasca (part), Morrison (part), and Wadena (part)

Park Rapids, 207 Mill Road. Owner of furniture business. Born October 31, 1934 at Duluth. Member of Knights of Columbus. Married, wife Anita, four children. Nedra, Noel, Neil and Nona. Elected to the Senate in 1970; re-elected 1972.

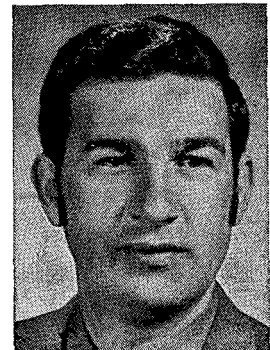

OFFICERS OF THE SENATE — 1973



*Patrick E.
Flahaven*

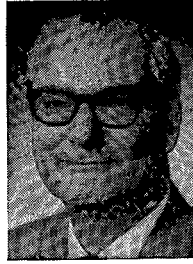

*Joseph C.
Vavrosky*



Janine Mattson

Secretary of the Senate—Patrick E. Flahaven, St. Paul. Born November 21, 1943, Willmar. Graduate of Sauk Centre High School and St. Thomas College (B.A., political science). Married Maureen McKenna, one son, Sean Patrick. Former Legislative Assistant for U.S. Representative Joseph E. Karth. Minority Assistant Secretary, 1971 Session.

First Assistant Secretary—Joseph C. Vavrosky, St. Paul. Cretin High School, St. Thomas College. Former Federal Credit Union Examiner for six state area. Employed by the House of Representatives 1957-1971 Sessions. First Assistant Chief Clerk of the House 1967, 1969 and 1971 Sessions.

Second Assistant Secretary—Janine Mattson, Roseville. Born Ulen, Mn., Graduate of Ulen High School and Concordia College, Moorhead, Mn. (B.A., business education). Married Roger A. Mattson, 3 children. Employee of House of Representatives 1957, 1959 and 1961 Sessions, Secretary to Senate Minority Leader 1969 and 1971 Sessions.

Third Assistant Secretary—Donald M. Miller, Burnsville. Veteran World War II and Korean Conflict. Past Minnesota Commander of American Legion. Past Commandant, Minnesota Veterans Home. Accountant. Second Assistant Secretary 1971 Regular and Special Session.

Fourth Assistant Secretary—Paul Johnson, St. Paul. Born July 11, 1951; graduate of Cretin High School and currently attending the University of Minnesota.

Minority Assistant Secretary—George G. Goodwin, Little Canada, formerly Itasca County, Minnesota. Born, raised and educated in Chicago. Elected Second Assistant Secretary of the Senate all regular and special sessions 1963 through 1969. Appointed Acting Secretary of the Senate November 1, 1969. (First "full-time" Secretary.) Elected Secretary of the Senate January 1971. Appointed Minority Secretary of the Senate January 1973.

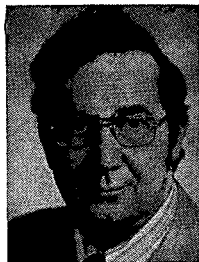

*Donald M.
Miller*



Paul Johnson



*George G.
Goodwin*



Craig A. Jacks

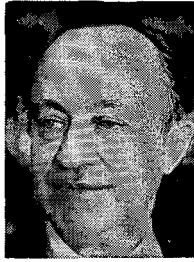

John Filipovich

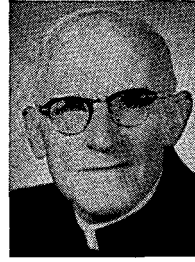

*Rev. Nicholas J.
Finn*

Sergeant-at-Arms—Craig A. Jacks, New Hope. Born November, 1939. Graduate Litchfield High School, 1957. Veteran United States Marine Corps 1958-1961. Attended U. of Minn. Extension Div. 1967-1972. Married, 1 son born November 1972.

Assistant Sergeant-at-Arms—John Filipovich, Proctor. Former Director Federal On-Job-Training Agency, Inc.

Chaplain—Rev. Nicholas J. Finn, Hastings. Born in Ireland. Studied at St. John's University, Waterford, Ireland. Graduated from St. Paul Seminary, St. Paul, 1919. Ordained June 1, 1919. Served pastorates at St. Mary's Church, St. Paul; St. Joseph's, Montevideo; St. Mary's of the Lake, Golden Valley; St. Mary's of the Lake, White Bear Lake, 28 years. Retired.

Chaplain—Rev. Paul Dumke, Willmar. Born Milwaukee, Wisc. B.A., Carthage College, 1951. B.D., Northwestern Lutheran Theological Seminary, St. Paul, 1954. Served pastorates at Redeemer-St. Luke's, Zumbrota; St. Stephen's Lutheran of White Bear Lake and Bethel Lutheran, Willmar. Married, 3 children.

Engrossing Clerk—James E. Greenwalt, Brainerd. Born May, 1951. Graduate of Brainerd High School and Brainerd Junior College. Attending St. Cloud State College.

Enrolling Clerk—Paul G. Richter, Wadena. Born Feb. 17, 1949. Graduate of Wadena High School, attended Marquette University, Wadena Area Technical School (Civil Engineering Technology Certificate), University of Minnesota (B.A., psychology).



*Rev. Paul
Dumke*

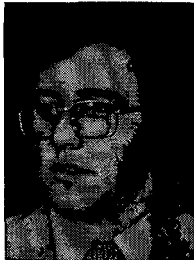

*James E.
Greenwalt*

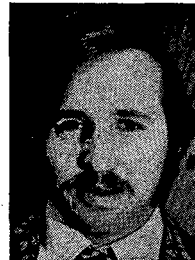

Paul G. Richter

PERMANENT SENATE EMPLOYEES — 1973

Name	Address	Position
Dorothy Abell	St. Paul	Executive Secretary, Rules Committee
Stephen Aldrich	Minneapolis	Attorney, Senate Research
Margaret Anderson	St. Paul	Committee Secretary, Natural Resources and Agriculture
Betty Bates	White Bear Lake	Committee Secretary, Taxes and Tax Laws
Joseph Beaton	St. Louis Park	Administrative Assistant-Minority
David G. Buelow	Brooklyn Park	Legislative Fiscal Analyst
Bruce Campbell	St. Paul	Attorney, Senate Research
Shirley Cardwell	St. Paul	Secretary to Chairman of Rules and Administration Committee
Mary F. Catlin	St. Paul	Stenographer, Senate Research
Constance Dabelow	Minneapolis	Committee Secretary, Health, Welfare and Corrections
Josephine Dario	St. Paul	Chief Committee Secretary
Robert J. Duckstad	Minneapolis	Attorney, Senate Research
Patrice Dworak	St. Paul	Clerk-Typist Secretary of the Senate
John Ellefson	Minneapolis	Attorney, Senate Research
Earl Evenson	North St. Paul	Chief Legislative Fiscal Analyst
Dennis Ferche	Minneapolis	Researcher, Senate Research
Patrick E. Flahaven	St. Paul	Secretary of the Senate
W. Morgan Fleming	St. Paul	Administrative Assistant—Majority
Deborah Getter	St. Paul	Clerk-Typist, Senate Research
Rosemary Goff	Mounds View	Committee Secretary, Local Government
George G. Goodwin	Little Canada	Minority Secretary of the Senate
Lorene Helmberger	St. Paul	Stenographer, Senate Research
Romayne Houle	St. Paul	Secretary, Minority
Stephen Jackson	Minneapolis	Researcher, Majority Research
David Johnson	Roseville	Legislative Fiscal Analyst
David Karpinski	St. Paul	Researcher, Majority Research
John Kaul	Minneapolis	Researcher, Majority Research
Joyce E. Kleinschmidt	St. Paul	Secretary-Bookkeeper, Secretary of the Senate
Paula Korhonen	St. Paul	Committee Secretary, Finance
Natalie Kray	Richfield	Asst. Executive Secretary, Secretary of the Senate
Robert Lacy	Minneapolis	Public Information Officer
John Lennes	Minneapolis	Attorney, Senate Research
Mabel Loomis	St. Paul	Stenographer, Minority
Helen Lyons	West St. Paul	Secretary, Minority
Janine Mattson	Roseville	Second Asst. Secretary of the Senate
Donald M. Miller	Burnsville	Thrd Asst. Secretary of the Senate
Mary Mogush	Hopkins	Committee Secretary, Judiciary
Ruth Peterson	St. Paul	Stenographer, Minority
Stephen C. Rathke	St. Paul	Attorney, Senate Research
Sandra Read	St. Paul	Executive Secretary, Secretary of the Senate
Paul Richter	Minneapolis	Enrolling Clerk
William Riemerman	St. Paul	Researcher, Senate Research
Richard Sands	St. Paul	Attorney, Senate Research
Ardis Schulz	Minneapolis	Chief Indexer
Mildred Springborg	St. Paul	Committee Secretary, Education
John St. Marie	Minneapolis	Attorney, Senate Research
Anna Steffel	St. Paul	Stenographer, Rules Committee
Dagny Swanson	St. Paul	Committee Secretary, Governmental Operations
Laverne Swanson	St. Paul	Committee Secretary, Metropolitan and Urban Affairs
Norma Thompson	St. Paul	Secretary, Finance Committee
Mary E. Turk	St. Paul	Committee Secretary, Transportation and General Legislation
Joseph C. Vavrosky	St. Paul	First Assistant Secretary of the Senate
Marion Vogel	St. Paul	Stenographer, Minority
Peter Wattson	Minneapolis	Attorney, Senate Research

SENATE STANDING COMMITTEES 1973

COMMITTEE ON COMMITTEES

Davies, J., Chairman; Borden, W., Vice Chairman; Coleman, N.; Conzemius, G.; Josefson, J.; Krieger, H.

EDUCATION

Hughes, J., Chairman; Anderson, J., Vice Chairman; Dunn, R.; Humphrey, H.; Kleinbaum, J.; Lewis, B.; Lord, J.; Moe, R.; Nelson, R.; Olson, H.; O'Neill, J.; Patton, J.; Sillers, D.; Solon, S.; Spear, A.; Stassen, J.; Ueland, A.

FINANCE

Novak, E., Chairman; Moe, R., Vice Chairman; Arnold, N.; Ashbach, R.; Chenoweth, J.; Davies, J.; Doty, R.; Fitzsimons, R.; Hansen, M.; Hughes, J.; Josefson, J.; Kirchner, W.; Ogdahl, H.; Olson, J.; Perpich, G.; Purfeerst, C.; Renneke, E.; Tennesen, R.; Throup, S.; Willet, G.

GOVERNMENTAL OPERATIONS

Gearty, E., Chairman; Kleinbaum, J., Vice Chairman; Ashbach, R.; Borden, W.; Chenoweth, J.; Conzemius, G.; Hansen, M.; Hughes, J.; McCutcheon, B.; Milton, J.; Nelson, R.; North, R.; Ogdahl, H.; Perpich, A. J.; Pillsbury, G.; Schaaf, D.; Stassen, J.; Stokowski, E.; Ueland, A.

HEALTH, WELFARE AND CORRECTIONS

Conzemius, G., Chairman; Perpich, G., Vice Chairman; Brown, R.; Keefe, S.; Kirchner, W.; Knutson, H.; Kowalczyk, A.; Lewis, B.; Milton, J.; Nelson, R.; North, R.; Renneke, E.; Solon, S.; Spear, A.; Tennesen, R.

JUDICIARY

Davies, J., Chairman; Tennesen, R., Vice Chairman; Anderson, J.; Blatz, J.; Doty, R.; Humphrey, H.; Jensen, C.; Keefe, J.; Knutson, H.; Lord, J.; McCutcheon, B.; Novak, E.; O'Neill, J.; Perpich, G.; Pillsbury, G.; Schaaf, D.; Thorup, S.

LABOR AND COMMERCE

Hansen, C. R. Baldy, Chairman; Thorup, S., Vice Chairman; Bang, O.; Berg, C.; Davies, J.; Hanson, R.; Keefe, S.; Kowalczyk, A.; Larson, L.; Laufenburger, R.; Novak, E.; Olson, J.; Perpich, A. J.; Solon, S.; Spear, A.

LOCAL GOVERNMENT

Olson, A., Chairman; Willet, G., Vice Chairman; Bernhagen, J.; Chmielewski, F.; Dunn, R.; Frederick, M.; Kleinbaum, J.; Larson, L.; Olhoff, W.; Olson, H.; Patton, J.; Sillers, D.; Stokowski, E.; Wegener, M.

METROPOLITAN AND URBAN AFFAIRS

Chenoweth, J., Chairman; Doty, R., Vice Chairman; Ashbach, R.; Gearty, E.; Humphrey, H.; Keefe, J.; Kirchner, W.; Knutson, H.; Krieger, H.; Lewis, B.; McCutcheon, B.; Milton, J.; North, R.; Schaaf, D.; Stokowski, E.

NATURAL RESOURCES AND AGRICULTURE

Arnold, N., Chairman; Wegener, M., Vice Chairman; Berg, C.; Bernhagen, J.; Dunn, R.; Hanson, R.; Lord, J.; Moe, R.; Olhoff, W.; Olson, H.; Olson, J.; Purfeerst, C.; Renneke, E.; Schrom, E.; Willet, G.

RULES AND ADMINISTRATION

Coleman, N., Chairman; Conzemius, G., Vice Chairman; Arnold, N.; Blatz, J.; Borden, W.; Brown, R.; Chenoweth, J.; Davies, J.; Gearty, E.; Hansen, C. R. Baldy; Jensen, C.; Krieger, H.; Laufenburger, R.; Novak, E.; Ogdahl, H.; Olson, A.; Perpich, A. J.

TAXES AND TAX LAWS

Perpich, A. J., Chairman; Schrom, E., Vice Chairman; Anderson, J.; Bang, O.; Blatz, J.; Borden, W.; Chmielewski, F.; Coleman, N.; Conzemius, G.; Frederick, M.; Gearty, E.; Hansen, C. R. Baldy; Jensen, C.; Larson, L.; Laufenburger, R.; Olson, A.; O'Neill, J.; Pillsbury, G.; Sillers, D.; Wegener, M.

TRANSPORTATION AND GENERAL LEGISLATION

Laufenburger, R., Chairman; Chmielewski, F., Vice Chairman; Arnold, N.; Bang, O.; Brown, R.; Fitzsimons, R.; Frederick, M.; Hansen, C. R. Baldy; Hansen, M.; Josefson, J.; Keefe, S.; Olhoff, W.; Olson, A.; Purfeerst, C.; Schrom, E.

PERMANENT RULES OF THE SENATE

PARLIAMENTARY REFERENCE

1. The rules of parliamentary practice comprised in Mason's Manual of legislative procedure shall govern the Senate in all cases in which they are applicable, and in which they are not inconsistent with these rules and orders of the Senate and the joint rules and orders of the Senate and House of Representatives. For matters not covered in the foregoing, Jefferson's Manual shall govern the Senate.

HOUR OF CONVENING

2. The Senate shall convene on days of meeting at 12 o'clock noon unless the Senate directs otherwise.

CALLING SENATE TO ORDER APPEAL FROM DECISION OF THE CHAIR

3. The President shall take the chair at the hour to which the Senate shall have adjourned, and shall immediately call the members to order, and, on the appearance of a quorum,

shall proceed with the regular order of business. He shall preserve order and decorum; may speak on points of order in preference to members, and shall also decide all questions of order, subject to an appeal to the Senate by any member but such appeal shall be decided by a majority vote of those present and voting thereon. Upon an appeal from the decision of the Chair, the question shall be "shall the decision of the Chair be the judgment of the Senate?"

PRESIDENT

4. In the absence of the President, the Chairman of the Committee on Rules and Administration, or his designee, shall preside over the Senate, and in his absence a member may be selected by the Senate to perform the duties of the President; but substitutions shall not extend beyond adjournment.

ABSENCE OF SENATORS

5. No Senator or officer of the Senate shall

absent himself from any session of the Senate unless excused by the Senate.

DECORUM DURING BUSINESS

6. When the President puts a question, or addresses the Senate, no one shall walk out of, or cross the Chamber; nor when a member is speaking shall anyone pass between the member speaking and the Chair. No member, or other person, shall proceed to or remain by the Secretary's desk while the ayes and nays are being called or counted. No member may speak on any point unless he is using his microphone.

ORDER OF BUSINESS

7. The order of business shall be as follows:

1. Petitions, letters, remonstrances.
2. Executive and official communications.
3. Introduction and first reading of Senate bills.
4. Messages from the House of Representatives.
5. First reading of House bills.
6. Reports of committees:
 - (a) From standing committees.
 - (b) From select committees.
7. Second reading of Senate bills.
8. Second reading of House bills.
9. Motions and resolutions.
10. Third reading of Senate bills.
11. Third reading of House bills.
12. General Orders of the day.
13. Announcements of Senate Interest.

Unless the Senate directs otherwise, the Calendar of Ordinary Matters shall be considered on the first day the Senate is in session each week. This Calendar will be considered after the third reading of House bills.

CALENDAR

8. The Secretary shall make a list of all bills, resolutions and other matters coming before the Senate for final action and place the same upon the calendar in the order in which they have been acted upon in Committee of the Whole, with Senate bills positioned ahead of House bills, and such calendar shall be printed and placed upon the members' desks at least one calendar day before the matters included therein shall be considered.

CALENDAR OF ORDINARY MATTERS

9. If a committee determines that a bill it recommends to pass is of a routine nature or otherwise of a nature which likely will not be opposed, it may in its report, recommend that the bill be placed on the Calendar of Ordinary Matters. If such report is adopted, the bill will be printed and placed on the Calendar of Ordinary Matters after its second reading. On the question of adoption of such report the question of accepting the recommendation that the bill be placed on the Calendar of Ordinary Matters may be divided from the question of adopting the report in other respects.

The Calendar of Ordinary Matters shall consist of bills so placed on it; Rule 8 will govern it except that such bills will not be first considered in the Committee of the Whole and except as inconsistent with this rule.

If a member objects to consideration of a bill on the Calendar of Ordinary Matters at any time during its consideration in the Senate before the question on final passage is put, and that objection is supported by at least two other members, the bill will thereby and without further action be referred to the Committee of the Whole, and shall be placed at the bottom of General Orders subject to Rule 11,

except that it need not lie over one calendar day before consideration in the Committee of the Whole.

SPECIAL ORDER

10. After notice given during a session of the Senate at least two calendar days in advance, two-thirds of the whole Senate may designate a special order for a bill on General Orders.

With respect to any bill on General Orders or on the Calendar, the Committee on Rules and Administration, by committee report, may designate a special order for the bill.

After a time specified by a resolution offered by the Committee on Rules and Administration, the Chairman of the Committees on Finance and Taxes and Tax Laws, as authorized by their respective committees, may designate a special order for any bill favorably reported by their respective committees.

A special order shall provide that the bill be considered immediately, at a time certain, or after specific other business is completed.

During consideration of a special order, Rule 20 shall be suspended. As nearly as applicable, debate on the bill and all proceedings including amendments and substitutions shall be that of the Committee of the Whole.

On any question any member may call for the ayes and nays which shall be entered in the Journal.

Unless it is otherwise disposed of, after consideration a bill on Special Orders of the Senate shall immediately proceed to its third reading and final passage.

GENERAL ORDERS

11. The Secretary shall make a list of all bills, resolutions, reports of committees, and other proceedings of the Senate, which are referred to the Committee of the Whole, and which are not made the order of the day, for any particular day, and to number the same, which lists shall be called the "General Orders of the Day" and they shall be taken up in the order in which they are numbered unless otherwise ordered by a majority of the committee.

Such general orders, together with all bills included therein required to be printed under the rules or orders of the Senate, shall be printed and placed upon the members' desks at least one calendar day before the same shall be considered in Committee of the Whole.

MOTIONS

12. When a motion is made it shall be stated by the presiding officer; or, being in writing it shall be handed to the Secretary and read to the members.

13. A motion or amendment shall be written if the presiding officer or any member so requests. In such case it must be signed by the member or committee offering it.

14. After a motion is stated by the presiding officer, or read by the Secretary, it shall be deemed to be in possession of the Senate, but may be withdrawn by the author at any time before decision or amendment.

PRECEDENCE OF MOTIONS

15. When a question is under debate no motion shall be received, except:

1. To adjourn.
2. To recess.
3. To reconsider.
4. To lay on the table.
5. For the previous question.
(Motions numbered 1, 2, 4 and 5 above, shall be decided without debate.)
6. To commit.

8. To amend.
9. To postpone indefinitely.
7. To postpone to a day certain.

These several motions shall have precedence in the foregoing order; but a motion for the previous question having been seconded, or the main question ordered, a motion to lay on the table shall not be in order.

A motion to postpone to a day certain, to commit, to postpone indefinitely, or to amend, having been decided, shall not again be put on the same day, nor at the same stage of the bill or proposition.

MOTION TO ADJOURN

16. A motion to adjourn shall always be in order, and also a motion to adjourn to a time certain. The latter motion is debatable. When either motion is rejected it shall not be renewed until further business has been transacted.

AMENDMENTS TO RULES AND SUSPENSION OF RULES

17. Every proposition to amend any rule of the Senate shall be referred to the Committee on Rules and Administration, and shall not be acted upon until the report of such committee is received by the Senate; nor shall any rule be suspended except by at least two-thirds vote of the whole Senate; provided that a motion to suspend the rules for the purpose of advancing a bill shall be made only under the order of business, "Motions and Resolutions."

ORDER IN DEBATE

18. When any member is about speak in debate, or deliver any matter to the Senate, he shall rise to his feet and respectfully address himself to "Mr. President," but shall not proceed to speak further until recognized by the Chair. He shall confine himself to the question under debate, and avoid personality. In discussing any resolution, Senators shall be limited to ten minutes each.

19. When any member is called to order he shall sit down until it is determined whether he is in order or not, and if a member is called to order for words spoken in debate, the words excepted to shall be taken down in writing by the Secretary immediately.

20. No member shall speak more than twice on the same question on the same day without leave of the Senate.

COMMITTEE NOT TO BE ABSENT

21. Committees shall not absent themselves from the Senate, by reason of their appointment, without permission of the Senate, and the names of the Senators so excused shall be printed in the Journal.

SENATORS TO VOTE UNLESS EXCUSED

22. Every member of the Senate who is in the Senate Chamber during a roll call shall give his vote upon the request of any Senator unless the Senate, for special reasons, excuses him.

A motion by a member to excuse himself from voting shall be made before the question is put. Any member wishing to be excused from voting may make a brief statement of the reason for making such request and the question on his motion shall be taken without further debate.

When members have had an opportunity to vote and fail to do so, a majority of the members elected may, by motion, direct the President to close the roll. The vote on such motion shall be taken without debate, and no member shall be required to vote on such motion.

CALL OF THE SENATE

23. Any member may impose a call of the Senate requiring the attendance of all members before any further proceedings shall be had except a motion to adjourn. Upon the imposition of a call, a record of those present shall be obtained and the Sergeant-at-arms instructed to bring in the absent members. When the Senate has been placed under call, the doors shall be closed and no member permitted to leave the Chamber until the matter or question, if any, under consideration at the time of the call be disposed of, or until the call be lifted by a majority vote of all the members of the Senate, or until the Senate adjourns. A majority vote of all the members of the Senate may excuse from attendance absent members not answering the call.

A call cannot be made after voting has commenced.

QUESTIONS—HOW STATED AND DECIDED

24. Questions shall be distinctly put in this form, to-wit: "As many as are of the opinion that (as the question may be) say Aye," and after the affirmative voice is expressed, "As many as are of the contrary opinion say No." The President shall declare all votes but if any member rise to doubt a vote, he shall order a division.

ONLY MEMBERS PRESENT TO VOTE

25. Upon a division and count of the Senate on any question, only members present in the Senate chamber shall be counted. No member may vote on any question unless he is at his seat in the chamber.

ANY SENATOR MAY DEMAND AYES AND NAYS

26. When a question is being taken, any member may call for the ayes and nays which shall be entered in the Journal. A call for the ayes and nays cannot be interrupted except as provided in Rule No. 22.

AUTHORIZED ELECTRICAL VOTING DEVICE

27. Unless otherwise ordered, any vote, except upon elections and upon the overriding of a Governor's veto, may be taken by means of the electrical voting system which shall be under the control of the President of the Senate.

CERTIFICATE FOR MONEY

28. No certificate authorizing the payment of any money appropriated by the Legislature shall be issued by the Secretary, by virtue of any motion or resolution unless such a motion or resolution shall be voted for by a majority of all members of the Senate. All motions or resolutions authorizing the issuing of certificates by the Secretary for the payment of money shall be upon a call of the ayes and nays.

THE PREVIOUS QUESTION

29. Unless the motion for the previous question is made specifically applicable to a subsidiary motion, the previous question shall be in this form:

"Shall the main question be now put?" It shall only be admitted when demanded by a majority of the members present, and its effect shall be to put an end to all debate, and bring the Senate to a direct vote upon amendments reported by a committee, if any, then upon all pending amendments in their order and then upon the main question.

On a motion for the previous question a call of the Senate shall be in order before the President submits the question to the Senate.

On a previous question there shall be no debate. All incidental questions of order, arising after a motion is made for the previous question, and pending such motion, shall be decided, whether on appeal or otherwise, without debate.

DIVISION OF QUESTION

30. Any member may call for a division of the question when the same will admit of it. A motion to strike out and insert is indivisible. A motion to strike out being lost shall not preclude an amendment nor a motion to strike out and insert.

RECONSIDERATION

31. When a motion or question has been once put and carried in the affirmative or negative, it shall be in order for any member who voted with the prevailing side to move for reconsideration thereof, on the same day on which the vote was taken or within the next two calendar days or if later the first day the Senate meets after the vote was taken. The motion shall take precedence over all other questions except a motion to adjourn or recess. When a motion to adjourn is adopted prior to the disposition of the motion for reconsideration a motion for reconsideration shall lie over until the next succeeding day the Senate meets except as hereinafter provided. When notice of intention to move such reconsideration of the final action of the Senate on any question shall be given by a member, the Secretary of the Senate shall retain the subject of such notice until after the expiration of the time during which such motion can be made.

During the six calendar days before the first Tuesday following the third Saturday in May of any year a notice of intention to move for reconsideration shall not be in order, but a motion to reconsider may be made and have priority over all other business except a motion to adjourn. A motion for reconsideration having been once voted on shall not be put again nor reconsidered.

INTRODUCTION OF BILLS

32. Bills, memorials, concurrent or joint resolutions may be introduced by any member or by order of the Senate on a report of a committee. An original and three copies so identified shall be required for introduction. The number of authors shall not exceed three. A member or a committee desiring to introduce a bill, memorial or concurrent or joint resolution shall place the same in the hands of the Secretary of the Senate, and the Secretary of the Senate shall promptly deliver all such bills, memorials or concurrent or joint resolutions to the President of the Senate who shall present them to the Senate.

The name of the author or authors shall be prefixed to each bill, memorial or resolution and the name of a committee reporting a bill, memorial or resolution for introduction shall be endorsed thereon.

FORM OF BILLS

33. A bill for an amendment of a statute shall contain the full text of the chapter, section, or subdivision to be amended. The words and characters constituting the amending matter shall be inserted in the proper place in the text and underscored. When the bill is printed, the amending matter shall be inserted in italics. The words and characters to be eliminated by the amendment shall be stricken by drawing a line through them. A printed bill shall capitalize words and characters to be stricken and enclose them in brackets. The text of the new section or subdivision shall also be underscored when a bill amends an existing chapter, section or subdivision, by adding a new section or subdivision. When

such bill is printed the amending matter, including the new section or subdivision shall appear in italics. Before a committee favorably reports upon such a bill, the chairman of the committee shall see that the bill conforms to this rule. A bill drafted by the Revisor of Statutes for the purpose of correcting errors in Minnesota Statutes need not comply with the provisions of this paragraph if the bill is labeled, immediately below the title 'REVISOR'S BILL' and if there is attached thereto a memorandum of information explaining the reasons for the bill.

Bills shall refer to the session laws as follows: "Laws _____, Chapter _____, Section _____."

Bills shall refer to Minnesota Statutes as follows:

"Minnesota Statutes 1971, Section _____."

Reference shall be made to Minnesota Statutes 1971 for the provisions appearing therein, unless reference to previous session laws is required for some special reason.

If the bill is for an original law and not for an amendment of an existing law the sections and subdivisions shall be arranged, subdivided, and numbered in like manner as Minnesota Statutes 1971. If such bill assigns to the sections thereof headnotes or identification by the decimal system of numbering used in Minnesota Statutes, such headnotes and decimal identification may be submitted by standing committee chairmen to the Revisor of Statutes for his examination. Any such headnotes shall be in capital letters enclosed in brackets, and shall be subject to the provisions of Minnesota Statutes 1971, Section 648.36.

If the bill is for an amendment of a statute, all statutory references shall be to Minnesota Statutes 1971, and it shall contain the full text of the section or subdivision to be amended as it appears in Minnesota Statutes 1971.

The title of each bill shall state its subject and briefly state its purpose.

When a law is sought to be amended or repealed the title of the amendatory act shall contain a proper reference to the law to be amended or repealed and briefly express its subject matter.

All numbers in titles shall be expressed in figures. All numbers of section or chapter of laws shall be in figures. In the body of a bill numbers in excess of ten shall be in figures, except for a special reason they may be written, but when written they should not be followed by numbers in parentheses.

READING OF BILLS

34. Every bill, memorial, order, resolution or vote requiring the approval of the Governor shall receive three separate readings previous to its passage; the first and third readings shall be at length; and no such bill, memorial, order or resolution shall be read twice on the same day.

REFERRING OF BILLS

35. All bills shall be referred by the President of the Senate without motion to the proper standing committee unless otherwise referred by the Senate; provided that when any question shall arise concerning the proper reference of a bill during the order of business of first reading on the day of introduction or at the time of report of any standing committee to which the bill was first referred, the bill shall be referred without debate to the Committee on Rules and Administration to report the proper reference thereof, and upon adoption of such report, it shall be referred accordingly.

All bills appropriating money, or obligating the State to pay or expend money, or establishing a policy which to be effective will re-

quire expenditure of money, when referred to and reported by any other than the Committee on Finance, shall, before passage, be referred to the Committee on Finance.

COMMITMENT OF BILLS

36. No bill or resolution shall be committed or amended until it has been once read at length. No bill or resolution shall be objected to on its introduction.

REPORT ON AMENDED BILLS

37. No committee nor any member thereof shall report any substitute for any bill or bills referred to such committee, which substitute relates to a different subject, or is intended to accomplish a different purpose than that of the original bill for which it is reported, or which, if adopted and passed, would require a title essentially different from the title of the original bill; and every substitute bill so reported shall be rejected whenever the Senate is advised that the same is in violation of this rule.

AMENDMENTS TO BILLS

38. In drawing any amendment to any bill or resolution reference shall be made therein, first to the number of the bill, and then to the line or lines from which matter is to be stricken or in which new matter is to be inserted.

AMENDMENTS TO TITLE

39. The title to any bill may be amended at any time during its pendency in the Senate.

RECALL FROM COMMITTEE

40. A majority of the Senate may at any time recall a bill from any committee or take a bill from the table and place such bill on General Orders.

By a report of the Committee on Rules and Administration, adopted by the Senate, the Committee on Rules and Administration on request of the first author may remove any bill from any committee and re-refer the same to any other committee or place such bill on General Orders.

DISTRIBUTION AND PRINTING OF BILLS

41. To the extent practical the Secretary of the Senate shall provide a copy of any bill to the public. He may charge a reasonable fee.

Unless otherwise ordered by the Senate, all Senate bills which have been reported upon favorably or without recommendation by a committee shall be printed prior to consideration by the Senate or the Committee of the Whole; and a bill may be printed by order of the Secretary of the Senate when amended after second reading. Any bill shall be printed when ordered by a majority vote of the Senate, and action by the Senate on a bill which has not been printed is a waiver of the printing requirement.

ALL BILLS TO GO TO COMMITTEE OF THE WHOLE

42. All bills, memorials, orders, resolutions and votes requiring the approval of the Governor shall, after a second reading, be considered in Committee of the Whole before they shall be finally acted upon by the Senate, except as provided for in Rules 9 and 10.

COMMITTEE OF THE WHOLE

43. The President may call a member to the Chair when the Senate resolves itself into the Committee of the Whole. The rules observed in the Senate shall govern, as far as practicable, the proceedings of the Committee of the Whole. However a member may speak more than twice on the same subject, a call for the previous question cannot be made, and

the ayes and nays shall be taken only upon the request of three members. The ayes and nays when taken shall be recorded in the Journal along with the amendment. Provided, however, that a member may, with the approval of the chairman of the Committee on Rules and Administration, submit a description of the amendment for printing. However, in such cases the Secretary shall retain in the minutes of the Committee of the Whole the full text of the amendment.

44. The recommendations of the Committee of the Whole shall be reported to the Senate. If the recommendation contains a proposed amendment of any bill, that amendment shall be noted on a separate piece of paper but when reported need not be read by the President unless required by one or more of the members. The question shall be on the adoption or rejection of the report, and no other question shall be admitted. The question may be divided to permit separate Senate action on the report as to any bill. On adoption of the report of the Committee of the Whole all bills recommended to pass shall be placed upon the calendar.

AMENDMENT ON THIRD READING

45. Except as provided for in Rule 39 and to fill blanks, no amendment shall be received on third reading without the unanimous consent of the Senate. In filling blanks, the largest sum, the longest time and the greatest distance shall be first taken.

MOTION TO COMMIT

46. A bill or resolution may be committed at any time prior to its passage, and if any amendment be reported on such commitment to any other than a Committee of the Whole, it shall be again read the second time, considered in Committee of the Whole, and the question for third reading and passage again put. If the commitment be to the Committee of the Whole it shall be placed at the head of the general orders, except when the commitment is under Rule 9.

FINAL PASSAGE

47. The final question upon a bill or other paper requiring action by both Houses after the first and second reading thereof, and after the consideration in Committee of the Whole, shall be upon its final passage.

TRANSMITTING OF BILLS TO THE HOUSE

48. Except as provided in Rule 31, immediately after the passage of any bill or other paper to which the concurrence of the House of Representatives is to be asked it shall be the duty of the Secretary to transmit the same to the House, and on the concurrence of any bill or other paper of the House of Representatives by the Senate, or on the concurrence or disagreement in any vote of the House it shall also be the duty of the Secretary to notify the House thereof.

COMPARISON AND SUBSTITUTION OF BILLS

49. Unless there is a motion or objection, a House bill, after its first reading, shall be referred to the Committee on Rules and Administration. That committee will promptly make its report thereon, as follows:

- (a) If there is no Senate companion bill, the report shall recommend that the bill be referred to the appropriate standing committee.
- (b) If there is a Senate companion bill, the report of the committee shall recommend that the bill be referred to the standing committee possessing the Senate companion.

- (c) If the Senate companion bill has been reported to the Senate, the report of the committee shall state whether the House bill is identical to the Senate companion bill, and if identical, the report shall recommend that the House bill be given its second reading and substituted for the Senate companion bill and that the Senate companion bill be indefinitely postponed. If the House bill is not identical to the Senate companion bill, the report of the committee shall so state and recommend an amendment to the House bill, which amendment when adopted will render the House bill identical to the Senate bill. Upon adoption of a committee report containing such a proposed amendment, the House bill will be thus amended and as amended shall be given its second reading and substituted for the Senate companion bill and the Senate companion bill shall be indefinitely postponed.

Reports of the Committee on Rules and Administration pursuant to this rule shall be prepared and submitted on behalf of the committee by the Secretary of the Senate.

A House bill placed on the Calendar by substitution shall not be given its third reading on the same day as the substitution.

ENGROSSMENT

50. Every bill, memorial, order or resolution originating in the Senate shall be carefully engrossed before being transmitted to the House of Representatives for concurrence.

ENROLLMENT

51. All bills shall be carefully enrolled under the supervision of the Committee on Rules and Administration, which committee may report to the Senate at any time on the enrollment of bills.

ENROLLING AND ENGROSSING OF BILLS

52. All enrolling and engrossing of bills shall be done at the direction and under authority of the Senate.

APPOINTMENT OF COMMITTEES

53. The majority and minority shall each be represented on all standing committees of the Senate. The majority group shall assign the number of positions the minority group will hold on each committee. The minority group shall be given adequate notice about its positions prior to the commencement of the session. Both the majority and minority groups shall appoint their own members to fill the number of positions each group will hold on each committee. The minority group shall transmit notice of its assignments to the majority group within ten calendar days after receipt of the notice of positions available. If the minority group for any reason fails to make its appointments pursuant to this rule, the majority group may make all the committee assignments.

The majority and minority committee assignments shall be subject to the uniform criteria governing committee assignments applicable to both the majority and minority, which uniform criteria shall be promulgated by the majority group and transmitted to the minority group together with notification of committee positions available to the minority.

Committee assignments as made by the majority and minority groups shall be followed by the Senate in the resolution establishing representation on all Senate standing committees.

After the organization of the Senate, all committees of the Senate and members of commissions to be appointed by the Senate

authorized by rule, statute, resolution or otherwise, shall be appointed by a Committee on Committees, unless otherwise provided, subject to confirmation by the Senate. In the appointment of members of conference committees between the two houses, the Committee on Committees of the Senate shall appoint those who are in accord with the position of the Senate, and whenever practical, give preference to authors of bills in dispute and to members of standing committees in which the bills were considered.

STANDING COMMITTEES

54. The Standing Committees of the Senate and their complement are as follows:

Committee on Committees—6
Education—17
Finance—20
Governmental Operations—19
Health, Welfare and Corrections—15
Judiciary—17
Labor and Commerce—15
Local Government—14
Metropolitan and Urban Affairs—15
Natural Resources and Agriculture—15
Rules and Administration—18
Taxes and Tax Laws—20
Transportation and General Legislation—15

The Committee on Rules and Administration has authority to constitute a standing subcommittee on Engrossing and Enrolling, the report of which within its jurisdiction has the effect of a report of the main committee on Rules and Administration, and the reference under Rule 49 is made directly to this subcommittee.

Each standing committee of the Senate, including any subcommittee of any such committee, is authorized at any time to sit and act, to require by subpoena or otherwise the attendance and testimony of such witnesses and the production of such correspondence, books, papers, and documents, and to take such testimony as it deems advisable. Each such committee may make investigation into any matter within its jurisdiction, may report such hearings as may be had by it, and may make such expenditures as shall be authorized from time to time by the standing Committee on Rules and Administration.

COMMITTEE ACTION

55. No report of any committee shall be made to the Senate unless it reports action taken at a regular or special meeting of the committee. Every report in violation of this rule shall be rejected whenever the Senate is advised that the same is in violation of this rule.

A committee report or a proposed amendment to a bill, memorial or resolution shall be in quadruplicate and written only on one side of the paper.

REPORT OF VOTE IN COMMITTEE

56. Upon the request of any member of a committee or subcommittee to which a bill has been referred, or upon the request of the author of any such bill, a record shall be made of the vote on such bill in any committee or subcommittee, including the vote on any amendment or proposed amendment thereto, in the committee or subcommittee to which the bill was referred.

Upon request of three members of the committee, the record of any roll call vote in a standing committee shall accompany the committee report and be printed in the Journal. However, two members may make this request in the Committee on Committees.

COMMITTEE MEETINGS

57. All meetings of the Senate, its committees and subcommittees shall be open to the public.

To the extent practical, the following notice procedure shall be followed. Meetings of all standing committees shall be announced to the public at least 24 hours prior to convening. The notice shall state the name of the committee, the bill or bills to be considered, the place and time of meeting. Such notice shall be posted on all senate bulletin boards in the Capitol, and the State Office Building. A notice shall be sent to the House of Representatives for posting as it may deem necessary.

QUORUM IN COMMITTEE

58. A majority of its members constitutes a quorum of a committee.

CONFIRMATIONS

59. Every gubernatorial appointment requiring the advice and consent of the Senate shall, upon request of any Senator, be referred to the appropriate committee. If a question arises as to the proper committee, the appointment shall be referred without debate to the Committee on Rules and Administration for a report making the proper reference.

The final question on every such appointment shall be, "Will the Senate, having been advised with, now consent to this appointment?" which question shall not be put the same day the appointment is received, nor on the day it is reported by committee unless by unanimous consent.

MEMORIALS TO THE UNITED STATES OR ANY OTHER STATE OR FOREIGN GOVERNMENT

60. Memorials or petitions to the President or the Congress of the United States, or any branch or member thereof, or any department or officer of the United States, or any state or foreign government, including all motions, resolutions, joint or concurrent resolutions, in relation thereto, shall follow the same procedure as bills before being adopted.

RESOLUTIONS

61. Except as provided in Rule 60, resolutions not requiring the signature of the Governor need not take the regular course of bills and memorials, but may be acted upon in the same manner as other resolutions.

NOTICE TO DEBATE

62. Upon any member giving notice of his intention to debate any resolution, the same shall lie over one calendar day without debate or other action, except that upon the request of any Senator, any resolution shall be referred to the proper committee, provided that whenever any question shall arise concerning the proper reference thereof the procedure provided by Rule 35 shall apply.

This rule shall not apply to any resolution offered by the Committee on Rules and Administration.

PETITIONS AND OTHER COMMUNICATIONS

63. In presenting a petition, memorial, remonstrance or other communication addressed to the Senate, a member shall only state the general purpose of it.

Every petition, memorial, remonstrance, resolution, bill and report of committee, shall have an appropriate title, and the name of the member presenting it written thereon.

DUTIES OF THE PRESIDENT

64. In addition to his duties under Rule 3, the President of the Senate shall sign all acts,

memorials, addresses and resolutions; and all writs, warrants and subpoenas issued by the Senate shall be signed by him and attested by the Secretary.

DUTIES OF SECRETARY

65. The Secretary shall keep a correct Journal of the proceedings of the Senate and shall perform such other duties as shall be assigned to him as such Secretary. He shall permit no Journal records, accounts or papers to be taken from the table or out of his custody, other than in the regular mode of business. If any paper in his charge shall be missing, he shall report the fact to the President, that inquiry may be made. He shall superintend the recording of proceedings in the Journal, the engrossing, transcribing and copying of the bills and resolutions, supervise the assistants, clerks and stenographers under the direction of the Committee on Rules and Administration, and generally perform the duties of Secretary, under direction of the President. It shall be the duty of the Secretary to keep the books to be called "Minute Books" in which he shall enter under the appropriate marginal numbers, all Senate and House bills, and correct notes, with the dates thereof, of the state, condition and progress of each bill pending, until its final passage.

The Secretary of the Senate shall cause to be recorded on magnetic tape the proceedings of the Senate, the Committee of the Whole, each standing committee and standing subcommittee. Such tapes shall be preserved at least one year by the Secretary of the Senate during which time any person may obtain a copy of the tape upon payment of a fee determined by the Secretary of the Senate to be adequate to cover the cost of preparing such copy. Thereafter the tape shall be delivered to the Minnesota Historical Society to be preserved or disposed of as they see fit. It is the intention that testimony and discussion preserved under this rule not be admissible in any court of administrative proceeding on an issue of legislative intent.

JOURNAL — HOW APPROVED

66. The Journal of each day's proceedings shall be open for correction at any time during the session of the next day the Senate meets, and unless corrected on that day, shall stand approved.

SECRETARY MAY CORRECT ERRORS

67. The Secretary and Engrossing Clerk, in all proper cases, shall correct all mistakes in numbering the sections and reference thereto, whether such errors occur in the original bill or are caused by amendments thereto.

PURCHASING SUPPLIES

68. The Secretary of the Senate shall be the agent of the Senate for the purchase of supplies. He shall file timely reports of expenditures made with the Committee on Rules and Administration.

EMPLOYEES AUTHORIZED IN THE SENATE

69. The Senate shall employ for the session the following:

Number of Positions	Position	Salary Per Day
2	Administrative Assistant—1 @.....	\$45.00
	1 @.....	40.00
1	Assistant Executive Secretary.....	28.00
1	Assistant Sergeant-At-Arms	24.50
1	Captain of Pages	22.00

1	Chaplain (Several to serve during session) per legislative day.....	25.00
1	Chief Committee Clerk	29.50
1	Chief Committee Secretary.....	34.50
1	Chief Indexer	29.50
1	Chief Legislative Fiscal Analyst.....	62.00
10	Clerk I	20.00
6	Clerk-Typist I	20.00
8	Clerk-Typist II	22.00
12	Committee Clerk	25.00
13	Committee Secretary	27.50
1	Engrossing Clerk	23.00
1	Enrolling Clerk	23.00
2	Executive Secretary	34.50
1	First Assistant Secretary of the Senate	62.00
1	Fourth Assistant Secretary of the Senate	30.00
2	Indexer	26.00
12	Interns	16.50
1	Legislative Communications Officer (One-half paid by Senate, one-half by House of Representatives)	45.76
1	Legislative Fiscal Analyst I.....	41.00
2	Legislative Fiscal Analyst II.....	47.00
3	Legislative Clerk I.....	21.50
3	Legislative Clerk II.....	23.00
3	Legislative Clerk III.....	23.50
1	Machine Operator	22.00
1	Minority Secretary of the Senate	55.00
20	Page	20.00
1	Public Information Officer.....	50.00
2	Researcher I	27.50
8	Researcher II	33.00
2	Researcher III	41.00
1	Second Assistant Secretary of the Senate	37.00
18	Secretary	26.00
1	Secretary to Chairman of the Committee on Rules and Administration	33.00
1	Secretary of the Senate.....	68.50

The Secretary of the Senate shall receive the sum of \$3,000 for extra work after the session and for compensation of clerical help for such post session.

6	Senate Research I —	
	4 attorneys @.....	38.50
	2 researchers @.....	38.50
5	Senate Research II —	
	1 attorney @.....	44.50
	2 attorneys @.....	44.00
	1 attorney @.....	41.00
	1 researcher @.....	42.75
4	Senate Research III —	
	1 attorney @.....	61.00
	1 attorney @.....	56.00
	2 researchers @.....	56.00
30	Sergeant	20.00
1	Sergeant-At-Arms	26.50
20	Stenographer I	22.50
15	Stenographer II	24.00
1	Third Assistant Secretary of the Senate	33.00

The appointment to the foregoing positions shall be made by resolution specifying the names of such appointments and the positions to which the same are appointed, adopted by a majority of all members of the Senate.

ADDITIONAL EMPLOYEES

70. All propositions for the appointment and payment of employees of the Senate or for expenditures on account of the Legislature, other than those provided by law, shall be referred to the Committee on Rules and Administration, without debate, and no appointment shall be made or expense incurred unless reported favorably by said committee, or unless its report be overruled by a three-fourths (%) vote of the whole Senate. Said committee shall report to the Senate the amount of compensation that shall be paid to each employee whose appointment is recommended by it.

AUTHORITY OVER EMPLOYEES

71. Except as otherwise provided in these rules, the Committee on Rules and Administration shall have full and exclusive authority over, and charge of all employees, officers and clerks of the Senate both elective and appointive. Such committee shall have the sole and exclusive power and authority to assign them to such duties other than for which they were elected or appointed as such committee may from time to time provide. Such committee shall have power to appoint such said employees, officers or clerks as they shall deem proper to exercise the power to them granted by this rule. They may make such rules and regulations for the government of the employees, officers and clerks as they shall see fit and proper. In case of violation of any of the orders of said committee by any employee, officer or clerk, or in case of any violation of any such rule or regulation made by such committee, or in case of any misconduct or omission of any such employee, officer or clerk, the Committee on Rules and Administration shall have power to hear complaints and to discharge any such employee, officer or clerk or impose such other punishment by way of fine or otherwise upon such employee, officer or clerk as to such committee may seem just and proper.

DUTIES OF THE SERGEANT-AT-ARMS

72. It shall be the duty of the Sergeant-At-Arms to execute all orders of the President of the Senate, and to perform all duties assigned to him connected with the police and good order of the Senate chamber; to exercise supervision over the ingress and egress of all persons to and from the chambers; to see that messages, etc., are promptly executed; that the hall is properly ventilated and the temperature thereof properly regulated, and open for the use of members of the Senate at the time fixed; and to perform all other services pertaining to his office.

PERSONS PRIVILEGED TO THE FLOOR OF THE SENATE

73. No person shall be admitted within the Senate Chamber, but a Senator, the executive or ex-Governors of the State of Minnesota, members of the House, heads of departments of the state government, judges of the Supreme and District Courts and members of Congress and, when personally admitted by a member of the Senate, those who have been members of Congress or of the State Legislature who are not interested in any claim or directly in any bill pending before the Legislature, but an employee of either house may be admitted at the request of a member or an officer of the Senate and when the Senate is not meeting, a person not a member may be admitted at the request of a member or officer to the floor. No public hearings shall be held in the Senate Chamber; and the retiring room of the Senate shall be reserved for the exclusive use of the members of the Senate at all times. The Sergeant-At-Arms is charged with the duty of strict enforcement of this rule.

PRIVILEGE OF REPORTERS

74. Provision shall be made for news reporters on the Senate floor in limited numbers, and in the Senate gallery. Because of limited space on the floor, permanent space shall be limited to those news agencies which have regularly covered the legislature, namely: The Associated Press, United Press International, St. Paul Pioneer Press, St. Paul Dispatch, Minneapolis Tribune, Minneapolis Star, Duluth Herald and News-Tribune, Rochester Post-Bulletin, WCCO radio and KSTP radio. An additional two spaces shall be provided to other reporters.

One person from each named agency may be present at the press table on the Senate floor at any one time.

Other news media personnel may occupy seats provided in the Senate gallery.

The Committee on Rules and Administration may, through committee action or by delegating such authority to the Secretary of the Senate, allow television filming on the Senate floor on certain occasions.

The committee or its agent may designate a committee of three senior news correspondents to act as an issuing agency for reporters' badges or other credentials.

DISTURBANCE IN LOBBY

75. In case of any disturbance or disorderly conduct in the lobbies or galleries, the President or chairman of the Committee of the Whole shall have power to order the same cleared.

NO INTRODUCTION OF VISITORS

76. No introduction of a visitor or visitors in the galleries shall be made from the floor or rostrum of the Senate.

NO SMOKING

77. No Senator or officer of the Senate, or other person, shall be permitted to smoke in the Senate Chamber. There shall be no smoking in the visitors section of the galleries.

Temporary rules 78 (Executive Session), 79 Journal of Executive Session, 80 (Lobbyist Registration and Reporting), and 81 (Code of Ethics), were stricken and replaced with the following:

DISCLOSURE

78. Every member and employee shall file with the Secretary of the Senate by April 15 of each year on forms prescribed by the Committee on Rules and Administration and provided by the Secretary of the Senate, a written report providing as of the date of filing a listing of his occupation and any position the member may have as a director, officer or member in any corporation, labor union, labor organization, financial institution, cooperative, or professional organization. Each member of the Senate and each employee shall disclose each of her/his economic interests, including both assets and liabilities in an amount in excess of \$1,000 as to any single interest unless prohibited by professional or business ethics. The member or employee shall indicate whether each interest is less than \$10,000 or more than \$10,000. The definition of assets shall exclude accounts in banks, credit unions and savings and loan associations, United States Government Savings Bonds, the member's or employee's homestead, household goods and personal effects, personal automobile, and the cash value of life insurance. The definition of liabilities shall exclude indebtedness on the member's or employee's homestead, household goods and personal effects, personal automobile, and the cash value of life insurance. Any claim that a member or employee failed to make a proper disclosure, as provided in these rules, shall be referred to the Senate Committee on Ethics which shall make recommendations for the proper sanctions for any violation.

The Committee on Committees shall appoint a special Committee on Ethics consisting of eight members selected from the majority and minority on a proportionate basis, including a chairman. In addition to the administration and enforcement the committee shall serve in an advisory capacity to any member or employee upon written request and shall issue recommendations to such member or employee.

PROVIDING FOR THE REGISTRATION OF LOBBYISTS

79. Any person who is employed for compensation paid by others than the Legislature and whose employment calls for or includes activity in or about the Senate in regard to legislation must register with the Secretary of the Senate. Such person shall disclose in the detail deemed by the Secretary necessary, the following information which will be recorded in a register kept by the Secretary 1) the name and address of the registrant; 2) the name and address of the registrant's employer including any association, organized group, state agency or office, or labor union, and in case of multiple employers a sufficient number so identified as to indicate the class or classes registered with whose interests the registrant is concerned; and 3) the subject or subjects of legislation to which his employment relates.

Every person who is required to register under this Rule shall file with the Secretary within fifteen days after the end of each calendar month of any regular or special session of the legislature and within thirty days after adjournment sine die of any regular or special session of the legislature, a sworn statement of the total expenses made and the obligations incurred by himself or any agent for the preceding month or fraction thereof in connection with or relative to his activities as such lobbyist in attempting to influence the passage or defeat of any pending or proposed legislation, except that he need not list his own salary or personal living and travel expenses in such statement.

A person to whom this requirement of registration and filing applies may not appear before a Senate committee in pursuance of his employment until he is registered and he may not appear after the date his statement of expenses is due to be filed unless he has filed the same, except upon special invitation of the committee, nor shall he in such pursuit try to influence the legislative judgment or action of a member of the Senate.

A person who is registered under this Rule, or who should be registered under it, when appearing before a committee shall disclose to the committee those in whose interest he speaks, the purpose of his appearance and when he or the person from whom he appears has a pecuniary or other special interest in a measure or proposal different than the public generally, which is not apparent from his testimony, the fact thereof. Further, in pursuance of the employment for which he is or should be registered he must not knowingly furnish false information or make a false statement which is material and relevant to any matter with an intention to, or which he should know will have a tendency to influence the judgment or action of the Senate or of a committee thereon.

There is hereby created a committee of the Senate to be known as The Senate Lobby Registration Committee, consisting of four members to be appointed by the Committee on Committees two from the Majority Caucus and two from the Minority Caucus. Whenever, during a legislative session, a member of the Senate shall have knowledge of any undue influence having been or being exerted or improper sums of money having been or being expended in connection with any legislation, he shall file with the Secretary of the Senate a complaint in writing under oath stating the facts thereof. Such complaint shall be referred to said committee.

The committee shall have the following powers and duties:

a. To require a full disclosure of all facts relating to the activities of the person com-

plained against or the activities of any organization, association, or committee by whom he is employed or which he is or has been a member, including undue influence incident to election campaign activities and money or services expended or contributed toward the election of any member.

b. To subpoena witnesses, administer oaths, and take testimony relating to matters before the committee and require the production for examination of any books or papers relative to any matter under investigation or in question before the committee.

c. To require a sworn statement of the total expenses made and obligations incurred by himself or any agent in connection with or relative to his activities as a lobbyist, including salary and personal living and travel expenses, and any other financial information with reference to lobbying activities required by the committee.

An accused hereunder shall have the right to be represented at the hearing of the com-

mittee by legal counsel and said accused shall have the right to cross-examine all witnesses appearing against him and to present witnesses to produce evidence in his defense.

The complaint and all proceedings thereon shall remain confidential until the committee makes its report. If, after its investigation the committee finds the complaint substantiated by the evidence, it shall report such evidence with its recommendations to the Senate for action.

A person who has been adjudged guilty by a majority vote of the whole Senate upon recommendation of the committee of violating this rule in any respect shall not be eligible to appear in a professional or representative capacity before any committee of the Senate and shall be barred thereby from so doing until reinstated by a majority vote of the whole Senate. The name of anyone so barred shall be recorded in the Journal of the Senate.

Reports filed pursuant to this rule shall be made available to the public by the Secretary of the Senate.

MEMBERS OF THE HOUSE

The House of Representatives consists of 134 members, elected for two year terms.

The Speaker is chosen by the membership of the House.

Speaker

The Honorable Martin Olav Sabo

District	Name	Address
1A	Art Braun	Greenbush
1B	Andrew Skaar	Route 1, Thief River Falls
2A	William Nelson Kelly.....	430 10th Ave. N., East Grand Forks
2B	Willis Eken	Twin Valley
3A	Irvin N. Anderson.....	909 13th St., International Falls
3B	Norman Prael	Box 8, Keewatin
4A	Doug St. Onge	Route 4, Bemidji
4B	Glen Sherwood	Longville Route, Pine River
5A	Peter X. Fugina.....	5 Merritt Drive, Virginia
5B	John J. Spanish.....	2202½ 11th Ave., Hibbing
6A	William R. Ojala.....	333 South 2nd St. West, Aurora
6B	Douglas J. Johnson.....	Box 14, Cook
7A	Willard M. Munger.....	1121 S. 70th Ave. W., Duluth
7B	Mike Jaros	2721 West 4th St., Duluth
8A	Jack H. LaVoy.....	1708 East 3rd St., Duluth
8B	James Ulland	Rt. 6, Box 181, Duluth
9A	Neil Wohlwend	1314 10th Ave. S., Moorhead
9B	Arlan Stangeland	Route 2, Barnesville
10A	Frank H. DeGroat.....	Route 1, Lake Park
10B	Joe Graba	Route 1, Wadena
11A	Calvin R. Larson.....	316 E. Cherry, Fergus Falls
11B	David Fjoslien	Route 2, Brandon
12A	Melvin J. Miller.....	Randall
12B	Stephen G. Wenzel.....	204 Southeast 8th St., Little Falls
13A	Don Samuelson	1018 Portland Ave., Brainerd
13B	Howard E. Smith.....	116 West Main, Crosby
14A	Douglas W. Carlson.....	Sandstone
14B	Bernard Carlson	1216 Selmsier Ave., Cloquet
15A	Delbert F. Anderson.....	Route 2, Box 70, Starbuck
15B	Glen Anderson	Odessa
16A	Joe Niehaus	Route 3, Sauk Centre
16B	B. J. Brinkman.....	Box 97, Richmond
17A	Al Patton	Box 163, Sartell
17B	James Pehler	734 14th Ave., St. Cloud
18A	Lynn H. Becklin.....	615 South Dellwood, Cambridge
18B	Bob McEachern	601 North Walnut, St. Michael
19A	Michas M. Ohnstad.....	Box 55, Stacy
19B	Charles R. Weaver.....	830 River Lane, Anoka
20A	Harry Peterson	Route 2, Madison
20B	Russell P. Stanton.....	416 North Fifth, Marshall
21A	John C. Lindstrom.....	415 W. 7th, Willmar
21B	Aubrey W. Dirlam.....	Route 2, Redwood Falls
22A	Adolph L. Kvam.....	25 West Lockerbie, Litchfield
22B	Harold J. Dahl	Box 337, Howard Lake
23A	August Mueller	Route 1, Arlington
23B	Carl M. Johnson.....	Route 3, St. Peter
24A	Robert E. Vanasek.....	108 Second St. N.E., New Prague
24B	Robert Culhane	Waterville
25A	Walter K. Klaus.....	Route 1, Farmington
25B	Victor Schulz	Route 1, Goodhue
26A	Verne E. Long.....	Route 1, Box 307, Pipestone
26B	Wendell O. Erickson	Hills
27A	George Mann	Windom
27B	Thomas M. Hagedorn.....	Route 2, Truman
28A	Gilbert Esau	Mountain Lake
28B	A. J. Eckstein.....	411 South State, New Ulm
29A	David R. Cummskey.....	117½ Marshall St., Mankato
29B	Richard Wigley	Route 2, Lake Crystal
30A	Dale E. Erdahl.....	Route 2, Box 50, Blue Earth
30B	Rod Searle	Route 1, Waseca
31A	Henry J. Savelkoul.....	1100 Cedar, Albert Lea
31B	Helen McMillan	1230 2nd Drive, Austin

District	Name	Address
32A	John S. Biersdorf.....	409 East Broadway, Owatonna
32B	Darrel R. Miller.....	Route 1, Pine Island
33A	Thomas H. Resner.....	3714 3rd St. N.W., Rochester
33B	E. W. Quirin.....	428 6th St. S.W., Apt. 203, Rochester
34A	Richard Lemke.....	Lake City
34B	M. J. McCauley.....	404 East Howard, Winona
35A	Neil Haugerud.....	Route 3, Preston
35B	Leonard C. Myrah.....	Route 2, Spring Grove
36A	Ralph Jopp.....	Route 1, Mayer
36B	R. J. Menke.....	Box A, Prior Lake
37A	Ernest A. Lindstrom.....	7406 Fremont Ave. S., Richfield
37B	James C. Swanson.....	6827 5th Ave. S., Richfield
38A	Dave Cleary.....	8924 16th Ave. Circle, Bloomington
38B	Joseph P. Graw.....	10730 W. Bloomington Freeway, Bloomington
39A	Mary Forsythe.....	4605 Edina Blvd., Edina
39B	Ray Pleasant.....	9841 Xerxes Curve, Bloomington
40A	Joan R. Growe.....	16836 Canterbury Drive, Minnetonka
40B	Jerry Knickerbocker.....	10100 Minnetonka Blvd., Minnetonka
41A	Julian Hook.....	251 Yosemite Circle, Apt. 10, St. Louis Park
41B	Robert J. McFarlin.....	4329 Coolidge Ave., St. Louis Park
42A	Tad Jude.....	4400 Shoreline Blvd., Mound
42B	Salisbury Adams.....	60 Myrtlewood Rd., Wayzata
43A	O. J. Heinitz.....	2555 Queensland Lane, Wayzata
43B	Richard J. Parish.....	2565 Vale Crest Road, Golden Valley
44A	Lyndon R. Carlson.....	5819 Halifax Ave. N., Brooklyn Center
44B	J. B. Clifford.....	9400 Northwood Parkway, New Hope
45A	Wm. H. Schreiber.....	1001 Zane Ave. N., Brooklyn Park
45B	Ernee M. McArthur.....	2118 55th Ave. N., Brooklyn Center
46A	Paul McCarron.....	732 82nd Ave. N.E., Spring Lake Park
46B	Joe Connors.....	1410 Trollhagen Drive, Fridley
47A	Joel Jacobs.....	11932 Zion Street, Coon Rapids
47B	Gordon O. Voss.....	11120 N.E. 7th St., Blaine
48A	Richard Andersen.....	2600 Rice Creek Terrace, St. Paul
48B	Robert C. Bell.....	807 Helmel Drive, St. Paul
49A	Vince Lombardi.....	6741 E. Shadow Lake Drive, Lino Lakes
49B	Tom Newcome.....	2374 Joy Ave., St. Paul
50A	Jerome J. Belisle.....	452 Hibbing Ave., St. Paul
50B	John Boland.....	2454 Ripley, St. Paul
51A	Gary Laidig.....	114 N. 4th St., Bayport
51B	Michael Sieben.....	1535 4th Ave., Newport
52A	Raymond Pavlak.....	517 Park Lane, South St. Paul
52B	Harry Sieben, Jr.....	1311 West 17th Street, Hastings
53A	Ray Kempe.....	310 Christine Lane, West St. Paul
53B	Bradley G. Pieper.....	804 East 134th St., Burnsville
54A	John J. Salchert.....	2120 Victory Memorial Drive, Minneapolis
54B	James I. Rice.....	2220 Vincent Ave. N., Minneapolis
55A	Stanley J. Fudro.....	2322 Second St. N.E., Minneapolis
55B	John J. Sarna.....	2837 Ulysses St., Minneapolis
56A	James R. Casserly.....	1100 Vincent Ave. N., Minneapolis
56B	Tom Berg.....	2112 Newton Ave. S., Minneapolis
57A	Phyllis Kahn.....	100 Malcolm Ave. S.E., Minneapolis
57B	Martin Olav Sabo.....	3129 E. 22nd St., Minneapolis
58A	John W. Johnson.....	5101 Irving Ave. S., Minneapolis
58B	Arne Carlson.....	4440 Beard Ave. S., Minneapolis
59A	Linda Berglin.....	2534 13th Ave. S., Minneapolis
59B	Ken Nelson.....	3100 5th Ave. S., Minneapolis
60A	James L. Adams.....	4234 19th Ave. S., Minneapolis
60B	Stanley A. Enebo.....	3304 E. 25th St., Minneapolis
61A	Gary W. Flakne.....	4901 11th Ave. S., Minneapolis
61B	Ray Wolcott.....	4110 Coffman Lane, Minneapolis
62A	Nell Dieterich.....	2171 Knapp Street, St. Paul
62B	Walter Hanson.....	1136 Hague Ave., St. Paul
63A	Ray W. Farley.....	2240 Goodrich, St. Paul
63B	Robert W. Johnson.....	1950 Bayard Ave., St. Paul
64A	Bob Ferderer.....	440 East Hoyt, St. Paul
64B	Roy R. Ryan.....	1085 Thomas Ave., St. Paul
65A	Fred Norton.....	701 Fairmount Ave., St. Paul
65B	Donald M. Moe.....	456 Summit Ave., St. Paul
66A	Bruce F. Vento.....	1534 Atlantic, St. Paul
66B	Tony Bennett.....	1414 Mechanic, St. Paul
67A	Robert L. Pavlak.....	116 W. Belvidere, St. Paul
67B	John Tomlinson.....	2232 Conway St., St. Paul

BIOGRAPHIES AND PHOTOGRAPHS OF REPRESENTATIVES

James L. (Jim) Adams

District 60A — County of Hennepin (part)

Minneapolis, 4234 19th Ave. S. Electrician. Graduate of Minneapolis public schools. Attended Dunwoody Trade School. Treasurer, Local 292, IBEW, AFL-CIO Electrical Workers. Member of Regina Parents Club; Folwell Jr. High PTA; Roosevelt High School PTA; Roosevelt Band Parents and Boosters Club; member and past commander of Patterson Post, VFW; Citizens League; American Swedish Institute; Eagles Lodge; Courthouse Post, American Legion; DFL Ward Clubs; numerous Neighborhood Assns.; Central Lutheran Church. Military service, Army Engineers, veteran World War II. Married; wife Edith, son Doug, daughters Judy and Laura. Served consecutive terms in the House since 1955.



Salisbury Adams

District 42B — County of Hennepin (part)

Wayzata, 60 Myrtlewood Rd. Lawyer. Born 1925, Duluth. Graduate of University of Minnesota (B.S. in Metallurgical Engineering) and Harvard University Law School. Board member and treasurer, Wayzata School District #284 (1958-62). Served in U.S. Navy 1943-46. Married; four children. Elected to the House 1962; re-elected 1964, 1966, 1968, 1970 and 1972.



Richard (Dick) Andersen

District 48A — County of Ramsey (part)

New Brighton, 2600 Rice Creek Terrace. Retail businessman. Age 53. Education, Edison High School, Minneapolis, and University of Minnesota. Owns and operates the retail pet stores in Brookdale, Apache, Rosedale and Midway shopping centers. Present state agent and officer of Minnesota State Humane Society. Member, New Brighton Village Council (four years); council representative to New Brighton Planning Commission (three years), New Brighton representative to Ramsey County League of Municipalities (two years), Lions Club, Sportsmen's Club, Brookdale Merchant's Assn., Minnesota Pet Dealers Assn., Roseville Chamber of Commerce, St. Paul Squadron Civil Air Patrol. Married; five daughters. Elected to the House 1966; re-elected 1968, 1970 and 1972.

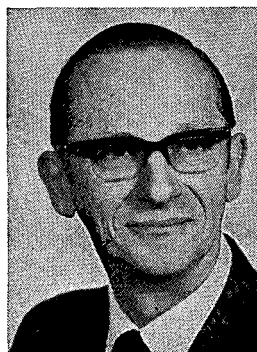



Delbert F. Anderson

District 15A — Counties of Pope, Stevens (part), and Swift (part)

Starbuck. Farmer. Born June 30, 1919. Educated in Pope County public schools, West Central School of Agriculture and Gustavus Adolphus College. Served as Clerk of town board and school district. Member of Minnesota Flying Farmers. Is active in historical, youth, educational and soil and water conservation projects; owns and operates farm in Barsness Township, Pope County. Married Blanche Halvorson of Glenwood, seven children, Darlene, John, Byron, Rosann, Mark, Naomi and Dwight. Chairman, Legislative Building Commission 1972. Served in the House during 1953, 1955, 1957, 1959, 1967, 1969, 1971 and 1973 sessions.



Glen H. Anderson

District 15B — Counties of Big Stone, Chippewa (part), Lac Qui Parle (part), Stevens (part), Swift (part) and Yellow Medicine (part)

Bellingham. Farmer and retailer. Born October 24, 1938 in Lac Qui Parle County. Graduate of Bellingham High School. Attended Concordia College, Moorhead. Served fourteen years in Minn. National Guard. Formerly served as town clerk. Member of Appleton Chamber of Commerce, Farmers Union, and Sons of Norway. Married, wife Lorna; three children, Karla, Lee and Kristi. Elected to the House in 1972.

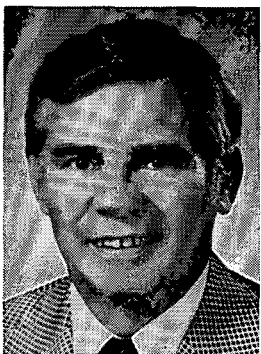

Irvin N. Anderson

District 3A — Counties of Beltrami (part), Itasca (part), and Koochiching

International Falls, 909 13th St. Inspector, Boise Cascade Corp. Born 1923 at International Falls. Education, International Falls High School, University of Minnesota. U.S. Navy aviator, World War II (Pacific Theatre) (Air Medal). Married; two children, Gregory and Cynthia. Elected majority leader, 1972. Elected to the House 1964; re-elected 1966, 1968, 1970 and 1972.



Lynn H. Becklin

District 18A — Counties of Benton (part), Isanti (part), Mille Lacs (part), and Sherburne (part)

Cambridge, 615 South Dellwood. Retired Air Force officer. Born September 1, 1932, in Cambridge. Graduate of Cambridge High School. Attended University of Minnesota. Enlisted in U.S. Air Force as a Private in 1951, retired as a Lt. Col. in 1971, served in Viet Nam, 1966-68. Served as Air Force operations coordinator with FAA on large scale military exercises. Member of Cambridge Lutheran Church, American Legion, and VFW. Married, wife Betty; four children. Elected to the House in 1972.



Jerome J. Belisle

District 50A — Counties of Ramsey (part), and Washington (part)

St. Paul, 407 Glenbrook Ave. N. Advertising, 3M Co. Born August 4, 1932 at Balsam Lake, Wis. Graduate of Balsam Lake High School. Served in U.S. Army, Military Police, 1952-54. Member of American Legion Post #599, Oakdale Jaycees, and Maplewood-Oakdale Lions. Served on Oakdale Village Council and Town Board and Planning Commission. Married, wife Jeanne; four children, Michelle, Patrick, Jennifer and Gregory. Elected to the House in 1972.

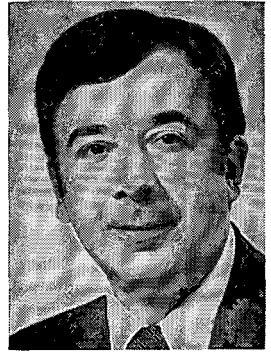
**Robert C. Bell**

District 48B — County of Ramsey (part)

Roseville, 807 Heinel Drive. Attorney in firm of Peterson, Bell and Converse. University of Minnesota (LL.B. 1950). Married; two daughters. Elected to the House 1966; re-elected 1968, 1970 and 1972.

**Tony L. Bennett**

District 66B — County of Ramsey (part)

St. Paul, 1414 Mechanic. St. Paul police officer (9 yrs.). Born March 11, 1940 at St. Paul. Graduate of Johnson High School, attended St. Thomas College and the University of Minnesota. Member Minn. Police and Peace Officers Assn. Married; three children, Chris, Steve and Pam. Elected to the House 1970; re-elected 1972.

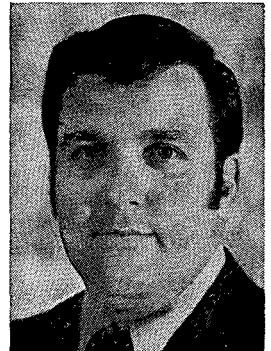
**Thomas K. Berg**

District 56B — County of Hennepin (part)

Minneapolis, 2112 Newton Avenue South. Attorney. Born February 10, 1940 at Willmar. Received B.A. and LL.B. at University of Minnesota. Member, Minnesota and Hennepin County Bar Assns., Citizens League. Married; two children. Elected to the House 1970; re-elected 1972.





Linda Berglin

District 59A — County of Hennepin (part)

Minneapolis, 2704 12th Ave. S. Graphic designer. Born October 10, 1944 in Oakland, Calif. Graduate of Minneapolis College of Art and Design (B.F.A.). Chairman of PNIA Minneapolis Model Cities (1971-73). HUD award for design (Metro Center '85 Report) for city of Minneapolis (1970). Single. Elected to the House in 1972.



John S. Biersdorf

District 32A — Counties of Dodge (part), and Steele (part)

Owatonna. Insurance and agriculture. Born at Owatonna October 11, 1925. Graduate of the University of Minnesota (B.B.A.). Veteran of World War II. Member, American Legion, VFW, Elks, Eagles, Masons and Shriners. Married, wife Marian; five children. Elected to the House 1970, re-elected 1972.

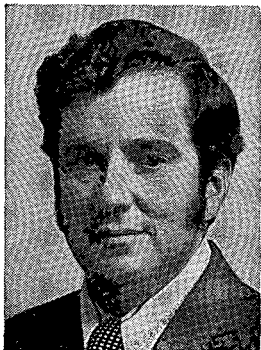

John Boland

District 50B — County of Ramsey (part)

Maplewood, 796 Mary St. High School Teacher. Born August 1, 1937 at St. Paul. B.A. and M.A. St. Thomas College. Vice-chairman Maplewood Parks and Recreation Commission. Member, Citizens League. Married to Marie Wolkerstorfer; four children, Lisa, Michael, Stephen and Karen. Elected to the House 1970; re-elected 1972.

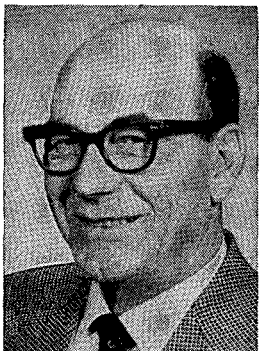

Arthur M. Braun

District 1A — Counties of Beltrami (part), Kittson, Lake of the Woods, Marshall (part), and Roseau

Greenbush. Garage operator. Born July 18, 1910. Member of OEO Board, hospital board and TB Sanitorium Board for twenty years. Past chairman and present co-chairman of Roseau County DFL. Served as Mayor of Greenbush for sixteen years. Married, wife Frances; three children. Elected to the House in 1972.

Bernard J. Brinkman

District 16B — Counties of Meeker (part), and Stearns (part)

Richmond. Businessman. Born 1926 at Farming, Minn. Education: Farming Grade School, Albany High School. Owner and operator of "Brinky's", Richmond. Thirteen years experience in business and twelve years as employee of Great Northern Railway. Member, Civic and Commerce Club, Lions, American Legion Post #292 and Catholic Order of Foresters. Past chairman, local school board. Served with U.S. Navy, 28 months, 1944-46. Married to Vi Schouviller; five children, Gail, Wayne, Gary, Allen and Dave. Elected to the House 1964; re-elected 1966, 1968, 1970 and 1972.



Arne H. Carlson

District 58B — County of Hennepin (part)

Minneapolis, 4301 Fremont Avenue South, V.P. Clear Pool Corporation. Born 1934 in New York City. Education: Williams College, Williamstown, Mass., University of Minnesota graduate school. Former executive director of the Minnesota Easter Seal Society. Served as majority leader of the Minneapolis City Council and on the Minneapolis Park Board and Board of Public Welfare. Former executive director, Alfred Adler Institute of Minnesota. Board of Directors, Alpha House. Member, Citizens League, Walker Art Institute, Boys Club, Minneapolis Institute of Arts, Minnesota Chapter, Nature Conservancy. Served on Metropolitan Council Committee on Highway Planning. Coordinator, Minneapolis Human Development Commission. Served with U.S. Army. Married; two children. Elected to the House 1970; re-elected 1972. Awarded Bush Foundation Fellowship.



Bernard O. Carlson

District 14B — Counties of Carlton (part), and St. Louis (part)

Cloquet. Employed in maintenance department of Northwest Paper Co. Born 1913 in St. Louis County. Graduate of Cloquet public schools. Resident of Cloquet 37 years. President, Firemen and Oilers, Local 939. Treasurer, Cloquet school board 1948-61. Member, Board of Directors, Cloquet Memorial Hospital, 1958-61. Married; two children. Elected to the House 1960; re-elected 1962, 1964, 1966, 1968, 1970 and 1972.

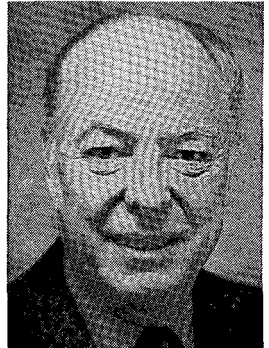

Douglas W. Carlson

District 14A — Counties of Carlton (part), Chisago (part), Pine, and St. Louis (part)

Sandstone. Beef farmer and graduate veterinarian. Born November 1, 1939 at Sandstone. Graduate of the University of Minnesota (B.S. 1966, DVM 1968). Member, Minnesota Veterinary Medical Assn. and Farm Bureau. Veteran of United States Air Force. Married. Elected to the House 1970; re-elected 1972.





Lyndon R. Carlson

District 44A — County of Hennepin (part)

Brooklyn Center, 5819 Halifax. Social studies teacher and coach, Henry High School, Minneapolis. Graduate of Bloomington High School (1958), Mankato State College (B.S., 1964). Graduate work at Mankato State College and St. Thomas College. Member of Minneapolis Federation of Teachers, AFL-CIO, executive board of Teachers' Negotiating Council, Minneapolis Coaches Assn., Parent-Teacher Assn. and D.F.L. Party. Married, wife Carole; two children, Tonya and Lyndon Jr. Elected to the House in 1972.



James R. Casserly

District 56A — County of Hennepin (part)

Minneapolis, 1100 Vincent Ave. N. Attorney. Born October 17, 1942 in Calif. Graduate of De La Salle High School, St. John's University (B.A.), and University of Minnesota (J.D.). Member of Citizens League, A.C.L.U., Legal Aid Clinics, Common Cause, Bar Assns. and recent member of Human Relations Committee for Minneapolis. Married, wife Gail; two children. Elected to the House in 1972.

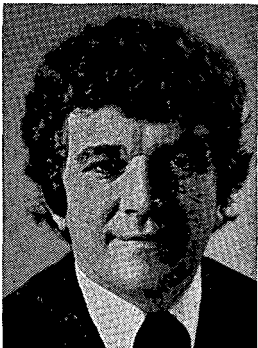

Dave Cleary

District 38A — County of Hennepin

Bloomington. Marketing, coordinator. Born March 13, 1941 in Bloomington, Illinois. Graduate of Notre Dame (B.S.) and Iowa State University (M.S.). Served on City Commission of Bloomington, Minn. Married, wife Carol. Elected to the House in 1972.

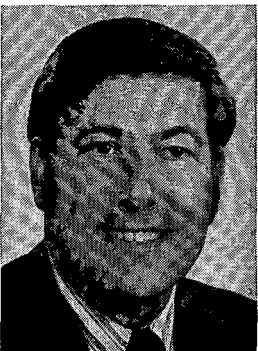

J. B. (Bill) Clifford

District 44B — County of Hennepin (part)

New Hope, 9400 Northwood Pkwy. Insurance Broker. Born June 17, 1928 in Cedar, Minn. Graduate of Little Falls High School (1946) and University of Minnesota (B.A., 1951). Post graduate work at Wayne State, Detroit, Mich. Served in the U.S. Army 1951-53. Member of Calvary Lutheran Church, Optimists, Golden Valley and Northwest Suburban Chambers of Commerce, Minn. Life Underwriters, Minn. Life Leaders, MDRT and Nat. Assn. of Life Underwriters. Served on the Plymouth Village Council and Plymouth Charter Commission. Married, wife Karen; six children. Elected to the House in 1972.

Joe Connors

District 46B — County of Anoka (part)

Fridley, 1410 Trollhagen Drive. Staff administrator, Honeywell, Inc. (Aerospace Div.) Formerly attorney with National Aeronautics and Space Administration (NASA). Graduate of University of Wisconsin (B.S.) and Columbia University School of Law (LL.B.). Veteran, five years active duty in USAF. Navigator-radar intercept officer with 84th Fighter Interceptor Sqdn. Former chairman, Fridley DFL. School board member and trustee of North Suburban Montessori School. Board of directors, Montessori Foundation of Minnesota. Married, wife Marge; two children, Mary Kay and Brian. Elected to the House 1970; re-elected 1972.



Robert (Bob) Culhane

District 24B — Counties of Le Sueur (part), and Rice (part)

Waterville. Born October 25, 1911 at Elkton, S.D. Education: St. Marys Parochial School, Elkton, graduate of South Dakota State College school of agriculture (1934). Employed by Federal Soil and Water Conservation Service and Civilian Conservation Corps. (1937-40). Grain and livestock farmer in partnership with son in LeSueur County. Tractor and farm machinery business in partnership with brother in Rice County. Member, Knights of Columbus, Elks, Eagles, Waterville Sportsmens Club, NFO and Farmers Union. Married; wife, former Evelyn Dusbabek, two sons, Robert and Richard. Elected to the House 1970, re-elected 1972.

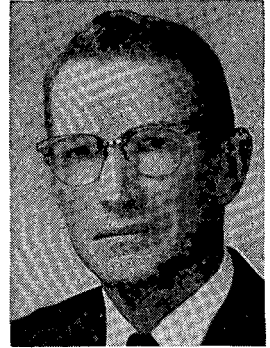

David Cummiskey

District 29A — Counties of Blue Earth (part), and Nicollet (part)

Mankato, 117½ Marshall. Age 23. Graduate of Mankato State College. Elected to Mankato City Council, 1971. Married, wife Joyce. Elected to the House in 1972.

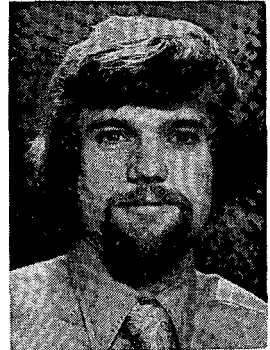

Howard J. Dahl

District 22B — Counties of Hennepin (part), McLeod (part), Meeker (part), and Wright (part)

Howard Lake. Attorney. Born April 27, 1930 in Duluth. Graduate of Duluth Central High School, Northwestern University (B.S. and B.A.), and University of Minnesota Law School (LL.B.). Served in U. S. Navy during Korean conflict. Served as vice-chairman of Municipal Commission, and chairman of board of directors of Meeker-Wright Community Action. Served on local school board and Minn. Higher Education Coordinating Commission. Member of local and state bar associations. Served as Wright County DFL chairman for seven years. Married, wife Elaine; two children. Elected to the House in 1972.





Frank H. De Groat

District 10A — Counties of Becker, Otter Tail (part), and Wadena (part)

Lake Park, Rt. 1. Farmer. Married; five children. Elected to the House 1962; re-elected 1964, 1966, 1968, 1970 and 1972.



Neil Dieterich

District 62A — County of Ramsey (part)

St. Paul, 2171 Knapp St. Attorney. Born March 28, 1943 in Lincoln, Nebraska. Education, Wharton School of Finance and Commerce—University of Pennsylvania; B.S.B. and Juris Doctorate from University of Minnesota. Served as Referee in Conciliation Court. Member of Minn. Bar Assn., Family Law Committee, Citizens League, St. Anthony Park Assn., and Ramsey County Bar Assn. Active in DFL, MECCA, and Legal Advice Clinics. Married, wife Janet. Elected to the House in 1972.

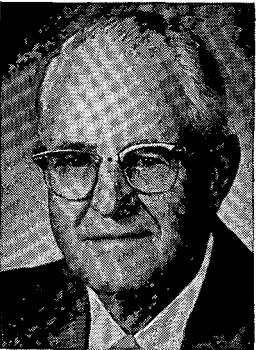

Aubrey W. Dirlam

District 21B — Counties of Kandiyohi (part), Redwood (part), Renville (part), and Yellow Medicine (part)

Redwood Falls—Farmer. Served continuously in House of Representatives since 1941. Minority Leader 1957 session; Majority Leader 1963, 1965, 1967 and 1969 sessions; Speaker of the House 1971 session. 1972 President National Conference of State Legislative Leaders. Minority Leader 1973 session. Married; two sons.



A. J. (Tony) Eckstein

District 28B — Counties of Brown (part), Cottonwood (part), and Nicollet (part)

New Ulm, 411 South State. Veterinarian. General practice in New Ulm 23 years. Born May 29, 1923 in Brown County. Graduate of New Ulm public high school and Iowa State University (DVM). Veteran of World War II. Member Rotary International and the American Legion. Married; six children. Elected to the House 1970; re-elected 1972.

Willis Eken

District 2B — Counties of Clearwater, Mahanomen,
Norman (part), and Polk (part)

Twin Valley. Farmer. Born April 12, 1931 at Ada. Graduate of Twin Valley High School, 1949. Past vice president of Norman County DFL party. Married; four sons, Loren, Lee, Kyle and Kent. Elected to the House 1970; re-elected 1972.



Stanley A. Enebo

District 60B — County of Hennepin (part)

Minneapolis, 3304 E. 25th Street. Born November 6, 1924 at Minneapolis. Electrical and real estate. Attended University of Minnesota and Dunwoody Institute. Former president, Seward Neighborhood Group. Director, Neighborhood Research Development, Inc. Executive board member of Local 292 I.B.E.W., shop steward. Member, Sons of Norway, Augsburg Parents, other church and community organizations. Veteran, awarded Bronze Star Medal. Married, wife Lois; two children. Elected to the House 1958-1960-1962-1964-1970-1972. Chairman, Labor-Management Relations Committee.



Dale E. Erdahl

District 30A — Counties of Faribault, Freeborn (part), and Martin (part)

Blue Earth, Rt. 2. Farmer, Life Underwriter. Born December 1, 1931 at Blue Earth. Graduate of Blue Earth High School, attended University of Minnesota School of Agriculture and Augsburg College, Minneapolis. Member of Dell Lutheran Church and various community and church organizations. Received Outstanding Young Farmer Award from Blue Earth Jaycees, 1964; Gold Letter "A" from School of Agriculture, 1950. Married, wife Marion; three sons, David, Daniel and Dana, one daughter, Diane. Elected to the House 1970; re-elected 1972.



Wendell O. Erickson

District 26B — Counties of Nobles (part), and Rock

Hills. Vo-Ag Instructor. Education, University of Minnesota, (B.S.) and Graduate work. Taught Vocational Agriculture 21 years. FFA Advisor and 4-H Leader. Past District Director and State Treasurer of Minnesota Vo-Ag Instructors Association. Member, board of directors of Mikota, Opp. Inc., American Legion and Rock County Fair Board. Appointed to Minnesota Educational Council 1968. Received 4-H Alumni Award 1969. U.S. Army WW II (Pacific Theatre). Served in the House since 1965.

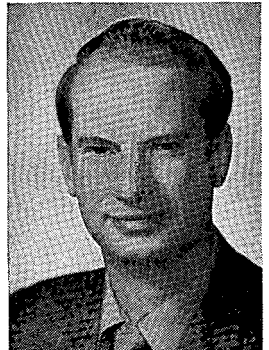

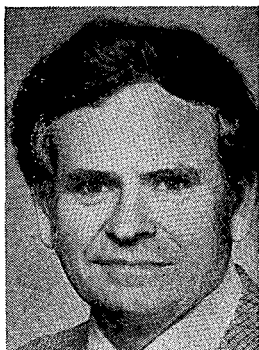

Gilbert D. Esau

District 28A — Counties of Brown (part), Cottonwood (part),
Murray (part), and Redwood (part)

Mountain Lake. Automobile garage owner. Born in Mountain Lake 1919. Educated at Mountain Lake public schools. Councilman, village of Mountain Lake, 1954-63. Served in U.S. Army 1941-45 (European and Asiatic Theatres). Married, four children. Elected to House 1962; re-elected 1964 and 1966. Returned in 1972.



Ray W. Faricy

District 63A — County of Ramsey (part)

St. Paul, 2240 Goodrich Ave. Attorney in firm of Fallon, Faricy, Green, Battis & Wolf. Born November 26, 1934. Graduate of Cretin High School, St. Thomas College and William Mitchell College of Law. Member of many community organizations. Married M. Sidney Beahan; five children, Tara M., Raymond W., Megan L., Brigid M. and Patrick M. Elected to the House 1970; re-elected 1972.

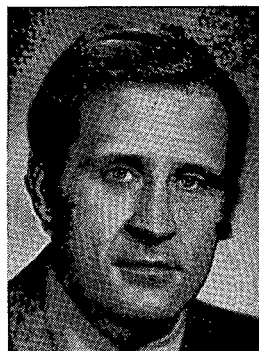

Robert J. Ferderer

District 64A — County of Ramsey (part)

St. Paul, 440 East Hoyt. Marketing Communications Manager. Born June 3, 1934 in St. Paul. Graduate of College of St. Thomas (B.A., 1956); postgraduate study at University of Minnesota. Minnesota Governor's Commission on Crime Prevention and Control, Deputy Director; Metropolitan Health Board, Chairman, Emergency Health care Services Task Force; Governor's Commission on Law Enforcement, Task Force member on Crime Prevention Through Citizen Action; Management Board, YMCA; Urban Youth Referral Center, Board Member; St. Paul Assn. of Community Councils, Vice-President; Phalen Area Community Council, President and Director. Married, wife Geraldine; four children. Elected to the House in 1972.



David Fjoslien

District 11B — Counties of Douglas, Grant (part), and Otter Tail (part)

Brandon, Route 2. Farmer and commercial pilot. Education: Brandon High School, University of Minnesota Institute of Agriculture. Served in U.S. Army as paratrooper and senior aviator, presently company commander in Minnesota National Guard. Served as FHA county chairman. Member of American Legion, NFO, BSA (former Scoutmaster), and Sons of Norway. Single. Elected to the House in 1972.

Gary W. Flakne

District 61A — County of Hennepin (part)

Minneapolis, 4901-11th Avenue South. Attorney. Attended Minneapolis public schools, graduate Shattuck School (Faribault), University of Minnesota (B.S.L.), William Mitchell College of Law, St. Paul (J.D.), Board of Directors — Guthrie Theater Foundation, The Whipple Schools (Faribault), Sabathani Community Center, Member of County, State and American Bar Associations, Masons, Shrine, Nokomis Heights Lutheran Church. Major — Army National Guard. Named "Outstanding Young Man of Minneapolis for 1967", awarded "Gold Bell for outstanding service to mentally ill" in 1970 by Minnesota Mental Health Association. Active in Republican Party, presently serving as 5th District Chairman. Married; four sons, Brian — 16, Ross — 14, Keith — 10, and Mark — 8. First elected to House in 1962, re-elected 1964, 1966, 1968, 1970, and 1972. Appointed and serving as an assistant Minority Leader for 1973 Session.

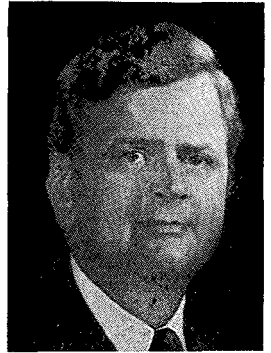

Mary M. Forsythe

District 39A — County of Hennepin (part)

Edina, 4605 Edina Blvd. Homemaker and former teacher. Born in Whitehall, Wisconsin. Graduate of St. Olaf College (Bachelor of Music). Member of Guthrie Theater Stagehands, St. Olaf College Choir, Bethlehem Lutheran Church, and board of directors of Alpha House. Active in United Fund, Girl Scouts, and Republican Party. Married, husband Robert; five children. Elected to the House in 1972.



Stanley J. Fudro

District 55A — Counties of Anoka (part), and Hennepin (part)

Minneapolis, 2322 Second Street Northeast. Union business agent. Born 1918, Minneapolis. Life-long resident northeast Minneapolis. Boys' Director, Northeast Neighborhood House. Boxing coach at Margaret Barry Settlement House. Member Golden Gloves Boxing Committee, Corker Club, 1949 Centennial Club, Northeast Boosters Club. Active in Community Chest, Heart Fund and Mothers March on Polio drives. Attended St. Thomas College one and one-half years, University of Minnesota two years. Married, wife Ramona, daughters Beth, Angelle, Lisa, Marla and Gretchen. Veteran World War II. Served in House since 1957.

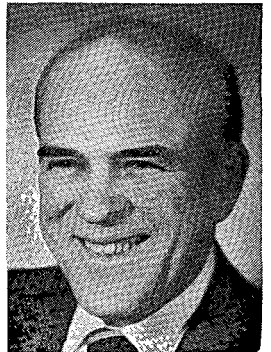

Peter X. Fugina

District 5A — County of St. Louis (part)

Virginia, Educational Consultant, St. Louis County Schools. Served as State Representative 62nd District, 1955-66. Recipient, Most Improved Legislator Award, (House), 1959. Hamline University, B.S.; Graduate study at University of Minnesota, Purdue, Stanford, and Washington Universities. Married and has one child. Wife's name, Virginia. Was elected to the House again in 1970; re-elected 1972.

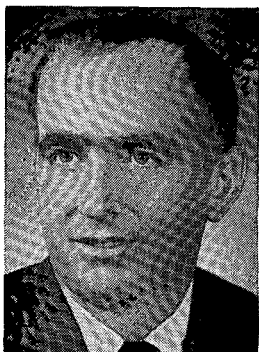

Joseph P. Graba

District 10B — Counties of Ottertail (part), and Wadena (part)

Wadena, Rt. 1. Science and biology teacher, 10 years. Born March 3, 1938 in Wadena County. Graduate, Bemidji State College, (B.S. science), and Colorado State. Member, Minnesota Academy of Science, National Science Teachers Assn., Minnesota Task Force on Environment. Married; three children, two boys (twins) and one girl. Elected to the House 1970, re-elected 1972.



Joseph P. Graw

District 38B — County of Hennepin (part)

Bloomington, 10730 W. Bloomington Freeway. Real estate. Born 1915 at Knoxville, Iowa. Resident of Bloomington 22 years. Education: graduate of Messmer High School, Milwaukee, attended Northwestern University and Chicago Tech., Chicago. Captain in U.S. Army 1941-45 (Pacific Theatre). Married; three children. Elected to the House 1962; re-elected 1964, 1966, 1968, 1970, and 1972.



Joan R. Growe

District 40A — County of Hennepin (part)

Minnetonka, 16836 Canterbury Dr. Born in Minneapolis. Graduate of St. Cloud State College (B.S.), Graduate work in special education at University of Minnesota. Member of League of Women Voters, PTA, and Citizens League. Married, husband Glen; four children, Michael, Colleen, David, and Patrick. Elected to the House in 1972.

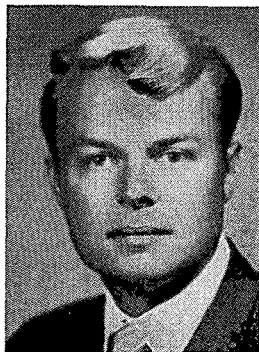

Thomas M. Hagedorn

District 27B — Counties of Martin (part), and Watonwan (part)

Truman, Rt. 2. Born November 27, 1943 at Blue Earth. Farmer and sales representative. Graduate of Blue Earth High School. Served with U.S. Navy. Married; wife Kathy, three children, James, Heidi and Tricia. Elected to the House 1970; re-elected 1972.

Walter R. Hanson

District 62B — County of Ramsey (part)

St. Paul, 1136 Hague Ave. Finance department, Burlington Northern Railway, St. Paul. Born March 26, 1931. Graduate of St. Agnes High School, St. Paul. Past president, Lexington Hamline Community Council; president of Brotherhood of Railway Clerks Lodge #593. Former delegate to Association of St. Paul Communities. Active with Scouts. Served with U.S. Air Force four years (Korea). Married to Shirley Strobel; five children. Elected to the House in 1970; re-elected 1972.



Neil S. Haugerud

District 35A — Counties of Fillmore (part), Mower (part), and Olmsted (part)

Preston. Farmer. Born July 3, 1930, Canton Township, Fillmore County. Education: Graduate of Harmony High School, credits at the University of Minnesota and Winona State College. Fillmore County sheriff, 1959-1967. Member, Lions Club, American Legion, Honorary Lifetime Member Minnesota State Sheriffs Assn. Served with U.S. Marine Corps, 1948-49; recalled for active duty 1950-52. Married, four children. Elected to House 1968; re-elected 1970, and 1972.



O. J. Heinitz

District 43A — County of Hennepin (part)

Wayzata, 2555 Queensland Lane. Personnel Consultant. Born August 27, 1921, Mountain Lake. Education, Mountain Lake High School, University of Minnesota (B.A.), majoring in Economics and Personnel Psychology. President, Snelling and Snelling, Inc., St. Paul. Military service, World War II, 43 months, Korea, 24 months. Appointed to Governor's Commission for Employment of The Handicapped. Married; three children. Elected to the House 1968; re-elected 1970, and 1972.



Julian J. Hook

District 41A — County of Hennepin (part)

Golden Valley, 251 Yosemite Circle. Attorney with firm of Hook and Lombardi. Born April 18, 1941 at Evanston, Ill. Education: University of Minnesota (B.S., M.S., J.D.) Special assistant attorney general, 1967-70. All Big Ten Linebacker (1962), member of two Rose Bowl teams (1960 and 1961). Member of National Championship Football Team (1960). Member St. Louis Park Chamber of Commerce and Citizens League. Married, wife Peggy Rose; sons, Joseph, Patrick, and Michael. Elected to the House 1970; re-elected 1972.

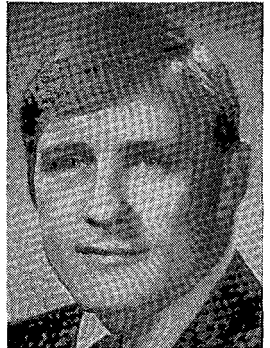

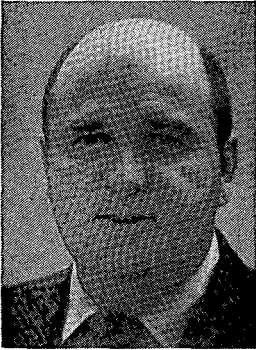

Joel Jacobs

District 47A — County of Anoka (part)

Coon Rapids, 11932 Zion St. Business instructor. Born March 31, 1932 in Pelican Rapids, Minn. Graduate of Moorhead State College, postgraduate work at St. Cloud State College. Served on Coon Rapids City Council. Member of Lions, Coon Rapids Athletic Assn. Minn. Citizens Concerned for Life, Knights of Columbus, and Minn. Federation of Teachers. Married, wife Carol; six children.

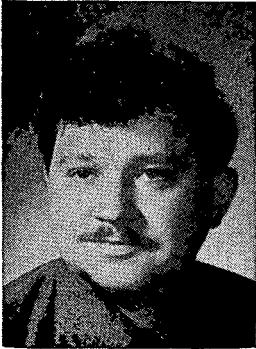

Mike Jaros

District 7B — County of St. Louis (part)

Duluth, 122 Park Ave. Teacher. Born April 12, 1944 in Germany. Lived in Yugoslavia from 1945-60. Graduate of Duluth Central High School, attended Salvatorian Seminary, and a graduate of University of Minnesota (B.A.). Married, wife Annette; two children, Bani and Adam. Elected to the House in 1972.



Carl M. Johnson

District 23B — Counties of Blue Earth (part), LeSueur (part), Nicollet (part), and Scott (part)

St. Peter, Route 3. Farmer and businessman. Born September 12, 1933, St. Peter. Education, Gaylord High School, Mankato State College (B.S. Industrial Arts and History). Korean veteran (1954-56). Married, three children. Elected to House 1966; re-elected 1968, 1970, and 1972.



Douglas J. Johnson

District 6B — Counties of Cook, Lake, and St. Louis (part)

Cook, Box 14. High School Guidance Counsellor. Born August 17, 1942 at Cook. Education: Cook High School, Virginia Junior College (A.A.), University of Minnesota, Duluth (B.S.) Wisconsin State University (M.E.). Member, Hibbing Moose, Cook Chamber of Commerce; Iron Range Legislative Delegation, DFL party, Cook Covenant Church, Kappa Delta Pi, Phi Alpha Theta. Received Outstanding Future Teacher Award (1964), nominated for Minnesota Teacher of the Year Award (1966). Single. Elected to the House 1970; re-elected 1972.

John W. Johnson

District 58A — County of Hennepin (part)

Minneapolis, 5101 Irving Ave. S., Executive Vice-President, American Collectors Assn. Born January 29, 1929, Minneapolis. Education, Southwest High School, Minneapolis, University of Minnesota (B.A. Economics and Political Science, 1951). Military Service, U.S. Navy (1951-53); Minneapolis Alderman, 13th Ward (1963-67); past National Director, American Society of Association Executives; Director of Mount Olivet Rolling Acres Home for Retarded Children; past president of Edina Chamber of Commerce. Past director, Greater Minneapolis Council of Churches; Director of Metropolitan Medical Center in Minneapolis; Chairman of the National Board of Regents of the U.S. Chamber of Commerce Institutes Program at six universities; past member Board of Evangelism Lutheran Church of America; American Legion, Minneapolis Scottish Rite and Zuhrah Shrine. Married to former Marion L. Myrland; three children. Elected to the House 1966; re-elected 1968, 1970 and 1972.



Robert W. Johnson

District 63B — County of Ramsey (part)

St. Paul, 1950 Bayard Ave. Lawyer. Born 1924, St. Paul. Graduate, Johnson High School, St. Paul, and University of Minnesota (B.B.A., B.S.L., LL.B.). Commissioner, St. Paul Port Authority. Served in U. S. Navy 1941-46 (Pacific Theatre). Married, six children. Elected to House 1962, re-elected 1964, 1966, 1968, 1970 and 1972.

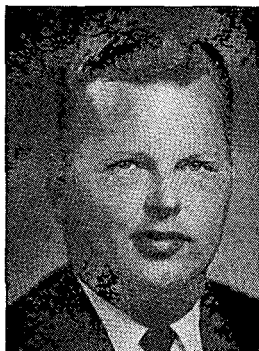

Ralph Jopp

District 36A — Counties of Carver (part), and Hennepin (part)

Mayer. Dairy farmer. Born 1913 at Mayer. Chairman, Local Government Committee 1971 session. Married; three children. Served in House since 1961.



Tad Jude

District 42A — Counties of Hennepin (part), and Wright (part)

Mound, Box 102. Born December 13, 1951 in St. Cloud. Graduate of St. Thomas College (B.A.). Presently in U.S. Army Reserves; Former Y.D.F.L. chairman. Member of M.C.C.L. and Our Lady of the Lake Church. Single. Elected to the House in 1972.





Phyllis Kahn

District 57A — County of Hennepin (part)

Minneapolis, 100 Malcolm Ave. S.E. Genetics research. Born March 23, 1937 in New York city. Graduate of Cornell University (B.A.) and Yale University (Ph.D.). Member of Womens Advisory Committee to the Dept. of Human Rights (1971-73), Minn. Womens Political Caucus, National Organization for Women, M.F.T., and American Society for Microbiology. Married, husband Donald; two children. Elected to the House in 1972.



William N. Kelly

District 2A — Counties of Norman (part), and Polk (part)

East Grand Forks. Teacher at East Grand Forks Senior High School. Born December 2, 1939 at East Grand Forks. Graduate of the University of North Dakota, graduate work in Political Science. Peace Corps Volunteer in Ethiopia (1965-1967). Married to Janet Worth. Elected to the House 1970; re-elected 1972.



Ray Kempe

District 53A — County of Dakota (part)

West St. Paul, 310 Christine Lane. Attorney. Born January 24, 1931 in St. Paul. Graduate of Humboldt High School and University of Minnesota (B.S.L., L.L.B., and J.D.). Member of Minn. Bar Assn., Lawyers Guild of St. Thomas More, Minn. Zoological Society, Kaposia Daytime Activity Center for Mentally Handicapped Children, Guadalupe Area Project, and National Honor Society. Married, wife Arlene; seven children, Mark, Paul, John, Thomas, Ann, Kathryn, and Robert. Elected to the House in 1972.



Walter K. Klaus

District 25A — Counties of Dakota (part), and Goodhue (part)

Farmington. Farmer. Born 1912, Empire Township, Dakota County. B.A. Hamline University. Republican. First elected 1956.

Jerry Knickerbocker

District 40B — County of Hennepin (part)

Hopkins, 10100 Minnetonka Blvd. Assistant to the Director of Economic Development, Environmental Development. Born in Cloquet. Graduate of Cloquet High School and University of Minnesota (B.A.). Served on Hopkins Planning and Zoning Commission and Hopkins Development Steering Committee. Member of Jaycees, Sierra Club, Toastmasters, Citizens League, Minn. Zoological Society, Greater Minneapolis and Chamber of Commerce. Active in United Fund and Heart Fund. Single. Elected to the House in 1972.

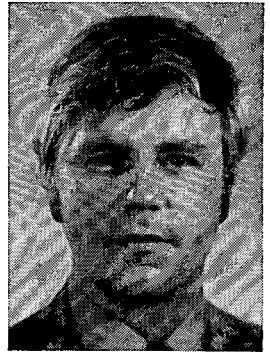

Adolph L. Kvam

District 22A — Counties of McLeod (part), Meeker (part), and Renville (part)

Litchfield, 25 W. Lockerbie. Auto dealer (22 years). Born November 30, 1917, Minneapolis. Education, Willmar High School, University of Minnesota (BBA Agricultural Economics). Military Service, WW II (China-Burma-India). Past president Litchfield Jaycees, Board of Directors of Chamber of Commerce, past board member of Litchfield Industries, Treasurer Litchfield School Board (7 yrs.). Member, Litchfield Planning Commission, Governor's Advisory Committee On School Aids, Crow River B.S.A. District Committee. Married Doris Elaine Holm, Kandiyohi, four children. Elected to the House 1966; re-elected 1968, 1970 and 1972.

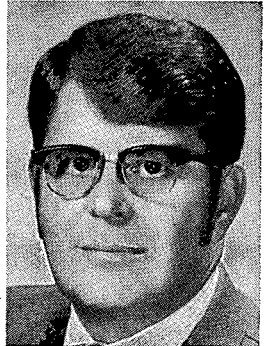

Gary W. Laidig

District 51A — County of Washington

Bayport, 114 No. Fourth St. Student. Born August 15, 1948 in York, Pa. Graduate of Minnetonka High School. Attended Morningside College and University of Wisconsin—River Falls. Served in the U.S. Marine Corps 1968-70, 13 months in South Vietnam. Member of Bayport American Legion, Outreach Commission, and St. Croix Valley United Methodist Church. Married, wife Paula. Elected to the House in 1972.



Calvin R. Larson

District 11A — Counties of Grant (part), Ottertail (part), and Traverse

Fergus Falls, 316 E. Cherry Ave. Partner, Reitan-Larson Co., mortgage loans, insurance and property management. Born August 10, 1930, Glyndon. Education, Badger High School, Concordia College, Moorhead (B.A. Business Administration and Political Science). Military service, Korean War, Navy Veteran. Member, Bethlehem Lutheran Church, Rotary Club, American Legion, Chamber of Commerce. Married, wife Loretta, two children, Laura and Peter. Elected to the House 1966; re-elected 1968, 1970 and 1972.





Jack H. LaVoy

District 8A — County of St. Louis (part)

Duluth, 204 W. Faribault Street, Retail salesman. Born November 10, 1945. Attended Cloquet Public Schools and Our Lady of the Sacred Heart School; graduate, Cloquet High School and the University of Minnesota—Duluth (BA Political Science). Member, Board of Directors of Boys Club of Duluth, the Isaac Walton League, the Save Lake Superior Association, and Retail Clerks Local 1116. Served on the Governor's Task Force on Juvenile Delinquency for the Crime Commission, 1971-72; vice chairman of the Duluth Legislative Delegation, 1973-74 session. Married, wife Nancy; three daughters, Bridgette 3, Heather 1½, Tara 5 months. Elected to the House 1970; re-elected 1972.



Richard R. (Dick) Lemke

District 34A — Counties of Olmsted (part), Wabasha (part), and Winona (part)

Lake City, Rural Route 1. Farmer, age 42. Graduate, Mazeppa High School. Chairman, Township ASC Board; member, Mazeppa School Board; treasurer and elder, Lincoln Lutheran Church, Lake City; secretary, Zumbro Falls Community Club. Married, wife, Jane (Miller); four children, Barbara (Mrs. Robert Brown), Beverly (Mrs. James Adams), Gayle and Michael. Elected to the House at Special Election May 4, 1971; re-elected 1972.

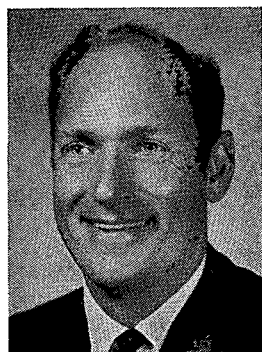

Ernest A. Lindstrom

District 37A — County of Hennepin (part)

Richfield, 7406 Fremont Ave. S. Attorney at Law, Certified Public Accountant. Born August 25, 1931, Marion, North Dakota. Education, elementary and high school, Litchville, North Dakota, Concordia College, Moorhead (1949-51), University of North Dakota (1951-53), University of Minnesota (1954-57). Married to Jeanne E. Lindstrom, four children. Elected to the House 1966; re-elected 1968, 1970 and 1972. Majority Leader 1971 session.



John Lindstrom

District 21A — County of Kandiyohi

Willmar, 415 West 7th. Attorney. Graduate of Benson High School (1959), St. John's University (1963) and University of Minnesota Law School (1966). Served in Minnesota National Guard, 1967-73. Member of Lion's Club. Married, wife Mary; two children, Matthew and Peter. Elected to the House in 1972.

Vincent Lombardi

District 49A — Counties of Anoka (part) and Ramsey (part)

Lino Lakes, 6741 E. Shadow Lake Dr. Attorney. Born April 27, 1942 in Brooklyn, N.Y. Graduate of College of St. Thomas (B.A.) and William Mitchell College of Law (J.D.). Active in American Cancer Society, Minn. Division; served as 1971 education chairman and 1972 state crusade chairman. Married, wife Jill; four children. Elected to the House in 1972.

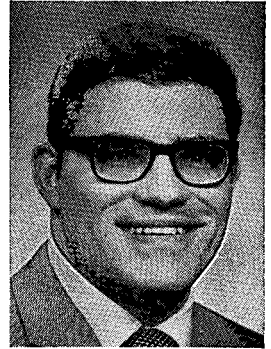

Verne E. Long

District 26A — Counties of Murray (part), Nobles (part), and Pipestone

Pipestone, Route 1. Grain and livestock farmer. Born 1925, Pipestone. Education, Pipestone public schools. Lifelong resident of Pipestone County. Township supervisor 1957-62; Chairman, School Board 1954-62; first president of Township Officer's Assn.; Co-Chairman, County Rural Area Development Group; Past President, County Historical Society; Chairman, Southwestern Minnesota Legislators (1965-67). Member, Committee on Aging, Assn. for Retarded Children, Kiwanis, Highway 23 Assn. Elected to House 1962, re-elected 1964, 1966, 1968, 1970 and 1972.



Ernee M. McArthur

District 45B — County of Hennepin (part)

Brooklyn Center, 2118 N. 55th Ave. Executive Secretary Brooklyn Center Chamber of Commerce and homemaker. Born December 29, 1933 in Fergus Falls. Graduate of Detroit Lakes High School. Member of League of Women Voters, Brooklyn Historical Society; Brooklyn Center Charter Commission; North Hennepin Business and Professional Women's Club; Our Lady of Victory Catholic Church; Vocational Education Advisory Committee, Brooklyn Center High School; Community Services Advisory Committee and Senior Citizens Sub-committee, North Hennepin Junior College; Earle Brown School PTA; and Patron of the Arts, North Suburban Community Theatre. Received Eager Leaguer Award of League of Women Voters of Brooklyn Center and Distinguished Community Service Award, City of Brooklyn Center (1971). Married, husband Donald; two children. Elected to the House in 1972.



Paul McCarron

District 46A — Counties of Anoka (part) and Ramsey (part)

Spring Lake Park, 732 82nd Ave. N.E. Director of Purchasing. Born April 5, 1934 in Minneapolis. Graduate of Minneapolis Washburn. Attended St. Thomas College. Served in U. S. Navy 1951-55. Served on Spring Lake Park Council, Anoka County Library Board, North Metro Sewer Service Area Advisory Board, Spring Lake Park Liquor Commission, Spring Lake Park, Planning Commission and Anoka County Joint Law Enforcement Council. Served as a trustee of the North Suburban Sewer District. Member of D.F.L., VFW and associate member of Jaycees. Received State Silver Key from Jaycees as an outstanding local president. Married, wife Joyce; one son, Shane Patrick. Elected to the House in 1972.





M. J. (Mac) McCauley

District 34B — County of Winona (part)

Winona, 404 East Howard St. Physicist-Educator (Winona State College). Born at Caledonia 1923. Education: rural elementary, high school, Wisconsin State University (La-Crosse, Bachelor's). Arizona State University (master's), University of Minnesota (1947-48). Military: USMC M/Sgt. Member, American Legion, VFW, AAPT, Winona Lions Club, Winona Elks Club, Winona Knights of Columbus, NSTA, Winona Amateur Radio Club. Former Clerk of District Court, former secondary school teacher, experience in private business and scouting. Married to Margaret Lee; five children, Janet, Debra, John, Colleen, Diane. Elected to the House 1970; re-elected 1972.

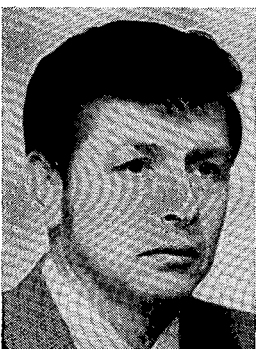

Bob McEachern

District 18B — Counties of Sherburne (part), and Wright (part)

St. Michael. Teacher. Born March 9, 1927 in St. Paul. Attended University of North Dakota, University of Minnesota, and St. Cloud State College. Served in the U.S. Navy during World War II and the Korean conflict. Served as Mayor of St. Michael for six years. Married, wife Dorothy; six children. Elected to the House in 1972.



Robert J. McFarlin

District 41B — County of Hennepin (part)

St. Louis Park, 4329 Coolidge Ave. Consulting Engineer. Born December 3, 1929 in Easton, Pa. Graduate of University of Delaware (Bachelor of Civil Engineering, 1951) and University of North Dakota (M.S. in Civil Engineering, 1956). Member of Citizens League and Consulting Engineers Council of Minnesota. Married, wife Alice; four children. Served in the House during the 1967 and 1969 sessions. Returned to the House in 1972.



Helen E. McMillan

District 31B — County of Mower (part)

Austin, 1230 Second Dr. N.E. Widow. Born at Ortonville. Education, Minneapolis public schools, University of Minnesota. Member of Board of Directors of the Mower County Red Cross. Secretary of the Governor's Human Rights Commission. Former State President of the League of Women Voters. Vice-President United Council of Church Women. Elected to the House 1962; re-elected 1964, 1966, 1968, 1970 and 1972.

George Mann

District 27A — Counties of Cottonwood (part), Jackson, Martin (part), Nobles (part), and Watonwan (part)

Windom. Born March 26, 1918, Heron Lake. Grain farmer in Delafield Township. Attended Jackson County public schools. Active in county and community affairs. Former member of USDA National Corn Committee, served six years on F.U.G.T.A. board, presently serving as chairman of the Windom Co-op Elevator board. Former trustee of Windom Methodist Church, member, Masonic Lodge. Leader of agricultural delegation to Europe and Soviet Union in 1967 under People to People program. Married. Elected to the House 1958; re-elected 1960, 1962, 1964, elected again 1968; re-elected 1970 and 1972.



R. J. (Dick) Menke

District 36B — Counties of Carver (part), and Scott (part)

Prior Lake, Rt. 2. Attorney. Born at Jordan October 6, 1935. Attended Jordan schools and the University of Minnesota. Member, Lions International, Scouts, Prior Lake Chamber of Commerce, Jordan Commercial Club, American, Minnesota local Bar Assns. and D.F.L. party. Served with U.S. Air Force. Married, wife Judith Ann, two daughters, Elizabeth and Terry. Elected to the House 1970; re-elected 1972.



Darrel R. Miller

District 32B — Counties of Dodge (part), and Olmsted (part)

Pine Island, R.R. 1. Farmer. Born March 11, 1929 in Pine Island. Graduate of Pine Island High School. Director of Dodge County Fair; vice-president of Pine Island Economic Development Assn.; president of Pine Island Snowmobile Club; member, executive committee of Olmsted county March of Dimes, Upper Zumbro Soil and Water Conservation District, and Pine Island United Methodist Church; District Deputy Grand Master of Minnesota District 2, I.O.O.F. Lodge. Past officer of Olmsted County D.F.L. Central Committee and First District D.F.L. Central Committee. Outstanding Young Farmer of Olmsted County, 1964. Married, wife Ruby; three children. Elected to the House in 1972.

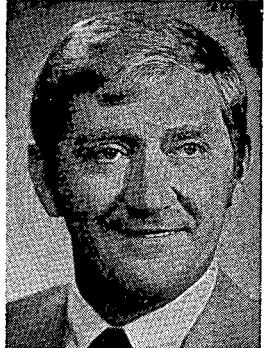

Melvin J. Miller

District 12A — Counties of Morrison (part), and Todd

Randall. Farmer. Born May 19, 1919 in Mott, N.D. Served in Army Air Corps 1942-46. Served on town board, school board, and as assessor. Member of VFW and Knights of Columbus. Married, wife Anne; thirteen children. Elected to the House in 1972.

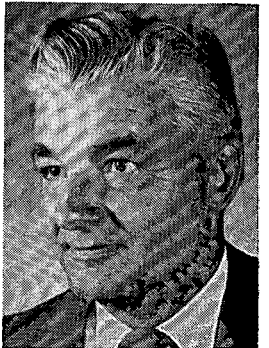



Donald M. Moe

District 65B — County of Ramsey (part)

St. Paul, 456 Summit Avenue. Born December 24, 1942 at Crookston, Minnesota. Graduate of Crookston Central High School and University of Minnesota (B.S.). Married to Lois Petersen. Elected to the House in 1970; re-elected 1972.

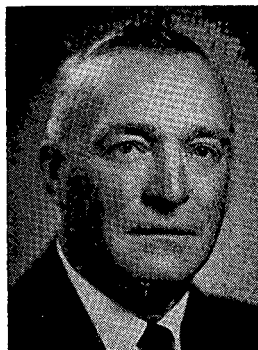

August B. Mueller

District 23A — Counties of McLeod (part), and Sibley

Arlington. Farmer. Born, Arlington Township, Sibley County. Attended St. Olaf College. Operates farm with brother, breeders of purebred Holstein cattle. Chairman Transportation (formerly Highways) Committee in 1963, 1965, 1967, 1969 and 1971 sessions. Served in House since 1941.



Willard M. Munger

District 7A — County of St. Louis (part)

Duluth, 7408 Grand Ave. Motel operator (since 1954). Education, Fergus Falls Schools and University Extension. Served with State Grain Inspection, Railroad and Warehouse Commission; Marketing Division, State Department of Agriculture; Chief of Foods Section, Office of Price Stabilization, Duluth. Owner and operator of retail food store and service station (17 years). Married; two children, Patricia and Willard, Jr. Served in House 1955-65; elected again 1966, re-elected 1968, 1970 and 1972.

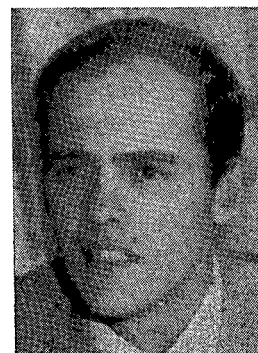

Leonard C. Myrah

District 35B — Counties of Fillmore (part), Houston, and Winona (part)

Spring Grove. Farmer and commercial airline pilot. Born in Spring Grove September 8, 1936. Graduate of Luther College (B.A.). Served 12 years as fighter pilot in U.S. Navy. Flew 75 combat missions over North Vietnam. Married, wife Janna; one son, Christian. Elected to the House 1970; re-elected 1972.

Ken Nelson

District 59B — County of Hennepin (part)

Minneapolis, 3100 5th Ave. S. Clergyman. Born May 22, 1936 in Grant County, Minn. Graduate of Augsburg College (B.A.); postgraduate work in American Studies at University of Minnesota. Served in U.S. Army 1954-56. Member of Citizens League and Powderhorn Activities Council. Received Minneapolis Jaycee Award as "Outstanding Young Man of 1972". Married, wife Marion; twin sons. Elected to the House in 1972.

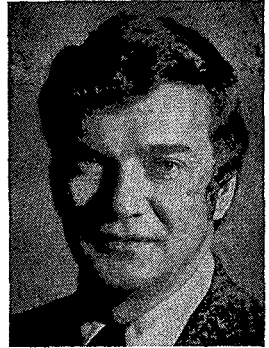

Thomas W. Newcome

District 49B — County of Ramsey (part)

White Bear Lake, 2374 Joy Ave. Lawyer. Born 1923, St. Paul. Graduate, St. Thomas Military Academy, University of Minnesota (B.S.L.), St. Paul College of Law (LL.B.). Served in U. S. Army (Infantry) 1942-46 and 1950-52. Former Ramsey County Public Defender (1957-59), Special Municipal Judge, White Bear Lake (1959-61) and Mayor of White Bear Lake (1961-63). Former member of District 832 school board (Mahtomedi). Member, Minnesota and Ramsey County Bar Assns., American Legion, VFW and Lions. Married; six children. Elected to the House 1964; re-elected 1966, 1968, 1970 and 1972.



Joe T. Niehaus

District 16A — County of Stearns

Sauk Centre, Route 3. Farmer. Born February 23, 1906, Melrose. Education, high school and agriculture short course. Secretary-treasurer, local rural telephone company (25 years); Director, Sauk Centre Coop. Creamery (24 years), Board Chairman (nine years); Director, District 13, Land O'Lakes Creameries and Land O' Lakes, Inc., Minneapolis. Married to Lucine Wiener; seven children. Elected to the House 1968; re-elected 1970 and 1972.

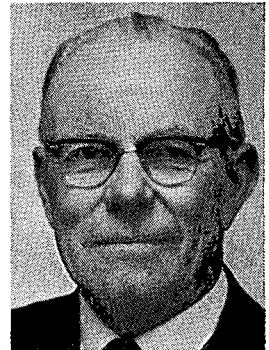

Fred C. Norton

District 65A — County of Ramsey (part)

St. Paul, 701 Fairmount Ave. Lawyer. Born 1928, Minneapolis. Education, Wesleyan University, Conn. (B.A.), University of Minnesota (LL.B.). Assistant Attorney General (10 yrs.). Member of State and County Bar Assns. Married, three children. Elected to the House 1966; re-elected 1968, 1970 and 1972.



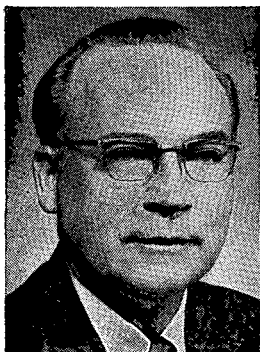

Michas M. (Mike) Ohnstad

District 19A — Counties of Anoka (part), Chisago (part), and Isanti (part)

Stacy, P.O. Box 55. Teacher, clergyman, and social worker. Born August 14, 1926 in Hinckley. Graduate of Hinckley High School (1944), Minn. School of Business (1948), Western Kentucky University (B.A., 1951), Augustana College (B.A., 1952), Lutheran Theological Seminary (Master of Divinity, ordained 1956). Attended Rutgers University and University of Utah Schools of Alcohol Studies, Uppsala University (Sweden), and Texas Christian University. Served in U.S. Army during World War II. Member of American Legion, VFW, Farm Bureau, Grange, Minn. Assn. for Mental Health, Chisago-Isanti Assn. for Retarded Children, and Minn. Welfare Assn. Married, wife Alma. Elected to the House in 1972.



William R. Ojala

District 6A — County of St. Louis (part)

Aurora, 333 S. Second St. West. Attorney. Born January 23, 1925 at Eveleth. Education: Gilbert High School, Virginia Junior College, University of Minnesota (B.A. and graduate work), William Mitchell College of Law. Practiced law in Gilbert since 1958. Served as director of school district #691 and St. Louis County Commissioner. Member, American Legion, VFW, and various fraternities and business associations. U.S. Marine veteran (1942-45), served 33 months in Pacific area. Married to former Dorothy Jean Bonde; four children, Charles, Mary Jean, Kathryn Ann and David. Elected to the House in 1970; re-elected 1972.

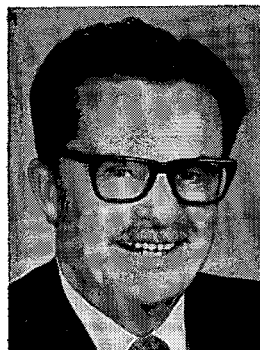

Richard J. Parish

District 43B — County of Hennepin (part)

Golden Valley, 2565 Vale Crest Road. Attorney. Born in St. Louis County, 1914. Graduate of Hamline University (B.A.) and William Mitchell College of Law (J.D.). Member of School Board, District 281 (1949-1958); Metropolitan Planning Commission 1957-1958; Minnesota State Bar Association. Served with U.S. Navy in World War II. Married; three daughters, one son. Methodist. Elected to the House of Representatives 1958; re-elected 1960. Elected to the Senate 1962; elected again 1970. Elected to the House 1972.

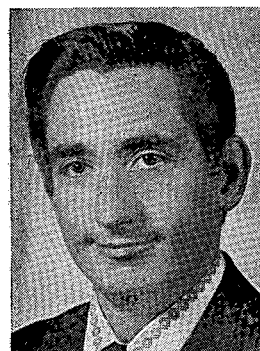

Al Patton

District 17A — Counties of Benton (part), Sherburne (part), and Stearns (part)

Sartell, Box 163. Maintenance job dispatcher and maintenance cost control. Born September 18, 1937 in Sauk Rapids. Educated in Sartell and St. Cloud public school systems. Graduate of Northwest Technical Institute, Minneapolis. Served as Communications Sergeant in U.S. Army. Member of American Legion; Knights of Columbus; Local 274 of International Brotherhood of Pulp and Paper Mill Workers, 1954-66; DFL State Central Committee; and officer of 6th District DFL. Married, wife Joan; three children, Mark, Paul and Amy.

Raymond Pavlak

District 52A — County of Dakota (part)

South St. Paul, 817 Park Lane. Lawyer with firm of Pavlak & Lacy, South St. Paul. Education, graduate of St. Thomas College and St. Paul College of Law (now William Mitchell College of Law). Military Service, U.S. Navy. Active in DFL party, Bar Assns. and various civic and fraternal organizations. Married, wife Jerry, children, Ann, Mary, Beth, Theresa and Paul. Elected to the House 1964; re-elected 1966, 1968, 1970 and 1972.

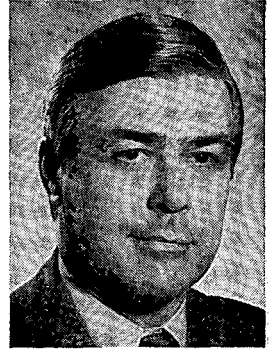

Robert L. Pavlak

District 67A — Counties of Dakota (part), and Ramsey (part)

St. Paul, 116 W. Belvidere. St. Paul Police Lieutenant. Born July 18, 1924, St. Paul. Education, high school and Crosier Prep. Seminary, Onamia. Police duty (23 years) with St. Paul Police Dept. Military Service, U.S.M.C. 1942-45. Married; six children. Elected to the House 1966; re-elected 1968, 1970 and 1972.

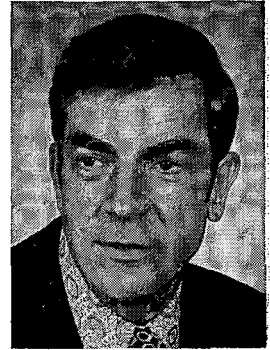

James (Jim) Pehler

District 17B — County of Stearns

St. Cloud, 734 14th Ave. S. Coordinator of Television Services. Born February 23, 1942. Graduate of Fairmont Sr. High School and St. Cloud State College (B.S. and M.A.). Advisor to State Education Committees. Member of Board of Directors of St. Cloud Big Brothers and member of Area Council on the Employment of the Handicapped. Board member of Central Minnesota Theatre/Arts Center, Board of Directors of Minnesota Orchestra at St. Ben's Series, and committee member of St. Cloud Reformatory Assistance Fund. Former vice-chairman of Stearns County DFL Central Committee. Married, wife M. Beverly; two children. Elected to the House in 1972.

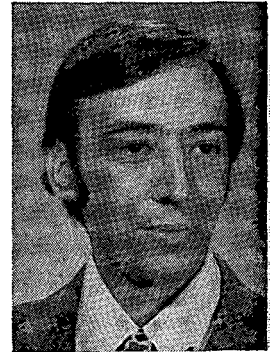

Harry Peterson

District 20A — Counties of Chippewa (part), Lac Qui Parle (part), Lyon (part), and Yellow Medicine.

Madison. Grain and livestock farmer. Born 1906, Canby, Minnesota. Lifelong resident of district. Served on school and town boards. Active in cooperatives and farm organizations. Married, four children. Elected to House 1964, re-elected 1966, 1968, 1970 and 1972.

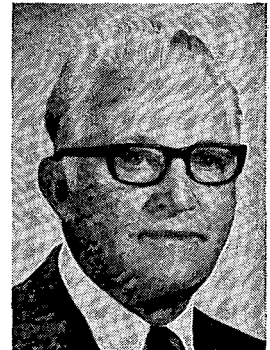



Bradley G. Pieper

District 53B — County of Dakota (part)

Burnsville, 804 E. 134th St. Owner, Bradley Exterminating Co. Born June 16, 1942 in Minneapolis. Education: Minneapolis Public Schools, Milwaukee and University of Minnesota. Member of Y.M.C.A., National Farm Bureau, Chamber of Commerce, Pest Control Assn., Chairman of Burnsville Republican Party; delegate to Republican county, district, and state conventions. Married, wife Dianna. Elected to the House in 1972.



Ray O. Pleasant

District 39B — County of Hennepin (part)

Bloomington, 9841 Xerxes Curve. Engineer. Born April 22, 1928 in Jetmore, Kansas. B.S. in electrical engineering. Served in the U.S. Army for two years. Served on City Council for three years. Married, wife Gene; two children. Elected to the House in 1972.



Norman Prah

District 3B — County of Itasca (part)

Grand Rapids, Rt. 2. Farming, ranching and mining (20 years). Born Vivian, S.D. July 20, 1919. Member, First Lutheran Church, Steel Workers Union 2660, Steel Workers Legislative Committee. Married; seven children. Elected to the House 1970; re-elected 1972.

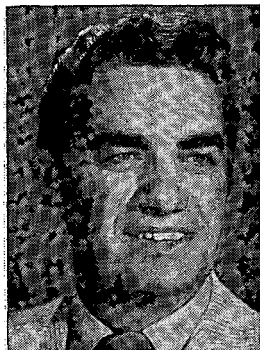

E. W. (Bill) Quirin

District 33B — County of Olmsted

Rochester, 428 6th St. S.W. Born at Harris, Iowa June 25, 1927. Insurance agent for 20 years. Served with U.S. Navy during World War II. Member, Knights of Columbus, Rochester Life Underwriters, Rochester Area Chamber of Commerce, DFL party, VFW and American Legion. Married; eight children. Served three previous terms in the legislature.

Thomas H. Resner

District 33A — County of Olmsted (part)

Rochester. Born March 20, 1950 in Mankato. Graduate of University of South Dakota (B.A.). Member of Rochester Jaycees, YMCA, Teamsters Union, and Phi Alpha Theta History Fraternity. Single. Elected to the House in 1972.

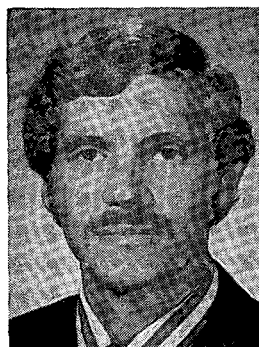
**James I. Rice**

District 54B — County of Hennepin (part)

2220 Vincent Avenue North, Minneapolis. Combat infantryman, World War II. Graduate De LaSalle High School; University of Minnesota. Secretary of the Governor March 25, 1963 through January 31, 1965. Appointed Executive Secretary to the Governor February 1, 1965. Elected to the House of Representatives in 1970 to represent North Minneapolis; re-elected 1972.

**Roy R. Ryan**

District 64B — County of Ramsey (part)

St. Paul, 1085 Thomas Ave. Plumbing and Heating Contractor. Born December 26, 1909, St. Paul. Education, Mechanic Arts High School, St. Paul. Owner of Ryan Plumbing and Heating Co., St. Paul, for past 22 years. Member, St. Paul, state and national plumbing contractors associations, Knights of Columbus Council #397, Eagles, St. Columba's Men's Club, St. Agnes Men's Club, Midway Men's Club, Original Boosters Club, Snelling Avenue Commercial Club, North End Improvement Club, Capitol City Commercial Club. Married, wife Florence E.; three sons, Dennis, Terrance and Patrick and seven grandchildren. Elected to the House 1966; re-elected 1968, 1970 and 1972.

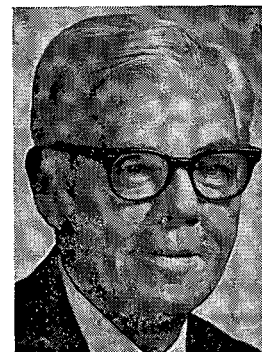
**Martin O. Sabo**

District 57B — County of Hennepin (part)

Minneapolis, 3129 E. 22nd St. Life insurance salesman, Aetna Life Ins. Co. Born 1938, North Dakota. Graduate, North Dakota public schools and Augsburg College, Minneapolis (Cum Laude, specializing in History and Political Science). Active Democrat-Farmer-Laborite. Served continuously in the House since 1961. Chairman of the Special Committee on School Finance of the National Legislative Conference. Member of the Advisory Council of the Legislative Leaders Conference; Intergovernmental Relations Committee of the National Legislative Conference; Advisory Committee for the Education Commission of the States' School Finance Study. Elected House DFL Minority Leader for 1969 and 1971 sessions. Elected Speaker of the House for 1973 session. Member of Augsburg College Board of Regents.

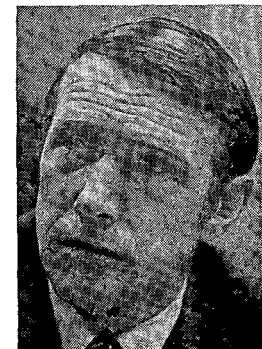

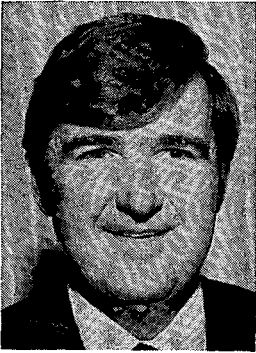

John J. Salchert

District 54A — County of Hennepin (part)

Minneapolis, 2120 Memorial Parkway. Physician. Born August 9, 1936, Minneapolis. Education, De LaSalle High School, St. Thomas College, University of Minnesota (M.D.). Internship and residency, St. Mary's Hospital, Minneapolis. Military service, Commander, Co. C, 204th Med. Batt'l, Minnesota National Guard. Member, State Commission Against Discrimination (1963-66); Hennepin County Park Board (1965-66); American Academy of General Practice; American, state and county medical associations. Past Chairman, Third Ward DFL (Minneapolis) and Vice-Chairman, Hennepin DFL. Presidential Elector 1964. Married Dolores DeMars, five children, Michael, Mark, Stephen, Annamarie and Julie. Elected to House 1966; re-elected 1968, 1970 and 1972.



Don Samuelson

District 13A — County of Crow Wing (part)

Brainerd, 1018 Portland Ave. Bricklayer. Born August 23, 1932, Brainerd. Education, Brainerd High School. DFL County Chairman (1962-68), Vice-President, Minnesota AFL-CIO four years, Union representative. Member, Elks, Eagles, Moose, Y.M.C.A., Bricklayers Union. St. Joseph Hospital director. Listed in Community Leaders of America publication. Married; four children. Elected to the House 1968; re-elected 1970 and 1972.



John Sarna

District 55B — Counties of Anoka (part), and Hennepin (part)

Minneapolis, 2837 Ulysses St. N.E. Labor official, United Auto Workers. Born March 9, 1935 in Minneapolis. Past 5th District D.F.L. chairman. Served as State Director U.A.W. Member of Board of Directors of East Side Neighborhood Services and Board of Directors for Emergency Employment Act. Served as Minneapolis Chairman of Sen. Humphrey for President 1972. Married, wife Ann; two children. Elected to the House in 1972.



Henry J. Savelkoul

District 31A — Counties of Freeborn (part), and Mower (part)

Albert Lea, 1100 Cedar Ave. Attorney with firm of Christian, Slen, Savelkoul, Johnson and Broberg. Born July 1, 1940, Lansford, N.D. Education: St. Leo High School, St. Thomas College, University of Minnesota Law School and Harvard Law School. Recipient of Bush Leadership Fellows Award and Outstanding Young Men of America. Member, Minnesota and American Bar Associations. Married; three children. Elected to the House 1968; re-elected 1970 and 1972.

William H. Schreiber

District 45A — County of Hennepin (part)

Brooklyn Park, 10001 Zane Ave. No. Potato grower. Born November 13, 1941 in Minneapolis. Graduate of Osseo High School. Attended St. Cloud State College. Member of Brooklyn Park Jaycees, Brooklyn Park Chamber of Commerce, and Minn. Vegetable Growers Assn. Received Outstanding Young Farmer Award (1969). Listed in "Outstanding Young Men of America" (1970). Served on Brooklyn Park City Council, Brooklyn Park Planning Commission, and served as vice-chairman of the North Suburban Sanitary Sewer Board. Married, wife Carol; two children. Elected to the House in 1972.

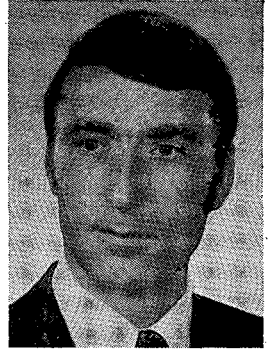

Victor Schulz

District 25B — Counties of Goodhue (part), and Wabasha (part)

Goodhue, Rt. 1. Born Belle Creek Township September 9, 1910. Attended the University of Minnesota Farm School. Dairy farmer. Member Lutheran Church, Farmers Union and Goodhue County Cooperative Board of Directors since 1952. Received Minnesota Centennial Sportsmen Award. Married, wife Josie. Elected to the House 1970; re-elected 1972.

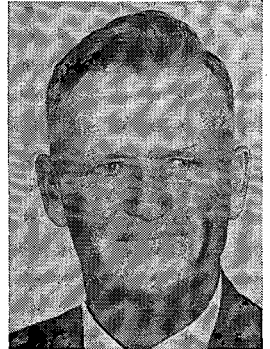

Rodney N. Searle

District 30B — Counties of Freeborn (part), Steele (part), and Waseca

Waseca, Rural Route 1. Life insurance underwriter, farmer. Education, Rutgers University, Mankato State College (B.A. History and Political Science, 1960). Married, wife Janette, sons R. Newell, Jr. and Alan J., daughter, Linda. Served in House since 1957.

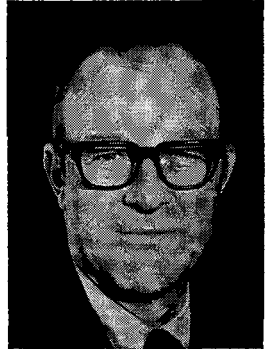

Glen Sherwood

District 4B — Counties of Cass, Hubbard (part), Itasca (part), Morrison (part), and Wadena (part)

Pine River. Freelance writer, ecologist and consultant. Born May 7, 1934 in Tracy, Minn. Graduate of University of North Dakota (Ph. B., 1956) and Utah State University (M.S., 1959 and Ph.D., 1966). Served as a wildlife research biologist with the U. S. Fish and Wildlife Service 1962-70. Member of Minn. Ornithologists Union, Audubon Society, Wildlife Society, National Wildlife Federation, Northern Environmental Council, and MECCA. Received American Motors Conservation Award, 1970; and North Dakota Conservationist of the year, 1969. Married, wife JoAnn; two sons. Elected to the House in 1972.





Harry A. Sieben, Jr.

District 52B — Counties of Dakota (part), and Washington (part)

Hastings, 1311 W. 17th St. Attorney with firm of Grose, Von Holtum, Sieben and Schmidt. Born at Hastings November 24, 1943. Served active duty with U.S. Army Reserve 1968-69. Education: Hastings High School, Winona State College (B.A. 1965), University of Minnesota Law School (J.D. 1968). Member, American Bar Association, Minnesota Bar Association, American Legion, Minnesota Jaycees. Active in DFL party. Married, wife Wanda. Elected to the House in 1970; re-elected 1972.



Michael Sieben

District 51B — County of Washington (part)

Newport, 1535 4th Ave. Lawyer. Born June 23, 1946 in St. Paul. Graduate of St. Cloud State College (B.S., 1968) and University of Minnesota (J.D., 1972). Member of U.S. Army Reserve. Served as researcher for Minn. Constitutional Study Commission. Member of Minn. Higher Education Facilities Authority, Big Brother Program, and former member of University of Minn. Legal Aid Clinic. Married, wife Gretchen. Elected to the House in 1972.

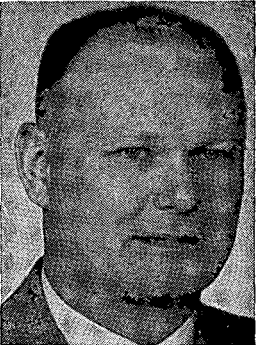

Andrew Skaar

District 1B — Counties of Marshall (part), Pennington, Polk (part), and Red Lake

Thief River Falls, Route 1. Grain and livestock farmer. Born 1922, Thief River Falls. Graduate of Northwest School of Agriculture, Crookston. Former township assessor, and District Supervisor, Pennington County Soil Conservation District. Former President, Northwest Farm and Home Development Assn. Elected to the House 1962; re-elected 1964, 1966, 1968, 1970 and 1972.



Howard E. Smith

District 13B — Counties of Aitkin, Crow Wing (part), and Kanabec

Resides near Deerwood. Retail business man in Crosby. Graduate of Aitkin High School, University of Minnesota 1939 (B.A. in Economics). Former member of Crosby-Ironton School Board; member of Iron Range Resources and Rehabilitation Commission since 1967. Married, wife Wava; two daughters. Elected to the House 1966, re-elected in 1968, 1970 and 1972.

John J. Spanish

District 5B — County of St. Louis (part)

Hibbing. Machinist-mechanic. Born June 1, 1922 in Hibbing. Educated in Hibbing school system. Served in the U.S. Navy 1942-46. President of United Steel Workers of America, Local 1663. Member of VFW, American Legion, Toastmasters Intl., Hibbing Municipal Athletic Assn., American-Yugoslav Club, Moose, and Isaac Walton League. Former member of Hibbing Village Council. Single. Elected to the House in 1968. Elected again to the House in 1972.



Doug St. Onge

District 4A — Counties of Beltrami (part), and Hubbard (part)

Bemidji, Rt. 4; born St. Paul, February 14, 1934; plumber; attended St. John's University and University of North Dakota; BS in Social Studies; owner of small plumbing business; member of Elks Club and DFL Party. Married; wife, Terri; six children, Benedict, Monica, Susanna, Rebecca, Paul and Joseph. Elected to the House in 1972.



Arlan Stangeland

District 9B — Counties of Clay (part), Otter Tail (part), and Wilkin

Barnesville, Rt. 1. Born February 8, 1930. Graduate of Moorhead High School. Director and President, Minnesota Shorthorn Assn.; Director and vice-president, Red River Valley Livestock Assn.; Director, Minnesota Wool Growers Assn.; former chairman and secretary of Wilken County Republican party. Active member of Our Savior's Lutheran Church, member of National Honor Society. Married; seven children. Elected to the House at special election 1966; re-elected 1966; 1968, 1970 and 1972.



Russell P. Stanton

District 20B — Counties of Lincoln and Lyon (part)

Marshall, 416 N. 5th St. Born November 2, 1949 in Fari-bault. Attended Southwest State College, presently four credits short of graduation. Served on Marshall City Council, November 1971 through December 1972. Married, wife Paula. Elected to the House in 1972.

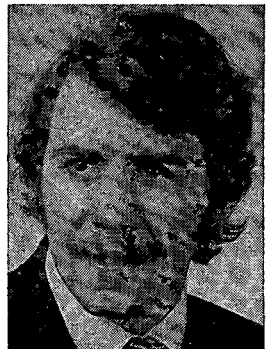



James C. Swanson

District 37B — County of Hennepin (part)

Richfield, 6827 Fifth Ave. S. Vocational instructor for Hennepin Technical Centers. Born April 5, 1934 in Minneapolis. Graduate of University of Minnesota (B.S.) and Dunwoody Institute. Journeyman sheet metal worker. Member of Bethlehem Covenant Church, PTA, Jaycees, MVA and AFT. Outstanding Young Man of the Year for Richfield (1968), Outstanding Young Men of America (1970). Elected director of Richfield School Board (1965-68), school board treasurer (1967-68). Appointed to Minn. State Advisory Council for Vocational Education and Minn. Educational Council. Married; two children. Elected to the House in 1968; re-elected 1970 and 1972.



John D. Tomlinson

District 67B — County of Ramsey (part)

St. Paul, 2232 Conway St. Chemical Engineer, 3M Co. Born December 3, 1929 in Oak Park, Illinois. Graduate of University of Minnesota (B.S., 1955). Served as Supply Officer in U.S. Navy (1952-55). Chairman, Ramsey County DFL (1969-72). Member of Governor's Consumer Affairs Advisory Council. Married, wife Martha; three children. Elected to the House in 1972.

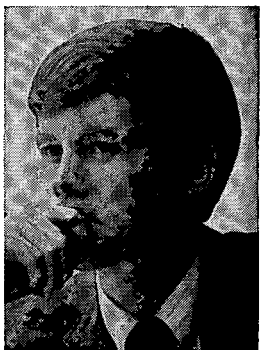

James E. Ulland

District 8B — County of St. Louis (part)

Duluth, Box 181, French River. Tree farmer. Born June 30, 1942. Education, Carlton College (B.A. in Economics), Wharton School of Finance, University of Pennsylvania (M.B.A.). Itinerant goalie coach; chairman, Indian Treaty Rights subcommittee and Corrections subcommittee (1971-72). Elected to the House in 1968; re-elected 1970 and 1972.

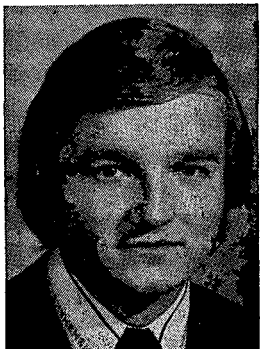

Robert E. Vanasek

District 24A — Counties of Dakota (part), Le Sueur (part), Rice (part), and Scott (part)

New Prague, 108 2nd St. N.E. Born April 2, 1949 in New Prague. Graduate of New Prague High School and University of Minnesota (B.A.). Member of New Prague Jaycees, New Prague Sportsman's Club and Scott County D.F.L. Married. Elected to the House in 1972.

Bruce F. Vento

District 66A — County of Ramsey (part)

St. Paul, 1534 Atlantic. Teacher. Born October 7, 1940 at St. Paul. Graduate Johnson High School, University of Minnesota (A.A.), Wisconsin State University, River Falls (B.S. Sec. Ed., biology and political science), post-graduate work at University of Minnesota Graduate School. Member of the M.F.T., Minnesota Educational Council 1971-74, State D.F.L. Central Committee 1972-74 and various community organizations in the Payne-Phalen area. Member, Kappa Delta Pi and Tri Beta Honor Societies. Married to the former Mary Jean Moore; three sons, Michael, Peter and John. Elected to the House 1970; re-elected 1972.

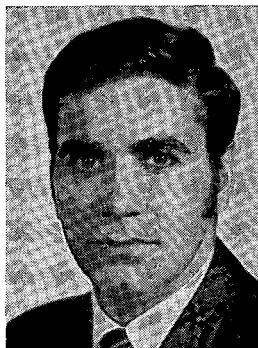

Gordon O. Voss

District 47B — County of Anoka (part)

Blaine, 11120 NE 7th St. Engineer. Born February 25, 1938 in Duluth. Graduate of University of Minnesota (B.S.M.E. and Ph.D.). Member of YMCA Indian Guides and PTA. Active in D.F.L. and former chairman of Blaine D.F.L. Served on Blaine Planning and Zoning Commission. Married, wife Elaine; two children, Gregory and Kirsten. Elected to the House in 1972.



Charles R. Weaver

District 19B — Counties of Anoka (part), and Hennepin (part)

Anoka, 830 River Lane. Lawyer. Born July 1, 1931, Minneapolis. Education, University of Minnesota (B.A.), William Mitchell College of Law (LL.B.). Past President, Anoka County Bar Assn.; Anoka County Public Defender; Chairman, American Field Service, American Abroad Program; Anoka Charter Commission. Member of District, State and American Bar Assns. Military Service, U.S. Army. Married; five children. Elected to the House 1966; re-elected 1968, 1970 and 1972.



Stephen G. Wenzel

District 12B — Counties of Mille Laes (part), and Morrison (part)

Little Falls. Educator. Born December 7, 1946 in Little Falls. Graduate of Little Falls High School and St. Cloud State College (B.S., 1968). Graduate work in educational administration at St. Cloud State College. Served as Congressional Intern in the office of Sen. Walter F. Mondale, 1967. Formerly Morrison County DFL chairman, presently 2nd vice-chairman of 7th District DFL. Member of St. James Church, Randall; Newman Center, St. Cloud State College; Minn. Citizens Concerned for Life; Morrison County Farmer's Union; Little Falls Jaycees; Morrison County Assn. for the Mentally Retarded; and St. Cloud State College Alumni Assn. Single. Elected to the House in 1972.



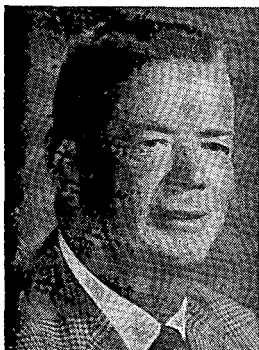

Richard Wigley

District 29B — County of Blue Earth

Lake Crystal. Farmer. Born October 23, 1918 in Judson Township near Lake Crystal. Graduate of Mankato High School and attended the University of Minnesota. President of Minnesota Crop Improvement Assn. Member, Minn. Soybean Growers Assn. board of directors, Farmers Home Administration board, Lake Crystal School Board, Ag Committee of Mankato Chamber of Commerce, Lake Crystal First Presbyterian Church. President, Blue Earth County Crop Improvement Assn. Chairman County Sheriffs Civil Service Commission. Past Republican County Chairman. Received State Premier Seed Growers Award in 1966 and County 4-H Alumni Award, 1967. Married; two sons. Elected to the House 1970; re-elected 1972.



Neil Wohlwend

District 9A — County of Clay (part)

Moorhead. Real estate. Born May 12, 1913 in Barnesville, Minn. Graduate of Moorhead State College, graduate work at University of Minnesota. Served as an officer in U.S. Navy. Member of Rotary Club, Chamber of Commerce, American Legion, VFW, Elks, Athletic Assn., Church Deacon and Trustee. Listed in Who's Who in Minnesota. Married, wife Ramona; one child.



Raymond O. Wolcott

District 61B — County of Hennepin (part)

Minneapolis, 4110 Coffman Lane. Lawyer. Education: University of Minnesota, B.A. (majors in political science and accounting), LL.B. and J.D. Member, Minnesota, Texas, New York, Hennepin County and American Bar Associations; United Fund of Greater Minneapolis (vice chairman, special gifts), Minneapolis Chamber of Commerce, Citizens League, Minnehaha United Methodist Church (Board of Trustees). Married; two children. Elected to the House 1966; re-elected 1968, 1970 and 1972.

OFFICERS OF THE HOUSE OF REPRESENTATIVES — 1973



*Edward A.
Burdick*

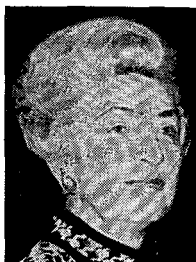

*Betty M.
Hayenga*



*Bernard E.
Boland*

Chief Clerk—Edward A. Burdick, 230 Fuller Avenue, St. Paul. Employed by the House of Representatives 1941 through 1949 sessions and 1953 through 1965 sessions. Elected Chief Clerk 1967 session; re-elected 1969, 1971 and 1973 sessions.

First Assistant Chief Clerk—Betty M. Hayenga, 1463 Grantham, St. Paul. Employed by the House of Representatives 1959 and 1961 sessions. Secretary to the Lieutenant Governor, 1965 session. Chief Stenographer, House Minority, 1969 and 1971 sessions.

Second Assistant Chief Clerk—Bernard E. Boland, 3608 Zenith Avenue North, Robbinsdale. BA, Journalism, University of Minnesota, 1968. Senior law student, William Mitchell College of Law. U.S. Army, 1961 to 1964. Former probation officer, Hennepin County District and Municipal Courts. Married, wife Donna. Three children, Elizabeth, Michael and Brian.

Journal Clerk—Albin A. Mathiowetz, 1925 Country Drive, St. Paul. Graduate of St. Cloud State College. Employed by the House of Representatives for the 1971 session.

Desk Clerk—Hazel C. Johnson, Route 5, Box 192W, Excelsior. Employed by the House of Representatives 1943 and 1945 sessions, and 1949 through 1973 sessions.

Sergeant at Arms—Harlan C. Christianson, Inver Grove Heights. Born in Clearwater County; educated in the Bagley Public Schools, Augsburg College and Theological Seminary, and University of Minnesota. Teacher of social studies and religion at Minnehaha Academy since 1960. President of the Minnesota Council for the Social Studies 1972 through 1973. Farmer in Dakota County.



*Albin A.
Mathiowetz*



*Hazel C.
Johnson*

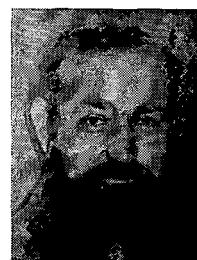

*Harlan C.
Christianson*



Daniel L. Kane

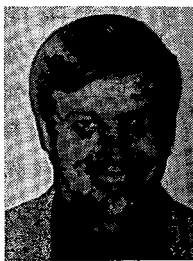

David J. Kubiak



*David N.
Kienitz*

Assistant Sergeant at Arms—Daniel L. Kane, 3120 4th Street Southeast, Minneapolis. BA, Anthropology, University of Minnesota, 1970, Teaching Assistant, Anthropology, 1969 through 1970. U.S. Air Force, 1962-66. Married, wife Diane.

Assistant Sergeant at Arms—David J. Kubiak, 966 Hawthorne Avenue, St. Paul. Attended Lakewood Junior College and Stout State University. U.S. Marine Corp Reserve.

Assistant Sergeant at Arms—David N. Kienitz, 2200 Minneapolis Avenue, Minneapolis. AB, Journalism and Economics, Macalester College. Formerly employed in public relations at Macalester College and Hamline University, St. Paul. Real estate salesman. Former member, Minneapolis Park Board. Charter member, Metropolitan Park Reserve Board. Married: Wife, Elaine and Steven and Tracey, children.

Postmaster—W. D. "Bill" Shores, Murdock Farmer. Born 1914, Edgerton, Kansas. Educated in Murdock public schools. Served township board, (18 years) and Swift County Board of Commissioners (6 years). Held office in co-op associations and school board. Married, wife Lillian, and three children, Steve, Stan and Janice. Served three terms in House of Representatives.

Assistant Postmaster—Walter F. Leslie, Jr., 5232 29th Ave. South, Minneapolis. Married, wife Jean. Graduate of Minnesota School of Business. Formerly employed as circulation manager, Sun Newspapers, Bloomington.

Index Clerk—Virginia L. Watkins, 5841 Whited Avenue, Minnetonka. BA, Drake University. Former public welfare worker; Engrossing Clerk of Iowa Senate, 1967. President, Twin Cities Chapter, National Organization for Women. Member of Women's Advisory Committee of Minnesota Department of Human Rights. Married, children Kyle and Rhonda.

Legislative Information Officer—James C. Pribyl, 1400 Centennial Drive, Roseville. B.A. Journalism, College of St. Thomas, 1969. U.S. Air Force 1969-72. Married, wife Patricia.



*W. D. "Bill"
Shores*



*Virginia L.
Watkins*

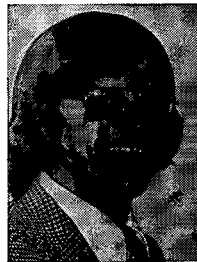

James C. Pribyl



*Marilyn A.
Wahman*

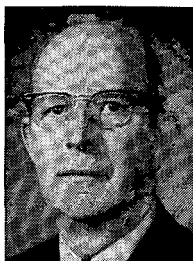

*George H.
Dranttel*



Lois E. Mizuno

Secretary-Accountant to Chief Clerk—Marilyn A. Wahman, 1111 E. Germanium, St. Paul. Employed by the House of Representatives since 1967 session.

Property Officer—George H. Dranttel, St. Peter. Employed by the House of Representatives 1947 through 1973 sessions.

Executive Secretary to the Speaker—Lois E. Mizuno, 2093 Birch Street, White Bear Lake. B.A. Macalester College; employed by House Minority Caucus 1969 and 1971 sessions.

Secretary to the Speaker—Mercedes Peterson, 3305 Wendhurst, Minneapolis. Former assistant Chief Stenographer. Employed by the House of Representatives 1969 and 1971 sessions.

Chief Stenographer—Diane M. Rumley, 2332 Golf View Court, White Bear Lake, employed by the House of Representatives 1969 through 1973 session.

Chief Committee Clerk—Mary T. Byrne, 2170 Wellesley Avenue, St. Paul. Employed by the House of Representatives 1959, 1963, 1969, 1971, and 1973 sessions.



*Mercedes
Peterson*



Diane Rumley



Mary T. Byrne

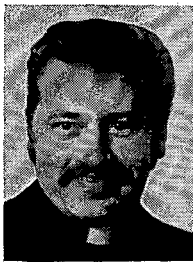

*Rev. Donald F.
Bergen*



*Rev. Stephen J.
Adrian*

Chaplain—Rev. Donald F. Bergen, OMI, 104 North Mississippi Boulevard, St. Paul. Associate Director, Joint Religious Legislative Council; Vice-President, National Federation of Priest's Councils; member, Pastoral Council, Archdiocese of St. Paul-Minneapolis; Executive Secretary Conference of Priests' Councils of Minnesota and North and South Dakota. Born October 22, 1938, Washington, Mo.; B.A. Philosophy and Theology, Pine Hills Seminary, Pass Christian, Miss; M.A. Communications, University of Minnesota. Chaplain 1973 session.

Chaplain—Rev. Stephen J. Adrian, 3817 Pleasant Avenue, Minneapolis. Associate Pastor, Church of the Incarnation and Administrator of St. Leonard's Church, Minneapolis; President of the Senate of Priests, St. Paul-Minneapolis Archdiocese; member, Central Committee of Joint Religious Legislative Committee; member, Social Action Social Welfare Committee of the Minnesota Catholic Conference. Chairman of Priests Senate Committee on Justice and Peace (1972). Born April 15, 1942. Attended Nazareth Hall High School and Junior College. Graduate in Philosophy and Theology St. Paul Seminary, 1968. Chaplain 1973 Session.

Chaplain—Rev. William Mordeau Williams, Pastor, St. James A.M.E. Church, St. Paul. Former president of Inner City Clergy Council; Sponsor-owner of Jamestown Homes Inc., low-income housing project; member, Urban Coalition of St. Paul; member, Minnesota Building Codes Standards Committee; member, St. Paul Model City Council; founder-member, Community Development Corp.; Chairman, Ramsey County Citizens Committee for the Office of Economic Opportunity (1968-70); Chairman, Mayor's Minority Committee (1967-68); boardmember, Crispus Attucks Homes for the Aged. Attended Wilberforce University, Wilberforce, Ohio; Payne Theological Seminary and Miami Valley Conservatory of Music.

Chaplain—Rev. Walter L. Sochacki, Associate Pastor of the Church of the Holy Trinity, South St. Paul. Member, South St. Paul Planning Commission. Born March 20, 1942. Attended Benilde High School and Nazareth Hall Seminary. Graduate in Philosophy and Theology St. Paul Seminary, 1968. Ordained March 9, 1968. Served as Associate Pastor of the Church of the Good Shepherd and Chaplain at Benilde High School. Served as Associate Pastor at Annunciation Church, and Staff of Regina High School. Chaplain 1973 session.

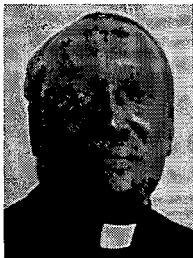

*Rev. William
Mordeau
Williams*

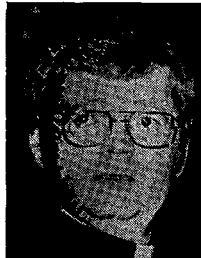

*Rev. Walter L.
Sochacki*

HOUSE RESEARCH

Acting Director

James Abelsen, Roseville. Education, University of Minnesota, Duluth (B.A.), William Mitchell College of Law (J.D.).

Administrative Assistant

Peggy Flicker

Research Assistants

Kevin Kenney	Mary Jane Bolle
James Nobles	James Catterall
LeRoy Schramm	Gary Currie
Fred Vescio	Gail Hansen
John Williams	John Helland

Legislative Interns

Ronald Abrams	Diane Orlich
Lane Hanson	Dana Robey
Ann Norton	Dan Quillin

Purpose and Functions

The Research Department of the House of Representatives, which serves the entire membership of the House, was established in 1967 as a result of the ever increasing complexity of legislation and increased demands on individual legislators.

The responsibilities of the department are basically two during the legislative session: to provide research assistance to House Committees and to provide research and background information to individual members of the House.

During the interim the Research Department is responsible for providing research and materials for activated committees. The department prepares work programs, arranges committee meetings, develops necessary materials for the committees and prepares final reports for presentation to the Legislature. In addition, the practice of providing spot research to individual members is continued.

The staff consists of ten research assistants and six legislative interns. The legislative interns are University of Minnesota or state college students who are employed by the House during the legislative session as research personnel while receiving credits for their work.

HOUSE STANDING COMMITTEES — 1973

AGRICULTURE

Mann, Chairman; Eken, Vice-Chairman; Anderson, G.; Becklin; Biersdorf; Braun; Brinkman; Carlson, D.; Culhane; Dahl; DeGroat; Eckstein; Erdahl; Erickson; Esau; Fjoslien; Graba; Johnson, C.; Lemke; Lindstrom, J.; Long; McEachern; Miller, D.; Miller, M.; Myrah; Niehaus; Peterson; Schulz; Sherwood; Skaar; Stangeland; Stanton; Vanasek; Wenzel; Wigley.

APPROPRIATIONS

Norton, Chairman; Eckstein, Vice-Chairman; Smith, Chairman, and Farley, Vice-Chairman, Division on Education; Haugerud, Chairman, and Culhane, Vice-Chairman, Division on State Departments; Samuelson, Chairman, and Hanson, Vice-Chairman, Division on Welfare-Corrections; Andersen, R.; Anderson, D.; Dahl; Eken; Enebo; Erdahl; Erickson; Flakne; Forsythe; Fugina; Kahn; Klaus Lindstrom, J.; Long; McCarron; McCauley; McFarlin; Munger; Resner; Rice; Searle; Sieben, M.; Skaar; Swanson; Ulland; Voss; Wolcott.

CITY GOVERNMENT

Ryan, Chairman; LaVoy, Vice-Chairman; Belisle; Bell; Cleary; Cummskey; Enebo; Ferderer; Hook; Jacobs; Kahn; Lindstrom, E.; Lindstrom, J.; Lombardi; McCarron; Pehler; Pleasant; Resner; Sarna; Wolcott.

COMMERCE AND ECONOMIC DEVELOPMENT

Adams, J., Chairman; Connors, Vice-Chairman; Anderson, G.; Cleary; Fjoslien; Fudro; Helnitz; Jaros; Johnson, D.; Jopp; Kvam; LaVoy; McArthur; McCauley; Miller, M.; Pavlak, R. L.; Pleper; Resner; Ryan; Sieben, M.; Spanish; Stanton; Tomlinson; Wigley; Wohlwend.

CRIME PREVENTION AND CORRECTIONS

McMillan, Chairman; Moe, Vice-Chairman; Anderson, G.; Belisle; Bennett; Biersdorf; Carlson, A.; Dieterich; Esau; Farley; Ferderer; Flakne; Forsythe; Growe; Haugerud; Jaros; Kempe; Laidig; McCarron; Nelson; Ohnstad; Ojala; Patton; Pavlak, R. L.; Rice; Schulz; Sherwood; Spanish; Ulland.

EDUCATION

Johnson, C., Chairman; Berg, Vice-Chairman; Adams, S.; Becklin; Bell; Berglin; Boland; Connors; Dirlam; Esau; Graba; Growe; Heintz; Jaros; Johnson, D.; Johnson, J.; Johnson, R.; Kelly; Kempe; Knickerbocker; Laidig; Larson; McEachern; Nelson; Ohnstad; Parish; Pehler; Quirin; St. Onge; Sherwood; Stangeland; Stanton; Vento; Weaver; Wenzel.

ENVIRONMENTAL PRESERVATION AND NATURAL RESOURCES

Munger, Chairman; Boland, Vice-Chairman; Anderson, R.; Biersdorf; Braun; Carlson, A.; Carlson, B.; Carlson, D.; Carlson, L.; Casserly; Cleary; Culhane; Dieterich; Erdahl; Fjoslien; Graba; Hanson; Johnson, D.; Johnson, J.; Jopp; Jude; Kahn; Lemke; McFarlin; Myrah; Nelson; Patton; Peterson; Prah; Samuelson; Savelkoul; Searle; Sherwood; Sieben, H.; Ulland.

FINANCIAL INSTITUTIONS AND INSURANCE

Brinkman, Chairman; Prah, Vice-Chairman; Adams, J.; Adams, S.; Anderson, D.; Biersdorf; Casserly; Eken; Graw; Hagedorn; Hanson; Larson; Lombardi; Mann; Newcome; Norton; Parish; Pavlak, R.; Pavlak, R. L.; Pieper; Schulz; Sieben, H.; Vento; Wenzel; Wolcott.

GENERAL LEGISLATION AND VETERANS AFFAIRS

Fudro, Chairman; Graba, Vice-Chairman; Becklin; Belisle; Boland; Cleary; Clifford; Culhane; Esau; Jacobs; Kelly; Klaus; Laidig; McCarron; McFarlin; Niehaus; Rice; Samuelson; Sarna; Schreiber; Sieben, H.; Skaar; Spanish; Tomlinson; Wenzel.

GOVERNMENTAL OPERATIONS

Quirin, Chairman; Sieben, H.; Vice-Chairman; Anderson, G.; Bennett; Braun; Carlson, A.; Casserly; Connors; Cumiskey; Dirlam; Ferderer; Hook; Johnson, R.; Jude; Kelly; Knickerbocker; Kvam; Larson; LaVoy; McArthur; Menke; Miller, D.; Miller, M.; Moe; Mueller; Myrah; Newcome; Ojala; Parish; Patton; Peterson; Ryan; Sarna; Vento; Wohlwend.

HEALTH AND WELFARE

Swanson, Chairman; Rice, Vice-Chairman; Becklin; Berg; Berglin; Braun; Carlson, L.; Clifford; Dahl; Flakne; Forsythe; Heintz; Jacobs; Kvam; Laidig; Lemke; McArthur; McMillan; Moe; Niehaus; Ohnstad; Ojala; Prah; St. Onge; Salchert; Smith; Spanish; Ulland; Wigley.

HIGHER EDUCATION

Fugina, Chairman; Spanish, Vice-Chairman; Carlson, A.; Carlson, D.; Cumiskey; Erickson; Faricy; Graw; Hanson; Johnson, R.; Lindstrom, E.; Long; McCauley; McMillan;

Patton; Pleasant; Quirin; Rice; St. Onge; Searle; Stanton; Swanson; Vanasek; Voss; Wohlwend.

JUDICIARY

Parish, Chairman; Vento, Vice-Chairman; Adams, S.; Bell; Berg; Carlson, L.; Dieterich; Fjoslien; Fugina; Growe; Hagedorn; Haugerud; Hook; Johnson, J.; Jude; Kempe; Klaus; Knickerbocker; Lindstrom, E.; Lindstrom, J.; Lombardi; Menke; Moe; Ojala; Pavlak, R.; Pavlak, R. L.; Resner; Savelkoul; Sieben, H.; Sieben, M.; Vanasek; Weaver.

LABOR-MANAGEMENT RELATIONS

Enebo, Chairman; Ojala, Vice-Chairman; Carlson, B.; Connors; Eckstein; Flakne; Forsythe; Fudro; Hagedorn; Jaros; Klaus; LaVoy; McArthur; McEachern; McFarlin; Miller, M.; Moe; Ohnstad; Pehler; Pieper; Pleasant; Ryan; St. Onge; Sarna; Schreiber.

LOCAL GOVERNMENT

Peterson, Chairman; Schulz, Vice-Chairman; Clifford; Culhane; Dahl; DeGroat; Eckstein; Eken; Johnson, D.; Jopp; Kempe; Lemke; Long; McEachern; Miller, D.; Niehaus; Pieper; Smith; Stangeland; Wigley; Wohlwend.

METROPOLITAN AND URBAN AFFAIRS

Salchert, Chairman; Menke, Vice-Chairman; Anderson, R.; Belisle; Bell; Bennett; Berg; Berglin; Boland; Casserly; Clifford; Connors; Cumiskey; Enebo; Faricy; Ferderer; Graw; Growe; Hook; Knickerbocker; Lombardi; Munger; Nelson; Schreiber; Sieben, M.; Tomlinson; Vento; Voss; Wolcott.

RULES AND LEGISLATIVE ADMINISTRATION

Anderson, I., Chairman; Kelly, Vice-Chairman; Adams, J.; Adams, S.; Boland; Brinkman; Dirlam; Faricy; Flakne; Fugina; Haugerud; Johnson, C.; Larson; Mann; McMillan; Munger; Newcome; Norton; Pavlak, R.; Quirin; Sabo; Salchert; Searle; Swanson; Weaver.

TAXES

Pavlak, R., Chairman; Johnson, D., Vice-Chairman; Adams, J.; Adams, S.; Anderson, I.; Berg; Brinkman; Carlson, B.; Carlson, D.; Carlson, L.; DeGroat; Dieterich; Dirlam; Graba; Graw; Jacobs; Johnson, C.; Johnson, J.; Johnson, R.; Jopp; LaVoy; Lindstrom, E.; Menke; Mueller; Newcome; Pehler; Prah; Sabo; Salchert; Savelkoul; Schulz; Stangeland; Tomlinson; Vanasek; Weaver.

TRANSPORTATION

Carlson, B., Chairman; Lemke, Vice-Chairman; Anderson, R.; Anderson, D.; Bennett; Berglin; DeGroat; Eckstein; Eken; Fudro; Hagedorn; Hanson; Heintz; Jude; Kahn; Kelly; Kvam; Mann; Menke; Miller, D.; Mueller; Myrah; Pleasant; Prah; Samuelson; Schreiber; Skaar; Smith; Voss.

PERMANENT RULES OF THE HOUSE**BUSINESS OF THE HOUSE MEETING, ROLL CALL, ETC.**

1. The Speaker shall take the Chair at the hour at which the House stands adjourned. The House shall then be called to order, and after prayer by the Chaplain or a brief meditation, a roll of members shall be called and the names of the members present and those excused shall be entered on the Journal of the House. Unless otherwise ordered by the House, regular sessions thereof shall convene at two o'clock p.m.

READING OF THE JOURNAL

2. Upon the appearance of a quorum, the Journal of the preceding day shall be read by the Chief Clerk, unless otherwise ordered, and any errors therein may be corrected by the House.

ORDER OF BUSINESS

3. After the reading of the Journal, the order of business of the day shall be as follows:

1. Presentation of petitions or other communications.

2. Reports of standing committees.
3. Second reading of House Bills.
4. Second reading of Senate Bills.
5. Reports of select committees.
6. Introduction and first reading of bills.
7. Consideration of messages from the Senate.
8. First reading of Senate Bills.
9. Consent Calendar.
10. Calendar for the day.
11. General Orders.
12. Motions and resolutions.

BILLS—HOW INTRODUCED

4a. A member or committee desiring to introduce a bill shall place the same in the hands of the Speaker at least twenty-four (24) hours prior to the opening of the daily session.

Prior to introduction, all bills shall be examined by the Revisor of Statutes as to form and compliance with the Rules of the House, and the approval as to such form shall be endorsed on said bill by the Revisor of Statutes.

All memorials and joint resolutions shall be presented, received and considered in the same manner as bills, and take the same course as a bill.

Any standing or special committee of the House may introduce a bill on any subject or matters within its purview as a committee bill, which bill shall be read for the first time and may then be referred by the Speaker to any standing committee whose study it requires, but if not so referred shall be laid over one day, when it shall be read for the second time and placed upon General Orders or upon the Consent Calendar if so recommended by the committee.

Every bill and resolution shall be introduced in quadruplicate and shall have prefixed thereto the name of the member or committee introducing it.

No bill, memorial, resolution or joint resolution shall have affixed thereto the names of more than five members as the authors thereof.

BILLS—HOW DRAFTED

4b. The title of each bill must give its single subject and briefly state its purpose.

A bill for the amendment of a statute shall contain the full text of the chapter, section, or subdivision to be amended. Insert the words and characters constituting the amending matter in the proper place in such text and underscore them. When the bill is typewritten, the amending matter shall be underscored and the words and characters to be eliminated by the amendment shall have a line drawn through them. When the bill is printed, the new matter shall be in italics and the words and characters to be eliminated shall be capitalized and in brackets.

A bill drafted by the Revisor of Statutes for the purpose of correcting errors in Minnesota Statutes need not comply with the provisions of the foregoing paragraph if the bill is labeled, immediately below the title "[REVISOR'S BILL]" and if there is attached thereto a memorandum of information explaining the reasons for the bill.

In a bill amending the language of an existing chapter, section, or subdivision, and also adding a new section or subdivision thereto, the text of the new section or subdivision shall likewise be underscored. When the bill is printed, the amending matter, including the new section or subdivision, shall be put in italics.

Before a committee reports favorably upon such a bill, the chairman of the committee shall see that the bill conforms to this rule.

Bills shall refer to the Session Laws of this state as follows: "Laws____, Chapter____, Section____".

Bills shall refer to compilations of the laws of this state as follows: "Revised Laws 1905, Section____".

When referring to laws passed at the session of 1891 and prior years, and only in those cases, references shall be as follows:

"Special Laws____, Chapter____, Section____".

"General Laws____, Chapter____, Section____".

Reference shall be made to the latest edition Minnesota Statutes for the provisions appearing therein, unless reference to previous Session Laws is required for some special reason.

If the bill is for an original law and not for an amendment of an existing law, the sections and subdivisions shall be arranged, subdivided, and numbered in like manner as Minnesota Statutes. No such bill assigning to the sections thereof headnotes or identification by the decimal system of numbering used in Minnesota Statutes shall be introduced, unless there is attached thereto a written authorization by the Revisor of Statutes for such headnotes or for such identification.

If the bill is for an amendment of a statute, all statutory references shall be to the latest edition Minnesota Statutes, and it shall contain the full text of the section or subdivision to be amended as it appears in the latest edition Minnesota Statutes, unless it has been amended at a later session, in which event it shall contain the full text as amended.

When a law is sought to be amended or repealed the title of the amendatory act shall contain a proper reference to the law to be amended or repealed and briefly express its subject matter.

All numbers in titles shall be expressed in figures. All numbers of section or chapter of laws shall be in figures. In the body of a bill numbers in excess of 10 shall be in figures, except for a special reason they may be written, but when written they shall not be followed by numbers in parentheses.

FIRST READING AND REFERENCE OF BILLS

5. All bills, memorials, resolutions and joint resolutions shall be read at length upon their introductions. No bills, memorial resolution or joint resolution shall be objected to upon its introduction.

All bills, memorials, resolutions and joint resolutions shall after reading be referred by the Speaker to the appropriate standing committee, except that when it is introduced by such committee as above provided and contains an amendment to an existing law of the state, it shall be referred by the Speaker to the appropriate committee of the House appointed with reference to the subject matter contained in the law proposed to be amended.

After a reference of a bill by the Speaker, a majority vote of the whole House shall, except as herein otherwise provided, be required for a re-reference or recommitment thereof by the House.

Any bill whether emanating from the House or the Senate carrying an appropriation or which may involve any financial obligation either present or future on the part of the State, which has been previously referred by the Speaker under the Rules to any committee of the House other than the Committee on Appropriations shall, after the same has been reported back to the House, be re-referred, or if originally introduced by a committee, referred to the Committee on Appropriations for action by that committee, and the fact that any such bill referred to any committee other

than the Committee on Appropriations carries an appropriation shall be noted by the committee to which it was referred in the report of such committee returning the same.

Any bill whether emanating from the House or the Senate which creates any new department, agency, commission, board or bureau or which substantially changes or alters the organization of any department or agency thereof of state government or the organization of any department or agency thereof, or substantially changes, alters, vests or divests official rights, powers, or duties of any official, department or agency of the state government or any institution under its control, which has been previously referred by the Speaker under the Rules to any committee, other than the Committee on Governmental Operations, shall, after the same has been reported back to the House, be re-referred by the Speaker, or if originally introduced by a committee, referred by the Speaker, to the Committee on Governmental Operations for action by that committee. Any such bill referred to a committee other than Governmental Operations shall be recommended for re-reference to the Committee on Governmental Operations by such committee.

RECORDS AND REPORTS OF COMMITTEES

6. The chairman, or acting chairman, of each standing committee shall keep, or cause to be kept, a record, in the form prescribed by the Committee on Rules and Legislative Administration, on which shall be entered:

(a) The time and place of each hearing and of each meeting of the committee.

(b) The attendance of committee members at each meeting.

(c) The name of each person appearing before the committee, with the name of the person or persons, association, firm or corporation in whose behalf the appearance is made.

(d) The language of each motion made at each hearing and each meeting of the committee, the names of the committee members who make such motions, and the result of any vote taken upon such motions.

(e) The dates on which any subcommittees are created, the members appointed thereto, the bills referred thereto, any roll call votes taken therein, and the name of each person appearing before the subcommittee with the name of the person or persons, association, firm or corporation in whose behalf the appearance is made.

(f) Other important matters related to the work of the committee.

Any member of any committee may demand a roll call on any bill, resolution, or amendment before the committee and upon such demand being made and not otherwise the roll call shall be called on such bill, resolution or amendment, and a record of the vote of each member thereon made and kept; and the name of the member making such demands shall also be recorded.

Such record shall be approved at the next regular meeting of the committee.

Such records, after approval by the committee, shall be filed with the Chief Clerk and shall be open to public inspection in said office until the end of each biennium. After the expiration of the biennium, the Chief Clerk shall deliver the committee books to the Director of the Legislative Reference Library where they shall be open for public inspection during regular office hours. Any person may obtain copies of the pages of such record during said biennium upon payment of a fee determined by the Chief Clerk to be adequate to cover the cost of preparing such copy.

Meetings of all committees of the House shall be open to the public, except as may be provided by law.

The chairman of a standing committee reporting the action taken by his committee upon bills submitted to it shall do so upon the form provided for such reports, stating the date of the meeting when such action was taken, shall authenticate the same by his signature, and except during the last seven legislative days shall place the same in the hands of the Chief Clerk at least four hours prior to the opening of the daily session. The provisions of this paragraph as to placement of the bills in the hands of the Chief Clerk shall also apply to minority reports. Each bill shall have a separate report and such report shall be accepted or rejected without amendment.

The members of a standing committee may, by majority vote, order the preparation of a Revisor's Analysis of a bill being considered by the committee. A Revisor's Analysis shall consist of a concise description of the terms of the bill and shall be provided by the Revisor of Statutes. The members of a standing committee may also, by majority vote, order the preparation of a Revisor's Analysis at the time a bill is given committee approval, which analysis shall accompany the committee report to the House and which shall thereafter be attached to the printed bill by the Chief Clerk.

The members of a standing committee may, by majority vote, order the preparation of a Fiscal Note at the time a bill is being considered by the committee. A Fiscal Note shall consist of a brief explanation of the approximate financial impact of the proposed bill in terms of revenues that will be raised or costs that will be incurred by the State of Minnesota if the bill should become law. The members of a standing committee may also, by majority vote, order the preparation of a Fiscal Note at the time a bill is given committee approval, which note shall accompany the committee report to the House and which shall thereafter be attached to the printed bill by the Chief Clerk. The Fiscal Note shall not be requested on bills passed out of committee within ten days of the end of the regular legislative session.

Neither the Revisor's Analysis nor the Fiscal Note shall be considered a part of a bill or indication of legislative intent nor shall more than one Revisor's Analysis or Fiscal Note be prepared for any bill.

The report of any committee may be laid upon the table for a day and printed in the Journal, if so ordered by the House.

In the event of a minority report, the majority and minority reports shall be made separately and the minority report shall be first considered. If such minority report be adopted the majority report shall not be considered by the House. If the minority report is not adopted the majority report shall then be considered.

(g) Every chairman of every standing committee of the House shall consider each bill referred to his committee for the further purpose of determining whether or not such bill is of a non-controversial nature. If said chairman with a majority vote of the said committee shall determine that any bill is of a non-controversial nature, he shall in his report to the House upon such bill indicate the decision of his committee determining that such bill is of a non-controversial nature.

When such report is made by said chairman and the committee report on the bill is adopted, thereafter the bill so reported as being of a non-controversial nature shall be given its second reading and be placed upon a separate

calendar to be known as the Consent Calendar. Such Consent Calendar of the House shall be taken up immediately prior to the order of business known as "Calendar for the Day." All bills on such Consent Calendar shall thereupon be debated, given their third reading, and voted upon, provided, however, that at any time prior to the third reading of such bill, ten members may object to the same as being controversial. If such objection is made by ten members, the bill shall be stricken from the said Consent Calendar, and shall immediately be returned to General Orders and take its place thereon in the usual order.

All such bills so recommended shall be printed and placed in the House files at least one day before they can be considered on said Consent Calendar.

QUORUM ON COMMITTEE

7. A majority of the members of any standing or special committee shall constitute a quorum.

SECOND READING OF BILLS

8. All bills, concurrent resolutions, memorials, orders, resolutions and votes requiring the approval of the Governor, shall after a second reading, be considered in a Committee of the Whole before they shall be finally acted upon by the House. Unless otherwise ordered bills, resolutions authorizing the expenditure of money, and joint memorials to Congress only, shall require a second and third reading.

THIRD READING OF BILLS

9. If the House has ordered the reprinting or reproduction of a bill amended in the Committee of the Whole, the bill shall not have its third reading until reprinted or reproduced except during the last five days during which a bill may be passed by the House in any year.

No amendment shall be received on the third reading except to fill blanks or to amend titles, without the unanimous consent of the House; and all bills and resolutions may, at any time previous to their passage, be committed or re-committed only by majority votes of the whole House. If any amendment be reported upon by such commitment or recommitment by any other than a Committee of the Whole, it shall be read a second time, considered in the Committee of the Whole and question for third reading and passage again put.

DISPOSITION OF SENATE BILLS

10. When a Senate File has been received by the House, with a message announcing that the same has passed the Senate, such bill shall be referred to the appropriate standing committee; provided, however, that when a Senate File is received and provisions of which are stated by a member to be identical with those of a House File, which has already been considered by one of the committees of the House and is on General Orders or the Calendar, such Senate File shall be referred to the Chief Clerk for comparison, who shall report forthwith whether the said Senate File is identical with the House File. And, if reported identical, such Senate File may, by majority vote, be substituted for the House File (the latter in such case being considered withdrawn) and shall take the place of the House File; provided, however, that the fact that the bills are identical shall be entered on the Journal.

COMMITTEE OF THE WHOLE

11. The Committee of the Whole shall mean and include a committee of the entire membership of the House. When the House has arrived at the General Orders of the Day, they shall go into a Committee of the Whole upon General Orders. And unless a particular bill is

ordered up, the Committee of the Whole shall consider, act upon or pass the General Orders according to order of their reference.

In forming a Committee of the Whole, the Speaker may appoint a chairman to preside.

Bills committed to the Committee of the Whole shall, in the Committee of the Whole thereon, be first read through, unless the committee shall otherwise order, and then read and debated by sections, leaving the title to be last considered. All amendments shall be in writing, in triplicate, and reported to the House by the chairman.

RULES OF THE HOUSE TO APPLY TO THE COMMITTEE OF THE WHOLE

12. The Rules of the House shall be observed in the Committee of the Whole, so far as may be applicable, except that the previous question shall not be forced, nor speaking limited.

Upon demand of 10 members, the ayes and nays shall be counted with the electrical voting device and announced by the presiding officer.

Upon the demand of fifteen (15) members, the ayes and nays shall be called, the question voted on, and the ayes and nays recorded in the Journal of the House.

Provided that in the Committee of the Whole, there shall be a record vote on any amendment increasing the amount or amounts carried by any appropriation bill.

A motion that the committee arise shall always be in order and shall be decided without debate.

GENERAL ORDERS OF THE DAY

13. The Speaker shall cause the Chief Clerk to make out a list of all bills and resolutions which have not been made a Special Order or been placed on the Consent Calendar and to number the same. This list shall be called "General Orders of the Day"; and items listed thereon shall be taken up in the order in which they are numbered, unless otherwise ordered by a majority of the committee. All bills included therein and required to be printed under the Rules or Orders of the House, shall be printed and placed upon the members' desks at least one day before the same are to be considered in the Committee of the Whole.

Each member of the House shall leave on or under the desk, each time the House adjourns for the day, his file for bills. It shall be the duty of the Clerk of the House to have placed in each file one copy of each bill printed under the Rules or Orders of the House at least twenty-four hours before the same shall be considered in the Committee of the Whole, and under the first order of business each day said Clerk shall report to the House what bills he has placed in the files.

If progress is reported on a bill by the committee for three days, such bills shall go to the foot of General Orders, unless otherwise ordered by a majority vote.

The Committee of the Whole may, in its report on a bill which had been amended by said committee, recommend that the bill be reprinted or reproduced as amended.

SPECIAL ORDERS

14. Bills may be made the Order of the Day for a special time. Such bills shall be entered upon a separate list known as "Special Orders." Bills may be made a Special Order by a two-thirds vote of the whole House upon two days' notice. The motion pursuant to said notice may be made only by the member giving the same or another member designated by him in writing in possession of the Speaker. Such notice shall state the House File number or Senate

File number, as the case may be, and the title of the bill to be made a Special Order and shall specify the day that such Special Order will be set for a day certain. The time within which said motion may be made pursuant to said notice shall not be extended and if the member giving such notice or the person so designated by him, as the case may be, shall fail to make the motion for a Special Order on the day specified therein, his right to make the same pursuant to said notice shall expire. Appropriation bills introduced by the House Committee on Appropriations, or by the Senate Committee on Finance coming into the possession of the House during the last ten days in which a bill may be passed in regular session in any year, may be made a Special Order without notice. A motion to make a bill a Special Order when made as heretofore prescribed, shall be privileged motion, shall take precedence over all other motions except to fix the time to adjourn, the motion to adjourn and questions of personal privilege, and may be made at any time on the day designated in the notice and shall not be suspended except by a three-fourths vote of the whole House.

With respect to any bill which has had its second reading, the Committee on Rules and Legislative Administration, by committee report, may designate the bill to be a Special Order.

Any Special Order, or any part thereof, may be continued or postponed by two-thirds vote of the whole House at the time of such Special Order.

When the time arrives for the consideration of any Special Order, the House shall proceed to the consideration of the bill or bills upon the said Special Order in the order in which they are respectively listed; and after consideration they shall immediately be read the third time and placed upon final passage.

DUTIES AND PRIVILEGES OF OFFICERS AND MEMBERS DUTIES OF THE OFFICERS

15. (a) The Speaker shall preside over the House, and be charged with all the powers and duties pertaining to such presiding officer.

(b) He shall preserve order and decorum, and in case of disorderly conduct or disturbance in the galleries or the lobby, he or the Chairman of the Committee of the Whole may order the same to be cleared.

(c) He shall have general control, except as provided by rule or law of the hall of the House and of the corridors and the passages and of the rooms assigned to the use of the House, until further ordered.

(d) He shall sign all acts, addresses, joint resolutions, writs, warrants and subpoenas or if issued by order of the House and all abstracts for the payment of money out of the legislative expense fund of the House, and except as otherwise ordered by the House, money shall be paid out of said fund only upon abstract signed by the Chief Clerk of the House.

SPEAKER PRO TEMPORE

16. The presiding officer may call a member to the Chair, but such substitution shall not extend beyond an adjournment. In the absence of the presiding officer the Committee on Rules and Legislative Administration shall select a member to preside until the return of the regular presiding officer.

DUTIES OF MEMBERS

17. When the House adjourns, the members shall keep their seats until the Speaker announces the adjournment.

Every member, before speaking, shall rise from his seat and respectfully address the Speaker, but shall not proceed to speak further until recognized by the Chair. When two or more members rise at once, the Speaker shall designate which shall speak first.

EXPLAINING OR CHANGING VOTE

18. No member shall be allowed to explain his vote or discuss the question while the yeas and nays are being taken; and no member shall be allowed to change his vote after the same is announced from the Chair.

NAME OF MEMBER OFFERING BILLS, ETC., TO GO ON JOURNAL

19. In all cases where a bill, order, resolution or motion shall be entered on the Journal of the House, the name of the member offering the same, shall be entered on the Journal.

ABSENCE OF MEMBERS AND OFFICERS

20. No member or officer of the House shall, unless from illness or some other sufficient cause he be unable to attend, absent himself from any session of the House during the entire day without having first obtained leave of absence from the Speaker.

DUTIES OF THE CHIEF CLERK AND ASSISTANTS OR EMPLOYEES

21. Neither the Chief Clerk nor his assistants or employees shall permit any records or papers belonging to the House to be taken out of their custody otherwise than in the regular course of business. The Chief Clerk shall report any missing papers to the Speaker. He shall have general supervision of all clerical duties appertaining to the business of the House; shall perform under the direction of the Speaker, all the duties pertaining to his office, and shall keep a book showing the situation and progress of bills, memorials, and joint resolutions.

CLERICAL CORRECTIONS TO BILLS

22. (a) Minor clerical errors in any bill, memorial resolution, such as errors in orthography or grammar, or the incorrect use of one word for another (as "affect" for "effect"), or wrong numbering of references, whether such errors occur in the original bill or any amendment thereto, shall be corrected by the Chief Clerk, as a matter of course, upon the approval of the chairman of any committee to which the bill was referred.

(b) The Chief Clerk shall insert the enacting clause in any bill before its passage if the same shall have been omitted.

(c) Webster's New International Dictionary shall be the standard authority in matters falling under the above rules.

NO ONE TO REMAIN BY THE CLERK'S DESK

23. No member, or other person, shall remain by the Clerk's desk when the yeas and nays are being called.

DUTIES OF THE SERGEANT AT ARMS

24. It shall be the duty of the Sergeant at Arms to execute all orders of the House or of its presiding officer; to perform all duties that may, from time to time, be assigned to him connected with the policing and good order of the House; to exercise supervision over the ingress and egress of all persons to and from the Chamber; to see that all messages, etc., are promptly executed; and that the hall is properly ventilated and open for the use of the members; and to perform all other services pertaining to the office of Sergeant at Arms.

MOTION TO RECESS

25. All motions to recess for the purpose of granting the privilege to any person or persons to appear before the House during said recess shall be referred to the Committee on Rules and Legislative Administration, and no such motion shall be acted upon without a favorable report from said committee.

ORDER IN DEBATE

26. No member shall speak more than twice on the same subject without leave of the House, nor more than once until every other member wishing to speak on the pending question shall have spoken.

MOTIONS

27. No motion shall be debated until put by the Speaker before debate, and any such motion shall be reduced to writing if required by the Speaker.

After a motion has been stated by the Speaker, it shall be deemed to be in the possession of the House, but may be withdrawn by the mover at any time before amendment or decision; but all motions, resolutions or amendments shall be entered in the Journal unless withdrawn the same day.

MOTION TO ADJOURN

28. A motion to adjourn shall always be in order except during roll call.

When a motion to adjourn is made it shall be in order for the Speaker, before putting the question, to permit any member to state any facts to the House, relative to the condition of the business of the House, which would seem to render it improper to adjourn at that time. Such statement, however, shall not be debatable and shall not, in any case, occupy more than two minutes.

PRECEDENCE OF MOTIONS

29. When a question is under debate, no motion shall be received but:

1. Fix time to which to adjourn.
2. To adjourn.
3. To lay on the table.
4. For the previous question.

(Which four motions shall be decided without debate.)

5. To commit.
6. To postpone to a day certain.
7. To amend.
8. To postpone indefinitely.

These several motions shall have precedence in the foregoing order; but the previous question having been seconded, and the main question ordered, a motion to lay on the table shall not be in order.

THE PREVIOUS QUESTION

30. (a) The previous question shall be in this form: "The gentleman from moves the previous question. Do fifteen members second the motion?" If the motion be properly seconded, the question shall be stated as follows: "As many as are in favor of ordering the previous question will say 'aye'; as many as are opposed will say 'no'." There shall be a motion for the previous question, which, being ordered by a majority of all members present, shall have the effect to cut off all debate and bring the House to a direct vote upon the immediate question or questions upon which it has been ordered.

The previous question may be asked and ordered upon a single motion, a series of motions allowable under the rules or an amendment or amendments; or it may be made to embrace

all authorized motions or amendments and include the bill to its passage or rejection.

(b) On a motion for the previous question, and prior to the ordering of the same, a call of the House shall be in order, but after a majority shall have ordered the previous question, no call shall be in order prior to the decision of the main question.

(c) When the previous question is decided in the negative it shall leave the main question under debate for the residue of the sitting, unless sooner disposed of by taking a vote, on the question or in some other manner.

INCIDENTAL QUESTIONS OF ORDER

31. All incidental questions of order arising after a motion is made for the previous questions, during the pendency of such motion, or after the House shall have determined that the main question now be put, shall be decided whether on appeal or otherwise without debate.

PETITIONS, ETC.—HOW PRESENTED

32. Petitions, memorials and other papers presented to the House shall be presented by the Speaker or member in his place, and a brief statement of the contents thereof shall be made verbally and endorsed thereon; together with the name of the member introducing the same.

EVERY MEMBER TO VOTE UNLESS EXCUSED

33. Every member who shall be present before the vote is declared from the Chair, shall vote for or against the matter before the House, unless the House shall excuse him, or unless he is immediately interested in the question, in which case he shall not vote.

PROCEDURE IN EXCUSING MEMBER FROM VOTING

34. When a member declines to vote on a call of his name, he shall be required to assign his reasons therefor; and having assigned them, the presiding officer shall submit the question to the House, "Shall the member, for the reasons assigned by him, be excused from voting?" which shall be decided without debate. And these proceedings shall be had after the vote has been taken and before the Chair has announced the vote, and any further proceedings in reference thereto shall be after such announcement.

ORDER DURING SESSION

35. When the Speaker is putting the question, no member shall walk out of or across the House, nor when a member is speaking shall any other member entertain any private discourse or pass between the speaking member and the Chair.

ORDER OF PUTTING QUESTION

36. All questions, whether in committee or in the House, shall be put in the order in which they are moved, except in the case of privileged questions, and in filling up blanks the largest sum and the longest time shall be put first.

DIVISION OF A QUESTION

37. If the question in debate contains several points, any member may have the question divided. A motion to strike out and insert shall be deemed indivisible, but a motion to strike out being lost shall preclude neither amendment nor a motion to strike out and insert.

QUESTIONS OF ORDER

38. If any member of the House, in speaking or otherwise, transgress the Rules, the

Speaker shall (or any member may) call him to order, in which case he shall immediately sit down unless permitted on motion of another member to explain, and the House, if appealed to, shall decide in either case without debate. If the decision be in favor of the member called to order, he shall be at liberty to proceed, but not otherwise; and if the case require it, he shall be liable to censure or such punishment as the House may deem proper.

CALLED TO ORDER FOR OFFENSIVE WORDS IN DEBATE

39. If any member be called to order for offensive words in debate, the person calling him to order shall report the words excepted to, and they shall be taken down in writing at the Clerk's desk and no member shall be held to answer, or be subjected to the censure of the House, for language used in debate if any other member has spoken or other business has intervened after the words spoken and before exception to them shall have been taken.

MEMBERS MAY DEMAND YEAS AND NAYS

40. The yeas and nays shall not be ordered unless demanded by 15 members, except upon final passage of bills, joint resolutions, and motions directing the payment of money. In these cases yeas and nays shall be ordered without demand.

NOTICE OF INTENTION TO DEBATE

41. Upon any member giving notice of his intention to debate any resolution, the same shall lie over one day without debate or any other action. This notice of intention to debate may be given at any time before the vote is taken on the resolution.

CALL OF THE HOUSE

42. Ten members may demand a call of the House and require absent members to be sent for; but a call of the House cannot be made after the voting has commenced, and such call being ordered, the doors shall be closed and no member permitted to leave the chamber until the call is suspended. And, pending the call, no motion shall be in order except it pertains to matters incidental to the call or motion to suspend further proceedings under the same, provided that the call shall not be suspended until a record of those present has been completed. Thereafter the call may be suspended by majority vote of the whole House only when all members are present or at any time by a two-thirds vote of the whole House. After the call of the House has been ordered and proceedings thereunder are suspended, the Sergeant at Arms shall not permit any member to leave the chamber unless excused by the Speaker.

SUSPENSION OF THE RULES TO HASTEN A BILL

43. Every bill shall be read on three different days, unless, in case of urgency, two-thirds of the whole House deem it expedient to dispense with this Rule; and no bill shall be passed until it shall have been read at length twice, provided that no motion for suspension of the Rules to advance a bill for consideration out of its regular order shall be made or entertained unless presented to the Speaker in writing stating the present position of the bill and then only under the order of business "Motions and Resolutions", as such order of business is reached under Rule 3. Unanimous consent must be first obtained by the member making the motion before the Speaker can entertain the motion to suspend the Rules at any other time.

A motion to suspend the Rules together with the subject matter to which it pertains shall be open to debate but the previous question may be applied thereto.

UNANIMOUS CONSENT TO MAKE A MOTION

44. Whenever unanimous consent to make a motion is requested by a member, the member as a part of such request shall state briefly the purpose of such motion and the subject matter involved.

PROCEEDINGS ON THE PASSAGE OF RESOLUTIONS INVOLVING THE EXPENDITURE OF MONEY, AND OF JOINT RESOLUTIONS

45a. No resolution involving the expenditure of money out of the legislative expense fund or otherwise, or joint resolution, shall be declared passed until voted for by a majority of all members elected to the House, to be determined by a roll call. All resolutions and motions involving the expenditure of money out of the legislative expense fund shall be referred to the Committee on Rules and Legislative Administration before being acted upon by the House.

MOTIONS AND PROPOSITIONS TO BE GERMANE

45b. No motion or proposition on a subject different from that under consideration shall be admitted under color of its being an amendment.

AMENDMENT NOT TO ANNEX ANOTHER BILL

45c. Except in a standing committee no bill or resolution shall at any time be amended by annexing thereto or incorporating therein any other bill or resolution pending before the House.

AMENDMENTS TO APPROPRIATION BILLS

46. No amendment increasing the amount or amounts carried by an appropriation bill shall be declared passed until voted for by a majority of all members elected to the House.

MOTION FOR RECONSIDERATION

47. When a question has once been made and carried in the affirmative or negative, it shall be in order for any member who voted with the prevailing party to move for the reconsideration thereof; but no motion for reconsideration of any vote shall be in order after a bill, resolution, message, report, or other official action upon which the vote was taken shall have gone out of the possession of the House, announcing their decision. Nor shall any motion for reconsideration be in order unless made on the same day upon which the vote was taken, or within the next two days of actual session of the House thereafter.

Such motion shall take precedence over all other questions, except the motion to adjourn; provided that when notice of intention to move such reconsideration of the final action of the House on any bill, resolution, message, report or other final action of the House shall be given by a member, the Chief Clerk of the House shall retain the said bill, resolution, message, report, or other final official action, until after the expiration of the time during which such motion can be made, as hereinbefore provided, unless the same is previously disposed of. Such notice of intention to move reconsideration of the final action of the House on any bill, resolution, message, report or other final action shall have precedence over the motion to reconsider, except that it shall be in order for any member who voted on the prevailing side to make the motion to recon-

sider on the last day allowed for the making thereof, unless the same has been previously disposed of. A motion for reconsideration having been put and lost shall not be renewed. No notice of intention to move for reconsideration shall be in order from May 1, 1973, through May 21, 1973.

THE MOTION TO RESCIND

48. The motion to rescind shall not be in order at any time in any proceeding in the House or of any committee thereof.

AUTHORIZED MANUAL OF PARLIAMENTARY PRACTICE

49. The rules of parliamentary practice comprised in Mason's Manual of Legislative Procedure shall govern the House in all cases in which they are applicable and in which they are not inconsistent with these Rules and Orders of the House, and the Joint Rules and Orders of the Senate and House of Representatives.

COMMITTEES

50. Standing committees shall be appointed by the Speaker as follows:

Agriculture

Appropriations

Divisions: Education

State Department

Welfare-Corrections

City Government

Commerce and Economic Development

Crime Prevention and Corrections

Education

Environmental Preservation and Natural Resources

Financial Institutions and Insurance

General Legislation and Veterans Affairs

Governmental Operations

Health and Welfare

Higher Education

Judiciary

Labor-Management Relations

Local Government

Metropolitan and Urban Affairs

Rules and Legislative Administration

Taxes

Transportation

Thirty days prior to the opening of a regular session, the Speaker-designate shall provide the minority group with a list of the standing committees proposed to be established for said session and shall designate the number of minority members to be appointed to each committee. If the minority leader submits to the Speaker-designate, at least fifteen days prior to the opening of said session of the Legislature, a list of proposed committee assignments for the minority group, the Speaker shall make such proposed assignments with the end in view of attaining a proportionate representation on such committees for the minority group. The Speaker-designate may require general membership guidelines to be followed in the selection of committee members.

No committee of the House shall have exclusive membership from any one profession, occupation or vocation.

PURCHASING SUPPLIES

51. The Chief Clerk shall be the agent of the House of Representatives for the purchase of supplies, including pre-session purchase of supplies. Before making purchases, however, it shall be his duty to get prices and submit the same to the Committee on Rules and Legislative Administration together with a list of

necessary supplies, and the prices for which the same can be secured, which supplies shall then be purchased by the Chief Clerk upon the approval of the Committee on Rules and Legislative Administration, except supplies which he may purchase prior to the session.

ENGROSSMENT AND ENROLLMENT

52. The Chief Clerk shall have supervision of the engrossment and enrollment of bills. All bills correctly enrolled shall be presented to the presiding officers of the two houses for their signatures and when so filed, to the Governor for his approval.

The Chief Clerk shall cause to be kept a record showing by file number the bills introduced in the House which have passed both houses and have been enrolled.

COMMITTEE OF CONFERENCE

53. A Committee of Conference may report at any time. Prior to the last day in any year during which a bill may be passed by the House a copy of a Conference Committee report shall be placed on the desk of each member. No committee except the Committee of Conference and the Committee on Rules and Legislative Administration shall sit during the sitting of the House without leave.

SPECIAL COMMITTEES

54. Special committees to whom reference shall be made shall in all cases report a state of facts and their opinions thereupon, to the House.

MEETING OF COMMITTEES

55. The Speaker of the House shall prepare a schedule of committee meetings, fixing as far as practicable the date and hour which will be the regular meeting time of each committee. Such schedule of committee meetings shall be made officially available to the news media. Should it be necessary to hold a special meeting or for any reason change temporarily the regular meeting of the committee, the notice by the chairman of said committee of such change shall be read from the desk at least one day in advance thereof, and also posted upon the bulletin board at the same time, or on a majority vote of the House, fixing the time therefor at any time. Any committee shall have the right to change the time of its meeting.

TIME LIMIT FOR CONSIDERATION OF BILLS

56. Twenty (20) legislative days after a bill or resolution has been referred to committee (other than a bill for appropriations) and no report has been made upon the same by such committee, the chief author thereof may request that such bill or resolution be returned to the House and such request shall be entered in the Journal for the day. Such committee shall then have ten (10) calendar days thereafter in which to vote upon the bill or resolution requested. If the committee shall fail to vote upon such bill or resolution within such ten (10) days, such chief author may at any time during a legislative session within five (5) calendar days after the expiration of such ten (10) days in writing presented to the Speaker, demand the return forthwith to the House of the bill or resolution in question, which demand shall forthwith be entered in the Journal for the day and shall constitute the demand of the House and thereupon such bill or resolution shall at once be considered to be in possession of the House and shall be placed at the foot of General Orders for the following day in the manner prescribed in Rule 13 subject to re-reference by the House. A motion for such re-reference if made on the day of such demand or within one legislative day there-

after shall take precedence over all other motions except privilege motions and shall be in order at any time.

The House may recall any bill or resolution from any committee at any time, give a bill its second reading and advance the same to General Orders by a majority vote of the whole House.

SUBSTITUTION OF BILLS

57. No standing or special committee, nor any member or members thereof, shall report any substitute for any bill or bills referred to such committee, which substitute relates to a different subject or is intended to accomplish a different purpose from that of the original bill for which it is reported or which, if adopted and passed, would require a title essentially different from the title of the original bill; and every substitute bill so reported shall be rejected whenever the House is advised that the same is in violation of this rule. This rule shall not be suspended without the unanimous consent of the House.

EMPLOYEES

58. All propositions for the appointment of employees of the House, other than those provided by law, shall be referred to the Committee on Rules and Legislative Administration. No appointments shall be made unless favorably acted upon by such committee. All employees shall be paid on the basis of seven days a week at the compensation of \$17.00 per day unless otherwise specified.

The said committee shall report to the House the amount of compensation that shall be paid to each of said employees.

EMPLOYEES AUTHORIZED BY THE HOUSE

Chief Clerk's Office:

Chief Clerk	\$71.00
Assistant Chief Clerk	40.00
Second Assistant Clerk	27.00
Journal Clerk	30.00
Index Clerk	30.00
Assistant Index Clerk	29.00
Desk Clerk	28.00
Postmaster	24.00
Assistant Postmaster	22.00
Property Officer	30.00
Secretary to Chief Clerk	28.00
Administrative Assistants II	25.00
Administrative Assistants I	23.50
Secretary-Accountant	28.00
Assistant Accountant	25.00
Special Stenographer	25.00
Typists	21.50
Chaplains	20.00
Legislative Information Officer	30.00
Secretary to Legislative Information Officer	23.00
Legislative Communications Officer (electrician)—Salary shared with Senate; to be determined by Committee on Rules and Legislative Administration.	

Sergeants at Arms:

Sergeant at Arms	\$37.50
Assistant Sergeants at Arms III	24.00-26.00
Assistant Sergeants at Arms II	20.00
Assistant Sergeants at Arms I	20.00
Messengers	20.00

House Research Department:

The Committee on Rules and Legislative Administration is authorized to employ one Director of House Research and one Assistant

Director of House Research and Research Assistants as needed to be assigned to the House Research Department. Compensation of such employees to be determined by the Committee on Rules and Legislative Administration.

Legislative Library:

The Committee on Rules and Legislative Administration is authorized to employ one Director of the Legislative Library and one Assistant Director of the Legislative Library on a shared basis with the Senate. Compensation of such employees to be determined by the Committee on Rules and Legislative Administration.

Committees:

Chief Committee Secretary	\$30.00
Secretaries to the Committee on Appropriations	27.00
Secretary to the Committee on Education	27.00
Secretary to the Committee on Governmental Operations	27.00
Secretary to the Committee on Judiciary	27.00
Secretary to the Committee on Natural Resources and Environmental Preservation	27.00
Secretary to the Committee on Rules and Legislative Administration	30.00
Secretary to the Committee on Taxes	27.00
Secretaries to Committees	25.00
Secretaries to Divisions of Appropriations	27.00
Administrative Assistant to Committee on Taxes	25.00
Administrative Assistant to Committee on Appropriations	23.50
Accounts to Committee on Appropriations	No Salary

Majority Caucus:

Executive Secretary to the Speaker	40.00
Secretary to the Speaker	30.00
Executive Secretary to the Majority Leader	35.00
Secretary to the Assistant Majority Leader	27.00
Research Consultants	35.00
Legislative Aides II	26.00
Legislative Aides I	20.00
Chief Stenographer	30.00
Assistant Chief Stenographer	26.00
Stenographers	23.00
Receptionists	21.50
Typists	21.50

Minority Caucus:

Administrative Aide to the Minority Leader	35.00
Secretary to the Minority Leader	30.00
Secretaries to the Assistant Minority Leaders	27.00
Research Consultants	35.00
Legislative Aides II	26.00
Legislative Aides I	18.00
Chief Stenographer	30.00
Stenographers	23.00
Receptionists	21.50
Typists	21.50

In lieu of the compensation provided by statute, elective officers shall receive the compensation provided herein.

Chief Sergeant at Arms, to be appointed by the Speaker or to be designated by the Speaker

from among the Sergeants at Arms elected by the House or appointed by the Committee on Rules and Legislative Administration.

Any employee of the House may be assigned to other duties, suspended or discharged at any time by the Committee on Rules and Legislative Administration.

This rule shall not be construed as authorizing the employment or appointment of any employee named therein in case any employee has been appointed or authorized to be appointed or engaged by this House for such position by any rule or resolution heretofore adopted. No employee shall be appointed for any of the committees named in this rule unless the necessity for the same is recommended by the Committee on Rules and Legislative Administration; and no employee or clerk mentioned in this rule shall receive any pay, compensation, gratuity or reward over and above salary named therein except upon approval of a three-fourths vote of the whole House.

No employee shall make or permit to be made any copy or copies of any journals, bills, papers, files, records or documents in his or her possession or custody or to which he or she has access except it be upon the request of some member of the House. No journal, bill, paper, file, record or document, or copy thereof, belonging to or in the possession or custody of the House shall be furnished or delivered to any person other than a member of the House except by or through the Chief Clerk with the approval and under the direction of the Committee on Rules and Legislative Administration, and upon such terms as the Committee on Rules and Legislative Administration shall prescribe and otherwise in accordance with the Rules of the House, provided that this rule shall not apply to members of the House. All moneys received for any matter or service herein referred to shall be paid into the state treasury and credited to the Legislative Expense Fund of the House. Any violation of this rule shall operate as a removal or discharge of the person offending.

MISCELLANEOUS RULES

VOTES REQUIRED TO SUSPEND RULES

59. No Rule of the House shall be suspended, altered or amended without the concurrence of two-thirds of the members of the whole House, except Rules 57 and 58, which shall require the concurrence of three-fourths of all the members of the whole House. But the Committee on Rules and Legislative Administration may report at any time and any Rule so reported may be adopted by the majority of the House.

PRINTING OF BILLS

60. All bills of general nature, including all bills appropriating money or lands shall be printed, provided that no bill shall be printed until after the same shall have been favorably reported by the committee to which it shall have been referred unless ordered printed by a majority vote of the House.

NEWSPAPER REPORTERS

61. Accredited representatives of the daily and weekly press, press associations and of radio stations shall be accorded equal press privileges by the Committee on Rules and Legislative Administration. Any person wishing to report proceedings of the House may apply to the Committee on Rules and Legislative Administration for assignment to suitable, available space.

On approval of the Committee on Rules and Legislative Administration, television stations shall be permitted to televise sessions of the House.

WHO MAY BE ADMITTED ON THE FLOOR

62. No person or persons shall be admitted within the House Chamber, corridors, or retiring room, except the members themselves, the properly authorized employees, the Chief Executive and ex-governors of the State of Minnesota, members of the Senate, the heads of departments of the state government, judges of the Supreme and District Courts, members of Congress, the properly accredited representatives of the radio stations, newspapers and press associations, as herein provided for, and none other. When former members of Congress or the Minnesota Legislature or any other person are personally introduced to the Speaker by members of the House, the Speaker may issue a permit good for the day to such persons, after having satisfied himself that such person does not seek the floor of the House for the purpose of directing or using his influence upon any measure pending or otherwise before the House. It is expressly directed that the Sergeant at Arms shall keep the alcoves cleared (the alcoves shall be kept for members only) and at no time when the House is in session can visitors on the floor of the House who are guests of members thereof occupy the alcoves, but such persons when admitted shall be provided with a seat near the Speaker's rostrum, and at no time shall a conversation be carried on to disturb the business of the House.

It shall not be in order for the Speaker to entertain a request for the suspension of this Rule, or to present from the Chair the request of any member for unanimous consent unless, however, an extraordinary condition exists, in which event he may consent to entertain a motion for its suspension.

CONSTRUCTION, RULE AS TO

63. In consideration of the terms "majority vote," "vote of the House," and "vote of the whole House," as used in these Rules, the first two phrases shall be deemed a majority of the members present at the particular time, and the last phrase to mean a majority vote of all the members elected to the House at the particular session of the Legislature.

Words used in these Rules in singular shall include the plural, unless the context indicates a contrary intention.

BULLETIN BOARD

64. The Chief Clerk shall prepare a bulletin board, upon which shall be posted a list of committee and subcommittee meetings and any other announcements or notices the House may require.

TOPICAL INDEX

65. The Index Clerk, under the supervision of the Chief Clerk, shall prepare a topical index in which bills may be indexed by number, author, subject, section of the code amended, committees, and any other subject that will make it a complete and comprehensive index. The Index shall be retained open for public inspection at all times during the session, and shall be printed in the permanent Journal of the House.

VISITING PUBLIC INSTITUTIONS

66. Whenever any special or standing committee shall desire a leave of absence for any of its members for the purpose of traveling to any part of the state to visit a public institution, hold a public hearing, or conduct other legislative business, the chairman of the committee shall make written application for the leave to the Committee on Rules and Legislative Administration. The application shall include the names of the members for whom the leave of absence is desired, the names of

the staff members to accompany the members, the dates for which the leave of absence is desired, the place where the visit, hearing or other business is to be conducted, and a brief description of the activity which is planned. The Committee on Rules and Legislative Administration may, by majority vote, grant all or part of such leave applied for. Said members and staff shall be allowed their actual expenses.

AUTHORIZING ELECTRICAL DEVICE

67. Unless otherwise ordered any vote, except upon elections and upon the overriding of a Governor's veto, may be taken by means of the electrical voting system which shall be under the control of the Speaker of the House.

PROVIDING FOR THE REGISTRATION OF LOBBYISTS

68. Any person who is employed for compensation paid by others than the Legislature and whose employment calls for or includes activity in or about the House of Representatives in regard to legislation must register with the Chief Clerk of the House of Representatives. Such person shall disclose in the detail deemed by the Chief Clerk necessary, the following information which will be recorded in a register kept by the Chief Clerk: 1) the name and address of the registrant; 2) the name and address of the registrant's employer including any association, organized group, state agency or office, or labor union, and in case of multiple employers a sufficient number so identified as to indicate the class or classes registered with whose interests the registrant is concerned; and 3) the subject or subjects of legislation to which his employment relates.

Every person who is required to register under this Rule shall file with the Chief Clerk, within fifteen days after the end of each calendar month of any regular or special session of the Legislature and within thirty days after adjournment sine die of any regular or special session of the Legislature, a sworn statement of the total expenses made and the obligations incurred by himself or any agent for the preceding month or fraction thereof in connection with or relative to his activities as such lobbyist in attempting to influence the passage or defeat of any pending or proposed legislation, except that he need not list his own salary or personal living and travel expenses in such statement.

A person to whom this requirement of registration and filing applies may not appear before a House committee in pursuance of his employment until he is registered and he may not appear after the date his statement of expenses is due to be filed unless he has filed the same, except upon special invitation of the committee, nor shall he in such pursuit try to influence the legislative judgment or action of a member of the House.

A person who is registered under this Rule, or who should be registered under it, when appearing before a committee shall disclose to the committee those in whose interest he speaks, the purpose of his appearance and when he or the person for whom he appears has a pecuniary or other special interest in a measure or proposal different than the public generally, which is not apparent from his testimony, the fact thereof. Further, in pursuance of the employment for which he is or should be registered he must not knowingly furnish false information or make a false statement which is material and relevant to any matter with an intention to, or which he should know will have a tendency to influence the judgment or action of the House or of a committee thereon.

There is hereby created a committee of the House, to be known as The House Lobby

Registration Committee, consisting of four members to be appointed by the Speaker, two of whom shall have voted for the Speaker and two of whom shall have voted for his opponent. Whenever, during a legislative session, a member of the House shall have knowledge of any undue influence having been or being exerted or improper sums of money having been or being expended in connection with any legislation, he shall file with the Chief Clerk a complaint in writing under oath stating the facts thereof. Such complaint shall be referred to said committee.

The committee shall have the following powers and duties:

a. To require a full disclosure of all facts relating to the activities of the person complained against or the activities of any organization, association, or committee by whom he is employed or which he is or has been a member, including undue influence incident to election campaign activities and money or services expended or contributed toward the election of any member.

b. To subpoena witnesses, administer oaths, and take testimony relating to matters before the committee and require the production for examination of any books or papers relative to any matter under investigation or in question before the committee.

c. To require a sworn statement of the total expenses made and obligations incurred by himself or any agent in connection with or relative to his activities as a lobbyist, including salary and personal living and travel expenses, and any other financial information with reference to lobbying activities required by the committee.

An accused hereunder shall have the right to be represented at the hearing of the committee by legal counsel and said accused shall have the right to cross-examine all witnesses appearing against him and to present witnesses to produce evidence in his defense.

If after its investigation the committee shall find the complaint substantiated by the evidence it shall report such evidence with its recommendations to the House for such action as the House may take thereon.

PROVIDING FOR CODE OF ETHICS

69. The Speaker shall appoint a special ethics committee consisting of twelve members including a chairman. The committee shall include the four members of the existing statutory ethics committee, four additional members from the majority, and four additional members from the minority to be recommended by the minority leader, such committee to review the code of ethics adopted in the 1971 Session by which members of the House of Representatives are governed, and may make recommendations to the members of the House.

DISCLOSURE OF MEMBER'S ECONOMIC INTERESTS

70. Every member shall file with the Chief Clerk by February 15, 1973, on forms prescribed by the Committee on Rules and Legislative Administration and provided by the Chief Clerk, a written report providing a listing of any position the member may have as a director or officer in any corporation, labor union, labor organization, financial institution, or cooperative. Each member of the House shall disclose her/his economic interests, including both assets and liabilities in an amount in excess of \$1,000.00. The member shall indicate whether each interest is less than \$10,000.00 or more than \$10,000.00. The definition of assets shall exclude accounts in banks and savings and loan associations, United States Government Savings Bonds, the member's homestead, household goods and per-

sonal effects, personal automobile, and the cash value of life insurance. The definition of liabilities shall exclude indebtedness on the member's homestead, household goods and personal effects, personal automobile, and the cash value of life insurance. Any claim that a member failed to make a proper disclosure, as provided in these Rules, shall be referred to the House Committee on Ethics which shall make recommendations for the proper sanctions for any violation.

RECORDED FLOOR PROCEEDINGS

71. All proceedings on the floor of the House shall be recorded on magnetic tape or similar recording device by the Chief Clerk. Two copies of such tapes shall be delivered to the Director of the Legislative Reference Library and there maintained on file for use by any member of the public in accordance

with the rules of the Legislative Reference Library. At the end of each biennium, the Director of the Legislative Reference Library shall deliver one copy of each such tape to the Director of the Minnesota Historical Society.

Any person may obtain a copy of any such tapes during the biennium in which they are recorded upon payment of a fee determined by the Chief Clerk to be adequate to cover the cost of preparing such copy.

TAX AND APPROPRIATION BILLS GIVEN PRECEDENCE

72. At any time after the adoption of this Rule, any bill relating to taxes or raising revenue shall be acted upon whenever requested by the Chairman of the Committee on Taxes, and any appropriation bill shall be acted upon whenever requested by the Chairman of the Committee on Appropriations.

JOINT COORDINATING COMMITTEE

Committee Members

Sen. Nicholas Coleman
Sen. Alec Olson
Sen. George Konzemius
Sen. Jack Davies

Sen. Harold Krieger
Sen. Harmon Ogdahl
Rep. Irvin Anderson
Rep. Martin Sabo

Rep. Fred Norton
Rep. Raymond Pavlak
Rep. Aubrey Dirlam
Rep. Thomas W. Newcome

Legal Basis

Laws of Minnesota 1973, Chapter 598.

Organization

The membership of the committee consists of the majority leader of the Senate, the President of the Senate, two Senators appointed by the majority leader, the minority leader of the Senate, and one Senator appointed by the minority leader; the majority leader of the House of Representatives, the Speaker of the House, two Representatives appointed by the Speaker, the minority leader of the House, and one Representative appointed by the minority leader of the House.

Purpose and Functions

The Office of Legislative Research is created under the control of the Joint Coordinating Committee. The office includes the Office of Revisor of Statutes and the Legislative Reference Library.

OFFICE OF REVISOR OF STATUTES

State Capitol
St. Paul 55155

Revisor of Statutes

Joseph J. Bright, 2189 Powers Avenue, St. Paul. Married; wife, Rochelle, one son, Charles. Veteran World War II. Graduate: Gilbert High School; University of Minnesota, LL.B. Practiced law at Eveleth. Member of Attorney General's staff 1935-1957. Appointed Revisor of Statutes July 1, 1957.



Department Officials

Revisor of Statutes: Joseph J. Bright (appointed)

Assistant Revisor of Statutes: Harry M. Walsh

Special Assistant Revisors of Statutes: Ward P. Gronfield, and Paul E. Rohde

Legal Basis

Minnesota Statutes, Chapter 482 and Laws of Minnesota 1973, Chapter 598.

The revisor of statutes is the official publisher and editor of Minnesota Statutes and Minnesota Session Laws. He is the official bill drafting agency for members of the legislature, the governor, and the heads of state departments. In recent years he has served as the agency of the Senate and the House of Representatives for the engrossing of bills and the enrolling of final enactments.

At the close of each legislative session all laws and memorial resolutions enacted are published together as Minnesota Session Laws with an appropriate index and tables to assist the user. Such of the laws as are permanent in nature and state-wide in application are selected by the revisor to be incorporated in an edition of Minnesota Statutes which is compiled, edited, and published each two years together with appropriate indexes and tables to aid the user.

The revisor maintains a staff in his bill drafting department to assist the persons entitled to the service on an all year around basis. This staff is substantially augmented during legislative sessions.

The legislature has provided for the electronic preparation of bills, engrossments, amendments, and enrollments. The state's computer, connected with the revisor's office via datasets, together with special equipment in that office, is utilized for this purpose.

The Office of Revisor of Statutes was established in 1939. Laws of Minnesota 1973, Chapter 598, makes the Office of Revisor part of the Office of Legislative Research under the Joint Coordinating Committee.

LEGISLATIVE REFERENCE LIBRARY

State Capitol
St. Paul 55155

Director

Raymond C. Lindquist, born St. Paul, August 8, 1905. Education: University of Minnesota (A.B., 1927; J.D., 1930); Columbia University (B.S. in Library Service, 1935; M.S. in Library Service, 1943). Librarian, New York Law Institute, 1936-43; Secretary and Librarian, New Jersey Public Library Commission, 1943-46; County Librarian, Cuyahoga County Public Library (Cleveland), 1946-55; Director, Cleveland Public Library, 1955-August, 1968. Director, Legislative Reference Library (Minnesota), November 1968-date. Married, one son.

Organization

The Library operates under the Joint Coordinating Committee, a body that was created by the 1973 Legislature.

Purpose and Functions

The purpose of the Library is to supply information in printed form for all members of the Legislature and for those who do research for them. It serves through the interim periods as well as during sessions.

LEGISLATIVE AUDIT COMMISSION

Commission Members

Sen. Nicholas Coleman
 Sen. Alec Olson
 Sen. Tony Perpich
 Sen. Edward Novak
 Sen. Edward Gearty
 Sen. Robert Ashbach
 Sen. Richard Fitzsimons
 Sen. Harmon Ogdahl
 Rep. Martin Sabo
 Rep. Irvin Anderson
 Rep. Raymond Pavlak
 Rep. Bill Quirin
 Rep. Fred Norton
 Rep. Delbert Anderson
 Rep. Verne Long
 Rep. Rod Searle

Legal Basis

Laws of Minnesota 1973, Chapter 492.

Organization

The Legislative Audit Commission is composed of the Senate majority leader, the President of the Senate, the chairman of the committee on taxes, the chairman of the committee on governmental operations, the chairman of the committee on finance, or their respective designees; and three members of the minority appointed by the minority leader; the Speaker of the House, the House majority leader, the chairman of the House committee on rules, the chairman of the House committee on taxes, the chairman of the House committee on governmental operations, the chairman of the House appropriations committee, or their respective designees; and three members of the minority appointed by the minority leader. The Legislative Auditor is the Executive Secretary of the Commission.

Purpose and Functions

The Legislative Audit Commission is the post-audit agency of all state departments, agencies, boards and commissions.

LEGISLATIVE AUDITOR

Veterans Service Bldg.
 St. Paul 55155

Legislative Auditor

Robert A. Whitaker. Born Minneapolis, August 5, 1911. Attended Minneapolis public schools and University of Minnesota extension center. Entered Department of Public Examiner March 1, 1940. Acting Public Examiner Feb. 1, 1961 - Sept. 1, 1961; April 17, 1963 - May 3, 1965. Appointed Public Examiner May 3, 1965. Legislative Auditor effective Sept. 1, 1973.



Department Officials

Legislative Auditor: Robert A. Whitaker—Salary \$25,100. Appointed by the Governor; term expires Feb. 1, 1975. (Appointing authority now Legislative Audit Commission.)

Legal Basis

Laws of Minnesota 1973, Chapter 492.

Organization

The Department of Public Examiner is transferred from the executive branch to the legislative branch. Until the expiration of the term of the incumbent Public Examiner, he will continue in the legislative branch under the title of Legislative Auditor. After the expiration of the term of the incumbent Public Examiner, the Legislative Auditor will serve at the pleasure of the Legislative Audit Commission until May 1, 1977. After that time Legislative Auditors will be appointed by the Legislative Audit Commission for six year terms.

Purpose and Functions

The Legislative Auditor conducts post-audit investigations of state departments, agencies, boards and commissions. In addition to the auditing duties concerning state financial matters, the Legislative Auditor shall review department policies or programs requested by the Legislative Audit Commission.

In addition to his duties as head of the department, the Legislative Auditor serves with the Attorney General and the Director of the State Historical Society in directing the destruction or other disposition of public records determined to be no longer of any value.

JOINT RULES OF THE SENATE AND HOUSE

JOINT CONVENTIONS—HOW GOVERNED

Rule 1. The Speaker of the House shall preside at all Conventions of the two branches of the Legislature, and shall call the members to order. The Chief Clerk of the House shall be the Secretary, and the Sergeant at Arms of the House shall be the Sergeant at Arms at the Convention.

DUTIES OF THE PRESIDENT

Rule 2. The President of the Convention shall preserve order and decorum, may speak on all points of order in preference to other members; shall decide questions of order, subject to an appeal to the Convention by any member. He shall rise to put a question, but may state it sitting.

QUESTIONS—HOW STATED

Rule 3. Questions shall be distinctly put in this form, to-wit: "As many as are of the opinion that (as the question may be), say 'Aye'", and after an affirmative vote is expressed, "As many as are of the contrary opinion, say 'No'". If the President doubts, or a division be called, the Convention shall decide—those in the affirmative of the question shall first rise and afterwards those in the negative.

PRESIDENT'S RIGHT TO VOTE

Rule 4. The President shall have the right of voting in all cases except on an appeal from the decisions, and on all questions he shall vote last.

ORDER OF DEBATE

Rule 5. When any member is about to speak or deliver any matter to the Convention, he shall rise and respectfully address himself to "Mr. President," and confine himself to the question under debate and avoid personalities.

Rule 6. Whenever any member is called to order, he shall be seated until the point of order is determined; and if called to order for words spoken in debate the exceptional words shall be reduced in writing immediately.

Rule 7. When two or more members rise at the same time, the President shall name the member who is in order.

Rule 8. No member shall speak more than twice on the same question, without permission of the Convention.

CALL OF THE CONVENTION

Rule 9. Any five members may move a call of the Convention, and require absent members to be sent for, but a call cannot be made after voting is commenced; and a call being ordered and the absentees noted, the door shall be closed and no member permitted to leave the hall until the report of the Sergeant at Arms be received and acted upon, or further proceedings under the call are suspended by a vote of the majority of all the members of the Convention.

EITHER HOUSE MAY AMEND, ETC.

Rule 10. It shall be in the power of either house to amend any amendment made by the other to any bill or resolution.

BILLS—HOW ENROLLED AND SIGNED

Rule 11. After a bill, memorial, or resolution shall have passed both houses, it shall be duly and carefully enrolled by the enrolling clerk of the house in which it originated. The enrolling clerk of that house shall then obtain the signatures and certificates of the proper officers to the enrolled copies, present the same to the Governor for his approval, and report the date of such presentation to the respective houses.

ELECTIONS BY JOINT CONVENTIONS

Rule 12. Whenever there shall be an election of any officer in Joint Convention, the result shall be certified by the President of the Senate and the Speaker of the House, and by them announced to their respective houses, and shall be entered on the Journal of each and communicated to the Governor by the Secretary of the Convention.

CONFERENCE COMMITTEES

Rule 13. In all cases of disagreement between the Senate and House on amendments, adopted by either house to a bill, memorial, or resolution passed by the other house, a Conference Committee, consisting of not less than three members, nor more than five members from each house, may be requested by either house, and the other house shall appoint a similar committee. The manner of procedure shall be as follows: The Senate, for instance, passes a bill and it is duly transmitted to the House, which body adopts an amendment to the bill and passes the bill as amended, returning the same with the record of the actions of the House, to the Senate; the Senate refuses to concur in the House amendment, asks for a Conference Committee, appoints such a committee on the part of the Senate, and with a record of the action of the Senate, returns the bill to the House; if the House adheres to its amendment, a like committee is appointed on the part of the House. The joint committee shall, at a convenient hour agreed upon, meet and state to each other, verbally or in writing, the reason of their respective houses for or against the disagreement, and confer thereon, and shall report to both house such agreement as they may arrive at, if any—and if not, the fact of a disagreement. Within seven calendar days after the appointment of such committee and every seven calendar days thereafter until such time as such committee is discharged, the committee shall report its progress to both houses. The house last having possession of the bill before the conference commences shall first act upon such report, if an agreement is reported, and duly transmit the same with the record of its action thereon to the other house together with the bill. All Conference Committees shall be open to the public. Meetings of Conference Committees shall be announced as far in advance as practicable. Except on the last Saturday during which a bill may be passed in any year, a copy of a report of a Conference Committee shall be placed on the desk of each member of a house in written form twelve hours in advance of action on the report by that house unless the report has been reprinted in the Journal of either house for a preceding day and is available to the members.

EITHER HOUSE MAY RECEDE, ETC.

Rule 14. It shall be in order for either house to recede from any subject or matter of difference existing between the two houses at any time previous to a conference, whether the papers upon which the difference has arisen are before it or not, and a majority shall govern, except in cases otherwise provided in the Constitution; and the question having been put and lost, shall not be again put upon the same day, and a reconsideration thereof shall in all respects be regulated by the rules of the respective houses.

APPROPRIATIONS OF MONEY—HOW MADE

Rule 15. The same bill shall not appropriate public money or property to more than one local or private purpose.

No cause appropriating money for a local or private purpose shall be contained in a bill appropriating money for the State government or public institutions, and all resolutions

authorizing the issuing of certificates by the Secretary of the Senate or the Chief Clerk of the House for the payment of money shall be upon the call of "yeas" and "nays."

At least twenty calendar days prior to the adjournment of the Legislature, the Committee on Finance of the Senate and the Committee on Appropriations of the House shall report to their respective houses eight separate appropriation bills as follows:

1. A bill appropriating money for the general administrative and judicial expenses of the State government for the succeeding two fiscal years including salaries, office expenses and supplies and other necessary expenses connected therewith.

2. A bill covering all appropriations relating to public welfare, health and corrections for the support and maintenance of all State penal and charitable institutions, and other institutions of the State except educational for the two succeeding fiscal years.

3. A bill appropriating money for the support and maintenance of all State educational institutions for the two succeeding fiscal years.

4. A bill covering all appropriations providing for the payment of claims against the State of Minnesota which may have been allowed by the Finance Committee of the Senate or the Appropriations Committee of the House.

5. A bill covering all appropriations made to aid in the maintenance of the state or county fairs and other semi-state activities.

6. A bill covering all appropriations for construction and major rehabilitation of public buildings to be financed by issuance of bonds.

7. A bill covering all appropriations for maintenance, repair, and minor rehabilitation and construction of public buildings.

8. A bill covering appropriations for the highway department.

No other appropriations shall be contained in any of said bills but all other appropriations shall be contained in separate bills.

RULES OF JOINT CONVENTION

Rule 16. The Rules of the House shall be the Rules of the Joint Convention of both houses in all cases where the foregoing rules are not applicable.

TITLE OF BILLS SHALL EXPRESS
THEIR SUBJECT

Rule 17. The subject of each bill shall be clearly expressed in the title and when a bill is amendatory of an existing act, it shall not be sufficient to refer to the chapter, section or page, but the subject thereof shall be clearly stated.

REPORTS OF INTERIM
COMMITTEES AND COMMISSIONS

Rule 18. Except where otherwise specifically provided by law, all reports of interim committees or commissions, to the Legislature, except the permanent Legislative Building Commission, shall be submitted on paper 8½"x11" in size, bound on the left side with three binder holes to fit a standard-size binder for 8½"x11" paper. The forepart of each report shall contain a brief summary of the recommendations of the commission or committee distinct from its findings, discussions, and other portions of its report. Wherever possible, and if the report contains legislative recommendations, copies of any proposed legislation, particularly if extensive in character, shall be attached as an exhibit at the end of each report.

BILLS, MEMORIALS, OR RESOLUTIONS—FORM

Rule 19. Bills, memorials, or resolutions enrolled pursuant to Joint Rule 11, may be prepared for presentation to the Governor on good quality paper, approximately 8½"x13" in size, and may be produced by the use of a copying machine. The enrolled bill shall be labeled "An Act" and otherwise shall contain the same material as the bill passed by the Legislature. Where the enrolled bill is amendatory of any existing law or constitutional provision, the parts therein shown with a line drawn through them shall be understood as being deleted from the old law or the constitutional provision and the underlined material shall be understood as being added to the old law or the constitutional provision.

DEADLINES

Rule 20. Except for reports from the Senate Committees on Finance and Taxes and Tax Laws, and the House Committees on Appropriations and Taxes, committee reports on bills in the house of origin received after April 28, 1973, for the first year of the biennium, and committee reports on bills originating in the other house received after May 12, 1973, for the first year of the biennium, shall be referred in the Senate to the Committee on Rules and Administration and in the House of Representatives to the Committee on Rules and Legislative Administration for disposition.

SUSPENSION OF JOINT RULES

Rule 21. Either house may suspend the Joint Rules of the Senate and House by a vote of two-thirds of its members.

NO SMOKING

Rule 22. No member of the Joint Convention, or officer of the Joint Convention, or other person, shall be permitted to smoke in

the Chamber of the Joint Convention. There shall be no smoking in the visitors section of the gallery during the Joint Convention.

DISPOSITION OF BILLS

Rule 23. Adjournment of the regular session in any odd-numbered year to a date certain in the following year shall be equivalent to daily adjournment, except that upon adjournment in any odd-numbered year to a date certain in the following year:

(a) any bill on the Calendar in either house shall be returned to General Orders in that house;

(b) any bill being considered by a conference committee shall be returned to the house of origin and laid on the table, and the conference committee shall be discharged;

(c) any bill referred to the Committee on Rules and Administration in the Senate or the Committee on Rules and Legislative Administration in the House pursuant to Rule 20 shall be returned to the standing committee to which it was last previously referred;

(d) any bill returned by the Governor to the house of origin with his objections following such adjournment shall be laid on the table.

RECESS BILL INTRODUCTIONS

Rule 24. During the period between the last day of the session in any odd-numbered year and the first day of the session in the following year, any bill filed with the President of the Senate for introduction shall be given a file number and may be unofficially referred by the Committee on Rules and Administration to an appropriate standing committee of the Senate, and any bill filed with the Speaker of the House of Representatives for introduction shall be given a file number and may be unofficially referred to an appropriate standing committee of the House of Representatives.

1973 LEGISLATIVE APPORTIONMENT

The senate is composed of 67 members and the house of representatives is composed of 134 members.

Each Senatorial district has one senator and each Representative district has one representative.

FIRST SENATORIAL DISTRICT — Consists of all of Kittson, Roseau, Lake of the Woods, Marshall, Pennington and Red Lake counties, that portion of Beltrami county consisting of the Unorganized Territory of North Beltrami, Benville township, Spruce Grove township, Minnie township, Lee township, Hamre township and Steenerson township, and that portion of Polk county consisting of Higden township, Sandsville township, Farley township, Brislet township, Helgeland township, Esther township, Northland township, Tabor township, Angus township, Brand township, Keystone township, Euclid township and Belgium township.

The first senate district is divided into two house districts as follows:

REPRESENTATIVE DISTRICT 1A — Consists of all of that portion of senate district 1 not included in representative district 1B.

REPRESENTATIVE DISTRICT 1B — Consists of all of Pennington and Red Lake counties, that portion of Polk county located in senate district 1, and that portion of Marshall county consisting of Big Woods township, Oak Park township, village of Oslo, Bloomer township, Vega township, village of Alvarado, Middle River township, village of Argyle, Warrenton township, Boxville township, city of Warren, Alma township, McCrea township, Foldahl township, Comstock township, Marsh Grove township, Viking township, village of Viking, New Folden township, village of New Folden, New Solum township, Holt township, village of Holt, Excel township, East Valley township, Adger township, Grand Plain township and Unorganized Territory of Mud Lake.

SECOND SENATORIAL DISTRICT — Consists of all of Norman, Mahomen and Clearwater counties and that portion of Polk county not included in senate district 1.

The second senate district is divided into two house districts as follows:

REPRESENTATIVE DISTRICT 2A — Consists of all of that portion of Polk county included in senate district 2 consisting of Huntsville township, Grand Forks township, Sullivan township, city of East Grand Forks, Rhinehart township, Bygland township, Tynsis township, Nesbit township, Fisher township, Roome township, Vineland township, village of Climax, Hubbard township, village of Nielsville, Scandia township, Hammond township, Andover township, Lowell township, Fanny township, Parnell township, Crookston township, city of Crookston, Fairfax township, Russia township, Reis township, village of Beltrami, Kertsonville township and Gentilly township, and that portion of Norman county consisting of Shelly township, village of Shelly, Halstad township, village of Halstad, Hendrum township, village of Hendrum, Lee township, village of Perley, Good Hope township, Anthony township, Hegne township, Mary township, Lockhart township, Pleasant View township, village of Ada, McDonaldsville township, Winchester township and village of Borup.

REPRESENTATIVE DISTRICT 2B — Consists of all of that portion of senate district 2 not included in representative district 2A.

THIRD SENATORIAL DISTRICT — Consists of all of Koochiching county, that portion of Itasca county not included in senate district 4, and that portion of Beltrami county not included in senate districts 1 and 4.

The third senate district is divided into two house districts as follows:

REPRESENTATIVE DISTRICT 3A — Consists of all of Koochiching county and that portion of Itasca county consisting of Nore township, Ardenhurst township, Grattan township, Pomroy township, Moose Park township, Alvwood township, Kinghurst township, Wirt township, Liberty township, Third River township, Good Hope township, Max township, village of Squaw Lake, Sand Lake, township, Lake Jessie township, village of Effie, village of Big Fork, Big Fork township, Stokes township, Marcell township, Unorganized Territory of Northeast Itasca, Carpenter township and Bearville township, and that portion of Beltrami county located in senate district 3.

REPRESENTATIVE DISTRICT 3B — Consists of all of that portion of Itasca county in senate district 3 not included in representative district 3A.

FOURTH SENATORIAL DISTRICT — Consists of all of Cass and Hubbard counties, that portion of Beltrami county consisting of Buzzle township, Liberty township, Turtle Lake township, Port Hope township, village of Tenstrike, Unorganized Territory of Taylor, Birch township, Lammers township, village of Solway, Eckles township, village of Wilton, Northern township, city of Bemidji, Turtle River township, village of Turtle River, Sugar Bush township, Moose Lake township, Jones township, Grant Valley township, Bemidji township, Ten Lake township, Unorganized Territory of Brook Lake and Frohn township, that portion of Itasca county consisting of the Unorganized Territory of Bowstring Lake, Bowstring township, Oteneagen township, Morse township, Deer River township, village of Deer River and village of Zemple, that portion of Wadena county consisting of Blueberry township, village of Menahga, Shell River township, Huntersville township, Meadow township, Orton township, village of Nimrod, North Germany township, Lyons township, Wing River township, Bullard township, Thomas-town township, Aldrich township, village of Aldrich, and village of Verndale, and that portion of Morrison county consisting of Motley township, village of Motley, Rosing township, Scandia Valley township, and Rail Prairie township.

The fourth senate district is divided into two house districts as follows:

REPRESENTATIVE DISTRICT 4A — Consists of that portion of Hubbard county consisting of Fern township, Lake Hattie township, Lake Alice township, Clover township, Arago township, Todd township, village of Park Rapids, Rockwood township, Schoolcraft township, Lake George township, Unorganized Territory of Clay, Lake Emma township, Henrietta township, Helga township, Guthrie township, Hendrickson township, Thorpe township, Mantrap township, Farden township, Hart Lake township, village of Laporte, Lake Port township, Unorganized Territory of Steamboat River, Akeley township, and village of Akeley and that portion of Beltrami county located in senate district 4.

REPRESENTATIVE DISTRICT 4B — Consists of that portion of senate district 4 not included in representative district 4A.

FIFTH SENATORIAL DISTRICT — Consists of all that portion of St. Louis county consisting of the Unorganized Territory of McCormack Lake, Balkan township, Great Scott township, village of Kinney, city of Fraser, village of Buhl, city of Chisholm, village of Hibbing, Stuntz township, Cherry township, Unorganized Territory of Janette Lake, Lavell township, Wouri township, Unorganized Territory of South Wouri, Nichols township, village of Mountain Iron, village of Franklin, Missabe Mountain township, city of Virginia, city of Gilbert, Clinton township (except that portion surrounded by the city of Eveleth in senate district 6), Unorganized Territory of Sand Lake, Morcom township, Sturgeon township, Alango township, French township, Sandy township, Unorganized Territory of Northwest St. Louis, Leiding township, village of Orr, Willow Valley township, Unorganized Territory of Gheen, Linden Grove township, Field township, McDavitt township, Cedar Valley township, Tolvola township, Elmer township, Unorganized Territory of Pot Shot Lake and Van Buren township, and that part of unorganized townships 67 and 68, range 18, and that part of unorganized township 67, range 17 within the Unorganized Territory of Northeast St. Louis.

The fifth senate district is divided into two house districts as follows:

REPRESENTATIVE DISTRICT 5A — Consists of that portion of St. Louis county included in senate district 5 consisting of the Unorganized Territory of McCormack Lake, Balkan township, Great Scott township, village of Kinney, city of Fraser, village of Buhl, Cherry township, Wouri township, Unorganized Territory of South Wouri, Nichols township, village of Mountain Iron, Missabe Mountain township, village of Franklin, city of Virginia, city of Gilbert,

Clinton township, Unorganized Territory of Sand Lake, Morcom township, Sturgeon township, Alango township, French township, Sandy township, Unorganized Territory of Northwest St. Louis, Leading township, village of Orr, Willow Valley township, Unorganized Territory of Gheen, Linden Grove township, Field township, McDavitt township, and that portion of the Unorganized Territory of Northeast St. Louis, within senate district 5.

REPRESENTATIVE DISTRICT 5B—Consists of all of that portion of senate district 5 not included in representative district 5A.

SIXTH SENATORIAL DISTRICT—Consists of all of Lake and Cook counties, and that portion of St. Louis county not included in senate districts 5, 7, 8 and 14.

The sixth senate district is divided into two house districts as follows:

REPRESENTATIVE DISTRICT 6A—Consists of all of that portion of senate district 6 not included in representative district 6B.

REPRESENTATIVE DISTRICT 6B—Consists of all of Lake and Cook counties and that portion of St. Louis county included in senate district 6 consisting of Angora township, that portion of the Unorganized Territory of Northeast St. Louis not included in senate district 5, Beatty township, Owens township, village of Cook, Bretling township, city of Tower, Morse township, village of Winton, city of Ely, Vermillion Lake township, Kugler township and Unorganized Territory of Birch Lake and Portage township.

SEVENTH SENATORIAL DISTRICT—Consists of that portion of St. Louis county consisting of Midway township, village of Proctor and that portion of the city of Duluth not included in senate district 8.

The seventh senate district is divided into two house districts as follows:

REPRESENTATIVE DISTRICT 7A—Consists of that portion of senate district 7 not included in representative district 7B.

REPRESENTATIVE DISTRICT 7B—Consists of that portion of senate district 7 lying north and east of a line described as follows: commencing at the intersection of County Highway 56 and the western boundary of the city of Duluth, easterly along County Highway 56 to Piedmond Ave., southeasterly along Piedmond Ave. to 15th St., southwesterly along 15th St. to 27th Ave. West, southeasterly along 27th Ave. West to Pacific Ave., southerly along Pacific Ave. to Wellington St., easterly along Wellington St. to Michigan Ave., southerly along Michigan Ave. to Exeter St., westerly along Exeter St. to Pacific Ave., southerly along Pacific Ave. to 3rd St., southwesterly along 3rd St. to the right of way of the Duluth, Mesabi and Iron Range Railroad, southeasterly along the right of way and the line of its extension into St. Louis Bay to the Minnesota-Wisconsin state boundary line.

EIGHTH SENATORIAL DISTRICT—Consists of that portion of St. Louis county consisting of Rice Lake township, Fredenberg township, Gnesen township, Canosia township, Alden township, Normanna township, Duluth township and Lakewood township, and that portion of the city of Duluth lying north of a line described as follows: commencing at the intersection of Rice Lake Road with the northerly boundary of the city of Duluth, southeasterly along Rice Lake Road and State Highway 41 to 13th St., northerly along 13th St. to 6th Ave. East, easterly along 6th Ave. East to 10th St., southerly along 10th St. to 5th Ave. East, easterly along 5th Ave. East to 2nd St. (U.S. Highway 61), southerly along 2nd St. to 4th Ave. East, easterly along 4th Ave. East to Superior St., southerly along Superior St. to 3rd Ave. East and along the line of its extension into Lake Superior to a line extended northerly into Lake Superior from the Duluth Harbor canal.

The eighth senate district is divided into two house districts as follows:

REPRESENTATIVE DISTRICT 8A—Consists of that portion of St. Louis county consisting of Rice Lake township, Fredenberg township, Gnesen township and Canosia township, and that portion of the city of Duluth located in senate district 8 not included in representative district 8B.

REPRESENTATIVE DISTRICT 8B—Consists of that portion of St. Louis county consisting of Alden township, Duluth township, Normanna township and Lakewood township, and that portion of the city of Duluth in senate district 8 located north of a line described as follows: commencing at the intersection of Vermillion Road and the northerly boundary of the city of Duluth, southerly along Vermillion Road to Carlisle Ave., westerly along Carlisle Ave. to Woodland Ave., westerly along Woodland Ave. to Hartley Road, southerly along Hartley Road to Wood Haven Lane, southerly along Wood Haven Lane to Arrowhead Road, westerly along Arrowhead Road to Montrose, southerly along Montrose to St. Marie, southwesterly along St. Marie to Junction Ave., southerly along Junction Ave. to 19th Ave., southerly along 19th Ave. to 11th St., westerly along 11th St. to East Chester Park Drive, southerly along East Chester Park Drive to 8th St., northeasterly along 8th St. to 19th Ave. East, easterly along 19th Ave. East to Superior St., southwesterly along Superior St. to 15th Ave. East, easterly along 15th Ave. East to the shore of Lake Superior.

NINTH SENATORIAL DISTRICT—Consists of all of Clay and Wilkin counties, and that portion of Otter Tail county containing the village of Rothsay.

The ninth senate district is divided into two house districts as follows:

REPRESENTATIVE DISTRICT 9A—Consists of all of the city of Moorhead except that portion located within an area described as follows: commencing at the intersection of County Road 77 and 20th St. South, northerly along 20th St. South to 20th Ave. South, westerly along 20th Ave. South to 14th St. South, northerly along 14th St. South to 16th Ave. South, easterly along 16th Ave. South to 18th St. South, northerly along 18th St. South to 12th Ave. South, easterly along 12th Ave. South to the eastern corporate limits of the city of

Moorhead, easterly and southerly along the corporate limits to County Road 77, westerly along County Road 77 to the point of origin, and that portion of Moorhead township located north and west of a line described as follows: Commencing at the intersection of the southern corporate limits of the city of Moorhead and 8th St. South (U.S. Highway 75), southerly along 8th St. South to County Road 76, westerly along County Road 76 and County Road 76 extended to the Minnesota and North Dakota boundary line.

REPRESENTATIVE DISTRICT 9B — Consists of all of senate district 9 not included in representative district 9A.

TENTH SENATORIAL DISTRICT — Consists of all of Becker county, that portion of Otter Tail county not included in senate districts 9 and 11, and that portion of Wadena county consisting of Wadena township, village of Wadena, village of Sebeke, Rockwood township, Leaf River township and Red Eye township.

The ninth senate district is divided into two house districts as follows:

REPRESENTATIVE DISTRICT 10A — Consists of all of Becker county and that portion of Otter Tail county consisting of Scambler township, Dunn township, Candor township, village of Vergas, Hobart township, Gorman township, Corliss township, Butler township and Pad-dock township, and that portion of Wadena county consisting of Red Eye township.

REPRESENTATIVE DISTRICT 10B — Consists of that portion of senate district 10 not included in representative district 10A.

ELEVENTH SENATORIAL DISTRICT — Consists of all of Douglas, Traverse and Grant counties, and that portion of Otter Tail county consisting of Carlisle township, Fergus Falls township, city of Fergus Falls, Aurdal township, Sverdrup township, village of Underwood, Everts township, village of Battle Lake, Girard township, Orwell township, Buse township, Dane Prairie township, Tordenskjold township, Clitherall township, village of Clitherall, village of Vining, Nidaros township, Western township, Aastad township, Tumuli township, village of Dalton, St. Olaf township, Eagle Lake township and Leaf Mountain township.

The eleventh senate district is divided into two house districts as follows:

REPRESENTATIVE DISTRICT 11A — Consists of that portion of senate district 11 not included in representative district 11B.

REPRESENTATIVE DISTRICT 11B — Consists of all of Douglas county and that portion of Otter Tail county located in senate district 11 consisting of Everts township, village of Battle Lake, Girard township, Tordenskjold township, Clitherall township, village of Clitherall, Nidaros township, St. Olaf township, Eagle Lake township and village of Vining and Leaf Mountain township, and that portion of Grant county consisting of the village of Ashby, Pelican Lake township, Erdahl township, Elk Lake township, village of Hoffman and Land township.

TWELFTH SENATORIAL DISTRICT — Consists of all of Todd county, that portion of Morrison county not included in senate district 4, and that portion of Mille Lacs county not included in senate district 18.

The twelfth senate district is divided into two house districts as follows:

REPRESENTATIVE DISTRICT 12A — Consists of all of Todd county and that portion of Morrison county consisting of Cushing township, Parker township, Cudrum township, village of Flensburg, village of Swanville, Swanville township, Elmdale township, village of Upsala, Clough township, village of Randall, Darling township, Pike Creek township, village of Sobieski and village of Elmdale.

REPRESENTATIVE DISTRICT 12B — Consists of that portion of senate district 12 not included in representative district 12A.

THIRTEENTH SENATORIAL DISTRICT — Consists of all of Crow Wing, Aitkin and Kanabec counties.

The thirteenth senate district is divided into two house districts as follows:

REPRESENTATIVE DISTRICT 13A — Consists of that portion of senate district 13 not included in representative district 13B.

REPRESENTATIVE DISTRICT 13B — Consists of all of Aitkin and Kanabec counties, and that portion of Crow Wing county consisting of Fairfield township, Perry Lake township, village of Trommald, village of Ironton, Irondale township, Little Pine township, Ross Lake township, Dean Lake township, Rabbit Lake township, village of Cuyuna, village of Crosby, village of Deerwood, Deerwood township, Bay Lake township, village of Garrison and Garrison township.

FOURTEENTH SENATORIAL DISTRICT — Consists of all of Pine and Carlton counties, that portion of St. Louis county consisting of Halden township, Prairie Lake township, Floodwood township, Pine Lakes township, Arrowhead township, Stoney Brook township, Brevator township, Solway township and Herman township, and that portion of Chisago county consisting of Nessel township.

The fourteenth senate district is divided into two house districts as follows:

REPRESENTATIVE DISTRICT 14A — Consists of that portion of senate district 14 not included in representative district 14B.

REPRESENTATIVE DISTRICT 14B — Consists of that portion of St. Louis county consisting of Brevator township, Solway township and Herman township, and that portion of Carlton

county consisting of Knife Falls township, city of Cloquet, village of Carlton, village of Wrenshall, Twin Lakes township, Blackhoof township, Thomson township, village of Scanlon, village of Thomson, Silver Brook township and Wrenshall township.

FIFTEENTH SENATORIAL DISTRICT — Consists of all of Big Stone, Stevens, Pope, and Swift counties, all of Chippewa county except the city of Montevideo and Sparta township, that portion of Yellow Medicine county consisting of the city of Granite Falls, and that portion of Lac Qui Parle county consisting of Yellow Bank township, Agassiz township, Walter township, Perry township, village of Bellingham, Lake Shore township, village of Louisburg, Hantho township, village of Nassau, and Lac Qui Parle township.

The fifteenth senate district is divided into two house districts as follows:

REPRESENTATIVE DISTRICT 15A — Consists of all of Pope county and all of Stevens county except Stevens township, Synnes township, and Horton township, and that portion of Swift county consisting of Kirkhoven township, Camp Lake township, Benson township, city of Benson, Kildare township, village of DeGraff, Hayes township, Pillsbury township, village of Kerkhoven, village of Murdock, Dublin township, Clontarf township, and village of Clontarf.

REPRESENTATIVE DISTRICT 15B — Consists of that portion of senate district 15 not included in representative district 15A.

SIXTEENTH SENATORIAL DISTRICT — Consists of all of Stearns county except that portion included in senate district 17, and that portion of Meeker county consisting of Union Grove township, Manannah township, village of Eden Valley, Forest Prairie township, village of Watkins and Swede Grove township.

The sixteenth senate district is divided into two house districts as follows:

REPRESENTATIVE DISTRICT 16A — Consists of that portion of Stearns county consisting of Ashley township, village of Sauk Centre, Sauk Centre township, village of Melrose, Melrose township, Millwood township, Krain township, village of St. Anthony, Holding township, village of Holdingford, Brockway township, village of St. Stephens, Raymond township, Getty township, Grove township, village of Melre Grove, village of Greenwald, village of Freeport, Oak township, village of New Munich, Albany township, village of Albany, village of Avon, Avon township, St. Wendel township, Le Sauk township, village of Sartell, North Fork township, village of Brooten, Crow Lake township, Lake George township, village of El Rosa, Crow River township, and village of Belgrade.

REPRESENTATIVE DISTRICT 16B — Consists of that portion of senate district 16 not included in representative district 16A.

SEVENTEENTH SENATORIAL DISTRICT — Consists of that portion of Stearns county consisting of the village of Waite Park, St. Cloud township, St. Augusta township, that portion of Benton county consisting of the city of Sauk Rapids, Sauk Rapids township, that portion of the village of Sartell in Benton county, and all of the city of St. Cloud in Stearns, Sherburne and Benton counties.

The seventeenth senate district is divided into two house districts as follows:

REPRESENTATIVE DISTRICT 17A — Consists of that portion of Benton and Sherburne counties in senate district 17 and that portion of the city of St. Cloud in Stearns county lying north and east of a line described as follows: commencing at the intersection of the western corporate limits of the city of St. Cloud and Ridgewood Road, southerly and easterly along the corporate limits to the Great Northern Railroad tracks, easterly along the railroad tracks to 25th Ave., southerly along 25th Ave. to 2nd St., easterly along 2nd St. to the Great Northern Railroad tracks, northerly along the railroad tracks to 3rd St., easterly along 3rd St. to 16th Ave., southeasterly along 16th Ave. to St. Germain St., northeasterly along St. Germain to the Stearns county boundary line.

REPRESENTATIVE DISTRICT 17B — Consists of that portion of Senate district 17 not included in representative district 17A.

EIGHTEENTH SENATORIAL DISTRICT — Consists of all of Benton county except for that portion consisting of Sauk Rapids township, the village of Sartell, the cities of Sauk Rapids and St. Cloud, that portion of Mille Lacs county consisting of the village of Forreton, Milo township, village of Pease, Bogus Brook township, Greenbush township, Princeton township and village of Princeton, that portion of Isanti county consisting of Dalbo township, Maple Ridge township, Stanchfield township, village of Braham, Wyannet township, Springvale township, Cambridge township, and village of Cambridge, all of Sherburne county except for that portion consisting of the city of St. Cloud, and that portion of Wright county consisting of the village of Albertville, Monticello township, village of Monticello, Otsego township, village of Buffalo, Buffalo township, Frankfort township, Clearwater township and Silver Creek township.

The eighteenth senate district is divided into two house districts as follows:

REPRESENTATIVE DISTRICT 18A — Consists of that portion of Benton county located in senate district 18, that portion of Mille Lacs county located in senate district 18, that portion of Isanti county located in senate district 18, and that portion of Sherburne county consisting of Baldwin township.

REPRESENTATIVE DISTRICT 18B — Consists of that portion of senate district 18 not included in representative district 18A.

NINETEENTH SENATORIAL DISTRICT — Consists of Chisago county except for Nessel township, that portion of Isanti county consisting of the townships of Spencer Brook, Bradford,

Isanti, North Branch, Oxford, Athens and Stanford and the village of Isanti, that portion of Hennepin county consisting of the village of Champlin and Champlin township, and that portion of Anoka county consisting of the city of Anoka, the villages of Bethel, East Bethel, and St. Francis, the townships of Burns, Ham Lake, Oak Grove and Ramsey, and all of Grow township except that portion located within the area described as follows: commencing at County Highway 116 and Round Lake Blvd., easterly along County Highway 116 to Dahlia St., southerly along Dahlia St. to the south township limits, westerly along the south township limits to Round Lake Blvd., northerly along Round Lake Blvd. to the point of origin.

REPRESENTATIVE DISTRICT 19A — Consists of that portion of Chisago and Isanti counties located within senate district 19 plus that portion of Anoka county consisting of the villages of Bethel and St. Francis, the townships of Burns and Ramsey, and that portion of the city of Anoka wholly contained within Ramsey township.

REPRESENTATIVE DISTRICT 19B — Consists of that portion of senate district 19 not included in representative district 19A.

TWENTIETH SENATORIAL DISTRICT — Consists of all of Lincoln and Lyon counties, all of Yellow Medicine county except the city of Granite Falls and except that portion included in senate district 21, that portion of Lac Qui Parle county not included in senate district 15, and that portion of Chippewa county consisting of the city of Montevideo and Sparta township.

The twentieth senate district is divided into two house districts as follows:

REPRESENTATIVE DISTRICT 20A — Consists of all of Lac Qui Parle county except that part located in senate district 15, all of Yellow Medicine county except the city of Granite Falls, and, except that part located within senate district 21, and that portion of Chippewa county consisting of the city of Montevideo and Sparta township, and that portion of Lyon county consisting of the village of Taunton, Eldsvold township, village of Minneota, Westenheim township, Vailers township, village of Cottonwood, and Lucas township.

REPRESENTATIVE DISTRICT 20B — Consists of that portion of senate district 20 not included in representative district 20A.

TWENTY-FIRST SENATORIAL DISTRICT — Consists of all of Kandiyohi county, that portion of Renville county not included in senate district 22, that portion of Yellow Medicine county consisting of Minnesota Falls township, Wood Lake township, village of Wood Lake, Posen township, Sioux Agency township, Echo township, and village of Echo, and that portion of Redwood county consisting of Swedes Forest township, Kintire township, village of Belview, Delhi township, village of Delhi, city of Redwood Falls, Honner township, and village of North Redwood.

The twenty-first senate district is divided into two house districts as follows:

REPRESENTATIVE DISTRICT 21A — Consists of all of Kandiyohi county except Holland township, village of Prinsburg, Roseland township, village of Blomkest, and Lake Lillian township.

REPRESENTATIVE DISTRICT 21B — Consists of that portion of senate district 21 not included in representative district 21A.

TWENTY-SECOND SENATORIAL DISTRICT — Consists of all of Meeker county except that portion included in senate district 16, that portion of McLeod county consisting of Acoma township, Hutchinson township, city of Hutchinson, Lynn township, Hale township, village of Silver Lake, Winsted township and village of Winsted, all of Wright county except that portion included in senate district 18, that portion of Renville county consisting of Brookfield township, Boon Lake township, Hector township, village of Hector, village of Buffalo Lake, and Preston Lake township, and that portion of Hennepin county consisting of the village of Rockford.

The twenty-second senate district is divided into two house districts as follows:

REPRESENTATIVE DISTRICT 22A — Consists of that portion of senate district 22 not included in representative district 22B.

REPRESENTATIVE DISTRICT 22B — Consists of that portion of Meeker county consisting of Collinwood township, that portion of McLeod county consisting of Hale township, village of Silver Lake, Winsted township and village of Winsted, that portion of Wright county located in senate district 22, and that portion of Hennepin county consisting of the village of Rockford.

TWENTY-THIRD SENATORIAL DISTRICT — Consists of all of Sibley county and that portion of McLeod county not included in senate district 22, that portion of Nicollet county not included in senate district 28 and 29, that portion of Le Sueur County consisting of Tyrone township, city of Le Sueur, Ottawa township, Sharon township, Kasota township, village of Kasota, Cleveland township, village of Cleveland and Washington township, that portion of Blue Earth county consisting of Lime township, Jamestown township, and village of Madison Lake, and that portion of Scott county consisting of Blakely township and the borough of Belle Plaine.

The twenty-third senate district is divided into two house districts as follows:

REPRESENTATIVE DISTRICT 23A — Consists of all of Sibley county, and that portion of McLeod county located in senate district 23.

REPRESENTATIVE DISTRICT 23B — Consists of that portion of senate district 23 not included in representative district 23A.

TWENTY-FOURTH SENATORIAL DISTRICT — Consists of all of Rice county, that portion of Le Sueur county not included in senate district 23, that portion of Dakota county consisting of Greenvale township, and that portion of Scott county consisting of the city of New Prague.

The twenty-fourth senate district is divided into two house districts as follows:

REPRESENTATIVE DISTRICT 24A — Consists of that portion of senate district 24 not included in representative district 24B.

REPRESENTATIVE DISTRICT 24B — Consists of that portion of Le Sueur county consisting of Cordova township, Elysian township, village of Elysian, Kilkenny township, village of Kilkenny, Waterville township, city of Waterville and that portion of Rice county consisting of Shieldsville township, Morristown township, village of Morristown, Wells township, Warsaw township, Canon City township, city of Faribault, Richland township, and Walcott township.

TWENTY-FIFTH SENATORIAL DISTRICT — Consists of all of Goodhue county, and that portion of Wabasha county consisting of Mount Pleasant, Lake and Pepin townships, the village of Bellecheater, and the cities of Lake City and Wabasha and that portion of Dakota county consisting of Empire Castle Rock, Vermillion, Mashan, Ravenna, Douglas, Hampton, Randolph, Eureka, Waterford and Sciota townships, and the villages of Farmington, Vermillion, Miesville, Coates, Hampton, New Trier, and Randolph, and that portion of the village of Lakeville lying south of a line described as follows: commencing at the intersection of the Scott and Dakota county line and 205th St. West, easterly and northeasterly along 205th St. West to State Highway 50 (202nd St. West), easterly along State Highway 50 (202nd St. West), to Hamburg Ave., northerly along Hamburg Ave. to County Highway 64, easterly along County Highway 64 to Flagstaff Ave., northerly along Flagstaff Ave. to 195th St., easterly along 195th St. to Akin Road, southeasterly along Akin Road to the eastern corporate limits of the village of Lakeville.

The twenty-fifth senate district is divided into two house districts as follows:

REPRESENTATIVE DISTRICT 25A — Consists of all of senate district 25 not included in representative district 25B.

REPRESENTATIVE DISTRICT 25B — Consists of that portion of Goodhue county consisting of Vasa, Belle Creek, Burnside, Featherstone, Goodhue, Zumbrota, Hay Creek, Belvidere, Wacouta, Florence, and Central Point townships, and the villages of Bellecheater, Goodhue and Zumbrota, and the city of Red Wing, and that portion of Wabasha county within senate district 25.

TWENTY-SIXTH SENATORIAL DISTRICT — Consists of all of Pipestone and Rock counties, all of Nobles county except the village of Round Lake, and that portion of Murray county not included in senate district 28.

The twenty-sixth senate district is divided into two house districts as follows:

REPRESENTATIVE DISTRICT 26A — Consists of all of Pipestone county, that portion of Murray county located in senate district 26, and that portion of Nobles county located in senate district 26 consisting of Leota township, village of Wilmont, Wilmont township, Bloom township, Seward township, village of Dundee, village of Kinbrae, Graham Lakes township, village of Lismore, Lismore township, Larkin township, Summit Lake township, Elk township, Hersey township, and village of Brewster.

REPRESENTATIVE DISTRICT 26B — Consists of that portion of senate district 26 not included in representative district 26A.

TWENTY-SEVENTH SENATORIAL DISTRICT — Consists of all of Jackson and Watonwan counties, that portion of Martin county not included in senate district 30, that portion of Cottonwood county consisting of Southbrook township, Springfield township, Great Bend township, city of Windom, Lakeside township, village of Bingham Lake and Mountain Lake township, and that portion of Nobles county consisting of the village of Round Lake.

The twenty-seventh senate district is divided into two house districts as follows:

REPRESENTATIVE DISTRICT 27A — Consists of that portion of senate district 27 not included in representative district 27B.

REPRESENTATIVE DISTRICT 27B — Consists of all of Watonwan county except the village of Ormsby, Odin township, and the village of Odin, and that portion of Martin county included in senate district 27 except Cedar township, Galena township, Elm Creek township, Fox Lake township, village of Trimont, Jay township, Manyaska township, village of Sherburn, Lake Fremont township, village of Dunnell, Lake Belt township, the village of Ceylon, the village of Welcome, and the village of Ormsby.

TWENTY-EIGHTH SENATORIAL DISTRICT — Consists of all of Brown county, that portion of Redwood county not included in senate district 21, that portion of Nicollet county consisting of Ridgely township, West Newton township, village of Lafayette and Lafayette township, that portion of Murray county consisting of Shetek township, Holly township, Murray township, village of Currie, Dovray township, Lime Lake township, village of Avoca, Des Moines River township, and Belfast township, and that portion of Cottonwood county not included in senate district 27.

The twenty-eighth senate district is divided into two house districts as follows:

REPRESENTATIVE DISTRICT 28A — Consists of that portion of Redwood county included in senate district 28, that portion of Murray county located in senate district 28, that portion of Cottonwood county located in senate district 28 except the village of Comfrey, and that portion of Brown county consisting of North Star township and the city of Springfield.

REPRESENTATIVE DISTRICT 28B — Consists of that portion of senate district 28 not included in representative district 28A.

TWENTY-NINTH SENATORIAL DISTRICT — Consists of all of Blue Earth county except that portion located in senate district 23 and that portion of Nicollet county consisting of the city of North Mankato.

The twenty-ninth senate district is divided into two house districts as follows:

REPRESENTATIVE DISTRICT 29A — Consists of all of the city of North Mankato and that portion of the city of Mankato north and west of a line described as follows: commencing at the intersection of the east end of Stadium Road with the southerly boundary of the city of Mankato, westerly along Stadium Road to Ellis Ave., northerly along Ellis Ave. to Val Imm Road, northerly along Val Imm Road to Division St., easterly and northerly along Division St. to Marsh St., easterly along Marsh St. to Long St., northerly along Long St. to Rhine St. and Eagle Lake Road, easterly along Rhine St. and Eagle Lake Road to the easterly boundary of the city of Mankato.

REPRESENTATIVE DISTRICT 29B — Consists of all of senate district 29 not included in representative district 29A.

THIRTIETH SENATORIAL DISTRICT — Consists of all of Faribault and Waseca counties, that portion of Steele county consisting of Deerfield township, Meriden township, Lemond township, Berlin township, village of Ellendale, Summit township, Blooming Prairie township, and the village of Blooming Prairie, that portion of Freeborn county not included in senate district 31, and that portion of Martin county consisting of Nashville township, Center Creek township, village of Granada, Pleasant Prairie township, and East Chain township.

The thirtieth senate district is divided into two house districts as follows:

REPRESENTATIVE DISTRICT 30A — Consists of that portion of senate district 30 not included in representative district 30B.

REPRESENTATIVE DISTRICT 30B — Consists of all of Waseca county, that portion of Steele county located in senate district 30 and that portion of Freeborn county consisting of Bath township, village of Clarks Grove, Bancroft township, village of Geneva, Geneva township, village of Hollandale, Riceland township, Newry township, and Moscow township.

THIRTY-FIRST SENATORIAL DISTRICT — Consists of that portion of Freeborn county consisting of the city of Albert Lea, Albert Lea township, Freeman township, Hayward township, village of Hayward, village of Glenville, Shell Rock township, Oakland township, village of Myrtle, London township, Nunda township, village of Twin Lakes and village of Emmons, and that portion of Mower county consisting of the village of Lyle, Lyle township, Austin township, the village of Mapleview, and the city of Austin except that portion lying north and east of a line commencing at the intersection of 21st St. Northeast with the northern boundary of the city of Austin, southerly along 21st St. Northeast to U.S. Highway 90, easterly along U.S. Highway 90 to the eastern boundary of the city of Austin.

The thirty-first senate district is divided into two house districts as follows:

REPRESENTATIVE DISTRICT 31A — Consists of that portion of senate district 31 not included in representative district 31B.

REPRESENTATIVE DISTRICT 31B — Consists of all of Austin township, all of the city of Austin included in senate district 31, and the village of Mapleview.

THIRTY-SECOND SENATORIAL DISTRICT — Consists of all of Dodge county, that portion of Steel county not included in senate district 30, and that portion of Olmsted county consisting of New Haven township, Kalmar township, village of Byron, Salem township, Rock Dell township, High Forest township, village of Stewartville, Rochester township, Pleasant Grove township, Orion township, Marion township, Oronoco township, village of Oronoco, and Farmington township.

The thirty-second senate district is divided into two house districts as follows:

REPRESENTATIVE DISTRICT 32A — Consists of that portion of Steele county included in senate district 32 and that portion of Dodge county consisting of Ellington township, Claremont township, village of Claremont, Ripley township, Westfield township, village of West Concord, Concord township, Wasioja township, village of Dodge Center, Ashland township, and Milton township.

REPRESENTATIVE DISTRICT 32B — Consists of that portion of senate district 32 not included in representative district 32A.

THIRTY-THIRD SENATORIAL DISTRICT — Consists of that portion of Olmsted county consisting of the city of Rochester and Cascade township.

The thirty-third senate district is divided into two house districts as follows:

REPRESENTATIVE DISTRICT 33A — Consists of that portion of Olmsted county consisting of all of Cascade township and that portion of the city of Rochester located west and north of a line described as follows: commencing at the intersection of 2nd St. SW with the western boundary of the city of Rochester, easterly along 2nd St. SW to U.S. Highway 52, northerly along U.S. Highway 52 to its intersection with the right of way of the Chicago and Northwestern Railway, southeasterly along the railroad right of way to 11th Ave. Northeast, northerly along 11th Ave. Northeast to 7th St. Northeast, easterly along 7th St. Northeast to 13th Ave. Northeast, northerly along 13th Ave. Northeast to 9th St. Northeast, easterly along 9th St. Northeast to 14th Ave. Northeast, northerly along 14th Ave. Northeast to 14th St. Northeast, easterly along 14th St. Northeast to the eastern boundary of the city of Rochester.

REPRESENTATIVE DISTRICT 33B — Consists of that portion of senate district 33 not included in representative district 33A.

THIRTY-FOURTH SENATORIAL DISTRICT — Consists of all of Winona county except that portion included in senate district 35, all of Wabasha county except that portion included in senate district 25, and that portion of Olmsted county consisting of Haverhill township, Viola township, Quincy township, Eyota township, village of Eyota, Dover township, village of Dover, and Elmira township.

The thirty-fourth senate district is divided into two house districts as follows:

REPRESENTATIVE DISTRICT 34A — Consists of that portion of senate district 34 not included in representative district 34B.

REPRESENTATIVE DISTRICT 34B — Consists of that portion of Winona county consisting of the city of Winona, Winona township, and the village of Goodview.

THIRTY-FIFTH SENATORIAL DISTRICT — Consists of all of Fillmore and Houston counties, that portion of Olmsted county consisting of the city of Chatfield, that portion of Winona county consisting of New Hartford township, Richmond township, village of Dakota, and Dresbach township, and that portion of Mower county not included in senate district 31.

The thirty-fifth senate district is divided into two house districts as follows:

REPRESENTATIVE DISTRICT 35A — Consists of that portion of senate district 35 not included in representative district 35B.

REPRESENTATIVE DISTRICT 35B — Consists of all of Houston county, that portion of Fillmore county consisting of the village of Harmony, Harmony township, village of Whalan, village of Lanesboro, Holt township, Amherst township, Canton township, village of Canton, city of Rushford, village of Rushford, village of Peterson, Norway township, Preble township, Newburg township, and the village of Mabel, and that portion of Winona county consisting of Richmond township, the village of Dakota, New Hartford township, and Dresbach township.

THIRTY-SIXTH SENATORIAL DISTRICT — Consists of all of Carver county, that portion of Scott county consisting of the cities of Shakopee and Jordan, the villages of Elko and Savage, and the townships of Belle Plaine, Cedar Lake, Credit River, Eagle Creek, Helena, Jackson, Louisville, New Market, St. Lawrence, Sand Creek, and Spring Lake, and that portion of Hennepin county consisting of the village of Chanhassen.

The thirty-sixth senate district is divided into two house districts as follows:

REPRESENTATIVE DISTRICT 36A — Consists of all of Carver county except San Francisco township and that portion of Hennepin county consisting of the village of Chanhassen.

REPRESENTATIVE DISTRICT 36B — Consists of all of that portion of senate district 36 not included in representative district 36A.

THIRTY-SEVENTH SENATORIAL DISTRICT — Consists of all of the city of Richfield, all of Fort Snelling area township, and that portion of the city of Bloomington located within an area described as follows: commencing at the intersection of the north city line and Portland Ave., southerly along Portland Ave. to 86th St., easterly along 86th St. to State Highway 36, southerly and southeasterly along State Highway 36 to the Minnesota River, following the Minnesota River to its junction with the south township line of Fort Snelling area township, westerly along the south township line of Fort Snelling area township to the intersection of Interstate Highway 494 and the southeast corner of the city of Richfield, westerly along the south city line of the city of Richfield to the point of origin.

The thirty-seventh senate district is divided into two house districts as follows:

REPRESENTATIVE DISTRICT 37A — Consists of that portion of the city of Richfield lying west of a line described as follows: commencing at the intersection of the south city line and 2nd Ave. South, northerly along 2nd Ave. South to 68th St., easterly along 68th St. to Portland Ave., northerly along Portland Ave. to the north city line.

REPRESENTATIVE DISTRICT 37B — Consists of that portion of senate district 37 not included in representative district 37A.

REPRESENTATIVE DISTRICT 38B — Consists of that portion of senate district 38 located west of the following line: commencing at the intersection of 78th St. and U.S. Highway 65, southerly on U.S. Highway 65 to 98th St., easterly on 98th St. to Nicollet Ave. South, southerly along Nicollet Ave. South to 104th St., westerly along 104th St. to Lyndale Ave., southerly along Lyndale Ave. to 106th St., westerly along 106th St. to U.S. Highway 65, southerly along U.S. Highway 65 to the Minnesota River.

THIRTY-EIGHTH SENATORIAL DISTRICT — Consists of that portion of Hennepin county included within an area described as follows: commencing at the intersection of the northern corporate limits of the city of Bloomington and France Ave. South, southerly along France Ave. South to Nine Mile Creek, southeasterly, easterly and southerly along Nine Mile Creek to the Minneapolis, Northfield and Southern Railway tracks, southwesterly along the Minneapolis, Northfield and Southern Railway tracks to Normandale Blvd., southerly along Normandale Blvd. to the Minnesota River, easterly along the Minnesota River to State Highway 36, northerly along State Highway 36 to 86th St. East, westerly along 86th St. East to Portland Ave. South, northerly along Portland Ave. South to the northern corporate limits of the city of Bloomington, westerly along the northern corporate limits of the city of Bloomington to the point of origin.

The thirty-eighth senate district is divided into two house districts as follows:

REPRESENTATIVE DISTRICT 38A — Consists of that portion of senate district 33 not included in representative district 38B.

THIRTY-NINTH SENATORIAL DISTRICT — Consists of that portion of Hennepin county located within an area described as follows: commencing at the intersection of the northern limits of the village of Edina and County Highway 18, southerly along County Highway 18 to the western boundary of the city of Bloomington, southerly along the western boundary of the city of Bloomington to the Minnesota River, easterly along the Minnesota River to Normandale Blvd., northerly along Normandale Blvd. to the Minneapolis, Northfield and Southern Railway tracks, northeasterly along the Minneapolis, Northfield and Southern Railway tracks to Nine Mile Creek, northerly and westerly along Nine Mile Creek to France Ave. South, northerly along France Ave. South to the northern corporate limits of the city of Bloomington, easterly along the northern corporate limits of the city of Bloomington to County Road 31, northerly along County Road 31 to State Highway 62, southwesterly along Highway 62 to France Ave., northerly along France Ave. to the northerly boundary of the village of Edina to the point of origin.

The thirty-ninth senate district is divided into two house districts as follows:

REPRESENTATIVE DISTRICT 39A — Consists of that portion of senate district 39 not included in Representative district 39B.

REPRESENTATIVE DISTRICT 39B — Consists of that portion of Hennepin county included within an area described as follows: commencing at the intersection of State Highway 62 extended, and Washington Ave., southerly along Washington Ave. to the Minnesota River, southeasterly along the Minnesota River to Normandale Blvd., northerly along Normandale Blvd. to the Minneapolis, Northfield and Southern Railway tracks, northeasterly along the Minneapolis, Northfield and Southern Railway tracks to Nine Mile Creek, northerly along Nine Mile Creek to France Ave. South, northerly along France Ave. South to the northern corporate limits of the city of Bloomington, easterly along the northern corporate limits of the city of Bloomington to County Road 31, northerly along County Road 31 to State Highway 62, southwesterly along Highway 62 to France Ave. South, southerly along France Ave. South to 70th St., westerly along 70th St. to State Highway 100, northerly along State Highway 100 to State Highway 62, westerly along State Highway 62 to Washington Ave.

FORTIETH SENATORIAL DISTRICT — Consists of that portion of Hennepin county consisting of the villages of Eden Prairie and Minnetonka, and the city of Hopkins.

The fortieth senate district is divided into two house districts as follows:

REPRESENTATIVE DISTRICT 40A — Consists of that portion of senate district 40 not included in representative district 40B.

REPRESENTATIVE DISTRICT 40B — Consists of all of the city of Hopkins and that portion of the village of Minnetonka lying north and east of a line described as follows: commencing at the intersection of County Highway 18 and County Highway 62, westerly along County Highway 62 to Interstate Highway 494, northerly along Interstate Highway 494 to Excelsior Blvd., northeasterly along Excelsior Blvd. to Fairview Road, northerly along Fairview Road to Junction Road, northwesterly along Junction Road and Junction Road extended to Berkshire Drive, westerly along Berkshire Drive to Baker Road, northerly along Baker Road to State Highway 7, westerly along State Highway 7 to Interstate Highway 494, northerly along Interstate Highway 494 to Minnehaha Creek, northwesterly along Minnehaha Creek to a point in Gray's Bay of Lake Minnetonka where it intersects with the western boundary of the village of Minnetonka.

FORTY-FIRST SENATORIAL DISTRICT — Consists of that portion of Hennepin county consisting of the city of St. Louis Park and that portion of the city of Golden Valley lying south of a line described as follows: commencing at the intersection of State Highway 55 and the western boundary of the city of Golden Valley, easterly along State Highway 55 to State Highway 100, northerly along State Highway 100 to the track of the Chicago and Northwestern Railway, easterly along the track of the Chicago and Northwestern Railway to the eastern boundary of the city of Golden Valley.

The forty-first senate district is divided into two house districts as follows:

REPRESENTATIVE DISTRICT 41A — Consists of that portion of senate district 41 north of a line described as follows: commencing at the intersection of the eastern boundary of the city of St. Louis Park near the northeast corner of that city and the Great Northern Railway track, westerly along the Great Northern Railway track to State Highway 100, southerly along State Highway 100 to 28th St. West, westerly along 28th St. West to Vernon Ave., southerly along Vernon Ave. to Minnetonka Blvd., westerly along Minnetonka Blvd. to Texas Ave. South, northerly along Texas Ave. South to 28th St. West, westerly along 28th St. West to the Great Northern Railway tracks, southerly along the Great Northern Railway tracks to the southern boundary of the city of St. Louis Park, westerly along the southern boundary of the city of St. Louis Park to the western boundary of the city of St. Louis Park.

REPRESENTATIVE DISTRICT 41B — Consists of all of senate district 41 not included in representative district 41A.

FORTY-SECOND SENATORIAL DISTRICT — Consists of that portion of Hennepin county consisting of the villages of Minnetrista, Spring Park, Mound, Long Lake, Woodland, Deephaven, Tonka Bay, Greenwood, Dayton, Excelsior, Shorewood, St. Bonifacius, Independence, Maple Plain, Loretto, Medina, Greenfield, Orono, Corcoran, Hanover, Rogers, and Maple Grove, the cities of Wayzata and Minnetonka Beach, and the townships of Hassan and Dayton, and that portion of Wright county consisting of the villages of Dayton and Hanover.

The forty-second senate district is divided into two house districts as follows:

REPRESENTATIVE DISTRICT 42A — Consists of all of senate district 42 not included in representative district 42B.

REPRESENTATIVE DISTRICT 42B — Consists of that portion of Hennepin county consisting of the cities of Wayzata and Minnetonka Beach, and the villages of Woodland, Deephaven, Greenwood, Excelsior, Shorewood, Tonka Bay, Orono, Long Lake, Medina, and Loretto.

FORTY-THIRD SENATORIAL DISTRICT — Consists of that portion of Hennepin county consisting of the villages of Plymouth and Medicine Lake, the city of Robbinsdale, that portion of the city of Golden Valley not included in senate district 41 and that portion of the village of New Hope described as follows: commencing at the intersection of Mendelssohn Ave. North and 36th Ave. North, easterly along 36th Ave. North to the western boundary of the city of Crystal, southerly along the western boundary of the city of Crystal, southerly, westerly, southerly, westerly, northerly, westerly, southerly, westerly, southerly, easterly, northerly, easterly and southerly to Medicine Lake Road, westerly along Medicine Lake Road to Mendelssohn Ave. North, northerly along Mendelssohn Ave. North to the point of origin.

The forty-third senate district is divided into two house districts as follows:

REPRESENTATIVE DISTRICT 43A — Consists of that portion of senate district 43 not included in representative district 43B.

REPRESENTATIVE DISTRICT 43B — Consists of that portion of Hennepin county consisting of the city of Robbinsdale and that portion of the city of Golden Valley located within an area described as follows: commencing at the intersection of State Highway 55 and Winnetka Ave., northerly along Winnetka Ave. to Golden Valley Road, northeasterly along Golden Valley Road to Pennsylvania Ave. North, northerly along Pennsylvania Ave. North to 23rd Ave. North, westerly along 23rd Ave. North to Winnetka Ave. North, northerly along Winnetka Ave. North to the northern boundary of the city of Golden Valley, easterly along the northern boundary of the city of Golden Valley to the common boundary between the cities of Minneapolis and Golden Valley, southerly along the common boundary between the cities of Minneapolis and Golden Valley to the Chicago and Northwestern Railway tracks, westerly along the Chicago and Northwestern Railway tracks to State Highway 100, southerly along State Highway 100 to State Highway 55, westerly along State Highway 55 to the point of origin.

FORTY-FOURTH SENATORIAL DISTRICT — Consists of that portion of Hennepin county located within an area described as follows: commencing at the intersection of 36th Ave. North and Mendelssohn Ave. North, northerly on Mendelssohn Ave. North to the southern boundary of the village of Brooklyn Park, easterly along the southern boundary of the village of Brooklyn Park to the western boundary of the city of Brooklyn Center, northerly along the western boundary of the city of Brooklyn Center to 63rd Ave. North, easterly along 63rd Ave. North to Osseo Road, southerly along Osseo Road to Bass Lake Road, easterly along Bass Lake Road to Shingle Creek, southerly along Shingle Creek to 53rd Ave. North, westerly along 53rd Ave. North to Xerxes Ave. North, southerly along Xerxes Ave. North to the northern boundary of the city of Robbinsdale, westerly along the northern boundary of the city of Robbinsdale to the western boundary of the city of Robbinsdale, southerly along the western boundary of the city of Robbinsdale to 34th Ave. North, westerly along 34th Ave. North to Vera Cruz Ave. North, southerly on Vera Cruz Ave. North to the southern boundary of the city of Crystal, westerly along the southern boundary of the city of Crystal to the western boundary of the city of Crystal, northerly along the western boundary of the city of Crystal and following that boundary as it proceeds northerly, westerly, southerly, westerly, northerly, easterly, northerly, easterly, southerly, easterly, northerly, easterly and northerly to 36th Ave. North, westerly along 36th Ave. North to the point of origin.

The forty-fourth senate district is divided into two house districts as follows:

REPRESENTATIVE DISTRICT 44A — Consists of that portion of senate district 44 which lies north of a line described as follows: commencing at the intersection of Mendelssohn Ave. and the Soo Line Railway tracks, easterly along the Soo Line Railway tracks to the western boundary of the city of Crystal, southerly along the western boundary of the city of Crystal to 47th Ave. North, easterly along 47th Ave. North to the northern boundary of the city of Robbinsdale, easterly along the northern boundary of the city of Robbinsdale to Xerxes Ave. North.

REPRESENTATIVE DISTRICT 44B — Consists of that portion of senate district 44 not included in representative district 44A.

FORTY-FIFTH SENATORIAL DISTRICT — Consists of that portion of Hennepin county consisting of the villages of Brooklyn Park and Osseo and that portion of the city of Brooklyn Center which is not included in senate district 44.

The forty-fifth senate district is divided into two house districts as follows:

REPRESENTATIVE DISTRICT 45A — Consists of the village of Osseo and all of the village of Brooklyn Park except that portion of the village of Brooklyn Park lying south and east of a line described as follows: commencing at the intersection of Xerxes Ave. North extended, and the northern boundary of the city of Brooklyn Center, northerly along Xerxes Ave. North and Xerxes Ave. North extended to 77th Ave., easterly along 77th Ave. to the main channel of the Mississippi River.

REPRESENTATIVE DISTRICT 45B — Consists of that portion of senate district 45 not included in representative district 45A.

FORTY-SIXTH SENATORIAL DISTRICT consists of that portion of Anoka county consisting of all of the city of Fridley, all of the village of Hilltop, that portion of the village of Spring Lake Park located in Anoka county, that portion of the city of Columbia Heights not included

in senate district 55, that portion of the city of Minneapolis surrounded by the city of Columbia Heights, that portion of Ramsey county consisting of that portion of Spring Lake Park located in Ramsey county, that portion of the city of Blaine located in Ramsey county, and that portion of the village of Moundsview located within an area described as follows: commencing at the northwest corner of the village of Moundsview, southerly along the west village line to its intersection with the south village line at County Road "H", easterly along the south village line to Long Lake Road, northerly along Long Lake Road to County Road "H-2", easterly along County Road "H-2" to the east village line, northerly, westerly, northerly and westerly along the village line to the point of origin.

The forty-sixth senate district is divided into two house districts as follows:

REPRESENTATIVE DISTRICT 46A — Consists of that portion of senate district 46 not included in representative district 46B.

REPRESENTATIVE DISTRICT 46B — Consists of all of the village of Hilltop, that portion of the city of Columbia Heights located in senate district 46, and that portion of the city of Fridley lying south of a line described as follows: commencing at the intersection of Rice Creek and the Anoka-Ramsey county line, westerly along Rice Creek to Central Ave., northerly along Central Ave. to Mississippi St., westerly along Mississippi St. to 7th St., northerly along 7th St. to 66th Ave. N.E., westerly along 66th Ave. N.E. to University Ave., southerly along University Ave. to Mississippi St., westerly along Mississippi St. to East River Road, northerly along East River Road to Rice Creek, westerly along Rice Creek to the Anoka-Hennepin county line, and that portion of the city of Minneapolis surrounded by the city of Columbia Heights.

FORTY-SEVENTH SENATORIAL DISTRICT — Consists of that portion of Anoka county consisting of the cities of Blaine and Coon Rapids, the villages of Circle Pines and Lexington, and that portion of Grow township located within an area described as follows: commencing at the intersection of County Highway 116 and Round Lake Blvd., easterly along County Highway 116 to Dahlia St., southerly along Dahlia St. to the south township limits, westerly along the south township limits to Round Lake Blvd., northerly along Round Lake Blvd. to the point of origin.

The forty-seventh senate district is divided into two house districts as follows:

REPRESENTATIVE DISTRICT 47A — Consists of that portion of Grow township located within senate district 47 and the city of Coon Rapids except that portion located within the area described as follows: commencing at the intersection of Foley Road and Northdale Blvd. N.W., southeasterly along Northdale Blvd. N.W. to the east city limits, southerly along the east city limits to 101st Lane N.W., westerly along 101st Lane N.W. to Butternut St., southerly along Butternut St. to 101st Ave. N.W., westerly along 101st Ave. N.W. to Foley Blvd., northerly along Foley Blvd. and Foley Road to the point of origin.

REPRESENTATIVE DISTRICT 47B — Consists of all of that portion of senate district 47 not included in representative district 47A.

FORTY-EIGHTH SENATORIAL DISTRICT — Consists of that portion of Ramsey county consisting of the villages of St. Anthony, New Brighton, that portion of the village of Arden Hills located south of State Highway 96, that portion of the village of Shoreview located in the area described as follows: commencing at the intersection of the west village limits and State Highway 96, easterly along State Highway 96 to Hodgson Road, southeasterly along Hodgson Road to the east village limits, southerly, westerly, and northerly along the village limits to the point of origin, and that portion of the village of Roseville included in the area described as follows: commencing at the intersection of the west village limits and the north village limits, easterly and southerly along the village limits to State Highway 36, westerly along State Highway 36 to Dale St., southerly along Dale St. to County Road "B", westerly along County Road B to Lexington Ave., northerly along Lexington Ave. to State Highway 36, westerly along State Highway 36 to Snelling Ave., southerly along Snelling Ave. to the south village limits, westerly and northerly along the village limits to the point of origin.

The forty-eighth senate district is divided into two house districts as follows:

REPRESENTATIVE DISTRICT 48A — Consists of that portion of senate district 48 not included in representative district 48B.

REPRESENTATIVE DISTRICT 48B — Consists of that portion of the village of Roseville located in senate district 48, and that portion of the village of Shoreview in senate district 48 and located south of the following line: commencing at the intersection of the west village limits and County Road "F", easterly on County Road "F" to Victoria St., southerly along Victoria St. to Gramsie Rd., and easterly along Gramsie Rd. to the east village limits.

FORTY-NINTH SENATORIAL DISTRICT — Consists of that portion of Ramsey county consisting of the villages of Little Canada, North Oaks, Vadnais Heights, Gem Lake, the city of White Bear Lake, White Bear township, that portion of the village of Moundsview located south and east of the following line: commencing at the south village limits and Long Lake Road, northerly along Long Lake Road to County Road "H-2", easterly along County Road "H-2" to the east village limits, that portion of the village of Arden Hills north of Highway 96, that portion of the village of Shoreview not included in senate district 48, that portion of the village of Roseville located in the area described as follows: commencing at the intersection of State Highway 36 and Dale St., easterly along State Highway 36 to Rice St., southerly along Rice St. to Larpenteur Ave., westerly along Larpenteur Ave. to Dale St., northerly along Dale St. to the point of origin, that portion of the village of Maplewood located within the area described as follows: commencing at the intersection of the north village limits and the west village limits, easterly along the north village limits to McMenemy St., southerly along McMenemy St. to Roselawn Ave., westerly along Roselawn Ave. to Adolphus St., southerly along Adolphus St. to Bellwood St., westerly along Bellwood

St. to Jackson St., southerly along Jackson St. to the south village limits, westerly and northerly along the village limits to the point of origin, and that part of Anoka county consisting of the villages of Centerville and Lino Lakes, and the townships of Columbus and Linwood.

The forty-ninth senate district is divided into two house districts as follows:

REPRESENTATIVE DISTRICT 49A — Consists of that portion of senate district 49 not included in representative district 49B.

REPRESENTATIVE DISTRICT 49B — Consists of that portion of Ramsey county located within the area described as follows: commencing at the intersection of the north county line and the east village limits of the village of North Oaks, southerly along the village limits to the Soo Line Railway tracks, northeasterly along the Soo Line Railway tracks to Otter Lake Road, southerly along Otter Lake Road to Birch Lake Ave., easterly along Birch Lake Ave. to 4th Ave., southerly along 4th Ave. to Whitaker St., easterly along Whitaker St. to U.S. Highway 61, southerly along U.S. Highway 61 to County Road "D", easterly along County Road "D" to the east county line, northerly and westerly along the county line to the point of origin.

FIFTIETH SENATORIAL DISTRICT — Consists of that portion of Washington county consisting of the villages of Birchwood, Dellwood, Hugo, Lake Elmo, Landfall, Mahtomedi, Oakdale, Pine Springs and Willernie, the townships of Grant, Lincoln and Oneka, and that portion of the village of Woodbury located northwest of Interstate Highway 494, and the city of White Bear Lake, that portion of Ramsey county consisting of the village of North St. Paul, and that portion of the village of Maplewood lying north and east of a line described as follows: commencing at the intersection of the east village limits and Larpenteur Ave., westerly along Larpenteur Ave. to Jackson St., northerly along Jackson St. to Bellwood St., easterly along Bellwood St. to Adolphus St., northerly along Adolphus St. to Roselawn Ave., easterly along Roselawn Ave. to McMenemy St., northerly along McMenemy St. to State Highway 36.

The fiftieth senate district is divided into two house districts as follows:

REPRESENTATIVE DISTRICT 50A — Consists of that portion of Washington county in senate district 50 and that portion of Ramsey county consisting of that portion of the village of North St. Paul located within an area described as follows: commencing at the intersection of the south village limits and 7th Ave. Southwest northeasterly along 7th Ave. S.W. to McKnight Road, northerly along McKnight Road to South Ave. East, easterly along South Ave. East to the village limits, southerly and westerly along the village limits to the point of origin.

REPRESENTATIVE DISTRICT 50B — Consists of all of that portion of senate district 50 not included in representative district 50A.

FIFTY-FIRST SENATORIAL DISTRICT — Consists of that portion of Washington county consisting of the villages of Forest Lake, Marine-on-the-St. Croix, Oak Park Heights, Bayport, Lakeland, Lakeland Shores, Lake St. Croix Beach, Cottage Grove, St. Paul Park, Newport, Afton, and St. Mary's Point, the townships of Forest Lake, New Scandia, May, Stillwater, Baytown, West Lakeland, Denmark, Grey Cloud Island and Afton, the city of Stillwater, and that portion of the village of Woodbury lying east and south of Interstate Highway 494.

The fifty-first senate district is divided into two house districts as follows:

REPRESENTATIVE DISTRICT 51A — Consists of that portion of senate district 51 not included in representative district 51B.

REPRESENTATIVE DISTRICT 51B — Consists of that portion of Washington county consisting of the villages of Cottage Grove, St. Paul Park, Newport, Afton, and St. Mary's Point, the townships of Denmark, Grey Cloud Island, and Afton, and that portion of the village of Woodbury included in senate district 51.

FIFTY-SECOND SENATORIAL DISTRICT — Consists of that portion of Dakota county consisting of the city of South St. Paul, the villages of Hastings, Inver Grove Heights, Rosemount, and Sunfish Lake, the townships of Nininger, and Rosemount, and that portion of the city of West St. Paul located within an area described as follows: commencing at the intersection of County Road 8 and Robert St., easterly along County Road 8 to the east city limits, southerly and westerly along the city limits to Charlton St., northerly along Charlton St. to Marie Ave., easterly along Marie Ave. to Robert St., and northerly along Robert St. to the point of origin, and that part of Washington county consisting of the village of Hastings.

The fifty-second senate district is divided into two house districts as follows:

REPRESENTATIVE DISTRICT 52A — Consists of that portion of the city of West St. Paul located in senate district 52, the city of South St. Paul, and that portion of the village of Inver Grove Heights located within an area described as follows: commencing at the intersection of South St. and County Highway 75, southerly along County Highway 75 to 69th St. East, easterly along 69th St. East to the western boundary of South St. Paul, northerly along the western boundary of South St. Paul to South St., westerly along South St. to the point of origin.

REPRESENTATIVE DISTRICT 52B — Consists of that portion of senate district 52 not included in representative district 52A.

FIFTY-THIRD SENATORIAL DISTRICT — Consists of that part of Dakota county consisting of the villages of Burnsville, Apple Valley, Lilydale, Mendota Heights, and Mendota, Eagan township, that portion of the city of West St. Paul located within an area described as follows: commencing at the intersection of the north village limits and Charlton St., southerly

along Charlton St. to the south village limits, westerly, northerly, and easterly along the village limits to the point of origin, and that portion of the village of Lakeville located north of the following line: commencing at the intersection of the west village limits and 205th St. West, easterly along 205th St. West to 202nd St. West, easterly on 202nd St. West to Hamburg Ave., northerly along Hamburg Ave. to County Highway 64, easterly along County Highway 64 to Flagstaff Ave., northerly along Flagstaff Ave. to 195th St., easterly on 195th St. to Akin Road, southeasterly on Akin Road to the east village limits.

The fifty-third senate district is divided into two house districts as follows:

REPRESENTATIVE DISTRICT 53A — Consists of that portion of the city of West St. Paul located in senate district 53, the villages of Lilydale, Mendota, and Mendota Heights, and Eagan township, that portion of the village of Burnsville located within an area described as follows: commencing at the intersection of Highway 13 and Cliff Road, easterly along Cliff Road to the east village limits, southerly along the east village limits to County Highway 11, northerly along County Highway 11 to State Highway 13, northeasterly along State Highway 13 to the point of origin, and the village of Apple Valley except for that portion located within an area described as follows: commencing at the intersection of West 150th St. and the west village limits, easterly along West 150th St. to Cedar Ave., southerly along Cedar Ave. to the south village limits, westerly and northerly along the village limits to the point of origin.

REPRESENTATIVE DISTRICT 53B — Consists of that portion of senate district 53 not included in representative district 53A.

FIFTY-FOURTH SENATORIAL DISTRICT — Consists of that portion of Hennepin county consisting of that portion of the city of Minneapolis located within an area described as follows: commencing at the intersection of Golden Valley Ave. North and the western corporate limits of the city of Minneapolis, easterly along Golden Valley Ave. North to Girard Ave. North, northerly along Girard Ave. North to Broadway Ave. West, easterly along Broadway Ave. West to the main channel of the Mississippi River, northerly along the main channel of the Mississippi River to the Hennepin and Anoka county line, northerly along the Hennepin and Anoka county line to the northern corporate limits of the city of Minneapolis, westerly and southerly along the northern and western corporate limits of the city of Minneapolis to the point of origin.

The fifty-fourth senate district is divided into two house districts as follows:

REPRESENTATIVE DISTRICT 54A — Consists of that portion of the senate district 54 lying north of a line described as follows: commencing at the intersection of the western corporate limits of the city of Minneapolis and 35th Ave. North, easterly along 35th Ave. North to 3rd St. North, northerly along 3rd St. North to Dowling Ave. North, easterly along Dowling Ave. North and Dowling Ave. North extended to the main channel of the Mississippi River.

REPRESENTATIVE DISTRICT 54B — Consists of that portion of Senate district 54 not included in representative district 54A.

FIFTY-FIFTH SENATORIAL DISTRICT — Consists of those portions of Anoka and Hennepin counties located within an area described as follows: commencing at the intersection of 44th Ave. Northeast and Main St., southerly along Main St. to 40th Ave. Northeast, westerly along the boundary of Columbia Heights extending westerly from 40th Ave. Northeast, southerly, and westerly to the Mississippi River, southerly along the main channel of the Mississippi River to Broadway St. East, easterly along Broadway St. East to Central Ave. Northeast, northerly along Central Ave. Northeast to 18th Ave. Northeast, easterly along 18th Ave. Northeast to New Brighton Blvd., northeasterly along New Brighton Blvd. to Lowry Ave. Northeast, easterly along Lowry Ave. Northeast to the western boundary of the village of St. Anthony, southerly along the western boundary of the village of St. Anthony to the southern boundary of the village of St. Anthony, easterly along the southern boundary of the village of St. Anthony to its eastern boundary, northerly along its eastern boundary to Ramsey County Road "D", westerly along Ramsey County Road "D" to Stinson Blvd., northerly along Stinson Blvd. to 45th Ave. Northeast, westerly along 45th Ave. Northeast to Reservoir Blvd., southerly along Reservoir Blvd. to 44th Ave. Northeast, westerly along 44th Ave. to the point of origin.

The fifty-fifth senate district is divided into two house districts as follows:

REPRESENTATIVE DISTRICT 55A — Consists of that portion of senate district 55 not included in representative district 55B.

REPRESENTATIVE DISTRICT 55B — Consists of those portions of Hennepin and Anoka counties located within an area described as follows: commencing at the intersection of Ramsey County Road "D" and Central Ave. Northeast, southerly along Central Ave. Northeast to 18th Ave. Northeast, easterly along 18th Ave. Northeast to New Brighton Blvd., northeasterly along New Brighton Blvd. to Lowry Ave. Northeast, easterly along Lowry Ave. Northeast to the western boundary of the village of St. Anthony, southerly along the western boundary of the village of St. Anthony to the southern boundary of the village of St. Anthony, easterly along the southern boundary of the village of St. Anthony to the eastern boundary of the village of St. Anthony, northerly along the eastern boundary of the village of St. Anthony to Ramsey County Road "D", westerly along Ramsey County Road "D" to Stinson Blvd., northerly along Stinson Blvd. to 40th Ave. Northeast, westerly along 40th Ave. Northeast to Hayes St. Northeast, southerly along Hayes St. Northeast to Ramsey County Road "D", westerly along Ramsey County Road "D" to the point of origin.

FIFTY-SIXTH SENATORIAL DISTRICT — Consists of that portion of Hennepin county consisting of that portion of the city of Minneapolis located within an area described as follows: commencing at the intersection of the western corporate limits of the city of Minneapolis and Golden Valley Ave. North, easterly along Golden Valley Ave. North to Girard Ave. North, northerly along Girard Ave. North to Broadway Ave. West, easterly along Broadway Ave.

West to the main channel of the Mississippi River, southerly and southeasterly along the main channel of the Mississippi River to Hennepin Ave., southwesterly along Hennepin Ave. to 1st St. South, southeasterly along 1st St. South to Marquette Ave. South, southwesterly along Marquette Ave. South to 1st Ave. South, southerly along 1st Ave. South to 16th St. East, easterly along 16th St. East to 3rd Ave. South, southerly along 3rd Ave. South to 17th St. East, westerly along 17th St. East to 2nd Ave. South, southerly along 2nd Ave. South to Franklin Ave. West, westerly along Franklin Ave. West to Aldrich Ave. South, southerly along Aldrich Ave. South to 31st St. West, westerly along 31st St. West to Lake Calhoun Blvd. East, northerly along Lake Calhoun Blvd. to Lake of the Isles Blvd. East, westerly along Lake of the Isles Blvd. East to 28th St. West, westerly along 28th St. West to Dean Blvd., northwesterly along Dean Blvd. to Cedar Lake Blvd., westerly along Cedar Lake Blvd. to Cedar Lake Ave., westerly along Cedar Lake Ave. to the western corporate limits of the city of Minneapolis, northerly, easterly and northerly along the corporate limits of the city of Minneapolis to the point of origin.

The fifty-sixth senate district is divided into two house districts as follows:

REPRESENTATIVE DISTRICT 56A — Consists of that portion of senate district 56 lying north and east of a line described as follows: commencing at the intersection of Chestnut Ave. and the western corporate limits of the city of Minneapolis, easterly along Chestnut Ave. to Penn Ave. South, northerly along Penn Ave. South to the Great Northern Railway tracks, southeasterly along the Great Northern Railway tracks to Irving Ave. North extended, southerly along Irving Ave. North extended to Laurel Ave. West extended, easterly along Laurel Ave. West extended to U.S. Highway 12, southwesterly along U.S. Highway 12 to a line extended northwesterly from Waverly Place, southerly along said line to Kenwood Parkway, easterly along Kenwood Parkway to Lyndale Ave., southerly along Lyndale Ave. to Vineland Place, easterly along Vineland Place to 15th St. West, easterly along 15th St. West to Nicollet Ave. South, southerly along Nicollet Ave. South to 16th St. East, easterly along 16th St. East to 1st Ave. South.

REPRESENTATIVE DISTRICT 56B — Consists of that portion of senate district 56 not included in representative district 56A.

FIFTY-SEVENTH SENATORIAL DISTRICT — Consists of that portion of Hennepin county consisting of that portion of the city of Minneapolis located within an area described as follows: commencing at the intersection of Hennepin Ave. East and the eastern corporate limits of the city of Minneapolis, southerly along the corporate limits of the city of Minneapolis to the main channel of the Mississippi River, northwesterly along the Mississippi River to 24th St. East extended, westerly along 24th St. East extended and 24th St. East to 10th Ave. South, northerly along 10th Ave. South to Franklin Ave. East, westerly along Franklin Ave. East to 2nd Ave., northerly along 2nd Ave. to 17th St., easterly along 17th St. to 3rd Ave. South, northerly along 3rd Ave. South to 16th St. East, westerly along 16th St. East to 1st Ave. South, northerly along 1st Ave. South to Marquette Ave. South, northeasterly along Marquette Ave. South to 1st St. South, northwesterly along 1st St. South to Hennepin Ave., northeasterly along Hennepin Ave. to the main channel of the Mississippi River, northwesterly and northerly along the main channel of the Mississippi River to Broadway St. East, easterly along Broadway St. East to Central Ave. Northeast, northerly along Central Ave. Northeast to 18th Ave. Northeast, easterly along 18th Ave. Northeast to New Brighton Blvd., northeasterly along New Brighton Blvd. to the corporate limits of the city of Minneapolis, easterly, southerly, easterly and southerly along the corporate limits of the city of Minneapolis to the point of origin.

The fifty-seventh senate district is divided into two house districts as follows:

REPRESENTATIVE DISTRICT 57A — Consists of that portion of senate district 57 lying north and east of a line described as follows: commencing at the intersection of Broadway St. East and the main channel of the Mississippi River, southeasterly along the main channel of the Mississippi River to Hennepin Ave., northeasterly along Hennepin Ave. to 7th St. Southeast, southeasterly along 7th St. Southeast to 6th Ave. Southeast, southwesterly along 6th Ave. Southeast to 6th St. Southeast, southeasterly along 6th St. Southeast to 7th Ave. Southeast, southwesterly along 7th Ave. Southeast to University Ave. Southeast, southeasterly along University Ave. Southeast to 11th Ave. Southeast, southwesterly along 11th Ave. Southeast to 2nd St. Southeast extended, northwesterly along 2nd St. Southeast extended to 10th Ave. Southeast, southerly along 10th Ave. Southeast to the main channel of the Mississippi River, easterly, southerly, and southeasterly along the main channel of the Mississippi River to the eastern corporate limits of the city of Minneapolis.

REPRESENTATIVE DISTRICT 57B — Consists of that portion of senate district 57 not included in representative district 57A.

FIFTY-EIGHTH SENATORIAL DISTRICT — Consists of that portion of Hennepin county consisting of that portion of the city of Minneapolis described as follows: commencing at the intersection of the western corporate limits of the city of Minneapolis and Cedar Lake Ave., easterly along Cedar Lake Ave. to Cedar Lake Blvd., easterly along Cedar Lake Blvd. to Dean Blvd., southeasterly along Dean Blvd. to 28th St. West, easterly along 28th St. West to Lake of the Isles Blvd., easterly and southerly along Lake of the Isles Blvd. to Lake Calhoun Blvd., southerly along Lake Calhoun Blvd. to 31st St. West, easterly along 31st St. West to Lyndale Ave. South, southerly along Lyndale Ave. South to the southern corporate limits of the city of Minneapolis, westerly, northerly, westerly and northerly along the corporate limits of the city of Minneapolis to the point of origin, and that portion of the village of Edina located within an area described as follows: commencing at the intersection of 54th St. West and France Ave., southerly along France Ave. to State Highway 62, northeasterly along State Highway 62 to the eastern corporate limits of the village of Edina, northerly and westerly along the corporate limits of the village of Edina to the point of origin.

The fifty-eighth senate district is divided into two house districts as follows:

REPRESENTATIVE DISTRICT 58A — Consists of all of that portion of senate district 58 not included in representative district 58B.

REPRESENTATIVE DISTRICT 58B — Consists of that portion of senate district 58 lying north of a line described as follows: commencing at the intersection of 47th St. West and the western corporate limits of the city of Minneapolis, easterly along 47th St. West to Lake Harriet Blvd., easterly along Lake Harriet Blvd. to Minnehaha Parkway, southeasterly and southerly along Minnehaha Parkway to 50th St. West, easterly along 50th St. West to Lyndale Ave. South.

FIFTY-NINTH SENATORIAL DISTRICT — Consists of that portion of Hennepin county consisting of that portion of the city of Minneapolis located within an area described as follows: commencing at the intersection of Aldrich Ave. and Franklin Ave. West, easterly along Franklin Ave. West to 10th Ave. South, southerly along 10th Ave. South to East 24th St., easterly along East 24th St. to 15th Ave. South, southerly along 15th Ave. South to East 27th St., westerly along East 27th St. to Chicago Ave., southerly along Chicago Ave. to 46th St., westerly along 46th St. to Lyndale Ave., northerly along Lyndale Ave. to West 31st St., westerly along West 31st St. to Aldrich Ave., northerly along Aldrich Ave. to the point of origin.

The fifty-ninth senate district is divided into two house districts as follows:

REPRESENTATIVE DISTRICT 59A — Consists of that portion of senate district 59 located north and west of the following line: commencing at the intersection of Lyndale Ave. and 34th St. West, easterly along 34th St. West to Nicollet Ave., northerly along Nicollet Ave. to Lake St., and easterly along Lake St. to Chicago Ave.

REPRESENTATIVE DISTRICT 59B — Consists of that portion of senate district 59 not included in representative district 59A.

SIXTIETH SENATORIAL DISTRICT — Consists of that portion of Hennepin county consisting of that portion of the city of Minneapolis located within an area described as follows: commencing at the intersection of East 24th St. and 15th Ave. South, easterly along East 24th St. and 24th St. extended to the Mississippi River, southerly along the Mississippi River to East 38th St. extended, westerly along East 38th St. to 40th Ave. South, southerly along 40th Ave. South to 43rd St. East, westerly along 43rd St. East to Cedar Ave., southerly along Cedar Ave. to 46th St. East, westerly along 46th St. East to Chicago Ave., northerly along Chicago Ave. to East 27th St., easterly along East 27th St. to 15th Ave. South, and northerly along 15th Ave. South to the point of origin.

The sixtieth senate district is divided into two house districts as follows:

REPRESENTATIVE DISTRICT 60A — Consists of that portion of senate district 60 located west of the following line: commencing at the intersection of East 24th St. and 28th Ave. South, southerly along 28th Ave. South to East 32nd St., westerly along East 32nd St. to 21st Ave. South, and southerly along 21st Ave. South to East 43rd St.

REPRESENTATIVE DISTRICT 60B — Consists of that portion of senate district 60 not included in representative district 60A.

SIXTY-FIRST SENATORIAL DISTRICT — Consists of that portion of Hennepin county consisting of that portion of the city of Minneapolis located within an area described as follows: commencing at the intersection of 40th Ave. South and East 38th St., easterly along East 38th St. and 38th St. extended to the east city limits, southerly and westerly along the city limits to Lyndale Ave. South, northerly along Lyndale Ave. South to West 46th St., easterly along 46th St. to Cedar Ave., northerly along Cedar Ave. to East 43rd St., easterly along 43rd St. to 40th Ave. South, and northerly along 40th Ave. South to the point of origin.

The sixty-first senate district is divided into two house districts as follows:

REPRESENTATIVE DISTRICT 61A — Consists of that part of senate district 61 located west of Cedar Ave.

REPRESENTATIVE DISTRICT 61B — Consists of that part of senate district 61 not included in representative district 61A.

SIXTY-SECOND SENATORIAL DISTRICT — Consists of that portion of Ramsey county consisting of the villages of Lauderdale and Falcon Heights, that portion of the village of Roseville located within an area described as follows: commencing at the intersection of Roselawn Ave. and Snelling Ave., northerly along Snelling Ave. to Highway 36, easterly along Highway 36 to Lexington Ave., southerly along Lexington Ave. to the village limits, westerly and northerly along the village limits to the point of origin, and that portion of the city of St. Paul located within an area described as follows: commencing at the west city limits and Marshall Ave., easterly along Marshall Ave. to Cretin Ave., southerly along Cretin Ave. to Selby Ave., easterly along Selby Ave. to Cleveland Ave., southerly along Cleveland Ave. to Laurel Ave., easterly along Laurel Ave. to Hamline Ave., southerly along Hamline Ave. to Summit Ave., easterly along Summit Ave. to Lexington Parkway, northerly along Lexington Parkway to the Northern Pacific Railway tracks, easterly along the Northern Pacific Railway tracks to Chatsworth St., northerly along Chatsworth St. to Como Ave., easterly along Como Ave. to East Como Blvd., northerly along East Como Blvd. to Lexington Parkway, northerly along Lexington Parkway to the north city limits, westerly and southerly along the city limits to the point of origin.

The sixty-second senate district is divided into two house districts as follows:

REPRESENTATIVE DISTRICT 62A — Consists of that portion of senate district 62 consisting of the village of Lauderdale, that portion of the village of Falcon Heights west of the following line: commencing at the north village limits and Snelling Ave., southerly along Snelling Ave. to Garden Ave., westerly along Garden Ave. to Fry St., southerly along Fry St. to Larpenteur Ave., easterly along Larpenteur Ave. to Snelling Ave., southerly along Snelling Ave. to the south village limits, and that portion of the city of St. Paul located in senate district 62 west of Snelling Ave.

REPRESENTATIVE DISTRICT 62B — Consists of that portion of senate district 62 not included in representative district 62A.

SIXTY-THIRD SENATORIAL DISTRICT — Consists of that portion of Ramsey county consisting of that portion of the city of St. Paul located within an area described as follows: commencing at the intersection of the west city limits and Marshall Ave., easterly along Marshall Ave. to Cretin Ave., southerly along Cretin Ave. to Selby Ave., easterly along Selby Ave. to Cleveland Ave., southerly along Cleveland Ave. to Laurel Ave., easterly along Laurel Ave. to Hamline Ave., southerly along Hamline Ave. to Summit Ave., easterly along Summit Ave. to Lexington Parkway, southerly along Lexington Parkway to West 7th St., southwesterly along West 7th St. to Homer St., southeasterly along Homer St. extended to the south city limits, westerly and northerly along the city limits to the point of origin.

The sixty-third senate district is divided into two house districts as follows:

REPRESENTATIVE DISTRICT 63A — Consists of that portion of senate district 63 located north of the following line: commencing at the intersection of the west city limits and St. Clair Ave., easterly along St. Clair Ave. to Finn St., southerly along Finn St. to James Ave., easterly along James Ave. to Snelling Ave., northerly along Snelling Ave. to Palace Ave., easterly along Palace Ave. to Pascal St., southerly along Pascal St. to James Ave., and easterly along James Ave. to Lexington Parkway.

REPRESENTATIVE DISTRICT 63B — Consists of that portion of senate district 63 not included in representative district 63A.

SIXTY-FOURTH SENATORIAL DISTRICT — Consists of that portion of Ramsey county consisting of that portion of the village of Roseville located within an area described as follows: commencing at the intersection of County Road "B" and Lexington Ave., easterly along County Road "B" to Dale St., southerly along Dale St. to Larpeteur Ave., westerly along Larpeteur Ave. to Lexington Parkway, northerly along Lexington Parkway to the point of origin, and that portion of the city of St. Paul located within an area described as follows: commencing at the intersection of Larpeteur Ave. and Lexington Parkway, easterly along Larpeteur Ave. to Edgerton St., southerly along Edgerton St. to Case Ave., westerly along Case Ave. to Interstate Highway 35-E, southerly along Interstate Highway 35-E to Pennsylvania Ave., westerly along Pennsylvania Ave. to Jackson St., southerly along Jackson St. to Como Ave., westerly along Como Ave. to Rice St., southerly along Rice St. to University Ave., westerly along University Ave. to Lexington Parkway, northerly along Lexington Parkway to the Northern Pacific Railway tracks, easterly along the Northern Pacific Railway tracks to Chatsworth St., northerly along Chatsworth St. to Como Ave., easterly along Como Ave. to East Como Blvd., northerly along East Como Blvd. to Lexington Parkway, northerly along Lexington Parkway to the point of origin.

The sixty-fourth senate district is divided into two house districts as follows:

REPRESENTATIVE DISTRICT 64A — Consists of that portion of the village of Roseville included in senate district 64, and that portion of the city of St. Paul included in senate district 64 which is located north of the following line: commencing at the intersection of Edgerton St. and Maryland Ave., westerly along Maryland Ave. to Interstate Highway 35-E, southerly along Interstate Highway 35-E to Jessamine Ave. extended, westerly along Jessamine Ave. extended to Agate St., southerly along Agate St. to Magnolia Ave., westerly along Magnolia Ave. to Rice St., southerly along Rice St. to Cook Ave. West, westerly along Cook Ave. West to Dale St. North, southerly along Dale St. North to Como Ave., northeasterly along Como Ave. to East Como Blvd.

REPRESENTATIVE DISTRICT 64B — Consists of that portion of senate district 64 not included in representative district 64A.

SIXTY-FIFTH SENATORIAL DISTRICT — Consists of that portion of Ramsey county consisting of that portion of the city of St. Paul located within an area described as follows: commencing at the intersection of Lexington Parkway and University Ave., easterly along University Ave. to Rice St., northerly along Rice St. to Como Ave., easterly along Como Ave. to Jackson St., northerly along Jackson St. to Pennsylvania Ave., easterly along Pennsylvania Ave. to Interstate Highway 35-E, northerly along Interstate Highway 35-E to Case Ave., easterly along Case Ave. to Edgerton St., southerly along Edgerton St. to Minnehaha Ave., easterly along Minnehaha Ave. to the Northern Pacific Railway tracks, southerly along the Northern Pacific Railway tracks to East 7th St., easterly along East 7th St. to Mounds Blvd., southeasterly along Mounds Blvd. to East 6th St., northeasterly along East 6th St. to Maple, southeasterly along Maple to East 3rd St., southwesterly along East 3rd St. to Bates Ave., southeasterly along Bates Ave. to Interstate Highway 94, easterly along Interstate Highway 94 to Mound St., southeasterly along Mound St. to Clermont St., southwesterly along Clermont St. extended to the main channel of the Mississippi River, westerly along the main channel of the Mississippi River to Homer St. extended, northwesterly along Homer St. extended to West 7th St., northeasterly along West 7th St. to Lexington Parkway, northerly along Lexington Parkway to the point of origin.

The sixty-fifth senate district is divided into two house districts as follows:

REPRESENTATIVE DISTRICT 65A — Consists of that portion of senate district 65 located north and west of the following line: commencing at the intersection of Lexington Parkway and St. Clair Ave., easterly along St. Clair Ave. to Interstate Highway 35-E, northeasterly along Interstate Highway 35-E to St. Alban St. extended, northwesterly along St. Alban St. to Fairmount Ave., easterly along Fairmount Ave. to Dale St., northerly along Dale St. to Summit Ave., easterly along Summit Ave. to John Ireland Blvd., northeasterly along John Ireland Blvd. to Rice St., and northerly along Rice St. to University Ave.

REPRESENTATIVE DISTRICT 65B — Consists of that portion of senate district 65 not included in representative district 65A.

SIXTY-SIXTH SENATORIAL DISTRICT — Consists of that portion of Ramsey county consisting of that portion of St. Paul located within the area described as follows: commencing at the intersection of the north city limits and Edgerton Ave., easterly and southerly along the city limits to East Minnehaha Ave., westerly along East Minnehaha Ave. to Earl St., southerly along Earl St. to Fremont Ave., westerly along Fremont Ave. to Arcade St., southerly along Arcade St. to East 3rd St., southwesterly on East 3rd St. to Maple St., northwesterly along Maple St. to East 6th St., southwesterly along East 6th St. to Mounds Blvd., northwesterly along Mounds Blvd. to East 7th St., southwesterly along E. 7th St. to the Northern Pacific Railway tracks, northerly along the Northern Pacific Railway tracks to Minnehaha Ave., westerly along Minnehaha Ave. to Edgerton St., northerly along Edgerton St. to the point of origin, and that part of the village of Maplewood located south of Larpenteur Ave. and north of Interstate Highway 94.

The sixty-sixth senate district is divided into two house districts as follows:

REPRESENTATIVE DISTRICT 66A — Consists of that portion of the city of St. Paul located within senate district 66 and located west of the following line: commencing at the intersection of Larpenteur Ave. and Prosperity Road, southerly along Prosperity Road to Hazelwood St., southerly along Hazelwood St. to Arlington Ave., westerly along Arlington Ave. to Clarence St., southerly along Clarence St. to Prosperity Ave., southerly along Prosperity Ave. to Johnson Parkway, and southerly along Johnson Parkway to Minnehaha Ave.

REPRESENTATIVE DISTRICT 66B — Consists of that portion of senate district 66 not included in representative district 66A.

SIXTY-SEVENTH SENATORIAL DISTRICT — Consists of that portion of Ramsey county consisting of that portion of the city of St. Paul located within an area described as follows: commencing at the intersection of Annapolis St. West extended (the south city limit) and the main channel of the Mississippi River, northeasterly along the main channel of the Mississippi River to Clermont Ave. extended, northeasterly along Clermont Ave. extended to Mound St., northwesterly along Mount St. to Interstate Highway 94, westerly along Interstate Highway 94 to Bates Ave., northwesterly along Bates Ave. to East 3rd St., northeasterly along East 3rd St. to Arcade St., northerly along Arcade St. to Fremont Ave., easterly along Fremont Ave. to Earl St., northerly along Earl St. to East Minnehaha Ave., easterly along Minnehaha Ave. to the east city limits, southerly, westerly, northerly and westerly along the city limits to the point of origin, and that portion of the village of Maplewood located south of Interstate Highway 94, and that portion of Dakota county consisting of the city of West St. Paul located within an area described as follows: commencing at the intersection of the north city limits and Waterloo Ave., southerly along Waterloo Ave. to Wentworth Ave., westerly along Wentworth Ave. to Robert St., southerly along Robert St. to Marie Ave., westerly along Marie Ave. to Charlton St., northerly along Charlton St. to the north city limits, easterly along the north city limits to the point of origin.

The sixty-seventh senate district is divided into two house districts as follows:

REPRESENTATIVE DISTRICT 67A — Consists of that portion of Dakota county located in senate district 67 and that portion of the city of St. Paul located in senate district 67 and located within the area described as follows: commencing at the intersection of the main channel of the Mississippi River and Annapolis St. West extended (Ramsey, Dakota county line), northerly, easterly and southerly along the main channel of the Mississippi River to Annapolis St. East extended (Ramsey, Dakota county line), westerly along the south city limits to the point of origin.

REPRESENTATIVE DISTRICT 67B — Consists of that portion of senate district 67 not included in representative district 67A.

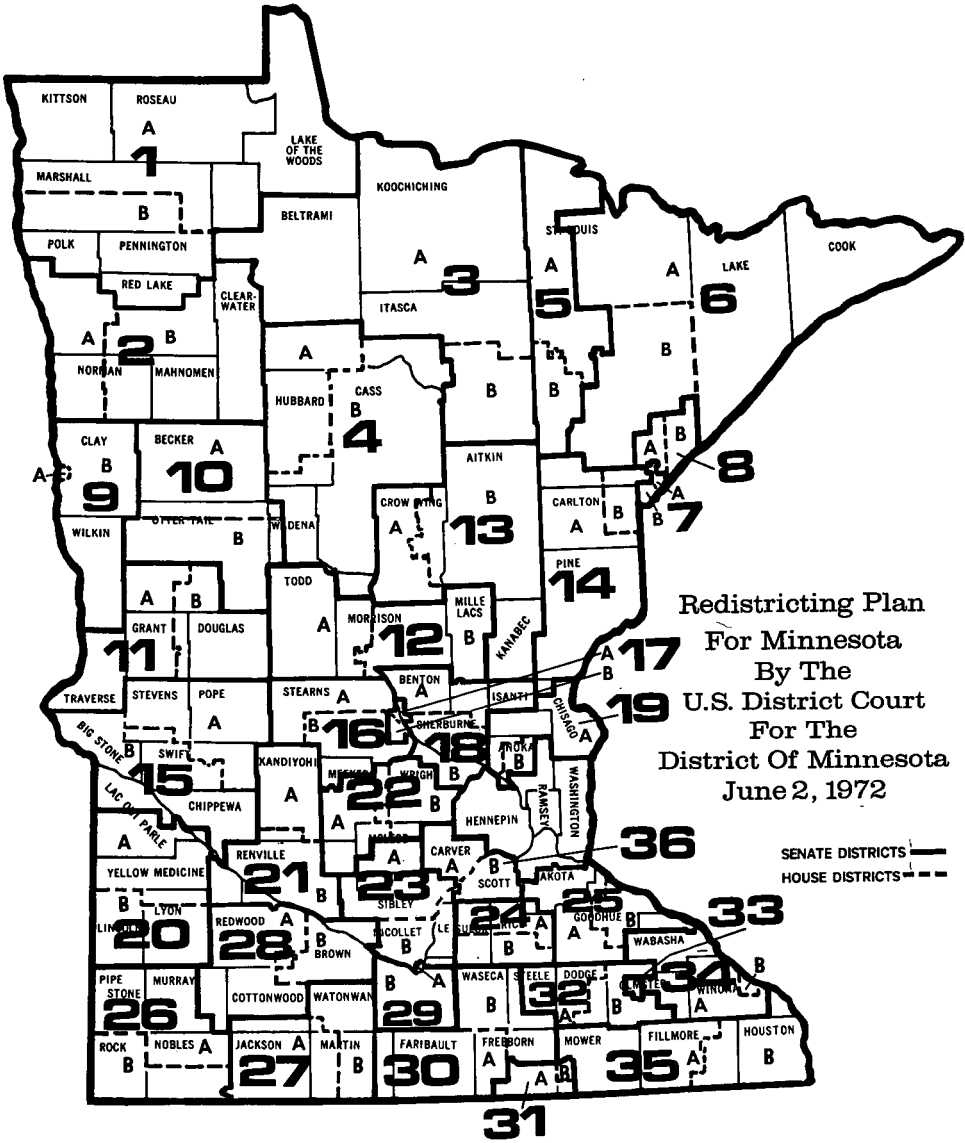

Suburban Twin Cities
Metropolitan Area Map
Showing
Legislative Districts

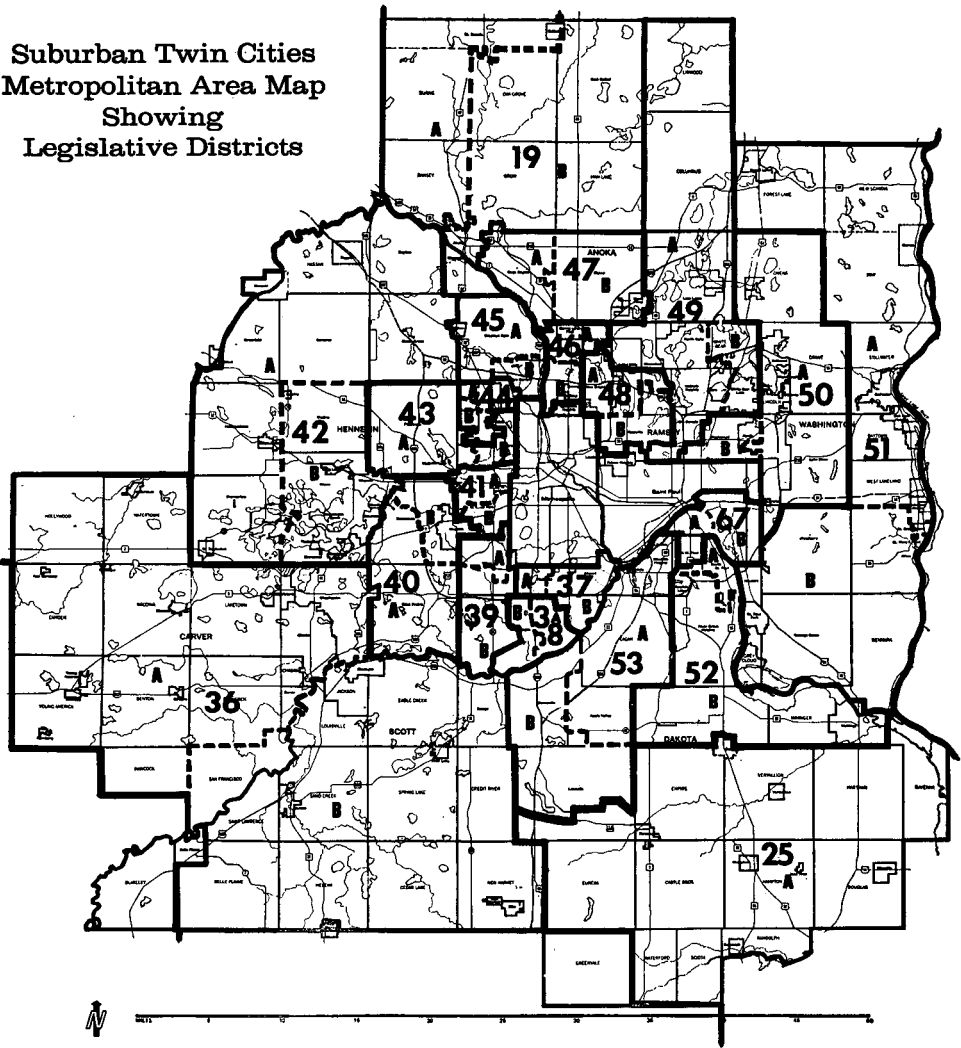

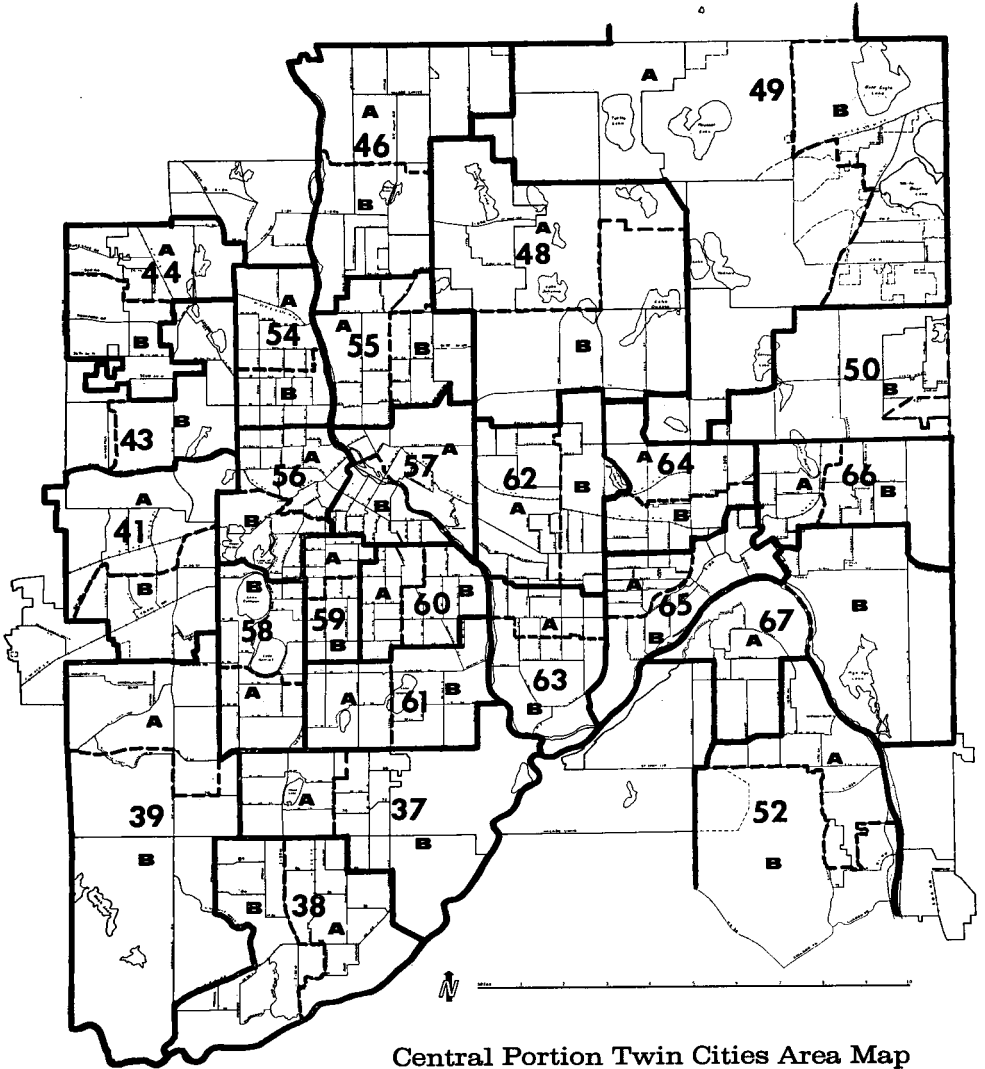

Central Portion Twin Cities Area Map
Showing Legislative Districts

Chapter III

Executive Branch; Constitutional Officers

Contents

Governor	153
Lieutenant Governor	157
Secretary of State	161
State Auditor	165
State Treasurer	169
Attorney General	173
Executive Officers Since Statehood	177



The executive department is established by Article V of the Minnesota Constitution. It provides for a six-member executive department consisting of a governor, lieutenant governor, secretary of state, auditor, treasurer and attorney general. These officers are commonly known as the "constitutional officers" to distinguish them from the administrative department heads who are provided for by legislative enactments. Each of these "constitutional officers" is elected by the people and, therefore, is ultimately responsible to them.



GOVERNOR

WENDELL R. ANDERSON

OFFICE OF THE GOVERNOR

State Capitol
St. Paul 55155

Wendell R. Anderson (Democratic-Farmer-Labor)

St. Paul. Attorney. Born February 1, 1933 in St. Paul. Educated in St. Paul public schools, graduate of Johnson High School, 1950; University of Minnesota, B.A., 1954; University of Minnesota Law School, L.L.B., 1960. Member of U.S. Olympic Hockey Team, 1956. Military: U.S. Army Infantry Officer, 1956-57. Practicing attorney 1960-70. Elected to Minnesota House of Representatives 1958; re-elected 1960. Elected to the State Senate 1962; re-elected 1966. Selected by Eagleton Institute of Politics at Rutgers University as one of two outstanding Minnesota Legislators in 1967. Married to the former Mary Christine McKee of Bemidji; three children, Amy, Elizabeth and Brett. Elected Governor 1970.



Executive Secretary

Thomas A. Kelm. Chaska. Born November 12, 1930, in Chanhassen, Minnesota. Attended public schools at Chanhassen and Chaska and St. John's University at Collegeville, Minnesota. Military: United States Air Force, 1951-53. Married to the former Mary Lano of Chaska; four daughters, Lisa, Christina, Michele and Margaret Mary.

Department Officials

Governor: Wendell R. Anderson, Salary \$41,000; term expires: January, 1975 (elective).

Executive Secretary: Thomas Kelm

Special Assistant: Duane Scribner

Special Assistant: James Pederson

Personal Aide: Thomas Desmond

News Secretary: Ted Smebakken

Executive Aide: Charles Graham

Legal Basis

Minnesota Constitution, Article V.

Qualifications and Term

According to the Minnesota Constitution, Article V, Section 3, to qualify for the office of Governor a person must have attained the age of 25 years; shall have been a bonafide resident of the state for one year next preceding his election; and shall be a citizen of the United States. The Governor is elected by the people for a term of four years beginning with the first Monday in January of an odd numbered year.

Functions and Services

Responsibility for Legislative Program: The Governor has the responsibility of informing the Legislature of the general condition of the state. This is done by means of his inaugural message delivered personally by the Governor to a joint legislative session immediately after he takes his oath of office.

The financial needs of the state government for the next four fiscal years are presented to the Legislature in the Governor's proposed budget, submitted in printed form, within three weeks after the Governor's inauguration. In addition, he submits special messages to the Legislature from time to time on such subjects as he feels warrants particular emphasis and specific attention.



Governor Anderson meets young Capitol visitors

The Governor must review all laws passed by the Legislature. He may approve by signing a bill, or he may veto a bill by returning it to the Legislature stating his objections. A two-thirds vote in each legislative body is required to pass a bill over the Governor's veto.

On extraordinary occasions the Governor may call a special session of the Legislature—to enable the Legislature to complete the unfinished business of the regular session; or to consider emergencies that must be decided between regular sessions.

State Department and Agency Appointments: The Governor appoints the majority of the heads of the state departments and a majority of the members of most boards and commissions. Such appointments are submitted to the Senate for confirmation.

In order to develop his legislative proposals and plans for executive action, the Governor may require written reports of these agency heads. The terms of the heads of state government vary from two to six years.

Pursuant to the legal authorization invested in him the Governor makes over 240 appointments including department heads, boards and commissions.

In the event of a vacancy on the Board of Regents of the University of Minnesota occurring between legislative sessions, the Governor makes an interim appointment.

Advisory Committee Appointments: To assist the Governor and department heads in the preparation of programs for legislative and/or executive action, the Governor may establish advisory committees. These committees study state problems and make necessary recommendations.

Judicial Appointments: The Governor fills vacancies which occur in municipal, district, and supreme court judgeships. These appointments do not require confirmation by the Senate.

Extradition, and Civil Rights Power: The Governor issues extradition papers and restores civil rights to felons.

Commissioning Notaries Public: The Governor commissions notaries public. Approximately 5,500 commissions are issued during each fiscal year.

Commander-in-Chief of Military Forces: The Governor is commander-in-chief of the military forces in Minnesota. He may call out such forces to execute the laws, suppress insurrections, and repel invasion, and for such other emergencies as he may determine.

Planning: The Governor as state planning officer prepares comprehensive long range plans for the orderly coordinated growth of the state. He reports with recommendations to the legislature for the implementation of such plans.

Ex Officio Membership: The Governor is an ex officio member of the State Pardon Board, the Executive Council, the State Board of Investment, and the Land Exchange Commission. He presides over the Legislative Advisory Committee.

Governor's residence in St. Paul



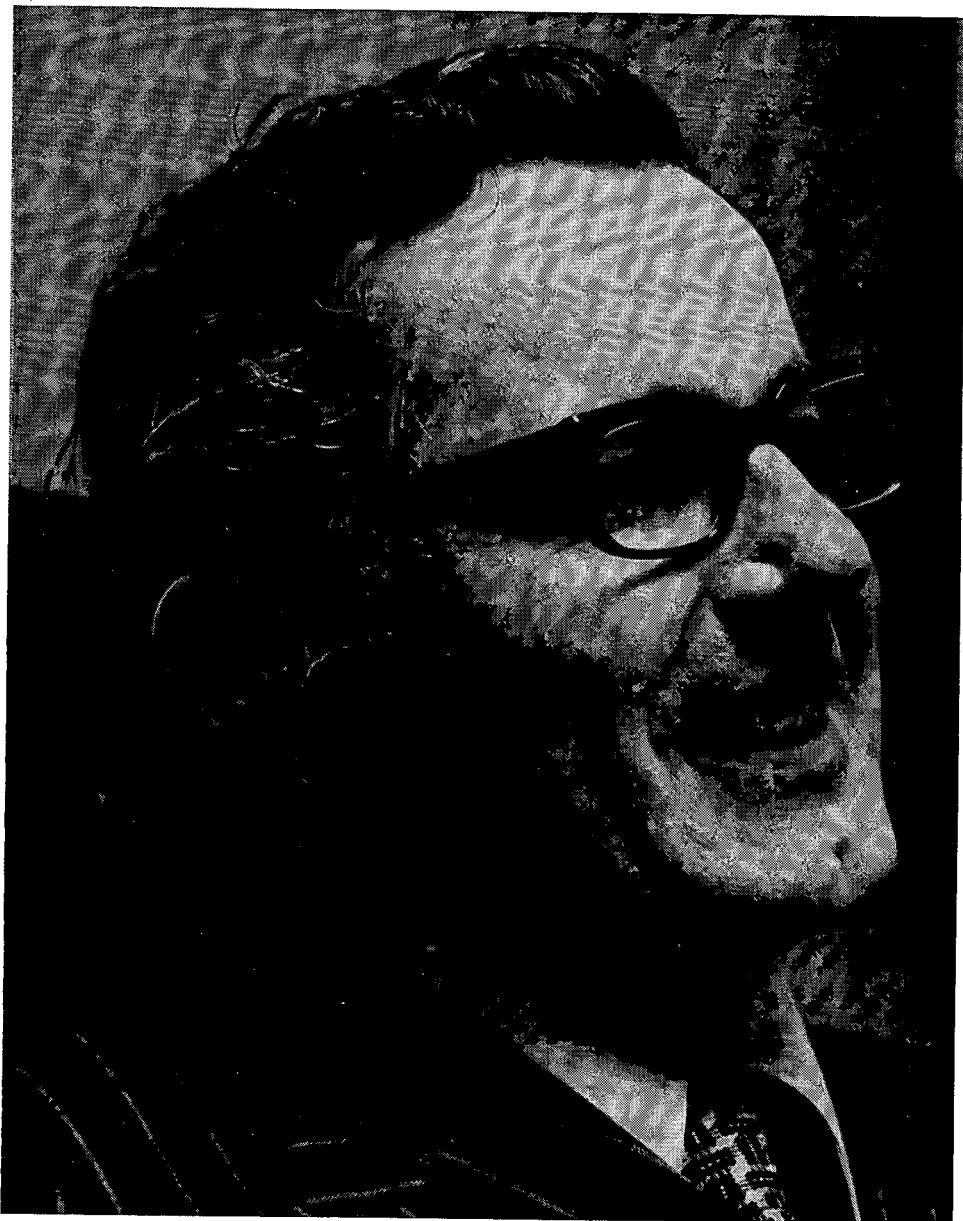

LIEUTENANT GOVERNOR

RUDY PERPICH

OFFICE OF THE LIEUTENANT GOVERNOR

104 State Capitol
St. Paul 55155

Rudy G. Perpich (*Democratic-Farmer-Labor*)

Hibbing. Dentist. Born at Carson Lake, Minnesota. Graduate of Hibbing High School, Hibbing Junior College and Marquette University (D.D.S.). Served in U.S. Army. Married Lola Simich of Keewatin, Minnesota; two children, Rudy Jr. and Mary Sue. Member of the Hibbing Board of Education six years. Elected to the State Senate in 1962; re-elected in 1966. Elected Lieutenant Governor in 1970.



Executive Secretary

Gabriel Brisbois, Hibbing, 2114 11th Ave. East. Born March 19, 1937, in White Earth, Minn. Graduate of Fosston High School (1954). Attended St. John's University, Collegeville; Bemidji State College; and Mayville State College, Mayville, N.D. English instructor at Hoyt Lakes Junior High School (1961-68) and at Hibbing Junior High School (1968-72). Appointed Executive Secretary to the Lieutenant Governor in January 1973. Married to the former Mary Ann Klinkhammer. Two sons, Leo and Ronald; and one daughter Michelle.

Department Officials

Lieutenant Governor: Dr. Rudy Perpich, Salary—\$30,000; Term expires: January, 1975 (elective).

Executive Secretary: Gabriel Brisbois

Research-Analyst: John Giansello

Assistant Executive Secretary: Andrew Kozak

Secretary: Peggy Dunda

Administrative Assistant: Millie Mrja

Secretary: Shirley Helberg

Research-Analyst: Terry Brown

Qualifications and Term

Article V, Section 3 of the Minnesota Constitution prescribes the same qualifications for the Lieutenant Governor as for the Governor. The Lieutenant Governor is elected to a four-year term. In 1972, the voters approved an amendment to the constitution providing that the Governor and Lieutenant Governor be elected as a team.

Functions and Services

The Lieutenant Governor is first in line of succession when a vacancy occurs in the office of Governor. He may assume the duties of Governor any time the Governor is absent from the state.

When a vacancy occurs in the office of Lieutenant Governor, the last elected presiding officer of the Senate becomes the Lieutenant Governor.

A bill enacted in 1971 enables the Governor to delegate to the Lieutenant Governor such powers, duties, responsibilities and functions as are prescribed by law to be performed by the Governor, subject to his control, by filing a written order specifying such delegation with the Secretary of State; provided, however, that no power, duty, responsibility or function imposed upon the Governor by the Constitution shall be delegated by such written order or otherwise.

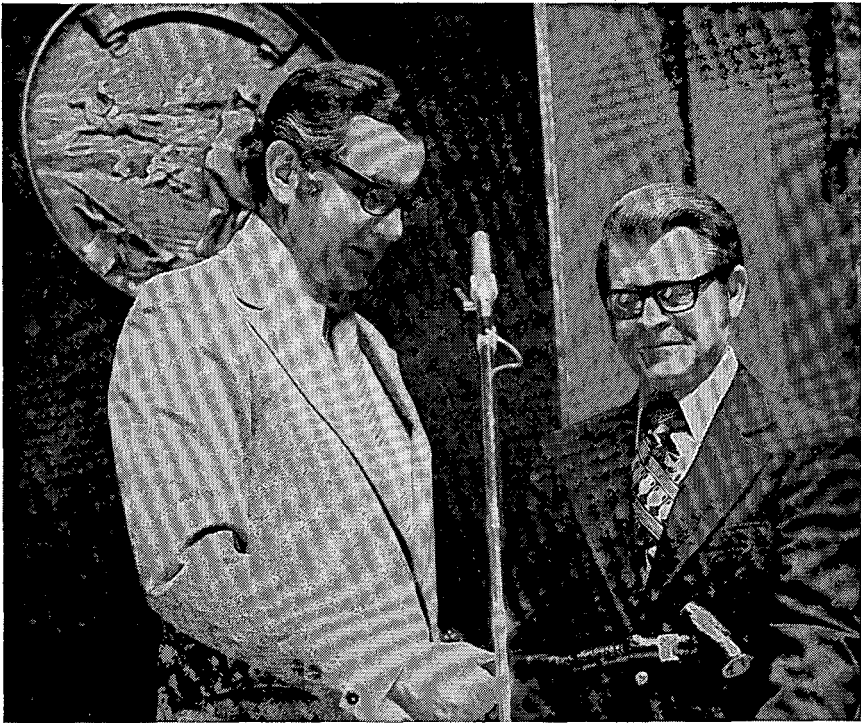

Since statehood, the Lieutenant Governor has presided over the Minnesota Senate. A constitutional amendment ratified in November 1972 permitted the Senate to choose its own presiding officer. Here, former Senate president, Lieutenant Governor Rudy Perpich, now an executive branch official, hands over the symbolic presiding gavel to the new Senate president, Sen. Alec Olson.

The Governor issued Executive Order No. 53, filed with the Secretary of State, January 12, 1973, which delegated the following duties and responsibilities to the Office of Lieutenant Governor:

1. To coordinate and direct selected reorganizations and administration modifications of the operations of State government recommended by the Loaned Executive Action Program (Executive Order #18, March 28, 1972).
2. To aid in the implementation of the provisions of the Federal Rural Development Act of 1972 and to serve as the Governor's representative on the Rural Development Council.
3. To serve as the Chairman of the Human Services Council (Executive Order No. 45, October 6, 1972).
4. To discharge ministerial and ceremonial duties as the Governor may designate from time to time, and to represent the Governor at public events and presentations upon the request of the Governor.
5. To develop, coordinate, and, wherever possible, implement a systematic state program to preserve and enhance the aesthetic environment in Minnesota.

6. To serve as ex-officio member on the State Arts Council and the Indian Affairs Commission.
7. To serve as a member of the State Employees Insurance Benefit Board and the Capitol Area Architectural and Planning Commission.
8. To serve as the Governor's liaison officer to certain boards, agencies and commissions as listed below:
 - a. Iron Range Resources and Rehabilitation Commission
 - b. State Zoological Board
 - c. Minnesota Resources Commission
 - d. Experimental City Authority
 - e. Public Employee Groups
 - State Employees Merit Award Board
 - Highway Patrolmen's Retirement Assoc.
 - Public Employees Retirement Assoc.
 - Minnesota State Retirement System
 - Teachers Retirement Association
 - State Police Officers' Retirement Board
 - Credit Union Advisory Council
 - f. Interstate Development and Cooperation Activities
 - Great Lakes-St. Lawrence Tidewater Commission
 - Great Lakes Commission
 - Mississippi River Basin Commission
 - Mississippi River Parkway Commission
 - Upper Mississippi and St. Croix River Improvement Commission
 - Minnesota Commission on Interstate Cooperation
 - Minnesota-Wisconsin Boundary Area Commission
 - Minnesota-Wisconsin Boundary Area Technical Advisory Committee
 - Minnesota-South Dakota Boundary Waters Commission
9. To make such periodic reports to the Governor as he may request regarding the discharge of the duties and responsibilities above.

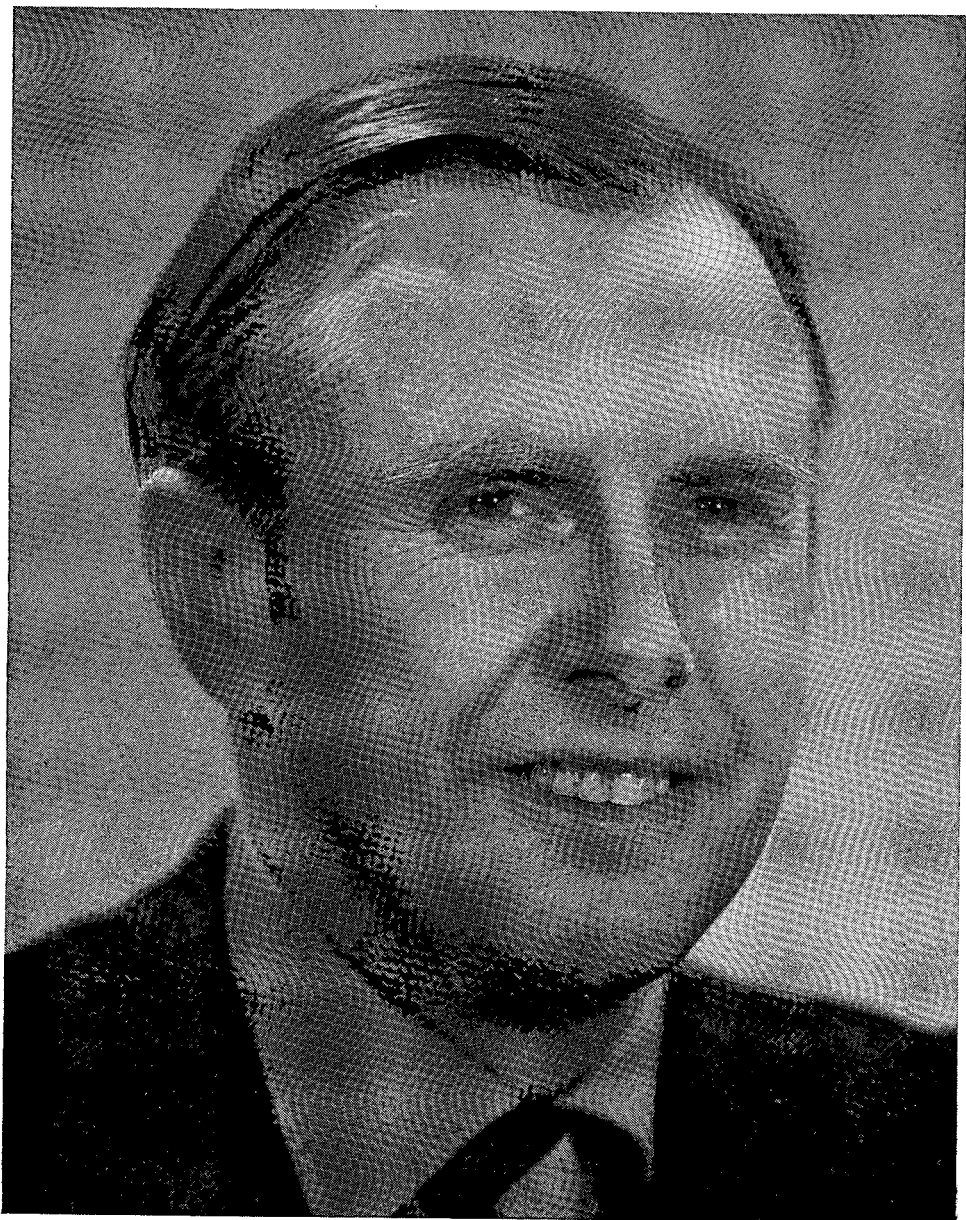

SECRETARY OF STATE

ARLEN ERDAHL

OFFICE OF THE SECRETARY OF STATE

180 State Office Bldg.
St. Paul 55155

Arlen I. Erdahl (Republican)

Blue Earth. Born February 27, 1931 at Blue Earth. Raised on Faribault County farm which he later operated. Graduate of Blue Earth High School; St. Olaf College (B.A.) and Harvard University (M.A., Public Administration). Served with the U.S. Army in the Far East. Recipient of Freedom Foundation Award. Selected by Minnesota Jaycees as one of Ten Outstanding Young Men of Minnesota in 1963. Awarded Bush Leadership Fellowship in 1965. Congressional Fellow with Rep. Gerald Ford and Senator Mark Hatfield (1967-68). Elected to the Minnesota House of Representatives in 1962; re-elected in 1964, 1966 and 1968. Elected Secretary of State in 1970. Married to the former Ellen Syrdal; five children, Rolf, Eric, John, Lars and Laura.

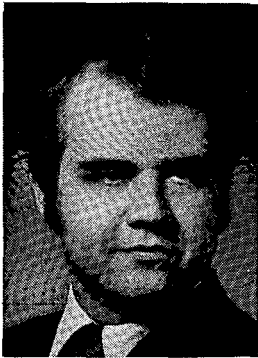

Assistant Secretary of State

Larry K. Anderson, 216 West Isabel St., St. Paul. Born Frost, Minnesota November 7, 1944. Graduate of Frost High School and Mankato State College, B.A. Political Science, 1967. Past President Mankato State College Alumni Association; Past Chairman Faribault County Republican Committee. Newspaper reporter for Blue Earth Post and Fairmont Sentinel. Joined staff of Secretary of State's Office January 7, 1971 as Director of Elections and Legislative Manual Division. Appointed Assistant Secretary of State November 24, 1972. Married to the former Sonja Stangebye.

Department Officials

Secretary of State: Arlen I. Erdahl—Salary: \$25,000, term expires January 1975 (elective).

Assistant Secretary of State: Larry K. Anderson—Salary: \$17,500

Private Secretary: Helen M. Oslund

Director of Corporation Division: Edmund A. Olson

Director of Uniform Commercial Code Division: Arnold E. Anderson

Foreign Corporation Executive: Virginia B. Daniels

Director of Elections and Legislative Manual Division: Thomas H. Frost

Legal Basis

Minnesota Constitution, Article V.

Qualifications and Term

The qualifications for Secretary of State are specified in Article VII, Section 7 of the Minnesota Constitution. To hold the office, a person must be a citizen of the United States, a resident of the State of Minnesota, and 21 years of age or older. The Secretary of State is elected for a four year term.

Functions and Services

The Secretary of State is the custodian of many of the official records of the state and is the state's chief election official. His specific duties include the following:

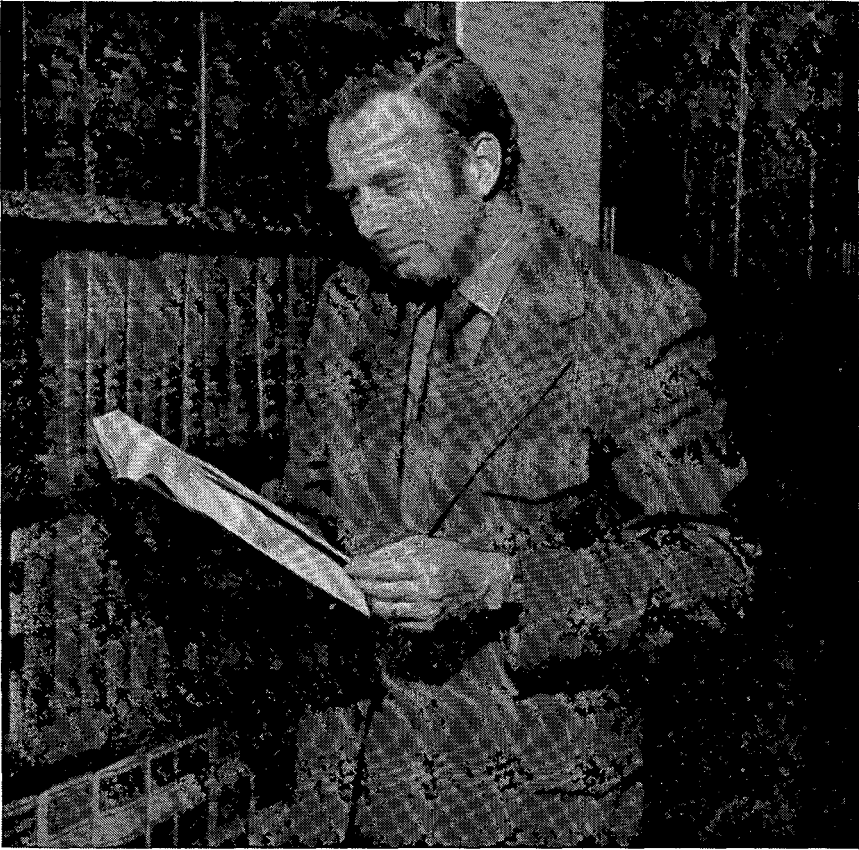

Secretary of State Erdahl

The Secretary of State is a member of the Executive Council, the State Board of Investment, the Publication Board, and the State Employees Insurance Benefit Board.

At the convening of the state legislature, the Secretary of State presides over the House of Representatives until the Speaker of the House is elected.

The Secretary of State, as Keeper of the Great Seal of the State of Minnesota, certifies the authenticity of official records, documents, and proclamations and executive orders of the Governor and acts of the legislature.

He is the official custodian of all the original engrossed and enrolled acts of the legislature.

All business, nonprofit, foreign, professional, cooperative, bank and insurance corporations, before conducting business in Minnesota, must file incorporation papers with the Secretary of State. The Secretary of State is required to approve the articles of incorporation before a business or nonprofit corporation may do business in Minnesota. The Secretary of State annually issues over 5,000 such certificates for new businesses and

collects approximately \$1,000,000 in revenue for the state from the functions of the Corporation Division.

The Uniform Commercial Code Division files certain financing statements on debts that are secured by a personal property mortgage, lien or conditional sales contract, lease agreement, and notices of federal tax liens. Over 40,000 statements are filed with the division annually. Revenue from this division exceeds \$100,000 per year.

The original United States Government Survey notes and township plats for the State of Minnesota are under the custody of the Secretary of State.

The Secretary of State is the chief election official of the state. As commissioner of voter registration, the Secretary of State prepares rules and regulations governing the administration of the registration laws and hears and decides on appeals of challenged voters. Other election duties include serving as the filing officer for all statewide and certain legislative and judicial offices, printing the constitutional amendment ballots, publishing the state election laws, filing certain financial statements by candidates and campaign committees, serving as the chairman of the state canvassing board, issuing certificates of election to candidates declared elected by the board, and serving as the chairman of the Voting Machine Commission.

The **Legislative Manual** is edited and published by the Secretary of State every two years.

Other duties include registration of trademarks, conducting special censuses, registration of legal newspapers, filing of auctioneer's licenses and substitute service of process on certain corporations. Other records that are filed with the Secretary of State include rules and regulations adopted by administrative agencies, oaths of office, extradition papers, certain bonds, and certain village and municipal documents.

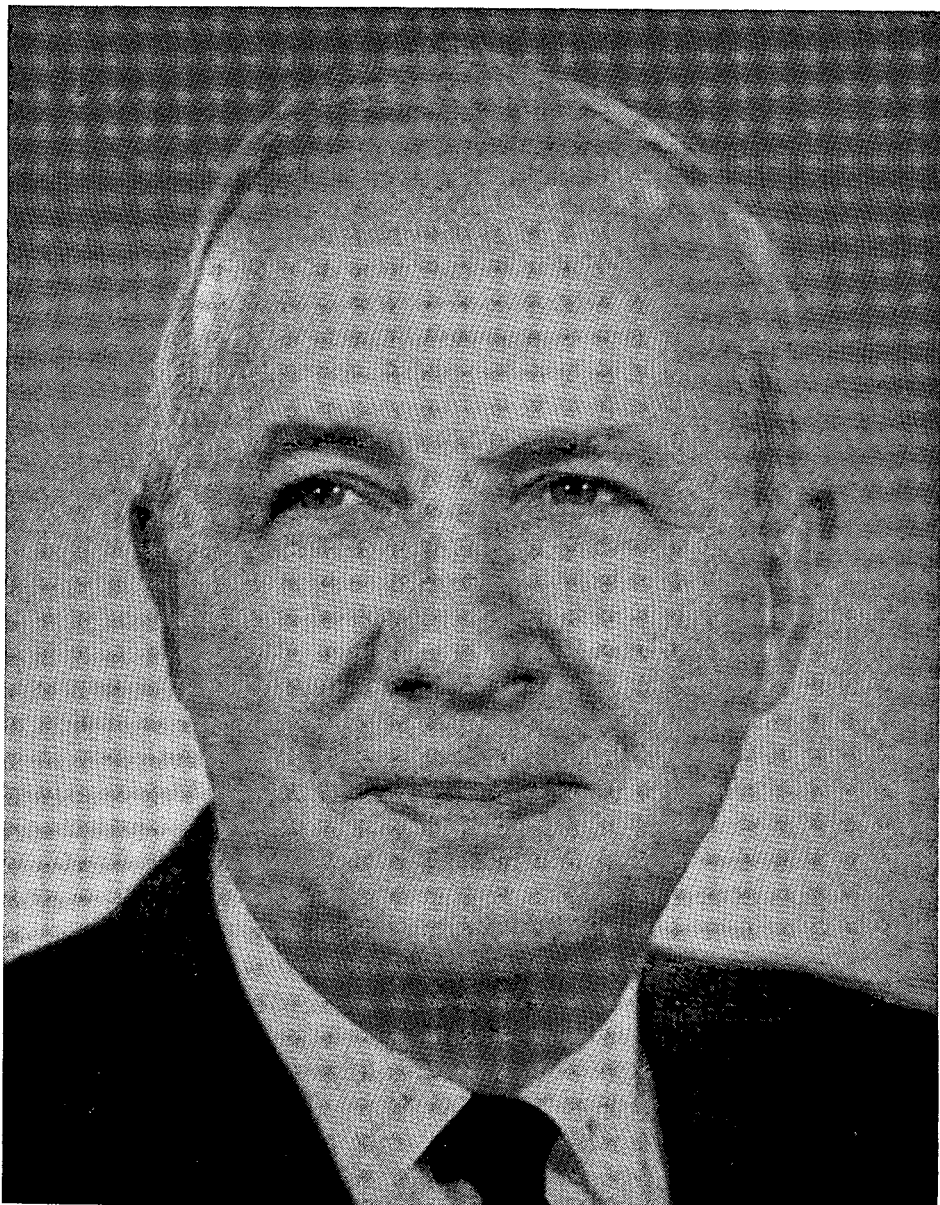

STATE AUDITOR
ROLLAND F. HATFIELD

OFFICE OF THE STATE AUDITOR

State Administration Bldg.

St. Paul 55155

Rolland F. Hatfield (Republican)

St. Paul. Native of Illinois. B.A. and M.A., University of Chicago (Phi Beta Kappa) 1935; Technical Adviser to the Minnesota Income Study, 1938-39; Adviser to the Business Development Department, 1939-40; LL.B., William Mitchell College of Law, 1952; Assistant Professor of Economics, College of St. Thomas, 1935-42. Major, U.S.A.F., 1942-46; served on General MacArthur's staff. Director of Tax Research, Minnesota Department of Taxation, 1940-52; Member of Shoup Tax Mission to Japan, 1949; Manager, Pension Department, Northwestern National Life Insurance Company, 1952-61. Member: Minnesota Bar; Phi Beta Kappa. National Association of Tax Administrators, and Chairman, Interstate Income Tax Problems; National Tax Association, Member of Committee on Intergovernmental Fiscal Relations; Federation of Tax Administrators, Chairman of the Board of Trustees; Midwestern States Association of Tax Administrators, Past President and Member of Executive Committee. Member of the Veterans of Foreign Wars and American Legion. Appointed Commissioner of Taxation May 1, 1961 to fill out unexpired term. Reappointed March 1, 1963 for term ending in 1969. Appointed Commissioner of Administration January 4, 1967 to fill unexpired term. Reappointed for two year term ending January 4, 1971. Resigned as Commissioner of Administration 1970 to accept appointment as Director of Minnesota Property Tax Study. Married, one son. Elected State Auditor November 3, 1970.



Deputy State Auditor

John B. Lilja, C.P.A. 2017 Girard Avenue South, Minneapolis. Born January 25, 1935, and reared in Monticello and Mapleton. B.S. BA., Macalester College, 1956; M.S., University of Minnesota, 1966; Certified Public Accountant, Minnesota, 1966-present. With Haskins & Sells, Certified Public Accountants, 1963-1967 and 1970-1971. Controller and Treasurer, Dura-Process Co., 1967-1969. Graduate student, teaching assistant and instructor, University of Minnesota, 1961-1963. Supply Corps Officer, U.S. Navy, 1957-1961. Member of the Board of Directors of the Macalester College Alumni Association. Member of the Board of Directors of the Minnesota Society of Certified Public Accountants. Member of American Institute of Certified

Public Accountants, American Accounting Association, Beta Alpha Psi, Citizens League, Hennepin County Historical Society, Hennepin Avenue United Methodist Church. Married Dorothy Christman, two children, Emily Sharon and John Bradford, Jr. Appointed Deputy State Auditor February 16, 1971.

Department Officials

State Auditor: Rolland F. Hatfield—Salary \$26,000. Term Expires: January 1975 (elective).

Deputy State Auditor: John B. Lilja, C.P.A.—Salary: \$20,800.

Legal Basis

Minnesota Constitution, Article V.

Minnesota Statutes, Chapter 6 and Laws 1973, Chapter 492.

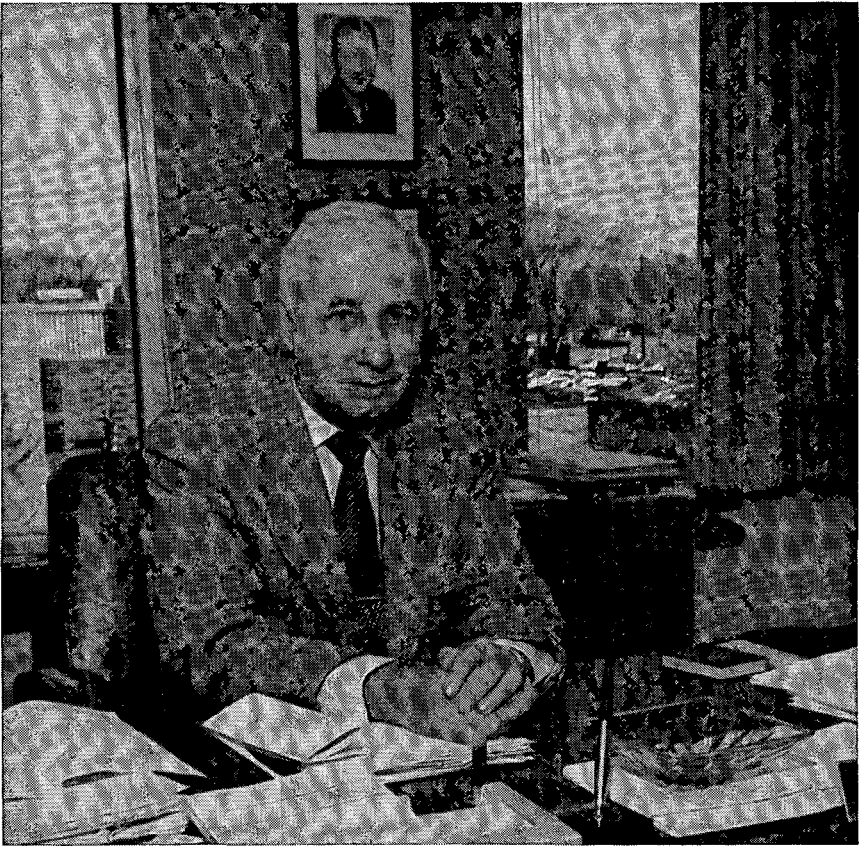

State Auditor Hatfield

Qualification and Term

The qualifications for State Auditor are United States citizenship, state residence, and voting age—and are covered by Article VII, Section 7 of the Minnesota Constitution. The State Auditor is elected for a four-year term.

Functions and Services

From May 24, 1858, to September 1, 1973, the State Auditor was the chief accounting officer of the State, charged with the administration of the financial affairs of the State and responsible for the pre-audit of all receipts to and disbursements from the State Treasury. Upon assuming office in January of 1971, the State Auditor instituted a new statewide, computerized accounting system and completed the implementation of that system on September 1, 1973.

In 1973 the Legislature enacted Chapter 492 (Laws of 1973) which established a Department of Finance headed by a commissioner appointed by the Governor, and transferred to this newly-created department all of

the accounting and financial management functions of the State Auditor; and, in the same law, transferred the Public Examiner's functions of post-audit of all local governments in the State—counties, cities and villages, townships, and school districts—to the State Auditor. The 1973 Legislature continued the State Auditor as a member of the following boards and commissions: Executive Council, State Land Exchange Commission, Board of Investment, Highway Bond Board, Gifts Commission, Executive Council of the Minnesota Historical Society, State Employees Insurance Benefit Board, Civil Defense Advisory Council, Minnesota Housing Finance Agency, Municipal Debt Service Aid Law, and Municipal Equity Account.



STATE TREASURER

VAL BJORNSON

OFFICE OF THE STATE TREASURER

303 Administration Bldg.

St. Paul 55155

Val Bjornson (Republican)

Full name: Kristjan Valdimar Bjornson. Born at Minneota in Lyon County, Minnesota, August 29, 1906. Learned printer's trade in the office of Minneota Mascot, later served as its editor, both before and after graduating from the University of Minnesota in 1930. Entered radio and newspaper work in the Twin Cities in 1935. Served with U.S. Navy during World War II, 1942-46. Associate Editor of St. Paul Pioneer Press and Dispatch, 1947-50, 1955-56. Elected State Treasurer 1950 and 1952. Republican nominee for U.S. Senator, 1954. Elected State Treasurer again in 1956; re-elected in 1958, 1960, 1962, 1966 and 1970. Past President of the National Association of State Auditors, Comptrollers and Treasurers. Married; three daughters, two sons. Resides at 2914 Forty-sixth Avenue South, Minneapolis.



Deputy State Treasurer

Lyle V. Harris, born June 3, 1906, in Lyon County, Minnesota. Attended grade school at Lynd and completed high school at Marshall. Graduate of Grand Island (Nebraska) Business College and International Accountants Society's course in accounting (at Chicago). Former accountant for Veterans Administration and various private companies. Served as examiner and cashier in Minnesota Department of Taxation, 1934-49. Engaged in farming and farm management in Lyon County, 1950-60. Veteran World War II. Appointed Deputy State Treasurer January 1, 1961. Married, one daughter and one son. Resides at 1775 St. Mary's Avenue, St. Paul.

Department Officials

State Treasurer: Val Bjornson—Salary: \$25,000. Term expires January 1975, (elective).

Deputy State Treasurer: Lyle V. Harris—Salary: \$17,500.

Cashier: Leo Weldes

Legal Basis

Minnesota Constitution, Article V.

Qualifications and Term

The qualifications for State Treasurer are the same as those for Secretary of State and State Auditor. The qualifications are prescribed by the general provision for holding public office, Article VII, Section 7 of the Minnesota Constitution, which requires United States citizenship, state residence, and voting age. The State Treasurer is elected for four years.

Functions and Services

The State Treasurer is custodian of all state funds, both cash and invested, including securities held for the permanent trust funds, the retirement associations, short-term cash investments and securities pledged as collateral.

He keeps detailed accounts of receipts and disbursements and is the paymaster for the state of Minnesota.

The State Treasurer receives tax collections from various sources as well as other income items deposited by state departments and institutions.

The funds are initially deposited in 235 collection accounts for departmental receipts and 56 active accounts, located wherever there is a state institution or a regional payroll center. The State Treasurer issued more than 3,000,000 warrants during the fiscal year ending June 30, 1972. The average is more than 14,500 redeemed through the State Treasurer per working day.

The State Treasurer's office handled disbursements of more than \$3,000,000,000 during the fiscal year ending June 30, 1972. Total receipts processed and collected by the receiving tellers in the State Treasurer's departmental receipts and collection accounts division for the same fiscal year were also more than \$3,000,000,000.

The bonded indebtedness unit of the State Treasurer's office maintains records of the state's indebtedness, redeems bonds at maturity and pays interest as it falls due on outstanding issues.

The liquor tax stamp division of the State Treasurer's office sells liquor tax stamps and distributes receipts to various funds as prescribed by law.

The State Treasurer is a member of the Executive Council, the State Board of Investment, and the State and Public Employees Retirement Associations' boards. He also is treasurer ex-officio of the Department of Manpower Services, the Soldiers Home, the Minneapolis-St. Paul Metropolitan Airports Commission, the Metropolitan Transit Commission, the Highway Patrolmen's and State Police Officers Retirement Association, and State Employees Insurance Benefit Board.

State Treasurer Bjornson





ATTORNEY GENERAL

WARREN SPANNAUS

OFFICE OF THE ATTORNEY GENERAL

State Capitol
St. Paul 55155

Warren Spannaus (Democratic-Farmer-Labor)

Born December 5, 1930, St. Paul, Minnesota. Attended public schools in St. Paul; served in U.S. Navy, 1951-1954; graduate, University of Minnesota (B.B.A., 1958) and University of Minnesota Law School (J.D., 1963). Special Assistant Attorney General, State of Minnesota, 1963-1965; member of Senator Walter F. Mondale's staff, 1965-1966; Campaign Director for Senator Walter F. Mondale, 1966; Chairman, Democratic-Farmer-Labor State Central Committee, December 1967 to December 1969; practiced law in Minneapolis. Elected Attorney General, State of Minnesota, November 1970. Member of Minnesota State Bar Association; Board of Directors, School for Social Development, Minneapolis; Board of Directors, United Cerebral Palsy of Greater St. Paul, Inc.; National Association of Attorneys General; Chairman of the Midwest Association of Attorneys General. Married to the former Marjorie Clarkson of Minneapolis. Children: Christine Ann, David and Laura Zo. Residence, 2619 Robbins St., Minneapolis, Minnesota 55410.



Chief Deputy Attorney General

Curtis D. Forslund, Edina, 6424 Interlachen Blvd. Born July 15, 1933, Roseau, Minnesota. Graduate of University of Minnesota (B.A. Cum Laude, 1962), University of Minnesota Law School (LL.B. Magna Cum Laude, 1962). Practicing attorney in Minneapolis 1962-1970, California, 1970-1971. Married to the former Brigitta Kohlsdorfer, two children, Linda, age 10 and Kristina, age 8.

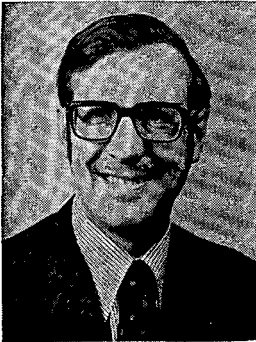

Solicitor General

Jonathan H. Morgan, St. Paul, 924 Goodrich Avenue. Graduate of St. Paul Academy, Harvard College (B.A. Cum Laude, 1959), Harvard Law School (LL.B., 1962). Practicing attorney in St. Paul, 1963-1972. Married to the former Martha Rolloff, two children, Peter and Anne.

Department Officials

Attorney General: Warren Spannaus—Salary: \$36,500. Term expires January 1975 (elective).

Secretary: Mildred Peterson.

Chief Deputy Attorney General: Curtis D. Forslund—Salary: \$31,500.

Secretary: Janet Theil.

Solicitor General: Jonathan H. Morgan—Salary: \$28,000.

Assistants: Robert C. Hentges, Robert W. Herr, Judy Oakes, Paul J. Tschida.

Special Assistants: Richard B. Allyn, Gilbert S. Buffington, Robert F. Carolan, Robert J. Clayton, Thomas L. Fabel, Daniel A. Flores, Steven M. Fuller, William H. Kuretsky, Richard G. Mark, *Theodore N. May, *Thomas G. Mattson, Thomas R. Muck, Jon K. Murphy, Kenneth E. Raschke, Jr., Peter W. Slipkins.

Chief Clerk: Harry Horsley.



Attorney General Spannaus receives an award from the Metropolitan Senior Federation

DEPARTMENT OF NATURAL RESOURCES—Third Floor Centennial Office Building

Deputy Attorney General: C. Paul Faraci.

Assistant: Philip J. Olfelt.

Special Assistants: Richard C. Hessburg, Eldridge E. Howell, James T. Hurley, Donald Kannas, Donald J. Paquette, William G. Peterson.

HIGHWAY DEPARTMENT—4th Floor Highway Building

Deputy Attorney General: Eric B. Schultz.

Assistant: Lloyd J. Moosbrugger.

Special Assistants: Craig R. Anderson, Arthur O. Anselmo, William A. Caldwell, James Donnelly, Gerald H. Geheren, William Howard, John C. Jeppesen, Thomas G. Lockhart, *Michael R. Moriarty, **Michael B. Miller, **Lenore Miller, John R. Murphy, Donald E. Notvik, James M. Perrigo, David L. Phillips, John F. Ryan, Frederick S. Suhler, Jr.

DEPARTMENT OF TAXATION—2nd Floor Centennial Office Building

Deputy Attorney General: G. Patrick Murray.

Special Assistants: Gerald G. Grieman, Charles Hamilton Luther, David D. MacMillan, James W. Neher, Dann Parsons.

STATE AGENCIES

Deputy Attorney General: Byron E. Starns, Jr.

Assistant: Peter C. Andrews.

Special Assistants: James N. Bradford, Edward Winston Ehlmann, Richard L. Gill, Tibor M. Gallo, Geoffrey Jarpe, Eldon G. Kaul, Frank Levin, Kenneth E. McCoy, John M. Miles, Alan R. Mitchell, Charles T. Mottl, Donald J. Muetting, Peter Nelson, Merwin W. Peterson, Gary C. Reiter, Thomas B. Sedgwick, Russell B. Swanson, John B. Van de North, Jr., Richard A. Wexler.

Legal Basis

Minnesota Constitution, Article V.

Qualifications and Term

The Constitution, Article VII, Section 7, requires only that the Attorney General be a citizen of the United States, a resident of the State of Minnesota, and be entitled to vote. The Attorney General serves a four year term.

Functions and Services

The Attorney General is the chief legal officer for the state and is the legal advisor to the Governor and all of the constitutional officers. He is the legal advisor for the state legislature and all of its committees. Every board, commission and agency of the state receives its legal advice from the Attorney General. His opinions have the force and effect of law as they apply to tax and education matters. In addition thereto, his opinions are generally sought and followed by the attorneys for the cities, villages, counties, towns and townships of the state. The Attorney General's duties stem from the constitution, statutes, and the common law.

The Attorney General assists in the legislative process. He and the members of his staff assist members of the legislature in drafting new legislation or amendments to existing laws. The Governor, before signing or vetoing bills, consults with the Attorney General and is provided with his analysis and advice with respect to the effect of a given bill. Administrative rules and regulations must be submitted to the Attorney General for approval as to form and legality.

The Attorney General appears for the state in all cases in the Supreme and Federal Courts, in all civil cases in the District Courts, and upon request of the Governor or any county attorney in any criminal case in the District Courts.

The Attorney General prosecutes all actions against persons who claim an interest adverse to the state, as well as claims of the state against the Federal government. He may institute, conduct and maintain any action or proceeding he deems necessary for the enforcement of the laws of the state, the preservation of order, and the protection of public rights. The Attorney General may inquire into the affairs of charitable corporations and, if necessary, may take action to terminate their corporate existence where it appears that they are not operating in the public interest. He may also apply for injunctions against violators of the law governing solicitation of charitable funds.

The Attorney General possesses authority to enforce compliance with the state's anti-trust and consumer laws.

The Attorney General selects opinions of general interest and submits a compilation of them to the Governor biennially. This report deals with cases in which the Attorney General has appeared for the state.

The Attorney General sets standards for police training upon the advice of the Minnesota Peace Officers Training Board and provides legal services to the Banking, Conservation, Corrections, Employment Security, Highway, Insurance, Securities, Taxation and other divisions of state government.

The Attorney General is a member of the State Executive Council, the State Board of Investment and the Board of Pardons, as well as the State Archives Commission, the Land Exchange Commission, the State Publication Board and other boards and commissions.

EXECUTIVE OFFICERS SINCE STATEHOOD

CONSTITUTIONAL OFFICERS (Elected by the People)

Governors

Names	P.O. Address	Assumed Office
Henry H. Sibley.....	St. Paul	May 24, 1858
Alexander Ramsey	St. Paul	January 2, 1860
Henry A. Swift.....	St. Peter	July 10, 1863
Stephen Miller	Worthington	January 11, 1864
William R. Marshall.....	St. Anthony	January 8, 1866
Horace Austin	St. Peter	January 9, 1870
Cushman K. Davis.....	St. Paul	January 7, 1874
John S. Pillsbury.....	Minneapolis	January 7, 1876
Lucius F. Hubbard.....	Red Wing	January 10, 1882
A. R. McGill.....	St. Peter	January 5, 1887
William R. Merriam.....	St. Paul	January 9, 1889
Knute Nelson	Alexandria	January 4, 1893
David M. Clough	Minneapolis	January 31, 1895
John Lind	New Ulm	January 2, 1899
Samuel R. VanSant.....	Winona	January 7, 1901
John A. Johnson.....	St. Peter	January 4, 1905
Adolph O. Eberhart.....	Mankato	September 21, 1909
Winfield S. Hammond.....	St. James	January 5, 1915
J. A. A. Burnquist.....	St. Paul	December 30, 1915
J. A. O. Preus.....	Minneapolis	January 5, 1921
Theodore Christianson	Dawson	January 6, 1925
Floyd B. Olson.....	Minneapolis	January 6, 1931
Hjalmar Petersen	Askov	August 24, 1936
Elmer A. Benson.....	Appleton	January 4, 1937
Harold E. Stassen.....	South St. Paul.....	January 2, 1939
Edward J. Thyle.....	Northfield	April 27, 1943
Luther W. Youngdahl.....	Minneapolis	January 8, 1947
C. Elmer Anderson.....	Brainerd	September 27, 1951
Orville L. Freeman.....	Minneapolis	January 5, 1955
Elmer L. Andersen.....	St. Paul	January 2, 1961
Karl F. Rolvaag.....	St. Paul	March 25, 1963
Harold LeVander	South St. Paul.....	January 2, 1967
*Wendell R. Anderson.....	St. Paul	January 4, 1971

Lieutenant Governors

William Holcombe	Stillwater	May 24, 1858
Ignatius Donnelly.....	Nininger	January 2, 1860
Henry A. Swift.....	St. Peter	January 3, 1863
Charles D. Sherwood.....	Prescott	January 11, 1864
Thomas H. Armstrong.....	High Forest	January 8, 1868
William H. Yale.....	Winona	January 7, 1870
Alphonso Barto	Sauk Centre	January 9, 1874
James B. Wakefield.....	Blue Earth	January 7, 1876
C. A. Gilman.....	St. Cloud	January 10, 1880
A. E. Rice.....	Willmar	January 4, 1887
G. S. Ives.....	St. Peter	January 5, 1891
D. M. Clough.....	Minneapolis	January 3, 1893
Frank A. Day.....	Fairmont	January, 1895
John L. Gibbs.....	Geneva	January 5, 1897
Lyndon A. Smith.....	Montevideo	January 3, 1899
Ray W. Jones.....	Minneapolis	January 5, 1903
Adolph O. Eberhart.....	Mankato	January 7, 1907
E. E. Smith.....	Minneapolis	September 25, 1909
S. Y. Gordon.....	Browns Valley	January 3, 1911
J. A. A. Burnquist.....	St. Paul	January 7, 1913
Geo. H. Sullivan.....	Stillwater	October 28, 1916
Thos. Frankson	St. Paul	January 2, 1917
Louis L. Collins.....	Minneapolis	January 4, 1921
W. I. Nolan.....	Minneapolis	January 6, 1925
Chas. E. Adams.....	Duluth	June 25, 1929
Henry Arens	Jordan	January 6, 1931
K. K. Solberg.....	Clarkfield	January 3, 1933
Hjalmar Petersen	Askov	January 8, 1935
Gottfrid Lindsten	Minneapolis	January 5, 1937
C. Elmer Anderson.....	Brainerd	January 2, 1939
Edward J. Thye.....	Northfield	January 4, 1943
Archie H. Miller.....	Hopkins	April 27, 1943
C. Elmer Anderson.....	Brainerd	January 2, 1945
Ancher Nelsen	Hutchinson	January 5, 1953
Donald O. Wright.....	Minneapolis	September 3, 1954
Karl F. Rolvaag.....	Rochester	January 3, 1955
A. M. Keith.....	Rochester	January 8, 1963
James B. Goetz	Winona	January 2, 1967
*Rudy Perpich	Hibbing	January 4, 1971

Secretaries of State

Names	P.O. Address	Assumed Office
Francis Baasen	New Ulm	May 24, 1858
James H. Baker	Mankato	January 2, 1860
David Blakeey	St. Paul	November 17, 1862
Henry C. Rogers	St. Paul	January 8, 1868
Hans Mattson	Minneapolis	January 7, 1870
S. P. Jennison	Red Wing	January 5, 1872
John S. Irgens	Austin	January 7, 1876
Fred VonBaumbach	Alexandria	January 10, 1880
Hans Mattson	Minneapolis	January 4, 1887
Frederick P. Brown	Blue Earth	January 5, 1891
Albert Berg	Center City	January 7, 1895
Peter E. Hanson	Litchfield	January 7, 1901
Julius A. Schmahl	Redwood Falls	January 7, 1907
Mike Holm	Roseau	January 4, 1921
H. H. Chesterman	St. Paul	July 7, 1952
Mrs. Mike Holm	St. Paul	September 16, 1952
Joseph L. Donovan	Duluth	January 3, 1955
*Arlen I. Erdahl	Blue Earth	January 4, 1971

Auditors

W. F. Dunbar	Caledonia	May 24, 1858
Charles McIlrath	St. Paul	January 1, 1861
O. P. Whitcomb	Rochester	January 13, 1873
W. W. Braden	Preston	January 10, 1882
Adolph Biermann	Rochester	January 5, 1891
Robert C. Dunn	Princeton	January 7, 1895
Samuel G. Iverson	Rushford	January 5, 1903
J. A. O. Preus	Minneapolis	January 5, 1915
Ray P. Chase	Anoka	January 5, 1921
Stafford King	St. Paul	January 6, 1931
William J. O'Brien	Mendota Heights	March 7, 1969
*Rolland F. Hatfield	St. Paul	January 4, 1971

Treasurers

George W. Armstrong	St. Paul	May 24, 1858
Charles Scheffer	St. Paul	January 1, 1860
Emil Munch	Pine City	January 10, 1868
William Seeger	St. Peter	January 5, 1872
Edwin W. Dyke	Faribault	February 7, 1873
William Pfaender	New Ulm	January 7, 1876
Charles Kittelson	St. Paul	January 10, 1880
Joseph Bobleter	New Ulm	January 5, 1887
August T. Koerner	Litchfield	January 7, 1895
Julius H. Block	St. Peter	January 7, 1901
Clarence C. Dinehart	Slayton	January 7, 1907
E. S. Pettijohn	St. Peter	June 8, 1910
Walter J. Smith	Eveleth	January 3, 1911
A. C. Gooding	Rochester	February 14, 1916
Henry Rines	Mora	January 2, 1917
Edward W. Stark	Center City	July 1, 1925
Julius A. Schmahl	St. Paul	January 4, 1927
C. A. Halverson	Revere	January 5, 1937
Julius A. Schmahl	Redwood Falls	January 2, 1939
Val Bjornson	Minneapolis	January 2, 1951
Arthur Hansen	Ulen	January 3, 1955
*Val Bjornson	Minneapolis	January 7, 1957

Attorneys General

Charles H. Berry	Mankato	May 24, 1858
Gordon E. Cole	Faribault	January 4, 1860
William Coiville	Lake City	January 8, 1866
F. R. E. Cornell	Minneapolis	January 10, 1868
George P. Wilson	Winona	January 9, 1874
Charles M. Start	Rochester	January 10, 1880
W. J. Hahn	Minneapolis	March 11, 1881
Moses E. Clapp	Fergus Falls	January 5, 1887
H. W. Childs	Wadena	January 2, 1893
W. B. Douglas	Moorhead	January 2, 1899
W. J. Donahower	St. Paul	April 1, 1904
Edward T. Young	Appleton	January 2, 1905
George T. Simpson	Winona	January 4, 1909
Lyndon A. Smith	Montevideo	January 1, 1912
Clifford L. Hilton	Fergus Falls	March 9, 1918
Albert F. Pratt	Anoka	December 21, 1927
G. A. Youngquist	Crookston	February 2, 1928
Henry N. Benson	St. Peter	November 20, 1929
Harry H. Peterson	St. Paul	January 3, 1933
William S. Ervin	Minneapolis	December 15, 1936
J. A. A. Burnquist	Minneapolis	January 2, 1939
Miles Lord	Minneapolis	January 3, 1955
Walter F. Mondale	Minneapolis	May 4, 1960
Robert W. Mattson	Minneapolis	December 30, 1964
Douglas M. Head	Minneapolis	January 2, 1967
*Warren Spannaus	Minneapolis	January 4, 1971

Public Service Commissioners

(Over the years this office, formerly known as the Railroad and Warehouse Commission, has been alternately an elective and an appointive one. The state legislature provided that the position be appointive during the years 1871-1875, elective from 1875 to 1885, appointive again from 1885 to 1900, elective from 1900 to 1972. After the election of 1972 all subsequent vacancies will be filled by appointment.)

Names	P.O. Address	Assumed Office
A. J. Edgerton.....	St. Paul	January 10, 1872
W. R. Marshall.....	St. Paul	March 14, 1874
J. J. Randall.....	Winona	March 14, 1874
Wm. R. Marshall.....	St. Paul	January 6, 1876
J. H. Baker.....	Mankato	January 10, 1882
J. H. Baker.....	Mankato	April 14, 1885
S. S. Murdock.....	Stillwater	April 14, 1885
Geo. L. Becker.....	St. Paul	April 14, 1885
Horace Austin	St. Peter	January 12, 1887
John L. Gibbs.....	Albert Lea	January 12, 1887
John P. Williams.....	Fergus Falls	January 22, 1889
Wm. M. Liggett.....	St. Paul	January 22, 1891
Ira B. Mills.....	Moorhead	January 26, 1893
Nathan Kingsley	Austin	November 13, 1896
P. M. Ringdal.....	Zumbrota	January 5, 1899
Thomas J. Knox.....	Jackson	January 2, 1900
Ira B. Mills.....	Moorhead	January 7, 1901
J. G. Miller.....	Two Harbors	January 7, 1901
C. F. Staples.....	Mendota	January 7, 1901
William E. Young.....	Mankato	January 2, 1905
Charles E. Elmquist.....	Rush City	January 4, 1909
Ole P. B. Jacobson.....	Fergus Falls	April 22, 1914
Fred W. Putman.....	Red Wing	November 15, 1917
Ivan Bowen.....	Mankato	May 5, 1921
Charles W. Sterling.....	St. Paul	May 1, 1923
Frank W. Matson.....	St. Paul	July 20, 1923
Christian J. Laurisch.....	Mankato	November 26, 1927
Knud Wefald	Hawley	January 3, 1933
Charles Munn	Osseo	January 8, 1935
Harold R. Atwood.....	Winona	November 13, 1936
Hjalmar Petersen	Askov	January 5, 1937
Frank W. Matson.....	St. Paul	January 2, 1939
N. J. Holmberg.....	St. Paul	January 6, 1941
W. I. Nolan.....	Minneapolis	January 4, 1943
Rollin G. Johnson.....	Forest Lake	August 12, 1943
Ray P. Chase.....	Anoka	January 2, 1945
Rollin G. Johnson.....	Forest Lake	January 6, 1948
Clifford C. Peterson.....	Minneapolis	January 3, 1949
Leonard E. Lindquist.....	Minneapolis	June 30, 1949
E. W. (Wally) Lund.....	Duluth	June 20, 1951
Elling A. Knutson.....	St. Paul	June 1, 1952
Paul A. Rasmussen.....	Chatfield	January 2, 1953
Hjalmar Petersen	Askov	January 3, 1955
*Ronald L. Anderson	Bloomington	January 5, 1959
P. Kenneth Peterson.....	Minneapolis	January 2, 1967
*Robert W. (Bob) Carlson.....	Minneapolis	October 26, 1970
*Karl F. Rolvaag.....	Northfield	January 2, 1973

*Incumbents

Chapter IV

Executive Branch; Departments and Agencies

Contents

Administration and Finance	185
Economic Development	206
Education	218
Provision of Health Services	243
Environmental Management	254
Protection of Person and Property	273
Individual and Social Development	284
Transportation	301
Regional and Local Government	305
Consumer Protection	314
Manpower Development	324

During the past one hundred years the legislature has enacted laws which have expanded the role of the state government and increased the duties of the executive branch of government.

In order that these duties may be properly executed the legislature has provided for many new administrative departments and agencies within the executive branch. The governing bodies and administrative heads of most of these departments are appointed by the governor and are responsible to him for the proper operation of their agency.

In this chapter are gathered departments, agencies, boards, and commissions. They are arranged according to the functions and services which they provide.

Administration and Finance

Department of Administration
Department of Finance
Department of Personnel
Department of Civil Service
State Employees Merit Award Board
Merit System Council
Department of Taxation
State Board of Assessors
Tax Court
State Board of Investment
Advisory Committee on Common Stocks
State Planning Agency
Executive Council
Publication Board
Voting Machine Commission
Minnesota Land Exchange Commission
Land Exchange Review Board
Capitol Area Architectural and Planning Commission
Equalization Aid Review Committee
State Geographic Board
Commission on Uniform State Laws
Retirement Agencies
 Public Employees Retirement Association
 Highway Patrolmen's Retirement Association
 Minnesota State Retirement System
 Teachers Retirement Association

Economic Development

Department of Economic Development
Advisory Commission on Economic Development
Department of Agriculture
Minnesota Meat Improvement Board
Minnesota Poultry Improvement Board
Iron Range Resources and Rehabilitation Commission
Livestock Sanitary Board
Liquor Control Department
Seaway Port Authority of Duluth

Education

University of Minnesota
State College Board
Board for Community Colleges
Department of Education
Higher Education Coordinating Commission
Minnesota Higher Education Facilities Authority
Education Commission
Education Council
Community School Advisory Council
Professional Teaching Practices Commission
Semi-State Societies
 Minnesota Historical Society
 Minnesota State Agricultural Society
 State Arts Council
 Minnesota State Horticultural Society
 Sibley House Association

Provision of Health Services

State Board of Health
Minnesota Commission on Alcohol Problems
State Athletic Commission

State Board of Barber Examiners
State Board of Examiners in Basic Sciences
State Board of Chiropractic Examiners
State Board of Cosmetology
State Board of Dentistry
Advisory Council on Drug Abuse
Minnesota State Board of Medical Examiners
Midwestern Board for Medical and Allied Education
Minnesota State Board of Nursing
State Board of Examiners for Nursing Home Administrators
State Board of Optometry
State Board of Pharmacy
State Board of Podiatry Examiners and Registration
State Examining Committee for Physical Therapists
State Board of Examiners of Psychologists

Environmental Management

Department of Natural Resources
Soil and Water Conservation Commission
Minnesota Pollution Control Agency
Great Lakes Commission
South Dakota-Minnesota Boundary Commission
Minnesota-Wisconsin Boundary Area Commission
Technical Advisory Committee to the Minnesota-Wisconsin Boundary Area Commission
Minnesota Water Resources Board

Protection of Person and Property

Department of Public Safety
Governor's Commission on Crime Prevention and Control
Peace Officers Training Board
State Advisory Council on Fire Service Education and Research
State Teletypewriter Communications Advisory Committee
Department of Military Affairs
Armory Building Commission

Individual and Social Development

Department of Corrections
Board of Pardons
Department of Human Rights
Department of Public Welfare
Department of Veterans Affairs
Minnesota Veterans Home Board
Housing Finance Agency
Advisory Board on Handicapped, Gifted and Exceptional Children
Governor's Citizens Council on Aging

Transportation

Department of Aeronautics
Department of Highways

Regional and Local Government

Regional Development Commissions
Metropolitan Council
Minneapolis-St. Paul Metropolitan Airports Commission
Metropolitan Sewer Board of the Twin Cities Area
Twin Cities Area Metropolitan Transit Commission
Municipal Commission

Consumer Protection

Department of Commerce

Banking Division

Insurance Division

Securities Division

Office of Consumer Services

Real Estate Advisory Commission

Department of Public Service

Minnesota Abstractors Board of Examiners

State Board of Accountancy

State Board of Registration for Architects, Engineers, and **Land Surveyors**

Building Codes Standards Committee

Credit Union Advisory Council

State Board of Electricity

Minnesota Board of Examiners in Watchmaking

State Veterinary Examining Board

Manpower Development

Department of Employment Services

State Advisory Council on Manpower Services

Department of Labor and Industry

Occupational Safety and Health Advisory Board

Advisory Committee on Workmen's Compensation

Employment Agency Advisory Board

Collection Agency Advisory Board

Governor's Commission on Employment of Handicapped Person's

Public Employment Relations Board

ADMINISTRATION AND FINANCE

Department of Administration
 Department of Finance
 Department of Personnel
 Department of Civil Service
 State Employees Merit Award Board
 Merit System Council
 Department of Public Examiner
 Department of Taxation
 State Board of Assessors
 Tax Court
 State Board of Investment
 Advisory Committee on Common Stocks
 State Planning Agency
 Executive Council

Publication Board
 Voting Machine Commission
 Minnesota Land Exchange Commission
 Land Exchange Review Board
 Capitol Area Architectural and Planning
 Commission
 Equalization Aid Review Committee
 State Geographic Board
 Commission on Uniform State Laws
 Retirement Agencies
 Public Employees Retirement Association
 Highway Patrolmen's Retirement
 Association
 Minnesota State Retirement System
 Teachers Retirement Association

DEPARTMENT OF ADMINISTRATION

State Administration Bldg.
 St. Paul 55155

Commissioner

Richard L. Brubacher, Hopkins. Born Butterfield, Minnesota, May 4, 1930. B.A. Gustavus Adolphus College 1954; Graduate Study University of Minnesota 1955-56; Research Analyst, Department of Taxation 1955-56; Finance Director, City of Hopkins 1956-58; City Manager, Hopkins 1958-1968; Past President, Minnesota City Managers Association, Gustavus Adolphus College Alumni Association, Board of Trustees, Shepherd of the Hills Lutheran Church; Former member of Board of Directors Hopkins Rotary, Hennepin County League of Municipalities, Metropolitan Section Minnesota League of Municipalities; Member Hopkins Charter Commission; Distinguished Service Award Hopkins J. C's. 1963, Americanism Service Award for Service to Community, Hopkins V.F.W. 1967; Listed in Who's Who in Midwest. Married Mary Rae Burke, three children. Appointed Assistant Commissioner February 19, 1968. Appointed Commissioner of Administration January 1970, Re-appointed January 1971.



Deputy Commissioner

Thomas E. LaVelle, Roseville. Born St. Paul, Minnesota, July 10, 1926. Graduate, Lakeville Public School; B.B.A., University of Minnesota, 1953; Income Tax Division, Department of Taxation, 1953-1957; Budget Division, Department of Administration, 1957-1962; Senior Legislative Analyst, Legislative Research Committee, and Staff Accountant, House Appropriations Committee, 1962-1965; Staff Director, House Appropriations Committee 1965-1968; Assistant Director of Budget for Management, 1968; Acting State Budget Director, 1968-69; State Budget Director 1969-71. Member, American Society for Public Administration; Member, Research Committee, National Association of State Budget Officers, 1968-71; Chairman, Research Committee, National Association of State Budget Officers, 1970-71; Member, Executive Committee, National Association of State Budget Officers, 1970-71. Appointed Assistant Commissioner for Budget and Organization and Acting Deputy Commissioner, August 20, 1970. Married Verna M. Westberg; two sons, Thomas and Gregory; two daughters, Elizabeth and Karen.





*Assistant Commissioner
(Real Property Management)*

Raymond B. Vecellio, St. Paul. Born Norway, Michigan, April 10, 1913. Graduate Morgan Park High School, Duluth. Attended University of Minnesota. Employed in various divisions of Commission of Administration and Finance 1933-1939, Department of the Public Examiner 1939-1943, Department of Administration, Budget Division, 1943-1952. Appointed Chief Supervising Examiner, Department of the Public Examiner, in 1952. Appointed Deputy Public Examiner by the Governor in February 1955. Appointed Public Examiner by the Governor in October 1955. Appointed Assistant Commissioner of Administration February 1, 1961. Married, two sons.



Assistant Commissioner (Information Services)

Daniel B. Magraw, St. Paul. Born Minneapolis, August 31, 1921. B.B.A. University of Minnesota, 1943; USAAF 1943-1946; M.B.A. University of Minnesota, 1947; Served as staff member Hurdman and Cranstoun, CPA's, NYC; staff member Public Administration Service; with State of Minnesota Highways and Conservation Departments (1951-1954); Advisor to Governor on State Reorganization 1955; Director of Audit and Research, Investors Diversified Services; Director of Systems and Computer Operations, Gold Bond Stamp Company; Director of Economic and Management Sciences, North Star Research and Development Institute; V.P. EDP American National Bank and Trust Company; Appointed Director—Computer Services, State of Minnesota 1968; Appointed Assistant Commissioner of Administration March, 1970. Instructor 21 years in University of Minnesota Extension Division in systems and governmental accounting courses. Past President of Twin Cities Chapter Association for Systems Management and of Upper Midwest Chapters of Operations Research Society of America and The Institute of Management Sciences; President, 1970-1971 National Association for State Information Systems; Member American Society for Public Administration. Married Jean Best Grismer, a daughter and two sons.

Department Officials

Commissioner of Administration: Richard L. Brubacher—Salary: \$36,000. Appointed by Governor. Term expires: January 6, 1975.

Deputy Commissioner of Administration: Thomas E. LaVelle (Acting).

Asst. Commissioner (Budget and Organization): Thomas E. LaVelle, Civil Service.

Director Budget and Management Division: William H. Slemers, Civil Service.

Director Organization and Program Analysis Division: Vacant, Civil Service.

Asst. Commissioner (Real Property Management): Raymond B. Vecellio, Civil Service.

Director Architectural and Engineering Division: Paul F. Cummings, Civil Service.

Director Land Division: Raymond Blomgren, Civil Service.

Director Building Code Division: Herbert W. Meyer, Civil Service.

Director Plant Management Division: John C. Moen, Civil Service.

Asst. Commissioner (Information Services): Daniel B. Magraw, Civil Service.

Director Information Services Division: George L. Kieffer, Civil Service.

Director Telecommunications Division: Clinton H. Lomis, Civil Service.

Director Employee Services Division: Harry P. Groschel, Civil Service.

Asst. Commissioner (Procurement and Supply): Vacant.

Director Procurement and Personal Property Division: Vern S. Bruce, Civil Service.

Director Publications and Central Services Division: Axel L. Peterson (Acting), Civil Service.

Director Motor Pool Division: George Carlton, Civil Service.

Legal Basis

Since the Department of Administration is a staff agency, references to the Commissioner of Administration or the Department of Administration are found in many different sections of the statutes. However, the main detailing of the powers and duties of the Department of Administration is located in Minnesota Statutes, Chapter 16.

Qualifications for Department Head

No specific qualifications are required by law.

Organization and Functions

The Department of Administration is the central management agency of state government. It prepares the biennial budget; manages the budgetary allotment system; supervises all state expenditures; operates the central procurement system; supervises all physical plant construction; provides a number of central services to operating departments, including computer services, stores, duplicating, mailing and documents; is responsible for programs of management improvement; maintains the capitol group of buildings; maintains an inventory of all state property; operates a central motor pool for state departments and agencies, administers the state employees group insurance program, administers social security coverage for all public employees; acquires land for state purposes except highways; accepts and redistributes all surplus federal property made available to the state, supervises disposal of surplus and obsolete property and administers the State Building Code.

OFFICE OF THE COMMISSIONER—The Department of Administration is headed by a commissioner appointed for a four-year term by the Governor and confirmed by the Senate. In addition to his duties as head of the department, he also serves as:

Secretary of the Executive Council, Secretary of the Legislative Advisory Committee and Minnesota Public Relief Advisory Committee, Secretary of the Minnesota State Commission on Interstate Cooperation, Chairman of the School Loan Committee, Secretary of the Publication Board.

BUREAU OF BUDGET AND ORGANIZATION

Budget and Management Division—Prepares guidelines for biennial budget submissions of operating departments; receives budget requests and conducts hearings preliminary to determination of Governor's recommendations; provides fiscal information to the Governor, the Legislature and the Public; operates quarterly budgetary allotment system; determines availability of funds for legally prescribed activities; assists in estimating revenues and receipts; reviews and approves organizational structures of operating agencies, makes management studies, and assists in programs of management improvement.

Organization and Program Analysis Division—Conducts organizational studies of Executive Branch activities and makes recommendations for reorganization and other methods of improving effectiveness and efficiency; develops organizational standards and analytical techniques; provides consulting services to other state agencies on organizational problems; monitors and in some cases implements organizational changes, policies and procedures established by the Governor, Legislature, and Commissioner of Administration; develops program budgeting capabilities within departments and agencies including conducting training sessions; assists and monitors the development of program budgets in selected departments and agencies; and develops and refines program budgeting techniques including Activity Analysis.

BUREAU OF REAL PROPERTY MANAGEMENT

Architectural and Engineering Division—Directs and supervises the preparation of plans and specifications for construction, alteration and enlargement of all state buildings and structures, except highways and highway bridges; approves plans and specifications prepared by other departments or by consulting engineers and architects; supervises and inspects all work relating to state-owned buildings and structures; develops recommendations for future construction; inspects and regulates power, heating and lighting plants at all state institutions; and provides professional staff assistance to the Legislative Building Commission.

Land Division—Responsible for the land acquisition programs of the Department of Administration, the Junior and State Colleges, and the Department of Natural Resources; establishes and maintains appraisal and acquisition standards; performs final review of all land appraisals; disposes of state surplus land as directed by the Legislature; and prepares state rental agreements and leases.

Building Code Division—Responsible for the preparation and publication of the State Building Code of rules, regulations, and standards for the construction, reconstruction, alteration, and repair of state-owned and other buildings and structures to which the Code is applicable, governing matters of structural materials, design and construction, fire protection, health, sanitation, and safety, and for the administration thereof, including such examinations of plans and specifications and inspection of buildings and structures as may be required by or deemed necessary in keeping with the intent and purpose of the statute.

Plant Management Division—Supervises programs of mechanical, electrical and structural maintenance for the Capitol complex and other designated buildings; inspects properties; performs repairs and alterations for offices in the Capitol complex; assigns and controls office space in the Capitol complex; responsible for the cleaning and custodial maintenance of the Capitol buildings, for the care and maintenance of the Capitol buildings and grounds, and for the custody and operation of the Capitol parking facilities and other designated parking facilities.

BUREAU OF INFORMATION SERVICES

Information Services Division—Responsible for administering, or coordinating the administration of, the systems, programming, and computer operations of the State; administers the central payroll system; establishes procedures to maximize use of systems design, and programming from other sources, particularly states, and to minimize duplication of such efforts within Minnesota's state agencies; develops, and updates annually, long range and short range plans for information systems development and related personnel and computer and communications capability.

Telecommunications Division—Develops statewide plans and policies governing the state telecommunications system, including evaluation of new equipment and alternate methods of service; advises and assists all departments and agencies of the state government in planning and implementing telecommunications systems of the State; takes initiative in coordinating cooperative efforts in telecommunications with other governments including federal, county, municipal and school district agencies and the University of Minnesota; administers the state telephone network, including the Capitol switchboard center and the WATS network; coordinates and evaluates requests for telephone repair and service; keeps abreast of tariff revisions and advises agencies accordingly; and prepares the State of Minnesota Telephone Directory.

Employee Services Division—Administers social security coverage for participating governmental units; receives reports, and processes federal-state agreements relating to social security; administers state employees group insurance program; provides secretariat to the State Merit Award Board; and administers the suggestions system procedures to assure prompt review of proposals and equitable awards.

BUREAU OF PROCUREMENT AND SUPPLY

Procurement and Personal Property Division—Purchases, rents or otherwise provides for furnishing all supplies, materials, equipment, and utility services; prescribes time, manner, authentication, and form of requisitions, standard commodity specifications, and standardization of quality, grades and brands; advertises for and receives bids; inspects and tests delivered commodities and supplies; hears complaints in respect to quality, grade or brand of commodities; determines the lowest bidders; awards contracts; purchases, accepts and distributes surplus property made available by the federal government; and sells, transfers and disposes of state surplus property; and maintains inventory of state property.

Publications and Central Services Division—Operates the central store and supply room, central mailing, central duplicating, central addressographing and office equipment repair services; prescribes and designates classes of printing; prepares and awards bids for all state printing; controls, sells, and distributes all state documents and publications.

Motor Pool Division—Responsible for the control, regulation, acquisition, operating, maintenance, repair, and disposal of a fleet of over 680 passenger vehicles which are rented to state departments and agencies requiring them for the transaction of state business; surveys the usage of the motor pool's vehicles to insure adherence to prescribed policies and procedures; and participates in establishing and pursuing safety programs for drivers of state vehicles.

DEPARTMENT OF FINANCE

Laws of Minnesota 1973, Chapter 492, creates the department of finance. The department is under the control and supervision of a commissioner appointed by the governor with the advice and consent of the senate.

The commissioner of finance has charge of the financial affairs of the state. Most duties and responsibilities placed in the office of the state auditor are transferred to the department of finance.

Certain duties of the department of administration are transferred to the department of finance. These include duties relating to the preparation of a biennial budget and receipt and disbursement projections. Also included are duties relating to the contingent fund, the payroll, and reimbursements. All powers and duties relating to the supervision and control of accounts and expenditures of state government are now vested in the department of finance.

The commissioner of finance is directed to require submission of financial reports from state departments for administrative and legislative review. The commissioner is also authorized to obtain other information from departments and agencies in the executive branch in order to formulate policies on all fiscal and financial matters of the state.

Laws of Minnesota 1973, Chapter 492, creating the department of finance is effective upon the appointment by the governor of the commissioner of finance. The transfer of powers, duties, and responsibilities from the state auditor, the state treasurer, and the commissioner of administration to the commissioner of finance will be accomplished as soon as the commissioner of finance advises the secretary of state in writing that his department is organized and ready to begin functioning.

DEPARTMENT OF PERSONNEL

Laws of Minnesota 1973, Chapter 507, creates the department of personnel. The department is under the control and supervision of a commissioner appointed by the governor with the advice and consent of the senate.

The powers, duties, and responsibilities of the director of civil service and the civil service board are transferred to the department of personnel.

A personnel board is created to conduct hearings and pass upon complaints by or against any officer or employee in the classified service. The board is authorized to hear and pass on other matters brought before it by the commissioner and to act in an advisory capacity to the commissioner. The board is also instructed to conduct reviews of the compensation of all positions in the unclassified service. The compensation review board is abolished.

The commissioner is the chief personnel manager of the state and has the responsibility and power to ascertain equitable treatment of all state employees in the executive branch. The commissioner is directed to develop a statewide system of manpower planning to assess the present and future manpower needs. The commissioner is also directed to coordinate training activities and other personnel actions throughout the state service in order to meet current and projected personnel requirements of the state..

The commissioner of personnel assumes the powers, duties, and responsibilities of the employee insurance benefit board and the commissioner of administration in relation to life and health benefits for state employees.

Powers, duties, and responsibilities imposed upon the commissioner of administration and the director of civil service concerning public employee labor relations are transferred to the commissioner of personnel.

Laws of Minnesota 1973, Chapter 507, creating the department of personnel, becomes effective upon the appointment of the commissioner by the governor. The transfer of powers, duties, and responsibilities will be accomplished as soon as the commissioner advises the secretary of state in writing that his department is organized and ready to begin functioning and the personnel board has been appointed and is ready to operate.

DEPARTMENT OF CIVIL SERVICE

State Administration Bldg.
St. Paul 55155

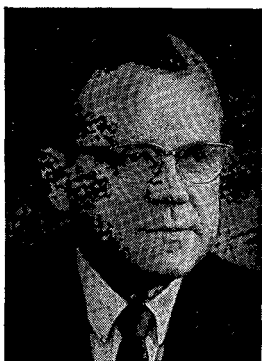

Director

John W. Jackson, Director Civil Service, 2114 Juliet Avenue, St. Paul. Born Kenebec, South Dakota. Graduate of Dakota Wesleyan University; M.A. degree Political Science, Iowa University; one year graduate work in public administration at University of Minnesota. Chief Examiner, Minnesota Civil Service Department 1945-1955. Past President, International Public Personnel Association, 1963-64. Member, National Executive Council, American Society for Public Administration, 1961-64. Member, St. Paul Personnel Directors and Twin City Industrial Relations Executive Council. Married, two children.

Civil Service Board Members

	Term Expires
E. Virginia Mears, West St. Paul.....	Feb. 1, 1975
William D. Watters, Duluth.....	Feb. 1, 1977
Cornell L. Moore, Minneapolis.....	Feb. 1, 1979

The Civil Service Board is appointed by the Governor with the consent of the Senate.

Department Officials

Director: John W. Jackson—Salary: \$25,700-\$28,200. Appointed by Civil Service Board, confirmed by Senate. Term, 6 years.

Department Staff: Appointed by Director from Civil Service Lists. Assistant Directors: Donn H. Escher and James W. Fritze. Manager, Classification and Compensation: Joseph M. Eastman. Manager, Recruiting and Examining: Michael A. Koebnick. Manager, Training and Development: (Vacant). State Labor Negotiator: Larkin McLellan. Supervisor of Personnel Research: Paul A. Roberts. Manager of Employee Performance Appraisal: Richard Cottrell. Administrator, Intergovernmental Personnel Act: Julian Collins.

Legal Basis

Minnesota Statutes, Chapter 43.

Qualifications for Department Head

The Director is appointed by the Civil Service Board following nationwide competition by examination, Minnesota Statutes, Section 43.041.

Organization

The Department of Civil Service is organized under a three-member policy-making Board and is administered by the Director.

Purposes and Functions

CIVIL SERVICE BOARD:

Adopts rules for the administration of the Civil Service Act; approves the official classification plan and, within the limits set by the Legislature, the salary plan; conducts hearings on protests relative to the administration of the Act and on disciplinary actions against employees in the classified service.

DEPARTMENT OF CIVIL SERVICE:

Recruits, examines and certifies for placement the best qualified personnel for state jobs; classifies state positions so that those with like duties and responsibilities are treated alike in all respects; conducts salary studies to determine and support pay rates recommended to the Board; certifies the accuracy of state payrolls; interprets the Civil Service law and rules to department heads and employees; maintains personnel records for all employees; cooperates with other departments in personnel programs involving performance standards and rating, training, retirement planning, and in coordinating the activities of operating departmental personnel to achieve statewide consistency in personnel administration.

STATE EMPLOYEES MERIT AWARD BOARD

Members

	Term Expires
Mary Des Roches, St. Paul.....	Jan. 1975
Harry Houlston, White Bear Lake.....	Jan. 1975
Michael O'Donnell, St. Paul.....	Jan. 1975
Arthur Roemer, New Brighton.....	Jan. 1975
Fred A. Spannaus, St. Paul.....	Jan. 1975

Legal Basis

Minnesota Statutes, Section 16.71.

Organization

The Board is composed of five state officers or employees appointed for two-year terms by the Governor. The Board is established within the office of the Commissioner of Administration and receives the assistance of that office.

Purpose and Functions

The Minnesota State Employees Merit Award Board formulates and maintains plans to encourage and reward unusual and meritorious suggestions and accomplishments by state employees in the promotion of efficiency and economy in state government.

MERIT SYSTEM COUNCIL*Members*

	Term Expires
Mrs. Marshall Blomquist, St. Paul.....	Dec. 31, 1973
Dan W. Gustafson, Minneapolis.....	Dec. 31, 1974
Thomas Ryan, Pine City.....	Dec. 31, 1975

Legal Basis

The Council is established by Rules and Regulations of the Department of Public Welfare, and in accordance with Minnesota Statutes, Section 393.07.

Qualifications

Members cannot have held political office or have been an officer of a political organization for a year prior to appointment, nor hold such office during his term; cannot be employed by state or county welfare for a year prior to appointment.

Purpose and Function

The Merit System Council is responsible for the establishment of policies for the administration of Merit System examinations and the hearing of personnel appeals. In addition, the Council advises to the Commissioner of Public Welfare on the establishment of personnel policies, including the maintenance of the classification and compensation plans, relating to the employment of personnel in the county welfare departments.

The Merit System Council performs the same function as described above for the Merit System for local civil defense positions where such coverage is required. This function of the Council is established through Rules and Regulations adopted in accordance with Minnesota Statutes, Section 12.22.

DEPARTMENT OF TAXATION

Centennial Office Bldg.

St. Paul 55155

Commissioner

Arthur C. Roemer. Native of Wabasha, Minnesota. Graduate: Minneapolis Business College, University of Minnesota Law School. Veteran of World War II. Admitted to the bar 1950. Special Assistant Attorney General (1954-60). Appointed Assistant Commissioner January, 1960, Deputy Commissioner June, 1961. Chairman, Income Tax Section, National Assn. of Tax Administrators 1961. President, Midwestern Assn. of Tax Administrators, 1971-1972. Director, National Federation of Tax Administrators, 1971-1973. Served as a Technical Advisor on taxation on Public Administration Service projects (Vermont 1965), (New Brunswick 1966). Appointed Commissioner of Taxation, January 1971. Married, 3 children.

Deputy Commissioner

R. Earl Franz, St. Paul. Born 1909, Fayetteville, Ark. Education, Humboldt High School, St. Paul; business college and University of Minnesota Extension study. Experience, auditor with Minnesota Dept. of Public Examiner, 1948-52; supervisory positions with Dept. of Taxation, 1963; appointed Deputy Commissioner, 1964. Served with U.S. Army in Europe during World War II. Member of Ind. Sch. Dist. 197 School Board, 1952-61. Married; two children.

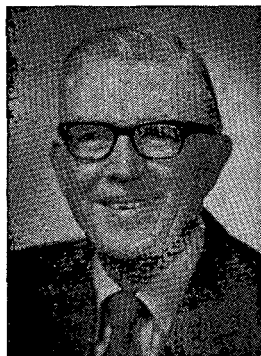
*Deputy Commissioner*

Louis Plutzer, Minneapolis. Native of Brooklyn, New York. B.B.A. degree, University of Minnesota, 1954; LL.B. degree, William Mitchell College of Law, 1959. Licensed to practice as a certified public accountant in Minnesota since 1960. Lecturer in accounting, University of Minnesota General Extension Division from 1960 to 1972. Appointed Deputy Commissioner of Taxation July 1972. Previously, Special Assistant Attorney General assigned to the Tax Department from January 1968 to July 1972. Prior to that, Assistant Commissioner of Administration, Director of Inheritance and Gift Tax Division, Corporation Audit Chief, traveling Corporation Auditor, and Income Tax Examiner. Prior to March 1, 1956, was associated with certified public accounting firms as an auditor and accountant; member of the Honorary Accounting Society Beta Alpha Si, and of the Honorary Business Administration Society Beta Gamma Sigma.

*Department Officials*

Commissioner: Arthur C. Roemer—Salary \$28,900. Appointed by Governor. Term expires January 1, 1975.

Deputy Commissioner: R. Earl Franz, Civil Service.

Deputy Commissioner: Louis Plutzer, Civil Service.

Administrative Services Division, Director: George W. Fortmeyer, Civil Service.

Collection Division, Director: William H. Likins, Civil Service.

Income Tax Division, Director: Clarence A. Anderson, Civil Service.

Inheritance Tax Division, Director: John L. Jewell, Civil Service.

Petroleum Tax Division, Director: James F. Dagen, Civil Service.

Property Tax Division, Director: Allen C. Sulerud, Civil Service.

Property Appraisal Division, Director: William E. Slavin.

Research and Planning Division, Director: Wallace O. Dahl, Civil Service.

Sales and Use Tax Division, Director: Donald S. Mundahl, Civil Service.

Special Taxes Division, Director: O. K. Thompson, Civil Service.

Legal Basis

Minnesota Statutes, Chapter 270.

Qualifications for Commissioner

The qualifications of the Commissioner of Taxation are prescribed in Minnesota Statutes, Section 270.02 which provides that the commissioner shall be selected on the basis of ability and experience in the field of taxation and tax administration and without regard to political affiliations.

Organization and Functions

All of the powers and duties of the Department of Taxation are vested in the Commissioner of Taxation. The commissioner is appointed by the

Governor with the advice and consent of the Senate. The commissioner has the authority to organize the department as he deems necessary, to appoint the department officers and employees, and to define their duties. All of such appointments by the commissioner are made under civil service laws and regulations.

The Department of Taxation is the agency of the State of Minnesota which administers the laws relating to the major sources of state and local revenue. All of the principal state taxes are administered by the department with the exception of those on motor vehicles, and insurance premiums. The department is under the direction of the Commissioner of Taxation who has the power and authority to exercise general supervision over the assessment of all real and personal property in the state and to administer the particular laws that relate to the taxation of gross earnings, public utilities, air carriers, iron ore mining and royalties, mortgage registry, individual and corporate net incomes, motor vehicle fuels, inheritances, gifts, deeds, tobacco products, and gross receipts from retail sales.

The administrative functions of the department are directed by the Commissioner of Taxation and his staff through nine operating divisions. The commissioner also has a Research and Planning Division, a Personnel Division, and a legal staff assigned to his office by the Attorney General. He exercises the authority vested in the state board of equalization and gives final action to applications for the reduction of assessments or taxes. He is also a member of the equalization aid review committee, under which the department has the responsibility for determining the value of all taxable property in the school districts of the state for the purpose of the distribution of school aids.

The Administrative Services Division has the responsibility for carrying on the activities relating to budgets and intradepartmental services such as the handling of mail, the receiving of money, the accounting of revenues and the provision of supplies and equipment.

The Tax Compliance Division is responsible for the administration of laws relating to past due taxes payable to the Commissioner of Taxation. These include delinquent income and inheritance taxes and amounts past due on sales tax and employer withheld and estimated taxes. The Division is responsible for enforcing the filing of certain required returns and also gives administrative assistance to the legal staff.

The Income Tax Division administers the income tax and bank excise tax laws relating to the taxation of incomes, the bank excise tax law. All of the income tax returns are examined and audited; tax liabilities are adjusted and all other provisions of the income tax law enforced.

The Inheritance and Gift Tax Division supervises the administration of the inheritance and gift tax laws, audits all inheritance tax returns, adjusts liabilities where necessary and approves the transfers of non-probate property upon payment of any tax which may be due. The division also administers the gift tax.

The Petroleum Division carries on the administration of the taxes on motor vehicle fuels and enforces the petroleum inspection laws of the state. This involves the collection of the taxes on gasoline and petroleum products at terminals, refineries and bulk plants, the licensing of distributors and dealers, the licensing of certain motor carriers and the collection of use tax on special fuel, the issuing of permits to service stations and transporters of petroleum products and the refunding of taxes on fuels used for non-highway purposes.

The Property Tax Division is concerned with the assessment of all real and personal property in the state including the property of public utilities. The division directs the commissioner's assessments of electric transmission and distribution lines, pipelines, and property at metropolitan airports. The division makes the determinations of the assessments of mined and unmined iron ore and administers the occupation tax on the business of mining and the taxes on taconite, semi-taconite, and ore royalties.

The Property Appraisal Division provides administration and supervision of matters pertaining to the valuation of real and personal property for ad valorem taxation. The division investigates grievances of real and personal property taxpayers and assists local assessors with the valuation of unusual and complex properties. It also provides information and material for instruction of assessors, supervises and assists in the reassessments ordered by the Commissioner and assists the State Board of Equalization in its activities of equalizing values state wide.

The Special Tax Division supervises the administration and enforcement of the gross earnings taxes on transportation and communication utilities; the taconite railroad tax; the air flight tax on airlines; and the taxes on cigarettes and tobacco products. Other taxes administered include the deed stamp tax, mortgage registry tax, vessel tonnage tax and cooperative electric tax. The tax on liquor and beer is also collected by the Special Tax Division.

The Sales and Use Tax Division conducts the administration of the sales and use tax. This includes examining returns, performing field audits, making determinations as to taxability of transactions and enforcing all other sales and use tax provisions of the law.

STATE BOARD OF ASSESSORS

Members

	Term Expires
Wesley Abram, Brownton.....	July 1, 1973
Vernon Anderson, Richfield.....	July 1, 1973
Allen Sulerud, St. Paul.....	July 1, 1973
Ralph Deger, Hibbing.....	July 1, 1975
Arthur Helland, Minneapolis.....	July 1, 1975
James O'Brien, Grand Rapids.....	July 1, 1975
William Slavin, St. Paul.....	July 1, 1975

Legal Basis

Minnesota Statutes, Sections 270.41-270.48.

Organization

The board consists of seven members, who are appointed by the governor for a period of four years. It is composed of two members from the Department of Taxation, two county assessors, two assessors who are not county assessors, one of whom is a township assessor and one from the private appraisal field holding a professional appraisal designation.

Purpose and Function

The board is established for the purpose of establishing, conducting, reviewing, supervising, coordinating or approving courses in assessment practices, and establishing criteria for determining assessor's qualifications. The board has the authority and responsibility to consider other matters relating to assessment administration brought before it by the Commissioner of Taxation.

TAX COURT

Members

	Term Expires
Wendell Nelson, Litchfield.....	March 1, 1973
John Knapp, Albany, Chairman.....	March 1, 1975
Duane Peterson, Winona.....	March 1, 1977

Legal Basis

Minnesota Statutes, Section 271.01.

Qualifications

Must be knowledgeable in the field of taxation and tax law. Also he may not hold office with the state or any subdivision thereof and may not hold any position in which the state pays any part of the salary.

Organization

The Court is composed of three members appointed for six-year terms by the Governor and confirmed by the Senate and is located in the State Office Bldg., St. Paul.

Purpose and Function

The Court reviews and may redetermine orders of the Commissioner of Taxation regarding taxes, fees and assessments when such orders are appealed by taxpayers. The court determines questions of both law and fact, and its written decision is final unless appealed to the Supreme Court.

STATE BOARD OF INVESTMENT

105 MEA Bldg.

55 Sherburne Ave.

St. Paul 55155

Executive Secretary

Robert E. Blixt, Roseville, Minnesota. Born in Worthington, Minnesota, on July 9, 1927. Graduate of Worthington High School and Junior College (A.A.), St. Olaf College (B.A. magna cum laude), and University of Colorado, (M.S. and J.D.). Served one year in the U. S. Army. Instructor in Finance, University of Colorado, 1950-1953; Securities Analyst, Northwestern National Bank of Minneapolis, 1953-1956; Investment Counsel to the Board of Regents of the University of Minnesota, 1957-1960. Admitted to the Minnesota Bar in 1955 and the Institute of Chartered Financial Analysts in 1965. President of the Twin Cities Society of Security Analysts, 1968-1969. Director, Financial Analysts Federation, 1970-1972; Trustee, Institute of Chartered Financial Analysts 1972. Appointed Executive Secretary by the State

Board of Investment April 1, 1960. Married, four children.

Board of Investment Members

Wendell R. Anderson, Governor
Arlen Erdahl, Secretary of State
Val Bjornson, State Treasurer
Rolland Hatfield, State Auditor
Warren Spannaus, Attorney General

Department Officials

Executive Secretary: Robert E. Blixt—Salary \$35,000. Appointed by State Board of Investment.
Chief Portfolio Manager—Stocks: Charles L. Mehlhouse, Unclassified Service.
Senior Portfolio Manager—Short-Term Investments: Grant A. Feldman, Jr., Unclassified Service.
Senior Portfolio Manager—Debt Securities: C. Robert Parsons, Unclassified Service.
Financial Analyst and Trader: Lyle T. Ibelling, Unclassified Service.

Legal Basis

State Board of Investment and Permanent School Fund, Minnesota Constitution, Article VIII, Section 4, Minnesota Statutes, Chapter 11. Treasury funds, retirement funds, and highway funds, Minnesota Statutes, Chapter 11.

Qualifications for Executive Secretary

The Executive Secretary is appointed by the State Board of Investment and is subject to confirmation by the Senate. "He shall be a Chartered Financial Analyst or a person of equivalent qualifications. He shall be well qualified by training to administer and invest the money available for investment and have at least seven years experience in the management of institutional investment portfolios." (Minnesota Statutes, Section 11.12.)

Organization

All employees in the office of the Executive Secretary are in the unclassified service.

Purpose and Function

The State Board of Investment is responsible for formulation of state investment policies and the purchase and sale of securities for the Permanent School Fund, the various state retirement funds, the highway funds, and other departmental, current, and surplus funds which are available for investment as provided by law. The Advisory Committee on Common Stocks aids in the formulation of policy regarding the equity investments for the retirement funds and the Permanent School Fund.

ADVISORY COMMITTEE ON COMMON STOCKS

Members

Franklin Bries, Chairman of the Board, Minnesota Mutual Life Insurance Company, St. Paul

Robert S. Davis, C.F.A., Executive Vice President-Finance, The St. Paul Companies.

Gaylord W. Glarner, Senior Vice President, First Trust Company, St. Paul.

James C. Harris, Executive Vice President, Northwestern National Bank of Minneapolis.

John M. Harris, Vice President & Trust Investment Officer, Northern City National Bank, Duluth.

John H. Herrell, Vice Chairman, Investment Committee of the Mayo Foundation, Rochester.

Donald E. Jondahl, Senior Vice President—Finance, Northwestern National Life Insurance Company, Minneapolis.

Laurence R. Lunden, Former Vice President, University of Minnesota.

Dale R. Olseth, President, Tonka Corporation.

Norman Terwilliger, Investment Counsel, Minneapolis Teachers Retirement Association.

Organization and Functions

The members of the original Advisory Committee on Common Stocks were appointed by the State Board of Investment in 1961; they serve an indeterminate term. Three members resigned in 1972; new appointments were made by the State Board of Investment. This committee advises the Executive Secretary of the State Board of Investment as to the common stocks to be used in the various investment portfolios and as to economic and market factors pertinent to the equity portfolio. A 1961 law authorizing the use of common stocks in the retirement funds (Minnesota Statutes, Section 11.16) and a constitutional amendment proposed by the 1961 legislature, passed by the electorate in 1962, authorizing the use of common stocks in the Permanent School Fund (Constitution, Article VIII, Section 4, implemented by Minnesota Statutes Section 11.015) resulted in the formation of the committee.

STATE PLANNING AGENCY

Capitol Square Bldg.

550 Cedar Street

St. Paul 55155



Director

Gerald W. Christenson, New Brighton, 127-16th Avenue N.W. Education: St. John's University (B.A., 1953), University of Minnesota (M.A., 1954, Ph.D., 1972). Teacher: Long Prairie High School, 1954-55; Mounds View High School, 1955-64. Administrative Assistant to Congressman Joseph E. Karth, U.S. House of Representatives, 1965-66. Consultant to the Assistant Secretary of Commerce for economic development, 1966-67. Executive Director of the President's Council on Youth Opportunity, 1967-69. Research Fellow on the Educational Research and Development Council, University of Minnesota, 1969-70. Married, six children. Appointed Director of the State Planning Agency January 1971.

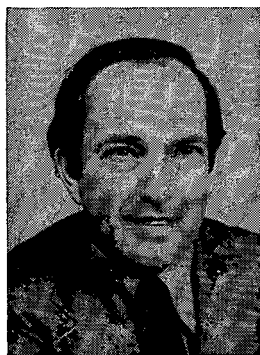

Deputy Director

A. Edward Hunter, St. Paul, 2466 North Pascal. Education: University of Minnesota (B.A., 1956; M.A., 1970). Supervisor of Special Research Programs for the Department of Employment Security, 1960-63. Director of Research and Planning, Department of Employment Security, 1963-67. Visiting Lecturer in Industrial Relations, University of Minnesota, 1966-69. Director of Human Resources Planning, Minnesota State Planning Agency, 1967-69. Governor's Education Aide, 1969-70. Acting Director, Minnesota State Planning Agency, 1970-71. Member: American Society of Planning Officials, Industrial Relations Research Association, American Society of Public Administration, Vocational Education Research Review Committee, Career Executive System, Community Faculty of Minnesota Metropolitan State

College. Married, one child. Appointed Deputy Director of the State Planning Agency December 1969.

Agency Officials

SPA Director: Gerald W. Christenson. Salary \$27,000. Appointed by Governor.

SPA Deputy Director: A. Edward Hunter.

Director, Administrative Services: Edwin H. Cohoon.

Director, Comprehensive Health Planning: John R. Dilley.

Director, Environmental Planning: Joseph E. Slizer.

Director, Governor's Commission on Drug Abuse: H. Leonard Boche

Director, Human Resources Planning: Dean A. Honetschlager.

Director, Office of Local and Urban Affairs: James J. Solem.

Director, Transportation Systems Planning: Harry A. Reed.

Legal Basis

Minnesota statutes, Sections 4.10 through 4.25 provide for the establishment and organization of the State Planning Agency and set forth the major responsibilities assigned to the Agency.

Qualifications for Director

In Minnesota the Governor acts as State Planning Officer. The Governor may appoint a Director of Planning who serves in the unclassified service.

The Governor delegates specific powers, duties and responsibilities to the Director of State Planning.

Organization

The Agency employs permanent staff to administer major planning programs and activities. In addition, the Agency contracts with universities, colleges and other organizations for research and special studies and makes extensive use of the existing capabilities of state departments and agencies. Major planning activities within the Agency include: comprehensive health planning, drug abuse planning, environmental planning, human resources planning and transportation planning. The State Planning Agency also operates a major program of assistance to local and regional governments. The Agency serves as the federal grants-in-aid "clearinghouse", reviewing and monitoring applications by state and local governments for federal grants-in-aid.

Purpose and Functions

The major functions of the State Planning Agency are to: (1) provide advice and assistance to the Governor and the Legislature on various issues; (2) engage in functional planning efforts, such as health, transportation, drug abuse, where the existing organization of state government precludes the assignment of such a responsibility to any single state agency; (3) provide basic information to the Governor, the Legislature, state agencies and local and regional governments; (4) assist the Governor in coordinating the programs and activities of state departments and agencies; (5) provide planning and technical assistance to local and regional governments; (6) where assigned by the Legislature, to administer grant-in-aid programs to local government; and (7) to prepare, for consideration by the Governor and the Legislature, recommendations for the orderly and balanced growth of the State.

EXECUTIVE COUNCIL

Members

Wendell R. Anderson, Governor.
 Arlen Erdahl, Secretary of State.
 Rolland F. Hatfield, State Auditor.
 Val Bjornson, State Treasurer.
 Warren Spannaus, Attorney General.
 Richard L. Brubacher, Commissioner of Administration (appointed by Council).

Legal Basis

Minnesota Statutes, Chapter 9.

Organization

The Council consists of the Governor, Secretary of State, State Auditor, State Treasurer and Attorney General. The Council appoints a Secretary.

Purpose and Functions

The Executive Council performs a number of specific administrative duties, including the designation of state depositories, the approval or disapproval of mineral leases, the extension of timber permits, and the sale and disposal of certain state lands. It also acts as a calamity board and may grant emergency relief in certain cases and may expend and borrow not more than \$200,000 during any fiscal year to cover emergency or disaster situations.

PUBLICATION BOARD

Members

Arlen Erdahl, Secretary of State.
Warren Spannaus, Attorney General.
Richard L. Brubacher, Commissioner of Administration.

Legal Basis

Minnesota Statutes, Section 15.046.

Organization

The Board is composed of the Secretary of State, the Attorney General, and the Commissioner of Administration.

Purpose and Functions

The Publication Board prescribes regulations covering: the periodic publication of state agencies' rules and regulations which are filed with the Secretary of State; the selection, compilation and publication of such orders of administrative agencies as it may deem necessary; and a uniform manner and form for the printing and indexing of regulations.

VOTING MACHINE COMMISSION

Members

	Term Expires
Arlen Erdahl, Secretary of State, Chairman.....	January 1975
John Arthur Rudberg.....	January 1976
Vern Worrel	January 1974

Legal Basis

Minnesota Statutes, Section 206.08.

Organization

The Voting Machine Commission is composed of the Secretary of State, one member appointed by the Secretary of State, and one member appointed by the Governor. Laws of Minnesota 1973, Chapter 215 makes the Secretary of State the chairman of the commission replacing the Attorney General.

Purpose and Functions

The Voting Commission inspects and approves voting machines for use in Minnesota elections. The commission may license any electronic voting system for experimental use at any election prior to its approval for general use.

MINNESOTA LAND EXCHANGE COMMISSION

Members

Wendell R. Anderson, Governor.
Rolland F. Hatfield, State Auditor.
Warren Spannaus, Attorney General.

Legal Basis

Minnesota Constitution, Article VIII, Section 7; Minnesota Statutes, Section 94.341.

Organization

The Commission is composed of the Governor, the State Auditor, and the Attorney General.

The Minnesota Land Exchange Commission approves the exchange of lands owned by the federal government or private interests for state-owned lands.

LAND EXCHANGE REVIEW BOARD

Members

	Term Expires
John Swenson, Fergus Falls.....	July 1, 1973
Dr. Julius F. Wolff, Jr., Duluth.....	July 1, 1973
Frank Kaufert, St. Paul.....	July 1, 1977
Mrs. Anstice Jurkovich, Aurora.....	July 1, 1977
Jake Licko, Nevis.....	July 1, 1977
William Marshall, Grand Rapids.....	July 1, 1977
Dale Peterson, Littlefork.....	July 1, 1977

Legal Basis

Laws of Minnesota 1967, Chapter 909.

Organization

The board consists of seven members selected by the Land Exchange Commission with the advice and consent of the Senate for a six year term.

Purpose and Function

The board reviews, holds public hearings and makes recommendations to the Land Exchange Commission on all proposals for the state land exchanges. The board also reports and makes recommendations to the Legislature regarding the formulation of legislation relating to land exchange.

CAPITOL AREA ARCHITECTURAL AND PLANNING COMMISSION

Members

Appointed by the Governor:	Term Expires
Robert E. Goff, New Brighton.....	July 1, 1975
Mrs. Solveig Premack, Minneapolis.....	July 1, 1975
Thomas Reichert, St. Cloud.....	July 1, 1977
Appointed by the Mayor of St. Paul:	
R. Richard Gauger, St. Paul.....	July 1, 1975
Robert A. Granovsky, St. Paul.....	July 1, 1975
Victor P. Reim, St. Paul.....	July 1, 1975

Legal Basis

Minnesota Statutes, Section 15.50.

Organization

The Governor shall be commission chairman and appoint three members at least two of whom shall not be residents of Ramsey County by and with the advice and consent of the Senate. The St. Paul Mayor with the advice and consent of the St. Paul City Council shall appoint the other three members. The Attorney General shall be the legal advisor and the State Planning Director the executive secretary.

Purpose and Function

The Commission shall prepare, prescribe and maintain a comprehensive use plan for the capitol area as defined by law. All future area construction shall conform to the use plan.

EQUALIZATION AID REVIEW COMMITTEE

Members

Howard B. Casmev, Commissioner of Education.
Richard L. Brubacher, Commissioner of Administration.
Arthur C. Roemer, Commissioner of Taxation.

Legal Basis

Minnesota Statutes, Section 124.21.

Organization

The Committee is composed of the Commissioner of Education, the Commissioner of Administration, and the Commissioner of Taxation. The Department of Taxation conducts the field work and property evaluation service.

Purpose and Functions

The Equalization Aid Review Committee establishes adjusted property valuations in all school districts of the state for equalization aid purposes and conducts constant review of such valuations for readjustment purposes.

STATE GEOGRAPHIC BOARD

Members

Ray Lappegaard, Commissioner of Highways.
 Russell W. Fridley, Director of Minnesota Historical Society.
 Robert L. Herbst, Commissioner of Natural Resources.

Legal Basis

Minnesota Statutes, Chapter 83A.

Organization

The Board is composed of the Commissioner of Highways, the Commissioner of Natural Resources and the Director of the Minnesota Historical Society.

Purpose and Functions

The State Geographic Board determines the correct and most appropriate names of lakes, streams, places and other geographic features in the state and establishes the correct spelling of such names.

COMMISSION ON UNIFORM STATE LAWS

Members

Donald Bridgeman	lifetime member
Jack Davies	appointed
Maynard Pirsig	appointed
Bruce Sandborne	lifetime member
Michael Sullivan	appointed
Harry Walsh	Revisor of Statutes' Office

Organization

The Commission is composed of three members learned in the law appointed jointly by the Governor, the Attorney General, and the Chief Justice of the Minnesota Supreme Court. The fourth Commission member is the Revisor of Statutes or his designated assistant. Two commission members have been made lifetime members by virtue of their long service on the Commission.

Purpose and Functions

The Commission on Uniform State Laws examines legal subjects on which uniformity of legislation in the various states is desirable, ascertains the best means to effect uniformity, represents Minnesota at the national conference of Commissioners on Uniform Laws and prepares bills adapting such uniform acts to our statutes for introduction in the state legislature.

PUBLIC EMPLOYEES RETIREMENT ASSOCIATION

203 Capitol Square Bldg.

St. Paul 551555

Board of Trustees

	Term Expires
Val Bjornson, State Treasurer (Treasurer), St. Paul.....	ex officio
Rolland F. Hatfield, State Auditor, St. Paul.....	ex officio
Berton W. Heaton, Insurance Commissioner, St. Paul.....	ex officio
Einer R. Anderson, Brainerd.....	December 1973
H. J. Forsberg, Duluth.....	December 1973
Edward J. Moline, Rochester.....	December 1973
Harold H. Drews, Fergus Falls.....	December 1974
Kenneth F. McNulty, Brooklyn Center.....	December 1974
Ralph E. Sleeper, Mankato (Vice Chairman).....	December 1974
Orville I. Jorgenson, Minneapolis.....	December 1975
Robert W. Larson, Osseo.....	December 1975
Harry Newby, Carlton (Chairman).....	December 1975
O. M. Ousdigian (Secretary) 203 Capitol Square Bldg.....	Appointed

Legal Basis

Minnesota Statutes, Chapter 353.

Functions and Services

Established 1931, the Public Employees Retirement Association provides annuity protection to public employees throughout the state, including persons employed by counties, cities, villages, townships and school districts, with a membership as of June 30, 1972, of 73,900 active members and 10,394 former members or their beneficiaries receiving annuities, disability benefits or survivor benefits.

The minimum retirement age is 58 with at least 20 years of allowable service, but benefits at any age earlier than 65 are reduced one-half of one percent for each month under age 65. Except as limited by the number of years of service credits and by the maximum salary in any one year on which deductions were taken (employee contributions based on total salary from and after July 1, 1967) there is no limitation on amount of annuity. The board is charged under the law with establishing optional annuities which shall take the form of annuities payable for a certain period, and for life thereafter, or as a joint and survivor annuity. These optional forms shall be "actuarial equivalents" of the normal annuity provided for age 65.

The law also contains a provision for a survivor benefit. When a member with 18 months or more allowable service dies before retirement and whose average salary was not less than \$75 per month, the surviving dependent spouse is entitled to a benefit equal to 30% of the member's monthly average salary not to exceed \$65 per month until her remarriage. If the deceased member has dependent children under age 18, or between ages 18 and 22 if full time students, the allowances for each child is 20% of the member's monthly average salary not to exceed \$45 per month; and in addition thereto 10% of the member's monthly average salary not to exceed \$20 per month shall be paid, to be divided equally among the dependent children. The maximum monthly survivor benefit shall not exceed \$250 per family, nor shall it exceed the monthly average salary of the deceased member.

After 10 years of allowable service or after age 50, with 5 years of allowable service, whichever is sooner, a benefit is paid for total and permanent disability equal to the retirement annuity to which the member is entitled at time of disability plus a supplemental monthly benefit of \$5.00 for each year under age 65 not to exceed \$50.00.

HIGHWAY PATROLMEN'S RETIREMENT ASSOCIATION

107 State Highway Bldg.
St. Paul 55155

Officers of Association

James Crawford, Chief of State Highway Patrol, President
Val Bjornson, State Treasurer, ex officio Treasurer
Bert W. Johnson, Major, State Highway Patrol, Secretary

Legal Basis

Minnesota Statutes, Chapter 352B.

Functions and Services

The Highway Patrolmen's Retirement Association was established in 1943 (M.S. 172) (1971 M.S. 352B) to provide disability and retirement benefits for all patrol officers, conservation agents and law officer members of the Bureau of Criminal Apprehension.

Benefits are in proportion to length of service multiplied by the career average monthly salary of the member. Length of service is computed on the basis of 2½% per completed year for the first 20 and 2% per completed

year for those in excess of 20. Career average monthly salary is computed on the total salary for those years after 7-1-69 and a minimum of \$600 per month for those years prior to 7-1-69.

No patrolman may continue as such beyond the age of 60 years, notwithstanding the Veterans Preference Law, except that a patrolman may continue as a patrolman for a partial year after attaining the age of 60 years to complete a full year of employment. Conservation agents and law officer members of the BCA may continue to work until age 70 but their pension benefits are restricted to the above in the same manner as a patrolman with some exceptions.

Former members of the Association who were retired on pension prior to the above formula provisions will not receive the benefit of these revised payments.

Disabilities arising in line of duty and inflicted on a member less than 55 years of age provides for benefits for a member in the same manner as though he was 55 years of age and had served 20 years on the job. For each year of service in excess of 20 he receives a 2% per year increase and for the 20 years he receives 50% of his career average monthly salary less workman's compensation paid or any income that added to his disability payment exceeds the salary he would receive if he were working.

A member with not less than 5 years of service who is disabled, not from line of duty injuries or illness, prior to age 55 would receive his actual years of service credit (2½% per year for the first 20 and 2% per year for each year in excess of 20) times his career average monthly salary.

In the event any member of the association while actually employed in his respective job shall die from any cause, the association shall grant benefits to any widow who was his legally married wife, residing with him at the time of his death and who was married to him while or prior to the time he was employed in his respective job for at least one (1) year and to a child or children under the age of 18 years who were living while the deceased member was actually employed in his respective job. The widow shall be entitled to receive 20% of the career monthly average salary of the member for her natural life but if she remarries the annuity shall cease. Each child shall receive 8% of the career monthly average salary of the member plus \$20 prorated for one or more children payable until the child reaches 18 years or marries and the amount to the children shall not exceed \$200 per month.

A provision is also available whereby a member upon completing 20 years of service and prior to age 55 or termination if after 55 years of age may elect an option in lieu of the life annuity based on the actuarial valuation of the annuity.

MINNESOTA STATE RETIREMENT SYSTEM

529 Jackson Street
St. Paul 55101

Retirement Board

	Term Expires
Val Bjornson, State Treasurer.....	ex officio
Roland Hatfield, State Auditor.....	ex officio
Berton W. Heaton, Commissioner of Insurance.....	ex officio
Berdine Erickson, Chairman.....	1974
Francis Hage, Vice Chairman.....	1974
Carolyn Anderson.....	1976
Robert H. Blanck.....	1976
Paul L. Groschen, Executive Secretary	

Legal Basis

Minnesota Statutes, Chapter 352.

Functions and Services

The Minnesota State Retirement System was established effective July 1, 1967 as a continuation of the State Employees Retirement Association established in 1929.

Purpose of the System is to attract and retain employees in State service and provide income for State employees after retirement or upon becoming disabled.

Benefits are in proportion to length of service and covered salary. With at least 10 but less than 20 years of service, the minimum retirement age is 65. With 20 or more years, a reduced benefit is available at age 58.

Years and months of service are converted to a percentage factor. This factor is multiplied times the average participating salary to give the monthly annuity amount.

Percentages for Service Rendered Before July 1, 1969

- 1st 10 years — 1 % per year of service
- 2nd 10 years — 1.1% per year of service
- 3rd 10 years — 1.7% per year of service
- Over 30 years — 2 % per year of service

Percentages for Services Rendered After June 30, 1969

- 1st 10 years — 1 % per year of service
- 2nd 10 years — 1.1% per year of service
- 3rd 10 years — 2 % per year of service
- Over 30 years — 2.5% per year of service

A combination of these formulas is used if credited service is both before and after July 1, 1969.

Optional forms of annuity may be elected at time of retirement to provide payments to a beneficiary. Provision is made for total permanent disability benefits for employees under age 65 with at least 10 years of service. It is computed in the same manner as the retirement benefit without reduction for age.

If an employee dies, his beneficiary or estate receives the sum to his credit in the Retirement Fund plus interest at 3½% interest or a 50% joint and survivor lifetime annuity.

Employees contribute three percent of salary. State Departments and agencies contribute an amount equal to the total amount deducted from the employee's salary, plus an additional one-third of that amount. State employees are also covered by Social Security to which both the employee and the employer contribute.

TEACHERS RETIREMENT ASSOCIATION

302 Capitol Square Bldg.
550 Cedar Street
St. Paul 55155

Board of Trustees

	Term Expires
Howard B. Casmey, Commissioner of Education.....	ex officio
Rolland F. Hatfield, State Auditor.....	ex officio
Berton W. Heaton, Commissioner of Insurance.....	ex officio
Melvin Voxland.....	July 1, 1973
Richard A. Larson.....	July 1, 1973
John L. Belk.....	July 1, 1973
Warren Marley.....	July 1, 1973
Harvey W. Schmidt, Executive Secretary	

Legal Basis

Minnesota Statutes, Chapter 354.

Functions and Services

The Teacher Retirement Association was established in 1931, replacing the Teachers Insurance and Retirement Fund which operated under a 1915 Law. The Association is managed by a Board of Trustees.

Primary function of the Association is to provide various benefits for its members and their beneficiaries. Benefits are provided for retirement, disability, survivors and death.

The Association is a divided system consisting of (1) a basic system which is without social security coverage and closed to new teachers; (2) a coordinated system which is with social security coverage including members who elected social security coverage, and all new teachers after December 31, 1959.

The Association is financed by member contributions, employer contributions and interest on investments. Members in the basic system pay 7% on full salary earned per school year; and in the coordinated system 31/2% on full salary earned per school year. Members in the coordinated system also pay for social security. The State as employer matches the employee contributions to the fund and in addition, contributes an additional 2% in the basic plan and 2% in the coordinated plan for amortization of a deficit.

Investments for the Fund are made by the State Board of Investment.

Membership in the Association does not include teachers in the cities of Minneapolis, St. Paul and Duluth, or at the University of Minnesota, where separate retirement systems are maintained.

ECONOMIC DEVELOPMENT

Department of Economic Development
 Advisory Commission on Economic Development
 Department of Agriculture
 Minnesota Meat Improvement Board
 Minnesota Poultry Improvement Board
 Iron Range Resources and Rehabilitation Commission
 Livestock Sanitary Board
 Liquor Control Department
 Seaway Port Authority of Duluth

DEPARTMENT OF ECONOMIC DEVELOPMENT

51 E. 8th Street
 St. Paul 55101

Commissioner



James R. Heltzer, 3857 Brookview Drive, St. Louis Park, Minnesota 55426. Born in St. Paul January 25, 1934. Lifetime resident of Minnesota. Holds B.A. and B.S. degrees from University of Minnesota. Taught school 15 years, the last 13 at Wayzata High School. Served as a city councilman in St. Louis Park for 12 years. Member of St. Louis Park Planning Commission, Human Rights Commission, Environmental Improvement Commission, and Park and Recreation Commission. Appointed Commissioner by Governor Wendall R. Anderson on March 14, 1973. Married, three daughters.

Deputy Commissioner

Armando M. DeYoannes, Ely Lake, Minnesota. Born in Calumet, Michigan, 1911. Education: Eveleth public schools; Eveleth Jr. College; University of Minnesota (B.S. Journalism 1936; Public Administration Certificate 1968). Newspaper editor, reporter and photographer, radio and TV announcer 1937-1961. Military: World War II, U.S. Marine Corps 1943-46. Member: Virginia Recreation Commission 1940-43; Police and Fire Commission, Virginia 1947-65; Board of Directors State Capitol Credit Union 1967-1973; Upper Great Lakes Regional Commission Advisory Committee 1968-1973; Governor's Affirmative Action Program Chairman and State Representative on the Federal Executive Board of Minority Business Opportunity Committee 1972-73. Served as Commissioner for the Department of Iron Range Resources and Rehabilitation 1961-71; Area Redevelopment Administration Administrator 1971-73; appointed Acting Deputy Commissioner of the Department of Economic Development, July, 1972; appointed Deputy Commissioner of the Department of Economic Development February, 1973. Married, two children.



Department Officials

Commissioner: James R. Heltzer. Appointed by Governor.

Deputy Commissioner: Armando M. DeYoannes (Appointive).

Director of Area Redevelopment Administration: William P. O'Reilly (Appointive).

Director of Finance and International Trade: Orvin L. Olson (Appointive).

Director of Industrial Development: Anthony R. Trow* (Appointive).

Director of Publicity and Promotion: David Knox Cummings* (Appointive).

Director of Research: James Moore* (Appointive).

Director of Tourism: Willa L. Lebedoff* (Appointive).

*Denotes Acting.

Legal Basis

Minnesota Statutes, Chapter 362.

Qualifications for Department Head

Minnesota Statutes, Section 362.09, states that the Commissioner "shall be chosen with regard to his knowledge, training, experience, and ability in administering the functions of the department."

Organization and Functions

The Department of Economic Development was established to develop, promote and stimulate optimum economic growth in the State of Minnesota, either directly or through liaison with the private sector and all levels of government. Emphasis has been on development and expansion of business and industry, publicity and promotion, the tourist and travel business, and economic research in the state.

The Department, under the Commissioner's direction, operates five divisions—Industrial Development, Publicity and Promotion, Research, Tourism, and Finance; and administers the Area Redevelopment program in Minnesota.

The Industrial Development Division seeks new investments in business and industry from within and outside the state. It locates materials and markets, suggests new products and by-products, helps find plant sites, and works to stimulate community cooperation.

The Publicity and Promotion Division conducts programs of information and publicity to promote Minnesota for tourist-travel and business-industrial expansion. Advertising campaigns, informational brochures, news releases, and editors' tours are among its major functions.

The Division of Research conducts and issues studies and reports on specific and general economic data, with special emphasis on tourist-travel and industrial development. It also publishes aids to Minnesota business, such as the Directory of Minnesota Manufacturers.

The Division of Tourism coordinates the State's activities with the various efforts of resort and tourist organizations; coordinates national and regional programs which are designed to increase tourist traffic through the state; and also provides information service and tourist aids to individuals as well as organizations.

The Division of Finance assists in the execution of industrial incentive programs within the state and also provides the industrial loan work-up material for the state ARA (EDA) program.

The Area Redevelopment Administration advises and administers policies laid down by state and federal EDA programs under the State Executive Council. Loans to firms within the ARA (EDA) counties of Minnesota are approved by the Executive Council on the recommendation of the ARA (EDA) administrator. The administrator also coordinates ARA (EDA) programs between state, federal, and local agencies.

ADVISORY COMMISSION ON ECONOMIC DEVELOPMENT

Members

	Term Expires	Cong. Dist.
Lloyd J. McNulty, Hastings.....	Jan. 6, 1975	1
Paul Pappas, Rochester.....	Jan. 6, 1975	1
Roy Ramy, Mankato.....	Jan. 6, 1975	2
M. B. Thompson, Austin.....	Jan. 6, 1975	2
Dean Mathews, Edina.....	Jan. 6, 1975	3
Robert A. Cosgrove.....	Jan. 6, 1975	3
John E. Carroll, St. Paul.....	Jan. 6, 1975	4
Sherman Rutzick, St. Paul.....	Jan. 6, 1975	4
Donald P. Risk, Minneapolis.....	Jan. 6, 1975	5
Walter Rasmussen, Fridley.....	Jan. 6, 1975	5
Hilary Barry, Lake Wilson.....	Jan. 6, 1975	6
Jerry Helgeson, St. Cloud.....	Jan. 6, 1975	6
James Madden, Little Falls.....	Jan. 6, 1975	7
Robert Foley, Roseau.....	Jan. 6, 1975	7
Miss Veda Ponikvar, Chisholm.....	Jan. 6, 1975	8
John F. LaForge, Duluth, Chairman.....	Jan. 6, 1975	8
Roy Watson, Rochester.....	Jan. 6, 1975	At Large
Alan Ruvelson, St. Paul.....	Jan. 6, 1975	At Large
Bernard Sweet, St. Paul.....	Jan. 6, 1975	At Large
Leon J. Cook, Minneapolis.....	Jan. 6, 1975	At Large
Joseph Durda, Minneapolis.....	Jan. 6, 1975	At Large

Legal Basis

Minnesota Statutes, Section 362.09.

Organization

The commission is composed of 21 members appointed by the Governor for four-year terms. The Governor designates the chairman and chooses 2 members from each of the state congressional districts and five members at large.

Purpose and Function

The Advisory Commission on Economic Development acts in an advisory capacity to the Commissioner of Economic Development regarding the activities of his office.

DEPARTMENT OF AGRICULTURE

530 State Office Bldg.
St. Paul 55153

Commissioner

Jon Wefald, St. Paul, Minnesota. Born November 24, 1937, Minneapolis, Minnesota. Graduated from high school at Minot, North Dakota, graduated from Pacific Lutheran University in Tacoma, Washington, with a bachelor's degree, and earned his master's degree from Washington State University at Pullman. Holds a doctor of philosophy degree in American History and Government, earned in 1965 from the University of Michigan at Ann Arbor. Ran for State Auditor position in 1970 election campaign. Former member of the faculty at Gustavus Adolphus College, St. Peter, since 1965, teaching American History. His doctoral thesis on the political ideas and participation of the Norwegian farm immigrants in Minnesota and the Dakotas, 1890-1917, was published in book form in December 1971 by the Norwegian American Historical Association. Married to former Ruth Ann Joynt of Alma, Michigan, have two sons, Skipp, three years old, and Andrew, one year old.

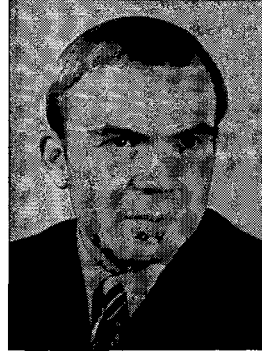

Deputy Commissioner

Ralph J. Godin, Minneapolis, Minnesota. Native of Tofta, Minnesota. Born 1910. Graduated from Grand Marais High School and earned a bachelor degree in business administration at the University of Minnesota. Has served 40 years in the Minnesota Department of Agriculture. Started his career with the Minnesota Department of Agriculture as a fish inspector in 1932. In the years to follow served as an inspector in four other sections, wholesale dealers, fruits and vegetables, beverages, and dairy and food. Served as a division head in the department for 14 years, ten years as director of Economic Practices, and four years as director of Administrative Services. Also held position as chief auditor for the Cooperative Auditing Division. Served under nine commissioners of agriculture. Active in public employee organizations and in the Masonic order. President, Capitol Cafe Association and the Minnesota Benefit Association. Present Grand Secretary of the Grand Chapter of Royal Arch Masons of Minnesota and Supreme Royal Patron of the Order of the Amaranth, a Masonic International affiliate, also a past presiding officer of several Masonic orders. He and his wife of 35 years, Olive, reside at 3824 Forty-Seventh Avenue South, Minneapolis. Owns and operates Sugar Beach Resort on Lake Superior during the May-October season.

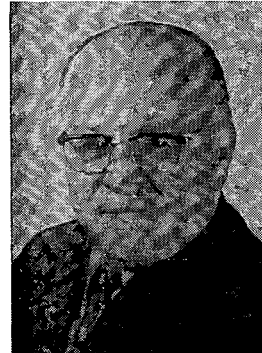

Department Officials

Commissioner: Jon Wefald. Salary: \$22,000. Term expires January 4, 1975. Appointed by Governor for four years.

Deputy Commissioner: Ralph J. Godin. Salary: \$17,600. Appointed by Commissioner.

Assistant Commissioner: Fred A. Spannaus. Appointed by Commissioner.

Administrative Management Director: (Plant and Environmental Concerns) Rollin M. Dennistoun, Ph.D. Civil Service.

Administrative Management Director: (Administrative Services Division) Ragnar E. Bergman. Civil Service.

Director: AGRONOMY SERVICES—Gleason Diser, Civil Service.

Director: DAILY INDUSTRIES—Orlowe M. Osten, (Acting), Civil Service.

Director: ECONOMIC PRACTICES—Leo M. Steiner, Civil Service.

Director: FOOD INSPECTION—George H. Steele, Civil Service.

Director: LABORATORY SERVICES—Dave MacLean, Civil Service.

Director: MARKETING SERVICES—M. C. Combs, Civil Service.

Director: MEAT INDUSTRY DIVISION—B. J. Steffen, Civil Service.

Director: PLANT INDUSTRY—Robert Flaskerd, Civil Service.

Director: POULTRY INDUSTRIES—Roy D. Carlson, Civil Service.

Director: STATE-FEDERAL CROP & LIVESTOCK REPORTING SERVICE—Dave Taylor, Federal Civil Service.

Legal Basis

Minnesota Statutes, Chapters 17-22, 24, 25 and 27-34.

Qualifications for Commissioner

No specific qualifications are prescribed other than the posting of a \$5,000 bond.

Organizations and Functions

The Department of Agriculture encourages and promotes the development of agricultural and food industries, investigates marketing conditions, assists farmers, producers and consumers in the organization and management of cooperative enterprises, and enforces laws designed to protect the public health and to prevent fraud and deception in the manufacture and distribution of food, animal feeds, fertilizers, economic poisons, seeds and other items.

The various laws assigned to the department for enforcement give the commissioner his basic regulatory powers. In addition, the legislature has given to the commissioner the power to enact rules, regulations, definitions, and standards to explain and clarify the law and to cope with changing conditions.

The commissioner is the administrative official in charge of the department. He sets the policy to be followed by the personnel of the department and makes the final decisions on prosecutions and special investigations. His deputy has authority to act in his behalf during the commissioner's absence. The deputy is also empowered by law to sit on certain committees and boards in the commissioner's place, and to have a vote on such board when this is authorized by the commissioner. The deputy acts as the department's hearings officer and is the chief liaison individual with the legislature.

It is also the duty of the Department of Agriculture and the Institute of Agriculture of the University of Minnesota to cooperate in all ways that may be beneficial to the agricultural interests of the state.

There are eleven major divisions in the Department of Agriculture as follows:

Administrative Services Division's director acts as the head administrative officer under the commissioner, consults with the commissioner and deputy commissioner and suggest and plans with them a department program designed to meet the needs of agriculture, industry and consumers in Minnesota. He plans work programs with the division and section chiefs and integrates department programs to secure maximum results which are beneficial to Minnesota agriculture, industry and businesses which are regulated by laws, rules and regulations enforced by this department.

Agronomy Services Division administers all of the laws, rules and regulations relating to the manufacture, sale and distribution of economic poisons and related products, animal feeds, fertilizers, soil conditioners, and agricultural crop seeds including trees and shrubs. It also administers the Grain Screening Act, the Spraying and Dusting Law (Custom Pesticide Applicator Law), the Weed Control Law, and has responsibility for the operation of the State Seed Laboratory. Regulatory field work for the

Division is carried out by a staff of 16 district inspectors who receive additional help, particularly in the areas of weed control, seed inspection and custom sprayer inspection, from 87 county agricultural inspectors.

Dairy Industries Division administers and enforces laws and regulations relating to production, processing, labeling, and distribution of milk and milk products. This activity is carried out through inspection, sampling, educational, and certification programs, which in turn assures an adequate supply of wholesome and safe milk for consumers and promotes the free movement of such products into other states by assisting the Dairy Industry to comply with uniform standards. The division's dairy program is designed to encourage development of milk sanitation standards throughout the state.

Economic Practices Division administers the Dairy Unfair Trade Practices Act, Wholesale Produce Dealers Act, and Cooperative Audits. The Dairy Act is an act regulating trade and marketing practices of the dairy industry and is designed to maintain competition, prevent monopoly and discrimination which would lessen or restrain trade. The Wholesale Dealers Act insures financial responsibility of dealers in the perishable produce commodities of milk, eggs, poultry, fruits and vegetables. Under this act, all dealers in these commodities are licensed and bonded to insure payment for product purchased. The Section for Cooperatives provides accounting and audit assistance and management advice to cooperatives when requested.

Food Industries Division enforces all food and beverage laws relating to food and beverage. Standards enforced include composition of foods, labeling, sanitation, grading and price differentials. Inspectors in this division submit samples of foods, beverages, antifreeze, paint and hazardous substances to the Laboratory Division for analyses and inspect food and food processing plants for freedom from adulteration. Samples of food products are checked for sanitary qualities including freedom from certain disease producing organisms.

Laboratory Services Division functions as a service division to other regulatory and administrative divisions, essentially those which have field inspection responsibilities requiring official samples for chemical, bacteriological, microscopic and special analyses and assays to determine if they meet specific standards established by law, regulation or guarantees for safety and quality.

Marketing Services Division promotes increased and new markets for Minnesota agricultural and food products on three fronts: in-state, nationwide, and since 1969 in international trade. Several hundred promotional activities each year are co-sponsored by farm producer associations and food processors. The wide-range marketing program has played a key role in the steady growth of Minnesota farm income since 1963, the year the nation-wide promotional campaign was launched. Farm income in 1972 for Minnesota was nearly \$850,000,000 greater than for 1962.

Meat Industry Division enforces and administers laws and regulations relating to meat, fish and dressed poultry. Products, facilities and sanitation of non-federally inspected slaughter plants, sausage plants, wholesale and retail meat markets are inspected periodically to determine compliance with state laws and regulations. Division personnel also investigate consumer complaints relating to meat, poultry, rabbit and fish products.

Plant Industry Division carries on regulatory programs for the protection of agricultural crops and forests. Insect and disease surveys determine the presence and extent of pests. Eradication programs on Barberry and Ribes species control Stem Rust of cereals and Blister Rust of pine. Apiary inspection controls honey bee diseases providing protection to our pollinating insects, and honey producing colonies. Nursery inspection and Plant Quarantine enforcement on commodity shipments reduce the risk of introduction of new and injurious plant pests. Rodent and predator control is a cooperative program with U.S.D.I. The certified seed po-

tato program provides seed potatoes free of disease. Market produce inspection covers inspection at shipping point and terminal markets of fresh vegetables and fruits having state and federal standards. Joint projects with the Market News Service of the USDA includes fruits and vegetables and livestock.

Poultry Industries Division supervises hatcheries and breeder flocks participating in the National Poultry and Turkey Improvement Plans, conducts random sample performance tests to guide producers in selecting stocks of chicks, and administers the Minnesota Egg Law which requires that all eggs be purchased and sold on a graded basis. The division supervises production and processing requirements and assists in marketing eggs from producers and dealers participating in the Minnesota Certified Quality Egg Programs for shell and frozen eggs. It further provides terminal market and in-plant poultry, egg and egg products grading and inspection services through cooperative agreement with U.S.D.A.

State-Federal Crop and Livestock Reporting Service gathers, summarizes, analyzes and distributes statistics on Minnesota agriculture. Current reports give a picture of the crop prospects and livestock production (milk, eggs, beef, pork, turkeys) as the season progresses. An annual report summarizes the year's production and provides county statistics to indicate location of supplies or potential production. Farmers, farm organizations, government, business, the University, news media, and private individuals request and use these statistics extensively. Service is continually improving methods for more accurate and timely statistics.

MINNESOTA MEAT IMPROVEMENT BOARD

Members

Dan Grady, Hopkins.....	April 1, 1974
Lawrence LaFlamme, Duluth.....	April 1, 1974
Ethel Arnold, Minneapolis.....	April 1, 1975
Dr. Paul Cox, St. Paul.....	April 1, 1975
Kathleen J. Gafford, New Ulm.....	April 1, 1975
Dr. V. K. Jensen, Montevideo.....	April 1, 1975
Jess J. Moon, Windom.....	April 1, 1975
Donald A. Reuvers, Faribault.....	April 1, 1975
Charles Nyberg, Austin.....	April 1, 1976
Ed Plantenberg, Richmond.....	April 1, 1976

Legal Basis

Minnesota Statutes, Section 31.60, Subdivision 2.

Organization

The Minnesota Meat Improvement Board consists of not more than ten members appointed by the governor. The board includes, but is not limited to, one representative from each of the following: retail meat dealers, frozen food processing plants, slaughter houses, wholesale sausage manufacturers, federally inspected meat packers, livestock producers, consumers, public health officials and veterinarians. Members of the board serve for terms of three years.

Purpose and Function

The board is created for the purpose of advising the commissioner of agriculture and the director of the meat industry division in the development of the meat industry of the state.

MINNESOTA POULTRY IMPROVEMENT BOARD

Members

	Term Expires
Herald M. Barton, Silver Lake.....	Sept. 1, 1973
Harry Greene, Pelican Rapids.....	Sept. 1, 1973
Donald P. Helgeson, St. Cloud.....	Sept. 1, 1973
Joseph Pietrus, Sleepy Eye.....	Sept. 1, 1973
Hugh Benjamin, Litchfield.....	Aug. 13, 1975
Dr. Melvin L. Hamre, St. Paul.....	Sept. 1, 1975
Howard Roeder, New Ulm.....	Sept. 1, 1975

Legal Basis

Minnesota Statutes, Section 29.011.

Organization

The Minnesota Poultry Improvement Board is composed of eight members as follows: the secretary and executive officer of the state livestock sanitary board, one representative of the department of animal science of the institute of agriculture, and six other members, who are competent and experienced poultrymen, one of whom is an owner and operator of a commercial poultry hatchery, one of whom is a turkey breeder, one of whom is a broiler producer, one of whom is a market egg producer, one of whom is a packer-processor of poultry and eggs, and one of whom is a poultry breeder, all of the latter seven board members are appointed by the governor, each for a term of three years.

Purpose and Function

The board is created for the purpose of fostering the development of the poultry industry of the state, particularly through the improvement of breed type and productiveness of poultry flocks and through the control and eradication of infectious and communicable diseases, and for the further purpose of improving the marketing of poultry and poultry products, and of affording protection to buyers of poultry breeding stock by providing and indicating dependable sources from which poultry may be purchased.

IRON RANGE RESOURCES AND REHABILITATION COMMISSION

206 MEA Bldg.
55 Sherburne Ave.
St. Paul 55155

Commissioner

Robert J. Scuffy. Born March 29, 1937, in Milwaukee, Wisconsin. Moved to the Iron Range in 1941 and presently resides in Eveleth, Minnesota. Education: Gilbert public schools; Virginia Junior College (pre-engineering); International correspondence schools (diplomas in Highway Engineering, Sanitary Engineering and Land Surveying; Candidate for registration as Professional Engineer). Employed as public servant for 13 years. Assistant City Engineer, City of Virginia from 1958 to 1969; Assistant Planning and Zoning Director for St. Louis County from 1969 until May 1971 when assumed duties as Commissioner of Iron Range Resources and Rehabilitation. Member of the American Public Works Association, Minnesota Public Works Association, Institute of Solid Wastes, and American Society of Planning Officials. Married to Janice Ann (Plesha) of Gilbert and have three children, Kim, Carrie, and Bobby. Appointed Commissioner of Iron Range Resources and Rehabilitation on May 3, 1971.

*Commission Members**Senate*

Norbert Arnold
A. J. (Tony) Perpich
George F. Perpich

House

Delbert F. Anderson
Douglas J. Johnson
Howard E. Smith

Department Officials

Commissioner of Natural Resources: Robert L. Herbst.

Commissioner: Robert J. Scuffy. Appointed by Governor. Term expires January 6, 1975.

Legal Basis

Minnesota Statutes, Section 298.22, outlines the powers and duties of the Commissioner and also empowers the Iron Range Resources and Rehabilitation Commission.

Organization and Functions

Development of natural resources and provision of vocational training and rehabilitation for residents of counties where resources have been depleted are the responsibilities of the office. A seven-man Commission which serves as an advisory board to the Commissioner was created by the 1943 Legislature and consists of three Senators, three Representatives, and the Commissioner of Natural Resources. The office is headed by a commissioner appointed for a 4-year term by the Governor and confirmed by the Senate.

Various programs are undertaken to promote the mining industry, agriculture and forest development and to provide vocational training. Department funds have been expended for projects such as wood processing, food processing and peat development, water surveys, mineral surveys, copper-nickel and topographic mapping, research projects such as charcoal production, tourist surveys, Indian surveys and industrial development surveys.

The office is financed by five percent of iron ore occupation tax receipts and one cent per ton from the production tax on taconite received by the State of Minnesota. The monies repaid to the State pursuant to contract are now paid into a revolving fund and reappropriated for the original purposes as a result of a 1961 legislative enactment.

LIVESTOCK SANITARY BOARD

555 Wabasha Street
St. Paul 55102



Secretary and Executive Officer

Jack G. Flint, 1761 Gramsie Road, St. Paul. Born on November 12, 1919 at Burlington, Iowa. Cornell Veterinary College, Ithaca, New York (D.V.M.). Engaged in the practice of veterinary medicine 1944-1956; Field Veterinarian 1956-58; Assistant Secretary of Livestock Sanitary Board 1958-1960. Appointed Secretary and Executive Officer of the Board on January 1, 1960. Married: wife, Bettie; children, Peter and Gregory.

Board Members

Paul Pierson, Lake Elmo.....	January 1974
Dr. A. B. Magnusson, Blooming Prairie.....	January 1975
Alvin Offerman, Montevideo.....	January 1976
Dr. A. O. H. Setzephandt, Bird Island.....	January 1977
Elnor Satter, Norcross.....	January 1978

Department Officials

Advisor to Board: Dr. Sidney A. Ewing, Dean, College of Veterinary Medicine.

Secretary and Executive Officer: J. G. Flint, D.V.M., appointed by Board for one year term; term expires July 1, 1973.

Assistant Secretary: Export Division: Alan Morrow, D.V.M.

Brucellosis and Tuberculosis Division: G. E. Keller, D.V.M.

Imports and Markets Division: R. G. Pyle, D.V.M.

Poultry Diseases Division: H. R. Olson, D.V.M.

Office Management and Budget Control Division: Ivalee Mickelberry.

Legal Basis

Minnesota Statutes, Section 35.02.

Qualifications for Department Head

Minnesota Statutes, Section 35.02, provides that the Secretary and Executive Officer who serves as department head shall be a veterinarian and a graduate of a regularly organized and recognized veterinary college.

Organization

The Governor appoints the board, who in turn elect a Secretary and Executive Officer. All other full-time employees are under Civil Service. These other full-time employees are division heads, field veterinarians, law enforcement inspectors, and clerical personnel. Veterinarians and veterinary helpers are employed on a contract basis to conduct the brucellosis and tuberculosis tests.

Purpose and Function

Minnesota Statutes, Section 35.03, gives the Board power to protect the health of domestic animals of the state, employing such means and making such rules and regulations as it may deem expedient to that end. The two most well-known and time-consuming duties of the board are the tuberculosis eradication program and the brucellosis eradication program. Both of these programs have been very successful. Minnesota was declared a Modified Accredited Tuberculosis state in 1934, and a Brucellosis-Free State in 1970. Other important duties of the five divisions are as follows:

Export Division: (1) Reviews all health certificates of livestock for conformation with requirements of state of destination; (2) administers brand law; (3) coordinates Minnesota's participation in the National Hog Cholera Eradication program; Minnesota declared a Hog Cholera Free State in 1972; (4) maintains procedures for eradication of exotic diseases of livestock.

Brucellosis and Tuberculosis Division: (1) Administers rules and regulations for eradication of bovine brucellosis in Minnesota, establishment and maintenance of Validated Brucellosis-Free Herds of Swine, control and eradication of para-tuberculosis (Johne's disease), eradication of bovine tuberculosis in Minnesota, control of swine brucellosis in Minnesota, and the offering of bulls for public service; (2) compiles and publishes a monthly newsletter for the Department; (3) carries out a disease reporting service in cooperation with the Minnesota State Veterinary Medical Association and Agricultural Research Service, United States Department of Agriculture; (4) issues accredited certificates to veterinarians and performs all duties related thereto.

Imports and Markets Division: (1) Administers laws requiring health inspection of all livestock entering Minnesota; (2) inspections of garbage feeding operations; (3) supervises the veterinary and sanitary inspections at livestock auction markets; (4) administers the market cattle identification programs.

Poultry Division: (1) Administers laws and regulations pertaining to disease control programs for *Salmonellae* in turkeys, chickens, other fowl; *Salmonellae* in rendering plants; rabies and anthrax; Minnesota declared a Pullorum-Typhoid Free State for turkeys in 1973; (2) administers laws and regulations pertaining to inspection requirements for rendering plants, public exhibition of livestock and poultry, and dog kennels.

Office Management and Budget Control Division: (1) Prepares payroll for Civil Service and contract employees; (2) processes appraisals on condemned animals; (3) prepares biennial and quarterly budget requests; (4) makes requisitions for department purchases; (5) manages business affairs of office.

LIQUOR CONTROL DEPARTMENT

80 State Office Bldg.
St. Paul 55155



Commissioner

Joseph V. Novak, Hastings. Born July 9, 1920 at Ely. Graduate of Ely High School, 1937; Ely Junior College 1939; Macalester College, St. Paul, 1942; Master's Degree from University of Minnesota, 1950. Teacher at Shakopee High School, Hastings Junior High. U.S. Navy Officer, World War II. Married; wife, Delia; six children, Kathleen, Thomas, Maureen, Kevin, John Patrick.

Department Officials

Commissioner: Joseph V. Novak—Salary \$19,000. Appointed by Governor. Term expires 1975.
Assistant Commissioner: John A. Muer. Civil Service.
Chief of Enforcement: Walter E. Perit. Civil Service.
Superintendent of Import: Donald R. Manney. Civil Service.
Accountant: Dorothy Hansen, office.
Auditors: Allan D. Lindbeck, Liquor; John L. McDonald, Beer.

Legal Basis

Minnesota Statutes, Section 340.08, 340.09.

Qualifications for Commissioner

The Commissioner must be a resident of Minnesota for at least five years before appointment and have no direct or indirect financial interest in the manufacture, transportation, or sale of intoxicating liquor, malt or vinous beverages (intoxicating or not intoxicating), or commercial or industrial alcohol (Section 340.08, Minnesota Statutes).

Organization and Functions

This department was established in 1934 after repeal of the National Prohibition Act and passage of the Minnesota Liquor Control Act, and is supervised by a Commissioner, who is appointed by the Governor for a four year term. All other employees of the department are under Civil Service.

The department oversees and enforces the collection of all excise taxes on distilled liquor, wine and beer, which annually totals approximately \$37,000,000. This supervision is accomplished through inspections, by agents of the Commissioner, of all distilled liquor and wine at the time of arrival in the state. The monthly report required from distillers, vintners, brewers and wholesalers, whether located in state or out of state are checked and audited for the purpose of establishing tax liability. Periodic inspections are made of all retail beverage dealers in the state. Thus the channels of all branches of the alcoholic beverage industry are regulated from the manufacturer down to the consumer.

The Commissioner approves all licenses and bonds for manufacturers, importers, wholesalers, club and off-sale liquor licensees, and checks all certifications for on-sale licenses issued by municipal authorities. The commissioner also must approve the standards of quality and brands of all alcoholic beverages sold in the state. The department controls all advertising of alcoholic beverages and registers all brand labels. In addition, the Commissioner issues permits to private clubs and public places allowing the consumption and display of intoxicating liquor.

Liquor Control Inspectors assist local officials in the enforcement of the Liquor Control Act. Over a period of a year such assistance will include approximately two-thirds of the counties of the state. Recent emphasis has been directed at unlicensed sale of liquor, violations involving persons under 21 years of age and illegal importation of intoxicating liquor.

SEAWAY PORT AUTHORITY OF DULUTH

Post Office Box 310

Duluth 55801

Board of Commissioners

	Term Expires
C. M. Fredin, President.....	Oct. 10, 1976
George Cruikshank, Vice President.....	Oct. 10, 1974
John F. McFrath, Treasurer.....	Oct. 10, 1972
Leonard I. Theobald, Secretary.....	Jan. 5, 1976
Fred C. Barrett, Ass't. Sec. & Ass't. Treas.....	Jan. 1, 1974
B. J. Malusky, Commissioner.....	Jan. 1, 1977
Michael Berman, Commissioner.....	Jan. 1, 1979

Port Director: Thomas Burke

Legal Basis

Minnesota Statutes, Sections 458.09-458.19, 458.50-458.60.

Organization

The Seaway Port Authority of Duluth is a public corporation organized under Minnesota Laws of 1929 and admendments thereto of 1955, 1967 and 1969 for the purpose of developing and promoting waterborne commerce through the Port of Duluth. Following the federal "Wiley-Dondero Act" of 1954 which appropriated funds for the United States to join Canada in construction of the St. Lawrence Seaway, the State Legislature in 1955 reorganized a Port Authority for Duluth to help prepare the city, state and region for Seaway trade and to promote port growth.

The Port Authority is governed by a seven-man Board of Commissioners. Each commissioner serves a term of six years without pay; three are appointed by the City of Duluth, two by the County of St. Louis and two by the Governor. Chief administrator of Port Authority policies and projects is the Port Director, appointed by the Board of Commissioners. The Port Director is directly responsible for all administrative, managerial, financial, engineering, traffic and public relations affairs of the organization.

Functions and Services

Revenues are received through operation of the Arthur M. Clure Public Marine Terminal—opened in 1959 and built at a cost of \$10 million by appropriations from the State, City of Duluth and County of St. Louis—and through leasing of port property made possible by state legislation of 1967. Additionally, the 1967 and 1969 State Legislatures appropriated \$65,000 annually to partially cover trade promotion expenditures both domestic and overseas. Revenues are used for operation expenses, maintenance, administration and trade promotion.

For the first time in the history of the Seaway, import-export cargo topped the 5 million ton mark in 1972, thus surpassing the previous record in the Port of Duluth-Superior which was 4.68 million tons in 1970. In addition, ocean ship arrivals in the Port of Duluth-Superior totalled 373 in 1972, beating the previous record—set in 1965—of 323 by 50 ships.

EDUCATION

University of Minnesota
 State College Board
 Board for Community Colleges
 Department of Education
 Higher Education Coordinating Commission
 Minnesota Higher Education Facilities Authority
 Education Commission
 Education Council
 Community School Advisory Council
 Professional Teaching Practices Commission
 Semi-State Societies
 Minnesota Historical Society
 Minnesota State Agricultural Society
 State Arts Council
 Minnesota State Horticulture Society
 Sibley House Association

UNIVERSITY OF MINNESOTA

Board of Regents

	Term Expires
The Honorable Malcolm C. Moos, President.....	ex officio
The Honorable Elmer L. Andersen, St. Paul (Chairman).....	1979
The Honorable Fred A. Cina, Aurora.....	1975
The Honorable Dr. David C. Utz, Rochester.....	1979
The Honorable Lauris D. Krenik, Madison Lake.....	1979
The Honorable Fred J. Hughes, St. Cloud.....	1975
The Honorable Joste R. Johnson (Mrs. Charles), Bloomington.....	1977
The Honorable L. J. Lee, Bagley.....	1979
The Honorable Lester A. Malkerson, Minneapolis.....	1977
The Honorable George W. Rauenhorst, Olivia.....	1977
The Honorable Neil C. Sherburne, Lakeland (Vice Chairman).....	1975
The Honorable Loanne R. Thrane (Mrs. Ralph), Chanhassen.....	1977
The Honorable John A. Yngve, Plymouth.....	1975

University of Minnesota Board of Regents meeting



Administrative Officers

Malcolm C. Moos, President, 202 Morrill Hall.

James F. Brinkerhoff, Vice President for Finance, Planning, and Operations, 301 Morrill Hall.

Paul H. Cashman, Vice President, Student Affairs, 16 Morrill Hall.

Lyle A. French, Vice President, Health Sciences, 432 Morrill Hall.

William G. Shepherd, Vice President, Academic Administration, 213 Morrill Hall.

Stanley J. Wenberg, Vice President, State and Federal Relations, 232 Morrill Hall.

Legal Basis

Territorial Laws 1851, Chapter 3. Perpetuated by the Constitution of the State of Minnesota, Article VIII, Section 3.

General Information

The University of Minnesota was founded in February, 1851, by an act of the Minnesota Territorial Legislature which provided "That there shall be established in this territory an institution under the name and style of the University of Minnesota." At first it functioned in the Village of St. Anthony, now a part of Minneapolis, as the "preparatory department of the University of Minnesota," an academy giving classes at the high school level.

Twenty-five and one-third acres of the present site were purchased in 1854, and the first campus building, Old Main, was completed in 1858. Depression, financial difficulty, Indian uprisings and the Civil War forced the University to lie dormant from 1860 to 1867. On September 15, 1869, the reorganized University of Minnesota opened as an institution of higher learning. William Watts Folwell was the first president, and 18 students were in attendance.

From that second beginning, the University has grown steadily. In the fall of 1972 student registration on the five campuses in the Twin Cities, Duluth, Morris, Crookston and Waseca totalled 49,929. Degrees are awarded each year to over 10,000 students, in contrast to the first graduating class of two in 1873.

The University serves not only its students but all residents of Minnesota through the services of its extension division, information services, radio station, and agricultural experiment stations and its sponsorship of exhibits, concerts, lecturers and publications.

The nation also is served by the University through its contributions in research. Medicine, agriculture, engineering and social welfare benefit from its experiments and surveys. The conquest of brucellosis, the development of taconite processing, utilization of the state's mineral resources, increasing understanding of the mysteries of cosmic rays and new developments in organ transplantation and life-saving heart and cancer surgery are some of the significant results of University research projects.

COLLEGES OF THE UNIVERSITY

College of Liberal Arts—The University's largest division, the college provides educational opportunities in the social and natural sciences and the humanities both for general education and as preparation for professional and vocational work. The college's 50 departments and programs prepare students for the bachelor of arts, bachelor of fine arts, bachelor of elected studies, bachelor of science or associate in arts degree, and for entry into graduate and professional programs.

Institute of Technology—Professional training in engineering and architecture as well as basic education in the physical sciences and mathematics is offered by the institute. Making up the institute are the College of Engineering; the Schools of Architecture and Landscape Architecture, Earth Sciences, Mathematics, and Physics and Astronomy; and the Depart-

ment of Computer, Information, and Control Sciences. Combined curricula with the College of Liberal Arts, the Graduate School, the Law School and the College of Education also are offered.

Institute of Agriculture—Included in the institute are the College of Agriculture, the College of Forestry and the College of Home Economics, which formerly were combined as one college. Also included are the Agricultural Extension Service and the Agricultural Experiment Stations.

College of Agriculture—Offers the bachelor of science degree in a wide range of subject areas such as agricultural business administration, agricultural science and industries, biological and physical sciences in agriculture, fisheries and wildlife, food science and industries, resource and community development and technical communication. Preveterinary medical requirements for admission to the professional school may be completed in this college.

College of Forestry—The College of Forestry conducts four-year courses leading to the bachelor of science degree in the areas of forest resources development, forest science, forest products and recreation resource management.

College of Home Economics—Students in the College of Home Economics may concentrate their studies in the fields of costume design, design, dietetics and community nutrition, family relationships, fashion merchandising, food and nutrition science, foods in business, general home economics, home economics education, hospitality and food service management, household equipment, housing, interior design, and textiles and clothing.

Medical School—The school's four-year course in medicine leads to the doctor of medicine (M.D.) degree and provides basic preparation for the practice of medicine, for public health service, for medical teaching and for medical research. The school also offers programs in medical technology, physical therapy and occupational therapy.

School of Nursing—The professional nursing program prepares the student for the practice of professional nursing in first-level positions and provides foundations enabling the graduate to gain additional proficiency through advanced study and informed participation in nursing care. Completion of the program leads to the degree of bachelor of science in nursing. A master of science program in nursing is offered by the Graduate School.

School of Public Health—Advanced courses for specialists in a number of public health fields lead to master's or doctor of philosophy degrees. Fields covered by the school are biometry, dental public health, epidemiology, environmental health, health education, hospital and health care administration, maternal and child health, occupational therapy, physical therapy, public health administration, public health nursing, public health nutrition and veterinary public health.

College of Education—The college offers preparation for teaching in kindergarten and in elementary, junior high or high school grades as well as programs in special education, physical education and recreation, educational psychology, educational administration, and vocational-technical education.

College of Biological Sciences—First such college in the nation; established in 1965. Primarily an upper division (junior and senior) unit. Offers bachelor of science degree in biology, biochemistry, botany, microbiology and zoology and graduate programs in biology, biochemistry, botany, ecology, genetics and zoology.

Graduate School—Students with bachelor's degrees or their equivalent may undertake work for the advanced degrees of master of arts, master of science and doctor of philosophy.

School of Dentistry—Offers programs in dentistry, dental hygiene and dental assisting, as well as continuation courses to keep those in the profession informed of new developments in research and clinical procedures.

Law School—Offers a three year program leading to the professional juris doctor degree, which qualifies holders for bar examinations and admission to practice.

College of Pharmacy—Teaches the preparation, compounding and dispensing of medicinal agents and the study of their chemistry, pharmacological properties and therapeutic applications. Offers a three-year program leading to the bachelor of science degrees and a four-year program leading to the doctor of pharmacy professional degree.

College of Business Administration—Offers basic professional training for positions of responsibility in business with degree programs in business and business-accounting. Graduate-level degree programs related to business administration are offered by the Graduate School. Specialized training is offered in industrial management, insurance, transportation, marketing, law, industrial relations, quantitative analysis, finance and operations analysis and management.

College of Veterinary Medicine—Prepares students for private practice, disease control work, teaching and research and for service as veterinarians in the armed forces and the Public Health Service.

University College—Enables the student to arrange a study program to fit his individual needs, drawing upon the entire University for his courses. Current degree-granting programs are the Inter-College Program, the Experimental College and the University Without Walls.

General College—A student enrolled in the General College, in consultation with an adviser, selects subjects from a free-choice curriculum. He may design a two-year program in general subjects culminating in the associate in arts degree or may combine general and occupational education programs for degree or certificate credit. If the quality of his work is considered acceptable by the college of his choice, he may transfer to another unit of the University with advanced standing credit. A new four-year program leading to a baccalaureate degree is now accepting limited number of students.

University of Minnesota, Duluth—Four-year courses leading to a bachelor's degree offer 33 majors at this coordinate campus established in 1947. A two-year liberal education program leads to the associate in arts degree. Preprofessional programs, designed to meet requirements of professional schools, are offered in a wide variety of fields. Also available at Duluth are graduate plans leading to the master of arts, master of science and master of social work degrees and a two-year specialist certificate in education sequence. The new two-year School of Medicine admitted its first class in fall 1972.

University of Minnesota, Morris—A four-year liberal arts college in a rural setting, UMM offers programs in the humanities, social sciences, and natural sciences. In addition, the college offers basic preparation for many of the professions, for students intending to enter business, teaching, the creative arts, or any of several other specialized occupational areas. A recently developed two-option program allows students to follow either a relatively traditional curriculum or an individualized curriculum.

University of Minnesota Technical College, Crookston—Provides two-year educational programs leading to the associate in applied science degree in various career programs of agriculture, business, and hotel, restaurant and institutional management.

University of Minnesota Technical College, Waseca—Prepares students for semi-professional positions in the broad fields related to agriculture. The associate of applied science degree is awarded to students who complete

the two-year course requirements. Programs offered include agricultural production, agricultural industries and services, agricultural business, horticultural technology, animal technology, food technology and home and family services.

SERVICE AND RESEARCH

Health Sciences Center—Health Sciences research and service units have been integrated for a more concentrated attack on health problems. Coordinated efforts in medicine, dentistry, nursing, pharmacy, public health and University Hospitals are aimed at improving the amount and quality of health care available through training of health professionals, development of systems of health care delivery and research on the causes, prevention, and treatment of disease.

Center for Urban and Regional Affairs—Staffed by University faculty and students and personnel from community organizations and public agencies, the center has initiated programs in environmental studies, housing, information systems, transportation, land use and zoning, career development, youth development, urban education and community education and training projects.

Continuing Education and Extension—This division makes University facilities available to all residents of Minnesota through evening classes, independent study courses, continuing educational programs, off-campus lectures and concerts, radio and television programs, audio-visual extension services, public seminars and lectures and various reference, education and service bureaus.

Agricultural Extension Service—A statewide educational arm of the University administratively located in the Institute of Agriculture, with services available to all Minnesotans. Provides a wide range of educational programs in areas such as community, family, and youth development, consumer information, and production and marketing in agriculture, forestry, and related industries.

Agricultural Experiment Station—A division of the Institute of Agriculture devoted to agricultural and forestry experimentation. The work of this division is conducted not only in St. Paul but at Bethel, Cloquet, Itasca, Excelsior, Grand Rapids, Duluth, Crookston, Rosemount, Lamberton, Waseca, Morris and Elk River.

Minnesota Landscape Arboretum—Located near Excelsior, the arboretum's 558 acres of woodland, lakes and open fields are devoted to research in testing and developing hardy trees, plants and flowers for landscaping home grounds and highway and other areas in Minnesota. Miles of woodland hiking trails and limited picnic facilities are available for public enjoyment.

James Ford Bell Museum of Natural History—Exhibits, free to the public, nearly 100 displays of Minnesota animal life mounted in typical environment. The museum's Touch and See Room, natural history library, and Jaques Gallery of natural history art are also open to the public without charge.

CULTURAL ACTIVITIES

Northrop Memorial Auditorium is the center of cultural activities on the Twin Cities campus of the University of Minnesota. It is the home of the Minnesota Orchestra and the University Artists Course. The Metropolitan Opera Company appears there annually. Indoor commencement exercises also are held in the auditorium and major convocations usually are held there. Northrop also houses the University Gallery, which offers a continuous variety of art exhibitions.

In addition to its program of diversified drama, the University Theatre sponsors summer Centennial Showboat productions on the Mississippi river

and young people's series. The Theatre group has made tours of Europe, the Orient, Brazil, Greenland and Iceland under auspices of the United States Department of Defense and Department of State and sends touring companies to secondary and elementary schools throughout the Upper Midwest.

University Bands, Symphony Orchestra, Chorus, Collegium Musician and Contemporary Music Ensemble maintain an active concert schedule. Weekly music hours are held in Scott hall, featuring students and staff members as well as guest artists and lecturers.

KUOM, the University of Minnesota radio station, carries news, lectures, music, farm and home information and dramatic productions into many Minnesota homes. University television programs are presented over KTCA-TV, the Twin Cities area educational television station.

The University Library, with over three million volumes, ranks among the top research libraries in the United States. In addition to the thousands of periodicals, newspapers and reference books used for course-related study and research, the library resources also include extensive collections of literary, historical and biographical works.

Student centers, with eating, recreational and meeting facilities, are located on the various campuses—Coffman Memorial Union and West Bank Union in Minneapolis, Student Center in St. Paul, Kirby Center on the Duluth campus, student center facilities in Edson Hall on the Morris campus, the Trojan Inn at Crookston and the Ram Shack at Waseca.

The Duluth and Morris campuses also present convocations, concerts and theatre offerings. The Tweed Gallery on the Duluth campus offers a year-around exhibition program.

STATE COLLEGE BOARD

407 Capitol Square Bldg.
550 Cedar Street
St. Paul 55155

Chancellor

G. Theodore Mitau, 1787 Bohland, St. Paul, Minnesota. Born Berlin, Germany, April 4, 1920. Education: Bachelor of Arts, Macalester College, St. Paul (1940). Master of Arts, University of Minnesota (1942). Doctor of Philosophy, University of Minnesota (1948). Experience: Faculty member at Macalester College (1940-1968); Professor and chairman of Political Science Department, Macalester College; Director, American Studies Institute and the Robert A. Taft Institute of Government; Consultant on Intergovernmental Relations, U.S. Civil Service Commission; Consultant, Governor's Legislative Reapportionment Committee (1964); Research Consultant, U.S. Senate Committee on Unemployment Problems. Member, Governor's Committee on Constitutional Revision (1960-62). Member: Executive Committee, Midwest Conference on Political Scientists; Consultant to Minnesota Legislative Commission on Election Laws; Minnesota Historical Society; Governor's Council on Executive Reorganization (1968); Member, Minnesota Higher Education Coordinating Commission (1968); St. Paul Charter Commission (1968); Board of Trustees, Twin Cities Educational Television Broadcasting Corporation; Executive Council of the Western Interstate



Commission for Higher Education. Chairman, American Association of State Colleges and Universities Task Force on Innovation and Change in Higher Education. Board of Directors, Fund for the Improvement of Post-Secondary Education. Book Review Editor, Midwest Journal of Political Science. Author: five books, more than 20 articles in professional journals. Honors and Awards: James Wallace Professor of Political Science. Macalester College (1963); Thomas Jefferson Award for Distinguished Teaching and Scholarship (1964). Military Service: World War II and U.S. Army Reserve, Captain in the Adjutant General's Department. Appointed chancellor of the State College Board, March 13, 1968. Married, two children.

Board Members:

	Term Expires
Dr. Frank G. Chesley, Red Wing, President.....	1977
Arnold C. Anderson, Montevideo, Vice President, Treasurer.....	1975
Howard B. Casmey, Commissioner of Education, Secretary.....	ex officio
Thomas P. Coughlan, Mankato.....	1979
Mrs. Elizabeth K. Johnson, St. Paul.....	1975
Mrs. Florine C. Koole, Minneapolis.....	1977
Orrin V. Rinke, Sauk Rapids.....	1979
Kennon V. Rothchild, Mahtomedi.....	1977
Rev. A. L. Stenberg, East Grand Forks.....	1975

Department Officials

Chancellor: Dr. G. Theodore Mitau. Salary \$32,500. Appointed by the Board for an indefinite period at the pleasure of the Board.

Vice Chancellors: Norman Dybdahl, administration; C. Raymond Calhoun, plans and development; Dr. Garry Hays, academic affairs; Thomas W. Kelly, educational relations.

Presidents of the Colleges: Salaries to be established by the Board. Appointed by the Board for a one year period.

Bemidji State College—Dr. Robert D. Decker, B.S., M. Ed., Ph.D. Texas A&M University.

Mankato State College—Dr. James P. Nickerson, B.S., Nebraska Wesleyan University; M.A., Teachers College of Columbia University; Ph.D., University of Minnesota.

Minnesota Metropolitan State College—Dr. David E. Sweet, A.B., Drury College; A.M., Ph.D., Duke University.

Moorhead State College—Dr. Roland Dille, B.A., Ph.D., University of Minnesota.

St. Cloud State College—Dr. Charles J. Graham, B.A., M.A., Ph.D., University of Illinois.

Southwest Minnesota State College—Dr. Howard Bellows, B.A., University of Washington; M.A., Ed.D., Columbia University.

Winona State College—Dr. Robert A. DuFrense, B.S., St. Cloud State College; M.Ed., University of Colorado; Ed.D., University of North Dakota.

Legal Basis

Minnesota Statutes, Chapter 136.

Organization and Functions

The State Colleges in Minnesota are under the management of the Minnesota State College Board consisting of nine directors. Eight of the directors are appointed by the Governor subject to confirmation by the Senate. They are currently serving six-year terms by action of the 1963 Legislature. The 1963 Legislature eliminated the provision for appointing directors from the counties in which colleges are located and the only limitation in force is that no more than one director may be from the same county at time of appointment.

The ninth member of the board is the Commissioner of Education who also serves as the secretary of the board. All directors serve without compensation although expenses of attending meetings are reimbursed in the same manner as for state employees. Regular board meetings are held quarterly, although it is commonly found necessary to hold meetings more frequently.

The State College Board maintains a central administrative office at 407 Capitol Square Building, 550 Cedar Street, in St. Paul, Minnesota, headed by the Chancellor, who serves as chief executive officer of the State College System. The purpose of the central office is to provide leadership and coordination in such areas as curriculum development, campus planning and development, budget allocations, management systems and to provide the State College Board with operational data, enrollment information, fiscal reports, represent the college system to other elements of state government, and to carry out the policies and directions of the State College Board.

Minnesota State Colleges

The seven Minnesota State Colleges — located in Bemidji, Mankato, Moorhead, St. Cloud, Winona and the metropolitan area of Minneapolis-St. Paul — primarily serve the state of Minnesota by providing quality education at a reasonable cost.

The colleges operate under the governance of the nine-member Minnesota State College Board. All have been created by an act of the Legislature and are financed by the tuition and fees paid by the students and by direct appropriation of the legislature.

Five of the colleges were originally created as Normal Schools for preparation of elementary school teachers. Winona opened in 1860, Mankato in 1868, St. Cloud in 1869, Moorhead in 1888, and Bemidji in 1919. In the years following World War I the curriculum was expanded and the Normal Schools became four-year Teachers Colleges offering the Bachelor of Education degree. The first class to receive this degree was graduated in 1926.

During the post World War II period the colleges broadened their curricular objectives to include an increasing number of non-teaching degree programs in the liberal arts and sciences, as well as graduate programs in teacher education. In 1953 the colleges received legislative authorization to offer the Master of Science degree in Education. In 1957, the Legislature changed the colleges' designation from State Teachers Colleges to State Colleges. Master's degree programs in fields other than education were authorized in 1963.

The sixth college, Southwest State College at Marshall, was authorized by the Legislature in 1963 and began instruction in the fall of 1967.

In 1971, the Legislature established Minnesota Metropolitan State College. Based in the Twin Cities and owning no land or buildings, MMSC is an innovative institution focusing primarily on educational programs for transfer students from junior colleges and area vocational-technical institutes as well as for adults who wish to obtain additional education while continuing to work.

Today the 37,000 students attending the state colleges can choose among many career and professional educational opportunities which reflect the needs of the 70's:

- Two-year technical, vocational and pre-professional programs not otherwise available or accessible to students through a junior college or vocational school, or which the state colleges are uniquely equipped to offer
- Four-year bachelor's degree programs in the liberal arts and sciences, in education, in business, in the fine arts, and in an increasing number of occupational/vocational areas
- Graduate programs leading to the master's degree and beyond in selected fields
- A common market student exchange program enabling a student enrolled at any state college to take selected courses at any of the other colleges at no loss of credit

- Internships for academic credit which allow students to supplement classroom learning with professional experience in jobs related to their major fields

- Special programs to help minorities, women, veterans, working people, the disadvantaged and the physically handicapped realize their educational goals

At the same time, the six outstate colleges have been authorized by the State College Board to offer external degree programs for persons in the surrounding regions who may not be able to come to the campus to study, or whose educational objectives may require alternatives to the customary on-campus courses.

These new programs will not replace the traditional curriculum. Rather, they will provide new options for students and should enrich the more traditional programs through the discovery of new methods of teaching, learning and evaluation.

Each of the Minnesota State Colleges remains committed to using its unique strengths and characteristics to respond to the educational needs of its community and region. The colleges also share a commitment to offering their students a kind of learning that permits personal development, intellectual growth and a dedication to human values.

BOARD FOR COMMUNITY COLLEGES

301 Capitol Square Bldg.
550 Cedar Street
St. Paul 55155

Chancellor



Philip C. Helland, Burnsville. Born Govan, Saskatchewan, Canada, October 18, 1920. Education: Luverne High School, Graduated 1937; B.A., Augsburg College, 1942; M.A. University of Minnesota, 1946; and Ed.D., Teachers College, Columbia University, 1964. Served as a high school teacher at Elbow Lake and Bagley; High School Principal at Wadena, Willmar, Orleans American High School, Orleans, France, and Augsburg American High School, Augsburg, Germany; Superintendent of Schools, Willmar; and President of Willmar Community College. Served as a navigator with the United States Army Air Corps, 1943-1945, discharged with rank of captain. Appointed Executive Director, State Junior College Board, March, 1964. Married, one son and two daughters.

Board Members

Mr. Raymond Crippen, Worthington.....	July 1, 1977
Mrs. Rosemary McVay, Minneapolis.....	July 1, 1975
Mr. Robert S. Mars, Jr., Duluth.....	July 1, 1975
Hugh V. Plunkett, III, Austin.....	July 1, 1976
Wenda Moore, Minneapolis.....	July 1, 1978
Margaret Smith, St. Paul.....	July 1, 1980
Douglas Alan Bruce, Minneapolis.....	July 1, 1980

Department Officials

Chancellor: Philip C. Helland—Salary \$27,500. Appointed by the Board for an indefinite period according to the pleasure of the Board.

Assistant to the Chancellor for Administrative Services: Emil F. Wilken

Assistant to the Chancellor for Facilities: Eldon C. Everetts

Assistant to the Chancellor for Fiscal Services: Donald J. Wujcik
Assistant to the Chancellor for Instructional Services: Robert E. Bergstrom
Assistant to the Chancellor for Instructional Services: Donald C. Harkcom
Assistant to the Chancellor for Management Information Services: James R. Sherman
Assistant to the Chancellor for Student Services: Banning L. Hanscom

Presidents of the Colleges:

Anoka-Ramsey State Junior College, Ronald H. Denison
 Austin State Junior College, Curtis MacDonald
 Brainerd State Junior College, William Oatey
 Fergus Falls State Junior College, Wesley A. Waage
 Hibbing State Junior College, Curtis Johnson
 Inver Hills State Junior College, W. A. Gessner
 Itasca State Junior College, Harold E. Wilson
 Lakewood State Junior College, Carl R. Gerber
 Mesabi State Junior College, G. M. Staupé
 Metropolitan State Junior College, Howard Bergstrom
 Normandale State Junior College, Dale A. Lorenz
 North Hennepin State Junior College, John F. Helling
 Northland State Junior College, Victor F. Charles
 Rainy River State Junior College, Wallace A. Simpson
 Rochester State Junior College, Charles E. Hill
 Vermillion State Junior College, C. Donald Miller
 Willmar State Junior College, John W. Torgelson
 Worthington State Junior College, W. Donald Olsen

Legal Basis

Minnesota Statutes, Chapter 136.

Organizations and Functions

The Board for Community Colleges is made up of seven members appointed by the Governor with the advice and consent of the Senate. Appointments are for seven year terms.

The Board is generally responsible for the management, jurisdiction, and control of the state junior college system. More specifically, its powers include: the power to determine the exact location and site of state junior colleges authorized by the Legislature, and power to appoint the Chancellor, heads of each junior college, necessary teachers and supervisors, and all other necessary employees, the power to prescribe the courses of study, conditions of admission, fees and tuition paid by students, graduation requirements and other rules and regulations for the state junior colleges.

Minnesota Community Colleges

Public junior colleges have existed in Minnesota since 1915. The eleven public junior colleges which were operated by their various school districts until 1964 and their respective dates of origin are as follows: Rochester, 1915; Hibbing, 1916; Eveleth, 1918; Virginia, 1921; Ely, 1922; Itasca, 1922; Worthington, 1936; Brainerd, 1938; Austin, 1940; Fergus Falls, 1960; and Willmar, 1962. These colleges were supported entirely from local sources until 1957 at which time they received \$200 per year per full time equivalent student in state aid. The state aid was increased by \$50 per student each biennium through 1963 when it reached \$350.

In 1963 the Legislature passed a law creating the Minnesota State Junior College System under the control of the State Junior College Board. The law provided for the creation of new junior colleges as part of the state system and made it possible for the existing junior colleges to become part of this system. All of these existing junior colleges made the choice to become part of the state system which began in 1964 with ten colleges, Eveleth and Virginia having been combined to form Mesabi State Junior College.

New junior colleges which have been started since that time are Anoka-Ramsey in Coon Rapids in 1965, Metropolitan in Minneapolis in 1965, Northland in Thief River Falls in 1965, North Hennepin in Brooklyn Park in 1966, Lakewood in White Bear Lake in 1967, Rainy River in International Falls in 1967, Normandale in Bloomington in 1968, and Inver Hills in Inver Grove Heights in 1970. Extensive building programs have been and are still underway. All of the colleges now occupy their own buildings on their own campuses.

Expanding enrollments and growing numbers of programs of studies will require continued expansion of building equipment and campus facilities. The number of students attending colleges in the State Junior College System since the beginning of the state operation in 1964 has increased very substantially. The total enrollment of all public junior colleges in Minnesota during the last year of independent operation, 1963-64, was 3,941 full time equivalent students. Since the state system has been in operation the yearly full time equivalent student enrollments has increased to a projected enrollment in 1972-73 of 17,749.

Junior colleges have long served the function of providing the first two years of programs leading to baccalaureate degrees. The Minnesota community colleges are providing this service and are making steady progress toward the national pattern of junior college operation in providing programs of general studies, vocational and technical programs, a wide range of offerings in continuing education, and a diverse program of student activities. It is intended that these community colleges shall truly become the post high school educational and cultural centers of the respective areas that function as indicated in the law creating the Minnesota Community College System.

Laws of Minnesota 1973, Chapter 349, changed the names of state junior colleges and the state junior college board to community colleges and the board for community colleges.

DEPARTMENT OF EDUCATION

Capitol Square Bldg.
550 Cedar Street
St. Paul 55155



Commissioner

Howard B. Casmey, Golden Valley. Born Crookston, Minn. February 4, 1926. Education, High School, Crookston; Concordia College, Moorhead, (B.A. 1949); University of North Dakota, Grand Forks, (M.E. 1956); Graduate study at Columbia University, New York City; University of North Dakota and University of Wyoming, Laramie. Teacher of mathematics and social science, coach and high school principal 1949-54; Superintendent of schools at Lake Bronson 1954-56, at Herman 1956-60, at Ada 1960-64 and at Golden Valley 1964-70. Served as paratrooper in World War II. Married. Appointed Commissioner February 2, 1970.

Assistant to the Commissioner

Sigurd J. Ode, St. Paul. Born December 1, 1908, Decorah, Iowa. Education, Luther College, Decorah, (B.A. 1930), University of North Dakota, (M.A. 1939); additional study at the University of Minnesota, the University of Iowa and Columbia University. Served as teacher and administrator in North Dakota and Minnesota schools. Superintendent of Forrest Sherman School, Naples, Italy, 1957-58 and associate executive secretary for administration for American Association for Health, Physical Education and Recreation, Washington, D.C. 1963-65. Served with U.S. Army during World War II, 1944-46. Married. Appointed assistant to the Commissioner October 4, 1965.



Assistant Commissioner, Division of Administration

Farley D. Bright, St. Paul. Born October 6, 1914, Walker, Minnesota. Graduate of State College, Bemidji, B.E. 1936; University of Minnesota, M.A., 1941. Served as teacher and principal in Boy River and Longville, and as superintendent in Eden Prairie, Aitkin and Crookston. Appointed Assistant Commissioner, November 1, 1957.

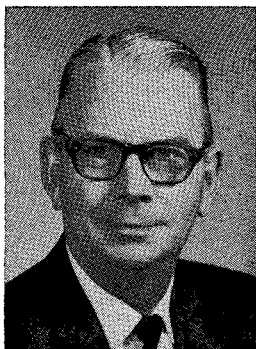

Assistant Commissioner, Division of Instruction

E. Raymond Peterson, Edina. Born Jan. 14, 1915, Galesburg, Kansas. Education: Central College, Fayette, Mo. (A.B. 1937); University of Iowa (M.A. 1942); University of Kansas (Ed.D. 1961). Taught in Kansas and Missouri schools until appointed Director of Secondary Education for Des Moines Iowa Public Schools, 1961. Appointed Assistant Commissioner Feb. 9, 1967.



*Assistant Commissioner,
Division of Planning and Development*

Gregory J. Waddick, Bloomington. Born September 24, 1932, Minneapolis. Education, University of Minnesota (B.S. 1954, M.A. 1963, Doctoral work, 1967 to present). Taught in Minneapolis secondary schools, 1954-62; served as Minneapolis secondary administrator 1962-66. Joined Dept. of Education staff in 1966. Married. Appointed assistant commissioner September 9, 1969.





*Assistant Commissioner, Division of
Vocational Technical Education*

Robert P. Van Tries, West St. Paul. Born Feb. 26, 1919, Garner, Iowa. Graduate of Ellendale, N. D. State Teachers College, B.S., 1940; Iowa State University, M.S. 1947. Taught at New London, Benson, Winnebago, and Albert Lea where he was head of the industrial education department, 1947-1958. Joined Department of Education in 1957 as Supervisor of Trade and Industrial Education. Military: U. S. Navy, WW II, 1942-1946. Married. Appointed Assistant Commissioner Dec. 20, 1967.



*Assistant Commissioner, Division of
Rehabilitation and Special Education*

August W. Gehrke, St. Paul. Born October 28, 1918, Fairhaven, Minnesota. Graduate of St. Cloud Teachers College, B.A. 1942; University of Minnesota, M.A. 1956. Taught five years at Two Harbors and Granada and served two years as superintendent at Mantorville. Served as rehabilitation consultant for Serbian Inst. of Tuberculosis, Belgrade (1965). Entered Dept. of Education as rehabilitation counselor (1947); appointed Assistant Commissioner Sept. 16, 1957.

State Board of Education:

	Terms Expire
Richard L. Bye, Duluth.....	July 1, 1975
David C. Brandon, Montevideo.....	July 1, 1977
Dr. Daniel F. Burton, Mankato.....	Jan. 1, 1974
Louis R. Smerling, Minneapolis.....	July 1, 1977
Ralph H. Peterson, Albert Lea.....	July 1, 1975
Mrs. Mary Jo Richardson, St. Paul.....	July 1, 1975
Mrs. Dorothea M. Chelgren, St. Paul.....	July 1, 1979
Lorin A. Gasterland, Richfield.....	July 1, 1977
Henry Tweten, East Grand Forks.....	July 1, 1979

Purpose and Function of Board of Education

Created by the legislature, the State Board of Education forms educational policies for the state within the framework of statutes relating to education. It also acts as the State Board of Vocational Education, administering federal programs for vocational rehabilitation. The board consists of nine citizens, one each from the eight Congressional districts and one at-large. The members of the board are appointed by the Governor to six year terms.

Department Officials

Commissioner: Howard B. Casmey—Salary: \$29,000. Appointed effective February 2, 1970 for the unexpired term ending July 31, 1973.
Secretary: Sylvia Myren.
Assistant to the Commissioner: Sigurd J. Ode.
Publications Director: James Lee.
Professional Staff Librarian: Patsy A. Tupper.
Federal Programs Coordinator: Edwin E. Cain.

Division of Administration

Assistant Commissioner and Deputy Commissioner: Farley D. Bright
Special Assistant Attorney General: Charles Mottl
Director of Administrative Services: Ronald J. Laliberte

Personnel Manager: Mrs. Pearle McCrae
Program Budget Coordinator: Thomas E. St. Martin
Supplies and Equipment: Michael Meyer
Finance Supervisor: Allen Yozamp
Director of Education Data Systems: Richard Locke
Federal Programs Administrator (Title I): Jack Hanson
Indian Education Director: Wilfred Antell
Public Libraries Director: Hannis S. Smith
School District Organization Director: Eugene Eininger
School Facilities Planning Director: Fredrik M. Christiansen
School Lunch Director: Charles L. Matthew
School Transportation Director: Gerald Pavak
State Aids, Statistics and Research Director: S. Walter Harvey
Research Analyst, State and Federal Aid to Schools: Grace Dougherty

Division of Instruction

Assistant Commissioner: Dr. E. Raymond Peterson
Elementary and Secondary Education Section, Director of Instruction: Floyd Keller
Elementary Education Director: Dr. Gerald Kleve
Secondary Education Director: Edmund C. Lee
Secondary Education and North Central Association Director: Elmer M. Weltzin
Curriculum Development Director: Donald L. Clauson
Adult Education Director: Elmer A. Mueller
Adult Basic Education Coordinator: S. W. Clasen
Health—Physical Education Supervisor: Dr. Carl Knutson
Health—Physical Education Assistant Supervisor: Lawrence Erie
Traffic and Safety Education, Assistant Supervisor: Eugene Bealka
School Libraries Supervisor: Ruth M. Ersted
Audio-Visual Supervisor: Robert W. Anderson
Special Subject Area Consultants: Richard C. Clark (Science), David L. Dye (Mathematics), Percy M. Fearing (Modern Foreign Language), Mrs. Lorraine Hertz (Education for the Gifted), Dr. Gerald Kincaid (Language Arts), John C. Miller (Environmental), Robert M. Paul (Art), Dr. David Price (Music), Roger Wangen (Social Studies)
Professions Development Director: Dr. Patricia J. Goralski
Pupil Personnel Services Director: Reynold Erickson
Teacher Certification Director: George B. Droubie
Federal Programs (Title II, ESEA, and Title III, NDEAP): George Hoppe
Special Education Director: John Groos
Special Education Consultants: Lawrence Crouse (Hearing Impaired); Larry Holmquist (Mentally Retarded); Carolyn Elliott (Special Learning Disabilities); Marilyn Sorenson (Vision, Multiple Handicapped); and Robert Wedl (Speech Corrections).

Division of Planning and Development

Assistant Commissioner: Gregory J. Waddick
Planning Director: Dr. Gayle Anderson
Innovation Director: Dr. Gayle Anderson, Acting
Evaluation Director: Len Nachman
Equal Educational Opportunity Director: Archie Holmes

Division of Vocational-Technical Education

Assistant Commissioner: Robert P. Van Tries
Coordinator of Funding: Robert M. Anderson
Program Planning and Development Director: Melvin Johnson
Program Evaluation, Private Trade Schools and Veterans Education Director: Charles A. Shubat
Program Operations Director: Robert M. Madson
Vocational Special Needs Programs Coordinator: Hal Birkland
Secondary Vocational Education Programs Coordinator: Mrs. Joleen Durken
Post Secondary Vocational Educational Programs Coordinator: James E. Staloch
Field Services Supervisor: David McCullough
Special Programs and Services Director: Arthur Vadnais

Division of Vocational Rehabilitation and Special Education

Assistant Commissioner: August W. Gehrke
OASDHI Disability Determinations Director: Walter Christensen
Vocational Rehabilitation Staff Services Director: Edwin O. Ophelm
Rehabilitation Facilities and Sheltered Workshops Director: William Niederlosh
Vocational Rehabilitation Operations Director: Marvin O. Spears

Legal Basis

Minnesota Statutes, Chapter 121.

Organization

The administrative head of the department is the Commissioner of Education who is selected by the Board for a statutory term of four years, with no restrictions on reappointment. The Board is free to elect such a person as they believe possesses the appropriate qualifications for the position. The appointment is confirmed by the Senate and the salary is set by the Legislature.

The commissioner is a member of the State Teachers Retirement Association Board of Trustees, the School Loan Committee, the Equalization Aid Review Committee, secretary of the State College Board, and ex-officio member Board of Directors of the Minnesota State High School League.

All other staff members are appointed through Civil Service processes, with salaries and eligible candidates determined by the department. The Commissioner selects appointees from Civil Service lists but actual approval of appointment is given by the Board. Tenure is that regularly provided by the Civil Service laws and rules.

The state department is organized into five major divisions: Administration, Instruction, Planning and Development, Vocational Rehabilitation and Vocational-Technical Education.

Purposes and Functions

The Department of Education is the operating agency through which the education-oriented laws of the legislature and the policies of the State Board of Education are administered. Functions of the department may be classified as follows:

Leadership: The department assists local school authorities to meet and improve minimum requirements of state laws through initiative and experimentation. This function is divided further into six smaller categories: planning, research, consultation, coordination, public information and in-service education.

Regulation: The department uses its authority to insure the basic needs of the instruction program and to protect the lives and educational health of the state's children. It aims at efficiency in administration, safety and economy in the use of public school funds, and an educated citizenry.

Operation: These functions refer to the department's direct responsibilities for establishing and maintaining classes conducted by field instructors for services to individuals and services provided by the Division of Vocational Rehabilitation.

State Public School System

The Minnesota State Constitution requires the Legislature "to establish a general and uniform system of public schools" and to "make such provisions, by taxation or otherwise as, with the income arising from the school fund, will secure a thorough and efficient system of public schools in each township in the State."

The Constitution provides for permanent school funds which are known as the Permanent School Fund, the Swamp Land Fund and the Endowment Fund. Monies accrue to these funds from the sale of school and state lands, from royalties on natural resources that are consumed and from interest on investments.

Minnesota Statutes Chapter 120 provides that: "The State Board of Education shall exercise general supervision over public schools and public educational agencies in the state, classify and standardize public elementary and secondary schools, and prepare for them outlines and suggested courses of study. The board shall establish rules relating to examinations, reports, acceptances of schools, courses of study, and other proceedings in connection with elementary and secondary schools applying for special state aid."

The Legislature has authorized the formation of school districts, which are public corporations with legal responsibilities for maintaining educational programs for all eligible resident pupils.

Finances—Sources of Support

The schools of the state derive support from local, county, state and federal sources. The state's share approximates 59 per cent of the cost of school maintenance. The following state funds contribute to the support of schools:

(1) The Endowment Fund—income from the Permanent School Fund

(2) Elementary-Secondary School Occupation Tax Fund—income from 40 per cent of the occupation tax on iron ore. Began July 1, 1957.

(3) The Special State Aid Fund—an amount appropriated biennially by the Legislature and transferred from the General Fund and the Elementary-Secondary School Occupation Tax Fund.

(4) Article XXXIV, Ch. 31, Extra Session Laws of 1971. Reimbursement for tax exempt personal property.

State Aids

According to a provision in the State Constitution, the Endowment Fund is apportioned to school districts on the basis of school membership.

All other state aids are paid from the Special State Aid Fund according to laws enacted by the Legislature.

The 1971 Legislature established a formula for paying "foundation program" aid. The 1971 Legislature modified the formula and linked it to the permissible school levies. The "foundation program" aid constitutes the major source of aids for the school districts.

Additional aids are granted for the following purposes:

Special Classes or other instruction established for pupils handicapped by blindness, deafness, defective speech, mental retardation, emotional disturbance or by being crippled.

Emergency Aid to districts unable to maintain schools through high local effort, granted at the discretion of the State Board of Education.

Vocational Aid to encourage teaching of vocational courses in the elementary and secondary and area vocational-technical schools.

Transportation or board for pupils who reside one mile or more from the public school which they could attend or from the school they attend pursuant to a program approved by the commissioner of education in all districts. Handicapped pupils are also eligible for aid for transportation or board.

School Lunch Aid to assist in the financing of this program in the public schools.

AFDC Aid paid at the rate of one-half pupil unit extra for each child eligible for Federal aid for dependent children are educated in the district.

HIGHER EDUCATION COORDINATING COMMISSION

400 Capitol Square Bldg.
550 Cedar Street
St. Paul 55155

Executive Director

Richard C. Hawk, St. Paul. Born Osawatomie, Kansas, August 31, 1934. Education: Kansas State Teachers College, B.A. 1956; Kansas State Teachers College, M.S. (Business Administration); University of Chicago, graduate study in higher education, 1961-1963. Professional Experience: Instructor in Education and Assistant to the Director of Field Services, Kansas State Teachers College, 1957-1958; Assistant Director, Division of Field Services, Kansas State Teachers College, 1958-1960; Placement Officer, Alumni Secretary, and Acting Director, Division of Field Services, Kansas State Teachers College, 1960-1961; Staff Associate, Department of Education, University of Chicago, 1961-1963; Executive Assistant to the Dean and Lecturer, Graduate School of Education, University of Chicago, 1963-1964; General Coordinator, Master of Arts in Teaching Program, University of Chicago, 1964-1965; Assistant Dean and Lecturer, Graduate School of Education, University of Chicago, 1964-1966. Appointed Executive Director of the Higher Education Coordinating Commission, May 1966.

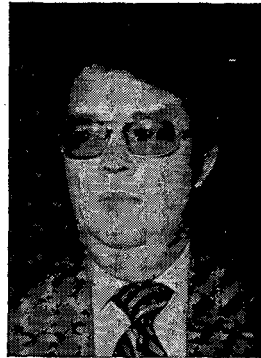

Commissioners

	Term Expires
Barbara Clark, Northfield.....	February 1975
Emil A. Erickson, Virginia.....	February 1977
Erwin Goldfine, Duluth.....	February 1975
Donald C. Hamerlinck, Wadena.....	February 1975
Judy Hamilton, Minnetonka.....	February 1975
Eunice Johnson, Butterfield.....	February 1977
Carl W. Kroening, Minneapolis.....	February 1977
Jack Lynch, Willmar.....	February 1975
Harding C. Noblitt, Moorhead.....	February 1975
Joseph Robison, Minneapolis.....	February 1975
Mary Schertler, St. Paul.....	February 1977

Department Officials

Executive Director: Richard C. Hawk—Salary \$29,800.

Associate Executive Director: Melvin D. Orwig

Assistant Executive Director for Academic Planning: Donald P. Draine

Assistant Executive Director for Administrative Services and Student Aids: George B. Risty

Director of Data Analysis and Information Systems: K. Scott Foster

Director of Institutional Services Program Planning: David B. Laird, Jr.

Legal Basis

Minnesota Statutes, Sections 136A.01 through 136A.22.

Purpose and Functions

The Higher Education Coordinating Commission consists of eight citizen members, one from each congressional district, and three citizen members appointed at large. All members are appointed by the Governor with the advice and consent of the Senate. Members are selected for their knowledge and interest in post-secondary education and at least one is selected specifically for his knowledge and interest in vocational education.

The Commission is charged with the responsibility to continuously study and analyze all phases and aspects of higher education, both public and private, and develop necessary plans and programs to meet present and future needs of the people of the state. It is also responsible for continuously engaging in long range planning of the needs of higher education and cooperatively engaging in such planning with neighboring states and agencies of the federal government. The Commission is required to review, make recommendations and identify priorities with respect to all plans and proposals for new and existing programs of instruction in institutions of post-secondary education. The Commission administers state sponsored programs relating to student scholarships and grants-in-aid, inter-institutional television, private college contracts, inter-institutional library exchange, and the tuition waiver reciprocity program with Wisconsin. Federally funded programs for academic facilities, academic instructional equipment, and continuing education and community service are also administered by the Commission.

The Higher Education Coordinating Commission is designated as the state agency to apply for, receive, accept and disburse to both public and private institutions of higher education all federal funds which are allocated to the state of Minnesota to support higher education programs, construction, or other activities and which require administration by a state higher education agency.

MINNESOTA HIGHER EDUCATION FACILITIES AUTHORITY*Members*

	Term Expire
Robert Freson, St. Cloud.....	Jan. 1, 1975
Norman Perl, Minneapolis.....	Jan. 1, 1975
Bernard Friel, St. Paul.....	Jan. 1, 1977
Gerald Rauenhorst, Minneapolis.....	Jan. 1, 1977
Earl Herring, Moorhead.....	Jan. 1, 1979
James Schatz, Newport.....	Jan. 1, 1979

Legal Basis

Law of Minnesota 1971, Chapter 868.

Organization

The Authority will consist of six members appointed for six-year terms by the Governor. The Director of the Minnesota Higher Education Coordinating Commission shall be a member of the Authority.

Purpose and Function

The Higher Education Facilities Authority was created to assist institutions of higher education in the construction, financing, and refinancing of projects.

EDUCATION COMMISSION

Members

Gov. Wendell Anderson, St. Paul
Sen. Jerome M. Hughes
Rep. Peter X. Fugina
Howard Casmev, St. Paul
Dr. Karl Grittner, St. Paul
Richard Hawk, St. Paul
Ruth Myers, Duluth

Legal Basis

Minnesota Statutes Sections 121.81 and 121.82.

Organization

The law prescribes that the council be composed of seven members: the Governor, 4 members appointed by the Governor, 1 member of the House of Representatives appointed by the Speaker of the House and 1 member of the Senate appointed by the Senate.

Purpose and Function

Establish and maintain close cooperation among executive, legislative, professional educational and lay leadership at state and local levels.

Provide a forum for the discussion, development, crystallization, and recommendation of public policy alternatives in the field of education.

Provide a clearinghouse of information on matters relating to educational problems and how they are being met in various places throughout the nation.

Facilitate the improvement of state and local educational systems so that all of them will be able to meet adequate and desirable goals in a society which requires continuous qualitative and quantitative advance in educational opportunities, methods, and facilities.

Encourage and promote local initiative in the development, maintenance, improvement and administration of education systems and institutions in a manner which will accord with the needs and advantages of diversity among localities.

EDUCATION COUNCIL*Members*

	Term Expires
John Baymiller, St. Paul.....	Jan. 1975
Maurice Britts, Brooklyn Center.....	Jan. 1975
James Cecil, Bemidji.....	Jan. 1975
Ted Colhapp, Chaska.....	Jan. 1975
Joseph Connors, Fridley.....	Jan. 1975
Ralph Doty, Duluth.....	Jan. 1975
Bob Ferguson, Rosemount.....	Jan. 1975
Paul Gerhardt, Fairmont.....	Jan. 1975
Edward Gustin, Sandstone.....	Jan. 1975
Roger Helgerson, Lake City.....	Jan. 1975
Jerome Hughes, Maplewood.....	Jan. 1975
Alice Johnson, Winona.....	Jan. 1975
William Kelly, E. Grand Forks.....	Jan. 1975
Shirley Kimball, Crystal.....	Jan. 1975
Richard Lemke, Wabasha.....	Jan. 1975
Jim Lushine, Minneapolis.....	Jan. 1975
Dr. C. F. McGuiggan, Marshall.....	Jan. 1975
Roger Moe, Ada.....	Jan. 1975
Howard Olson, St. James.....	Jan. 1975
Richard Parish, Crystal.....	Jan. 1975
Ed Schrom, Albany.....	Jan. 1975
Clarence Purfeerst, Faribault.....	Jan. 1975
W. D. Shores, Murdock.....	Jan. 1975
Sam Solon, Duluth.....	Jan. 1975
Robert Tennesen, Minneapolis.....	Jan. 1975
James Swanson, Richfield.....	Jan. 1975
John Vahle, Tracey.....	Jan. 1975
Karl Vander Horek, Duluth.....	Jan. 1975
Bruce Vento, St. Paul.....	Jan. 1975
Constance Price, St. Paul.....	Jan. 1975
Dr. Frank Wilderson, Minneapolis.....	Jan. 1975
Richard Wiley, E. Grand Forks.....	Jan. 1975

Legal Basis

Minnesota Statutes Section 121.83.

Organization

The council is made up of 32 members, four members from each of the eight congressional districts and the Governor designates the chairman.

Purpose and Functions

The council may consider any and all matters relating to recommendations of the education commission of the states and the activities of the members representing this state on them. The council shall serve as a forum for major education policies and shall serve to exchange information about important education activities of interest to all parties.

PROFESSIONAL TEACHING PRACTICES COMMISSION*Members*

	Term Expires
Thomas Bell, St. Paul Park.....	Jan. 1974
Genevieve Huipenfeldt, Duluth.....	Jan. 1974
Miss Janet Morgan, Lake Elmo.....	Jan. 1974
Terry Moriarty, Albert Lea.....	Jan. 1975
A. Lowell Nelson, Winona.....	Jan. 1975
Matsolonia Pullens, Minneapolis.....	Jan. 1975
Joan C. Keetley, Minneapolis.....	Jan. 1976
Al Nyhammer, Minneapolis.....	Jan. 1976
Mrs. Harold Windingsstad, Dawson.....	Jan. 1976
Mrs. Margery Harris, Minneapolis.....	Jan. 1977
James Rumley, White Bear Lake.....	Jan. 1977
Sharon Swanum, White Bear Lake.....	Jan. 1977

Legal Basis

Minnesota Statutes, Section 185.183.

Qualifications

All members of the council must be certified for his position and must have five years teaching experience in Minnesota, including two years immediately preceding their appointment.

Organization

The commission, as prescribed by law, is made up of twelve members. Four are elementary school teachers; four secondary school teachers; three school administrators which include 1 superintendent, 1 elementary school administrator and 1 secondary school administrator; and one other teacher.

Purpose and Function

The Commission shall hold public hearings, develop a code of ethics covering standards of professional teaching practices including areas of ethical conduct and professional performance.

In the case of a complaint under Minnesota Statutes, Section 125.09, the Commission shall hold hearings and make recommendations to the State Board of Education except that upon request of the teacher against whom charges are brought, such hearing shall be held in the manner otherwise provided in the statute cited heretofore.

COMMUNITY SCHOOL ADVISORY COUNCIL*Members*

	Term Expires
Elmer Bernard, Duluth.....	Dec. 31, 1974
Paul Boranian, Minneapolis.....	Dec. 31, 1974
Richard Hegre, Staples.....	Dec. 31, 1974
Mrs. Susan Henderson, Minneapolis.....	Dec. 31, 1974
Dr. Jerome Hughes, Maplewood.....	Dec. 31, 1974
Richard Johnston, Litchfield.....	Dec. 31, 1974
Mrs. Amella LeGarde, Duluth.....	Dec. 31, 1974
Mark Linneman, Hastings.....	Dec. 31, 1974
Mrs. Vicki Oshiro, Burnsville.....	Dec. 31, 1974
Dennis Palm, Brooklyn Park.....	Dec. 31, 1974
Josip Temali, St. Paul.....	Dec. 31, 1974
Wilbur Wakefield, Rochester.....	Dec. 31, 1974
Mrs. Maricarol Wallace, Minneapolis.....	Dec. 31, 1974
Bruce Bauer, Brooklyn Park.....	Dec. 31, 1976
Mrs. Ruth Brothen, St. Paul.....	Dec. 31, 1976
Ralph Munstertieger, St. Michael.....	Dec. 31, 1976
Jerry Neal, Fairmont.....	Dec. 31, 1976
Doug St. Onge, Bemidji.....	Dec. 31, 1976
Thomas Schmid, Excelsior.....	Dec. 31, 1976
Merle Segal, St. Louis Park.....	Dec. 31, 1976
Marvin Trammel, Minneapolis.....	Dec. 31, 1976
Mrs. Donald Tucker, Elgin.....	Dec. 31, 1976
Mrs. Gayle Whitesell, Buffalo.....	Dec. 31, 1976
Allen Willman, Duluth.....	Dec. 31, 1976

Legal Basis

Laws of Minnesota 1971, Chapter 900.

Organization

The Council is composed of 25 members appointed by the Governor for a term of four years and shall consist of two lay members from each congressional district and nine members at large representing government and professions most closely related to community school activities, functions and school administrative jurisdictions.

Purpose and Function

The purpose of the Council is for the further promotion of sections 121.85 to 121.89 and the advancement of education, recreational and social opportunity through the maximum utilization of public school facilities throughout the state of Minnesota.

MINNESOTA HISTORICAL SOCIETY

Historical Bldg.
690 Cedar
St. Paul 55101

*Director*

Russell W. Fridley. Born in Oelwein, Iowa, March 21, 1928. Educated at Grinnell College and Columbia University. A veteran, he served in military government with the United States Army in Japan, 1946-48. Joined the Minnesota Historical Society as Assistant Director in 1953; served as Acting Director, 1954-55. Appointed Director in 1955.

State Officers

E. Neil Mattson, Warren.....	President
Ronald M. Hubbs, St. Paul.....	Vice-President
Paul L. Parker, Minneapolis.....	Vice-President
Curtis L. Roy.....	Vice-President
Russell W. Fridley, St. Paul.....	Secretary
Kenneth V. Rothchild.....	Treasurer

Department Officials

Director: Russell W. Fridley
Associate Director: Robert C. Wheeler
Deputy Director: John J. Wood
Accessions and Cataloging: Edward Swanson
Accounting-Purchasing: Irene Haas
Audio Visual Library: Lila Johnson
Educational Services: Viki Sand
Field, Historic Sites, and Archaeology: Donn Coddington
Gift Shop: Mrs. Gertrude Tufte
Librarian: James D. Thueson
Manuscripts Division: Lucile M. Kane
Membership Secretary: Mrs. Lucille Darlo
Museum: John Yust
Publications Division: Mrs. June D. Holmquist
Reference Library: Mrs. Pat Harpole
Roots Editor: Judy Poseley

Legal Basis

Minnesota Statutes, Chapter 138.

Functions and Services

The Minnesota Historical Society is a semi-state agency, chartered by the first Territorial Legislature in 1849. It is the oldest institution in the state and is the official custodian of the state's history. It is unique among institutions of its kind in that it is older than the state it serves.

The objective of the Society is to collect and preserve those items and records which make possible an accurate interpretation of the history of Minnesota through a broad range of dissemination techniques. Its collections comprise one of the largest historical libraries in the Northwest and include 300,000 books, pamphlets, periodicals, and documents, plus a half-million photographs, prints, and paintings. A massive manuscripts collection, emphasizing records of public figures, including those of all of the Minnesotans who served in presidential cabinets and totaling over 10 million items, has recently been greatly enlarged through the acquisition of the records of the Northern Pacific and Great Northern railroads. A microfilming program started twenty years ago makes possible the preservation of the newspapers printed in Minnesota from the first issue of the first newspaper, the *Minnesota Pioneer* in 1849, to all current issues. Approximately 85 per cent of all newspapers ever printed in Minnesota are on file in either bound volumes or on microfilm.

The Society publishes a quarterly magazine, *Minnesota History*; a magazine for school children, *Roots*; a bi-monthly newsletter, *Minnesota History News*; and books on various aspects of the state's history. Recent books include a reminiscent account of his Minnesota boyhood by Charles A. Lindbergh, *The Progressive Era in Minnesota, 1899-1918* by Carl H. Chrislock, a check list of elected officials in Minnesota from 1849 to 1971 by W. F. Toensing, and an updated edition of *Minnesota's Major Historic Sites: A Guide*, and several important studies in prehistoric archaeology.

Museum displays and exhibits, both in the Society's headquarters and at its historic sites, help depict the story of Minnesota from pre-historic times to the present. A new program authorized by recent legislatures, has developed regional museums at major historic sites, including the Mille Lacs Indian Museum, the Alexander Ramsey House, the Charles A. Lindbergh House, the Lower Sioux Agency, and the Petroglyphs.

An oral history program gathers primary source material not readily available in printed form through the use of tape recorded interviews. An educational services department provides written and audiovisual resource aids for teachers and students dealing with Minnesota history. By locating, excavating, and interpreting archaeological remains at historic sites throughout the state, the archaeology department brings another dimension to the Society's work.

The resources of the Society are available to the public. Thousands of persons visit the Society each year, many of whom are school children to whom guided tours are given. Tours to places of historic interest are conducted each summer. County and local historical societies are encouraged and promoted through a field services program.

Since 1958 the Society has been active in acquiring, preserving, developing, and interpreting major historic sites in Minnesota. Twenty-one important landmarks are now preserved and operated by the Society through gift, purchase by the state, and cooperative agreements. These include significant sites related to agriculture, ancient man, American Indians, the fur trade, politics, transportation, the decorative arts, and military history. The Society serves the public by making it possible for visitors to have direct contact with the past through its historic sites program. The following sites are open on a regular schedule: The Burbank-Livingston-Griggs House and the Alexander Ramsey House in St. Paul, the Oliver H. Kelley Farm near Elk River, the Mille Lacs Indian Museum on the southwestern shore of Mille Lacs Lake, the Minnehaha Depot and Historic Fort Snelling in Minneapolis, the W. W. Mayo House in Le Sueur, the Lindbergh House near Little Falls, Connor's Fur Post near Pine City, the Lower Sioux Agency near

Morton, the Upper Sioux Agency near Granite Falls, the Indian Petroglyphs near Jeffers, Fort Ridgley near Fairfax, and the Folsom House in Taylors Falls. A number of other sites—including the Marine Millsite in Marine on St. Croix and the Grand Mound near International Falls—have been acquired and are in the stage of early development. The Society has a long range program planned for acquisition and development of historic sites of quality in Minnesota to serve its citizens in understanding the present through knowledge of the past.

In addition to historic sites, the Society administers a number of programs for the state—the State Archaeology Survey, the State Capitol Tour Program, and the State Archives. The collection of state archives—the public records during the territorial period and since statehood in 1858—are a rich source of history of state government and many other facets of Minnesota history.

Membership in the Society is open to anyone. Members receive the quarterly magazine, the *Newsletter*, discounts on books, tours, etc. and voting privileges at the annual meeting.

Approximately 70 per cent of the Society's funds are received from legislative appropriations. The funds donated from private sources are used primarily to finance special projects. In the disposition of these private funds the Society is deemed a private corporation.

MINNESOTA STATE AGRICULTURAL SOCIETY

State Fairgrounds
St. Paul 55108

Officers and Governing Board

	Term Expires
Leo Keskinen, Grand Rapids, President.....	1974
Leonard F. Ramberg, Minneapolis, Vice President, 5th District.....	1974
Norris K. Carnes, St. Paul, Vice President, 4th District.....	1975
John E. Libby, Falcon Heights, Secretary-General Manager.....	Annually
Gerald J. Franke, St. Paul, Treasurer.....	Annually
Arthur Sprengeler, Plato, 2nd District.....	1974
Sulo Ojakangas, Hibbing, 8th District.....	1974
Tyrus W. Sincok, Owatonna, 1st District.....	1975
Lawrence F. Haeg, Robbinsdale, 3rd District.....	1975
Logan O. Scow, Long Prairie, 6th District.....	1975
J. G. Tiffany, Redwood Falls, 7th District.....	1976
Harveydale Maruska, Warren, 9th District.....	1976

Legal Basis

Minnesota Statutes, Chapter 37.

Organization

The Society is organized on the basis of nine regional districts throughout Minnesota. District representatives come from various agricultural and county fair organizations. Each district selects one person to sit on the State Fair board and the board appoints a secretary-general manager who is responsible for the day-to-day conduct of the Society's business. Year-around administrative and service offices are maintained on the Fairgrounds.

Functions and Services

The Minnesota State Agricultural Society is known as a semi-state society and has been established and confirmed as a public corporation by Minnesota statute. The Society is charged with the conduct of the annual State Fair and the control of the State Fairgrounds, which is state property.

The first State Fair was held in 1859 in the frontier town of Minneapolis. Subsequent expositions were held at various locations in the state—Fort Snelling, Winona, Rochester, Owatonna and Red Wing—finally settling permanently on the site of the old Ramsey County Poor Farm on the north-western edge of St. Paul in 1885.

In 1972, the State Agricultural Society had operating expenses of \$2,878,582. Income from the operation of the Fair totalled \$3,196,830. Since 1951, the Society has functioned without outside financial assistance. Improvements to the Fairgrounds and its maintenance are paid for with funds generated by the Fair itself. Another major expense is the payment of competitive exhibit premiums—a sum equalling \$279,241 in 1972.

More than one million persons visit the State Fair each year to take part during 11 days which include shows, automobile races, livestock exhibits, commercial displays, a carnival, educational demonstrations and many other special events.

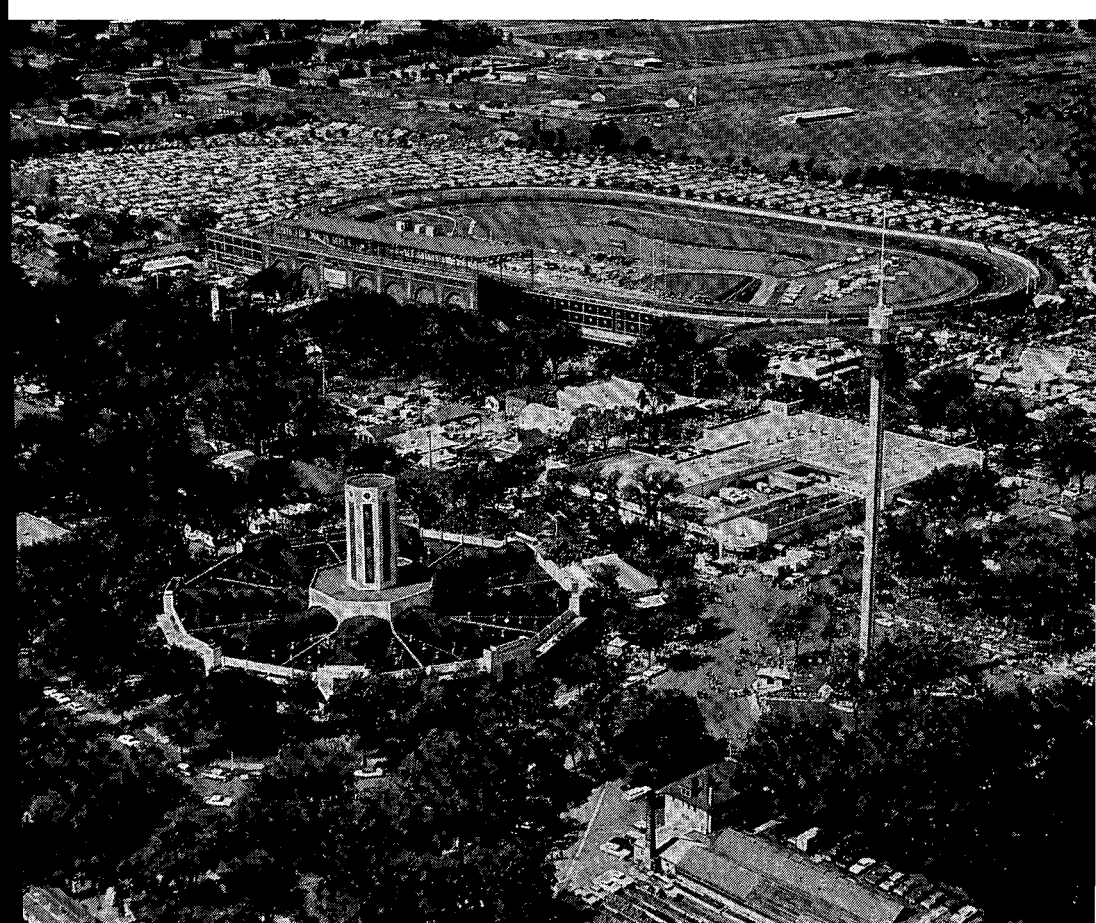
Minnesota State Fair

STATE ARTS COUNCIL

Members

	Term Expires
Wendell R. Anderson, Governor.....	ex officio
Dr. Malcolm C. Moos, Pres. of U. of M.....	ex officio
Mrs. Richard Plunkett, Rochester.....	July 1, 1975
Mrs. Margaret Thatcher, Wayzata.....	July 1, 1975
Kenneth Dayton, Minneapolis.....	April 1, 1977
Laura Jane Musser, Little Falls.....	April 1, 1977
Mrs. Alvinla O'Brien.....	April 1, 1977
Maxwell Ole, Duluth.....	April 1, 1977
Jeno Paulucci, Duluth.....	April 1, 1977
Dr. Walter Prausnitz, Moorhead.....	April 1, 1977
Phillip Von Blon, Minneapolis.....	April 1, 1977
Alvin Zelickson, M.D., Minneapolis.....	April 1, 1977
Louis Zelle, North Oaks.....	April 1, 1977

Legal Basis

Minnesota Statutes, Chapter 139.

Organization

The governing board of the council consists of the Governor and the President of the University of Minnesota as ex officio members, and 11 other members appointed by the Governor with the advice and consent of the Senate, each for the term of 4 years from among individuals well known for their competence in the fields of the performing and fine arts.

Purpose and Function

The Minnesota State Arts Council is established to advance the interests of the arts, develop the influence of art in education, as well as promote and encourage the performing and fine arts. The council reports in writing biennially to the Governor.

MINNESOTA STATE HORTICULTURAL SOCIETY

161 Horticulture Science Bldg.
University of Minnesota
St. Paul 55101

Officers and Executive Board

	Term Expires
Phillip H. Smith, Minneapolis, President.....	1973
Peter D. Ascher, St. Paul, Vice President.....	1973
Mrs. Jane P. McKinnon, White Bear Lake, 2nd Vice President.....	1973
Vincent K. Bailey, St. Paul, Past President	
W. L. Hedegard, Austin, at-large.....	1974
Mrs. Clarence Lepinski, Brainerd, at-large.....	1974
Mrs. Leonard Schmidt, Okabena, at-large.....	1973
Mrs. Ray Schwinger, Atwater, at-large.....	1973
Dr. A. A. Duncan, Head of Dept. of Hort. Science, U. of M.....	ex officio
Dr. L. C. Snyder, Director of Minn. Landscape Arboretum.....	ex officio
Mrs. Orvin Stadheim, Ellendale, President 1st District Horticultural Society	
Mrs. Don Ditzler, Fairmont, President 2nd District Horticultural Society	
Mrs. John Tiseth, Windom, President 4th District Horticultural Society	
Lowell Perkins, Crosslake, President 6th District Horticultural Society	
Mrs. Marion Osajnicki, St. Paul, President 7th District Horticultural Society	
Vern Carlson, Cotton, President 8th District Horticultural Society	
Mrs. Ward Voorhees, Morris, President 10th District Horticultural Society	
Mrs. Charles Rector, Ada, President 11th District Horticultural Society	
Mrs. Warren Strohecker, Blackduck, President 12th District Horticultural Society	
Mrs. Norton Nelson, Thief River Falls, President 13th District Horticultural Society	

Functions and Services

The Minnesota State Horticultural Society was founded in 1866. Together with affiliated organizations, it carries out an educational program to disseminate knowledge pertaining to fruit, flower, tree and vegetable growing and prepares a list of suitable varieties for planting in Minnesota.

It promotes and assists in policy and direction of the Minnesota Landscape Arboretum, a facility of the University of Minnesota which was begun as a special project of the Society in 1955.

The Society is composed of approximately 210 life members and more than 9,000 annual members. Membership is open to anyone interested in horticulture and related subjects. The "MINNESOTA HORTICULTURIST" is the official publication. A loan library of popular gardening books and periodicals is maintained at the Society headquarters.

SIBLEY HOUSE ASSOCIATION*Officers*

Mrs. Paul J. Wolf, St. Louis Park.....	President
Miss Anne E. Quiggle, Minneapolis.....	Vice President
Mrs. Walter T. Haecker, Minneapolis.....	Recording Secretary
Miss Gladys Jacobson, Minneapolis.....	Treasurer

Functions and Services

The Sibley House Association of the Minnesota Daughters of the American Revolution is a nonprofit corporation which operates as a public museum the Sibley House property at Mendota. The Sibley House was the home of Henry Hastings Sibley, the first governor of the State of Minnesota. This is the oldest stone house in Minnesota, built in 1835. A rare collection of Indian ware and handicraft is housed in the nearby Jean Baptiste Faribault House, built in 1837. About 25,000 persons visit the Sibley and Faribault houses each summer.

PROVISION OF HEALTH SERVICES

State Board of Health
 Minnesota Commission on Alcohol Problems
 State Athletic Commission
 State Board of Barber Examiners
 State Board of Examiners in Basic Sciences
 State Board of Chiropractic Examiners
 State Board of Cosmetology
 State Board of Dentistry
 Advisory Council on Drug Abuse
 Minnesota State Board of Medical Examiners
 Midwestern Board for Medical and Allied Education
 Minnesota State Board of Nursing
 State Board of Examiners for Nursing Home Administrators
 State Board of Optometry
 State Board of Pharmacy
 State Board of Podiatry Examiners and Registration
 State Examining Committee for Physical Therapists
 State Board of Examiners of Psychologists

STATE BOARD OF HEALTH

717 Delaware Street S.E.
Minneapolis 55440



Secretary-Executive Officer

Warren R. Lawson, Secretary and Executive Officer and State Registrar of Vital Statistics. Born January 18, 1920, at Minneapolis, Minnesota. Minnesota elementary schools — Minneapolis; B.Ch.E., M.P.H., B.S., and M.D. — University of Minnesota. Has served Minnesota Department of Health in various capacities since July 1941, including occupational medicine, radiation safety, and environmental health. He organized the Minnesota Poison Information Network, developed and operates the State Employees Health Service, and served as deputy to the previous Executive Officer. The effective date of appointment was January 12, 1971. Married, no children.

Board Members

	Term Expires
John H. Westerman, M.H.A., Minneapolis, President.....	January 1975
Valentine O'Malley, M.D., St. Paul, Vice President.....	January 1975
Mrs. Alyce Clay, R.N., St. Paul.....	January 1974
Michael E. Keable, M.A., St. Cloud.....	January 1976
Burton D. Magnuson, B.S., Pharmacist, Duluth.....	January 1976
John William Lawrow, M.D., Minneapolis.....	January 1976
Maurice D. McCollar, D.C., White Bear Lake.....	January 1974
William D. Nienaber, D.D.S., Minneapolis.....	January 1975
Bertram M. Strimling, Minneapolis.....	January 1974

Department Officials

Executive Office, Warren R. Lawson, B.Ch.E., M.D., M.P.H., Executive Officer—Salary \$30,300
Administrative Services, Duane H. Johnson, Asst. Executive Officer—Administration (Civil Service)
Program Services, Ellen Z. Fifer, M.D., Asst. Executive Officer—Programs (Civil Service)
Community Health Services, Robert W. Hiller, Director—(Civil Service)
Environmental Health, Frederick F. Heisel, B.S., C.E., M.P.H., Director—(Civil Service)
Personal Health Services, D. S. Fleming, M.D., M.P.H., Director—(Civil Service)
Health Facilities, Helen Knudsen, M.D., M.P.H., Director—(Civil Service)
Medical Laboratories, Henry Bauer, Ph.D., Director—(Civil Service)

Legal Basis

Minnesota Statutes, Chapter 144.

Qualifications for Board Members, Secretary-Executive Officer

Minnesota Statutes, Section 144.01 stipulates only that board members be "learned in sanitary science." No statutory qualifications are prescribed for the Secretary-Executive Officer.

Organization

The State Board of Health is composed of nine members appointed by the Governor for three-year overlapping terms. They serve without pay. The Board elects a Secretary who is also Executive Officer of the Board. The Secretary and Executive Officer is appointed by and serves at the pleasure of the Board. All other classes of officials are Civil Service appointments.

Purpose and Functions

The Secretary and Executive Officer, as the State Health Officer, is directed to see that rules and orders of the Board and all duties given it by law are enforced and performed, and that laws enacted in the interests of human health are obeyed. Under contract with the Social Security Administration, the Department has the responsibility to certify hospitals, extended care facilities, independent laboratories, and home health agencies which qualify as providers of service under the Federal Medicare Law. The purposes and functions of the State Board of Health include the following broad health areas:

EXECUTIVE OFFICE

The Executive Office is the policy and decision-making branch of the Department with primary responsibility for executive liaison with the Governor, State Legislature, Federal and State agencies and local governmental units. The primary staff support of the Office includes long-range fiscal planning and budget analysis, interpretations of statutes, rules, regulations and standards, comprehensive health planning, and planning liaison with State agencies.

ADMINISTRATIVE SERVICES

Responsible for custody of all official records and documents and provisions of administrative support to the Executive Office and Program Services. Fiscal advice and assistance is provided in such areas as accounting, payroll, reporting and control of all funds allocated to the Department from Federal, State and Donor sources.

Birth, death and fetal death certificates are maintained and indexes are compiled of marriages and divorces to provide evidence required to establish rights to health and welfare benefits, citizenship, insurance, person and property rights. Health statistics are obtained and maintained to provide reliable evaluative information on health problems, services and resources necessary for health planning and program development.

Personnel services are provided to Department staff in conformance with Civil Service Regulations. Library support is available to staff and other health professionals for research, study and program development. An activity not related to service support is responsibility to administer laws relating to examination and licensing of all persons concerned with the care and disposal of human dead.

PROGRAM SERVICES

Responsible for developing and implementing a health care delivery system for the State that conforms to State plans, statutory directives and Federal loan and grant restrictions. Maintains a public education-information function to inform the citizen of availability and location of health services and facilities. The major health program areas of the Department of Health are:

Environmental Health

Environmental health programs are concerned with water quality and supply and general engineering, occupational health, radiation control, licensing and inspection of eating, drinking and lodging establishments and trailer coach parks. Analytical laboratory services are also available to perform special tests and conduct engineering research.

Personal Health Services

Medical and nursing consultation services are provided to develop maternal and child health programs such as nutrition, genetic counseling, child

development and infant care. Dental health services are directed toward preventing and controlling dental disease and promoting good dental practices primarily in the young age group. Adult health services are designed to identify, prevent and control the mortality and morbidity effects of such chronic diseases as cancer, heart, diabetes, glaucoma and arthritis. Services are also provided to identify, prevent and control such diseases as venereal disease, tuberculosis and rheumatic fever. Communicable disease cases are analyzed, field investigations conducted and immunization support provided.

Community Health Services Development

Major emphasis is on promoting and coordinating county and multi-county planning and programming in the areas of Nursing, Environmental Health, Personal Health and Local Health Administration. Nursing consultation and training services are provided to school, city and county public health nursing services and voluntary health and nursing agencies. Personal health field services are developed and coordinated with such disciplines as Nursing and Environmental Health.

Health Facilities

Primary emphasis is on hospital construction and planning, facilities surveys, licensing and certification of facilities and emergency medical services. Limited financial assistance is available for construction and equipping general hospitals, chronic and psychiatric units in general hospitals, public health centers, nursing homes and rehabilitation centers. Communities are assisted in solving problems associated with planning, acquiring, and administering local hospitals and related facilities. Services are also provided to implement a program of improving institutional patient care. The Health Facilities program also includes services to provide emergency care for the patient from the scene of the accident, enroute to and final stabilization of his condition at the hospital.

Medical Laboratories

Medical and cytogenetics laboratory services are provided to all individuals in Minnesota through individuals licensed to practice the healing arts. Services include laboratory tests to aid in diagnosis, treatment and control of diseases. Applied research programs are conducted to study disease conditions of public importance.

MINNESOTA COMMISSION ON ALCOHOL PROBLEMS

Members

	Term Expires
Leonard Boche, Executive Director, St. Paul.....	January 1, 1975
Dr. Daniel J. Anderson, Center City.....	January 1, 1979
William F. Brooks, Jr., Minneapolis.....	January 1, 1977
Archle F. Carlson, Willmar.....	January 1, 1979
William A. Hardesty, Duluth.....	January 1, 1977
F. Peavey Heffelfinger, Minneapolis.....	January 1, 1975
Ms. Kate S. Klein, St. Paul.....	January 1, 1975
Father Paul Palmitessa, St. Paul.....	January 1, 1979

Legal Basis

Minnesota Statutes, Sections 144.831-144.834.

Organization

The Commission consists of seven members and a director appointed by the governor from among the following disciplines insofar as practicable: the medical profession, the legal profession, the behavioral sciences, the clergy, representatives of alcoholism treatment facilities, and law enforcement officers. At all times there are to be two members on the com-

mission from among the interested public. The term of the director is four years and is concurrent with that of the governor. The other members are appointed for six year terms.

Purpose and Function

The commission shall 1) conduct research relating to the cause, prevention, methods of diagnosis, treatment and rehabilitation of resident alcoholics; 2) coordinate the activities and programs of all the various state departments as they relate to alcohol problems; 3) gather and disseminate facts and information about alcohol problems to public and private agencies; 4) inform and educate the general public on alcohol problems so that alcoholism may be prevented and persons suffering from it may seek treatment; and 5) carry out any other assigned functions as set forth in the law.

STATE ATHLETIC COMMISSION

Members

	Term Expires
Fred Allen, Minneapolis.....	March 1, 1974
Jerome Coughlin, Minneapolis.....	March 1, 1974
Fay Frawley, Minneapolis.....	March 1, 1975
Lawrence McCaleb, Rochester.....	March 1, 1975
George McPartlin, St. Paul.....	March 1, 1976
Jack Gibbons, St. Paul, Executive Secretary	

Legal Basis

Minnesota Statutes, Sections 341.01-341.15.

Organization

The Commission is composed of five members appointed for three-year terms by the Governor.

Purpose and Function

The State Athletic Commission supervises all amateur and professional boxing contests and approves and issues licenses to promoters, boxers, managers, seconds and referees.

STATE BOARD OF BARBER EXAMINERS

Members

	Term Expires
Oscar Mohn, Minneapolis, Secretary.....	July 1, 1973
Henry J. Snlezek, St. Cloud.....	July 1, 1973
Adam Mikrot, St. Paul.....	July 1, 1974

Legal Basis

Minnesota Statutes, Sections 154.22-154.26.

Organization

Each member of the board must be a practical barber who has followed the occupation of a barber in this state for at least five years immediately prior to his appointment.

The board consists of three members appointed by the governor. One of the members is a member of, or recommended by, a union of journeymen barbers which has existed at least two years, and one is a member

of, or recommended by, the masters barbers association of Minnesota. Each of the board members serves for a term of three years.

Purpose and Function

The Board of Barber Examiners examines applicants for apprentice barbers and registered barbers; issues licenses to qualified applicants; and conducts a program of general supervision over all barber shops, barber schools and training of apprentices.

STATE BOARD OF EXAMINERS IN BASIC SCIENCES

Members

	Term Expires
Dr. Raymond Bieter, St. Paul.....	April 1, 1973
Dr. Paul Winchell, Minneapolis.....	April 1, 1973
Dr. J. Lamoine DeRusha, Minneapolis.....	April 1, 1975
John Callahan, M.D., Rochester.....	April 1, 1977
Dr. Edmund Goblirsch, Little Falls.....	April 1, 1977

Legal Basis

Minnesota Statutes, Chapter 146.

Organization

The board consists of two full-time paid professors, who are not actively engaged in the practice of healing, who are appointed from the University of Minnesota or any university or college in Minnesota accredited by the University of Minnesota, one doctor of medicine and surgery, one doctor of osteopathy, and one doctor of chiropractic, each of whom has practiced his respective profession in this state for a period of at least five years prior to his appointment.

Purpose and Function

The State Board of Examiners in the Basic Sciences conducts examinations in the basic sciences which are defined as anatomy, bacteriology, chemistry, hygiene, pathology and physiology. Successful examinees are given a basic science certificate which is a requirement for licensing in the healing arts.

STATE BOARD OF CHIROPRACTIC EXAMINERS

Members

	Term Expires
Dr. Richard Kieffer, St. Paul.....	April 12, 1974
Robert White, Golden Valley.....	April 12, 1975
Dr. A. J. Schaub, Austin.....	April 12, 1976
Kenneth J. Flolid, Little Falls.....	April 12, 1977
Charles Krassas, Morris.....	April 12, 1978

Legal Basis

Minnesota Statutes, Sections 148.01-148.101.

Organization

The governor appoints the State Board of Chiropractic Examiners consisting of five resident chiropractors who have practiced chiropractic in this

state for at least three years immediately prior to the time of appointment, all of whom are graduates of a course of chiropractic, but no more than two of whom are graduates of the same school or college of chiropractic.

Purpose and Function

The board has the authority to prescribe rules and regulations relative to the examination of applicants for license to practice chiropractic and for the annual renewal of licenses.

STATE BOARD OF COSMETOLOGY

Members

	Term Expires
John Showalter, St. Paul.....	July 1, 1974
Rilla O. Wright, Minneapolis.....	July 1, 1975
Maxine Lindstroth, Preston.....	July 1, 1976
Steve Nehotte, Richfield.....	July 1, 1976

Legal Basis

Minnesota Statutes, Chapter 155.

Organization

The Minnesota State Board of Cosmetology consists of four members, not more than two of whom reside in cities of the first class and all of whom reside in the state. The Governor appoints the members of the board, each have had five years of experience within the last seven years and practice in this state. No two members of the board are to be graduates of the same school. The term of each member is three years.

Purpose and Function

The State Board of Cosmetology examines and licenses applicants and registers and inspects beauty shops and schools throughout the state of Minnesota.

STATE BOARD OF DENTISTRY

Members

	Term Expires
Dr. Lyonel Duff, Duluth.....	October 1, 1973
Dr. Earl Behning, Austin.....	October 1, 1974
Donald Bongard, D.D.S., Alexandria.....	October 1, 1975
Dr. Samuel Oltmans, Minneapolis.....	October 1, 1976
Robert E. McDonnell, D.D.S., St. Paul.....	October 1, 1977

Legal Basis

Minnesota Statutes, Sections 150A.01-150A.12.

Qualifications

Each board member shall have been lawfully in active practice in this state for five years immediately preceding his appointment; and no board member shall be eligible for appointment to more than two consecutive five year terms.

Organization

The board consists of five qualified resident dentists appointed by the governor. The terms of office are five years.

Purpose and Function

The board of Dentistry examines and licenses dentists and dental hygienists and establishes rules and regulations as are necessary to carry out and make effective the provisions and purposes of sections 150A.01 to 150A.12.

ADVISORY COUNCIL ON DRUG ABUSE*Members*

	Term Expires
Phillip Archer, St. Paul.....	Indeterminate
Mario Arcy, St. Paul.....	Indeterminate
Sam Grais, Minneapolis, Chairman.....	Indeterminate
Charles Helnecke, Minneapolis.....	Indeterminate
Dr. Gordon Hiestad, Minneapolis.....	Indeterminate
Dr. Randall LaKosky, Braham.....	Indeterminate
Dr. Robert Morse, Rochester.....	Indeterminate
Mrs. Charles Turnbull, St. Peter.....	Indeterminate
Father William Ward, Minneapolis.....	Indeterminate

Legal Basis

Minnesota Statutes, Section 245.695.

Organization

The state planning officer (the governor) appoints an advisory council to the State Planning Agency section on drug abuse to consist of not more than eleven members chosen insofar as practicable from among the following: the medical profession, pharmacy, psychopharmacology, pharmacology, the legal profession, the behavioral sciences, the clergy, educators, students, former drug addicts, and corrections or law enforcement officers. At all times there shall be two members on the commission from among the interested public.

Purpose and Function

The council, at the request of the section on drug abuse, assists in the formulation of policies and guidelines for the conduct of the agency's drug abuse program.

MINNESOTA STATE BOARD OF MEDICAL EXAMINERS*Members*

	Term Expires
Russell Sather, Crookston.....	May 1, 1973
Howard Horns, Minneapolis.....	May 1, 1974
John Knoedler, Duluth.....	May 1, 1975
Bror Pearson, Shakopee.....	May 1, 1976
Frederick Schnell, Litchfield.....	May 1, 1977
Dale Dodson, Northfield.....	May 1, 1978
Loren Nelson, Mahtomedi.....	May 1, 1979
James Cain, Rochester.....	May 1, 1980

Legal Basis

Minnesota Statutes, Sections 148.30-148.32, 148.33-148.511, 148.65-148.78.

Organization

The law provides that the Board consists of eight members appointed by the Governor, seven of whom hold the degree of doctor of medicine and one holding the degree of doctor of osteopathy. They serve for a term of eight years.

Purpose and Function

The State Board of Medical Examiners examines applicants and issues licenses to practice medicine, midwifery and massage; registers physical therapists; and issues temporary certificates for graduate training in medicine, surgery and obstetrics.

MIDWESTERN BOARD FOR MEDICAL AND ALLIED EDUCATION

Members

	Term Expires
Davitt Felder, M.D., St. Paul.....	July 1, 1975
Robert Graham, Warren.....	July 1, 1975
Mrs. Betty Green, Minneapolis.....	July 1, 1975
Senator John Milton	
Representative Howard Smith	

Legal Basis

Minnesota Statutes, Sections 136B.01-136B.02.

Organization

The Midwestern Board for Medical and Allied Education may be comprised of representatives of the states of Iowa, Minnesota, North Dakota and South Dakota. The Minnesota membership on the board consists of one member of the state senate appointed by the Committee on Committees, one member of the House of Representatives appointed by the Speaker and three persons appointed by the governor for four year terms.

Purpose and Function

The Board engages in evaluating the education systems of the region as they relate to the education and training of doctors of medicine and other health services personnel, and participates in studies designed to meet the purposes described above for the benefit of the citizens of the states comprising the region.

MINNESOTA STATE BOARD OF NURSING

Members

	Term Expires
Hans A. Dahl, Willmar.....	August 1, 1972
Miss Doris Yokie, Minneapolis.....	May 1, 1973
Mrs. Cecile Dier, International Falls.....	July 1, 1973
Dr. Burton Ford, Marshall.....	September 19, 1973
Mrs. Ann Jane Shiely, St. Paul.....	May 1, 1974
Betsy Peterson, St. Louis Park.....	July 1, 1974
Adella Espelien, St. Paul.....	May 12, 1975
Margaret Schmidt, St. Paul.....	July 1, 1975
Sister Marguerite Hessian, St. Paul.....	August 21, 1975
Mrs. Martha Schelling, Minneapolis.....	August 21, 1975
Betty Rae Zuber, Duluth.....	May 1, 1976
Theodore Helmark, Moorhead.....	July 1, 1976
Miss Jane Phillips, Minneapolis.....	May 1, 1977

Legal Basis

Minnesota Statutes, Section 148.181 and the Laws of Minnesota 1971, Chapter 418.

Organization

The board consists of thirteen members appointed by the governor. There are to be: 7 registered nurses, 1 laymen, 3 licensed practical nurses, 1 doctor of medicine and 1 administrator or superintendent of a licensed hospital located outside of a city of the first class. The registered nurses and the laymen serve a term of five years and the licensed practical nurses, doctor of medicine and administrator serve three year terms.

Purpose and Function

The Minnesota Board of Nursing examines and license registered nurses and practical nurses and accredits schools of basic professional nursing and schools of practical nursing, and is responsible for the administration of the state nurse scholarship law.

STATE BOARD OF EXAMINERS FOR NURSING HOME ADMINISTRATORS

Members

	Term Expires
Jarle Lierfallom, St. Paul.....	July 1, 1973
Norma L. Olson, Minneapolis.....	July 1, 1973
Dr. Olaf Sohlberg, W. St. Paul.....	July 1, 1974

Miss Ruth Stryker, St. Paul.....	July 1, 1974
Dr. Irving A. West, St. Paul.....	July 1, 1974
Mrs. Mary Keyes, Minneapolis.....	July 1, 1975
Dr. Eva J. Larson, St. Paul.....	July 1, 1976
Michael M. Gibson, Wadena.....	July 1, 1977
Sister Amedeus Klein, Winona.....	July 1, 1977
Dr. Helen Knudsen, Minneapolis.....	ex officio
John Poor, St. Paul.....	ex officio

Legal Basis

Minnesota Statutes, Sections 144.951-144.964.

Organization

The state board of examiners for nursing home administrators consists of 9 members and 2 ex-officio members. Nine members are appointed by the governor for a term of five years and of these nine 2 shall be managers or operators of proprietary nursing homes, 2 shall be managers or operators of nonprofit nursing homes or hospitals caring for the chronically ill or infirm-aged, 1 doctor of medicine, one registered nurse and 3 persons from the general public not involved with nursing homes or hospitals. The two ex-officio members are the Commissioner of Public Welfare or his designee and one person designated by the State Board of Health.

Purpose and Function

The Board examines and license qualified nursing home administrators. Develops, imposes and enforces standards which must be met by the administrators. Conducts a continuing study and investigation of nursing homes administrators within the state with a view to the improvement of standards imposed for the licensing of such administrators.

STATE BOARD OF OPTOMETRY

Members

	Term Expires
Jacob Burke, E. Grand Forks.....	January 7, 1974
Dr. B. J. Davison, Olivia.....	January 1, 1975
Dr. John Kennedy, Arden Hills.....	January 1, 1975
Dr. Leo Meyer, Roseville.....	January 4, 1976
Mrs. Cora Ruhr, White Bear Lake.....	January 4, 1976

Legal Basis

Minnesota Statutes, Section 148.52.

Organization

The state board of optometry consists of five qualified optometrists appointed by the governor, each for a term of three years.

Purpose and Function

The State Board of Optometry examines and licenses applicants desirous of practicing optometry and has the power to make any rules and regulations and to do any and all things not inconsistent with law which it may deem necessary or expedient for the effective enforcement of sections 148.52 to 148.62 or for the full and efficient performance of its duties.

STATE BOARD OF PHARMACY

Members

	Term Expires
Lowell Anderson, St. Paul.....	January 1974
Roy H. Olson, Edina.....	January 1975
Ben J. Seifert, Sherburn.....	January 1976
Kitty Alcott, Hopkins.....	January 1977
Thomas Berg, Stewartville.....	January 1978

Legal Basis

Minnesota Statutes, Section 151.03.

Organization

The Minnesota State Board of Pharmacy consists of five pharmacists actively engaged in the practice of pharmacy in this state, each of whom have had at least five consecutive years of practical experience as a pharmacist immediately preceding his appointment.

Purpose and Function

The Minnesota State Board of Pharmacy regulates the practice of Pharmacy; regulates the sale of drugs, medicines, chemicals and poisons; regulates the quality of all drugs and medicines dispensed in the state; and examines and registers all applicants whom it deems qualified.

STATE BOARD OF PODIATRY EXAMINERS & REGISTRATION

<i>Members</i>	<i>Term Expires</i>
Dr. Clarence Aho, Brainerd.....	May 3, 1973
Dr. Raymond Shaw, Mankato.....	May 3, 1974
Dr. R. L. Roetman, Owatonna.....	May 3, 1975
Jay Ohlsen, Marshall.....	May 3, 1976
Dr. Delano Dunn, St. Paul.....	May 3, 1977

Legal Basis

Minnesota Statutes, Section 153.02.

Organization

The governor appoints the State Board of Podiatry Examiners and Registration which consists of five members who are resident podiatrists of good standing in their profession. Each member serves a five year term. The members maintain their office until his successor is appointed and has qualified.

Purpose and Function

The board of Podiatry Examiners and Registration examines and licenses podiatrists and investigates reported infractions of the podiatry law.

STATE EXAMINING COMMITTEE FOR PHYSICAL THERAPISTS

<i>Members</i>	<i>Term Expires</i>
Dr. Elmer Salovich, Minneapolis.....	June 30, 1972
Tom R. Garrett, Rochester.....	June 30, 1973
John Allison, St. Paul.....	June 30, 1974
Thomas Anderson, Golden Valley.....	June 30, 1974
Ruth Anderson, Minneapolis.....	June 30, 1975

Legal Basis

Minnesota Statutes, Sections 148.67-148.68.

Organization

The examining committee consists of five members appointed by the governor for a term of three years. It is composed of three physical therapists, one licensed and registered doctor of medicine and one professor from a course in physical therapy.

Purpose and Function

The State Examining Committee for Physical Therapists assists the State Board of Medical Examiners in carrying out the provisions of this law regarding the qualifications and examinations of physical therapists.

STATE BOARD OF EXAMINERS OF PSYCHOLOGISTS

<i>Members</i>	<i>Term Expires</i>
Roland Peek, St. Paul Park.....	May 1, 1973
Dr. Jean Deutsche, Minneapolis.....	May 1, 1974
Frederick Markwardt, Jr., Minneapolis.....	May 1, 1975
Harriet Blodgett, Minneapolis.....	May 1, 1976
Anne Wirt, Minneapolis.....	May 1, 1977
Dr. Loring McAllister, Marshall.....	May 1, 1978

Legal Basis

Minnesota Statutes, Sections 148.79-148.86.

Organization

The State Board of Examiners of Psychologists consists of seven resident psychologists appointed by the governor for a term of seven years.

Purpose and Function

The Board examines applicants and certifies qualified psychologists and prescribes rules and regulations as may be necessary to enable it to carry into effect the provision of the above sections as prescribed by law.

ENVIRONMENTAL MANAGEMENT

Department of Natural Resources
 Soil and Water Conservation Commission
 Minnesota Pollution Control Agency
 Great Lakes Commission
 South Dakota-Minnesota Boundary Commission
 Minnesota-Wisconsin Boundary Area Commission
 Technical Advisory Committee to the Minnesota-Wisconsin Boundary Area Commission
 Minnesota Water Resources Board

DEPARTMENT OF NATURAL RESOURCES

Centennial Bldg.
 St. Paul 55155

Commissioner



Robert L. Herbst, born Minneapolis, 1935. Graduated from Central High School and University of Minnesota 1957 (B.S. Forest Management, minor, Wildlife Management). Served with Forest Industry 1953; U. S. Forest Service in 1954 and 1955; instructor, University of Minnesota in dendrology and mensuration, 1956 and 1957; Minnesota Department of Conservation 1957-1963; executive secretary, Keep Minnesota Green, Inc., 1963-1966; appointed deputy commissioner, Minnesota Department of Conservation, February, 1966, served as acting commissioner (July 20, 1966-January 19, 1967). Reappointed deputy commissioner, February 14, 1967. Appointed national executive director, The Izaak Walton League of America, April 1, 1969. Appointed Commissioner of Natural Resources, State of

Minnesota, by Governor Wendell Anderson, January 4, 1971.

Former president, Keep Minnesota Clean and Scenic, Inc.; director of Minnesota Association for Conservation Education, North American Conservation Hall of Fame, and Minnesota Forestry Alumni Association. Has been member or alternate member of a number of conservation commissions and boards. Served as Governor's representative to the Public Land Law Review Commission of the United States. Honorary member of Agricultural Fraternity Alpha Zeta. Author of numerous articles, reports, booklets, speeches and resource management plans.

Recipient of over 30 major conservation awards and honors. During 1970 elected to executive board of Natural Resource Council of America and the National Boy Scout Conservation Committee. Delegate to United National Environment Conference and delegate to First Congress on Optimum Population and Environment.

Married, wife Evelyn, three children.

Deputy Commissioner



Clarence B. Buckman, born July 4, 1914, Little Falls, Minnesota. Graduated from Little Falls High School and received B.S. Degree from the University of Minnesota, School of Forestry, in 1940. Employed as a Public and Industrial Forester for approximately two years before serving in United States Army for four years as a Motor Transport Officer. Joined the Minnesota Division of Forestry as a Ranger in 1946 and served as a Ranger, Timber Appraiser, Forest Manager, Chief of the State Land Management Sections, and Director of the Division of Lands and Forestry. Appointed Deputy Commissioner of the Department of Natural Resources, April 7, 1969. Married, one daughter. Home, St. Paul.

Department Officials

Commissioner of Natural Resources: Robert L. Herbst—Salary \$28,300. Appointed by Governor.
Deputy Commissioner: Clarence B. Buckman—Salary \$21,100 (Appointive).
Assistant Commissioner, Administration: Joseph A. Alexander (Appointive).
Assistant Commissioner, Planning: Archie D. Chelseth (Appointive).
Deputy Attorney General: C. Paul Faraci (Appointive).
Bureau of Business Management—Administrator: Howard B. Munson (Civil Service).
Bureau of Engineering—Administrator: Don D. Davison (Civil Service).
Bureau of Information and Education—Administrator: Roger W. Schoenecker (Civil Service).
Bureau of Planning—Administrator: Jerome H. Kuehn (Civil Service).
Division of Enforcement and Field Service—Director: Donald E. Fultz. Salary \$16,400-20,000 (Appointive).
Division of Game and Fish—Director: Milo Casey—Salary \$19,100-23,100 (Appointive).
Division of Lands and Forestry—Director: Earl J. Adams—Salary \$17,300-21,000 (Appointive).
Division of Parks and Recreation—Director: U. W. Hella—Salary \$17,300-21,000 (Appointive).
Division of Waters, Soils and Minerals—Director: Eugene R. Gere—Salary \$18,300-22,200 (Appointive).

Legal Basis

Minnesota Statutes, Chapter 84 through 105.

Qualifications for Department and Division Heads

The Commissioner of Natural Resources, according to Minnesota Statutes, Section 84.025, "shall be chosen with regard to his knowledge, training, experience, and ability in the field of public administration." The division directors are to be appointed by the commissioner with regard to their "knowledge, training, experience, and ability in administering the work of their respective divisions," Minnesota Statutes, Section 84.081.

Organization and Functions

The Department of Natural Resources has the important task of conserving and promoting the wise use and management of the state's natural resources—its forests, game and fish, lands, minerals, state parks and waters. Each division is headed by a director appointed by the Commissioner of Natural Resources.

The legal affairs of the Department of Natural Resources are handled by attorneys assigned to the department's legal bureau by the Attorney General. They represent the Commissioner in all legal actions and act as legal advisors to the department.

The Administrative Division directs the activities of the four bureaus, the personnel section, and the systems analysis, all of which serve the entire department.

A. The Bureau of Business Management, created in 1954, is a staff bureau of the Commissioner's office. It provides administrative services to the operating divisions and is responsible for the development of good business management practices throughout the department. The bureau is organized into three sections; namely, Finance, which is responsible for the operation of the department accounting system, budget control, and payrolls; the Licensing and Registration of all boats and snowmobiles, and Game and Fish licenses; and Office Services, which is responsible for the operation of a department-wide inventory control system, mail and messenger services, motor pool dispatching and related services.

B. The Bureau of Engineering is charged with the responsibility of making land surveys, designing and supervising construction of dams, bridges, roads, buildings, fish rearing ponds, channel improvements, wildlife areas, and other projects that are undertaken by the various divisions of the department.

C. The Bureau of Information and Education publishes the **Conservation Volunteer**, the official publication of the department (circulation

65,000). It prepares news releases, informational materials, outdoor safety and coordinates the educational activities of the department, and addresses itself to the board information projects of Natural Resources.

D. The Bureau of Planning assists in long range planning for the department. The work involves close coordination with the Commissioner's office, each division and other agencies. The objective is to promote, initiate and integrate planning activities for the department in a manner that will further the best conservation of our natural resources to provide a balanced state outdoor recreation program. The bureau handles the administration of the federal Land and Water Conservation Fund and the state Natural Resource Program involving grants to assist outdoor recreation projects on both state and county levels.

Division of Enforcement and Field Service

Director



Donald E. Fultz. Born December 12, 1930. Bagley, Minnesota. Attended the Bagley Public Schools and a graduate of Oak Hills Bible College, Bemidji, Minnesota. Served four years in the U. S. Naval Airforce and graduated from Airman Prep. and Aviation "A" School at Norman, Oklahoma. Attended the Navy's school for Flight Engineers and Maintenance and Administration at the Naval Air Station in Jacksonville, Florida. Worked six years in the building trades in the metropolitan area. Appointed as Conservation Officer in 1962 and served most of nine years in the Cook, Minnesota area. Appointed Chief Conservation Officer, February 5, 1971. Married. Four boys and four girls. Home: Spring Lake Park.

Functions

The Division of Enforcement and Field Service has the authority to enforce all natural resources laws in the state. The Division regulates commercial and sport fishing, trapping and fur buying, and hunting while serving as a watchdog organization for our state's small game, big game, fish and migratory birds. Harvesting of Minnesota's wild rice crop is also managed and enforced by conservation officers.

The Division acquires, develops and maintains the state's public accesses and enforces boat and water laws, licensing and operation of snowmobiles and laws dealing with alterations of beds of lakes and streams.

Investigation and enforcement is carried out on problems dealing with public waters and littering and dumping of wastes. Incidents of wild and domestic animals doing damage to public and private property are investigated and when necessary, predators are eliminated through the Predator Control Program. Wild animals killed by automobiles are also disposed of by officers. Other responsibilities include enforcement of laws and regulations on shooting reserves; aerial pollution surveillance of lakes and rivers; surveys and census work regarding moose, beaver, deer and deer yards and pheasant counts. Two other important programs are firearms and snowmobile safety which entail teaching safe handling of firearms

and safe operation of snowmobiles; maintaining a corps of instructors for these programs and maintaining high standards of instruction.

Division of Game and Fish

Director

Milo "Mike" Casey was born in Butterfield, Watonwan County, Minnesota, December 11, 1912. He graduated from high school in Windom, Minnesota in 1930. Began work for the State Game and Fish Division at the Game Farm in Madelia in 1934. Was transferred to the Carlos Avery Wildlife Management Area and Game Farm at Forest Lake in 1938. While employed here served as a Game Keeper, Assistant Game Farm Manager, trapper and refuge patrolman. Served as an Area Game Manager from 1951 to 1959 when he was appointed as a Regional Game Supervisor. On February 5, 1971 he was appointed as a Regional Game Supervisor. On February 5, 1971 he was appointed as Director of the Division of Game and Fish. On February 22, 1941 Casey married Grace Forsberg of Forest Lake. Family consists of four sons, Michael, Patrick, Timothy and Kevin. Casey served in the U. S. Navy in the South Pacific, 1944-46. Is a member of the Wildlife Society.

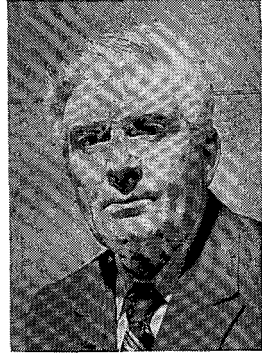

Functions

Major responsibilities of the Division of Game and Fish include the development, management and protection of the state's wildlife resources. Goal of the division's efforts is to provide satisfactory outdoor recreation for all Minnesotans and their guests. Functions entail management of fish and wildlife populations to assure sustained yields, and research to uncover new knowledge about these resources.

The Section of Game conducts a fact finding and management program on game and furbearing species. It carries out an extensive program of game census, land acquisition, development for public hunting grounds and wildlife management areas, and a program for improvement of wildlife habitat on private lands. The section manages 963,000 acres of wildlife lands in 861 different wildlife management areas located in 82 counties. It recommends game seasons for 500,000 hunters in the state.

The Section of Fisheries conducts fact finding studies and an extensive fish management program on approximately 2,600,000 acres of fishing waters. The program includes fish habitat improvement in lakes and streams, stocking of some 500,000,000 fish of various sizes and species from hatcheries, rearing facilities, rescue and transfer operations, and a rough fish control program that removes about 10,000,000 pounds of rough fish annually. The task of maintaining fishable populations of game fish to satisfy heavy and increasing demands for a large variety of species requires an intensive effort at preservation of fish habitat against detrimental shoreland development through acquisition of critical parcels and close control of activities of shoreline owners.

The Section of Technical Services conducts special studies of fish and wildlife resources in areas that will be affected by public and private construction programs, carries out a lake sounding and mapping program, supervises the aquatic nuisance control program, investigates pollution cases affecting fish and wildlife, and provides laboratory services in biology and chemistry.

Division of Lands and Forestry

Director

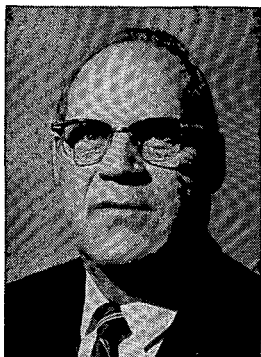

Earl J. Adams, born March 17, 1914, in Minneapolis, Minnesota. Grew up in Minneapolis and attended grade and high school there. Graduated from the University of Minnesota with a BS degree in Forestry in 1936. Began work with the State Division of Forestry July, 1936 on Forest Inventory. Various field assignments Forest Inventory, Management Planning, and State Land Timber Sales. In June, 1941, he was inducted into the Army. Graduated Engineer Officer Training School, Fort Belvoir, Virginia in August, 1942. He served overseas from November 1942 to 1945. He was discharged with the rank of Captain and returned to State service, January, 1946. He was assigned to State Land Management Planning in Littlefork Area. In January, 1948, he accepted the position of Field Supervisor of State Land Management. In October, 1951, he was promoted and assigned to the St. Paul Office in charge of Forest Management activities on State and private lands. In July, 1956, he became Deputy Director of the Division. He served as Acting Director for the Division January to July, 1963, December, 1965 to September 1967, and April to July, 1969.

Functions

The Division of Lands and Forestry is responsible for the fire prevention and protection of more than 17.65 million acres of public and private land.

It also gives intensive multiple balanced use forest management to more than 2,993,000 acres of forest land in 55 state forests, administers timber sales on state land totaling nearly five million acres, and is responsible for scaling forest products previously under the Surveyor General of Logs and Lumber.

The Division furnishes technical assistance to private owners of forest properties under 1,000 acres, maintains 51 public campgrounds in state forests, provides for the sale of tree planting stock for use on private and public land, regulates the transportation of Christmas trees, and cooperates with counties in the management of timber.

The Division cooperates with the State Department of Education and other agencies in programs of conservation education and with the Youth Conservation Division of the Department of Corrections in the operation of forestry camps.

The Division is responsible for the management, sale, or lease of trust fund lands outside of state forests and for the administration of 1.6 million acres of agricultural, non-agricultural, and lakeshore lands. It also acts as agent for Public Schools and the University of Minnesota in leasing and selling lands.

Division of Parks and Recreation

Director

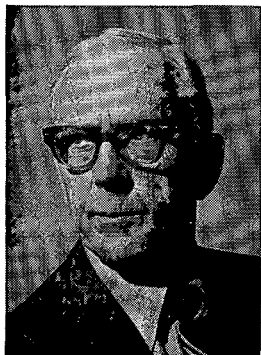

U. W. Hella, Division of Parks was born in Cloquet, Minnesota, April 8, 1908. Graduated from the University of Minnesota with a B.C.E. degree in 1931; graduate work done under a scholarship grant from the U. S. Public Health Service. Registered professional civil engineer. Served with the National Park Service. Minnesota Highway Department. From 1937 to 1942 was with the Division of State Parks as Northern District Supervisor. Was appointed Director of State Parks, April 17, 1953. Past President, National Conference on State Parks and recipient of the national Pugsley Award for outstanding service in the cause of State Parks.

Functions

The Division of Parks and Recreation administers a state park system consisting of 88 units and constituting 149,110 acres (as of January 1, 1969). These units were patronized by 5,000,000 visitations in the 1968 calendar year. The state park system includes state parks, scenic or historic monuments and sites, and waysides. The Division also is responsible for the development of 16 major rivers for recreational boating as well as statewide trail systems accommodating the hiker, horseman, bicyclist, cross-country skiing and snowmobiling.

Division of Waters, Soils and Minerals

Director

Eugene R. Gere, born December 6, 1936, Stratford, Iowa. Graduate of Iowa State University, BSCE Degree in 1958. Registered professional engineer. Began employment with Natural Resources Department, Bureau of Engineering in 1963. Appointed Chief Engineer of Bureau of Engineering, January 1967. Appointed Director, Division of Waters, Soils and Minerals, October 1967.



Functions

The Division has general administrative jurisdiction over the public waters of the state, both surface and underground; is responsible for the protection of public waters from encroachment by public agencies or private persons, and for the issuance of permits for the appropriation of water, for work in the beds of lakes, rivers and streams, for bridges and utility crossings for the construction of dams and control structures, and for the underground storage of gas; coordinates and carries out the collection of basic hydrologic data and makes hydrologic surveys and studies relating to water resources; makes reports and recommendations to the Water Resources Board on petitions for the establishment of watershed districts; makes reports and recommendations to state and federal agencies on proposed projects affecting waters; appears for the state in matters affecting public waters, including boundary waters; reports to county boards and district courts on the practicability and feasibility of plans for public drainage projects; administers the shoreland and flood plain management programs.

The Division is also responsible for the administration of over 5 million acres of trust fund minerals owned by the state, and also acts as agent for the counties and local taxing districts in administering the millions of acres of mineral rights acquired through tax forfeiture. It regulates, through public lease sales and lease negotiations, the exploration and extraction of state-owned minerals on these trust fund and tax forfeited lands; provides for the orderly development of potential mineral areas and the release of barren areas for other types of development, and for equitable rental and royalty income from these mineral lands for the trust funds and local governmental units; administers the Iron Range Trail Program; regulates environmental impact of mining operations through mineland reclamation programs.

MINNESOTA DEPARTMENT OF NATURAL RESOURCES

DIVISION OF PARKS AND RECREATION

Facilities Offered by Our State Parks

STATE PARK		Approximate Acreage	(Modern) Campground* (Primitive) Trailer Dump Station Pioneer Group Camp** Children's Group Camp Picnic Ground Swimming Beach Fishing*** Boats or Canoes Foot Trails (Miles) Saddle Trails (Miles) Snowmobile Trails (Miles)												**A Pioneer Group Camp is an area which will accommodate Boy Scouts, Girl Scouts, etc. This area may or may not have water. Schedule use through the Park Manager. ***L—Lake, S—Stream, B—Both
															SPECIAL FEATURES
Afton	15 Mi. N. of Hastings	675	UNDEVELOPED												Lower St. Croix River park. Varying terrain. One of Minnesota's excellent birding areas. Adjacent to historic Afton.
Banning	2 Mi. N. of Sandstone	3,355		32		X		X		S		4		10	Kettle River flowing through scenic rock gorges; historic sandstone quarry and townsite.
Baptism River	33 Mi. N.E. of Two Harbors	705								S		2			Outstanding scenic beauty; highest waterfall in the state with several smaller falls.
Bear Head Lake	16 Mi. E. of Tower	4,110	15	50		X		X	X	B	X	6		10	Scenic Bear Head Lake in a wilderness setting.
Beaver Creek Valley	3 Mi. W. of Caledonia	615	28	35		X		X		S		7			Beautiful steep bluff valley; a trout stream rises from an artesian spring and threads its way through the Valley.
Big Stone Lake	5, 15 & 17 Mi. N.W. of Ortonville (3 areas)	930		42		X		X	X	L	X	3	7	7	A series of 3 separate areas along Big Stone Lake. Important for scenic values and prehistoric record of man in Minnesota.
Birch Coulee	2 Mi. N.E. of Morton	80				X		X				1			Site of one of the hardest fought battles of the 1862 Sioux uprising.
Blue Mounds	7 Mi. N. of Luverne	925	76		X	X		X	X	L		4		4	Historic prairie hunting grounds of the Sioux; unusual geologic Sioux quartzite.
Buffalo River	13 Mi. E. of Moorhead	640	44		X	X		X	X	S		2			Prairie oasis and prehistoric Campbell beach of Lake Agassiz.
Camden	7 Mi. S.W. of Marshall	1,100	36	10		X		X	X	S		9	4	6	Natural wilderness valley in prairie farming area.
Carley	4 Mi. S. of Plainview	210		24		X		X		S		3			Rugged, steep-sloped, wooded valley of north branch of Whitewater River.

Cascade River	10 Mi. S.W. of Grand Marais	2,815	45			X				S		5		4	Mountainous, rocky terrain along Lake Superior; river flows through a twisting rocky gorge.
Charles A. Lindbergh	2 Mi. S. of Little Falls	295	12	40	X	X		X				2			Boyhood home of famous flying Colonel, along wooded bank of Mississippi River.
Crow Wing	9 Mi. S.W. of Brainerd	1,310	105		X			X		S		12	12	12	Location of historic Crow Wing village site; important in fur trade and Red River ox cart days; located at confluence of Mississippi and Crow Wing Rivers.
Father Hennepin	1 Mi. N.W. of Isle	270	62					X	X	L		1			Deciduous forest with extensive shore line on Mille Lacs Lake.
Flandrau	S. side of New Ulm	835	57	33	X	X	X	X		S		7	3	4	Cottonwood River Valley with high wooded bluffs.
Forestville	7 Mi. S.E. of Wykoff	1,940		68		X		X		S		10	8	10	Scenic segment of the Root River Valley and abandoned townsite of Civil War era.
Fort Ridgely	7 Mi. S. of Fairfax	315	21	25		X		X				15	12	12	Site of some of fiercest battles of 1862 Sioux Uprising.
Fort Snelling	Junction of Minnesota and Mississippi Rivers at St. Paul	2,105						X	X	B	X	18	8	14	Oldest building in state, instrumental in opening territory to settlement. High bluffs overlooking broad Minnesota River Valley.
Frontenac	8 Mi. N.W. of Lake City	905	39	20				X		L		6		11	Rolling woodlands along the N.W. shore of Lake Pepin. Site of fur trading post—1727 and river town—1860.
George H. Crosby-Manitou	8 Mi. N.E. of Finland	4,790	BACK PACK							B		9			Mountainous rock and forest area with 4 miles of Manitou River, including 2 waterfalls.
Glacial Lakes	5 Mi. S. of Starbuck	1,290	23			X		X	X	L	X	6	5	8	Several spring fed lakes surrounded by virgin prairie on one side and a virgin oak forest on the other.
Gooseberry Falls	13 Mi. N.E. of Two Harbors	740	125			X		X		B		6		4	Beautiful rocky Lake Superior north shore coastline. Stream with series of falls and rapids.
Hayes Lake	22 Mi. S.E. of Roseau	2,680	UNDER DEVELOPMENT												Wooded area on edge of prairie.
Helmer Myre	5 Mi. E. of Albert Lea	920	142			X		X		L		13		10	Heavily wooded island in Albert Lea Lake.
Interstate	1 Mi. S. of Taylors Falls	165	48		X	X		X		S	X	5			“Glacial Garden” of outstanding geological rock formation. In narrow Dalles of St. Croix River.
Itasca	28 Mi. N. of Park Rapids	29,280	237	X	X	X	X	X	X	B	X	28		20	Large area of lakes and virgin forests and source of Mississippi River. Famous Douglas Lodge.
Jay Cooke	2 Mi. W. of Duluth	8,920	94		X			X		S		14		45	Spectacular terrain with St. Louis River running through picturesque gorge.
John A. Latsch	14 Mi. N.W. of Winona Grand Marias	390		10				X		S		2			Limestone bluffs and panoramic view of Mississippi River.
Judge C. R. Magney	18 Mi. N.E. of Grand Marais	4,195	40			X		X		S		3			Waterfalls and boiling rapids of Brule River, exceptional geological and scenic values.
Kilen Woods	7 Mi. N.W. of Jackson	200		12		X		X		S		5		5	In Des Moines River Valley, Scenic hills and woods in middle of rolling farm land.

STATE PARK		LOCATION		Approximate Acreage	(Modern) Campground* (Primitive)	Trailer Dump Station	Pioneer Group Camp**	Children's Group Camp	Picnic Ground	Swimming Beach	Fishing***	Boats or Canoes	Foot Trails (Miles)	Saddle Trails (Miles)	Snowmobile Trails (Miles)	SPECIAL FEATURES
<p>*A Modern Campground is one with a pressure water system and a sanitation building.</p> <p>*A Primitive Campground is one with a hand pump and pit type toilets.</p> <p>**A Pioneer Group Camp is an area which will accommodate Boy Scouts, Girl Scouts, etc. This area may or may not have water. Schedule use through the Park Manager.</p> <p>***L—Lake, S—Stream, B—Both</p>																
Lac Qui Parle	10 Mi. N.W. of Montevideo	415	26						X	B			7	7	5	Heavy hardwood timber along historic Lac Qui Parle and Minnesota Rivers.
Lake Bemidji	5 Mi. N.E. of Bemidji	405	107			X	X		X	X	L	X	3			Virgin pine forest on sandy shore of Lake Bemidji.
Lake Bronson	2 Mi. E. of Lake Bronson	1,130	56	25		X	X		X	X	B	X	6	4	6	Artificial lake with irregular shoreline in middle of open farm country. Vast Red River Valley—"bread basket of world".
Lake Carlos	10 Mi. N. of Alexandria	1,130	146	20		X	X	X	X	X	L	X	17	15	15	Rolling topography with variety of deciduous trees along sandy shoreline.
Lake Louise	29 Mi. S.E. of Austin	825	19				X		X	X	B		9	5	5	A wooded area at junction of 2 streams forming a lake impoundment in upper Iowa River.
Lake Maria	8 Mi. W. of Monticello	990					X		X		L	X	2	7	12	Heavily rolling land with deciduous tree cover which surrounds 2 small lakes.
Lake Shetek	14 Mi. N.E. of Slayton	705	87	20		X	X	X	X	X	L	X	4		10	Wooded shoreline on one of the few larger lakes in this section of Minnesota; site of massacre of 1862 Sioux Uprising.
Little Elbow Lake	16 Mi. E. of Waubun	1,105		23					X		L					Heavily rolling land with deciduous tree cover including 3 lakes.
McCarthy Beach	20 Mi. N.W. of Hibbing	1,320	49	17		X			X	X	L	X	8		7	Heavy virgin pine timber on rolling hills between 2 lakes; exceptional sand beaches.
Maplewood	7 Mi. S.E. of Pelican Rapids	3,375		40			X		X	X	L		15	15	25	Spectacularly beautiful portion of Minnesota, including about 20 lakes.
Mille Lacs Kathio	5 Mi. N.W. of Onamia	6,795	45				X		X	X	B	X	10	10	32	Large park of hills, meadows and forest; site of the major battle between Sioux and Chippewa, 1745, "Capital" Dakota Indian Nation.
Minneopa	6 Mi. W. of Mankato	865					X		X		S		3½			Waterfalls in a deep wooded gorge, historic mill site and village.
Monson Lake	4 Mi. S.W. of Sunburg	200		12					X		L					Site of 1862 Sioux Uprising Massacre.
Moose Lake	1 Mi. S.E. of Moose Lake	965							X		L		8		10	State Recreation area bordered by two beautiful lakes.

Nerstrand Woods	16 Mi. S.E. of Northfield	650	62				X		X				11			Remnant of big woods in central Minnesota with picturesque prairie creek.
O. L. Kipp	1 Mi. N. of LaCrescent	0	UNDEVELOPED													Inspiring view of Mississippi River Valley.
Old Mill	17 Mi. N.E. of Warren	285		27			X		X	X	S		6		6	Typical prairie terrain except for rolling valley with winding river.
Rice Lake	10 Mi. E. of Owatona	685		42			X		X	X	L		4		4	Virgin deciduous forest surrounding undeveloped natural lake.
St. Croix	20 Mi. E. of Hinckley	30,920	126	94	X	X	X	X	X	X	S	X	127	200	124	A large park with pine, spruce, hardwoods, wildlife; the St. Croix River and several smaller rivers flow through this area.
Sakatah Lake	2 Mi. E. of Waterville	745	60				X		X	X	L		3		5	Heavily wooded primarily virgin hardwood forest.
Savanna Portage	16 Mi. N.E. of McGregor	14,605	62				X		X	X	L	X	16		60	The major link in the route, Mississippi to St. Louis River; primitive wilderness character.
Scenic	7 Mi. S.E. of Big Fork	1,335	89				X		X	X	L	X	5		18	One of Minnesota's primitive parks. Virgin Norway Pine stands beside unspoiled lakes.
Schoolcraft	8 Mi. S. of Deer River	210	.38				X		X		S		2			Historic Indian wild ricing site. Pine forest lands embracing a section of the Mississippi River.
Sibley	7 Mi. W. of New London	1,360	85			X	X	X	X	X	L	X	3	5	8	Virgin hardwoods cover moraine hills along a sand shore of Lake Andrew.
Split Rock Creek	1 Mi. S. of Ihlen	225		17			X		X	X	L		2		5	Recreational area along artificial lake.
Split Rock Lighthouse	27 Mi. N.E. of Two Harbors	155											1			Symbol of North Shore. Historic lighthouse operated by Coast Guard until 1968.
Temperance River	23 Mi. S.W. of Grand Marais	135	30	20							S		6			Spectacular rocky river gorge with large potholes; on Lake Superior.
Tower-Soudan	1 Mi. W. of Soudan	980							X		L		5		15	Minnesota's deepest and oldest underground iron mine on Lake Vermilion. Underground Mine Tours.
Traverse des Sioux	1 Mi. N.W. of St. Peter	340					X		X		S		2		10	Site of historic village of Traverse des Sioux and location of the signing of a treaty of 1858 with the Sioux, opening vast areas to settlement.
Upper Sioux Agency	4 Mi. S.E. of Granite Falls	760					X		X		S		6	6	6	On the banks of picturesque Yellow Medicine River the historic location of a government outpost called the Traverse des Sioux, under treaty terms.
Whitewater	9 Mi. N. of St. Charles	960	96	49	X	X	X	X	X	X	S		15			Southern Minnesota's most popular park formed by a deep ravine with limestone formations and hardwood forest.
William O'Brien	16 Mi. N. of Stillwater	530	125				X		X	X	B	X	3			Beautiful wooded rolling countryside with frontage on the St. Croix River.
Zippel Bay	9 Mi. N.E. of Williams	2,745		37			X		X		L		10		12	Gently sloping lands bordering an exceptional beach area on Lake of the Woods.

		Approximate Acreage	(Modern) Campground* (Primitive)	Trailer Dump Station	Pioneer Group Camp**	Children's Group Camp	Picnic Ground	Swimming Beach	Fishing***	Boats or Canoes	Foot Trails (Miles)	Saddle Trails (Miles)	Snowmobile Trails (Miles)	SPECIAL FEATURES
STATE PARK	LOCATION													
*A Modern Campground is one with a pressure water system and a sanitation building.														**A Pioneer Group Camp is an area which will accommodate Boy Scouts, Girl Scouts, etc. This area may or may not have water. Schedule use through the Park Manager. ***L —Lake, S —Stream, B —Both
*A Primitive Campground is one with a hand pump and pit type toilets.														
TRAILS														
Casey Jones	Lake Shetek State Park to Slayton to Pipestone	400									12½	12½		A prairie trail following an abandoned railroad right-of-way. The western 12½ miles is now open of this eventual 37 mile trail.
Minnesota Valley	Fort Snelling State Park to LeSueur	740												A unique combination of a land and water base recreation trail system.
Countryview Bicycle Trail	St. Paul to Stillwater		Open Approximately July 1, 1972											A 20 mile bicycle trail from Lake Phalen on St. Paul's East side to Stillwater.
WAYSIDES														
Caribou Falls	45 Mi. N.E. of Two Harbors	90					X		S		1			Rugged gorge, waterfalls, affording outstanding scenic and geologic formation.
Chippewa Mission	8 Mi. N.W. of Montevideo	15												Reconstructed Indian Mission. First built in 1857. Mission housed the first church bell tolled in Minnesota.
Cross River	25 Mi. S.W. of Grand Marais	600									1			Deep river gorge along Lake Superior.
Devil's Track	1 Mi. N.E. of Grand Marais	200	UNDEVELOPED											Two high falls and cascades on Lake Superior stream.
Flood Bay	2 Mi. N.E. of Two Harbors	25					X							Beautiful sand beach within a sheltered harbor on Lake Superior.
Franz Jevne	3 Mi. N.E. of Birchdale	115	UNDEVELOPED											Fishing area and rapids on Rainy River.
Inspiration Peak	12 Mi. W. of Parkers Prairie	80					X				2			Panoramic view of lakes and 3 counties.
Joseph Brown	8 Mi. S. of Sacred Heart	3					X							"Father & Gay Castle" Ruins burned during 1862 Uprising.
Kodonce River	11 Mi. N.E. of Grand Marais	125							S		1			Spectacular rocky gorge and waterfalls.
Old Crossing Treaty	8 Mi. E. of Red Lake Falls	120					X		S		1			Site of peace conference, Chippewa Indians—Whites; treaty ceded vast section Red River Valley land.

Ray Berglund	17 Mi. S.W. of Grand Marais	45						X		S		1			Cascades on Onion River—a Lake Superior stream.
MONUMENTS															
Action Monument	5 Mi. S. of Grove City	.10													Site of 1862 Uprising where first massacre occurred.
Brook Park Monument	Near Brook Park	.10													Monument commemorating victims of devastating forest fire of 1894.
Camp Release	1 Mi. S.W. of Montevideo	15						X							First State Park unit. Site of release of 269 white prisoners of 1862 Uprising.
Count Beltrami	10 Mi. N. of Bemidji	1						X							Campsite of Count Beltrami, the explorer.
Hinckley Monument	Near Hinckley	.10													Monument commemorating victims of devastating forest fire of 1894.
Milford Monument	Near Essig	1						X							Monument commemorating victims of 1862 Uprising.
Moose Lake Monument	Near Moose Lake	.10						X							1918 Cloquet-Moose Lake fire monument.
St. Croix Islands	Near Stillwater in the St. Croix River	40	UNDEVELOPED												Islands in St. Croix River, scenic valley area.
Sam Brown Monument	Near Brown's Valley	1													In memory of Samuel Jerome Brown's ride on April 19, 1866, to warn the people of frontier and Fort Sisseton of Indian Uprising.
Schwandt Monument	Near Delhi	.10													Site of 1862 Sioux Uprising and Massacre.
Wood Lake Monument	Near Wood Lake	1						X							Last major battle site of 1862 Uprising.

SOIL AND WATER CONSERVATION COMMISSION

Members

	Term Expires
John E. Rife, Chairman, Sebeka.....	June 1976
H. Thorwald Hansen, Rt. 1, Elbow Lake.....	June 1973
Lincoln Paulson, Rt. 5, Faribault.....	June 1974
Leonard Yutrzeuka, Argyle.....	June 1975
Clarence Ettesvold, Morris	June 1977

Ex-officio Members:

Dr. Sherwood Berg, Dean, Institute of Agriculture, University of Minnesota, St. Paul Campus.
 Roland H. Abraham, Director, Agricultural Extension Service, University of Minnesota, St. Paul Campus.
 Grant Merrit, Executive Director, Pollution Control Agency.
 Jon Wefald, Commissioner, Department of Agriculture, Dairy and Foods, State Office Building, St. Paul.

Advisory Members:

Harry M. Major, State Conservationist, Soil Conservation Service, 200 Federal Building and U. S. Courthouse, St. Paul.
 Wallace Hildebrandt, President, Minnesota Association of Soil and Water Conservation Districts.
 Ralph Keyes, Executive Secretary, Association of Minnesota Counties, 55 Sherburne Ave., St. Paul.

Legal Basis

Minnesota Statutes, Section 40.03.

Qualifications for Appointed Commission Members

The only statutory qualification is that the Governor's appointees shall be selected from nominees recommended by the state association of soil and water conservation districts. However, if the latter submits no nominees, the Governor is to make his appointments from bona fide farmers. Commission members are appointed for five year terms.

Organization and Functions

The State Soil and Water Conservation Commission was established in 1937 to promote the organization of soil and water conservation districts throughout the state wherever desirable, to administer funds appropriated for use of these districts and to assist them in their programs of administration, education, promotion and financing. In 1971 the Soil and Water Commission became part of the Department of Natural Resources.

The Commission, upon petition from local groups, organizes soil and water conservation districts, coordinates the programs of the soil and water conservation districts, obtains assistance from various governmental agencies, and generally disseminates information throughout the state concerning the activities and programs of the soil and water conservation districts.

There are now 91 soil and water conservation districts in Minnesota. In organizing a district, the Commission conducts hearings to determine the need of soil and water conservation in the area. If it decides that a need exists, a referendum is conducted among the land occupiers affected. If a majority approves, the district is authorized.

All of the Governors of Minnesota since 1954 have designated the State Commission to accept applications for watershed projects (Watershed Protection and Flood Prevention Act, Public Law 566) for the state. The Commission's function has been to approve or disapprove said applications and place eligible watersheds on priority for planning by the Soil Conservation Service.

MINNESOTA POLLUTION CONTROL AGENCY

717 Delaware Street S.E.
Minneapolis 55440

Executive Director

Grant J. Merritt. Minneapolis, 8124 40th Avenue North. Born February 27, 1934 at Duluth. Education, Duluth Central High School, 1951; University of Minnesota (Duluth), B.A. political science and economics, 1955; University of Minnesota, M.A. public administration, 1957; University of Minnesota Law School, LL.B., 1962. President of Student Councils, Central High and University of Minnesota, Duluth. Served with U.S.A.F., 1957-59. Member of Minnesota Law Review, 1960-62. Member, county, state and American Bar Assns.; Hennepin Avenue United Methodist Church; Isle Royale Natural History Assn.; Minn. Historical Society; State platform chairman, DFL party, 1968; board of directors of Minnesota Environmental Control Citizens Assn. (MECCA) and chairman of MECCA Task Force on Lake Superior, 1969-71; Member of Save Lake Superior Assn. Married; three children. Appointed executive director of PCA March 1, 1971 by Gov. Wendell R. Anderson.



Deputy Executive Director

Charles E. Carson. Received Ph.D. in Geology-Soils from Iowa State University. Employed as a geologist by Phillips Petroleum Co., 1957-58 and 1962-63. Served as Assistant Professor of Geology at the University of Minnesota, 1963-68 and Associate Professor of Geology at the University of Wisconsin, 1968-71. Served as Director of Special Services Division, Minnesota Pollution Control Agency, 1971-72. Member of Arctic Institute of North America and Fellow of the Geological Society of America.

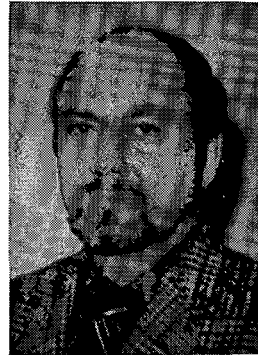

Members

	Term Expires
Howard A. Anderson, Rochester.....	February 15, 1974
Mace V. Harris, Cloquet.....	February 15, 1974
Harold D. Field, Minneapolis.....	January 15, 1975
Dale W. Olsen, Duluth.....	January 15, 1975
Mrs. Marlon W. Watson, St. Paul.....	February 15, 1976
Joseph Grinnell, Edina.....	February 15, 1976
Steven Gadler, St. Paul.....	February 15, 1977
Burton Genis, Crystal.....	February 15, 1977
Art Engelbrecht, Alexandria.....	February 15, 1977

Department Officials

Executive Director: Grant J. Merritt—Salary \$24,000. Appointed by the Governor, serves at the Governor's pleasure.

Deputy Executive Director: Charles E. Carson

Assistant Executive Director: John Black

Chief Pollution Control Engineer: Lyle H. Smith

Attorney General's Office: Special Assistant Attorneys General, Byron A. Starns, Eldon Kaul, Allan Mitchell, and Jack Vander North.

Division of Water Quality: C. A. Johannes, P.E., Director

Division of Air Quality: E. M. Wilk, P.E., Director

Division of Solid Waste: F. J. Forsberg, P.E., Director

Legal Basis

Minnesota Statutes, Chapters 115 and 116.

Qualifications for Agency Members and Director

The Agency consists of nine citizen members serving four-year terms. They are appointed by the Governor, by and with the advise and consent of the Senate.

The membership of the Pollution Control Agency is to be broadly representative of the skills and experience necessary to effectuate the policy of the Act. The Director of the Agency is the Executive Secretary and Chief Executive Officer, and is responsible for performing the executive duties prescribed by law.

Organization and Functions

The MPCA replaced the former Water Pollution Control Commission and assumed all of its authority in administering and enforcing all laws relating to water pollution in the state, plus additional responsibilities in the fields of air pollution, solid waste disposal and pollution-related land use planning.

The MPCA and its staff deal either directly or indirectly with virtually all of the state's pollution problems. Whenever possible, problems are referred first to local government for resolution, sometimes with the technical assistance of the MPCA staff. If a problem cannot be resolved satisfactorily at the local level, the Agency staff must evaluate it, determine alternative solutions, and present these alternatives to the Agency board.

In this field the Agency reflects and acts in the interests of other state departments, as well as the general public and other interests directly concerned with pollution and waste disposal.

Division of Water Quality

*Director*

C. A. Johannes, P.E. Born 1919, Morrison County, Minnesota. U. S. Army 1940-1945, European Theater. Was graduated in 1949 from the University of Minnesota with a Bachelor's Degree in Chemical Engineering. Passed the registration examination for Professional Engineer in 1953. Joined the Health Department in 1949 and the MPCA in July, 1967, when it was formed. Member: Central States Water Pollution Control Association, American Institute of Chemical Engineers, Minnesota Society of Professional Engineers, American Public Health Association, Water Pollution Control Federation.

The Agency is responsible for management of the quality of Minnesota's water, both surface and underground.

Some of the powers and duties of the Agency relating to water pollution abatement are:

To administer and enforce all laws relating to pollution of any waters of the state;

Investigate the extent, character and effect of pollution of the waters of the State;

Classify the waters of the state;

Establish and modify standards for effluents and receiving waters;

Review plans issue permits for and inspect construction of sewage and waste water treatment plants;

Require installation of sewage treatment plants and industrial waste treatment facilities;

Conduct water quality planning with state and federal agencies and administer the Federal construction grant program.

The MPCA's Division of Water Quality is comprised of the following operating sections:

Division of Water Quality—Assistant Director, L. E. Richie

Section of Municipal Waste—Chief, John F. McGuire

Section of Industrial Waste—Acting Chief, George R. Koonce

Section of Standards and Surveys—Chief, R. D. Anderson

Section of Enforcement—Acting Chief, Richard D. Miller

Section of Special Services—Chief, E. A. Pryzina

Division of Air Quality

Director

Edward M. Wiik, P.E. Born, 1914, Minneapolis, Minnesota. Graduated in 1939 from the University of Minnesota with a Bachelor's Degree in Mechanical Engineering. U. S. Army 1940-1945; South Pacific, 1942-1945. Graduate work in Mechanical Engineering and Public Health, received M.P.H. Degree in 1971, at the University of Minnesota. Passed the registration examination for Professional Engineer in 1952. Mechanical contractor in Twin Cities area 18 years. Chief Air Pollution Control Engineer for City of Minneapolis five years. Member: Air Pollution Control Association of America; Upper Midwest Section of APCA; Metro Clean Air Committee of the Twin Cities; American Society of Heating, Refrigeration and Air Conditioning Engineers. Joined MPCA, May, 1968.



In the field of air pollution, the Minnesota Legislature gave the Agency the responsibility of adopting standards of air quality which would protect the health and welfare of the citizens of the State, and to adopt rules and regulations to achieve the air quality standards established.

Rules, regulations and air quality standards were adopted by the Agency and became effective July 7th, 1969, with some amendments effective June 5th, 1970.

The Division is organized in three sections: Administrative; Technical Services; and, Engineering and Enforcement.

The Administrative section is responsible for overall program plans, operations, liaison with local Agencies and the Federal Environmental Protection Agency, and general administrative functions.

The Technical Services section, under the direction of Richard P. Trautner, Ph.D., is responsible for the statewide air monitoring program, gathering data on air quality at over 300 locations in the State, liaison and technical assistance to local Agency monitoring programs, liaison with the National Air Sampling Network, statistical evaluation of data collected, and coordination of an emergency episode warning system.

The Engineering and Enforcement section, under the direction of Tibor Kosa, P.E., is responsible for enforcement of emission regulations, evaluation and issuance of installation and operating permits, plant inspection,

maintenance of a source registration and emission inventory system and investigation of complaints.

The operations of the Division must be expanded in major degree for the State to comply with the provisions of the Federal Clean Air Act Amendments of 1970, which have resulted in the Federal designation of six (6) Air Quality Control Regions covering the entire State of Minnesota, requires a greatly expanded air monitoring system, and achievement of Federal ambient Air Quality Standards, set April 30, 1971, by 1975.

Division of Solid Waste

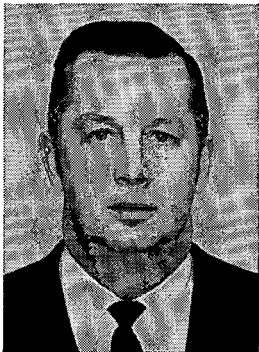

Director

F. J. Forsberg, P.E. Born in 1926, St. Paul, U. S. Navy South Pacific 1944-1946. Graduated in 1948 from Dunwoody Industrial Institute and studied two years at the University of Minnesota. Passed the registration examination for Professional Engineer in 1957. Worked 20 years with the St. Paul Public Works Department. Joined MPCA in June 1968. Member, American Public Works Association, National Society of Professional Engineers, Minnesota Society of Professional Engineers, St. Paul Engineering Society.

The Legislature has also under Minnesota Statutes, Chapter 116 given the Agency authority to develop a plan for a program intended specifically for control of solid wastes, as follows:

"The pollution control agency shall study and investigate problems of solid waste control and problems concerning the uses of land in areas of the state which are affected by the pollution of air and water, and report to the governor and the legislature in regard thereto. Such report shall contain an analysis of these problems as they may exist, recommendations for the solution thereof, including proposed standards."

The statewide inventory of major sources of pollution from solid waste is approximately 60 percent complete. Regulations governing the collection, transportation and disposal of solid wastes became law on February 10, 1970 and the initial efforts to phase out non-conforming sites has been directed to the Metropolitan Area. Regulations for the control of wastes from livestock feedlots, poultry lots and other animal lots became law on April 16, 1971 and the division is working with other governmental departments toward the solution of agricultural waste problems. Studies pertaining to junked and abandoned automobiles have been completed and efforts directed toward the solution of this solid waste problem.

The goal of this program is to improve the methods of solid waste disposal in Minnesota in the most economical manner so as to protect the health and welfare of the public and provide a pollution-free environment. Any changes which are recommended should not create or aggravate problems in water or air pollution or land use and will be designed to halt and reduce deterioration of the environment of the State.

Enforcement and Compliance—Chief, Larry Kramer

Investigation and Technical Assistance—Chief, Don Kyser

Plan Review and Permits—Chief, G. B. Seaborn

Agricultural Wastes—Chief, Larry Johnson

GREAT LAKES COMMISSION

Members

Senator Ralph Doty
 Senator Eugene Stokowski
 Representative Richard A. Andersen
 Representative Jack H. LaVoy
 Robert Scott, Duluth

Legal Basis

Minnesota Statutes, Section 1.22.

Organization

The commission is created as an agency of the party states, with the ability to acquire and hold property, to sue and be sued. The following states are members of the Great Lakes Commission: Illinois, Indiana, Michigan, Ohio, Pennsylvania, Wisconsin, and Minnesota.

In pursuance of Article IV of the compact, there shall be five commissioners on the Great Lakes commission from this state four of whom shall be members of the legislature, two being members of the house of representatives and two being members of the state senate; and one member shall be appointed by and serve at the pleasure of the governor. The said house members shall be appointed by the speaker of the house and the members of the senate shall be appointed by the committee on committees.

Purpose and Function

The Great Lakes Basin Compact, adopted by the Legislature in 1955, provides for the establishment of a commission composed of not less than three and no more than five commissioners from each party state. The commission is to carry out the objectives of the compact which are: (1) To promote the orderly integrated development and use of the water resources of the Great Lakes Basin; (2) to make it possible for the states of the basin to derive the maximum benefit from the utilization of public works, such as navigational aids, which may exist or be constructed from time to time; (3) to advise in securing a proper balance of water supply for commercial, agricultural, residential and recreational uses.

SOUTH DAKOTA-MINNESOTA BOUNDARY COMMISSION

Members

	Term Expires
Robert Herbst, Commissioner of Natural Resources, Minnesota.....	ex officio
Robert Hodgins, Director of the Game and Fish Commission, South Dakota.....	ex officio
Joseph Grimes, South Dakota.....	1974

Legal Basis

Minnesota Statutes, Sections 114.01-114.08.

Organization

The Commission is composed of the Director of the Game and Fish Commission of South Dakota, the Commissioner of Natural Resources of Minnesota, and an engineer appointed by the mutual consent of the governors of South Dakota and Minnesota for a four-year term.

Purpose and Function

The South Dakota-Minnesota Boundary Waters Commission investigates and determines the most desirable levels of artificially controlled waters; prescribes a plan for controlling and regulating such levels; prescribes and promulgates rules and procedures for the conduct of its investigations, surveys and hearings; and gives such orders as are necessary to further the purpose of the Commission.

MINNESOTA-WISCONSIN BOUNDARY AREA COMMISSION

Members

MINNESOTA

Term Expires

Max L. DeBolt, Winona.....	June 30, 1973
Mrs. Stanley Hubbard, St. Croix Beach.....	June 30, 1973
Mrs. Justine Kerfoot, Grand Marais.....	June 30, 1973
Roderick A. Lawson, Stillwater.....	June 30, 1973
Robert Nybo, Jr., Red Wing.....	June 30, 1973

WISCONSIN

Flagler F. Flinchbaugh, Danbury
 Roger L. Hartman, Alma
 Theodore O. Myren, Baldwin
 David N. Nudd, La Crosse
 Carl Pemble, River Falls

Executive Director:

James M. Harrison

Legal Basis

Minnesota Statutes, Sections 1.31-1.40.

Organization

The commission is composed of five members from each party state. The Minnesota commissioners are appointed by the Governor by and with the advice of the Senate for four-year terms but at the pleasure of the governor. Each party state shall create a legislative advisory committee and a technical advisory committee to assist the commission in the execution of its functions. The commission may appoint an executive director and staff on a full or part time basis and engage consultants as needed.

Purpose and Function

The commission shall conduct studies and make recommendations relating to the protection, use and development in the public interest of the lands, river valleys and waters which form the common boundaries of the party states.

TECHNICAL ADVISORY COMMITTEE TO THE MINNESOTA-WISCONSIN BOUNDARY AREA COMMISSION

Members

Term Expires

Eugene Broos, St. Paul.....	Indeterminate
C. Paul Farici, St. Paul.....	Indeterminate
Wayne Frankenburg, St. Paul.....	Indeterminate
Francis Geisenhoff, St. Paul.....	Indeterminate
Ralph Godin, Minneapolis.....	Indeterminate
Gene Hollenstein, Cottage Grove.....	Indeterminate
Robert Nethercut, St. Paul.....	Indeterminate
Joseph Sizer, Roseville.....	Indeterminate
Lyle Smith, Minneapolis.....	Indeterminate
Professor William Walton, Minneapolis.....	Indeterminate

Legal Basis

Minnesota Statutes, Section 1.35.

Qualifications

Each member of the technical advisory committee shall have expertise in the subject matter of the duties of the Minnesota-Wisconsin boundary area commission, and shall be either an officer or employee of the executive branch of the state government, or of any governmental subdivision, or body politic and corporate of the state.

Organization

The technical advisory committee is comprised of ten members to be appointed by the governor and serve at his pleasure and the members shall select a chairman and such other officers as may be deemed necessary.

Purpose and Function

The technical advisory committee was created to assist the Minnesota-Wisconsin boundary area commission in the performance of its duties.

MINNESOTA WATER RESOURCES BOARD

Members

	Term Expires
Harold Macy, Falcon Heights.....	October, 1971
George P. Grussing, Clara City.....	October, 1972
Rector Putnam, Blue Earth.....	October, 1973
Charles H. Prior, St. Paul.....	October, 1974
Richard G. Canning, Hendrum.....	October, 1975

Legal Basis

Minnesota Statutes, Section 105.71.

Organization

The Board is composed of five members appointed for six-year terms by the Governor and confirmed by the Senate. Members continue to serve until replaced or reappointed.

Purpose and Functions

The Minnesota Water Resources Board counsels with existing agencies to promote the systematic administration of water policy and to coordinate and accelerate conservation activities. The Board also has jurisdiction over the establishment of watershed districts.

PROTECTION OF PERSON AND PROPERTY

Department of Public Safety
Governor's Commission on Crime Prevention and Control
Peace Officers Training Board
State Advisory Council on Fire Service Education and Research
State Teletypewriter Communications Advisory Committee
Department of Military Affairs
Armory Building Commission

DEPARTMENT OF PUBLIC SAFETY

211 Highway Bldg.
St. Paul 55155

Commissioner

Wallace R. Hoaglund, 1306 E. 94th St., Bloomington. Born in Minneapolis, Minnesota in 1910. Was appointed Commissioner of the new Department of Public Safety on January 1, 1970. He served with the Federal Bureau of Investigation for 21 years, retiring in 1962. After this he served three years as Director of Safety for the city of Louisville, Kentucky, and was later in charge of security at Litton Industries in Minneapolis until appointed Administrative Assistant to Governor LeVander in March, 1967. He is a graduate of the University of Minnesota Law School and has been admitted to practice before the U.S. Supreme Court and the Minnesota and Kentucky Supreme Courts. He is married. Wife, Helen, one son and two married daughters.





Deputy Commissioner

Phillip A. Iverson, 788 Sibley Memorial Highway, West St. Paul. Born in Windom, Minnesota. Appointed Deputy Commissioner of the Department of Public Safety on July 1, 1970. Was appointed director of Civil Defense for the State of Minnesota in November, 1967. Prior to this he was in the trucking business in Windom and was Civil Defense Director for the city of Windom and Cottonwood County for 15 years. He is married. Wife, Jean, and two children, Peter and Kristi.



Highway Patrol Chief

James C. Crawford, Forest Lake, Minn. Born in Forest Lake and attended Macalester College in St. Paul. Served in the Navy and Air Force and is presently in U.S. Army Reserve. Joined Highway Patrol in 1952. Was promoted to Sergeant in 1961 and Captain in 1966. Was appointed Director of Motor Vehicle Services on February 15, 1972, when Motor Vehicle and Driver License were consolidated into one division. Was appointed Chief of the Highway Patrol on April 4, 1973. He is married, wife Barbara, and has three children.



Assistant Director, Motor Vehicle

Jerome Clysdale, 2122 Dayton Avenue, St. Paul. Graduate of Cretin High School and St. Thomas College, with a B.A. degree from the University of Minnesota. Appointed Assistant Director, Motor Vehicle on December 14, 1972. Formerly was Acting Assistant Director and an Analyst in the Planning Section. Prior to joining Public Safety he was a senior chemist with the Tony Company. Married, wife Mary Pat and one son.



Assistant Director, Driver License

Kenneth A. Dirkzwager, 699 W. Sextant Ave., Maplewood. Born in Maple Lake and attended high school in Benson. Served in the Navy as Chief Petty Officer during World War II. Joined the Driver License Division as one of the first examiners in 1947. Served as Acting Director and was subsequently appointed Assistant Director in 1970. Prior to joining Driver License he worked as an agent for the Standard Oil Company. Married, wife Marian and three children.

Fire Marshal

Wes Werner, Shakopee. A native of Chaska and was a business man in Milaca where he started his work in fire prevention as a member of the volunteer fire department. He started with the Fire Marshal's office as an investigator in 1965 and also worked as an arson investigator. He was appointed Fire Marshal on November 6, 1972. He is presently active in the Fire Marshal's Association of North America, Minnesota Fire Chiefs Association, and is vice president of the International Association of Arson Investigators.



Bureau of Criminal Apprehension Superintendent

Harold P. Higgins, 6816 Point Drive, Edina, Minnesota. Born October 12, 1909. Graduated from New Richmond, Wisconsin High School, and Wisconsin State University, Oshkosh, Wisconsin. Served in Federal Bureau of Investigation 23 years, the last 14 years as a Supervisor at headquarters, Washington, D. C. Graduated from National Police Academy in 1950. Married, one daughter.

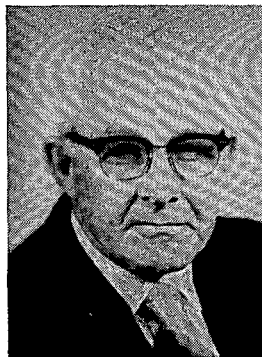

Civil Defense Director

F. James Erchul, Gilbert, Minnesota. Born on the Iron Range, received his B.A. degree at Wisconsin State and did graduate work at the University of Minnesota. He was appointed Director of Civil Defense in July, 1971. Prior to this he taught school in St. Louis county and was active in the automobile leasing business. He served with the Army Corps of Engineers during the Korean conflict. Married and has two sons.



Department Officials

Commissioner: Wallace R. Hoaglund—Salary: \$26,900

Deputy Commissioner: Phillip A. Iverson

Highway Patrol Chief: John J. Harbinson—107 Highway Building

Fire Marshal: Wes Werner—95 Sherburne Avenue

Criminal Apprehension Superintendent: Harold P. Higgins, 1246 University

Civil Defense Director: F. James Erchul—B-5 Capitol

Acting Motor Vehicle Services Director: Margery Flinden—151 Highway Building

Assistant Director, Motor Vehicle: Jerome Clysdale—151 Highway Bldg.

Assistant Director, Driver License: Kenneth Dirkwager—151 Highway Bldg.

Capitol Security Chief: Patrol Sgt. Wes Paulus—B-4 Capitol

Personnel Officer: Jean Monteiro—210 Highway Building

Training Officer: Edmund Jasinski—313 Highway Building

Finance and Audit Director: Milan Rajacich—210 Highway Building

Planning Director: Bernard W. Webber—210A Highway Building

Safety Information Director: Howard Q. Owen—313 Highway Building

Legal Basis

Minnesota Statutes, Chapter 299A.

Qualifications for Commissioner

The Commissioner of Public Safety is appointed by the Governor by and with the consent and advice of the Senate for a four-year term.

Organizations and Functions

The Commissioner is empowered to organize the department and employ such other officers, employees and agents as he may deem necessary to discharge the functions of his department, define the duties of such officers, employees and agents and to delegate to them any of his powers, duties and responsibilities subject to his control and under such conditions as he may prescribe. Officers, agents and employees of the Department of Public Safety are in the classified service of the State Civil Service except where otherwise specifically provided for by law. The Commissioner has the power to promulgate such rules and regulations pursuant to Minnesota Statutes, Chapter 15 as are necessary to carry out the purposes of this act. The Department of Public Safety was organized on July 1, 1970 in order that the functions and the services of the State of Minnesota relating to the safety and convenience of its citizens might be coordinated and directed in an acceptable and identifiable manner.

The Department consists of six divisions, with the following organizations and functions:

HIGHWAY PATROL

The Minnesota Highway Patrol is responsible for traffic surveillance and enforcement on the interstate and trunk highways of the state. It also services motorists in distress, assists at accidents, and files accident reports. It enforces truck weight restrictions through permanent weigh stations and mobile scales. Patrol Officers are in charge of motor vehicle inspections and responsible for the enforcement of vehicle safety laws. The Patrol also licenses and inspects brake and lamp stations.

FIRE MARSHAL

The Fire Marshal's Division, formerly under the Minnesota Commissioner of Insurance, provides fire inspection and investigation services, licenses theaters and dry-cleaning plants, reviews blueprints of all new buildings and that will be subject to inspection, enforces the state codes covering explosives and flammable liquids, and establishes regulations for their handling. It also works with numerous other state and federal agencies concerned with fire problems, and compiles records of all fires in the state involving losses of \$100 or more.

The Division's primary work is carried on with 19 fire and arson inspectors stationed in 12 district offices throughout the state. Its inspection services cover state institutions, hospitals, nursing homes, boarding homes, schools, theaters, dry cleaning establishments, and flammable liquids and gas installations.

Through bulletins and personal appearances, the Division carries on a continuous fire prevention educational program.

BUREAU OF CRIMINAL APPREHENSION

The Bureau of Criminal Apprehension was created by the 1927 Legislature and moved from the Attorney General's office to the Department of Public Safety July 1, 1970.

The Bureau assists local officials, upon request, by making criminal investigations of major crimes, supplying information from the Bureau's central files, and providing laboratory and identification facilities. It also conducts a police training program that enables local law enforcement officers to meet the mandatory requirements established by the Minnesota Peace Officers' Training Board.

Recent additions to the Bureau include a Narcotics Section, a Bomb Squad and a SEARCH Section. The Narcotics Section provides skilled investigative aid for crimes concerning the illegal sale or possession of narcotics and prohibited drugs. The Bomb Squad provides direct assistance to local officials in matters of explosive or incendiary devices. SEARCH stands for System for Electronic Analysis and Retrieval of Criminal Histories. This section offers a computerized statistics system based on an accounting of individual offender.

The Bureau maintains district offices at Austin, Mankato, Marshall, Willmar, St. Cloud, Fergus Falls, Thief River Falls, Bemidji and Duluth.

CIVIL DEFENSE DIVISION

The Civil Defense Division is responsible for the preparation and carrying out of all emergency actions, other than military, to insure maximum survival of the population and minimize effects of an enemy attack, natural disaster, industrial accident, or civil disturbance, and to provide for continuity of government.

The Division, headed by a director, includes one deputy and two assistant directors and seven area commanders. Area headquarters are in Eveleth, Bemidji, Mankato, Alexandria, Rochester, St. Cloud and St. Paul.

The functions of the Division include emergency shelter, fire fighting, medical and health, rescue, engineering and air raid warning services, communications, defense against radiological, chemical and other special weapons, emergency welfare service, emergency transportation, plant protection, temporary restoration of public utility services.

The Division will operate from the Emergency Operating Center in the State Capitol under all emergencies.

The Division assists in formation of local Civil Defense organizations throughout the State.

MOTOR VEHICLE SERVICES

The Division of Motor Vehicle Services was created in February, 1972, when the functions of the Motor Vehicle and the Driver License divisions were consolidated.

MOTOR VEHICLE REGISTRATION

The Motor Vehicle Section annually registers 2,500,000 vehicles and records 850,000 transfers of registration. This work is accomplished through its central office staff and bonded deputy registrars appointed by the Commissioner of Public Safety.

The deputy registrar system has been somewhat modified by law under the reorganization. Under the new law, the County Auditors can, if they choose, become deputy registrars subject to the approval of the Commissioner, and can designate others to be appointed as deputies. The deputies can be city and village officials, or individuals without official status. Where the county auditor chooses not to function, deputy registrars will be appointed as before, but by the Commissioner of Public Safety.

The Motor Vehicle Section also licenses mobile homes and requires monthly reports from park operators, and licenses and supervises new and used car dealers.

A former function of the Motor Vehicle Section, chauffeur and school but driver licensing, has been transferred to the Driver License Section.

DRIVER LICENSING

The Driver License Section carries on all activities related to driver

licensing, driving records, enforcement of license rules and safety responsibility, and supervision of driver training.

The Section:

- Examines 450,000 applicants for drivers licenses annually at more than 100 driver examiner stations.
- Issues a million driver licenses and permits each year.
- Records the accident and violation record of each driver.
- Suspends, restricts, cancels, and revokes driver licenses as authorized and required by law.
- Evaluates records of drivers involved in accidents and violations, interviews drivers, and imposes restrictions and suspensions when deemed advisable.
- Enforces the Safety Responsibility law which requires a driver involved in an accident to prove ability to pay the costs, on pain of loss of driving privilege.
- Establishes standards for commercial driving schools and licenses schools and instructors. Approves curricula for high school driver education. Assists and coordinates Drives Improvement Clinics.

CAPITOL SECURITY DIVISION

The Capitol Security Division maintains surveillance of and after hours security for the Capitol and other state buildings in the Capitol Complex and including security for the governor and his residence. State parking lots are also patrolled by this division.

GOVERNOR'S COMMISSION ON CRIME PREVENTION AND CONTROL

276 Metro Square Building
St. Paul, 55101

Members:

	Term Expires
Mrs. Margaret Bieber, Redwood Falls.....	Indeterminate
Elwood Bisset, St. Cloud.....	Indeterminate
Mrs. Gertrude Buckanaga, Minneapolis.....	Indeterminate
Mrs. Maureen Bye, Duluth.....	Indeterminate
William Corrigan, Jr., Bemidji.....	Indeterminate
Pablo Davila, St. Paul.....	Indeterminate
William B. Farrell, St. Paul.....	Indeterminate
Calvin F. Hawkinson, Minneapolis.....	Indeterminate
Mrs. Meredith Hart, Edina.....	Indeterminate
Ronald Haskvitz, Minneapolis.....	Indeterminate
Douglas Heidenreich, Minneapolis.....	Indeterminate
Harold Higgins, Minneapolis.....	Indeterminate
C. Paul Jones, Minneapolis.....	Indeterminate
Mrs. Susie Knighton, St. Paul.....	Indeterminate
Robert F. LaBathe, St. Paul.....	Indeterminate
Jonathan Lebedoff, Minneapolis.....	Indeterminate
James McNary, Rochester.....	Indeterminate
Richard T. Mulcrone, Shakopee.....	Indeterminate
Elmer C. Nordlund, Minneapolis.....	Indeterminate
William B. Randall, St. Paul.....	Indeterminate
Shirley A. Reider, St. Paul.....	Indeterminate
Robert Ridder, St. Paul.....	Indeterminate
Kenneth F. Schoen, St. Paul.....	Indeterminate
George Scott, Minneapolis.....	Indeterminate
Donald L. Sewall, Crystal.....	Indeterminate
Robert J. Sheran, St. Paul.....	Indeterminate
Pat W. Smith, LeCenter.....	Indeterminate
Warren Spannaus, Minneapolis.....	Indeterminate
William L. Wilson, St. Paul.....	Indeterminate

Executive Director:

Robert E. Crew, Jr., Minneapolis.....	Indeterminate
---------------------------------------	---------------

Legal Basis

Executive Order No. 3, May 27, 1971, P.L. 90-351 and P.L. 90-644.

Qualifications for Commission Members

Executive order, May 27 states that "those appointed to the Commission shall be representative of state and local law enforcement agencies, local units of general government, public agencies and concerned and knowledgeable citizens."

Organization and Functions

The Governor's Commission on Crime Prevention and Control was created in accordance with the stipulation of P.L. 90-351 that a State Planning Agency should be created to: "(1) Develop a comprehensive statewide plan for the improvement of law enforcement through the State; (2) define, develop and correlate programs for the State and the units of general local government in the State or combinations of States or units for improvement in law enforcement; and (3) establish priorities for the improvement in law enforcement throughout the State."

The impetus for creation and guide for structure originally provided by Executive Order No. 28 was continued in Executive Order #3 issued by Governor Wendell R. Anderson on May 27, 1971. This order specified that the Commission members would be appointed by and serve at the pleasure of the governor.

The staff of the Commission has the responsibility "to apply for and receive a planning grant to develop a state plan, to obtain the necessary staff resources and provide general administration, and to disperse funds, and under the general supervision of the Commission, to draft instructions to local units of government indicating how grants for planning will be made, how applications for action grants will be granted, and development of criteria for grant approval to be used by the Commission." The staff assumes all other responsibilities relevant to the implementation of P.L. 90-351 and P.L. 90-644 and any subsequent revisions.

PEACE OFFICERS TRAINING BOARD*Members*

	Term Expires
Frank H. Broderius, Hutchinson.....	July 1, 1973
David Estenson, Minneapolis.....	July 1, 1973
Patrick J. Leary, Marshall.....	July 1, 1973
Lester Melchert, Chaska.....	July 1, 1973
Rolf T. Nelson, Robbinsdale.....	July 1, 1973
Russell Broberg, Fergus Falls.....	July 1, 1975
Walter Peterson, Duluth.....	July 1, 1975
George Scott, Minneapolis.....	July 1, 1975
Clyde Sorenson, St. Louis Park.....	July 1, 1975
Ralph Talbott, Anoka.....	July 1, 1975

Legal Basis

Minnesota Statutes, Section 626.841.

Organization

The board shall be composed of ten members appointed by the governor, the chiefs of police of each city of the first class, the superintendent of the Minnesota Bureau of Criminal Apprehension or his designee, the special agent in charge of a field office of the Federal Bureau of Investigation in this state and the attorney general or his designee. They shall serve for a term of four years.

Purpose and Function

The board may recommend to the attorney general rules and regulations with respect to their duties as prescribed by law and in addition may recommend studies, surveys and reports to be made to the executive director, attorney general, governor, and the legislature regarding the carrying out of the objectives and purposes of this law.

STATE ADVISORY COUNCIL ON FIRE SERVICE EDUCATION AND RESEARCH

Members

	Term Expires
Robert Anderson, St. Paul.....	Indeterminate
Roger Armstrong, Duluth.....	Indeterminate
Harold Bartholow, Coon Rapids.....	Indeterminate
Dr. Paul Belau, Rochester.....	Indeterminate
Dr. Howard Bergstrom, St. Paul.....	Indeterminate
Merle Berkeland, Willmar.....	Indeterminate
Stephen F. Conroy, St. Paul.....	Indeterminate
John Elwell, Albert Lea.....	Indeterminate
Dr. Lavern Freeh, St. Paul.....	Indeterminate
William Freitag, Minneapolis.....	Indeterminate
Mrs. Jack Gosen, Brainerd.....	Indeterminate
Robert Herbst, St. Paul.....	Indeterminate
Mr. Herbert W. Meyer, Bloomington.....	Indeterminate
Frank E. Oberg, Minneapolis.....	Indeterminate
Oliver S. Perry, St. Paul.....	Indeterminate
Orville Peterson, Minneapolis.....	Indeterminate
Marvin Schubring, St. Paul.....	Indeterminate
Donald Simmons, Fairmont.....	Indeterminate
Robert P. Vantries, St. Paul.....	Indeterminate
Eugene Weber, St. Paul.....	Indeterminate
Wes Werner, Shakopee.....	Indeterminate

Legal Basis

Minnesota Statutes, Section 299F.55.

Organization

Members of the Council are appointed by the governor and serve at his pleasure. The council consists of not more than 20 members and includes representatives of the fire service and the various educational systems, state departments, local governments, and nongovernmental agencies and the business community having an interest in fire service research and education.

Purpose and Function

The Council advises the governor and the legislature, the director of the state office of local and urban affairs and other state departments, institutions and agencies on the development, and conduct and scope of fire service research, on the needs of the fire service, and on the development and provision of coordinated programs of education and training for the fire service.

STATE TELETYPEWRITER COMMUNICATIONS ADVISORY COMMITTEE

Members

	Term Expires
James Erchul, Gilbert.....	March 24, 1975
Chester Goenner, Clear Lake.....	March 24, 1975
Harold P. Higgins, Minneapolis.....	March 24, 1975
James F. Hulburt, St. Paul.....	March 24, 1975
George Marquardt, Duluth.....	March 24, 1975
Lester W. Melchert, Chaska.....	March 24, 1975
Patrick Smith, Le Center.....	March 24, 1975
Paul Tschida, St. Louis Park.....	March 24, 1975

Legal Basis

Minnesota Statutes, Section 299C.47.

Organization

The committee consists of nine members appointed by the governor and includes: three incumbent county sheriffs; a member of the bureau of

criminal apprehension; and incumbent county commissioner; a member of the Minnesota Highway Patrol; the attorney general or his representative, the commissioner of corrections and the state director of civil defense. The term of the members shall be two years.

Purpose and Function

The state teletypewriter communications advisory committee shall advise the superintendent of the bureau of criminal apprehension on matters relating to the installation and operation of the teletypewriter communications systems.

DEPARTMENT OF MILITARY AFFAIRS

Veterans Service Bldg.
St. Paul 55155

Adjutant General

Major General Chester J. Moeglein. Born January 18, 1913, Little Falls, Minnesota. He attended grade and high school in Little Falls and resided in that city until July 1958. Enlisted as a private in the Minnesota National Guard on September 2, 1931, and served in all grades. Employed in construction and operation at Camp Ripley. Appointed to staff of The Adjutant General, July 1958. Served in Federal services five years in World War II and two years during the Korean Emergency. Graduate of the Command and General Staff College. Appointed Adjutant General on January 16, 1961. Married.



Deputy Adjutant General— Assistant Adjutant General—Army

Brigadier General William H. Cheeseman, St. Paul. Born 1918, Little Falls, Minnesota. Graduate, University of Minnesota School of Forestry. Enlisted as a private in Minnesota National Guard 1938. Served on active duty during World War II and Korean Conflict. Graduate of the U. S. Army Artillery and Missile School and of Command and General Staff College. Appointed to Adjutant General's staff in 1953 and as Assistant Adjutant General July, 1966. Married.



Assistant Adjutant General—Air

Brigadier General Leo C. Goodrich, born 1923, St. Paul, Minnesota, attended elementary and high school in St. Paul and graduated from St. Thomas College with a degree in Business Administration. Enlisted in the Army Air Corps 1943, graduated from Aviation Cadets and served with the 12th Air Force in Europe. Joined Minnesota Air National Guard in March 1947 and appointed to The Adjutant General's staff in 1950. Currently is a Command Pilot and a graduate of Air Warfare Systems Orientation Course; Command and General Staff and Industrial College of the Armed Forces. Appointed Assistant Adjutant General (Air) September 1971. Married.



Department Officials

Adjutant General: MG Chester J. Moeglein.

Deputy Adjutant General—Assistant Adjutant General—Army: BG William H. Cheeseman.

Assistant Adjutant General—Air: BG Leo C. Goodrich.

Operations and Training: COL Clinton G. Johnson.

Comptroller: CWO Thomas J. Ryan.

Adjutant: LTC David S. Michaud.

Technician Personnel Officer: LTC Clayton P. Felix.

Military Support to Civil Authorities: COL James G. Sieben.

Air Administrative: LTC Joseph A. Kazek.

Legal Basis

Minnesota Statutes, Sections 190.07-190.16.

Qualifications for Adjutant General

Minnesota Statutes, Section 190.07 provides that the Adjutant General must be a commissioned officer of the Minnesota National Guard with at least ten years of service in the armed forces of the state or United States, have been commissioned for at least three of the ten years, and have reached the grade of a field officer.

Organization and Functions

The Adjutant General is the head of the Department of Military Affairs and is appointed by the Governor for an indefinite term. Other department officials are appointed by the Adjutant General for indefinite terms and are placed on state military duty. Each official of the department receives the same pay and allowances of his grade as is authorized officers of similar rank and length of service in the Regular Army of the United States.

The Adjutant General is charged with the recruitment, organization, administration, training, discipline, and supply of the military force of the state, designated as the Minnesota National Guard, which is equipped and, to a very large extent, maintained by the federal government. This force has a dual status in that it is the Minnesota National Guard when in the service of the state and the National Guard of the United States when it is ordered into active military service. When the Guard is in active federal service and the security and welfare of the state is endangered because of the absence from the state of this military force, the Military Code of Minnesota prescribes that the military force of the state will consist of the Minnesota State Guard, organized from those of the Militia of the state who are not likely to be called to federal service during the war or emergency.

The Adjutant General, on appointment by the Executive Council, is the Disaster Relief Coordinator and is responsible for coordinating the use of state agencies and of state and federal emergency funds allocated by the Executive Council or by the federal government.

The Minnesota National Guard has served in active federal service in all of our nation's wars, beginning with the Civil War through and to include the Korean Incident. In October 1961 the 133rd Military Airlift Wing and its subordinate units of the Minnesota Air National Guard were ordered into federal service, for one year, in connection with the Berlin Crises. During the Viet Nam Conflict it has been the policy of the United States Department of Defense to utilize the 47th Infantry Division of the Minnesota Army National Guard as a special Reserve Force with a specific mission, and the Minnesota Air National Guard as part of the Air Force Team with the 133rd Military Airlift Wing flying cargo and troops worldwide with monthly trips to Viet Nam, and the 148th Fighter Interceptor Group at Duluth flying interceptor missions on a 24 hour a day basis, 365 days a year, as an intricate part of the Air Defense of the United States.

During the period while the Minnesota National Guard was on active duty for World War II and the Korean War, the department organized and maintained a Minnesota State Guard. Whereas the National Guard is armed, uniformed, equipped, and paid for armory drill and field training by the federal government, the State Guard receives no pay while in service in the state by the federal government, and the state must pay for supplying arms and equipment for this force. Plans have been prepared for reactivation of the State Guard should a national emergency again require federal mobilization of our National Guard units.

At the present time the Minnesota National Guard has a strength of 10,668 officers and men. Approximately 8,800 are assigned to the 47th Infantry Division and nondivisional troops of the Army National Guard, and the remainder are assigned to the 133rd Tactical Airlift Wing, Minneapolis, and the 148th Fighter Interceptor Group, Duluth.

Army National Guard units are stationed in 66 state-owned armories situated throughout the state and at an Army Aviation base at the Saint Paul Downtown Airport. Air National Guard units are located at a state-owned base at Duluth International Airport, Duluth, and at a federally owned airbase under license to the state at Minneapolis-Saint Paul International Airport, Minneapolis.

The Military Department also has control over Camp Ripley Military Reservation, located seven miles north of Little Falls, Minnesota. Owned by the State of Minnesota, the camp has more than 53,000 acres of ranges and training areas and can provide housing and training facilities for up to 10,000 troops at one time. National Guardsmen from seven states conduct summer training there each year. In addition, certain Minnesota, Iowa and Illinois units conduct cold-weather training there during winter months and weekend training on a year-round basis. Although the land was purchased and is owned by the state, most of the buildings have been constructed from federal funds and most of the funds for support of the camp come from federal sources.

ARMORY BUILDING COMMISSION

Veterans Service Bldg.
St. Paul 55155

Commission Members

Chairman: Major General Chester J. Moeglein, The Adjutant General

Vice Chairman: Major General Paul V. Meyer, Commanding General, 47th Inf. Div., Minn. ARNG

Secretary-Treasurer: Brigadier General James S. O'Brien, Commander, HQ, Comd. Gp., Minn. ARNG

Legal Basis

Minnesota Statutes, Section 193.142.

Functions and Services

The Minnesota State Armory Building Commission is a public corporation established to acquire, equip and maintain state armories. The Adjutant General, ex officio chairman of the commission, appoints the commission members.

As a public corporation the Commission has the power to acquire property for armory use, to exercise the right of eminent domain, to issue bonds for the construction and equipment of new armories, to sue and be sued and to pay the cost of operating, maintaining and improving armories. Title to armory properties which the Commission acquires through the issuance of bonds passes to the state when the bonds are fully amortized.

INDIVIDUAL AND SOCIAL DEVELOPMENT

Department of Corrections
 Board of Pardons
 Department of Human Rights
 Department of Public Welfare
 Department of Veterans Affairs
 Minnesota Veterans Home Board
 Housing Finance Agency
 Advisory Board on Handicapped, Gifted and Exceptional Children
 Governor's Citizens Council on Aging

DEPARTMENT OF CORRECTIONS

310 State Office Bldg.
 St. Paul 55155

Commissioner



1972-January, 1973. January, 1973, appointed Commissioner of Corrections, State of Minnesota.

Kenneth F. Schoen, Rochester, Minnesota. Born April 21, 1932, St. Paul, Minnesota. Graduate of Monroe High School, St. Paul, Minnesota. B.A. Degree, Sociology, University of Minnesota, 1954. Psychiatric Social Work, U.S. Army, Heidelberg, Germany, 1954-1956. University of Minnesota, Post Graduate Child Psychology, 1956-1957. Parole Agent, State of Minnesota, 1957-1960. Superintendent, Youth Vocational Center, Rochester, 1960-1964. University of Denver, School of Social Work, 1964-1965. Superintendent, Minnesota Home School, Sauk Centre, 1965-1969. Master's Degree, Social Work, University of Minnesota, June, 1968. Executive Director, P.O.R.T. (Probationed Offenders Rehabilitation Training), Rochester, 1969-1972. Assistant Commissioner, Department of Corrections, April,

Deputy Commissioner, Administrative Services



Assistant Commissioner, Administration, March, 1972. Appointed Deputy Commissioner, Administrative Services, May, 1973. Married, three children.

Howard J. Costello, Stillwater, Minnesota. Born February 17, 1927, in St. Paul, Minnesota. Attended Murray High School, St. Paul, Minnesota. Graduate of the University of Minnesota, B.A. Degree, 1949. Employed as a State Parole and Probation Agent (State Board of Probation and Parole) 1949-1952. Granted leave of absence, 1952-1954, to secure Master's Degree in Social Welfare from the University of California on a scholarship from the Hill Family Foundation. Returned to State Board of Probation and Parole as Supervisor, a position he held until 1957. Appointed Associate Warden in charge of Training and Treatment, Stillwater State Prison, 1957; Associate Warden in charge of Custody, 1960. Appointed Deputy Commissioner, Adult Division, Department of Corrections, June 1961. Appointed

*Deputy Commissioner,
Planning and Staff Services*

Fredric A. Holbeck, Burnsville, Minnesota. Born January 3, 1933, Two Harbors, Minnesota. Attended Two Harbors High School, Two Harbors, Minnesota. Graduate of the University of Minnesota, B.S. Degree, 1959 Social Science and English teacher, Elgin Public Schools, Elgin, Illinois, 1959-1961. Superintendent, School District 90, Naperville, Illinois, 1961-1969. Superintendent of two juvenile, female corrections institutions, Geneva and Peoria, Illinois, 1969-1972. Director of Staff Services, Minnesota Department of Corrections, 1972-1973. Appointed Deputy Commissioner, Planning and Staff Services, May, 1973. Married, three children.

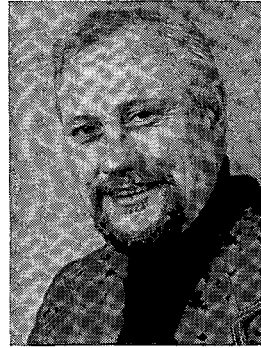

Deputy Commisisoner, Metro Region

Pat D. Mack, Sauk Centre, Minnesota. Born August 16, 1935, Verndale, Minnesota. Attended Verndale High School, Verndale, Minnesota. Graduate of St. Cloud State College, B.A. Degree, 1960; University of Minnesota, M.S.W. Degree, 1966. County Probation Officer, Otter Tail County, 1960-1964. Group Supervisor, Minnesota Reception and Diagnostic Center, 1965-1966. Group Living Supervisor, Minnesota Home School at Sauk Centre, 1966-1969. Superintendent, Minnesota Home School, 1969-1973. Appointed Deputy Commissioner, Metro Region, May, 1973. Married, four children.

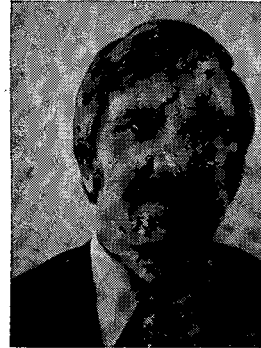

Deputy Commissioner, Non-Metro Region

Milton S. Olson, Red Wing, Minnesota. Born August 28, 1924, in Welch, Minnesota. Graduate of Red Wing Central High School, Red Wing. Graduate of University of Wisconsin, River Falls, B.S. Degree, 1949. Graduate work at the University of Wyoming, Laramie, 1950. Employed by American Red Cross, 1950-1957. Minnesota Department of Corrections State Agent, Thief River Falls, 1957. County Probation Officer, Thief River Falls, 1959-1961. Community Services Supervisor, 1961-1962. Group Home Supervisor, 1965. Superintendent, State Training School for Boys, 1965-1972. Appointed Deputy Commissioner, Youth Division, March, 1972. Appointed Deputy Commissioner, Non-Metro Region, May, 1973. Married, four children.



Members, Adult Corrections Commission (review and releasing authority)

	Term Expires
Llewellyn H. Linde, Deputy Chairman, Hastings.....	Assigned
Wilfred Antell, Stillwater.....	January 1977
Benjamin Berger, Minneapolis.....	January 1975
Charles W. Poe, Jr., West St. Paul.....	January 1974
Annette Whiting, Owatonna.....	January 1975

Members, Youth Conservation Commission (review and releasing authority)

	Term Expires
Curtis F. Gibson, Deputy Chairman, Richfield.....	Assigned
Walter Eldot, Duluth.....	July, 1974
Mrs. Mary Louise Klas, St. Paul.....	March, 1976
Donald Kunes, St. Cloud.....	July, 1973
Harold J. Nelson, Bloomington.....	July, 1973
Hon. Elmer J. Tomfohr, Red Wing.....	July, 1977

Department Officials

Commissioner of Corrections: Kenneth Schoen—Salary: \$28,000; appointed by Governor to fill unexpired term of David Fogel. Term expires January 6, 1975.

Deputy Commissioner, Metro Region: Pat D. Mack, appointed by the Commissioner to serve at his pleasure.

Deputy Commissioner, Non-Metro Region: Milton S. Olson, appointed by the Commissioner to serve at his pleasure.

Deputy Commissioner, Administrative Services: Howard J. Costello, appointed by the Commissioner to serve at his pleasure.

Deputy Commissioner, Planning and Staff Services: Fredric A. Holbeck, appointed by the Commissioner to serve at his pleasure.

Division of Administrative Services

Deputy Commissioner: Howard J. Costello

Administrative Management Director: William I. McGrath

Director of Accounting: Louis C. Hoffman

Personnel Director: T. F. Spencer

Correctional Institution Heads**Adult**

Minnesota State Prison, Stillwater—Bruce McManus

Reformatory for Men, St. Cloud—Wm. F. McRae

Minnesota Correctional Institution for Women, Shakopee—D. Jacqueline Fleming

Youth

Minnesota Reception and Diagnostic Center, Lino Lakes—Warren Johnson

State Training School, Red Wing—Orville Pung

Minnesota Home School, Sauk Centre—Harvey C. Ackerson

Willow River Forestry Camp, Willow River—Ralph L. Nelson

Thistledew Forestry Camp, Togo—Dennis Hanson

Division of Community Services (Probation and Parole)

Assistant Director, Central Region, Youth (Minneapolis): Harold C. Hansen

Assistant Director, Central Region, Adult (Minneapolis): William Milliken

Assistant Director, Northern Region (Brainerd): James Allen

Assistant Director, Southern Region (St. Paul): Morris C. Heilig

Staff Officials (St. Paul)

Special Assistant Attorney General: James N. Bradford

Director, Research, Information and Data Systems Unit: Nathan G. Mandel

Director, Training: Vacant

Director, Education: Alfons Maresh

Director, Public Information: Vacant

Administrative Assistant: Del Leaf

Legal Basis

Minnesota Statutes, Chapter 241.

Qualifications for Commissioner

The Commissioner of Corrections is to be selected without regard to political affiliation and must have wide and successful administrative experience in correctional programs embodying rehabilitative concepts (Minnesota Statutes, Section 241.01).

Organization

The Department is headed by a Commissioner of Corrections who is appointed by the Governor for the term commensurate with that of the Governor. Under the Commissioner are four Deputy Commissioners. One Deputy Commissioner is in charge of the Metro Region, including Hennepin, Ramsey and Anoka Counties and administers the Minnesota State

Prison, the Minnesota Reception and Diagnostic Center and the Minnesota Correctional Institution for Women. One Deputy Commissioner is in charge of the Non-Metro Region, including the remaining counties in the state, and administers the State Reformatory, the State Training School, the Minnesota Home School, Thistledeew Camp and Willow River Camp. Each of the two Deputy Commissioners of regional divisions are also responsible for all probation and parole services, group homes and detention and diversion projects within their areas. One Deputy Commissioner is in charge of Administrative Services and is responsible for such areas as office management, financial, medical and legal services and legislative liaison. One Deputy Commissioner is in charge of Planning and Staff Services and is responsible for supportive services in such areas as education, training, research, public information, personnel, grants coordination and planning.

Purpose and Functions

The basic mission of the Minnesota Department of Corrections is to serve as a resource to the people of the State, as a part of the criminal justice system, for the supervision and rehabilitation of offenders. The overriding goal of the Department is to assist offenders in changing their behavior and to help them function as law abiding and free citizens.

The State provides a range of institutional and community-based resources to the Department for the accomplishment of its mission. Historically the Department allocated its resources to maximum security incarceration as a method of rehabilitation. High recidivism rates have demonstrated that maximum security incarceration and long-term separation of offenders from society is an ineffective means of rehabilitation for the majority of offenders. There will always be a need for maximum custody institutional care for a small portion of offenders such as career felons and the violently dangerous.

The primary role of the Department of Corrections is to develop correctional policy, orchestrate a wide variety of correctional alternatives involving the private sector and the community and to solely operate only those segments of the corrections system where major professional corrections resources are required.

The Department believes itself to be in tempo with Legislative intent and community feeling as it declares that the reliance upon the fortress prison as a means of rehabilitation shall end; that, prisoners shall retain all human rights to care with dignity when they are received in institutions; that, those incarcerated shall have a voice in their own fates through mechanisms of self governance consistent with the public safety; that, we will bring to bear the best rehabilitative array of services which the Legislature permits through the allocation of resources and; that, it will be the continuing quest of the Department to involve the public in sharing the task of producing effective correctional services.

Each correctional institution provides 24-hour care and custody for inmates. The objective of the daily programs of education, counseling, vocational training and work at the institution is preparation of the inmate for a successful and legitimate life in his community upon release. Institutions differ in the variety and character of their daily programs so that each offender may be placed where his individual custody and treatment needs can best be accommodated.

Parole services — continued supervision of the offender after he is released to live in the community — are aimed to help him put his institution experience to constructive use and to take advantage of personal and community resources available to him.

Parole services are provided through field offices serving every community in Minnesota. Parole administration is handled through three regional offices and 10 supervisory offices. Typically, persons who serve as parole agents also serve juvenile or district courts in their communities

as probation officers. (In the three metropolitan counties — Hennepin, Ramsey, St. Louis — probation services are entirely administered by the county.)

In some cases, selected juvenile and youthful offenders committed for Departmental care may be returned to the community on probation status after study at a reception and diagnostic center. They do not enter a regular correctional institution program. Their supervision is much like that provided under parole.

A person remains on parole for the duration of his sentence (or until age 21 if a juvenile) unless sooner discharged upon evidence that he can lead a law abiding life without further supervision.

A description of each of the Department's correctional institutions can be found in Chapter V.

Within the Department of Corrections, for administrative purposes, are the two releasing authorities.

- I. The Adult Corrections Commission is composed of a Chairman, appointed by the Commissioner of Corrections, a Deputy Chairman; and four part-time members appointed by the Governor, with the advice and consent of the Senate. No more than two of the Governor's appointees can belong to the same political party. The Commission serves as the releasing authority for the three adult correctional institutions.
- II. The Youth Conservation Commission is composed of a Chairman, appointed by the Commissioner of Corrections, a Deputy Chairman; and five part-time persons appointed by the Governor with the consent of the Senate. One appointee must be a woman and one a Judge of Probate Court, Juvenile Division. The Commission exercises all the powers and duties vested in it and imposed upon it by law relating to the custody and control of those persons committed to it by the courts. All persons under 21 years of age at the time of their arrest who have been found guilty of a felony or a gross misdemeanor must be committed by the courts to this Commission for the maximum sentence provided by law, or placed on probation. The Commission must also accept all children adjudicated delinquent and committed to its jurisdiction by the juvenile courts. The Youth Conservation Commission has the responsibility to decide on initial placements; the authority to place in or transfer between available institutions; and the authority to grant or revoke probation and parole and to grant discharges to persons committed to it.

The two Commissions are similar in function, except for the authority of the Youth Conservation Commission to release on probation and commit to an institution. Members, other than the Chairman and Deputy Chairman, serve part time and receive per diem compensation. The Deputy Chairmen represents the Chairmen at hearings and perform related ministerial duties as assigned by the Chairmen. Both Commissions follow a regular schedule of hearings at each correctional institution where they interview inmates under consideration for release or other changes of status. The Youth Conservation Commission by law, and the Adult Corrections Commission by policy, periodically review the progress of every person under their respective jurisdictions, whether in an institution or on parole or probation, until he is discharged.

DEPARTMENT OF CORRECTIONS INSTITUTIONS

The Department of Corrections operates its institutions through two major divisions, the Division of Adult Corrections and the Division of Youth Conservation.

Adult Institutions

The Division of Adult Corrections administers a program for the custody, treatment and training of offenders committed by the courts to the State Prison at Stillwater, the State Reformatory for Men at St. Cloud and the Minnesota Correctional Institution for Women at Shakopee. It is the responsibility of the correctional institutions to provide custodial control of offenders committed to them and to provide the training and treatment necessary to enable them to adjust more readily to community standards of behavior upon release. To this end, and prior to parole, selective use is made of work-release, whereby the offender is employed in the community by day and returns to a correctional institution at night.

MINNESOTA STATE PRISON — STILLWATER

This institution is a maximum security walled prison established for persons convicted of felony 21 years of age and older. Major programs are industry (e.g., manufacture of rope and farm machinery), vocational training, education, counseling and recreation. The average daily inmate population is 800.

STATE REFORMATORY FOR MEN—ST. CLOUD

The Reformatory for Men is a walled institution of maximum security for persons convicted of felony under 21 years of age. Institution programs emphasize vocational training through a wide variety of shops and small industrial operations and academic education through high school, as well as counselling and recreation. Average daily inmate population: 500.

MINNESOTA CORRECTIONAL INSTITUTION FOR WOMEN — SHAKOPEE

This is a medium security institution for women 18 years and older convicted of a felony. By law, selected misdemeanants may also be transferred to this institution from county jails. The program provides opportunities for vocational and educational training, as well as individual and group counselling and recreation services. Residents are encouraged to become involved in community activities as much as possible. Average daily population is 52.

WILLOW RIVER CAMP — WILLOW RIVER AND THE SANDSTONE VOCATIONAL SCHOOL — SANDSTONE

The Willow River Camp has, for many years, operated a program involving youthful offenders in work in the General Andrews Nursery, along with individual counselling. A major change in the Camp's program occurred in 1972, however. It now offers intensive vocational training in connection with a new Department-operated vocational school at Sandstone, with related and remedial education as a component. Counselling now involves Guided Group Interaction methods. The clientele are now adult offenders coming from the State Prison or the St. Cloud Reformatory.

Youth Institutions

The Division of Youth Conservation maintains a program for the diagnosis, custody and rehabilitation of juvenile offenders apprehended prior to their 21st birthday and sentenced to the Youth Conservation Commission through District Court. To carry out this program, the Division operates three regional training schools for the reception, diagnosis and treatment of juvenile offenders, and one specialized forestry camp. Youthful offenders are placed in the St. Cloud Reformatory for Men, the Minnesota Correctional Institution for Women and Willow River Forestry Camp. Department operated group foster homes in the community are also used selectively in place of or after institutionalization.

MINNESOTA RECEPTION AND DIAGNOSTIC CENTER — LINO LAKES

The Reception and Diagnostic Center no longer serves as a centralized diagnostic evaluation point for all juveniles committed to the Department as it did for over nine years. It now serves Metro area juveniles as one of three regional state training centers. A number of treatment programs have been developed to meet the needs of the largely urban type youth now worked with. The institution has an average daily population of 187.

STATE TRAINING SCHOOL FOR BOYS — RED WING

The State Training School serves as the diagnostic and treatment center for juveniles from the Eastern region of the state. The institution has an average daily population of 199 boys, but passage of a bill before the legislature in 1973 would make the facility coeducational. The main treatment program involves Positive Peer Culture groups, aiming at the reversal of delinquent group behavior patterns. A variety of educational and prevocational programs are also stressed. Most clientele come from rural or small town areas.

MINNESOTA HOME SCHOOL — SAUK CENTRE

The Minnesota Home School is a diagnostic and treatment facility operated for juvenile boys and girls from 46 counties in western Minnesota. Basic treatment tools used include group living, social services, psychology, psychiatry, religion, education and recreation. The overall goal of the facility's programs are to prepare youngsters to return to normal living situations in the community. The School's average daily population is 125.

THISTLEDEW FORESTRY CAMP — NEAR TOGO, ITASCA COUNTY

Thistledeew Forestry Camp has operated as a juvenile treatment facility for fifteen years. During this time, the program was primarily aimed at older boys from age 16 to 18. In 1970, the program was altered to work with younger boys and to incorporate the "Challenge" activity into the forestry program. Challenge consists of a wilderness adventure and survival training in an outdoor setting. The purpose of this program is to build positive self-concepts, develop motivation and provide a successful experience for selected clients.

BOARD OF PARDONS

310 State Office Bldg.
St. Paul 55155

Members

Wendell R. Anderson, Governor
Warren Spannaus, Attorney General
Oscar R. Knutson, Chief Justice of Minnesota Supreme Court
Secretary: James Bradford

Legal Basis

Minnesota Constitution, Article V, Section 5; Minnesota Statutes, Chapter 638.

Organization

The Board is composed of the Governor, the Attorney General, and the Chief Justice of the Supreme Court, and a secretary who is either the Commissioner of Corrections himself or his appointee.

Purpose and Functions

The Board of Pardons has the authority to grant pardons and reprieves, and to commute the sentence of any person convicted of any offense against the laws of the state.

DEPARTMENT OF HUMAN RIGHTS

60 State Office Bldg.
St. Paul 55155

Commissioner

Samuel L. Richardson, appointed Minnesota's third Commissioner of Human Rights, took office September 1, 1971. Mr. Richardson, a native of Longview, Texas, is a graduate of Morehouse College in Atlanta, Georgia, and has done graduate work at the Minneapolis School of Art and at the University of Minnesota. Long active in civic and community affairs in Minneapolis where he resides with his wife, Virginia and their four children, his community activities include the presidency of the Minneapolis NAACP from 1967 until 1971; also the Southside Activities Council, and the Warrington Elementary School PTA. He has served as vice president of the Minneapolis Urban Coalition and of the South Central Assembly of Neighborhoods, and as a board member of the Pillsbury Waite Neighborhood Services, Inc., and the Committee for Integrated Education. He is a member of the Open Space Committee of the Metropolitan Council, and president of the South Central Pyramid Council group of schools, composed of elected community people, parents, working to better the schools within the south pyramid area.



Board of Human Rights

	Term Expires
Leo Adams, New Hope.....	January 1976
Mrs. Dulcie Afton, Minneapolis.....	January 1974
Irene Jean Atwood, Duluth.....	January 1976
Robert Bolle, St. Paul.....	January 1976
Rev. Bruce Buller, Minneapolis.....	January 1975
Curtis Chivers, Minneapolis.....	January 1975
Mrs. Helen Gamradt, Little Falls.....	January 1975
Joseph Gomez, St. Paul.....	January 1974
Andrew Haines, Minneapolis.....	January 1974
Clarence Harris, Chairman, No. St. Paul.....	January 1974
Douglas Heidenreich, Minneapolis.....	January 1975
Mary Lou Hill, Minneapolis.....	January 1976
Shirley Hughes, Minneapolis.....	January 1975
Mrs. Stella Jensen, Elkton.....	January 1975
Mrs. Rita Keyes, Pipestone.....	January 1974
Duane Korbel, Bloomington.....	January 1976
Vincent Kublak, St. Paul.....	January 1975
Maria Martinez, Madelia.....	January 1976
Mrs. Alvin McFarlin, Worthington.....	January 1974
Branch C. Miller, St. Paul.....	January 1975
Dr. John Taborn, Minneapolis.....	January 1974
Jose Trejo, West St. Paul.....	January 1976

Department Officials

Commissioner: Samuel L. Richardson—Salary: \$20,000. Appointed by governor for term coinciding with governor's term.

Deputy Commissioner: Thomas J. Donaldson.

Legal Basis

Minnesota Statutes, Chapter 363.

Qualifications for Commissioner

No statutory qualifications are prescribed. However, the commissioner of human rights should be selected on a basis of ability and experience which will allow him to "exercise leadership in the development of human rights policies and programs" as specified in Minnesota Statutes, Section 363.05, subdivision 1.

Organization and Functions

The Department of Human Rights, under the control of the commissioner of human rights is the successor to the State Commissioner Against Discrimination.

The commissioner of human rights, appointed by the Governor by and with the advice and consent of the Senate for a four-year term which shall coincide with the term of the Governor, is responsible for organizing the department. A deputy commissioner is appointed by the commissioner to serve at his pleasure.

The commissioner of human rights is responsible for formulating policies which will effectuate the purposes of the Minnesota State Act Against Discrimination and for exercising leadership in the development of human rights policies and practices.

The commissioner has the statutory obligation for issuing complaints and receiving and investigating charges alleging unfair discriminatory practices and for attempting to eliminate unfair discriminatory practices as being contrary to the public policy of the state by means of education, conference, conciliation, and the persuasion.

The commissioner is responsible for the conducting, publishing, and distribution of research studies; for developing and conducting programs of formal and informal education; for creating such local and statewide advisory committees as will effectuate the purposes of the department; for disseminating technical assistance to persons subject to the Minnesota State Act Against Discrimination, and for providing specific assistance in planning and programming to effectively serve the needs of Indians and women in the state of Minnesota.

Within the Department of Human Rights a State Board of Human Rights of 24 members, appointed by the Governor by and with the advice and consent of the Senate, serves in an advisory capacity to the commissioner. Members of the board are to be appointed with due regard to their fitness for the effective dispatch of the functions, powers, and duties vested in and imposed upon the board, with at least three members lawyers admitted to practice law within the state of Minnesota. The board members are appointed for terms of three years and recommend programs and policies to the commissioner so as to enable him to better carry out the terms and provisions of Minnesota Statutes, Chapter 363.

Within the department there is a division on women's affairs, and a 15-member advisory committee on women's affairs appointed for two-year terms by the commissioner to assist and advise him.

The State Department of Human Rights is responsible for securing compliance with the Minnesota State Act Against Discrimination and it is the public policy of this state to secure for individuals freedom from discrimination because of race, color, creed, religion, or national origin, in connection with employment, housing and real property, public accommodations, public services, and education. It is also the public policy of this state to secure for individuals in this state freedom from discrimination because of sex in connection with employment.

DEPARTMENT OF PUBLIC WELFARE

Centennial Bldg.
St. Paul 55155

Commissioner

Vera J. Likins, B.B.A., M.A.P.A., and Ph.D. degrees from University of Minnesota. Employed by State of Minnesota for 31 years, 30 with Minnesota Civil Service Department. Appointed Commissioner August 1972. Married.

*Deputy Commissioner*

James J. Hiniker, B.A. degree from University of Notre Dame and J.D. degree from William Mitchell College of Law. Employed seven years by Minnesota Department of Administration. Appointed Deputy Commissioner November, 1972. Married, two sons.

*Assistant Commissioner for County Welfare*

Ove M. Wangensteen, B.A. degree from Macalester College. University of Minnesota Graduate School of Public Administration. Employed in state and county public welfare programs for 33 years. Appointed assistant commissioner in 1959. Married, two sons.



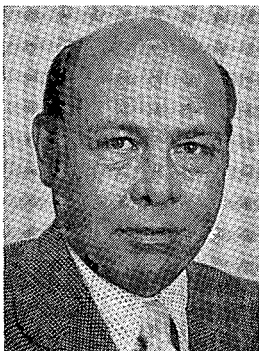

Assistant Commissioner for Residential Services

Wesley G. Restad, B.A. degree from Moorhead State College, M.S.W. degree from University of Utah. Employed in county and state public welfare programs for 22 years. Appointed assistant commissioner in December, 1972. Married, two sons.



Assistant Commissioner for Support Services

Merle V. Stone, Certified Public Accountant, former Vice President American National Bank and Trust Company, St. Paul, Minnesota. On the staff of the School for Bank Administration, University of Wisconsin, Madison, Wisconsin, as Chairman, Department of Bank Operations. Member of Governor's Loaned Executives Action Program (LEAP) from June to December 1972. Appointed Assistant Commissioner for Support Services in January, 1973. Married, one daughter.

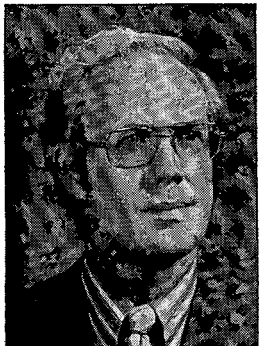

Assistant Commissioner for Grants-in-Aid and Licensure

Loring W. McAllister, B.A. degree from The George Washington University; M.A. and Ph.D. degrees from University of Kansas. Director of Western Mental Health Center for four and one-half years. Appointed assistant commissioner February, 1973. Married.

Department Officials

Commissioner: Vera J. Likins—Salary \$33,600

Deputy Commissioner: James J. Hiniker

Assistant Commissioner—County Welfare: Ove M. Wangenstein

Assistant Commissioner—Residential Services: Wesley G. Restad

Assistant Commissioner—Support Services: Merle V. Stone

Assistant Commissioner—Grants-in-Aid-Licensure: Loring W. McAllister

Medical Director: Dr. Ronald C. Young

Legal Basis

Minnesota Statutes, Sections 245.03-245.07, 246.01-246.42, 256.02.

Qualifications for Commissioner

The commissioner is to be "selected on the basis of ability and experience in welfare and without regard to political affiliations" (Minnesota Statutes, Section 245.02).

Organization and Functions

The department, directed by a commissioner and deputy commissioner, consists of four bureaus, each headed by an assistant commissioner. In addition to the central office the department operates 19 state facilities providing care for adults and children. Local welfare programs, supervised by the state, are administered by the 87 county welfare departments.

BUREAU OF COUNTY WELFARE

Minnesota's welfare program is state-supervised and locally administered, with this division serving as the main artery of communication between the state department and the county agencies.

Primary responsibility for providing liaison services between the state agency and the county welfare rests with regional representatives and supportive staff. Each regional representative is responsible for ensuring that county welfare agencies in his district are administering welfare programs and services in conformity with state and federal laws and according to Department of Public Welfare policy.

The Social Services Division of this Bureau has at its purpose to identify, treat, and prevent problems of child neglect, illegitimacy, delinquency (through cooperation with the Department of Corrections), and the educational and social breakdowns that tend to accompany physical and mental handicaps.

The five major state financial aid programs (Aid to the Blind, Aid to the Disabled, Aid to Families with Dependent Children, Medical Assistance, and Old Age Assistance) are managed by the Bureau.

BUREAU OF RESIDENTIAL SERVICES

This Bureau has administrative responsibility for the over-all management and direction of care, treatment programs and services offered in the state hospitals, geriatric facilities, and residential schools under the jurisdiction of the department.

The Bureau also has administrative responsibility for management, direction and coordination of other direct services including identification, provision of care and services, vocational placement and education of handicapped children and adults. The direct service programs include Crippled Children Services, Services for the Blind, and Services for the Deaf.

BUREAU OF SUPPORT SERVICES

The Bureau of Support Services has the responsibility to plan, initiate, monitor, and evaluate the efficient use of human resources, fiscal resources, information, and office services.

The Bureau functions include: general, cost, and payroll accounting; department-wide budgeting; research and statistics; internal financial and operational audits; county and field audits; nursing homes; welfare rate determination; office management services; managing the department's state-wide information system; monitoring the work performed by the institutional reimbursement officers; handling delinquent accounts; and supervising preparation and delivery of charges for state hospital care.

BUREAU OF GRANTS-IN-AID AND LICENSURE

The Bureau of Grants-in-Aid and Licensure is responsible for program development, coordination and evaluation in the Department of Public Welfare. It is organized into Program Offices which represent the major areas of responsibility in the department: families and children, low income, aging, physically handicapped, mental illness, mental retardation, and chemical dependency. The Bureau maintains a Consumer Affairs Office with responsibilities for providing for adequate responsiveness to the needs of individual consumers in the total operation of the department.

In addition to these general program responsibilities, the Bureau is responsible for administration of all program grant-in-aid funds delivered through this department, for administration of all departmental licensing activity, for the long-range planning, coordination and development of regional human service programs, for the integration, cooperation, and coordination of these and other human service programs operated or funded by other departments of state government or by the private sector.

STATE HOSPITAL PROGRAMS

Most of the state hospitals have expanded their programs to offer a variety of services, including units for mentally retarded individuals at several of the facilities which traditionally have served persons with psychiatric disorders. Similarly, several hospitals now have programs for alcoholic and other chemically dependent persons.

This expansion of programs and services is part of the development of the state hospitals as regional, multi-purpose facilities serving the psychiatric, mentally retarded, and chemically addicted disability groups.

PROGRAMS FOR MENTALLY ILL

Treatment emphasis in programs for mentally ill persons is the rehabilitation of the patient and his return to the community in the shortest feasible period of time. With advancements in treatment methods, and individualized care and rehabilitative programs, the length of hospitalization has been dramatically shortened. For those patients who, because of advanced age or severity of illness, cannot readily be returned to their home community or placed in nursing homes, every effort is made to help them lead useful and productive lives within the hospital setting.

The hospital's treatment programs include a variety of educational, social, recreational, occupational, and industrial therapeutic activities which are vital in preparing the patient for his return to the community as an active, useful citizen. During the past decade, the number of mentally ill persons in the Minnesota state hospitals on any given day has declined dramatically; however, the number of persons being admitted for mental illness has risen rapidly.

The state hospital system is one part of the state program which serves the mentally ill in Minnesota. The 25 area mentally ill-mentally retarded-inebriacy programs and the 87 county welfare departments also have a major responsibility in the Minnesota delivery system which is rated as one of the best in the nation.

PROGRAMS FOR MENTALLY RETARDED

Programs at facilities for mentally retarded individuals are designed to meet the needs of residents at different age levels and degrees of competence. Those for children and adolescents include care and physical rehabilitation, activation, social skills training, education, and pre-vocational training.

Adult programs provide vocational training and independent living experiences to equip residents with skills toward becoming self-reliant, competent, and productive workers in the community.

For those residents who must remain hospitalized, the program is focused on the development of the individual to maximum self-reliance and social responsibility.

PROGRAMS FOR CHEMICALLY DEPENDENT

The state hospital system has assumed a position of leadership in the delivery of residential services to the alcoholic and other drug abuser. Eight multi-disability campuses now have programs that represent a

variety of services treating every type of chemical dependency. During the last two years programs have been designed at several of the hospitals to meet the special needs of the community they serve. These residential services are planned in coordination with county welfare departments, area mental health boards, and other community agencies as an integral and important part of the total "continuum of care", outlined in the state plan for alcohol and drugs.

DEPARTMENT OF PUBLIC WELFARE TREATMENT FACILITIES

Anoka State Hospital: mental illness; inebriacy unit planned.

Dr. Theodore Greenfield, Medical Director
Jerry E. Poole, Administrator

Brainerd State Hospital: mental retardation; mental illness; inebriacy.

Dr. Mary Ann Braaten, Director of M.I. Unit
Harold Peterson, Administrator

Cambridge State Hospital: mental retardation; inebriacy unit planned.

Dr. Veronika Gailitis, Acting Chief of Health Services
John Stocking, Administrator

Faribault State Hospital: mental retardation.

Dr. Heinz Bruhl, Medical Director
Harold Gillespie, Administrator
Arnold Madow, Program Director

Fergus Falls State Hospital: mental illness; inebriacy, mental retardation.

Dr. Jeannette Baker, Medical Director
Robert Hoffmann, Administrator
Dale Offlerman, M.R. Program Director

Hastings State Hospital: mental illness; inebriacy, mental retardation.

Ardele Diessner, Acting Medical Director
James E. Brungsaard, Administrator

Glen Lake Sanatorium and Oak Terrace Nursing Home (Glen Lake)

Dr. Sumner Cohen, Medical Director
Melvin Dray, Administrator

Gillette Children's Hospital (St. Paul)

Dr. Robert B. Winter, Chief of Medical Staff
Jean D. Conklin, Administrator

Lake Owasso Children's Home: mental retardation.

Allen Beck, Program Director
John Stocking, Administrator

Minnesota Braille and Sight Saving School (Faribault)

Vincent F. Svaldi, Superintendent

Minnesota Learning Center (Brainerd): mental retardation.

Warren Bock, Program Director

Minnesota School for the Deaf (Faribault)

Melvin H. Brasel, Superintendent

Minnesota Valley Social Adaptation Center (St. Peter): mental retardation.

Charles Turnbull, Program Coordinator

Minnesota Security Hospital: males considered both mentally ill and dangerous.

Dr. Charles Sheppard, Medical Director
William C. Lightburn, Administrator

Moose Lake State Hospital: mental illness; inebriacy; mental retardation.

Clarence Ferrell, Medical Director
Harvey G. Caldwell, Administrator

Rochester State Hospital: mental illness; mental retardation.

Dr. Francis A. Tyce, Medical Director
Robert Rosenthal, Acting Administrator
Henry Krohn, M.R. Program Director

St. Peter State Hospital: mental illness; inebriacy.

Dr. Burton P. Grimes, Medical Director
William C. Lightburn, Administrator

Willmar State Hospital: mental illness; inebriacy.

Dr. Walter Larrabee, Medical Director
Lester Johnson, Administrator

Ah-Gwah-Ching Nursing Home (Walker)

Dr. M. M. Williams, Superintendent

DEPARTMENT OF VETERANS AFFAIRS

Veterans Service Bldg.
St. Paul 55155

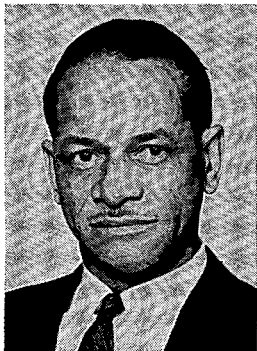
Commissioner

Elmer L. Childress, Minneapolis, Minnesota. Born in Lathrop, Missouri on April 28, 1917. Graduated from Washington High School and attended Western University. Employment record includes thirty-two years at Northwestern Bell Telephone Company in Minneapolis, eighteen months as a Director of Human Resources Development Institute for the AFL-CIO. Military service includes active duty in World War II, having served in the C.B.I. Theatre and Okinawa. Has been active in the DFL party for twenty years; has served as Vice-President for the AFL-CIO for several years; is President of the Minneapolis Urban League; serves on the American Arbitration Board; serves the Hennepin County Mental Health Association; the NAACP. Was a nominee for Secretary of State in 1970. Married,

has four children, with one son who has served in the U.S. Marine Corps for five years and four months, having served twenty-six months in Vietnam. Date of appointment, April 1, 1971, for a term expiring the first Monday of January, 1975.

Department Officials

Commissioner: Elmer L. Childress—\$16,000. Appointed by Governor to serve until the first Monday of January, 1975.

Secretary: Alma Volk.

Field Service Division: Joseph T. Hartel, Supervisor.

Veterans Benefits Division: Phillip D. Nygren, Supervisor.

Department of Veterans Affairs Claims Office

Federal Building
Fort Snelling, St. Paul 55111

Department Officials

Claims Supervisor: Raymond D. Schultz

Legal Basis

Minnesota Statutes, Chapter 196.

Qualifications for Commissioner

Minnesota Statutes, 196.02 provides the following qualifications for appointment as commissioner: (1) residence in the state for at least five years prior to appointment; (2) United States citizenship; (3) service in the United States Army, Navy, or Marine Corps during wartime and possession of an honorable discharge from service.

Organization and Functions

A view of the department's organization can be obtained from a glance at the divisions listed under Department Officials.

Assisting Minnesota veterans and their dependents in obtaining federal and state benefits to which they are entitled is the principal function of the Department of Veterans Affairs.

Among programs the Department administers are disabled war veterans' relief, emergency relief, World War II and Korean education aid, education aid to orphans of World War I and II and Korean War veterans, grave registration, erection of government headstones, and supervision of county veterans' service officers. The commissioner acts as guardian of incompetent veterans and their dependents when so appointed.

The Department also assists veterans and their dependents in securing any federal benefits to which they may be entitled.

Other activities include cooperation with veterans' organizations and supervision of funds provided for the operation of rest and convalescent camps for needy veterans.

The Department administers all Minnesota bonus programs.

MINNESOTA VETERANS HOME BOARD

51st and Minnehaha Ave.
Minneapolis 55417

Board of Trustees

	Term Expires
Ethan A. Allen, Waseca.....	January 1975
Amos R. Anderson, Detroit Lakes.....	January 1975
Alex L. Janes, Jr., St. Paul.....	January 1975
Harry Kerr, Rochester	January 1979
John G. Laurian, Brainerd.....	January 1975
Dr. Mary Ann Mattoon, Minneapolis.....	January 1979
John D. Peck, Duluth.....	January 1977
Harry Warnecke, St. Paul.....	January 1977
Mrs. Ellen Wolfson, Minneapolis	January 1977

Administrator: William J. Gregg. Appointed by Board for term set by Board.

Legal Basis

Minnesota Statutes, Section 198.06 and Laws of Minnesota 1971, Chapter 619.

Qualifications for Board Members

Minnesota Statutes, Section 198.06, provides for the appointment by the Governor of nine trustees, one of whom shall be a woman, to be known as the Veterans Home Board. One trustee shall be appointed from each congressional district and one at large. Preference shall be given to honorably discharged veterans, and no more than five shall be members of the same political party.

Organization and Functions

The Minnesota Veterans Home was established by the Legislature in 1887. It provides a home for veterans of all wars, and their wives, widows, mothers and fathers, who meet eligibility and admission requirements. All veterans must have served in the armed forces of the United States during a period of war, and have been discharged or released therefrom under conditions other than dishonorable and with no bad conduct discharge. Other applicants must be at least 55 years of age and meet other requirements. All applicants for admission must be without adequate means of support and unable to properly maintain themselves.

The Home is governed by and is under the management of the Veterans Home Board. The board determines policy and adopts and enforces rules for the government of the home and proper bylaws for the conduct of its business. It makes rules respecting the admission, maintenance, conduct and discharge of residents of the home, and the disbursement of funds under its control. The board appoints an administrator, for a term set by the board, to have immediate charge of the day-to-day operation of the home.

HOUSING FINANCE AGENCY

Members

	Term Expires
Clyde Pemble, Burnsville.....	January 1, 1974
Charles Slocum, Minneapolis.....	January 1, 1975
Charles Krussell, St. Paul.....	January 1, 1977
Rolland Hatfield, State Auditor, St. Paul.....	ex officio
Gerald W. Christenson, State Planning Director, St. Paul.....	ex officio

Legal Basis

Minnesota Statutes, Chapter 462A.

Organization

The Agency consists of the State Planning Director, State Auditor and three members appointed by the Governor.

Purpose and Functions

The Housing Finance Agency was created to facilitate the construction and rehabilitation of housing projects for families of low and moderate income by providing for mortgage loans, development loans, and technical assistance to qualified housing sponsors to be used for such construction and rehabilitation.

ADVISORY BOARD ON HANDICAPPED, GIFTED AND EXCEPTIONAL CHILDREN

Members

	Term Expires
Dr. Allen Erickson, Moorhead.....	April 1, 1973
Clifford Miller, Minneapolis.....	April 1, 1973
Mrs. Ella Perpich, Chisholm.....	April 1, 1973
Dr. Kenneth Swaiman, St. Louis Park.....	April 1, 1974
Mrs. Carol Bacig, Duluth.....	April 1, 1974
Mrs. Harriet Burns, Edina.....	April 1, 1974
Dr. H. P. Hinderacker, Willmar.....	April 1, 1974
Mrs. Ann Ober, Lake Crystal.....	April 1, 1974
Mrs. Virginia Erhard, New Hope.....	April 1, 1975
Judge John J. Kirby, Maplewood.....	April 1, 1975
Mrs. Sue Rockne, Zumbrota.....	April 1, 1975
Dr. Allene R. Sullivan, Minneapolis.....	April 1, 1975

Legal Basis

Minnesota Statutes, Section 121.34.

Organization

The Board is composed of members appointed for three-year terms by the Governor. One member is appointed from each of the congressional districts, and three members are appointed at large.

Purpose and Functions

The Minnesota Advisory Board on Handicapped, Gifted and Exceptional children acts in an advisory capacity to the State Board of Education, the Commissioner of Public Welfare and the State Board of Health. It studies the needs of exceptional children and aids in formulating policies and encouraging programs for exceptional children.

GOVERNOR'S CITIZENS COUNCIL ON AGING

277 West University Ave.
St. Paul 55103

Members

	Term Expires
Austin Sherwood, St. Paul.....	December 31, 1973
Mrs. Campbell Keith, Minneapolis.....	December 31, 1973
Mrs. Elaine Abbott, White Bear Lake.....	December 31, 1973
Mrs. Ethel Clausen, International Falls.....	December 31, 1973
Mrs. Arthur Sehlin, Edina.....	December 31, 1973
Mrs. Blanche McIntosh, Minneapolis.....	December 31, 1973
Mrs. Lloyd Oosterhuis, Mora.....	December 31, 1973
Mrs. Alice Gibson, Cottage Grove.....	December 31, 1973
Mrs. Irene Vizenor, Posnford.....	December 31, 1973
Clifford Carlson, Minneapolis.....	December 31, 1973
Cy Carpenter, Bloomington.....	December 31, 1973
Mrs. Harriet Mhoon, Minneapolis.....	December 31, 1974
Harold Windingstad, Jr., Dawson.....	December 31, 1974
Dr. Norman Silberberg, St. Paul.....	December 31, 1974
Louis Fillippi, Little Falls.....	December 31, 1974
Dr. William Fischer, Prior Lake.....	December 31, 1974
Helga Nielsen, Hutchinson.....	December 31, 1974
William J. Brummer, Red Lake Falls.....	December 31, 1974
Scott Craigie, New Hope.....	December 31, 1974
Archie Givens, Minneapolis.....	December 31, 1974
Sharon Roe Anderson, Minneapolis.....	December 31, 1974
Leo Skarda, St. Paul.....	December 31, 1974
Kenneth Gephard, St. Paul.....	December 31, 1974
Mrs. Shirley Moore, Minneapolis.....	December 31, 1974

Executive Secretary: Gerald A. Bloedow

Legal Basis

Minnesota Statutes, Section 256.975.

Organization and Functions

The council consists of 25 members, at least one from each congressional district, appointed by the governor for 2 year terms. The council advises the governor and the state agencies on policy, programs and services affecting the aged.

The Council administers Titles III and VII of the Older Americans Act and is responsible for planning, coordination and evaluation of programs for senior citizens.

TRANSPORTATION

Department of Aeronautics
Department of Highways

DEPARTMENT OF AERONAUTICS

Administration Bldg., Downtown Airport
St. Paul 55107



Commissioner

Lawrence E. McCabe. Born in Hibbing, Minnesota, September 12, 1924. Educated at Hibbing Public Schools, University of Washington, University of Idaho, and St. Mary's College, California. Served as a lieutenant and naval aviator in the U. S. Navy, World War II and the Korean Conflict. Elected first chairman and later served as a member of the Chisholm-Hibbing Airport Commission. He is a past president of the National Association of State Aviation Officials and is president of the Municipal and Airports Division of the American Road Builders' Association. Appointed Commissioner of Aeronautics on June 7, 1962.

Department Officials

Commissioner: Lawrence E. McCabe—Salary: \$20,400. Term expires: January 6, 1975. Appointed by Governor for four years.

Deputy Commissioner: George Holey, Chief Aviation Representative, under Civil Service. Appointed as Deputy Commissioner by Commissioner of Aeronautics.

Legal Basis

Minn. Const. Art. XIX; Minnesota Statutes, Chapter 360.

Qualifications for Department Head

The Commissioner is appointed by the Governor with the consent of the Senate. He is required to "have knowledge of aeronautics" (Minnesota Statutes, Section 360.014).

Organization

The Department of Aeronautics is administered by the Commissioner. The Special Assistant Attorney General assigned to the Department drafts legislation, assists in the enforcement of the rules and statutes relating to aeronautics, aids in collection of aircraft registration tax and gives legal advice to the Commissioner and staff.

The Research and Information Section conducts special studies, prepares reports and forecasts of aviation activities and assists the Commissioner in the formulation of policy.

The Operations Division is responsible for aviation safety and education, airport certification and security, radio navigational aids, transportation services, aviation regulation and law enforcement, and operation of state-owned airports.

The Administration Division performs the functions related to fiscal and office management and contract administration.

The Planning Division is responsible for comprehensive planning, Aviation System Plan, airport master plans, project development and scheduling. Assistance is provided to the Commissioner in the area of policy planning and program analysis.

The Engineering and Construction Division assists municipalities with advisory service, airport site selection, planning, design, construction,

zoning, visual navigational aids, buildings, construction-maintenance inspection and supervision, acquisition of land and maintenance equipment.

All employees other than the Commissioner are under Civil Service.

Purpose and Functions

The purpose of the Department of Aeronautics is to encourage, foster and assist in the development of airports and other air navigation facilities.

The Department of Aeronautics regulates and promotes aviation and assists municipalities in building and improving their airports. It acts as agent for the municipalities receiving federal funds for airport construction and improvements. It assists municipalities in zoning their airports. It inspects and licenses airports, flight schools, commercial operations, registers aircraft and airmen. It represents Minnesota in Airline Route Cases before the Civil Aeronautics Board. It operates and maintains a statewide system of radio navigational aids. It is required to investigate aircraft accidents and to enforce all laws and regulations pertaining to aeronautics.

DEPARTMENT OF HIGHWAYS

Highway Bldg.
St. Paul 55155

Commissioner

Ray Lappegaard, Roseville. Born Minneapolis, September 6, 1923. Attended Minneapolis Public Schools. Graduate of South High School, 1941. University of Minnesota (B.A. 1948). Military Service — Paratrooper, 101st Airborne Division, U.S. Army (1942-1945). Experience — Technician, Department of Civil Service (1948-1950). Assistant Director Personnel, Department of Highways (1950-1952). Director of Personnel, Department of Welfare (1952-1955). Deputy Commissioner, Department of Welfare (1955-1959). Vice President, Twin City Monorail Company (1959-1963). Associate Consultant, Stanton Associates, Inc. (1963-1965). Commissioner, Department of Corrections (1965-1966). Commissioner, Department of Administration (1966-1967). Director of Organizational Planning, Toro Manufacturing Corporation (1967-1969). Vice President, Stanton Associates, Inc. (1969-1971). Board Member, Community Research Associates, New York, New York. Board Member, Minnesota Association of Mental Health. Member Social Ministry Committee, Advent Lutheran Church. Member Board of Directors, United Hospitals, Inc., St. Paul, Minnesota. Married to former Elin Johnson of Aitkin; three children, John, James, Lucy. Appointed Commissioner of Highways, June 1971.



Deputy Commissioner

William Stanley Ekern, born October 25, 1908, Barlow, Oregon. Received B.C.E., University of Minnesota, June 8, 1931 and began work with the Minnesota Highway Department on that date. Served as district soils engineer in Mankato 1939-47 except for two years as a lieutenant (S.G.), U.S. Navy. Served as McLeod County Highway Engineer 1947-50. Appointed District Maintenance Engineer at Mankato 1959-54; District 4 Engineer at Detroit Lakes 1954-57; Construction Engineer 1957-61. In November 1961 made Assistant Chief Engineer in Charge of operations on construction, maintenance, and laboratories. Appointed Assistant Commissioner in May 1966, to head engineering standards division. Awarded membership in Civil Engineering fraternity Chi Epsilon. Member: American

Public Works Assn., Minnesota Society of Professional Engineers, National Society of Professional Engineers, South Capitol Chapter of Professional Engineers, Minnesota Government Engineering Council, American Association of State Highway Officials, and President of Minnesota Surveyors and Engineers Society. Married, two sons. Resides at 1697 Scheffer Ave., St. Paul. Appointed Deputy Commissioner March 12, 1969.

Department Officials

Commissioner of Highways: Ray Lappegaard—Salary: \$33,600. Appointed by Governor. Term expires January 1975.

Deputy Commissioner: W. S. Ekern

Assistant Commissioner—Operations: Edward J. Heinen

Assistant Commissioner—Research and Standards: F. W. Thorstenson

Assistant Commissioner—Government and Community Relations: F. C. Marshall

Assistant Commissioner—Administration: James H. Alexander

Assistant Commissioner—Transportation System Planning and Programming: Charles E. Burrill

State Aid Engineer: G. M. Fay

Deputy Attorney General: Eric Schultz

Legal Basis

The Department of Highways is created in Section 15.01, Minnesota Statutes and is continued by Section 161.02.

Qualifications for Department Head

There are no specific qualifications prescribed by statute or the constitution for the Commissioner of Highways. However, Minnesota Statutes, Section 161.03, provides that "there will be one Assistant Commissioner in the Classified Service who shall be a registered professional highway or civil engineer".

Organization

The Commissioner of Highways is appointed by the Governor with the consent of the Senate for a four year term. All other officers and employees of the Department are appointed under the provisions of civil service. Minnesota Statutes, Section 161.03, provides that "subject to other

applicable laws, the Commissioner may organize the Department and employ such assistants, officers, employees, and agents as he deems necessary to carry out the duties of his office and the functions of the Department".

The present organization of the Department can be ascertained from an examination of the divisions listed above.

The Department of Highways maintains its headquarters in St. Paul. It has a decentralized organization of nine geographical districts, which are further subdivided into sixteen maintenance areas.

Purposes and Functions

The purposes and functions of the Department of Highways fall into the following broad areas.

SYSTEM PLANNING AND PROGRAMMING

Provides the basic data and research necessary to plan an efficient safe and farsighted 12,102 mile regular trunk and interstate highway system. Collects and analyzes all traffic, road life, road inventory and economic data pertinent to the improvement and extension of the trunk highway system. Develops current and long-range construction programs, determines project priority procedures and maintains liaison with the Federal Highway Administration.

CONSTRUCTION

Prepares construction plans for roadways, bridges, landscaping, signing, lighting and signals. Provides for the acquisition of property for highway purposes by means of direct purchase or through eminent domain proceedings and the management of such properties. Provides relocation assistance and payments to those displaced by highway acquisition. Administers the letting of highway construction contracts, supervises construction of all projects, and provides for payment to contractors.

MAINTENANCE

Maintenance and repair of roadway surfaces, roadsides, roadside facilities and structures on the trunk and interstate highway system through roadway resurfacing, roadside and shoulder maintenance, snow and ice control, bridge maintenance, traffic services, and emergency operations.

STATE-AID

Administration of state and federal aid to counties and state-aid to municipalities through approval and designation of eligible routes, review and approval of all plans for construction projects to meet design standards, inspection and acceptance of participating maintenance and construction operations. Provides engineering and technical assistance to the extent available, and acts for the counties in matters pertaining to the use of federal aid funds and to provide liaison between local officials and those of the state and federal government.

REGIONAL AND LOCAL GOVERNMENT

Regional Development Commissions
Metropolitan Council
Minneapolis-St. Paul Metropolitan Airports Commission
Metropolitan Sewer Board of the Twin Cities Area
Twin Cities Area Metropolitan Transit Commission
Municipal Commission

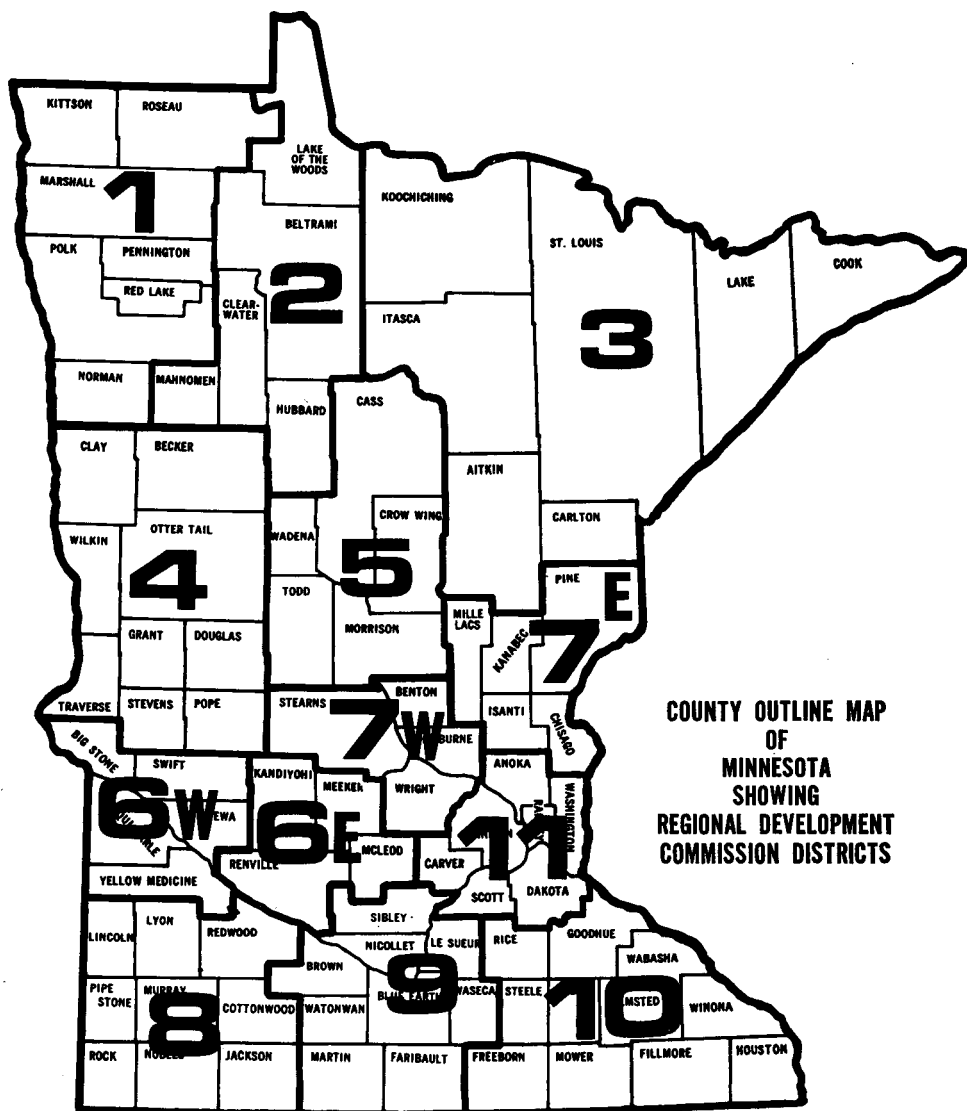

REGIONAL DEVELOPMENT COMMISSIONS

Region 2 Headwaters Commission, P.O. Box 584, Bemidji 56601
Executive Director: Richard Pearson
Chairman: Al Monico, P.O. Box 584, Bemidji 56601

Region 3 Arrowhead Commission, 900 Alworth Building, Duluth 55802
Executive Director: Rudy Esala
Chairman: Jerry J. Juble

Region 9 Office 202, Northwestern National Bank Bldg., 206 Hickory St., Mankato 56001
Executive Director: Dean Doyscher
Chairman: Daniel Keasling, Fairmont

Region 11 Metropolitan Council, 300 Metro Square Building, St. Paul 55101
Executive Director: Robert Jorvig
Chairman: John Boland

Legal Basis

Minnesota Statutes, Chapter 462.

Organization

The law authorized the Governor to create a regional development commission after the governing bodies of cities, villages, and counties representing a majority of the population have petitioned him to create a commission. To date, regional development commissions have been created in Region 1, 2, 3, 4, 6E, and 9.

Membership of the regional development commissions consists of local elected officials—county commissioners, township officers, mayors, councilmen, and school board members—who are selected by the groups they represent.

The Metropolitan Council, established by Minnesota Statutes 1971, Ch. 473B, represents Region 11. It consists of 14 members selected from state senatorial districts and a chairman at large. All members are appointed by the Governor. Unlike the regional commissions, the Council has legislative authority over certain operating organizations such as the Metropolitan Sewer Board and the Metropolitan Transit Commission.

Purpose and Functions

The Regional Development Act was passed by the Legislature in 1969 to promote intergovernmental cooperation and insure coordination of planning programs on all levels.

Regional Development Commissions play only an advisory role. They do not have the power to operate programs or veto the plans or applications of local units of government.

With the decentralization of many state functions, the regional development commissions will play an increasingly important role in determining priorities and needs within the regions.

METROPOLITAN COUNCIL

300 Metro Square Bldg.
 St. Paul 55101

Members

John Boland, Maplewood, Chairman.....	Term Expires
Stanley B. Kegler, Maplewood.....	Appointed
Dennis W. Dunne, Edina.....	January, 1977
	January, 1975

Robert L. Hoffman, Bloomington.....	January, 1977
David L. Graven, Minneapolis.....	January, 1977
E. Peter Gillette, Jr., Minneapolis.....	January, 1975
James L. Dorr, Minneapolis.....	January, 1975
Norbert E. Johnson, St. Paul.....	January, 1975
Samuel A. Reed, St. Paul.....	January, 1977
Paul A. Thuet.....	January, 1979
Joan Campbell, Minneapolis.....	January, 1979
John Costello, St. Paul.....	January, 1979
Mrs. Alice Kreber.....	January, 1979
Kingsley Murphy, Jr.	January, 1979



Metropolitan Council meeting

Legal Basis

Minnesota Statutes, Chapter 473B.

Organization

The Council has 15 members. The Governor appoints one resident member from each of 14 districts and the chairman from the area as a whole. The chairman serves at the pleasure of the Governor. The fourteen district members serve six-year terms except that the first appointments were staggered two, four, and six-year terms for 4, 5 and 5 members respectively.

Purpose and Functions

The Metropolitan Council was created for the purpose of coordinating the planning and development of the seven-county Metropolitan Area (Anoka, Carver, Dakota, Hennepin, Ramsey, Scott, and Washington counties).

The Council began operations August 9, 1967.

The Metropolitan Council assumed all the powers, duties, obligations, and property carried or owned by the Twin Cities Metropolitan Planning Commission organized under Chapter 473 of Minnesota Statutes.

The Council's main responsibilities are in the areas of metropolitan planning, coordination of local and special units of government, and in research and study.

Planning

The Council is preparing for adoption after public hearing a comprehensive development guide consisting of policy statements, goals, standards, programs, and maps that recognize the physical, social and economic needs of the Metropolitan Area. After adoption the guide will be added to and revised on a continuing basis.

Coordination

The primary function of the Metropolitan Council is to coordinate planning and development. The Council reviews the long term comprehensive plans of all independent commissions, boards, and agencies in the Metropolitan Area. If these plans are inconsistent with the development guide the plan may be suspended by the Council unless they are amended to secure agreement. Unresolved disputes will be submitted to the next legislative session.

The Council also reviews the long term comprehensive plans of all municipalities in the Metropolitan Area. The Council has 60 days in which to try to bring inconsistent plans into more conformity with the development guide through negotiation.

All federal aid applications requiring regional review must be submitted to the Metropolitan Council for comment and recommendations. The comments and recommendations of the Council become part of the application when submitted to the federal government.

Applications for federal or state aid in land acquisition under the land and water conservation fund of the BOR, open-space program of HUD, and natural resources fund of the state must have the actual approval of the Metropolitan Council.

Research

The Metropolitan Council is charged with the responsibility of conducting research and study programs into a wide range of problems of an urban and metropolitan nature. Among these subjects are: municipal incorporations and annexations, land use, parks and open space needs, airports, highways, transit facilities, public hospitals, libraries, schools, other public buildings, air and water pollution, solid waste disposal, storm water drainage, the tax structure and assessment practices, and the consolidation of common local government services.

The Metropolitan Council is financed by a tax levy of up to seven-tenths of a mill on all taxable property in the Metropolitan Area, and by Federal and state grants.

MINNEAPOLIS-ST. PAUL METROPOLITAN AIRPORTS COMMISSION

P. O. Box 1700
Twin Cities Airport
St. Paul 55111

Members

	Term Expires
Frank P. Befera, Duluth (appointed by Governor), Chairman.....	1979
Lawrence D. Cohen, Mayor of St. Paul, Vice Chairman.....	1974 (term of office)
Charles Stenvig, Mayor of Minneapolis, Secretary.....	1973 (term of office)
Gladys S. Brooks, Minneapolis City Alderman.....	1977
Rosalie L. Butler, St. Paul Councilwoman.....	1977
Martin A. Companion, Citizen Commissioner, St. Paul.....	1973

Lennart J. Ferm, Citizen Member, Minneapolis.....	1973
Leonard W. Levine, St. Paul City Councilman.....	1973
Henry C. Rosacker, Minneapolis Park and Recreation Board.....	1973
Henry G. Kuitu, Executive Director, Post Office Box 1700—Twin Cities Airport, St. Paul, MN 55111	

Legal Basis

Minnesota Statutes, Section 360.101.

Organization

Minnesota Law requires that it be governed by 4 members from Saint Paul, 4 from Minneapolis, and a chairman from a county not contiguous to Ramsey or Hennepin County—wherein lie the cities of Saint Paul and Minneapolis. From each of the Cities 3 members derive their office from elective positions: Mayor, Councilman or Minneapolis Park Board member. In addition, each city is represented by a citizen member not holding public office. The chairman is appointed by the Governor for a six year term.

Operations

The Commission owns and operates 6 airports. The major airport is Minneapolis-Saint Paul International Airport (Wold-Chamberlain Field) which is the only airport in the system authorized to accommodate scheduled air carriers. The Commission owns and operates 5 other airports which accommodate most of the general aviation activities in the system, they are: Saint Paul Downtown Airport (Holman Field); Anoka County Airport (Janes Field); Crystal Airport; Lake Elmo Airport; and Flying Cloud Airport in Eden Prairie.

Origin

In 1943, the Governor of Minnesota initiated legislation to reduce excessive public expenditures resulting from each of the Cities of Saint Paul and Minneapolis which were competing for primacy in commercial aviation.

The same year the state legislature enacted a law which created the Minneapolis-Saint Paul Metropolitan Airports Commission (MAC).

Authority and Powers

To be a public corporation with authority and responsibility to own, develop, plan and manage public airports in its jurisdiction. To borrow money, or to issue bonds supported by the full faith and credit of the cities of Minneapolis and Saint Paul for airport development and construction.

To levy one mill against taxable properties of Minneapolis and Saint Paul.

No operating taxes have been levied since 1962, and no bond retirement taxes have been levied since 1969.

Legislative Mandate

Generally, the legislative mandate in the Declaration of Purposes Minnesota Statute 360.101 is to: Increase air commerce and to do so safely, efficiently, and economically; ensure the participation of Minnesota in national and international air transportation; develop the full potential of the metropolitan area as an aviation center; cooperate with and assist the Federal Government and the Minnesota Commissioner of Aeronautics in providing the most effective and economical use of aviation services and facilities, in an area radiating 35 miles from the city halls of both Saint Paul and Minneapolis.

METROPOLITAN SEWER BOARD OF THE TWIN CITIES AREA

350 Metro Square Bldg.
St. Paul 55101

Members

	Term Expires
Milton C. Honsey, Chairman, Precinct 4.....	Dec. 31, 1973
Daniel R. Baker, Precinct 7.....	Dec. 31, 1973
Joseph A. Craig, Precinct 3.....	Dec. 31, 1973
Warren Shultz, Precinct 5.....	Dec. 31, 1973
Julius Smith, Precinct 1.....	Dec. 31, 1975
Vernon S. Stenseng, Precinct 2.....	Dec. 31, 1975
W. Glen Wallace, Precinct 6.....	Dec. 31, 1975
Richard J. Dougherty, Chief Administrator	

Legals Basis

Minnesota Statutes, Chapter 473C.

Purposes and Functions

The Metropolitan Sewer Board was established to acquire, construct, operate, and maintain all interceptors and treatment works necessary for the collection, treatment, and disposal of sewage in the metropolitan area. The Board operates a Metropolitan Disposal System consisting of 25 wastewater treatment plants, 450 miles of interceptor sewers, and numerous support facilities (laboratories, metering and water quality monitoring points, lift stations); and conducts a capital improvements program aimed at meeting all State and federal pollution control regulations. The Board is an operating agency of the Metropolitan Council. The seven members of the Board are appointed for four year terms by the Metropolitan Council to represent precincts comprised of two contiguous council districts.

TWIN CITIES AREA METROPOLITAN TRANSIT COMMISSION

330 Metro Square Bldg.
St. Paul 55101

Members

	Term Expires
Doug Kelm, Chairman, appointed by Governor Anderson.....	July 1, 1975
Dean Fenner, representing Ramsey County.....	July 1, 1975
Edward Hjermstad, representing Carver, Dakota and Scott counties.....	July 1, 1974
Bernard T. Holland, representing City of St. Paul.....	July 1, 1973
Warren C. Hyde, representing suburban Hennepin County.....	July 1, 1973
Bruce G. Nawrocki, representing Anoka and Washington counties.....	July 1, 1976
Glenn G. C. Olson, representing City Council of Minneapolis.....	July 1, 1974
Walter J. Saxum, representing Mayor of Minneapolis.....	July 1, 1976
Loring M. Staples Jr., representing suburban Hennepin County.....	July 1, 1975

Legal Basis

Minnesota Statutes, Chapter 473A.

Organization

The Commission is made up of nine members; the Chairman is appointed by the Governor and serves at his pleasure and the other eight Commissioners are appointed by local elected officials of the seven county metropolitan area for staggered four year terms.

Purpose and Functions

The Metropolitan Transit Commission was created by the 1967 Minnesota Legislature to maintain and improve public mass transit in the Twin Cities Metropolitan Area. This responsibility includes improvement of the present bus service and planning for a complete, integrated mass transit system for the future.

The MTC succeeded the Joint Powers Transit Commission, a voluntarily formed body created by 23 municipalities in the Metropolitan Area to further the prospects of public mass transit.

The Commission has completed studies for the improvement of mass transit in the Twin Cities Metropolitan Area, and is now implementing those studies by replacing old equipment previously owned by the Twin City Lines, Inc., and other operators which have been acquired by the Commission, with new, bright, air-conditioned buses, some of which are especially equipped for freeway express operation; by installation of new, heated, passenger waiting shelters; by installing informative bus stop signs throughout the area; by improving maintenance equipment; and by establishing an information program useful to riders.

The Commission is currently studying how to implement high speed rapid transit in the metropolitan area using technologies other than buses.

The seven county transit area, with the Commission as its governing body, is a public corporation and a political subdivision of the state. Powers vested in the Transit Commission are:

The Commission may sue or be sued and may enter into contracts which may be necessary or proper.

The Commission has the power to acquire by purchase, lease, gift, or condemnation any real or personal property, franchises, easements, or other rights deemed necessary for its purposes.

The Commission has the power to acquire by purchase, lease, gift, or condemnation any existing public transit system within the area but not until such acquisition has been approved by a majority of the Metropolitan Council.

The Commission is authorized to levy a transit tax upon all taxable property within the Metropolitan Transit Taxing District for the purposes of carrying out the Metropolitan Transit Commission Act. The 1971 Legislature authorized this tax and defined the Transit Taxing District to include the corporate limits of Minneapolis and St. Paul extending out to the corporate limits of all incorporated cities and villages contiguous to those two cities or each other ending with a continuous boundary with unincorporated areas, but including any unincorporated areas fully surrounded by incorporated areas and any municipality or township directly served by the transit system.

The Commission may borrow money on such terms, in such amounts and in such manner as it deems proper and may evidence such loans by promissory notes and certificates of indebtedness.

The Commission may finance the construction or acquisition of a mass transit system by issuing revenue bonds backed up by the revenues of the public transit system and any other revenues of the Commission, and may also issue general obligation bonds for proper purposes.

The MTC is required to coordinate its activities with the State Highway Department and the Metropolitan Council.

When feasible, joint construction and use of highway and transit projects is required, and the Highway Department and the MTC are authorized to enter into agreements for the provision of joint services.

The Transit Act of 1967, as amended, requires cooperation and coordination with the Metropolitan Council. The Metropolitan Council must ap-

prove the acquisition of private bus companies, the annual capital expense budget and a five-year capital improvement program.

The Commission must use part of the transit tax authorized by the 1971 Legislature to provide free transit services to senior citizens during certain hours of the day and it must establish an express bus system.

The Transit Commission exercises all the regulatory function formerly held by the Public Service Commission over public transit in the metropolitan area.

The MTC has the authority to enter into management contracts with qualified individuals or firms for the operation of any publicly owned transit system and, if desirable, may submit labor disputes for final and binding arbitration.

MUNICIPAL COMMISSION

304 Capitol Square Bldg.
St. Paul 55101

Members

	Term Expires
Robert J. Ford, Minneapolis.....	June 30, 1973
Robert Johnson, Anoka.....	June 30, 1977
Thomas J. Simmons, Olivia.....	June 30, 1975

Executive Secretary: Howard Kaibel

Legal Basis

Minnesota Statutes, Chapter 414.

Organization

The commission is composed of three members appointed by the Governor for six year terms, one of who must be learned in the law. Annually the commission selects from its members a chairman who possesses the powers and duties prescribed by the general law that is applicable to the heads of state departments and agencies. All appointees must be state residents for five years prior to appointment. When the commission holds hearings, the local county board selects two of its members to serve with the three regular members.

Purpose and Functions

The state municipal commission was created in 1959 to "hear petitions for the incorporation of property into villages; the detachment of property from municipalities; and the annexation of property to municipalities." The term "municipalities" includes villages and cities of all classes.

Minnesota was the first state in the country to establish an independent administrative commission to hear and decide questions of municipal incorporation and boundary adjustment. The municipal commission law has been adopted by the United States Advisory Commission on Intergovernmental Relations as a 'model statute' and has now been enacted by at least 15 other states. In 1969 the Legislature added an 'orderly annexation' section to the law which allows the commission to assist local communities in developing comprehensive long range agreements for the orderly extension of municipal boundaries and services.

CONSUMER PROTECTION

Department of Commerce

Banking Division
Insurance Division
Securities Division
Office of Consumer Services
Real Estate Advisory Commission
Department of Public Service
Minnesota Abstractors Board of Examiners
State Board of Accountancy
State Board of Registration for Architects, Engineers, and Land Surveyors
Building Codes Standards Committee
Credit Union Advisory Council
State Board of Electricity
Minnesota Board of Examiners in Watchmaking
State Veterinary Examining Board

DEPARTMENT OF COMMERCE

State Office Bldg.
St. Paul 55155

The Department of Commerce (organized under Minnesota Statutes, Section 4501) is under the supervision and control of the Minnesota Commerce Commission, is comprised of the Commissioners of Banking, Insurance, and Securities. It has responsibilities for the Divisions of Banking, Insurance, Securities, the Sections of Consumer Affairs and Real Estate. It also enforces the Minnesota Unfair Cigarette Sales Act, the registration of charities and cemeteries, and the licensing of notaries public.

Minnesota Commerce Commission

Chairman, Edward J. Driscoll, Commissioner of Securities
Berton W. Heaton, Commissioner of Insurance
Robert A. Mampel, Commissioner of Banks

Banking Division

250 State Office Bldg.

Commissioner **Robert A. Mampel**

Division Officials

Commissioner of Banks: Salary: \$22,000. Appointed by the Governor for an indeterminate term.
Assistant Commissioner: Floyd O. Smith, Civil Service.
Supervisor of Banks: Vernon E. Rude, Civil Service.
Supervisor: Credit Unions; Savings, Building and Loan Associations: Eugene S. Bloomquist, Civil Service.
Supervisor: Consumer Credit; Thomas Tahnk, Civil Service.

Legal Basis

Minnesota Statutes, Chapters 46 and 48.

Organization

For supervision purposes, the division is divided into three basic units as follows:

1. Banks; Trust Companies, Savings Bank and Face Amount Investment Companies.
2. Savings, Building and Loan Associations and Credit Unions.
3. Small Loan Companies, Industrial Loan and Thrift Companies and Automobile Sales Finance Companies, Pro-rate companies.

The Commissioner and Assistant Commissioner have general supervision over the entire division. The three basis units are each under the Supervisor (Accounting Director). The Commissioner of Banks is appointed by the Governor for a six-year term. All of the employees are Civil Service Appointees.

Purpose and Functions

The Banking Division, created in 1909, is charged with the responsibility of administering laws relating to certain financial and lending institutions. These laws are contained in Minnesota Statutes, Chapters 45 to 59 inclusive and Chapter 266. With the exception of the Automobile Sales Finance Companies, the division is required to examine financial or lending institutions at least annually. Assets are examined to determine that depositors' savings are being properly invested and that applicable statutes are being complied with. In the lending institutions that operate with private capital, the division's main objective is to protect the rights of the borrower. There are over fifteen hundred institutions chartered or licensed by the division, with assets in excess of five billion dollars.

Insurance Division

210 State Office Bldg.

Commissioner

Berton W. Heaton, South St. Paul, Minnesota. Born June 15, 1919, at Waterloo, Iowa; Minnesota resident since 1920. Educated in St. Paul public schools and University of Minnesota, B.A. in Economics. Married to former Lucille Mason, Williams, Minnesota, 4 children, and 5 grandchildren. Veteran of World War II. Executive Assistant, Wage Stabilization Board; Representative of Electrical Workers Union; Secretary, Compensation Insurance Board; Analyst in Minnesota Insurance Division. Served on the Governor's Atomic Development Problems Committee, Governor's Committee on State Employees Health Care, and Governor's Advisory Committee on Workmen's Compensation Costs and Benefits. Ex-officio member of Minnesota Compensation Bureau Rating Committee, Minnesota Property Insurance Placement Facility, and Minnesota Automobile Insurance Plan. Appointed Commissioner of Insurance April 6, 1971.



Division Officials

Commissioner of Insurance: Berton W. Heaton—Salary: \$22,000. Appointed by the Governor for a term of six years, term expires January 1, 1977.

Assistant Commissioner of Insurance: Alfred O. Anderson, Accounting, Civil Service.

Assistant Commissioner of Insurance: J. P. Koleski, Enforcement, Civil Service.

Legal Basis

Minnesota Statutes, Chapter 45, 60, 72 and 73.

Qualifications for Division Head

No qualifications are prescribed either by statute or constitutional provision other than the posting of a \$25,000 bond.

Purpose and Functions

The Division of Insurance is charged with enforcement of all laws relating to insurance; protecting, informing, and assisting policyholders and the public; collecting revenue for the state; furnishing information to other state departments and to insurance departments of other states and federal agencies.

The Commissioner of Insurance issues and revokes company and agents' licenses, examines insurance companies, conducts hearings, and issues orders and audits annual statements.

The Division of Insurance assists policyholders with claims, complaints on misrepresentation and twisting, investigates discrimination, rebates and takes remedial action; investigates unlicensed companies and agents doing business within the state; investigates receiverships; files corporate documents; approves mergers, consolidations, reinsurance and dissolution of companies; accepts service of process on foreign corporations; values reserves of life companies; approves, disapproves and modifies policy forms, riders or endorsements, and rates. No insurance policy may be written until the form of the contract and, in some lines, rates have been approved.

Securities Division

260 State Office Bldg.

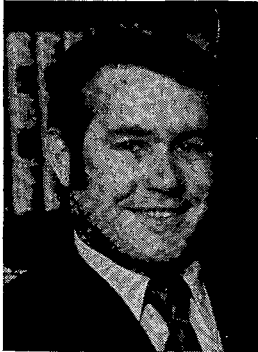

Commissioner

Edward J. Driscoll, St. Paul. Born Chicago, Illinois, December 20, 1936. Graduate, St. Mary's College, Winona, Minnesota, B.A.; DePaul University, Chicago, Juris Doctorate. In 1966 appointed Law Clerk to the Hon. Edward J. Devitt, Chief Judge, U. S. Dist. Court, Dist. of Minnesota, 1966-67. Practiced law in St. Paul four years.

Division Officials

Commissioner: Edward J. Driscoll, Salary: \$22,000. Appointed by Governor for unexpired term of four years. Term expires Feb. 1, 1975.

Asst. Commissioner: Donald Lynch.

Asst. Commissioner: William Bradt.

Legal Basis

Minnesota Statutes, Chapters 80, 82 and 83.

Qualifications for Commissioner

No qualifications are prescribed either by statute or constitutional provision other than the posting of a \$10,000 bond.

Organization

The Commissioner of Securities is appointed by the Governor for a six year term. All other employees are under Civil Service.

Purpose and Function

The Securities Division is charged with the responsibility of regulating distribution and trading of securities; licensing and supervising broker-dealers, agents and investment advisers; and detection and investigation of illegal sales and securities frauds.

The Division is charged also with the responsibility of licensing and regulating real estate business opportunity brokers and salesmen, and of investigating fraudulent and irregular activities in the real estate field.

Office of Consumer Services

State Office Bldg.

St. Paul 55155

Director

Mrs. Sherry Chenoweth, 1378 Searle Street, Saint Paul, Minnesota. Born Los Angeles, California. Graduated from Our Lady of Peace High School, St. Paul and Georgetown University, Washington, D. C. Attended University of Minnesota Law School. Served as Economist for U. S. Department of Labor, Chicago, Illinois, for two years; news reporter for KSTP-Radio and Television, St. Paul, Minn. for 3 years. Married. Acting chairman, National Council of Consumer Agencies. Member, Consumer Advisory Board to the Federal Trade Commission. Member, Consumer Affairs Committee, Federal Executive Board. Appointed Director of Consumer Services by Governor Wendell R. Anderson March, 1971.



Office Officials

Director: Mrs. Sherry Chenoweth. Appointed by the Governor, with the advice and consent of the Senate, for a four year term to coincide with the Governor's term.

Legal Basis

Minnesota Statutes 45.15.

Organization

The Office of Consumer Services is established as a section within the Commerce Department. Although the Office is administratively a part of the Department of Commerce, the Director acts as the representative of the Governor in all consumer affairs matters.

The Office of Consumer Services is informally organized into a complaints servicing section and a special projects section.

Purpose and Functions

The purpose of the Office is to act on behalf of Minnesota consumers.

The Director acts as the Governor's representative in all matters affecting consumer affairs; enforces the consumer fraud law; acts as the liaison officer between each licensing and professional board and the office of the Governor; develops procedures to improve the functioning of all licensing and professional boards; develops rules and regulations; and recommends new legislation to protect Minnesota consumers.

The Office performs these functions in two ways: (1) The consumer complaint section takes complaints from consumers and where appropriate attempts to mediate settlements or enforce the consumer fraud law. (2) While the complaints service acts for consumers on an individual basis, the special projects section acts on a more general basis, taking action that will affect consumers as a whole. The section provides consumer education services, coordinates with other state agencies, conducts major investigations into practices affecting consumers, develops regulatory and statutory proposals and performs the many other tasks to represent Minnesota consumers.

REAL ESTATE ADVISORY COMMISSION

Members

	Term Expires
Ray S. Jambor, Duluth.....	June 30, 1973
Carl A. Sandstrom, Minneapolis.....	June 30, 1974
John Neumeier, Bloomington.....	June 30, 1975
Cyril Kuefler, St. Cloud.....	June 30, 1976
Roger Sax, Birchwood.....	June 30, 1977

Legal Basis

Minnesota Statutes, Section 82.125.

Organization

The Real Estate Advisory Commission is composed of five members appointed by the governor. They are selected for their knowledge of and interest in the real estate business in Minnesota, and a majority are real estate brokers with at least five years experience as licensed real estate brokers in Minnesota. The members serve for a term of five years.

Purpose and Function

The Commission meets with the commissioner of securities and advise and consult with him on all major policy matters relating to the licensing of real estate brokers in Minnesota.

DEPARTMENT OF PUBLIC SERVICE

400 State Office Bldg.

Commissioner

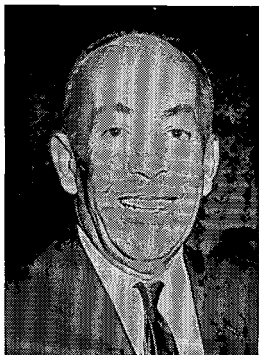

Karl F. Rolvaag, Northfield, Minnesota. Born in Northfield, July 18, 1913. B.A., St. Olaf College, 1941. Graduate work, University of Minnesota and the University of Oslo, Norway. Married in 1941 to the former Florence Boedecker, two children, Paul and Kristin. Military: U. S. Army, 1941-47, 4th Armored Division, European Theater. Decorated with Presidential Unit Citation, Croix de Guerre, Silver Star and Purple Heart. Lieutenant Governor of Minnesota 1954-62; Governor 1963-67; United States Ambassador to Iceland 1967-69. Member Norwegian-American Historical Society, Veterans of Foreign Wars, American Legion, Disabled American Veterans, Lutheran Church. Elected to Commission 1972, elected Chairman 1973.

Commissioner



Ronald L. (Ron) Anderson (DFL), Bloomington. Born Minneapolis May 14, 1925. Lived in Swift County until 1935, then in Byron in Olmsted County. Graduated from Byron High School 1942, attended Rochester Junior College and operated family-owned telephone exchange 1942-43. Naval pilot training program during World War II. Graduate of University of Minnesota School of Journalism, 1947, and worked on Minnesota newspapers. Industrial newswriter and editor for Minnesota Mining and Manufacturing Co. 1951-58. Contributor of numerous articles appearing in national magazines primarily in the trade and technical fields. State Chairman Minnesota Young DFL in 1954 and regional director Young Democratic Clubs of America 1955-57. Married to the former Marion Mitchell; two sons, Scott

David and Mark Leslie. Elected to Commission 1958; Commission Chairman 1963-64; re-elected 1964. Re-elected Commission Chairman 1969. Re-elected to Commission 1970.

Commissioner

Robert W. (Bob) Carlson. Veteran of more than 30 years in private sector; held three major posts in Minnesota State Government; served in Minnesota and Washington, D.C. as information specialist for USDA. Named Minnesota Director of Office of Economic Opportunity in March 1967; appointed twentieth Commissioner of Minnesota Department of Agriculture in January 1969; named to Minnesota Public Service Commission in October 1970. Former radio broadcast executive; agricultural news writer, editor and broadcaster; ag-news correspondent CBC. Served 20 years as Executive Director, Livestock Market Institute; as Information Director, National Livestock Exchange; and Editor, National Livestock Exchange Reporter. Member numerous task force committees and groups on rural development. Honorary FFA State Farmer; Joint Board member Interstate Commerce Commission; member Federal-State-Local Advisory Committee, Federal Communications Commission. Chairman, Minnesota Green Thumb Advisory Board; member, National Green Thumb Advisory Board. Member, USDA Advisory Committee on Agricultural Marketing; Elder, Presbyterian Church; member various civic clubs, American-Swedish Institute, Zurah Temple, American Legion, VFW. Native Minnesotan; born 1919. Married, two children. Resides at 5815 S. Clinton, Minneapolis.



Director

Michael H. Roberts. Born Minneapolis September 29, 1929. Educated Minneapolis Public Schools and University of Minnesota. Chairman Governor's Railroad Crossing Safety Committee. Member Governor's Railroad Abandonment Committee. Member Governor's Interdepartmental Transportation Task Force. Member Federal Communications Commission, Cable TV Advisory Committee. Member Minnesota Amtrak Advisory Board. Married, wife Joan, two children, Roxann and Michael. Appointed by Governor June 28, 1971.



Department Officials

Commissioners: Serve a six year term, salary \$22,000 per year; Karl F. Rolvaag, Chairman, term expires 1979; Ronald L. Anderson, term expires 1977; Robert W. Carlson, term expires 1975.

Commission Secretary: Lawrence Anderson. Appointed by Commissioners for indefinite term.

Director: Michael H. Roberts—Salary \$20,700. Appointed by Governor.

Grain Inspection Division Director: W. W. Boche, 314 Flour Exchange, Minneapolis. Civil Service.

Livestock Licensing Supervisor: Al Schloesser. Civil Service.

Bus and Truck Division Director: Donald Berg. Civil Service.

Livestock Weighing Division Director: Vacant

Statistical Division Director: Lloyd Wandtke. Civil Service.

Telephone Division Director: D. W. Carr. Civil Service.

Transportation Rate Division Director: Jerry Pedersen. Civil Service.

Warehouse Division Supervisor: Edward Henderson. Civil Service.

Warehouse Division Director: Leo Ambrose. Civil Service.

Weights and Measures Division Director: Warren Czaia, 1015 Currie Avenue, Minneapolis. Civil Service.

Special Assistant Attorney General: Richard Gill. Appointed by Attorney General.

Legal Basis

Laws of 1967, Chapter 864, amended Minnesota Statutes, Chapter 216, to create the Department of Public Service to consist of two branches, the Public Service Commission and the Administrative Division.

The Public Service Commission consists of three members who shall serve out the six-year term for which elected. Thereafter, all subsequent members of the Commission shall be appointed by the Governor by and with the advice and consent of the Senate. Not more than two commissioners shall belong to the same political party.

Qualifications for Commissioners

The Minnesota Constitution (Article VII, Section 7) describes the general requirements for holding state-wide public office as being United States citizenship, state residence, and voting age. In addition to the constitutional qualifications Public Service Commissioners under Chapter 864 Laws of 1967 must not be in the employ of or holding any official relation to or pecuniarily interested in any individual proprietorship, firm, co-partnership, corporation or association, the activities of which are wholly or partially subject to regulation by the Public Service Commission, and must not serve on or under any committee of any political party. The governor in his selection of the commissioners shall give consideration to persons learned in the law or persons who have engaged in the profession of engineering, public accounting or property and utility valuation as well as being representative of the general public.

Organization and Functions

The Department of Public Service consists of two branches, the Public Service Commission and the Administrative Division. The Public Service Commission consists of the three commissioners; the Administrative Division is headed by a Director appointed in the same manner as Commissioners but for a four-year term to run concurrently with the Governor's term. All other employees of the commission are under Civil Service, except the personal secretaries to the commissioners. Chapter 864 Laws of 1967 left the Commission Secretary under Civil Service but provided that any new Secretary shall be appointed by the Commission and shall be in the unclassified service.

The commission has jurisdiction over the regulation of railroads, bus and truck companies, telephone companies, grain inspection and weighing, public terminal grain warehouses, public local grain warehouses, livestock weighing, livestock buyers or dealers, weights and measures and warehouses (other than cold storage). The railroad laws include the regulation of rail freight rates, clearances, crossings, abandonment of agency and custodian service.

The Commission regulates and fixes the rates, fares and charges for all regular route common carriers and petroleum carriers transporting freight, persons or property for hire. It also regulates, but does not fix, the rates of irregular route common carriers, contract carriers, charter carriers, livestock carriers and household goods carriers. The Bus & Truck Division prepares proposed drafts of Commission orders covering bus and truck operations, including the issuance of certificates of public convenience and necessity, in the transportation of passengers and property as common carriers. All other types of carriers by motor vehicle requesting authority to transport passengers or property as common carriers are also required to have public hearings, except the livestock carrier.

The commission conducts hearings in a semi-judicial capacity when considering applications for certificates of public convenience and necessity, amendments thereto, applications for change in rates and charges for the carriage of passengers and property. All testimony taken at public hearings is reported and the commission renders formal decisions either denying or granting the application in whole or in part. Its decision may be appealed to the district courts within thirty days of service of the orders.

The secretary of the commission is custodian of the property and records of the commission, is required to sign all notices and orders of the commission, and serves as a liaison, consultant, and administrative aide to the commissioners. The secretary may also serve as a hearing officer.

The Engineering Division, under the direction of the Highway Department, maintains records of valuation of the physical properties of the 22 railroads operating in the State, investigates and conducts hearings on application for changes in railroad services such as trackage abandonments, agency service, crossings and crossing protection, and train speeds, and makes such other studies and investigations on engineering matters and railroad operations as directed by the Commission.

The telephone division supervises all telephone companies doing business in the state. It audits annual reports of all companies and makes recommendations to the commission on rate matters.

The rate division is charged with the duty and responsibility of studying, preparing and recommending data on transportation rates, fares and charges, including preparation of proposed drafts of commission orders. In addition, statistical data is also prepared for submission in hearings before the Minnesota and Interstate Commerce Commission on matters affecting the establishment of reasonable rates for the transportation of property.

The livestock buyers or dealers division supervises the operations of livestock dealers, auction markets, concentration points and packing companies. Surety bonds are required to secure the financial performance of each person, firm, association or corporation; and upon complete application, licenses are issued. The commission holds show-cause hearings to grant or revoke licenses in special cases. The commission also conducts bond claims hearings.

The livestock weighing division provides weighing services at the South St. Paul terminal market and at Austin, Albert Lea, Worthington and Luverne. Weighing personnel do the actual weighing of livestock on state-inspected and tested scales and issue the official weight tickets. Weight records and data are prepared and kept on file for the benefit of livestock sellers and the industry. The purpose and responsibility is to assure the producers and sellers of livestock accurate and impartial weights.

The law authorizes the grain inspection division to inspect and weigh all grain received at or shipped from any terminal warehouse in the state in carload or boatload lots. There are inspection stations, weighing stations, grain registration sections and grain protein laboratories both in Minneapolis and Duluth.

The weights and measures division is charged with the supervision and control over all weights, weighing devices, and measures in the state. It serves as a bureau of standards for the state and makes periodic inspections of scales and other weighing devices.

The warehouse division has general supervision over all public local grain warehouses in the state and over all general warehouses (other than cold storage) doing business in cities and villages having a population of 5,000 or more.

MINNESOTA ABSTRACTORS BOARD OF EXAMINERS

Members

	Term Expires
Vern A. Molstad, Madison.....	July 1, 1979
Harry Newby, Carlton.....	July 1, 1973
Ralph A. Gale, Bloomington.....	July 1, 1975
Ben Skurdal, Anoka.....	July 1, 1977
Anthony Winczewski, Winona.....	July 1, 1977

Legal Basis

Minnesota Statutes, Section 386.63.

Organization

The Board is composed of five members appointed for a six-year term by the Governor.

Purpose and Function

The Minnesota Abstractors' Board of Examiners examines and issues certificates of registration to persons engaged in the business of abstracting land titles.

STATE BOARD OF ACCOUNTANCY*Members*

	Term Expires
John F. Schilling, Duluth.....	December 31, 1973
Thomas Spaeth, St. Paul.....	December 31, 1974
Richard H. Massopust, Minneapolis.....	December 31, 1975
William A. Fleet, Hopkins.....	December 31, 1976
Leonard Rapoport, St. Paul.....	December 31, 1977

Legal Basis

Minnesota Statutes, Section 326.17.

Organization

The Board is composed of five certified public accountants appointed for five-year terms by the Governor.

Purpose and Function

The State Board of Accountancy examines and issues certificates of certified public accountants to qualified candidates.

STATE BOARD OF REGISTRATION FOR ARCHITECTS, ENGINEERS AND LAND SURVEYORS*Members*

	Term Expires
Prof. James J. Ryan, St. Paul.....	January 1, 1974
Arnold Steffes, St. Paul.....	January 1, 1974
Preston Haglin, Minneapolis.....	January 1, 1975
G. Leigh Morrow, Minneapolis.....	January 1, 1975
Richard Whiteman, Hibbing.....	January 1, 1975
R. W. Monson, Duluth.....	January 1, 1976
Lorenzo Williams, Minneapolis.....	January 1, 1976
Bruce H. Abrahamson, St. Paul.....	January 1, 1977
George Anderson, Gaylord.....	January 1, 1977

Legal Basis

Minnesota Statutes, Section 326.04.

Organization

The Board is composed of nine members appointed for four-year terms by the Governor. Three members must be registered architects, five members must be registered engineers, and one member must be a registered land surveyor.

Purpose and Function

The State Board of Registration for Architects, Engineers and Land Surveyors registers qualified applicants in the respective professions indicated.

BUILDING CODES STANDARDS COMMITTEE*Members*

	Term Expires
G. Clair Armstrong, Minneapolis.....	September 24, 1973
Oliver M. Dunn, St. Louis Park.....	September 24, 1973
Alvin Klienbeck, Albert Lea.....	September 24, 1973
Louis DeMars, Minneapolis.....	September 24, 1974
Lawrence A. Laukka, Burnsville.....	September 24, 1974
Mrs. Paul Lucas, Shoreview.....	September 24, 1974
Robert T. Palmer, Minneapolis.....	September 24, 1975
Albert Seanger, St. Cloud.....	September 24, 1975
Rev. Mordeau Williams, St. Paul.....	September 24, 1975

Legal Basis

Minnesota Statutes, Section 16.853.

Organization

The committee consists of nine members who are residents of the state. The Governor appoints these members for a term of four years and the state building inspector serves as secretary of the committee.

Purpose and Function

The building codes standards committee serves in an advisory capacity to the Commissioner of Administration in promulgating the state building code and making such amendments thereto as the commissioner from time to time deems necessary.

CREDIT UNION ADVISORY COUNCIL*Members*

	Term Expires
Howard Ross, Cloquet.....	May 16, 1974
Wallace Spolar, Crystal.....	May 16, 1974
Gerald Bridwell, Rochester.....	May 16, 1975
Gerald A. Lydon, St. Paul.....	May 16, 1975
Robert V. Atkinson, Minneapolis.....	May 16, 1976

Legal Basis

Minnesota Statutes, Section 52.061.

Organization

The council consists of five members appointed by the Governor. They must have had three or more years of experience as a credit union officer, director or committee member. They are appointed for a three year term.

Purpose and Function

The council consults with, advises and makes recommendations to the Governor and the Commissioner of Banks in all matters pertaining to credit unions. It also fosters the interest and cooperation of credit unions in improving their methods of operation.

STATE BOARD OF ELECTRICITY*Members*

	Term Expires
Allen A. Hill, Duluth.....	January 1974
Peter Ries, So. St. Paul.....	January 1974
Darwin Draisey, Minneapolis.....	January 1975
Roy O. Anderson, Stillwater.....	January 1976
Gordon D. Gerling, Little Falls.....	January 1977
Cecil L. Holsing, Zumbrota.....	January 1977
Al Seanger, St. Cloud.....	January 1978

Legal Basis

Minnesota Statutes, Section 326.241.

Organization

The state board of electricity consists of seven members, residents of the state, appointed by the Governor with the advice and consent of the senate, each for a term of five years. Two of the members are representatives of the electrical suppliers in the rural areas of the state, two are master electricians, two are journeymen electricians, and one is a registered consulting electrical engineer.

Purpose and Function

The State Board of Electricity examines applicants and issues various classifications of electricians' license, supervises inspections on electrical installations to assure the user of electricity that such installation is installed in compliance with approved standards of safety to life and property.

MINNESOTA BOARD OF EXAMINERS IN WATCHMAKING*Members*

	Term Expires
Clem Hillig, Redwood Falls.....	May 1, 1977
Stanley Vomacka, White Bear Lake.....	May 15, 1973
Thorman D. Jorgenson, Spring Valley.....	May 15, 1974
Jerry Price, Detroit Lakes.....	May 15, 1974
Robert A. Nelson, Minneapolis.....	May 1, 1976

Legal Basis

Minnesota Statutes, Section 326.541.

Organization

The Board is composed of five watchmakers who have been residents of this state and actually engaged in watchmaking for at least five years prior to appointment. They are appointed for a four year term by the Governor.

Purpose and Function

The Minnesota Board of Examiners in Watchmaking establishes apprenticeship regulations, examines applicants for registration and registers watchmakers and apprentice watchmakers.

STATE VETERINARY EXAMINING BOARD*Members*

	Term Expires
Dr. James R. Olin, St. Paul.....	May 1, 1974
Dr. Thayer E. Porter, Golden Valley.....	May 1, 1975
Dr. C. H. Schlauderaff, Red Wing.....	May 1, 1975
James Flanary, St. Charles.....	May 1, 1976
Dr. Alden O. Droivold, Rushford.....	May 1, 1977

Legal Basis

Minnesota Statutes, Chapter 156.

Organization

The Board is composed of five veterinarians, who must have practiced for at least five years in this state, appointed for five-year terms by the Governor.

Purpose and Function

The State Veterinary Examining Board issues licenses after examination to qualified veterinarians and enforces state laws regarding the practice of veterinary medicine.

MANPOWER DEVELOPMENT

Department of Employment Services
 State Advisory Council on Employment Services
 Department of Labor and Industry
 Occupational Safety & Health Advisory Board
 Advisory Committee on Workmen's Compensation
 Employment Agency Advisory Board
 Collection Agency Advisory Board
 Governor's Commission on Employment of Handicapped Person's
 Public Employment Relations Board

DEPARTMENT OF EMPLOYMENT SERVICES

390 North Robert Street
St. Paul 55155

Commissioner

Emmet J. Cushing, Minneapolis. Born 1925, Wisconsin. Educated Wisconsin public schools. Served with U.S. Navy during World War II. President and business agent, Amalgamated Transit Union Local 1005, 1965-70. Also vice president, Executive Council, Minnesota AFL-CIO, and recording secretary, Minneapolis Central Labor Union Council. Staff representative, Minnesota AFL-CIO Federation of Labor, 1970-71. Appointed Commissioner of Minnesota Manpower Services, January 4, 1971.

*Department Officials*

Commissioner: Emmet J. Cushing—Salary \$26,400. Term expires January 4, 1975. Appointed by Governor for four years.

Assistant to the Commissioner: Donald M. Buckner, Civil Service.

Assistant Commissioner, Administrative Services: Marshal K. Westerdahl, Civil Service.

Assistant Commissioner, Employment Service: Anthony P. Caligiuri, Civil Service.

Assistant Commissioner, Unemployment Compensation: Donald M. Anderson, Civil Service.

Assistant Attorney General: Peter Andrews. Appointed by Attorney General.

Legal Basis

Minnesota Statutes, Chapter 268.

Qualifications for Commissioner

Minnesota Statutes, Sec. 268.12, S. 2 requires that the commissioner be "selected on the basis of ability and experience and without regard to political affiliations."

Organization

The Department of Employment Services administers both the Minnesota State Employment Service and the Unemployment Insurance program. In addition, the Department is engaged in more than 50 Federal-State programs created by Presidential and/or Congressional action. The programs, brought about by changes in the labor market and social attitudes, aim at solving manpower problems and securing maximum utilization of the labor force.

This Department maintains 33 full-time "local" offices, 15 full-time auxiliary offices in areas of special need, and more than 50 part-time (itinerant) offices located throughout the State. In addition, businessmen have been appointed by the Commissioner as representatives of the Department to extend its services to areas in the State where there are no offices.

The Commissioner is appointed by the Governor with the advice and consent of the Senate for a four-year term which coincides with the term of the governor. An Assistant Attorney General is appointed by the Attorney General to be the attorney and the chief counsel for the Department of Manpower Services. The Attorney General also appoints two special assistant attorneys general to act as legal counsel for this Department. All other Department officials are Civil Service employees.

Purposes and Functions

The Unemployment Insurance Division is concerned with the payment of unemployment compensation benefits to eligible persons who become unemployed. Funds to make these payments are accumulated through a tax on the employers.

The State Employment Service serves both the worker and the employer through its statewide network of offices. Matching qualified applicants

with available jobs continues to be its primary function. As a participant in federal manpower programs, however, the State Employment Service now offers vocational training programs; special services for the mentally and physically handicapped, minority group members, veterans, youth entering the work force, older workers and persons on welfare; and a variety of programs to bring the chronically unemployed into the labor market.

The Department also provides employment counseling and testing for jobseekers, technical assistance to employers, collects statistics relating to the labor market and publishes data on employment trends.

STATE ADVISORY COUNCIL ON EMPLOYMENT SERVICES

Members

	Term Expires
Leonard Bienias, Minneapolis.....	Indeterminate
Lawrence Binger, Lilydale.....	Indeterminate
Harry Carlson, Cloquet.....	Indeterminate
Lawrence Caven, Duluth.....	Indeterminate
Dr. Herbert G. Heneman Jr., St. Paul.....	Indeterminate
Nellie Stone Johnson, Minneapolis.....	Indeterminate
Emil Marotzke, Detroit Lakes.....	Indeterminate
Robert Moran, Minneapolis.....	Indeterminate
Gerry E. Morse, Edina.....	Indeterminate
Wesley Ohman, St. Paul.....	Indeterminate
Harry D. Peterson, Stillwater.....	Indeterminate
Mrs. David Rockne, Zumbrota.....	Indeterminate
David Roe, Plymouth.....	Indeterminate
Dr. George Seltzer, Minneapolis.....	Indeterminate
Neil Sherburne, Stillwater.....	Indeterminate
Dr. John Turnbull, Minneapolis.....	Indeterminate
Roger Wheeler, Minneapolis.....	Indeterminate

Legal Basis

Minnesota Statutes, Section 268.12.

Organization

The governor appoints the State Advisory Council composed in each case of an equal number of employer and employee representatives and as many members as he designates representing the general public. The members of the council serve at the pleasure of the governor.

Purpose and Function

The council advises the commissioner of Manpower Services in formulating policies and discussing problems relating to the administration of sections 268.03 to 268.24 and in assuring impartiality and freedom from political influence in the solution of such problems.

DEPARTMENT OF LABOR AND INDUSTRY

444 Lafayette Road
St. Paul 55101

Labor and Industry Commissioner



E. I. "Bud" Malone, Minneapolis, 3403 W. 28th St. Born February 24, 1923, Minneapolis, Minn. Education: St. Louis Park Public Schools. Minnesota Metropolitan State College. Journeyman Electrician. Served in the U. S. Marine Corps W.W. II, 1942-1945; Northern States Power Company Construction Dept. 1947-1956. Officer IBEW #160 1957-1967. Appointed Commissioner Department of Labor and Industry January 1, 1968. Reappointed January, 1971. Organizations: Past Director Minnesota State College Board; Past Commissioner Minnesota Higher Education Coordinating Committee; Past Board Member State Employees Merit Award Board; President, Minnesota Amateur Athletic Union; Veterans of Foreign Wars #5632; Hennepin Lodge #4 AF & AM. Scottish Rite; Zurah Temple. Married to the

former Barbara Jensen, two daughters, Kathleen and Kelly.

Workmen's Compensation Commission

Workmen's Compensation Commissioner

James Pomush, Circle Pines. Graduate University of Minnesota Law School, 1941. Veteran World War II, 1942-1946. Compensation attorney for Industrial Commission since 1947. Member of: Minnesota State Bar Association, Hennepin County Bar Association, American Legion, Veterans of Foreign Wars, American Trial Lawyers Assn. Appointed Industrial Commissioner 1957.



Workmen's Compensation Commissioner

Bernard Dinner, St. Louis Park, 1829 Maryland Avenue South. Born July 18, 1930 at Little Falls, Minn. Graduate of Little Falls High School. Graduate of University of Minnesota (Duluth) 1954 (B.A.), University of Minnesota Law School, 1958. Commission attorney and compensation judge for 10 years. Assistant Duluth city attorney in 1962. Served with Commission in Duluth and Twin City areas. Appointed Commissioner September 1, 1971. Honorable Discharge U.S.M.C. Member Minnesota State Bar Assn., Hennepin County Bar Assn., Masonic Lodge, Scottish Rite, Pres. PTA Council, St. Louis Park. Married to former Delores London, three children, Nanette, 13, Stacey, 10, Randi, 5.



Workmen's Compensation Commissioner

John W. Romine, Edina. Born August 27, 1925, New Richland. Veteran World War II, 1943-1946. University of Minnesota School of Business Administration 1950, CPA 1957, University of Minnesota Law School 1963. Private practice of law 1963-1967, Special Assistant Attorney General 1967-1969. Appointed to present position October 1, 1969. Member of: Hennepin County, Minnesota State and American Bar Association, American Legion, Masonic Lodge. Married to former Judith Knopp; three children, John, Ann, James.



Department Officials

DEPARTMENT OF LABOR AND INDUSTRY

Commissioner: E. I. Malone—Salary: \$26,400. Appointed by Governor for four year term. Term expires January 4, 1975.

Deputy Commissioner: Raymond O. Adel

Administrator: Gene R. Larson

Accountant: Anina Bearood

Accident Prevention Division Director: Ivan W. Russell
Boiler Inspection Division Chief: Lewis N. Hostrawser, Asst. Chief
Collection Agency Division Supervisor: George F. Hansen
Fee Employment Agency Division Supervisor: Kurt G. O. Pinke
Steamfitting Standards Division Supervisor: Lloyd E. Willie
Voluntary Apprenticeship Division Director: James W. Harris
Labor Standards Division Chief: Archie Vinitsky, Acting Chief

Workmen's Compensation Division:**Chief:** James R. Otto**Counsel:** Kenneth H. Earlandson**Calendar Judge:** George A. Kurtz**Compensation Judges:** John H. Combs, Daniel B. Gallagher, Frank W. Haskell, Samuel J. Held, Robert E. Humm, T. M. Hynes, John W. Keeler, John R. Parker, Charles C. Reischel and Thomas W. Walsh.**Compensation Attorneys:** Michael J. Garvey, P. Nadine James, and Robert M. Swanson.**State Compensation Attorneys:** Leigh J. Gard and John T. Lilligren.**Special Compensation Fund Attorneys:** Winston Ehlmann and Kenneth McCoy, Special Assistants Attorney General.**Minneapolis Office:** David S. Barnett and Joseph E. Murray, Compensation Attorneys.**Duluth Office:** Lawrence C. Boyes, Compensation Judge, and George Vasil, Compensation Attorney.**WORKMEN'S COMPENSATION COMMISSION****Appointed by Governor** for six year terms. Salary: \$22,000.**Commissioners:** John W. Romine, Minneapolis, term expires September 14, 1973; James Pomush, Circle Pines, term expires June, 1975; Bernard Dinner, St. Louis Park, term expires June, 1977.**Legal Basis**

Minnesota Statutes, Chapter 175 and 176.

Qualifications for Commissioners

No statutory or constitutional qualifications are prescribed for the Commissioner of the Department of Labor and Industry.

Minnesota Statutes, Section 176.001 requires that the Commissioners of the Workmen's Compensation Commission shall be learned in the law.

Organization and Functions

The Commissioner of the Department of Labor and Industry is responsible for the administrative functions of the Department.

The Department of Labor and Industry is responsible for the supervision and administration of the following divisions and statutes:

Division of Accident Prevention	M.S. Chap. 182 & 183
Division of Boiler Inspection	M.S. Chap. 183
Division of Collection Agencies	M.S. Chap. 332
Division of Fee Employment Agencies	M.S. Chap. 184
Division of Steamfitting Standards	M.S. Chap. 326
Division of Voluntary Apprenticeship	M.S. Chap. 178
Division of Labor Standards	M.S. Chap. 181 & 177

The Workmen's Compensation Commission primarily exercises appellate jurisdiction over contested workmen's compensation cases.

Bureau of Mediation Services420 State Office Bldg.
St. Paul 55155**Director****Charles A. Swanson**, Fridley. Born July 24, 1926. Appointed January 31, 1973, as Director of the Bureau of Mediation Services for a four (4) year term ending March 1, 1977. Prior to appointment, acquired background in labor relations through representation of both management and labor in employer-labor relations matters.

Bureau Officials

Director: Charles A. Swanson—salary \$21,000. Term expires: March 1, 1977. Appointed by Governor for four years.

State Mediators: Kenneth Boxell, Vern Buck, Lyle Horton, Viola Kanatz, Robert Kenney, Kenneth Palmer, John Pecchia, William Sampson, Warren Sandquist, Richard Springer, Kenneth Tri.

Legal Basis

Minnesota Statutes, Chapter 179.

Qualifications for Director

No statutory qualifications are prescribed; however, the Director has always had extensive experience in employer-employee relations and collective bargaining.

Organization

The Minnesota Labor Relations Act of 1939 established the Division of Conciliation in charge of the State Labor Conciliator. The 1969 Legislature amended the 1939 Act by abolishing the Division of Conciliation and establishing the Bureau of Mediation Services and transferring the Division of Conciliation powers thereto. Although the Bureau was established in the Department of Labor and Industry, it is no way subject to the control of that department. The Bureau is under the direction of the Director who is appointed by the Governor for a four year term, with the advice and consent of the Senate. The Director is responsible to the Governor only.

Other employees of the Bureau, known as state mediators, are selected through the civil service process. Clerical personnel also are employed through civil service.

Purpose and Functions

The purpose of the Minnesota Labor Relations Act and the policies of the Bureau of Mediation Services is the maintenance and promotion of industrial peace within Minnesota. Tempered with this desire for industrial peace is the protection of the rights and interests of the public, employers, representatives of employees, and the employees. This basic purpose finds the Bureau attempting to meet two objectives; the first being the settlement of work stoppages before they occur, and the second, the reduction of man days lost due to a work stoppage when it occurs.

By holding mediation meetings, acting as bargaining agent hearings officers, conducting bargaining agent elections, and by maintaining a list of qualified labor-management arbitrators, the Bureau seeks to meet the above mentioned objectives.

The Bureau of Mediation Services administers certain sections of Minnesota Statutes, Chapter 179. Basically, the Bureau provides four functions: The holding of mediation meetings; the holding of bargaining unit hearings; conducting bargaining unit elections; and maintaining a list of qualified labor-management arbitrators.

Found in Minnesota Statutes, Chapter 179 is statutory language covering three distinct industries or areas of employment. The first is that language covering the private employment situation. The second involves employment in the public sector—state, county or municipal employment. And the third, employment situations involving charitable hospitals. In each of these three employment areas, the Bureau provides the same four duties: Mediation, bargaining unit hearings, bargaining unit elections, and the maintenance of a qualified arbitration list.

Each of the four basic functions of the Bureau does not receive equal proportions of the Bureau's manpower. Approximately 85% of the total manpower available is assigned to the mediation function. Mediation is the process by which a third party acts as a catalyst for two parties having opposite or differing viewpoints. The mediator attempts, through a variety of techniques, to bring the parties to a point of mutual agreement

on a particular item or items. When a staff member acts as a mediator, it is his responsibility to bring the parties together through the use of reason, suggestions, and information. He in no way makes a ruling or a decision, but rather must bring the parties into agreement through persuasion. It is only when a staff member acts as a hearings officer that he possesses certain binding authority.

OCCUPATIONAL SAFETY AND HEALTH ADVISORY BOARD

Members

	Term Expires
Warren Esler, Waverly.....	July 1, 1973
Dan W. Gustafson, Crystal.....	July 1, 1973
Paul Larimore, Albert Lea.....	July 1, 1973
Alfred Erickson, Richfield.....	July 1, 1974
Floyd R. Nelson, West St. Paul.....	July 1, 1974
John Hearle, St. Paul.....	July 1, 1975
Frank M. Jumer, Glencoe.....	July 1, 1975
Jack West, St. Paul.....	July 1, 1975
William H. Beste, Eveleth.....	July 1, 1976
Hugh Gallagher, Minneapolis.....	July 1, 1976
William D. Westerberg, Burnsville.....	July 1, 1976

Legal Basis

Minnesota Statutes, Section 182.53.

Organization

The occupational safety and health advisory board consisting of eleven members is created within the department of labor and industry. The board members are chosen as follows: Five represent management, at least one of whom is appointed from the construction industry, one from the manufacturing industry, and one from the utilities industry; five represent labor from each of the industries listed above; and one represents the general public. The commissioner is an ex officio member and serves as secretary of the board. The governor appoints the members of the board for terms of four years.

Purpose and Function

The board proposes standards, and may propose by reference national recognized standards, for the prevention of accidents in all places of employment and for the protection of life, health, and safety of employees.

ADVISORY COMMITTEE ON WORKMEN'S COMPENSATION

Members

	Term Expires
Alex Bey, Minneapolis.....	Indeterminate
Gail Freer, Elk River.....	Indeterminate
Paul Kinneberg, St. Paul.....	Indeterminate
Victor Lowe, Jr., Minneapolis.....	Indeterminate
Ray Morrison, Duluth.....	Indeterminate
Charles Nyberg, Austin.....	Indeterminate
Harry Peterson, St. Paul.....	Indeterminate
Joseph Prifrel, St. Paul.....	Indeterminate
David Roe, St. Paul.....	Indeterminate
John Segl, St. Paul.....	Indeterminate
Neil Sherburne, St. Paul.....	Indeterminate
Mitchell Spector, Minneapolis.....	Indeterminate
Howard Weber, St. Paul.....	Indeterminate

Legal Basis

Minnesota Statutes, Section 175.007.

Organization

The governor appoints, after consultation with the workmen's compensation commissioners, the Advisory Committee on Workmen's Compensa-

sation, which consists of five representatives of employers and five representatives of employees and three members representing the general public. The workmen's compensation commissioners are nonvoting members of the advisory committee. The voting members of the committee serve at the pleasure of the governor.

Purpose and Function

The advisory committee shall study and present to the legislature and the governor its findings relative to the costs, methods of financing, and the formula to be used to provide supplementary compensation to workers who have been determined permanently and totally disabled, and its findings relative to alterations in the scheduled benefits for permanent partially disabled, and other aspects of the Workmen's Compensation Act.

EMPLOYMENT AGENCY ADVISORY BOARD

Members

	Term Expires
Tobey Lapakko, St. Paul	January 1, 1974
James Morris, New Hope.....	January 1, 1975
Mrs. Judith Langer, St. Paul.....	January 1, 1976
Norman K. Larson, Bloomington.....	January 1, 1976
John Lloyd Olson, Edina.....	January 1, 1976
Gerald H. Otten, New Hope.....	January 1, 1976
Willard W. Roepke, Minneapolis.....	January 1, 1976

Legal Basis

Minnesota Statutes, Section 184.23; and Chapter 95, Laws of Minnesota 1971.

Organization

The Employment Agency Advisory Board consists of nine members appointed by the Governor. A majority of those selected are actually engaged as owners or managers of employment agencies. The terms are four years.

Purpose and Function

The Advisory Board's duties are to advise the Department of Labor and Industry as to the administration of the provisions with regard to employment agencies.

COLLECTION AGENCY ADVISORY BOARD

Members

	Term Expires
Mrs. Bea Kersten, Edina.....	July 1, 1976
Frank Thompson, White Bear Lake.....	July 1, 1974
Ronald T. Gerdes, Rochester.....	July 1, 1975

Legal Basis

Minnesota Statutes, Section 332.36.

Organization

The board consists of three members appointed by the governor. Two of these members shall have been engaged in the collection business for not less than five years and be engaged at the time of their appointment and the third member must have been a resident of the state for not less than five years immediately prior to his appointment and is not engaged in the collection business at the time of his appointment and must be over the age of 21 years. The term is for three years.

Purpose and Function

The Collection Agency Advisory Board advises the Department of Labor and Industry on the administration of the provisions of sections 332.31 to 332.45 and in the making of any rules and regulations pertaining to this law.

GOVERNOR'S COMMISSION ON EMPLOYMENT OF HANDICAPPED PERSONS

Members

	Term Expires
Mrs. Paul Belau, Rochester.....	June 30, 1973
Dr. Howard Bellows, Marshall.....	June 30, 1973
L. W. Binger, St. Paul.....	June 30, 1973
Dreng Bjornarrraa, Minneapolis.....	June 30, 1973
Elmer Childress, Minneapolis.....	June 30, 1973
Gareth Heibert, Minneapolis.....	June 30, 1973
James Henry, Hopkins.....	June 30, 1973
Fred Hirsekorn, St. Paul.....	June 30, 1973
G. Q. Jacobson, Owatonna.....	June 30, 1973
Robert Kerr, St. Paul.....	June 30, 1973
Betty Ann Malcolm, W. St. Paul.....	June 30, 1973
Oliver S. Perry, St. Paul.....	June 30, 1973
Max Rheinberger, Jr., Duluth.....	June 30, 1973
David Roe, Minneapolis.....	June 30, 1973
W. P. Schoenbohm, Minneapolis.....	June 30, 1973
John F. Shronts, Minneapolis.....	June 30, 1973
Eugene W. Spika, St. Paul.....	June 30, 1973
John Swenson, Fergus Falls.....	June 30, 1973
Lowell Thompson, Minneapolis.....	June 30, 1973

Legal Basis

Minnesota Statutes, Section 4.08.

Organization

The commission is composed of not more than 19 persons representing industry, business, agriculture, labor, veterans, women, religion, education, civic affairs, fraternal associations, welfare, science and the professions appointed by the governor for 4 year terms.

Purpose and Function

The commission carries on a program to promote the employment of the physically, mentally, emotionally and otherwise handicapped citizens of Minnesota by creating statewide interest in the rehabilitation and employment of the handicapped.

PUBLIC EMPLOYMENT RELATIONS BOARD

Members

	Term Expires
John J. McGirl, St. Paul.....	April 1, 1974
Dr. George Seltzer, Minneapolis.....	April 1, 1974
Donald Bye, Duluth.....	April 5, 1976
Robert J. Meyer, St. Paul.....	April 5, 1976
Peter Obermeyer, St. Paul.....	April 5, 1976

Legal Basis

Minnesota Statutes, Section 179.72.

Organization

The board consists of five members appointed by the governor. Two members are representatives of public employees; two are representatives of public employers; and one is a representative of the public at large. Members are appointed for a term of four years.

Purpose and Function

The Public Employment Relations Board has the powers and the duties as set forth in Minnesota Statutes, Section 179.72 regarding labor relations between public employees and their public employers.

Chapter V

Judicial Branch

Contents

Minnesota Supreme Court.....	334
Minnesota Supreme Court Officials.....	338
Divisions of State Judiciary.....	338
District Court Judges.....	342
Judicial District Map.....	344
Biographies of District Court Judges.....	345
Probate/County Court Judges.....	354
Municipal Judges.....	355
Minnesota State Law Library.....	356
Judicial Council.....	356
Office of the State Public Defender.....	357
Commission on Judicial Standards.....	357
State Board of Professional Responsibility.....	358
State Board of Law Examiners.....	358

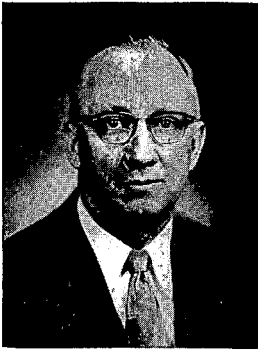

Chief Justice

Oscar R. Knutson, St. Paul, born October 9, 1899, Superior, Wisconsin. Moved with parents to farm near Warren, Minnesota, 1916. Education: Northwest School of Agriculture, 1919; Warren High School 1920; St. Olaf College, 1920-21; University of Minnesota Law School 1927, LL.B. Practiced law Warren 1927-41; appointed Judge of District Court, 14th Jud. Dist. January 2, 1941; elected 1942; resigned to accept appointment as Associate Justice of Supreme Court May 7, 1948; elected 1948; re-elected 1954 and 1960; Married Louise Halvorson (deceased January 1955), three children. Married Katherine M. Anderson July 9, 1969. Appointed Chief Justice January 25, 1962; elected 1964, re-elected 1970.



Associate Justice

James C. Otis, St. Paul. Born in St. Paul on March 23, 1912. Graduate of St. Paul Academy, Yale University, and the University of Minnesota Law School. Practiced law from 1937 to 1948, except for two years' service as a civilian with the U.S. Army Corps of Engineers, 1942-1944. Served as Judge of Municipal Court, St. Paul, 1948-1954 and as Judge of District Court, Second District, 1954-1961. Appointed Associate Justice of Supreme Court in 1961.



Associate Justice

W. F. Rogosheske, Little Falls, born Sauk Rapids, Minnesota, July 12, 1914. Married Dorothy Heywood, Sartell, 1940, four sons, one daughter. Education: St. Cloud Teachers College, 1932-33; Valparaiso University, 1933-34; University of Minnesota (B.S.L. 1937, LL.B. 1939). General law practice, Sauk Rapids 1940-50. State Representative 1943-49. Service in WW II. Former Chairman Mpls.-St. Paul Met. Airports Com. Lecturer in Law, Univ. of Minn. Law School since 1951. Appointed Dist. Judge March 1, 1950; elected for full term 1950; re-elected 1956. Past President Minn. Dist. Judges Assn. Appointed Associate Justice of Supreme Court, February 1, 1962; elected for full term 1964, 1970.



Associate Justice

C. Donald Peterson, Edina. Born February 2, 1918, Minneapolis. Graduate of Minnehaha Academy, University of Minnesota (B.A.), University of Illinois (J.D.), New York University Appellate Judges Seminar. Admitted to practice law, Minnesota Supreme Court, 1941; United States Supreme Court, 1950. Military service, U. S. Air Force, World War II and Korean War. Married Gretchen Palen, 1952; six children: Barbara, Craig, Mark, Polly, Todd and Scott. Representative in Minnesota Legislature, 1959-1963. Chairman, Minnesota Press Council. Elected Associate Justice of Supreme Court 1966; re-elected 1972.

Associate Justice

Fallon Kelly, 1329 Kassan Drive, South St. Paul, Minnesota. Born September 13, 1907, Crookston, Minn. Education: St. Thomas Academy, St. Paul; University of Minnesota; University of Minnesota Law School, LL.B. 1933. General law practice 1933-1970 except for: Military Service, U.S. Navy, 1943-1945; U.S. District Attorney, 1958-1961. City Attorney of South St. Paul 2 years. Appointed to Supreme Court July 6, 1970. Married Mary Batchelder, Granite Falls, Minn., four children.

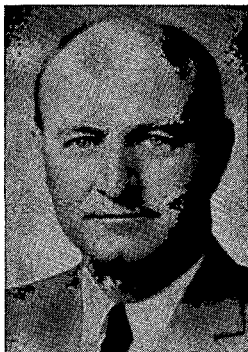
*Associate Justice*

John J. Todd, born March 16, 1927, raised South St. Paul, Minnesota. Graduated University of Minnesota Law School December 1950. Practiced law South St. Paul, Minnesota, from that time until January 3, 1972, when appointed as Associate Justice of the Minnesota State Supreme Court by Governor Wendell Anderson. Served from March 1965 to January 3, 1972, on Minnesota Tax Court and was vice chairman at time of appointment. Member of American Bar Association; Minnesota State Bar Association; American Trial Lawyers Association; Minnesota Trial Lawyers Association. Past president First District Bar Association, State of Minnesota. Married to Dolores "Bunny" Shanahan; three children, Richard, age 21, Jane, age 19, John, age 16.

*Associate Justice*

Harry H. MacLaughlin. Born: Breckenridge, Minnesota. Education: University of Minnesota, College of Business Administration (B.B.A. 1949); University of Minnesota Law School (LL.B., J.D. 1956); Member, Board of Editors, Minnesota Law Review (1954-55); Law Clerk to Mr. Justice Frank Gallagher, Minnesota Supreme Court (1955-56). Military Service: United States Navy (1945-46). Private practice of law in Minneapolis (1956-72); part-time instructor, William Mitchell College of Law (1958-63). Former member, National Advisory Council, Small Business Administration; State College Board; Minneapolis Charter Commission. Married Mary Jean Shaffer of Fergus Falls, Minnesota; two children, David and Douglas. Appointed Associate Justice, Minnesota Supreme Court, May 1, 1972.

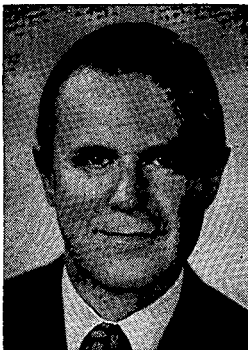
*Associate Justice*

Lawrence R. Yetka. Cloquet. Born October 1, 1924, in Cloquet. Attended Cloquet public schools; graduated salutatorian in 1942. University of Minnesota Law School graduate 1948. Served in Minnesota House of Representatives, 1951 to 1961. Chairman, House Judiciary Committee, 1955 to 1961. Assistant Majority Leader, 1959 to 1961. Member of State Judicial Council, 1965 to 1969, 1971 to 1973. Special Municipal Judge, 1961 to 1964. Cloquet City Attorney, 1964 to 1973. Attorney for Duluth Port Authority, 1957 to 1960. Attorney for Western Lake Superior Sanitary District, 1971 to 1973. Married, wife Ellen. Three sons. Appointed to the Supreme Court by Governor Wendell Anderson on June 2, 1973.



Associate Justice

George M. Scott, Minneapolis, born September 14, 1922. Hennepin County Attorney 18 years. Married Joyce Hughes, five children. University of Minnesota. Minneapolis-Minnesota College of Law, BS-JD. Private practice, Minneapolis, Amdahl and Scott. Former Deputy Attorney General, State of Minnesota. Former Instructor, William Mitchell College of Law. Presently Corporate Member of William Mitchell College of Law. Member, Special Committee on Minimum Standards for Administration of Criminal Justice of the ABA. Member, ABA National Pre-Trial Intervention Service Center. Past President, Minnesota County Attorneys' Association. Past President, National District Attorneys' Association. Former member, Board of Governors, Minnesota State Bar Association. Recipient of Citation for

Exceptional Merit from American Trial Lawyers' Association. Vice-Chairman, Governor's Commission on Crime Prevention and Control. Member, Governor's Council on Organized Crime. Regional Chairman for North and South Dakota, Wisconsin and Minnesota for March of Dimes-National Foundation. Past President, Optimist Club of Minneapolis. Past Minnesota State Chairman, Volunteers of America. Appointed by Governor Wendell R. Anderson, June 22, 1973.

Chief Justice designate

Robert J. Sheran. On March 13, 1973 Governor Wendell R. Anderson announced that Chief Justice Oscar R. Knutson would be retiring. The Governor also announced that upon the retirement of the Chief Justice he would appoint Robert J. Sheran to that position, the effective date of the retirement and subsequent appointment to be determined later. Mr. Sheran was born in Waseca in 1916. Graduated from the College of St. Thomas (1936) and the University of Minnesota Law School (1939). Practiced law in southern Minnesota (1939-63). Special Agent of F.B.I. (1942-46). Served in the Minnesota House of Representatives during the 1947 and 1949 sessions. Appointed Associate Justice of the Minnesota Supreme Court on January 8, 1963. Resigned

July 1, 1970 and joined Minneapolis law firm of Lindquist and Vennum. Member of the Board of Trustees of the College of St. Thomas. Currently serving as the chairman of the Governor's Commission on Crime Prevention and Control and member of Minn. State Board of Law Examiners. Married to the former Jean Brown; five children.

*State Court Administrator*

Richard E. Klein, St. Paul. Born November 27, 1918, St. Paul. Education: University of Minnesota; St. Paul College of Law (B.S.L. 1947, J.D. 1949). Military: U. S. Army WW II. Private practice of law (1949-1966). Court Administrator Ramsey County District Court (1967-1969). Married, five children. Appointed to present position July 16, 1969.

Commissioner of Supreme Court

Richard J. Leonard, born in St. Paul on February 3, 1910. Education: Cretin High School and St. Thomas College. Graduate of St. Paul College of Law in 1932. Practiced law from 1932 until November, 1971, except for military service 1944 until 1946, U. S. Navy. Appointed Commissioner of Supreme Court in November, 1971.

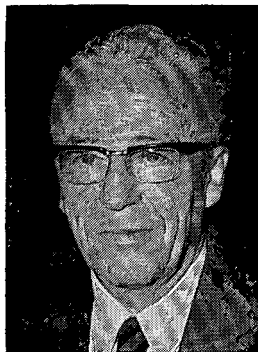
*Clerk of the Supreme Court*

John McCarthy, appointed deputy clerk January 5, 1959. Graduate of University of Minnesota and Minneapolis-Minnesota College of Law.

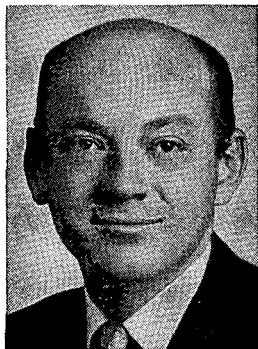
*Deputy Clerk of the Supreme Court*

Wayne O. Tschimperle, 2177 Edgebrook, St. Paul. Graduate of Hopkins High School and Minnesota School of Business. Court Reporter Ramsey County 1959-1969. Married Nancy Schneider; two children, Gail, Bruce; Appointed Deputy Clerk 1969.

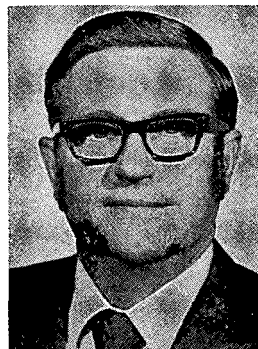
*Supreme Court Reporter*

Ruth Jensen Harris, born in Minneapolis. Graduated University of Minnesota, B.S.L., 1941; LL.B., 1943. Admitted to practice law in Minnesota in 1944 and in New York in 1945. Appointed Supreme Court reporter September 1, 1952.



MINNESOTA SUPREME COURT OFFICIALS

State Capitol, St. Paul 55155

Chief Justice		Term Expires
Oscar R. Knutson.....	Warren	January, 1977
Associate Justices		
James C. Otis.....	St. Paul	January, 1975
W. F. Rogosheske.....	Little Falls	January, 1977
C. Donald Peterson.....	Minneapolis	January, 1979
Fallon Kelly	St. Paul	January, 1979
John J. Todd.....	Inver Grove Heights.....	January, 1975
Harry H. MacLaughlin.....	Minneapolis	January, 1975
Lawrence R. Yetka.....	Cloquet	January, 1975
George M. Scott	Minneapolis	January, 1975
State Court Administrator		
Richard E. Klein.....		appointed
Commissioner of Supreme Court		
Richard J. Leonhard.....		appointed
Clerk of Supreme Court		
John McCarthy		appointed
Deputy Clerk of Supreme Court		
Wayne Tschimperle		appointed
Supreme Court Reporter		
Ruth Jensen Harris.....		appointed

DIVISIONS OF THE STATE JUDICIARY



The judicial branch of Minnesota government is divided into a Supreme Court, a District Court, Probate Courts, County Courts, Municipal Courts, and Justices of the Peace.

Supreme Court

The Minnesota judicial system is headed by the supreme court, the state's court of last resort. To it may be taken appeals from decisions of the state's district court and certain municipal courts. In some cases, matters may be presented directly to the supreme court without having been heard previously by a lower court.

Under a 1957 law the chief justice of the supreme court is required to supervise and coordinate the work of the state's district courts. In order that he may carry out his additional duties, the supreme court may provide by rule that the chief justice not be required to write opinions as a member of the court. This same law permits the court to provide by rule for it to hear cases in divisions, rather than have all members present at the hearing of a case.

Under a 1963 law the office of Administrative Assistant to the Supreme Court was established. The title of this position was changed to State Court Administrator in 1971. Under the direction of the Chief Justice such Court Administrator is required to make statistical studies to coordinate the assignment of both regular and retired District Court Judges, and to make recommendations of policies for the improvement of the judicial system.

SUPREME COURT TERMS

The supreme court has one court term each year beginning the first Tuesday after the first Monday in January. This term generally continues until the end of the calendar year, with recesses at the discretion of the court.

MEMBERS — SALARY

The 1956 judiciary amendment to the Minnesota Constitution changed the name of supreme court members from "justice" to "judge." The 1957 Legislature provided that the term justice shall be equivalent to judge.

The court consists of one chief justice and eight associate justices. vacancies on the court are filled by governor's appointment.

The chief justice of the supreme court receives an annual salary of \$40,000; the associate justices receive \$36,000 annually.

ELECTION OF JUSTICES

Under the law a new candidate seeking election to the supreme court must specify (when he files) which justice (whose term will expire) he is filing against. The term is six years.

At the primary election candidates for supreme court appear on the ballot of candidates without party designation. At the general election the supreme court candidates appear on the state white ballot, without a political party designation.

APPOINTMENTS BY THE COURT

The State Court Administrator, Clerk of Supreme Court, Supreme Court Reporter and State Law Librarian are appointed by the court to serve at its pleasure.

FUNCTIONS AND SERVICES OF DEPARTMENT OFFICIALS

Pursuant to law, the Supreme Court, each calendar, has appointed a judge of the district court to act as a justice of the court in hearing and deciding cases. In recent years, the volume of cases before the Court has been such that it has been necessary for the Court to retain the services of two commissioners for the predisposition screening of cases.

The State Court Administrator has the power and duties (Minn. Statutes 480.15) which are designed to promote a more effective utilization of judicial manpower and to provide a continuing study of the court system.

The Clerk of the Supreme Court is custodian of all supreme court documents, which include a record of all attorneys admitted to practice law in Minnesota. The clerk also maintains the general register of all actions and proceedings of the court, a record of judgments and a journal of the daily court sessions.

The Supreme Court Reporter edits the court's decisions and prepares them for publication in Minnesota Reports.

District Court

There is one District Court for the State of Minnesota, divided into Ten Judicial Districts. The Chief Justice of the Supreme Court has the power to assign Judges from one district to serve in another district.

JURISDICTION

The constitution provides that the district court shall have original jurisdiction in all civil and criminal cases, and shall have such appellate jurisdiction as may be prescribed by law. At present the law provides for appeals from the probate court, municipal courts and justices of the peace.

In Ramsey and Hennepin Counties the District Courts have jurisdiction of juvenile court matters. In Ramsey County the District Court Judges assign a specific District Judge to the Juvenile Division for a period of one year during which time the judge handles juvenile matters exclusively. In Hennepin County a judge is elected by the voters to the specific office of "District Court Judge, Juvenile Division", whose duty also is to give priority to juvenile cases.

JUDGES—TERMS—SALARY

There are three or more judges for each of the judicial districts. The judges are elected by the voters of their respective districts for six-year terms. All district judges are paid a yearly salary of \$32,000 (effective December 1, 1971). St. Louis County in the sixth district, Ramsey County in the second district, and Hennepin County in the fourth district pay their district judges an additional \$1,500.

CHIEF JUDGE OF DISTRICT COURT

The 1957 Legislature provided that annually the judges of each judicial district shall meet to elect a chief judge. In the case of a tie vote the judge who is senior in terms of length of service becomes chief judge (Minnesota Statutes, 484-34). The chief judge has the administrative responsibility of coordinating the business of the court in his judicial district. The chief judges of the judicial districts are required to attend all meetings of such judges called by the chief justice of the supreme court. The chief justice of the supreme court has the responsibility of supervising and coordinating the work of the judicial districts. This administrative structure in the court system is designed to provide for a more efficient administration of justice.

JUDICIAL DISTRICTS

The Ten Judicial District, the counties included in each, and the number of Judges in each District are as follows:

First District: Goodhue, Dakota, Carver, Le Sueur, McLeod, Scott and Sibley; five judges; and permanent chambers shall be maintained in Red Wing, Hastings, Shakopee and Glencoe; and one other shall be maintained at the place designated by the chief judge of the district;

Second District: Ramsey; twelve judges;

Third District: Wabasha, Winona, Houston, Rice, Olmsted, Dodge, Steele, Waseca, Freeborn, Mower and Fillmore; six judges; and permanent chambers shall be maintained in Faribault, Albert Lea, Austin, Rochester and Winona;

Fourth District: Hennepin; nineteen judges;

Fifth District: Blue Earth, Watonwan, Lyon, Redwood, Brown, Nicollet, Lincoln, Cottonwood, Murray, Nobles, Pipestone, Rock, Faribault, Martin and Jackson; five judges; and permanent chambers shall be maintained in Marshall, Windom, Fairmont, New Ulm and Mankato;

Sixth District: Carlton, St. Louis, Lake and Cook, six judges;

Seventh District: Benton, Douglas, Mille Lacs, Morrison, Otter Tail, Stearns, Todd, Clay, Becker and Wadena; four judges; and permanent chambers shall be maintained in Moorhead, Fergus Falls, Little Falls, and St. Cloud;

Eighth District: Chippewa, Kandiyohi, Lac qui Parle, Meeker, Renville, Swift, Yellow Medicine, Big Stone, Grant, Pope, Stevens, Traverse and Wilkin; three judges; and permanent chambers shall be maintained in Morris, Montevideo and Litchfield;

Ninth District: Norman, Polk, Marshall, Kittson, Red Lake, Roseau, Mahanomen, Pennington, Aitkin, Itasca, Crow Wing, Hubbard, Beltrami, Lake

of the Woods, Clearwater, Cass and Koochiching; six judges; and permanent chambers shall be maintained in Crookston, Thief River Falls, Bemidji, Brainerd, Grand Rapids and International Falls;

Tenth District: Anoka, Isanti, Wright, Sherburne, Kanabec, Pine, Chisago and Washington; six judges; and permanent chambers shall be maintained in Anoka, Stillwater and such other places as may be designated by the chief judge of the district.

Probate Courts

On July 1, 1972, the probate court jurisdiction was incorporated into the county courts except in Hennepin, Ramsey and St. Louis Counties which have a separate probate court. Former probate judges, except in Hennepin, Ramsey, and St. Louis Counties, were given the option of becoming county court judges or judicial officers.

In Hennepin, Ramsey and St. Louis Counties the probate judge is elected by the voters to a six year term. All new judges elected after 1956 must be learned in the law.

The probate court has unlimited original jurisdiction in law and equity for the administration of the estates of deceased persons and all guardianship and incompetency proceedings.

There are two probate judges in St. Louis County, where the probate court also has juvenile court jurisdiction, one probate judge in Hennepin County, and one in Ramsey County whose salaries are equivalent to that of a district judge.

County Courts

In 1971 the legislature created a county court system which combines all of the inferior jurisdiction (probate, municipal and justice courts) into one court and in some instances, combines two or more counties into a single county court district. All such county courts or county court districts were established by July 1, 1972, except in Hennepin, Ramsey and St. Louis counties which are excluded from the county court act.

The county court is divided into three divisions, civil and criminal, family court, and probate. The county court has civil jurisdiction where the amount in controversy does not exceed \$5000 exclusive of interest and costs. The county court has criminal jurisdiction over misdemeanor petty misdemeanor and preliminary hearing cases. The family court division includes all cases arising under the juvenile court act over which the county court has original exclusive jurisdiction and all cases arising out of or affecting the family relationship including civil commitments. The county court has concurrent jurisdiction with the district court over actions for divorce, separate maintenance, adoption, and change of name. The probate division hears all cases in law and in equity for the administration of estates of deceased persons and all guardianship and incompetency proceedings. In addition the county court may establish a Traffic Violations Bureau and a conciliation court within the civil and criminal division.

Former probate judges had the option of becoming county court judges or judicial officers. All new county court judges must be learned in the law and are elected to six year terms. The salary of the county court judge is \$25,000 per year.

Municipal Courts

Municipal courts were abolished in all counties in which a county court was established. Municipal courts exist in Hennepin, Ramsey, and St. Louis Counties. Special legislation was written for the Hennepin County Court, the St. Paul Municipal Court and the Duluth Municipal Court. The remaining municipal courts have jurisdiction in civil cases up to \$1000 and in

criminal cases where the penalty does not exceed \$300 or 90 days in jail and in preliminary hearings. The municipal court judge must be learned in the law and is elected to a six year term by the voters. Salaries are set by M.S. 488.21.

In St. Paul the municipal court has jurisdiction over civil matters where the amount in controversy does not exceed \$6000. St. Paul also has a conciliation court with a jurisdictional limit of \$500. Duluth Municipal Court has jurisdiction in civil matters where the amount in controversy does not exceed \$4000. The Duluth Court also has a jurisdictional limit of \$500. Both courts have criminal jurisdiction over misdemeanors, petty misdemeanors and preliminary hearings.

St. Paul municipal judges earn \$29,000 per year. Duluth judges have an annual salary of \$25,000.

THE HENNEPIN COUNTY MUNICIPAL COURT

On January 1, 1965, the municipal court of Minneapolis was expanded into a county-wide court serving all of Hennepin County. The number of Judges was increased from 10 to 14 and all other municipal and justice courts in the county were abolished. Judges salaries of \$29,000 are paid by the county.

Traffic and criminal trials are held in Minneapolis, Bloomington, Golden Valley, Richfield, St. Louis Park, Minnetonka, Hopkins, Wayzata, Crystal, Brooklyn Center, St. Anthony, and Eden Prairie. Jury trials and all civil trials are held at Minneapolis, Crystal, St. Louis Park, Wayzata, and Bloomington. In addition, the court includes a conciliation court division.

Civil jurisdiction of the court extends to cases involving \$6,000 or less. Criminal jurisdiction includes misdemeanors under state criminal law; violations of ordinances, charter provisions or rules and regulations of any governmental subdivision in Hennepin County, ordinances of the Metropolitan Airports Commission; and preliminary hearings on any criminal charge allegedly committed in Hennepin County. In 1970, the criminal cases of all types including traffic and ordinance violations.

A court administrator, clerk and deputies, a probation officer, court reporters, bailiffs and jury panels are provided by the Act.

A traffic violations bureau is created.

A conciliation court with jurisdiction in civil actions involving \$500 or less, with the county-wide territorial jurisdiction formerly granted to the Minneapolis Municipal Court is created to be held in rotation by the Hennepin County Municipal Court judges.

Justices of the Peace

In Ramsey and St. Louis counties justices of the peace have jurisdiction over actions arising within the county when the amount involved does not exceed \$100 for civil cases, and when the punishment or fine does not exceed \$300 or 90 days imprisonment in criminal cases. There are no justices of the peace in Hennepin County.

Justices of the peace are elected for two year terms in townships and in cities and villages which do not have regular county court sessions or a traffic violations bureau. The justice of the peace has the authority to receive pleas of guilty where no sentence of imprisonment is involved, to set bail in misdemeanor cases, to exercise civil jurisdiction in default matters up to \$100 and to perform the marriage ceremony.

DISTRICT COURT JUDGES

Terms: Judges are elected for six years, terms expiring first Monday in January.

Salary: \$32,000 per year; \$33,500 per year in Ramsey, Hennepin and St. Louis Counties.

District	Judge	Chambers	Year first appointed or elected	Term Expires
1	*Robert J. Breunig.....	Hastings	1964	1979
	John M. Fitzgerald.....	Le Center	1963	1977
	John B. Friedrich.....	Red Wing	1963	1977
	J. Jerome Kluck.....	Glencoe	1972	1979
	Lawrence L. Lenertz.....	Shakopee	1970	1979
2	Sidney P. Abramson.....	St. Paul	1971	1979
	Archie L. Gingold.....	St. Paul	1960	1975
	Otis H. Godfrey, Jr.....	St. Paul	1968	1977
	*John W. Graff.....	St. Paul	1959	1974
	Ronald E. Hachey.....	St. Paul	1955	1975
	James M. Lynch.....	St. Paul	1971	1979
	David E. Marsden.....	St. Paul	1965	1979
	Stephen L. Maxwell.....	St. Paul	1968	1977
	Edward D. Mulally.....	St. Paul	1961	1975
	J. Jerome Plunkett.....	St. Paul	1967	1975
	Harold W. Schultz.....	St. Paul	1963	1977
	Hyam Segell	St. Paul	1970	1979
3	Daniel F. Foley.....	Albert Lea	1966	1975
	Donald T. Franke.....	Rochester	1964	1977
	Glenn E. Kelley.....	Winona	1969	1977
	O. Russell Olson.....	Rochester	1963	1977
	Warren F. Plunkett.....	Austin	1955	1975
	*Urban J. Steimann.....	Faribault	1969	1977
4	Douglas K. Amdahl.....	Minneapolis	1962	1977
	Elmer R. Anderson.....	Minneapolis	1966	1974
	Lindsay G. Arthur.....	Minneapolis	1961	1977
	Donald T. Barbeau.....	Minneapolis	1963	1977
	Tom L. Bergin.....	Minneapolis	1962	1975
	Andrew W. Danielson.....	Minneapolis	1972	1975
	Rolf Fosseen	Minneapolis	1950	1975
	Irving C. Iverson.....	Minneapolis	1967	1975
	Harold Kalina	Minneapolis	1972	1975
	Stanley D. Kane	Minneapolis	1963	1977
	*Theodore B. Knudson.....	Minneapolis	1950	1975
	David R. Leslie.....	Minneapolis	1971	1975
	A. Paul Lommen.....	Minneapolis	1971	1979
	Eugene Minenko.....	Minneapolis	1965	1975
	Dana Nicholson.....	Minneapolis	1959	1979
	Edward J. Parker.....	Minneapolis	1966	1975
	Luther Sletten.....	Minneapolis	1960	1975
	Bruce C. Stone.....	Minneapolis	1968	1977
	Robert Crane Winton, Jr.....	Minneapolis	1967	1975
5	Harvey A. Holtan.....	Windom	1967	1975
	L. J. Irvine.....	Fairmont	1955	1975
	Walter H. Mann.....	Marshall	1960	1975
	*Milton D. Mason.....	Mankato	1949	1975
	Noah S. Rosenbloom.....	New Ulm	1963	1977
6	Donald E. Anderson.....	Duluth	1966	1979
	Nicholas S. Chanak.....	Hibbing	1964	1977
	Mitchell A. Dubow.....	Virginia	1966	1975
	*Carl L. Eckman.....	Duluth	1967	1975
	Patrick O'Brien.....	Duluth	1968	1975
	Donald C. Odden.....	Duluth	1962	1975
7	Paul G. Hoffman.....	St. Cloud	1968	1977
	Charles W. Kennedy.....	Little Falls	1962	1977
	*Chester G. Rosengren.....	Fergus Falls	1964	1977
	Gaylord A. Saetre.....	Moorhead	1968	1977
8	Leif Langsjoen.....	Willmar	1970	1979
	*Clarence A. Rolloff.....	Montevideo	1946	1977
	Thomas J. Stahler.....	Morris	1966	1979
9	Ben F. Grussendorf.....	Brainerd	1968	1977
	*Gordon L. McRae.....	International Falls	1962	1977
	James F. Murphy.....	Grand Rapids	1959	1979
	James E. Preece.....	Bemidji	1966	1975
	Warren A. Saetre.....	Thief River Falls.....	1968	1977
	Harley G. Swenson.....	Crookston	1965	1975
10	Robert Bakke	Anoka	1965	1975
	*Robert B. Gillespie.....	Cambridge	1961	1975
	William T. Johnson.....	Mahtomedi	1962	1977
	Thomas G. Forsberg.....	Anoka	1972	1975
	Carroll E. Larson.....	Buffalo	1967	1975
	John F. Thoreen.....	Stillwater	1967	1975

*Chief Judge in each District.

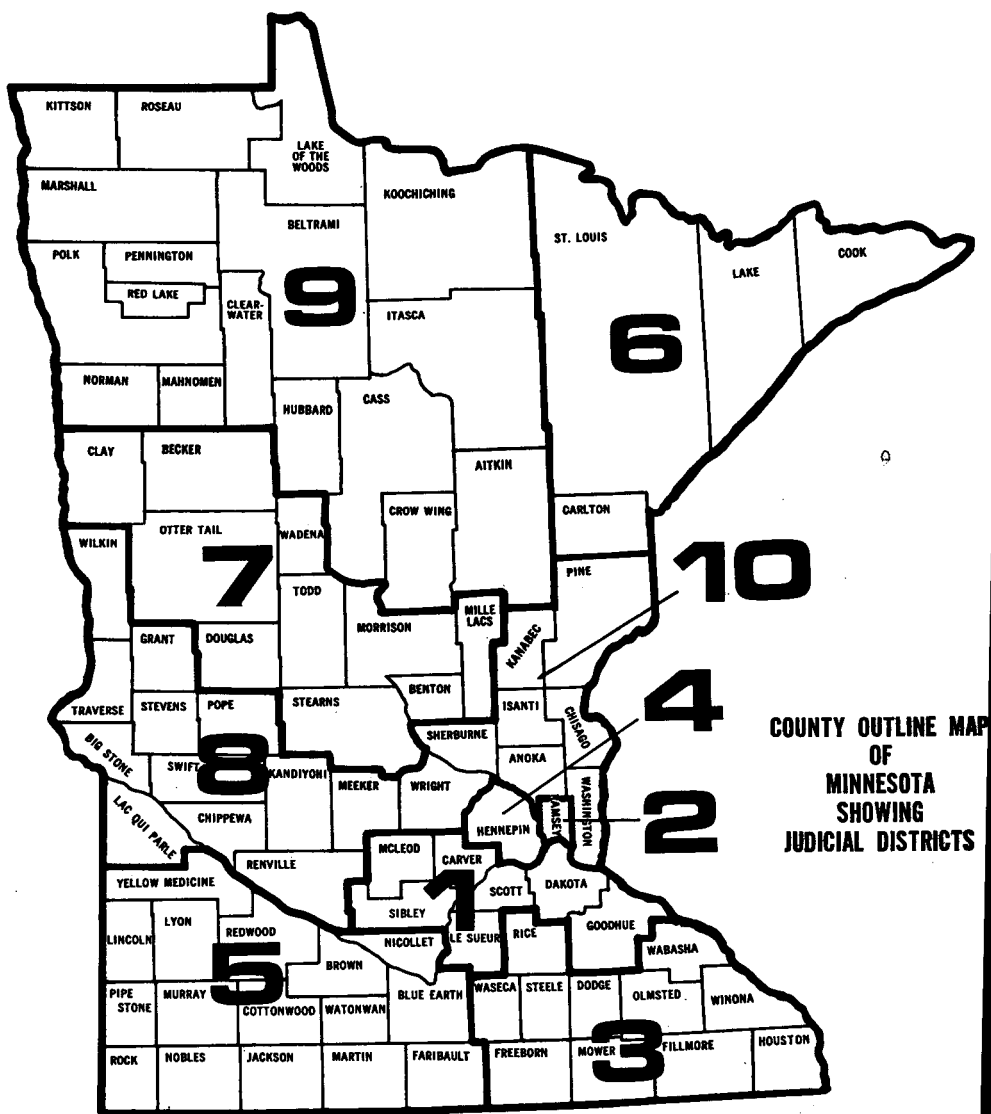

BIOGRAPHIES OF DISTRICT COURT JUDGES

First District

Chief Judge: Robert J. Breunig

Robert J. Breunig, Hastings. Born 1924, Jordan. Graduate of St. John's University, Collegeville and St. Paul College of Law, St. Paul. Member of the Minnesota State Bar Association. Served in U.S. Navy, 1942-46. Married; four children. Appointed District Judge 1964; elected 1966.

John M. Fitzgerald, New Prague. Born 1923, Rochester, Minn. Education: Rochester Junior College, Michigan State University, University of Minnesota (B.S.L. 1947, LL.B. 1948). Fighter pilot, USAF WWII (Pacific). General law practice New Prague (1948-63); City Attorney New Prague (1950-55); Trustee, Minnesota Soldiers' Home 1955-56; State Representative (1957-62). Married Mary Alice Mach 1951, five daughters, one son. Appointed District Judge May 29, 1963; elected 1964; re-elected 1970.

John B. Friedrich. Born Red Wing, Minn., June 17, 1924. Graduate Central High, Red Wing, 1942; Cornell University, Ithaca, Bachelor of Mechanical Engineering 1948, LL.B. 1951. Served Corps of Engineers, Army, WWII 1943-46 as technician working on development of Atomic Bomb, Los Alamos, New Mexico. Practiced law in Red Wing, 1951-63. Served on City Council of Red Wing 10 years, its president eight years, President League of Minn. Municipalities 1958-59; Member Korean Bonus Board of Review, Government Appeals Agent for Goodhue County Selective Service Board. Member of American Legion and Masonic Lodge. Married Charlene Thieman 1952, four children. Appointed District Judge by Gov. Rolvaag 1963; elected 1964, re-elected 1970.

J. Jerome Kluck, 412 E. Haskell St., West St. Paul. Born July 13, 1920 in West St. Paul. Attended St. Thomas College (1938-41). Graduate of St. Paul College of Law (1949). Served in the U.S. Navy during World War II as an aviator. Private law practice (1950-61). Municipal Judge of West St. Paul (1952-61). Dakota County Attorney (1961-73). Past President of Minnesota County Attorneys Assn. Elected District Court Judge November 8, 1972. Married, five children.

Lawrence L. Lenertz, born February 2, 1911 in St. James, Minn. Has lived in Dakota County since 1919. Graduated from the University of Minnesota, Bachelor of Arts. Graduate of Yale School of Law, Bachelor of Laws. Served in the Legislature in 1939 and 1941. FBI Agent 1941 thru 1945. Appointed District Court Judge in 1970.

Second District

Chief Judge: John W. Graff

Sidney P. Abramson, 1690 Bohland Avenue, St. Paul. Born May 8, 1936. Graduate St. Thomas Military Academy, Carleton College, University of Chicago Law School (JD 1960). Private practice, 1961-62; Assistant St. Paul City Attorney, 1962-63; Assistant U.S. Attorney, 1963-65; First Assistant U.S. Attorney, 1966; Special Assistant U.S. Atty. Gen., 1967; partners, Collins & Abramson, 1967-71. Member Minnesota and American Bar Association, St. Paul Ramsey Hospital Commission. President, Medical Education and Research Foundation. Member of board of directors of Mt. Zion Temple. Appointed District Judge, 1971; elected 1972. Graduate National College of State Trial Judges, 1972. Married, two children.

Archie L. Gingold, 2172 Stanford Avenue, St. Paul. Born St. Paul, 1908. Education: St. Paul Public Schools, Macalester College, St. Thomas Law School (LL.B.). Private law practice 1933-42 and 1945-54. U.S. Army service 1942-45. Appointed St. Paul Municipal Judge 1954 by Governor C. Elmer Anderson. Appointed District Judge 1960 by Governor Orville L. Freeman. Assigned to Juvenile Court Division 1960. Elected to full term 1962, re-elected 1968. Married, three children.

Otis H. Godfrey, Jr., 772 Fairmount Avenue, St. Paul. Born in St. Paul on November 16, 1924. Graduate of St. Paul public schools, Phillips Exeter

Academy, Yale University and the University of Minnesota Law School. Served for 2 years in Army Air Force in World War II, Pacific Theater. Private practice of law in St. Paul, 1950-61. Appointed St. Paul Municipal Judge in 1961 and elected in 1964. Appointed District Judge in January, 1968, and elected, 1970. Married, seven children.

John W. Graff, 948 Portland Avenue, St. Paul. Born October 24, 1903. Married to Thelma Mildred Rinke, three daughters. Graduate, College of St. Thomas, Bachelor of Arts; University of Minnesota, Bachelor of Laws; Georgetown University, Doctor of Jurisprudence. Former Assistant United States Attorney and United States Attorney for District of Minnesota. Former member of Faculty William Mitchell College of Law. President, Minnesota District Judges Association, 1968-69. General practice of law in St. Paul prior to appointment on May 8, 1959. Elected in 1960; re-elected 1966. Term extended by Governor to and including May 7, 1974.

Ronald E. Hachey, born December 18, 1909, Grand Rapids, Minnesota. Graduate of St. Paul College of Law. In general practice of law in St. Paul. Assistant United States Attorney, 1951 to 1953. Member of Rainbow Division and Infantry School, Fort Benning, Georgia, during World War II. Instructor and member of Board of Trustees, William Mitchell College of Law. Appointed District Judge March 7, 1955.

James M. Lynch, St. Paul. Born in St. Paul, Minnesota on February 22, 1923. Graduate of Cretin High School, University of Minnesota (B.S.L.) and St. Paul College of Law (LL.B.). World War II Army Air Force Officer. General practice of law in St. Paul, 1949-1963. Appointed Judge of St. Paul Municipal Court, 1963. Elected 1966. Appointed Judge of District Court, March 24, 1971. Elected full term 1972. Attended National College of State Trial Judges, 1968; graduate court, 1971. Married, five children.

David E. Marsden, St. Paul. Born January 23, 1924, Hendrum, Minnesota. Education: Hendrum High School; Macalester College (B.A. 1948); University of Michigan Law School (LL.B. 1951). Military: U.S. Army WWII, three years. Practiced law, St. Paul, 1951-60. Member of Board of Trustees of Macalester College. Appointed St. Paul Municipal Judge June 6, 1960; elected 1962. Appointed District Judge June 9, 1965; elected 1966; re-elected 1972. Married, four children.

Stephen L. Maxwell, born 1921, St. Paul. Graduate, Morehouse College (B.A. 1942), St. Paul College of Law (BSL 1951, J.D. 1953) and graduate work at the University of Minnesota 1946-47). Served with U.S. Coast Guard, WWII and now active Commander, USNR. Former auditor, with Internal Revenue Service, accountant with City of St. Paul, Investigator for OPS, Asst. Ramsey County Attorney, St. Paul Corporation Counsel and St. Paul Municipal Judge. General law practice six years. Appointed Judge of District Court, July 1, 1968; elected to a 6-year term November, 1970. Married to the former Betty V. M. Rodney, Duluth, two sons, Stephen and Rodney.

Edward D. Mulally, 904 Fairmount Avenue, St. Paul. Born September 13, 1916. Graduate of St. Paul public schools, St. Thomas Military Academy, and the St. Paul College of Law (B.S.L. and LL.B.). Air Force officer in World War II. Practiced law 1945-1952. Served as St. Paul Municipal Judge 1952-1961. Appointed Judge of District Court 1961; elected 1962; re-elected 1968. Married, three children.

J. Jerome Plunkett, 1466 Lincoln Avenue, Saint Paul. Born, Saint Paul, November 11, 1924. Graduate, St. Thomas Military Academy and the University of Minnesota Law School (B.S.L. and LL.B.). Served as infantry officer in European Theater during World War II. Appointed Saint Paul Municipal Judge 1954, and elected to said office in 1956, 1960 and 1966. Appointed District Judge July 1, 1967. Served one year as first Judge of the Family Court Division in Ramsey County. Elected to full term November, 1968. President of the Minnesota Municipal Judges' Association 1956-57. Married, five sons, three daughters.

Harold W. Schultz, 1176 East Hawthorne Avenue, St. Paul, Minnesota. Born December 4, 1917. Education: St. Paul Public and Parochial schools.

Graduated Johnson High School, St. Thomas College and the St. Paul College of Law, (William Mitchell College of Law). Served 3 years as communications officer United States Navy World War II. General law practice 1948-1962. Minnesota State Senator 1950-1962. Appointed District Court Judge May 29, 1963, and elected for full term in 1964, and 1970. Attended College for State Trial Judges in 1964. Chairman 1963 Minnesota Criminal Code revision committee. Married, 6 daughters and 3 sons.

Hyam Segell, St. Paul, 554 Glendale Street. Born October 8, 1922 at St. Paul. Educated in St. Paul Public Schools and graduated from the University of Minnesota Law School in 1948. Private practice of law 1949 to 1956 and 1961 to 1970; Ramsey County Public Defender 1956-57; Assistant United States Attorney 1957 to 1960; Special Assistant United States Attorney General 1961-62; First Assistant Corporation Counsel of St. Paul 1960-61. Member of Ramsey County Bar Assn. (past president); Board of Governors Minnesota State Bar Assn.; American Bar Assn. and American Judicature Society. Served with 8th Air Force in Europe during World War II. Married; three children. Appointed District Judge 1970.

Third District

Chief Judge: Urban J. Steimann

Daniel F. Foley, Rochester. Born October 9, 1921, at Wabasha, Minn. Education: St. Thomas College (B.A.), Fordham University (LL.B.). Practicing attorney 1948-66. Past National Commander of American Legion (1963-64). Dr. of Laws Degree, Mexican Academy of International Law (1964). Appointed District Judge May 10, 1966; elected to full term 1968. Married; five sons. Chambers in Albert Lea, Minnesota.

Donald T. Franke, Rochester. Born Eyota, Minnesota, 1921. Education: Rochester Junior College (A.A. 1941), University of Minnesota (B.A. 1946, LL.B. 1952). Pilot USAF 1943-45. State Legislator 1957-63. Member: Board of Directors, Rochester Methodist Hospital; Rochester YMCA Building Corp.; Rochester Area Drug Abuse Response (RADAR) and (PORT) (Probationed Offenders Rehabilitation and Treatment). Rochester Attorney 1952-1964. Elected District Judge 1964 and 1970. Married Helen Monteith of St. Paul 1944; four children, Gail, Kent, Bruce and Scott.

Glenn E. Kelley, Winona, P.O. Box 37. Born April 25, 1921 at St. Edward, Nebraska. Education: B.S. NSC, Aberdeen, S.D.; LL.B. University of Michigan 1948. Practicing lawyer 21 years at Austin. Served with U.S. Army Air Force 1942-45. Appointed District Judge September 15, 1969. Married, wife Margaret; three children, Glenn, David and Anne.

O. Russell Olson, Rochester. Born 1924. Graduate Windom High School 1941; St. Olaf College 1948 (B.A.); University of Minnesota 1951 (LL.B.). Admitted to Minnesota Bar 1951. General practice of law in Albert Lea 1951-63. Served as Freeborn County Attorney 1954-62. Appointed District Judge, Third Judicial District, May 29, 1963; elected to full terms in 1964 and 1970. Married Jean Stemsrud; three sons and one daughter. Veteran of World War II, U.S. Air Force 1943-46. Member of Governor's Commission on Law Enforcement, Administration of Justice and Corrections, 1967-1968; President of Minnesota District Judges Association, 1970-71.

Warren F. Plunkett, Austin, Minnesota. Born in St. Paul on August 4, 1920. Graduate of University of Minnesota. Degrees: B.A. 1943; LL.B. 1948. Member of "M" Club for Football, 1940-41. Admitted to the Bar 1948. Practiced law in Austin until appointed to the District Court bench May 18, 1955; elected without opposition 1956, 1962 and 1968. Married Audrey Larson, four children. Veteran World War II, Lieutenant J.G. U.S. Navy, Pacific Theatre; Boat Group Commander U.S.S. "Sitka" PA 113; President Minnesota Assn. of Trial Lawyers 1954. Director University of Minnesota Law Alumni Association 1957-1960; Vice-President and Director Cedar Valley Area Council Boy Scouts of America.

Urban J. Steimann, Faribault. Born 1908, Sherburne, Minn. Graduate, Sherburne grade and high school (1926), St. Thomas College (BA 1930),

Minnesota College of Law (LLB 1934), Wm. Mitchell College of Law (JD 1969). General law practice (1937-69). Received Distinguished Service Medal from Archbishop of St. Paul (1959). Received Faribault Junior Chamber of Commerce Honorary Life Membership and Scroll Award for distinguished civic service 1971. Former Rice County Court Commissioner (1938-43), Acting Rice County Attorney (1943-46), Faribault City Attorney (1947-48), Rice County Attorney (1948-59). Appointed Judge of District Court January 29, 1969; elected to full term without opposition Nov. 3, 1970. Married to former Dorothy B. Glancy, six children.

Fourth District

Chief Judge: Theodore B. Knudson

Douglas K. Amdahl, Minneapolis. Born Mabel, Minneapolis, 1919. Education: Mabel High, University of Minnesota (B.B.A.); Minneapolis College of Law (LL.B. summa cum laude 1951). Military service World War II. Asst. Registrar, Minneapolis College of Law 1948-55. Instructor: Minneapolis College of Law and William Mitchell College of Law 1951-1963. Private practice 1951-55. Asst. Hennepin County Atty. in Civil and Criminal Divisions 1955-61. Practice court instructor University of Minnesota Law School 1966-. Graduate (1964), faculty member (1967), faculty advisor (1972) National College of The State Judiciary. Appointed Minneapolis Municipal Judge 1961. Appointed District Judge November 2, 1962; elected for full term 1964 and 1970. Married Phyllis Lampland, St. Paul, 1949, one daughter, one son.

Elmer R. Anderson, Minneapolis, 1768 Knox Ave. S. Born Holdrege, Nebraska, October 11, 1900. Education: Univ. of Nebraska, William Mitchell College of Law. Practicing attorney 1933-59. Judge of Municipal Court (Minneapolis) and Hennepin County 1959-66 and Chief Judge Hennepin County Municipal Court 1964-66. Elected District Court Judge 1966. Married Gladys Peterson, two children.

Lindsay G. Arthur, Route 6, Box 473, Excelsior, 55331. Born in Minneapolis on July 30, 1917. Graduate: Blake (High School), Princeton University (A.B.) and University of Minnesota Law School (J.D.). Served as Minneapolis alderman from 1951 to 1954 and Municipal Judge (Minneapolis) from 1954 to 1961. Appointed District Court Judge, Juvenile Division, on December 11, 1961. Elected for full term 1964. Re-elected 1970. Married, three children.

Donald T. Barbeau, Minneapolis. Born August 15, 1915. Educated at North High School, University of Minnesota, Minneapolis College of Law. Admitted to practice law in Minnesota in 1943. Trial lawyer until appointed Judge of Municipal Court on July 1, 1959. Elected to Minneapolis Municipal Court in 1961. Served as Judge of Municipal Court and Chief Judge of Minneapolis Municipal Court until appointed to District Court May 29, 1963; elected for full term 1964 and reelected 1970. Member of International Academy of Trial Lawyers, former instructor of law at Minneapolis College of Law. Member Hennepin County Bar Association, American Judicature Society. Married, six children.

Thomas L. Bergin, 8218 North Virginia Circle, Minneapolis. Born September 27, 1902. Graduate of Northwestern College of Law in Minneapolis. Served as Richfield Village Attorney, 1943-1949, Special Assistant Attorney General, 1945-1949, and as Minneapolis Municipal Judge (Traffic Court), 1949-1962. Recipient of awards from American Bar Association and National Safety Council for work on Traffic Court. Elected Judge of District Court in November, 1962, re-elected 1968.

Andrew W. Danielson, 3937 Abbott S., Minneapolis. Born December 14, 1932 in St. Paul. Graduate of Wilson High School, St. Paul; University of Minn.; and University of Minn. Law School. Served in the U.S. Marine Corps (1954-58). Private law practice (1961-71). Minneapolis Municipal Court Judge (1971-72). Board member of Hennepin County Respiratory Disease Assn. Appointed District Court Judge in July, 1972. Married, three children.

Rolf Fosseen, born June 10, 1906, Minneapolis. Married to Mary Jane Dinneen. Educated Minneapolis Public Schools, University of Minnesota Academic School and University of Minnesota Law School. LL.B. 1931. Engaged in general practice of law in Minneapolis 1931 to 1947, except for 3½-year period during war, with FBI as a special agent. Appointed Municipal Judge, Minneapolis, February 19, 1947, appointed to District Bench, Hennepin County, Minnesota January 9, 1950.

Irving C. Iverson, Minneapolis, 4103 Chowen Ave. South. Born 1915, Minneapolis. Education: Edison High School, University of Minnesota and Minneapolis-Minnesota College of Law (BsL, LLB). General law practice engaged primarily in trial work (20 years). US Navy service in all theaters in WW II as Armed Guard Commander on merchant ships. Appointed Judge of District Court, July 12, 1967; elected to full term 1968. Married, one daughter and two grandchildren.

Stanley D. Kane, Minneapolis, 701 Parkview Terrace. Born Minneapolis, 1908. Education: University of Minnesota B.A. (magna cum laude), M.A.; Phi Beta Kappa, Sigma Delta Chi (journalistic), Lambda Alpha Psi; (literary), Teaching fellow, University of Minnesota four years. Faculty, Minnesota College of Law five years. General law practice 1940-63. Trial Examiner and Trial Attorney, NLRB 1943-47. Sp. General Counsel Puerto Rico Labor Relations Board 1946. Attorney for various municipalities 1940-63. Member Minnesota State Civil Service Board 1963 and Board of Phi Beta Kappa Assn. of Minnesota. Appointed District Judge May 29, 1963; elected for full term November 1964; re-elected 1970. Married; two children.

Harold Kalina, 731 Columbia Blvd. N.E., Minneapolis. Born July 21, 1928 in Minneapolis. Graduate of University of Minn. (B.S.L. and J.D.). Served in U.S. Army. Practicing attorney (1953-72). Served in Minnesota Senate (1955-72). Appointed District Court Judge on May 5, 1972. Married, three children.

Theodore B. Knudson, born 1908. Education: Concordia College, Moorhead, Minnesota; University of Minnesota; William Mitchell College of Law (LL.B. 1932, LL.M. 1933). General law practice Minneapolis 1932-43. Second Asst. Henn. County Atty. 1943-47. Appointed Municipal Judge, Minneapolis, February 1947; elected for full term 1947. Appointed District Judge January 16, 1950; elected for full term 1950; re-elected 1956, 1962, and 1968. Officer and Trustee, William Mitchell College of Law. Chairman, Criminal Court Section, Council of Judges, National Council on Crime and Delinquency, Faculty of Natl. College of State Trial Judges, Past Director, American Judicature Soc. President, Minnesota Dist. Judges Assn. 1963-64. Member, Institute of Judicial Administration, an author of State Trial Judge's Book; Author of Legal Aspects of Delinquency Control and the revisor of Minnesota Exclusionary Rules of Evidence. Married Helen Elizabeth Hoel; four children. Chief Judge since June 1970.

David R. Leslie, 9001 36th Ave. No., Minneapolis. Born June 8, 1924 in Minneapolis. Graduate of University of Minn. Law School (B.S.L. and J.D., 1950). Served in U. S. Army during World War II. Private practice (1951-57) in Dassel, Minn. Assistant Attorney General (1957-63). Hennepin County Municipal Judge (1963-71). Past chairman of Board of Trustees, Dassel Lutheran Church; Past Senior Warden, St. James Episcopal Church, Minneapolis. Appointed District Court Judge December 9, 1971. Married, seven children.

A. Paul Lommen, 2110 Windsor Way, Minneapolis, 55422. Born Feb. 3, 1915 at Lanesboro, Minnesota. Educated at Lanesboro High School and University of Minnesota (B.A. and J.D.) Admitted to practice 1939. General practice. Military duty: World War II and Korea conflict (Lt. Col. A.F.). Elected Judge Henn. County Municipal Court 1964; re-elected 1970. Appointed Judge of District Court 1971. Elected Judge of District Court in 1972. Married, 2 children.

Eugene Minenko, Bloomington, 8437 Clinton Ave. Born March 13, 1922, Minneapolis. Education: South High (Minneapolis), Univ. of Minn. (LL.B.).

General law practice 1949-63 except for service as Special Assistant Attorney General 1958-9. Military: World War II, Korean conflict, awarded Bronze Star, Reserve and National Guard service (20 yrs.). Appointed: Minneapolis Municipal Judge (1963), District Court Judge, December 10, 1965. Elected for full term November 1968. Married Mona Lindahl, Virginia, Minn., two sons, Michael and Nicholas.

Dana Nicholson, 6526 Tingdale Ave., Edina. Born March 7, 1909, Minneapolis. Graduated University of Minnesota, B.A., 1929, LL.B., 1931, Order of Coif. General practice of law 1931-1952, except for military service 1942-46 as Lt. Comdr., U.S.N.R. Judge of Minneapolis Municipal Court 1952-1959. Appointed Judge of District Court July 1, 1959, elected 1960; re-elected 1966 and 1973. President, State District Judges Association 1971-72. Married to Anita Frajola, one child, Molly Louise.

Edward J. Parker, Minneapolis, 1931 Irving Ave. So. Born Detroit, Mich., Nov. 2, 1927. Education: Univ. of Minn. (B.A., LL.B.). Special Assistant Attorney General (1955-60). Private practice with firm of Everett, Thiel and Root (1960-63). Appointed to Municipal Court 1963. Appointed District Judge 1966, elected 1968. Married, five children.

Luther O. Sletten, 4026 Xerxes Avenue, N., Minneapolis. Born August 19, 1907. Graduate of Minneapolis public schools, St. Olaf College in Northfield, Minnesota (B.A.), and the University of Minnesota Law School (J.D.). In private practice 1934-1941. Served as Assistant County Attorney 1941-1950 and as Minneapolis Municipal Judge 1950-1960. Elected Judge of District Court November 1960; re-elected 1966. Married, two children.

Bruce C. Stone, Minneapolis, 5054 Chowen Avenue South. Born 1916, Minneapolis. Monticello High School, Univ. of Minn. (B.S. Law), Minneapolis College of Law (LL.B.). Private practice (1946-1947); Former Assistant and First Assistant Hennepin County Attorney (1947-1961); Judge of Minneapolis and Hennepin County Municipal Court (1961-1966); Chief Judge Hennepin County Municipal Court (1966-1968). Military Service: 1941-1946 (including 38 months foreign service) Army Air Corps, Private-Lt.Col.; 16 years reserve duty, USAFRes, 1946-1962. Appointed Judge of District Court 1968, elected 1970. Married, three children.

Robert Crane Winton, Jr., Minneapolis. Born 1926, Minneapolis. Education: Harvard College (AB 1948), Harvard Law School (LL.B. 1951), National College of State Trial Judges (1965). Judge of Minneapolis and Hennepin County Municipal Court (1962-67). Appointed Judge of District Court, July 12, 1967; elected to full term 1968.

Fifth District

Chief Judge: Milton D. Mason

Harvey A. Holtan, Lakefield. Born February 2, 1920, Zumbrota. Education: University of Minnesota, University of Minnesota Law School, U.S.M.A., St. Olaf College, National College of State Trial Judges, 1968 University of Iowa. General practice of law 1950-67. Jackson County Attorney 1951-63 and State of Minnesota Regional Legal Officers, 1953-67. Military: WWII, Naval Air Corps. Appointed District Judge January 16, 1967. Married R. Eileen Miller; three children.

L. J. Irvine, Fairmont. Born October 5, 1915, at Clyde, Kansas. Graduated from Faribault High School in 1932. Attended the University of Minnesota. Graduated from the St. Paul College of Law in 1947. Practiced law at Wells until appointed District Judge in 1955 by Governor Orville L. Freeman. Elected 1956, 1962 and 1968. Veteran of three years service in World War II. Married Dorothy Caven of Fairfax, Minnesota. Four children.

Walter H. Mann, Marshall. Born December 14, 1915. Graduate of Thief River Falls High School, 1933. Graduate of University of Minnesota Law School (B.S.L. and LL.B.). Captain, U.S. Army, during World War II, serving in the Pacific Theatre of Combat 2½ years. County Attorney, Cottonwood County 1950 through 1960. Appointed District Judge by Gover-

nor Orville L. Freeman December 1960. Elected 1962, re-elected 1968. Married Pollyanna S. Holt of Hot Springs, Arkansas in 1942. Four children.

Milton D. Mason, Mankato. Born at Twin Valley October 5, 1904. Graduated from Fertile, Minnesota High School; B.A., Macalester College of St. Paul; J.D., William Mitchell College of Law. Printer in Minneapolis seven years. Practiced in Mankato from 1933. Special Municipal Judge 1935-1939. County Attorney (President of State Association 1945) 1939 to June 10, 1949, when appointed District Judge. Elected 1950, re-elected since. Lecturer, University of Minnesota Law School, 1962-_____. National College of State Judiciary, Reno, Nev. 1966. President Minnesota District Judges 1961. Married Marion Dailey of Mankato in 1927. Five children.

Noah S. Rosenbloom, 128 Camelsback Road, New Ulm, Minnesota. Born Minneapolis, 1924. Education: Washburn H.S., Minneapolis; Macalester College, Univ. of Dubuque, Univ. of Illinois, Univ. of Minn. (B.A. '48, B.S.L. '50, LL.B. '52). Military: U. S. Navy, WW II, LCDR JAGC USNR (Retired). Special Municipal Judge, Redwood Falls, '56-'61; member, Board of Review Panel, Minnesota FEPC, '55-'62. Appointed District Judge October 4, 1963; elected for full term '64 and re-elected '70. Married former Janet M. Biesterfeldt 1953; four children.

Sixth District

Chief Judge: Carl L. Eckmann

Donald E. Anderson, Duluth, 1374 Highland Village, Apt. 10. Born November 11, 1921, Duluth. Education: Duluth Junior College, Univ. of Minn. Law School. General law practice 1949-55, Asst. County Attorney—St. Louis County 1955-63. Judge of Municipal Court—Duluth 1963-66. Military: WW II U. S. Army Infantry (5 yrs.). Elected District Court Judge 1966. Married Lois Liston; three children, Barbara, Thomas and Sally.

Nicholas S. Chanak, Hibbing, 2425 10th Avenue East. Born at Hibbing in 1912. Education: Hibbing public schools, Hibbing Junior College, University of Minnesota Law School (B.S.L. 1937, LL.B. 1939). Private law practice 1939-65. U. S. Army (ETO) 1942-46. Municipal Judge, Hibbing, 1947-65. Member: Minnesota Bar Assn., Municipal Judges Assn., Elks Lodge, Moose Lodge, VFW, American Legion, Scottish Rite, Minnesota Assn. for Retarded Children. Minnesota District Judges Assn. Elected District Judge November 1964; re-elected 1970.

Mitchell A. Dubow, Virginia, Minn., 614 So. Fifth Ave. Born March 24, 1922, Portsmouth, Va. Education: Baltimore City College (Graduate 1939); Univ. of Baltimore (LL.B. 1942). City Attorney for Virginia, Minn. 1960-63. Asst. County Attorney—St. Louis County 1963-1966. Military: WW II, U. S. Army, Captain Corps of Engineers; Appointed Judge of District Court November 10, 1966; elected to full term 1968. Married: wife, Barbara; 3 children, Mona, Robert and Nancy.

C. Luther Eckman, Duluth, 3655 E. 3rd St. Born 1908 Center City, Minn. Graduate of Gustavus Adolphus College (B.A.), Minnesota College of Law (LL.B.). Former Assistant St. Louis County Attorney and Conciliation Court Judge. WW II Army Intelligence, 1942-45. Appointed Judge of District Court, June 18, 1967; elected to full term 1968. Married, three children, Stephen, Wendy and Nancy.

Patrick D. O'Brien, Duluth, 2204 E. 1st St. Born 1931, Grand Rapids, Minn. Graduate of Keewatin High School (1949), Hibbing Jr. College (1951), William Mitchell College of Law (1958). U. S. Army 1953-55. General Law practice, Duluth, 1958-67. Duluth Municipal Judge, 1967-69. Elected Judge of District Court 1968. Married, five children, Erin Kathleen, Michael Timothy, Sean Gregory, Kevin Paul and Kelly Ann.

Donald C. Odden, Duluth, 5000 London Road. Born December 14, 1922 at Duluth. Graduate of University of Minnesota (B.S.L. and LL.B.). Served as Assistant St. Louis County Attorney from 1951-58, and as Duluth Municipal Judge from 1958-1962 before being elected to the District Court in 1962; re-elected in 1968. Senior Judge in the Sixth District. Married; five children.

Seventh District

Chief Judge: Chester G. Rosengren

Paul Hoffman, St. Cloud. 33 Highbanks. Born 1922, Lafayette, Ind. Graduate of Purdue Univ. (B.S. 1947), Univ. of Mich. (J.D. 1950). General law practice, St. Cloud (18 yrs.). Military Service: Lt., U. S. Field Artillery, 1942-46, South Pacific. Appointed Judge of District Court, Sept. 1, 1968. Elected 1970. Married Patricia Patrick, 1945, five children.

Charles W. Kennedy, Wadena. Born April 13, 1913. Education: University of Minnesota (B.S.L., LL.B.). Law clerk to Supreme Court Justice Harry H. Peterson 1936-39. Wadena County Attorney 1946-54. U. S. Navy WW II. Appointed District Judge February 26, 1962; elected for full term without opposition 1964, re-elected 1970. Married, three children.

Chester G. Rosengren, Fergus Falls. Born Brandon, Minnesota, 1908. Education: St. Olaf College, University of Minnesota (B.B.A.) 1929, University of Michigan (J.D. 1932). General law practice since 1932. Member: American College of Trial Lawyers, American Bar Assn., Minnesota State Bar Assn., American Judicature Soc., First Lutheran Church of Fergus Falls, Order of Elks, Alpha Delta Phi (academic fraternity) and Phi Delta Phi (legal fraternity). Government appeal agent for Otter Tail County Selective Service Board, 23 years. Elected District Judge 1964, re-elected 1970. Married Frances L. Anderson, Canby, Minnesota, 1932.

Gaylord A. Sætre, Moorhead. Born December 21, 1916, Henning, Minnesota. North Dakota State University; University of Minnesota; St. Paul College of Law (Now William Mitchell College of Law) B.S.-LL.B.-J.D. Graduate of National Institute of Juvenile Judges 1963; National College of Trial Judges 1969; Special Agent FBI 1941-1946; Awarded certificate of war service by FBI; General Law Practice, Moorhead 1946-1962; Member of American Bar Association; Minnesota Bar Association; National Association of Trial Judges; Past President Seventh Judicial Bar Association and Clay County Bar Association; Clay County Probate and Juvenile Judge 1962-1968; Appointed District Judge 1968—re-elected 1970. Married, three children.

Eighth District

Chief Judge: C. A. Rolloff

C. A. Rolloff, Montevideo. Born Brown County, Minnesota, June 24, 1906. Graduate of rural school, New Ulm High School, Hamline University and University of Minnesota Law School. Former President and recent Case Editor Minnesota Law Review; served as Secretary and Vice-President of Minnesota County Attorneys Association; past President and Secretary of Twelfth Judicial District Bar Association. Admitted to bar in 1929 and practiced at Montevideo. Served on Board of Education two years; County Attorney of Chippewa County 12 years. Elected District Judge 1946; re-elected 1952, 1958, 1964 and 1970. Married Evelyn Bergman of Pine County One son and three daughters.

Thomas J. Stahler, Morris. Born June 6, 1917, Alberta, Minn. Education: Alberta High School, Univ. of Minn., Minneapolis College of Law. Military: WW II Capt. U.S.M.C. General Law practice, Morris, 1945-66, County Attorney for Stevens County, 16 years. Past President First Fed. Savings and Loan Assn., Past President Stevens Cty. Ag. Soc. and Morris Kiwanis Club. Past Commander Am. Leg. Post and officer V.F.W. Active in West Central Ed. Dev. Assn. and establishment of U. of M., Morris. Elected District Court Judge, 1966. Married Bonnie Giberson of Stevens County, seven children.

Leif R. Langsjoen, born November 29, 1924 at Fergus Falls. Educated in Fergus Falls and St. Peter public schools. Education: Gustavus Adolphus College, St. Peter, B.A. (cum laude), 1947; University of Minnesota Law School, 1950. Served with United States Navy during World War II with rank of Lt. (jg) USNR. Appointed by Harold LeVander to Minnesota Tax Court Oct. 22, 1968. Appointed by Gov. LeVander to State District Court September 1, 1970. Elected for six year term beginning Jan. 1, 1973. Married to the former Jean C. Horman of Sleepy Eye; three children, Linda, 22, Ross, 18, Janine, 8.

Ninth District

Chief Judge: Gordon F. McRae

Ben F. Grussendorf, Brainerd, 147 Birchridge Dr. Born 1906, Fairfax, Minn. Graduate of Gustavus Adolphus College (B.A. 1929), Univ. of Minn. (LL.B. 1934). Itasca County Attorney (30 yrs.). Member of Governor's Crime Commission. Military Service: U.S. Army (Europe 1942-46), U.S. Army Reserve (1946-66). Appointed Judge of District Court, Jan. 30, 1968. Elected 1970. Married, wife Fern, two children, Ben Jr. and Kurt.

Gordon L. McRae, International Falls. Born October 18, 1914. Graduate of Swanville public schools and the University of Minnesota Law School (B.S.L.) and (LL.B.). In private practice 1950-1962. Appointed Judge of District Court in April 1962; elected for full term 1964-1970 and 1971-1976. Married Viola Chelling of Little Falls, Minnesota.

James F. Murphy, Grand Rapids. Born 1908. Graduate of Coleraine public schools and the University of Minnesota Law School (LL.B.). In private practice 1932 to 1959. Appointed Judge of District Court in August 1959, elected in November 1960 and re-elected 1966, 1972. Married, three children.

James E. Preece, Bemidji, Rural Route 3. Born December 6, 1926, International Falls. Univ. of Minn. (B.S.L., LL.B.). U.S. Army 1943-46 (South Pacific). General law practice 1952-66. Appointed District Court Judge, November 10, 1966. Married, four children.

Warren A. Saetre, Warren. Born August 22, 1923, Henning, Minn. Graduate St. Paul College Law. Military Pilot WWII; Judge Advocate, Korean War. County Attorney 14 years. Appointed District Judge 1968. Chambers at Thief River Falls. Married, six children.

Harley G. Swenson, Crookston, 801 Thorndale Ave. Born March 21, 1899, Hillsboro, North Dakota. Univ. of North Dakota (LL.B. 1924). U.S. Navy WWI. Former Asst. Attorney General. Appointed District Court Judge August 2, 1965. Elected 1966. Married Margaret P. Powers, one son, James.

Tenth District

Chief Judge: Robert B. Gillespie

Robert Bakke, Delano. Born Big Sandy, Montana. B.S.L. 1952, LL.B. 1954. General law practice at Delano for 12 years. Military: U.S. Army 1943-46. Member: Am. Leg., VFW, Lions, Minn. State Bar Assn., American Bar Assn. Appointed District Court Judge December 2, 1965, elected for full term 1968. Married: wife, Karin; two daughters, Linda and Cynthia.

Thomas G. Forsberg, 10720 Mississippi Blvd. N.W., Coon Rapids. Born January 14, 1927 in Appleton, Minn. Graduate of University of Minn. (B.S.L., 1950 and J.D. 1952). Served in U.S. Army (1945-47). Private practice in Coon Rapids (1952-68). Coon Rapids Municipal Judge (1953-68), County Municipal Court, 1968-72. Blaine City Attorney (1954-68). Member of Lions; Rotary; Masonic Lodge; American Legion; Twin City Metropolitan Planning Agency; Health Central, Inc.; Mercy Hospital; Chamber of Commerce; and Municipal Judges Assn. Appointed District Court Judge on April 21, 1972. Married, four children.

Robert B. Gillespie, Cambridge. Born January 18, 1905, Cambridge, Minnesota. Graduate of University of Minnesota (B.A. and LL.B.). Admitted to Bar 1928. County Attorney, Isanti County, 1942-1954. Married, two children. Appointed District Court Judge August 15, 1961, elected for six year term November 1962, re-elected 1968.

William T. Johnson, 312 Park Avenue, Mahtomedi. Graduate of Minnesota College of Law (Minneapolis). Village Attorney (Mahtomedi), 1932-1962; Washington County Attorney, 1943-1959; Examiner of Titles, Washington County, 1959-1962. Member, Board of Governors State Bar Assn., (10 years). Appointed to District Court September 1, 1962; elected for full term 1964 and 1970. Married, two children.

Carroll E. Larson, Buffalo, 1203 Montrose Blvd. Born 1913, Monticello. Education: Waldorf College, Forest City, Ia. and Univ. of South Dakota (LL.B.) 1940). General law practice in Buffalo (23 yrs.), company attorney for Economics Laboratory Inc., St. Paul (3 yrs.). Served in U. S. Army during WW II. Appointed Judge of District Court July 13, 1967, elected to full term 1968. Married, five children.

John F. Thoreen, Stillwater, 828 S. Greeley. Born 1918, Stillwater. Graduate of Stillwater High School, Gustavus Adolphus College (B.A.), Univ. of Minn. (B.S.L., LL.B.). General law practice in Stillwater, 1941-67 except for four years service in U. S. Army during WW II and as Washington County Attorney 1959-67. Appointed Judge of District Court, July 13, 1967, elected to full term 1968. Married, three children.

PROBATE/COUNTY COURT JUDGES

Judge	County	Chambers	Term Expires
Robert S. Graff.....	Aitkin	Aitkin	1975
Lawrence Green.....	Anoka	Anoka	1977
James T. Knutson.....	Anoka	Anoka	1979
Spencer J. Sokolowski.....	Anoka	Anoka	1975
Joseph Wargo.....	Anoka	Anoka	1979
Sigwel Wood.....	Becker	Detroit Lakes	1975
Marcus A. Reed.....	Beltrami	Bemidji	1975
Lowell C. Bigelow.....	Big Stone—Traverse	Wheaton	1975
Carl W. Peterson.....	Blue Earth	Mankato	1977
William B. Mather, Jr.....	Brown	New Ulm	1975
LaDean A. Overlie.....	Carlton	Carlton	1977
John A. Fahey.....	Carver	Chaska	1979
Edward H. Luedloff.....	Carver	Chaska	1977
Keith L. Kraft.....	Cass—Hubbard	Park Rapids	1975
Goodwin L. Dosland.....	Clay	Moorhead	1977
Homer A. Saetre.....	Clay	Moorhead	1979
Melvin T. Anderson.....	Clearwater	Bagley	1975
Lucille Stahl.....	Cottonwood	Windom	1975
Henry W. Longfellow.....	Crow Wing	Brainerd	1975
Irving Beaudoin.....	Dakota	South St. Paul	1979
Gerald W. Kalina.....	Dakota	Hastings	1975
John J. Daly.....	Dakota	Burnsville	1979
Charles F. Gegen.....	Dakota	Hastings	1979
Martin J. Mansur.....	Dakota	West St. Paul	1979
Robert A. Neseth.....	Dodge—Olmsted	Mantorville	1977
Gerard Ring.....	Dodge—Olmsted	Rochester	1975
Thomas J. Scanlan.....	Dodge—Olmsted	Rochester	1975
Paul L. Ballard.....	Douglas	Alexandria	1975
J. W. Schindler.....	Fairbault	Blue Earth	1975
George O. Murray.....	Fillmore	Preston	1975
A. K. Grinley.....	Freeborn	Albert Lea	1975
William R. Sturtz.....	Freeborn	Albert Lea	1977
Elmer J. Tomfohr.....	Goodhue	Red Wing	1975
Richard Roberts.....	Grant	Elbow Lake	1975
*Melvin J. Peterson.....	Hennepin	Minneapolis	1979
Elmer M. Anderson.....	Houston	Caledonia	1975
John J. Benton.....	Itasca	Grand Rapids	1975
William G. Kreger.....	Jackson	Jackson	1975
M. A. Wahlstrand.....	Kandiyohi	Willmar	1975
Donald Shanahan.....	Kittson—Roseau—Lake of the Woods	Hallock	1979
George Hnatiuk.....	Koochiching	International Falls	1977
John J. Weyrens.....	Lac qui Parle	Madison	1979
Walter A. Egeland.....	Lake—Cook	Two Harbors	1975
Ruth Brown.....	Le Sueur	Le Center	1975
Irving J. Wiltrout.....	Lincoln—Lyon	Marshall	1975
LeRoy W. Yost.....	McLeod	Glencoe	1977
Jerome L. Kersting.....	Mahnomen	Mahnomen	1977
J. A. Herren.....	Marshall—Red Lake—Pennington	Thief River Falls	1977
Conrad F. Gaarenstroom.....	Martin	Fairmont	1975
Cedric F. Williams.....	Meeker	Litchfield	1975
Leonard M. Paulson.....	Millie Lacs—Kanabec	Millaca	1975
George P. Wetzel.....	Morrison	Little Falls	1977
Paul Kimball, Jr.....	Mower	Austin	1977
James H. Manion.....	Murray—Pipestone	Pipestone	1977
Henry N. Benson, Jr.....	Nicollet	St. Peter	1975
Millon A. Kludt.....	Norman	Ada	1977
Elliot O. Boe.....	Otter Tail	Fergus Falls	1975
Henry Polkinghorn.....	Otter Tail	Fergus Falls	1977
James Gunderson.....	Pine—Isanti—Chisago	Center City	1977
George E. Sausen.....	Pine—Isanti—Chisago	Pine City	1975

**Probate Court Judge

Judge	County	Chambers	Term Expires
Robert A. Peterson.....	Polk	Crookston	1977
Gilman P. Gandrud.....	Pope	Glenwood	1975
*Andrew A. Glenn.....	Ramsey	St. Paul	1975
Donald L. Crooks.....	Redwood	Redwood Falls	1975
James E. Zeug.....	Renville	Olivia	1979
Robert W. Martin.....	Rice	Faribault	1975
Vincent Hollaren.....	Rock—Nobles	Worthington	1975
*Edmund J. Belanger.....	St. Louis	Duluth	1979
*Robert V. Campbell.....	St. Louis	Duluth	1977
F. J. Connolly.....	Scott	Shakopee	1975
Kermit J. Lindmeyer.....	Scott	Shakopee	1979
Wendell Y. Henning.....	Sherburne—Benton—Stearns	St. Cloud	1975
John Lang.....	Sherburne—Benton—Stearns	St. Cloud	1977
Willard P. Lorette.....	Sherburne—Benton—Stearns	St. Cloud	1975
Lloyd O. Stein.....	Sherburne—Benton—Stearns	Elk River	1979
Kenneth W. Bull.....	Sibley	Gaylord	1975
Charles E. Cashman.....	Steele	Owatonna	1975
O. K. Alger.....	Stevens	Morris	1975
R. A. Bodger.....	Swift	Benson	1975
Ken Kalbrenner.....	Wabasha	Wabasha	1975
Donald A. Gray.....	Wadena—Todd	Wadena	1979
John H. McLoone.....	Waseca	Waseca	1979
Howard R. Albertson.....	Washington	Stillwater	1979
John T. McDonough.....	Washington	Stillwater	1975
Searle R. Sandeen.....	Washington	Stillwater	1975
James F. Crowley.....	Watsonwan	St. James	1975
Bruce N. Reuther.....	Wilkin	Breckenridge	1977
Dennis A. Challen.....	Winona	Winona	1979
S. A. Sawyer.....	Winona	Winona	1977
Clifford E. Olson.....	Wright	Buffalo	1979
Glen W. Swenson.....	Wright	Buffalo	1975
Frederick M. Ostensoe.....	Yellow Medicine—Chippewa	Granite Falls	1975

**Probate Court Judge

MUNICIPAL COURT JUDGES

Judge	Municipality	Term Expires
Paul R. Sanvik.....	Aurora	1974
Thomas J. Guidarelli.....	Buhl	1979
Sam S. Nenadich, Jr.	Chisholm	1977
Thomas J. Bujold.....	Duluth	1979
Harry T. Lathrop.....	Duluth	1977
John W. Somrock.....	Ely	1975
Ben P. Constantine.....	Eveleth	1975
Barney Bischoff.....	Hibbing	1979
John J. Kirby.....	Maplewood—Little Canada—Vadnais Heights..	1978
Donald S. Burris.....	Minneapolis	1977
*Edwin P. Chapman.....	Minneapolis	1977
William B. Christianson.....	Minneapolis	1979
Chester Durda.....	Minneapolis	1975
Eugene J. Farrell.....	Minneapolis	1974
Patrick W. Fitzgerald.....	Minneapolis	1977
James H. Johnston.....	Minneapolis	1975
Richard J. Kantorowicz.....	Minneapolis	1975
Jonathan G. Lebedoff.....	Minneapolis	1975
O. Harold Odland.....	Minneapolis	1977
Allen Ollesky.....	Minneapolis	1975
William S. Posten.....	Minneapolis	1975
Neil A. Riley.....	Minneapolis	1977
James D. Rogers.....	Minneapolis	1979
Susanne C. Sedgwick.....	Minneapolis	1977
C. William Sykora.....	Minneapolis	1979
Herbert Wolner.....	Minneapolis	1975
Donald E. Gross.....	New Brighton	1976
Frank A. Steldt.....	North Oaks	1975
Andrew R. Larson.....	Proctor	1975
Jerome E. Franke.....	Roseville	1975
Edward K. Delaney.....	St. Paul	1974
Roland J. Farley, Jr.	St. Paul	1976
Kenneth J. Fitzpatrick.....	St. Paul	1974
E. Thomas Brennan.....	St. Paul	1978
*Allan R. Markert.....	St. Paul	1976
Bertrand Poritsky.....	St. Paul	1974
J. A. Johnson.....	Tower	1975
Ralph E. Harvey.....	Virginia	1977
William J. Fleming.....	White Bear Lake	1976

*Chief Judge

NOTE: The above courts are located in Hennepin, Ramsey and St. Louis counties. All other municipal courts were abolished as of July 1, 1972.

MINNESOTA STATE LAW LIBRARY

State Capitol
St. Paul 55155



State Law Librarian

Margaret S. Andrews. Lawyer, Lindstrom, Minnesota. Graduate Pine Island Public High School 1918. Graduate of Minneapolis Business College 1919. Graduate University of Minnesota Law School 1926. Admitted to practice 1926. Assistant Clerk of Judiciary Committee, House of Representatives, Session of 1927. Married 1927 to Raymond C. Andrews, lawyer. Three children living. Legislative Clerk in Governor's office 1953 Session. Appointed State Librarian June 9, 1953.

Department Officials

State Law Librarian: Margaret S. Andrews

Assistant Librarian: Howard M. Adams

Legal Basis

Minnesota Statutes, Section 480.09.

Functions and Services

The Minnesota State Law Library, established in 1849, is located in the Capitol building. Its collection of 250,000 law books and documents includes the latest legal reports, digests, encyclopedias, textbooks, Federal and state statutes of Great Britain, Canada, the British Commonwealth and many foreign countries, as well as briefs of the Supreme Court of Minnesota and of the United States Supreme Court.

The library is available for public use, but is especially designed to meet the needs of the legal profession, the Supreme Court and the Attorney General.

The library is the official exchange medium for all state publications. It exchanges with other libraries throughout the country copies of books, journals and documents published by state agencies. In return it receives on a similar exchange basis publications from other states.

JUDICIAL COUNCIL

The Judicial Council of the State of Minnesota was established by the 1937 Legislature for the continuous study of the organization, rules, and methods of procedure and practice of the judicial system of the state, and of all matters relating to the administration of said system and its several departments. The Judicial Council has 11 members. Seven members are appointed by the Governor and the other four members are ex officio representatives of the Supreme Court, the District Courts (2), and the Probate Courts.

The Judicial Council has been instrumental in studying and recommending the adoption of rules of civil procedure, various changes in the structure of the court system, and other changes aimed at increasing the efficiency of the court system. It also initiated the State Public Defender system, which is under the general supervision of the Judicial Council.

Recently, it has helped to establish an experimental District Prosecutor program to aid county attorneys in prosecuting criminal cases.

The present members of the Council are:

The Honorable Oscar R. Knutson
The Honorable Harold W. Schultz
The Honorable Gordon L. McRae
The Honorable Clifford E. Olson
The Honorable Jonathan Lebedoff
Norman Perl
John Simonett
Gary Crippen
James Harper
John French
Thomas M. Conlin

OFFICE OF STATE PUBLIC DEFENDER

Public Defender

C. Paul Jones—Salary: \$24,000-\$30,000. Appointed by Judicial Council.

Legal Basis

Minnesota Statutes, Sections 611.22-611.25.

Organization and Functions

The Public Defender is a qualified attorney licensed to practice law in the state and is in the unclassified service of the state.

When directed by a judge of the Supreme Court or District Court, the Public Defender represents without charge a defendant or other person appealing to the Supreme Court from a conviction or pursuing a post conviction proceeding after the time for appeal has expired.

COMMISSION ON JUDICIAL STANDARDS

There has been created by the legislature a Commission on Judicial Standards consisting of one judge of the district court, one judge of a municipal court, one judge of the county court, two lawyers and four lay persons.

On recommendation of the commission, the supreme court may retire a judge for disability that seriously interferes with the performance of his duties and is or is likely to become permanent, and censure or remove a judge for action or inaction that may constitute persistent failure to perform his duties, habitual intemperance or conduct prejudicial to the administration of justice that brings the judicial office into disrepute.

The present members of the commission are:

John W. Padden, Esq., Chairman
The Honorable James F. Murphy
The Honorable Thomas J. Bujold
The Honorable Sewell Sawyer
Clarence O. Holten, Esq.
Mrs. Ruby Hunt
Samuel Krislov
Mrs. Katherine Murphy
Gerald Dillon
Richard E. Klein, Executive Secretary

STATE BOARD OF PROFESSIONAL RESPONSIBILITY

The supreme court has established a State Board of Professional Responsibility funded by the registration fees paid by lawyers. The board consists of eighteen members and a chairman. There is also a State Administrative Director on Professional Conduct who is appointed by the court and serves at the pleasure of the court.

The director and his assistants investigate complaints against lawyers in conjunction with local Bar Association Ethics Committees. The board then reviews the findings and recommends disbarment or other discipline to the supreme court in those cases where the conduct of the lawyer warrants such action.

The present members of the board are:

Richey B. Reavill, Administrative Director
Kenneth M. Anderson, Chairman
Norman D. Arvesen
Thomas H. Carey
Gerald T. Carroll, Jr.
William H. DeParcq
David C. Donnelly
Leonard A. Erickson
John R. Finnegan
Conrad M. Fredin
Paul R. Hamerston
William T. Hedeon
Sheldon S. Larson
Marvin E. Lundquist
Gerald E. Magnuson
Harding A. Orren
Prof. Maynard Pirsig
Allen I. Sacks
William C. Schacht
Jerome B. Simon

STATE BOARD OF LAW EXAMINERS

The State Board of Law Examiners examines applicants for admission to practice law in Minnesota. Certificates authorizing the holder to practice law are issued by the Supreme Court upon the recommendation of the Board.

The Board is composed of not less than three nor more than seven attorneys at law appointed for three year terms by the justices of the Supreme Court.

The present members of the board are:

C. Allen Dosland, President
Harry G. Costello
Morris Dickel
Donald D. Harries
James K. Rietz
Gerald S. Rufer, Secretary
James Schwebel

Chapter VI

Local Government

Contents

Local Government in Minnesota	360
Directory of Minnesota Counties	361
Cities, Villages and Post Offices	390

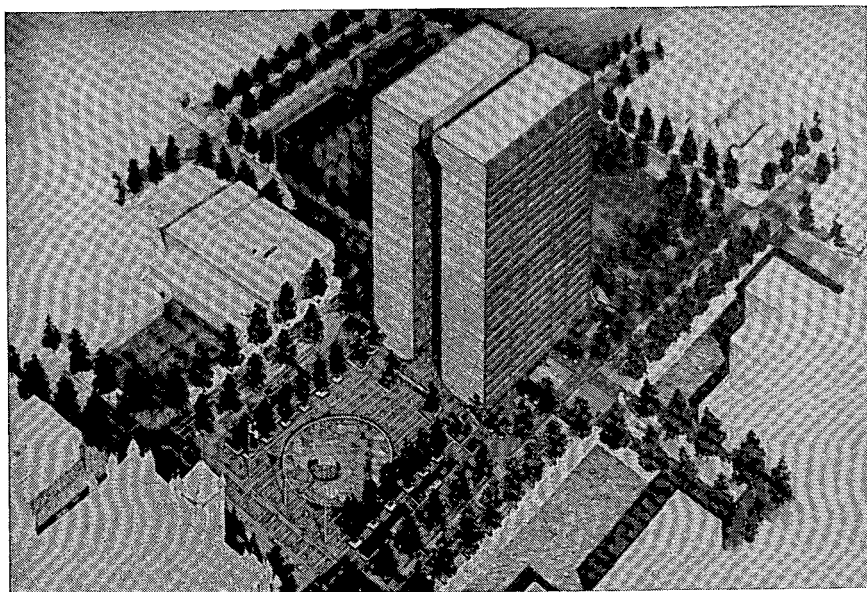

Hennepin County's new Government Center

LOCAL GOVERNMENT IN MINNESOTA

In Minnesota, there are 87 counties and 853 cities and villages, giving Minnesota the fourth largest number of local governments, excluding townships, school districts, and special districts, in the United States, behind Illinois, 1,369; Pennsylvania, 1,078; and Ohio, 1,024. Minnesota has the largest number of townships, 1,798; Illinois, the most special districts, 2,407, followed by California at 2,223 (Minnesota has 211); and Nebraska has the highest number of school districts, 1,374, compared to Minnesota's 445. The median-size municipality has a population of 535 persons.*

An unusual feature of local government in Minnesota is that the distinction between a city and a village is not population size but its form of government. All villages, regardless of size, are governed by state general law, the Village Code, while cities either have home rule charters, authorized to do so by the State Constitution, or were created by special state laws. Any village may become a city by adopting a home rule charter.

There are 99 home rule charter cities and 15 special law cities, ranging in size from 586 population (Minnetonka Beach) to 434,400 (Minneapolis). Village population size ranges from 19 (Funkley) to 44,046 (Edina).

One reason that larger villages do not feel the need to become cities is the flexibility they are afforded under the Village Code, recognized as one of the better local government acts in the United States. In addition to traditional services such as police and fire protection, street maintenance, sewer and water, parks and recreation, a village may also, if it chooses, provide utilities, sell liquor, operate an airport, and provide ambulance service, to name a few options. A village may also choose its form of government from three alternatives, the mayor-council form with either an elected clerk (standard plan) or an appointed clerk (plan A) or the council-manager form (plan B, available to villages over 1,000 population).

Cities may establish any form of government they choose in their charters; there are 27 council-manager cities in Minnesota, and all the statutory cities have the mayor-council form of government. Cities are divided into four classes according to population for purposes of application of state laws to the separate groups. First class cities (Minneapolis, St. Paul and Duluth) have over 100,000 population; second class cities, 20,000-100,000; third class cities, 10,000-20,000; and fourth class cities, under 10,000. There are 74 cities of the fourth class. Villages are not divided into classes by population.

The 87 counties are each governed by a board of five county commissioners and the administrative officers necessary to carry out their chief role as agents of state government. The last two legislative sessions have given more responsibilities to county government in Minnesota. A county court system has been established, and counties are developing shorelands management and solid waste management systems. Counties have authority for planning and zoning, to establish housing and redevelopment authorities and to direct the assessing function (except in municipalities over 30,000 population) in addition to regular duties such as the administration for the state of welfare, elections, vital statistics, tax levies, highways, etc. It is anticipated that in the near future, state law will allow alternative forms of government, chiefly to allow for an elected executive, a manager, or administrator, and the option to make administrative offices appointive. These options are similar to those now available to municipalities.

The trend has been towards closer cooperation and interaction between counties and municipalities in the provision of services for their constituencies. There is every evidence that this trend will continue.

*"Governmental Units in 1972", U. S. Dept. of Commerce, Social and Economic Statistics Administration, Bureau of Census.

DIRECTORY OF MINNESOTA COUNTIES

The following listing of Minnesota counties includes county seats, 1970 population figures, land area, date of establishment, and names of county officials:

AITKIN COUNTY—County Seat, Aitkin 56431

Established May 23, 1857 1970 Population 11,403 Land Area, 1,164,502.29 Acres

OFFICE	NAME	POSTOFFICE	TERM EXPIRES
Auditor.....	Franklin O. Draper.....	Aitkin.....	1975
Treasurer.....	Vernon Nelson.....	Aitkin.....	1975
Register of Deeds.....	Bryce E. Kelsey.....	Aitkin.....	1975
Sheriff.....	William Sobey.....	Aitkin.....	1975
Attorney.....	Thomas B. Cline.....	Aitkin.....	1975
Judge of County Court.....	Robert S. Graff.....	Aitkin.....	1975
Surveyor.....	William Voigt.....	Aitkin.....	1975
Coroner.....	Ivan B. Sorensen.....	Aitkin.....	1975
Clerk of Court.....	Robert Haas.....	Aitkin.....	1975
COMMISSIONERS			
District 1.....	Michael Zilverberg.....	Aitkin.....	1977
District 2.....	Donald Davies.....	Aitkin.....	1977
District 3.....	Eugene Wayrynen.....	McGregor.....	1975
District 4.....	Kenneth Geving.....	McGregor.....	1977
District 5.....	Jacob Nordberg.....	Jacobson.....	1975
Assessor.....	Gerald Lundberg.....	Aitkin.....	1977
Engineer.....	Mike Jost.....	Aitkin.....
Zoning Administrator.....	Michael Johnson.....	Aitkin.....

ANOKA COUNTY—County Seat, Anoka 55303

Established May 23, 1857 1970 Population 154,401 Land Area, 273,735.95 Acres

Auditor.....	Charles R. Lefebvre.....	Anoka.....	1975
Treasurer.....	Donald C. Bailey.....	Anoka.....	1975
Register of Deeds.....	Ted J. Omdahl.....	Anoka.....	1975
Sheriff.....	Ralph "Buster" Talbot.....	Anoka.....	1975
Attorney.....	Robert W. Johnson.....	Anoka.....	1975
Judge of County Court.....	Lawrence Green.....	Anoka.....	1977
Surveyor.....	Roland W. Anderson.....	Anoka.....	1973
Coroner.....	Joseph F. Wethington.....	Coon Rapids.....	1975
Clerk of Court.....	Raymond Nilsson.....	Anoka.....
COMMISSIONERS			
District 1.....	Mike E. O'Bannon.....	Fridley.....	1975
District 2.....	Edward F. Fields.....	Anoka.....	1975
District 3.....	Robert C. Burman.....	Cedar.....	1977
District 4.....	Albert A. Kordiak.....	Columbia Heights.....	1975
District 5.....	LeRoy H. Johnson.....	Coon Rapids.....	1977
Assessor.....	Lester Schwartz.....	Anoka.....	1977
Engineer.....	E. J. Lundheim.....	Anoka.....

BECKER COUNTY—County Seat, Detroit Lakes 56501

Established March 18, 1858 1970 Population 24,372 Land Area, 837,688.99 Acres

Auditor.....	Carl A. Randolph.....	Detroit Lakes.....	1975
Treasurer.....	John C. Jacoby.....	Detroit Lakes.....	1975
Register of Deeds.....	Eleanor T. Miller.....	Detroit Lakes.....	1975
Sheriff.....	James E. Larson.....	Detroit Lakes.....	1975
Attorney.....	John E. Pearson.....	Detroit Lakes.....	1975
Judge of County Court.....	Sigwel Wood.....	Detroit Lakes.....
Surveyor.....	Donald Busker.....	Detroit Lakes.....	1975
Coroner.....	William C. Dodds.....	Detroit Lakes.....	1975
Clerk of Court.....	Frances Brainard.....	Detroit Lakes.....	1977
COMMISSIONERS			
District 1.....	Ray Wattenhofer.....	Park Rapids.....	1977
District 2.....	C. A. Boyer.....	Detroit Lakes.....	1975
District 3.....	Gordon E. Sanders.....	Frazee.....	1977
District 4.....	Cecil B. Bergquist.....	Detroit Lakes.....	1975
District 5.....	Jim Rothschild.....	Waubun.....	1977
Assessor.....	Rolland P. Billington.....	Detroit Lakes.....	Appointed
Engineer.....	Vernon Korzendorfer.....	Detroit Lakes.....	Appointed

BELTRAMI COUNTY—County Seat, Bemidji 56601

Established February 28, 1866

1970 Population 26,373

Land Area, 1,608,518.71 Acres

OFFICE	NAME	POSTOFFICE	TERM EXPIRES
Auditor.....	Wayne Alsop.....	Bemidji.....	1975
Treasurer.....	Doris R. Garlock.....	Bemidji.....	1975
Register of Deeds.....	Martin R. Sathre.....	Bemidji.....	1975
Sheriff.....	Tom Tolman.....	Bemidji.....	1975
Attorney.....	Douglas W. Cann.....	Bemidji.....	1975
Judge of County Court.....	Mark A. Reed.....	Bemidji.....	1975
Surveyor.....	William Okerman.....	Bemidji.....	1975
Coroner.....	Dr. Bruce C. Wilson.....	Bemidji.....	1973
Clerk of Court.....	C. Buiford Qualle.....	Bemidji.....	1977
COMMISSIONERS			
District 1.....	Walter Fenske.....	Bemidji.....	1975
District 2.....	Lowell Bjella.....	Bemidji.....	1977
District 3.....	Rodney Benson.....	Puposky.....	1975
District 4.....	Carl A. Falk.....	Tenstrike.....	1977
District 5.....	Ernest L. Tell.....	Bemidji.....	1975
Assessor.....	Donald Freude.....	Bemidji.....	1977
Engineer.....	John Kemp.....	Bemidji.....

BENTON COUNTY—County Seat, Foley 56329

Established October 27, 1849

1970 Population 20,841

Land Area, 257,798.83 Acres

Auditor.....	August Machula.....	Foley.....	1975
Treasurer.....	Helen M. Latterell.....	Foley.....	1975
Register of Deeds.....	Frances N. Johnson.....	Foley.....	1975
Sheriff.....	Leonard Trushenski.....	Foley.....	1975
Attorney.....	John T. Burns.....	Foley.....	1975
Judge of County Court.....	Lloyd O. Stein.....	St. Cloud.....
Surveyor.....	Jos. D. Kotsmith.....	Foley.....
Coroner.....	John C. Bauman.....	Foley.....	1975
Clerk of Court.....	S. J. Tomporowski.....	Foley.....	1975
COMMISSIONERS			
District 1.....	Walter Lewandowski.....	Oak Park.....	1975
District 2.....	Marcel Kelash.....	Foley.....	1977
District 3.....	Roy Herbst.....	Foley.....	1975
District 4.....	Earl A. Bukowski.....	Sauk Rapids.....	1977
District 5.....	J. C. Hennes.....	St. Cloud.....	1975
Assessor.....	E. O. Anderson.....	Foley.....	1977
Engineer.....	Jos. D. Kotsmith.....	Foley.....

BIG STONE COUNTY—County Seat, Ortonville 56278

Established February 20, 1862

1970 Population 7,941

Land Area, 316,501.23 Acres

Auditor.....	E. W. Trebil.....	Ortonville.....	1975
Treasurer.....	Donald L. Williams.....	Clinton.....	1975
Register of Deeds.....	Floyd Folkens.....	Ortonville.....	1975
Sheriff.....	Orin Haukos.....	Ortonville.....	1975
Attorney.....	R. D. Schreiner.....	Ortonville.....	1975
Judge of County Court.....	Lowell Bigelow.....	Browns Valley.....	1975
Coroner.....	Dr. H. H. Hedemark.....	Ortonville.....	1975
Clerk of Court.....	Ora Mae Geoege.....	Ortonville.....	1977
COMMISSIONERS			
District 1.....	Donley Pansch.....	Chokio.....	1977
District 2.....	Ray C. Buls.....	Beardsley.....	1975
District 3.....	Frank Moberg.....	Clinton.....	1977
District 4.....	Robert Knoll.....	Ortonville.....	1975
District 5.....	Gerald Radtke.....	Correll.....	1977
Assessor.....	Vincent Taffe.....	Ortonville.....	1977
Engineer.....	Mentz Paasche.....	Ortonville.....	1975

BLUE EARTH COUNTY—County Seat, Mankato 56001

Established March 5, 1853

1970 Population 52,322

Land Area, 477,158.83 Acres

OFFICE	NAME	POSTOFFICE	TERM EXPIRES
Auditor.....	H. G. Stangland.....	Mankato.....	1975
Treasurer.....	Karl W. Sassenberg.....	Mankato.....	1975
Register of Deeds.....	Ralph Swenson.....	Mankato.....	1975
Sheriff.....	LeRoy Wiebold.....	Mankato.....	1975
Attorney.....	John Corbey.....	Mankato.....	1975
Judge of County Court.....	Carl W. Peterson.....	Mankato.....	1977
Coroner.....	R. A. Sanford.....	Mankato.....	1975
Clerk of Court.....	Audrey Handahl Connor.....	Mankato.....	1977
COMMISSIONERS			
District 1.....	Ronald G. Evans.....	Mankato.....	1977
District 2.....	Robert N. Hodapp.....	Mankato.....	1975
District 3.....	Phil Anderson.....	Mankato.....	1977
District 4.....	David W. Stevens.....	Amboy.....	1975
District 5.....	Lester A. Anderson.....	Mapleton.....	1977
Assessor.....	Jerome Kallheim.....	Mankato.....	1977
Engineer.....	Ralph Sleeper Jr.....	Mankato.....	1975

BROWN COUNTY—County Seat, New Ulm 56073

Established February 20, 1855

1970 Population 28,887

Land Area, 387,266.95 Acres

Auditor.....	Otis A. Loose.....	New Ulm.....	1975
Treasurer.....	Ted W. Manderfeld.....	New Ulm.....	1975
Register of Deeds.....	Aleen G. Christiansen.....	New Ulm.....	1975
Sheriff.....	Ervin E. Weinkauff.....	New Ulm.....	1975
Attorney.....	Robert J. Berens.....	New Ulm.....	1975
Judge of County Court.....	William J. Mather, Jr.....	New Ulm.....	1975
Surveyor.....	G. R. Schnobrich.....	Sleepy Eye.....	1975
Coroner.....	C. M. Galvin, M.D.....	Sleepy Eye.....	1975
Clerk of Court.....	Walter A. Grams.....	New Ulm.....	1975
COMMISSIONERS			
District 1.....	Denis J. Warta.....	New Ulm.....	1977
District 2.....	Clarence Tauer.....	Sleepy Eye.....	1975
District 3.....	Elmer Guggisberg.....	New Ulm.....	1977
District 4.....	Leo A. Hoffmann.....	Sleepy Eye.....	1975
District 5.....	Virgil Wellner.....	Sanborn.....	1977
Assessor.....	Donald R. Moll.....	New Ulm.....	1977
Engineer.....	Harvey P. Suedbeck.....	New Ulm.....	1976

CARLTON COUNTY—County Seat, Carlton 55718

Established May 23, 1857

1970 Population 28,072

Land Area, 550,092.43 Acres

Auditor (acting).....	Dale Dunaiski.....	Cloquet.....	Indefinite
Treasurer.....	Robert N. Sundeen.....	Esko.....	1975
Register of Deeds.....	Harry Newby.....	Cloquet.....	1975
Sheriff.....	Terence Twomey.....	Cloquet.....	1975
Attorney.....	Donald Diesen.....	Cloquet.....	1975
Judge of County Court.....	Ladean Overlie.....	Carlton.....	1977
Surveyor.....	Neubert Swanson.....	Moose Lake.....	1975
Coroner.....	Ricard Puumala M.D.....	Cloquet.....	1975
Clerk of Court.....	Stuart Beck.....	Carlton.....	1975
COMMISSIONERS			
District 1.....	Rita Blaisus.....	Cloquet.....	1977
District 2.....	Wayne Purcell.....	Cloquet.....	1975
District 3.....	Paul Nordman.....	Cloquet.....	1977
District 4.....	Ralph Hammitt.....	Barnum.....	1975
District 5.....	Kenneth Brown.....	Moose Lake.....	1977
Assessor.....	Richard O. Wiitanen.....	Esko.....	1977
Engineer.....	Walter F. Benson.....	Barnum.....	1973

CARVER COUNTY—County Seat, Chaska 55318

Established February 20, 1855 1970 Population 28,331 Land Area, 226,810.68 Acres

OFFICE	NAME	POSTOFFICE	TERM EXPIRES
Auditor.....	William J. Schneider.....	Chaska.....	1975
Treasurer.....	Donald F. Dahlke.....	Chaska.....	1975
Register of Deeds.....	Carl W. Hanson.....	Chaska.....	1975
Sheriff.....	Lester W. Melchert.....	Chaska.....	1975
Attorney.....	W. R. Glaeser.....	Chaska.....	1975
Judge of County Court.....	John A. Fahey.....	Chaska.....	1979
Surveyor.....	Carlisle Madson.....	Chaska.....	Appointed
Coroner.....	George D. Crislip.....	Waconia.....	Appointed
Clerk of Court.....	Albert A. Vojtisek.....	Chaska.....	1975
COMMISSIONERS			
District 1.....	Wayne Holtmeier.....	Chaska.....	1977
District 2.....	Joe F. Neaton.....	Chaska.....	1975
District 3.....	Earl F. Gnan.....	Chaska.....	1977
District 4.....	Morris J. Anderson.....	Chaska.....	1975
District 5.....	Edward P. Schneider.....	Chaska.....	1977
Assessor.....	Lawrence Fiebelkorn.....	Chaska.....	Appointed
Engineer.....	Patrick Murphy.....	Chaska.....	Appointed

CASS COUNTY—County Seat, Walker 56484

Established September 1, 1851 1970 Population 17,323 Land Area, 1,302,315.38 Acres

Auditor.....	Albin R. Carlson.....	Walker.....	1975
Treasurer.....	Florence Richardson.....	Walker.....	1975
Register of Deeds.....	Beulah Hendricks.....	Walker.....	1975
Sheriff.....	William Merrill.....	Walker.....	1975
Attorney.....	John Plattner.....	Walker.....	1975
Judge of County Court.....	Keith Kraft.....	Park Rapids.....	1975
Coroner.....	Dr. Chas. Pelzl.....	Pine River.....	1975
Clerk of Court.....	Anona Riviere.....	Walker.....	Appointed
COMMISSIONERS			
District 1.....	Clarence Howe.....	Backus.....	1975
District 2.....	Ray Ackerson.....	Pillager.....	1977
District 3.....	Erhard Hasser.....	Pine River.....	1975
District 4.....	Mahlon Swentkofske.....	Remer.....	1977
District 5.....	Virgil Foster.....	Cass Lake.....	1975
Assessor.....	Oliver Opeim.....	Walker.....	1973
Engineer.....	Jim Worcester.....	Walker.....	1975

CHIPPEWA COUNTY—County Seat, Montevideo 56265

Established February 20, 1862 1970 Population 15,109 Land Area, 370,269.93 Acres

Auditor.....	Neil G. Miller.....	Montevideo.....	1975
Treasurer.....	Vernon Graves.....	Montevideo.....	1975
Deputy Register of Deeds.....	Lorraine Gilsrud.....	Montevideo.....
Sheriff.....	Hans Strand.....	Montevideo.....	1975
Attorney.....	Bay Claggett.....	Montevideo.....	1975
Judge of County Court.....	Douglas P. Hunt.....	Montevideo.....	1975
Surveyor.....	Ted L. Chamberlain.....	Montevideo.....	1975
Coroner.....	Dr. Robert Radke.....	Milan.....	1975
Clerk of Court.....	A. Milton Johnson.....	Montevideo.....	1975
COMMISSIONERS			
District 1.....	Thomas Johnson.....	Milan.....	1975
District 2.....	Quintin Glynn.....	Raymond.....	1977
District 3.....	Odell Schaller.....	Maynard.....	1977
District 4.....	A. J. Keilen.....	Montevideo.....	1975
District 5.....	Martin Punt.....	Montevideo.....	1977
Assessor.....	Victor Berg.....	Montevideo.....	1977
Engineer.....	R. L. Nelson.....	Montevideo.....	1975

CHISAGO COUNTY—County Seat, Center City 55012

Established September 1, 1851

1970 Population 17,492

Land Area, 269,369.59 Acres

OFFICE	NAME	POSTOFFICE	TERM EXPIRES
Auditor.....	Thelma A. Johnson.....	Center City.....	1975
Treasurer.....	Lee Verne Peterson.....	Center City.....	1975
Register of Deeds.....	Marvin K. Peterson.....	Center City.....	1975
Sheriff.....	Vern Martinson.....	Center City.....	1975
Attorney.....	Linn Slattengren.....	Center City.....	1975
Judge of County Court.....	James B. Gunderson.....	Center City.....	1977
Surveyor.....	Don Hult.....	Forest Lake.....	Appointed
Coroner.....	G. W. Hovde.....	Lindstrom.....	Appointed
Clerk of Court.....	Violet Zeien.....	Center City.....	1975
COMMISSIONERS			
District 1.....	Paul W. Magner.....	Shafer.....	1977
District 2.....	Frank O. Anderson.....	North Branch.....	1975
District 3.....	Clifford Grandstrand.....	Lindstrom.....	1977
District 4.....	Carl Lindberg.....	Chisago City.....	1975
District 5.....	Arthur Swanson, Jr.....	Stanchfield.....	1977
Assessor.....	David Johnson.....	Center City.....	1977
Engineer.....	J. S. Schmit.....	Center City.....	1976

CLAY COUNTY—County Seat, Moorhead 56560

Established March 8, 1862

1970 Population 46,608

Land Area, 668,118.43 Acres

Auditor.....	Amy I. Larson.....	Moorhead.....	1975
Treasurer.....	Conn M. Bjerke.....	Moorhead.....	1975
Register of Deeds.....	David R. Lokken.....	Moorhead.....	1975
Sheriff.....	Adolph S. Olsen.....	Moorhead.....	1975
Attorney.....	Paul E. Grinnell.....	Moorhead.....	1975
Judges of County Court.....	Goodwin L. Dosland.....	Moorhead.....	1977
	Homer A. Saetre.....	Moorhead.....	1979
Surveyor.....	Robert J. Roberts.....	Moorhead.....	1975
Medical Examiner.....	Dr. J. R. Holten.....	Moorhead.....	Appointed
Clerk of Court.....	James P. Slette.....	Moorhead.....	1977
COMMISSIONERS			
District 1.....	Cliff Halmrast.....	Moorhead.....	1977
District 2.....	Orlin S. Pratt.....	Ulen.....	1975
District 3.....	Virgil S. Tonsfeldt.....	Sabin.....	1977
District 4.....	Charles U. Brantner.....	Moorhead.....	1975
District 5.....	Paul Eidbo.....	Moorhead.....	1975
Assessor.....	Dana Powers.....	Moorhead.....	1976
Engineer.....	Donald Richards.....	Moorhead.....	1976

CLEARWATER COUNTY—County Seat, Bagley 56621

Established December 20, 1902

1970 Population 8,013

Land Area, 640,689.25 Acres

Auditor.....	Geo. D. Allen.....	Bagley.....	1975
Treasurer.....	Chester Welte.....	Bagley.....	1975
Register of Deeds.....	LeRoy S. Larson.....	Bagley.....	1975
Sheriff.....	Almer B. Olson.....	Bagley.....	1975
Attorney.....	Aurel L. Ekvall.....	Bagley.....	1975
Judge of County Court.....	Melvin T. Anderson.....	Bagley.....	1975
Coroner.....	E. F. Cease.....	Bagley.....	1975
Clerk of Court.....	Vernon K. Lundin.....	Bagley.....	1977
COMMISSIONERS			
District 1.....	Albert O. Gordon.....	Bagley.....	1975
District 2.....	Hale G. Grabill.....	Bagley.....	1977
District 3.....	Joseph Chevalier.....	Shevlin.....	1975
District 4.....	Elmer Refshaw.....	Clearbrook.....	1977
District 5.....	Alvin Strand.....	Gonvick.....	1975
Assessor.....	Reuben L. Rydeen.....	Clearbrook.....	1976
Engineer.....	Joseph P. Forbes.....	Bagley.....	1974

COOK COUNTY—County Seat, Grand Marais 55604

Established March 9, 1874

1970 Population 3,423

Land Area, 936,426.92 Acres

OFFICE	NAME	POSTOFFICE	TERM EXPIRES
Auditor.....	Mrs. Jane Furlong.....	Grand Marais.....	1975
Treasurer.....	Mrs. Ethel Jacobsen.....	Grand Marais.....	1975
Register of Deeds.....	Ray Sjöberg.....	Grand Marais.....	1975
Sheriff.....	John R. Lyght.....	Lutsen.....	1975
Attorney.....	Norris C. Hystad.....	Grand Marais.....	1975
Judge of County Court.....	Walter E. Egeland.....	Two Harbors.....	1975
Surveyor.....	John Tofte, Jr.....	Tofte.....	1975
Coroner.....	Dr. R. A. MacDonald.....	Grand Marais.....	1975
Clerk of Court.....	Carl A. Noyes.....	Grand Marais.....	1975
COMMISSIONERS			
District 1.....	James B. Hull.....	Grand Portage.....	1975
District 2.....	Sidney W. Backlund.....	Grand Marais.....	1977
District 3.....	Robert R. McClanahan.....	Grand Marais.....	1975
District 4.....	B. Van Johnson.....	Grand Marais.....	1977
District 5.....	Kenneth T. Olsen.....	Tofte.....	1975
Assessor.....	Harry D. Popham.....	Grand Marais.....	1977
Engineer.....	Leo H. Tschida.....	Grand Marais.....	1974
Judicial Officer.....	Elmer E. Harvey.....	Grand Marais.....	1977

COTTONWOOD COUNTY—County Seat, Windom 56101

Established May 23, 1857

1970 Population 14,887

Land Area, 407,635.45 Acres

Auditor.....	C. W. Langley.....	Windom.....	1975
Treasurer.....	M. M. Wiens.....	Windom.....	1975
Register of Deeds.....	Carl Otto.....	Windom.....	1975
Sheriff.....	James J. Ryan.....	Windom.....	1975
Attorney.....	James W. Remund.....	Windom.....	1975
Judge of County Court.....	Lucille Stahl.....	Windom.....	1975
Coroner.....	H. P. Basinger, M.D.....	Windom.....	1975
Clerk of Court.....	Pansy Purrington.....	Windom.....	1977
COMMISSIONERS			
District 1.....	Bruce Jensen.....	Storden.....	1977
District 2.....	Orel K. Erickson.....	Westbrook.....	1975
District 3.....	F. A. "Jim" Miller.....	Windom.....	1977
District 4.....	Herb Luck.....	Sanborn.....	1975
District 5.....	Frank C. Jungas.....	Mt. Lake.....	1977
Assessor.....	Victor W. Faust.....	Windom.....	1976
Engineer.....	J. S. Wagnild.....	Windom.....	1974

CROW WING COUNTY—County Seat, Brainerd 56401

Established May 23, 1857

1970 Population 34,826

Land Area, 649,083.37 Acres

Auditor.....	Einer E. Anderson.....	Brainerd.....	1975
Treasurer.....	Doug M. Anderson.....	Brainerd.....	1975
Register of Deeds.....	Mabel Gorman.....	Brainerd.....	1975
Sheriff.....	Charles Warnberg.....	Brainerd.....	1975
Attorney.....	Carl Erickson.....	Brainerd.....	1975
Judge of County Court.....	H. W. Longfellow.....	Brainerd.....	1975
Surveyor.....	Dean Anderson.....	Brainerd.....	1975
Coroner.....	James Nixon.....	Deerwood.....	1975
Clerk of Court.....	Leone Bouck.....	Brainerd.....	1975
COMMISSIONERS			
District 1.....	Ross Kunkel.....	Ft. Ripley.....	1977
District 2.....	Otto Schalow.....	Pequot Lakes.....	1975
District 3.....	Marvin Rau.....	Brainerd.....	1977
District 4.....	George Krueger.....	Brainerd.....	1975
District 5.....	Francis J. Murphy.....	Deerwood.....	1977
Assessor.....	Harold Martinson.....	Brainerd.....	1977
Engineer.....	Richard Hansen.....	Brainerd.....	1973

DAKOTA COUNTY—County Seat, Hastings 55033

Established October 27, 1859

1970 Population 139,808

Land Area, 365,190.78 Acres

OFFICE	NAME	POSTOFFICE	TERM EXPIRES
Auditor.....	Carl D. Onischuk.....	Hastings.....	1975
Treasurer.....	Earl V. Zehnder.....	Hastings.....	1975
Register of Deeds.....	James Foutchis.....	Hastings.....	1975
Sheriff.....	C. L. Cherry.....	Hastings.....	1975
Attorney.....	John Sonsteng.....	Hastings.....	1975
Judges of County Court.....	Martin Mansur.....	Hastings.....	1979
	Charles Gegen.....	Hastings.....	1979
	Irving Beaudoin.....	Hastings.....	1979
	John Daly.....	Hastings.....	1979
Surveyor.....	Bernard Larson.....	Hastings.....	1976
Coroner.....	Dr. Herman Just.....	Hastings.....	1975
Clerk of Court.....	Nick Vujovich.....	Hastings.....	1975
COMMISSIONERS			
District 1.....	Patrick Scully.....	Hastings.....	1977
District 2.....	Jerry Hollemkamp.....	Hastings.....	1975
District 3.....	Leo Murphy.....	Hastings.....	1977
District 4.....	Gary Pagel.....	Hastings.....	1975
District 5.....	Ernest Ahlberg.....	Hastings.....	1977
Assessor.....	Robert Meijers.....	Hastings.....	1977
Engineer.....	James Gabiou.....	Hastings.....	May 1973

DODGE COUNTY—County Seat, Mantorville 55955

Established February 20, 1855

1970 Population 13,037

Land Area, 280,638.87 Acres

Auditor.....	Richard N. Holtan.....	Mantorville.....	1975
Treasurer.....	Dorothy Stucky.....	Mantorville.....	1975
Register of Deeds.....	Lloyd C. Rouhoff.....	Mantorville.....	1975
Sheriff.....	Wilfred Meitzner.....	Mantorville.....	1975
Attorney.....	Lawrence E. Agarter.....	Mantorville.....	1975
Judge of County Court.....	Robert A. Neseth.....	Mantorville.....	1977
Surveyor.....	P. E. Highum.....	Mantorville.....	1975
Coroner.....	D. N. Dibble.....	Mantorville.....	1975
Clerk of Court.....	Pauline J. Huse.....	Mantorville.....	1975
COMMISSIONERS			
District 1.....	Howard Sathrum.....	West Concord.....	1977
District 2.....	Klaus Alberts.....	Mantorville.....	1975
District 3.....	Lyle Anderson.....	Claremont.....	1977
District 4.....	Ralph C. Helmbrecht.....	Hayfield.....	1975
District 5.....	Lowell Trom.....	Blooming Prairie.....	1977
Engineer.....	Clarence Dougherty.....	Mantorville.....

DOUGLAS COUNTY—County Seat, Alexandria 56309

Established March 8, 1858

1970 Population 22,910

Land Area, 401,477.03 Acres

Auditor.....	R. I. Pennar.....	Alexandria.....	1975
Treasurer.....	A. C. Olsen.....	Alexandria.....	1975
Register of Deeds.....	Irene Bundy.....	Alexandria.....	1975
Sheriff.....	Howard O. Urness.....	Alexandria.....	1975
Attorney.....	Donald C. Hanson.....	Alexandria.....	1975
Judge of County Court.....	Paul L. Ballard.....	Alexandria.....	1975
Surveyor.....	Richard D. Howe.....	Alexandria.....	1975
Coroner.....	C. E. Carlson, M.D.....	Alexandria.....	1975
Clerk of Court.....	Hazel I. Holt.....	Alexandria.....	1975
COMMISSIONERS			
District 1.....	Arthur Henneman.....	Evansville.....	1977
District 2.....	Norman Anderson.....	Holmes City.....	1975
District 3.....	W. F. Myren.....	Miltona.....	1977
District 4.....	J. E. Rustad.....	Alexandria.....	1975
District 5.....	Darwin Anderson.....	Osakis.....	1977
Assessor.....	Harris W. Iverson.....	Alexandria.....	1977
Engineer.....	Phil G. Hanson.....	Alexandria.....	1975
Torrens Examiner.....	J. G. Thornton.....	Alexandria.....	Appointed

FARIBAULT COUNTY—County Seat, Blue Earth 56013

Established February 20, 1855

1970 Population 20,896

Land Area, 454,723.87 Acres

OFFICE	NAME	POSTOFFICE	TERM EXPIRES
Auditor.....	Palmer N. Eckhardt.....	Blue Earth.....	1975
Treasurer.....	McRea Willmert.....	Blue Earth.....	1975
Register of Deeds.....	Marvin W. Nelson.....	Blue Earth.....	1975
Sheriff.....	Bernard Imm.....	Blue Earth.....	1975
Attorney.....	Arvid Wendland.....	Blue Earth.....	1975
Judge of County Court.....	J. W. Schindler.....	Wells.....	1975
Surveyor.....	Martin Menk, Jr.....	St. Peter.....	1975
Coroner.....	Dr. H. H. Russ.....	Blue Earth.....	1975
Clerk of Court.....	Paul Belau.....	Blue Earth.....	1977
COMMISSIONERS			
District 1.....	Orlo Peterson.....	Blue Earth.....	1977
District 2.....	John H. Paschke.....	Blue Earth.....	1975
District 3.....	Henry J. Kalis.....	Walters.....	1977
District 4.....	Ray Megaw.....	Delavan.....	1975
District 5.....	Paul Beyer.....	Easton.....	1977
Assessor.....	James A. Olson.....	Blue Earth.....	1975
Engineer.....	Hershel L. Koenig.....	Blue Earth.....	1976

FILLMORE COUNTY—County Seat, Preston 55965

Established March 5, 1853

1970 Population 21,916

Land Area, 553,101.47 Acres

Auditor.....	Harold F. Karli.....	Preston.....	1975
Treasurer.....	Clayton Fishbaugher.....	Preston.....	1975
Register of Deeds.....	Orval Amdahl.....	Preston.....	1975
Sheriff.....	Carl Fann.....	Preston.....	1975
Attorney.....	Joseph Herrick.....	Preston.....	1975
Judge of County Court.....	George Murray.....	Preston.....	1975
Coroner.....	Dr. R. L. Sauer.....	Preston.....	1975
Clerk of Court.....	George Milne.....	Preston.....	1977
COMMISSIONERS			
District 1.....	Donald Boyum.....	Peterson.....	1977
District 2.....	Jean L. Olson.....	Chatfield.....	1975
District 3.....	Doane Root.....	Spring Valley.....	1977
District 4.....	Robert Thompson.....	Lanesboro.....	1975
District 5.....	Ordell Garness.....	Canton.....	1975
Assessor.....	Douglas Richardson.....	Preston.....	1977
Engineer.....	Ralph Gross.....	Preston.....	1973

FREEBORN COUNTY—County Seat, Albert Lea 56007

Established February 20, 1855

1970 Population 38,064

Land Area, 449,241.70 Acres

Auditor.....	Robert D. Hanson.....	Albert Lea.....	1975
Treasurer.....	Wilfred Knudtson.....	Albert Lea.....	1975
Register of Deeds.....	Kenneth H. Jacobson.....	Albert Lea.....	1975
Sheriff.....	Holland Laak.....	Albert Lea.....	1975
Attorney.....	Robert C. Tuveson.....	Albert Lea.....	1975
Judge of County Court.....	William R. Sturtz.....	Albert Lea.....	1977
Coroner.....	E. C. Menefee, M.D.....	Albert Lea.....	1975
Clerk of Court.....	Evan J. Wulff.....	Albert Lea.....	1977
COMMISSIONERS			
District 1.....	Wallace Fjone.....	Harland.....	1977
District 2.....	Milo L. Belshan.....	Glenville.....	1975
District 3.....	Fred Brabec.....	Albert Lea.....	1977
District 4.....	Otis C. Olson.....	Albert Lea.....	1975
District 5.....	Nels A. Wangen.....	Albert Lea.....	1977
Assessor.....	John O. Stieler.....	Albert Lea.....	1977
Engineer.....	Joseph H. Dupont.....	Albert Lea.....	1976

GOODHUE COUNTY—County Seat, Red Wing 55066

Established March 5, 1853

1970 Population 34,804

Land Area, 491,465.56 Acres

OFFICE	NAME	POSTOFFICE	TERM EXPIRES
Auditor.....	R. L. Tanner.....	Red Wing.....	1975
Treasurer.....	W. F. Charlson.....	Red Wing.....	1975
Register of Deeds.....	H. M. Kolberg.....	Red Wing.....	1975
Sheriff.....	Paul M. Zillgitt.....	Red Wing.....	1975
Attorney.....	Richard W. Johnson.....	Red Wing.....	1975
Judge of County Court.....	Judge E. J. Tomfohr.....	Red Wing.....	1975
Surveyor.....	Harry S. Johnson.....	Red Wing.....	Appointed
Coroner.....	Dr. B. Friedrich.....	Red Wing.....	1975
Clerk of Court.....	Mrs. Mabel Olson.....	Red Wing.....	1975
COMMISSIONERS			
District 1.....	George Vogel.....	Red Wing.....	1977
District 2.....	Laurence Wagner.....	Cannon Falls.....	1975
District 3.....	John M. Davidson.....	Kenyon.....	1977
District 4.....	Earl L. Frigge.....	Goodhue.....	1975
District 5.....	Harry Diercks.....	Goodhue.....	1977
Assessor.....	Donald Monk.....	Red Wing.....	Appointed
Engineer.....	Elmer Morris, Jr.....	Red Wing.....	Appointed

GRANT COUNTY—County Seat, Elbow Lake 56531

Established March 6, 1868

1970 Population 7,462

Land Area, 348,226.21 Acres

Auditor.....	Arnold V. Johnson.....	Elbow Lake.....	1975
Treasurer.....	Norald Brekke.....	Elbow Lake.....	1975
Register of Deeds.....	LeRoy E. Larson.....	Elbow Lake.....	1975
Sheriff.....	Verne Rairdin.....	Elbow Lake.....	1975
Attorney.....	I. L. Swanson.....	Elbow Lake.....	1975
Judge of County Court.....	Paul Ballard.....	Alexandria.....	1975
Coroner.....	Dr. Vern Dahl.....	Ashby.....	1975
Clerk of Court.....	Harold Bartness.....	Elbow Lake.....	1977
COMMISSIONERS			
District 1.....	Sidney Bordson.....	Elbow Lake.....	1977
District 2.....	Lyle Alvstad.....	Ashby.....	1975
District 3.....	Henry Haseman.....	Hoffman.....	1977
District 4.....	Orvin Larson.....	Elbow Lake.....	1975
District 5.....	Leland Pederson.....	Herman.....	1977
Assessor.....	Phillip Huseeth.....	Elbow Lake.....	1977
Engineer.....	Tallack G. Johnson.....	Elbow Lake.....	1976

HENNEPIN COUNTY—County Seat, Minneapolis 55415

Established March 6, 1852

1970 Population 960,080

Land Area, 354,225.47 Acres

Finance Division Director (Auditor and Treasurer).....	Vernon T. Hoppe.....	Minneapolis.....	Appointed
Ass't. Finance Director (Auditor, Elections).....	George B. Hickey.....	Minneapolis.....	Appointed
Register of Deeds.....	Roy L. Cover.....	Minneapolis.....	Appointed
Sheriff.....	Donald Omodt.....	Minneapolis.....	1975
Attorney.....	Gary W. Flakne.....	Minneapolis.....	1975
Surveyor.....	Elmer J. Peterson.....	Minneapolis.....	Appointed
Medical Examiner.....	Dr. John I. Coe.....	Minneapolis.....	Appointed
Clerk of Court.....	Gerald R. Nelson.....	Minneapolis.....	1975
COMMISSIONERS			
District 1.....	Richard O. Hanson.....	Minneapolis.....	1977
District 2.....	Tom Ticen.....	Minneapolis.....	1975
District 3.....	Thomas L. Olson.....	Minneapolis.....	1977
District 4.....	Dave Lindgren.....	Minneapolis.....	1975
District 5.....	E. F. Robb, Jr.....	Minneapolis.....	1977
Assessor.....	Wayne A. Johnson.....	Minneapolis.....	Appointed
Engineer.....	Herbert O. Klossner.....	Hopkins.....	

HOUSTON COUNTY—County Seat, Caledonia 55921

Established February 23, 1854

1970 Population 17,556

Land Area, 364,079.89 Acres

OFFICE	NAME	POSTOFFICE	TERM EXPIRES
Auditor.....	Dolores Hauge.....	Caledonia.....	1975
Treasurer.....	Stan Harris.....	La Crescent.....	1975
Register of Deeds.....	Daryl A. Tessmer.....	Caledonia.....	1975
Sheriff.....	Jerry T. Olson.....	La Crescent.....	1975
Attorney.....	William V. Von Arx.....	Caledonia.....	1975
Judge of County Court.....	Elmer M. Anderson.....	Caledonia.....	1975
Surveyor.....	H. M. McLaird.....	La Crescent.....	1975
Coroner.....	Philip H. Utz.....	La Crescent.....	1975
Clerk of Court.....	Merle H. Schultz.....	Caledonia.....	1975
COMMISSIONERS			
District 1.....	Hugh Fay.....	La Crescent.....	1977
District 2.....	M. R. Summers.....	Houston.....	1975
District 3.....	Virgil J. Johnson.....	Caledonia.....	1977
District 4.....	Harold J. Leary.....	Caledonia.....	1975
District 5.....	Albert F. Deters.....	Spring Grove.....	1977
Assessor.....	Joseph B. Lee.....	Caledonia.....	1977
Engineer.....	Charles V. Sheehan.....	Caledonia.....	1974

HUBBARD COUNTY—County Seat, Park Rapids 56470

Established February 26, 1883

1970 Population 10,583

Land Area, 596,829.23 Acres

Auditor.....	Roland Vik.....	Park Rapids.....	1975
Treasurer.....	Darrel Casmey.....	Park Rapids.....	1975
Register of Deeds.....	Claude R. Branham.....	Park Rapids.....	1975
Sheriff.....	Robert R. Ruhnke.....	Park Rapids.....	1975
Attorney.....	Jay D. Mondry.....	Park Rapids.....	1975
Judge of County Court.....	Keith L. Kraft.....	Park Rapids.....	1975
Coroner.....	Dr. P. T. Grimes.....	Park Rapids.....	1975
Clerk of Court.....	E. W. Andrews.....	Park Rapids.....	1975
COMMISSIONERS			
District 1.....	E. P. DeLaHunt, Jr.....	Park Rapids.....	1975
District 2.....	Al Monico.....	Park Rapids.....	1977
District 3.....	Winston Manlove.....	Park Rapids.....	1975
District 4.....	Earl O. Erickson.....	Nevis.....	1977
District 5.....	Robert Traverse.....	Laporte.....	1975
Assessor.....	Percy N. Bliss.....	Park Rapids.....	1975
Engineer.....	Ade Andert.....	Nevis.....	1977

ISANTI COUNTY—County Seat, Cambridge 55008

Established October 27, 1849

1970 Population 16,560

Land Area, 281,302.91 Acres

Auditor.....	Frank P. Trnka.....	Cambridge.....	1975
Treasurer.....	Wilfred Norman.....	Cambridge.....	1975
Register of Deeds.....	Oscar Carlson.....	Cambridge.....	1975
Sheriff.....	Lorne Erickson.....	Cambridge.....	1975
Attorney.....	John Dablow.....	Cambridge.....	1975
Judge of County Court.....	J. B. Gunderson.....	Center City.....	1977
Surveyor.....	Norman C. Hoiium.....	Minneapolis.....	Appointed
Coroner.....	Dr. R. C. Magnuson.....	Cambridge.....	1975
Clerk of Court.....	Henry Howard.....	Cambridge.....	1977
COMMISSIONERS			
District 1.....	Roderick Ericson.....	Stanchfield.....	1977
District 2.....	Ralph Bloomgren.....	Cambridge.....	1975
District 3.....	Edgar Hass.....	Isanti.....	1977
District 4.....	Robert E. Hupfer.....	Cambridge.....	1975
District 5.....	William E. Soderberg.....	North Branch.....	1975
Assessor.....	Aaron Boettcher.....	Cambridge.....	Appointed
Engineer.....	Selmer Severson.....	North Cambridge.....	Appointed

ITASCA COUNTY—County Seat, Grand Rapids 55744

Established October 27, 1849

1970 Population 35,530

Land Area, 1,729,322.33 Acres

OFFICE	NAME	POSTOFFICE	TERM EXPIRES
Auditor.....	Orton H. Hepola.....	Nashauk.....	1975
Treasurer.....	Robert Loscheider.....	Grand Rapids.....	1975
Register of Deeds.....	Leonard Bengston.....	Grand Rapids.....	1975
Sheriff.....	John P. Muhar.....	Grand Rapids.....	1975
Attorney.....	William Spooner.....	Grand Rapids.....	1975
Judge of County Court.....	John Benton.....	Grand Rapids.....	1975
Surveyor.....	Jack Shannon.....	Grand Rapids.....	1975
Coroner.....	Dr. L. E. Karges.....	Grand Rapids.....	1975
Clerk of Court.....	Tyrus L. Bischoff.....	Grand Rapids.....	1977
COMMISSIONERS			
District 1.....	Walter C. Brink.....	Cohasset.....	1975
District 2.....	Malcolm (Red) Campbell.....	Grand Rapids.....	1977
District 3.....	George Predovich.....	Coleraine.....	1975
District 4.....	Alf Madsen.....	Grand Rapids.....	1977
District 5.....	George Orlovich.....	Pengilly.....	1975
Assessor.....	James O'Brien.....	Grand Rapids.....	1977
Engineer.....	Verne Skallman.....	Grand Rapids.....	1973

JACKSON COUNTY—County Seat, Jackson 56143

Established May 23, 1857

1970 Population 14,352

Land Area, 446,068.36 Acres

Auditor.....	Luther F. Glaser.....	Lakefield.....	1975
Treasurer.....	Clayton E. Olson.....	Jackson.....	1975
Register of Deeds.....	David W. Johnson.....	Jackson.....	1975
Sheriff.....	Gerald D. Benjamin.....	Jackson.....	1975
Attorney.....	Maylon G. Muir.....	Jackson.....	1975
Judge of County Court.....	Wm. G. Kreger.....	Jackson.....	1975
Coroner.....	W. B. Wells, MD.....	Jackson.....	1975
Clerk of Court.....	David E. Johnson.....	Jackson.....	1975
COMMISSIONERS			
District 1.....	Alfred J. Tusa.....	Jackson.....	1979
District 2.....	Walter Olson.....	Alpha.....	1975
District 3.....	Milford Gentz.....	Lakefield.....	1979
District 4.....	Henry Haberman.....	Heron Lake.....	1979
District 5.....	Floyd Flatgard.....	Jackson.....	1975
Assessor.....	Charles O. Anderson.....	Jackson.....	Appointed
Engineer.....	Dwight M. Herman.....	Jackson.....	Appointed

KANABEC COUNTY—County Seat, Mora 55051

Established March 13, 1858

1970 Population 9,775

Land Area, 337,535.80 Acres

Auditor.....	Marie Salmonson.....	Mora.....	1975
Treasurer.....	Eugene M. Peterson.....	Mora.....	1975
Register of Deeds.....	Sandra T. Nelson.....	Mora.....	1975
Sheriff.....	George L. Anderson.....	Ogilvie.....	1975
Attorney.....	Norman J. Loren.....	Mora.....	1975
Judge of County Court.....	Leonard M. Paulson.....	Milaca.....	1975
Surveyor.....	Gerald J. Sullivan.....	Grand Rapids.....	1975
Coroner.....	Edgar C. Burseth.....	Mora.....	1975
Clerk of Court.....	Swan A. Stromberg.....	Mora.....	1977
COMMISSIONERS			
District 1.....	Howard Holmes.....	Mora.....	1977
District 2.....	Donald W. Holland.....	Mora.....	1975
District 3.....	Clarence A. Hass.....	Ogilvie.....	1975
District 4.....	Clarence A. Olson.....	Mora.....	1975
District 5.....	Alden E. Smith.....	Isle.....	1977
Assessor.....	James F. Ernst.....	Mora.....	1977
Engineer.....	Larry G. Koenig.....	Mora.....	1973
Court Commissioner.....	Frederic F. Ahlgren.....	Mora.....	1975

KANDIYOHI COUNTY—County Seat, Willmar 56201

Established March 20, 1858 1970 Population 30,548 Land Area, 497,292.53 Acres

OFFICE	NAME	POSTOFFICE	TERM EXPIRES
Auditor.....	A. H. Hoogveen.....	Willmar.....	1975
Treasurer.....	Zelda Minke.....	Willmar.....	1975
Register of Deeds.....	Kenneth E. Danielson.....	Willmar.....	1975
Sheriff.....	Larry Klienhuizen.....	Willmar.....	1975
Attorney.....	Ronald Schneider.....	Willmar.....	1975
Judge of County Court.....	M. A. Wahlstrand.....	Willmar.....	1975
Surveyor.....	Robert Oslund.....	Willmar.....	1975
Coroner.....	Dr. Lawrence Ospahl.....	Willmar.....	1975
Clerk of Court.....	Leonard Blom.....	Willmar.....	1975
COMMISSIONERS			
District 1.....	Louis deCathelineau.....	Willmar.....	1975
District 2.....	Virgil M. Olson.....	Willmar.....	1977
District 3.....	Earl Larson.....	Willmar.....	1975
District 4.....	Elroy Lovander.....	Hawick.....	1977
District 5.....	Richard Devries.....	Willmar.....	1975
Assessor.....	Chester Johnson.....	Atwater.....	1977
Engineer.....	Elroy Angus.....	Willmar.....	1974
Torrens Examiner.....	Dean Anderson.....	Willmar.....

KITTSOON COUNTY—County Seat, Hallock 56728

Established March 9, 1878 1970 Population 6,853 Land Area, 700,372.50 Acres

Auditor.....	Elden W. Johnson.....	Hallock.....	1975
Treasurer.....	P. F. Bernstrom.....	Hallock.....	1975
Register of Deeds.....	V. A. Holmgren.....	Hallock.....	1975
Sheriff.....	Willard Pearson.....	Hallock.....	1975
Attorney.....	Dennis Sobolik.....	Hallock.....	1975
Judge of County Court.....	Donald Shanahan.....	Roseau.....	1979
Coroner.....	Dr. R. Larter.....	Hallock.....	1975
Clerk of Court.....	Jean Pemberton.....	Hallock.....	1975
COMMISSIONERS			
District 1.....	Henry G. Peterson, Sr.....	Karlstad.....	1975
District 2.....	Garfield E. Erlandson.....	Kennedy.....	1977
District 3.....	Albin O. Anderson.....	Hallock.....	1975
District 4.....	F. L. Sanner.....	Lancaster.....	1977
District 5.....	Wilhelmina Johnson.....	Orleans.....	1975
Assessor.....	Vacant.....
Engineer.....	Dennis Berend.....	Hallock.....	1977

KOOCHICHING COUNTY—County Seat, International Falls 56649

Established December 19, 1906 1970 Population 17,130 Land Area, 1,989,188.53 Acres

Auditor.....	Patrick J. Donahue.....	International Falls..	1975
Treasurer.....	Robert Lovell.....	International Falls..	1975
Register of Deeds.....	William T. Fulton.....	International Falls..	1975
Sheriff.....	Ray Julien.....	International Falls..	1975
Attorney.....	Dave Johnson.....	International Falls..	1975
Judge of County Court.....	George Hnatiuk.....	International Falls..	1977
Coroner.....	Dr. George Crow.....	International Falls..	1975
Clerk of Court.....	Terrance Carew.....	International Falls..	1977
COMMISSIONERS			
District 1.....	John Mueller.....	Littlefork.....	1975
District 2.....	Ernest M. Johnson.....	International Falls..	1977
District 3.....	Walter Holt.....	International Falls..	1975
District 4.....	Innis A. Nesbitt.....	International Falls..	1977
District 5.....	Ray Warner.....	Big Falls.....	1977
Assessor.....	Paul Barstad.....	Littlefork.....	1977
Engineer.....	Darcy Page.....	International Falls..

LAC QUI PARLE COUNTY—County Seat, Madison 56256

Established March 6, 1871

1970 Population 11,164

Land Area, 492,698.83 Acres

OFFICE	NAME	POSTOFFICE	TERM EXPIRES
Auditor.....	Raymond L. Olson.....	Madison.....	1975
Treasurer.....	Junice Sondergaard.....	Madison.....	1975
Register of Deeds.....	Vern A. Molstad.....	Madison.....	1975
Sheriff.....	Vearl C. Fields.....	Madison.....	1975
Attorney.....	Wallace Jackson.....	Madison.....	1975
Judge of County Court.....	John Weyrens.....	Dawson.....	1979
Surveyor.....	Roger Haug.....	Madison.....	1975
Coroner.....	Dr. Ray J. Camp, M.D.....	Madison.....	1975
Clerk of Court.....	Obert Hanson.....	Madison.....	1975
COMMISSIONERS			
District 1.....	Gunder O. Johnson.....	Marietta.....	1977
District 2.....	Alfred J. Gloege.....	Bellingham.....	1975
District 3.....	Norman Dahl.....	Louisburg.....	1977
District 4.....	James Flaa.....	Boyd.....	1975
District 5.....	Palmer Grinager.....	Boyd.....	1977
Assessor.....	Craig Zinter.....	Canby.....	1977
Engineer.....	Gordon S. Anderson.....	Madison.....

LAKE COUNTY—County Seat, Two Harbors 55616

Established March 1, 1866

1970 Population 13,351

Land Area, 1,367,808.05 Acres

Auditor.....	MelRoy Peterson.....	Two Harbors.....	1975
Treasurer.....	Ebner H. Anderson.....	Two Harbors.....	1975
Register of Deeds.....	Robert D. Miller.....	Two Harbors.....	1975
Sheriff.....	William B. DeRosier.....	Two Harbors.....	1975
Attorney.....	Mitchel H. Costley.....	Two Harbors.....	1975
Judge of County Court.....	Walter A. Egeland.....	Two Harbors.....	1975
Coroner.....	Parnell Johnson.....	Two Harbors.....	1975
Clerk of Court.....	Lyla M. Olson.....	Two Harbors.....	1977
COMMISSIONERS			
District 1.....	R. J. Houle.....	Little Marais.....	1977
District 2.....	Lloyd H. Houle.....	Silver Bay.....	1977
District 3.....	Marvin R. Marklund.....	Two Harbors.....	1975
District 4.....	Edwin W. Hansen.....	Two Harbors.....	1977
District 5.....	Floyd W. Skoog.....	Two Harbors.....	1975
Assessor.....	Albert Westlund.....	Two Harbors.....	1977
Engineer.....	Alfred Sandvik.....	Two Harbors.....	1976

LAKE OF THE WOODS COUNTY—County Seat, Baudette 56623

Established November 28, 1922

1970 Population 3,987

Land Area, 833,821.72 Acres

Auditor.....	Edith O'Connor.....	Baudette.....	1975
Treasurer.....	Newell O. Lee.....	Baudette.....	1975
Register of Deeds.....	John B. Imsdahl.....	Baudette.....	1975
Sheriff.....	Emmett H. Chilgren.....	Baudette.....	1975
Attorney.....	Robert E. Wynne.....	Baudette.....	1975
Judge of County Court.....	Donald E. Shanahan.....	Roseau.....	1979
Coroner.....	Joe F. Forney.....	Baudette.....	1975
Clerk of Court.....	Evelyn Slick.....	Baudette.....	1975
COMMISSIONERS			
District 1.....	Leon O. Hanson.....	Baudette.....	1975
District 2.....	Tony Jochim.....	Baudette.....	1977
District 3.....	L. L. Weaver.....	Baudette.....	1975
District 4.....	Albert M. Gillie.....	Williams.....	1977
District 5.....	Albert E. Vratsovsky.....	Williams.....	1975
Assessor.....	Niles A. Nordlof.....	Baudette.....	1976
Engineer.....	Vacant.....

LE SUEUR COUNTY—County Seat, LeCenter 56057

Established March 5, 1853

1970 Population 21,332

Land Area, 283,692.68 Acres

OFFICE	NAME	POSTOFFICE	TERM EXPIRES
Auditor.....	Russell Becker.....	Le Center.....	1975
Treasurer.....	Robert F. Tuma.....	Le Center.....	1975
Register of Deeds.....	Myles S. Pumper.....	Le Center.....	1975
Sheriff.....	Pat W. Smith, Sr.....	Le Center.....	1975
Attorney.....	Harry Christian.....	Le Center.....	1975
Judge of County Court.....	Ruth Brown.....	Le Center.....	1975
Surveyor.....	Richard L. Bradshaw.....	Le Center.....	1975
Coroner.....	Jerry Hayden.....	Le Center.....	1975
Clerk of Court.....	Edsel J. Janovsky.....	Le Center.....	1975
COMMISSIONERS			
District 1.....	Henry A. Simon.....	New Prague.....	1977
District 2.....	Gerald Sullivan.....	Le Center.....	1975
District 3.....	Robert J. Casey.....	Le Sueur.....	1977
District 4.....	Clarence Miller.....	Kilkenny.....	1975
District 5.....	David Lloyd.....	Cleveland.....	1977
Assessor.....	Robert A. Richter.....	Le Center.....	1977
Engineer.....	Wm. P. Mohr.....	Le Sueur.....	1977

LINCOLN COUNTY—County Seat, Ivanhoe 56142

Established March 6, 1873

1970 Population 8,143

Land Area, 384,365.00 Acres

Auditor.....	J. M. Domek.....	Ivanhoe.....	1975
Treasurer.....	Carl K. Sorensen.....	Ivanhoe.....	1975
Register of Deeds.....	Kenneth H. Toft.....	Ivanhoe.....	1975
Sheriff.....	Vernon B. Dahl.....	Ivanhoe.....	1975
Attorney.....	Durward L. Pederson.....	Ivanhoe.....	1975
Judge of County Court.....	Clinton C. Crumlett.....	Ivanhoe.....	1975
Coroner.....	Richard D. Mulder, M.D.....	Ivanhoe.....	1975
Clerk of Court.....	James Gilronan.....	Ivanhoe.....	1975
COMMISSIONERS			
District 1.....	Donald Dorn.....	Lake Benton.....	1977
District 2.....	Arlie E. Svendsen.....	Tyler.....	1975
District 3.....	Harlan E. Gilbertson.....	Hendricks.....	1977
District 4.....	Leonard Spanton.....	Ivanhoe.....	1975
District 5.....	Carl Hauschild.....	Minneota.....	1977
Assessor.....	Norman E. Trautman.....	Ivanhoe.....	1976
Engineer.....	Leonard Muchlinski.....	Ivanhoe.....	1974

LYON COUNTY—County Seat, Marshall 56258

Established March 6, 1868

1970 Population 24,273

Land Area, 453,072.72 Acres

Auditor.....	Weston Hendrickson.....	Marshall.....	1975
Treasurer.....	Cecil H. Snyder.....	Marshall.....	1975
Register of Deeds.....	Gladys Driggs.....	Marshall.....	1975
Sheriff.....	John T. Tomasek, Jr.....	Marshall.....	1975
Attorney.....	Patrick J. Leary.....	Marshall.....	1975
Judge of County Court.....	Irving J. Wiltrout.....	Marshall.....	1975
Surveyor.....	H. V. English.....	Marshall.....	1975
Coroner.....	Dr. R. W. Taintor.....	Marshall.....	1975
Clerk of Court.....	Bea Rubertus.....	Marshall.....	1975
COMMISSIONERS			
District 1.....	Torgny Anderson.....	Cottonwood.....	1977
District 2.....	Don Hively.....	Russell.....	1977
District 3.....	Paul Knoblauch.....	Amiret.....	1975
District 4.....	Chet Rewerts.....	Marshall.....	1975
District 5.....	Harold Lerschen.....	Marshall.....	1977
Assessor.....	Wayne H. Budde.....	Marshall.....	1977
Engineer.....	Virgil Johnson.....	Marshall.....	1973

McLEOD COUNTY—County Seat, Glencoe 55336

Established March 1, 1856

1970 Population 27,662

Land Area, 311,488.63 Acres

OFFICE	NAME	POSTOFFICE	TERM EXPIRES
Auditor.....	Clarence E. Schultz.....	Glencoe.....	1975
Treasurer.....	Lorraine Lindeman.....	Glencoe.....	1975
Register of Deeds.....	Anne Stoeckman.....	Glencoe.....	1975
Sheriff.....	Leon Odegaard.....	Glencoe.....	1975
Attorney.....	Richard A. Peterson.....	Hutchinson.....	1975
Judge of County Court.....	LeRoy Yost.....	Glencoe.....	1977
Surveyor.....	Dickman Knutson.....	Hutchinson.....	1975
Coroner.....	Dr. C. W. Truesdale.....	Glencoe.....	1975
Clerk of Court.....	Lloyd Lipke.....	Glencoe.....	1975
COMMISSIONERS			
District 1.....	Lawrence Fiecke.....	Winsted.....	1977
District 2.....	Ernie Bullert.....	Glencoe.....	1975
District 3.....	Milo Wacker.....	Stewart.....	1977
District 4.....	Reuben Wanous.....	Glencoe.....	1975
District 5.....	Clifford L. Popp.....	Hutchinson.....	1977
Assessor.....	Wesley J. Abram.....	Glencoe.....	1975
Engineer.....	Vincent Ryan.....	Glencoe.....	1975

MAHNOMEN COUNTY—County Seat, Mahanomen 56557

Established December 27, 1906

1970 Population 5,638

Land Area, 360,983.13 Acres

Auditor.....	Everette Johnson.....	Mahanomen.....	1975
Treasurer.....	Thomas Bisek.....	Mahanomen.....	1975
Register of Deeds.....	Harry Otto.....	Mahanomen.....	1975
Sheriff.....	Rudy Tupa.....	Mahanomen.....	1975
Attorney.....	James Buening.....	Mahanomen.....	1975
Judge of County Court.....	Jerome L. Kersting.....	Mahanomen.....	1977
Surveyor.....	Edmund Wolbeck.....	Mahanomen.....	1975
Coroner.....	Kenneth Mattson.....	Mahanomen.....	1975
Clerk of Court.....	Lois Jean Cook.....	Mahanomen.....	1977
COMMISSIONERS			
District 1.....	Clayton Tilleraas.....	Mahanomen.....	1975
District 2.....	Richard Larson.....	Mahanomen.....	1977
District 3.....	Vernon Scott.....	Lengby.....	1975
District 4.....	Leo Winter.....	Mahanomen.....	1977
District 5.....	Fred Rothschild.....	Waubun.....	1975
Assessor.....	Harold Schonhardt.....	Mahanomen.....	1977
Engineer.....	Hubert Sullivan.....	Mahanomen.....	1974

MARSHALL COUNTY—County Seat, Warren 56762

Established February 25, 1879

1970 Population 13,060

Land Area, 1,142,622.02 Acres

Auditor.....	Charles G. Cheney.....	Warren.....	1975
Treasurer.....	Milan R. Sorenson.....	Warren.....	1975
Register of Deeds.....	Sanford C. Tverstol.....	Warren.....	1975
Sheriff.....	Oscar C. Erickson.....	Warren.....	1975
Attorney.....	Harold G. Myhre.....	Warren.....	1975
Judge of County Court.....	J. A. Harren.....	Red Lake Falls.....	1977
Coroner.....	E. E. Pumula, M.D.....	Warren.....	Appointed
Clerk of Court.....	H. L. Charboneau.....	Warren.....	1975
COMMISSIONERS			
District 1.....	Dale Zutz.....	Warren.....	1975
District 2.....	Leon Pribula.....	Alvarado.....	1977
District 3.....	Herbert Pagnac.....	Stephen.....	1975
District 4.....	Julius Kleinwachter.....	Strandquist.....	1977
District 5.....	Nilo Rantanen.....	Middle River.....	1975
Assessor.....	Norman W. Hagen.....	Argyle.....	Appointed
Engineer.....	Oliver M. Thompson.....	Warren.....	Appointed

MARTIN COUNTY—County Seat, Fairmont 56031

Established May 23, 1857

1970 Population 24,316

Land Area, 450,521.05 Acres

OFFICE	NAME	POSTOFFICE	TERM EXPIRES
Auditor.....	Rodger Wehner.....	Fairmont.....	1975
Treasurer.....	T. L. Thurston.....	Fairmont.....	1975
Register of Deeds.....	Gerald Jenkinson.....	Fairmont.....	1975
Sheriff.....	Richard Evanson.....	Fairmont.....	1975
Attorney.....	Elton Kuderer.....	Fairmont.....	1975
Judge of County Court.....	Conrad Gaarenstroom.....	Fairmont.....	1975
Clerk of Court.....	K. W. Koenecke.....	Fairmont.....	1975
COMMISSIONERS			
District 1.....	Raymond Worden.....	Truman.....	1977
District 2.....	George Cavers.....	Fairmont.....	1975
District 3.....	Daniel Keasling.....	Fairmont.....	1977
District 4.....	Philip Theobald.....	Sherburn.....	1975
District 5.....	Lewis Handevidt.....	Sherburn.....	1977
Assessor.....	Oliver Anderson.....	Fairmont.....	1977

MEEKER COUNTY—County Seat, Litchfield 55355

Established February 23, 1856

1970 Population 18,349

Land Area, 382,891.96 Acres

Auditor.....	Donald Herzog.....	Litchfield.....	1975
Treasurer.....	Allan Knutson.....	Litchfield.....	1975
Register of Deeds.....	Audrey Nordquist.....	Litchfield.....	1975
Sheriff.....	John Rogers.....	Litchfield.....	1975
Attorney.....	Thomas D. Nagel.....	Litchfield.....	1975
Judge of County Court.....	Cedric F. Williams.....	Litchfield.....	1975
Surveyor.....	Donald Campbell.....	St. Paul.....	...
Coroner.....	F. S. Schnell.....	Litchfield.....	1975
Clerk of Court.....	Hardy D. Silverberg.....	Litchfield.....	1975
COMMISSIONERS			
District 1.....	Norman E. Olson.....	Litchfield.....	1977
District 2.....	Allen Frederiksen.....	Grove City.....	1975
District 3.....	Lyndon Nelson.....	Dassel.....	1977
District 4.....	Kermit Johnson.....	Dassel.....	1975
District 5.....	Lawrence H. Johnson.....	Grove City.....	1977
Assessor.....	Eugene Fitterer.....	Litchfield.....	1977
Engineer.....	H. A. Knief.....	Litchfield.....	1975
Court Commissioner.....	Roy E. Anderson.....	Litchfield.....	1977

MILLE LACS COUNTY—County Seat, Milaca 56353

Established May 23, 1857

1970 Population 15,703

Land Area, 365,472.95 Acres

Auditor.....	Robert Berglund.....	Milaca.....	1975
Treasurer.....	Clarence F. Fix.....	Milaca.....	1975
Register of Deeds.....	Vernona Berg.....	Milaca.....	1975
Sheriff.....	Al Wilhelm.....	Milaca.....	1975
Attorney.....	John S. Nyquist, Jr.....	Milaca.....	1975
Judge of County Court.....	Leonard M. Paulson.....	Milaca.....	1975
Surveyor.....	John Oliver.....	Elk River.....	1973
Coroner.....	P. J. Keith, M.D.....	Milaca.....	1973
Clerk of Court.....	Kenneth J. Johnson.....	Milaca.....	1975
COMMISSIONERS			
District 1.....	Jake Koppendrayner.....	Princeton.....	1977
District 2.....	Mark W. Sederquist.....	Milaca.....	1975
District 3.....	John D. McBroom.....	Milaca.....	1977
District 4.....	Ray Cash.....	Onamia.....	1975
District 5.....	Walter Habeck.....	Isle.....	1977
Assessor.....	Douglas Holt.....	Milaca.....	1977
Engineer.....	William A. Rice.....	Milaca.....	1976

MORRISON COUNTY—County Seat, Little Falls 56345

Established February 23, 1855

1970 Population 26,949

Land Area, 719,593.26 Acres

OFFICE	NAME	POSTOFFICE	TERM EXPIRES
Auditor.....	Otto H. Johannes.....	Little Falls.....	1975
Treasurer.....	Rose Hubner.....	Little Falls.....	1975
Register of Deeds.....	James R. Anderson.....	Little Falls.....	1975
Sheriff.....	Fred C. Pelzer.....	Little Falls.....	1975
Attorney.....	Attell P. Felix.....	Little Falls.....	1975
Judge of County Court.....	George P. Wetzel.....	Little Falls.....	1977
Coroner.....	Dr. E. C. Goblirsch.....	Little Falls.....	1975
Clerk of Court.....	Edward L. Ciminski.....	Little Falls.....	1975
COMMISSIONERS			
District 1.....	Arthur Eckblad.....	Little Falls.....	1977
District 2.....	Paul Moran.....	Little Falls.....	1977
District 3.....	Gilbert Kapsner.....	Little Falls.....	1977
District 4.....	Felix Kujawa.....	Little Falls.....	1975
District 5.....	Robert Tepley.....	Little Falls.....	1975
Assessor.....	William P. Larson.....	Little Falls.....	1977
Engineer.....	I. M. Fellbaum.....	Little Falls.....	1973

MOWER COUNTY—County Seat, Austin 55912

Established February 20, 1855

1970 Population 44,919

Land Area, 453,204.88 Acres

Auditor.....	Graham R. Uzlik.....	Austin.....	1975
Treasurer.....	Eileen Tapager.....	Austin.....	1975
Register of Deeds.....	Purl M. Enger.....	Austin.....	1975
Sheriff.....	Carmen H. Halstenson.....	Austin.....	1975
Attorney.....	Wallace C. Sieh.....	Austin.....	1975
Judge of County Court.....	Paul Kimball, Jr.....	Austin.....	1977
Coroner.....	Dr. Geo. W. Stahl.....	Austin.....	1975
Clerk of Court.....	Dale E. Rolfson.....	Austin.....	1975
COMMISSIONERS			
District 1.....	Clifford S. Christianson.....	Austin.....	1977
District 2.....	Bob Finbraaten.....	Adams.....	1977
District 3.....	Richard E. Buechner.....	Austin.....	1975
District 4.....	Robert Shaw.....	Austin.....	1975
District 5.....	(Phil) Johnel Goldberg.....	Austin.....	1977
Assessor.....	Richard L. Anderson.....	Austin.....	1977
Engineer.....	Ray Guttormson.....	Austin.....	1973

MURRAY COUNTY—County Seat, Slayton 56172

Established May 23, 1857

1970 Population 12,508

Land Area, 444,657.47 Acres

Auditor.....	Duane Q. Bondhus.....	Slayton.....	1975
Treasurer.....	Norman Knutson.....	Slayton.....	1975
Register of Deeds.....	Willard Ohme.....	Slayton.....	1975
Sheriff.....	Orville L. Muck.....	Slayton.....	1975
Attorney.....	William C. Taylor.....	Slayton.....	1975
Judge of County Court.....	John D. Holt.....	Slayton.....	1975
Coroner.....	Hugh D. Patterson.....	Slayton.....	1975
Clerk of Court.....	Douglas E. Johnson.....	Slayton.....	1975
COMMISSIONERS			
District 1.....	Walter L. Silvernale.....	Currie.....	1977
District 2.....	Urban Johnson.....	Balaton.....	1975
District 3.....	Leon W. Sierk.....	Lake Wilson.....	1977
District 4.....	R. J. Christiansen.....	Slayton.....	1975
District 5.....	Maynard A. Larson.....	Avoca.....	1977
Assessor.....	Floyd Propp.....	Slayton.....	1975
Engineer.....	Claire Jerome.....	Slayton.....	1975

NICOLLET COUNTY—County Seat, St. Peter 56082

Established March 5, 1853

1970 Population 24,518

Land Area, 280,866.22 Acres

OFFICE	NAME	POSTOFFICE	TERM EXPIRES
Auditor.....	Lawrence Overn.....	St. Peter.....	1975
Treasurer.....	Richard Bresnahan.....	St. Peter.....	1975
Register of Deeds.....	Lorana Holmquist.....	St. Peter.....	1975
Sheriff.....	George T. Witty.....	St. Peter.....	1975
Attorney.....	W. M. Gustafson.....	St. Peter.....	1975
Judge of County Court.....	Henry N. Benson.....	St. Peter.....	1975
Surveyor.....	Martin C. Menk, Jr.....	St. Peter.....	1975
Coroner.....	Karl M. Klein.....	St. Peter.....	1975
Clerk of Court.....	Olive Peterson.....	St. Peter.....	1975
COMMISSIONERS			
District 1.....	Michael M. Hyduke.....	St. Peter.....	1977
District 2.....	Stanley Gilbertson.....	St. Peter.....	1975
District 3.....	Lyle B. Overson.....	North Mankato.....	1977
District 4.....	Delphin Anderson.....	Lafayette.....	1975
District 5.....	Ray Eckes.....	North Mankato.....	1977
Assessor.....	A. J. Ollerman.....	St. Peter.....	1977
Engineer.....	Robert J. Koppen.....	St. Peter.....

NOBLES COUNTY—County Seat, Worthington 56187

Established May 23, 1857

1970 Population 23,208

Land Area, 454,877.12 Acres

Auditor.....	Ken W. Roberts.....	Worthington.....	1975
Treasurer.....	Stuart McNab.....	Worthington.....	1975
Register of Deeds.....	Syble Anderson.....	Worthington.....	1975
Sheriff.....	Dale C. Peters.....	Worthington.....	1975
Attorney.....	Gary L. Crippen.....	Worthington.....	1975
Judge of County Court.....	Vincent Hollaren.....	Worthington.....	1975
Coroner.....	Dr. E. A. Kilbride.....	Worthington.....	1975
Clerk of Court.....	Vivian E. Erbes.....	Worthington.....	1975
COMMISSIONERS			
District 1.....	George Harberts.....	Reading.....	1977
District 2.....	Raphael Honermann.....	Adrian.....	1977
District 3.....	Ralph Sanders.....	Ellsworth.....	1975
District 4.....	John E. Fenstermacher.....	Worthington.....	1975
District 5.....	Robert J. Demuth.....	Worthington.....	1977
Assessor.....	Dayton C. Staubus.....	Worthington.....	1977
Engineer.....	Floyd Muchlinski.....	Worthington.....	1973

NORMAN COUNTY—County Seat, Ada 56510

Established February 17, 1881

1970 Population 10,008

Land Area, 558,689.36 Acres

Auditor.....	Kenneth Benesh.....	Ada.....	1975
Treasurer.....	Harry Storslee.....	Ada.....	1975
Register of Deeds.....	Mrs. Vera Stennes.....	Ada.....	1975
Sheriff.....	Herman Lovas.....	Ada.....	1975
Attorney.....	O. E. Austinson.....	Ada.....	1975
Judge of County Court.....	Milton Kludt.....	Ada.....	1977
Coroner.....	James Fredrikson.....	Ada.....	1975
Clerk of Court.....	Milton Lien.....	Ada.....	1975
COMMISSIONERS			
District 1.....	Elwin Gunnufson.....	Gary.....	1977
District 2.....	Harold L. Olson.....	Halstad.....	1975
District 3.....	Richard E. Jamison.....	Ada.....	1977
District 4.....	Si Strand.....	Ada.....	1975
District 5.....	Sanford Jensen.....	Gary.....	1977
Assessor.....	Howard Christianson.....	Ada.....	1977
Engineer.....	Ronald Rasmusson.....	Ada.....	1976

OLMSTED COUNTY—County Seat, Rochester 55901

Established February 20, 1855

1970 Population 84,104

Land Area, 421,342.96 Acres

OFFICE	NAME	POSTOFFICE	TERM EXPIRES
Auditor.....	Ross Browning.....	Rochester.....	1975
Treasurer.....	Karl H. Postier.....	Rochester.....	1975
Register of Deeds.....	Harry H. Evans.....	Rochester.....	1975
Sheriff.....	Charles Von Wald.....	Rochester.....	1975
Attorney.....	D. P. Mattson.....	Rochester.....	1975
Judges of County Court.....	Robert Nesethe.....	Rochester.....	1977
	Gerard Ring.....	Rochester.....	1975
	Thomas Scanlan.....	Rochester.....	1975
Surveyor.....	Roger Brand.....	Rochester.....	1977
Coroner.....	Theodore O. Wellner, M.D.....	Rochester.....	1977
Clerk of Court.....	John N. Rice.....	Rochester.....	1977
COMMISSIONERS			
District 1.....	Rosemary Ahmann.....	Rochester.....	1977
District 2.....	C. Bruce Cherland.....	Rochester.....	1975
District 3.....	U. J. Eichten.....	Rochester.....	1975
District 4.....	Cyril Sackett.....	Stewartville.....	1977
District 5.....	Gerald Tiedeman.....	Oronoco.....	1975
Assessor.....	Austin Dunagan.....	Rochester.....	1977
Engineer.....	Art Schellhammer.....	Rochester.....	1975

OTTER TAIL COUNTY—County Seat, Fergus Falls 56537

Established March 18, 1858

1970 Population 46,097

Land Area, 1,267,003.43 Acres

Auditor.....	K. W. Hanson.....	Fergus Falls.....	1975
Treasurer.....	George H. Nelson.....	Fergus Falls.....	1975
Register of Deeds.....	Helen Skramsted.....	Fergus Falls.....	1975
Sheriff.....	Carlton Mortensen.....	Fergus Falls.....	1975
Attorney.....	Harlan Nelson.....	Fergus Falls.....	1975
Judge of County Court.....	Henry Polkinghorn.....	Fergus Falls.....	1977
Coroner.....	Mehdi Orandi.....	Fergus Falls.....	1975
Clerk of Court.....	Myrtle Logas.....	Fergus Falls.....	1977
COMMISSIONERS			
District 1.....	George Walter.....	Perham.....	1977
District 2.....	Richard Dillon.....	Elizabeth.....	1975
District 3.....	Andy C. Leitch.....	Underwood.....	1977
District 4.....	Hubert Nordgren.....	Henning.....	1975
District 5.....	John Snowberg.....	Fergus Falls.....	1977
Assessor.....	Gene Davenport.....	Fergus Falls.....	1977
Engineer.....	Wendell Huber.....	Fergus Falls.....	1973

PENNINGTON COUNTY—County Seat, Thief River Falls 56701

Established November 23, 1910

1970 Population 13,266

Land Area, 391,606 Acres

Auditor.....	C. W. Rodekuhr.....	Thief River Falls.....	1975
Treasurer.....	A. E. Jorgenson.....	Thief River Falls.....	1975
Register of Deeds.....	Eugene Prestegard.....	Thief River Falls.....	1975
Sheriff.....	Charles R. Richards.....	Thief River Falls.....	1975
Attorney.....	Neil McEwen.....	Thief River Falls.....	1975
Judge of County Court.....	J. A. Harren.....	Thief River Falls.....	1975
Surveyor.....	A. O. Stokke.....	Thief River Falls.....	1975
Coroner.....	Dr. E. O. Thorsgard.....	Thief River Falls.....	1975
Clerk of Court.....	Miss Ardith Johnson.....	Thief River Falls.....	1977
COMMISSIONERS			
District 1.....	Odin C. Hanson.....	Thief River Falls.....	1977
District 2.....	Don L. Olson.....	Thief River Falls.....	1975
District 3.....	Edgar A. Naplin.....	Red Lake Falls.....	1977
District 4.....	Otto Stenberg.....	Thief River Falls.....	1975
District 5.....	Glen Tasa.....	Trail.....	1977
Assessor.....	E. Clarence Weckwerth.....	Thief River Falls.....	1977
Engineer.....	Joseph Seidel.....	Thief River Falls.....	

PINE COUNTY—County Seat, Pine City 55063

Established March 1, 1856 1970 Population 16,821 Land Area, 906,366.61 Acres

OFFICE	NAME	POSTOFFICE	TERM EXPIRES
Auditor.....	Margaret Holler.....	Pine City.....	1975
Treasurer.....	Raymond G. Schultz.....	Pine City.....	1975
Register of Deeds.....	Avis Bible.....	Pine City.....	1975
Sheriff.....	John Kozisek.....	Pine City.....	1975
Attorney.....	Howard N. Ledin.....	Pine City.....	1975
Judge of County Court.....	George E. Sausen.....	Pine City.....	1975
Surveyor.....	Morrell B. Rude.....	Pine City.....	1975
Coroner.....	E. G. Hubin, M.D.....	Sandstone.....	1975
Clerk of Court.....	Cornelius Nieboer.....	Pine City.....	1977
COMMISSIONERS			
District 1.....	Clarence Nordstrom.....	Pine City.....	1975
District 2.....	Gerry Robbins.....	Pine City.....	1977
District 3.....	Norman Nelson.....	Hinckley.....	1975
District 4.....	Edward O. Anderson.....	Denham.....	1977
District 5.....	Everette Koecher.....	Kerrick.....	1977
Assessor.....	Lawrence Perreault.....	Pine City.....	1977
Engineer.....	Kenneth G. Paulson.....	Pine City.....	1976

PIPESTONE COUNTY—County Seat, Pipestone 56164

Established May 23, 1857 1970 Population 12,791 Land Area, 296,887.75 Acres

Auditor.....	Marion Noble.....	Pipestone.....	1975
Treasurer.....	Merle M. Pike.....	Pipestone.....	1975
Register of Deeds.....	R. S. Owens.....	Pipestone.....	1975
Sheriff.....	Eugene Spicer.....	Pipestone.....	1975
Attorney.....	Tedd Evans, Jr.....	Pipestone.....	1975
Judge of County Court.....	J. H. Manion.....	Pipestone.....	1977
Coroner.....	Dr. R. J. Kotval.....	Pipestone.....	1975
Clerk of Court.....	R. J. Risch.....	Pipestone.....	1975
COMMISSIONERS			
District 1.....	L. J. Satter.....	Holland.....	1977
District 2.....	Robert Mitchell.....	Jasper.....	1975
District 3.....	Art Baker.....	Edgerton.....	1977
District 4.....	Howard Aanenson.....	Pipestone.....	1975
District 5.....	Art Christensen.....	Pipestone.....	1977
Assessor.....	Gordon Baden.....	Jasper.....	1977
Engineer.....	Dennis Stoeckman.....	Pipestone.....	1976

POLK COUNTY—County Seat, Crookston 56716

Established January 20, 1858 1970 Population 34,435 Land Area, 1,260,513.39 Acres

Auditor.....	Martin L. Vanseth.....	Crookston.....	1975
Treasurer.....	Florence Rood.....	Crookston.....	1975
Register of Deeds.....	LaVerne Sorlie.....	Crookston.....	1975
Sheriff.....	Paul Caouette.....	Crookston.....	1975
Attorney.....	John Winters.....	Crookston.....	1975
Judge of County Court.....	Robert Peterson.....	Crookston.....	1977
Surveyor.....	Lloyd Ofstedal.....	Crookston.....	1975
Coroner.....	R. O. Sather.....	Crookston.....	Appointed
Clerk of Court.....	Raymond Espe.....	Crookston.....	1975
COMMISSIONERS			
District 1.....	Oris Moen.....	Fertile.....	1977
District 2.....	Hillard Mykleby.....	Eldred.....	1975
District 3.....	Alfon Hanson.....	Crookston.....	1977
District 4.....	Lloyd Wold.....	Trail.....	1975
District 5.....	John E. Driscoll.....	East Grand Forks.....	1977
Assessor.....	Henry Gredvig.....	Crookston.....	Appointed
Engineer.....	Bernard Liedner.....	Crookston.....	Appointed

POPE COUNTY—County Seat, Glenwood 56334

Established February 20, 1862

1970 Population 11,107

Land Area, 426,102.11 Acres

OFFICE	NAME	POSTOFFICE	TERM EXPIRES
Auditor.....	Wm. T. Boyle.....	Glenwood.....	1975
Treasurer.....	David Troen.....	Glenwood.....	1975
Register of Deeds.....	Eleanore P. Larson.....	Glenwood.....	1975
Sheriff.....	Ira D. Emmons.....	Glenwood.....	1975
Attorney.....	C. David Nelson.....	Glenwood.....	1975
Judge of County Court.....	Gilman Gandrud.....	Glenwood.....	1975
Surveyor.....	Richard D. Gasser.....	Glenwood.....	1975
Coroner.....	Gordon E. Lee.....	Glenwood.....	1975
Clerk of Court.....	Hartvig Pederson.....	Starbuck.....	1975
COMMISSIONERS			
District 1.....	Melvin Heggestad.....	Starbuck.....	1977
District 2.....	E. E. Vold.....	Glenwood.....	1975
District 3.....	Otto Solbreken.....	Sedan.....	1977
District 4.....	H. W. Bly.....	Hancock.....	1975
District 5.....	Granville Walburn.....	Willard.....	1977
Assessor.....	Reuben Qually.....	Glenwood.....	1975
Engineer.....	Robert Ellestad.....	Glenwood.....	1975

RAMSEY COUNTY—County Seat, St. Paul 55102

Established October 27, 1849

1970 Population 476,255

Land Area, 101,032.44 Acres

Director, Dept. of Taxation (Auditor).....	Lou McKenna.....	St. Paul.....	1975
Manager, Revenue Div., Dept. of Property Taxation (Treasurer).....	William M. Killeen.....	St. Paul.....	1975
Register of Deeds.....	Robert T. Gibbons.....	St. Paul.....	1975
Sheriff.....	Kermit Hedman.....	St. Paul.....	1975
Attorney.....	William B. Randall.....	St. Paul.....	1975
Judge of Probate Court.....	Andrew A. Glenn.....	St. Paul.....	1975
Coroner.....	Dr. John J. Sterner.....	St. Paul.....	Appointed
Clerk of Court.....	Joseph P. LaNasa.....	St. Paul.....	1977
COMMISSIONERS			
District 1.....	Ed Salverda.....	St. Paul.....	1975
District 2.....	Delores J. Kannak.....	St. Paul.....	1975
District 3.....	William E. Carlson, Jr.....	St. Paul.....	1975
District 3.....	Mrs. Donald M. DeCourcy.....	St. Paul.....	1975
District 3.....	John T. Finley.....	St. Paul.....	1975
District 3.....	Anthony Danna.....	St. Paul.....	1977
Manager, Property Valuation Div., Dept. of Property Taxation (Assessor).....	William E. Carlson.....	St. Paul.....	Appointed
Engineer.....	Deane R. Ankla.....	St. Paul.....	Appointed

RED LAKE COUNTY—County Seat, Red Lake Falls 56750

Established December 24, 1896

1970 Population 5,388

Land Area, 274,619.18 Acres

Auditor.....	David G. Kankel.....	Red Lake Falls.....	1975
Treasurer.....	Marlin Schiefert.....	Red Lake Falls.....	1975
Register of Deeds.....	Gerald Thibert.....	Red Lake Falls.....	1975
Sheriff.....	Kermit Knutson.....	Red Lake Falls.....	1975
Attorney.....	Charles E. Boughton.....	Red Lake Falls.....	1975
Judge of County Court.....	J. A. Harren.....	Red Lake Falls.....	1977
Coroner.....	Michael Spears.....	Red Lake Falls.....	Appointed
Clerk of Court.....	Duane Dargon.....	Red Lake Falls.....	1975
COMMISSIONERS			
District 1.....	Russell Huotari.....	Plummer.....	1975
District 2.....	A. Donald Gagner.....	Mentor.....	1977
District 3.....	Arnold Person.....	Oklee.....	1975
District 4.....	Neil Prenevost.....	Red Lake Falls.....	1977
District 5.....	Irving Beyer.....	Red Lake Falls.....	1975
Assessor.....	Jesse DuChamp.....	Plummer.....	1977
Engineer.....	Monte Berend.....	Red Lake Falls.....	1977

REDWOOD COUNTY—County Seat, Redwood Falls 56283

Established February 6, 1862

1970 Population 20,024

Land Area, 557,474.81 Acres

OFFICE	NAME	POSTOFFICE	TERM EXPIRES
Auditor	P. R. Byram	Redwood Falls	1975
Treasurer	John R. Mahoney	Redwood Falls	1975
Register of Deeds	Walter F. Hassenstab	Redwood Falls	1975
Sheriff	Vincent Bestick	Redwood Falls	1975
Attorney	Wayne R. Farberg	Redwood Falls	1975
Judge of County Court	Donald L. Crooks	Redwood Falls	1975
Surveyor	Harry Knudsen	Redwood Falls	1975
Coroner	Dr. R. J. Cairns	Redwood Falls	1975
Clerk of Court	Keith Baldwin	Redwood Falls	1977
COMMISSIONERS			
District 1	Roy Syverson	Walnut Grove	1977
District 2	Frank Hirsch	Wabasso	1975
District 3	Dennis Frederickson	Morgan	1977
District 4	H. M. Willecox	Redwood Falls	1975
District 5	Kenneth Wheeler	Redwood Falls	1977
Assessor	Gerald Kluczny	Redwood Falls	1977
Engineer	R. L. Muchlinski	Redwood Falls	1975

RENVILLE COUNTY—County Seat, Olivia 56277

Established February 20, 1855

1970 Population 21,139

Land Area, 621,129.72 Acres

Auditor	Tom Polansky	Olivia	1975
Treasurer	Don Samuelson	Hector	1975
Register of Deeds	Harold Stein	Bird Island	1975
Sheriff	Don Davis	Olivia	1975
Attorney	Charles Hunt	Olivia	1975
Judge of County Court	James Zeug	Olivia	1979
Coroner	Dr. Leo Furr	Bird Island	1975
Clerk of Court	Glenn Agre	Olivia	1975
COMMISSIONERS			
District 1	John Schrupp	Buffalo Lake	1977
District 2	Eldern Bleck	Fairfax	1975
District 3	Wayne Cornwell	Morton	1977
District 4	A. O. H. Setzepfandt	Bird Island	1975
District 5	Odean Skalbeck	Sacred Heart	1977
Assessor	James Tersteeg	Olivia	1977
Engineer	Mike Kaczowski	Olivia	1975

RICE COUNTY—County Seat, Faribault 55021

Established March 5, 1858

1970 Population 41,582

Land Area, 319,162.57 Acres

Auditor	Ervin L. Boelke	Faribault	1975
Treasurer	Anna C. Cate	Faribault	1975
Register of Deeds	Ralph E. Brown	Faribault	1975
Sheriff	Robert Dudley	Faribault	1975
Attorney	James R. Korman	Faribault	1975
Judge of County Court	Robert W. Martin	Faribault	1975
Surveyor	Thomas Taylor	Faribault	1975
Coroner	Asa B. Graham	Faribault	1977
Clerk of Court	Ray L. Sanders	Faribault	1977
COMMISSIONERS			
District 1	Martin Hachfeld	Faribault	1977
District 2	Charles Miller	Northfield	1975
District 3	Wm. D. Wells	Faribault	1977
District 4	Elmer Meschke	Morristown	1975
District 5	William J. Adamek	Webster	1977
Assessor	Roger E. Storey	Faribault	...
Engineer	George L. Clark	Faribault	...
Court Commissioner	Eugene Crosby	Faribault	1975

ROCK COUNTY—County Seat, Luverne 56156

Established May 23, 1857

1970 Population 11,346

Land Area, 307,716.11 Acres

OFFICE	NAME	POSTOFFICE	TERM EXPIRES
Auditor.....	Charles A. Braa.....	Luverne.....	1975
Treasurer.....	Paul Herreid.....	Luverne.....	1975
Register of Deeds.....	Agnes L. Wiese.....	Luverne.....	1975
Sheriff.....	Ole Hommen.....	Luverne.....	1975
Attorney.....	Marlyn Vollmer.....	Luverne.....	1975
Judge of County Court.....	Vincent Hollaren.....	Worthington.....	1975
Coroner.....	D. M. Odlund, M.D.....	Luverne.....	1975
Clerk of Court.....	Eleanor Boysen.....	Luverne.....	1975
COMMISSIONERS			
District 1.....	Milo Fodness.....	Kenneth.....	1977
District 2.....	Leonard Lien.....	Beaver Creek.....	1975
District 3.....	Bill Doherty.....	Magnolia.....	1977
District 4.....	Virgil Christensen.....	Luverne.....	1975
District 5.....	Ray Frick.....	Luverne.....	1977
Assessor.....	Fred A. Nuffer.....	Hills.....	1977
Engineer.....	Donald Barth.....	Luverne.....	1973

ROSEAU COUNTY—County Seat, Roseau 56751

Established February 28, 1884

1970 Population 11,569

Land Area, 1,073,344.94 Acres

Auditor.....	Richard C. Bergan.....	Roseau.....	1975
Treasurer.....	W. E. Strandberg.....	Roseau.....	1975
Register of Deeds.....	Cephus R. Crocker.....	Roseau.....	1975
Sheriff.....	Paul F. Knochenmus.....	Roseau.....	1975
Attorney.....	Patrick D. Moren.....	Roseau.....	1975
Judge of County Court.....	Donald E. Shanahan.....	Roseau.....	1979
Surveyor.....	Alvin H. Anderson.....	Roseau.....	1975
Coroner.....	Dr. Jack Delmore.....	Roseau.....	1975
Clerk of Court.....	C. A. Corneliussen.....	Roseau.....	1977
COMMISSIONERS			
District 1.....	Doran Horner.....	Warroad.....	1975
District 2.....	E. H. "Cap" Nelson.....	Roseau.....	1977
District 3.....	Manfred Holm.....	Roseau.....	1975
District 4.....	John L. Spina.....	Roseau.....	1977
District 5.....	Wayne Juhl.....	Greenbush.....	1975
Assessor.....	Carl A. Dahlquist.....	Roseau.....	1977
Engineer.....	R. A. Sauve.....	Roseau.....	1976

ST. LOUIS COUNTY—County Seat, Duluth 55802

Established March 3, 1855

1970 Population 220,693

Land Area, 4,043,532.23 Acres

Auditor.....	Andrew Korda.....	Duluth.....	1975
Register of Deeds.....	Clark A. Ilse.....	Duluth.....	1975
Sheriff.....	Greg J. Sertich.....	Duluth.....	1975
Attorney.....	Keith M. Brownell.....	Duluth.....	1975
Judges of Probate-Juvenile Court.....	Robert V. Campbell.....	Duluth.....	1977
	Edmund J. Belanger.....	Duluth.....	1979
Surveyor.....	Carl A. Berg.....	Duluth.....	1974
Coroner.....	Cyril M. Smith.....	Duluth.....	1975
Clerk of District Court.....	Henry Sandstrom.....	Duluth.....	1977
COMMISSIONERS			
District 1.....	Floyd R. Anderson.....	Duluth.....	1977
District 2.....	Joseph C. Priley.....	Duluth.....	1975
District 3.....	Clifford P. Donaghy.....	Duluth.....	1977
District 4.....	Alvin S. Hall.....	Ely.....	1975
District 5.....	A. Lloyd Shannon.....	Duluth.....	1977
District 6.....	Edwin H. Hoff.....	Virginia.....	1975
District 7.....	Fred C. Barrett.....	Hibbing.....	1977
Assessor.....	Peter N. Handberg.....	Duluth.....	1973
Engineer.....	Benjamin Beauclair.....	Duluth.....	1974

SCOTT COUNTY—County Seat, Shakopee 55379

Established March 5, 1853

1970 Population 32,423

Land Area, 225,900.51 Acres

OFFICE	NAME	POSTOFFICE	TERM EXPIRES
Auditor.....	Joseph W. Notermann.....	Shakopee.....	1975
Treasurer.....	Thomas E. Muelken.....	Shakopee.....	1975
Register of Deeds.....	Paul W. Wermerskirchen.....	Shakopee.....	1975
Sheriff.....	Robert E. Moody.....	Shakopee.....	1975
Attorney.....	Robert O. O'Neill.....	Shakopee.....	1975
Judge of County Court.....	F. J. Connolley.....	Shakopee.....	1975
Associate Judge of County Court.....	Kermit J. Lindmeyer.....	Shakopee.....	1979
Surveyor.....	William J. Schmokel.....	Shakopee.....	1975
Coroner.....	Dr. John Cervenka.....	New Prague.....	1975
Clerk of Court.....	Hugo P. Hentges.....	Shakopee.....	1975
COMMISSIONERS			
District 1.....	Wm. Koniarski.....	Belle Plaine.....	1977
District 2.....	Anthony Worm.....	New Prague.....	1975
District 3.....	Dennis L. Hron.....	Shakopee.....	1977
District 4.....	Marvin Oldenburg.....	Prior Lake.....	1975
District 5.....	Roland H. Boegeman.....	Prior Lake.....	1977
Assessor.....	Don D. Martin.....	Shakopee.....	1975
Engineer.....	E. W. Prenevost.....	Shakopee.....	1975
County Administrator.....	Joseph F. Ries.....	Shakopee.....	Indefinite

SHERBURNE COUNTY—County Seat, Elk River 55330

Established February 25, 1856

1970 Population 18,344

Land Area, 280,525.40 Acres

Auditor.....	Helen A. Gray.....	Elk River.....	1975
Treasurer.....	Walter Sorenson.....	Elk River.....	1975
Register of Deeds.....	Dan Bailey.....	Elk River.....	1975
Sheriff.....	Chester J. Goenner.....	Elk River.....	1975
Attorney.....	John E. MacGibbon.....	Elk River.....	1975
Judge of County Court.....	Lloyd O. Stein.....	St. Cloud.....	1979
Surveyor.....	John Oliver.....	Elk River.....	1974
Coroner.....	Dr. Gordon H. Tesch.....	Elk River.....	1975
Clerk of Court.....	Loretta Moos.....	Elk River.....	1975
COMMISSIONERS			
District 1.....	John E. Nord.....	Elk River.....	1977
District 2.....	Lyle R. Smith.....	Big Lake.....	1975
District 3.....	Milton Stensrud.....	St. Cloud.....	1977
District 4.....	Clarence A. Petersen.....	Clear Lake.....	1975
District 5.....	Roger Marty Marturano.....	Zimmerman.....	1977
Assessor.....	E. Dale Palmer.....	Elk River.....	1976
Engineer.....	Russell L. Matchinsky.....	Elk River.....	1975
Zoning Administrator.....	Harvey L. Alfords.....	Elk River.....	Indefinite

SIBLEY COUNTY—County Seat, Gaylord 55334

Established March 5, 1853

1970 Population 15,845

Land Area, 372,901.16 Acres

Auditor.....	William C. Novosad.....	Gaylord.....	1975
Treasurer.....	Robert Heidmann.....	Gaylord.....	1975
Register of Deeds.....	George Seemann.....	Gaylord.....	1975
Sheriff.....	Maynard C. Hahn.....	Gaylord.....	1975
Attorney.....	Raphael J. Miller.....	Gaylord.....	1975
Judge of County Court.....	Kenneth W. Bull.....	Gaylord.....	1975
Surveyor.....	Delbert Rieke.....	Gaylord.....	1975
Coroner.....	A. F. Dysterheft, M.D.....	Gaylord.....	1975
Clerk of Court.....	Robert Busse.....	Gaylord.....	1977
COMMISSIONERS			
District 1.....	LeRoy L. Pinske.....	Arlington.....	1977
District 2.....	Richard J. Hebeisen.....	Gaylord.....	1975
District 3.....	Melvin C. Wichelman.....	Gibbon.....	1977
District 4.....	Milton Frank.....	Winthrop.....	1975
District 5.....	Clarence E. Anderly.....	Henderson.....	1977
Assessor.....	Marvin J. Heinz.....	Henderson.....	1977
Engineer.....	George A. Anderson.....	Gaylord.....	1974
Court Commissioner.....	Arlen J. Sneltsjes.....	Gaylord.....	1975
Torrens Examiner.....	Robert J. Major.....	Arlington.....	Indefinite

STEARNS COUNTY—County Seat, St. Cloud 56301

Established February 20, 1855

1970 Population 95,400

Land Area, 864,521.96 Acres

OFFICE	NAME	POSTOFFICE	TERM EXPIRES
Auditor.....	A. B. Hinnenkamp.....	St. Cloud.....	1975
Treasurer.....	Leo N. Meinz.....	St. Cloud.....	1975
Register of Deeds.....	Alfred Lahr.....	St. Cloud.....	1975
Sheriff.....	Peter Lahr.....	St. Cloud.....	1975
Attorney.....	Paul Doerner.....	St. Cloud.....	1975
Judge of County Court.....	John Lang.....	St. Cloud.....	1977
Surveyor.....	Harold Wagner.....	St. Cloud.....	Appointed
Coroner.....	Dr. Lawr R. Thienes.....	St. Cloud.....	Appointed
Clerk of Court.....	Genevieve Sand.....	St. Cloud.....	1975
COMMISSIONERS			
District 1.....	Bob Gambrino.....	St. Cloud.....	1975
District 2.....	Ed Vos.....	Albany.....	1977
District 3.....	Leverne Plantenberg.....	Richmond.....	1977
District 4.....	Keith Maurer.....	St. Cloud.....	1975
District 5.....	Ed Emmel.....	Sauk Centre.....	1975
Assessor.....	Cyril Wenner.....	St. Cloud.....	Appointed
Engineer.....	Lewis Ahles.....	St. Cloud.....	Appointed

STEELE COUNTY—County Seat, Owatonna 55060

Established February 20, 1855

1970 Population 26,931

Land Area, 273,455.42 Acres

Auditor.....	John Hallenberger.....	Owatonna.....	1975
Treasurer.....	Alphonso J. Langer.....	Owatonna.....	1975
Register of Deeds.....	Donald J. Hartwig.....	Owatonna.....	1975
Sheriff.....	Bernard J. Coufal.....	Owatonna.....	1975
Attorney.....	Douglas L. Ruth.....	Owatonna.....	1975
Judge of County Court.....	Charles E. Cashman.....	Owatonna.....	1975
Surveyor.....	Charles Hosfield.....	Owatonna.....	1975
Coroner.....	Donald H. Honath.....	Owatonna.....	1975
Clerk of Court.....	Gail R. Lipelt.....	Owatonna.....	1977
COMMISSIONERS			
District 1.....	Harlin Radel.....	Owatonna.....	1977
District 2.....	Tom C. Peterson.....	Blooming Prairie.....	1975
District 3.....	L. R. Rhoades.....	Medford.....	1977
District 4.....	James Gaveske.....	Owatonna.....	1975
District 5.....	Robert Jurgensen.....	Owatonna.....	1977
Assessor.....	Curtis C. Bullard.....	Owatonna.....	1977
Engineer.....	Robert Pecore.....	Owatonna.....	May 1, 1974

STEVENS COUNTY—County Seat, Morris 56267

Established February 20, 1862

1970 Population 11,218

Land Area, 355,335.99 Acres

Auditor.....	Elmer F. Anderson.....	Morris.....	1975
Treasurer.....	Kenneth V. Dahl.....	Morris.....	1975
Register of Deeds.....	Jeanette Nohl.....	Hancock.....	1975
Sheriff.....	M. McCollar.....	Morris.....	1975
Attorney.....	James Martin.....	Morris.....	1975
Judge of County Court.....	O. K. Alger.....	Morris.....	
Coroner.....	Dr. O. A. Eide.....	Hancock.....	Appointed
Clerk of Court.....	Jerry Schmidt.....	Morris.....	1977
COMMISSIONERS			
District 1.....	Paul Larson.....	Morris.....	1977
District 2.....	Lawrence Kopel.....	Donnelly.....	1975
District 3.....	Wallace Staples.....	Morris.....	1977
District 4.....	E. L. Dossdall.....	Hancock.....	1977
District 5.....	Robert Stevenson.....	Morris.....	1975
Assessor.....	Lawrence Erdahl.....	Morris.....	1977
Engineer.....	L. B. Schaub.....	Morris.....	1976

SWIFT COUNTY—County Seat, Benson 56215

Established February 18, 1870 1970 Population 13,177 Land Area, 475,592.66 Acres

OFFICE	NAME	POSTOFFICE	TERM EXPIRES
Auditor.....	Frances Perrizo.....	Benson.....	1975
Treasurer.....	Orville Tatge.....	Benson.....	1975
Register of Deeds.....	Arthur C. Fieberg.....	Benson.....	1975
Sheriff.....	Fred R. O'Malley.....	Benson.....	1975
Attorney.....	James H. Johnson.....	Benson.....	1975
Judge of County Court.....	R. A. Bodger.....	Benson.....	1975
Coroner.....	Dr. Robert H. Nelson.....	Benson.....	1975
Clerk of Court.....	Earl H. Prall.....	Benson.....	1975
COMMISSIONERS			
District 1.....	R. S. Duncan.....	Appleton.....	1977
District 2.....	John R. Langan.....	Danvers.....	1975
District 3.....	Trygve E. Svingen.....	Benson.....	1977
District 4.....	Marvin E. Johnson.....	Appleton.....	1975
District 5.....	Donnel E. Frederickson.....	Murdock.....	1977
Assessor.....	Wilton Christenson.....	Murdock.....	1977
Engineer.....	Arthur E. Storhaug.....	Benson.....	1976

TODD COUNTY—County Seat, Long Prairie 56347

Established February 20, 1855 1970 Population 22,114 Land Area, 604,286.68 Acres

Auditor.....	Maybelle Sabart.....	Long Prairie.....	1975
Treasurer.....	R. J. Borgert.....	Long Prairie.....	1975
Register of Deeds.....	Fred L. Dahlman.....	Long Prairie.....	1975
Sheriff.....	Kenneth Gothman.....	Long Prairie.....	1975
Attorney.....	Don E. Kennedy.....	Staples.....	1975
Judge of County Court.....	Donald A. Gray.....	Long Prairie.....	1979
Surveyor.....	Richard Howe.....	Alexandria.....	Appointed
Coroner.....	Dr. Russell T. Brown.....	Browerville.....	Appointed
Clerk of Court.....	Margaret A. Minke.....	Long Prairie.....	1977
COMMISSIONERS			
District 1.....	Stanley Surney.....	Browerville.....	1977
District 2.....	Raymond LaVoie.....	Clarissa.....	1975
District 3.....	Ray Schultz.....	Long Prairie.....	1977
District 4.....	Vernon Ostendorf.....	Grey Eagle.....	1975
District 5.....	Monroe Sletta.....	Osakis.....	1977
Assessor.....	Richard Sobotka.....	Long Prairie.....	1977
Engineer.....	Robert Elleraas.....	Long Prairie.....	Appointed

TRAVERSE COUNTY—County Seat, Wheaton 56296

Established February 20, 1862 1970 Population 6,254 Land Area, 363,462.95 Acres

Auditor.....	W. D. Norton.....	Wheaton.....	1975
Treasurer.....	Betty Lundquist.....	Wheaton.....	1975
Register of Deeds.....	Melvin A. Boe.....	Wheaton.....	1975
Sheriff.....	Arlis G. Schmitz.....	Wheaton.....	1975
Attorney.....	Robert Braseth.....	Wheaton.....	1975
Judge of County Court.....	Lowell C. Bigelow.....	Wheaton.....	1975
Coroner.....	Dr. James Poole.....	Wheaton.....	Indefinite
Clerk of Court.....	Walter H. Klugman.....	Wheaton.....	1977
COMMISSIONERS			
District 1.....	Raymond R. Metz.....	Browns Valley.....	1975
District 2.....	Roy Hauschild.....	Dumont.....	1977
District 3.....	Gordon Lewis.....	Wheaton.....	1975
District 4.....	Oscar E. Spafford.....	Wheaton.....	1977
District 5.....	Leslie Aukes.....	Norcross.....	1975
Assessor.....	Lyle E. Stewart.....	Wheaton.....	1977
Engineer.....	Lawrence Schaub.....	Wheaton.....	Indefinite

WABASHA COUNTY—County Seat, Wabasha 55981

Established October 27, 1849

1970 Population 17,224

Land Area, 344,324.22 Acres

OFFICE	NAME	POSTOFFICE	TERM EXPIRES
Auditor.....	Charles McDonald.....	Reads Landing.....	1975
Treasurer.....	Martin R. Beyer.....	Plainview.....	1975
Register of Deeds.....	Gilbert F. Lenz.....	Wabasha.....	1975
Sheriff.....	Ed Lager.....	Wabasha.....	1975
Attorney.....	Jerome Schreiber.....	Lake City.....	1975
Judge of County Court.....	Ken Kalbrenner.....	Wabasha.....	1975
Surveyor.....	Nick Kenitz.....	Wabasha.....	1975
Coroner.....	B. J. Bouquet.....	Wabasha.....	1975
Clerk of Court.....	David E. Meyer.....	Wabasha.....	1975
COMMISSIONERS			
District 1.....	Verlynn Le Van.....	Elgin.....	1977
District 2.....	Mike Klennert.....	Lake City.....	1975
District 3.....	Harold Kinlund.....	Mazeppa.....	1977
District 4.....	Jack Fitzgerald.....	Wabasha.....	1975
District 5.....	Richard H. Meineke.....	Lake City.....	1977
Assessor.....	Frank N. Hollway.....	Wabasha.....	1977
Engineer.....	David L. Everds.....	Plainview.....	1973

WADENA COUNTY—County Seat, Wadena 56482

Established June 11, 1858

1970 Population 12,412

Land Area, 341,126.56 Acres

Auditor.....	R. R. Ryti.....	Wadena.....	1975
Treasurer.....	Pauline Hess.....	Wadena.....	1975
Register of Deeds.....	Art J. Heinemann.....	Wadena.....	1975
Sheriff.....	Manley Erickson.....	Wadena.....	1975
Attorney.....	Luther Nervig.....	Wadena.....	1975
Judge of County Court.....	Donald A. Gray.....	Long Prairie.....	1979
Surveyor.....	Richard J. Halverson.....	Wadena.....	1973
Coroner.....	Dr. Duane Ness.....	Wadena.....	1975
Clerk of Court.....	Florence Claydon.....	Wadena.....	1975
COMMISSIONERS			
District 1.....	Thorval V. Johnson.....	Wadena.....	1975
District 2.....	Arthur L. Miller.....	Verndale.....	1977
District 3.....	R. L. Fossen.....	Wadena.....	1975
District 4.....	Benj. Walz.....	Sebeka.....	1977
District 5.....	Edward Raddohl.....	Sebeka.....	1975
Assessor.....	Bruce L. Brown.....	Wadena.....	1977
Engineer.....	Claude Stuard.....	Wadena.....	1976

WASECA COUNTY—County Seat, Waseca 56093

Established February 27, 1857

1970 Population 16,663

Land Area, 268,158.84 Acres

Auditor.....	E. J. Lorig.....	Waseca.....	1975
Treasurer.....	Lester J. Hanson.....	Waseca.....	1975
Register of Deeds.....	John E. Somers.....	Waseca.....	1975
Sheriff.....	Donald D. Eustice.....	Waseca.....	1975
Attorney.....	Wm. B. Patton.....	Waseca.....	1975
Judge of County Court.....	John H. McLoone.....	Waseca.....	1979
Coroner.....	S. T. Normann, M.D.....	Waseca.....	1975
Clerk of Court.....	Lawrence Krause.....	Waseca.....	1977
COMMISSIONERS			
District 1.....	Herbert W. Hokanson.....	Waseca.....	1977
District 2.....	Jack Fitzsimmons.....	Waseca.....	1977
District 3.....	Andrew W. Sotebeer.....	Waseca.....	1975
District 4.....	Reinhard W. Guse.....	Janesville.....	1975
District 5.....	Eugene Powell.....	Waseca.....	1977
Assessor.....	James E. Gahler.....	Waseca.....	1977
Engineer.....	Fred K. Stenger.....	Waseca.....	1973

WASHINGTON COUNTY—County Seat, Stillwater 55082

Established October 27, 1849

1970 Population 82,906

Land Area, 254,868.86 Acres

OFFICE	NAME	POSTOFFICE	TERM EXPIRES
Auditor.....	T. R. (Tom) Greeder.....	Stillwater.....	1975
Treasurer.....	W. P. Hart.....	Stillwater.....	1975
Register of Deeds.....	James F. Simonet.....	Stillwater.....	1975
Sheriff.....	Edward G. Westphal.....	Stillwater.....	1975
Attorney.....	John E. Jansen.....	Stillwater.....	1975
Judges of County Court.....	John T. McDonough.....	Stillwater.....	1975
	Searle R. Sandeen.....	Stillwater.....	1975
	Howard R. Albertson.....	Stillwater.....	1979
Surveyor.....	Donn E. Pepper.....	Stillwater.....	1974
Coroner.....	Dr. F. M. McCarten.....	Stillwater.....	1975
Clerk of Court.....	Margaret Casanova.....	Stillwater.....	1977
COMMISSIONERS			
District 1.....	I. A. Pederson.....	Forest Lake.....	1977
District 2.....	A. B. Schaefer.....	Stillwater.....	1975
District 3.....	Don L. Cafferty.....	Stillwater.....	1977
District 4.....	Peter E. Tibbetts.....	Cottage Grove.....	1975
District 5.....	Wesley R. Scheel.....	Newport.....	1977
Assessor.....	Marvis H. Scheel.....	Stillwater.....	1977
Engineer.....	Charles Swanson.....	Stillwater.....	1976
Co-ordinator of Administration.....	Carl I. Erickson.....	Stillwater.....	Indefinite
Court Commissioner.....	Vacil Kalinoff.....	Stillwater.....	1975

WATONWAN COUNTY—County Seat, St. James 56081

Established February 25, 1860

1970 Population 13,298

Land Area, 277,051.92 Acres

Auditor.....	Roald Revne.....	St. James.....	1975
Treasurer.....	Aurora Kading.....	St. James.....	1975
Register of Deeds.....	Warren Nelson.....	Madelia.....	1975
Sheriff.....	Harry Bohm.....	St. James.....	1975
Attorney.....	David Teigum.....	Madelia.....	1975
Judge of County Court.....	James Crowley.....	St. James.....	1975
Coroner.....	Dr. R. A. Parsons.....	St. James.....	1975
Clerk of Court.....	Ruth Steel Eppeland.....	St. James.....	1975
COMMISSIONERS			
District 1.....	Wayne Kevan.....	Madelia.....	1977
District 2.....	Roger Quick.....	St. James.....	1975
District 3.....	Everett Bloomquist.....	St. James.....	1977
District 4.....	Clifford Botten.....	St. James.....	1975
District 5.....	Phillip Moody.....	St. James.....	1977
Assessor.....	Charles Wedge.....	St. James.....	1975
Engineer.....	Thomas Glenn.....	St. James.....	1977

WILKIN COUNTY—County Seat, Breckenridge 56520

Established March 6, 1863

1970 Population 9,389

Land Area, 476,389.42 Acres

Auditor.....	William E. McCullough.....	Breckenridge.....	1975
Treasurer.....	Loren L. Hage.....	Breckenridge.....	1975
Register of Deeds.....	Lavina Anderson.....	Breckenridge.....	1975
Sheriff.....	E. J. (Ellert) Wilson.....	Breckenridge.....	1975
Attorney.....			
Judge of County Court.....	Bruce N. Reuther.....	Breckenridge.....	1977
Surveyor.....	V. L. (Nemo) Thompson.....	Breckenridge.....	1975
Medical Examiner.....	Dr. C. W. Jacobson.....	Breckenridge.....	1975
Clerk of Court.....	A. W. Gruenberg.....	Breckenridge.....	1975
COMMISSIONERS			
District 1.....	Howard J. Dawson.....	Tenney.....	1975
District 2.....	Robert Friederichs.....	Foxhome.....	1977
District 3.....	Herbert A. Muth.....	Rothsay.....	1975
District 4.....	Raymond Packer.....	Barnesville.....	1977
District 5.....	Harold Blankenship.....	Rothsay.....	1975
Assessor.....	Ray Demaree.....	Breckenridge.....	1977
Engineer.....	James D. Burgess.....	Breckenridge.....	1974

WINONA COUNTY—County Seat, Winona 55987

Established February 23, 1854

1970 Population 44,409

Land Area, 406,320.49 Acres

OFFICE	NAME	POSTOFFICE	TERM EXPIRES
Auditor.....	Alois J. Wiczek.....	Winona.....	1975
Treasurer.....	Teresa M. Curbow.....	Winona.....	1975
Register of Deeds.....	Rollie D. Tust.....	Winona.....	1975
Sheriff.....	Helmer Weinman.....	Winona.....	1975
Attorney.....	Julius E. Gernes.....	Winona.....	1975
Judges of County Court.....	S. A. Sawyer.....	Winona.....	1977
	Dennis Challeen.....	Winona.....	1979
Medical Examiner.....	Dr. Robert Tweedy.....	Winona.....	Indefinite
Clerk of Court.....	Gertrude Miller.....	Winona.....	1975
COMMISSIONERS			
District 1.....	Len J. Merchlewitz.....	Winona.....	1977
District 2.....	Leo R. Borkowski.....	Winona.....	1975
District 3.....	Edwin Kobler.....	Altura.....	1977
District 4.....	Edward Malewicki.....	Winona.....	1975
District 5.....	James Papenfuss.....	Dakota.....	1977
Assessor.....	David Sauer.....	Winona.....	1977
Engineer.....	Earl Welshons.....	Winona.....	Indefinite

WRIGHT COUNTY—County Seat, Buffalo 55313

Established February 20, 1855

1970 Population 38,933

Land Area, 424,387.90 Acres

Auditor.....	David S. Douglas.....	Buffalo.....	1975
Treasurer.....	Dorothy Klemz.....	Buffalo.....	1975
Register of Deeds.....	Vera Ilstrup.....	Buffalo.....	1975
Sheriff.....	Darrell Wolff.....	Buffalo.....	1975
Attorney.....	Wyman A. Nelson.....	Buffalo.....	1975
Judges of County Court.....	Clifford E. Olson.....	Buffalo.....	1979
	Glen W. Swenson.....	Buffalo.....	1975
Surveyor.....	Willard Mattson.....	Buffalo.....	1975
Coroner.....	L. H. Bendix, M.D.....	Annandale.....	1975
Clerk of Court.....	Carl Nordberg.....	Buffalo.....	1977
COMMISSIONERS			
District 1.....	Carlton W. Magnuson.....	Annandale.....	1977
District 2.....	Lowell Zachman.....	St. Michael.....	1975
District 3.....	Walter Barfnecht.....	Montrose.....	1977
District 4.....	Henry Berg.....	Buffalo.....	1975
District 5.....	LeRoy Engstrom.....	Cokato.....	1975
Assessor.....	B. L. Mattson.....	Buffalo.....	1975
Engineer.....	Donald L. Nolting.....	Buffalo.....	1973

YELLOW MEDICINE COUNTY—County Seat, Granite Falls 56241

Established March 6, 1871

1970 Population 14,523

Land Area, 481,686.69 Acres

Auditor.....	Percy L. Aadland.....	Granite Falls.....	1975
Treasurer.....	James E. McConnell.....	Granite Falls.....	1975
Register of Deeds.....	Norman J. Opdahl.....	Granite Falls.....	1975
Sheriff.....	Paul R. Moe.....	Granite Falls.....	1975
Attorney.....	Allan Swen Anderson.....	Granite Falls.....	1975
Judge of County Court.....	Frederick M. Ostensoe.....	Granite Falls.....	1975
Coroner.....	Henry Richard Hamre.....	Granite Falls.....	1975
Clerk of Court.....	Joyce I. Blindt.....	Granite Falls.....	1975
COMMISSIONERS			
District 1.....	Victor C. Munsch.....	Wood Lake.....	1977
District 2.....	Howard C. Gatchell, Sr.....	Granite Falls.....	1975
District 3.....	LuVerne Grinager.....	Clarkfield.....	1977
District 4.....	Hubert B. Hoff.....	Minneota.....	1975
District 5.....	Harold M. Pearson.....	Canby.....	1977
Assessor.....	Daniel O. Monson.....	Canby.....	1977
Engineer.....	Larry G. Figgins.....	Granite Falls.....	1975

MINNESOTA CITIES, VILLAGES AND POST OFFICES

The following information relating to municipal government in Minnesota is furnished by the League of Minnesota Municipalities, 3300 University Avenue, S. E., Minneapolis, 55414.

Key to symbols and abbreviations:

Place

- ☐ Cities
- * Villages
- Post Offices
- County seats shown in capital letters

Population

1970 Census figures

Form of Government

- SM: Strong mayor-council plan
- CM: City manager plan
- Com: Commissioner plan
- MC: Weak mayor-council plan
- A: Plan A village
- B: Council-manager village

Charter date

Where only a date is given opposite the name of a city, the city operates under a home rule charter adopted, amended or revised in the year specified. In the case of the other cities, the reference is to the general or special act under which the city operates. In the case of villages, the date is that of incorporation or in some instances, the adoption of an optional plan.

Election date

In this column, a ¹ appearing after the election date or letter means that the city holds its regular election in the odd numbered year, and ² means that the election is held in the even numbered year. N indicates an election on the 1st Tuesday after the 1st Monday in November, and D indicates an election on the first Tuesday after the 1st Monday in December. All elections are annual unless otherwise noted. T indicates Tuesday and Th indicates Thursday.

Place	County	Pop.	Form of Govt.	Date of Charter	Date of Election
<input type="checkbox"/> ADA	Norman	2,076	MC	1951	D
* Adams	Mower	771	A	1887	D
○ Adolph	St. Louis				
* Adrian	Nobles	1,350	A	1959	N
* Afton	Washington	2,002	A	1914	N
○ Ah-Gwah-Ching	Cass				
* AITKIN	Aitkin	1,553	A	1889	N
* Akeley	Hubbard	468	MC	1916	D
* Albany	Stearns	1,599	A	1958	N
* Alberta	Stevens	140	MC	1912	D
<input type="checkbox"/> ALBERT LEA	Fereborn	19,418	CM	1927	N ²
○ Albertville	Wright	451	A	1902	D
* Albion	St. Louis				
* Alden	Freeborn	713	A	1879	N
* Aldrich	Wadena	85	MC	1938	D
<input type="checkbox"/> ALEXANDRIA	Douglas	6,973	MC	1959	N ¹
○ Alma City	Waseca				
○ Almelund	Chisago				
* Alpha	Jackson	179	A	1967	N
* Aitura	Winona	334	A	1906	N
* Alvarado	Marshall	302	A	1907	D
○ Alwood	Itasca				
* Amboy	Blue Earth	571	A	1887	N
* Amiret	Lyon				
○ Angle Inlet	Lake of the Woods				
○ Angora	St. Louis				
* Angus	Polk				
* Annandale	Wright	1,234	A	1962	N
<input type="checkbox"/> ANOKA	Anoka	13,489	CM	1929	1st T. April ¹
* Appleton	Swift	1,789	A	1881	N
* Apple Valley	Dakota	8,502	A	1968	N
* Arco	Lincoln	121	MC	1903	N
* Arden Hills (St. Paul P.O.)	Ramsey	4,975	A	1951	N
* Argyle	Marshall	739	A	1883	N
<input type="checkbox"/> ARLINGTON	Sibley	1,823	A	1948	1st T. Dec. ¹
* Ashby	Grant	415	A	1883	D
* Askov	Pine	287	A	1918	N
* Atwater	Kandiyohi	956	A	1876	D
* Audubon	Becker	297	MC	1969	D
* Aurora	St. Louis	2,531	A	1903	D
<input type="checkbox"/> AUSTIN	Mower	25,074	MC	1903	T. a. 1st M. April ²
○ Averill	Clay				
* Avoca	Murray	203	A	1881	N
* Avon	Stearns	725	A	1900	D
* Babbitt	St. Louis	3,076	A	1956	D
* Backus	Cass	257	A	1902	N
* Badger	Roseau	327	A	1968	N
* Bagley	Clearwater	1,314	A	1899	D
○ Baker	Clay				
* Balaton	Lyon	649	A	1892	D
○ Ball Club	Itasca				
<input type="checkbox"/> Barnesville	Clay	1,782	MC	1961	2nd T. March ¹
* Barnum	Carlton	382	A	1967	N ²

Place	County	Pop.	Form of Govt.	Date of Charter	Date of Election
* Barrett	Grant	342	A	1889	N
* Barry	Big Stone	52	MC	1904	D
* Battle Lake	Otter Tail	772	A	1891	N
* BAUDETTE	Lake of the Woods	1,547	A	1956	N
* Baxter	Crow Wing	1,556	MC	1939	N
(Brainerd P.O.)					
* Bayport	Washington	2,987	A	1957	N
* Beardsley	Big Stone	366	A	1891	D
○ Beaulieu	Mahnomen				
(Mahnomen P.O.)					
* Beaver Bay	Lake	362	A	1953	N
* Beaver Creek	Rock	235	A	1884	N
○ Becida	Hubbard				
* Becker	Sherburne	365	A	1904	D
* Bejou	Mahnomen	157	A	1921	N
* Belgrade	Stearns	713	A	1888	N
* Bellechester	Goodhue & Wabasha	199	A	1955	N
(Goodhue P.O.)					
Belle Plaine	Scott	2,328	MC	1868	1st M. April
(A Borough)					
* Belingham	Lac qui Parle	263	MC	1890	N
* Beltrami	Polk	171	MC	1901	D
* Belview	Redwood	429	A	1949	N
* BEMIDJI	Beltrami	11,490	CM	1952	D ²
□ Bena	Cass	169	MC	1906	D
* Benedict	Hubbard				
○ Benson	Swift	3,549	CM	1908	N ¹
○ Beroun	Pine				
* Bertha	Todd	512	A	1897	N
* Bethel	Anoka	311	A	1902	N
* Bigelow	Nobles	262	A	1900	D
* Big Falls	Koochiching	534	A	1904	D
* Bigfork	Itasca	399	A	1907	N
* Big Lake	Sherburne	1,015	A	1898	N
* Bingham Lake	Cottonwood	214	A	1900	N
○ Birchdale	Koochiching				
* Birchwood	Washington	926	A	1921	N
(St. Paul P.O.)					
* Bird Island	Renville	1,309	A	1881	N
* Biscay	McLeod	105	A	1947	N
(Glencoe P.O.)					
□ Biwabik	St. Louis	1,483	MC	1941	D
○ Bixby	Steele				
* Blackduck	Beltrami	595	A	1901	N
□ Blaine	Anoka	20,640	CM	1964	D
(Anoka & Minneapolis P.O.)					
○ Blakeley	Scott				
* Blomkest	Kandiyohi	172	A	1952	N
* Blooming Prairie	Steele	1,804	A	1951	N
□ Bloomington	Hennepin	81,970	CM	1960	N ²
(Minneapolis P.O.)					
□ Blue Earth	Faribault	3,965	MC	1899	1st T. April
* Bluffton	Otter Tail	195	MC	1903	D
* Bock	Mille Lacs	105	A	1923	N
○ Bongards	Carver				
* Borup	Norman	128	MC	1951	D
* Bovey	Itasca	858	A	1904	N
* Bowlus	Morrison	268	MC	1908	D
○ Bow String	Itasca				
* Boyd	Lac qui Parle	311	MC	1893	N
* Boy River	Cass	44	MC	1922	D
* Braham	Isanti	744	A	1901	D
□ BRAINERD	Crow Wing	11,667	MC	1908	D ¹
* Branch	Chisago	880	A	1961	D
* Brandon	Douglas	414	MC	1881	D
□ BRECKENRIDGE	Wilkin	4,200	MC	1955	N ¹
* Breezy Point	Crow Wing	233	A	1939	N
(Pequot Lakes P.O.)					
* Brewster	Nobles	563	A	1954	N
* Bricelyn	Faribault	470	A	1953	D
○ Brimson	St. Louis				
* Britt	St. Louis				
□ Brooklyn Center	Hennepin	35,173	CM	1911	N ¹
(Minneapolis P.O.)					
* Brooklyn Park	Hennepin	26,230	CM	1969	N
(Minneapolis P.O.)					
* Brook Park	Pine	113	MC	1919	D
* Brooks	Red Lake	163	MC	1955	D
* Brookston	St. Louis	137	MC	1907	D
* Brooton	Stearns	615	A	1892	N
□ Brownville	Todd	665	MC	1945	N
* Brownsdale	Mower	625	A	1876	N
* Browns Valley	Traverse	906	MC	1881	D
* Brownsville	Houston	417	A	1868	N
* Brownton	McLeod	688	A	1886	D
* Bruno	Pine	130	MC	1903	N

Place	County	Pop.	Form of Govt.	Date of Charter	Date of Election
* Buckman	Morrison	158	MC	1903	D
* BUFFALO	Wright	3,275	A	1881	N
* Buffalo Lake	Renville	758	A	1891	N
* Buhl	St. Louis	1,303	MC	1901	D
○ Burnett	St. Louis				
* Burnsville	Dakota	19,940	B	1966	N
* Burtrum	Todd	135	A	1894	N
* Butterfield	Watonwa	619	A	1958	N
○ Buyck	St. Louis				
* Byron	Olmsted	1,419	A	1873	N
* CALEDONIA	Houston	2,619	A	1870	N
* Callaway	Becker	233	MC	1907	N
* Calumet	Itasca	460	MC	1909	D
* CAMBRIDGE	Isanti	2,720	A	1876	D
Campbell	Wilkin	388	A	1899	D
□ Canby	Yellow Medicine	2,147	MC	1961	T. a 1st M. May ¹
□ Cannon Falls	Goodhue	2,072	MC	1905	1st M. April
* Canton	Fillmore	391	A	1887	D
○ Canyon	St. Louis				
○ Carlisle	Otter Tail				
(Fergus Falls P.O.)					
* Carlos	Douglas	278	A	1904	D
* CARLTON	Carlton	884	A	1881	N
* Carver	Carver	669	A	1877	D
* Cass Lake	Cass	1,317	A	1899	D
○ Castle Rock	Dakota				
○ Cedar	Anoka				
* Cedar Mills	Meeker	81	MC	1950	D
(Hutchinson P.O.)					
* CENTER CITY	Chisago	324	A	1903	D
* Centerville	Anoka	534	A	1910	D
(Hugo P.O.)					
* Ceylon	Martin	487	A	1900	N
* Champlin	Hennepin	5,229	A	1954	N
* Chandler	Murray	319	MC	1900	N
* Chanhassen	Carver	4,879	A	1896	N
□ CHASKA	Carver	4,352	MC	Spl. L. 1891, Ch. 2 1947	2nd T. March ² 1st T. Dec. ¹
□ Chatfield	Fillmore-Olmsted	1,885	MC		
○ Chester	Olmsted				
(Rochester P.O.)					
* Chickamaw Beach	Cass	87	MC	1950	D
(Pine River P.O.)					
* Chisago City	Chisago	1,068	A	1951	N
□ Chisholm	St. Louis	5,913	MC	1934	N ¹
* Chokio	Stevens	455	A	1898	D
* Circle Pines	Anoka	3,918	A	1950	N
* Clara City	Chippewa	1,491	A	1891	N
* Claremont	Dodge	520	A	1951	N
* Clarissa	Todd	599	A	1897	N
* Clarkfield	Yellow Medicine	1,084	A	1954	N
* Clarks Grove	Freeborn	480	A	1920	N
* Clearbrook	Clearwater	599	A	1918	N
* Clear Lake	Sherburne	270	A	1900	N
* Clearwater	Wright	282	A	1857	N
* Clements	Redwood	252	A	1903	N
○ Clementson	Lake of the Woods				
* Cleveland	Le Sueur	492	A	1904	N
* Climax	Polk	255	A	1897	N
* Clinton	Big Stone	608	A	1890	D
* Clitherall	Otter Tail	131	A	1898	D
* Clontarf	Swift	147	MC	1881	D
□ Cloquet	Carlton	8,699	MC	L. 1895, Ch. 8	N ¹
○ Cloverton	Pine				
* Coates	Dakota	212	A	1953	D
(Rosemount P.O.)					
* Cobden	Brown	113	MC	1905	D
* Cohasset	Itasca	536	MC	1902	N
* Cokato	Wright	1,135	A	1966	D
* Cold Spring	Stearns	2,006	A	1889	N
* Coleraine	Itasca	1,086	A	1909	N
○ Collegeville	Stearns				
* Cologne	Carver	518	A	1881	D
□ Columbia Heights	Anoka	23,997	CM	1921	N ¹
(Minneapolis P.O.)					
* Comfrey	Brown	525	A	1900	D
* Comstock	Clay	135	MC	1921	D
* Conger	Freeborn	167	A	1934	D
* Cook	St. Louis	687	A	1926	D
* Cooley	Itasca	33	A	1921	D
(Nashwauc P.O.)					
□ Coon Rapids	Anoka	30,505	CM	1959	N
(Minneapolis P.O.)					

Place	County	Pop.	Form of Govt.	Date of Charter	Date of Election
* Corcoran.....	Hennepin.....	1,656	A	1958	N
* Correll.....	Big Stone.....	95	MC	1905	D
* Cosmos.....	Meeker.....	570	A	1969	N
* Cottage Grove.....	Washington.....	13,419	A	1965	D
○ Cotton.....	St. Louis.....
* Cottonwood.....	Lyon.....	794	A	1892	N
* Courtland.....	Nicollet.....	300	A	1892	N
○ Crane Lake.....	St. Louis.....
* Cromwell.....	Carlton.....	181	MC	1903	N
* CROOKSTON.....	Polk.....	8,312	MC	1961	N ¹
* Crosby.....	Crow Wing.....	2,241	A	1910	N
* Crosslake.....	Crow Wing.....	358	A	1959	D
□ Crystal.....	Hennepin.....	30,925	CM	1960	N
	(Minneapolis P.O.)				
○ Crystal Bay.....	Hennepin.....
○ Culver.....	St. Louis.....
* Currie.....	Murray.....	368	A	1900	N
* Cushing.....	Morrison.....
* Cuyuna.....	Crow Wing.....	82	A	1910	N
	(Deerwood P.O.)				
* Cyrus.....	Pope.....	289	MC	1899	D
* Dakota.....	Winona.....	369	A	1951	N
○ Dalbo.....	Isanti.....
○ Dale.....	Clay.....
* Dalton.....	Otter Tail.....	221	A	1905	D
* Danube.....	Renville.....	497	A	1902	N
* Danvers.....	Swift.....	136	MC	1900	D
* Darfur.....	Wantonwan.....	179	A	1903	D
* Darwin.....	Meeker.....	231	A	1919	D
* Dassel.....	Meeker.....	1,058	A	1878	D
□ Dawson.....	Lac qui Parle.....	1,699	MC	1911	2nd T. April ²
* Dayton.....	Hennepin-Wright.....	2,675	A	1901	N
* Deephaven.....	Hennepin.....	3,853	A	1954	N
	(Wayzata P.O.)				
* Deer Creek.....	Otter Tail.....	287	A	1899	N
* Deer River.....	Itasca.....	815	A	1956	N
* Deerwood.....	Crow Wing.....	448	MC	1909	D
* DeGraff.....	Swift.....	195	A	1881	D
* Delano.....	Wright.....	1,851	A	1967	N
* Delavan.....	Faribault.....	281	A	1877	N
○ Delft.....	Cottonwood.....
* Delhi.....	Redwood.....	154	MC	1902	D
* Dellwood.....	Washington.....	524	A	1919	N
	(St. Paul P.O.)				
* Denham.....	Pine.....	56	A	1939	D
* Dennison.....	Goodhue-Rice.....	162	A	1969	N
* Dent.....	Otter Tail.....	156	A	1904	D
□ DETROIT LAKES.....	Becker.....	6,352	MC	1959	N ²
* Dexter.....	Mower.....	252	A	1878	D
* Dilworth.....	Clay.....	2,321	A	1951	D
* Dodge Center.....	Dodge.....	1,603	A	1872	N
* Donaldson.....	Kittson.....	69	MC	1902	D
* Donnelly.....	Stevens.....	252	A	1900	D
* Doran.....	Wilkin.....	101	A	1907	D
* Dorset.....	Hubbard.....
○ Douglas.....	Olmsted.....
* Dover.....	Olmsted.....	321	A	1908	N
* Dovray.....	Murray.....	104	A	1924	D
○ Dresbach.....	Winona.....
□ DULUTH.....	St. Louis.....	100,578	SM	1956	1st T. April ¹
* Dumont.....	Traverse.....	204	A	1898	D
* Dundas.....	Rice.....	460	MC	1878	D
* Dundee.....	Nobles.....	138	MC	1898	D
* Dunnell.....	Martin.....	237	A	1901	N
○ Duquette.....	Pine.....
* Eagan.....	Dakota.....	10,398	A	1972	D
* Eagle Bend.....	Todd.....	557	A	1890	N
* Eagle Lake.....	Blue Earth.....	839	A	1902	N
* East Bethel.....	Anoka.....	2,586	A	1957	N
	(Bethel P.O.)				
□ East Grand Forks.....	Polk.....	7,607	MC	L. 1895, Ch. 8	N ²
* East Gull Lake.....	Cass.....	440	MC	1947	N
	(Brainerd P.O.)				
* Easton.....	Faribault.....	352	A	1874	N
○ Ebro.....	Clearwater.....
* Echo.....	Yellow Medicine.....	356	A	1954	N
* Eden Prairie.....	Hennepin.....	6,938	B	1968	D
* Eden Valley.....	Meeker-Stearns.....	776	A	1962	N
* Edgerton.....	Pipestone.....	1,119	A	1887	N
* Edina.....	Hennepin.....	44,046	B	1954	N
	(Minneapolis P.O.)				
* Effie.....	Itasca.....	165	A	1940	N

Place	County	Pop.	Form of Govt.	Date of Charter	Date of Election
* Eitzen.....	Houston.....	208	A	1947	N
* Elba.....	Winona.....	158	A	1894	D
○ (Altura P.O.)					
* ELBOW LAKE.....	Grant.....	1,484	A	1960	N
○ Eldred.....	Polk.....				
* Elgin.....	Wabasha.....	580	A	1895	N
* Elizabeth.....	Otter Tail.....	188	MC	1884	D
* Elko.....	Scott.....	115	MC	1949	D
* ELK RIVER.....	Sherburne.....	2,252	A	1881	N
* Elkton.....	Mower.....	134	A	1906	N
* Ellendale.....	Steele.....	569	A	1901	N
* Ellsworth.....	Nobles.....	588	A	1887	D
* Elmdale.....	Morrison.....	116	MC	1947	N
○ (Bowlus P.O.)					
○ Elmer.....	St. Louis.....				
* Elmore.....	Faribault.....	910	A	1951	D
* Elrosa.....	Stearns.....	203	MC	1938	N
□ Ely.....	St. Louis.....	4,904	MC	1954	N
* Elysian.....	LeSueur.....	445	A	1883	N
○ Embarrass.....	St. Louis.....				
* Emily.....	Crow Wing.....	386	A	1957	D
* Emmons.....	Freeborn.....	412	A	1899	N
* Erhard.....	Otter Tail.....	148	A	1949	D
○ Ericsburg.....	Koochiching.....				
* Erskine.....	Polk.....	571	A	1897	D
○ Esko.....	Carlton.....				
○ Essig.....	Brown.....				
○ Euclid.....	Polk.....				
* Evan.....	Brown.....	126	MC	1904	D
* Evansville.....	Douglas.....	553	A	1881	N
□ Eveleth.....	St. Louis.....	4,721	MC	1913	N
* Excelsior.....	Hennepin.....	2,563	B	1962	N
* Eyota.....	Olmsted.....	639	A	1875	N
* Fairfax.....	Renville.....	1,432	A	1953	N
○ Fairhaven.....	Stearns.....				
○ (South Haven P.O.)					
□ FAIRMONT.....	Martin.....	10,751	MC	1927	N ¹
* Falcon Heights.....	Ramsey.....	5,641	A	1949	D
○ (St. Paul P.O.)					
□ FAIRBAULT.....	Rice.....	16,595	Com	1911	N ²
* Farmington.....	Dakota.....	3,104	A	1870	D
* Farwell.....	Pope.....	102	MC	1905	D
* Federal Dam.....	Cass.....	147	MC	1901	D
* Felton.....	Clay.....	232	A	1901	D
□ FERGUS FALLS.....	Otter Tail.....	12,443	MC	1956	D
* Fertile.....	Polk.....	955	A	1888	N
* Fifty Lakes.....	Crow Wing.....	143	A	1949	D
○ Finland.....	Lake.....				
* Finlayson.....	Pine.....	192	A	1905	D
* Fisher.....	Polk.....	383	A	1881	D
* Flensburg.....	Morrison.....	259	MC	1911	D
○ Flom.....	Norman.....				
* Floodwood.....	St. Louis.....	650	MC	1899	D
* Florence.....	Lyon.....	58	MC	1920	D
* FOLEY.....	Benton.....	1,271	A	1955	N
* Forada.....	Douglas.....	158	MC	1905	D
○ (Alexandria P.O.)					
○ Forbes.....	St. Louis.....				
* Forest Lake.....	Washington.....	3,207	A	1958	N
* Foreston.....	Mille Lacs.....	273	A	1889	N
* Fort Ripley.....	Crow Wing.....	54	MC	1927	D
○ Fort Snelling.....	Ramsey.....				
○ (St. Paul P.O.)					
* Fosston.....	Polk.....	1,684	A	1949	N ²
* Fountain.....	Fillmore.....	347	A	1876	D
* Foxhome.....	Wilkin.....	185	MC	1902	D
○ Foxlake.....	Martin.....				
○ (Welcome P.O.)					
* Franklin.....	Renville.....	557	A	1961	N
* Franklin.....	St. Louis.....	41	MC	1915	D
○ (Virginia P.O.)					
* Frazee.....	Becker.....	1,015	A	1891	N
* Freeborn.....	Freeborn.....	296	A	1949	N
* Freeport.....	Stearns.....	593	A	1892	N
□ Fridley.....	Anoka.....	29,233	CM	1957	N
○ (Minneapolis P.O.)					
○ Frontenac.....	Goodhue.....				
* Frost.....	Faribault.....	290	A	1903	N
* Fulda.....	Murray.....	1,226	A	1881	N
* Funkley.....	Beltrami.....	19	MC	1904	D
○ Garden City.....	Blue Earth.....				
* Garfield.....	Douglas.....	198	A	1905	D

Place	County	Pop.	Form of Govt.	Date of Charter	Date of Election
* Garrison.....	Crow Wing.....	125	MC	1937	D
* Garvin.....	Lyon.....	201	A	1945	D
* Gary.....	Norman.....	265	MC	1901	D
* Gatzke.....	Marshall.....
□ GAYLORD.....	Sibley.....	1,720	MC	1949	D
* Gem Lake.....	Ramsey.....	216	A	1959	N
* Gemmell.....	Koochiching.....
* Geneva.....	Freeborn.....	358	A	1889	D
* Genola.....	Morrison.....	97	MC	1915	D
(Pierz P.O.)
○ Gentilly.....	Polk.....
* Georgetown.....	Clay.....	141	MC	1904	N
○ Gheen.....	St. Louis.....
* Ghent.....	Lyon.....	301	A	1899	D
* Gibbon.....	Sibley.....	877	A	1961	D
* Gilbert.....	St. Louis.....	2,287	MC	1941	D
* Gilman.....	Benton.....	111	MC	1959	D
□ GLENCOE.....	McLeod.....	4,217	MC	1957	2nd T. March
○ Glen Lake.....	Hennepin.....
(Hopkins P.O.)
* Glenville.....	Freeborn.....	740	A	1898	D
□ Glenwood.....	Pope.....	2,584	Com	1937	D
○ Gluck.....	Chippewa.....
(Maynard P.O.)
* Glyndon.....	Clay.....	674	A	1881	D
* Golden Valley.....	Hennepin.....	24,246	B	1959	D
(Minneapolis P.O.)
* Gonvick.....	Clearwater.....	344	A	1917	N
* Goodhue.....	Goodhue.....	539	A	1897	N
○ Goodland.....	Itasca.....
* Goodridge.....	Pennington.....	144	A	1915	D
* Good Thunder.....	Blue Earth.....	489	MC	1893	D
* Goodview.....	Winona.....	1,829	A	1962	N
(Winona P.O.)
○ Gowan.....	St. Louis.....
○ Graceton.....	Lake of the Woods.....
* Graceville.....	Big Stone.....	735	MC	1881	N
* Granada.....	Martin.....	381	MC	1895	D
* GRAND MARAIS.....	Cook.....	1,301	A	1960	N
* Grand Meadow.....	Mower.....	869	A	1876	N
* Grand Portage.....	Cook.....
* GRAND RAPIDS.....	Itasca.....	7,247	A	1957	D
○ Grandy.....	Isanti.....
○ Granger.....	Fillmore.....
□ GRANITE FALLS.....	Yellow Medicine.....
	Chippewa.....	3,225	CM	1936	N
* Grasston.....	Kanabec.....	132	A	1907	N
* Greenbush.....	Roseau.....	787	A	1905	N
* Greenfield.....	Hennepin.....	977	A	1958	D
* Green Isle.....	Sibley.....	363	MC	1883	N
○ Green Valley.....	Lyon.....
* Greenwald.....	Stearns.....	244	MC	1915	N
* Greenwood.....	Hennepin.....	587	A	1956	N
* Grey Eagle.....	Todd.....	325	A	1898	N
* Grove City.....	Meeker.....	502	A	1956	N
* Grygla.....	Marshall.....	211	A	1917	N
○ Guckeen.....	Faribault.....
* Gully.....	Polk.....	96	A	1924	N
○ Guthrie.....	Hubbard.....
* Hackensack.....	Cass.....	220	A	1903	N
* Hadley.....	Murray.....	119	A	1903	N
* HALLOCK.....	Kittson.....	1,477	A	1887	N
* Halma.....	Kittson.....	96	MC	1923	D
* Halstad.....	Norman.....	598	MC	1893	D
* Hamburg.....	Carver.....	405	A	1900	N
○ Hamel.....	Hennepin.....
* Hammond.....	Wabasha.....	179	MC	1900	D
* Hampton.....	Dakota.....	369	A	1896	N ²
* Hancock.....	Stevens.....	806	A	1881	N
* Hanley Falls.....	Yellow Medicine.....	265	A	1962	N
* Hanover.....	Hennepin-Wright.....	365	A	1892	N
* Hanska.....	Brown.....	442	A	1901	N
* Harding.....	Morrison.....	119	MC	1938	D
(Pierz P.O.)
* Hardwick.....	Rock.....	274	A	1898	N
* Harmony.....	Fillmore.....	1,130	A	1896	D
* Harris.....	Chisago.....	559	A	1884	D
* Hartland.....	Freeborn.....	331	A	1893	N
□ HASTINGS.....	Dakota-Washington.....	12,196	MC	1907	N ²
* Hatfield.....	Pipestone.....	96	A	1919	D
○ Hawick.....	Kandiyohi.....
* Hawley.....	Clay.....	1,371	A	1884	D
* Hayfield.....	Dodge.....	939	A	1896	N
* Hayward.....	Freeborn.....	261	A	1924	N

Place	County	Pop.	Form of Govt.	Date of Charter	Date of Election
* Hazel Run.....	Yellow Medicine..	115	MC	1902	N
* Hector.....	Renville.....	1,178	A	1881	N
* Heidelberg.....	Le Sueur.....	72	MC	1894	D
(New Prague P.O.)					
□ Henderson.....	Sibley.....	730	MC	Sp. L. 1891, Ch. 3	1st M. April
* Hendricks.....	Lincoln.....	712	A	1900	N
* Hendrum.....	Norman.....	311	A	1901	D
* Henning.....	Otter Tail.....	850	A	1966	N
* Henriette.....	Pine.....	56	MC	1920	D
* Herman.....	Grant.....	619	A	1881	D
* Heron Lake.....	Jackson.....	777	A	1949	N
* Hewitt.....	Todd.....	198	A	1899	N
* Hibbing.....	St. Louis.....	16,104	MC	1893	D
* Hill City.....	Aitkin.....	357	A	1910	D
* Hillman.....	Morrison.....	49	MC	1938	D
* Hills.....	Rock.....	571	A	1949	N
* Hilltop.....	Anoka.....	1,015	A	1966	D
(Minneapolis P.O.)					
* Hinckley.....	Pine.....	885	A	1880-1890	N
○ Hines.....	Beltrami.....
* Hitterdal.....	Clay.....	201	A	1918	N
* Hoffman.....	Grant.....	627	A	1960	N
* Hokah.....	Houston.....	697	A	1871	N
* Holdingford.....	Stearns.....	551	A	1896	D
* Holland.....	Pipestone.....	263	MC	1898	D
* Hollandale.....	Freeborn.....	287	MC	1934	N
* Holloway.....	Swift.....	146	MC	1903	N
○ Holmes City.....	Douglas.....
* Holt.....	Marshall.....	97	MC	1915	D
○ Holyoke.....	Carlton.....
○ Homer.....	Winona.....
○ Hope.....	Steele.....
□ Hopkins.....	Hennepin.....	13,428	CM	1947	3rd T. May
* Houston.....	Houston.....	1,090	MC	1874	N
○ Hovland.....	Cook.....
* Howard Lake.....	Wright.....	1,162	A	1878	N
* Hoyt Lakes.....	St. Louis.....	3,634	A	1955	N
* Hugo.....	Washington.....	2,669	A	1966	N
* Humboldt.....	Kittson.....	112	MC	1919	N
○ Huntley.....	Faribault.....
□ Hutchinson.....	McLeod.....	8,142	Com	1913	N ¹
* Ihlen.....	Pipestone.....	132	MC	1919	D
* Independence.....	Hennepin.....	1,993	MC	1956	D
* Indus.....	Koochiching.....
INTERNATIONAL					
□ FALLS.....	Koochiching.....	6,439	MC	1954	T. a 1st M. April
* Inver Grove Heights.....	Dakota.....	12,148	A	1965	N
* Iona.....	Murray.....	260	A	1896	N
* Iron Junction.....	St. Louis.....	150	MC	1893	D
* Ironton.....	Crow Wing.....	562	A	1911	N
○ Isabella.....	Lake.....
* Isanti.....	Isanti.....	679	A	1901	D
* Island View.....	Koochiching.....	44	MC	1939	D
(International Falls P.O.)					
* Isle.....	Mille Lacs.....	551	A	1968	N
* IVANHOE.....	Lincoln.....	738	A	1968	D
□ Jackson.....	Jackson.....	3,550	MC	1946	N ²
○ Jacobson.....	Aitkin.....
* Jamesville.....	Waseca.....	1,557	A	1870	N
* Jasper.....	Pipestone-Rock.....	754	A	1889	D
* Jeffers.....	Cottonwood.....	436	MC	1900	D
* Jenkins.....	Crow Wing.....	148	A	1969	D
* Johnson.....	Big Stone.....	53	MC	1903	D
□ Jordan.....	Scott.....	1,836	MC	1972	T. a 1st M. Dec. ³
○ Kanaranzi.....	Rock.....
* Kandiyohi.....	Kandiyohi.....	295	MC	1904	N
* Karlstad.....	Kittson.....	727	MC	1905	N
* Kasota.....	Le Sueur.....	732	A	1890	N
* Kasson.....	Dodge.....	1,883	A	1870	N
* Keewatin.....	Itasca.....	1,382	A	1906	D
* Kelliher.....	Beltrami.....	289	A	1903	N
* Kellogg.....	Wabasha.....	403	A	1877	N
○ Kelly Lake.....	St. Louis.....
○ Kelsey.....	St. Louis.....
* Kennedy.....	Kittson.....	424	MC	1899	N
* Kenneth.....	Rock.....	89	MC	1921	D
* Kensington.....	Douglas.....	308	A	1891	D
* Kent.....	Wilkin.....	139	A	1904	D
* Kenyon.....	Goodhue.....	1,575	A	1969	N
* Kerkhoven.....	Swift.....	641	A	1881	N

Place	County	Pop.	Form of Govt.	Date of Charter	Date of Election
* Kerrick.....	Pine.....	114	MC	1946	N
* Kettle River.....	Carlton.....	173	A	1921	D
* Kiester.....	Faribault.....	681	A	1900	D
* Kilkenny.....	Le Sueur.....	182	A	1883	N
* Kimball.....	Stearns.....	567	A	1892	N
○ Kimberly.....	Aitkin.....
* Kinbrae.....	Nobles.....	37	MC	1896	D
○ Kingsdale.....	Pine.....
(Cloverton P.O.)
* Kingston.....	Meeker.....	115	MC	1961	N
(Dassel P.O.)
* Kinney.....	St. Louis.....	325	MC	1910	D
○ Klossner.....	Nicollet.....
○ Knife River.....	Lake.....
* La Crescent.....	Houston.....	3,296	A	1903	N
* Lafayette.....	Nicollet.....	498	A	1968	D
* Lake Benton.....	Lincoln.....	759	A	1881	N
* Lake Bronson.....	Kittson.....	325	MC	1905	N
□ Lake City.....	Wabasha.....	3,976	MC	1909	1st T. April
□ Lake Crystal.....	Blue Earth.....	1,807	MC	1959	N ¹
* Lake Elmo.....	Washington.....	4,032	A	1969	N
* Lakefield.....	Jackson.....	1,820	A	1949	N
○ Lake George.....	Hubbard.....
* Lake Henry.....	Stearns.....	92	A	1913	D
(Paynesville P.O.)
○ Lake Hubert.....	Crow Wing.....
○ Lake Itasca.....	Clearwater.....
* Lakeland.....	Washington.....	962	A	1951	N
* Lakeland Shores.....	Washington.....	72	MC	1949	N
(Lakeland P.O.)
* Lake Lillian.....	Kandiyohi.....	316	A	1926	N
* Lake Park.....	Becker.....	658	A	1967	D
* Lake St. Croix Beach.....	Washington.....	1,111	A	1951	N
(Stillwater P.O.)
* Lake Shore.....	Cass.....	410	MC	1947	D
(Brainerd P.O.)
* Lakeville.....	Dakota.....	7,556	A	1967	D
* Lake Wilson.....	Murray.....	378	A	1969	N
* Lamberton.....	Redwood.....	962	A	1950	N
○ Lamoille.....	Winona.....
* Lancaster.....	Kittson.....	382	A	1905	N
* Landfall.....	Washington.....	671	MC	1959	D
* Lanesboro.....	Fillmore.....	850	A	1952	N
○ Lansing.....	Mower.....
* Laporte.....	Hubbard.....	154	MC	1908	N
* La Prairie.....	Itasca.....	413	MC	1890	D
(Grand Rapids P.O.)
○ Larsmont.....	Lake.....
* La Salle.....	Watsonwan.....	132	A	1921	N
* Lastrup.....	Morrison.....	161	MC	1916	D
* Lauderdale.....	Ramsey.....	2,571	A	1956	N
○ Leader.....	Cass.....
* LE CENTER.....	Le Sueur.....	1,890	A	1890	N
* Lengby.....	Polk.....	140	MC	1904	D
* Leonard.....	Clearwater.....	54	MC	1922	N
* Leonidas.....	St. Louis.....	157	MC	1917	D
(Eveleth P.O.)
○ Leota.....	Nobles.....
* Le Roy.....	Mower.....	870	A	1876	N
* Lester Prairie.....	McLeod.....	1,162	A	1888	N
□ Le Sueur.....	Le Sueur.....	3,745	MC	1971	N
* Lewiston.....	Winona.....	1,000	A	1875	N
* Lewisville.....	Watonwan.....	291	A	1969	D
* Lexington.....	Anoka.....	2,140	A	1964	N
(New Brighton P.O.)
* Lilydale.....	Dakota.....	664	A	1951	N
○ Lime Creek.....	Murray.....
* Lindstrom.....	Chisago.....	1,260	A	1950	N
* Lino Lakes.....	Anoka.....	3,692	A	1955	N
(Circle Pines P.O.)
* Lismore.....	Nobles.....	323	A	1902	D
□ LITCHFIELD.....	Meeker.....	5,262	MC	1943	N ²
* Little Canada.....	Ramsey.....	3,481	A	1953	N
(St. Paul P.O.)
□ LITTLE FALLS.....	Morrison.....	7,467	MC	1920	3rd T. Mar ²
* Littlefork.....	Koochiching.....	824	A	1904	D
○ Little Marais.....	Lake.....
○ Little Sauk.....	Todd.....
○ Lockhart.....	Norman.....
○ Loman.....	Koochiching.....
○ London.....	Freeborn.....
* Long Beach.....	Pope.....	219	MC	1938	D
(Glenwood P.O.)
* Long Lake.....	Hennepin.....	1,506	A	1957	N

Place	County	Pop.	Form of Govt.	Date of Charter	Date of Election
* LONG PRAIRIE	Todd	2,416	A	1883	N
* Longville	Cass	171	A	1941	D
* Lonsdale	Rice	622	A	1911	D
* Loretto	Hennepin	340	A	1940	N
* Louisburg	La qui Parle	75	MC	1905	D
* Lowry	Pope	257	MC	1896	D
* Lucan	Redwood	254	A	1902	D
* Lutsen	Cook				
□ LUVERNE	Rock	4,703	MC	1957	N ²
* Lyle	Mower	522	A	1965	N
* Lynd	Lyon	267	A	1954	D
* McGrath	Aitkin	70	MC	1923	D
* McGregor	Aitkin	331	MC	1903	N
* McIntosh	Polk	753	A	1891	D
* McKinley	St. Louis	317	MC	1892	D
* Mabel	Fillmore	888	A	1892	N
* Madelia	Watonwan	2,316	MC	1951	N ²
□ MADISON	Lac qui Parle	2,242	MC	1923	2nd T. June
* Madison Lake	Blue Earth	587	A	1891	N
* Magnolia	Rock	233	MC	1894	D
* MAHNOMEN	Mahnomen	1,313	A	1905	N
* Mahtomedi	Washington	2,640	A	1931	N
(St. Paul P.O.)					
○ Mahtowa	Carlton				
* Makinen	St. Louis				
* Manchester	Freeborn	89	MC	1947	D
* Manhattan Beach	Crow Wing	46	MC	1941	N
* Manitou	Koochiching				
□ MANKATO	Blue Earth	30,895	CM	1952	N
* MANTORVILLE	Dodge	479	A	1857	N
* Maple Grove	Hennepin	6,275	A	1966	N
* Maple Lake	Wright	1,124	A	1890	N
* Maple Plain	Hennepin	6,275	A	1961	N
* Mapleton	Blue Earth	1,307	A	1878	N
* Mapleview	Mower	328	A	1966	N
(Austin P.O.)					
* Maplewood	Ramsey	25,222	B	1968	N
(St. Paul P.O.)					
* Marble	Itasca	682	MC	1909	D
○ Marcell	Itasca				
* Margie	Koochiching				
* Marietta	Lac qui Parle	264	A	1900	N
* Marine-on-St. Croix	Washington	513	A	1959	N
* Markville	Pine				
□ Marshall	Lyon	9,886	MC	1969	1st T. April
○ Matawan	Waseca				
○ Max	Itasca				
* Mayer	Carver	325	A	1900	D
* Maynard	Chippewa	455	MC	1897	N
* Mazeppa	Wabasha	498	A	1969	N
* Meadowlands	St. Louis	128	A	1924	D
* Medford	Steele	690	MC	1936	N
* Medicine Lake	Hennepin	505	A	1950	N
(Minneapolis P.O.)					
* Medina	Hennepin	2,396	A	1955	N
* Meire Grove	Stearns	171	MC	1896	N
(Melrose P.O.)					
○ Melby	Douglas				
□ Melrose	Stearns	2,273	MC	L. 1895, Ch. 8	N ²
○ Melrude	St. Louis				
* Menahga	Wadena	835	A	1892	N
* Mendota	Dakota	327	A	1887	N
* Mendota Heights	Dakota	6,165	A	1956	B
(Mendota P.O.)					
* Mentor	Polk	236	A	1902	D
○ Meriden	Steele				
○ Merrifield	Crow Wing				
* Middle River	Marshall	369	A	1904	N
* Miesville	Dakota	192	A	1951	D
(Hastings P.O.)					
* MILACA	Mille Lacs	1,940	A	1897	N
* Milan	Chippewa	427	A	1893	D
* Millerville	Douglas	109	MC	1903	D
(Brandon P.O.)					
* Millville	Wabasha	139	MC	1899	D
* Milroy	Redwood	247	MC	1902	D
* Miltona	Douglas	172	A	1930	D
□ Minneapolis	Hennepin	434,400	MC	1920	2nd T. June
* Minneiska	Wabasha	80	A	1875	N
* Minneota	Lyon	1,320	A	1881	N
* Minnesota City	Winona	301	A	1895	N
* Minnesota Lake	Faribault				
	Blue Earth	738	A	1895	D
□ Minnetonka	Hennepin	35,737	CM	1969	N ¹

Place	County	Pop.	Form of Govt.	Date of Charter	Date of Election
□ Minnetonka Beach	Hennepin	586	MC	1922	3rd T. June
* Minnetrista	Hennepin	2,878	A	1960	N
* Mizpah	Koochiching	118	MC	1905	D
□ MONTEVIDEO	Chippewa	5,661	CM	1957	N ²
□ Montgomery	Le Sueur	2,281	MC	G. S. 1894, Sec. 1045-1195	1st T. April
* Monticello	Wright	1,636	A	1966	N
* Montrose	Wright	379	MC	1881	N
□ MOORHEAD	Clay	29,687	MC	1947	1st T. Nov. ¹
* Moose Lake	Carlton	1,400	A	1899	N
* MORA	Kanabec	2,582	A	1949	N ²
* Morgan	Redwood	972	A	1949	N
□ MORRIS	Stevens	5,366	CM	1945	N ¹
* Morristown	Rice	659	A	1875	N
* Morton	Renville	591	A	1949	D
* Motley	Morrison	351	MC	1905	N
* Mound	Hennepin	7,572	B	1949	N
* Mounds View	Ramsey	10,641	A	1967	N
* Mountain Iron	St. Louis	1,698	A	1892	D
* Mountain Lake	Cottonwood	1,986	A	1886	D
* Murdock	Swift	358	A	1881	D
* Myrtle	Freeborn	83	MC	1937	N
* Nashua	Wilkin	114	MC	1902	D
* Nashwauck	Itasca	1,341	A	1902	D
* Nassau	Lac qui Parle	126	MC	1897	N
○ Naytahwaush	Mahnomen				
○ Nebish	Beltrami				
(Bernidji P.O.)					
* Nelson	Douglas	175	A	1905	N
* Nerstrand	Rice	231	A	1897	D
* Nevis	Hubbard	308	A	1902	D
* New Auburn	Sibley	274	A	1895	D
* New Brighton	Ramsey	19,507	B	1963	N
(Br. St. Paul P.O.)					
* Newfolden	Marshall	390	A	1916	D
* New Germany	Carver	303	A	1901	N
* New Hope	Hennepin	23,180	B	1966	N
(Minneapolis P.O.)					
* New London	Kandiyohi	736	A	1889	D
* New Market	Scott	215	A	1895	D
* New Munich	Stearns	307	A	1896	D
* Newport	Washington	2,922	A	1889	N
□ New Prague	Le Sueur-Scott	2,680	MC	Sp. L. 1891 Ch. 46	2nd T. April
* New Richland	Waseca	1,113	A	1950	N
* New Trier	Dakota	153	A	1874	N
(Hampton P.O.)					
□ NEW ULM	Brown	13,051	CM	1952	N ²
* New York Mills	Otter Tail	791	A	1962	N
* Nicollet	Nicollet	618	A	1881	D
* Nielsville	Polk	156	MC	1920	D
* Nimrod	Wadena	64	MC	1946	D
(Rural Sta. Sebeka)					
* Nisswa	Crow Wing	1,011	A	1946	N
○ Nopeming	St. Louis				
* Norcross	Grant	137	MC	1904	D
* North Branch	Chisago	1,106	A	1958	N
○ Northcote	Kittson				
□ Northfield	Rice	10,325	SM	1961	N
□ North Mankato	Nicollet	7,347	MC	L. 1921, Ch. 462	N ¹
(Mankato P.O.)					
* North Oaks	Ramsey	2,002	A	1964	N
(St. Paul P.O.)					
* Northome	Koochiching	351	MC	1903	D
* North Redwood	Redwood	155	MC	1903	D
* Northrop	Martin	188	MC	1933	D
* North St. Paul	Ramsey	11,950	B	1951	N ²
(St. Paul P.O.)					
* Norwood	Carver	1,058	A	1881	N
* Noyes	Kittson				
* Oakdale	Washington	7,304	A	1968	N
* Oak Island	Lake of the Woods				
○ Oakland	Freeborn				
○ Oak Park	Benton				
* Oak Park Heights	Washington	1,238	A	1959	N
○ Oak Terrace	Hennepin				
(Hopkins P.O.)					
* Odessa	Big Stone	194	A	1895	N
* Odin	Watonwan	166	A	1902	N
* Ogema	Becker	236	MC	1907	D
* Ogilvie	Kanabec	384	A	1902	N
* Okabena	Jackson	237	A	1938	D

Place	County	Pop.	Form of Govt.	Date of Charter	Date of Election
* Oklee	Red Lake	536	A	1914	D
* OLIVIA	Renville	2,553	A	1881	D
* Onamia	Mille Lacs	670	A	1908	N
* Orleans	Kittson	199	A	1902	D
* Ormsby	Martin-Watonwan	199	A	1902	N
* Orono	Hennepin	6,787	A	1954	N
(Wayzata P.O.)					
* Oronoco	Olmsted	564	A	1968	N
* Orr	St. Louis	315	A	1935	D
□ ORTONVILLE	Big Stone	2,665	MC	1943	D
* Osage	Becker	1,306	A	1881	N
* Osakis	Douglas-Todd	417	A	1905	D
* Oslo	Marshall	2,908	MC	1875	D
* Osseo	Hennepin	216	A	1918	D
* Ostrander	Fillmore	180	MC	1904	D
* Otisco	Waseca	15,341	MC	1957	2nd T. March
* Ottertail	Otter Tail	15,341	MC	1957	2nd T. March
* Outing	Cass	15,341	MC	1957	2nd T. March
□ OWATONNA	Steele	15,341	MC	1957	2nd T. March
* Palisade	Aitkin	149	MC	1922	D
* Parkers Prairie	Otter Tail	882	A	1950	D
* PARK RAPIDS	Hubbard	2,772	A	1952	N
* Parkville	St. Louis	1,920	A	1887	N
* Payne	St. Louis	187	MC	1923	N
* Paynesville	Stearns	187	MC	1923	N
* Pease	Mille Lacs	1,835	A	1950	N
* Pelican Rapids	Otter Tail	128	A	1946	N
* Pemberton	Blue Earth	128	A	1946	N
* Pencer	Roseau	255	A	1903	D
* Pengilly	Itasca	499	A	1902	D
* Pennington	Beltrami	1,933	B	1969	N
* Pennock	Kandiyohi	149	A	1906	D
* Pequot Lakes	Crow Wing	269	A	1909	N
* Perham	Otter Tail	893	MC	1894	N
* Perley	Norman	374	A	1900	N
* Peterson	Fillmore	2,143	A	1881	N
* Pierz	Morrison	1,640	A	1963	N
* Pillager	Cass	803	A	1901	N
* PINE CITY	Pine	204	A	1959	N
* Pinecreek	Roseau	5,328	Com	1913	1st T. April
* Pine Island	Goodhue	303	A	1889	N
* Pine River	Cass	65	MC	1938	N
* Pine Springs	Ramsey	285	A	1905	N
* Pinewood	Beltrami	18,018	B	1969	D
* PIPESTONE	Pipestone	114	MC	1952	D
□ Pitt	Lake of the Woods	197	A	1959	D
* Plainview	Wabasha	536	MC	1900	N
* Plato	McLeod	350	MC	1904	N
* Pleasant Lake	Stearns	448	A	1952	N
(St. Cloud P.O.)					
* Plummer	Red Lake	1,164	A	1964	N
* Plymouth	Hennepin	3,123	A	1964	N
(Minneapolis P.O.)					
* Ponemah	Beltrami	207	MC	1898	D
* Ponsford	Becker	1,413	A	1967	D
* Porter	Yellow Medicine	2,531	A	1965	D
* PRESTON	Fillmore	448	A	1952	N
* Princeton	Mille Lacs	1,164	A	1891	N
* Prinsburg	Kandiyohi	3,123	A	1964	N
* Prior Lake	Scott	114	MC	1952	D
* Proctor	St. Louis	197	A	1959	D
(Duluth P.O.)					
* Prosper	Fillmore	536	MC	1900	N
* Puposky	Beltrami	350	MC	1904	N
* Quamba	Kanabec	114	MC	1952	D
* Racine	Mower	197	A	1959	D
* Radium	Marshall	536	MC	1900	N
* Randall	Morrison	350	MC	1904	N
* Randolph	Dakota	255	A	1908	N
* Ranier	Koochiching	589	MC	1897	D
* Rapidan	Blue Earth	197	A	1959	D
* Ray	Koochiching	197	A	1959	D
* Raymond	Kandiyohi	536	MC	1900	N
* Reading	Nobles	350	MC	1904	N
* Reads Landing	Wabasha	448	A	1952	N
* Redby	Beltrami	1,164	A	1964	N
* Redlake	Beltrami	3,123	A	1964	N
□ RED LAKE FALLS	Red Lake	1,740	MC	L. 1895, Ch. 8	N ²
□ RED WING	Goodhue	12,834	MC	1904	1st T. a 4th M. April

Place	County	Pop.	Form of Govt.	Date of Charter	Date of Election
□ REDWOOD FALLS...	Redwood	4,774	MC	1941	T. a 1st M. April ¹
* Regal	Kandiyohi	44	A	1940	D
* Remer	Cass	403	A	1912	D
□ Renville	Renville	1,252	MC	1906	2nd T. March
* Revere	Redwood	166	A	1900	N
* Rice	Benton	366	A	1890	D
□ Richfield	Hennepin	47,231	CM	1964	N
(Minneapolis P.O.)					
* Richmond	Stearns	866	A	1890	N
* Richville	Otter Tail	102	MC	1904	D
○ Richwood	Becker	103			
* Riverton	Crow Wing	103	A	1914	D
□ Robbinsdale	Hennepin	16,845	CM	1938	N ²
(Minneapolis P.O.)					
○ Rochert	Becker	53,983	MC	1922	2nd T. March
□ ROCHESTER	Olmsted	803	A	1970	D
* Rock Creek	Pine	730	A	1881	N
* Rockford	Hennepin-Wright	302	MC	1903	D
* Rockville	Stearns	544	A	1914	N
* Rogers	Hennepin	450	A	1892	N
* Rollingstone	Winona	59	MC	1899	N
* Ronneby	Benton	104	A	1906	N
* Roosevelt	Roseau	195	MC	1911	D
* Roscoe	Stearns	2,552	A	1895	N
* ROSEAU	Roseau	390	A	1899	D
* Rose Creek	Mower				
○ Roseland	Kandiyohi				
(Blomkest P.O.)					
* Rosemount	Dakota	4,047	A	1969	D
○ Rosen	Lac qui Parle				
(Bellingham P.O.)					
* Roseville	Ramsey	34,518	B	1964	N ²
(St. Paul P.O.)					
○ Ross	Roseau	448	A	1883	D
* Rothsay	Wilkin	506	A	1898	D
* Round Lake	Nobles	534	MC	1887	N
* Royalton	Morrison	1,130	A	1967	N
* Rush City	Chisago	1,318	MC	1927	2nd T. July
□ Rushford	Fillmore	601	MC	1885	D
* Rushford	Fillmore	394	A	1900	N
* Rushmore	Nobles	398	A	1898	N
* Russell	Lyon	405	A	1897	N
* Ruthton	Pipestone	123	MC	1893	D
* Rutledge	Pine				
* Sabin	Clay	333	MC	1929	D
* Sacred Heart	Renville	707	A	1950	D
○ Saginaw	St. Louis				
* St. Anthony	Hennepin	9,239	B	1963	N
(Minneapolis P.O.)					
* St. Anthony	Stearns	66	MC	1911	D
(Albany P.O.)					
* St. Bonifacius	Hennepin	685	A	1904	N
* St. Charles	Winona	1,942	MC	Sp. L. 1879, Ch. 57	1st. T. March
* St. Clair	Blue Earth	488	MC	1907	D
□ ST. CLOUD	Benton-Sherburne				
(Stearns)		41,969	SM	1952	1st M. April ¹
* St. Francis	Anoka	897	A	1962	N
* St. Hilaire	Pennington	337	A	1883	N
□ ST. JAMES	Watsonwan	4,027	MC	1951	N ²
* St. Joseph	Stearns	1,786	A	1890	N
* St. Leo	Yellow Medicine	146	MC	1940	D
□ St. Louis Park	Hennepin	48,922	CM	1954	N ¹
(Minneapolis P.O.)					
* St. Martin	Stearns	188	MC	1890	N
* St. Mary's Point	Washington	319	A	1951	N
(Stillwater P.O.)					
* St. Michael	Wright	1,021	A	1890	D
□ ST. PAUL	Ramsey	309,828	MC	1914	1st T. April ²
* St. Paul Park	Washington	5,587	A	1909	N
* ST. PETER	Nicollet	8,339	MC	Sp. L. 1891, Ch. 5	1st T. April
* St. Rosa	Stearns	93	MC	1939	D
(Freeport P.O.)					
* St. Stephen	Stearns	331	A	1914	D
(St. Joseph P.O.)					
* St. Vincent	Kittson	177	MC	1881	N
○ Salol	Roseau				
* Sanborn	Redwood	505	A	1891	N
* Sandstone	Pine	1,641	A	1887	N
○ Santiago	Sherburne				
* Sargeant	Mower	85	A	1900	D
* Sartell	Benton-Stearns	1,323	A	1967	N ²
□ Sauk Centre	Stearns	3,750	MC	1918	1st T. April
* Sauk Rapids	Benton	5,051	MC	1881	D

Place	County	Pop.	Form of Govt.	Date of Charter	Date of Election
○ Saum	Beltrami				
* Savage	Scott	3,611	A	1892	N
○ Sawyer	Carlton				
○ Scandia	Washington				
* Scanlon (Cloquet P.O.)	Carlton	1,132	A	1902	N
○ Schroeder	Cook				
* Seaforth	Redwood	132	MC	1901	N
○ Searles	Brown				
* Sebek	Wadena	668	A	1898	N
* Sedan	Pope	55	MC	1897	D
* Shafer	Chisago	149	A	1922	N
□ SHAKOPEE	Scott	7,780	MC	Sp. L. 1875, Ch. 6	1st T. April
* Shelly	Norman	260	A	1902	N
* Sherburn	Martin	1,190	A	1956	N
* Shervlin	Clearwater	185	MC	1889	D
* Shoreview (St. Paul P.O.)	Ramsey	10,995	A	1963	N
* Shorewood (Excelsior P.O.)	Hennepin	4,223	A	1966	N
○ Side Lake	St. Louis				
* Silver Bay	Lake	3,504	A	1956	N
○ Silver Creek	Wright				
* Silver Lake	McLeod	694	A	1889	D
○ Simpson (Rochester P.O.)	Olmsted				
○ Skime (Roseau P.O.)	Roseau				
* Skyline	Blue Earth	400	A	1957	N
* SLAYTON	Murray	2,351	A	1883	N
□ Sleepy Eye	Brown	3,461	MC	1960	1st T. April ¹
* Sobieski (Little Falls P.O.)	Morrison	189	MC	1915	D
○ Soderville (Anoka P.O.)	Anoka				
* Solway	Beltrami	96	MC	1899	D
○ Soudan	St. Louis				
* South Haven	Wright	238	MC	1902	D
* South International Falls	Koochiching	2,116	A	1966	N
□ South St. Paul	Dakota	25,016	MC	1905	1st T. April ¹
* Spicer	Kandiyohi	586	MC	1904	D
□ Springfield	Brown	2,530	MC	1960	2nd T. March
* Spring Grove	Houston	1,290	A	1889	N
* Spring Hill (Melrose P.O.)	Stearns	90	MC	1900	D
○ Spring Lake	Itasca				
* Spring Lake Park (Minneapolis P.O.)	Anoka-Ramsey	6,417	A	1970	N
* Spring Park	Hennepin	1,087	A	1962	N
* Spring Valley	Fillmore	2,572	A	1872	N
* Squaw Lake	Itasca	113	A	1940	N
* Stacy	Chisago	278	A	1923	N
○ Stanchfield	Isanti				
○ Stanton	Goodhue				
□ Staples	Todd	2,761	MC	1906	1st T. April ²
* Starbuck	Pope	1,138	A	1883	D
* Steen	Rock	191	A	1942	N
* Stephen	Marshall	904	A	1883	N
* Stewart	McLeod	666	A	1888	D
* Stewartville	Olmsted	2,802	A	1964	N ²
□ STILLWATER	Washington	10,191	MC	1915	N ²
* Stockton (Winona P.O.)	Winona	346	A	1947	D
* Storden	Cottonwood	364	A	1921	D
* Strandquist	Marshall	138	MC	1923	N
* Strathcona	Roseau	31	MC	1920	D
* Sturgeon Lake	Pine	167	A	1889	D
* Sunburg	Kandiyohi	144	MC	1951	D
* Sunfish Lake	Dakota	269	A	1958	N
○ Svea	Kandiyohi				
○ Swan River	Itasca				
* Swanville	Morrison	300	A	1983	N
○ Swatara	Aitkin				
○ Swift	Roseau				
* Taconite	Itasca	352	MC	1909	D
○ Talmoon (Deer River P.O.)	Itasca				
* Tamarack	Aitkin	100	MC	1921	D
* Taopi	Mower	59	MC	1878	D
* Taunton	Lyon	195	MC	1900	D
* Taylors Falls	Chisago	587	A	1960	N
* Tenney	Wilkin	24	MC	1901	D
* Tenstrike	Beltrami	138	MC	1901	N

Place	County	Pop.	Form of Govt.	Date of Charter	Date of Election
○ Terrace.....	Pope.....				
○ Theilman.....	Wabasha.....				
□ THIEF RIVER					
FALLS.....	Pennington.....	8,618	MC	L. 1895, Ch. 8	N ¹
* Thomson.....	Carlton.....	159	MC	1891	D
(Carlton P.O.)					
* Tintah.....	Traverse.....	167	A	1899	N
○ Tofte.....	Cook.....				
○ Togo.....	Itasca.....				
○ Toivola.....	St. Louis.....				
* Tonka Bay.....	Hennepin.....	1,397	A	1901	N
(Excelsior P.O.)					
□ Tower.....	St. Louis.....	699	MC	1928	1st T. Feb.
□ Tracy.....	Lyon.....	2,516	MC	1933	1st T. April ²
* Trail.....	Polk.....	99	A	1950	N
* Trimont.....	Martin.....	835	A	1958	N
* Trommald.....	Crow Wing.....	82	A	1917	D
* Trosky.....	Pipestone.....	109	MC	1893	D
* Truman.....	Martin.....	1,137	MC	1900	D
* Turtle River.....	Beltrami.....	50	MC	1901	D
(Bemidji P.O.)					
○ Twig.....	St. Louis.....				
* Twin Lakes.....	Freeborn.....	230	A	1957	N
* Twin Valley.....	Norman.....	868	A	1894	N
□ TWO HARBORS.....	Lake.....	4,437	MC	1907	3rd T. March ¹
* Tyler.....	Lincoln.....	1,069	A	1961	N
* Ulen.....	Clay.....	486	A	1896	N
* Underwood.....	Otter Tail.....	278	A	1912	N
* Upsala.....	Morrison.....	312	A	1917	D
* Urbank.....	Otter Tail.....	125	A	1947	D
(Parkers Prairie P.O.)					
* Utica.....	Winona.....	240	A	1893	D
* Vadnais Heights.....	Ramsey.....	3,391	A	1963	N
(St. Paul P.O.)					
○ Verdi.....	Lincoln.....				
* Vergas.....	Otter Tail.....	281	A	1905	N
* Vermillion.....	Dakota.....	359	MC	1881	N
* Verndale.....	Wadena.....	570	A	1883	D
* Vernon Center.....	Blue Earth.....	347	A	1899	N
○ Veseli.....	Rice.....				
* Vesta.....	Redwood.....	330	MC	1900	D
* Victoria.....	Carver.....	850	A	1915	D
* Viking.....	Marshall.....	118	MC	1921	D
* Villard.....	Pope.....	221	MC	1883	D
* Vining.....	Otter Tail.....	121	MC	1909	D
○ Viola.....	Olmsted.....				
□ Virginia.....	St. Louis.....	12,450	MC	1909	T. a 1st M. Feb. ²
□ Wabasha.....	Wabasha.....	2,371	MC	1920	1st T. April ¹
* Wabasso.....	Redwood.....	738	A	1900	N
□ Waconia.....	Carver.....	2,445	MC	L. 1921, Ch. 462	N ¹
* WADENA.....	Wadena.....	4,640	A	1881	D
* Wahkon.....	Mille Lacs.....	208	A	1912	D
* Waite Park.....	Stearns.....	2,824	A	1893	D
* Waldorf.....	Waseca.....	285	A	1920	N
* Walker.....	Cass.....	1,073	A	1964	D
* Walnut Grove.....	Redwood.....	756	A	1966	D
* Walters.....	Faribault.....	152	A	1957	N
* Waltham.....	Mower.....	189	A	1898	N
* Wanamingo.....	Goodhue.....	574	A	1917	N
* Wanda.....	Redwood.....	124	A	1950	N
* Wannaska.....	Roseau.....				
* Warba.....	Itasca.....	148	MC	1911	D
○ Ward Springs.....	Todd.....				
(Grey Eagle P.O.)					
□ WARREN.....	Marshall.....	1,999	MC	1941	3rd T. March ²
* Warroad.....	Roseau.....	1,086	A	1956	N
* Warsaw.....	Rice.....				
□ WASECA.....	Waseca.....	6,789	CM	1904	N
○ Waskish.....	Beltrami.....				
* Watertown.....	Carver.....	1,390	A	1877	N
□ Waterville.....	Le Sueur.....	1,539	MC	G. S. 1894, Sec. 1045-1195	1st T. April
* Watkins.....	Meeker.....	785	A	1893	N
* Watson.....	Chippewa.....	228	MC	1883	N
* Waubun.....	Mahnomen.....	354	A	1907	N
* Waverly.....	Wright.....	573	A	1881	D
○ Wawina.....	Itasca.....				
□ Wayzata.....	Hennepin.....	3,700	CM	1946	N

Place	County	Pop.	Form of Govt.	Date of Charter	Date of Election
○ Weaver.....	Wabasha.....				
○ Webster.....	Rice.....				
○ Welch.....	Goodhue.....				
* Welcome.....	Martin.....	694	A	1890	N
* Wells.....	Faribault.....	2,791	A	1871	N
* Wendell.....	Grant.....	247	MC	1904	D
* Westbrook.....	Cottonwood.....	990	A	1901	N
* West Concord.....	Dodge.....	718	A	1952	N
* Westport.....	Pope.....	65	MC	1926	D
□ West St. Paul.....	Dakota.....	18,799	CM	1962	N ²
(St. Paul P.O.)					
* West Union.....	Todd.....	71	MC	1900	D
* Whalan.....	Fillmore.....	114	MC	1876	N
* WHEATON.....	Traverse.....	2,029	A	1955	N
○ Whipholt.....	Cass.....				
□ White Bear Lake.....	Ramsey.....	23,313	CM	1922	2nd T. March
(St. Paul P.O.)					
○ White Earth.....	Becker.....				
* Wilder.....	Jackson.....	132	A	1899	N
* Willernie.....	Washington.....	697	A	1969	N
* Williams.....	Lake of the Woods.....	220	A	1922	N
□ WILLMAR.....	Kandiyohi.....	12,969	MC	1954	N ²
* Willow River.....	Pine.....	331	A	1891	N
* Wilmont.....	Nobles.....	390	A	1900	N
* Wilton.....	Beltrami.....	119	MC	1906	D
□ WINDOM.....	Cottonwood.....	3,952	MC	1949	N ²
* Winger.....	Polk.....	228	A	1921	D
* Winnebago.....	Faribault.....	1,791	A	1873	N
□ WINONA.....	Winona.....	26,438	CM	1968	D ¹
* Winsted.....	McLeod.....	1,266	A	1887	N
□ Winthrop.....	Sibley.....	1,391	MC	1907	1st T. April
* Winton.....	St. Louis.....	193	MC	1901	D
○ Wirt.....	Itasca.....				
* Wolf Lake.....	Becker.....	58	MC	1949	N
* Wolverton.....	Wilkin.....	171	MC	1913	D
* Woodbury.....	Washington.....	6,184	A	1967	D
* Wood Lake.....	Yellow Medicine.....	418	A	1956	N
* Woodland.....	Hennepin.....	544	MC	1948	N
* Woodstock.....	Pipestone.....	217	MC	1892	D
□ WORTHINGTON.....	Nobles.....	9,916	MC	1957	1st T. April
* Wrenshall.....	Carlton.....	147	MC	1926	N
* Wright.....	Carlton.....	132	MC	1920	N
* Wykoff.....	Fillmore.....	450	A	1876	D
* Wyoming.....	Chisago.....	695	A	1902	N
* Young America.....	Carver.....	956	A	1879	N
* Zemple.....	Itasca.....	71	MC	1911	D
(Deer River P.O.)					
○ Zim.....	St. Louis.....				
* Zimmerman.....	Sherburne.....	495	A	1910	D
* Zumbro Falls.....	Wabasha.....	203	MC	1898	N
* Zumbrota.....	Goodhue.....	1,929	MC	1877	N

Chapter VII

Federal Government

Contents

Legislative Branch

Minnesotans in the 93rd Congress	406
Congressional Apportionment of Minnesota	411
Members of the 93rd Congress	413
Minnesotans in Congress since Statehood	417

Executive Branch

The President and Vice President	420
Cabinet	420
Department of Justice in Minnesota	420

Judicial Branch

United States Supreme Court	421
United States Courts in Minnesota	421

MINNESOTANS IN THE 93rd CONGRESS

SENATOR WALTER F. MONDALE

443 Old Senate Office Bldg.
Washington, D.C. 20510
202-225-5641

170 Federal Courts Bldg.
Minneapolis, MN 55401
612-725-2041

SENATOR HUBERT H. HUMPHREY

232 Old Senate Office Bldg.
Washington, D.C. 20510
202-225-3244

462 Federal Courts Bldg.
Minneapolis, MN 55401
612-725-2632

REPRESENTATIVE ALBERT H. QUIE

First District

2334 Rayburn Office Bldg.
Washington, D.C. 20515
202-225-2271

Rm. 436, First Nat. Bank
Rochester, MN 55901
507-288-2384

REPRESENTATIVE ANCHER NELSEN

Second District

2329 Rayburn Office Bldg.
Washington, D.C. 20515
202-225-2472

Citizens Bank Bldg.
Hutchinson, MN 55350
612-879-2002

REPRESENTATIVE BILL FRENZEL

Third District

1007 Longworth Office Bldg.
Washington, D.C. 20515
202-225-2871

110 South 4th Street
Minneapolis, MN 55401
612-725-2173

REPRESENTATIVE JOSEPH E. KARTH

Fourth District

2408 Rayburn Office Bldg.
Washington, D.C. 20515
202-225-6631

544 Federal Courts Bldg.
St. Paul, MN 55101
612-725-7869

REPRESENTATIVE DONALD M. FRASER

Fifth District

1111 Longworth Office Bldg.
Washington, D.C. 20515
202-225-4755

180 Federal Courts Bldg.
Minneapolis, MN 55401
612-725-2081

REPRESENTATIVE JOHN W. ZWACH

Sixth District

1502 Longworth Office Bldg.
Washington, D.C. 20515
202-225-2331

Federal Bldg.
St. Cloud, MN 56301
612-251-2120

REPRESENTATIVE BOB BERGLAND

Seventh District

1008 Longworth Office Bldg.
Washington, D.C. 20515
202-224-3121

920 28th Ave. So.
Moorhead, MN 56560
218-236-5050

REPRESENTATIVE JOHN A. BLATNIK

Eighth District

2449 Rayburn Office Bldg.
Washington, D.C. 20515
202-224-6214

Room 412, Federal Bldg.
Duluth, MN 55802
218-727-7474

Senators in Congress

U. S. Senator

Walter F. Mondale (Democratic-Farmer-Labor), born Ceylon, Minnesota January 5, 1928. Attended Macalester College. Graduate of University of Minnesota with B.A. in political science (cum laude). Received LL.B. degree from University of Minnesota Law School in 1956 and served as member of the Editorial Board of the Minnesota Law Review. Served in Information and Education Division of U.S. Army, 1951-1953. Special Assistant Attorney General for the state for two years. Practiced law in Minneapolis 1956-1960. Appointed Attorney General May 4, 1960; elected November 1960; re-elected 1962. Appointed U. S. Senator December 30, 1964 to succeed the Hon. Hubert H. Humphrey. Elected U.S. Senator 1966; 1972. Member of the Committee on Labor and Public Welfare. Chairman, Subcommittee on Children and Youth; member Subcommittees on Alcoholism and Narcotics; Education; Employment, Manpower and Poverty; Handicapped; Health; Migratory Labor; Railroad Retirement; member Special Subcommittees on Arts and Humanities; National Science Foundation. Member Senate Finance Committee. Member Selected Committee on Nutrition and Human Needs. Special Committee on Aging.



U. S. Senator

Hubert H. Humphrey, Democratic-Farmer-Labor, of Waverly. Born in Wallace, South Dakota, May 27, 1911. Attended public schools at Doland, South Dakota and graduated from the Denver College of Pharmacy, the University of Minnesota and the University of Louisiana. Pharmacist with Humphrey Drug Co., Huron, South Dakota from 1933-37. Assistant Instructor of political science at the University of Louisiana in 1939 and 1940 and the University of Minnesota in 1940 and 1941. State director of war production training and reemployment and State chief of Minnesota war service program in 1942. Professor of political science at Macalester College in 1943 and 1944. Elected mayor of Minneapolis 1945. Elected to the United States Senate in 1948, re-elected in 1954 and 1960. Served as U.S. delegate to the United Nations General Assembly in 1956. Majority whip in the Senate 1961-64. Elected Vice President of the United States Nov. 3, 1964. Democratic nominee for President of the United States in 1968; professor of political science and international affairs, Macalester College, 1969-70; professor in the social science program, University of Minnesota, 1969-70; chairman, board of consultants and member, board of directors, Encyclopaedia Britannica Educational Corp., 1969-70; member, board of directors, Encyclopaedia Britannica, Inc., 1969-70; chairman, board of trustees, Woodrow Wilson International Center for Scholars, 1968-72; elected to the U.S. Senate again in 1970. Married Muriel Buck in 1936; four children, Nancy, Hubert III, Robert and Douglas.

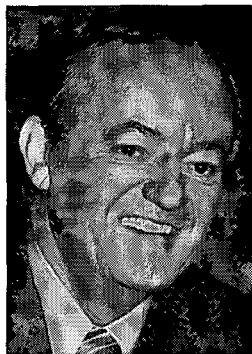

Representatives in Congress

First District Representative



Albert H. Quie (Republican), dairy farmer, born and reared at Dennison, Minnesota. Attended public elementary and secondary schools. Served in World War II as a pilot, U.S. Navy. Graduated from St. Olaf College, Northfield, Minnesota with degree of Bachelor of Arts in Political Science. Served as clerk of local school district, secretary of Board of Supervisors, Rice County Soil Conservation District and member of the Extension Board of Rice County. A former officer of the Lutheran Welfare Society. In 1968 received the Distinguished Service Award from the National Education Assn.; 1969, received the citation for Legislative Statesmanship from the Council for Exceptional Children; 1969, received the Outstanding Service to Business Education Award from the United Business Schools Assn.; 1970, received the Distinguished Service Award from Vocational-Technical Education; 1970, received the John H. Fogarty Award from the Association for Children With Learning Disabilities; 1972, received Honorary Doctor of Laws degrees from Gettysburg College and Buena Vista College. Elected to state legislature as Senator from Rice County, 1954. Served in 1955 and 1957 sessions. Elected to Congress in February 1958. Re-elected November, 1965 and served in Congress since. Member of the House Committee on Education and Labor. Married to the former Gretchen Hansen of Minneapolis and father of five children, Frederic, Jennifer, Daniel, Joel and Benjamin.

Second District Representative

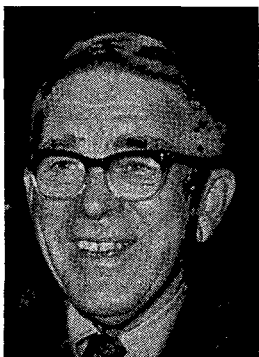

Ancher Nelsen (Republican), born in Renville County, October 11, 1904. Danish ancestry. Has operated 280-acre diversified farm in McLeod County since 1924. Has served on local township and school boards. Elected State Senator from McLeod County in 1935. Re-elected until retiring from the Senate in 1948. Elected Lieutenant Governor of Minnesota in 1952. Administrator of National Rural Electrification Program in Washington from April, 1953, to May, 1956. Has represented the Second District in Congress since January, 1959. Serves on House Committee on Interstate and Foreign Commerce and on District of Columbia Committee. Long active in 4-H work. Helped organize McLeod Power Association as an REA unit. Past President of the Minnesota Game Protective League. Served as chairman of the Republican State Central Committee in 1958. Member of Faith Lutheran Church, Hutchinson, Minnesota. Married Ilo Zimmerman, Brownston, in 1929 (Deceased). Two sons: Richard and Bruce. One daughter, Miriam.

Third District Representative

Bill Frenzel (Republican) of Golden Valley, Hennepin County. Born in St. Paul, July 31, 1928. Elementary and secondary education in St. Paul; Dartmouth College B.A. 1950, and Master's Degree in Business Administration 1951. Lieutenant, US Naval Reserve, Ret.; Active duty 1951-54, Korean Theatre. Past President of Minneapolis Terminal Warehouse Co., Witte Transportation Co., and past Vice President of Space Center, Inc.; past member of Executive Board, American Warehouseman's Assn.; past director Camden Northwestern State Bank; board member, Industrial Relations Center, University of Minnesota; Trustee, National Cystic Fibrosis Foundation. Member, Navy League, American Legion, VFW, Chamber of Commerce, Rotary Club and Citizens League. Elected to Minnesota House of Representatives 1962, re-elected 1964, 1966 and 1968. Elected to Congress 1970, re-elected 1972. Committees on House Administration and Banking and Currency. Married to Ruth Purdy; 3 daughters, Debby, Pam and Mitty.

*Fourth District Representative*

Joseph E. Karth (Democratic-Farmer-Labor), of St. Paul, Minn.; born in New Brighton, Ramsey County, Minnesota, August 26, 1922; was educated in Ramsey County elementary schools and North St. Paul High School; attended the University of Nebraska School of Engineering; after completing 2 years of college courses in engineering, education was interrupted by a call to combat duty; during service in the European Theater of Operation received a recommendation for a battlefield commission; employed by the Minnesota Mining and Manufacturing Co.; international representative of the OCAW-AFL-CIO for 10 years; member of the Minnesota House of Representatives from 1950 through 1958; member: V.F.W., American Legion, Indianhead Council of the Boy Scouts, the First Presbyterian Church of White Bear Lake, Minn., married the former Charlotte Nordgren and they have three sons, Kevin, Bradley and Brian; elected to the 86th Congress on November 4, 1958; "re-elected to subsequent Congresses; member of the House Committee on Ways and Means."

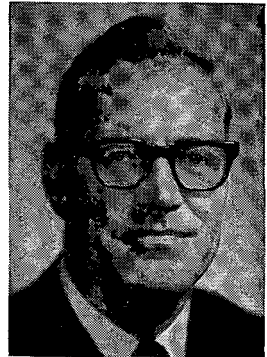

Fifth District Representative

Donald M. Fraser (Democratic-Farmer-Labor), Minneapolis, attorney and former state senator (1954-62); born in Minneapolis, February 20, 1924; educated in Minneapolis public schools and University of Minnesota, B.A. cum laude, 1944, while in Naval ROTC. LL.B., 1948; served in Pacific theatre, World War II as radar officer. Active in DFL Party since 1947; chairman, Minnesota Citizens for Kennedy, 1960; Minnesota State Senator 1954-62; Chairman, Commission on Party Structure and Delegate Selection of the National Democratic Party, 1971; Vice-chairman, Committee on Democratic Selection of Presidential Nominees before Democratic National Convention, 1968; married to former Arvonne Skelton; six children, one deceased. Former partner in firm of Lindquist, Fraser, and Magnuson.

Elected to 88th Congress in 1962, re-elected to 89th, 90th, 91st, 92nd, and 93rd Congresses. Member of Foreign Affairs Committee; Chairman of Subcommittee on International Organization and Movements; and member of District of Columbia Committee.

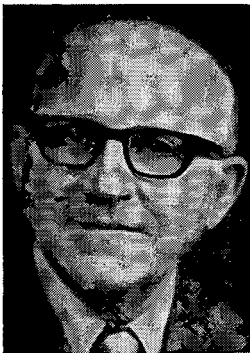
Sixth District Representative

John M. Zwach (Republican), Walnut Grove, Minn.; born February 8, 1907, in Gales Township, Redwood County, Minn.; attended public schools and graduated from Milroy High School in 1926; received teaching certificate from Mankato State College in 1928 and earned B.S. from the University of Minnesota in 1933, graduating with distinction; Married Agnes Schueller in 1940; three daughters and two sons, seven grandchildren; served in Minnesota House 1934-1946; served in Minnesota Senate 1946-1966, majority leader 1959-1966; Chairman of rules committee, chairman of education committee 1955-1957, chairman of Interim Agriculture Commission 1955-1957, served on committees on agriculture, education, game and fish, highways, finance, and taxes; school teacher and superintendent for

fourteen years; active farmer since 1940; member of Farm Bureau, National Farmers Organization, Farmers Union; Grange; Knights of Columbus; elected to 90th Congress in 1966, re-elected to 91st, 92nd, and 93rd Congresses.

Seventh District Representative

Bob Bergland (Democratic-Farmer-Labor), of Roseau, Born July 22, 1928 at Roseau. Elected to 92nd Congress in 1970 and re-elected to 93rd Congress in 1972.

*Eighth District Representative*

John A. Blatnik (Democratic-Farmer-Labor), Chisholm, Minnesota. Born in Chisholm, Minnesota, August 17, 1911. Graduate Chisholm public schools. Taught one-room school. Graduated from Winona State Teachers College as top honor student, June 1935, B.E. degree. Attended University of Chicago, summer of 1938; one year graduate work in public administration, University of Minnesota, 1941-42. Two years in CCC camps. Taught chemistry two years Chisholm High School; two and one-half years administrative assistant to St. Louis County Superintendent of Schools, Minnesota. Elected to Minnesota State Senate in 1940, youngest member of Senate; re-elected in 1942; elected to 80th Congress November 5, 1946; re-elected to 81st, 82nd, 83rd, 84th, 85th, 86th, 87th, 88th, 89th, 90th, 91st, and 92nd Congresses; Chairman, House Public Works Committee, 1970 to present. World War II veteran, 3½ years Air Corps Intelligence and O.S.S.; 18 months overseas; awarded Bronze Star Medal with Oak Leaf Cluster and Air Medal; discharged January 1946, as paratrooper captain. Married to Gisela Hager in 1955; son, Thomas H., and daughters, Stephanie and Valerie.

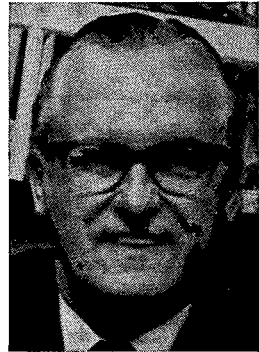
**CONGRESSIONAL APPORTIONMENT — 1971**

The first congressional district shall consist of the counties of Dodge, Fillmore, Goodhue, Houston, Olmsted, Rice, Steele, Wabasha, Washington, and Winona, and that portion of the county of Dakota not included in the second congressional district.

The second congressional district shall consist of the counties of Blue Earth, Brown, Carver, Faribault, Freeborn, Le Sueur, Martin, McLeod, Mower, Nicollet, Scott, Sibley, Waseca, and Watonwan, and that portion of the county of Dakota consisting of the towns of Eagan and Eureka, and the villages of Apple Valley, Burnsville, Farmington, and Lakeville, and that portion of the county of Hennepin consisting of the villages of Deephaven, Excelsior, Greenwood, Long Lake, Minnetrista, Mound, Orono, St. Bonifacius, Shorewood, Spring Park, Tonka Bay, and Woodland, and the cities of Minnetonka Beach and Wayzata.

The third congressional district shall consist of that portion of the county of Hennepin consisting of the villages of Brooklyn Park, Chanhassen, Eden Prairie, Edina, Golden Valley, Medicine Lake, Minnetonka, New Hope, and Plymouth; the cities of Bloomington, Brooklyn Center, Crystal, Hopkins, Richfield, Robbinsdale, and St. Louis Park, any part of the area included in the Minneapolis-St. Paul International Airport not a part of an incorporated municipality, and that portion of the city of Minneapolis described as follows: Commencing at the intersection of Fifty-third Avenue North and Xerxes Avenue North, thence southerly along Xerxes Avenue North to Forty-first Avenue North, thence easterly along Forty-first Avenue North to Thomas Avenue North, thence southerly along Thomas Avenue North to Thirty-eighth Avenue North, thence easterly along Thirty-eighth Avenue North to Sheridan Avenue North, thence southerly along Sheridan Avenue North to Thirty-fourth Avenue North, thence easterly along Thirty-fourth Avenue North to Girard Avenue North, thence northerly along Girard Avenue North to Thirty-eighth Avenue North, thence westerly along Thirty-eighth Avenue North to Humboldt Avenue North, thence northerly along Humboldt Avenue North to Forty-second Avenue North, thence westerly along Forty-second Avenue North to James Avenue North, thence northerly along James Avenue North to Forty-third Avenue North, thence westerly along Forty-third Avenue North to Penn Avenue North, thence northerly along Penn Avenue North to Forty-fourth Avenue North, thence easterly along Forty-fourth Avenue North to Oliver Avenue North, thence northerly along Oliver Avenue North to the right-of-way of the Soo Line Railroad, thence southeasterly along

the right-of-way of the Soo Line Railroad to Forty-second Avenue North, thence easterly along the extension of Forty-second Avenue North to the main channel of the Mississippi River, thence northerly along the main channel of the Mississippi River to the extension of Fifty-third Avenue North, and thence westerly along Fifty-third Avenue North and its extension to the point of beginning, and the Fort Snelling Military Reservation.

The fourth congressional district shall consist of that portion of the county of Ramsey not included in the fifth congressional district.

The fifth congressional district shall consist of that portion of the county of Hennepin consisting of the village of St. Anthony and that portion of the city of Minneapolis not included in the third congressional district, and that portion of the county of Anoka consisting of the village of Hilltop and the cities of Fridley and Columbia Heights, and that portion of the county of Ramsey consisting of the Village of St. Anthony.

The sixth congressional district shall consist of the counties of Benton, Big Stone, Chippewa, Cottonwood, Jackson, Kandiyohi, Lac qui Parle, Lincoln, Lyon, Meeker, Mille Lacs, Murray, Nobles, Pipestone, Redwood, Renville, Rock, Sherburne, Stearns, Wright, and Yellow Medicine, and that portion of the county of Hennepin not included in the second, third, or fifth congressional districts.

The seventh congressional district shall consist of the counties of Aitkin, Beltrami, Becker, Cass, Clay, Clearwater, Crow Wing, Douglas, Grant, Hubbard, Kittson, Lake of the Woods, Mahanomen, Marshall, Morrison, Norman, Otter Tail, Pennington, Polk, Pope, Red Lake, Roseau, Stevens, Swift, Todd, Traverse, Wadena, and Wilkin.

The eighth congressional district shall consist of the counties of Carlton, Chisago, Cook, Isanti, Itasca, Kanabec, Koochiching, Lake, Pine, and St. Louis, and that part of the county of Anoka which is not included in the fifth congressional district.

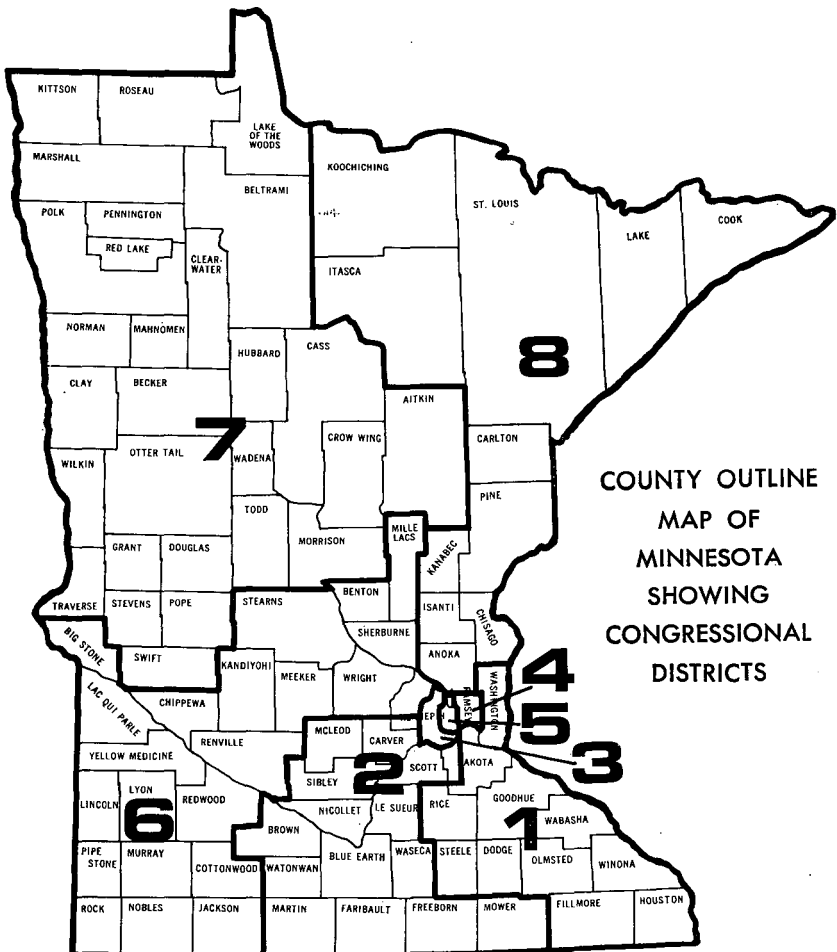

**TWIN CITIES
METROPOLITAN
AREA MAP
SHOWING
CONGRESSIONAL
DISTRICTS**

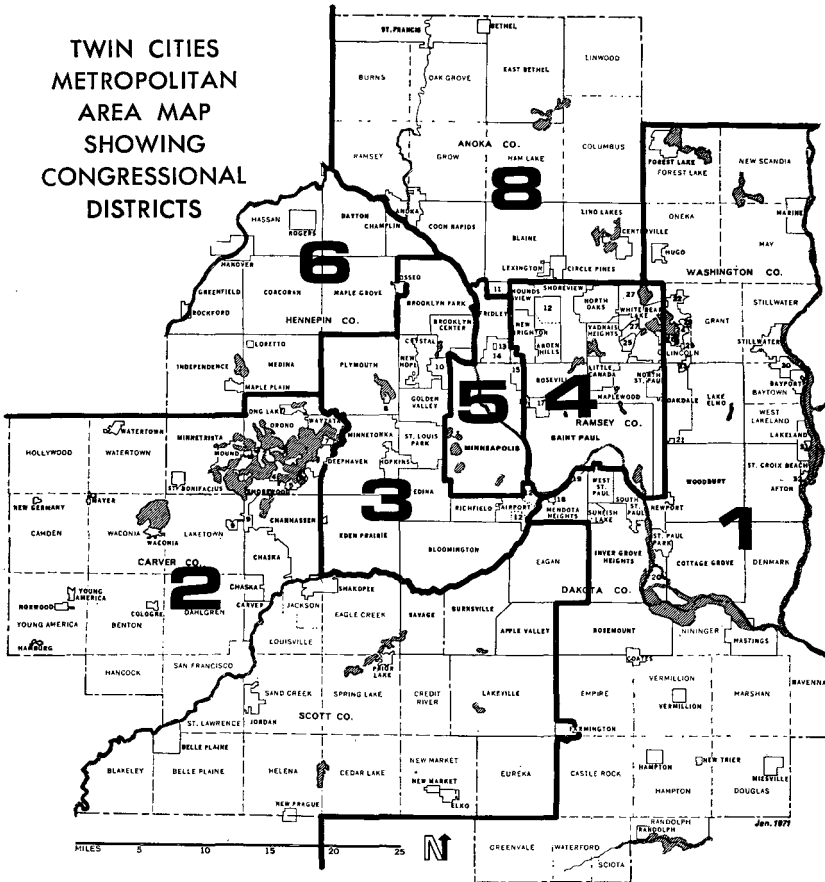

MEMBERS OF THE 93rd CONGRESS

Senate

Democrats (56); Republicans (42)

Independent (1); Conservative-Republican (1)

ALABAMA—James B. Allen (D) and John Sparkman (D)
 ALASKA—Mike Gravel (D) and Ted Stevens (R)
 ARIZONA—Paul J. Fannin (R) and Barry Goldwater (R)
 ARKANSAS—J. W. Fulbright (D) and John L. McClellan (D)
 CALIFORNIA—Alan Cranston (D) and John V. Tunney (D)
 COLORADO—Floyd K. Haskell (D) and Peter H. Dominick (R)
 CONNECTICUT—Abraham A. Ribicoff (D) and Lowell P. Weicker Jr. (R)
 DELAWARE—Joseph R. Biden Jr. (D) and William V. Roth Jr. (R)
 FLORIDA—Lawton Chiles (D) and Edward J. Gurney (R)
 GEORGIA—Sam Nunn (D) and Herman E. Talmadge (D)
 HAWAII—Daniel K. Inouye (D) and Hiram L. Fong (R)
 IDAHO—Frank Church (D) and James A. McClure (R)
 ILLINOIS—Adlai E. Stevenson III (D) and Charles H. Percy (R)
 INDIANA—Birch Bayh (D) and Vance Hartke (D)

IOWA—Richard Clark (D) and Harold E. Hughes (D)
 KANSAS—Robert Dole (R) and James B. Pearson (R)
 KENTUCKY—Walter (Dee) Huddleston (D) and Marlow W. Cook (R)
 LOUISIANA—J. Bennett Johnston Jr. (D) and Russell B. Long (D)
 MAINE—William D. Hathaway (D) and Edmund S. Muskie (D)
 MARYLAND—J. Glenn Beall Jr. (R) and Charles McC. Mathias Jr. (R)
 MASSACHUSETTS—Edward M. Kennedy (D) and Edward W. Brooke (R)
 MICHIGAN—Philip A. Hart (D) and Robert P. Griffin (R)
 MINNESOTA—Hubert H. Humphrey (D) and Walter F. Mondale (D)
 MISSISSIPPI—James O. Eastland (D) and John C. Stennis (D)
 MISSOURI—Thomas F. Eagleton (D) and Stuart Symington (D)
 MONTANA—Mike Mansfield (D) and Lee Metcalf (D)
 NEBRASKA—Carl T. Curtis (R) and Roman L. Hruska (R)
 NEVADA—Alan Bible (D) and Howard W. Cannon (D)
 NEW HAMPSHIRE—Thomas J. McIntyre (D) and Norris Cotton (R)
 NEW JERSEY—Harrison A. Williams Jr. (D) and Clifford P. Case (R)
 NEW MEXICO—Joseph M. Montoya (D) and Pete V. Domenici (R)
 NEW YORK—James L. Buckley (Cons.-R) and Jacob K. Javits (R)
 NORTH CAROLINA—Sam J. Ervin Jr. (D) and Jesse A. Helms (R)
 NORTH DAKOTA—Quentin N. Burdick (D) and Milton R. Young (R)
 OHIO—William B. Saxbe (R) and Robert Taft Jr. (R)
 OKLAHOMA—Dewey F. Bartlett (R) and Henry Bellmon (R)
 OREGON—Mark O. Hatfield (R) and Robert W. Packwood (R)
 PENNSYLVANIA—Richard S. Schweiker (R) and Hugh Scott (R)
 RHODE ISLAND—John O. Pastore (D) and Claiborne Pell (D)
 SOUTH CAROLINA—Ernest F. Hollings (D) and Strom Thurmond (R)
 SOUTH DAKOTA—James Abourezk (D) and George McGovern (D)
 TENNESSEE—Howard H. Baker Jr. (R) and Bill Brock (R)
 TEXAS—Lloyd Bentsen (D) and John G. Tower (R)
 UTAH—Frank E. Moss (D) and Wallace F. Bennett (R)
 VERMONT—George D. Aiken (R) and Robert T. Stafford (R)
 VIRGINIA—Harry F. Byrd Jr. (Ind.) and William Lloyd Scott (R)
 WASHINGTON—Henry M. Jackson (D) and Warren G. Magnuson (D)
 WEST VIRGINIA—Robert C. Byrd (D) and Jennings Randolph (D)
 WISCONSIN—Gaylord Nelson (D) and William Proxmire (D)
 WYOMING—Gale W. McGee (D) and Clifford P. Hansen (R)

House of Representatives

Democrats (244); Republicans (191)

ALABAMA

1. Jack Edwards (R)
2. William L. Dickinson (R)
3. Bill Nichols (D)
4. Tom Beville (D)
5. Robert E. Jones (D)
6. John Buchanan (R)
7. Walter Flowers (D)

ALASKA

- AL Don Young (R)

ARIZONA

1. John J. Rhodes (R)
2. Morris K. Udall (D)
3. Sam Steiger (R)
4. John B. Conlan (R)

ARKANSAS

1. Bill Alexander (D)
2. Wilbur D. Mills (D)
3. John Paul Hammerschmidt (R)
4. Ray Thornton (D)

CALIFORNIA

1. Don H. Clausen (R)
2. Harold T. Johnson (D)
3. John E. Moss (D)
4. Robert L. Leggett (D)
5. Phillip Burton (D)
6. William S. Mailliard (R)
7. Ronald V. Dellums (D)
8. Fortney H. (Pete) Stark (D)
9. Don Edwards (D)
10. Charles S. Gubser (R)
11. Leo J. Ryan (D)
12. Burt L. Talcott (R)
13. Charles M. Teague (R)
14. Jerome R. Waldie (D)
15. John J. McFall (D)
16. B. F. Sisk (D)
17. Paul N. McCloskey Jr. (R)
18. Robert B. (Bob) Mathias (R)
19. Chet Hallfield (D)
20. Carlos J. Moorhead (R)
21. Augustus F. Hawkins (D)

22. James C. Corman (D)
23. Del Clawson (R)
24. John H. Rousselot (R)
25. Charles E. Wiggins (R)
26. Thomas M. Rees (D)
27. Barry M. Goldwater Jr. (R)
28. Alphonzo Bell (R)
29. George E. Danielson (D)
30. Edward R. Roybal (D)
31. Charles H. Wilson (D)
32. Craig Hosmer (R)
33. Jerry L. Pettis (R)
34. Richard T. Hanna (D)
35. Glenn M. Anderson (D)
36. William M. Ketchum (R)
37. Yvonne Brathwaite Burke (D)
38. George E. Brown Jr. (D)
39. Andrew J. Hinshaw (R)
40. Bob Wilson (R)
41. Lionel Van Deerlin (D)
42. Clair W. Burgener (R)
43. Victor V. Veysey (R)

COLORADO

1. Patricia Schroeder (D)
2. Donald G. Brotzman (R)
3. Frank E. Evans (D)
4. James T. Johnson (R)
5. William L. Armstrong (R)

CONNECTICUT

1. William R. Cotter (D)
2. Robert H. Steele (R)
3. Robert N. Glavin (D)
4. Stewart E. McKinney (R)
5. Ronald A. Sarasin (R)
6. Ella T. Grasso (D)

DELAWARE

- AL Pierre S. (Pete) du Pont (R)

FLORIDA

1. Robert L. F. Sikes (D)
2. Don Fuqua (D)
3. Charles E. Bennett (D)
4. Bill Chappell Jr. (D)
5. William D. Gunter Jr. (D)
6. C. W. Bill Young (R)
7. Sam Gibbons (D)
8. James A. Haley (D)
9. Louis Frey (R)
10. L. A. (Skip) Bafalis (R)
11. Paul G. Rogers (D)
12. J. Herbert Burke (R)
13. William Lehman (D)
14. Claude Pepper (D)
15. Dante B. Fascell (D)

GEORGIA

1. Ronald B. (Bo) Ginn (D)
2. Dawson Mathis (D)
3. Jack Brinkley (D)
4. Ben B. Blackburn (R)
5. Andrew Young (D)
6. John J. Flynt Jr. (D)
7. John W. Davis (D)
8. W. S. (Bill) Stuckey (D)
9. Phil M. Landrum (D)
10. Robert G. Stephens Jr. (D)

HAWAII

1. Spark M. Matsunaga (D)
2. Patsy T. Mink (D)

IDAHO

1. Steven D. Symms (R)
2. Orval Hansen (R)

ILLINOIS

1. Ralph H. Metcalfe (D)
2. Morgan F. Murphy (D)
3. Robert P. Hanrahan (R)
4. Edward J. Derwinski (R)
5. John C. Kluczynski (D)
6. Harold R. Collier (R)
7. Cardiss Collins (D)
8. Dan Rostenkowski (D)
9. Sidney R. Yates (D)
10. Samuel H. Young (R)

11. Frank Annunzio (D)
12. Philip M. Crane (R)
13. Robert McClory (R)
14. John N. Erlenborn (R)
15. Leslie C. Arends (R)
16. John B. Anderson (R)
17. George M. O'Brien (R)
18. Robert H. Michel (R)
19. Tom Rallsback (R)
20. Paul Findley (R)
21. Edward P. Madigan (R)
22. George E. Shipley (D)
23. Melvin Price (D)
24. Kenneth J. Gray (D)

INDIANA

1. Ray J. Madden (D)
2. Earl F. Landgrebe (R)
3. John Brademas (D)
4. J. Edward Roush (D)
5. Elwood H. Hillis (R)
6. William G. Bray (R)
7. John T. Myers (R)
8. Roger H. Zion (R)
9. Lee H. Hamilton (D)
10. David W. Dennis (R)
11. William H. Hudnut III (R)

IOWA

1. Edward Mezvinsky (D)
2. John C. Culver (D)
3. H. R. Gross (R)
4. Neal Smith (D)
5. William J. Scherle (R)
6. Wiley Mayne (R)

KANSAS

1. Keith G. Sebelius (R)
2. William R. Roy (D)
3. Larry Winn Jr. (R)
4. Garner E. Shriver (R)
5. Joe Skubitz (R)

KENTUCKY

1. Frank A. Stubblefield (D)
2. William H. Natcher (D)
3. Romano L. Mazzoli (D)
4. M. G. (Gene) Snyder (R)
5. Tim Lee Carter (R)
6. John B. Breckinridge (D)
7. Carl D. Perkins (D)

LOUISIANA

1. F. Edward Hebert (D)
2. Corinne (Lindy) Boggs (D)
3. David C. Treen (R)
4. Joe D. Waggonner (D)
5. Otto E. Passman (D)
6. John R. Rarick (D)
7. John B. Breaux (D)
8. Gillis W. Long (D)

MAINE

1. Peter N. Kyros (D)
2. William S. Cohen (R)

MARYLAND

1. William O. Mills (R)
2. Clarence D. Long (D)
3. Paul S. Sarbanes (D)
4. Marjorie S. Holt (R)
5. Lawrence J. Hogan (R)
6. Goodloe E. Byron (D)
7. Parren J. Mitchell (D)
8. Gilbert Gude (R)

MASSACHUSETTS

1. Silvio O. Conte (R)
2. Edward P. Boland (D)
3. Harold D. Donohue (D)
4. Robert F. Drinan (D)
5. Paul W. Cronin (R)
6. Michael J. Harrington (D)
7. Torbert H. Macdonald (D)
8. Thomas P. O'Neill Jr. (D)
9. John Joseph Moakley (R)
10. Margaret M. Heckler (R)
11. James A. Burke (D)
12. Gerry E. Studds (D)

MICHIGAN

1. John Conyers Jr. (D)
2. Marvin L. Esch (R)
3. Garry Brown (R)
4. Edward Hutchinson (R)
5. Gerald R. Ford (R)
6. Charles E. Chamberlain (R)
7. Donald W. Riegle Jr. (R)
8. James Harvey (R)
9. Guy Vander Jagt (R)
10. Elford A. Cederberg (R)
11. Phillip E. Ruppe (R)
12. James G. O'Hara (D)
13. Charles C. Diggs Jr. (D)
14. Lucien N. Nedzi (D)
15. William D. Ford (D)
16. John D. Dingell (D)
17. Martha W. Griffiths (D)
18. Robert J. Huber (R)
19. William S. Broomfield (R)

MINNESOTA

1. Albert H. Quile (R)
2. Ancher Nelson (R)
3. Bill Frenzel (R)
4. Joseph E. Karth (D)
5. Donald M. Fraser (D)
6. John M. Zwach (R)
7. Bob Bergland (D)
8. John A. Blatnik (D)

MISSISSIPPI

1. Jamie L. Whitten (D)
2. David R. Bowen (D)
3. G. V. (Sonny) Montgomery (D)
4. Thad Cochran (R)
5. Trent Lott (R)

MISSOURI

1. William (Bill) Clay (D)
2. James W. Symington (D)
3. Leonor K. Sullivan (D)
4. William J. Randall (D)
5. Richard Bolling (D)
6. Jerry Litton (D)
7. Gene Taylor (R)
8. Richard H. Ichord (D)
9. William L. Hungate (D)
10. Bill D. Burlison (D)

MONTANA

1. Richard G. Shoup (R)
2. John Melcher (D)

NEBRASKA

1. Charles Thone (R)
2. John Y. McCollister (R)
3. Dave Martin (R)

NEVADA

- AL David Towell (R)

NEW HAMPSHIRE

1. Louis C. Wyman (R)
2. James C. Cleveland (R)

NEW JERSEY

1. John E. Hunt (R)
2. Charles W. Sandman Jr. (R)
3. James J. Howard (D)
4. Frank Thompson Jr. (D)
5. Peter H. B. Frelinghuysen (R)
6. Edwin B. Forsythe (R)
7. William B. Widnall (R)
8. Robert A. Roe (D)
9. Henry Helstoski (D)
10. Peter W. Rodino Jr. (D)
11. Joseph G. Minish (D)
12. Matthew J. Rinaldo (R)
13. Joseph J. Maraziti (R)
14. Dominick V. Daniels (D)
15. Edward J. Patten (D)

NEW MEXICO

1. Manuel Lujan Jr. (R)
2. Harold Runnels (D)

NEW YORK

1. Otis G. Pike (D)

2. James R. Grover Jr. (R)
3. Angelo D. Roncallo (R)
4. Norman F. Lent (R)
5. John W. Wyder (R)
6. Lester L. Wolff (D)
7. Joseph P. Addabbo (D)
8. Benjamin S. Rosenthal (D)
9. James J. Delaney (D)
10. Mario Biaggi (D)
11. Frank J. Brasco (D)
12. Shirley Chisholm (D)
13. Bertram L. Podell (D)
14. John J. Rooney (D)
15. Hugh L. Carey (D)
16. Elizabeth Holtzman (D)
17. John M. Murphy (D)
18. Edward I. Koch (D)
19. Charles B. Rangel (D)
20. Bella S. Abzug (D)
21. Herman Badillo (D)
22. Jonathan B. Bingham (D)
23. Peter A. Peyser (R)
24. Ogden R. Reid (D)
25. Hamilton Fish Jr. (R)
26. Benjamin A. Gilman (R)
27. Howard W. Robison (R)
28. Samuel S. Stratton (D)
29. Carleton J. King (R)
30. Robert C. McEwen (R)
31. Donald J. Mitchell (R)
32. James M. Hanley (D)
33. William F. Walsh (R)
34. Frank Horton (R)
35. Barber B. Conable Jr. (R)
36. Henry P. Smith III (R)
37. Thaddeus J. Dulski (D)
38. Jack F. Kemp (R)
39. James F. Hastings (R)

NORTH CAROLINA

1. Walter B. Jones (D)
2. L. H. Fountain (D)
3. David N. Henderson (D)
4. Ike F. Andrews (D)
5. Wilmer Mizell (R)
6. L. Richardson Preyer (D)
7. Charles G. Rose III (D)
8. Earl B. Ruth (R)
9. James G. Martin (R)
10. James T. Broyhill (R)
11. Roy A. Taylor (D)

NORTH DAKOTA

- AL Mark Andrews (R)

OHIO

1. William J. Keating (R)
2. Donald D. Clancy (R)
3. Charles W. Whalen Jr. (R)
4. Tennyson Guyer (R)
5. Delbert L. Latta (R)
6. William H. Harsha (R)
7. Clarence J. Brown (R)
8. Walter E. Powell (R)
9. Thomas L. Ashley (D)
10. Clarence E. Miller (R)
11. J. William Stanton (R)
12. Samuel L. Devine (R)
13. Charles A. Mosher (R)
14. John F. Seiberling (D)
15. Chalmers P. Wylie (R)
16. Ralph S. Regula (R)
17. John M. Ashbrook (R)
18. Wayne L. Hays (D)
19. Charles J. Carney (D)
20. James V. Stanton (D)
21. Louis Stokes (D)
22. Charles A. Vanik (D)
23. William E. Minshall (R)

OKLAHOMA

1. James R. Jones (D)
2. Clem Rogers McSpadden (D)
3. Carl Albert (D)
4. Tom Steed (D)
5. John Jarman (D)
6. John N. Happy Camp (R)

OREGON

1. Wendell Wyatt (R)
2. Al Ullman (D)
3. Edith Green (D)
4. John Dellenback (R)

PENNSYLVANIA

1. William A. Barrett (D)
2. Robert N. C. Nix (D)
3. William J. Green (D)
4. Joshua Ellberg (D)
5. John Ware (R)
6. Gus Yatron (D)
7. Lawrence G. Williams (R)
8. Edward G. Biester Jr. (R)
9. E. G. Shuster (R)
10. Joseph M. McDade (R)
11. Daniel J. Flood (D)
12. John P. Saylor (R)
13. R. Lawrence Coughlin (R)
14. William S. Moorhead (D)
15. Fred B. Rooney (D)
16. Edwin D. Eshleman (R)
17. Herman T. Schneebeli (R)
18. H. John Heinz III (R)
19. George A. Goodling (R)
20. Joseph M. Gaydos (D)
21. John H. Dent (R)
22. Thomas E. Morgan (D)
23. Albert W. Johnson (R)
24. Joseph P. Vigorito (D)
25. Frank M. Clark (D)

RHODE ISLAND

1. Fernand J. St. Germain (D)
2. Robert O. Tiernan (D)

SOUTH CAROLINA

1. Mendel J. Davis (D)
2. Floyd Spence (R)
3. William Jennings Bryan Dorn (D)
4. James R. Mann (D)
5. Tom S. Gettys (D)
6. Edward L. Young (R)

SOUTH DAKOTA

1. Frank E. Denholm (D)
2. James Abdnor (R)

TENNESSEE

1. James H. (Jimmy) Quillen (R)
2. John J. Duncan (R)
3. LaMar Baker (R)
4. Joe L. Evins (D)
5. Richard Fulton (D)
6. Robin L. Beard Jr. (R)
7. Ed Jones (D)
8. Dan Kuykendall (R)

TEXAS

1. Wright Patman (D)
2. Charles Wilson (D)
3. James M. Collins (R)
4. Ray Roberts (D)
5. Alan Steelman (R)
6. Olin E. Teague (D)

7. Bill Archer (R)
8. Bob Eckhardt (D)
9. Jack Brooks (D)
10. J. J. Pickle (D)
11. W. R. Poage (D)
12. Jim Wright (D)
13. Robert Price (R)
14. John Young (D)
15. Eligio de la Garza (D)
16. Richard C. White (D)
17. Omar Burleson (D)
18. Barbara C. Jordan (D)
19. George Mahon (D)
20. Henry B. Gonzalez (D)
21. O. C. Fisher (D)
22. Bob Casey (D)
23. Abraham Kazen Jr. (D)
24. Dale Milford (D)

UTAH

1. K. Gunn McKay (D)
2. Wayne Owens (D)

VERMONT

- AL Richard W. Mallary (R)

VIRGINIA

1. Thomas N. Downing (D)
2. G. William Whitehurst (R)
3. David E. Satterfield III (D)
4. Robert W. Daniel Jr. (R)
5. W. C. (Dan) Daniel (D)
6. M. Caldwell Butler (R)
7. J. Kenneth Robinson (R)
8. Stanford E. Parris (R)
9. William C. Wampler (R)
10. Joel T. Broyhill (R)

WASHINGTON

1. John Hemplemann (D)
2. Lloyd Meeds (D)
3. Julia Butler Hansen (D)
4. Mike McCormack (D)
5. Thomas S. Foley (D)
6. Floyd V. Hicks (D)
7. Brock Adams (D)

WEST VIRGINIA

1. Robert H. Mollohan (D)
2. Harley O. Staggers (D)
3. John M. Slack (D)
4. Ken Hechler (D)

WISCONSIN

1. Les Aspin (D)
2. Robert W. Kastenmeier (D)
3. Vernon W. Thomson (R)
4. Clement J. Zablocki (D)
5. Henry S. Reuss (D)
6. William A. Steiger (R)
7. David R. Obey (D)
8. Howard V. Froehlich (R)
9. Glenn R. Davis (R)

WYOMING

- AL Teno Roncalio (D)

MINNESOTANS IN CONGRESS SINCE STATEHOOD**UNITED STATES SENATOR**

James Shields, Democrat: May 12, 1858, to March 3, 1859.
 Henry M. Rice, Democrat: May 12, 1858, to March 3, 1863.
 Morton S. Wilkinson, Republican: March 4, 1859, to March 3, 1865.
 Alexander Ramsey, Republican: March 4, 1863, to March 3, 1875.
 Daniel S. Norton, Republican: March 4, 1865, died July 13, 1870.
 William Windom, Republican: July 16, 1870, to January 13, 1871.
 O. P. Stearns, Republican: January 13, 1871, to March 3, 1871.
 William Windom, Republican: March 4, 1871, to March 12, 1881.
 S. J. R. McMillan, Republican: March 14, 1881, to March 3, 1883.
 A. J. Edgerton, Republican: March 6, 1875, to March 3, 1877.
 William Windom, Republican: October 26, 1881, to March 3, 1883.
 D. M. Sabin, Republican: March 4, 1883, to March 4, 1887.
 C. K. Davis, Republican: March 4, 1887, to November 27, 1900.
 W. D. Washburn, Republican: March 4, 1889, to March 4, 1895.
 Knute Nelson, Republican: March 4, 1895, to April 28, 1923.
 Charles A. Towne, Democrat: December 5, 1900, to January 23, 1901.
 Moses E. Clapp, Republican: January 23, 1901, to March 4, 1917.
 Frank B. Kellogg, Republican: March 4, 1917, to March 4, 1923.
 Henrik Shipstead, Farmer-Labor: March 4, 1923, to January 6, 1947.
 Magnus Johnson, Farmer-Labor: July 16, 1923, to March 4, 1925.

- Thomas D. Schall, Republican: March 4, 1925, to December 23, 1935.
 Elmer A. Benson, Farmer-Labor: December 27, 1935, to November 3, 1936.
 Guy V. Howard, Republican: November 3, 1936, to January 3, 1937.
 Ernest Lundeen, Farmer-Labor: January 3, 1937, to August 31, 1940.
 Joseph H. Ball, Republican: October 14, 1940, to November 18, 1942.
 Arthur E. Nelson, Republican: November 18, 1942, to January 6, 1943.
 Joseph H. Ball, Republican: January 6, 1943, to January 3, 1949.
 Edward J. Thyne, Republican: January 6, 1947, to January 7, 1959.
 Hubert H. Humphrey, Democratic-Farmer-Labor: January 3, 1949 to December 29, 1964.
 Eugene J. McCarthy, Democratic-Farmer-Labor: January 7, 1959 to January 4, 1971.
 *Walter F. Mondale, Democratic-Farmer-Labor: December 30, 1964.
 *Hubert H. Humphrey, Democratic-Farmer-Labor: January 4, 1971.

REPRESENTATIVES IN CONGRESS

At Large

- James Manahan, Republican: March 4, 1913, to March 4, 1915.
 Ray P. Chase, Republican: March 4, 1933, to January 3, 1935.
 Theodore Christianson, Republican: March 4, 1933, to January 3, 1935.
 Harold Knutson, Republican: March 4, 1933, to January 3, 1935.
 Henry Arens, Farmer-Labor: March 4, 1933, to January 3, 1935.
 Magnus Johnson, Farmer-Labor: March 4, 1933, to January 3, 1935.
 Paul John Kvale, Farmer-Labor: March 4, 1933, to January 3, 1935.
 Ernest Lundeen, Farmer-Labor: March 4, 1933, to January 3, 1935.
 F. H. Shoemaker, Farmer-Labor: March 4, 1933, to January 3, 1935.
 Einar Holdale, Democrat: March 4, 1933, to January 3, 1935.

First District

- J. M. Cavanaugh, Democrat: May 12, 1858, to March 4, 1859.
 William Windom, Republican: March 4, 1859, to March 4, 1869.
 Morton S. Wilkinson, Republican: March 4, 1869, to March 4, 1871.
 Mark H. Dunnell, Republican: March 4, 1871, to March 4, 1883.
 Milo White, Republican: March 4, 1883, to March 4, 1887.
 Thomas Wilson, Democrat: March 4, 1887, to March 4, 1889.
 Mark H. Dunnell, Republican: March 4, 1889, to March 4, 1891.
 W. H. Harries, Democrat: March 4, 1891, to March 4, 1893.
 James A. Tawney, Republican: March 4, 1893, to March 4, 1911.
 Sydney Anderson, Republican: March 4, 1911, to March 4, 1925.
 Allen J. Furolov, Republican: March 4, 1925, to March 4, 1929.
 Victor Chrisgau, Republican: March 4, 1929, to March 4, 1933.
 August H. Andresen, Republican: January 3, 1935, to January 14, 1958.
 *Albert H. Quie, Republican: March 6, 1959.

Second District

- W. W. Phelps, Democrat: May 12, 1858, to March 4, 1859.
 Cyrus Aldrich, Republican: March 4, 1859, to March 4, 1863.
 Ignatius Donnelly, Republican: March 4, 1863, to March 4, 1869.
 Eugene M. Wilson, Democrat: March 4, 1869, to March 4, 1871.
 John T. Averell, Republican: March 4, 1871, to March 4, 1873.
 H. B. Strait, Republican: March 4, 1873, to March 4, 1879.
 Henry Poehler, Democrat: March 4, 1879, to March 4, 1881.
 H. B. Strait, Republican: March 4, 1881, to March 4, 1883.
 J. B. Wakefield, Republican: March 4, 1883, to March 4, 1887.
 John Lind, Republican: March 4, 1887, to March 4, 1893.
 James T. McCleary, Republican: March 4, 1893, to March 4, 1907.
 W. S. Hammond, Democrat: March 4, 1907, to March 4, 1915.
 Franklin F. Ellsworth, Republican: March 4, 1915, to March 4, 1921.
 Frank Clague, Republican: March 4, 1921, to March 4, 1933.
 Elmer J. Ryan, Democrat: January 3, 1935, to January 3, 1941.
 Joseph P. O'Hara, Republican: January 3, 1941, to January 7, 1959.
 *Ancher Neisen, Republican: January 7, 1959.

Third District

- John T. Averill, Republican: March 4, 1873, to March 4, 1875.
 William S. King, Republican: March 4, 1875, to March 4, 1877.
 Jacob H. Stewart, Republican: March 4, 1877, to March 4, 1879.
 William D. Washburn, Republican: March 4, 1879, to March 4, 1883.
 H. B. Strait, Republican: March 4, 1883, to March 4, 1887.
 John L. McDonald, Democrat: March 4, 1887, to March 4, 1889.
 Darwin S. Hall, Republican: March 4, 1889, to March 4, 1891.
 O. H. Hall, Democrat: March 4, 1891, to March 4, 1895.
 Joel P. Heatwole, Republican: March 4, 1895, to March 4, 1903.
 Charles R. Davis, Republican: March 4, 1903, to March 4, 1925.
 August H. Andresen, Republican: March 4, 1925, to March 4, 1933.
 Ernest Lundeen, Farmer-Labor: January 3, 1935, to January 3, 1937.
 Henry G. Teigan, Farmer-Labor: January 3, 1937, to January 3, 1939.
 John G. Alexander, Republican: January 3, 1939, to January 3, 1941.
 Richard P. (Dick) Gale: January 3, 1941, to January 2, 1945.
 William J. Gallagher, Democrat-Farmer-Labor: January 2, 1945, to August 13, 1946.
 George MacKinnon, Republican: January 6, 1947, to January 3, 1949.
 Roy W. Wier, Democratic-Farmer-Labor: January 3, 1949, to January 3, 1961.
 Clark MacGregor, Republican: January 3, 1961 to January 4, 1971.
 *Bill Frenzel, Republican: January 4, 1971.

Fourth District

- W. D. Washburn, Republican: March 4, 1883, to March 4, 1885.
 J. B. Gillilan, Republican: March 4, 1885, to March 4, 1887.

*Incumbents

Edmund Rice, Democrat: March 4, 1887, to March 4, 1889.
 S. P. Snider, Republican: March 4, 1889, to March 4, 1891.
 J. N. Castle, Democrat: March 4, 1891, to March 4, 1893.
 Andrew R. Klefer, Republican: March 4, 1893, to March 4, 1897.
 Frederick C. Stevens, Republican: March 4, 1897, to March 4, 1915.
 Carl C. Van Dyke, Democrat: March 4, 1915, to May 20, 1919.
 Oscar E. Keller, Republican: July 10, 1919, to March 4, 1927.
 Melvin J. Maas, Republican: March 4, 1927, to March 4, 1933.
 Melvin J. Maas, Republican: January 3, 1935, to January 2, 1945.
 Frank T. Starkey, Democratic-Farmer-Labor: January 2, 1945, to January 6, 1947.
 Edward J. Devitt, Republican: January 6, 1947, to January 3, 1949.
 Eugene J. McCarthy, Democratic-Farmer-Labor: January 3, 1949, to January 7, 1959.
 *Joseph E. Karth, Democratic-Farmer-Labor: January 7, 1959.

Fifth District

Knute Nelson, Republican: March 4, 1883, to March 4, 1889.
 S. G. Comstock, Republican: March 4, 1889, to March 4, 1891.
 Kittel Halvorson, Alliance: March 4, 1891, to March 4, 1893.
 Loren Fletcher, Republican: March 4, 1893, to March 4, 1903.
 John Lind, Democrat: March 4, 1903, to March 4, 1905.
 Loren Fletcher, Republican: March 4, 1905, to March 4, 1907.
 Frank M. Nye, Republican: March 4, 1907, to March 4, 1913.
 George R. Smith, Republican: March 4, 1913, to March 4, 1917.
 Ernest Lundeen, Republican: March 4, 1917, to March 4, 1919.
 Walter H. Newton, Republican: March 4, 1919, to June 30, 1929.
 W. I. Nolan, Republican: July 1, 1929, to March 4, 1933.
 Theodore Christianson, Republican: January 3, 1935, to January 3, 1937.
 Dewey William Johnson, Farmer-Labor: January 3, 1937, to January 3, 1939.
 Oscar Youngdahl, Republican: January 3, 1939, to January 6, 1943.
 Walter H. Judd, Republican: January 6, 1943, to January 7, 1963.
 *Donald M. Fraser, Democratic-Farmer-Labor: January 7, 1963.

Sixth District

M. R. Baldwin, Democrat: March 4, 1893, to March 4, 1895.
 Charles A. Towne, Republican: March 4, 1895, to March 4, 1897.
 Page Morris, Republican: March 4, 1897, to March 4, 1903.
 C. B. Buckman, Republican: March 4, 1903, to March 4, 1907.
 Charles A. Lindbergh, Republican: March 4, 1907, to March 4, 1917.
 Harold Knutson, Republican: March 4, 1917, to March 4, 1933.
 Harold Knutson, Republican: January 3, 1935, to January 3, 1949.
 Fred Marshall, Democratic-Farmer-Labor: January 3, 1949, to January 7, 1963.
 Alec G. Olson, Democratic-Farmer-Labor: January 7, 1963, to January 3, 1967.
 *John M. Zwach, Republican: January 3, 1967.

Seventh District

Haldor E. Boen, People's Party: March 4, 1893, to March 4, 1895.
 Frank M. Eddy, Republican: March 4, 1895, to March 4, 1903.
 Andrew J. Volstead, Republican: March 4, 1903, to March 4, 1923.
 O. J. Kvale, Independent: March 4, 1923, to March 4, 1925.
 O. J. Kvale, Farmer-Labor: March 4, 1925, to September 11, 1929.
 Paul John Kvale, Farmer-Labor: October 16, 1929, to March 4, 1933.
 Paul John Kvale, Farmer-Labor: January 3, 1935, to January 3, 1939.
 H. Carl Andersen, Republican: January 3, 1939, to January 7, 1959.
 Odin Langen, Republican: January 7, 1959, to January 4, 1971.
 *Bob Bergland, Democratic-Farmer-Labor: January 4, 1971.

Eighth District

J. Adam Bede, Republican: March 4, 1903, to March 4, 1909.
 Clarence B. Miller, Republican: March 4, 1909, to March 4, 1919.
 W. L. Carss, Independent: March 4, 1919, to March 4, 1921.
 Oscar J. Larson, Republican: March 4, 1921, to March 4, 1925.
 William L. Carss, Farmer-Labor: March 4, 1925, to March 4, 1929.
 William A. Pittenger, Republican: March 4, 1929, to March 4, 1933.
 William A. Pittenger, Republican: January 3, 1935, to January 3, 1937.
 John T. Bernard, Farmer-Labor: January 3, 1937, to January 3, 1939.
 William A. Pittenger, Republican: January 3, 1939, to January 6, 1947.
 *John A. Blatnik, Democratic-Farmer-Labor: January 6, 1947.

Ninth District

Halvor Steenerson, Republican: March 4, 1903, to March 4, 1923.
 Knud Wefald, Farmer-Labor: March 4, 1923, to March 4, 1927.
 Conrad G. Selvig, Republican: March 4, 1927, to March 4, 1933.
 Richard Thompson Buckler, Farmer-Labor: January 3, 1935, to January 6, 1943.
 Harold C. Hagen, Farmer-Labor: January 6, 1943, to January 2, 1945.
 Harold C. Hagen, Republican: January 2, 1945, to January 7, 1959.
 Mrs. Coya Knutson, Democratic-Farmer-Labor: January 3, 1955, to January 7, 1959.
 Odin Langen, Republican: January 7, 1959.¹

Tenth District

Thomas D. Schall, Progressive: March 4, 1915, to March 4, 1919.
 Thomas D. Schall, Republican: March 4, 1919, to March 4, 1925.
 Godfrey G. Goodin, Republican: March 4, 1925, to March 4, 1933.

*Incumbents

¹Congressional redistricting of 1961 resulted in the dropping of the ninth district. In 1962 Congressman Langen was elected to represent the new seventh district.

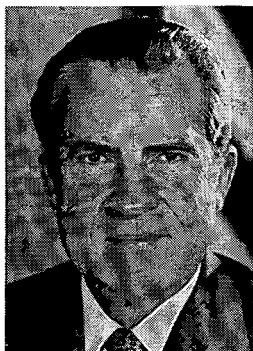

PRESIDENT
RICHARD M. NIXON



VICE PRESIDENT
SPIRO T. AGNEW

(Resigned October 1973)

THE CABINET

Secretary of State	<i>Henry Kissinger</i>
Secretary of the Treasury	<i>George P. Schulz</i>
Secretary of Defense	<i>James Schlesinger</i>
Acting Attorney General	<i>Robert H. Bork</i>
Secretary of the Interior	<i>Rogers C. B. Morton</i>
Secretary of Agriculture	<i>Earl L. Butz</i>
Secretary of Commerce	<i>Frederick B. Dent</i>
Secretary of Labor	<i>Peter J. Brennan</i>
Secretary of Health, Education and Welfare	<i>Caspar W. Weinberger</i>
Secretary of Housing and Urban Development	<i>James T. Lynn</i>
Secretary of Transportation	<i>Claude S. Brinegar</i>

UNITED STATES DEPARTMENT OF JUSTICE IN MINNESOTA

UNITED STATES ATTORNEY

Robert G. Renner.....Minneapolis

ASSISTANT U.S. ATTORNEYS

Thorwold H. Anderson.....Minneapolis
 J. Earl Cudd.....Minneapolis
 Harold Dees.....Minneapolis
 Elizabeth Egan.....Minneapolis
 Earl P. Gray.....Minneapolis
 Frank Herman.....Minneapolis
 John M. Lee.....Minneapolis
 Stephen G. Palmer.....Minneapolis
 Neal J. Shapiro.....Minneapolis
 Joseph T. Walbran.....Minneapolis

FEDERAL BUREAU OF INVESTIGATION

Special Agent in Charge, Joseph H. Trimbach.....Minneapolis

UNITED STATES MARSHALL

Harry D. Berglund.....Minneapolis
 James H. Redpath, Chief Deputy.....Minneapolis

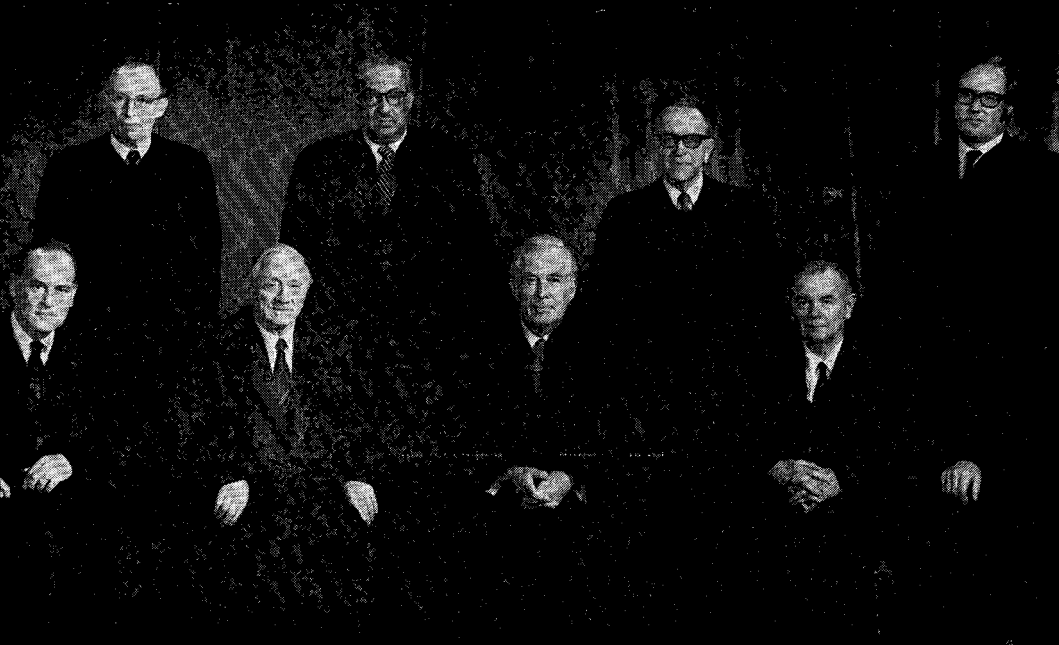

UNITED STATES SUPREME COURT

Chief Justice Warren Burger, Minnesota

Associate Justices

Harry A. Blackmun, Minnesota
William J. Brennan, New Jersey
William O. Douglas, Washington
Thurgood Marshall, New York

Lewis Powell, Virginia
William Rehnquist, Arizona
Potter Stewart, Ohio
Byron R. White, Colorado

UNITED STATES COURTS IN MINNESOTA

UNITED STATES COURT OF APPEALS

Eighth Circuit

The Eighth Judicial Circuit of the United States Court of Appeals comprises the Districts of Eastern Arkansas, Western Arkansas, Northern Iowa, Southern Iowa, Minnesota, Eastern Missouri, Western Missouri, Nebraska, North Dakota and South Dakota.

CIRCUIT JUSTICE

Harry A. Blackmun.....Washington, D. C.

CIRCUIT JUDGES

Senior Judges:

Harvey M. Johnson.....Omaha, Nebraska
 Charles J. Vogel..... Fargo, North Dakota
 Joseph Wodrough..... Omaha, Nebraska
 Martin C. Van Oosterhout.....Sioux City, Iowa

Judges:

Hon. M. C. Matthes, Chief Judge.....St. Louis, Missouri
 Hon. Pat Mehaffy.....Little Rock, Arkansas
 Hon. Floyd R. Gibson.....Kansas City, Missouri
 Hon. Donald P. Lay.....Omaha, Nebraska
 Hon. Gerald W. Heaney.....Duluth, Minnesota
 Hon. Myron H. Bright..... Fargo, North Dakota
 Hon. Donald R. Ross.....Omaha, Nebraska
 Hon. Roy L. Stephenson.....Des Moines, Iowa

Clerk of the Circuit Court: Robert C. Tucker.....St. Louis, Missouri

UNITED STATES DISTRICT COURT

District of Minnesota

The State of Minnesota constitutes one judicial district, divided into six divisions. The Clerk maintains offices in the Third (St. Paul), Fourth (Minneapolis), and Fifth (Duluth) Divisions only, and all papers and correspondence relative to cases in those divisions should be mailed to the divisional office involved. All papers and correspondence relative to cases in the First, Second, and Sixth Divisions should be mailed to the Clerk's office at St. Paul.

DISTRICT JUDGES

Judges:

Hon. Edward J. Devitt, Chief Judge.....	Minneapolis
Hon. Gunnar H. Nordbye, Senior Judge.....	Minneapolis
Hon. Dennis F. Donovan, Senior Judge.....	Duluth
Hon. Earl R. Larson.....	St. Paul
Hon. Miles W. Lord.....	St. Paul
Hon. Philip Neville.....	St. Paul
Clerk of the District Court: Harry A. Sieben.....	St. Paul

UNITED STATES MAGISTRATES

FIRST DIVISION

Richard A. Gullickson.....	Rochester
----------------------------	-----------

SECOND DIVISION

Percy M. Meehl.....	Marshall
---------------------	----------

THIRD DIVISION

George G. McPartlin.....	St. Paul
--------------------------	----------

FOURTH DIVISION

Bernard Zimpfer	Minneapolis
-----------------------	-------------

FIFTH DIVISION

George Hanatiuk.....	International Falls
Patrick J. McNulty.....	Duluth

SIXTH DIVISION

Romaine R. Powell.....	Bemidji
Gunder Gunhus.....	Moorhead

Chapter VIII

Government in the Fifty States

Contents

The Autonomy of States	423
Salaries and Compensation of Legislators	424
State Legislature — 1973, number of members, terms, time of meeting	427
Elected Officials of the Fifty States	428
State Administrative Officials: Annual Salaries	430
State Capitals	432



THE AUTONOMY OF STATES

The fifty states appear to be autonomous and self-governing but not sovereign units within the Union. Their autonomy lies in their prerogative to exercise on their own initiative and responsibility whatever powers and functions they have under the United States Constitution. They do not need to obtain enabling legislation from Congress or executive approval from the President to utilize the powers that they possess.

Under the United States Constitution each state may pass any law and undertake any function that the proper authorities of the state think best. State powers and functions include all those powers of government that are left after the constitutional grant of certain powers to the national government. Therefore, the powers and functions of the fifty states are residual and largely undefined. A state may adopt any system of taxation that is consistent with ordinary due process, except that it may not tax imports, exports, and instrumentalities of the federal government. Staying within the rule that its government must be republican in form, a state may change its government in any way it chooses and may set up any system of local government that it desires.

In short, the power of each state is considerable. Each possesses a wide range of choices with respect to what it shall do, how its government shall be organized, and how it shall finance its services. Furthermore, only by a constitutional amendment that would require a three-fourths vote of the states could the states be deprived of their present autonomy.

SALARIES AND COMPENSATION OF LEGISLATORS*

State	Compensation set by	Salary and Daily Pay Plans						Travel and Expense Allowances					
		Regular session						Travel and Expense Allowances					
		Amount per day	Limit on no. of days of pay		Annual salary	Biennial salary	Special session Amount per day	Limit on no. of days of pay	Per mile	During session		Per mile	Other per month
			Annual session	Biennial session						Round trips home to capital	Expenses per day†		
Alabama.....	Const.	\$10	36 L	\$10	36 L	10¢	One	\$20;300(a,b)	\$300(a,b)
Alaska.....	Stat.	\$9,000	15	One	35;4,000(c)	(d)
Arizona.....	Comp. Comm.(e)	6,000	10	Unlimited	20(f)	(g)
Arkansas.....	Const.	20	60 C(h)	\$2,400	6	5	One	200(i,j)
California.....	Stat.	19,200	(k)	(k)	30	(k)
Colorado.....	Stat.	7,600	10	(l)	10(m)	10	35(n)
Connecticut.....	Stat.	11,000(o)	25(p)	10	Daily	2,000(b,q)	2,000(b,q)
Delaware.....	Const.	6,000	10	Unlimited	25(e)
Florida.....	Stat.	12,000	10	Weekly	25;300(a,i)	10	25
Georgia.....	Stat.	4,200	10	Weekly	25	10	25
Hawaii.....	Const./Stat.(s)	12,000	Unlimited(t)	750(b,u);20(v)
Idaho.....	Const. & Comp. Comm.	10	60 C	10	20 C	10	Five	35	(x)	3.50(a,b)
Illinois.....	Stat.	17,500	15	Weekly	6,000(y)	6,000(y)
Indiana.....	Stat.	6,000	10	Weekly	25	10	25
Iowa.....	Stat.	5,500	40	10	Weekly	15(z)	10	40(aa)
Kansas.....	Stat.	10	(ab)	10	10	Weekly	35	10	35
Kentucky.....	Stat.	25	60 L(ad)	25	15	One	25;50(e)	8	25
Louisiana.....	Stat.	50	60 C(ae)	50	30 C	10	(af)	1,050(a,ag)	10	50
Maine.....	Stat.	3,500(ah)	25	10	Weekly	8;10(ai)	(x)	(x)
Maryland.....	Comp. Comm.	11,000	10	Unlimited(j)	25(j)	10	25(j)
Massachusetts.....	Stat.	12,027(o,ak)	(al)	Daily	(am);1,200(b,y)	1,200(b,y)
Michigan.....	Comp. Comm.	17,000	10	Weekly	20(an)	(x)
Minnesota.....	Stat.	16,800(ao)	10	One	24;16(ap)	10	25
Mississippi.....	Stat.	5,000	22.50	(aq)	Weekly	20(ar)
Missouri.....	Stat.	16,800	10	Weekly	10
Montana.....	Stat.	20	60 L	20	60 C	9	Unlimited	25	9	(x)
Nebraska.....	Const./Stat.	4,800	10	One	10	160(c,x)
Nevada.....	Stat.	60	60 C	60	20 C	12	(as)	30;310(c)	(at)

New Hampshire. Const.	200	3	15 L	25(au)	Daily	25(au)	(x)
New Jersey. Const./Stat.	10,000	(av)	(aw)
New Mexico. Const./Stat.	36	60 C(ae)	36	30 C	10	One	(ax)	10	36
New York. Const./Stat.	15,000	(x)	Weekly	5,000(b,y)	(x)	5,000(b,y)
North Carolina. Stat.	2,400	10	Weekly	25;50(a)	10	25	50(a,b)
North Dakota. Const.	5	60 L	5	10	Seven	40;50(a,b)	10	30(ay)	50(a,b)
Ohio. Stat.	12,750	10	Weekly
Oklahoma. Const. Bd.	9,480	10	Weekly	(c,az)	9(ba)	25(ba)
Oregon. Stat.	6,550	25	8	(ax)	125(b)
Pennsylvania. Comp. Comm.	15,600(o)	10	Weekly	2,500(j,y)	2,500(j,y)
Rhode Island. Const.	5	60 L	8	Unlimited
South Carolina. Const./Stat.	4,000	100	10	Weekly	25(bb);15(c)
South Dakota. Const./Stat.	3,000(bc)	67	5	One	9	42(bd)
Tennessee. Const./Stat.	5,000	40	30 L	12	Weekly	40(ar)	12	40	100(a)
Texas. Const.	4,800	10	One	12(be)	875;2,400 (j,bf)
Utah. Const./Stat.	25	60 C(ae)	25	30 C	10	Weekly	15	10	25
Vermont. Stat.	150(bg)	8	Weekly	8;12.50(bh)	8	8;12.50(bh)
Virginia. Stat.	5,475	10	Weekly	36	10	35
Washington. Stat.	7,200	40	10	One	40	10	25	50
West Virginia. Comp. Comm.	3,300	35	10(bi)	Weekly	15,10(bj)	10(bi)	15,10(bj), 35(bk)
Wisconsin. Jt. Comm. on Employ. Rel.	8,900	10(bl)	(bl)	20(bm)	(x)	(x)	25;40(bn)
Wyoming. Stat.	15	40 C	15	10	One	26	10	41(bd)

Abbreviations: L—Legislative days, C—Calendar days.

†Unless otherwise noted.

(a) Additional monthly expense allowance. Idaho: per day; Indiana: per week.

(b) Paid automatically.

(c) Total office allowance. Alaska: annual allowance for postage, stationery, stenographic services and other expenses; Delaware: supplies per year; Kentucky: supplies per session; Nebraska: postage, in addition, telephone credit card; Nevada: \$50 for postage express, newspaper and stationery; \$250 for telephone allowance regular session, \$100 for special sessions; Oklahoma: provided by resolution of each house, necessary expenses such as stationery, office supplies, stamps, telephone, etc.

(d) \$35 per diem salary and actual travel expenses paid to members of Legislative Council and Legislative Budget and Audit Committees only.

(e) Recommendations made by the compensation commission for increased legislative compensation were submitted to the electorate at the 1972 general election. They were rejected.

(f) \$10 for legislators from Maricopa County.

(g) Legislators attending legislative business outside their county of residence receive maximum subsistence pay of \$20 per day. Legislators attending legislative business inside their county of residence receive maximum subsistence pay of \$10 per day. Legislators attending legislative business outside the State receive maximum subsistence pay of \$30 per day.

(h) Daily pay continues if session is extended by $\frac{2}{3}$ vote in both houses.

(i) \$250 per month maximum in fiscal 1973-74.

(j) Paid by voucher.

(k) Each legislator is allowed the use of a car purchased and maintained by the State for use on legislative business. Each legislator is also reimbursed for the actual expense of any public transportation used.

(l) One trip at ten cents per mile. Those legislators living over 25 miles from Denver receive ten cents per mile for a weekly trip.

(m) Legislators living over 25 miles from Denver receive limit of \$10 per night for lodging. Daily travel expense to \$10 in lieu of lodging for nights not spent in Denver.

(n) \$35 per day salary for committee attendance up to \$1,050 maximum plus actual and necessary expenses. Joint Budget Committee members have a \$3,500 maximum for budget committee attendance in addition to \$1,050 for other committee attendance.

(o) Effective January 1973.

(p) \$25 per day for each day beyond the ninth day.

(q) Total biennial expense allowance payable in one or two lump sums.

SALARIES AND COMPENSATION OF LEGISLATORS* — Continued

- (r) Or amount specified in act creating committee, whichever is more, plus necessary expenses.
- (s) An advisory compensation commission will meet quadrennially starting in 1971.
- (t) Travel allowance: legislators from Oahu away from Oahu, \$30 per day; legislators from Neighbor Islands away from island of residence, \$20 per day.
- (u) Total allowance for incidental expenses connected with legislative duties.
- (v) Applies to legislators outside of Oahu.
- (w) On official business on island of residence, \$10 per day; away from island of residence, \$30 per day; outside the State, \$45 per day.
- (x) Actual and necessary expenses. Maine: mileage is paid at same rate received by state employees;
- (y) Maximum annual expense allowance.
- (z) Polk County, \$7.50.
- (aa) Plus meals and travel allowance.
- (ab) No limit on first session. Constitutional limit of 60 days on second session; can be extended by a $\frac{2}{3}$ vote of elected members.
- (ac) Monthly except January, February and March.
- (ad) Legislators are paid for Sundays and holidays during session. Thus compensation period usually is 72-74 days.
- (ae) Limitation on first session. Second session limitation: Louisiana—30 C days, New Mexico—30 C days, Utah—20 C days.
- (af) Eight during session in even numbered years; four during session in odd-numbered years.
- (ag) \$550 of this amount is paid by voucher for office space and clerical help for a legislative district office.
- (ah) \$2,500 for the first year of the biennium; \$1,000 for the second year of biennium.
- (ai) \$3.00 per day for meals, \$10 per day for lodging or in lieu of reimbursement for actual lodging expense, a daily mileage allowance up to \$10 per day, plus a small allowance for postage, telephone, etc.
- (aj) Allowance for office, secretarial and travel expenses: House \$2,500; Senate \$5,000.
- (ak) Effective January 1, 1974, \$12,688.
- (al) Not provided in constitution. May be fixed by special act of the Legislature.
- (am) Each member depending on where he lives receives a per diem allowance for mileage, meals and lodging from \$2.00 to \$32 per day.
- (an) A maximum of \$20 per day may be claimed. Total annual amount may not exceed \$2,750.
- (ao) Effective January 2, 1973.
- (ap) \$18 for legislators living at home during the session.
- (aq) Allowance for one month: ten cents per mile up to 1,000 miles, eight cents per mile next 500 miles, seven cents per mile over \$1,500 miles.
- (ar) Limited to 90 legislative days.
- (as) Twelve cents per mile and \$3.00 per diem allowance for one round trip. In addition, a supplemental travel allowance not to exceed \$1,200 for a regular session and not to exceed \$500 for a special session is provided.
- (at) \$80 printing allowance for period of session through third Wednesday in July of the following year.
- (au) Twenty-five cents per mile for first 45 miles, eight cents per mile for next 25 miles, six cents for over 70 miles.
- (av) State railroad pass is only type of travel allowance.
- (aw) Free stationery, postage, and telegram privileges.
- (ax) Amount not stipulated. New Mexico: for stationery, postage, telephone and telegraph expenses; Oregon: for food and lodging.
- (ay) Additional allowance. \$18 per day for meals and lodging and other actual and necessary expenses.
- (az) For travel outside the State, amount of first class air travel and \$35 per diem.
- (ba) Limited to 20 days in lieu of expenses for interim State Legislative Council meetings or its committees work in the State, plus travel and other expenses for the Council or its committee work outside the State.
- (bb) Paid except when local uncontested matters are considered.
- (bc) \$3,000 for session in odd-numbered years; \$2,000 for session in even-numbered years.
- (bd) South Dakota: \$25 per diem salary; \$17 per diem expenses. Wyoming: \$15 per diem salary; \$26 per diem expenses.
- (be) For first 120 days of regular session and 30 days of each special session plus postage, stationery, supplies, telephone and secretarial assistance.
- (bf) Allowance for supplies, telephone and secretarial help, not to exceed \$2,400 in Senate; \$875 in House.
- (bg) Per week during session; salary and per diem limited to \$4,500 for biennium.
- (bh) \$8.00 for meals, \$12.50 per day or \$50 per week, whichever is less for rooms or travel expense.
- (bi) Ten cents per mile if by private car, actual cost if by common carrier.
- (bj) \$15 per day or \$105 per week paid upon voucher for lodging; \$10 per day or \$70 per week for meals; \$35 per day out of state.
- (bk) Compensation payable only to members of the Joint Committee on Government and Finance and the Commission on Interstate Cooperation not to exceed \$1,050 per year.
- (bl) Ten cents per mile, first 400 miles per month, seven cents thereafter; full cost of weekly round trips by public carrier.
- (bm) For legislators required to establish a temporary residence in Madison.
- (bn) \$25 for Assemblymen and \$40 for Senators in districts of one county or less, plus \$15 and \$20 respectively for each additional county or part of county in the district.

*Salaries and Compensation of Legislators and State Administrative Officials: Annual Salaries. The Council of State Governments. Lexington, Kentucky. November, 1972.

STATE LEGISLATURES — 1973 — NUMBER OF MEMBERS, TERMS, TIME OF MEETING

STATE	NUMBER OF MEMBERS				LENGTH OF TERMS (YEARS)		Year in which Legislature Meets	1973 Session Meets	Session Length*
	Senate		House		Senate	House			
	Dem.	Rep.	Dem.	Rep.					
Alabama.....	33	0 (2 vacancies)	99	2 (1 Nat'l. Dem. Party of Ala. & 4 vac.)	4	4	Odd	May 1	36L
Alaska.....	9	11	20	19 (& 1 Ind.)	4	2	Annually	Jan. 8	None
Arizona.....	12	18	22	38	2	2	Annually	Jan. 8	None
Arkansas.....	34	1	99	1	4	2	Odd	Jan. 8	60 C
California.....	19	19 (2 vacancies)	50	29 (1 vacancy)	4	2	Annually	Jan. 8	None
Colorado.....	13	22	28	37	4	2	Annually	Jan. 3	None
Connecticut.....	13	23	58	93	2	2	Annually	Jan. 3	June 6
Delaware.....	10	11	20	21	4	2	Annually	Jan. 9	June 30
Florida.....	25	14 (& 1 Ind.)	77	43	4	2	Annually	Apr. 3	60 C
Georgia.....	48	8	151	29	2	2	Annually	Jan. 8	45 C
Hawaii.....	17	8	35	16	4	2	Annually	Jan. 17	60 L
Idaho.....	12	23	19	51	2	2	Annually	Jan. 8	None
Illinois.....	29	30	88	89	4	2	Annually	Jan. 10	None
Indiana.....	21	29	27	73	4	4	Annually	Jan. 9	61 L
Iowa.....	22	28	44	56	4	2	Annually	Jan. 8	None
Kansas.....	13	27	45	80	4	2	Annually	Jan. 9	90 L
Kentucky.....	25	11 (2 vacancies)	72	27 (1 vacancy)	4	2	Even	(c)	60 L
Louisiana.....	38	1	101	4	4	4	Annually	May 14	30 C
Maine.....	11	22	72	79	2	2	Odd	Jan. 3	None
Maryland.....	33	10	121	21	4	4	Annually	Jan. 10	90 C
Massachusetts.....	33	7	186	52 (& 2 Ind.)	2	2	Annually	Jan. 3	None
Michigan.....	19	19	60	50	4	2	Annually	Jan. 10	None
Minnesota.....	Non-partisan (67)		Non-partisan (134)		4	2	Annually	Jan. 2	120 L (a)
Mississippi.....	50	2	119	2 (& 1 Ind.)	4	4	Annually	Jan. 2	90 C
Missouri.....	21	13	97	66	4	2	Annually	Jan. 3	June 30
Montana.....	27	23	54	46	4	2	Odd	Jan. 1	60 C
Nebraska.....	Unicameral Legislature (One-House) 49 Members				4	—	Annually	Jan. 2	90 L
Nevada.....	14	6	25	15	4	2	Odd	Jan. 15	None
New Hampshire.....	10	14	138	261 (1 vacancy)	2	2	Odd	Jan. 3	90 L
New Jersey.....	16	22 (2 vacancies)	40	38 (1 Ind. & 1 vacancy)	4	2	Annually	Jan. 9	None
New Mexico.....	30	12	51	19	6	2	Annually	Jan. 16	60 C
New York.....	23	37	67	85	2	2	Annually	Jan. 3	None
North Carolina.....	35	15	85	33	2	2	Odd	Jan. 10	None
North Dakota.....	10	41	23	79	4	2	Odd	Jan. 2	60 L
Ohio.....	15	17 (1 vacancy)	58	41	4	2	Odd	Jan. 1	None
Oklahoma.....	38	10	75	26	4	2	Annually	Jan. 2	90 L
Oregon.....	18	12	33	27	4	2	Odd	Jan. 8	None
Pennsylvania.....	25	24 (1 vacancy)	96	106 (1 undecided)	4	2	Annually	Jan. 2	None
Rhode Island.....	37	13	73	27	2	2	Annually	Jan. 2	None
South Carolina.....	43	3	103	21	4	2	Annually	Jan. 9	None
South Dakota.....	18	17	35	35	2	2	Annually	Jan. 16	45 L
Tennessee.....	19	13 (1 Amer. Party)	51	48	4	2	Odd	Feb. 27	90 L
Texas.....	28	3	133	17	4	2	Odd	Jan. 9	140 C
Utah.....	13	16	31	44	4	2	Annually	Jan. 8	60 C
Vermont.....	8	22	60	89 (& 1 Ind.)	2	2	Odd	Jan. 3	None
Virginia.....	33	7	71	25 (& 4 Ind.)	4	2	Annually	Jan. 10	30 C
Washington.....	30	19	57	41	4	2	Odd	Jan. 8	60 C
West Virginia.....	24	10	57	43	4	2	Annually	Jan. 10	60 C
Wisconsin.....	15	18	62	37	4	4	Annually	Jan. 16	None
Wyoming.....	13	17	17	44 (& 1 Ind.)	4	2	Odd	Jan. 9	40 L (b)

L—Legislative days.

C—Calendar Days.

*—Special circumstances apply in most States.

(a) During the biennium. (b) Limited to 60 legislative days during the two-year period and not more than 40 legislative days in one calendar year. (c) No session in 1973.

ELECTED OFFICIALS OF THE FIFTY STATES — 1973

STATE	GOVERNOR	LIEUTENANT GOVERNOR	SECRETARY OF STATE	STATE TREASURER	STATE AUDITOR	ATTORNEY GENERAL
Alabama	George C. Wallace (D)	Jere Beasley (D)	Mrs. Mabel Amos (D)	Mrs. Agnes Baggett (D)	Mrs. Melba Till Allen (D)	William Baxley (D)
Alaska	William A. Egan (D)	H. A. Boucher (D)
Arizona	Jack Williams (R)	Wesley Bolin (D)	Ernest Garfield (R)	Gary K. Nelson (R)
Arkansas	Dale Bumpers (D)	Robert C. Riley (D)	Kelly Bryant (D)	Nancy J. Hall (D)	Jimmie Jones (D)	Jim Guy Tucker (D)
California	Ronald Reagan (R)	Ed Reinecke (R)	Edmund G. Brown, Jr. (D)	Ivy Baker Priest (R)	Houston I. Flournoy (R)**	Evelle J. Younger (R)
Colorado	John A. Love (R)	John D. Vanderhoof (R)	Byron A. Anderson (R)	Palmer Burch (R)	John P. Moore (R)
Connecticut	Thomas J. Jeskill (R)	T. Clark Hull (R)	Gloria Schaffer (D)	Robert I. Berdon (R)	Nathan G. Agostinelli (R)	Robert K. Killian (D)
Delaware	Sherman W. Tribbitt (D)	Eugene D. Bookhammer (R)	Mary D. Jorlin (R)	F. Earl McGinnes (D)	W. Laird Stabler, Jr. (R)
Florida	Reubin O'D. Askew (D)	Tom Adams (D)	Richard B. Stone (D)	Thomas D. O'Malley (D)	Fred O. Dickinson, Jr. (D)*	Robert L. Shevin (D)
Georgia	Jimmy Carter (D)	Lester G. Maddox (D)	Ben W. Fortson, Jr. (D)	William H. Bursen (D)	Johnnie L. Caldwell (D)*	Arthur K. Bolton (D)
Hawaii	John A. Burns (D)	George R. Ariyoshi (D)
Idaho	Cecil D. Andrus (D)	Jack M. Murphy (R)	Pete T. Cenarrusa (R)	Marjorie Ruth Moon (D)	Joe R. Williams (D)	W. Anthony Park (D)
Illinois	Dan Walker (D)	Neil F. Hartigan (D)	Michael J. Howlett (D)	Alan J. Dixon (D)	George W. Lindberg (R)*	William J. Scott (R)
Indiana	Otis R. Bowen (R)	Robert D. Orr (R)	Larry Conrad (D)	Jack L. New (D)	Mary Aikins (D)	Theodore L. Sendak (R)
Iowa	Robert D. Ray (R)	Arthur A. Neu (R)	Melvin D. Synhorst (R)	Maurice E. Baringer (R)	Lloyd R. Smith (R)	Richard C. Turner (R)
Kansas	Robert Docking (D)	Dave Owen (R)	Mrs. Elwill M. Shanahan (R)	Tom R. Van Sickle (R)	Clay E. Hedrick (R)	Vern Miller (D)
Kentucky	Wendell H. Ford (D)	Julian M. Carroll (D)	Mrs. Thelma L. Stovall (D)	Drexell Davis (D)	Mary Louis Foust (D)	Ed W. Hancock (D)
Louisiana	Edwin W. Edwards (D)	James E. Fitzmorris, Jr. (D)	Wade O. Martin, Jr. (D)	Mrs. Mary Evelyn Parker (D)	Roy R. Theriot (D)*	William J. Guste, Jr. (D)
Maine	Kenneth M. Curtis (D)
Maryland	Marvin Mandel (D)	Blair Lee III (D)	Louis L. Goldstein (D)	Francis B. Burch (D)
Massachusetts	Francis W. Sargent (R)	Donald Dwight (R)	John F. X. Davoren (D)	Robert Q. Crane (D)	Thaddeus Buczko (D)	Robert H. Quinn (D)
Michigan	William G. Milliken (R)	James H. Brickley (R)	Richard H. Austin (D)	Frank J. Kelley (D)
Minnesota	Wendell R. Anderson (D)	Rudy Perpich (D)	Arlen I. Erdahl (R)	Val Bjornson (R)	Rolland Hatfield (R)	Warren Spannaus (D)
Mississippi	William L. Waller (D)	William Winter (D)	Heber A. Ladner (D)	Brad Dye (D)	W. H. King (D)	A. F. Summer (D)
Missouri	Christopher S. Bond (R)	William C. Phelps (R)	James C. Kirkpatrick (D)	James I. Spainhower (D)	John D. Ashcroft (R)	John C. Danforth (R)
Montana	Thomas L. Judge (D)	Bill Christiansen (D)	Frank Murray (D)	Hollis G. Connors (R)	E. V. Omholt (R)	Robert L. Woodahl (R)

Nebraska	J. James Exon (D)	Frank Marsh (R)	Allen J. Beermann (R)	Wayne R. Swanson (R)	Ray A. C. Johnson (R)	Clarence A. H. Meyer (R)
Nevada	Mike O'Callaghan (D)	Harry M. Reid (D)	William D. Swackhamer (D)	Michael Mirabelli (D)	Wilson McGowan (R)**	Robert List (R)
New Hampshire	Meldrim Thomson, Jr. (R)					
New Jersey	William T. Cahill (R)					
New Mexico	Bruce King (D)	Robert A. Mondragon (D)	Mrs. Betty Fiorina (D)	Jesse D. Kornegay (D)	Frank M. Olmstead (D)	David L. Norvell (D)
New York	Nelson A. Rockefeller (R)	Malcolm Wilson (R)			Arthur Levitt (D)*	Louis J. Lefkowitz (R)
North Carolina	James E. Holshouser, Jr. (R)	James B. Hunt, Jr. (D)	Thad Eure (D)	Edwin Gill (D)	Henry L. Bridges (D)	Robert Morgan (D)
North Dakota	Arthur A. Link (D)	Wayne Sanstead (D)	Ben Meier (R)	Walter Christensen (D)	Robert W. Peterson (R)	Allen I. Olson (R)
Ohio	John J. Gilligan (D)	John W. Brown (R)	Ted W. Brown (R)	Gertrude W. Donahey (D)	Joseph T. Ferguson (D)	William J. Brown (D)
Oklahoma	David Hall (D)	George Nigh (D)	John Rogers (D)	Leo Winters (D)	Joe B. Cobb (D)	Larry Derryberry (D)
Oregon	Tom MC Call (R)		Clay Myers (R)	James A. Redden (D)		Lee Johnson (R)
Pennsylvania	Milton J. Shapp (D)	Ernest P. Kline (D)		Grace M. Sloan (D)	Robert Casey (D)	
Rhode Island	Phillip W. Noel (D)	J. Joseph Garrahy (D)	Robert F. Burns (D)	Raymond H. Hawksley (D)		Richard J. Israel (R)
South Carolina	John C. West (D)	Earle E. Morris, Jr. (D)	O. Frank Thornton (D)	Grady L. Patterson, Jr. (D)	John Henry Mills (D)*	Daniel R. McLeod (D)
South Dakota	Richard F. Kneip (D)	William Dougherty (D)	Lorna Herseth (D)	David Volk (R)	Alice Kundert (R)	Kermit Sande (D)
Tennessee	Winfield Dunn (R)					
Texas	Dolph Briscoe (D)	William P. Hobby (D)		Jesse James (D)	Robert S. Calvert (D)*	John Hill (D)
Utah	Calvin L. Rampton (D)		Clyde L. Miller (D)	David L. Duncan (D)	David S. Monson (R)	Vernon B. Romney (R)
Vermont	Thomas P. Salmon (D)	John S. Burgess (R)	Richard C. Thomas (R)	Frank H. Davis (R)	Alexander V. Acebo (R)	Kimberly B. Cheney (R)
Virginia	Linwood Holton (R)	Henry E. Howell, Jr. (I)				Andrew P. Miller (D)
Washington	Daniel J. Evans (R)	John A. Cherberg (D)	A. Ludlow Kramer (R)	Robert S. O'Brien (D)	Robert V. Graham (D)	Slade Gorton (R)
West Virginia	Arch A. Moore, Jr. (R)		Edgar Heiskell III (R)	John H. Kelly (D)	John M. Gates (R)	Chauncey H. Browning Jr. (D)
Wisconsin	Patrick J. Lucey (D)	Martin J. Schreiber (D)	Robert C. Zimmerman (R)	Charles P. Smith (D)		Robert W. Warren (R)
Wyoming	Stanley K. Hathaway (R)		Mrs. Thyra Thomson (R)	James Griffith (R)	Everett T. Copenhaver (R)	

*Comptroller

**Controller

STATE ADMINISTRATIVE OFFICIALS: ANNUAL SALARIES*

State	Governor	Lieutenant Governor	Secretary of State	Attorney General	Treasurer	Auditor Post-Audit	Comptroller Pre-Audit	Overall Revenue &/or Taxation	Finance and Administration
Alabama	\$25,000	(a,b)	\$20,000	\$22,500	\$20,000	\$20,000	\$16,500	\$19,800	\$19,800
Alaska	40,000	36,000	(c-1)	33,000	(c-2)	23,500 (c-3,d)	31,776 (c-4)	33,000	33,000
Arizona	35,000	None	22,000	27,500	19,000	24,500 (c-3)	(c-4)	18,081	28,252
Arkansas	10,000	2,500	5,000	6,000	5,000	21,396 (c-3,e)	10,956 (c-4)	16,000 (c-4)	25,000
California (f)	49,100	35,000	35,000	42,500	35,000	35,000 (c-3)	35,000	28,920	35,000
Colorado	40,000	25,000	20,000	26,000	20,000	29,000 (c-3)	21,000 (c-4)	30,000	30,000
Connecticut	35,000	10,000	15,000	20,000	15,000	26,860 (c-3)	15,000	23,227	27,986
Delaware	35,000	9,000	18,000	30,000	18,000	18,000	19,500 (c-5)	28,000 (c-4)	27,550
Florida	40,000	36,000	36,000	36,000	36,000	30,000 (c-3)	36,000	31,000	35,000
Georgia	42,500	20,000	22,500 (g)	30,000 (g)	22,500	28,500 (c-3,g)	(h)	25,000	30,000
Hawaii	42,000	35,700	(c-1)	30,250	(c-4)	N.A.	30,250	30,250	30,250
Idaho	30,000	7,000 (a,b)	17,000	18,000	17,000	19,000 (c-3,e)	17,000 (c-6)	16,500	19,500
Illinois	45,000	25,000	30,000	30,000	30,000	29,000 (c-3,e)	30,000 (i)	30,000	30,000
Indiana	25,000	23,500	23,500	27,000	23,500	23,296 (e)	23,500 (c-6)	25,688	25,688
Iowa	35,000	11,000 (b)	18,500	22,500	18,500	18,500	24,000	24,000	(c-2)
Kansas	20,000	8,400 (j)	13,346 (j)	18,463 (j)	13,346 (j)	25,500 (c-3,e)	24,744 (c-4)	20,352	20,352
Kentucky	30,000 (k)	22,500	22,500	22,500	22,500	22,500	17,000 (c-4)	20,000	20,000
Louisiana	28,374	26,530	26,530	26,530	26,530	26,500 (c-3)	21,068	24,500	28,000
Maine	20,000	None	18,000	16,500	13,000	15,500 (c-3)	18,300 (c-4)	22,000 (c-4)	23,500
Maryland	25,000	24,000	12,000	36,000	2,650	30,200 (1-1)	36,000	(c-7)	(c-7, c-8)
Massachusetts	40,000	25,000	25,000	30,000	25,000	25,000	25,981 (c-4)	25,981	37,500
Michigan (m)	45,000	25,000 (b)	35,000	35,000	31,000	32,500	(c-4)	(c-4)	31,000
Minnesota	41,000	30,000	25,000	36,500	25,000	25,100 (e)	25,000 (c-6)	28,900	36,000
Mississippi	35,000	8,500 (a)	32,500	25,000	21,500	21,500	(c-6)	21,500	N.A.
Missouri	37,500	16,000	25,000	25,000	20,000	20,000	20,000	19,000	25,000 (n)
Montana	25,000	(b)	15,000	19,000	15,000	22,000 (c-3,e)	21,002	19,250	(c-7)
Nebraska	25,000	7,500	16,000	24,000	15,000	16,000	15,000 (c-4)	17,900	18,900
Nevada	30,000	6,000	18,000	22,500	18,000	18,642 (c-3)	18,000	19,546	22,544
New Hampshire	31,500	None	23,314	23,314	23,314	21,524 (c-3)	20,104 (c-4)	20,172	26,440
New Jersey	50,000	None	38,000	40,000	40,000	20,250 (c-3)	31,852 (c-8)	27,514 (c-8)	(c-8)
New Mexico	26,000	15,000	20,000	25,000	20,000	20,000	17,736 (c-4)	24,000	25,980
New York	85,000	45,000	42,475	45,000	31,168 (c-2)	(c-7)	45,000	42,475	(c)
North Carolina	38,500 (j)	30,000 (j)	25,000	29,500	25,000	25,000	(c-4)	30,975	33,739
North Dakota	18,000	2,000	11,000	13,000	11,000	11,000	(c-4)	12,000	22,400
Ohio	40,000	17,000	25,000	25,000	25,000	25,000	(c-6)	27,456	27,456
Oklahoma	35,000	18,000	15,000	22,500	18,000	18,686 (c-3,e)	(c-5)	19,500	(c-5)
Oregon	29,500	None	25,000	25,000	25,000	21,624 (c-9)	(c-9)	26,652	26,652
Pennsylvania	45,000	32,500	25,000	25,000	32,500	32,500	(c-6)	25,000	20,000
Rhode Island (m)	30,000	12,000	18,000	22,000	18,000	18,000	18,000 (p)	22,366	23,000
South Carolina	25,000	15,000	30,000	30,000	30,000	27,980	30,000	24,400	N.A.
South Dakota	25,000 (j)	7,000 (j,q)	15,500 (j)	21,000 (j)	15,500 (j)	17,500 (c-3,e)	(d-6)	17,600	18,600
Tennessee	30,000	3,600	24,400	24,000	24,400	24,400 (c-3)	17,640 (c-4)	24,400	24,400
Texas	63,000	4,800	29,500	33,000	33,000	30,500 (c-3)	33,000	(c-7)	None
Utah	30,000	None	19,000	22,000	17,000	17,000	20,400 (c-4)	16,775	21,500
Vermont (m)	30,000	14,000	17,000	22,000	17,000	17,000	(c-4)	20,900	22,000
Virginia	35,000	10,475	12,075	30,000	29,400	25,200 (c-3)	25,200 (1-2)	30,325 (1-2)	31,500
Washington	32,500	10,000	15,000	23,000	15,000	16,500	(o)	22,500	22,500
West Virginia	35,000 (j)	None	22,500 (j)	22,500 (j)	22,500 (j)	33,500 (c-3,e)	(c-6)	20,000	20,000
Wisconsin	25,000	7,500	13,500	20,000	13,500	31,452 (c-3)	22,284 (c-4)	32,100	34,260
Wyoming	25,000	None	17,000	21,000	17,000	18,900 (c-3,e)	(c-6)	19,500	19,716
Virgin Islands	42,000	28,804	(c-1)	27,000	(c-4)	(c-7)	N.A.	18,626 (c-4)	24,228

None—No official of that category.

N.A. —Information Not Available.

- (a) Per diem. Alabama: during legislative sessions, \$12 salary, \$20 expenses; Idaho: in addition to listed salary, \$15 salary for 60 calendar days and \$35 for every legislative day thereafter when the legislature is in session; Mississippi: during special sessions, additional compensation on per diem basis same as legislators \$22.50 salary, \$20 expenses.
- (b) Pay same as Governor when serving as Governor.
- (c) Chief administrative official or agency in charge of function:
 - (c-1) Lieutenant Governor.
 - (c-2) Revenue and/or taxation.
 - (c-3) Auditor selected by or responsible to legislature.
 - (c-4) Administration and/or Finance.
 - (c-5) Budget.
 - (c-6) Auditor.
 - (c-7) Controller or Comptroller: VI. U.S. Controller.
 - (c-8) Treasurer.
 - (c-9) Secretary of State.
 - (c-10) Economic Development.
 - (c-11) Public Works and/or Buildings.
 - (c-12) Education.
 - (c-13) Office of the Governor.
 - (c-14) Police/Public Safety.
 - (c-15) Adjutant General.
 - (c-16) Labor.
 - (c-17) Planning.
 - (c-18) Highways.
 - (c-19) Health.
 - (c-20) Employment Security.
 - (c-21) Attorney General.
 - (c-22) Public Assistance.

(c-23) Conservation and Natural Resources.

(c-24) Environmental Protection.

- (d) Salary listed is for Deputy, the Auditor performs on a contractual, part time basis for \$7,500 per year.
- (e) The following States have a constitutionally elected official with the title Auditor who does not perform the post-audit function: Arkansas, \$5,000; Idaho, \$17,000; Illinois, \$30,000; Indiana, \$23,500; Kansas, \$12,650; effective 1/1/73 \$13,346; Minnesota, \$21,000; Montana, \$15,000; Oklahoma, \$15,000; South Dakota, \$13,000, effective 1/1/73 \$15,500; West Virginia, \$18,000, effective 1/1/73 \$22,500; Wyoming, \$17,000.
- (f) Figures given are as of 7/1/71. All salaries were raised 7/1/72 a minimum of 5%, some as much as 12.5%. Salaries raised over 5% were reduced by an average of 1% by the Federal Pay Board. Maximum increase was therefore 11.5%. The ruling has been appealed.
- (g) The Secretary of State, Attorney General, Auditor, Director of the Highway Board, Agriculture Commissioner and Public Service Commissioners each receive an additional \$800 per year for each four years of service to a maximum of \$4,000.
- (h) Major functions of the Comptroller General, \$22,500, are Insurance Commissioner, Small Loan Commissioner and Fire Marshal. The pre-audit function is performed by the Budget Auditor.
- (i) Presently this function is performed by the Auditor of Public Accounts. In January 1973, the function will be performed by an elected Comptroller whose salary has not yet been fixed.
- (j) Effective January 1973.
- (k) Effective December 1975. Kentucky: Governor, \$35,000.
- (l) The listed official is organizationally subordinate to a larger department or agency. The agency name and salary of its director is as follows:
 - (l-1) Department of Legislative Fiscal Service: Maryland, \$32,000.
 - (l-2) Secretary of Finance: Virginia, \$30,000.
 - (l-3) Secretary of Agriculture and Services: California, \$35,000.
 - (l-4) Secretary of Business and Transportation: California, \$35,000.
 - (l-5) Department of General Services: California, \$30,000; Florida, \$31,000; Illinois, \$30,000; Iowa, \$25,000; Maryland, \$36,100; New York, \$42,475; Tennessee, \$24,400.

***Salaries and Compensation of Legislators and State Administration Officials: Annual Salaries.** The Council of State Governments. Lexington, Kentucky. November, 1972.

STATE CAPITALS

Name	Capital City	Zip Code
Alabama	Montgomery	36104
Alaska	Juneau	99801
Arizona	Phoenix	85007
Arkansas	Little Rock	72203
California	Sacramento	95814
Colorado	Denver	80203
Connecticut	Hartford	06115
Delaware	Dover	19901
Florida	Tallahassee	32304
Georgia	Atlanta	30334
Hawaii	Honolulu	96813
Idaho	Boise	83707
Illinois	Springfield	62706
Indiana	Indianapolis	46204
Iowa	Des Moines	50319
Kansas	Topeka	66612
Kentucky	Frankfort	40601
Louisiana	Baton Rouge	70804
Maine	Augusta	04330
Maryland	Annapolis	21404
Massachusetts	Boston	02133
Michigan	Lansing	48918
Minnesota	St. Paul	55155
Mississippi	Jackson	39205
Missouri	Jefferson City	65101
Montana	Helena	59601
Nebraska	Lincoln	68509
Nevada	Carson City	89701
New Hampshire	Concord	03301
New Jersey	Trenton	08625
New Mexico	Santa Fe	87501
New York	Albany	12225
North Carolina	Raleigh	27602
North Dakota	Bismarck	58501
Ohio	Columbus	43216
Oklahoma	Oklahoma City	73105
Oregon	Salem	97310
Pennsylvania	Harrisburg	17120
Rhode Island	Providence	02902
South Carolina	Columbia	29201
South Dakota	Pierre	57501
Tennessee	Nashville	37219
Texas	Austin	78711
Utah	Salt Lake City	84114
Vermont	Montpelier	05602
Virginia	Richmond	23219
Washington	Olympia	98501
West Virginia	Charleston	25305
Wisconsin	Madison	53702
Wyoming	Cheyenne	82001

Chapter IX

Constitution; Fundamental Laws

Contents

Introduction	433
Northwest Ordinance 1787	435
Organic Act	438
Enabling Act	443
Minnesota Constitution	445
Congressional Act of Admission	484
U. S. Constitution	485



This section of the **Legislative Manual** sets forth six fundamental charters and laws which effect the state of Minnesota. Five of these instruments are presented with explanatory material and in the chronological order of their effect upon the establishment of the land area and the formation of the fundamental governmental principles of this state. They are: (1) The Northwest Ordinance of 1787 which established the Northwest Territory; (2) The Organic Act which created the Territory of Minnesota; (3) The Enabling Act which authorized a state constitution preparatory to admission into the union; (4) The Minnesota Constitution; (5) The Congressional Act of Admission whereby Minnesota was admitted as a state.

The United States Constitution is included without explanatory material since the background of it is available in a large number of other publications.

MINNESOTA—UNDER FOUR NATIONS

The land area of Minnesota has at various times been under the governments of four nations—France, Spain, England and the United States. The early territorial claims of France, Spain and England were vague and overlapping. Formal government was nonexistent.

Formal dominion over this area was probably first expressed by the French when in 1671 the Sieur de Lussou, in a picturesque ceremony held at the Sault de Ste. Marie, claimed for France the vast northwest area of North America.

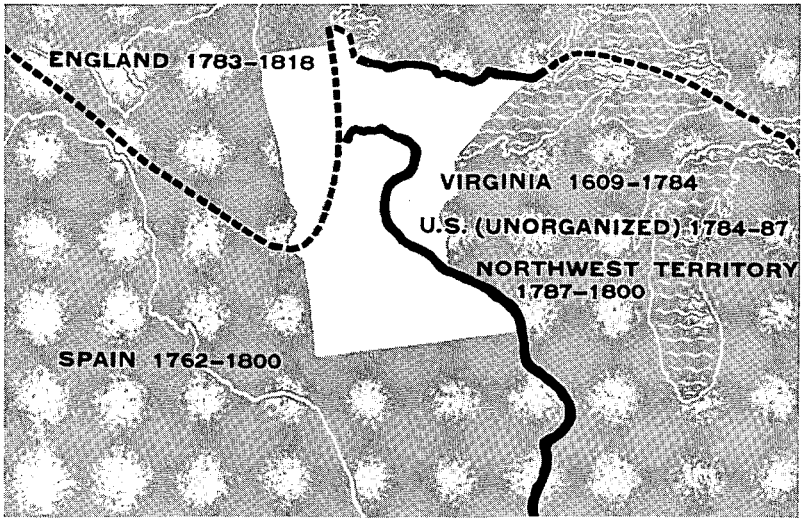

However, British dominion over northeastern Minnesota appears to have provided the first written constitution nominally in effect in the land area of Minnesota. This occurred when Minnesota was made a part of the Province of Quebec under the Quebec Act of 1774. But England's claim to this area was not exclusive inasmuch as Virginia maintained a claim to the same area.

Of Minnesota's land area the portion east of the Mississippi River was the first to come under the jurisdiction of the United States. This was established by the treaty of peace between England and the United States in 1783. Four years later, under the Ordinance of 1787, the first genuine government was extended to this area, and the Minnesota country began its march to statehood.

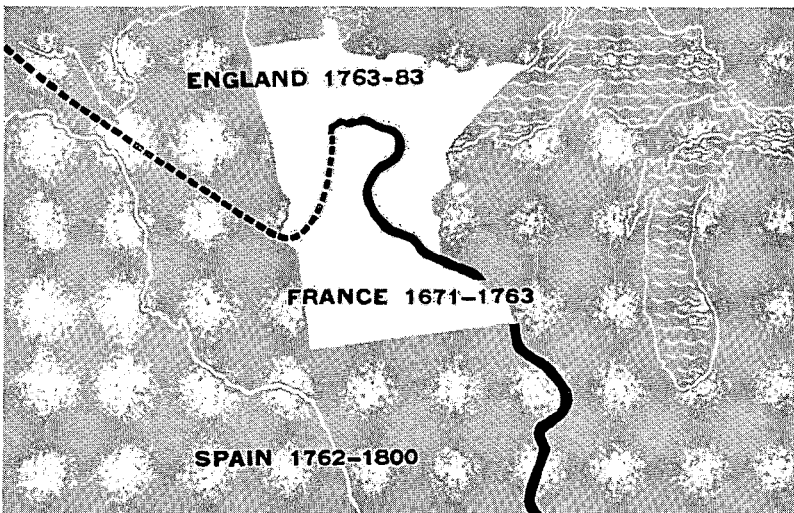

THE NORTHWEST ORDINANCE OF 1787

One of the great fundamental charters of our history was the Northwest Ordinance passed by the Congress of the Confederation on July 13, 1787. The Ordinance of 1787 was made possible when several states, including Massachusetts, New York, Virginia and Connecticut released their claims to the land area west of the Appalachian Mountains extending to the Mississippi River. This area became known as the Northwest Territory.

The Ordinance of 1787 followed the fundamentals of Thomas Jefferson's Ordinance of 1784 and established a government over the Northwest Territory and gave impetus to the westward expansion of this nation. It was an outstanding governmental document. It gave first national recognition to the Bill of Rights, abolished primogeniture, provided for the encouragement of education, prohibited slavery, and established the great new principle that new states should be admitted to the federal government on equal footing with the original states.

The full effect of the Northwest Ordinance upon Minnesota law has yet to be determined. For example, the question of whether common law in Minnesota dates from the Revolution or from the Ordinance of 1787 has been left open by decisions of the Minnesota courts.

The Ordinance provided for the formation out of the Northwest Territory of not less than three nor more than five states. These states were to be admitted to the federal government on an equal footing with the original states.

By May of 1848 five states had been formed out of the Northwest Territory—Ohio, Indiana, Illinois, Michigan and Wisconsin.

The State of Wisconsin was organized out of the Territory of Wisconsin, the last remnant of the Northwest Territory. Although in 1848 the Territory of Wisconsin extended to the Mississippi River, the State of Wisconsin voluntarily limited its western boundary to the St. Croix River. This boundary limitation by the State of Wisconsin left the land area between the St. Croix and the Mississippi available for eventual inclusion in the State of Minnesota.

Thus it is that the State of Minnesota can trace much of its fundamental governmental principles, and a substantial portion of its territory, back to the Northwest Ordinance of 1787.

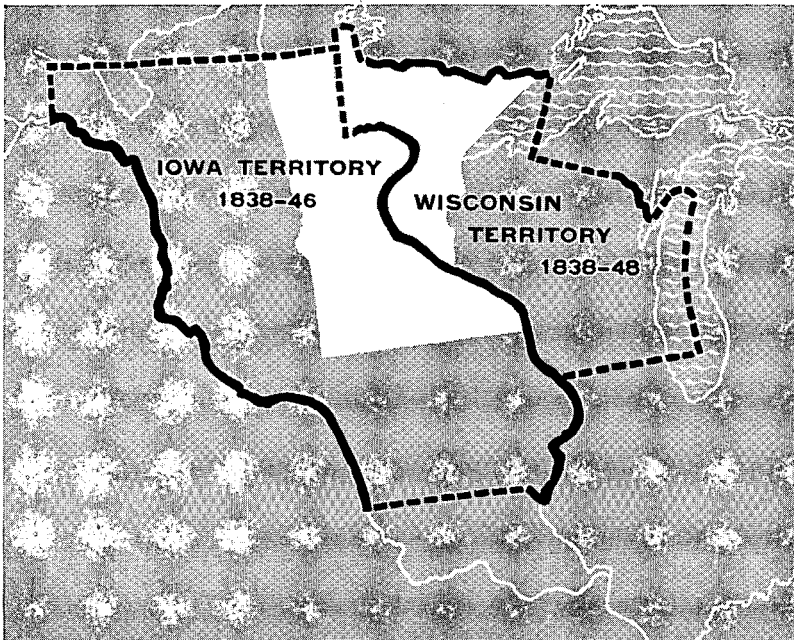

Northwest Ordinance 1787

Act of Congress, July 13, 1787

An Ordinance for the government of the territory of the United States northwest of the river Ohio.

1. Be it ordained by the United States, in Congress assembled, That the said territory, for the purpose of temporary government, be one district, subject, however, to be divided into two districts, as future circumstances may, in the opinion of Congress, make it expedient.

2. Be it ordained by the authority aforesaid, That the estates both of resident and non-resident proprietors in the said territory, dying intestate, shall descend to, and be distributed among, their children and the descendants of a deceased child in equal parts; the descendants of a deceased child or grandchild to take the share of their deceased parent in equal parts among them; and where there shall be no children or descendants, then in equal parts to the next of kin, in equal degree; and among collaterals, the children of a deceased brother or sister of the intestate shall have, in equal parts among them, their deceased parent's share; and there shall, in no case, be a distinction between kindred of the whole and half blood: saving in all cases to the widow of the intestate her third part of the real estate for life, and one-third part of the personal estate; and this law, relative to descents and dower, shall remain in full force until altered by the Legislature of the district. And until the Governor and judges shall adopt laws, as hereinafter mentioned, estates in the said territory may be devised or bequeathed by wills in writing, signed and sealed by him or her in whom the estate may be, (being of full age), and attested by three witnesses; and real estates may be conveyed by lease and release, or bargain and sale, signed, sealed and delivered by the person, being of full age, in whom the estate may be, and attested by two witnesses, provided such wills be duly proved, and such conveyances be acknowledged, or the execution thereof duly proved, and be recorded within one year after proper magistrates, courts, and registers, shall be appointed for that purpose; and personal property may be transferred by delivery, saving, however, to the French and Canadian inhabitants, and other settlers of the Kaskaskies, Saint Vincents, and the neighboring villages, who have heretofore professed themselves citizens of Virginia, their laws and customs now in force among them, relative to the descent and conveyance of property.

3. Be it ordained by the authority aforesaid, That there shall be appointed, from time to time, by Congress, a Governor, whose commission shall continue in force for the term of three years, unless sooner revoked by Congress; he shall reside in the district, and have a freehold estate therein, in 1,000 acres of land, while in the exercise of his office.

4. There shall be appointed from time to time, by Congress, a Secretary, whose commission shall continue in force for four years, unless sooner revoked; he shall reside in the district, and have a freehold estate therein, in five hundred acres of land, while in the exercise of his office. It shall be his duty to keep and preserve the Acts and laws passed by the Legislature, and the public records of the district, and the proceedings of the Governor in his executive department, and transmit authentic copies of such Acts and proceedings every six months, to the Secretary of Congress. There shall also be appointed a court, to consist of three judges, any two of whom to form

a court, who shall have a common law jurisdiction and reside in the district, and have each therein a freehold estate in five hundred acres of land, while in the exercise of their offices; and their commissions shall continue in force during good behavior.

5. The Governor and judges, or a majority of them, shall adopt and publish in the district such laws of the original States, criminal and civil, as may be necessary, and best suited to the circumstances of the district, and report them to Congress from time to time, which laws shall be in force in the district until the organization of the General Assembly therein, unless disapproved of by Congress; but afterwards the Legislature shall have authority to alter them as they shall think fit.

6. The Governor, for the time being, shall be commander-in-chief of the militia, appoint and commission all officers in the same below the rank of general officers; all general officers shall be appointed and commissioned by Congress.

7. Previous to the organization of the general assembly, the Governor shall appoint such magistrates, and other civil officers, in each county or township, as he shall find necessary for the preservation of the peace and good order in the same. After the General Assembly shall be organized the powers and duties of magistrates and other civil officers shall be regulated and defined by the said assembly; but all magistrates and other civil officers, not herein otherwise directed, shall, during the continuance of this temporary government, be appointed by the Governor.

8. For the prevention of crimes and injuries, the laws to be adopted or made shall have force in all parts of the district, and for the execution of process, criminal and civil, the Governor shall make proper divisions thereof; and he shall proceed, from time to time, as circumstances may require, to lay out the parts of the district in which the Indian titles shall have been extinguished, into counties and townships, subject, however, to such alterations as may thereafter be made by the Legislature.

9. So soon as there shall be five thousand free male inhabitants, of full age, in the district, upon giving proof thereof to the Governor, they shall receive authority, with the time and place, to elect Representatives from their counties or townships, to represent them in the General Assembly: Provided, that for every five hundred free male inhabitants there shall be one Representative, and soon, progressively, with the number of free male inhabitants, shall the right of representation increase, until the number of Representatives shall amount to twenty-five; after which the number and proportion of Representatives shall be regulated by the legislature: Provided, that no person be eligible or qualified to act as a Representative, unless he shall have been a citizen of one of the United States three years, and be a resident in the district, or unless he shall have resided in the district three years; and, in either case, shall likewise hold in his own right, in fee simple, two hundred acres of land within the same: Provided also, that a freehold in fifty acres of land in the district, having been a citizen of one of the States, and being resident in the district, or the like freehold and two years' residence in the district, shall be necessary to qualify a man as an elector of a Representative.

10. The Representatives thus elected shall serve for the term of two years; and in case of the death of a Representative, or removal from office, the Governor shall issue a writ to the county or township, for which he was a member, to elect another in his stead, to serve for the residue of the term.

11. The General Assembly, or Legislature, shall consist of the Governor, Legislative Council, and a House of Representatives. The Legislative Council shall consist of five members, to continue in office five years, unless sooner removed by Congress; any three of whom to be a quorum; and the members of the council shall be nominated and appointed in the following manner, to wit: As soon as Representatives shall be elected the Governor shall appoint a time and place for them to meet together, and when met they shall nominate ten persons, resident in the district, and each possessed of a freehold in five hundred acres of land, and return their names to Congress, five of whom Congress shall appoint and commission to serve as aforesaid; and whenever a vacancy shall happen in the Council, by death or removal from office, the House of Representatives shall nominate two persons, qualified as aforesaid, for each vacancy, and return their names to Congress, one of whom Congress shall appoint and commission for the residue of the term; and every five years, four months at least before the expiration of the time of service of the members of the Council, the said House shall nominate ten persons, qualified as aforesaid, and return their names to Congress, five of whom Congress shall appoint and commission to serve as members of the Council five years, unless sooner removed. And the Governor, Legislative Council, and House of Representatives shall have authority to make laws in all cases for the good government of the district, not repugnant to the principles and articles in this Ordinance established and declared. And all bills, having passed by a majority in the House, and by a majority in the Council, shall be referred to the Governor for his assent; but no bill or legislative Act whatever shall be of any force without his assent. The Governor shall have power to convene, prorogue, and dissolve the General Assembly when, in his opinion, it shall be expedient.

12. The Governor, judges, Legislative Council, Secretary, and such other officers as Congress shall appoint in the district, shall take an oath or affirmation of fidelity, and of office; the Governor before the President of Congress, and all other officers before the Governor. As soon as a legislature shall be formed in the district, the Council and House assembled, in one room, shall have authority, by joint ballot, to elect a delegate to Congress, who shall have a seat in Congress, with a right of debating, but not of voting, during this temporary government.

13. And for extending the fundamental principles of civil and religious liberty, which form the basis whereon these republics, their laws and Constitutions, are erected: to fix and establish those principles as the basis of all laws, Constitutions, and governments, which forever hereafter shall be formed in the said territory; to provide, also, for the establishment of States, and permanent government therein, and for their admission to a share in the federal councils on an equal footing with the original States, at as early periods as may be consistent with the general interest:

14. It is hereby ordained and declared, by the authority aforesaid, that the following articles shall be considered as articles of compact, between the original States and the people and States in the said territory, and forever remain unalterable, unless by common consent, to wit:

Art. I. No person demeaning himself in a peaceable and orderly manner shall ever be molested on account of his mode of worship, or religious sentiments in the said territories.

Art. II. The inhabitants of the said territory shall always be entitled to the benefits of the writs of habeas corpus, and of the trial by jury; of a proportionate representation of the people in the Legislature, and of judicial proceedings according to the course of the common law. All persons shall be bailable, unless for capital offenses, where the proof shall be evident or the presumption great. All fines shall be moderate, and no cruel or unusual punishments shall be inflicted. No man shall be deprived of his liberty or property, but by the judgment of his peers, or the law of the land, and should the public exigencies make it necessary for the common preservation, to take any person's property, or to demand his particular services, full compensation shall be made for the same. And, in the just preservation of rights and property, it is understood and declared that no law ought ever to be made or have force in the said territory, that shall, in any manner whatever, interfere with or affect private contracts, or engagements bona fide and without fraud previously formed.

Art. III. Religion, morality, and knowledge being necessary to good government and the happiness of mankind, schools and the means of education shall forever be encouraged. The utmost good faith shall always be observed towards the Indians; their lands and property shall never be taken from them without their consent; and in their property, rights and liberty they never shall be invaded or disturbed, unless in just and lawful wars authorized by Congress; but laws founded in justice and humanity shall, from time to time, be made, for preventing wrongs being done to them, and for preserving peace and friendship with them.

Art. IV. The said territory, and the States which may be formed therein, shall forever remain a part of this Confederacy of the United States of America, subject to the Articles of Confederation, and to such alterations therein as shall be constitutionally made; and to all the Acts and Ordinances of the United States in Congress assembled, conformable thereto. The inhabitants and settlers in the said territory shall be subject to pay a part of the federal debts, contracted, or to be contracted, and a proportional part of the expenses of government, to be apportioned on them by Congress, according to the same common rule and measure by which apportionments thereof shall be made on the other States, and the taxes for paying their proportion shall be laid and levied by the authority and direction of the Legislatures of the district, or districts, or new States, as in the original States, within the time agreed upon by the United States in Congress assembled. The Legislatures of those districts, or new States, shall never interfere with the primary disposal of the soil by the United States in Congress assembled, nor with any regulations Congress may find necessary for securing the title in such soil to the bona fide purchasers. No tax shall be imposed on lands the property of the United States; and in no case shall non-resident proprietors be taxed higher than residents. The navigable waters leading into the Mississippi and Saint Lawrence, and the carrying places between the same, shall be common highways, and forever free, as well to the inhabitants of the said territory as to the citizens of the United States, and those of any other States that may be admitted into the Confederacy, without any tax, impost, or duty therefor.

Art. V. There shall be formed in the said territory not less than three nor more than five States; and the boundaries of the States, as

soon as Virginia shall alter her Act of cession, and consent to the same, shall become fixed and established as follows, to wit: The western State, in the said territory, shall be bounded by the Mississippi, the Ohio, and the Wabash and Post Vincents, due north, to the territorial line between the United States and Canada; and by the said territorial line to the Lake of the Woods and Mississippi. The middle States shall be bounded by the said direct line, the Wabash from Post Vincents to the Ohio, by the Ohio, by a direct line drawn due north from the mouth of the Great Miami to the said territorial line, and by the said territorial line. The eastern State shall be bounded by the last mentioned direct line, the Ohio, Pennsylvania, and the said territorial line: Provided, however, and it is further understood and declared, that the boundaries of these three States, shall be subject so far to be altered, that, if Congress shall hereafter find it expedient, they shall have authority to form one or two States in that part of the said territory which lies north of an east and west line drawn through the southerly bend or extreme of Lake Michigan. And whenever any of the said States shall have sixty thousand free inhabitants therein, such State shall be admitted, by its delegates, into the Congress of the United States, on an equal footing with the original States, in all respects whatever; and shall be at liberty to

form a permanent Constitution and State government: Provided, the Constitution and government, so to be formed, shall be republican, and in conformity to the principles contained in these Articles, and, so far as it can be consistent with the general interest of the Confederacy, such admission shall be allowed at an earlier period, and when there may be a less number of free inhabitants in the State than sixty thousand.

Art. VI. There shall be neither slavery nor involuntary servitude in the said territory, otherwise than in the punishment of crimes, whereof the party shall have been duly convicted: Provided always, that any person escaping into the same, from whom labor or service is lawfully claimed in any one of the original States, such fugitive may be lawfully reclaimed, and conveyed to the person claiming his or her labor or service as aforesaid.

Be it ordained by the authority aforesaid, That the resolutions of the 23rd of April, 1784, relative to the subject of this Ordinance, be, and the same are hereby, repealed, and declared null and void.

Done by the United States, in Congress assembled, the 13th day of July, in the year of our Lord 1787, and of their sovereignty and independence the 12th.

THE ORGANIC ACT

The Organic Act was passed by Congress on March 3, 1849, to provide for the Territorial Government of Minnesota. The boundaries of the territory of Minnesota were Canada on the north, Wisconsin on the east, Iowa on the south and the Missouri and White Earth rivers on the west.

The movement to create a Minnesota Territorial Government arose out of the necessity for formal government in the remnants of land area which remained after the formation of the states of Wisconsin and Iowa.

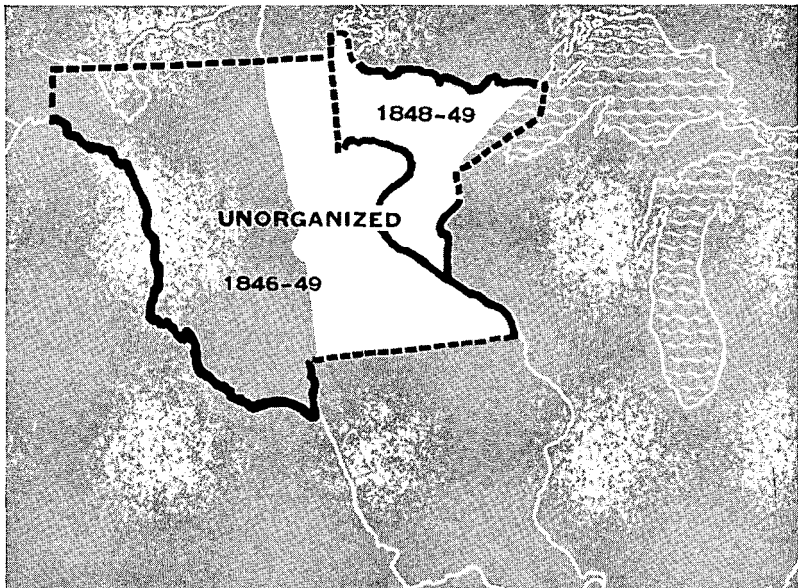

Minnesota's land area west of the Mississippi was left without territorial government when the State of Iowa was formed out of the Territory of Iowa in 1846.

The triangular area between the St. Croix River and the Mississippi River was left without territorial government when the State of Wisconsin was admitted to the Union in 1848.

Thus, by 1848 the land area from the St. Croix River west to the Missouri and White Earth rivers was without territorial government—a veritable “no man’s land.”

Consequently, when Henry H. Sibley was elected delegate to Congress from this area, he worked together with Senator Stephen A. Douglas, chairman of the Senate Committee on Territories, to bring about the passage of the Organic Act for the establishment of a territorial government over this area—the Territory of Minnesota.

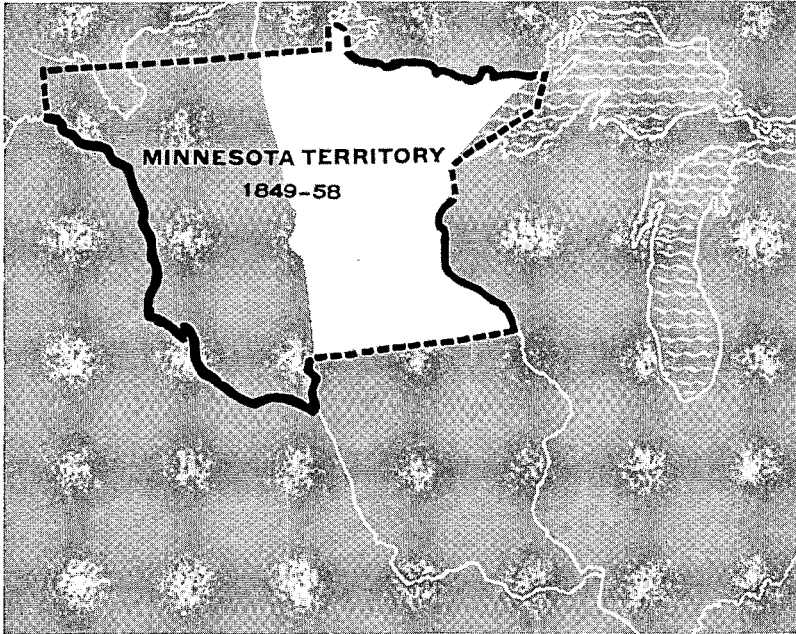

The Organic Act provided for a governor, secretary, judicial system, legislative assembly and a delegate to congress. Legislators and the delegate to congress were elected; all other officers were appointive.

The Legislative Assembly consisted of two houses, a council composed of nine members and a house of representatives with eighteen members. The first session of the Legislature convened on September 3, 1849, in the Central House at the corner of Bench and Minnesota Streets in St. Paul. Since that time St. Paul has been the capital of Minnesota. However, in 1857 a bill was introduced in the territorial legislative assembly to have the capitol removed from St. Paul to St. Peter. This action was promoted by the East and West boundary group which contended that the boundary to be established for the State of Minnesota should extend from Wisconsin west to the Missouri River, with the north line of the state being just north of St. Paul. Although this bill passed both houses of the legislative assembly, it was stolen before it could be presented to the territorial governor for his signature. Thus, the bill failed to pass because of assembly member Joseph Rolette, who disappeared with the bill and held it until the close of the Legislative session.

An important provision of the Organic Act was the reservation of sections 16 and 36 of each township for school purposes.

Alexander Ramsey, a Whig, was the first Territorial Governor. He was followed by Willis A. Gorman and Samuel Medary, Democrats.

Minnesota progressed under the territorial government, but many groups felt that progress would be accelerated if Minnesota were a state. Within a short time there arose a strong desire for statehood.

Organic Act of Minnesota

An act to establish the Territorial Government of Minnesota
[Passed March 3, 1849]

SECTION 1. Be it enacted by the Senate and House of Representatives of the United States of America in Congress assembled, That from and after the passage of this act, all that part of the territory of the United States which lies within the following limits, to-wit: Beginning in the Mississippi river at the point where the line of forty-three degrees and thirty minutes of north latitude crosses the same; thence running due west on said line, which is the northern boundary of the state of Iowa, to the northwest corner of the said state of Iowa; then southerly along the western boundary of said state to the point where said boundary strikes the Missouri river; thence up the middle of the main channel of the Missouri river to the mouth of White Earth river; thence up the middle of the main channel of the White Earth river to the boundary line between the possessions of the United States and Great Britain, thence east and south of east along the boundary line between the possessions of the United States and Great Britain to Lake Superior; thence in a straight line to the northernmost point of the state of Wisconsin in Lake Superior; thence along the western boundary line of said state of Wisconsin to the Mississippi river; thence down the main channel of said river to the place of beginning, be and the same is hereby erected into a temporary government by the name of the Territory of Minnesota; provided, that nothing in this act contained shall be construed to inhibit the government of the United States from dividing said Territory into two or more territories, in such manner and at such times as Congress shall deem convenient and proper, or from attaching any portion of said Territory to any other state or territory of the United States.

SEC. 2. And be it further enacted, That the executive power and authority in and over said Territory of Minnesota shall be vested in a governor, who shall hold his office for four years, and until his successor shall be appointed and qualified, unless sooner removed by the president of the United States. The governor shall reside within said Territory; shall be commander-in-chief of the militia thereof; shall perform the duties and receive the emoluments of superintendent of Indian affairs. He may grant pardons for offenses against the law of said Territory, and reprieves for offenses against the laws of the United States until the decision of the president can be made known thereon; he shall commission all officers who shall be appointed to office under the laws of the said Territory, and shall take care that the laws be faithfully executed.

SEC. 3. And be it further enacted, That there shall be a secretary of said Territory, who shall reside therein, and hold his office for four years, unless sooner removed by the president of the United States; he shall record and preserve all the laws and proceedings of the legislative assembly hereinafter constituted, and all the acts and proceedings of the gov-

ernor in his executive department; he shall transmit one copy of the laws and one copy of the executive proceedings, on or before the first day of December in each year, to the president of the United States, and at the same time two copies of the laws to the speaker of the house of representatives, and the president of the senate for the use of Congress. And in case of the death, removal, resignation, or necessary absence of the governor from the Territory, the secretary shall be and he is hereby authorized and required to execute and perform all the powers and the duties of the governor during such vacancy or necessary absence, or until another governor shall be duly appointed to fill such vacancy.

SEC. 4. And be it further enacted, That the legislative power and authority of said Territory shall be vested in the governor and a legislative assembly. The legislative assembly shall consist of a council and house of representatives. The council shall consist of nine members having the qualifications of voters, as hereinafter prescribed, whose term of service shall continue two years. The house of representatives shall, at its first session, consist of eighteen members, possessing the same qualification as prescribed for members of the council, and whose term of service shall continue one year. The number of councilors and representatives may be increased by the legislative assembly, from time to time, in proportion to the increase of population; provided, that the whole number shall never exceed fifteen councilors and thirty-nine representatives. An apportionment shall be made, as nearly equal as practicable, among the several counties or districts for the election of the council and representatives, giving to each section of the Territory representation in the ratio of its population, Indians excepted, as nearly as may be. And the members of the council and of the house of representatives shall reside in and be inhabitants of the districts for which they may be elected, respectively. Previous to the first election, the governor shall cause a census or enumeration of the inhabitants of the several counties and districts of the Territory to be taken, and the first election shall be held at such time and places and be conducted in such manner as the governor shall appoint and direct, and he shall, at the same time, declare the number of members of the council and house of representatives to which each of the counties and districts shall be entitled under this act.

The number of persons authorized to be elected having the highest number of votes, in each of said council districts for members of the council, shall be declared by the governor to be duly elected to the council, and the person or persons authorized to be elected, having the greatest number of votes for the house of representatives, equal to the number to which each county or district shall be entitled, shall also be declared by the governor to be duly

elected members of the house of representatives; provided, that in case of a tie between two or more persons voted for, the governor shall order a new election to supply the vacancy made by such tie. And the persons thus elected to the legislative assembly shall meet at such place on such day as the governor shall appoint, but thereafter the time, place and manner of holding and conducting all elections by the people, and the apportioning of the representation in the several counties or districts to the council and house of representatives, according to the population, shall be prescribed by law, as well as the day of the commencement of the regular session of the legislative assembly; provided, that no one session shall exceed the term of sixty days.

SEC. 5. And be it further enacted, That every free white male inhabitant above the age of twenty-one years, who shall have been a resident of said Territory at the time of the passage of this act, shall be entitled to vote at the first election, and shall be eligible to any office within the said Territory; but the qualifications of voters and of holding office at all subsequent elections shall be such as shall be prescribed by the legislative assembly; provided, that the right of suffrage and of holding office shall be exercised only by citizens of the United States and those who shall have declared on oath their intention to become such, and shall have taken an oath to support the constitution of the United States and the provisions of this act.

SEC. 6. And be it further enacted, That the legislative power of the Territory shall extend to all rightful subjects of legislation, consistent with the Constitution of the United States and the provisions of this act; but no law shall be passed interfering with the primary disposal of the soil; no tax shall be imposed upon the property of the United States; nor shall the lands or other property of non-residents be taxed higher than the lands or other property of residents. All the laws passed by the legislative assembly and governor shall be submitted to the Congress of the United States, and if disapproved shall be null and of no effect.

SEC. 7. And be it further enacted, That all township, district and county officers, not herein otherwise provided for, shall be appointed or elected, as the case may be, in such manner as shall be provided by the governor and legislative assembly of the Territory of Minnesota. The governor shall nominate and, by and with the advice and consent of the legislative council, appoint all officers not herein otherwise provided for, and, in the first instance, the governor alone may appoint all said officers, who shall hold their offices until the end of the next session of the legislative assembly.

SEC. 8. And be it further enacted, That no member of the legislative assembly shall hold or be appointed to any office which shall have been created, or the salary or emoluments of which shall have been increased, while he was a member, during the term for which he was elected, and for one year after the expiration of such term; and no person holding a commission or appointment under the United States, except postmasters, shall be a member of the legislative assembly, or shall hold any office under the government of said Territory.

SEC. 9. And be it further enacted, That the judicial power of said Territory shall be vested in a supreme court, district courts, probate courts, and in justices of the peace. The supreme court shall consist of a chief justice and two associate justices, any two of whom shall

constitute a quorum, and who shall hold a term at the seat of government of said Territory annually; and they shall hold their offices during the period of four years. The said Territory shall be divided into three judicial districts, and a district court shall be held in each of said districts by one of the justices of the supreme court, at such time and places as may be prescribed by law; and the said judges shall, after their appointment, respectively, reside in the districts which shall be assigned them. The jurisdiction of the several courts herein provided for, both appellate and original, and that of probate courts and justices of the peace, shall be as limited by law; provided, that the justices of the peace shall not have jurisdiction of any matter in controversy when the title or boundaries of land may be in dispute, or where the debt or sum claimed shall exceed one hundred dollars; and the said supreme and district courts, respectively, shall possess chancery as well as common law jurisdiction. Each district court, or the judges thereof, shall appoint its clerk, who shall also be the register in chancery, and shall keep his office at the place where the court may be held. Writs of error, bills of exception and appeals shall be allowed in all cases from the final decisions of said district courts to the supreme court, under such regulations as may be prescribed by law, but in no case removed to the supreme court, shall trial by jury be allowed in said court. The supreme court, or the justices thereof, shall appoint its own clerk, and every clerk shall hold his office at the pleasure of the court for which he shall have been appointed. Writs of error and appeals from the final decisions of said supreme court shall be allowed, and may be taken to the supreme court of the United States, in the same manner and under the same regulations as from the circuit courts of the United States, where the value of the property or the amount in controversy, to be ascertained by the oath or affirmation of either party, or other competent witness, shall exceed one thousand dollars; and each of the said district courts shall have and exercise the same jurisdiction, in all cases arising under the constitution and laws of the United States, as is vested in the circuit and district courts of the United States; and the first six days of every term of said courts, or so much thereof as shall be necessary, shall be appropriated to the trial of causes arising under the said constitution and laws; and writs of error and appeal in all such cases shall be made to the supreme court of said Territory, the same as in other cases. The said clerk shall receive in all such cases the same fees which the clerks of the district courts of the late Wisconsin Territory received for similar services.

SEC. 10. And be it further enacted, That there shall be appointed an attorney for said Territory, who shall continue in office for four years, unless sooner removed by the president, and who shall receive the same fees and salary as the attorney of the United States for the late Territory of Wisconsin received. There shall also be a marshal for the Territory appointed, who shall hold his office for four years, unless sooner removed by the president, and who shall execute all processes issuing from the said courts, when exercising their jurisdiction as circuit and district courts of the United States; he shall perform the duties, be subject to the same regulations and penalties, and be entitled to the same fees as the marshal of the district court of the United States for the late Territory of Wisconsin; and shall, in addition, be paid two hundred dollars annually as a compensation for extra services.

SEC. 11. And be it further enacted, That the governor, secretary, chief justice and associate justices, attorney and marshal shall be nominated and by and with the advice and

consent of the senate, appointed by the president of the United States. The governor and secretary to be appointed as aforesaid shall, before they act as such, respectively, take an oath or affirmation, before the district judge, or some justice of the peace in the limits of said Territory, duly authorized to administer oaths and affirmations by the laws now in force therein, or before the chief justice, or some associate justice of the supreme court of the United States, to support the constitution of the United States, and faithfully to discharge the duties of their respective offices, which said oaths, when so taken, shall be certified by the person by whom the same shall have been taken, and such certificates shall be received and recorded by the said secretary among the executive proceedings; and the chief justice and associate justices, and all other civil officers in said Territory, before they act as such, shall take a like oath or affirmation, before the said governor or secretary, or some judge or justice of the peace of the Territory, who may be duly commissioned and qualified, which said oath or affirmation shall be certified and transmitted, by the person taking the same, to the secretary, to be by him recorded as aforesaid; and afterwards, the like oath or affirmation shall be taken, certified and recorded in such manner and form as may be prescribed by law. The governor shall receive an annual salary of \$1,500 as governor, and \$1,000 as superintendent of Indian affairs. The chief justice and associate justice shall each receive an annual salary of \$1,800. The secretary shall receive an annual salary of \$1,800. The said salaries shall be paid quarter-yearly, at the treasury of the United States. The members of the legislative assembly shall be entitled to receive three dollars each per day during their attendance at the session thereof, and three dollars each for every twenty miles traveled in going to and returning from the said sessions, estimated according to the nearest usually traveled route. There shall be appropriated, annually, the sum of \$1,000, to be expended by the governor to defray the contingent expenses of the Territory; and there shall also be appropriated, annually, a sufficient sum to be expended by the secretary of the territory, and upon an estimate to be made by the secretary of the treasury of the United States, to defray the expenses of the legislative assembly, the printing of the laws, and other incidental expenses, and the secretary of the Territory shall annually account to the secretary of the treasury of the United States for the manner in which the aforesaid sum shall have been expended.

SEC. 12. And be it further enacted, That the inhabitants of the said Territory shall be entitled to all the rights, privileges and immunities heretofore granted and secured to the Territory of Wisconsin and to its inhabitants; and the laws in force in the Territory of Wisconsin at the date of the admission of the State of Wisconsin shall continue to be valid and operative therein, so far as the same be not incompatible with the provisions of this act, subject, nevertheless, to be altered, modified or repealed by the governor and legislative assembly of the said Territory of Minnesota; and the laws of the United States are hereby extended over and declared to be in force in said Territory, so far as the same, or any provision thereof, may be applicable.

SEC. 13. And be it further enacted, That the legislative assembly of the Territory of Minnesota shall hold its first session in St. Paul; and at said first session the governor and legislative assembly shall locate and establish a temporary seat of government for said Territory, at such place as they may deem eligible; and shall at such time as they shall see proper prescribe by law the manner of locating the permanent seat of government of

said Territory by a vote of the people. And the sum of twenty thousand dollars, out of any money in the treasury not otherwise appropriated, is hereby appropriated and granted to said Territory of Minnesota, to be applied by the governor and legislative assembly to the erection of suitable public buildings at the seat of government.

SEC. 14. And be it further enacted, That a delegate of the house of representatives of the United States, to serve for the term of two years, may be elected by the voters qualified to elect members of the legislative assembly, who shall be entitled to the same rights and privileges as are exercised and enjoyed by the delegates from the several other territories of the United States to the said house of representatives. The first election shall be held at such times and places and be conducted in such manner as the governor shall appoint and direct; and at all subsequent elections the times, places and manner of holding the elections shall be prescribed by law. The person having the greatest number of votes shall be declared by the governor to be duly elected, and a certificate thereof shall be given accordingly.

SEC. 15. And be it further enacted, That all suits, process and proceedings, civil and criminal, at law or in chancery, and all indictments and informations, which shall be pending and undetermined in the courts of the Territory of Wisconsin, within the limits of said Territory of Minnesota, when this act shall take effect, shall be transferred to be heard, tried, prosecuted and determined in the district courts hereby established, which may include the counties or districts where any such proceedings may be pending. All bonds, recognizances, and obligations of every kind whatsoever, valid under the existing laws, within the limits of said Territory, shall be valid under this act; and all crimes and misdemeanors against the laws, in force within said limits, may be prosecuted, tried, and punished in the courts established by this act; and all penalties, forfeitures, actions and causes of action may be recovered under this act the same as they would have been under the laws in force within the limits composing said Territory at the time this act shall go into operation.

SEC. 16. And be it further enacted, That all justices of the peace, constables, sheriffs, and all other judicial and ministerial officers, who shall be in office within the limits of said Territory, when this act shall take effect, shall be and they are hereby authorized and required to continue to exercise and perform the duties of their respective offices as officers of the Territory of Minnesota, temporarily, and until they or others shall be duly appointed and qualified to fill their places, in the manner herein directed, or until their offices shall be abolished.

SEC. 17. And be it further enacted, That the sum of \$5,000 be and the same is hereby appropriated out of any moneys in the treasury not otherwise appropriated, to be expended by and under the direction of the said governor of the Territory of Minnesota, in the purchase of a library, to be kept at the seat of government for the use of the governor, legislative assembly, judges of the supreme court, secretary, marshal, and attorneys of said Territory, and such other persons and under such regulations as shall be prescribed by law.

SEC. 18. And be it further enacted, That when the lands in said Territory shall be surveyed under the direction of the government of the United States, preparatory to bringing the same into market, sections numbered sixteen and thirty-six in each township in said Terri-

tory shall be and the same are hereby reserved for the purpose of being applied to schools in said Territory, and in the state and territories hereafter to be erected out of the same.

SEC. 19. And be it further enacted, That temporarily, and until otherwise provided by law, the governor of said Territory may define the judicial districts of said Territory, and assign the judges who may be appointed for said Territory to the several districts, and also appoint the times and places for holding courts in the several counties or subdivisions in each of said judicial districts, by proclamation to be issued by him; but the legislative assembly, at their first or any subsequent session, may organize, alter or modify such judicial districts, and assign the judges, and alter the times and places of holding the courts, as to them shall seem proper and convenient.

SEC. 20. And be it further enacted, That every bill which shall or may pass the council

and house of representatives, shall, before it becomes a law, be presented to the governor of the Territory; if he approve, he shall sign it; but if not he shall return it, with his objections, to the house in which it originated; which shall cause the objections to be entered at large upon their journal, and proceed to reconsider it. If, after such reconsideration, two-thirds of that house shall agree to pass the bill, it shall be sent, together with the objections, to the other house, by which it shall also be reconsidered, and if approved by two-thirds of that house it shall become a law; but in all such cases the votes of both houses shall be determined by yeas and nays, and the names of the persons voting for or against the bill shall be entered on the journal of each house, respectively. If any bill shall not be returned by the governor within three days, (Sundays excepted) after it shall have been presented to him, the same shall be a law in like manner as if he had signed it, unless the legislative assembly, by adjournment, prevent it, in which case it shall not become a law.

THE ENABLING ACT

Henry M. Rice, delegate to Congress from the Territory of Minnesota, at the opening of Congress in December 1856 introduced a bill for an act to authorize a state government for Minnesota. The Rice bill proposed that the north, south and east boundaries of Minnesota be continued, and that the west boundary be established as a line beginning at a point in the center of the main channel of the Red River of the North at the Canadian Border and running south through Lake Traverse, through Big Stone lake, to the Big Sioux river and to the northwest corner of Iowa. In place of the Big Sioux river Congress substituted a line from the outlet of Big Stone lake due south to the Iowa border.

Considerable controversy had arisen in the territory over proposed boundaries for the State of Minnesota. There were two general groups, the East and West group and the North and South group. The East and West group proposed the Missouri river as the west boundary, and a point just north of St. Paul as the north boundary. The Rice bill followed the proposal of the North and South group.

The bill for an enabling act was not without opposition in Congress. However, Minnesota again found a friend in Senator Stephen A. Douglas who was still chairman of the Senate committee on territories. The enabling act passed Congress and was approved on February 27, 1857.

In addition to establishing boundaries for the State of Minnesota, the Enabling Act provided for a constitutional convention and an election of delegates to that convention. It further provided that the following proposals be submitted for the consideration of the constitutional convention: that sections 16 and 36 of each township be reserved for school purposes; that 72 sections of land be reserved and set aside for a state university; that ten sections be granted to the state to complete and erect public buildings at the capitol; that all salt springs, not exceeding 12, be granted to the state for its use; and that five per centum of net proceeds from the sale by Congress of public lands lying within the State of Minnesota be paid to the state for public road purposes.

The Enabling Act also authorized the State of Minnesota to have one Representative in Congress and such additional Representatives as the population of the state would entitle it to at the current ratio of representation. For the purpose of determining the population the act authorized a census to be taken by the United States marshal for the Territory of Minnesota. The census was completed in October of 1857.

Act Authorizing A State Government

[Passed Feb. 26, 1857]

SECTION 1. Be it enacted by the Senate and House of Representatives of the United States of America, in Congress assembled, That the inhabitants of that portion of the Territory of Minnesota which is embraced within the following limits, to-wit: Beginning at the point in the center of the main channel of the Red River of the North, where the boundary line between the United States and the British Possessions crosses the same; thence up the main channel of said river to that of the Bois de Sioux River; thence up the main channel of said river to Lake Traverse; thence up the center of said lake to the southern extremity thereof, thence in a direct line to the head of Big Stone lake; thence through its center to its outlet; thence by a due south line to the north line of the State of Iowa; thence along the northern boundary of said state to the main channel of the Mississippi river; thence up the main channel of said river, and following the boundary line of the State of Wisconsin, until the same intersects with the St. Louis river; thence down the said river to and through Lake Superior, on the boundary line of Wisconsin and Michigan, until it intersects the dividing line between the United States and the British Possessions; thence up Pigeon river and following said dividing line to the place of beginning, be and they hereby are authorized to form for themselves a constitution and state government by the name of the State of Minnesota, and to come into the Union on an equal footing with the original states, according to the Federal Constitution.

SEC. 2. And be it further enacted, That the State of Minnesota shall have concurrent jurisdiction on the Mississippi and all other rivers and waters bordering on the said State of Minnesota, so far as the same shall form a common boundary to said state and any state or states now or hereafter to be formed or bounded by the same; and said river or waters leading into the same shall be common highways, and forever free, as well to the inhabitants of said state as to all other citizens of the United States, without any tax, duty, impost, or toll therefor.

SEC. 3. And be it further enacted, That on the first Monday in June next, the legal voters in each representative district then existing within the limits of the proposed state, are hereby authorized to elect two delegates for each representative to which said district shall be entitled according to the apportionment for representatives to the territorial legislature; which election for delegates shall be held and conducted, and the returns made, in all respects in conformity with the laws of said Territory regulating the election of representatives, and the delegates so elected shall assemble at the capitol of said Territory on the second Monday in July next, and first determine by a vote whether it is the wish of the people of the proposed State to be admitted into the Union at that time; and if so, shall proceed to form a constitution, and take all necessary steps for the establishment of a state government, in conformity with the Federal Constitution, subject to the approval and ratification of the people of the proposed State.

SEC. 4. And be it further enacted, That in the event said convention shall decide in favor of the immediate admission of the proposed State into the Union, it shall be the duty of the United States marshal for said Territory to proceed to take a census or enumeration of the inhabitants within the limits of the proposed State, under such rules

and regulations as shall be prescribed by the secretary of the interior, with the view of ascertaining the number of representatives to which said State may be entitled in the Congress of the United States. And said State shall be entitled to one representative, and such additional representatives as the population of the State shall, according to the census, show it would be entitled to according to the present ratio of representation.

SEC. 5. And be it further enacted, That the following propositions be and the same are hereby offered to the said convention of the people of Minnesota for their free acceptance or rejection, which, if accepted by the convention, shall be obligatory on the United States, and upon the said State of Minnesota, to-wit:

First—That sections numbered sixteen and thirty-six in every township of public lands in said State, and where either of said sections, or any part thereof, has been sold or otherwise been disposed of, other lands, equivalent thereto, and as contiguous as may be, shall be granted to said State for the use of schools.

Second—That seventy-two sections of land shall be set apart and reserved for the use and support of a state university, to be selected by the governor of said State, subject to the approval of the commissioner at the general land office, and to be appropriated and applied in such manner as the legislature of said State may prescribe; for the purpose aforesaid, but for no other purpose.

Third—Ten entire sections of land to be selected by the governor of said State, in legal subdivisions, shall be granted to said State for the purpose of completing the public buildings, or for the erection of others at the seat of government, under the direction of the legislature thereof.

Fourth—That all salt springs within said State, not exceeding twelve in number, with six sections of land adjoining or as contiguous as may be to each, shall be granted to said State for its use; and the same to be selected by the governor thereof within one year after the admission of said State, and, when so selected, to be used or disposed of on such terms, conditions and regulations as the legislature shall direct; provided, that no salt spring or land the right whereof is now vested in any individual or in individuals, or which may be hereafter confirmed or adjudged to any individual or individuals, shall by this article be granted to said State.

Fifth—That five per centum of the net proceeds of sales of all public lands lying within said State, which shall be sold by Congress after the admission of said State into the Union, after deducting all the expenses incident to the same, shall be paid to said State for the purpose of making public roads and internal improvements as the legislature shall direct; provided, the foregoing propositions herein offered are on the condition that the said convention which shall form the constitution of said State shall provide, by a clause in said constitution, or an ordinance, irrevocable without the consent of the United States, that said State shall never interfere with the primary disposal of the soil within the same by the United States, or with any regulations Congress may find necessary for securing the title in said soil to bona fide purchasers thereof; and that no tax shall be imposed on land belonging to the United States, and that in no case shall non-resident proprietors be taxed higher than residents.

THE MINNESOTA CONSTITUTION

The State of Minnesota is unique among constitutional governments in that it doesn't have a constitution—it has two. The circumstances which gave rise to this historical anomaly depict the strong feeling for independent political thinking which has pervaded Minnesota politics since statehood. However, any thought of illegality because of two constitutions should be promptly dismissed, for the two instruments are substantially identical, and all challenges on this issue have been quickly overturned.

THE CONSTITUTIONAL CONVENTION

In accordance with the Enabling Act of February 26, 1857, an election was held on June 1, 1857, at which Republican and Democratic delegates were elected to the constitutional convention. When these delegates assembled in St. Paul on July 13, 1857, to draft the Minnesota constitution, bitterness between the two parties was so intense that Republican delegates and Democratic delegates refused to meet in the same convention. As a result each party held separate sessions in different rooms of the first capitol building.

The Democratic "convention" was presided over by Henry H. Sibley, later elected first governor of Minnesota. The Republican "convention" was presided over first by John W. North, and later by St. Andrew D. Balcombe.

The political cleavage was so great that the two bodies never acted in joint meeting during the entire constitutional convention—July 13 to Aug. 29. The final work of writing the constitution was done through a conference committee composed of five conferees from each of the conventions. The conferees, by reporting to and receiving advice from their respective conventions, were able to draft a constitution that would be acceptable to both bodies. On August 28, 1857, in spite of numerous protests by delegates, the report of the conference committee was adopted without amendment by both the Republican and Democratic conventions.

However, when it came time to sign the constitution, the bitter feeling was still so intense that Democrats would not sign an instrument which bore Republican signatures, and the Republicans likewise objected to signing an instrument which bore the signatures of Democrats. The solution to this impasse is a credit to Minnesota political ingenuity—two constitutions. One constitution was written on white paper and signed only by Republicans. The other constitution was written on blue-tinted paper and signed only by Democrats. Thus, on the twenty-ninth day of August, after seven weeks of political dispute and disagreement, the "two" conventions adjourned when as many members as could bring themselves to do so signed the copy of the constitution enrolled for their particular convention.

Both copies of the constitution are now in the custody of the Minnesota Archives Commission where they are being preserved as evidence of our fundamental law, and as testimony to a unique and exciting political history.

ELECTION TO ACCEPT THE CONSTITUTION

The schedule to the constitution provided for an election to be held on October 13, 1857. At this election the voters were to accept or reject the constitution. The ballots used for this purpose were printed to provide only for affirmative votes. A voter who wished to reject the constitution had to alter his ballot and write in a negative vote. The result—30,055 for acceptance and 571 for rejection.

APPROVAL BY CONGRESS

The procedure for acquiring statehood not only requires a constitution to be approved by the voters of the proposed state, the constitution must also be approved by Congress. In December of 1857 the Minnesota constitution was submitted to the United States Senate for ratification.

A certified copy of the Democratic constitution was transmitted to the Senate by the territorial secretary—a Democrat. This copy was attached to the bill for the admission of Minnesota into the union. However, when the bill was reported back from the Senate, historians report that the Republican constitution was attached. In any event, there is substantial authority that both constitutions were before Congress when Minnesota was admitted to the union on May 11, 1858.

But, in reality the constitution ratified by Congress was not the original constitution. At the election of October 13, 1857, in addition to voting on the constitution, the voters elected executive, legislative and judicial officers. The state officers were content to wait for the act of Congress before assuming office. But the legislature took a contrary view. It convened on December 3, 1857, on the theory that under the Enabling Act the statehood of Minnesota began when the voters approved the constitution. Even though this theory was incorrect, the legislature proceeded to enact laws, the effect of which have remained undisturbed by the courts. The first two acts passed by the legislature were proposed amendments to the constitution. One amendment authorized a loan to railroads of \$5,000,000, and the other related to the term of office of the first state officers. These amendments were ratified by the voters at a special election held April 15, 1858. Thus, it would appear that the constitution which Congress approved on May 11, 1858, was an amended constitution—not the original adopted by the constitutional convention and approved by the voters in 1857.

CHANGING THE CONSTITUTION—REVISION—AMENDMENT

Although Minnesota's constitution originated in a stormy climate of frontier political cleavages, it has endured 100 years without substantial change. Amendments to the constitution have not changed its basic framework, nor have they affected the fundamental concepts which it embodies. In general, Minnesotans have found the constitution well suited to their moral, social and political needs. From time to time, however, the procedures for changing the constitution have evoked the pros and cons of various groups.

REVISION BY CONSTITUTIONAL CONVENTION

The constitution has never been revised by constitutional convention. This is probably due to the difficult procedures which must be followed to secure such a revision. Revision by constitutional convention requires the following procedure: (1) The proposal for calling a revising convention must be approved by "two-thirds of the members elected to each branch of the legislature;" (2) If approved by the legislature, the proposal for a constitutional convention must be submitted at the next general election and be approved by a majority of all votes cast at the election; (3) If approved at such election, the next session of the legislature must provide for a convention, and for the election of delegates to the convention; (4) The constitution adopted by the convention must be submitted to the voters at the next general election held not less than 90 days after its adoption by the convention. If at such election three-fifths of the voters voting on the question of ratification approved the constitution, the constitution so ratified shall constitute a new constitution for the State of Minnesota.

Prior to 1954 a majority of all votes cast at the election was required for the ratification of a revised constitution. This was changed to a three-fifths vote of all voters voting on the question of ratification by an amendment approved on November 2, 1954, which added a new Section 3 to Article XIV.

AMENDING THE CONSTITUTION

Since approval of the constitution by the voters in 1857, 186 amendments have been proposed, 100 have been adopted, 86 rejected.

The only change which has been made in the procedure for adopting amendments occurred in 1898 when the voters approved an amendment to Section 1 of Article XIV. Prior to this change, an amendment was adopted whenever the affirmative vote on the question of adoption exceeded the negative vote. Subsequent to 1898 an amendment to be adopted has had to receive an affirmative vote of at least a majority of all votes cast at the election.

The amending procedure which existed from 1858 to 1898, inclusive, was the result of a compromise arrived at by the constitutional convention of 1857. The conference committee of the constitutional convention was divided on the issue of whether the question of negro suffrage should be submitted to the voters. Certain Republican members insisted on this proposal, and certain Democrats were unyielding in their opposition to it. At one point the feeling between two members of the conference committee was so intense that they came to blows in the committee room. These two members were asked to stay away from future committee meetings, and the remaining eight members of the committee proceeded to find a compromise. The Republicans gave up their proposal for negro suffrage in exchange for a simplified provision for amending the constitution. The hope of the Republicans was that they would control the state in the future and be able to accomplish their objective for negro suffrage by amendment. The amendment providing the negro suffrage was adopted in 1868.

The vote on the adoption of the 1898 amendment to Section 1 of Article XIV illustrates the difference between the effect of the rule applicable from 1858 to 1898 and the one applicable subsequent to 1898. The actual vote on the 1898 amendment was 69,760 yes votes and 32,881 no votes. Thus, because under the rule in effect in 1898 only a majority of yes votes on the question of adoption was required, the amendment was adopted. However, if the rule proposed by this 1898 amendment were applied, the amendment would not have passed because it failed to receive an affirmative vote equal to a majority of all votes cast at the election. The total vote cast at the election was 251,250, and in order to be adopted the amendment would have required an affirmative vote of 125,626.

OBSELETE CONSTITUTIONAL PROVISIONS REMOVED 1964

Amendment Number 2, adopted November 3, 1964, the 85th Amendment adopted by the voters, provided for the removal from the Constitution of provisions which had become obsolete and ineffective due either to their being superseded by later provisions of the federal or state constitution or by being temporary by their own terms.

There were eight deletions by this single amendment:

- (1) IN ARTICLE IV, **Section 2**, a reference to Indians in legislative apportionment,
- (2) IN ARTICLE IV, **Section 7**, a provision setting legislator's pay, restricted to the first legislative session,
- (3) IN ARTICLE IV, **Section 23**, a provision for a state census (which had been ignored for 50 years), made optional,
- (4) IN ARTICLE IV, **Section 26**, a provision for election of United States Senators by the legislature, superseded by the 17th Amendment; U. S. Constitution,
- (5) IN ARTICLE IV, **Section 32 [b]**, superfluous language dedicating and requiring popular vote to use the Internal Improvement Land Fund,
- (6) IN ARTICLE V, **Section 4**, language empowering the Governor to appoint state librarian, as 1956 Amendment gave this power to the Supreme Court,
- (7) IN ARTICLE VII, **Section 8**, entire section limiting women's suffrage (superseded by the 19th Amendment, U.S. Constitution),
- (8) IN ARTICLE VII, **Section 9**, language applicable only to elections of 1884 and 1886,

Total vote 1,586,173, 1,089,798 yes, 254,216 no.

OTHER AMENDMENTS ADOPTED SINCE 1857

The constitution originally consisted of a preamble, fifteen articles and a schedule. The purpose of the schedule was to provide for the transition from a territory to a state. The one hundred amendments to the constitution have been in the form of changes or additions to existing articles, and the addition of new articles. Today the constitution has twenty-one articles. The changes and additions have been made as follows:

ARTICLE 1. BILL OF RIGHTS. This section sets forth rights similar to those guaranteed under the bill of rights of the federal constitution, except the Minnesota bill of rights prohibits slavery. This article has been amended five times.

Section 4. Trial by jury. Amendment approved November 4, 1890, authorized a five-sixths verdict in civil cases. Vote 66,929 yes, 41,341 no. This provision was not implemented by the legislature until passage of Chapter 63, Laws of 1913. A five-sixths verdict is sufficient after twelve hours' deliberation by the jury in civil cases as provided in Section 546.17, Minnesota Statutes.

Section 7. Due process; prosecution; second jeopardy; self-incrimination; bail; habeas corpus. Amendment approved November 8, 1904, eliminated the necessity of a grand jury indictment in certain criminal cases. Total vote 322,692, yes 164,055, no 52,152.

Section 12. Imprisonment for debt; property exemption. Amendment approved November 6, 1888, authorized workmen's and materialmen's liens on property which is exempt from seizure or sale for the payment of debt. Vote 153,908 yes, 52,946 no.

Section 13. Private property for public use. Amendment approved November 3, 1896, provided that compensation for private property taken for public use shall include property which is "destroyed or damaged." Vote 101,188 yes, 56,839 no.

Section 18. No license to peddle. Amendment approved November 6, 1906, added this section to guarantee the right of persons to sell produce from their farm or garden without obtaining a license. Total vote 284,366, yes 190,897, no 34,094.

ARTICLE II. NAME AND BOUNDARIES. This article has never been amended. However, the establishment of the northern boundary at the Lake of the Woods was not completed until 1877 when a four year survey was completed and reported to Congress.

ARTICLE III. DISTRIBUTION OF THE POWERS OF GOVERNMENT. This article provides for the separation of the powers of government into three departments—legislative, executive and judicial. All additions or changes of state departments and agencies appear to have been within the framework of this basic constitutional structure. This article has never been amended.

***ARTICLE IV. LEGISLATIVE DEPARTMENT.** This article divides the legislature into two bodies, the senate and the house of representatives. It covers the apportionment, term, qualifications and duties of members, and establishes certain rules of legislative procedure. Fifteen amendments to this section have been adopted, however, the amendment adopted in 1881 added both sections 33 and 34.

Section 1. Length of session; limit on introduction of new bills. Amendment approved November 6, 1860, limited legislative sessions to 60 days. Vote 19,785 yes, 442 no.

Amendment approved November 6, 1877, provided for biennial sessions of the legislature. Prior to this amendment the legislature met annually as prescribed by statute. Vote 37,995 yes, 20,833 no.

*Obsolete provisions removed by Amendment No. 2, adopted 1964.

Amendment approved November 6, 1888, extended the limit of legislative sessions from 60 to 90 days, and added the provision that during the last 20 days no bill shall be introduced except upon the written request of the governor. Vote 150,003 yes, 52,946 no.

Amendment approved November 6, 1962 extended the limit on legislative sessions from 90 to 120 days and changed the limit on the introduction of new bills with the written request of the governor from 20 to 30 days. Vote 706,761 yes, 393,538 no.

Amendment approved November 7, 1972, changed the way in which the 120 legislative days are counted, prohibits the legislature from meeting in regular session beyond the first Monday following the third Saturday of May of any year, and removes the provision that a new bill cannot be introduced during the last 30 days of the session without a written request from the Governor. Vote 968,088 yes, 603,385 no.

Section 5. Officers; journals of proceedings. Amendment approved November 7, 1972 changing election and duties of lieutenant governor, provided for the members of the senate to elect the presiding officer of the senate.

Section 9. Legislator resigning and accepting other office. Amendment approved November 5, 1968 (also amended Sec. 17) permits a state legislator, if elected or appointed to another office, to assume the new office if he resigns from the legislature or if his legislative term is completed regardless of whether such new office was created or its compensation increased during his legislative term.

Section 11. Approval of bills by Governor; action on nonapproval. Amendment approved November 7, 1876, authorized the governor to veto items of an appropriation bill and at the same time approve other items in the same bill. Vote 47,302 yes, 4,426 no.

Amendment approved November 5, 1968, provides the legislature more time to prepare and the governor more time to study and sign the large number of bills passed during the last three days of the legislative session by allowing the legislature three days after adjourning to present bills to the governor and by allowing the governor 14 days in which to sign or veto bills passed during the last three days of a session.

Section 17. Vacancies in legislature. Amendment approved November 5, 1968, provides the governor authority to issue writs of election for vacancies in the legislature as may occur by resignation or any other cause.

Section 24. Senatorial districts, term of office of senators and representatives. Amendment approved November 6, 1877, extended the term of state representatives from one to two years, and of state senators from two to four years. Vote 33,072 yes, 25,099 no.

Section 32 (a). Change of form of taxation of railroads to be voted upon. Amendment approved November 8, 1871, added this section to provide that any changes in the railroad gross earnings tax be submitted to a vote of the people, and be adopted by a majority of votes at said election. Vote 41,814 yes, 9,216 no. Although this provision as adopted was numbered Section 32, it is designated as Section 32 (a) to avoid confusion with an amendment adopted in 1872 which was also numbered Section 32. The amendment of 1872 is now designated as Section 32 (b).

Section 32 (b). Internal Improvement lands; investment of proceeds in bonds. Amendment approved November 5, 1872, added this section to provide for the sale of internal improvement lands, for the investment of the proceeds in bonds, and for the establishment of the Internal Improvement Land Fund. Money belonging to this fund cannot be appropriated until the legislative act for that purpose is approved by a majority of votes cast at the next general election following its enactment. Under this provision, Chapter 71, Extra Session 1881, pledged the proceeds of this fund to the payment of Minnesota State Railroad adjustment bonds, and was approved at the general election of 1884 by 31,011 yes votes with 13,589 no

votes. This section was adopted as Section 32, but is designated as Section 32 (b) to avoid confusion with the previous section. Vote 55,438 yes, 4,331 no.

Section 33. Against special legislation. Amendment approved November 8, 1881, added this section to restrict the powers of the legislature in enacting special or private laws. Vote 35,019 yes, 18,320 no.

Amendment approved November 8, 1892, added the first sentence relating to general laws and the proviso to Section 33, and made general changes in the text. Vote 77,614 yes, 19,538 no.

Amendment approved November 4, 1958 revised and consolidated provisions on local government by amending this section, repealing section 36 of this article, and amending Article XI.

Section 34. General laws under the amendment of 1881. Amendment approved November 8, 1881, added this section and section 33 to Article IV. The effect of this section appears to have been modified by the amendment to section 33 approved in 1892. Vote 77,614 yes, 19,583 no.

Section 35. Against combinations or pools to affect markets. Amendment approved November 6, 1888, added this section to prohibit combinations or pools to monopolize markets for food products. Vote 194,932 yes, 13,064 no.

***ARTICLE V. EXECUTIVE DEPARTMENT.** This article provides that the executive department shall consist of a governor, lieutenant governor, secretary of state, auditor, treasurer and attorney general. The term of office of these officers has always been two years, except that of auditor which was originally set for three years and later amended to four years. In the general election in 1958, this article was amended to provide four-year terms for all the constitutional executive officers. This article has been amended eight times.

Section 1. Officers in executive department. Amendment approved November 7, 1972, provided for the joint election of the governor and lieutenant governor. Vote 1,064,580 yes, 503,342 no.

Section 2. Election returns to be sent to secretary of state. Amendment approved November 6, 1877, established a state canvassing board consisting of the Secretary of state, two or more judges of the supreme court, and two judges of the district court. Prior to this amendment returns of votes for the state officers were made to the secretary of state, and by him transmitted to the speaker of the house of representatives, who would have them opened and canvassed before both houses of the legislature. Vote 36,072 yes, 21,814 no.

Section 3. Official term of governor and lieutenant governor: Qualifications. Amendment approved November 4, 1958, provides that the term of office for Governor and Lieutenant Governor shall be four years beginning with the general election in 1962. Vote 641,887 yes, 382,505 no.

Section 4. Powers and duties of governor. Amendment approved November 3, 1896, changed power of governor to grant pardons by providing that the power to pardon be exercised in conjunction with the state board of pardons. The board of pardons was established to include the governor, attorney general and chief justice of the supreme court. Vote 130,354 yes, 45,097 no.

Amendment approved November 2, 1954, changed the term of appointment which the governor makes to fill vacancies in elective offices. Prior to this amendment such appointments were only until the next annual election. The effect of this provision is observed in the 1952 election when there had to be two votes for the office of secretary of state, one for two months of the unexpired term from November to January, and the other for the new term beginning the first Monday in January. The amendment elimi-

*Obsolete provision removed by Amendment No. 2, adopted 1964.

nates this by providing that such appointments shall be for the unexpired term or until the first Monday in January following the next general election which ever is sooner. Total vote 1,168,010, 636,237 yes, 282,212 no.

Section 5. Official term of other executive officers. Amendment approved November 6, 1883, extended the term of office of the state auditor from three to four years. It also deleted from this section the first salaries of the governor \$2,500, the secretary of state \$1,500, and the auditor, treasurer and attorney general \$1,000. Salaries for these officers are prescribed by statute. Vote 74,375 yes, 24,359 no.

Amendment approved November 4, 1958, provides for the election of the secretary of state, treasurer, and attorney general for four-year terms beginning with the general election in 1962. Vote 641,887 yes, 382,505 no.

Section 6. Succession to governor and emergency continuity of government. Amendment approved November 8, 1960 provides that in case the governor is unable to discharge his powers and duties they devolve upon the lieutenant governor. The legislature is authorized to provide a further line of succession and for emergency government made necessary by enemy attack. Vote 974,486 yes, 305,245 no. Amendment approved November 7, 1972, provides for the lieutenant governor's salary to be set by law and removes his duty to preside over the Senate.

Section 7. Official terms of first State officers. Amendment approved April 15, 1858, added this section to provide for the term of office of the first State officers. This amendment was approved prior to the admission of the state into the union on May 11, 1858.

ARTICLE VI. JUDICIARY. This article has been amended ten times. The amendment adopted in 1956 completely revised this article. The adoption of the amendment of November 7, 1972 again reorganized the state judiciary. Article VI provides for the supreme court, district courts, and such other courts as the legislature may establish.

Amendment approved November 6, 1956, set forth a revised article VI which provides a reorganization of the state judicial system. The amendment was proposed by Chapter 881, Laws of 1955. Total vote 1,442,856, 939,957 yes, 307,178 no.

Amendment approved November 7, 1972 allowed for the abolishment of the probate court, the retirement and removal of judges, the appointment of district court clerks (previously the office had been elective), and the temporary assignment of district court judges to the supreme court. Vote 1,012,916 yes, 531,831 no.

Amendments adopted prior to the 1956 revision are as follows:

Section 2. Supreme Court. Amendment approved November 6, 1883, extended the term of the Clerk of the Supreme Court from three years to four. Vote 73,565 yes, 24,359 no.

Amendment approved November 4, 1930, increased the number of associate justices of the supreme court to six. Prior language provided for two associate justices, with a possible increase not to exceed four by a two-thirds vote of the legislature. Total vote 828,401, 428,013 yes, 130,833 no.

Section 3. Election and term of office for judges. This section now covers judicial districts and district judges.

Amendment approved November 7, 1876, authorized district judges to sit as supreme court justices whenever all or a majority of supreme court justices were disqualified. Vote 41,069 yes, 6,063 no.

Amendment approved November 6, 1883, reduced term of office of supreme court from seven to six years. Vote 73,565 yes, 24,016 no.

Section 4. Judicial districts for district court; election of judges; term of office and residence. This section now covers district court clerks only.

Amendment approved November 2, 1875, removed limitations on the number of judicial districts and number of district judges. Prior to this amendment this section provided for six judicial districts and one judge in each district. Vote 22,560 yes, 18,534 no.

Amendment approved November 6, 1883, reduced the term of office of district judge from seven to six years. Vote 73,565 yes, 24,016 no.

Section 7. Probate court; judges to be elected; jurisdiction. Amendment approved November 2, 1920, extended term of office of judges of probate from two to four years. Total vote 797,953, 446,959 yes, 171,414 no.

Amendment approved November 2, 1954, authorized the legislature to establish qualifications for probate judges, and by a two-thirds vote extend the jurisdiction of the probate court. Total vote 1,168,101, 610,138 yes, 303,838 no.

This section now covers qualifications of judges.

***ARTICLE VII. ELECTIVE FRANCHISE.** This article covers the right to vote, election by ballot, right to hold office, residence of certain persons, and the official year.

The right to vote was originally limited to men, but by amendment women were given the right to vote for and hold school and library offices. The full right of suffrage was extended to women by the nineteenth amendment to the United States Constitution.

There have been seven amendments to this article.

Section 1. Elective franchise. Amendment approved November 3, 1868, deleted the restriction in the constitution which limited the right to vote to "white" citizens. The objective of this amendment was to extend the right to vote to negro voters. The question of negro suffrage had been a crucial issue in the conference committee at the constitutional convention. Some of the Republican members of the committee insisted that this question be submitted to the voters, whereas certain Democrats objected strongly. The strained relations in the conference committee were alleviated by an apparent compromise. Republican members gave up their proposal to have this question submitted to the voters, in exchange for a simple provision for future constitutional amendments. The future expectations of these Republican members were realized when this amendment was adopted eleven years later. Vote 39,493 yes, 30,121 no.

Amendment approved November 3, 1896, disqualified aliens from the right to vote. Originally aliens were permitted to vote if they had declared their intention to become a citizen. Residence requirements were also changed from one year in the United States, four months in the state and ten days in the election district, to six months in this state and thirty days in the election district. Vote 97,980 yes, 52,454 no.

Amendment approved November 8, 1960, removes obsolete provisions relating to persons of Indian blood, and authorizes the legislature to make special provision waiving the thirty day precinct residence provision. Vote 993,186 yes, 302,217 no.

Amendment approved November 3, 1970 reduced the age requirement for voting from twenty-one to nineteen years, but retained the age requirement of twenty-one years to hold elective public office. Vote 700,449 yes, 582,890 no.

***Section 8. Women may vote.** This section was obsolete under provisions of the United States Constitution, nineteenth amendment.

Amendment adopted November 2, 1875, added this section to extend to women the right to vote for and hold any office pertaining to the management of schools. Vote 24,340 yes, 19,468 no.

*Obsolete provision removed by Amendment No. 2, adopted 1964.

Amendment adopted November 8, 1898, extended to women the right to vote for and hold offices pertaining to the management of libraries. Vote 71,704 yes, 43,660 no.

***Section 9. Official year of the State.** Amendment approved November 6, 1883, added this section to establish the official year for the state and the date for the general election. Vote 75,782 yes, 24,082 no.

ARTICLE VIII. SCHOOL FUNDS, EDUCATION AND SCIENCE. This article authorizes a uniform system of public schools, provides for certain school funds, and confirms the establishment of the University of Minnesota. It has been amended twelve times.

Old Section 2. Proceeds of school lands to be a perpetual fund. Amendment approved November 2, 1875, authorized the legislature to enact suitable laws for the safe investment of all school funds which arise from use or sale of school lands. Originally the constitution merely declared the proceeds from the sale of school lands a perpetual fund, and that the principal of said fund shall be preserved inviolate and undiminished. Vote 28,755 yes, 10,517 no.

Amendment approved November 8, 1881, provided for the sale of swamp lands and the division of proceeds therefrom. Vote 51,903 yes, 8,440 no.

Amendment approved November 7, 1916, authorized a revolving fund for improving and protecting unsold school and swamp lands. Total vote 416,215, 240,875 yes, 58,100 no.

This section was eliminated by the amendment of November 6, 1962.

Present Section 2. Public schools in each township to be established. Amendment approved November 6, 1877, prohibited the use of school funds to aid sectarian schools. Vote 36,780 yes, 16,667 no.

Present Section 4. Investment of permanent school and swamp land funds. Amendment approved November 6, 1962 replaced former sections 2 and 5 and broadened the authority of the state investment board in managing the permanent school fund. It also established the investment board by constitution (previously it was set up by statute). The amendment placed the swamp land fund in the permanent school fund and permitted the latter's investment in securities of the United States and its agencies, United States guaranteed securities, bonds of the state of Minnesota or its political subdivisions or agencies, bonds of other states, corporate stocks (not more than 20% of the fund), and corporate bonds (not more than 40% of the fund), and removed the former provision limiting investment of school funds arising from the use or sale of school lands to interest-bearing bonds of the United States, the State of Minnesota, and other states. Vote 728,255 yes, 385,723 no.

Old Section 5. Permanent school funds may be loaned to districts or counties for school purposes. Amendment approved November 2, 1886, added this section to provide that permanent school funds may be loaned to districts or counties for school purposes. Vote 131,533 yes, 17,914 no.

This section was eliminated by the amendment of November 6, 1962.

Present Section 5. Investment of university funds; approval; bonded indebtedness not to exceed 15 per cent, draw not less than two per cent, run not less than one year nor more than 30 years. Amendment adopted November 3, 1896, added this section to permit the investment of permanent school and university funds in the bonds of certain municipalities. Vote 127,151 yes, 36,134 no.

Amendment approved November 8, 1904, increased the debt limitation from seven to fifteen per cent of assessed valuation for municipalities which borrow from the school funds. Total vote 322,692, 190,718 yes, 39,334 no.

Amendment approved November 7, 1916, authorized the investment of school and university funds in first farm mortgages. Total vote 416,215, 211,529 yes, 56,147 no.

Amendment approved November 3, 1942, added swamp land funds to this section, and reduced the minimum rate of interest from three per cent to two per cent and the minimum term of loans from five years to one year. Total vote 818,182, 415,012 yes, 190,563 no.

Amendment approved November 6, 1962 removed swamp land funds and the permanent school fund from this section.

Present Section 6. Timber lands set apart as state forests; disposition of revenue. Amendment approved November 3, 1914, added this section which authorized the legislature to establish state school forests, and other forests, from school and other public lands. Total vote 356,906, 178,954 yes, 44,033 no.

Present Section 7. Exchange of public lands, reservation of rights. Amendment approved November 8, 1938, added this section to authorize exchange of state public lands for private or United States lands. Total vote 1,144,926, 609,046 yes, 259,007 no.

ARTICLE IX. FINANCES OF THE STATE AND BANKS AND BANKING. This is the most frequently amended article. It accounts for twenty-four amendments. However, twenty-five amendments have actually affected this article, for the 1956 highway amendment in addition to providing a revised Article XVI on public highways, also repealed section 36 of this article.

Section 1. Power of taxation; legislature may authorize. Amendment approved November 2, 1869, authorized legislation to permit special assessments by municipal corporations. Vote 26,636 yes, 2,560 no.

Amendment approved November 8, 1881, authorized assessments on a property frontage basis for certain municipal improvements. Vote 35,019 yes, 18,320 no.

Amendment approved November 6, 1894, authorized an inheritance tax. Vote 108,322 yes, 41,242 no.

Amendment approved November 6, 1906, replaced the former sections 1, 2, 3 and 4 and the unnumbered amendment of 1896. This amendment set forth the section substantially in its present form. It is commonly known as the "wide open tax amendment." This amendment removed all controls upon the legislature's power of taxation, except for the requirement that taxes be uniform upon the same class of subjects, that taxes be for public purposes, and that certain taxes are exempt from taxation. Total vote 284,366, 156,051 yes, 46,982 no.

Amendment approved November 6, 1934, authorized a limited exemption from taxation for household goods and farm machinery. Total vote 1,064,322, 630,125 yes, 181,126 no.

Amendment approved November 3, 1970 allows the legislature to define or limit present property tax exemptions, except that churches, houses of worship, property used solely for educational purposes by academies, colleges, universities and seminaries of learning exempt from taxation under the constitution. This amendment also removed unneeded language regarding taxation of railroads which is fully covered by Article IV, Section 32(a) of this constitution. Total vote 1,388,525, 969,974 yes, 287,858 no.

Section 1A. Occupation tax. Amendment approved November 7, 1922, added this section to provide for an occupation tax on mining ore, and apportioned the proceeds of the tax to the general revenue fund 50 per cent, Permanent School Fund 40 per cent, and the Permanent University Fund 10 per cent. Total vote 714,630, 474,679 yes, 91,011 no.

Amendment approved November 6, 1956, allocated the ore occupation tax to current school and university needs. Prior to this amendment the occupation tax on ore was apportioned to the permanent school and university funds, and only the interest from these funds could be spent for school needs. Total vote 1,443,856, 1,084,627 yes, 209,311 no.

Section 1B. Portion of occupation tax placed in veterans compensation fund. Amendment approved November 7, 1950, added this section to re-

quire that notwithstanding the provisions of Section 1A a portion of the proceeds from the ore occupation tax be paid into the veterans compensation fund. Total vote 1,067,967, 594,092 yes, 290,870 no.

Section 2. This section was eliminated by the amendment of November 6, 1906.

Amendment approved November 6, 1860, amended this section and section 10 to provide for popular approval of the tax to pay the Minnesota Railroad Bonds. The amendment to section was later held unconstitutional as impairing the obligation of contract established by the bonds. Vote 19,785 yes, 442 no.

Section 3 and 4. Eliminated by amendment of November 6, 1906.

Section 5. Authority to levy and distribution of motor vehicle fuel tax. Amendment approved November 4, 1924, authorized the gasoline tax, with proceeds to be placed in the Trunk Highway Fund. Total vote 860,151, 520,769 yes, 197,451 no.

Amendment approved November 6, 1928, changed the distribution of gas tax to one-third to State Road and Bridge Fund and two-thirds to Trunk Highway Fund. Total vote 1,070,274, 542,796 yes, 346,109 no.

Amendment approved November 6, 1962 removed the former conditions for incurring state debt including the \$250,000 debt limit and changed the distribution of the gas tax by placing all the proceeds therefrom in the highway user fund. Vote 782,255 yes, 385,723 no.

Section 6. State debt; how contracted. Amendment approved November 6, 1962 removed the former conditions for contracting long term state debt and authorized the issuance of bonds for certain specified purposes upon a $\frac{3}{5}$ vote of all the members of the legislature and for terms of not more than 20 years. The amendment also empowered the legislature to provide for short term borrowing on certificates of indebtedness in anticipation of the collection of taxes and other revenues.

Section 7. Limitation as to when debt may be contracted; definition of public debt.

Amendment approved November 6, 1962 added a definition of public debt.

Section 10. Credit of the State limited. Amendment approved April 15, 1858, authorized a loan of \$5,000,000 to railroads for constructing railroads within the state. The construction as approved in 1857 prohibited loans to private persons or corporations. Vote 25,023 yes, 6,733 no.

Amendment approved November 6, 1860, eliminated the provision for issuance of railroad bonds which had been added by the amendment of 1858. Vote 18,648 yes, 743 no.

Amendment approved November 7, 1922, established a system of rural credits where loans could be made to private individuals for development of agricultural resources. Total vote 714,630, 526,936 yes, 199,603 no.

Section 12. State school fund; investment; safe keeping; all State funds to be deposited in name of State. Amendment approved November 4, 1873, generally revised this section. Vote 21,143 yes, 5,438 no.

Section 14 (a). Special loan for hospital building for insane. Amendment approved November 5, 1872, added this section to authorize an increase in the public debt and issuance of bonds to erect and complete state hospitals for the insane, deaf, dumb and blind, and a state prison. Vote 29,158 yes, 26,881 no.

This section was eliminated by amendment adopted November 6, 1962.

Section 14 (b). County, city or township aid to railroads limited. Amendment approved November 5, 1872 added this section restricting to ten per cent the indebtedness of counties and municipalities in the issuance of bonds to aid railroads. Section 15 is identical with this section, except that it reduces the limit of indebtedness from ten to five per cent. Vote 27,916 yes, 7,796 no.

Section 15. County, city or township aid to railroads limited. Amendment approved November 4, 1879 added to restrict to five per cent the indebtedness of counties and municipalities in the issuance of bonds to aid railroads. This section is identical with 14 (b) above, except it reduces the limit of indebtedness to five per cent. Vote 54,810 yes, 1,700 no.

Section 16. State Road and Bridge Fund. This section was replaced by the new Article XVI approved November 6, 1956.

Amendment approved November 8, 1898, added this section to provide a state road and bridge fund. Vote 70,043 yes, 38,017 no.

Amendment approved November 6, 1906, deleted provisions relating to the establishment and powers of the State Highway Commission, and increased the limit on the annual tax levy. This amendment is often called the "good roads" amendment. It was declared adopted by judgment entered in the district court in the election contest proceedings of McConaughy vs Secretary of State. Total vote by judgment of the court 284,366, yes 157,377. The state canvassing board had determined 141,870 yes, and 49,232 no.

Amendment approved November 8, 1910, increased the state's contribution to the cost of road and bridge construction from not more than one-third to not more than one-half. Total vote 310,165, 159,746 yes, 44,387 no.

Amendment approved November 5, 1912, increased the annual road and bridge levy to one mill, and eliminated restrictions on the state's contribution to road and bridge construction. Total vote 349,678, 195,724 yes, 51,135 no.

Unnumbered Section. Amendment approved November 3, 1896, added an unnumbered section to the end of Article IX. The amendment provided for a system of progressive taxation upon certain industries. Vote 163,694 yes, 42,922 no. This section was eliminated by the amendment of November 6, 1906.

ARTICLE X. CORPORATIONS HAVING NO BANKING PRIVILEGES. This article has been amended three times.

Section 3. Liability of stockholders. Amendment approved November 5, 1872, amended this section to except from personal liability stockholders of corporations organized to carry on a manufacturing or mechanical business. Prior to this amendment a stockholder in any corporation was liable to the amount of stock held by him. Vote 23,091 yes, 21,794 no.

Amendment approved November 4, 1930, gave to the legislature the power to prescribe the liabilities of stockholders except for stockholders of banks and trust companies whose personal liability was prescribed by this section to be an amount equal to the stock owned. Total vote 828,401, 486,818 yes, 135,345 no.

Amendment approved November 2, 1954, eliminated the liability of stockholders in banks and trust companies. Total vote 1,168,101, 624,611 yes, 290,039 no.

ARTICLE XI. Amended November 4, 1958 to revise and consolidate the provisions on local government, to regulate the passage of special laws relating thereto, and to provide for the adoption and amendment of home rule charters by cities and villages and by other local government units when authorized by law. Vote 712,522 yes, 309,848 no. This article has been amended twice to date.

The original Article XVI set forth seventy trunk highways in the constitution. The designation of trunk highway routes in the constitution was eliminated by the 1956 amendment. The argument advanced in 1920 for including such routes in the constitution was that it would make the routes practically unchangeable, whereas if fixed by the legislature the routes would be subject to change at subsequent legislative sessions. This amendment is often referred to as the "Babcock" or "Trunk Highway Amendment." Total vote 797,945, 526,936 yes, 199,603 no.

ARTICLE XIV. AMENDMENTS TO THE CONSTITUTION. Only two amendments have been made to this article.

Section 1. Amendments to constitution; majority vote of electors voting makes amendment valid. Amendment approved November 8, 1898, raised the majority required to adopt an amendment from a majority of those voting on the question of ratification to a majority of all the electors voting at the election. This amendment also added the provision that amendments be submitted at any "general election." Vote 69,760 yes, 32,881 no.

Section 3. Constitution drafted at revising convention submitted to voters. Amendment approved November 2, 1954, added this section to provide that a constitution drafted at a revising convention shall be submitted to the people at the next general election, and if approved by three-fifths of the voters voting on the question of ratification it shall be the new constitution. Prior to this section, approval at the election required a majority of all votes cast at the election. Total vote 1,168,101, 638,818 yes, 266,434 no.

ARTICLE XVI. PUBLIC HIGHWAYS. A new Article XVI was approved on November 6, 1956. It was proposed by Chapter 882, Laws of 1955, and takes the place of the former Article XVI and Article IX, section 16. This new article became effective January 1, 1957.

Section XVI was the first article to be added to the original fifteen articles of the constitution. This article accounts for three amendments to the constitution.

Amendment approved November 6, 1956, provided new Article XVI. Total vote 1,443,856, 1,060,063 yes, 230,707 no.

Amendment approved November 2, 1920, added Article XVI to the constitution and established the state Trunk Highway System.

Section 3. Motor vehicle tax. Amendment approved November 8, 1932, amended section 3 of the old Article XVI to authorize a motor vehicle tax on companies paying taxes under the gross earnings system of taxation. Total vote 1,054,203, 537,292 yes, 227,634 no.

ARTICLE XVII. FOREST FIRES: PREVENTION, ABATEMENT. Amendment approved November 4, 1924, added this article to authorize the state and municipal subdivision to contract debt and pledge credit for forest fire prevention.

ARTICLE XVIII. FORESTATION AND REFORESTATION. Amendment approved November 2, 1926, added this article to encourage the development of forests and to authorize a special tax levy for such purpose. Total vote 722,781, 383,003 yes, 127,592 no.

ARTICLE XIX. AERONAUTICS. Amendment approved November 7, 1944, added this article to provide for the construction and maintenance of airports. This article provides for the taxation of air motor fuel and for a use tax on aircraft. Total vote 1,195,397, 737,011 yes, 264,149 no.

ARTICLE XX. VETERANS BONUS. Amendment approved November 2, 1948, added this article to provide a bonus for veterans of World War II.

Amendment approved November 7, 1972, allowed the legislature to provide a bonus for veterans of the Vietnam conflict. Vote 1,131,921 yes, 477,473 no.

ARTICLE XXI. TACONITE TAXATION. Amendment approved November 3, 1964 added this article to prevent for a period of 25 years any increase in taxes on taconite, beyond the greater of (1) the combined occupation, royalty, and excise payable under the laws in effect on July 1, 1963; or (2) the taxes which would be payable if taconite were taxed under the income, excise and franchise tax laws generally applied to manufacturing corporations. Total vote 1,586,173, 1,272,590 yes, 204,133 no.

CONSTITUTION OF THE STATE OF MINNESOTA

ARTICLE—

1. Bill of rights.
2. Name and boundaries
3. Distribution of the powers of government.
4. Legislative department.
5. Executive department.
6. Judiciary.
7. Elective Franchise.
8. School funds, education and science.
9. Finances of the state and banks and banking.
10. Corporation having no banking privileges.

ARTICLE—

11. Local government.
12. Of the militia.
13. Impeachment and removal from office.
14. Amendments to the constitution.
15. Miscellaneous subjects schedule.
16. Public Highway System.
17. Forest fire prevention.
18. Forestation and reforestation.
19. Aeronautics.
20. Veterans Bonus.
21. Taconite Taxation.

Preamble. We, the people of the State of Minnesota, grateful to God for our civil and religious liberty, and desiring to perpetuate its blessings and secure the same to ourselves and our posterity, do ordain and establish this Constitution:

ARTICLE I Bill of Rights

Object of government. SECTION 1. Government is instituted for the security, benefit and protection of the people, in whom all political power is inherent, together with the right to alter, modify or reform such government, whenever the public good may require it.

Rights and Privileges. SEC. 2. No member of the State shall be disfranchised, or deprived of any of the rights or privileges secured to any citizen thereof, unless by the law of the land, or the judgment of his peers. There shall be neither slavery nor involuntary servitude in the State otherwise than the punishment of crime, whereof the party shall have been duly convicted.

Liberty of the press. SEC. 3. The liberty of the press shall forever remain inviolate, and all persons may freely speak, write and publish their sentiments on all subjects, being responsible for the abuse of such right.

Trial by jury. SEC. 4. The right of trial by jury shall remain inviolate, and shall extend to all cases at law without regard to the amount in controversy, but a jury trial may be waived by the parties in all cases in the manner prescribed by law; [and the legislature may provide that the agreement of five-sixths of any jury in any civil action or proceeding, after not less than six (6)

hours' deliberation, shall be a sufficient verdict therein]¹

¹The clause in brackets was adopted November 4, 1890.

No excessive bail or unusual punishments. SEC. 5. Excessive bail shall not be required, nor shall excessive fines be imposed; nor shall cruel or unusual punishments be inflicted.

Rights of accused in criminal prosecutions. SEC. 6. In all criminal prosecutions the accused shall enjoy the right to a speedy and public trial, by an impartial jury of the county or district wherein the crime shall have been committed, which county or district shall have been previously ascertained by law, and to be informed of the nature and cause of the accusation, to be confronted with the witnesses against him, to have compulsory process for obtaining witnesses in his favor, and to have the assistance of counsel in his defense²

²The jury contemplated by article 1, section 6, securing the right to jury trial in criminal cases, is a body of twelve men, and it is error to try a party charged with crime in a justice court, against his objection, with a jury of six. The fact that he may appeal to the district court, on entering into recognizance with sureties, does not change the rule, 14 Minn. 330.

Due process; Prosecutions; second jeopardy; self-incrimination; bail; ha-

habeas corpus. SEC. 7. No person shall be held to answer for a criminal offense without due process of law, and no person for the same offense shall be put twice in jeopardy of punishment, nor shall be compelled in any criminal case to be a witness against himself, nor be deprived of life, liberty or property without due process of law. All persons shall before conviction be bailable by sufficient sureties, except for capital offenses when the proof is evident or the presumption great; and the privilege of the writ of habeas corpus shall not be suspended unless when in case of rebellion or invasion the public safety may require.

Redress of injuries or wrongs. SEC. 8. Every person is entitled to a certain remedy in the laws for all injuries or wrongs which he may receive in his person, property or character; he ought to obtain justice freely and without purchase; completely and without denial; promptly and without delay, conformable to the laws.

Treason defined. SEC. 9. Treason against the State shall consist only in levying war against the same, or in adhering to its enemies, giving them aid and comfort. No person shall be convicted of treason unless on the testimony of two witnesses to the same overt act, or on confession in open court.

Right against unreasonable searches. SEC. 10. The right of the people to be secure in their persons, houses, papers, and effects, against unreasonable searches and seizures, shall not be violated; and no warrant shall issue but upon probable cause, supported by oath or affirmation, and particularly describing this place to be searched and the person or things to be seized.

Prohibits ex post facto laws, or laws impairing contracts. SEC. 11. No bill of attainder, ex post facto law, nor any law impairing the obligation of contracts shall ever be passed, and no conviction shall work corruption of blood or forfeiture of estate.

Imprisonment for debt; property exemption. SEC. 12. No person shall be imprisoned for debt in this State,³ but this shall not prevent the legislature from providing for imprisonment, or holding to bail, persons charged with fraud in contracting said debt. A reasonable amount of property shall be exempt from seizure or sale for the payment of any debt or liability. The

amount of such exemption shall be determined by law. [Provided, however, that all property so exempted shall be liable to seizure and sale for any debts incurred to any person for work done or materials furnished in the construction, repair or improvement of the same, and provided further, that such liability to seizure and sale shall also extend to all real property for any debt incurred to any laborer or servant for labor or service performed.]⁴

³23 Minn. 1; 23 Minn. 411.

⁴The clause in brackets was adopted November 6, 1888.

Private property for public use. SEC. 13. Private property shall not be taken, destroyed or damaged for public use without just compensation therefor, first paid or secured.⁵

⁵The words "destroyed or damaged" inserted by amendment adopted November 3, 1896.

Military power subordinate. SEC. 14. The military shall be subordinate to the civil power, and no standing army shall be kept up in this State in times of peace.

Lands declared allodial; leases, when void. SEC. 15. All lands within the State are declared to be allodial, and feudal tenures of every description, with all their incidents, are prohibited. Leases and grants of agricultural lands for a longer period than twenty-one years hereafter made, in which shall be reserved any rent or service of any kind, shall be void.

Freedom of conscience; no preference to be given to any religious establishment or mode of worship. SEC. 16. The enumeration of rights in this constitution shall not be construed to deny or impair others retained by and inherent in the people. The right of every man to worship God according to the dictates of his own conscience shall never be infringed, nor shall any man be compelled to attend, erect or support any place of worship, or to maintain any religious or ecclesiastical ministry, against his consent; nor shall any control of or interference with the rights of conscience be permitted, or any preference be given by law to any religious establishment or mode of worship; but the liberty of conscience hereby secured shall not be so construed as to excuse acts of licentiousness, or justify prac-

tices inconsistent with the peace or safety of the State, nor shall any money be drawn from the treasury for the benefit of any religious societies, or religious or theological seminaries.

No religious test or property qualifications to be required. SEC. 17. No religious test or amount of property shall ever be required as a qualification for any office of public trust under the State. No religious test or amount of property shall ever be required as a qualification of any voter at any election in this State; nor shall any person be rendered incompetent to give evidence in any court of law or equity in consequence of his opinion upon the subject of religion.

No license to peddle. SEC. 18. Any person may sell or peddle the products of the farm or garden occupied and cultivated by him without obtaining a license therefor.⁶

⁶Adopted November 6, 1906.

ARTICLE II Name and Boundaries

Name and boundaries. SECTION 1. This State shall be called and known by the name of the State of Minnesota, and shall consist of and have jurisdiction over the territory embraced in the following boundaries, to-wit: Beginning at the point in the center of the main channel of the Red River of the North, where the boundary line between the United States and British Possessions crosses the same; thence up the main channel of said river to that of the Bois des Sioux river; thence up the main channel of said river to Lake Traverse, thence up the center of said lake to the southern extremity thereof; thence in a direct line to the head of Big Stone lake; thence through its center to its outlet; thence by a due south line to the north line of the State of Iowa; thence east along the northern boundary of said State to the main channel of the Mississippi river; thence up the main channel of said river and following the boundary line of the State of Wisconsin until the same intersects the St. Louis river; thence down the said river to and through Lake Superior, on the boundary line of Wisconsin and Michigan, until it intersects the dividing line between the United States and British Possessions; thence up Pigeon river and following said dividing line to the place of beginning.¹

¹The northern boundary of the state at the Lake of the Woods is projected beyond the 49th parallel a distance of about twenty miles, making a wedge-shaped jog through the lake until it strikes firm ground on the west bank of the lake; thence in a due south line to the 49th parallel. The explanation of this jog is found in the subjoined paragraphs. In the seventh article of the treaty of Ghent, section 19 reads as follows: Sec. 19. Resolved that the following described (also represented on said map as before mentioned), is, in the opinion of the commissioners, so far as the same extends, the true boundary intended by the before mentioned treaties, namely: * * * thence through the middle of the waters of this bay to the northwest extremity of the same; being the most northwestern point of the Lake of the Woods, and from a monument in this bay, on the nearest firm ground to the above northwest extremity of said bay, the courses and distances are as follows: 56° W. 1,565½ feet; 2nd, 6. 6° W. 861½ feet; 3rd, N. 28° W. 615.4 feet; 4th N. 27° 10' W. 495.4 feet; 5th N. 5° 10' E. 1,322½ feet; 6th, N. 70° 45' W. 493 feet, the variation being 12° east. The termination of this 6th and last course and distance being the above said most northwestern point of the Lake of the Woods, as designated by the seventh article of the treaty of Ghent, and being in latitude 49° 23' 55" north of the equator, and in longitude 95° 14' 38" west from Greenwich. The second article of the convention of 1818 is as follows: Article 2. It is agreed that a line drawn from the most northwestern point of the Lake of the Woods along the 49th parallel of north latitude, or, if the said point shall not be in the 49th parallel of north latitude, then that a line drawn from the said point due north or south, as the case may be until the said line shall intersect the said parallel of north latitude, and from the point of such intersection due west, along and with the said parallel, shall be the line of demarkation between the territories of the United States and His Britannic Majesty, and that the said line shall form the northern boundary of the said territories of the United States and the southern boundary of His Britannic Majesty, from the Lake of the Woods to the Stony Mountains. This boundary was re-established and determined by a commission authorized by congress, and the surveys embracing four years were made and reported to congress in 1877.

Jurisdiction on bordering rivers. SEC.

2. The State of Minnesota shall have concurrent jurisdiction on the Mississippi and on all other rivers and waters bordering on the said State of Minnesota, so far as the same shall form a common boundary to said State, and any other state or states now or hereafter to be formed by the same; and said rivers and waters, and navigable waters leading into the same, shall be common highways and forever free, as well to the inhabitants of said State as to other citizens of the United States, without any tax, duty, impost, or toll therefor.

Acceptance of propositions in enabling act. SEC. 3.

The propositions contained in the act of Congress entitled, "An act to authorize the people of the Territory of Minnesota to form a constitution and state government, preparatory to their admission into the Union on equal footing with the original states," are hereby accepted, ratified and confirmed, and shall remain irrevocable without the consent of the United States; and it is hereby ordained that this State shall never interfere with the primary disposal of the soil within the same, by the United States, or with any regulations Congress may find necessary for securing the title to said soil to bona fide purchasers thereof; and no tax shall be imposed on lands belonging to the United States and in no case shall non-resident proprietors be taxed higher than residents.

ARTICLE II**Distribution of the Powers of Government**

Division of powers. SECTION 1. The powers of government shall be divided into three distinct departments—legislative, executive, and judicial: and no person or persons belonging to or constituting one of these departments shall exercise any of the powers properly belonging to either of the others, except in the instances expressly provided in this constitution.¹

¹Courts cannot control or interfere with an executive officer of the state in his official acts, even though they are such that the duty to perform them might have been entrusted to some other officer. 28 Minn. 50.

ARTICLE IV**Legislative Department**

Length of session; limit on introduction of new bills. 1-SEC. 1. The legisla-

ture shall consist of the Senate and House of Representatives. The senate shall be composed of members elected for a term of four years and the house of representatives shall be composed of members elected for a term of two years by the qualified voters at the general election.

The legislature shall meet at the seat of government in regular session in each biennium at the times prescribed by law for not exceeding a total of 120 legislative days. The legislature shall not meet in regular session, nor in any adjournment thereof, after the first Monday following the third Saturday in May of any year. After meeting at a time prescribed by law, the legislature may adjourn to another time. 'Legislative day' shall be defined by law.

A special session of the legislature may be called as otherwise provided by this constitution.¹

¹Changed by amendments adopted November 6, 1962, and November 7, 1972.

Apportionment of members. SEC. 2.

The number of members who compose the Senate and House of Representatives shall be prescribed by law, but the representation in the Senate shall never exceed one member for every 5,000 habitants, and in the house of Representatives one member for every 2,000 inhabitants. The representation in both houses shall be apportioned equally throughout the different sections of the state, in proportion to the population thereof.²

²Changed by amendment adopted Nov. 3, 1964.

Eligibility of members; quorum. SEC.

3. Each house shall be the judge of the election returns and eligibility of its own members; a majority of each shall constitute a quorum to transact business, but a smaller number may adjourn from day to day and compel the attendance of absent members in such manner and under such penalties as it may provide.

Rules of government. SEC. 4. Each house may determine the rules of its proceedings, sit upon its own adjournment, punish its members for disorderly behavior, and, with the concurrence of two-thirds, expel a member; but no member shall be expelled the second time for the same offense.

Officers; journal of proceedings. SEC.

5. Each house shall elect its presiding officer and such other officers as may be provided by law; they shall keep journals of their proceedings, and from time to time publish the same, and the yeas and nays, when taken on any question, shall be entered on such journals.³

³Changed by amendment adopted Nov. 7, 1972.

Length of adjournments. SEC. 6.

Neither house shall, during a session of the legislature, adjourn for more than three days (Sundays excepted), nor to any other place than that in which the two houses shall be assembled, without the consent of the other house.

Compensation. SEC. 7.

The compensation of senators and representatives shall be prescribed by law. But no increase of compensation shall be prescribed which shall take effect during the period for which the members of the existing House of Representatives may have been elected.⁴

⁴Changed by amendment adopted Nov. 3, 1964.

Privilege from arrest. SEC. 8.

The members of each house shall in all cases, except treason, felony, and breach of the peace, be privileged from arrest during the session of their respective houses, and in going to or returning from the same. For any speech or debate in either house they shall not be questioned in any other place.

Restriction as to holding office. SEC.

9. No senator or representative shall hold any other office under the authority of the United States or the State of Minnesota, except that of postmaster or of notary public. If elected or appointed to another office, a legislator may resign from the legislature by tendering his resignation to the governor.⁵

⁵Changed by amendment adopted Nov. 5, 1968.

Bills of revenue to originate in House.

SEC. 10. All bills for raising a revenue shall originate in the House of Representatives, but the Senate may propose and concur with the amendments as on other bills.

Approval of bills by Governor; action on non-approval. SEC. 11. Every bill which shall have passed the Senate and

House of Representatives, in conformity to the rules of each house and the joint rules of the two houses, shall, before it becomes a law, be presented to the governor of the State. If he approves, he shall sign and deposit it in the office of secretary of state for preservation, and notify the house where it originated of the fact. But if not, he shall return it, with his objections, to the house in which it shall have originated; when such objections shall be entered at large on the journal of the same, and the house shall proceed to reconsider the bill. If, after such reconsideration, two-thirds of that house shall agree to pass the bill, it shall be sent, together with the objections, to the other house, by which it shall likewise be reconsidered; and if it be approved by two-thirds of that house it shall become a law. But in all such cases the votes of both houses shall be determined by yeas and nays, and the names of the persons voting for or against the bill shall be entered on the journal of each house, respectively. If any bill shall not be returned by the governor within three days (Sundays excepted) after it shall have been presented to him, the same shall be a law in like manner as if he had signed it, unless the legislature, by adjournment within that time, prevents its return. Bills may be presented to the governor during the three days following the day of final adjournment of the legislature and the legislature may prescribe the method of performing the acts necessary to present bills to the governor after adjournment. The governor may approve, sign and file in the office of the secretary of state within 14 days after the adjournment of the legislature, any act passed during the last three days of the session, and the same shall become a law. If any bill passed during the last three days of the session is not signed and filed within 14 days after the adjournment, it shall not become a law.

Governor may cut out items of appropriation bills and otherwise approve.

If any bill presented to the governor contain several items of appropriation of money, he may object to one or more of such items, while approving of the other portion of the bill. In such case he shall append to the bill, at the time of signing it, a statement of the items to which he objects, and the appropriation so objected to shall not take effect. If the legislature be in session, he shall transmit to the house in which the bill originated a copy of such statement, and the items objected to shall be sep-

arately reconsidered. If, on reconsideration, one or more of such items be approved by two-thirds of the members elected to each house, the same shall be a part of the law, notwithstanding the objections of the governor. All the provisions of this section, in relation to bills not approved by the governor, shall apply in cases in which he shall withhold his approval from any item or items contained in a bill appropriating money.⁶

⁶Changed by amendment adopted Nov. 5, 1968.

Money appropriations, how made. SEC. 12. No money shall be appropriated except by bill. Every order, resolution or vote requiring the concurrence of the two houses (except such as relate to the business or adjournment of the same) shall be presented to the governor for his signature, and, before the same shall take effect, shall be approved by him, or, being returned by him with his objections, shall be re-passed by two-thirds of the members of the two houses, according to the rules and limitations prescribed in case of a bill.

Majority vote of all members-elect to pass a law. SEC. 13. The style of all laws of this State shall be: "Be it enacted by the Legislature of the State of Minnesota." No law shall be passed unless voted for by a majority of all the members elected to each branch of the legislature, and the vote entered upon the journal of each house.

Impeachment powers. SEC. 14. The House of Representatives shall have the sole power of impeachment, through a concurrence of a majority of all the members elected to seats therein. All impeachments shall be tried by the Senate; and when sitting for that purpose the senators shall be upon oath or affirmation to do justice according to law and evidence. No person shall be convicted without the concurrence of two-thirds of the members present.

Exclusion from civil rights. SEC. 15. The legislature shall have full power to exclude from the privilege of electing or being elected any person convicted of bribery, perjury, or any other infamous crime.

Protest and dissent of members. SEC. 16. Two or more members of either house shall have liberty to dissent and protest against any act or resolution which they may think injurious to the

public or to any individual, and have the reason of their dissent entered on the journal.

Vacancies in legislature. SEC. 17. The governor shall issue writs of election to fill such vacancies as may occur, by resignation or any other cause, in either house of the legislature. The legislature shall prescribe by law the manner in which evidence in cases of contested seats in either house shall be taken.⁷

⁷Changed by amendment adopted Nov. 5, 1968.

Punish for disorderly conduct. SEC. 18. Each house may punish by imprisonment, during its session, any person, not a member, who shall be guilty of any disorderly or contemptuous behavior in their presence, but no such imprisonment shall at any time exceed twenty-four hours.

Open Sessions. SEC. 19. Each house shall be open to the public during the sessions thereof, except in such cases as in their opinion may require secrecy.

Reading of bills. SEC. 20. Every bill shall be read on three different days in each separate house, unless, in case of urgency, two-thirds of the house where such bill is pending shall deem it expedient to dispense with this rule; and no bill shall be passed by either house until it shall have been previously read twice at length.

Enrollment of bills. SEC. 21. Every bill having passed both houses shall be carefully enrolled, and shall be signed by the presiding officer of each house. Any presiding officer refusing to sign a bill which shall have previously passed both houses shall thereafter be incapable of holding a seat in either branch of the legislature, or hold any other office of honor or profit in the State, and in case of such refusal, each house shall, by rule, provide the manner in which such bill shall be properly certified for presentation to the governor.

Passage of bills on last day of session prohibited. SEC. 22. No bill shall be passed by either house of the legislature upon the day prescribed for the adjournment of the two houses. But this section shall not be so construed as to preclude the enrollment of a bill, or the signature and passage from one house to the other, or the reports thereon from committees, or its transmission to the executive for his signature.

Census enumeration; apportionment. SEC. 23. The legislature shall have the power to provide by law for an enumeration of the inhabitants of this State, and also have the power at their first session after each enumeration of the inhabitants of this state made by the authority of the United States, to prescribe the bounds of congressional, senatorial and representative districts, and to apportion anew the senators and representatives among the several districts according to the provisions of section second of this article.⁸

⁸Changed by amendment adopted Nov. 3, 1964.

Senatorial districts; term of office of senators and representatives. SEC. 24. The senators shall be chosen by single districts of convenient contiguous territory, at the same time that members of the house of representatives are required to be chosen, and in the same manner; and no representative district shall be divided in the formation of a senate district. The senate districts shall be numbered in a regular series. The terms of office of senators and representatives shall be the same as now prescribed by law until the general election of the year one thousand eight hundred and seventy-eight (1878), at which time there shall be an entire new election of all senators and representatives. Representatives chosen at such election, or at any election thereafter, shall hold their office for the term of two years, except it be to fill a vacancy; and the senators chosen at such election by districts designated as odd numbers shall go out of office at the expiration of the second year, and senators chosen by districts designated by even numbers shall go out of office at the expiration of the fourth year; and thereafter senators shall be chosen for four years, except there shall be an entire new election of all the senators at the election of representatives next succeeding each new apportionment provided for in this article.

Qualification of legislators. SEC. 25. Senators and representatives shall be qualified voters of the State, and shall have resided one year in the State, and six months immediately preceding the election in the district from which they are elected.

Laws to embrace only one subject. SEC. 27. No law shall embrace more than one subject, which shall be expressed in its title.

Divorces. SEC. 28. Divorces shall not be granted by the legislature.

Oath of office. SEC. 29. All members and officers of both branches of the legislature shall, before entering upon the duties of their respective trusts, take and subscribe an oath or affirmation to support the Constitution of the United States, the Constitution of the State of Minnesota, and faithfully and impartially to discharge the duties devolving upon him as such member or officer.

Elections viva voce. SEC. 30. In all elections to be made by the legislature, the members thereof shall vote viva voce, and their votes shall be entered on the journal.

Prohibition of lotteries. SEC. 31. The legislature shall never authorize any lottery or the sale of lottery tickets.

Change of form of taxation of railroads to be voted upon. SEC. 32. [a] Any law providing for the repeal or amendment of any law or laws heretofore or hereafter enacted, which provides that any railroad company now existing in this State or operating its road therein, or which may be hereafter organized, shall, in lieu of all other taxes and assessments upon their real estate, roads, rolling stock, and other personal property, at and during the time and periods therein specified, pay into the treasury of this State a certain percentage therein mentioned of the gross earnings of such railroad companies now existing or hereafter organized, shall, before the same shall take effect or be in force, be submitted to a vote of the people of the State, and be adopted and ratified by a majority of the electors of the State voting at the election at which the same shall be submitted to them.

Internal improvement lands; investment of proceeds in bonds. SEC. 32 [b] All lands donated to the State of Minnesota for the purpose of internal improvement, under the eighth section of the act of Congress, approved September fourth, eighteen hundred and forty-one, being "An act to appropriate the proceeds of the sale of the public lands, and to grant preemption rights," shall be appraised and sold, in the same manner and by the same officers, and the minimum price shall be the same as is provided by law for the appraisal and sale of the school lands, under the provisions of title one (1), chapter thirty-eight, of the General Statutes,

except the modifications hereinafter mentioned. All moneys derived from the sales of said lands shall be invested in the bonds of the United States, or of the State of Minnesota issued since 1860; and the moneys so invested shall constitute the Internal Improvement Land Fund of the State. All moneys received by the county treasurer under the provisions of title one (1), chapter thirty-eight (38), aforesaid derived from the sale of internal improvement lands, shall be held at all times subject to the order and direction of the state treasurer, for the benefit of the fund to which it belongs; and on the fifteenth day of June in each year, and at such other times as he may be requested so to do by the state treasurer, he shall pay over to the said state treasurer all moneys received on account of such fund.

The bonds purchased in accordance with this amendment shall be transferable only upon the order of the governor, and on each bond shall be written "Minnesota Internal Improvement Land Fund of the State, transferable only on the order of the governor."

Principal not to be reduced. The principal from all sales of internal improvement lands shall not be reduced by any charges or costs of officers, by fees, or by any other means whatever; and section fifty (50), of title one (1), chapter thirty-eight (38), of the General Statutes, shall not be applicable to the provisions of this amendment, and wherever the words "school lands" are used in said title, it shall read as applicable to this amendment, "Internal Improvement Lands."

Appropriations therefrom to be voted upon before valid. The force of this amendment shall be to authorize the sale of the internal improvement lands, without further legislative enactment.⁹

⁹Changed by amendment adopted Nov. 3, 1964.

Special legislation. SEC. 33. In all cases when a general law can be made applicable, no special law shall be enacted, except as provided in Article XI; and whether a general law could have been made applicable in any case is hereby declared a judicial question, and as such shall be judicially determined without regard to any legislative assertion on that subject. The legislature shall pass no local or special law authorizing the laying out, opening, altering, vacating or maintaining roads,

highways, streets or alleys; remitting fines, penalties or forfeitures; changing the names of persons, places, lakes or rivers; authorizing the adoption or legitimation of children; changing the law of descent or succession; conferring rights upon minors; declaring any named person of age; giving effect of informal or invalid wills or deeds, or affecting the estate of minors or persons under disability; exempting property from taxation or regulating the rate of interest on money; creating private corporations, or amending, renewing, extending or explaining the charters thereof; granting to any private corporation, association, or individual any special or exclusive privilege, immunity or franchise whatever or authorizing public taxation for a private purpose. The inhibitions of local or special laws in this section shall not be construed to prevent the passage of general laws on any of the subjects enumerated.

The legislature may repeal any existing special or local law, but shall not amend, extend or modify any of the same except as provided in Article XI.¹⁰

¹⁰Changed by amendment adopted Nov. 4, 1958.

Refers to amendment of 1881, superseded as above. SEC. 34. The legislature shall provide general laws for the transaction of any business that may be prohibited by section one (1) of this amendment, and all such laws shall be uniform in their operation throughout the State.

Against combinations or pools to affect markets. SEC. 35. Any combinations of persons, either as individuals or as members or officers of any corporation, to monopolize the markets for food products in this State, or to interfere with, or restrict the freedom of, such markets, is hereby declared to be a criminal conspiracy, and shall be punished in such manner as the legislature may provide.

ARTICLE V

Executive Department

Officers in executive department. SECTION 1. The executive department shall consist of a governor, lieutenant governor, secretary of state, auditor, treasurer and attorney general, who shall be chosen by the electors of the State. The governor and lieutenant governor shall be chosen by a single vote applying to

both offices, in a manner prescribed by law.¹

¹Changed by amendment adopted Nov. 7, 1972.

Election returns to be sent to secretary of State. SEC. 2. The returns of every election for the officers named in the foregoing section shall be made to the secretary of state, who shall call to his assistance two or more of the judges of the supreme court, and two disinterested judges of the district courts of the State, who shall constitute a board of canvassers, who shall open and canvass said returns and declare the result within three days after such canvass.

Official term of governor and lieutenant governor—qualifications. SEC. 3. The term of office for the Governor and Lieutenant Governor shall be four years, and until their successors are chosen and qualified. Each shall have attained the age of 25 years and shall have been a bona fide resident of the state for one year next preceding his election. Both shall be citizens of the United States.²

²Changed by amendment adopted Nov. 4, 1958.

Powers and duties of governor. SEC. 4. The governor shall communicate by message to each session of the legislature such information touching the state and condition of the country as he may deem expedient. He shall be commander-in-chief of the military and naval forces, and may call out such forces to execute the laws, suppress insurrection and repel invasion. He may require the opinion, in writing, of the principal officer in each of the executive departments upon any subject relating to the duties of their respective offices; and he shall have power, in conjunction with the board of pardons, of which the governor shall be ex officio a member, and the other members of which shall consist of the attorney general of the State of Minnesota and the chief justice of the supreme court of the State of Minnesota, and whose powers and duties shall be defined and regulated by law, to grant reprieves and pardons after conviction for offenses against the State, except in cases of impeachment. He shall have power, by and with the advice and consent of the Senate, to appoint notaries public, and such other officers as may be provided by law. He shall have

power to appoint commissioners to take the acknowledgment of deeds or other instruments in writing, to be used in the State. He shall have a negative upon all laws passed by the legislature, under such rules and limitations as are in this Constitution prescribed. He may on extraordinary occasions convene both houses of the legislature. He shall take care that the laws be faithfully executed, fill any vacancy that may occur in the office of secretary of state, treasurer, auditor, attorney general, and such other state and district offices as may be hereafter created by law, until the end of the term for which the person who had vacated the office was elected, or the first Monday in January following the next general election whichever is sooner and until their successors are chosen and qualified.³

³Changed by amendment adopted Nov. 3, 1964.

Official term of other executive officers. SEC. 5. The official term of the secretary of state, treasurer, attorney general, and state auditor shall be four years, and each shall continue in office until his successor shall have been elected and qualified. The further duties and salaries of the executive officers shall each be prescribed by law.⁴

⁴Changed by amendment adopted Nov. 4, 1958.

Duties of Lieutenant Governor—emergency continuity. SEC. 6. In case a vacancy should occur, from any cause whatever, in the office of Governor, the Lieutenant Governor shall be Governor during such vacancy. The compensation of the Lieutenant Governor shall be prescribed by law. The last elected presiding officer of the Senate shall become Lieutenant Governor in case a vacancy should occur in that office. In case the Governor shall become unable to discharge the powers and duties of his office, the same shall devolve on the Lieutenant Governor. The legislature may by law provide for the case of the removal, death, resignation, or inability both of the Governor and Lieutenant Governor to discharge the duties of Governor and may provide by law for continuity of government in periods of emergency resulting from disasters caused by enemy attack in this state, including but not limited to, succession to the powers and duties of public office and change of the seat of government.⁵

⁵Changed by amendments adopted November 8, 1960, and November 7, 1972.

Oath of office to be taken by State officers. SEC. 8. Each officer created by this article shall, before entering upon his duties, take an oath of affirmation to support the Constitution of the United States and of this State, and faithfully discharge the duties of his office to the best of his judgment and ability.

ARTICLE VI Judiciary

Judicial power. SECTION 1. The judicial power of the state is hereby vested in a supreme court, a district court, and such other courts, judicial officers and commissioners with jurisdiction inferior to the district court as the legislature may establish.

¹This article was completely revised by amendments adopted November 6, 1956, and November 7, 1972.

Supreme Court. SEC. 2. The supreme court shall consist of one chief judge and not less than six nor more than eight associate judges, as the legislature may establish. It shall have original jurisdiction in such remedial cases as may be prescribed by law, and appellate jurisdiction in all cases, but there shall be no trial by jury in said court.

Judges of the district court may be assigned as provided by law temporarily to act as judges of the supreme court upon its request.

The supreme court shall appoint, to serve at its pleasure, a clerk, a reporter, a state law librarian, and such other employees as it may deem necessary.

Judicial districts; district judges. SEC. 3. The number and boundaries of judicial districts shall be established or changed in the manner provided by law but the office of a district judge may not be abolished during his term. There shall be two or more district judges in each district. Each judge of the district court in any district shall be a resident of such district at the time of his selection and during his continuance in office.

District court clerks. SEC. 4. There shall be in each county one clerk of the district court, whose qualifications and duties shall be prescribed by law, and who shall serve at the pleasure of a

majority of the judges of district court in each district. His compensation shall be provided by law and shall not be diminished during his term in office.

Jurisdiction of district court. SEC. 5. The district court shall have original jurisdiction in all civil and criminal cases, and shall have such appellate jurisdiction as may be prescribed by law.

Administration of estates. SEC. 6. Original jurisdiction in law and equity for the administration of the estates of deceased persons and all guardianship and competency proceedings, including jurisdiction over the administration of trust estates and for the determination of taxes contingent upon death shall be provided by law.

Qualifications; compensation. SEC. 7. Judges of the supreme court, and the district court shall be learned in the law. The qualifications of all other judges and judicial officers shall be prescribed by law. The compensation of all judges shall be prescribed by the legislature and shall not be diminished during their term of office.

Terms of office; election; re-election. SEC. 8. The term of office of all judges shall be six years and until their successors are qualified, and they shall be elected in the manner provided by law by the electors of the state, districts, county, municipality, or other territory wherein they are to serve.

Holding other office. SEC. 9. Judges of the supreme court and the district court shall not hold any office under the United States except a commission in a reserve component of the military forces of the United States and shall not hold any other office under this state. The term of office of any such judge shall terminate at the time he files as a candidate for an elective office of the United States or for a non-judicial office of this state.

Retirement. SEC. 10. The legislature may provide by law for retirement of all judges, for the extension of the term of any any judge who shall become eligible for retirement within three years after expiration of the term for which he is selected and for the retirement, removal or other discipline of any judge who is disabled, incompetent or guilty of conduct prejudicial to the administration of justice.

Vacancy. SEC. 11. Whenever there is a vacancy in the office of judge the

governor shall appoint in the manner provided by law a qualified person to fill the vacancy, to hold office until his successor is elected and qualified. The successor shall be elected for a six year term at the next general election occurring more than one year after such appointment.

Retired judges. SEC. 12. As provided by law, a retired judge may be assigned to hear and decide any cause over which the court he is assigned shall have jurisdiction.

Probate court abolished. SEC. 13. If the probate court is abolished by law, judges of that court who are learned in the law shall become judges of the court that assumes jurisdiction of matters described in section 6.

Schedule

No judge or other officer shall lose his office as a consequence of this amendment before the last regular term to which he is elected expires.²

²Amendment adopted November 7, 1972.

ARTICLE VII Elective Franchise

Elective franchise. SECTION 1. Every person of the age of 19 years or more who has been a citizen of the United States for three months and who has resided in this state six months and in the precinct for thirty days next preceding an election shall be entitled to vote in that precinct, and the place of voting by one otherwise qualified who has changed his residence within thirty days preceding the election may be prescribed by law.¹

¹Adopted November 8, 1960. Changed by amendment Nov 3, 1970.

Non-eligible. SEC. 2. No person not belonging to one of the classes specified in the preceding section; no person who has been convicted of treason or any felony, unless restored to civil rights and no person under guardianship, or who may be non compos mentis or insane, shall be entitled or permitted to vote at any election in this State.

Residence not lost in certain cases. SEC. 3. For the purpose of voting, no person shall be deemed to have lost a residence by reason of his absence while employed in the service of the United States; nor while engaged upon the waters of this State or of the United States; nor while a student in

any seminary of learning; nor while kept at any almshouse or asylum; nor while confined in any public prison.

Soldiers and sailors—restriction. SEC.

4. No soldier, seaman or marine in the army or navy of the United States shall be deemed a resident of this State in consequence of being stationed within the same.

Civil process suspended on election day. SEC. 5. During the day on which any election shall be held, no person shall be arrested by virtue of any civil process.

Elections by ballots. SEC. 6. All elections shall be by ballot, except for such town officers as may be directed by law to be otherwise chosen.

Right to hold office. SEC. 7. Every person who by the provisions of this article shall be entitled to vote at any election and is twenty-one years of age shall be eligible to any office which now is, or hereafter shall be, elective by the people in the district wherein he shall have resided thirty days previous to such election, except as otherwise provided in this Constitution, or the Constitution and law of the United States.²

²Held restrictive and to disqualify a person from holding an elective office who was not eligible at the date of his election, though eligible at the beginning of the term. 45 Minn. 309.

Changed by amendment adopted Nov. 3, 1970.

Official year of the State. SEC. 9. The official year for the State of Minnesota shall commence on the first Monday in January in each year, and all terms of office shall terminate at that time; and the general election shall be held on the first Tuesday after the first Monday in November. The general election shall be held biennially in each even numbered year.³

³Changed by amendment adopted Nov. 3, 1964.

ARTICLE VIII

School Funds, Education and Science

Uniform system of public schools. SECTION 1. The stability of a republican form of government depending mainly upon the intelligence of the people, it shall be the duty of the legislature to establish a general and uniform system of public schools.¹

¹Article 8, section 1, which directs the establishment of a general and uniform system of public schools, does not prohibit the legislature from providing public schools other than those included in the general system, or creating exceptional districts, to meet particular and exceptional cases; and the exception from the operation of a general law relating to public schools of independent school districts and schools specially provided for, does not violate the constitutional provision. 25 Minn. 1.

Public schools in each township to be established. SEC. 2. The legislature shall make such provisions, by taxation or otherwise, as, with the income arising from the school fund, will secure a thorough and efficient system of public schools in each township in the State.

Prohibition as to aiding sectarian school. But in no case shall the moneys derived as aforesaid, or any portion thereof, or any public moneys or property, be appropriated or used for the support of schools wherein the distinctive doctrines, creeds or tenets of any particular Christian or other religious sect are promulgated or taught.

University of Minnesota — location confirmed. SEC. 3. The location of the University of Minnesota, as established by existing laws, is hereby confirmed, and said institution is hereby declared to be the University of the State of Minnesota. All the rights, immunities, franchises and endowments heretofore granted or conferred are hereby perpetuated unto the said university; and all lands which may be granted hereafter by Congress, or other donations for said university purposes, shall vest in the institution referred to in this section.

Investment of permanent school and swamp land funds. ²SEC. 4. The permanent school fund of the state shall consist of (a) the proceeds of such lands as are or hereafter may be granted by the United States for the use of schools within each township, (b) the proceeds derived from swamplands granted to the State, and (c) all cash and investments now or hereafter credited to the permanent school fund and to the swamp land fund. No portion of said lands shall be sold otherwise than at public sale, and in the manner provided by law. All funds arising from the sale or other disposition of such lands, or income accruing in any way before the

sale or disposition thereof, shall be credited to the permanent school fund. Within limitations prescribed by law, to secure the maximum return thereon consistent with the maintenance of the perpetuity of the fund, such fund may be invested in: (1) interest bearing fixed income securities of the United States and of its agencies, fixed income securities guaranteed in full as to payment of principal and interest by the United States, bonds of the State of Minnesota, or its political subdivisions or agencies, or of other states, but not more than 50 percent of any issue by a political subdivision, shall be purchased; (2) stocks of corporations on which cash dividends have been paid from earnings for five consecutive years or longer immediately prior to purchase, but not more than 20 percent of said fund shall be invested therein at any given time, nor more than one percent in stock of any one corporation, nor shall more than five percent of the voting stock of any one corporation be owned; (3) bonds of corporations whose earnings have been at least three times the interest requirements on outstanding bonds for five consecutive years or longer immediately prior to purchase, but not more than 40 percent of said fund shall be invested in corporate bonds at any given time. The percentages referred to above shall be computed using the cost price of the stocks or bonds. The principal of the permanent school fund shall be perpetual and inviolate forever; provided, that this shall not prevent the sale of any public or private stocks or bonds at less than the cost thereof to the fund; however, all losses not offset by all gains, shall be repaid to the fund from the interest and dividends earned thereafter. The net interest and dividends arising from the investment thereof shall be distributed to the different school districts of the state in proportion to the number of scholars in each district between the ages of five and twenty-one years. No such investment shall be made until approved by a board of investment consisting of the governor, the state auditor, the state treasurer, the secretary of state, and the attorney general, who are hereby constituted a state board of investment for the purpose of administering and directing the investment of all state funds.

²Adopted November 6, 1972.

The state board of investment shall not permit the fund to be used for the underwriting or direct purchase of

municipal securities from the issuer or his agent.

Investment of university funds; approval; bonded indebtedness not to exceed 15 percent, draw not less than two percent, run not less than one year nor more than 30 years. ³SEC. 5. The permanent university fund of this state may be loaned to or invested in the bonds of any county, school district, city, town, or village of this state and in first mortgage loans secured upon improved and cultivated farm lands of this state, but no such investment or loan shall be made until approved by the board of commissioners designated by law to regulate the investment of the permanent school fund and the permanent university fund of this state; nor shall such loan or investment be made when the bonds to be issued or purchased would make the entire bonded indebtedness exceed 15 percent of the assessed valuation of the taxable property of the county, school district, city, town, or village issuing such bonds; nor shall any such farm loan or investment be made when such investment or loan would exceed 30 percent of the actual cash value of the farm land mortgaged to secure said investment; nor shall such investments or loans be made at a lower rate of interest than two percent per annum, nor for a shorter period than one year nor for a longer period than 30 years and no change of the town, school district, city, village, or county lines shall relieve the real property in such town, school district, county, village, or city in this state at the time of issuing such bonds from any liability for taxation to pay such bonds.

³Adopted November 6, 1962.

⁴SEC. 6. Such of the school and other public lands of the state as are better adapted for the production of timber than for agriculture, may be set apart as state school forests, or other state forests, as the legislature may provide, and the legislature may provide for the management of the same on forestry principles. The net revenue therefrom shall be used for the purposes for which the lands were granted to the State.

⁴Adopted November 3, 1914.

⁵SEC. 7. Any of the public lands of the state, including lands held in trust for any purpose, may, with the unanimous approval of a commission consisting of the governor, the attorney general and the state auditor, be exchanged for lands of the United States and/or

privately owned lands in such manner as the legislature may provide, and the lands so acquired shall be subject to the trust, if any, to which the lands exchanged therefor were subject, and the state shall reserve all mineral and water power rights in lands so transferred by the state.

⁵Adopted November 8, 1938.

ARTICLE IX

Finances of the State and Banks and Banking

Power of taxation—legislature may authorize. SECTION 1. The power of taxation shall never be surrendered, suspended or contracted away. Taxes shall be uniform upon the same class of subjects, and shall be levied and collected for public purposes, but public burying grounds, public school houses, public hospitals, academies, colleges, universities, and all seminaries of learning, all churches, church property and houses of worship, institutions of purely public charity, and public property not used exclusively for any public purpose, shall be exempt from taxation except as provided in this section, and there may be exempted from taxation personal property not exceeding in value \$200, for each household, individual or head of a family, and household, goods and farm machinery, as the legislature may determine; provided that the legislature may authorize municipal corporations to levy and collect assessments for local improvements upon property benefited thereby without regard to a cash valuation. The legislature may by law define or limit the property exempt under this section, other than churches, houses of worship, and property solely used for educational purposes by academies, colleges, universities and seminaries of learning.¹

¹Adopted November 6, 1934. Changed by amendment adopted Nov. 3, 1970.

Occupation tax. ²SEC. 1A. Every person, copartnership, company, joint stock company, corporation, or association however or for whatever purpose organized, engaged in the business of mining or producing iron ore or other ores in this State, shall pay to the State of Minnesota an occupation tax on the valuation of all ores mined or produced, which tax shall be in addition to all other taxes provided by law, said tax to be due and payable from such person, co-partnership, company, joint stock company, corporation, or asso-

ciation however or for whatever purpose organized, on May first of the calendar year next following the mining or producing thereof. The valuation of ore for the purpose of determining the amount of tax to be paid shall be ascertained in the manner and method provided by law. Funds derived from the tax herein provided for shall be used as follows: 50 percent to the state general revenue fund, 40 percent for the support of elementary and secondary schools and ten percent for the general support of the university. The legislature shall by law make the necessary provisions for carrying out the provisions of this section.

²Adopted November 6, 1956.

NOTE—The part of this section providing for distribution of the fund, adopted November 6, 1956.

³Portion of Occupation Tax Placed in Veterans' Compensation Fund. SEC. 1B. Notwithstanding the provisions of Section 1A of Article 9 of the Constitution, a portion of the proceeds of the occupation tax on the valuation of all ores mined or produced to be paid by every person, co-partnership, company, joint stock company, corporation, or association however or for whatever purpose organized, engaged in the business of mining or producing iron ore or other ores in this state, equal to the proceeds of a tax of one percent on such valuation levied in the manner provided by law, shall be paid into the veterans compensation fund before the remaining funds derived from the occupation tax are apportioned as provided by Section 1A of Article 9 of the Constitution.

³Adopted November 7, 1950.

This amendment when approved by the people and proclaimed, all as provided by law, shall be effective as of the first day of January, 1949. In the event that the provisions of the preceding sentence shall be held to contravene the constitution of the United States of America, the remaining provisions of this section shall stand as valid and continue in full force and effect.

This section of the constitution shall expire on December 31, 1958, except as to the proceeds of the occupation taxes theretofore levied and thereafter collected.

N. B.—Sections 2, 3 and 4 obsolete, because in 1906 there was adopted the section which now is Section 1 in this article. It supplanted Sections 1, 2, 3 and 4 and the unnumbered section of 1896. This amendment is sometimes called the wide open tax amendment. No amendments have been adopted to take the place of the old Sections 2, 3 and 4. There is therefore a gap in the numbering from 1 to 5.

Authority to levy, and distribution of motor vehicle fuel tax. SEC. 5. The state shall never be a party in carrying on works of internal improvements, except as authorized by this Constitution, but it may levy an excise tax upon any substance, material, fluid, force, or other means or instrumentality, or the business of dealing in, selling, or producing any or all thereof, used or useful, in producing or generating power for propelling motor or other vehicles used on the public highways of this state, and shall place the proceeds of such tax in the highway user tax distribution fund provided for in this Constitution, and further except in cases where grants of land or other property shall have been made to the state, especially dedicated by the grant to specific purposes, and in such cases the state shall devote thereto the avails of such grants, and may pledge or appropriate the revenues derived from such works in aid of their completion.

⁴Changed by amendment adopted November 6, 1962.

State debt; how contracted. SEC. 6. Subdivision 1. The state may contract public debts, for which its full faith, credit, and taxing powers may be pledged, at such times and in such manner as shall be authorized by law, but only for the purposes and subject to the conditions stated in this section.

⁵Changed by amendment adopted November 6, 1962.

Subd. 2. Public debt may be contracted: (a) for the acquisition and betterment of public land and buildings and other public improvements of a capital nature, and to provide moneys to be appropriated or loaned to any agency or political subdivision of the state for such purposes; provided any law authorizing such debt is adopted by the vote of at least three fifths of the members of each branch of the legislature;

(b) as authorized in any other section or article of this Constitution;

(c) for temporary borrowing as authorized in subdivision 3;

(d) for refunding outstanding bonds of the state or any of its agencies, whether or not the full faith and credit of the state has been pledged for the payment of such bonds; and for refunding certificates of indebtedness authorized by the legislature prior to January 1, 1963.

Subd. 3. As authorized by law, certificates of indebtedness may be issued during each biennium, commencing on July 1 in each odd-numbered year and ending on and including June 30 in the next odd-numbered year, in anticipation of the collection of taxes levied for and other revenues appropriated to any fund of the state for expenditure during that biennium.

No such certificates shall be issued with respect to any fund when the amount thereof with interest thereon to maturity, added to the then outstanding certificates against the same fund and interest thereon to maturity, will exceed the then unexpended balance of all moneys which will be credited to that fund during the biennium under existing laws; except that the maturities of any such certificates may be extended by refunding to a date not later than December 1 of the first full calendar year following the biennium in which such certificates were issued. If moneys on hand in any fund are not sufficient to pay all non-refunding certificates of indebtedness issued on such fund during any biennium and all certificates refunding the same, plus interest thereon, which are outstanding on December 1 immediately following the close of such biennium, the state auditor shall levy upon all taxable property in the state a tax collectible in the then ensuing year sufficient to pay the same on or before December 1 of such ensuing year, with interest to the date or dates of payment.

Subd. 4. Public debt other than certificates of indebtedness authorized in subdivision 3 shall be evidenced by the issuance of the bonds of this state. All bonds issued under the provisions of this section shall mature within not more than 20 years from their respective dates of issue, and each law authorizing the issuance of such bonds shall distinctly specify the purpose or purposes thereof and the maximum amount of the proceeds authorized to

be expended for each purpose. The state treasurer shall maintain a separate and special state bond fund on his official books and records, and when the full faith and credit of the state has been pledged for the payment of such bonds the state auditor shall levy each year on all taxable property within the state a tax sufficient, with the balance then on hand in said fund, to pay all principal and interest on state bonds issued under the provisions of this section, due and to become due within the then ensuing year and to and including July 1 in the second ensuing year. The legislature may by law appropriate funds from any source to the state bond fund, and the amount of moneys actually received and on hand pursuant to such appropriations prior to the levy of such tax in any year, shall be used to reduce the amount of tax otherwise required to be levied.

Limitation as to when debt may be contracted; definition of public debt.

⁶SEC. 7. The state shall never contract any public debt, unless in time of war, to repel invasion or suppress insurrection, except in the cases and in the manner provided and referred to in the sixth section of this article. Public debt includes any obligation payable directly, in whole or in part, from a tax of statewide application on any class of property, income, transaction or privilege, but does not include any obligation which is payable from revenues other than taxes.

⁶Changed by amendment adopted November 6, 1962.

Disposition of funds received for bonds. SEC. 8. The money arising from any loan made, or debt or liability contracted, shall be applied to the object specified in the act authorizing such debt or liability, or to the repayment of such debt or liability, and to no other purpose whatever.

Money drawn from the State treasury. SEC. 9. No money shall ever be paid out of the treasury of this State except in pursuance of an appropriation by law.

Credit of the State limited. SEC. 10. The credit of the State shall never be given or loaned in aid of any individual, association or corporation, except as hereinafter provided. Nor shall there be any further issue of bonds denominated "Minnesota State Railroad Bonds," under what purports to be an amendment to Section 10 (10) of Article nine (9) of the Constitution, adopted April

15th, 1858, which is hereby expunged from the Constitution, saving, excepting and reserving to the State, nevertheless, all rights, remedies and forfeitures accruing under said amendment. ⁷Provided, however, that for the purpose of developing the agricultural resources of the state, the State may establish and maintain a system of rural credits and thereby loan money and extend credit to the people of the State upon real estate security in such manner and upon such terms and conditions as may be prescribed by law, and to issue and negotiate bonds to provide money to be so loaned. The limit of indebtedness contained in Section 5 of this Article shall not apply to the provisions of this Section and the purposes for which the credit of the State of the aforesaid municipal subdivisions thereof may be given or loaned as herein provided are declared to be public purposes.

⁷Adopted November 7, 1922.

Publication of receipts and expenditures by treasurer. SEC. 11. There shall be published by the treasurer, in at least one newspaper printed at the seat of government, during the first week in January in each year, and in the next volume of the acts of legislature, detailed statements of all moneys drawn from the treasury during the preceding year, for what purpose and to whom paid, and by what law authorized; and also of all moneys received, and by what authority and from whom.

State school fund—investment—safe keeping—All State funds to be deposited in name of State. SEC. 12. Suitable laws shall be passed by the legislature for the safe keeping, transfer and disbursements of the State and school funds; and all officers and other persons charged with the same or any part of the same, or the safe keeping thereof, shall be required to give ample security for all moneys and funds of any kind received by them; to make forthwith and keep an accurate entry of each sum received, and each payment and transfer; and if any of said officers or other persons shall convert to his own use in any manner or form, or shall loan, with or without interest, or shall deposit in his own name, or otherwise than in the name of the State of Minnesota; or shall deposit in banks or with any person or persons, or exchange for other funds or property, any portion of the funds of the State or the school funds aforesaid, except in the manner prescribed by law, every such

act shall be and constitute an embezzlement of so much of the aforesaid State and school funds, or either of the same as shall thus be taken, or loaned, or deposited or exchanged, and shall be a felony; and any failure to pay over, produce or account for the State school funds, or any part of the same entrusted to such officer or persons as by law required on demand, shall be held and be taken to be prima facie evidence of such embezzlement.

General banking law; provision and restrictions. SEC. 13. The legislature may, by a two-thirds vote, pass a general banking law, with the following restrictions and requirements, viz.:

First—The legislature shall have no power to pass any law sanctioning in any manner, directly, or indirectly, the suspension of specie payments by any person, association or corporation issuing bank notes of any description.

Second—The legislature shall provide by law for the registry of all bills or notes issued or put in circulation as money, and shall require ample security in United States stock or State stocks for the redemption of the same in specie; and in case of a depreciation of said stocks, or any part thereof, to the amount of ten per cent or more on the dollar, the bank or banks owning said stocks shall be required to make up said deficiency by additional stocks.

Third—The stockholders in any corporation and joint association for banking purposes, issuing bank notes, shall be individually liable in an amount equal to double the amount of stock owned by them for all the debts of such corporation or association; and such individual liability shall continue for one year after any transfer or sale of stock by any stockholder or stockholders.

Fourth—In case of the insolvency of any bank or banking association, the bill holders thereof shall be entitled to preference in payment over all other creditors of such bank or association.

Fifth—Any general banking law which may be passed in accordance with this Article shall provide for recording the names of all stockholders in such corporation, the amount of stock held by each, the time of transfer, and to whom transferred.

NOTE—Section 14 (a) was repealed by amendment adopted November 6, 1962.

NOTE—Section 14(b) appears to be superseded by Section 15.

County, city or township aid to railroads limited. SEC. 15. The legislature shall not authorize any county, township, city, or other municipal corporation to issue bonds, or to become indebted in any manner, to aid in the construction or equipment of any or all railroads to any amount that shall exceed five (5) per centum of the value of the taxable property within such county, township, city, or other municipal corporation. The amount of such taxable property to be ascertained, and determined by the last assessment of said property made, for the purpose of state and county taxation, previous to the incurring of such indebtedness.⁸

⁸Adopted November 4, 1879.

State Road and Bridge Fund. SEC. 16.

[Superseded by Article XVI as adopted November 6, 1956.]

ARTICLE X

Of Corporations Having No Banking Privileges

Corporation for general purposes. SECTION 1. The term "Corporation," as used in this Article, shall be construed to include all associations and joint stock companies having any of the powers and privileges not possessed by individuals or partnerships, except such as embrace banking privileges and all corporations shall have the right to sue, and shall be liable to be sued in all courts in like manner as natural persons.

Not to be created by special act. SEC. 2. No corporations shall be formed under special acts, except for municipal purposes.

Liability of Stockholders. SEC. 3. The legislature shall have power from time to time to provide for, limit and otherwise regulate the liability of stockholders or members of corporations and cooperative corporations or associations, however organized.¹

¹Adopted November 2, 1954.

Lands may be taken for public use. SEC. 4. Lands may be taken for public way, for the purpose of granting to any corporation the franchise of way for public use. In all cases, however, a fair and equitable compensation shall be paid for such land, and the damages

arising from the taking of the same; but all corporations being common carriers enjoying the right of way in pursuance of the provisions of this section, shall be bound to carry the mineral, agricultural and other productions of manufacturers on equal and reasonable terms.

ARTICLE XI

Local Government

Local Government, legislation affecting. SECTION 1. The legislature may provide by law for the creation, organization, administration, consolidation, division, and dissolution of local government units and their functions, for the change of boundaries thereof, for their officers, including qualifications for office, both elective and appointive, and for the transfer of county seats. No county boundary shall be changed or county seat transferred until approved by a majority of the voters of each county affected voting thereon.

Special Laws. SEC. 2. Every law which upon its effective date applies to a single local government unit or to a group of such units in a single county or a number of contiguous counties is a special law and shall name the unit or, in the latter case, the counties, to which it applies. The legislature may enact special laws relating to local government units, but a special law, unless otherwise provided by general law, shall become effective only after its approval by the affected unit expressed through the voters or the governing body and by such majority as the legislature may direct. Any special law may be modified or superseded by a later home rule charter or amendment applicable to the same local government unit, but this does not prevent the adoption of subsequent laws on the same subject.

Home Rule Charter. SEC. 3. Any city or village, and any county or other local government unit when authorized by law, may adopt a home rule charter for its government in accordance with this constitution and the laws. No such charter shall become effective without the approval of the voters of the local government unit affected by such majority as the legislature may prescribe by general law. If a charter provides for the consolidation or separation of a city and a county, in whole or in part, it shall not be effective without approval of the voters both in the city and in the remainder of the county by the majority required by law.

Charter Commissions. SEC. 4. The legislature shall provide by law for charter commissions. Notwithstanding any other constitutional limitations, the legislature may require that commission members shall be freeholders, provide for their appointment by judges of the district court, and permit any member to hold any other elective or appointive office other than judicial. Home rule charter amendments may be proposed by a charter commission or by a petition of five percent of the voters of the local government unit as determined by law and shall not become effective until approved by the voters by the majority required by law. Amendments may be proposed and adopted in any other manner provided by law. A local government unit may repeal its home rule charter and adopt a statutory form of government or a new charter upon the same majority vote as is required by law for the adoption of a charter in the first instance.

Existing Laws and Charters. SEC. 5. Existing laws and charters, valid when adopted shall continue in effect until amended or repealed in accordance with this article.¹

¹Adopted November 4, 1958.

ARTICLE XII Of the Militia

Militia organization. SECTION 1. It shall be the duty of the legislature to pass such laws for the organization, discipline and service of the militia of the State as may be deemed necessary.

ARTICLE XIII Impeachment and Removal from Office

SECTION 1. The governor, secretary of state, treasurer, auditor, attorney general, and the judges of the supreme and district courts, may be impeached for corrupt conduct in office, or for crimes and misdemeanors; but judgment in such case shall not extend further than to removal from office and disqualification to hold and enjoy any office of honor, trust or profit in this State. The party convicted thereof shall nevertheless be liable and subject to indictment, trial, judgment and punishment, according to law.

SEC. 2. The legislature of this State may provide for the removal of inferior officers from office, for malfeasance or nonfeasance in the performance of their duties.

SEC. 3. No officer shall exercise the duties of his office after he shall have been impeached and before his acquittal.

SEC. 4. On the trial of an impeachment against the governor, the lieutenant governor shall not act as a member of the court.

SEC. 5. No person shall be tried on impeachment before he shall have been served with a copy thereof at least twenty days previous to the day set for trial.

ARTICLE XIV

Amendments to the Constitution

Amendments to constitution—majority vote of electors voting makes amendment valid. SECTION 1. Whenever a majority of both houses of the legislature shall deem it necessary to alter or amend this Constitution, they may propose such alterations or amendments, which proposed amendments shall be published with the laws which have been passed at the same session, and said amendments shall be submitted to the people for their approval or rejection at any general election, and if it shall appear, in a manner to be provided by law, that a majority of all the electors voting at said election shall have voted for and ratified such alterations or amendments, the same shall be valid to all intents and purposes as a part of this Constitution. If two or more alterations or amendments shall be submitted at the same time, it shall be so regulated that the voters shall vote for or against each separately.

Revision of constitution. SEC. 2. Whenever two-thirds of the members elected to each branch of the legislature shall think it necessary to call a convention to revise this Constitution, they shall recommend to the electors to vote at the next election for members of the legislature, for or against a convention; and if a majority of all the electors voting at said election shall have voted for a convention, the legislature shall, at the next session, provide by law for calling the same. The convention shall consist of as many members as the House of Representatives, who shall be chosen in the same manner, and shall meet within three months after their election for the purpose aforesaid.

¹**Submission to people of revised constitution drafted at convention.** SEC. 3. Any convention called to revise this constitution shall submit any revision

thereof by said convention to the people of the State of Minnesota for their approval or rejection at the next general election held not less than 90 days after the adoption of such revision, and, if it shall appear in the manner provided by law that three-fifths of all the electors voting on the question shall have voted for and ratified such revision, the same shall constitute a new constitution of the State of Minnesota. Without such submission and ratification, said revision shall be of no force or effect. Section 9 of Article IV of the Constitution shall not apply to election to the convention.

¹Adopted November 2, 1954.

ARTICLE XV

Miscellaneous Subjects

Seat of government. SECTION 1. The seat of government of the State shall be at the city of St. Paul, but the legislature, at their first or any future session, may provide by law for a change of the seat of government by a vote of the people, or may locate the same upon the land granted by Congress for a seat of government to the State; and in the event of the seat of government being removed from the city of St. Paul to any other place in the State, the capitol building and grounds shall be dedicated to an institution for the promotion of science, literature and the arts, to be organized by the legislature of the State, and of which institution the Minnesota Historical Society shall always be a department.

Residents on Indian lands. SEC. 2. Persons residing on Indian lands within the State shall enjoy all rights and privileges of citizens, as though they lived in any other portion of the State, and shall be subject to taxation.

Uniform oath at election. SEC. 3. The legislature shall provide for a uniform oath or affirmation to be administered at elections, and no person shall be compelled to take any other or different form of oath to entitle him to vote.

State seal. SEC. 4. There shall be a seal of the State, which shall be kept by the secretary of state, and be used by him officially, and shall be called the great seal of the State of Minnesota, and shall be attached to all the official acts of the governor (his signature to acts and resolves of the legislature excepted) requiring authentication. The legislature shall provide for an appropriate device and motto for said seal.

State prison location. SEC. 5. The territorial prison, as located under existing laws, shall, after the adoption of this Constitution, be and remain one of the state prisons of the State of Minnesota.

ARTICLE XVI

¹Public Highway System

Authority of state. SECTION 1. Subject to the limitations of this article the state may establish, locate, construct, reconstruct, improve and maintain public highways and may assist political subdivisions in such work.

Trunk highway system. SEC. 2. There is hereby created a trunk highway system which shall be established, located, constructed, reconstructed, improved and maintained as public highways by the state. Said trunk highway system shall consist of the trunk highway routes numbered 1 through 70 described in the constitutional amendment adopted November 2, 1920, the trunk highway routes added to said foregoing routes by the legislature prior to the effective date of this article, and such additional routes as may be added to the trunk highway system hereby created pursuant to authority in this article contained. The said highways shall extend as nearly as may be along the routes number 1 through 70 described in said constitutional amendment adopted November 2, 1920, and the routes described in any act of the legislature which has made or will hereafter make a route a part of the said trunk highway system. The more specific and definite location of said routes shall be fixed and determined by such boards, officers or tribunals and in such manner as shall be prescribed by law, but in fixing such specific and definite routes there shall not be any deviation from the starting points or terminals set forth in said routes nor shall there be any deviation in fixing such routes from the various villages and cities named therein through which such routes are to pass.

The legislature may add by law new routes to said trunk highway system. Said trunk highway system shall not exceed 12,200 miles in extent, provided however, that the legislature may add by law trunk highways to said system in excess of said foregoing mileage limitation as the legislature may determine as necessary or expedient to meet, use, or otherwise take advantage of any federal aid made available by the United States to the State of Minnesota for highway purposes.

Any route added by the legislature to the trunk highway system either prior or subsequent to the effective date of this article may be altered, amended, relocated, changed or removed from said system, as provided by law. The definite location of said trunk highways numbered 1 through 70 heretofore fixed pursuant to this article may be thereafter changed and relocated as provided by law but no such change or relocation shall be authorized which would cause a deviation from the starting points or terminals set forth in said routes nor cause any deviation from the various villages and cities named therein through which such routes are to pass.

County state-aid highway system.

SEC. 3. The legislature is hereby authorized to provide by law for the establishment of a system of county state-aid highways. The county state-aid highway system shall be established, located, constructed, reconstructed, improved and maintained by the counties as public highways in such a manner as shall be provided by law. Such system shall include streets in cities, villages and boroughs of less than 5,000 population where necessary, as provided by law, to provide an integrated and coordinated highway system and it may include similar streets in other cities, villages and boroughs. The county state-aid highway system as herein authorized shall not exceed 30,000 miles in extent, provided however, that said limitation of 30,000 miles may be increased or decreased by the legislature by law.

Municipal state-aid street system.

SEC. 4. The legislature is hereby authorized to provide by law for the establishment of a system of municipal state-aid streets within cities, villages and boroughs having a population of 5,000 or more. The municipal state-aid street system shall be established, located, constructed, reconstructed, improved and maintained as public highways by such cities, villages and boroughs in such manner as shall be provided by law. The municipal state-aid street system as herein authorized shall not exceed 1,200 miles in extent, provided that said limitation of 1,200 miles may be increased or decreased by the legislature by law.

Highway user tax distribution fund.

SEC. 5. There is hereby created a fund which shall be known as the highway user tax distribution fund. The highway user tax distribution fund shall be

used solely for highway purposes as specified in this article. Said fund shall consist of the proceeds of any taxes authorized to be imposed by sections 9 and 10 of this article. After the deduction of collection costs as provided by law and the payment of refunds authorized by law, the net proceeds of such taxes shall be transferred to the following funds in the following proportions; 62 percent to the trunk highway fund; 29 percent to the county state-aid highway fund; nine percent to the municipal state-aid street fund. After January 1, 1963, the legislature is authorized to provide by law that five percent of the net proceeds of the highway user tax distribution fund may be set aside and if so set aside shall be apportioned as provided by law to one or more of the three foregoing funds on such basis as the legislature may determine. After said five percent may have been so set aside the balance of the highway user tax distribution fund shall in all events be transferred to the trunk highway fund, the county state-aid highway fund, and the municipal state-aid street fund in accordance with the percentages hereinbefore set forth. No change in the apportionment of the proceeds so set aside shall be made within six years of the commencement of the year in which the last previous change occurred.

Trunk highway fund. SEC. 6. There is hereby created a trunk highway fund which shall be used solely for the purposes specified in section 2 of this article and the payment of principal and interest of any bonds which may be issued under the authority of section 12 of this article and any bonds issued for trunk highway purposes under the constitution prior to July 1, 1957. All payments of principal and interest on any such bonds issued shall be a first charge on moneys coming into this fund during the year in which such principal or interest is payable. The fund created by this section shall also be used for the carrying on of work undertaken and the discharge of obligations incurred payable out of or chargeable to the trunk highway fund or the trunk highway sinking fund constituted and established by the constitution prior to July 1, 1957, and all moneys in said funds on the effective date of this article are hereby transferred to the fund created by this section.

County state-aid highway fund. SEC. 7. There is hereby created a county state-aid highway fund. Said fund

shall, in addition to the share of the highway user tax distribution fund transferred to it by section 5, receive and include all moneys accruing from the income derived from investments in the internal improvement land fund. All moneys in the state road and bridge fund as constituted and established by the constitution prior to July 1, 1957, are hereby transferred on the effective date of this article to the fund created by this section. To render aid for highway purposes the county state-aid highway fund shall be apportioned among the counties as provided by law. Except as provided herein, the funds apportioned shall be used by the counties as provided by law for aid in the establishment, location, construction, reconstruction, improvement and maintenance of county state-aid highways. The legislature may authorize the counties, as provided by law to use a part of said funds so apportioned to them to render aid in the establishment, location, construction, reconstruction, improvement and maintenance of other county highways, township roads, municipal streets, and any other public highways, including but not limited to trunk highways and municipal state-aid streets within the respective counties.

Municipal state-aid street fund. SEC. 8. There is hereby created a municipal state-aid street fund. To render aid for highway purposes the municipal state-aid street fund shall be apportioned as provided by law among the cities, villages and boroughs having a population of 5,000 or more. Except as provided herein, the funds apportioned shall be used by such cities, villages and boroughs as provided by law for aid in the establishment, location, construction, reconstruction, improvement and maintenance of municipal state-aid streets. The legislature may authorize such cities, villages and boroughs, as provided by law, to use a part of said funds so apportioned to them to render aid in the establishment, location, construction, reconstruction, improvement, and maintenance of other municipal streets and any other public streets, including but not limited to trunk highways within such cities, villages and boroughs and county state-aid highways within the counties wherein such cities, villages and boroughs are located.

Taxation of motor vehicles. SEC. 9. The legislature is hereby authorized to provide by law for the taxation of motor vehicles using the public streets

and highways of this state on a more onerous basis than other personal property; provided, however, that any such tax on motor vehicles shall be in lieu of all other taxes thereon, except wheelage taxes imposed by political subdivisions solely for highway purposes and except that the legislature may impose such tax upon motor vehicles of companies paying taxes under gross earnings system of taxation and upon the right to use such vehicles upon the public highways notwithstanding the fact that earnings from such vehicles may be included in the earnings of such companies upon which such gross earnings taxes are computed. Any such law may, in the discretion of the legislature, provide for the exemption from taxation of any motor vehicle owned by a non-resident of the state but properly licensed in another state, and transiently or temporarily using the streets and highways of the state. The proceeds of such tax shall be paid into highway user tax distribution fund.

Taxation of motor fuel. SEC. 10. The state may levy an excise tax upon any substance, material, fluid, force or other means or instrumentality, or the business of dealing in, selling or producing any or all thereof, used or useful, in producing or generating power for propelling motor or other vehicles used on the public highways of this state. The proceeds of such tax shall be paid into the highway user tax distribution fund.

Participation of political subdivisions in trunk highway work. SEC. 11. The legislature may authorize any political subdivision, upon such terms, conditions and in such manner as shall be provided by law, to aid or lend aid in the establishment, location, construction, reconstruction, improvement and maintenance of trunk highways within their respective boundaries. The enumeration as in this section contained of the power of the legislature to authorize political subdivisions to participate in trunk highway work shall never operate or be construed so as to limit, prejudice or curtail in any degree or manner whatsoever any power or authority now vested in the legislature concerning or relating to any other public highways.

Bonds. SEC. 12. The legislature may provide by law for the issue and sale of the bonds of the state in such amount as may be necessary to carry out the provisions of section 2 of this article; provided, however, that the total amount of such bonds issued and un-

paid shall not at any time exceed \$150,000,000, par value. The proceeds of the sale of such bonds shall be paid into the trunk highway fund. Any bonds so issued and sold shall mature serially over a term not exceeding 20 years. They shall not be sold for less than par and accrued interest and shall not bear interest at a greater rate than five percent per annum. In case the trunk highway fund shall not be adequate to meet the payment of the principal and interest of the bonds authorized by the legislature as hereinbefore provided, the legislature may provide by law for the taxation of all taxable property of the state in an amount sufficient to meet the deficiency, or it may, in its discretion, appropriate to such fund moneys in the state treasury not otherwise appropriated.

Supersedure; repeal of inconsistent provisions. SEC. 13. Article XVI and Article IX, section 16, are hereby superseded in their entirety; and any and all provisions of the constitution of the State of Minnesota inconsistent herewith are repealed so far but only so far as the same prohibit or limit the power of the legislature to enact laws authorizing or permitting the doing of things hereinbefore authorized.

Effective date. SEC. 14. This article shall take effect on the first day of July, 1957.

¹Adopted November 6, 1956. Revised article on public highways.

¹ARTICLE XVII

Forest Fires; Prevention, Abatement

SECTION 1. The state and (or) any of its political subdivisions, if and whenever authorized by the legislature, may contract debts and pledge the public credit for and engage in any work reasonably tending to prevent or abate forest fires, including the compulsory clearing and improvement of wild lands (whether belonging to the public or privately owned) and the assessment against such lands of the value of all benefits so conferred and the payment of damages so sustained in excess of such benefits.

SEC. 2. Any and all provisions of the constitution of the State of Minnesota inconsistent with the provisions of this article, are hereby repealed, so far, but only so far, as the same prohibit or limit the power of the legislature to enact laws authorizing or permitting

the doing of the things hereinbefore authorized.

¹Adopted November 4, 1924.

¹ARTICLE XVIII

Forestation and Reforestation

SECTION 1. Laws may be enacted for the purpose of encouraging and promoting forestation and reforestation of lands in this state, whether owned by private persons or the public, including the fixing in advance of a definite and limited annual tax on such lands for a term of years and a yield tax at or after the end of such term upon the timber and other forest products so grown, but the taxation of mineral deposits shall not be affected by this amendment.

SEC. 2. Any and all provisions of the constitution of the State of Minnesota, inconsistent with the provisions of this article, are hereby repealed, so far, but only so far, as the same prohibit or limit the power of the legislature to enact laws authorizing or permitting the doing of the things hereinbefore authorized.

¹Adopted November 2, 1925.

¹ARTICLE XIX

Aeronautics

SECTION 1. The state may construct, improve, maintain, and operate and may assist counties, cities, towns, villages, boroughs, and public corporations in constructing, improving, maintaining, and operating airports and other air navigation facilities.

SEC. 2. For the purpose of carrying on or assisting in carrying on such work it may expend monies, including such monies as the legislature may see fit to appropriate, may incur debts, and may issue and negotiate bonds to provide money therefor. The provisions of Section 5 of Article 9 of the Constitution shall not apply to the provisions of this section, and the purposes for which the credit of the state may be given or loaned as herein provided are declared to be public purposes.

SEC. 3. The state may levy a state excise tax upon any fluid or other means or instrumentalities, or the business of dealing in, selling, or producing any or all thereof, used in producing or generating power for propelling aircraft of any kind now known or hereafter invented, or for propelling or operating motor or other vehicles, or other

equipment used for airport purposes and not used on the public highways of this state.

SEC. 4. The legislature is hereby authorized to provide, by law, for the taxation of aircraft using the air space overlying the State of Minnesota and the airports thereof, including any contrivance, now known or hereafter invented, used or designed for navigation of or flight in the air, on a more onerous basis than other personal property; provided, however, that any such tax on aircraft shall be in lieu of all other taxation thereon, and except that the legislature may impose such tax upon aircraft of companies paying taxes under any gross earnings system of taxation, and upon the right to use such aircraft in the air space overlying the State of Minnesota and upon the airports thereof, notwithstanding the fact that earnings from such aircraft may be included in the earnings of such companies upon which such gross earnings taxes are computed. Any such law may, in the discretion of the legislature, provide for the exemption from taxation of any aircraft owned by a non-resident of the state and transiently or temporarily using the air space overlying the State of Minnesota or the airports thereof.

SEC. 5. Any and all provisions of the Constitution of the State of Minnesota inconsistent with the provisions of this article are hereby repealed, so far, but only so far, as the same prohibit or limit the power of the legislature to enact laws authorizing or permitting the doing of the things hereinbefore authorized.

¹Adopted November 7, 1944.

¹ARTICLE XX Veterans Bonus

SECTION 1. The state may at any time pay an adjusted compensation to persons who have served in the Armed Forces of the United States during the period from and including September 16, 1940, through December 30, 1946 or during the period of the Vietnam conflict; may levy taxes and appropriate monies for such purpose; and if and whenever authorized, and in such amounts and on such terms as may be fixed by law, expend monies, may contract debts, may issue and negotiate bonds or certificates of indebtedness, or both and may pledge the public credit, to provide money therefor. Any inconsistent provisions of the Constitu-

tion shall not apply to the provisions of this section, and the purposes for which the credit of the state may be given or loaned as herein provided are declared to be public purposes. The duration of the Vietnam conflict may be defined by law, for the purposes of this section.

SEC. 2. Any and all provisions of the Constitution of the State of Minnesota inconsistent with the provisions of this article are hereby repealed, so far, but only so far, as the same prohibit or limit the power of the Legislature to enact laws authorizing or permitting the doing of the things hereinbefore authorized.

¹This article was adopted November 2, 1948, and changed by amendment adopted November 7, 1972.

¹ARTICLE XXI Taconite Taxation

SECTION 1. Notwithstanding any other provision of this constitution, Laws of Minnesota 1963, Chapter 81, relating to the taxation of taconite and semi-taconite, and facilities for the mining, production and beneficiation thereof shall not be repealed, modified or amended, nor shall any laws in conflict therewith be valid, for a period of 25 years after the adoption of this amendment; and laws may be enacted, fixing or limiting for a period of not more than 25 years but not extending beyond the year 1990, the tax to be imposed upon persons or corporations engaged in (1) the mining, production or beneficiation of copper, (2) in the mining, production or beneficiation of copper-nickel, or (3) in the mining, production or beneficiation of nickel. Taxes imposed upon the mining or quarrying of taconite or semi-taconite and upon the production of iron ore concentrates therefrom, which are in lieu of a tax on real or personal property, shall not be considered to be occupation, royalty, or excise taxes within the meaning of this amendment.

¹Adopted Nov. 3, 1964. Laws of Minnesota for 1963 Chapter 81, (to be coded as Minnesota Statutes 1965, Section 298.40), referred to in Article XXI, provides:

SECTION 1. The combined occupation, royalty, and excise taxes imposed upon or required to be paid with respect to the mining, production, or beneficiation of taconite or semi-taconite by any person or corporation engaged

in such mining, production, or beneficiation, shall not be increased so as to exceed the greater of (a) the amount which would be payable if such taxes were computed under the laws in existence as of July 1, 1963, or (b) the amount which would be payable if such person or corporation were taxed with respect to such mining, production, or beneficiation under the income, franchise, and excise tax laws generally applicable to manufacturing corporations transacting business within the state, as such laws may be enacted or amended from time to time, except that for the purpose of the computation under this clause (b), (1) income shall be apportioned to Minnesota in the manner which may be otherwise specified by law; (2) operating losses shall be carried forward from one taxable year to another only to the extent which may be otherwise permitted by law; and (3) the market value of the taconite or semi-taconite, or the beneficiated product thereof, at the point where the beneficiation processes within this state are completed may be treated by law as gross receipts for the purpose of determining gross income from the business of mining, producing, or beneficiating taconite or semi-taconite, provided that if such market value is so used, to the extent that federal income taxes are deductible in computing taxes of manufacturing corporations generally, deductions shall be computed and allowed as if such taxes had been computed, assessed, and paid under the federal income tax laws with the market value of the taconite or semi-taconite or the beneficiated product thereof constituting the gross receipts for the purpose of determining gross income from the business of mining, producing, or beneficiating taconite or semi-taconite.

SEC. 2. Taxes imposed upon the mining or quarrying of taconite or semi-taconite and upon the production of iron ore concentrates therefrom, which are in lieu of a tax on real or personal property, shall not be considered to be occupation, royalty, or excise taxes within the meaning of this act.

SEC. 3. For the purpose of this act "taconite" and "semi-taconite" shall have the meaning given to them by laws in existence at the time of the adoption of this act.

SCHEDULE

Territorial laws valid in change to State organization. SECTION 1. That no inconvenience may arise by reason

of a change from a territorial to a permanent state government, it is declared that all rights, actions, prosecutions, judgments, claims and contracts, as well of individuals as of bodies corporate, shall continue as if no change had taken place; and all process which may be issued under the authority of the Territory of Minnesota previous to its admission into the Union of the United States shall be as valid as if issued in the name of the State.

Territorial laws not repugnant to constitution to be in force. SEC. 2. All laws now in force in the Territory of Minnesota not repugnant to this Constitution shall remain in force until they expire by their own limitation, or be altered or repealed by the legislature, or be altered or repealed by the legislature.

SEC. 3. All fines, penalties or forfeitures accruing to the Territory of Minnesota shall inure to the State.

Civil rights under territorial government secured in the change to State government. SEC. 4. All recognizances heretofore taken, or which may be taken before the change from a territorial to a permanent state government shall remain valid, and shall pass to and may be prosecuted in the name of the State; and all bonds executed to the governor of the Territory, or to any other officer or court in his or their official capacity, shall pass to the governor or state authority and their successors in office, for the uses therein respectively expressed, and may be sued for and recovered accordingly and all the estate of property, real, personal or mixed, and all judgments, bonds, specialties, choses in action, and claims and debts of whatsoever description, of the Territory of Minnesota shall inure to and vest in the State of Minnesota, and may be sued for and recovered in the same manner and to the same extent by the State of Minnesota as the same could have been by the Territory of Minnesota. All criminal prosecutions and penal actions which may have arisen, or which may arise before the change from a territorial to a state government, and which shall then be pending, shall be prosecuted to judgment and execution in the name of the State. All offenses committed against the laws of the Territory of Minnesota, before the change from a territorial to a state government, and which shall not be prosecuted before such change, may be prosecuted in the name and by

the authority of the State of Minnesota with like effect as though such change had not taken place, and all penalties incurred shall remain the same as if this Constitution had not been adopted. All actions at law and suits in equity which may be pending in any of the courts of the Territory of Minnesota, at the time of a change from a territorial to a state government, may be continued and transferred to any court of the State which shall have jurisdiction of the subject matter thereof.

Territorial officers continued until superseded. SEC. 5. All territorial officers, civil or military, now holding their offices under the authority of the United States, or of the Territory of Minnesota shall continue to hold and exercise their respective offices until they shall be superseded by the authority of the State.

First session of State legislature. SEC. 6. The first session of the legislature of the State of Minnesota shall commence on the first Wednesday of December next, and shall be held at the capitol, in the city of St. Paul.

SEC. 7. The laws regulating the election and qualification of all district, county and precinct officers shall continue and be in force until the legislature shall otherwise provide by law.

Constitution submitted to a vote of the people. SEC. 8. The president of this convention shall, immediately after the adjournment thereof, cause this Constitution to be deposited in the office of the governor of the Territory; and if, after the submission of the same to a vote of the people, as hereinafter provided, it shall appear that it has been adopted by a vote of the people of the State, then the governor shall forward a certified copy of the same, together with an abstract of the votes polled for and against the said Constitution, to the president of the United States, to be by him laid before the Congress of the United States.

Representation to congress. SEC. 9. For the purposes of the first election, the State shall constitute one district, and shall elect three members to the House of Representatives of the United States.

First apportionment into legislative districts. SEC. 10. For the purpose of the first election for members of the State Senate and House of Representatives, the State shall be divided into

senatorial and representative districts, as follows, viz.: First district, Washington county; Second district, Ramsey county; Third district, Dakota county; Fourth district, so much of Hennepin county as lies west of the Mississippi; Fifth district, Rice county; Sixth district, Goodhue county; Seventh district, Scott county; Eighth district, Olmsted county; Ninth district, Fillmore county; Tenth district, Houston county; Eleventh district, Winona county; Twelfth district, Wabasha county; Thirteenth district, Mower and Dodge counties; Fourteenth district, Freeborn and Fairbault counties; Fifteenth district, Steele and Waseca counties; Sixteenth district, Blue Earth and Le Sueur counties; Seventeenth district, Nicollet and Brown counties; Eighteenth district, Sibley, Renville and McLeod counties; Nineteenth district, Carver and Wright counties; Twentieth district, Benton, Stearns and Meeker counties; Twenty-first district, Morrison, Crow Wing and Mille Lacs counties; Twenty-second district, Cass, Pembina and Todd counties; Twenty-third district, so much of Hennepin county as lies east of the Mississippi; Twenty-fourth district, Sherburne, Anoka and Manomin counties; Twenty-fifth district, Chisago, Pine and Isanti counties; Twenty-sixth district, Buchanan, Carlton, St. Louis, Lake and Itasca counties.

SEC. 11. The counties of Brown, Stearns, Todd, Cass, Pembina and Renville, as applied in the preceding section, shall not be deemed to include any territory west of the State line, but shall be deemed to include all counties and parts of counties east of said line as were created out of the territory of either, at the last session of the legislature.

Apportionment of members. SEC. 12. The senators and representatives at the first election shall be apportioned among the several senatorial and representative districts as follows, to-wit:

1st district	2 Senators	3 Representatives
2nd district	3 Senators	6 Representatives
3rd district	2 Senators	5 Representatives
4th district	2 Senators	4 Representatives
5th district	2 Senators	3 Representatives
6th district	1 Senator	4 Representatives
7th district	1 Senator	3 Representatives
8th district	2 Senators	4 Representatives
9th district	2 Senators	6 Representatives
10th district	2 Senators	3 Representatives
11th district	2 Senators	4 Representatives
12th district	1 Senator	3 Representatives
13th district	2 Senators	3 Representatives
14th district	1 Senator	3 Representatives
15th district	1 Senator	4 Representatives
16th district	1 Senator	3 Representatives
17th district	1 Senator	3 Representatives
18th district	1 Senator	3 Representatives

19th district	1 Senator	3 Representatives
20th district	1 Senator	3 Representatives
21st district	1 Senator	1 Representative
22nd district	1 Senator	1 Representative
23rd district	1 Senator	2 Representatives
24th district	1 Senator	1 Representative
25th district	1 Senator	1 Representative
26th district	1 Senator	1 Representative
	<hr/> 37	<hr/> 80

SEC. 13. The returns from the Twenty-second district shall be made to and canvassed by the judges of election at the precinct of Otter Tail city.

Judicial districts. SEC. 14. Until the legislature shall otherwise provide, the State shall be divided into judicial districts as follows, viz.:

The counties of Washington, Chisago, Manomin, Anoka, Isanti, Pine, Buchanan, Carlton, St. Louis and Lake shall constitute the First judicial district.

The county of Ramsey shall constitute the Second judicial district.

The counties of Houston, Winona, Fillmore, Olmstead and Wabasha shall constitute the Third judicial district.

The counties of Hennepin, Carver, Wright, Meeker, Sherburne, Benton, Stearns, Morrison, Crow Wing, Mille Lacs, Itasca, Pembina, Todd and Cass shall constitute the Fourth judicial district.

The counties of Dakota, Goodhue, Scott, Rice, Steele, Waseca, Dodge, Mower and Freeborn shall constitute the Fifth judicial district.

The counties of Le Sueur, Sibley, Nicollet, Blue Earth, Faribault, McLeod, Renville, Brown and all other counties in the State not included within the other districts, shall constitute the Sixth judicial district.

SEC. 15. Each of the foregoing enumerated judicial districts may, at the first election, elect one prosecuting attorney for the district.

First State election. SEC. 16. Upon the second Tuesday, the thirteenth day of October, 1857, an election shall be held for members of the House of Representatives of the United States, governor, lieutenant governor, supreme and district judges, members of the legislature, and all other officers designated in this Constitution, and also for submission of this Constitution to the people, for their adoption or rejection.

Voters at the first election. SEC. 17. Upon the day so designated as afore-

said every free white male inhabitant over the age of twenty-one years, who shall have resided within the limits of the State for ten days previous to the day of said election, may vote for all officers to be elected under this Constitution at such election, and also for or against the adoption of this Constitution.

Vote on the constitution. SEC. 18. In voting for or against the adoption of this Constitution, the words "For Constitution," or "Against Constitution," may be written or printed on the ticket of each voter, but no voter shall vote for or against the Constitution, on a separate ballot from that cast by him for officers to be elected at said election under this Constitution; and if upon the canvass of the vote so polled it shall appear that there was a greater number of votes polled for than against said Constitution, then this Constitution shall be deemed to be adopted as the Constitution of the State of Minnesota, and all the provisions and obligations of this Constitution, and of the schedule thereunto attached, shall thereafter be valid to all intents and purposes as the Constitution of said State.

Election—how conducted. SEC. 19. At said election the polls shall be opened, the election held, returns made, and certificates issued, in all respects as provided by law for opening, closing and conducting elections and making returns of the same, except as hereinbefore specified, and excepting also that polls may be opened and elections held at any point or points in any of the counties where precincts may be established as provided by law, ten days previous to the day of election, not less than ten miles from the place of voting in any established precinct.

Returns of election. SEC. 20. It shall be the duty of the judges and clerks of election, in addition to the returns required by law for each precinct, to forward to the secretary of the Territory, by mail, immediately after the close of the election, a certified copy of the poll book containing the name of each person who has voted in the precinct and the number of votes polled for and against the adoption of this Constitution.

Canvassing returns. SEC. 21. The returns of said election for and against this Constitution, and for all state officers and members of the House of Representatives of the United States, shall be made, and certificates issued in the

manner now prescribed by law for returning votes given for delegates to Congress; and the returns for all district officers, judicial, legislative or otherwise, shall be made to the register of deeds of the senior county in each district, in the manner prescribed by law, except as otherwise provided. The returns for all officers elected at large shall be canvassed by the governor of the Territory, assisted by Joseph R. Brown and Thomas J. Galbraith, at the time designated by law for canvassing the vote for delegates to Congress.

SEC. 22. If, upon canvassing the votes for and against the adoption of this Constitution, it shall appear that there has been polled a greater number of votes against than for it, then no certificate of election shall be issued for any State or district officer provided for in this Constitution, and no state organization shall have validity within the limits of the Territory, until otherwise provided for and until a Constitution for a State government shall have been adopted by the people.

CONGRESSIONAL ACT OF ADMISSION

Acceptance by Congress is the final act in the process of being admitted as a state. A bill for the admission of Minnesota into the Union was submitted to Congress in December of 1857.

The bill for admission encountered several obstacles. The Minnesota bill was coupled with the bill for the admission of Kansas. It was customary to admit states in pairs—a state which permitted slavery would be linked with a state which prohibited slavery. This served to preserve the balance of power in Congress. Minnesota was to be a free state, Kansas a slave state. The proposal to admit Kansas as a slave state was being made under its fraudulent Lecompton constitution. The fraud in the adoption of the Kansas constitution was so glaring that admission under it was abandoned. This delayed the Minnesota bill for several months. Minnesota's bill also met with general opposition from congressmen from southern slave states.

On May 11, 1858, the bill for the admission of Minnesota was passed by Congress and approved by President James Buchanan. However, word of its passage did not reach St. Paul until almost two weeks later. Minnesota had no telegraph lines or railroads, so a telegram was sent to Prairie du Chien, Wisconsin, and carried up the Mississippi River to St. Paul by steamboat. On May 24, 1858, the state officers took their oaths of office and Minnesota's state government began to function.

This ended the long trek toward statehood, which had seen the area of the state of Minnesota under four nations—France, Spain, Great Britain and the United States, and under nine territories—Northwest, Indiana, Illinois, Michigan, Wisconsin, Louisiana, Missouri, Iowa and Minnesota.

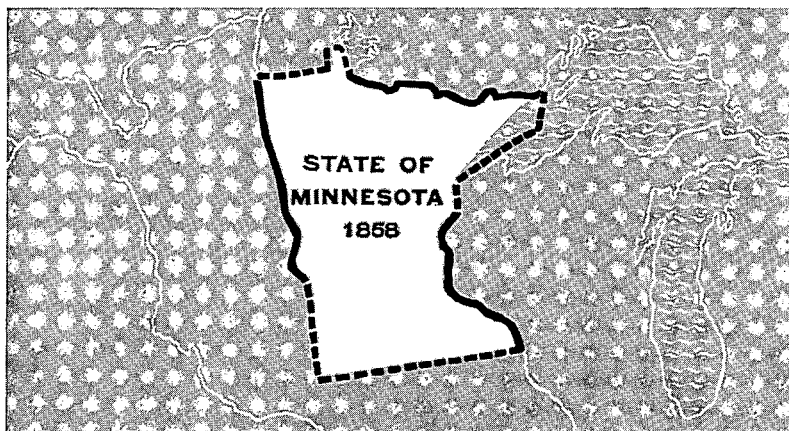

Act of Admission into the Union

An Act for the admission of Minnesota into the Union
[Passed May 11, 1858]

WHEREAS, An act of Congress was passed February twenty-sixth, eighteen hundred and fifty-seven, entitled "An Act to authorize the people of the Territory of Minnesota to form a constitution and state government preparatory to their admission into the Union on an equal footing with the original states"; and, whereas, the people of said Territory did, on the twenty-ninth day of August, eighteen hundred and fifty-seven, by delegates elected for that purpose, form for themselves a constitution and state government, which is republican in form, and was ratified and adopted by the people at an election held on the thirteenth day of October, eighteen hundred and fifty-seven, for that purpose; therefore,

Be it enacted by the Senate and House of Representatives of the United States of America, in Congress assembled, That the State of Minnesota shall be one, and is hereby declared to be one, of the United States of America, and admitted into the Union on an equal footing with the original states in all respects whatever.

SEC. 2. And be it further enacted, That said State shall be entitled to two representatives in Congress, until the next apportionment of representatives among the several states.

SEC. 3. And be it further enacted, That

from and after the admission of the State of Minnesota, as hereinbefore provided, all the laws of the United States which are not locally inapplicable shall have the same force and effect within that State as in other States of the Union; and the said State is hereby constituted a judicial district of the United States, within which a district court, with like powers and jurisdiction as the district court of the United States for the district of Iowa, shall be established; the judge, attorney and marshal of the United States of the said district of Minnesota shall reside within the same, and shall be entitled to the same compensation as the judge, attorney and marshal of the district of Iowa; and in all cases of appeal or writ of error heretofore prosecuted and now pending in the supreme court of the United States, upon any record from the supreme court of Minnesota Territory, the mandate of execution or order of further proceedings shall be directed by the supreme court of the United States to the district court of the United States for the district of Minnesota, or to the supreme court of the State of Minnesota, as the nature of such appeal or writ of error may require; and each of those courts shall be the successor of the supreme court of Minnesota Territory, as to all such cases, with full power to hear and determine the same, and to award mesne or final process therein.

CONSTITUTION OF THE UNITED STATES

ARTICLE I.

SECTION—

1. Of the legislative power.
2. House of representatives; qualification of members; apportionment of representatives and direct taxes; census; first apportionment; vacancies; officers of the house; impeachments.
3. Senate, classification of senators; qualifications of; vice president to preside; other officers; trial of impeachments.
4. Election of members of congress; meetings of congress.
5. Powers of each house; expulsion of members; journal; adjournments.
6. Compensation and privileges; disabilities of members.
7. Revenue bills; passage and approval of bills; orders and resolutions.
8. General powers of congress.
9. Certain limitations of the powers of congress.
10. Limitation of the powers of individual states.

ARTICLE II.

1. Of the executive powers; electors, how and when chosen; qualifications of president; when powers of, to devolve upon vice president; compensation and oath of president.

SECTION—

2. Powers and duties of president; making of treaties; power of appointment.

3. Other powers and duties.
4. Officers liable to impeachment.

ARTICLE III.

1. Of the judicial power.
2. Extent of the judicial power; jurisdiction of the supreme court; trials for crimes.
3. Treason defined; trial for and punishment.

ARTICLE IV.

1. Effect of public acts, records, etc., of each state.
2. Citizenship; fugitives from justice and from service to be delivered up.
3. Admission of new states; power of congress over territory.
4. Republican form of government guaranteed to the several states; protection from invasion or domestic violence.

ARTICLE V.

1. How constitution may be amended.

ARTICLE VI.

1. Of the public debt; constitution to be supreme law of the land; constitutional oath of office; religious tests prohibited.

ARTICLE VII.

1. Ratification of constitution.

AMENDMENTS

ARTICLE--

1. Religious freedom; freedom of speech and of the press; right of petition.
2. Right to bear arms.
3. Quartering of soldiers.
4. Unreasonable searches and seizures; search warrants.
5. Rights of persons charged with crimes; taking of private property.
6. Trials in criminal cases and rights of the accused.
7. Trials by jury in civil cases.
8. Excessive bail, fines and punishments.
9. Rights of the people.
10. Of powers reserved to the states.
11. Extent of judicial powers.
12. Manner of electing president and vice president; qualifications of vice president.
13. Prohibition of slavery.
14. Citizenship; security of persons and prop-

Preamble. We, the people of the United States, in order to form a more perfect union, establish justice, insure domestic tranquility, provide for the common defense, promote the general welfare, and secure the blessings of liberty to ourselves and our posterity, do ordain and establish this Constitution for the United States of America.

ARTICLE I.

SECTION 1. All legislative powers herein granted shall be vested in a congress of the United States, which shall consist of a senate and a house of representatives.

SEC. 2. The house of representatives shall be composed of members chosen every second year by the people of the several states, and the electors in each state shall have the qualifications requisite for electors of the most numerous branch of the state legislature.

No person shall be a representative who shall not have attained to the age of twenty-five years and been seven years a citizen of the United States, and who shall not, when elected, be an inhabitant of that state in which he shall be chosen.

Representatives and direct taxes shall be apportioned among the several states which may be included within this Union according to their respective numbers, which shall be determined by adding to the whole number of free persons, including those bound to service for a term of years, and excluding Indians not taxed, three-fifths of all other persons. The actual enumeration shall be made within three years after the first meeting of the Congress of the United States, and within every subsequent term of ten years, in such manner as they shall by law direct. The number of representatives shall not exceed one for every 30,000, but each state shall have at least one representative; and until such enumeration shall be made, the State of New Hampshire shall be entitled to choose 3; Massachusetts, 8; Rhode Island and Providence Plantations, 1; Connecticut, 5; New York, 6; New Jersey, 4; Pennsylvania, 8; Delaware, 1; Maryland, 6; Virginia, 10; North Carolina, 5; South Carolina, 5; Georgia, 3.

When vacancies happen in the representation from any state the executive authority thereof shall issue writs of election to fill such vacancies.

The house of representatives shall choose their speaker and other officers, and shall have the sole power of impeachment.

*SEC. 3. The Senate of the United States shall be composed of two senators from each

ARTICLE--

- erty; apportionment of representatives; who prohibited from holding office; validity of the public debt; what obligation to be void.
15. Right of citizens to vote.
16. Income tax.
17. Election of United States senators.
18. Prohibition of the liquor traffic.
19. Women's suffrage.
20. Dates of beginning and ending of terms of president and vice president, senators and representatives and date of the assembling of the congress declared.
21. Eighteenth article of amendment repealed.
22. Limitations on Presidential term.
23. Presidential vote for District of Columbia.
24. Barring of poll tax in federal elections.
25. Presidential succession.
26. Eighteen year old vote.

state, elected by the people thereof, for six years; and each senator shall have one vote. The electors in each state shall have the qualifications requisite for electors of the most numerous branch of the state legislatures.

Immediately after they shall be assembled in consequence of the first election, they shall be divided, as equally as may be, into three classes. The seats of the senators of the first class shall be vacated at the expiration of the second year; of the second class at the expiration of the fourth year; and of the third class at the expiration of the sixth year, so that one-third may be chosen every second year. *When vacancies happen in the representation of any state in the Senate, the executive authority of such state shall issue writs of election to fill such vacancies: Provided, that the legislature of any state may empower the executive thereof to make temporary appointments until the people fill the vacancies by election as the legislature may direct.

No person shall be a senator who shall not have attained to the age of thirty years, and been nine years a citizen of the United States, and who shall not, when elected, be an inhabitant of that state for which he shall be chosen.

The vice president of the United States shall be president of the senate, but shall have no vote unless they be equally divided.

The senate shall choose their own officers, and also a president pro tempore, in the absence of the vice president, or when he shall exercise the office of president of the United States.

The senate shall have the sole power to try all impeachments.

When sitting for that purpose they shall be on oath or affirmation. When the president of the United States is tried, the chief justice shall preside; and no person shall be convicted without the concurrence of two-thirds of the members present.

Judgment in cases of impeachment shall not extend further than to removal from office, and disqualification to hold and enjoy any office of honor, trust or profit under the United States; but the party convicted shall never-

*Amendments ratified 1913. See Amendment No. 17.

theless be liable and subject to indictment, trial, judgment, and punishment according to law.

SEC. 4. The times, places and manner of holding elections for senators and representatives shall be prescribed in each state by the legislature thereof; but the Congress may at any time by law make or alter such regulations, except as to the places of choosing senators.

The Congress shall assemble at least once in every year, and such meetings shall be on the first Monday in December, unless they shall, by law, appoint a different day.

SEC. 5. Each house shall be the judge of the election returns and qualifications of its own members, and a majority of each shall constitute a quorum to do business; but a smaller number may adjourn from day to day, and may be authorized to compel the attendance of absent members, in such manner and under such penalties as each house may provide.

Each house may determine the rules of its proceedings, punish its members for disorderly behavior, and, with the concurrence of two-thirds, expel a member.

Each house shall keep a journal of its proceedings, and from time to time publish the same; excepting such parts as may in their judgment require secrecy; and the yeas and nays of the members of either house on any question shall, at the desire of one-fifth of those present, be entered on the journal.

Neither house, during the session of congress, shall, without the consent of the other, adjourn for more than three days, nor to any other place than that in which the two houses shall be sitting.

SEC. 6. The senators and representatives shall receive a compensation for their services, to be ascertained by law and paid out of the treasury of the United States. They shall, in all cases except treason, felony, and breach of the peace, be privileged from arrest during their attendance at the session of their respective houses, and in going to and returning from the same; and for any speech or debate in either house they shall not be questioned in any other place.

No senator or representative shall, during the time for which he was elected, be appointed to any civil office under the authority of the United States which shall have been created or the emoluments whereof shall have been increased during such time; and no person holding any office under the United States shall be a member of either house during his continuance in office.

SEC. 7. All bills for raising revenue shall originate in the house of representatives, but the senate may propose or concur with amendments, as on other bills.

Every bill which shall have passed the house of representatives and the senate shall, before it becomes a law, be presented to the president of the United States; if he approve, he shall sign it; but if not, he shall return it, with his objections, to that house in which it shall have originated, who shall enter the objections at large on their journal, and proceed to reconsider it. If, after such reconsideration, two-thirds of that house shall agree to pass the bill, it shall be sent, together with the objections, to the other house, by which it shall likewise be reconsidered, and, if approved by two-thirds of that house, it shall become a law. But in all cases the votes of both houses shall be determined by yeas and nays, and the names of the persons voting for and against

the bill shall be entered on the journal of each house respectively. If any bill shall not be returned by the president within ten days (Sundays excepted) after it shall have been presented to him, the same shall be a law in like manner as if he had signed it, unless the Congress by their adjournment prevent its return; in which case it shall not be a law.

Every order, resolution, or vote to which the concurrence of the senate and house of representatives may be necessary (except on a question of adjournment) shall be presented to the president of the United States, and, before the same shall take effect, shall be approved by him, or being disapproved by him, shall be repassed by two-thirds of the senate and house of representatives, according to the rules and limitations prescribed in the case of a bill.

SEC. 8. The Congress shall have power:

To lay and collect taxes, duties, imposts, and excise, to pay the debts and provide for the common defense and general welfare of the United States; but all duties, imposts and excises shall be uniform through the United States;

To borrow money on the credit of the United States;

To regulate commerce with foreign nations, and among the several states, and with the Indian tribes;

To establish a uniform rule of naturalization and uniform laws on the subject of bankruptcies throughout the United States;

To coin money, regulate the value thereof and of foreign coins, and fix the standard of weights and measures;

To provide for the punishment of counterfeiting the securities and current coin of the United States;

To establish postoffices and postroads;

To promote the progress of science and useful arts, by securing for limited times, to authors and inventors, the exclusive right to their respective writings and discoveries;

To constitute tribunals inferior to the supreme court;

To define and punish piracies and felonies committed on the high seas, and offenses, against the laws of nations;

To declare war, grant letters of marque and reprisal, and make rules concerning captures on land and water;

To raise and support armies; but no appropriation of money to that use shall be for a longer term than two years;

To provide and maintain a navy;

To make rules for the government and regulation of the land and naval forces;

To provide for calling forth the militia to execute the laws of the Union, suppress insurrections and repel invasions;

To provide for organizing, arming and disciplining the militia, and for governing such part of them as may be employed in the Service of the United States, reserving to the states, respectively, the appointment of the officers and the authority of training the militia according to the discipline prescribed by Congress;

To exercise exclusive legislation in all cases whatsoever over such district (not exceeding ten miles square) as may, by cession of particular states and the acceptance of Congress, become the seat of the government of the United States; and to exercise like authority

over all places purchased by the consent of the legislature of the state in which the same shall be, for the erection of forts, magazines, arsenals, dock yards, and other needful buildings; and

To make all laws which shall be necessary and proper for carrying into execution the foregoing powers, and all other powers vested by this Constitution in the government of the United States, or in any department or officer thereof.

SEC. 9. The migration or importation of such persons as any of the states now existing shall think proper to admit shall not be prohibited by the Congress prior to the year one thousand eight hundred and eight; but a tax or duty may be imposed on such importation, not exceeding ten dollars for each person.

The privilege of the writ of habeas corpus shall not be suspended unless when, in case of rebellion or invasion, the public safety may require it.

No bill of attainder, or ex post facto law, shall be passed.

No capitation or other direct tax shall be laid, unless in proportion to the census or enumeration hereinbefore directed to be taken.

No tax or duty shall be laid on articles exported from any state.

No preference shall be given, by any regulation of commerce or revenue, to the ports of one state over those of another; nor shall vessels bound to or from one state be obliged to enter, clear or pay duties in another.

No money shall be drawn from the treasury but in consequence of appropriations made by law; and a regular statement and account of the receipts and expenditures of all public money shall be published from time to time.

No title of nobility shall be granted by the United States, and no person holding any office or profit and trust under them shall without the consent of the Congress, accept of any present, emolument, office or title of any kind whatever, from any king, prince or foreign state.

SEC. 10. No state shall enter into any treaty, alliance or confederation; grant letters of marque and reprisal; coin money; emit bills of credit; make anything but gold and silver coin a tender in payment of debts; pass any bill of attainder, ex post facto law, or law impairing the obligation of contracts or grant any title of nobility.

No state shall, without the consent of Congress, lay any imposts or duties on imports or exports, except what may be absolutely necessary for executing its inspection laws; and the net produce of all duties and imposts laid by any state on imports or exports shall be for the use of the treasury of the United States; and all such laws shall be subject to the revision and control of the Congress.

No state shall, without the consent of Congress, lay any duty of tonnage, keep troops or ships of war in time of peace, enter into any agreement or compact with another state or with a foreign power, or engage in war, unless actually invaded or in such imminent danger as will not admit of delay.

ARTICLE II.

SECTION 1. The executive power shall be vested in a president of the United States of America. He shall hold his office during the term of four years, and, together with the vice president, chosen for the same term, be elected as follows:

Each state shall appoint, in such manner as the legislature thereof may direct, a number

of electors equal to the whole number of senators and representatives to which the state may be entitled in the Congress but no senator or representative, or person holding an office of trust or profit under the United States, shall be appointed an elector.

[The electors shall meet in their respective states, and by vote by ballot for two persons, of whom one at least shall not be an inhabitant of the same state with themselves. And they shall make a list of all the persons voted for, and the number of votes for each; which list they shall sign and certify, and transmit, sealed, to the seat of the government of the United States, directed to the president of the senate. The president of the senate shall, in the presence of the senate and house of representatives, open all the certificates; and the votes shall then be counted. The person having the greatest number of votes shall be appointed, if such a number be a majority of the whole number of electors appointed; and if there be more than one who have such majority, and have an equal number of votes, then the house of representatives shall immediately choose, by ballot, one of them for president; and if no person have a majority, then from the five highest on the list the said house shall, in like manner, choose the president. But in choosing the president the vote shall be taken by states, the representation from each state having one vote; a quorum for this purpose shall consist of a member or members from two-thirds of the states, and a majority of all states shall be necessary to a choice. In every case after the choice of the president, the person having the greatest number of votes of the electors shall be the vice president. But if there should remain two or more who have equal votes, the senate shall choose from them, by ballot, the vice president.]*

The Congress may determine the time of choosing the electors, and the day on which they shall give their votes; which day shall be the same throughout the United States.

No person except a natural born citizen, or a citizen of the United States at the time of the adoption of this Constitution, shall be eligible to the office of president; neither shall any person be eligible to that office who shall not have attained to the age of thirty-five years and been fourteen years a resident within the United States.

In case of the removal of the president from office, or of his death, resignation, or inability to discharge the powers and duties of said office, the same shall devolve on the vice president; and the Congress may by law provide for the case of removal, death, resignation, or inability, both of the president and vice president, declaring what officer shall then act as president, and such officer shall act accordingly until the disability be removed, or a president shall be elected.

The president shall, at stated times, receive for his services a compensation which shall neither be increased nor diminished during the period for which he shall have been elected; and he shall not receive within that period any other emolument from the United States, or any of them.

Before he enter on the execution of his office he shall take the following oath or affirmation:

"I do solemnly swear (or affirm) that I will faithfully execute the office of president of the United States, and will, to the best of my ability, preserve, protect and defend the Constitution of the United States."

SEC. 2. The president shall be commander-in-chief of the army and navy of the United

*The portion in brackets has been superseded by the 12th amendment.

States, and of the militia of the several states, when called into the actual service of the United States; he may require the opinion, in writing, of the principal officer in each of the executive departments, upon any subject relating to the duties of their respective offices; and he shall have power to grant reprieves and pardons for offenses against the United States, except in cases of impeachment.

He shall have power, by and with the advice and consent of the senate, to make treaties, provided two-thirds of the senators present concur, and he shall nominate and by and with the advice and consent of the senate shall appoint ambassadors, other public ministers, and consuls, judges of the supreme court, and all other officers of the United States whose appointments are not herein otherwise provided for, and which shall be established by law. But the Congress may, by law, vest the appointment of such inferior officers as they think proper in the president alone, in the courts of law, or in the heads of departments.

The president shall have power to fill all vacancies that may happen during the recess of the senate, by granting commissions which shall expire at the end of their next session.

SEC. 3. He shall, from time to time, give to the Congress information of the state of the Union, and recommend to their consideration such measures as he shall judge necessary and expedient. He may, on extraordinary occasions, convene both houses, or either of them; and in case of disagreement between them with respect to the time of adjournment, he may adjourn them to such time as he shall think proper; he shall receive ambassadors and other public ministers. He shall take care that the laws be faithfully executed, and shall commission all the officers of the United States.

SEC. 4. The president, vice president, and all civil officers of the United States shall be removed from office on impeachment for and conviction of treason, bribery, or other high crimes and misdemeanors.

ARTICLE III.

SECTION 1. The judicial power of the United States shall be vested in one supreme court, and in such inferior courts as the Congress may, from time to time, ordain and establish. The judges, both of the supreme and inferior courts, shall hold their offices during good behavior, and shall, at stated times, receive for their services a compensation which shall not be diminished during their continuance in office.

SEC. 2. The judicial power shall extend to all cases in law and equity, arising under this Constitution, the laws of the United States, and treaties made, or which shall be made under their authority, to all cases affecting ambassadors, other public ministers and consuls; to all cases of admiralty and maritime jurisdiction; to controversies to which the United States shall be a party; to controversies between two or more states, between a state and citizens of another state, between citizens of different states, between citizens of the same state claiming lands under grants of different states, and between a state or the citizens thereof and foreign states, citizens or subjects.*

In all cases affecting ambassadors, other public ministers and consuls, and those in which a state shall be a party, the supreme

court shall have original jurisdiction. In all the other cases before mentioned the supreme court shall have appellate jurisdiction, both as to law and fact, with such exceptions and under such regulations as the Congress shall make.

The trial of all crimes, except in cases of impeachment, shall be by jury, and such trial shall be held in the state where the said crimes shall have been committed; but when not committed within any state, the trial shall be at such place or places as the Congress may by law have directed.

SEC. 3. Treason against the United States shall consist only in levying war against them, or in adhering to their enemies, giving them aid and comfort. No person shall be convicted of treason unless on the testimony of two witnesses to the same overt act, or on confession in open court.

The Congress shall have power to declare the punishment of treason, but no attainder of treason shall work corruption of blood, or forfeiture, except during the life of the person attained.

ARTICLE IV.

SECTION 1. Full faith and credit shall be given in each state to the public acts, records and judicial proceedings of every other state. And the Congress may by general laws prescribe the manner in which such acts, records and proceedings shall be proved, and the effect thereof.

SEC. 2. The citizens of each state shall be entitled to all privileges and immunities of citizens of the several states.

A person charged in any state with treason, felony, or other crime, who shall flee from justice and be found in another state, shall on demand of the executive authority of the state from which he fled, be delivered up, to be removed to the state having jurisdiction of the crime.

No person held to service or labor in one state under the laws thereof, escaping into another, shall, in consequence of any law or regulation therein, be discharged from such service or labor, but shall be delivered up on claim of the party to whom such service or labor may be due.

SEC. 3. New states may be admitted by the Congress into this Union; but no new state shall be formed or erected within the jurisdiction of any other state, nor any state be formed by the junction of two or more states or parts of states, without the consent of the legislatures of the states concerned, as well as of the Congress.

The Congress shall have power to dispose of and make all needful rules and regulations respecting the territory or other property belonging to the United States, and nothing in this Constitution shall be so construed as to prejudice any claims of the United States or of any particular state.

SEC. 4. The United States shall guarantee to every state in the Union a republican form of government; and shall protect each of them against invasion, and, on application of the legislature, or of the executive (when the legislature cannot be convened), against domestic violence.

ARTICLE V.

The Congress whenever two-thirds of both houses shall deem it necessary, shall propose amendments to this Constitution, or, on the application of the legislatures of two-thirds of the several states, shall call a convention for proposing amendments, which in either case

*See the 11th amendment.

shall be valid, to all intents and purposes, as part of this Constitution, when ratified by the legislatures of three-fourths of the several states or by conventions in three fourths thereof, as the one or the other mode of ratification may be proposed by the congress; provided, that no amendment which may be made prior to the year one thousand eight hundred and eight shall in any manner affect the first and fourth clauses in the ninth section of the first article; and that no state, without its consent, shall be deprived of its equal suffrage in the senate.

ARTICLE VI.

All debts contracted and engagements entered into, before the adoption of this Constitution, shall be as valid against the United States under this Constitution, as under the confederation.

This Constitution, and the laws of the United States which shall be made in pursu-

In addition to, and amendment of, the Constitution of the United States of America, proposed by Congress and ratified by the Legislatures of the several states, pursuant to the fifth article of the original Constitution.

AMENDMENT I.

Congress shall make no law respecting an establishment of religion, or prohibiting the free exercise thereof; or abridging the freedom of speech, or of the press, or the right of the people peaceably to assemble, or to petition the government for a redress of grievances.

AMENDMENT II.

A well regulated militia being necessary to the security of a free state, the right of the people to keep and bear arms shall not be infringed.

AMENDMENT III.

No soldier shall, in time of peace, be quartered in any house without the consent of the owner, nor in time of war but in a manner to be prescribed by law.

AMENDMENT IV.

The right of the people to be secure in their persons, houses, papers and effects, against unreasonable searches and seizures, shall not be violated, and no warrant shall issue but upon probable cause, supported by oath or affirmation, and particularly describing the place to be searched and the persons or things to be seized.

AMENDMENT V.

No person shall be held to answer for a capital or otherwise infamous crime, unless on a presentment or indictment of a grand jury, except in cases arising in the land or naval forces, or in the militia, when in actual service, in time of war and public danger; nor shall any person be subject for the same offense to be twice put in jeopardy of life or limb; nor shall be compelled in any criminal case to be witness against himself; nor be deprived of life, liberty, or property without due process of law; nor shall private property be taken for public use without just compensation.

AMENDMENT VI.

In all criminal prosecutions the accused shall enjoy the right to a speedy and public trial by an impartial jury of the state and district wherein the crime shall have been committed, which district shall have been previously ascertained by law, and to be informed of the nature and cause of the accusation; to be confronted with the witnesses against him; to have compulsory process for

ance thereof, and all treaties made, or which shall be made, under the authority of the United States, shall be the supreme law of the land, and the judges in every state shall be bound thereby, anything in the Constitution or laws of any state to the contrary notwithstanding.

The senators and representatives before mentioned, and the members of the several state legislatures, and all executive and judicial officers, both of the United States and of the several states, shall be bound by oath or affirmation to support this Constitution, but no religious test shall ever be required as a qualification to any office or public trust under the United States.

ARTICLE VII.

The ratification of the conventions of nine states shall be sufficient for the establishment of this Constitution between the states so ratifying the same.

obtaining witnesses in his favor; and to have the assistance of counsel for his defense.

AMENDMENT VII.

In suits at common law, where the value in controversy shall exceed twenty dollars, the right of trial by jury shall be preserved, and no fact tried by a jury shall be otherwise re-examined in any court in the United States than according to the rules of the common law.

AMENDMENT VIII.

Excessive bail shall not be required, nor excessive fines imposed, nor cruel and unusual punishment inflicted.

AMENDMENT IX.

The enumeration in the Constitution of certain rights shall not be construed to deny or disparage others retained by the people.

AMENDMENT X.

The powers not delegated to the United States by the Constitution, nor prohibited by it to the states, are reserved to the states, respectively, or to the people.

AMENDMENT XI.

The judicial power of the United States shall not be construed to extend to any suit in law or equity, commenced or prosecuted against one of the United States by citizens of another state, or by citizens or subjects of any foreign state.

AMENDMENT XII.

The electors shall meet in their respective states, and vote by ballot for president and vice president, one of whom at least shall not be an inhabitant of the same state with themselves; they shall name in their ballots the person voted for as president, and in distinct ballot the person voted for as vice president; and they shall make distinct lists of all persons voted for as president and of all persons voted for as vice president, and of the number of votes for each; which lists they shall sign and certify, and transmit, sealed, to the seat of the government of the United States, directed to the president of the senate; the president of the senate shall, in presence of the senate and house of representatives, open all the certificates, and the votes shall then be counted; the person having the greatest number of votes for president shall be the president, if such number be a majority

of the whole number of electors appointed; and if no person have such majority, then from the persons having the highest numbers, not exceeding three on the list of those voted for as president, the house of representatives shall choose immediately, by ballot, the president. But in choosing the president the vote shall be taken by states, the representation from each state having one vote; a quorum for this purpose shall consist of a member or members from two-thirds of the states; and a majority of all the states shall be necessary to a choice. And if the house of representatives shall not choose a president whenever the right of choice shall devolve upon them, before the fourth day of March next following, then the vice president shall act as president, as in the case of the death or other constitutional disability of the president.

The person having the greatest number of votes as vice president shall be the vice president, if such number be a majority of the whole number of electors appointed, and if no person have a majority, then, from the two highest numbers on the list, the senate shall choose the vice president; a quorum for the purpose shall consist of two-thirds of the whole number of senators, and a majority of the whole number shall be necessary to a choice.

But no person constitutionally ineligible to the office of president shall be eligible to that of vice president of the United States.

AMENDMENT XIII.

SECTION 1. Neither slavery nor involuntary servitude, except as a punishment for crime whereof the party shall have been duly convicted, shall exist within the United States, or any place subject to their jurisdiction.

SEC. 2. Congress shall have power to enforce this article by appropriate legislation.

AMENDMENT XIV.

SECTION 1. All persons born or naturalized in the United States, and subject to the jurisdiction thereof, are citizens of the United States and of the state wherein they reside. No state shall make or enforce any law which shall abridge the privileges or immunities of citizens of the United States; nor shall any state deprive any person of life, liberty, or property without due process of law, nor deny to any person within its jurisdiction the equal protection of the laws.

SEC. 2. Representatives shall be apportioned among the several states according to their respective numbers, counting the whole number of persons in each state, excluding Indians not taxed. But when the right to vote at any election for the choice of electors for president and vice president of the United States, representatives in Congress, the executive and judicial officers of a state, or the members of the legislature thereof, is denied to any of the male inhabitants of such state, being twenty-one years of age, and citizens of the United States, or in any way abridged, except for participation in rebellion or other crime, the basis of representation therein shall be reduced in the proportion which the number of such male citizens shall bear to the whole number of male citizens twenty-one years of age in such state.

SEC. 3. No person shall be a senator or representative in Congress or elector of president and vice president, or hold any office, civil or military, under the United States, or under any state, who, having previously taken an oath, as a member of Congress, or as an officer of the United States, or as a member of any state legislature, or as an executive or judicial officer of any state, to support the

Constitution of the United States, shall have engaged in insurrection or rebellion against the same, or given aid or comfort to the enemies thereof. But Congress may by a vote of two-thirds of each house remove such disability.

SEC. 4. The validity of the public debt of the United States, authorized by law, including debts incurred for payment of pensions and bounties for services in suppressing insurrection or rebellion, shall not be questioned. But neither the United States nor any state shall assume or pay any debt or obligation incurred in aid of insurrection or rebellion against the United States, or any claim for the loss or emancipation of any slave; but all such debts, obligations and claims shall be held illegal and void.

SEC. 5. The Congress shall have power to enforce, by appropriate legislation, the provisions of this article.

AMENDMENT XV.

SECTION 1. The right of citizens of the United States to vote shall not be denied or abridged by the United States, or by any state, on account of race, color or previous condition of servitude.

SEC. 2. The Congress shall have power to enforce this article by appropriate legislation.

AMENDMENT XVI.

The Congress shall have power to lay and collect taxes on incomes, from whatever source derived, without apportionment among the several states, and without regard to any census or enumeration.

AMENDMENT XVII.

The Senate of the United States shall be composed of two Senators from each state, elected by the people thereof, for six years; and each Senator shall have one vote. The electors in each state shall have the qualifications requisite for electors of the most numerous branch of the state legislatures.

When vacancies happen in the representation of any state in the Senate, the executive authority of such state shall issue writs of election to fill such vacancies: Provided, that the legislature of any state may empower the executive thereof to make temporary appointment until the people fill the vacancies by election as the legislature may direct.

This amendment shall not be so construed as to affect the election or term of any Senator chosen before it becomes valid as part of the Constitution.

AMENDMENT XVIII.

SECTION 1. After one year from the ratification of this article the manufacture, sale, or transportation of intoxicating liquors within, the importation thereof into, or the exportation thereof from the United States and all territory subject to the jurisdiction thereof for beverage purposes is hereby prohibited.

SEC. 2. The Congress and the several states shall have concurrent power to enforce this article by appropriate legislation.

AMENDMENT XIX.

SECTION 1. The right of citizens of the United States to vote shall not be denied or abridged by the United States or any state on account of sex.

SEC. 2. Congress shall have power to enforce this article by appropriate legislation.

AMENDMENT XX.

SECTION 1. The terms of the President and Vice President shall end at noon on the 20th

day of January, and the terms of Senators and Representatives at noon on the 3rd day of January, of the years in which such terms would have ended if this article had not been ratified; and the terms of their successors shall then begin.

SEC. 2. The Congress shall assemble at least once in every year, and such meeting shall begin at noon on the 3rd day of January, unless they shall by law appoint a different day.

SEC. 3. If, at the time fixed for the beginning of the term of the President, the President elect shall have died, the Vice President elect shall become President. If a President elect shall not have been chosen before the time fixed for the beginning of his term, or if the President elect shall have failed to qualify, then the Vice President elect shall act as President until a President shall have qualified; and the Congress may by law provide for the case wherein neither a President elect nor a Vice President elect shall have qualified, declaring who shall then act as President, or the manner in which one who is to act shall be selected, and such person shall act accordingly until a President or Vice President shall have qualified.

SEC. 4. The Congress may by law provide for the case of the death of any of the persons from whom the House of Representatives may choose a President whenever the right of choice shall have devolved upon them, and for the case of the death of any of the persons from whom the Senate may choose a Vice President whenever the right of choice shall have devolved upon them.

SEC. 5. Sections 1 and 2 shall take effect on the 15th day of October following the ratification of this article.

SEC. 6. This article shall be inoperative unless it shall have been ratified as an amendment to the Constitution by the Legislatures of three-fourths of the several States within seven years from the date of its submission.

AMENDMENT XXI.

SECTION 1. The eighteenth article of amendment to the Constitution of the United States is hereby repealed.

SEC. 2. The transportation or importation into any State, Territory, or possession of the United States for delivery or use therein of intoxicating liquors, in violation of the laws thereof, is hereby prohibited.

SEC. 3. This article shall be inoperative unless it shall have been ratified as an amendment to the Constitution by conventions in the several States, as provided in the Constitution, within seven years from the date of the submission hereof to the States by the Congress.

AMENDMENT XXII.

SECTION 1. No person shall be elected to the office of the President more than twice, and no person who has held the office of President, or acted as President, for more than two years of a term to which some other person was elected President shall be elected to the office of the President more than once. But this Article shall not apply to any person holding the office of President when this Article was proposed by the Congress, and shall not prevent any person who may be holding the office of President, or acting as President, during the term within which this Article becomes operative, from holding the office of President or acting as President during the remainder of such term.

SEC. 2. This article shall be inoperative unless it shall have been ratified as an amend-

ment to the Constitution by the legislatures of three-fourths of the several States within seven years from the date of its submission to the States by the Congress.

AMENDMENT XXIII.

SECTION 1. The District constituting the seat of Government of the United States shall appoint in such manner as the Congress may direct:

A number of electors of President and Vice President equal to the whole number of Senators and Representatives in Congress to which the District would be entitled if it were a State, but in no event more than the least populous State; they shall be in addition to those appointed by the States, but they shall be considered, for the purposes of the election of President and Vice President, to be electors appointed by a State; and they shall meet in the District and perform such duties as provided by the twelfth article of amendment.

SEC. 2. The Congress shall have power to enforce this article by appropriate legislation.

AMENDMENT XXIV.

SECTION 1. The right of citizens of the United States to vote in any primary or other election for President or Vice President, for electors for President or Vice President, or for Senator or Representative in Congress, shall not be denied or abridged by the United States or any State by reason of failure to pay any poll tax or other tax.

SEC. 2. The Congress shall have power to enforce this article by appropriate legislation.

AMENDMENT XXV.

SECTION 1. In case of the removal of the President from office or of his death or resignation, the Vice President shall become President.

SEC. 2. Whenever there is a vacancy in the office of the Vice President, the President shall nominate a Vice President who shall take office upon confirmation by a majority vote of both Houses of Congress.

SEC. 3. Whenever the President transmits to the President pro tempore of the Senate and the Speaker of the House of Representatives his written declaration that he is unable to discharge the powers and duties of his office, and until he transmits to them a written declaration to the contrary, such powers and duties shall be discharged by the Vice President as Acting President.

SEC. 4. Whenever the Vice President and a majority of either the principal officers of the executive departments or of such other body as Congress may by law provide, transmit to the President pro tempore of the Senate and the Speaker of the House of Representatives their written declaration that the President is unable to discharge the powers and duties of his office, the Vice President shall immediately assume the powers and duties of the office as Acting President.

Thereafter, when the President transmits to the President pro tempore of the Senate and the Speaker of the House of Representatives his written declaration that no inability exists, he shall resume the powers and duties of his office unless the Vice President and a majority of either the principal officers of the executive department or of such other body as Congress may by law provide, transmit within four days to the President pro tempore of the Senate and the Speaker of the House of Representatives their written declaration that the President is unable to discharge the powers and duties of his office. Thereupon Congress shall decide the issue, as-

sembling within forty-eight hours for that purpose if not in session. If the Congress, within twenty-one days after receipt of the latter written declaration, or, if Congress is not in session, within twenty-one days after Congress is required to assemble, determines by two-thirds vote of both Houses that the President is unable to discharge the powers and duties of his office, the Vice President shall continue to discharge the same as Acting President; otherwise, the President shall resume the powers

and duties of his office.

AMENDMENT XXVI.

SECTION 1. The right of citizens of the United States who are eighteen years of age or older, to vote shall not be denied or abridged by the United States or by any State on account of age.

SEC. 2. The Congress shall have power to enforce this article by appropriate legislation.

Following is a list of the Amendments, the subjects each deals with and its date of ratification.

THE BILL OF RIGHTS

- 1st—Religion, free speech, press, assembly and petition (1791).
- 2nd—Right to bear arms (1791).
- 3rd—No quartering of soldiers (1791).
- 4th—Security against searches and seizures (1791).
- 5th—Rights of accused persons and witnesses (1791).
- 6th—Rights to a speedy and fair trial (1791).
- 7th—Trial by jury in civil cases (1791).
- 8th—Protection against excessive punishment for crime. (1791).
- 9th—Rights retained by the people (1791).
- 10th—Powers reserved to the states (1791).

PRE-CIVIL WAR

- 11th—Judicial powers construed (1795).
- 12th—Separate designation by electors of their choices for President and Vice President (1804).

RECONSTRUCTION

- 13th—Slavery outlawed (1865).
- 14th—Rights of citizens; due process; equal protection of the laws (1868).
- 15th—Right to vote for all races (1870).

TWENTIETH CENTURY

- 16th—Income taxes authorized (1913).
- 17th—Popular election of Senators (1913).
- 18th—Liquor prohibition (1920).
- 19th—Suffrage for women (1920).
- 20th—Presidential term to start Jan. 20, Congressional Session Jan. 3 (1933).
- 21st—Repeal of 18th Amendment (1933).
- 22nd—Limit of Presidential terms to two (1951).
- 23rd—Presidential vote for District of Columbia (1961).
- 24th—Barring of poll tax in federal elections (1964).
- 25th—Presidential succession (1967).
- 26th—Eighteen year old vote (1971).

Chapter X

Communications

Contents

Television and Radio Stations	496
Minnesota Legal Newspapers	497
Government News Correspondents	502

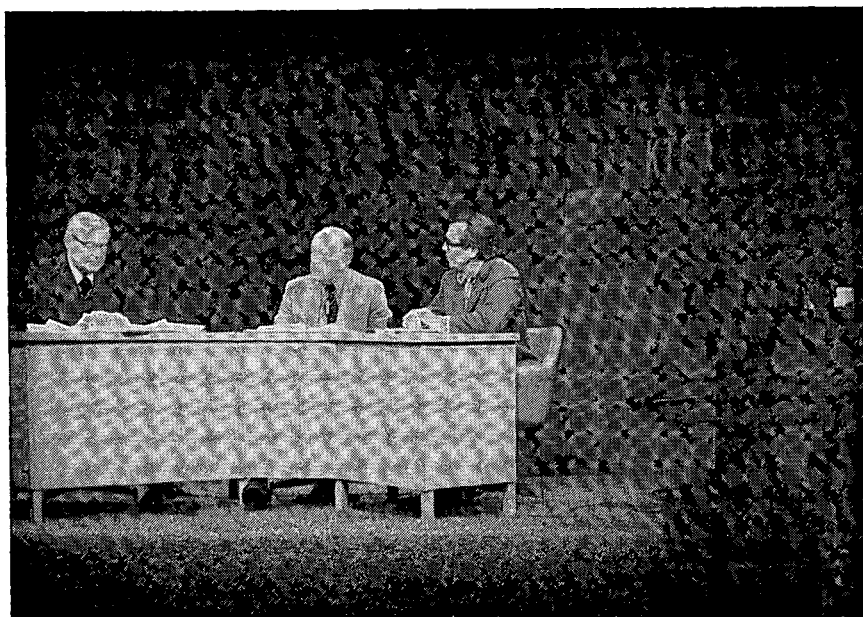

The television series Perspective offers insight into the activities of government

TELEVISION AND RADIO STATIONS

TV STATIONS

Municipality	Call Letters	Channel	Municipality	Call Letters	Channel
Alexandria	KCMT	7	Mpls.-St. Paul	KMSP-TV	9
Appleton	KWCM-TV	10	Mpls.-St. Paul	KSTP-TV	5
Austin	KAUS-TV	6	Mpls.-St. Paul	KTCA-TV*	2
Duluth	KDAL-TV	3	Mpls.-St. Paul	KTCL-TV	17
Duluth	WDIO-TV	10	Mpls.-St. Paul	WCCO-TV	4
Duluth	WDSE-TV*	8	Mpls.-St. Paul	WTCN-TV	11
Duluth	WDSM-TV	6	Rochester	KROC-TV	10
Hibbing	WIRT	13	Walker	KNMT	12
Mankato	KEYC-TV	12	Winona	KWIH	44

RADIO STATIONS

Frequency			Frequency		
Aitkin	KKIN	930 kc	Golden Valley	KUXL	1570 kc
Albany	KASM	1150 kc	Grand Rapids	KOZY	1490 kc
Albert Lea	KATE	1450 kc	Hastings	KDWA	1460 kc
Alexandria	KCMT-FM	100.7 mc	Hibbing	WMFG	1240 kc
Alexandria	KXRA	1490 kc	Hutchinson	KDUZ	1260 kc
Alexandria	KXRA-FM	92.7 mc	Hutchinson	KDUZ-FM	107.1 mc
Anoka	KANO	1470 kc			
Anoka	KTWN-FM	107.9 mc	Int'l Falls	KGHS	1230 kc
Austin	KAUS	1480 kc	Int'l Falls	KICC-FM*	91.5 mc
Austin	KAUS-FM	99.9 mc	Litchfield	KLFD	1410 kc
Austin	KQAQ	970 kc	Litchfield	KLDF-FM	95.3 mc
			Little Falls	KLTF	960 kc
Bemidji	KBHP-FM	101.1 mc	Long Prairie	KEYL	1400 kc
Bemidji	KBUN	1450 kc	Luverne	KQAD	800 kc
Bemidji	KBSB-FM*	91.9 mc			
Benson	KBMO	1290 kc	Mankato	KEYC-FM	99.1 mc
Benson	KBMO-FM	93.5 mc	Mankato	KMSU-FM*	90.5 mc
Blue Earth	KBEW	1560 kc	Mankato	KTOE	1420 kc
Blue Earth	KBEW-FM	100.9 mc	Mankato	KYSM	1230 kc
Brainerd	KLIZ	1380 kc	Mankato	KYSM-FM	103.5 mc
Brainerd	KLIZ-FM	95.7 mc	Maplewood	WJSW	1010 kc
Brainerd	KVBR	1340 kc	Marshall	KMHL	1400 kc
Breckenridge	KBMW	1450 kc	Marshall	KMHL-FM	100.1 mc
Breckenridge	KKWB-FM	104.9 mc	Mpls.-St. Paul	KBEM-FM	88.5 mc
Cloquet	WKLK	1230 kc	Mpls.-St. Paul	KDAN	1370 kc
Collegeville	KSJR-FM*	90.1 mc	Mpls.-St. Paul	KDWB	630 kc
Crookston	KROX	1260 kc	Mpls.-St. Paul	KNOF-FM	95.3 mc
			Mpls.-St. Paul	KSTP	1500 kc
Detroit Lakes	KDLM	1340 kc	Mpls.-St. Paul	KSTP-FM	94.5 mc
Duluth	KAOH	1390 kc	Mpls.-St. Paul	KTCT	690 kc
Duluth	KDAL	610 kc	Mpls.-St. Paul	KSJN-FM*	91.1 mc
Duluth	KUMD-FM*	89.1 mc	Mpls.-St. Paul	KTCT-FM	97.1 mc
Duluth	WDTH-FM	103.3 mc	Mpls.-St. Paul	KTIS*	900 kc
Duluth	WDSM	710 kc	Mpls.-St. Paul	KTIS-FM*	98.5 mc
Duluth	WEBC	560 kc	Mpls.-St. Paul	KUOM*	770 kc
Duluth	WGGR-FM	105.1 mc	Mpls.-St. Paul	WAYL-FM	93.7 mc
			Mpls.-St. Paul	WCCO	830 kc
E. Grand Forks	KRAD	1590 kc	Mpls.-St. Paul	WCCO-FM	102.9 mc
Ely	WELY	1450 kc	Mpls.-St. Paul	WCTS-FM*	100.3 mc
Eveleth	WEVE	1340 kc	Mpls.-St. Paul	WDGY	1130 kc
			Mpls.-St. Paul	WLOL	1330 kc
Fairmont	KSUM	1370 kc	Mpls.-St. Paul	WLOL-FM	99.5 mc
Faribault	KDHL	920 kc	Mpls.-St. Paul	KEEY	1400 kc
Faribault	KDHL-FM	95.9 mc	Mpls.-St. Paul	KEEY-FM	102.1 mc
Fergus Falls	KBRF	1250 kc	Mpls.-St. Paul	WWTC	1280 kc
Fergus Falls	KBRF-FM	103.3 mc	Montevideo	KDMA	1460 kc
Fosston	KEHG	1480 kc	Moorhead	KCCM-FM*	91.1 mc
Fosston	KEHG-FM	107.1 mc	Moorhead	KWIM-FM	98.7 mc
			Moorhead	KVOX	1280 kc
Golden Valley	KQRS	1440 kc			
Golden Valley	KQRS-FM	92.5 mc			

Frequency			Frequency		
Moorhead	KIDA-FM	99.9 mc	Rochester	KWEB	1270 kc
Morris	KMRS	1230 kc	Rochester	KNCV-FM	101.7 mc
New Prague	KTMF	1350 kc	Roseau	KRWB	1410 kc
New Ulm	KNUJ	860 kc	St. Cloud	KFAM	1450 kc
New Ulm	KNUJ-FM	93.1 mc	St. Cloud	KFAM-FM	104.7 mc
Northfield	KYMN	1080 kc	St. Cloud	WJON	1240 kc
Northfield	WCAL*	770 kc	St. Cloud	KVSC-FM*	88.5 mc
Northfield	WCAL-FM*	89.3 mc	St. Cloud	WWJO-FM	101.7 mc
Ortonville	KDIO	1350 kc	St. Louis Park	KRSI	950 kc
Owatonna	KRFO	1390 kc	St. Louis Park	KRSI-FM	104.1 mc
Owatonna	KRFO-FM	104.9 mc	St. Peter	KRBI	1310 kc
Park Rapids	KPRM	1240 kc	St. Peter	KRBI-FM	105.5 mc
Park Rapids	KPRM-FM	103.7 mc	Sauk Rapids	WVAL	800 kc
Pine City	WCMP	1350 kc	Shakopee	KSMW	1530 kc
Pipestone	KLOH	1050 kc	Stillwater	WAVN	1220 kc
Pipestone	KLOH-FM	98.7 mc	Thief R. Falls	KAVS-FM*	89.5 mc
Preston	KFIL	1060 kc	Thief R. Falls	KTRF	1230 kc
Preston	KFIL-FM	103.1 mc	Virginia	WHLB	1400 kc
Princeton	WKPM	1300 kc	Virginia	WHLB-FM	107.1 mc
Red Wing	KCUE	1250 kc	Wadena	KWAD	920 kc
Red Wing	KCUE-FM	105.5 mc	Wadena	KKWS-FM	105.9 mc
Redwood Falls	KLGR	1490 kc	Walker	KLLR	1600 kc
Richfield	WYOO	980 kc	Willmar	KWLM	1340 kc
Richfield	WRAH-FM	101.3 mc	Willmar	KWLM-FM	102.5 mc
Rochester	KNXR-FM	97.5 mc	Windom	KDOM	1580 kc
Rochester	KOLM	1520 kc	Winona	KAGE	1380 kc
Rochester	KOLM-FM	96.7 mc	Winona	KAGE-FM	95.3 mc
Rochester	KROC	1340 kc	Winona	KWNO	1230 kc
Rochester	KROC-FM	106.9 mc	Worthington	KWOA	730 kc
			Worthington	KWOA-FM	95.1 mc

*Noncommercial

MINNESOTA LEGAL NEWSPAPERS

The following Minnesota newspapers, listed alphabetically by county, have filed affidavits for 1973 with the Secretary of State in accordance with Minnesota Statutes 331.02 stating that the newspaper is a legal newspaper:

AITKIN

Aitkin 56431 Independent Age c

ANOKA

Anoka 55303 Anoka County Union c
 Blaine 55303 Blaine Life
 Blaine-Spring Lake Park 55421 Blaine-Spring Lake Park Sun
 Circle Pines 55014 Circulating Pines
 Columbia Heights 55421 Columbia Heights Sun
 Coon Rapids 55433 Coon Rapids Herald
 Coon Rapids 55421 Coon Rapids Sun
 Fridley 55421 Fridley Sun

BECKER

Detroit Lakes 56501 Becker County Record c
 Detroit Lakes 56501 Detroit Lakes Tribune c
 Frazee 56544 Frazee Forum
 Lake Park 56554 Lake Park Journal

BELTRAMI

Bemidji 56601 The Pioneer c
 Blackduck 56630 The American

BENTON

Foley 56329 Benton County News c
 Sauk Rapids 56379 Sauk Rapids Herald

BIG STONE

Graceville 56240 The Northern Star
 Ortonville 56278 The Ortonville Independent c

BLUE EARTH

Amboy 56010 The Amboy Herald
 Lake Crystal 56055 Lake Crystal Tribune
 Madison Lake 56063 Lake Region Times
 Mankato 56001 Mankato Free Press c
 Mapleton-Good Thunder 56065 Enterprise-Herald
 Vernon Center 56090 Vernon Center News

BROWN

Comfrey 56019 The Comfrey Times
 Hanska 56041 The Hanska Herald
 New Ulm 56073 New Ulm Daily Journal c
 Sleepy Eye 56085 Sleepy Eye Herald-Dispatch
 Springfield 56087 Springfield Advance-Press

CARLTON

Barnum 55707 Barnum Herald
 Cloquet 55720 The Pine Knot
 Moose Lake 55767 Moose Lake Star-Gazette

CARVER

Chaska 55318 Chaska Herald c
 Chaska 55318 Carver County Sun c
 Norwood 55368 Norwood Times
 Waconia 55387 The Waconia Patriot
 Watertown 55388 Carver County News

CASS

Cass Lake 56633 The Cass Lake Times
 Pine River 56474 Pine River Journal
 Walker 56484 Cass County Independent c
 Walker 56484 The Walker Pilot c

CHIPPEWA

Clara City 56222 The Clara City Herald
 Maynard 56260 The Maynard News
 Milan 56262 Milan Standard-Watson Journal
 Montevideo 56265 Montevideo American-News

CHISAGO

Lindstrom 55045 Chisago County Press
 Rush City 55069 East Central Minnesota
 Post-Review

CLAY

Barnesville 56514 Barnesville Record-Review
 Hawley 56549 The Hawley Herald
 Moorhead 56560 The Forum c
 Ulen 56585 The Ulen Union

DODGE**CLEARWATER**

Bagley 56621 Farmers Independent c
 Gonvick 56644 The Leader Record

COOK

Grand Marais 55604 Cook County News-
 Herald c

COTTONWOOD

Jeffers 56145 The Jeffers Review
 Mountain Lake 56159 Mountain Lake Observer
 Storden 56174 The Storden Times
 Westbrook 56183 Westbrook Sentinel
 Windom 56101 Cottonwood County Citizen c

CROW WING

Brainerd 56401 Brainerd Daily Dispatch c
 Brainerd 56401 Crow Wing County Review c
 Crosby 56441 Crosby-Ironton Courier

DAKOTA

Apple Valley 56345 Apple Valley Sun
 Burnsville 56345 Burnsville Sun
 Eagan 56345 Eagan Sun
 Farmington 55024 Dakota County Tribune
 Hastings 55033 The Hastings Gazette c
 Hastings 55033 Mississippi Valley Star c
 Inver Grove Heights 55075 Inver Grove
 Heights Sun
 Lakeville 55044 Lakeville Times
 So. St. Paul 55075 South St. Paul Sun
 So. St. Paul 55075 West St. Paul Sun

DODGE

Claremont 55924 Claremont News
 Dodge Center 55927 Dodge Center Star-Record
 Hayfield 55940 The Hayfield Herald
 Kasson 55944 Dodge County Independent
 West Concord 55985 West Concord Enterprise

DOUGLAS

Alexandria 56308 Lake Region Echo and
 Lake Region Press c
 Osakis 56360 Osakis Review

FARIBAULT

Blue Earth 56013 Blue Earth Post c
 Briceyn 56014 Briceyn Sentinel
 Elmore 56027 Elmore Eye
 Kiester 56051 Kiester Courier
 Minnesota Lake 56063 Minnesota Lake
 Tribune
 Wells 56097 Wells Mirror
 Winnebago 56098 Winnebago Enterprise

FILLMORE

Chatfield 55923 The Chatfield News
 Harmony 55939 Harmony News
 Lanesboro 55949 Lanesboro Leader
 Mabel 55934 Mabel Record
 Preston 55965 Preston Republican c
 Rushford 55971 Tri County Record
 Spring Valley 55975 Spring Valley Tribune

FREEBORN

Albert Lea 56007 Albert Lea Tribune c
 Alden 56009 The Alden Advance
 Emmons 56029 Emmons Leader

GOODHUE

Cannon Falls 55009 Cannon Falls Beacon
 Goodhue 55027 Goodhue County Tribune
 Kenyon 55946 Kenyon Leader
 Pine Island 55963 Pine Island Record
 Red Wing 55066 Red Wing Republican Eagle c
 Wanamingo 55983 Wanamingo Progress
 Zumbrota 55992 The Zumbrota News

GRANT

Elbow Lake 56531 Grant County Herald c
 Herman 56248 Herman Review
 Hoffman 56339 The Hoffman Tribune

HENNEPIN

Bloomington 55435 Bloomington Sun
 Brooklyn Center-Brooklyn Park 55421
 Brooklyn Center-Brooklyn Park Sun
 Brooklyn Center 55430 Brooklyn Center Post
 Brooklyn Park 55430 Brooklyn Park Post
 Sentinel
 Eden Prairie 55435 Eden Prairie Sun
 Edina 55435 Edina Sun
 Excelsior 55331 The Maverick
 Excelsior-Deephaven 55331 Excelsior-
 Deephaven Sun
 Golden Valley 55435 Golden Valley Sun
 Hopkins 55435 Hopkins Sun
 Minneapolis 55401 American Jewish World
 Minneapolis 55415 The Business Weekly
 Minneapolis 55435 Commercial West
 Minneapolis 55415 Daily Market Record
 Minneapolis 55415 Finance and Commerce
 Minneapolis 55413 Midland Cooperator
 Minneapolis 55421 Minneapolis Sun (N.E./
 S.E.)
 Minneapolis 55414 Minneapolis Labor Review
 Minneapolis 55409 Minneapolis Spokesman
 Minneapolis 55415 The Minneapolis Star
 Minneapolis 55415 Minneapolis Tribune
 Minneapolis 55416 The Northern Headlight
 Minneapolis 55401 The Progress-Register
 Minneapolis 55402 Twin Cities Courier
 Minneapolis 55402 Twin City Observer
 Minneapolis 55415 The Weekly Mirror
 Minnetonka 55435 Minnetonka Sun
 Mound 55364 Mound Sun
 New Hope 55421 New Hope Sun
 New Hope-Plymouth 55429 New Hope-
 Plymouth Post
 North Minneapolis 55429 North Minneapolis
 Post
 North Minneapolis 55421 Minneapolis Sun
 (North)
 Osseo 55369 Crow River News
 Osseo 55369 Osseo Press
 Plymouth 55391 Plymouth Sun
 Richfield 55435 Richfield Sun
 Robbinsdale-Crystal 55429 North Hennepin
 Post
 Robbinsdale-Crystal 55421 Robbinsdale-
 Crystal Sun
 St. Anthony Village 55435 St. Anthony Sun
 St. Louis Park 55435 St. Louis Park Sun
 Wayzata-Orono 55391 Wayzata-Orono Sun
 West Minneapolis 55435 Minneapolis Sun
 (West)

HOUSTON

Caledonia 55921 The Caledonia Argus c
 La Crescent 55947 Houston County News
 Spring Grove 55974 Spring Grove Herald

HUBBARD

Nevis 56467 Hubbard County Independent
 Park Rapids 54670 Park Rapids Enterprise c

ISANTI

Braham 55006 Braham Journal
 Cambridge 55008 The Cambridge Star c
 Isanti 55040 Isanti News

ITASCA

Bovey 55709 Scenic Range News
 Deer River 56636 The Western Itasca Review
 Grand Rapids 55744 Grand Rapids Herald-Review c
 Nashwauk 55769 Eastern Itasca

JACKSON

Heron Lake 56137 Heron Lake News
 Jackson 56143 Jackson County Pilot c
 Lakefield 56150 Lakefield Standard
 Okabena 56161 Okabena Press

KANABEC

Mora 55051 Kanabec County Times c

KANDIYOHI

Atwater 56209 The Atwater Herald
 Lake Lillian 56253 Lake Lillian Crier
 New London 56273 New London-Spicer Times
 Raymond 56282 The Raymond Times
 Willmar 56201 West Central Daily Tribune c

KITTSOON

Hallock 56728 Kittson County Enterprise c
 Karlstad 56732 North Star News

KOOCHICHING

International Falls 56649 The International Falls Daily Journal c
 Littlefork 56653 Littlefork Times
 Northome 56661 The Northome Record

LAC QUI PARLE

Dawson 56232 Dawson Sentinel
 Madison 56256 The Madison Press c
 Madison 56256 The Western Guard c

LAKE

Silver Bay 55614 Silver Bay News
 Two Harbors 55616 Two Harbors Chronicle & Times c

LAKE OF THE WOODS

Baudette 56623 The Baudette Region c
 Williams 56686 Williams Northern Light

LE SUEUR

Elysian 56028 The Elysian Enterprise
 Le Center 56057 Le Center Leader c
 Le Sueur 56058 Le Sueur News-Herald
 Montgomery 56069 Montgomery Messenger
 New Prague 56071 The New Prague Times
 Waterville 56096 Lake Region Life

LINCOLN

Hendricks 56136 Hendricks Pioneer
 Ivanhoe 56142 The Ivanhoe Times c
 Lake eBenton 56149 Lincoln County Valley Journal

LYON

Balaton 56115 Press-Tribune
 Cottonwood 56229 Cottonwood Current
 Marshall 56258 Marshall Messenger c
 Minneota 56264 Minneota Mascot
 Tracy 56175 Tracy Headlight-Herald

MAHNOMEN

Mahnomen 56557 The Mahnomen Pioneer c

MARSHALL

Middle River 56737 Middle River Record
 Stephen 56757 Stephen Messenger
 Warren 56762 Warren Sheaf c

MARTIN

Fairmont 56031 The Sentinel c
 Sherburn 56171 The Sherburn Advance-Standard & The Welcome Times
 Trimont 56176 Trimont Progress & Ceylong Herald
 Truman 56088 The Truman Tribune

McLEOD

Brownton 55312 Brownton Bulletin
 Glencoe 55336 The Glencoe Enterprise c
 Hutchinson 55350 The Hutchinson Leader
 Lester Prairie 55354 Lester Prairie News
 Silver Lake 55381 Silver Lake Leader
 Stewart 55385 The Stewart Tribune
 Winsted 55395 The Winsted Journal

MEEKER

Cosmos 56228 The Cosmos Sun
 Dassel 55325 Dassel Dispatch
 Eden Valley 55329 The Eden Valley Journal
 Litchfield 55355 Independent Review c

MILLE LACS

Isle 56342 Mille Lacs Messenger
 Milaca 56353 Mille Lacs Co. Times c
 Princeton 55371 Princeton Union

MORRISON

Little Falls 56345 Little Falls Daily Transcript c
 Royaltown-Pierz 56345 The Royaltown Banner-Pierz Journal

MOWER

Adams 55909 The Monitor Review
 Austin 55912 Austin Daily Herald c
 Austin 55912 The Unionist c
 Le Roy 55951 Le Roy Independent

MURRAY

Fulda 56131 Fulda Free Press
 Slayton 56172 Murray County Herald c

NICOLLET

Lafayette 56054 Lafayette Ledger
 No. Mankato (See Blue Earth County)
 St. Peter 56082 St. Peter Herald c

NOBLES

Adrian 56110 Nobles County Review
 Brewster 56119 Brewster Tribune
 Wilmont 56185 Wilmont Tribune
 Worthington 56187 Worthington Daily Globe c

NORMAN

Ada 56510 Norman County Index c
 Gary 56545 The Gary Graphic
 Halstad 56548 Valley Journal
 Twin Valley 56584 Twin Valley Times

OLMSTED

Byron 55920 The Byron Review
 Rochester 55901 Rochester Post-Bulletin c
 Stewartville 55976 Stewartville Star

OTTER TAIL

Battle Lake 56515 Battle Lake Review
 Fergus Falls 56537 Daily Journal c
 Henning 56551 The Henning Advocate
 New York Mills 56567 Amerikan Utiset
 New York Mills 56567 New York Mills Herald
 Parkers Prairie 56361 The Independent
 Pelican Rapids 56572 Pelican Rapids Press
 Perham 56573 Perham Enterprise-Bulletin

PENNINGTON

Thief River Falls 56701 Thief River Falls Times c

PINE

Askov 55704 Askov American
 Hinckley 55037 The Hinckley News, Inc.
 Pine City 55072 Pine City Pioneer c
 Sandstone 55072 Pine County Courier

PIPESTONE

Edgerton 56128 The Edgerton Enterprise
 Jasper 56144 The Jasper Journal
 Pipestone 56164 Pipestone County Star c

POLK

Crookston 56716 Crookston Daily Times c
 East Grand Forks 56721 The Record
 Erskine 56535 The Erskine Echo
 Fertile 56540 The Fertile Journal
 Fosston 56542 The Thirteen Towns
 McIntosh 56556 McIntosh Times

POPE

Cyrus 56323 Cyrus Dispatch
 Glenwood 56334 Pope County Tribune c
 Starbuck 56381 Starbuck Times

RAMSEY

Como Area St. Paul 55113 St. Paul Metro Sun (Como)
 Eastside Area St. Paul 55075 St. Paul Metro Sun (Eastside)
 Highland Area St. Paul 55075 St. Paul Metro Sun (Highland)
 Maplewood 55109 Maplewood Review (address No. St. Paul)
 Maplewood-North St. Paul 55113 Maplewood-North St. Paul Sun
 Moundsview-New Brighton 55113 Moundsview-New Brighton Sun
 New Brighton 55112 New Brighton Bulletin No. St. Paul 55109 Ramsey County Review
 Riverside Area St. Paul 55075 St. Paul Metro Sun (Riverside)
 Roseville 55113 Roseville Sun
 St. Paul 55102 The Catholic Bulletin
 St. Paul 55103 Nowiny Minnesockie
 St. Paul 55101 St. Paul Dispatch and Pioneer Press
 St. Paul 55101 St. Paul Legal Ledger
 St. Paul 55101 St. Paul Recorder
 St. Paul 55117 St. Paul Sun
 St. Paul 55103 Union Advocate
 St. Paul 55101 The Wanderer
 Shoreview-Arden Hills 55113 Shoreview Arden Hills Sun
 White Bear 55113 White Bear Sun
 White Bear Lake 55110 White Bear Press

RED LAKE

Oklee 56742 Oklee Herald
 Red Lake Falls 56750 Red Lake Falls Gazette c

REDWOOD

Belview 56214 The Belview Independent
 Lamberton 56152 Lamberton News
 Morgan 56266 Morgan Messenger
 Redwood Falls 56283 Redwood Gazette c
 Sanborn 56083 Sanborn Sentinel
 Walnut Grove 56180 The Walnut Grove Tribune
 Wabasso 56293 Wabasso Standard

RENVILLE

Bird Island 55310 Bird Island Union
 Buffalo Lake 55314 Buffalo Lake News
 Fairfax 55332 Fairfax Standard
 Hector 55342 Hector Mirror
 Olivia 56277 Olivia Times Journal c
 Renville 56284 Renville Star-Farmer
 Sacred Heart 56285 Sacred Heart News

RICE

Faribault 55021 Faribault Daily News c
 Morristown 55052 Morristown Life
 Northfield 55057 Northfield News

ROCK

Hills 56138 The Hills Crescent
 Luverne 56156 The Star-Herald c

ROSEAU

Badger 56714 The Badger Enterprise
 Greenbush 56726 The Greenbush Tribune
 Roseau 56751 The Roseau Times-Region c
 Warroad 56763 The Warroad Pioneer

ST. LOUIS

Aurora 55705 East Range Journal-Facts
 Babbitt 55706 Babbitt Weekly News

Biwabik 55708 The Biwabik Times
 Chisholm 55719 The Free Press
 Chisholm 55719 The Tribune Press
 Cook 55723 Cook News-Herald
 Duluth 55802 Duluth Herald & News-Tribune c
 Duluth 55812 The Labor World c
 Ely 55731 The Ely Miner
 Eveleth 55734 Eveleth News
 Floodwood 55736 The Forum
 Gilbert 55741 The Gilbert Herald
 Hibbing 55746 Hibbing Daily Tribune
 Proctor 55810 Proctor Journal
 Tower 55790 The Tower News
 Virginia 55792 Mesabi Daily News

SCOTT

Belle Plaine 56011 Belle Plaine Herald
 Jordan 55352 Jordan Independent
 New Prague 56071 (See Le Sueur County)
 Prior Lake 55372 Prior Lake American
 Shakopee 55379 The Shakopee Valley News c

SHERBURNE

Elk River 55330 Sherburne County Star News c

SIBLEY

Arlington 55307 Arlington Enterprise
 Gaylord 55334 The Gaylord Hub c
 Gibbon 55335 The Gibbon Gazette
 Henderson 56044 Henderson Independent
 Winthrop 55396 The Winthrop News

STEARNs

Albany 56307 Enterprise
 Belgrade 56312 The Observer
 Brocton 56316 Bonanza Valley Voice
 Cold Spring 56320 The Cold Spring Record
 Holdingford 56340 Holdingford Herald
 Kimball 55353 Tri-County News
 Melrose 56352 Melrose Beacon
 Paynesville 56302 The Paynesville Press
 St. Cloud 56301 St. Cloud Daily Times c
 Sauk Centre 56378 Sauk Centre Herald

STEELE

Blooming Prairie 55917 Blooming Prairie Times
 Ellendale 56026 Ellendale Eagle
 Owatonna 55060 Owatonna People's Press c
 Owatonna 55060 Photo News c

STEVENS

Chokio 56248 Chokio Review
 Hancock 56244 Hancock Record
 Morris 56267 The Morris Sun c
 Morris 56267 The Morris Tribune c

SWIFT

Appleton 56208 The Appleton Press
 Benson 56215 Swift County Monitor c
 Kerkhoven 56252 The Banner

TODD

Bertha 56437 The Bertha Herald
 Browerville 56438 The Browerville Blade
 Clarissa 56440 The Clarissa Independent
 Eagle Bend 56446 Eagle Bend News
 Grey Eagle 56336 Grey Eagle Gazette
 Long Prairie 56347 The Long Prairie Leader c
 Staples 56479 Staples World

TRAVERSE

Browns Valley 56219 The Valley News
 Wheaton 56296 Wheaton Gazette c

WABASHA

Lake City 55041 Lake City Graphic
 Mazeppa 55956 The Mazeppa Journal
 Plainview 55964 The Plainview News
 Wabasha 55981 The Wabasha County Herald c

WADENA

Sebeka 56477 The Review Messenger
 Verndale 56481 The Verndale Sun

Wadena 56482 The Wadena Pioneer Journal
Co., Inc. c

WASECA

Janesville 56048 Janesville Argus
New Richland 56072 New Richland Star
Waseca 56093 Waseca's Daily Journal c

WASHINGTON

Cottage Grove 55016 The Washington County
Bulletin
Forest Lake 55025 Forest Lake Times
Oakdale 55075 Oakdale Sun
So. St. Paul 55075 South Washington County
Sun
Stillwater 55082 Stillwater Evening and
Weekly Gazette c

WATONWAN

Butterfield 56120 Butterfield Advocate
Madelia 56062 Madelia Times-Messenger
St. James 56081 St. James Courier c
St. James 56081 Watonwan County Plain-
dealer c

WILKIN

Breckenridge 56520 The Daily News c

WINONA

Lewiston 55952 Lewiston Journal
St. Charles 55972 The St. Charles Press
Winona 55987 Winona Daily News c

WRIGHT

Annandale 55302 The Annandale Advocate
Buffalo 55313 Wright County Journal-Press
(Incl. Waverly Star Edition) c
Cokato 55321 The Cokato Enterprise
Delano 55328 Delano Eagle
Howard Lake 55349 Howard Lake Herald
Maple Lake 55358 Maple Lake Messenger
Monticello 55362 Monticello Times

YELLOW MEDICINE

Canby 56220 Canby News
Clarkfield 56223 The Clarkfield Advocate
Echo 56237 Echo Enterprise
Granite Falls 56241 The Granite Falls
Tribune Inc. c
Wood Lake 56297 Wood Lake News

GOVERNMENT NEWS CORRESPONDENTS

Minnesotans are kept informed of news involving all aspects of state government by thorough coverage from a team of professional newsmen representing wire services, newspapers, radio and television stations from throughout Minnesota.

Operating from a News Center in the basement of the Capitol, fulltime and special correspondents transmit news of the legislature, the executive branch and the Supreme Court to all points in Minnesota and, for major events, throughout the nation.

Gerry Nelson of the Associated Press, William Fox of the United Press International, Robert J. O'Keefe and Robert Wheratt of the St. Paul Dispatch-Pioneer Press, Peter Ackerberg of the Minneapolis Star and Steven Dornfeld of the Minneapolis Tribune provide full-time Capitol coverage during the legislative interim. They are joined by several other newsmen from throughout the state in covering major developments.

Following is a list of newsmen who covered the 1973-1974 Legislature and the media each represents:

Name	Service	Name	Service
Gerry Nelson	Associated Press	Fred Barry	WJON-Radio, St. Cloud
Gene LaHammer	Associated Press	Jim Richardson	Argus-Sun Newspaper
William Fox	United Press International	Dick Austin	KDWB-Radio
Greg Gordon	United Press International	Gary Johnson	KDWB-Radio
Robert J. O'Keefe	St. Paul Dispatch-Pioneer Press	Michael Douglas	KDWB-Radio
Robert B. Whereatt	St. Paul Dispatch-Pioneer Press	Jack F. Erwin	Rochester Post-Bulletin
Dave Giel	St. Paul Dispatch-Pioneer Press	John Farmer	KTOE-Radio, Mankato
Gary Dawson	St. Paul Dispatch-Pioneer Press	Donald Effenberger	Catholic Bulletin
Don Boxmeyer	St. Paul Dispatch-Pioneer Press	Jerry Ruff	Fargo Forum
Bob Gologoski	St. Paul Dispatch-Pioneer Press	Barbara Beerhalter	AFL-CIO News
Harry Hite	St. Paul Dispatch-Pioneer Press	David Phelps	Mankato Free Press
Glenn Ickler	St. Paul Dispatch-Pioneer Press	Einar W. Karlstrand	Duluth Herald-News Tribune
Peter Vaughn	Minneapolis Star	Mrs. Ames Bower	Red Wing Republican Eagle
Peter Ackerberg	Minneapolis Star	Dick Gottschald	WDIO-TV, Duluth
Steven Dornfeld	Minneapolis Tribune	Carl D'Aquila	WDIO-TV, Duluth
Bernie Shellum	Minneapolis Tribune	Greg O'Brien	KDAL-Radio-TV, Duluth
Dennis Casseano	Minneapolis Tribune	James Collins	KDAL-Radio-TV, Duluth
Arv Johnson	WCCO-Radio	William Cortes	KDAL-Radio-TV, Duluth
Quent Neufeld	WCCO-TV	Ian Pearson	KDAL-Radio-TV, Duluth
Skip Loescher	WCCO-TV	John Widen	KDAL-Radio-TV, Duluth
Susan Peterson	WCCO-TV	David Peterson	Minnesota Daily
Stan Turner	KSTP-TV	Susan Killian	Minnesota Daily
Rob Mahr	KSTP-TV	Susan Perry	Minnesota Daily
Dulcie Lawrence	KSJN-Radio	Jay Novak	Minnesota Daily
John McNicholl	KMSP-TV	Gordon Spielman	Union Advocate
Ted Farrington	Sun Newspapers	Richard Viets	Union Advocate
Dave Hofum	St. Cloud Daily Times	Ron Cohen	Labor Review
Bruce Fenske	New Ulm Daily Journal	Barbara Hunter	Washington County Review
Connie Hicks	WTCN-TV	Mike Morgan	KROC-Radio-TV, Rochester
Thomas Aker	Minnesota Broadcast Network	Dave Littlejohn	KROC-Radio-TV, Rochester
Charles Wiger	Ramsey County Review	Mike Hayes	KROC-Radio-TV, Rochester
		Dan Carlson	KROC-Radio-TV, Rochester
		Jim Paulson	KROC-Radio-TV, Rochester
		Bob Ryan	KROC-Radio-TV, Rochester
		Dick Daly	WDSM-Radio, Duluth



State Canvassing Board certifying election returns

Chapter XI

Elections

Contents

Election Calendar 1974	504
Officials to be Elected 1974	504
Vote for President since 1860	506
Vote for Governor since 1857	507
Primary Election Returns 1972	
U.S. Senate, U.S. Representative, Public Service Commission	510
District Court Judge	516
State Legislature	516
General Election Returns 1972	
Constitutional Amendments, Presidential Electors, U.S. Senate, U.S. Representative, Public Service Commission, Supreme Court	529
District Court Judge	538
County Court Judge	539
State Legislature (with percentage of vote)	540
Precinct Vote for Presidential Electors, U.S. Senate, U.S. Representative, Public Service Commission ...	555

ELECTION CALENDAR — 1974

February 26 (Tuesday) Uniform Precinct Caucus Day

July 2 (Tuesday) First day to file for office

July 16 (Tuesday) Last day to file for office — 5 P.M. deadline

July 22 (Monday) Last day to withdraw from Primary — 5 P.M. deadline

August 20 (Tuesday) Last day for pre-election day registration before Primary Election

September 10 (Tuesday) STATE PRIMARY ELECTION

September 24 (Tuesday) State Canvassing Board for Primary meets

September 30 (Monday) Last day to withdraw from General Election

October 15 (Tuesday) Last day for pre-election day registration before General Election

November 5 (Tuesday) STATE GENERAL ELECTION

November 19 (Tuesday) State Canvassing Board for General Election meets

OFFICIALS TO BE ELECTED — 1974**Federal — Congressional**

(Elected with Political Party Designation)

Officials to be Elected: Eight U.S. Representatives.

Where to File: U.S. Representatives from the first, second, fifth, sixth, seventh and eighth districts file with the Secretary of State, Room 180, State Office Building, St. Paul. For U.S. Representative from the third district file with the Hennepin County Auditor, Courthouse, Minneapolis. For U.S. Representative from the fourth district file with the Ramsey County Auditor, Courthouse, St. Paul.

Filing Fee: \$100.

State — Executive

(Elected with Political Party Designation)

Officials to be Elected: Governor, Lieutenant Governor, Secretary of State, State Auditor, State Treasurer, Attorney General.

Where to File: Secretary of State, Room 180, State Office Building, St. Paul.

Filing Fee: \$100.

State — Judicial

(Elected without Political Party Designation)

SUPREME COURT

Each justice of the supreme court is deemed to hold a separate non-partisan office. Therefore, any person who wishes to file for justice of the supreme court must specify in his affidavit of candidacy the particular justice whose office he seeks. This is known as the "alley system."

Officials to be Elected: Five associate justices—for the office to which James C. Otis was elected. For the office to which John J. Todd was appointed. For the office to which Harry MacLaughlin was appointed. For the office to which Lawrence R. Yetka was appointed. For the office to which George M. Scott was appointed.

DISTRICT COURT

Each judge of the district court is also deemed to hold a separate non-partisan office. Any person wishing to file for judge of district court must specify in his affidavit of candidacy the office of the particular judge for which he is a candidate.

District Court Judges to be Elected:

First District: None.

Second District: Four judges — for the office to which Archie L. Gingold was elected for the regular term; for the office to which Ronald E. Hachey was elected for the regular term; for the office to which Edward D. Mulally was elected for the regular term; for the office to which J. Jerome Plunkett was elected for the regular term.

Third District: Two judges — for the office to which Daniel F. Foley was elected for the regular term; for the office to which Warren F. Plunkett was elected for the regular term.

Fourth District: Ten judges — for the office to which Tom L. Bergin was elected for the regular term; for the office to which Andrew W. Danielson was appointed; for the office to which Rolf Fosseen was elected for the regular term; for the office to which Irving C. Iverson was elected for the regular term; for the office to which Harold Kalina was appointed; for the office to which Theodore B. Knudson was elected for the regular term; for the office to which David R. Leslie was appointed; for the office to which Eugene Minenko was elected for the regular term; for the office to which Edward J. Parker was elected for the regular term; for the office to which Robert Crane Winton, Jr. was elected for the regular term.

Fifth District: Four judges — for the office to which Harvey A. Holtan was elected for the regular term; for the office to which L. J. Irvine was elected for the regular term; for the office to which Walter H. Mann was elected for the regular term; for the office to which Milton D. Mason was elected for the regular term.

Sixth District: Four judges — for the office to which Mitchell A. Dubow was elected for the regular term; for the office to which Carl L. Eckman was elected for the regular term; for the office to which Patrick O'Brien was elected for the regular term; for the office to which Donald C. Odden was elected for the regular term.

Seventh District: None.

Eighth District: None.

Ninth District: One judge — for the office to which James E. Preece was elected for the regular term.

Tenth District: Five judges — for the office to which Robert Bakke was elected for the regular term; for the office to which Robert B. Gillespie was elected for the regular term; for the office to which Thomas G. Forsberg was appointed; for the office to which John F. Thoreen was elected for the regular term.

Where to File: For all except the 2nd and 4th judicial districts file with Secretary of State, Room 180, State Office Building; For 2nd judicial district file with Ramsey County Auditor; for 4th judicial district file with Hennepin County Auditor.

Filing Fee: \$100.

State Legislature

(Elected with Political Party Designation)

Officials to be Elected: 134 State Representatives.

Where to File: For legislative districts limited to one county, file with County Auditor, Court House each county. If legislative district includes more than one county, file with Secretary of State, 180 State Office Building.

Filing Fee: \$20.

County Officers

(Elected without Political Party Designation)

Officials to be Elected: County Elective Officers whose terms expire in January 1975.

Where to File: With County Auditor.

Filing Fee: \$20.

HOW MINNESOTA VOTED FOR PRESIDENT SINCE 1860

1860		1896	
Abraham Lincoln, R.....	22,069	Wm. McKinley, R.....	193,503
S. A. Douglas, D.....	11,920	William J. Bryan, Dem.-Peo.....	130,735
J. C. Breckenridge, D.....	748	Joshua Levering, Pro.....	4,339
		Palmer, D.....	3,222
1864		Machett, Soc.....	954
Abraham Lincoln, R.....	25,055		
Geo. B. McClellan, D.....	17,367	1900	
		William McKinley, R.....	190,461
1868		William J. Bryan, Dem.-Peo.....	112,901
U. S. Grant, R.....	43,722	Woolley, Pro.....	8,555
Horatio Seymour, D.....	28,096	Debs, Soc.-Dem.....	3,065
		Chas. W. Brandberg, Soc.-L.....	1,329
1872			
U. S. Grant, R.....	55,708	1904	
Horace Greeley, D.....	35,211	Theodore Roosevelt, R.....	216,651
		Alton B. Parker, D.....	55,187
1876		Thomas Watson, Peo.....	2,103
R. B. Hayes, R.....	72,955	Eugene V. Debs, Pub. Own.....	11,692
S. J. Tilden, D.....	48,587	Silas C. Swallow, Pro.....	6,253
Peter Cooper, Greenback.....	2,389	Corregan, Soc.-Lab.....	974
Smith, Pro.....	144		
1880		1908	
James A. Garfield, R.....	93,902	W. H. Taft, R.....	195,843
W. S. Hancock, D.....	53,315	W. J. Bryant, D.....	109,401
Weaver, Greenback.....	3,267	Eugene Chafin, P.....	11,107
Dow, Pro.....	286	E. V. Debs, P. O.....	14,527
		Thos. L. Hisgen, Ind.....	426
1884			
James G. Blaine, R.....	111,685	1912	
Grover Cleveland, D.....	70,065	William Howard Taft, R.....	64,334
St. John, Pro.....	4,684	Woodrow Wilson, D.....	106,426
Butler, Greenback.....	3,583	Eugene V. Debs, P. O.....	27,505
		Eugene W. Chafin, Pro.....	7,886
		Elmer Reimer, Soc.....	125,856
1888			
Benjamin H. Harrison, R.....	142,492	1916	
Grover Cleveland, D.....	104,385	Charles E. Hughes, R.....	179,544
Fisk, Pro.....	15,311	Woodrow Wilson, D.....	179,152
		J. Frank Hanly, P.....	7,793
		A. L. Benson, S.....	20,117
		Reimer, Ind. L.....	468
1892			
Benjamin H. Harrison, R.....	122,823	1920	
Grover Cleveland, D.....	100,920	W. G. Harding, R.....	519,421
James B. Weaver, Peo.....	29,313	J. M. Cox, D.....	142,994
John Bidwell, Pro.....	14,182	W. W. Cox, Ind.....	5,828
Weaver (fusion vote).....	107,077	E. V. Debs, Soc.....	56,106
		W. W. Watkins, Pro.....	11,489

1924

Calvin G. Coolidge, R.....	420,759
John W. Davis, D.....	55,913
Frank F. Johns, Soc.-Ind.....	1,855
Robert M. LaFollette, Ind.....	339,192
William Z. Foster, W. Party.....	4,427

1928

Herbert Hoover, R.....	560,977
Al Smith, D.....	396,451
Verne L. Reynolds, Industrial.....	1,921
William Z. Foster, Workers Com.....	4,853
Norman Thomas, Soc.....	6,774

1932

Herbert Hoover, R.....	363,959
Franklin D. Roosevelt, D.....	600,806
Wm. Z. Foster, Com.....	6,101
Verne L. Reynolds, Ind.....	770
Norman Thomas, S.....	25,476
Jacob S. Coxey, F. L.....	5,731

1936

Alf M. Landon, R.....	350,461
Franklin D. Roosevelt, D.....	698,811
Aiken, Indust.....	961
Wm. Lemke, Union.....	74,296
Earl Browder, Com.....	2,574
Norman Thomas, Soc.....	2,872

1940

Wendell L. Wilkie, R.....	596,274
Franklin D. Roosevelt, D.....	644,196
John W. Aiken, Ind.....	2,553
Norman Thomas, Soc.....	5,454
Earl Browder, Com.....	2,711

1944

Thomas E. Dewey, R.....	527,416
Franklin D. Roosevelt, D.....	589,864
Edward A. Telchert, Ind. Gov.....	3,176
Norman Thomas, Soc.....	5,073

1948

Thomas E. Dewey, R.....	483,617
Harry S. Truman, D.....	692,966
Edward A. Telchert, Ind. Gov.....	2,525
Farrell Dobbs, Soc. Workers.....	606
Henry A. Wallace, Progressive.....	27,866
Norman Thomas, Socialist.....	4,646

1952

Dwight D. Eisenhower, R.....	763,211
Adlai E. Stevenson, D.....	608,458
Eric Hass, Ind. Govt.....	2,383
Vincent Hallinan, Prog.....	2,666
Farrell Dobbs, Soc. Workers.....	618
Stuart Hamblen, Prohibition.....	2,147

1956

Adlai E. Stevenson, D.....	617,525
Dwight D. Eisenhower, R.....	719,302
Eric Hass, Ind. Govt.....	2,080
Farrell Dobbs, Soc. Workers.....	1,098

1960

John F. Kennedy, D.....	779,933
Richard M. Nixon, R.....	757,915
Farrell Dobbs, S.W.....	3,077
Eric Hass, Ind. Govt.....	962

1964

Lyndon B. Johnson, D.....	991,117
Barry Goldwater, R.....	559,624
Eric Hass, Ind. Govt.....	2,544
Clifton DeBerry, S.W.....	1,177

1968

Richard M. Nixon, Rep.....	658,643
Hubert H. Humphrey, DFL.....	857,738
George Wallace, Am.....	68,931
Fred Halstead, S.W.....	808
Henning Blomen, Ind. Gov.....	285
Charlene Mitchell, Com.....	415
Eldridge Cleaver, P. & F.....	935
Eugene McCarthy, write-ins.....	585

1972

Richard M. Nixon, Rep.....	898,269
George McGovern, DFL.....	802,346
Louis Fisher, Ind. Gov.....	4,261
Linda Jenness, S.W.....	940
Gus Hall, Com.....	662
John G. Schmitz, Am.....	31,407
Benjamin Spock, Peo.....	2,805

HOW MINNESOTA VOTED FOR GOVERNOR SINCE 1857

1857

Henry H. Sibley, D.....	17,790
Alexander Ramsey, R.....	17,550
	35,340

1859

Alexander Ramsey, R.....	21,335
George L. Becker, D.....	17,582
	38,917

1861

Alexander Ramsey, R.....	16,274
E. O. Hamblin, D.....	10,448
	26,722

1863

Stephen Miller, R.....	19,628
H. T. Welles, D.....	12,739
	32,367

1865

W. R. Marshall, R.....	17,318
H. M. Rice, D.....	13,842
	31,160

1867

W. R. Marshall, R.....	34,874
C. E. Flandrau, D.....	29,502
	64,376

1869

Horace Austin, R.....	27,348
George L. Otis, D.....	25,401
Daniel Cobb, Pro.....	1,764
	54,513

1871

Horace Austin, R.....	46,950
Winthrop Young, D.....	30,376
S. Mayall, Pro.....	846
	78,172

1873

C. K. Davis, R.....	40,741
A. Barton, D.....	35,245
S. Mayall, Pro.....	1,036
	77,022

1875		1898	
J. S. Pillsbury, R.....	45,073	William H. Eustis, R.....	111,796
D. L. Buell, D.....	35,275	John Lind, Dem.-Peo.....	131,980
R. F. Humiston, Pro.....	1,669	Geo. W. Higgins, Pro.....	5,299
	84,017	W. B. Hammond, Soc.....	1,685
		L. C. Long, Midroad P.....	1,802
			252,562
1877		1900	
J. S. Pillsbury, R.....	57,071	Samuel R. Van Sant, R.....	152,905
W. L. Banning, D.....	39,147	John Lind, Dem.-Peo.....	150,651
Wm. Meigher, Greenback.....	2,396	Bert B. Haugan, Pro.....	5,430
	98,614	S. M. Fairchild, Mid. P.....	763
		Thos H. Lucas, So-Dem.....	3,546
		Edward Kriz, Soc.-Lab.....	886
			314,181
1879		1902	
J. S. Pillsbury, R.....	57,524	Samuel A. Van Sant, R.....	155,849
Edmund Rice, D.....	41,524	Leonard A. Rosing, D.....	99,362
	99,048	Thomas J. Meighen, Peo.....	4,821
		Chas. Scanlon, Pro.....	5,765
		Jay E. Nash, Soc.....	2,521
		Thos. Van Lear, Soc.-L.....	2,570
			270,888
1881		1904	
L. F. Hubbard, R.....	65,025	Robert C. Dunn, R.....	140,130
R. W. Johnson, D.....	37,168	John A. Johnson, D.....	147,992
	102,193	Charles W. Dorsett, Pro.....	7,577
		Jay E. Nash, Pub. Own.....	5,810
		A. W. M. Anderson, S.-L.....	2,293
			303,802
1883		1906	
L. F. Hubbard, R.....	72,462	A. L. Cole, R.....	96,162
A. Biermann, D.....	58,251	John A. Johnson, D.....	168,480
	130,713	Chas. W. Dorsett, Pro.....	7,223
		O. E. Loftus, Pub. Own.....	4,646
			276,511
1886		1908	
A. R. McGill, R.....	107,064	Jacob F. Jacobson, R.....	147,997
A. A. Ames, D.....	104,464	John A. Johnson, D.....	175,136
James E. Childs, Pro.....	9,030	Geo. D. Haggard, P.....	7,024
	220,558	Beecher Moore, P. O.....	6,516
		Wm. W. Allen, Ind.....	593
			337,266
1888		1910	
W. R. Merriam, R.....	134,355	Adolph O. Eberhart, R.....	164,185
Eugene M. Wilson, D.....	110,251	James Gray, D.....	103,779
Hugh Harrison, Pro.....	17,026	J. F. Heiberg, Pro.....	8,960
	261,632	George E. Barrett, P. O.....	11,173
		C. W. Brandborg, Soc.-I.....	6,510
			295,627
1890		1912	
W. R. Merriam, R.....	88,111	Adolph O. Eberhart, R.....	129,688
Thomas Wilson, D.....	85,844	Peter M. Ringdahl, D.....	99,659
Sidney M. Owen, Alliance.....	58,513	David Morgan, P. O.....	25,769
Jas. P. Pinkham, Pro.....	8,424	E. E. Lobeck, Pro.....	29,876
	240,892	P. V. Collins, Prog.....	33,455
			318,447
1892		1914	
Knute Nelson, R.....	109,220	William E. Lee, R.....	143,730
Daniel W. Lawler, D.....	94,600	Winfield S. Hammond, D.....	156,304
Ignatius Donnelly, Peo.....	39,862	Tom J. Lewis, Soc.....	17,225
William J. Dean, Pro.....	12,239	W. G. Calderwood, Pro.....	18,582
	255,921	Hugh T. Halbert, Prog.....	3,553
		Herbert Johnson, Ind. Lab.....	3,861
			343,255
1894			
Knute Nelson, R.....	147,943		
George L. Becker, D.....	53,584		
Sidney M. Owen, Peo.....	87,890		
Hans S. Hilleboe, Pro.....	6,832		
	296,249		
1896			
David M. Clough, R.....	165,806		
John Lind, Dem.-Peo.....	162,254		
Wm. J. Dean, Pro.....	5,154		
A. A. Ames, Ind.....	2,890		
W. B. Hammond, Soc.....	1,125		
	337,229		

1916	
J. A. A. Burnquist, R.....	245,841
Thomas P. Dwyer, D.....	93,112
J. O. Bental, Soc.....	26,306
Thomas J. Anderson, Pro.....	19,884
John P. Johnson, Ind. Lab.....	5,476
	390,619
1918	
J. A. A. Burnquist, R.....	166,515
Fred E. Wheaton, D.....	76,793
L. P. Berot, S.....	7,794
Olaf O. Stageberg, Nat.....	6,648
David H. Evans, F.-L.....	111,948
	369,698
1920	
J. A. O. Preus, R.....	415,805
Henrik Shipstead, F.-L.....	281,402
L. C. Hodgson, D.....	81,293
Peter J. Sampson, Soc.....	5,124
	783,624
1922	
J. A. O. Preus, R.....	309,756
Magnus Johnson, F.-L.....	295,479
Edward Indrehus, D.....	79,903
	685,138
1924	
Theodore Christianson, R.....	406,692
Floyd B. Olson, F.-L.....	366,029
Carlos Avery, D.....	49,353
Oscar Anderson, Soc. Ind.....	3,876
Michael Ferch, Ind. Prog.....	9,052
	835,002
1926	
Theodore Christianson, R.....	395,779
Magnus Johnson, F.-L.....	266,845
Alfred Jacques, D.....	38,008
	700,632
1928	
Theodore Christianson, R.....	549,857
Ernest Lundeen, F.-L.....	227,193
Andrew Nelson, D.....	213,734
Harris A. Brandbog, Indus.....	3,279
J. O. Bental, Work. Com.....	5,760
	999,823
1930	
Ray P. Chase, R.....	289,528
Floyd B. Olson, F.-L.....	473,154
Edward Indrehus, D.....	29,109
Karl Reeve, Com.....	5,594
	797,385
1932	
Earle Brown, R.....	334,081
Floyd B. Olson, F.-L.....	522,438
John E. Regan, D.....	169,859
William Schneiderman, Com.....	4,807
John P. Johnson, Ind.....	1,824
	1,033,009
1934	
Floyd B. Olson, F.-L.....	468,812
Martin A. Nelson, R.....	396,359
John E. Regan, D.....	176,928
S. K. Davis, Com.....	4,334
A. C. Townley, Ind.....	4,454
	1,050,887

1936	
Elmer A. Benson, F.-L.....	680,342
Martin A. Nelson, R.....	431,841
Earl Stewart, Ind.....	7,996
	1,120,179
1938	
Elmer A. Benson, F.-L.....	387,263
Harold E. Stassen, R.....	678,839
Thomas Gallagher, D.....	65,875
John William Castle, Ind.....	899
	1,132,876
1940	
Harold E. Stassen, R.....	654,686
Hjalmar Petersen, F.-L.....	459,609
Ed. Murphy, D.....	140,021
John William Castle, Ind.....	3,175
	1,257,491
1942	
Harold E. Stassen, R.....	409,800
Hjalmar Peterson, F.-L.....	299,917
John D. Sullivan, D.....	75,151
Martin Mackie, Com.....	5,082
Harris A. Bandborg, Indust. Govt.....	4,278
	794,228
1944	
Edward J. Thye, R.....	701,185
Byron G. Allen, D.-F.-L.....	430,132
Gerald M. York, Indust. Govt.....	7,151
	1,138,468
1946	
Luther W. Youngdahl, R.....	519,067
Harold H. Barker, D.-F.-L.....	349,565
Rudolph Gustafson, Indust. Govt.....	11,716
	880,348
1948	
Luther W. Youngdahl, R.....	643,572
Charles L. Halsted, D.-F.-L.....	545,766
Rudolph Gustafson, Ind. Govt.....	6,598
Orville E. Olson, Progressive.....	14,950
	1,210,886
1950	
Luther W. Youngdahl, R.....	635,800
Harry H. Peterson, D.-F.-L.....	400,637
Vernon G. Campbell, Indust. Govt.....	10,195
	1,046,632
1952	
C. Elmer Anderson, R.....	785,125
Orville L. Freeman, D.-F.-L.....	624,480
Martin Fredrickson, S.L.P.....	5,227
Eldrid H. Bauers, I.G.....	4,037
	1,418,869
1954	
C. Elmer Anderson, R.....	538,865
Orville L. Freeman, D.F.L.....	607,099
Ross Schelin, I.G.....	5,453
	1,151,417
1956	
Orville L. Freeman, D.-F.-L.....	731,180
Ancher Nelson, R.....	685,196
Rudolph Gustafson, I.G.....	5,785
	1,422,161

1958	
Orville L. Freeman, D.-F.-L.....	658,326
George MacKinnon, R.....	490,731
Arne Anderson, I.G.....	10,858
	<hr/> 1,159,915
1960	
Orville L. Freeman, D.-F.-L.....	760,934
Elmer L. Andersen, R.....	783,813
Rudolph Gustafson, I.G.....	5,518
	<hr/> 1,550,265
1962	
Karl F. Rolvaag, D.F.L.....	619,842
Elmer L. Andersen, R.....	619,751
William Braatz, I.G.....	7,234
	<hr/> 1,246,827

1966	
Karl F. Rolvaag, D.F.L.....	607,943
Harold LeVander, Rep.....	680,593
Kenneth Sachs, Ind. Gov.....	6,522
	<hr/> 1,295,058
1970	
Wendell R. Anderson, D.F.L.....	737,921
Douglas M. Head, Republican.....	621,780
Karl Heck, Ind. Govt.....	4,781
Jack Kirkham, by write-in votes.....	961
	<hr/> 1,365,443

PRIMARY ELECTION RETURNS

September 12, 1972

TOTAL NUMBER OF PERSONS WHO VOTED..... 489,298

DEMOCRATIC-FARMER-LABOR NOMINATIONS

For United States Senator

Ralph E. Franklin	6,946
Tom Griffin	11,266
Richard (Dick) Leaf	7,750
WALTER F. MONDALE	230,679

Representative in Congress—District 1

CHARLES S. THOMPSON	13,893
Ken Wharton	9,499

Representative in Congress—District 2

CHARLIE TURNBULL	15,265
------------------------	--------

Representative in Congress—District 3

JIM BELL	11,975
----------------	--------

Representative in Congress—District 4

JOSEPH E. KARTH	27,955
-----------------------	--------

Representative in Congress—District 5

DONALD M. FRASER	31,450
------------------------	--------

Representative in Congress—District 6

RICHARD M. NOLAN	24,323
------------------------	--------

Representative in Congress—District 7

BOB BERGLAND	38,697
--------------------	--------

Representative in Congress—District 8

JOHN A. BLATNIK	39,798
James R. Miller	2,035
Ray Murdock	9,141
John J. Perko	1,666

For Public Service Commissioner

Wm. T. Quady	9,673
KARL F. ROLVAAG	114,502
Bill Walker	62,360
William R. Youngdahl	60,847

REPUBLICAN NOMINATIONS**For United States Senator**

PHIL HANSEN	165,093
-------------------	---------

Representative in Congress—District 1

ALBERT H. QUIE	29,879
----------------------	--------

Representative in Congress—District 2

ANCHER NELSEN	20,187
---------------------	--------

Representative in Congress—District 3

BILL FRENZEL	20,278
William Schnase	1,498

Representative in Congress—District 4

STEVE THOMPSON	12,718
----------------------	--------

Representative in Congress—District 5

ALLAN DAVISSON	14,218
Roland C. Riemers	5,640

Representative in Congress—District 6

JOHN M. ZWACH	23,993
---------------------	--------

Representative in Congress—District 7

JON O. HAAVEN	26,724
---------------------	--------

Representative in Congress—District 8

EDWARD JOHNSON	13,955
----------------------	--------

For Public Service Commissioner

P. KENNETH (P.K.) PETERSON	159,782
----------------------------------	---------

PRIMARY ELECTION, MINNESOTA, SEPTEMBER 12, 1972

COUNTY	Total Number of Persons who Voted	Total Ballots DEMOCRATIC- FARMER LABOR	U. S. SENATOR DFL				PUBLIC SERVICE COMM. DFL				Total Ballots REPUBLICAN	U.S. SEN. REP.	PUBLIC SERV. COMM. REP.
			Ralph E. Franklin	Tom Griffin	Richard Leaf	Walter F. Mondale	Wm. T. Quady	Karl F. Rolvaag	Bill Walker	William R. Youngdahl		Phil Hansen	P. Kenneth Peterson
Aitkin.....	3125	1823	51	91	69	1602	48	768	391	571	983	970	952
Anoka.....	12628	7428	195	336	254	6624	359	3786	1567	1572	3912	3899	3800
Becker.....	5189	3287	98	128	83	2917	77	1398	615	1001	1902	1802	1771
Beltrami.....	4591	2599*	74	93	96	2336	94	924	859	615	1367*	1367	1364
Benton.....	3622	1684*	43	69	36	1536	56	731	471	425	1263*	1250	1263
Big Stone.....	1853	1046	24	45	19	955	32	551	106	322	592	548	481
Blue Earth.....	3526	1545	45	54	60	1385	61	569	538	320	1549	1384	1394
Brown.....	4007	1395	48	65	57	1388	48	683	389	405	1865	1664	1598
Carlton.....	5372	3639	106	117	77	3271	126	1472	712	1133	877	838	838
Carver.....	2887	983	37	42	41	845	37	489	152	266	1575	1344	1345
Cass.....	3629	1668	53	66	52	1465	36	325	1105	174	1591	1452	1411
Chippewa.....	2537	1264	36	28	35	1152	29	653	167	352	1003	871	853
Chisago.....	3323	1947	49	80	58	1670	54	902	285	527	946	923	917
Clay.....	3541	1880	37	43	36	1755	43	817	424	509	1197	1176	1115
Clearwater.....	1832	1153	25	39	40	1032	36	514	157	377	441	411	409
Cook.....	751	427	9	23	15	354	19	168	70	136	283	279	278
Cottonwood.....	712	330	5	10	11	340	13	169	45	89	344	323	330
Crow Wing.....	6089	2875	116	161	116	2875	85	1207	1206	702	2115	2115	2072
Dakota.....	15221	7424	197	431	210	6571	290	3652	1431	1797	5740	5477	5454
Dodge.....	1319	453	13	24	15	401	12	206	136	85	668	630	599
Douglas.....	4043	1975	41	50	33	1804	56	876	283	648	1673	1434	1416
Faribault.....	1579	698*	29	23	13	633	44	283	189	171	791*	791	788
Fillmore.....	3460	1136	35	48	34	1014	42	624	147	296	1916	1727	1644
Freeborn.....	1916	1039	31	59	33	901	25	592	153	233	796	779	775

Goodhue.....	6436	2053	46	81	62	1856	61	1057	324	568	3392	3158	2997
Grant.....	1686	1019	25	27	19	915	21	460	189	274	553	479	460
Hennepin.....	106379**	52949	1182	2135	1634	46983	2555	22668	15635	8971	45650	44045	41019
Houston.....	1279	400	18	43	12	319	26	219	45	100	734	634	619
Hubbard.....	2572	1274*	27	53	37	1157	42	495	304	369	932*	885	932
Isanti.....	1222	732	30	22	42	633	17	402	106	191	366	359	356
Itasca.....	9552	6593	228	247	190	5765	133	2147	2660	1368	1653	1607	1587
Jackson.....	2331	1220	31	53	21	1069	37	554	146	423	744	697	683
Kanabec.....	1003	612	29	25	32	519	21	319	66	188	321	318	311
Kandiyohi.....	4419	2328	48	53	79	2128	53	1218	332	651	1807	1636	1607
Kittson.....	719	480	11	15	13	437	9	279	54	123	190	188	189
Koochiching.....	3263	2279	76	85	63	1867	102	671	468	820	644	635	620
Lac Qui Parle.....	2101	1068	27	35	26	979	22	558	137	325	769	724	705
Lake.....	3888	2855	74	91	69	2577	55	1202	537	928	530	523	518
Lake of the Woods.....	288	192	5	18	6	161	3	104	24	55	84	84	83
Le Sueur.....	3036	1567	65	62	56	1346	66	698	262	416	1126	986	940
Lincoln.....	1141	601	12	18	8	562	15	265	119	183	416	372	374
Lyon.....	2125	1046	32	47	35	932	25	492	161	323	875	804	812
McLeod.....	4539	1529	67	79	55	1319	79	725	291	395	2276	1949	1948
Mahnomen.....	1802	1214	47	61	33	1073	31	548	164	413	330	323	322
Marshall.....	1396	998	25	25	31	883	14	547	112	265	268	261	249
Martin.....	1054	486	18	41	14	412	20	215	105	132	477	450	455
Meeker.....	3251	1301	44	61	69	1074	61	657	190	322	1522	1397	1365
Mille Lacs.....	2408	1155	31	37	47	986	32	544	215	275	1130	1051	946
Morrison.....	6820	3817*	93	161	113	3450	149	1457	1065	1021	1885*	1885	1845
Mower.....	2584	1461	42	88	36	1276	26	802	290	300	952	913	881
Murray.....	1651	928	30	29	29	840	20	396	98	326	503*	508	481
Nicollet.....	3299	1421	35	42	24	1279	46	572	341	354	1603	1330	1221
Nobles.....	3022	1704	41	38	28	1543	34	837	297	389	1129	1073	1016
Norman.....	1858	1285	24	33	24	1177	12	632	160	397	447	419	422
Olmsted.....	9379	2769	93	192	116	2305	167	1126	629	702	4891	3918	3907
Otter Tail.....	5606	2227	53	79	44	1999	66	941	470	602	2826	2636	2437
Pennington.....	668	526	10	14	14	451	9	263	98	119	142	133	132
Pine.....	3685	2336	72	101	63	2026	58	1111	332	692	905	885	876
Pipestone.....	1628	856	34	45	42	683	22	353	119	281	627	580	569
Polk.....	3800	2241	46	45	44	2089	35	1161	301	646	1166	1134	1118
Pope.....	2101	1108	24	21	34	1002	28	546	156	320	824	735	721
Red Lake.....	380	318	5	4	9	296	7	147	72	83	48	45	48
Redwood.....	2057	809	25	32	24	718	24	370	173	203	1080	949	922
Ramsey.....	49517	30347*	624	1410	749	27564	814	13902	9333	5252	13929*	13929	13508
Renville.....	2558	1224	34	44	25	1114	35	662	169	327	1026	948	943
Rice.....	5448	2389	96	180	69	2057	96	1170	530	540	2465	2144	2120

PRIMARY ELECTION, MINNESOTA, SEPTEMBER 12, 1972

COUNTY	Total Number of Persons who Voted	Total Ballots DEMOCRATIC- FARMER LABOR	U. S. SENATOR DFL				PUBLIC SERVICE COMM. DFL				Total Ballots REPUBLICAN	U.S. SEN. REP. Phil Hansen	PUBLIC SERV. COMM. REP. P. Kenneth Peterson
			Ralph E. Franklin	Tom Griffin	Richard Leaf	Walter F. Mondale	Wm. T. Quady	Karl F. Rolvaag	Bill Walker	William R. Youngdahl			
Rock	2390	935	32	30	13	860	15	510	111	267	1199	1150	1133
Roseau	810	552	23	14	5	486	7	311	51	145	223	216	213
St. Louis	39417	28106	881	1475	815	24366	1398	11225	6084	7456	6515	6402	6411
Scott	4724	2733	73	152	101	2275	114	1333	395	650	1648	1205	1177
Sherburne	1532	761*	23	34	20	684	22	344	232	164	547*	547	562
Sibley	1458	527	27	35	11	451	18	227	130	141	750	692	616
Stearns	11922	5765	139	283	136	5190	145	2416	1562	1415	4574	3735	3790
Steele	3588	1070*	59	67	29	915	48	517	228	241	1801*	1801	1748
Stevens	3498	1826	37	62	36	1663	37	726	367	579	1279	1093	1099
Swift	3008	1831	35	61	40	1664	42	951	210	526	907	807	789
Todd	5534	2731	68	84	65	2432	110	1109	400	856	2214	1852	1804
Traverse	1466	851	12	20	10	766	23	391	114	257	435	372	375
Wabasha	3818	1448	45	53	62	1286	61	646	235	426	1703	1519	1511
Wadena	2330	1159	33	43	26	1026	27	457	291	279	937	797	768
Waseca	1075	459	18	22	14	396	8	188	156	93	542	523	501
Washington	14201	7475	220	427	348	6438	289	3469	1412	1985	5075	4975	4887
Watowwan	1232	541	9	15	12	496	22	297	72	128	625	581	564
Wilkin	1365	809	20	25	16	737	19	306	223	222	414	360	377
Winona	9171	3734	129	164	250	3146	233	1787	579	890	3924	3190	3194
Wright	4770	2494	71	77	82	2223	150	1094	542	596	1820	1601	1609
Yellow Medicine	1246	643	16	26	28	568	15	347	89	173	533	502	505
TOTALS	481518	258480	6946	11266	7750	230679	9673	114502	62360	60847	175216	165093	159782

*Total party ballots not listed in county returns. Printed figure represents sum of votes for each party's Senate candidate.

**Printed figure represents number of voters who cast ballots for non-partisan candidates. (Total number voting at election not listed on county returns).

FOR REPRESENTATIVE IN CONGRESS

First District	Charles S. Thompson DFL	Ken Wharton DFL	Albert H. Quie Republican
Dakota.....	2409	1848	3397
Dodge.....	243	149	668
Fillmore.....	678	306	1906
Goodhue.....	1219	541	3392
Houston.....	239	119	731
Olmsted.....	990	940	4891
Rice.....	1264	784	2348
Steele.....	474	334	1902
Wabasha.....	786	478	1703
Washington.....	3575	2887	5032
Winona.....	2016	1113	3909
First Dist. Totals...	13893	9499	29879

Second District	Charlie Turnbull DFL	Ancher Nelsen Republican
Blue Earth.....	1246	1543
Brown.....	1237	1865
Carver.....	752	1473
Dakota.....	1819	2293
Faribault.....	590	810
Freeborn.....	835	788
Hennepin.....	1107	1967
Le Sueur.....	1081	1055
Martin.....	323	474
McLeod.....	1145	2243
Mower.....	971	895
Nicollet.....	1215	1487
Scott.....	1793	1412
Sibley.....	382	742
Waseca.....	346	532
Wantonwan.....	423	608
Second Dist. Totals.....	15265	20187

Third District	Jim Bell DFL	Bill Frenzel Republican	William Schnase Republican
Hennepin.....	11975	20278	1498

Fourth District	Joseph E. Karth DFL	Steve Thompson Republican
Ramsey.....	27955	12718

Fifth District	Donald M. Fraser DFL	Allan Davisson Republican	Roland C. Riemers Republican
Anoka.....	3438	1014	664
Hennepin.....	27939	13157	4956
Ramsey.....	73	47	20
Fifth Dist. Totals...	31450	14218	5634

Sixth District	Richard M. Nolan DFL	John M. Zwach Republican
Benton.....	1412	1464
Big Stone.....	592	592
Chippewa.....	983	961
Cottonwood.....	279	336
Jackson.....	966	702
Kandiyohi.....	1956	1775
Lac Qui Parle.....	823	765
Lincoln.....	512	416
Lyon.....	884	874
Meeker.....	924	1477
Mille Lacs.....	886	1054
Murray.....	608	501
Nobles.....	1454	1062
Pipestone.....	624	596
Redwood.....	630	1074
Renville.....	991	1022
Rock.....	806	1173
Sherburne.....	685	605
Stearns.....	4870	4567
Wright.....	2035	1772
Yellow Medicine.....	528	503
Hennepin.....	575	702
Sixth Dist. Totals.....	24323	23993

Seventh District	Bob Bergland DFL	Jon O. Haaven Republican
Aitkin.....	1359	944
Beltrami.....	2408	1444
Becker.....	2955	1749
Cass.....	1362	1580
Clay.....	1629	1137
Clearwater.....	1008	415
Crow Wing.....	2614	2090
Douglas.....	1844	1614
Grant.....	914	541
Hubbard.....	1189	975
Kittson.....	454	187
Lake of the Woods.....	181	84
Malnomen.....	1096	312
Marshall.....	902	251
Morrison.....	3159	2014
Norman.....	1211	426
Otter Tail.....	1949	2682
Pennington.....	462	129
Folk.....	2141	1143
Pope.....	934	803
Red Lake.....	312	46
Roseau.....	514	208
Stevens.....	1642	1212
Swift.....	1513	882
Todd.....	2446	2155
Traverse.....	791	402
Wadena.....	971	909
Wilkin.....	737	390
Seventh Dist. Totals.....	38697	26724

Eighth District	John A. Blatnik DFL	James R. Miller DFL	Ray Murdock DFL	John J. Perko DFL	Edward Johnson Repub.
Anoka.....	2955	304	298	150	1744
Carlton.....	2905	124	484	75	793
Chisago.....	1589	125	71	50	877
Cook.....	344	15	34	14	263
Isanti.....	604	55	29	31	345
Itasca.....	4939	248	1190	156	1502
Kanabec.....	512	28	37	21	298
Koochiching.....	1632	119	329	56	602
Lake.....	2261	75	465	45	506
Pine.....	2003	96	120	64	812
St. Louis.....	20054	846	6084	1004	6213
Eighth Dist. Totals.....	39798	2035	9141	1666	13955

**FOR JUDGE OF THE DISTRICT COURT — FIRST DISTRICT
FOR THE OFFICE TO WHICH ARLO E. HAERING
WAS ELECTED FOR THE REGULAR TERM**

	A. Leonard Bentson	KENNETH W. BULL	Donald F. Giblin	G. M. Gorgos	J. JEROME KLUCK
Carver	483	1,313	440	59	348
Dakota	3,035	1,003	2,128	1,061	6,029
Goodhue	1,806	2,000	702	205	984
Le Sueur	676	964	584	88	344
McLeod	1,005	2,200	382	82	424
Scott	1,377	1,027	843	185	751
Sibley	158	1,018	170	9	74
Total	8,540	9,525	5,249	1,689	8,954

FOR SENATOR IN THE LEGISLATURE

(THOSE IN CAPITAL LETTERS ARE NOMINATED)

DISTRICT 1

JOHN CORBID	No Primary
RICHARD W. FITZSIMONS	No Primary

DISTRICT 2

RALPH LOGAN	No Primary
ROGER D. MOE	No Primary

***DISTRICT 3**

	Beltrami	Itasca	Koochiching	Total
NORBERT ARNOLD	412	6,647	1,310	8,369
Dave Esala	118	929	1,319	2,366
MARK FORTHUN	373	895	395	1,663

DISTRICT 4

	Beltrami	Cass	Hubbard	
ALLAN HABEDANK	1,203	1,096	255	
Gene Mammenga	1,391	706	186	
GERALD WILLET	845	1,575	2,102	
	Itasca	Morrison	Wadena	Total
ALLAN HABEDANK	98	87	187	2,926
Gene Mammenga	194	56	284	2,817
GERALD WILLET	202	127	594	5,445

DISTRICT 5

	Total (St. Louis)
PATRICK J. MCGAULEY	4,069
J. Edward Pearsall	3,548
GEORGE F. PERPICH	7,544

DISTRICT 6

PETER L. GEMUENDEN	No Primary
TONY PERPICH	No Primary

DISTRICT 7

SAM GEORGE SOLON	Unopposed
------------------------	-----------

DISTRICT 8

RALPH R. DOTY	No Primary
LEW LATTO	No Primary

****DISTRICT 9**

HOWARD O. JACOBSON
D. H. (DOUG) SILLERS
DAVIS STRAUSS

*Mark Forthun fills vacancy in nomination caused by withdrawal of Dave Esala on October 2, 1972.

**Howard O. Jacobson and David Strauss nominated by petition to fill vacancy in nomination caused by withdrawal of Don Johnson on September 14, 1972. If vacancy in nomination occurs in district where only two candidates have filed, vacancy is filled by petition, if more than two candidates have filed, vacancy is filled by candidate who finished third in primary election, as in District 3. All three candidates in District 9 are on November ballot.

DISTRICT 10

	Becker	Otter Tail	Wadena	Total
Gill Glgstead	656	115	62	833
ROGER HANSON	2,585	1,792	525	4,902
WAYNE A. RUONA	2,307	526	436	3,269

DISTRICT 11

	Douglas	Grant	Otter Tail	Traverse	Total
Bob Braseth	866	149	148	743	1,906
Carl M. Iverson	718	261	319	112	1,410
WAYNE OLFHOF	932	987	843	393	3,155
CLIFFORD UKKELBERG	1,264	261	1,650	172	3,347

DISTRICT 12

	Mille Lacs	Morrison	Todd	Total
George E. Grant	475	1,079	549	2,103
ANTHONY (TONY) HAASSER	510	1,247	2,443	4,200
James C. Kussy	79	1,504	162	1,745
MYRTON O. WEGENER	655	2,101	2,058	4,814

DISTRICT 13

WINSTON W. BORDEN	No Primary
DON MADSEN	No Primary

DISTRICT 14

	Carlton	Chisago	Pine	St. Louis	Total
FLORIAN CHMIELEWSKI	2,618	79	2,264	569	5,530
Norman W. Hanson	1,177	19	333	190	1,719
OSCAR F. JUNTUNEN	1,536	27	1,037	441	3,041

DISTRICT 15

	Big Stone	Chippewa	Lac Qui Parle	Pope	
CHARLES BERG	514	205	117	739	
MARGERY BURNS	775	1,129	358	515	
Odean Enestvedt	39	148	32	158	
W. D. (Bill) Shores	504	450	89	633	
		Stevens	Swift	Yellow Medicine	Total
CHARLES BERG		2,071	511	29	4,186
MARGERY BURNS		582	958	118	4,435
Odean Enestvedt		186	137	40	740
W. D. (Bill) Shores		607	1,346	41	3,670

DISTRICT 16

	Meeker	Stearns	Total
Charles (Chuck) Griffith	97	484	581
ED SCHROM	259	2,733	2,992
JOE WEIMERSKIRCH	224	1,497	1,721

DISTRICT 17

	Benton	Sherburne	Stearns	Total
Elroy Erle	416	135	1,588	2,139
J. C. (JEFF) HENNES	726	190	1,766	2,682
JACK KLEINBAUM	901	261	3,423	4,585

DISTRICT 18

ROBERT (BOB) DUNN	No Primary
GERALD L. O'DONNELL	No Primary

DISTRICT 19

	Anoka	Chisago	Hennepin	Isanti	Total
JERALD C. ANDERSON	996	2,141	90	463	3,690
Dick Bullock	136	120	25	19	300
JOHN W. (JACK) TERPSTRA	940	847	92	129	2,008

DISTRICT 20

V. K. JENSEN	No Primary
J. A. (JOE) JOSEFSON	No Primary

DISTRICT 21

ALEC G. OLSON	No Primary
ROBERT V. WURM	No Primary

DISTRICT 22

	Hennepin	McLeod	Meeker	Renville	Wright	Total
JOHN BERNHAGEN	1	1,427	1,253	273	1,197	4,151
VIC JUDE	4	491	754	46	2,237	3,532
Don O. Kost	1	753	536	170	387	1,847

DISTRICT 23

EARL W. RENNEKE	No Primary
MRS. N. KEITH THOMAS	No Primary

DISTRICT 24

LINCOLN PAULSON	No Primary
CLARENCE M. PURFEERST	No Primary

DISTRICT 25	
GEORGE CONZEMIUS	No Primary
BILL OGREN	No Primary

DISTRICT 26	
JOHN L. OLSON	No Primary
BEN VANDER KOOI	No Primary

DISTRICT 27	
GEORGE BENDA	No Primary
HOWARD D. (HOWIE) OLSON	No Primary

DISTRICT 28	
CARL A. JENSEN	No Primary
T. DELBERT KETTNER	No Primary

DISTRICT 29	
DANIEL COUGHLAN	No Primary
ARNULF UELAND, JR.	No Primary

DISTRICT 30	
HARRY J. LILLESVE	No Primary
JOHN PATTON	No Primary

DISTRICT 31	
C. R. BALDY HANSEN	No Primary
PAUL OVERGAARD	No Primary

DISTRICT 32	
MEL FREDERICK	No Primary
ROBERT C. OLSON	No Primary

DISTRICT 33	
HAROLD G. KRIEGER	No Primary
FLOYD A. PROUD	No Primary

DISTRICT 34	
ROGER A. LAUFENBURGER	No Primary
VIVIAN B. QUAM	No Primary

DISTRICT 35	
ENOCH (PINKY) BENNETT	No Primary
LEW W. LARSON	No Primary

DISTRICT 36	
W. R. (BILL) GLAESER	No Primary
JIM LORD	No Primary

DISTRICT 37		
	Total	
	(Hennepin)	
Robert J. (Bob) Anderson	689	
W. G. (BILL) KIRCHNER	2,517	
STANLEY W. OLSON	1,386	

DISTRICT 38		
	Total	
	(Hennepin)	
JEROME V. BLATZ	2,184	
HERBERT W. HESS	776	
Lawrence H. Millman	78	
Ellsworth W. Peterson	397	

DISTRICT 39	
OTTO BANG	No Primary
SHIRLEY K. HUNT	No Primary

DISTRICT 40	
JOHN KEEFE	No Primary
MARJORIE A. LOEFFLER	No Primary

DISTRICT 41	
FRANK FLEETHAM	No Primary
B. ROBERT (BOB) LEWIS	No Primary

DISTRICT 42	
GEORGE PILLSBURY	No Primary
JAMES W. (JIM) SCHEU	No Primary

DISTRICT 44		
	Total	
	(Hennepin)	
DON FORSETH	1,956	
Betty A. Harasyn	144	
HUBERT H. (SKIP) HUMPHREY, III	1,637	

DISTRICT 45	
LLOYD O. BELFORD	No Primary
AL KOWALCZYK	No Primary

DISTRICT 46

	Anoka	Ramsey	Total
JACK O. KIRKHAM	1,655	134	1,789
Bruce G. Nawrocki	1,602	115	1,717
DAVID D. SCHAAF	1,841	302	2,143

DISTRICT 47

STANLEY N. THORUP	No Primary
CHUCK TRAHAN	No Primary

DISTRICT 48

ROBERT O. (BOB) ASHBACH	No Primary
FREDERICK WALTZ	No Primary

DISTRICT 49

	Anoka	Ramsey	Total
BEVERLY N. BRAUN	112	1,908	2,020
Bev Gustafson	55	237	292
JOHN MILTON	269	2,785	3,054

DISTRICT 50

	Ramsey	Washington	Total
Susan Burford	94	342	436
ROY HOLSTEN	664	2,227	2,891
JEROME "JERRY" M. HUGHES	962	1,674	2,636

DISTRICT 51

ROBERT J. BROWN	No Primary
GUY STODDARD	No Primary

DISTRICT 52

HOWARD WM. MILBERT	No Primary
J. ROBERT (BOB) STASSEN	No Primary

DISTRICT 53

ROY D. GWIN	No Primary
HOWARD A. KNUTSON	No Primary

DISTRICT 54

	Total (Hennepin)
D. J. Chrissinger	428
Marvin (Marv) Eckman	447
EDWARD GEARTY	4,396
EDWARD G. HENRY	449

DISTRICT 55

	Anoka	Hennepin	Total
James S. Ferrara	150	1,635	1,785
ROBERT L. (BOB) LARSON	254	1,952	2,206
EUGENE STOKOWSKI	478	2,599	3,077
Bruce M. Westphal	165	1,002	1,167

DISTRICT 56

	Total (Hennepin)
Albert Patrick Hum	363
HAROLD PAYNE	1,790
Jim Simchuck	163
ROBERT J. TENNESSEN	2,607

DISTRICT 57

	Total (Hennepin)
JOHN A. CAIRNS	3,425
Curtis Lundquist	624
ALLAN H. SPEAR	2,503

DISTRICT 58

KEN ENKEL	No Primary
HARMON T. OGDahl	No Primary

DISTRICT 59

	Total (Hennepin)
JAMES BUTLER	2,010
STEPHEN KEEFE	2,366
Gilbert Wolfe	439

DISTRICT 60

	Total (Hennepin)
Bill Bauman	257
Don G. Bowles	1,603
JACK DAVIES	2,077
JAMES (JIM) ERICKSON	2,419
Richard F. Rosow	120

DISTRICT 61

MEL HANSEN	No Primary
WESLEY J. SKOGLUND	No Primary

DISTRICT 62

JOHN TRACY ANDERSONNo Primary
 ROBERT (BOB) NORTHNo Primary

DISTRICT 63

	Total (Ramsey)
JOSEPH M. BUCHMEIER	2,759
JOSEPH T. (JOE) O'NEIL	4,201
D. Alwyn Stivers	445

DISTRICT 64

EDWARD G. NOVAKUnopposed

DISTRICT 65

NICHOLAS D. COLEMANNo Primary
 J. H. NICKLASNo Primary

DISTRICT 66

JOHN C. CHENOWETHNo Primary
 CRIS NICOSIANo Primary

DISTRICT 67

	Dakota	Ramsey	Total
Marion M. Dostater	88	200	288
PAUL ENGSTROM	543	2,270	2,813
BILL McCUTCHEON	721	2,039	2,760
Donald G. Townsend	141	467	608

FOR STATE REPRESENTATIVE

DISTRICT 1A

ART BRAUNNo Primary
 HOWARD P. DEGERNESSNo Primary

DISTRICT 1B

BOB CARLSONNo Primary
 ANDREW (ANDY) SKAARNo Primary

DISTRICT 2A

WILLIAM NELSON KELLYNo Primary
 NORMAN WAGNERNo Primary

DISTRICT 2B

	Clearwater	Mahnomen	Norman	Polk	Total
WILLIS EKEN	373	453	902	939	2,667
AUREL L. EKVALL	810	797	139	378	2,124
Gordon Hagen	615	455	77	425	1,572

DISTRICT 3A

IRVIN N. ANDERSONNo Primary
 MARIANNA LINDBERGNo Primary

DISTRICT 3B

	Total (Itasca)
Dale LaRoque	1,269
M. J. (MIKE) LATIMER	2,150
NORMAN PRAHL	3,055
Dushan Skorich	1,013
Nick Starcevlch	123
Phillip R. Williams	207

DISTRICT 4A

WILLYS O. NORDNo Primary
 DOUG ST. ONGENo Primary

DISTRICT 4B

	Cass	Hubbard	Itasca	Morrison	Wadena	Total
Lisette B. Callahan	404	61	32	27	120	644
M. K. (DUTCH) CRAGUN	1,985	221	291	129	547	3,173
K. C. (Ken) McGee	174	53	39	29	80	375
GLEN SHERWOOD	890	97	144	87	305	1,523

DISTRICT 5A

PETER X. FUGINANo Primary
 C. ALLAN GUNDERSONNo Primary

DISTRICT 5B

	Total (St. Louis)
JAMES CANNON	2,468
Jerry Davidson	1,691
Robert E. Franzen	625
JOHN J. SPANISH	4,724

DISTRICT 6A

	Total (St. Louis)
William T. Grussendorf	921
RALPH F. NELSON	1,131
WILLIAM R. OJALA	1,851
Joseph Smlanich	633

DISTRICT 6B

DOUGLAS J. JOHNSON	No Primary
LILLIAN MATTSON MAXWELL	No Primary

DISTRICT 7A

ART MOBERG	No Primary
WILLARD M. MUNGER	No Primary

DISTRICT 7B

	Total (Duluth)
MIKE JAROS	1,293
Eli J. Miletich	1,140
DWIGHT A. SWANSTROM	1,588

DISTRICT 8A

DAVID M. CROTTY	No Primary
JACK H. LaVOY	No Primary

DISTRICT 8B

PATRICIA BOWEN	No Primary
JAMES ULLAND	No Primary

DISTRICT 9A

MRS. BOB (AVIS) ARONSON	No Primary
NEIL WOHLWEND	No Primary

DISTRICT 9B

	Clay	Otter Tail	Wilkin	Total
JON D. EVERT	793	7	586	1,386
Howard O. Jacobson	396	1	103	500
ARLAN STANGELAND	901	15	656	1,572

DISTRICT 10A

	Becker	Otter Tail	Wadena	Total
Jerome (Jerry) Buckanaga	1,160	95	32	1,287
BOB COALWELL	1,290	83	4	1,377
FRANK H. DeGROAT	3,217	294	12	3,523

DISTRICT 10B

JOE GRABA	No Primary
FRANK H. HAMMERS	No Primary

DISTRICT 11A

CALVIN R. LARSON	No Primary
OTTO R. RICHTER	No Primary

DISTRICT 11B

KENNETH L. BORG	No Primary
DAVID FJOSLIEN	No Primary

DISTRICT 12A

	Morrison	Todd	Total
ROBERT V. "BOB" HOLMEN	680	2,723	3,403
MELVIN J. MILLER	644	1,590	2,234
Robert M. Pallansch	69	818	887

DISTRICT 12B

	Mille Laes	Morrison	Total
Thomas R. Ash	732	824	1,556
Larry L. Lee	249	114	363
WILFRED B. (WILLIE) SCHOMER	140	1,775	1,915
STEPHEN G. WENZEL	663	2,261	2,924

DISTRICT 13A

ALBIN (ANDY) ANDOLSHEK	No Primary
DON SAMUELSON	No Primary

DISTRICT 13B

CURT BELSON	No Primary
HOWARD E. SMITH	No Primary

DISTRICT 14A

DOUGLAS W. CARLSON	No Primary
TOM RYAN	No Primary

DISTRICT 14B

BERNARD (BERNIE) CARLSON	No Primary
DON PANGER	No Primary

DISTRICT 15A

	Pope	Stevens	Swift	Total
DELBERT F. ANDERSON	693	2,136	672	3,501
Richard A. Beveridge	600	482	413	1,495
JOE MERRILL	769	482	317	1,568

DISTRICT 15B

	Big Stone	Chippewa	Lac Qui Parle		
GLEN ANDERSON	474	514	358		
Sam Barr	942	359	87		
LESLIE KITTELSON	409	959	146		
			Yellow Medicine	Total	
GLEN ANDERSON	Stevens	Swift			
Sam Barr	58	586	70		2,060
LESLIE KITTELSON	84	210	59		1,741
	46	515	87		2,162

DISTRICT 16A

JOE NIEHAUS Unopposed

DISTRICT 16B

B. J. BRINKMAN No Primary
GORDON LeROY SERBUS No Primary

DISTRICT 17A

	Benton	Sherburne	Stearns	Total
John T. Kosloske	689	103	417	1,209
Nicholas Lenarz	78	53	230	361
Daryl D. Palmer	324	110	495	929
AL PATTON	527	123	617	1,267
KAY STROMMEN	444	196	857	1,497

DISTRICT 17B

	Total (Stearns)
David G. Anderson	345
Mrs. Caroline Brink	256
Jerry Dignan	95
John J. Murphy	331
JAMES (JIM) PEHLER	937
SAM WENSTROM	2,129

DISTRICT 18A

JOHN BARES No Primary
LYNN H. BECKLIN No Primary

DISTRICT 18B

BOB McEACHERN No Primary
STEVEN B. (STEVE) SZARKE No Primary

DISTRICT 19A

	Anoka	Chisago	Isanti	Total
WENDELL C. GILBERT	104	781	192	1,077
H. William (Bill) Helgen	82	182	55	319
MICHAEL M. (MIKE) OHNSTAD	104	1,597	258	1,959
Darold Thompson	55	537	72	664

DISTRICT 19B

THOMAS MANGAN No Primary
CHARLES R. WEAVER No Primary

DISTRICT 20A

HARRY PETERSON No Primary
EUGENE (GENE) SMITH No Primary

DISTRICT 20B

W. CASPER (CAP) FISCHER No Primary
RUSSELL P. STANTON No Primary

DISTRICT 21A

	Total (Kandiyohi)
WALLACE GUSTAFSON	1,679
JOHN C. LINDSTROM	1,218
S. O. (Bud) Mellom	1,165

DISTRICT 21B

AUBREY W. DIRLAM No Primary
THOMAS J. SIMMONS No Primary

DISTRICT 22A

ADOLPH L. KVAM No Primary
ROBERT ROBERTS No Primary

DISTRICT 22B

	Hennepin	McLeod	Meeker	Wright	Total
HAROLD J. DAHL	3	154	21	1,515	1,693
Richard D. Genty	0	546	11	324	881
HOWARD HESS	2	134	70	1,196	1,402
Elmer E. Thiesse	1	67	2	641	711

DISTRICT 23A

AUGUST (AUGIE) MUELLER No Primary
 WILLIAM TREINEN No Primary

DISTRICT 23B

	Blue Earth	LeSueur	Nicollet	Scott	Total
WILMER BODE	42	677	959	199	1,877
CARL M. JOHNSON	90	579	1,482	236	2,387
Loren Rist	10	44	122	10	186

DISTRICT 24A

HAROLD P. PAULSON No Primary
 ROBERT E. VANASEK No Primary

DISTRICT 24B

ROBERT "BOB" CULHANE No Primary
 JOHN (JACK) HYDE No Primary

DISTRICT 25A

	Dakota	Goodhue	Total
BEVERLY (BEV) BOYD	404	514	918
L. Michael Kelly	411	376	787
WALTER K. KLAUS	1,210	1,086	2,296
Peter Miller	128	260	388

DISTRICT 25B

	Goodhue	Wabasha	Total
D. R. (DEWEY) BARINGER	2,109	612	2,721
Charles J. (Charlie) Johnson	177	270	447
VICTOR SCHULZ	1,722	614	2,336

DISTRICT 26A

VERNE E. LONG No Primary
 MARION D. MENNING No Primary

DISTRICT 26B

	Nobles	Rock	Total
WENDELL O. ERICKSON	299	1,583	1,882
FRANCIS G. JUDGE	1,181	412	1,593
Darby Standafer	1,029	360	1,389

DISTRICT 27A

PAUL J. HARTMAN No Primary
 GEORGE MANN No Primary

DISTRICT 27B

PAUL GERHARDT No Primary
 THOMAS M. HAGEDORN No Primary

DISTRICT 28A

GILBERT ESAU No Primary
 HAROLD LARSON No Primary

DISTRICT 28B

A. J. (TONY) ECKSTEIN No Primary
 PAT PATTERSON No Primary

DISTRICT 29A

DAVID R. CUMMISKEY No Primary
 C. A. (GUS) JOHNSON No Primary

DISTRICT 29B

	Total (Blue Earth)
WANDA R. NORMAN	408
Ronald Franklin Olson	362
RICHARD WIGLEY	1,299

DISTRICT 30A

JOHN DAUFFENBACH No Primary
 DALE E. ERDAHL No Primary

DISTRICT 30B

ROD SEARLE Unopposed

DISTRICT 31A

BOB GOLDMAN No Primary
 HENRY J. SVELKOU No Primary

DISTRICT 31B

HELEN McMILLAN No Primary
 EUGENE P. ULLAND No Primary

DISTRICT 32A

JOHN S. BIERSDORF No Primary
 DOROTHY (DOT) NELSON No Primary

DISTRICT 32B			
	Dodge	Olmsted	Total
BERTRAM H. FULLER	520	864	1,384
Wilbur Lundquist	63	375	438
DARREL R. MILLER	219	703	922

DISTRICT 33A	
PAUL D. HELENIAK	No Primary
THOMAS H. RESNER	No Primary

DISTRICT 33B	
E. W. (BILL) QUIRIN	No Primary
DARRELL STRAIN	No Primary

DISTRICT 34A	
RICHARD LEMKE	No Primary
ALFRED (AL) SCHUMANN	No Primary

DISTRICT 34B	
	Total (Winona)
MRS. ALICE S. KELLER	1,768
M. J. McCAULEY	3,019
Frank Theis	1,301

DISTRICT 35A	
NEIL HAUGERUD	No Primary
HARVEY B. SATHRE	No Primary

DISTRICT 35B				
	Fillmore	Houston	Winona	Total
John D. Keefe	316	154	56	526
JAMES A. MULLEN	343	215	72	630
LEONARD C. MYRAH	639	897	130	1,666

DISTRICT 36A	
EUGENE (GENE) COULTER	No Primary
RALPH JOPP	No Primary

DISTRICT 36B	
R. S. "DICK" HULLANDER	No Primary
R. J. (DICK) MENKE	No Primary

DISTRICT 37A	
ERNEST A. (ERNIE) LINDSTROM	No Primary
ROBERT REID	No Primary

DISTRICT 37B	
LOREN LAW	No Primary
JAMES C. (JIM) SWANSON	No Primary

DISTRICT 38A	
	Total (Hennepin)
DAVE CLEARY	1,145
Michael P. Mullin	91
BRUCE D. WILLIAMSON	550

DISTRICT 38B	
JOSEPH P. GRAW	No Primary
KATI E. SASSEVILLE	No Primary

DISTRICT 39A	
JOHN CUMMINS	No Primary
MARY FORSYTHE	No Primary

DISTRICT 39B	
JAY GOULD	No Primary
RAY PLEASANT	No Primary

DISTRICT 40A	
JOAN R. GROWE	No Primary
DICK STRANIK	No Primary

DISTRICT 40B	
	Total (Hennepin)
ROBERT (BOB) DeGHETTO	898
JERRY KNICKERBOCKER	1,372
Michael McGlennen	760

DISTRICT 41A	
JULIAN HOOK	No Primary
GERALD (JERRY) MUNDT	No Primary

DISTRICT 41B	
ROBERT J. McFARLIN	No Primary
PAUL (PETE) PETRAFESO	No Primary

DISTRICT 42A

	Hennepin	Wright	Total
TAD JUDE	490	8	498
Erland J. Maki.....	377	3	380
Harry Pool	156	1	157
Herman H. Quaas.....	344	2	346
JOHN P. WINGARD.....	739	12	751

DISTRICT 42B

SALISBURY ADAMS Unopposed

DISTRICT 43A

MICHAEL C. ANDERSON..... No Primary
O. J. (LON) HEINITZ..... No Primary

DISTRICT 43B

RICHARD J. PARISH..... No Primary
ROLFE A. WORDEN..... No Primary

DISTRICT 44A

LYNDON R. CARLSON..... No Primary
PHIL SHERMAN No Primary

DISTRICT 44B

J. B. (BILL) CLIFFORD..... No Primary
SCOTT M. CRAIGIE..... No Primary

DISTRICT 45A

DALE A. ANDERSON..... No Primary
WM. H. (BILL) SCHREIBER..... No Primary

DISTRICT 45B

ERNEE M. McARTHUR..... No Primary
JERRY VEAL No Primary

DISTRICT 46A

	Anoka	Ramsey	Total
David A. Ballstadt.....	363	112	475
DARRYL G. CARTER.....	564	99	663
PAUL McCARRON	893	346	1,239

DISTRICT 46B

	Total (Anoka)
JOE CONNORS	1,170
Tom Durand	975
VIRGINIA WAHLBERG	1,122

DISTRICT 47A

JOEL JACOBS No Primary
DAVID S. McCAULEY..... No Primary

DISTRICT 47B

	Total (Anoka)
MRS. LILLIAN MITCHELL.....	712
Robert W. Newton.....	126
GORDON O. VOSS.....	864

DISTRICT 48A

	Total (Ramsey)
RICHARD (DICK) ANDERSEN.....	688
STEVEN G. NOVAK.....	540
Will A. Sandstrom.....	92

DISTRICT 48B

	Total (Ramsey)
ROBERT C. BELL.....	790
Dick Jorgensen	190
JOHN M. MANAHAN.....	213
Theodore (Ted) Strom.....	93

DISTRICT 49A

	Anoka	Ramsey	Total
GARY GALLAGHER	219	779	998
VINCE LOMBARDI	192	999	1,191
Darrell Sasse	28	189	217

DISTRICT 49B

	Total (Ramsey)
Albert (Joe) Brisson.....	160
JOHN J. HARRIGAN.....	1,182
TOM NEWCOME	1,580

DISTRICT 50A

	Ramsey	Washington	Total
JEROME J. BELISLE.....	23	1,422	1,445
Maynard L. Eder.....	4	663	667
Vincent "Vince" Guarnera.....	4	474	478
RUSSELL R. LARKIN.....	11	848	859
Roger D. Sax.....	58	569	627
Beth N. Zabrok.....	6	308	314

DISTRICT 50B

LESTER G. AXDAHL.....	No Primary
JOHN BOLAND.....	No Primary

DISTRICT 51A

	Total (Washington)
DAVID A. BIEGING.....	2,215
William J. Costello.....	141
H. K. (Red) Dupont.....	217
GARY LAIDIG.....	1,722
John R. Rheinberger.....	584

DISTRICT 51B

	Total (Washington)
Mrs. Mary Peek.....	1,137
Carroll J. O'Boyle.....	912
John R. Sauers.....	80
MICHAEL SIEBEN.....	1,316
RAY SLATER.....	1,253

DISTRICT 52A

BERNIE BEERMANN, SR.....	No Primary
RAYMOND PAVLAK.....	No Primary

DISTRICT 52B

BERNIE BEERMAN.....	No Primary
HARRY SIEBEN, JR.....	No Primary

DISTRICT 53A

	Total (Dakota)
RAY KEMPE.....	1,101
WILLIAM J. O'BRIEN.....	1,100
John G. Schneider.....	288

DISTRICT 53B

	Total (Dakota)
Donald L. Carlson.....	471
BRADLEY G. PIEPER.....	1,535
MARLENE ROTH.....	1,066

DISTRICT 54A

	Total (Hennepin)
ROY B. ARNESON.....	1,312
JOHN J. SALCHERT.....	1,737
Mrs. Rhona Wetherille.....	347

DISTRICT 54B

	Total (Hennepin)
JOE GREENSTEIN.....	1,155
Leland Johnson.....	67
JAMES I. RICE.....	1,480
Michael Paul Weber.....	101

DISTRICT 55A

STANLEY J. FUDRO.....	Unopposed
-----------------------	-----------

DISTRICT 55B

	Anoka	Hennepin	Total
John Gustave Benjamin.....	5	224	229
DUANE R. MIEDTKE.....	23	1,769	1,792
JOHN J. SARNA.....	46	2,774	2,820

DISTRICT 56A

	Total (Hennepin)
Elmer Benson.....	431
JAMES R. CASSERLY.....	848
RANDY STATEN.....	567

DISTRICT 56B

	Total (Hennepin)
TOM BERG	1,320
GEORGE F. HUMPHREY.....	1,606
Craig Nelson	307

DISTRICT 57A

	Total (Hennepin)
James H. Gilbert.....	834
Patricia Harms	52
PHYLLIS KAHN	1,556
Joseph T. (Joe) Russell.....	853
MATTHEW (MATT) STARK.....	995

DISTRICT 57B

	Total (Hennepin)
Rolland (Rollie) Lease.....	160
MARTIN OLAV SABO.....	1,881
GEORGIA MURRIEN SMITH.....	371

DISTRICT 58A

JUDITH M. HANSING.....	No Primary
JOHN W. JOHNSON.....	No Primary

DISTRICT 58B

	Total (Hennepin)
HAROLD J. ANDERSON.....	1,377
ARNE CARLSON	1,666
John Desmond	1,192
Ernest G. Opp.....	36

DISTRICT 59A

	Total (Hennepin)
LINDA BERGLIN	1,197
Clyde Gould	415
David Lawrence	126
DICK RODENBORN	821

DISTRICT 59B

	Total (Hennepin)
Bob Dale	223
DON MOSELLE	1,027
KEN NELSON	1,115
Betty M. Smith.....	174

DISTRICT 60A

JAMES L. (JIM) ADAMS.....	No Primary
BARBARA SHEETS	No Primary

DISTRICT 60B

STANLEY A. (STAN) ENEBO.....	No Primary
LAUREL TRUMAN HOPPE.....	No Primary

DISTRICT 61A

TED CABANA	No Primary
GARY W. FLAKNE.....	No Primary

DISTRICT 61B

JOHN P. (JACK) FOSTER.....	No Primary
RAY (SPIKE) WOLCOTT.....	No Primary

DISTRICT 62A

NEIL DIETERICH	No Primary
JACK MORRIS	No Primary

DISTRICT 62B

	Total (Ramsey)
Walter J. Corbey.....	592
WALTER HANSON	1,190
Henry (King) Longbehn.....	109
Lawrence O'Donnell.....	154
EUGENE (GENE) STEELE.....	1,342
Tommy C. Williams.....	75

DISTRICT 63A

RAY W. FARICY.....	No Primary
MARY JO (RYAN) RICHARDSON.....	No Primary

DISTRICT 63B

	Total
	(Ramsey)
John J. Daubney.....	804
ROBERT W. JOHNSON.....	1,536
CARL NELSON.....	1,154
Jane Rachner.....	521

DISTRICT 64A

	Total
	(Ramsey)
BOB FERDERER.....	1,535
Gerald A. (Jerry) Krenner.....	600
TOM OSTHOFF.....	1,367

DISTRICT 64B

	Total
	(Ramsey)
Wild Bill G. Kulkey.....	142
JOHN O'NEILL.....	488
ROY R. RYAN.....	1,003
Dorothy M. White.....	235

DISTRICT 65A

	Total
	(Ramsey)
MRS. ELOISE E. ADAMS.....	498
Robert (Bob) Battle.....	444
FRED NORTON.....	961
Hayward (Honey Boy) Toussaint.....	118

DISTRICT 65B

	Total
	(Ramsey)
Ed Bannle.....	618
Richard J. Kadrie.....	142
DONALD M. MOE.....	926
ED MORSE.....	905
Richard W. Richie.....	418
Albert R. Tedesco.....	281

DISTRICT 66A

JOHN (JACK) G. KIGHT.....	No Primary
BRUCE F. VENTO.....	No Primary

DISTRICT 66B

TONY BENNETT.....	No Primary
BRUCE LINDAHL.....	No Primary

DISTRICT 67A

	Dakota	Ramsey	Total
STEVE ANDERSON.....	501	520	1,021
David M. Nittl.....	150	78	228
ROBERT L. "BOB" PAVLAK.....	899	963	1,862

DISTRICT 67B

	Total
	(Ramsey)
Louis Caliguire.....	83
Robert John Christensen.....	278
William C. Hoffman.....	208
HOWARD C. (HOWIE) KINNEY.....	865
Tom Syfko.....	559
JOHN TOMLINSON.....	1,487

GENERAL ELECTION RETURNS

November 7, 1972

CONSTITUTIONAL AMENDMENTS

Total number of persons voting in state.....	1,773,838
Total number of persons voting only special presidential absentee ballot (not figured in determining passage of constitutional amendments)	165

Total number of persons permitted to vote all ballots.....	1,773,673
--	-----------

Necessary majority for ratification of amendments.....	886,837
--	---------

Amendment One—Flexible Legislative Sessions

YES	968,088
No	603,385

Amendment Two—Reorganization of State Judicial System

YES	1,012,916
No	531,831

Amendment Three—Lt. Governor Elected with Governor; Duties Changed

YES	1,064,580
No	503,342

Amendment Four—Authorize Bonus for Vietnam Veterans

YES	1,131,921
No	477,473

And it appearing that a majority of the electors voting at said election having voted YES on each proposed amendment EACH IS HEREBY DECLARED ADOPTED.

FOR PRESIDENTIAL ELECTORS

Nominees filed by the following recognized parties:

By the Democratic-Farmer-Labor Party for McGOVERN and SHRIVER	802,346
By the Republican Party for NIXON and AGNEW.....	898,269

Nominees filed by the following parties by petition:

By the Industrial Government Party for FISHER and GUNDERSON	4,261
By the Socialist Workers Party for JENNESS and PULLEY	940
By the Communist Party, USA for HALL and TYNER.....	662
By the American Party for SCHMITZ and ANDERSON.....	31,407
By the Minnesota People's Party for SPOCK and HOBSON.....	2,805
By scattered write-in votes naming various persons.....	962

And the said Nominees, filed by the Republican Party for NIXON and AGNEW having received the highest number of votes are HEREBY DECLARED TO THAT OFFICE, and the same are:

Mrs. Marshall Torrey
William Jungbauer
Arthur Swan
Paul Overgaard
Mrs. Peter Liljegren

Mrs. Richard Romer
William Whitbeck
Mrs. Rose Thorburn
Robert Allison
Sidney R. Mason

FOR UNITED STATES SENATOR IN CONGRESS

WALTER F. MONDALE, Democratic-Farmer-Labor.....	981,340
Phil Hansen, Republican.....	742,121
Karl H. Heck, Industrial Government.....	8,192

FOR REPRESENTATIVE IN CONGRESS**First District**

Charles S. Thompson, Democratic-Farmer-Labor.....	59,106
ALBERT H. QUIE, Republican.....	142,698

Second District

Charlie Turnbull, Democratic-Farmer-Labor.....	93,433
ANCHER NELSEN, Republican.....	124,350

Third District

Jim Bell, Democratic-Farmer-Labor.....	66,070
BILL FRENZEL, Republican.....	132,638
Donald Wright, Minnesota Taxpayers Party.....	12,234

Fourth District

JOSEPH E. KARTH, Democratic-Farmer-Labor.....	138,292
Steve Thompson, Republican.....	52,786

Fifth District

DONALD M. FRASER, Democratic-Farmer-Labor.....	135,108
Allan Davisson, Republican.....	50,014
William E. Peterson, Socialist Workers Party.....	4,233
Norm Selby, Minnesota T Party.....	15,845

Sixth District

Richard M. Nolan, Democratic-Farmer-Labor.....	109,955
JOHN M. ZWACH, Republican.....	114,537

Seventh District

BOB BERGLAND, Democratic-Farmer-Labor.....	133,067
Jon Haaven, Republican.....	92,283

Eighth District

JOHN A. BLATNIK, Democratic-Farmer-Labor.....	161,823
Edward Johnson, Republican.....	51,314

FOR PUBLIC SERVICE COMMISSIONER

KARL F. ROLVAAG, Democratic-Farmer-Labor.....	863,200
P. Kenneth (P.K.) Peterson, Republican.....	806,552

FOR ASSOCIATE JUSTICE OF THE SUPREME COURT

For the office to which C. Donald Peterson was elected for the regular term: C. DONALD PETERSON, Incumbent.....	1,275,963
For the office to which Fallon Kelly was appointed: FALLON KELLY, Incumbent	1,153,738

RETURNS OF GENERAL ELECTION, NOVEMBER 7, 1972

First District		Charles S. Thompson DFL	ALBERT H. QUIE Republican
Dakota.....	14231	22101	
Dodge.....	1177	4734	
Fillmore.....	2029	8563	
Goodhue.....	3978	13692	
Houston.....	1916	5954	
Olmsted.....	5290	26787	
Rice.....	5268	12160	
Steele.....	2375	9053	
Wabasha.....	1905	6581	
Washington.....	15289	19698	
Winona.....	5648	13375	
First Dist. Totals.....	59106	142698	

Second District		Charlie Turnbull DFL	ANCHER NELSEN Republican
Blue Earth.....	11146	11259	
Brown.....	4339	8368	
Carver.....	4954	8894	
Dakota.....	9558	13459	
Faribault.....	3880	6404	
Freeborn.....	7737	8563	
Hennepin.....	7079	10725	
Le Sueur.....	5129	5250	
Martin.....	4266	7535	
McLeod.....	4631	8148	
Mower.....	10596	9043	
Nicollet.....	5265	5789	
Scott.....	7206	7176	
Sibley.....	2512	4597	
Waseca.....	2892	5088	
Watsonwan.....	2263	4052	
Second Dist. Totals.....	93433	124350	

Third District		Jim Bell DFL	BILL FRENZEL Republican	Donald Wright MTP
Hennepin—Total....	66070	132638	12234	

Fourth District		JOSEPH E. KARTH DFL	Steve Thompson Republican
Ramsey—Total.....	138292	52786	

Fifth District		DONALD M. FRASER DFL	Allan Davisson Repub.	William E. Peterson SWP	Norm Selby MTP
Anoka.....	14874	5508	252	1183	
Hennepin.....	119607	44224	3971	14624	
Ramsey.....	627	282	10	38	
Fifth Dist. Totals	135108	50014	4233	15845	

Sixth District		Richard M. Nolan DFL	JOHN M. ZWACH Republican
Benton.....	4577	4839	
Big Stone.....	2103	1957	
Chippewa.....	3750	3897	
Cottonwood.....	3231	4190	
Hennepin.....	6365	5373	

Sixth District—Continued		Richard M. Nolan DFL	JOHN M. ZWACH Republican
Jackson.....	3906	3186	
Kandiyohi.....	7143	6870	
Lac Qui Parle.....	2785	3033	
Lincoln.....	2173	1966	
Lyon.....	5853	6001	
Meeker.....	4043	5009	
Mille Lacs.....	3516	4199	
Murray.....	2946	3035	
Nobles.....	6302	4276	
Pipestone.....	3156	3228	
Redwood.....	2974	6456	
Renville.....	4241	5809	
Rock.....	2482	3160	
Sherburne.....	4437	4206	
Stearns.....	20756	20151	
Wright.....	9615	9861	
Yellow Medicine.....	3601	3835	
Sixth District Totals.....	109955	114537	

Seventh District		BOB BERG- LAND DFL	Jon O. Haaven Republican
Aitkin.....	3543	2469	
Beltrami.....	6653	4787	
Becker.....	6408	4614	
Cass.....	3897	4636	
Clay.....	11914	8267	
Clearwater.....	2647	1113	
Crow Wing.....	8495	7526	
Douglas.....	7318	5418	
Grant.....	2459	1638	
Hubbard.....	2694	2935	
Kittson.....	2544	987	
Lake of the Woods.....	1091	502	
Mahnomen.....	1957	769	
Marshall.....	4625	1697	
Morrison.....	7377	4904	
Norman.....	3473	1669	
Otter Tail.....	10624	10968	
Pennington.....	4666	2055	
Polk.....	10517	5646	
Pope.....	3466	2264	
Red Lake.....	2118	501	
Roseau.....	4143	1322	
Stevens.....	3263	2609	
Swift.....	4084	2577	
Todd.....	5601	4656	
Traverse.....	1999	1081	
Wadena.....	3026	2995	
Wilkin.....	2465	1678	
Seventh District Totals.....	133067	92283	

Eighth District		JOHN A. BLATNIK DFL	Edward Johnson Republican
Anoka.....	25829	11177	
Carlton.....	10413	2458	
Chisago.....	6282	2929	
Cook.....	1335	500	
Isanti.....	5150	2453	
Itasca.....	12495	4222	
Kanabec.....	2992	1672	
Koochiching.....	5245	2008	
Lake.....	5265	1100	
Pine.....	5776	2272	
St. Louis.....	80991	20523	
Eighth District Totals.....	161823	51314	

RETURNS OF GENERAL ELECTION IN STATE OF MINNESOTA, NOVEMBER 7, 1972

COUNTY	Total Number of Persons Permitted to Vote—All Ballots	Total Number of Persons Voting only for President	Total Number of Persons Voting	Pink Ballots Counted	CONSTITUTIONAL AMENDMENTS							
					Amendment One		Amendment Two		Amendment Three		Amendment Four	
					Yes	No	Yes	No	Yes	No	Yes	No
Aitkin.....	6179	0	6179	6177	3214	2236	3286	2140	3637	1904	4238	1509
Anoka.....	60467	8	60475	57948	38468	18753	41358	14900	40655	16258	38762	19187
Becker.....	11153	15	11168	11160	5559	5601	5161	5995	5863	5297	7797	3363
Beltrami.....	11609	0	11609	11586	7189	3430	7174	3326	7299	3342	8427	2636
Benton.....	9634	0	9634	9607	4365	4371	4605	4031	4987	3744	5618	3294
Big Stone.....	4111	1	4112	4112	2013	2099	2045	2067	2449	1663	2793	1319
Blue Earth.....	24210	5	24215	24148	14633	6550	12922	7865	14248	6694	15868	5582
Brown.....	12952	0	12952	12871	4305	7667	5347	6433	6466	5456	6657	5533
Carlton.....	13004	0	13004	12975	5598	6718	7073	5142	7653	4674	9064	3471
Carver.....	14164	3	14167	14145	7876	5074	7307	5425	8249	4678	8275	4765
Cass.....	8663	12	8675	8520	4329	3427	4700	2953	4947	2828	5913	2210
Chippewa.....	7722	2	7724	7722	4126	3530	4445	3209	4697	2960	5627	2074
Chisago.....	9429	0	9429	9401	5230	3322	5413	2900	5764	2784	6141	2728
Clay.....	20684	0	20684	20684	12280	4533	11876	4530	11481	5323	13025	4636
Clearwater.....	3817	0	3817	3815	1863	1362	1603	1594	2000	1264	2755	730
Cook.....	1863	3	1866	1679	1213	495	1231	456	1257	448	1246	506
Cottonwood.....	7543	0	7543	7542	3610	3222	1805	5090	4000	2862	4878	2169
Crow Wing.....	16878	0	16878	16878	8153	6377	9043	5908	9931	5384	10826	4946
Dakota.....	65678	0	65678	65678	38752	17744	40390	15455	40792	15791	39042	18752
Dodge.....	6095	0	6095	6095	3043	2582	2347	2716	3240	2380	4027	1766
Douglas.....	12839	0	12839	12522	7331	4143	7351	3918	7779	3702	8927	2996
Faribault.....	10447	0	10447	10441	5905	3847	5816	3813	6552	3222	7679	2360
Fillmore.....	10831	0	10831	10831	5872	3757	5536	3926	5987	3661	7177	2811
Freeborn.....	17437	3	17440	17206	8604	6110	9472	5171	10236	4523	11530	4024
Goodhue.....	18008	0	18008	17988	12124	4491	11953	4386	12634	3970	11837	5137
Grant.....	4213	0	4213	4213	2150	1639	2181	1529	2530	1253	2992	924
Hennepin.....	448652	18	448652	448652	269740	118283	234867	93137	286634	97324	280631	114195
Houston.....	8002	0	8002	7873	4270	2901	4001	2983	4251	2392	5049	2430
Hubbard.....	5686	0	5686	5627	2977	2146	3136	1910	3247	1879	3875	1438
Isanti.....	7788	0	7788	7776	4471	2551	4494	2370	4839	2209	5092	2140
Itasca.....	16997	13	17010	16815	7216	8445	8809	6632	9222	6400	11971	4210
Jackson.....	7160	0	7160	7083	3670	2835	2565	3951	4107	2447	5126	1687
Kanabec.....	4746	0	4746	4722	2509	1748	2473	1692	2758	1503	3306	1130
Kandiyohi.....	14738	0	14738	14692	7553	5431	8419	4264	9181	3789	10018	3149
Kittson.....	3567	0	3567	3547	1803	1316	1831	1208	1976	1124	2403	862
Koochiching.....	7427	0	7427	7419	4294	2544	4501	2262	4754	2071	5494	1501
Lac Qui Parle.....	5887	3	5890	5873	2835	2533	3014	2264	3431	1936	4120	1458

Lake.....	6438	2	6440	6428	3145	2938	3561	2465	3938	2167	4380	1815
Lake of the Woods.....	1618		1618	1596	983	465	924	508	999	442	1131	385
Le Sueur.....	10624	0	10624	10612	5650	3940	5506	4028	5890	3778	7125	2873
Lincoln.....	4184	2	4186	4101	2192	1246	2062	1271	2363	1093	2906	788
Lyons.....	12028	0	12028	12028	7479	4040	6910	4560	7610	3992	8409	3250
McLeod.....	12983	0	12983	12973	6334	5850	6736	5303	7292	4897	7753	4632
Mahnomen.....	2778	2	2780	2778	1324	1092	1274	1130	1417	1004	2020	579
Marshall.....	6396	0	6396	6396	3170	2351	2976	2399	3373	2146	4557	1416
Martin.....	11976	6	11982	11975	4904	7071	4980	6995	6381	5590	8473	3502
Meeker.....	9174	0	9174	9151	4863	3640	5181	3200	5380	3189	6142	2541
Millie Laas.....	7859	0	7859	7858	4337	3521	4490	3368	4720	3138	5148	2710
Morrison.....	12627	0	12627	12620	5949	5327	6364	4662	6887	4345	8245	3444
Mower.....	20932	0	20932	19077	10761	6790	11706	5604	12135	5352	14410	4239
Murray.....	6090	2	6092	6042	2980	3108	2392	3696	3159	2929	4214	1874
Nicollet.....	11328	0	11328	11328	6939	3611	6773	3626	7225	3289	7576	3184
Nobles.....	10793	0	10793	10792	6233	3703	4329	5561	6262	3693	7466	2800
Norman.....	5202	0	5202	5112	2798	1632	2686	1648	3018	1423	3714	1046
Olmsted.....	35374	0	35374	35374	21760	8691	19362	10555	21564	8924	21811	9570
Otter Tail.....	22098	2	22100	21835	9960	8574	10928	7212	12074	6453	14524	4925
Pennington.....	6787	0	6787	6787	3670	2481	3547	2525	3834	2343	4883	1589
Pine.....	8241	0	8241	8241	4230	3191	4415	2308	4793	2625	5622	2048
Pipestone.....	6564	2	6566	6503	2870	3092	2708	3192	3084	2843	4909	1320
Polk.....	16326	0	16326	16310	8471	6383	9158	5461	9518	5371	12107	3416
Pope.....	5777	0	5777	5777	2298	3026	2384	2835	3171	2114	3874	1562
Ramsey.....	212932	35	212967	212932	114020	61308	124334	49740	124847	51188	124805	57848
Red Lake.....	2648	0	2648	2648	1320	1050	1261	1069	1417	951	1858	634
Redwood.....	9521	0	9521	9503	3583	5920	3123	6380	4041	5462	6810	2693
Renville.....	10277	0	10277	10277	4675	4655	5043	4129	5679	3684	7139	2621
Rock.....	5752	1	5753	5428	3476	1750	2478	2735	3391	1872	4158	1270
Roseau.....	5509	0	5509	5509	2905	2571	2834	2638	3076	2405	3815	1682
Rice.....	17802	0	17802	17792	11107	6685	10991	6801	11519	6273	11582	6210
St. Louis.....	106481	5	106486	106481	44359	51671	59265	35846	60230	35822	68697	29901
Scott.....	14694	0	14694	14506	7743	5629	6941	6038	7872	5210	9152	4484
Sherburne.....	8813	2	8815	8813	5182	3099	5432	2806	5575	2696	5794	2608
Sibley.....	7225	0	7225	7224	3257	3967	3346	3878	3728	3496	4368	2856
Stearns.....	42134	0	42134	38841	21866	15841	22533	14525	23834	13844	25653	13146
Steele.....	12156	0	12156	12134	5199	5677	5977	4876	6857	4082	7414	3761
Stevens.....	6129	0	6129	5861	3237	2484	3059	2520	3405	2181	3958	1725
Swift.....	6762	3	6765	6624	2718	3285	3296	2589	3786	2214	4865	1429
Todd.....	10398	0	10398	10323	5207	3871	5060	3837	5763	3356	7087	2460
Traverse.....	3129	0	3129	3129	1360	1290	1382	1190	1700	947	2269	599
Wabasha.....	8624	0	8624	8588	5036	3073	4631	3377	5166	2910	6016	2279
Wadena.....	6117	0	6117	6122	3122	2209	3260	1985	3445	1931	4241	1432
Waseca.....	8094	0	8094	8089	3693	4396	4170	3919	4531	3558	5354	2735
Washington.....	38553	12	38565	35840	23467	10310	24173	9311	24596	9233	23548	10860
Watsonwan.....	6413	0	6413	6413	2817	3060	2117	3745	3355	2486	4449	1640
Wilkin.....	4206	0	4206	4141	1895	1787	2134	1443	2134	1493	2830	1025
Winona.....	19530	0	19530	19530	9431	7905	11658	5320	12358	4882	12410	5389
Wright.....	19794	3	19797	19743	10971	6926	11489	6282	11949	5986	13100	5439
Yellow Medicine.....	7521	0	7521	7518	3999	2840	4030	2684	4436	2432	5501	1611
State Totals.....	1773673	165	1773838	1761721	968088	603385	1012916	531831	1064580	503342	1131921	477473

RETURNS OF GENERAL ELECTION IN STATE OF MINNESOTA, NOVEMBER 7, 1972

534

XI. ELECTIONS

COUNTY	Total Number of White Ballots Counted	McGOVERN—SHRIVER DEMOCRATIC- FARMER-LABOR	NIXON—AGNEW REPUBLICAN	FISHER—GUNDERSON Industrial Government Party	JENNESS—PULLEY Socialist Workers Party	HALL—TYNER Communist Party, USA	SCHMITZ—ANDERSON American Party	SPOCK—HOBSON Minnesota People's Party	Presidential Write-ins
Aitkin.....	6170	2687	3241	8	6	13	58	19	0
Anoka.....	60470	28031	29546	214	19	8	1312	90	140
Becker.....	11166	4695	6033	10	5	2	123	16	0
Beltrami.....	11606	5194	5947	7	10	7	210	18	0
Benton.....	9634	4282	4652	32	4	5	438	13	0
Big Stone.....	4112	2185	1748	5	0	4	71	4	0
Blue Earth.....	24188	10638	12702	67	16	5	216	18	0
Brown.....	12951	4347	7791	11	8	3	557	12	0
Carlton.....	13003	7116	5445	10	6	13	111	29	0
Carver.....	14162	4852	8546	7	4	3	446	25	22
Cass.....	8675	3347	4906	10	3	2	219	17	0
Chippewa.....	7722	3630	3787	3	2	2	114	8	0
Chisago.....	9419	4174	4718	12	4	3	306	25	0
Clay.....	20684	9076	11089	27	10	3	169	26	0
Clearwater.....	3815	1751	1819	0	2	4	90	9	0
Cook.....	1736	742	1047	8	2	1	21	4	0
Cottonwood.....	7543	2802	4396	2	3	2	94	4	0
Crow Wing.....	16878	7328	8774	64	7	13	329	24	12
Dakota.....	65678	28479	34967	171	29	18	951	114	67
Dodge.....	6095	1921	3863	3	1	3	139	6	0
Douglas.....	12811	5501	6678	10	4	5	389	13	6
Faribault.....	10447	3519	6503	10	2	2	105	12	0
Fillmore.....	10831	3155	7107	12	3	0	161	22	0
Freeborn.....	17419	7163	9747	24	10	6	162	18	0
Goodhue.....	18005	6147	11107	16	6	5	293	18	39
Grant.....	4213	2085	1899	8	3	1	55	3	0
Hennepin.....	448634	205943	228951	469	300	136	6386	762	411
Houston.....	7998	2467	5186	11	1	2	103	9	11
Hubbard.....	5679	2136	3294	2	2	2	105	13	0
Isanti.....	7787	3660	3715	5	1	3	223	9	18
Itasca.....	17001	8683	7558	23	13	11	238	45	12
Jackson.....	7148	3304	3599	8	1	4	65	8	0
Kanabec.....	4743	1969	2395	12	2	2	243	4	5
Kandiyohi.....	14737	7241	6624	61	6	3	511	27	8
Kittson.....	3563	1584	1832	5	1	0	50	7	0
Koochiching.....	7426	3396	3681	7	8	6	118	14	0

Lac Qui Parle.....	5890	2845	2773	4	0	1	96	7	0
Lake.....	6440	3640	2575	10	2	1	65	9	25
Lake of the Woods.....	1615	672	877	0	2	0	29	2	0
Le Sueur.....	10612	4725	5388	10	8	6	107	18	0
Lincoln.....	4175	2148	1881	6	1	2	55	2	0
Lyon.....	12028	5614	5820	16	5	2	141	10	22
McLeod.....	12982	4538	7820	6	8	1	321	26	13
Mahnomen.....	2780	1397	1246	1	2	1	37	7	0
Marshall.....	6396	2790	3264	10	3	4	100	19	0
Martin.....	11982	3816	7569	13	0	2	311	7	0
Meeker.....	9171	3601	5097	14	5	6	196	14	0
Mille Lacs.....	7858	3221	4291	9	6	2	147	10	0
Morrison.....	12624	5993	5714	18	7	4	568	25	0
Mower.....	20761	10286	9929	83	8	8	193	13	10
Murray.....	6062	2893	2959	6	2	1	58	8	0
Nicollet.....	11328	4680	6230	13	4	2	110	14	16
Nobles.....	10793	5464	4951	5	6	4	72	9	14
Norman.....	5202	2444	2536	1	2	1	27	10	0
Olmsted.....	35374	9817	23806	82	10	9	753	37	7
Otter Tail.....	22071	7881	13519	32	8	4	264	23	0
Pennington.....	6787	2892	3548	2	1	1	147	9	0
Pine.....	8241	3794	3881	8	5	10	306	13	0
Pipestone.....	6551	2758	3543	1	0	0	30	7	0
Polk.....	16325	7366	8139	9	2	3	59	8	5
Pope.....	5777	2910	2610	5	0	2	150	4	0
Ramsey.....	212967	108392	95716	1679	122	54	3559	429	0
Red Lake.....	2648	1409	1052	1	0	3	72	4	0
Redwood.....	9520	3177	5776	9	3	2	275	9	1
Renville.....	10277	4499	5329	17	4	3	177	15	0
Rice.....	17802	8065	9195	10	11	7	156	31	0
Rock.....	5681	2089	3470	3	0	0	44	5	1
Roseau.....	5509	2596	2844	6	0	3	85	10	0
St. Louis.....	106481	61103	41435	384	92	138	862	166	0
Scott.....	14639	6745	7310	10	10	3	259	17	22
Sherburne.....	8815	4070	4332	18	3	2	209	24	0
Sibley.....	7225	2433	4543	4	4	3	77	9	7
Stearns.....	41758	19315	18951	145	30	24	2873	62	0
Steele.....	12143	4010	7678	16	3	4	146	8	3
Stevens.....	6128	2870	2830	5	3	3	92	8	0
Swift.....	6755	3823	2673	3	0	0	116	2	0
Todd.....	10389	4270	5387	12	5	5	447	11	0
Traverse.....	3129	1744	1276	1	0	1	30	3	0
Wabasha.....	8620	3017	5158	5	4	2	214	13	0
Wadena.....	6117	2430	3408	6	0	2	124	4	0
Waseca.....	8094	2767	5064	7	2	2	69	9	6
Washington.....	36493	16102	19142	151	16	7	615	65	0
Watsonwan.....	6413	2229	3960	7	3	0	49	3	0
Wilkin.....	4202	1739	2292	6	0	0	47	6	3
Winona.....	19526	8080	10910	15	11	4	237	56	14
Wright.....	19797	8695	9996	15	6	7	615	35	17
Yellow Medicine.....	7521	3462	3683	8	7	5	128	8	18
State Totals.....	1772623	802346	898269	4261	940	662	31407	2805	962

RETURNS OF GENERAL ELECTION IN STATE OF MINNESOTA, NOVEMBER 7, 1972

COUNTY	UNITED STATES SENATOR			PUBLIC SERVICE COMMISSIONER		ASSOCIATE JUSTICES (Two Elected)	
	MONDALE DEMOCRATIC- FARMER LABOR	HANSEN REPUBLICAN	HECK Industrial Government Party	ROLYAAG DEMOCRATIC- FARMER-LABOR	PETERSON REPUBLICAN	C. Donald PETERSON	Fallon KELLY
Aitkin.....	3399	2673	26	3043	2965	5079	4810
Anoka.....	32244	25686	292	34131	24805	51133	47916
Becker.....	6280	4703	30	5648	5194	9184	8617
Beltrami.....	6844	4586	50	6140	5107	9643	9181
Benton.....	5260	4076	64	4867	4279	7298	6666
Big Stone.....	2425	1613	23	2278	1691	3483	3316
Blue Earth.....	13513	10036	97	11199	11259	17133	15231
Brown.....	5330	7415	68	5681	6927	10050	9708
Carlton.....	9681	3186	48	7787	4956	11373	10872
Carver.....	5750	8228	45	5505	8331	11553	10866
Cass.....	4396	4110	57	3547	4809	7074	6649
Chippewa.....	4410	3192	27	3865	3666	6333	6079
Chisago.....	5079	4236	36	4779	4429	7884	7344
Clay.....	12339	7541	80	9843	9342	13790	12274
Clearwater.....	2487	1215	19	2190	1487	2984	2786
Cook.....	1054	773	9	722	1090	1596	1511
Cottonwood.....	3685	3782	19	3158	4223	6260	6007
Crow Wing.....	9400	6951	113	7581	7984	12452	11282
Dakota.....	33808	29889	301	30551	30536	44208	41973
Dodge.....	2646	3359	12	2501	3443	4975	4236
Douglas.....	7770	4883	44	6415	6118	10437	9691
Faribault.....	4677	5637	31	4140	6054	8977	8504
Fillmore.....	4325	6277	37	4167	6427	8895	8336
Freeborn.....	8650	8266	52	8290	7921	12227	10575
Goodhue.....	8248	9505	57	7291	10370	15486	14308
Grant.....	2602	1449	17	2233	1785	3316	3101
Hennepin.....	237449	198942	1571	205034	212238	288027	244927
Houston.....	3498	4266	55	3219	4486	6589	6282
Hubbard.....	3079	2515	28	2491	3035	4656	4380
Isanti.....	4228	3476	25	4275	3395	6496	5974
Itasca.....	11319	5403	110	9842	6673	14089	13543
Jackson.....	4140	2927	16	3898	3084	5928	5589
Kanabec.....	2340	2349	17	2294	2353	3964	3733
Kandiyohi.....	8352	5893	85	7746	6206	10701	9130

Kittson.....	2452	1036	15	2177	1277	3007	2831
Koochiching.....	4676	2614	51	4099	3171	6473	6223
Lac Qui Parle.....	3451	2340	27	3009	2720	4846	4495
Lake.....	4843	1523	22	3881	2431	5715	5493
Lake of the Woods.....	988	600	7	905	659	1316	1229
Le Sueur.....	5751	4696	36	5424	4909	8400	7886
Lincoln.....	2649	1457	18	2414	1623	3129	2930
Lyon.....	7152	4689	36	6240	5454	10090	9469
McLeod.....	5394	7300	43	5045	7589	10794	10037
Mahnomen.....	1896	814	15	1777	917	2203	2121
Marshall.....	4242	2003	30	4028	2152	5279	4976
Martin.....	4967	6840	38	4380	7329	10225	9448
Meeker.....	4346	4691	33	4171	4793	7671	7189
Mille Lacs.....	3530	4234	24	3725	3906	6445	5951
Morrison.....	7530	4809	78	6801	5384	9824	9115
Mower.....	12170	8105	91	11741	8067	14948	13677
Murray.....	3482	2501	33	3276	2529	5101	4736
Nicollet.....	6043	5126	33	5264	5798	9386	8759
Nobles.....	6751	3825	45	6232	4153	8813	8289
Norman.....	3502	1599	14	3035	2014	4175	3960
Olmsted.....	15870	18368	139	11410	19360	27380	22188
Otter Tail.....	10823	10534	111	9146	11921	17360	15345
Pennington.....	4327	2325	28	4127	2469	5736	5493
Pine.....	4817	3281	28	4425	3575	6649	6230
Pipestone.....	3619	2753	24	3178	3109	5306	4934
Polk.....	10765	5251	48	9867	6068	14002	13567
Pope.....	3606	2108	19	2990	2650	4867	4498
Ramsey.....	125416	76892	1624	107239	83346	114489	99328
Red Lake.....	1995	598	5	1825	736	2149	2109
Redwood.....	4130	5270	26	4062	5250	7964	7313
Renville.....	5260	4885	39	4979	5049	8625	7990
Rice.....	9667	7854	83	8393	8864	14600	13875
Rock.....	2992	2663	15	2601	2994	4961	4611
Roseau.....	3348	2025	24	3351	1995	4477	4214
St. Louis.....	77011	25635	563	62542	36263	78423	76595
Scott.....	8002	6505	61	7873	6489	11654	11059
Sherburne.....	4819	3829	44	4410	4082	6963	6589
Sibley.....	2776	4336	23	2837	4210	5819	5482
Stearns.....	23860	16669	349	20409	18436	29463	26718
Steele.....	4897	6810	68	4234	6907	8274	7038
Stevens.....	3539	2315	21	2944	2812	5000	4690
Swift.....	4402	2240	35	4062	2569	5685	5235
Todd.....	5776	4416	48	4657	5386	8183	7612
Traverse.....	2072	999	14	1813	1233	2551	2409
Wabasha.....	3932	4537	34	3606	4886	7099	6598
Wadena.....	3203	2804	19	2596	3296	4946	4636
Waseca.....	3445	4564	21	3285	4644	6795	6375
Washington.....	19684	16139	209	17893	17218	29023	26039
Watonwan.....	2990	3354	15	2733	3565	5464	5093
Wilkin.....	2584	1541	17	2237	1832	3435	3205
Winona.....	10643	8397	94	9609	9038	14888	11289
Wright.....	10263	9238	76	10046	9257	16261	15343
Yellow Medicine.....	4285	3146	18	3846	3500	6359	5947
State Totals.....	981340	742121	8192	863200	806552	1275963	1153738

FOR JUDGE OF DISTRICT COURT

District 1	ROBERT J. BREUNIG	LAWRENCE L. LENERTZ, SR.	Kenneth W. Bull	J. JEROME KLUCK
Carver	10,152	10,424	6,901	5,191
Dakota	41,713	40,488	15,799	34,901
Goodhue	14,363	14,129	8,531	7,759
Le Sueur	7,696	7,592	5,461	3,909
McLeod	9,906	9,544	8,224	3,464
Scott	11,161	10,336	6,522	6,345
Sibley	5,139	5,327	4,702	2,250
Total	100,130	97,840	56,140	63,819

District 6	DONALD E. ANDERSON
Carlton	11,453
Cook	1,565
Lake	5,604
St. Louis	81,693
Total	100,315

District 8	LEIF R. LANGSJOEN	THOMAS J. STAHLER
Big Stone	3,244	3,401
Chippewa	5,947	6,223
Grant	3,095	3,223
Kandiyohi	11,002	9,458
Lac Qui Parle	4,322	4,539
Meeker	6,700	7,167
Pope	4,463	4,738
Renville	7,877	8,130
Stevens	4,440	5,208
Swift	5,191	5,395
Traverse	2,340	2,478
Wilkin	3,172	3,276
Yellow Medicine	5,672	5,890
Total	67,465	69,126

District 9	JAMES F. MURPHY
Aitkin	4,801
Beltrami	9,385
Cass	7,047
Clearwater	2,835
Crow Wing	11,988
Hubbard	4,623
Itasca	14,231
Kittson	2,931
Koochiching	6,521
Lake of the Woods	1,236
Mahnomen	2,019

Marshall	5,056
Norman	4,081
*Pennington	4,485
Polk	13,760
Red Lake	2,135
Roseau	4,266
Total	101,400

*Joseph T. Noah received 1,378 write-in votes.

NOTE: Under Minnesota Statutes Section 203.41 each District Court Judge is deemed to hold a separate non-partisan office which is designated on the ballot by the name of the incumbent and it is indicated whether he was elected to the regular term or appointed to fill a vacancy. Judges Breunig, Anderson, Stahler and Murphy had previously been elected for a regular term. Judges Lenertz and Langsjoen had been appointed to office. Kenneth W. Bull and J. Jerome Kluck sought the office to which Arlo E. Haering had been elected.

FOR COUNTY COURT JUDGE

Counties	LLOYD O. STEIN	Terry Chmielewski (Write-in)
Benton	7,017	51
Sherburne	6,958	0
Stearns	28,914	0
Total	42,889	51

Counties	J. B. GUNDERSON
Chisago	7,779
Isanti	6,382
Pine	6,622
Total	20,783

Counties	John R. Krouss	DONALD E. SHANAHAN
Kittson	2,089	1,168
Lake of the Woods	901	684
Roseau	1,971	3,366
Total	4,961	5,218

Counties	DONALD A. GRAY
Todd	8,573
Wadena	4,736
Total	13,309

FOR STATE SENATOR GENERAL ELECTION 1972

DISTRICT	COUNTIES	SENATOR	VOTE	OPPONENT	VOTE	TOTAL VOTE	PERCENTAGE OF VOTE
1	Beltrami.....	Richard W. Fitzsimmons.....	91	John Corbid.....	89	180	50.5
	Kittson.....	Richard W. Fitzsimmons.....	1,885	John Corbid.....	1,493	3,378	55.8
	Lake of the Woods.....	Richard W. Fitzsimmons.....	819	John Corbid.....	840	1,459	42.4
	Marshall.....	Richard W. Fitzsimmons.....	4,332	John Corbid.....	1,879	6,211	69.7
	Pennington.....	Richard W. Fitzsimmons.....	3,048	John Corbid.....	3,322	6,370	47.8
	Polk.....	Richard W. Fitzsimmons.....	531	John Corbid.....	330	8,621	61.6
	Roseau.....	Richard W. Fitzsimmons.....	822	John Corbid.....	1,683	2,505	32.8
	Roseau.....	Richard W. Fitzsimmons.....	2,500	John Corbid.....	2,584	5,084	49.3
	Total.....	Richard W. Fitzsimmons.....	13,828	John Corbid.....	12,200	26,028	53.1
2	Clearwater.....	Roger D. Moe.....	2,300	Ralph Logan.....	1,124	3,424	67.1
	Mahnomen.....	Roger D. Moe.....	1,761	Ralph Logan.....	774	2,535	69.4
	Norman.....	Roger D. Moe.....	3,814	Ralph Logan.....	1,193	5,007	76.2
	Polk.....	Roger D. Moe.....	9,422	Ralph Logan.....	5,522	14,944	63.0
	Total.....	Roger D. Moe.....	17,297	Ralph Logan.....	8,613	25,910	66.8
3	Beltrami.....	Norbert Arnold.....	1,111	Mark Forthun.....	1,178	2,289	48.5
	Itasca.....	Norbert Arnold.....	11,732	Mark Forthun.....	2,901	14,633	80.2
	Koochiching.....	Norbert Arnold.....	5,055	Mark Forthun.....	1,716	6,771	74.7
	Total.....	Norbert Arnold.....	17,898	Mark Forthun.....	5,795	23,693	75.5
4	Beltrami.....	Gerald (Jerry) Willet.....	4,665	Allan Habedank.....	3,705	8,370	55.7
	Cass.....	Gerald (Jerry) Willet.....	4,908	Allan Habedank.....	3,105	8,013	61.3
	Hubbard.....	Gerald (Jerry) Willet.....	4,485	Allan Habedank.....	1,077	5,562	80.6
	Itasca.....	Gerald (Jerry) Willet.....	788	Allan Habedank.....	387	1,175	67.1
	Morrison.....	Gerald (Jerry) Willet.....	403	Allan Habedank.....	164	567	71.1
	Wadena.....	Gerald (Jerry) Willet.....	1,413	Allan Habedank.....	737	2,150	65.7
	Total.....	Gerald (Jerry) Willet.....	16,662	Allan Habedank.....	9,175	25,837	64.5
5	St. Louis.....	George F. Perpich.....	16,938	Patrick J. McCauley.....	12,193	29,131	58.1
6	Cook.....	Tony Perpich.....	715	Peter L. Gemvenden.....	1,052	1,767	40.4
	Lake.....	Tony Perpich.....	3,542	Peter L. Gemvenden.....	2,652	6,194	57.9
	St. Louis.....	Tony Perpich.....	12,445	Peter L. Gemvenden.....	6,575	19,020	65.4
	Total.....	Tony Perpich.....	16,702	Peter L. Gemvenden.....	10,279	26,981	62.0
7	St. Louis.....	Sam George Solon.....	14,108	14,108
8	St. Louis.....	Ralph R. Doty.....	15,313	Lew Lattos.....	10,881	26,194	58.5
9	Clay.....	D. H. (Doug) Sillers.....	11,682	Howard O. Jacobson.....	3,329	18,997	61.5
	Otter Tail.....	D. H. (Doug) Sillers.....	43	David Strauss.....	3,986
	D. H. (Doug) Sillers.....	Howard O. Jacobson.....	18	71	60.6
	Wilkin.....	D. H. (Doug) Sillers.....	2,050	David Strauss.....	10
	D. H. (Doug) Sillers.....	Howard O. Jacobson.....	942	3,643	56.3
	Total.....	D. H. (Doug) Sillers.....	13,775	David Strauss.....	651	22,711	66.7
				Howard O. Jacobson.....	4,289		

10	Becker	Roger Hanson	5,852	David Strauss	4,647		
	Otter Tail	Roger Hanson	7,682	Wayne A. Ruona	4,846	10,698	54.7
	Wadena	Roger Hanson	1,987	Wayne A. Ruona	3,376	11,058	69.5
	Total	Roger Hanson	15,521	Wayne A. Ruona	1,482	3,469	53.3
11	Douglas	Wayne Olhoft	7,029	Wayne A. Ruona	9,704	25,225	61.5
	Grant	Wayne Olhoft	2,933	Clifford Ukkelberg	5,078	12,107	58.0
	Otter Tail	Wayne Olhoft	4,704	Clifford Ukkelberg	1,158	4,091	71.7
	Traverse	Wayne Olhoft	2,205	Clifford Ukkelberg	4,993	9,697	48.5
12	Total	Wayne Olhoft	16,871	Clifford Ukkelberg	799	3,004	73.4
				Clifford Ukkelberg	12,028	28,899	58.3
	Mille Laes	Myrton O. Wegener	2,242	Anthony (Tony) Haasser	1,846	4,088	54.8
	Morrison	Myrton O. Wegener	6,349	Anthony (Tony) Haasser	4,706	11,055	57.4
13	Todd	Myrton O. Wegener	5,143	Anthony (Tony) Haasser	4,843	9,986	51.5
	Total	Myrton O. Wegener	13,734	Anthony (Tony) Haasser	11,395	25,129	55.0
	Aitkin	Winston W. Borden	3,487	Don Madsen	2,179	5,666	61.5
	Crow Wing	Winston W. Borden	11,544	Don Madsen	4,171	15,715	73.4
14	Kanabec	Winston W. Borden	2,478	Don Madsen	1,930	4,408	56.2
	Total	Winston W. Borden	17,509	Don Madsen	8,280	25,789	68.0
	Carlton	Florian Chmielewski	8,193	Oscar Juntunen	4,654	12,847	63.8
15	Chisago	Florian Chmielewski	339	Oscar Juntunen	181	520	65.1
	Pine	Florian Chmielewski	5,233	Oscar Juntunen	2,741	7,974	65.6
	St. Louis	Florian Chmielewski	2,177	Oscar Juntunen	1,530	3,707	58.7
	Total	Florian Chmielewski	15,942	Oscar Juntunen	9,106	25,048	63.6
16	Big Stone	Charles Berg	1,689	Margery Burns	2,162	3,964	42.6
	Chippewa	Charles Berg	1,430	Odean Enestvedt	113		
	Lac qui Parle	Charles Berg	392	Margery Burns	2,626	4,132	34.6
	Pope	Charles Berg	3,193	Odean Enestvedt	76		
7	Stevens	Charles Berg	3,673	Margery Burns	795	1,189	33.0
	Swift	Charles Berg	3,240	Odean Enestvedt	2		
	Yellow Medicine	Charles Berg	579	Margery Burns	1,984	5,479	58.2
	Total	Charles Berg	14,196	Odean Enestvedt	302		
16	Meeker	Ed Schram	750	Margery Burns	1,886	5,617	65.3
	Stearns	Ed Schram	12,750	Odean Enestvedt	58		
	Total	Ed Schram	13,500	Margery Burns	3,095	6,573	49.3
				Odean Enestvedt	238		
7	Benton	Jack Kleinbaum	2,572	Margery Burns	777	1,377	42.0
	Sherburne	Jack Kleinbaum	968	Odean Enestvedt	21		
	Stearns	Jack Kleinbaum	11,158	Margery Burns	13,325	28,331	50.1
	Total	Jack Kleinbaum	14,698	Odean Enestvedt	810		
7				Joe Weimerskirch	720	1,470	51.0
				Joe Weimerskirch	9,637	22,387	57.0
				Joe Weimerskirch	10,357	23,857	56.6
7				J. C. (Jeff) Hennes	1,949	4,521	56.9
				J. C. (Jeff) Hennes	596	1,564	61.9
				J. C. (Jeff) Hennes	6,258	17,416	64.0
				J. C. (Jeff) Hennes	8,803	23,501	62.5

FOR STATE SENATOR GENERAL ELECTION 1972

DISTRICT	COUNTIES	SENATOR	VOTE	OPPONENT	VOTE	TOTAL VOTE	PERCENTAGE OF VOTE
18	Benton.....	Robert (Bob) Dunn.....	2,982	Gerald L. O'Donnell.....	1,328	4,310	69.1
	Isanti.....	Robert (Bob) Dunn.....	3,041	Gerald L. O'Donnell.....	1,220	4,261	71.3
	Mille Lacs.....	Robert (Bob) Dunn.....	2,378	Gerald L. O'Donnell.....	892	3,270	72.7
	Sherburne.....	Robert (Bob) Dunn.....	5,151	Gerald L. O'Donnell.....	1,602	6,753	76.2
	Wright.....	Robert (Bob) Dunn.....	4,544	Gerald L. O'Donnell.....	2,330	6,874	66.1
	Total.....	Robert (Bob) Dunn.....	18,096	Gerald L. O'Donnell.....	7,372	25,468	71.0
19	Anoka.....	Jerald C. Anderson.....	5,606	John W. Terpstra.....	6,389	11,995	46.7
	Chisago.....	Jerald C. Anderson.....	5,513	John W. Terpstra.....	3,090	8,603	64.1
	Hennepin.....	Jerald C. Anderson.....	997	John W. Terpstra.....	1,204	2,201	45.3
	Isanti.....	Jerald C. Anderson.....	2,217	John W. Terpstra.....	948	3,165	70.0
	Total.....	Jerald C. Anderson.....	14,333	John W. Terpstra.....	11,631	25,964	55.2
20	Chippewa.....	J. A. (Joe) Josefson.....	927	V. K. Jensen.....	2,510	3,437	27.0
	Lac qui Parle.....	J. A. (Joe) Josefson.....	2,034	V. K. Jensen.....	2,366	4,400	46.2
	Lincoln.....	J. A. (Joe) Josefson.....	2,704	V. K. Jensen.....	1,347	4,051	66.7
	Lyon.....	J. A. (Joe) Josefson.....	7,878	V. K. Jensen.....	3,844	11,722	67.2
	Yellow Medicine.....	J. A. (Joe) Josefson.....	2,577	V. K. Jensen.....	2,045	4,622	55.7
	Total.....	J. A. (Joe) Josefson.....	16,125	V. K. Jensen.....	12,112	28,237	57.1
21	Kandiyohi.....	Alec G. Olson.....	9,154	Robert V. Wurm.....	4,865	14,019	65.2
	Redwood.....	Alec G. Olson.....	1,581	Robert V. Wurm.....	1,673	3,254	48.6
	Renville.....	Alec G. Olson.....	3,830	Robert V. Wurm.....	4,287	8,117	47.1
	Yellow Medicine.....	Alec G. Olson.....	718	Robert V. Wurm.....	576	1,294	55.4
	Total.....	Alec G. Olson.....	15,283	Robert V. Wurm.....	11,401	26,684	57.2
22	Hennepin.....	John Bernhagen.....	20	Vic Jude.....	36	56	35.7
	McLeod.....	John Bernhagen.....	4,192	Vic Jude.....	2,771	6,963	60.2
	Meeker.....	John Bernhagen.....	4,125	Vic Jude.....	3,136	7,261	56.8
	Renville.....	John Bernhagen.....	1,178	Vic Jude.....	519	1,697	69.4
	Wright.....	John Bernhagen.....	4,857	Vic Jude.....	6,912	11,769	41.2
	Total.....	John Bernhagen.....	14,372	Vic Jude.....	13,374	27,746	52.0
23	Blue Earth.....	Earl W. Renneke.....	529	Mrs. N. Keith Thomas.....	386	915	57.8
	Le Sueur.....	Earl W. Renneke.....	2,753	Mrs. N. Keith Thomas.....	1,220	3,973	69.3
	McLeod.....	Earl W. Renneke.....	4,459	Mrs. N. Keith Thomas.....	1,173	5,632	79.1
	Nicollet.....	Earl W. Renneke.....	4,331	Mrs. N. Keith Thomas.....	2,256	6,587	65.7
	Scott.....	Earl W. Renneke.....	936	Mrs. N. Keith Thomas.....	292	1,228	76.2
	Sibley.....	Earl W. Renneke.....	5,497	Mrs. N. Keith Thomas.....	1,517	7,014	78.4
	Total.....	Earl W. Renneke.....	18,505	Mrs. N. Keith Thomas.....	6,844	25,349	73.0
24	Dakota.....	Clarence M. Purfeerst.....	140	Lincoln Paulson.....	114	254	55.1
	Le Sueur.....	Clarence M. Purfeerst.....	4,050	Lincoln Paulson.....	2,005	6,055	67.0
	Rice.....	Clarence M. Purfeerst.....	9,343	Lincoln Paulson.....	7,854	17,197	54.3
	Scott.....	Clarence M. Purfeerst.....	560	Lincoln Paulson.....	254	814	68.8
	Total.....	Clarence M. Purfeerst.....	14,093	Lincoln Paulson.....	10,227	24,320	58.0

25	Dakota	George Conzemius	4,433	Bill Ogren	2,121	6,554	67.6
	Goodhue	George Conzemius	10,988	Bill Ogren	6,591	17,559	62.5
	Wabasha	George Conzemius	1,907	Bill Ogren	1,719	3,626	52.6
	Total	George Conzemius	17,328	Bill Ogren	10,431	27,759	62.4
26	Murray	John L. Olson	2,629	Ben Vander Kooi	1,971	4,600	57.1
	Nobles	John L. Olson	5,434	Ben Vander Kooi	4,882	10,316	52.6
	Pipestone	John L. Olson	3,543	Ben Vander Kooi	2,664	6,207	57.1
	Rock	John L. Olson	2,954	Ben Vander Kooi	2,710	5,664	52.1
	Total	John L. Olson	14,560	Ben Vander Kooi	12,227	26,787	54.4
27	Cottonwood	Howard D. (Howie) Olson	1,723	George Benda	1,453	3,176	54.2
	Jackson	Howard D. (Howie) Olson	3,665	George Benda	3,235	6,900	53.1
	Martin	Howard D. (Howie) Olson	4,403	George Benda	6,061	10,464	42.1
	Nobles	Howard D. (Howie) Olson	109	George Benda	115	224	48.6
	Watonswan	Howard D. (Howie) Olson	4,306	George Benda	1,929	6,235	69.0
	Total	Howard D. (Howie) Olson	14,206	George Benda	12,793	26,999	52.6
28	Brown	Carl A. Jensen	7,400	T. Delbert Kettner	5,109	12,509	59.8
	Cottonwood	Carl A. Jensen	2,220	T. Delbert Kettner	1,539	3,759	59.0
	Murray	Carl A. Jensen	783	T. Delbert Kettner	448	1,231	63.6
	Nicollet	Carl A. Jensen	529	T. Delbert Kettner	317	846	62.5
	Redwood	Carl A. Jensen	3,306	T. Delbert Kettner	2,591	5,897	56.0
	Total	Carl A. Jensen	14,238	T. Delbert Kettner	10,004	24,242	58.7
29	Blue Earth	Arnulf Ueland, Jr.	10,628	Daniel Coughlan	10,680	21,308	49.8
	Nicollet	Arnulf Ueland, Jr.	1,872	Daniel Coughlan	1,567	3,439	54.4
	Total	Arnulf Ueland, Jr.	12,500	Daniel Coughlan	12,247	24,747	50.5
30	Faribault	John Patton	6,837	Harry J. Lillesve	3,247	10,084	67.8
	Freeborn	John Patton	3,450	Harry J. Lillesve	1,500	4,950	69.7
	Martin	John Patton	795	Harry J. Lillesve	189	984	80.7
	Steele	John Patton	1,688	Harry J. Lillesve	849	2,537	66.5
	Waseca	John Patton	4,622	Harry J. Lillesve	3,268	7,890	58.6
	Total	John Patton	17,392	Harry J. Lillesve	9,053	26,445	65.8
31	Freeborn	C. R. Baldy Hansen	4,554	Paul Overgaard	6,509	11,063	41.2
	Mower	C. R. Baldy Hansen	8,531	Paul Overgaard	4,917	13,448	63.4
	Total	C. R. Baldy Hansen	13,085	Paul Overgaard	11,426	24,511	53.4
32	Dodge	Mel Fredrick	4,373	Robert C. Olson	1,521	5,894	74.2
	Olmsted	Mel Fredrick	5,825	Robert C. Olson	2,617	8,442	69.0
	Steele	Mel Fredrick	6,079	Robert C. Olson	1,947	8,026	75.7
	Total	Mel Fredrick	16,277	Robert C. Olson	6,085	22,362	72.8
33	Olmsted	Harold G. Krieger	16,314	Floyd A. Proud	3,628	19,947	81.8
34	Olmsted	Roger A. Laufenburger	722	Vivian B. Quam	1,100	1,822	39.6
	Wabasha	Roger A. Laufenburger	2,175	Vivian B. Quam	2,433	4,608	47.2
	Winona	Roger A. Laufenburger	10,608	Vivian B. Quam	7,298	17,906	59.2
	Total	Roger A. Laufenburger	13,505	Vivian B. Quam	10,831	24,336	55.5

FOR STATE SENATOR GENERAL ELECTION 1972

DISTRICT	COUNTIES	SENATOR	VOTE	OPPONENT	VOTE	TOTAL VOTE	PERCENTAGE OF VOTE
35	Fillmore.....	Lew W. Larson.....	6,568	Enoch (Pinky) Bennett.....	3,797	10,365	33.7
	Houston.....	Lew W. Larson.....	5,403	Enoch (Pinky) Bennett.....	2,158	7,561	71.5
	Mower.....	Lew W. Larson.....	3,585	Enoch (Pinky) Bennett.....	2,650	6,235	57.5
	Olmsted.....	Lew W. Larson.....	191	Enoch (Pinky) Bennett.....	148	339	56.3
	Winona.....	Lew W. Larson.....	477	Enoch (Pinky) Bennett.....	234	711	67.1
	Total.....	Lew W. Larson.....	16,224	Enoch (Pinky) Bennett.....	8,987	25,211	64.4
36	Carver.....	Jim Lord.....	5,846	W. R. (Bill) Glaeser.....	7,995	13,841	42.2
	Hennepin.....	Jim Lord.....	1	W. R. (Bill) Glaeser.....	5	6	20.0
	Scott.....	Jim Lord.....	7,135	W. R. (Bill) Glaeser.....	4,934	12,069	59.1
	Total.....	Jim Lord.....	12,982	W. R. (Bill) Glaeser.....	12,934	25,916	50.1
37	Hennepin.....	W. G. (Bill) Kirchner.....	13,601	Stanley W. Olson.....	9,015	22,616	60.1
38	Hennepin.....	Jerome V. Blatz.....	14,619	Herbert W. Hess.....	6,778	21,397	68.3
39	Hennepin.....	Otto Bang.....	17,716	Shirley K. Hunt.....	11,314	29,030	61.0
40	Hennepin.....	John Keefe.....	13,206	Marjorie A. Loeffler.....	12,572	25,778	51.2
41	Hennepin.....	B. Robert (Bob) Lewis.....	13,483	Frank Fleetham.....	13,116	26,599	50.7
42	Hennepin.....	George Pillsbury.....	14,437	Raul O. Salazar.....	10,629	25,066	57.6
	Wright.....	George Pillsbury.....	76	Raul O. Salazar.....	67	143	53.1
	Total.....	George Pillsbury.....	14,513	Raul O. Salazar.....	10,696	25,209	57.6
43	Hennepin.....	Rolf Nelson.....	17,496	James W. (Jim) Scheu.....	7,359	24,855	70.4
44	Hennepin.....	Hubert H. (Skip) Humphrey, III.	12,538	Don Forseth.....	10,361	22,899	54.7
45	Hennepin.....	Al Kowalczyk.....	12,716	Lloyd O. Belford.....	7,978	20,694	61.4
46	Anoka.....	David D. Schaaf.....	11,141	Jack O. Kirkham.....	8,358	19,499	57.1
	Ramsey.....	David D. Schaaf.....	2,492	Jack O. Kirkham.....	942	3,434	72.6
	Total.....	David D. Schaaf.....	13,633	Jack O. Kirkham.....	8,358	21,991	62.0
47	Anoka.....	Stanley N. Thorup.....	11,416	Chuck Trahan.....	7,824	19,240	59.3
48	Ramsey.....	Robert O. (Bob) Ashbach.....	17,662	Fredrick Waltz.....	6,962	24,624	71.7
49	Anoka.....	John Milton.....	1,544	Beverly N. Braun.....	1,101	2,645	58.4
	Ramsey.....	John Milton.....	11,753	Beverly N. Braun.....	8,012	19,765	59.5
	Total.....	John Milton.....	13,297	Beverly N. Braun.....	9,113	22,410	59.3
50	Ramsey.....	Jerome (Jerry) M. Hughes.....	6,478	Roy Holsten.....	5,008	11,486	56.4
	Washington.....	Jerome (Jerry) M. Hughes.....	5,226	Roy Holsten.....	6,362	11,588	45.1
	Total.....	Jerome (Jerry) M. Hughes.....	11,704	Roy Holsten.....	11,370	23,074	50.7
51	Washington.....	Robert J. Brown.....	16,728	Guy Stoddard.....	6,094	22,822	73.3

52	Dakota.....	J. Robert (Bob) Stassen.....	12,814
	Washington.....	J. Robert (Bob) Stassen.....	2
	Total.....	J. Robert (Bob) Stassen.....	12,816
53	Dakota.....	Howard A. Knutson.....	18,488
54	Hennepin.....	Edward Gearty.....	15,712
55	Anoka.....	Eugene Stokowski.....	2,900
	Hennepin.....	Eugene Stokowski.....	11,224
	Total.....	Eugene Stokowski.....	14,124
56	Hennepin.....	Robert J. Tennessen.....	11,057
57	Hennepin.....	Alan H. Spear.....	11,459
58	Hennepin.....	Harmon T. Ogdahl.....	18,717
59	Hennepin.....	Stephen Keefe.....	11,526
60	Hennepin.....	Jack Davies.....	12,674
61	Hennepin.....	Mel Hansen.....	13,717
62	Ramsey.....	Robert (Bob) North.....	13,104
63	Ramsey.....	Joseph T. (Joe) O'Neill.....	14,944
64	Ramsey.....	Edward G. Novak.....	16,117
65	Ramsey.....	Nicholas D. Coleman.....	11,163
66	Ramsey.....	John C. Chenoweth.....	15,388
67	Dakota.....	Bill McCutcheon.....	2,796
	Ramsey.....	Bill McCutcheon.....	9,132
	Total.....	Bill McCutcheon.....	11,928

Howard Wm. Milbert.....	9,629	22,443	57.1
Howard Wm. Milbert.....	3	5	40.0
Howard Wm. Milbert.....	9,632	22,448	57.1
Roy D. Gwin.....	6,479	24,967	74.0
Edward G. Henry.....	3,243	18,955	82.9
Robert L. (Bob) Larson.....	2,082	4,982	58.2
Robert L. (Bob) Larson.....	7,491	18,715	60.0
Robert L. (Bob) Larson.....	9,573	23,697	59.6
Harold Payne.....	6,565	17,622	62.7
John A. Cairns.....	10,477	21,936	52.2
Ken Enkel.....	8,733	27,450	68.2
James Butler.....	7,114	18,640	61.8
James (Jim) Erickson.....	9,015	21,689	58.4
Wesley J. Skoglund.....	13,685	27,402	50.1
John Tracy Anderson.....	11,894	24,998	52.4
Joseph M. Buchmeier.....	12,661	27,605	54.1
.....	16,117	100.0
J. H. Nicklas.....	3,769	14,932	74.8
Chris Nicosia.....	7,446	22,834	67.4
Paul Engstrom.....	2,113	4,909	57.0
Paul Engstrom.....	8,273	17,405	52.5
Paul Engstrom.....	10,386	22,314	53.5

VOTE FOR STATE REPRESENTATIVE GENERAL ELECTION 1972

DISTRICT	COUNTIES	REPRESENTATIVE	VOTE	OPPONENT	VOTE	TOTAL VOTE	PERCENTAGE OF VOTE
1A	Beltrami.....	Art Braun.....	95	Howard P. Degerness.....	84	179	53.1
	Kittson.....	Art Braun.....	1,850	Howard P. Degerness.....	1,432	3,282	56.4
	Lake of the Woods.....	Art Braun.....	706	Howard P. Degerness.....	729	1,435	49.2
	Marshall.....	Art Braun.....	1,226	Howard P. Degerness.....	1,016	2,242	54.7
	Roseau.....	Art Braun.....	2,504	Howard P. Degerness.....	2,802	5,306	47.2
	Total.....	Art Braun.....	6,381	Howard P. Degerness.....	6,063	12,444	51.3
1B	Marshall.....	Andrew (Andy) Skaar.....	2,387	Bob Carlson.....	1,383	3,770	63.3
	Pennington.....	Andrew (Andy) Skaar.....	3,647	Bob Carlson.....	3,002	6,649	54.8
	Folk.....	Andrew (Andy) Skaar.....	404	Bob Carlson.....	446	850	47.5
	Red Lake.....	Andrew (Andy) Skaar.....	1,168	Bob Carlson.....	1,338	2,506	46.6
	Total.....	Andrew (Andy) Skaar.....	7,606	Bob Carlson.....	6,169	13,775	55.2
2A	Norman.....	William N. Kelly.....	1,453	Norman Wagner.....	1,606	3,059	47.5
	Polk.....	William N. Kelly.....	5,665	Norman Wagner.....	4,427	10,092	56.1
	Total.....	William N. Kelly.....	7,118	Norman Wagner.....	6,035	13,153	54.1
2B	Clearwater.....	Willis Eken.....	1,897	Aurel Ekvall.....	1,840	3,737	50.8
	Mahnomen.....	Willis Eken.....	1,325	Aurel Ekvall.....	1,352	2,677	49.5
	Norman.....	Willis Eken.....	1,623	Aurel Ekvall.....	313	1,936	83.8
	Polk.....	Willis Eken.....	2,913	Aurel Ekvall.....	1,978	4,891	59.6
	Total.....	Willis Eken.....	7,758	Aurel Ekvall.....	5,483	13,241	58.6
3A	Beltrami.....	Irvin N. Anderson.....	1,609	Marianna Lindberg.....	668	2,277	70.7
	Itasca.....	Irvin N. Anderson.....	1,227	Marianna Lindberg.....	598	1,825	67.2
	Koochiching.....	Irvin N. Anderson.....	4,869	Marianna Lindberg.....	2,398	7,267	67.0
	Total.....	Irvin N. Anderson.....	7,705	Marianna Lindberg.....	3,664	11,369	67.8
3B	Itasca.....	Norman Prahl.....	7,326	M. J. (Mike) Latimer.....	6,065	13,391	54.7
4A	Beltrami.....	Doug St. Onge.....	5,180	Willys O. Nord.....	3,353	8,533	60.7
	Hubbard.....	Doug St. Onge.....	2,419	Willys O. Nord.....	1,811	4,230	57.2
	Total.....	Doug St. Onge.....	7,599	Willys O. Nord.....	5,164	12,763	59.5
4B	Cass.....	Glen Sherwood.....	4,004	M. K. (Dutch) Cragun.....	4,296	8,300	48.2
	Hubbard.....	Glen Sherwood.....	528	M. K. (Dutch) Cragun.....	469	997	52.9
	Itasca.....	Glen Sherwood.....	687	M. K. (Dutch) Cragun.....	545	1,232	55.8
	Morrison.....	Glen Sherwood.....	329	M. K. (Dutch) Cragun.....	269	598	55.0
	Wadena.....	Glen Sherwood.....	1,194	M. K. (Dutch) Cragun.....	961	2,155	55.4
	Total.....	Glen Sherwood.....	6,742	M. K. (Dutch) Cragun.....	6,540	13,282	50.8
5A	St. Louis.....	Peter X. Fugina.....	7,417	C. Allan Gunderson.....	6,899	14,316	51.8
5B	St. Louis.....	John Spanish.....	9,944	James Cannon.....	5,850	15,794	62.9
6A	St. Louis.....	William R. Ojala.....	6,741	Ralph F. Nelson.....	6,349	13,090	51.5

6B	Cook.....	Douglas J. Johnson.....	808	Lillian Mattson Maxwell.....	964	1,772	45.6
	Lake.....	Douglas J. Johnson.....	3,467	Lillian Mattson Maxwell.....	2,754	6,221	55.7
	St. Louis.....	Douglas J. Johnson.....	3,809	Lillian Mattson Maxwell.....	2,249	6,058	62.9
	Total.....	Douglas J. Johnson.....	8,084	Lillian Mattson Maxwell.....	5,967	14,051	57.5
7A	St. Louis.....	Willard M. Munger.....	6,658	Art Moberg.....	5,126	11,784	56.5
7B	St. Louis.....	Mike Jaros.....	5,399	Dwight A. Swanstrom.....	5,141	10,540	51.2
8A	St. Louis.....	Jack H. Lavoy.....	7,070	David M. Crotty.....	4,186	11,256	58.6
8B	St. Louis.....	James Ulland.....	9,517	Patricia Bowen.....	3,930	13,447	70.8
9A	Clay.....	Neil Wohlwend.....	5,727	Mrs. Bob (Avis) Aronson.....	5,278	11,005	52.0
9B	Clay.....	Arlan Stangeland.....	4,362	Jon D. Evert.....	3,946	8,308	52.5
	Otter Tail.....	Arlan Stangeland.....	53	Jon D. Evert.....	26	79	67.1
	Wilkin.....	Arlan Stangeland.....	2,300	Jon D. Evert.....	1,768	4,068	56.5
	Total.....	Arlan Stangeland.....	6,715	Jon D. Evert.....	5,740	12,455	53.9
10A	Becker.....	Frank DeGroat.....	6,235	Robert Coalwell.....	4,634	10,869	57.4
	Otter Tail.....	Frank DeGroat.....	945	Robert Coalwell.....	538	1,483	63.7
	Wadena.....	Frank DeGroat.....	94	Robert Coalwell.....	42	136	69.1
	Total.....	Frank DeGroat.....	7,274	Robert Coalwell.....	5,214	12,488	58.2
10B	Otter Tail.....	Joe Graba.....	5,688	Frank Hammers.....	3,874	9,562	59.5
	Wadena.....	Joe Graba.....	2,631	Frank Hammers.....	828	3,459	76.1
	Total.....	Joe Graba.....	8,319	Frank Hammers.....	4,702	13,021	63.9
11A	Grant.....	Calvin R. Larson.....	1,528	Otto R. Richter.....	1,056	2,584	59.1
	Otter Tail.....	Calvin R. Larson.....	4,929	Otto R. Richter.....	2,721	7,650	64.4
	Traverse.....	Calvin R. Larson.....	1,671	Otto R. Richter.....	1,130	2,801	59.6
	Total.....	Calvin R. Larson.....	8,128	Otto R. Richter.....	4,907	13,035	62.3
11B	Douglas.....	David Fjoslien.....	6,560	Kenneth Borg.....	5,779	12,339	53.2
	Grant.....	David Fjoslien.....	447	Kenneth Borg.....	882	1,329	33.6
	Otter Tail.....	David Fjoslien.....	801	Kenneth Borg.....	1,142	1,943	41.2
	Total.....	David Fjoslien.....	7,808	Kenneth Borg.....	7,803	15,611	50.1
12A	Morrison.....	Melvin J. Miller.....	1,474	Robert V. Holmes.....	1,173	2,647	55.7
	Todd.....	Melvin J. Miller.....	4,789	Robert V. Holmes.....	5,070	9,859	48.6
	Total.....	Melvin J. Miller.....	6,263	Robert V. Holmes.....	6,243	12,506	50.1
12B	Mille Lacs.....	Stephen G. Wenzel.....	2,841	Wilfred B. Schomer.....	1,312	4,153	68.4
	Morrison.....	Stephen G. Wenzel.....	4,867	Wilfred B. Schomer.....	4,152	9,019	54.0
	Total.....	Stephen G. Wenzel.....	7,702	Wilfred B. Schomer.....	5,464	13,166	58.5
13A	Crow Wing.....	Don Samuelson.....	7,552	Albin Andolshek.....	4,800	12,352	61.1
13B	Aitkin.....	Howard E. Smith.....	4,513	Curt Belson.....	1,301	5,814	77.6
	Crow Wing.....	Howard E. Smith.....	2,664	Curt Belson.....	730	3,394	78.5
	Kanabec.....	Howard E. Smith.....	3,110	Curt Belson.....	1,141	4,251	73.2
	Total.....	Howard E. Smith.....	10,287	Curt Belson.....	3,172	13,459	76.4

VOTE FOR STATE REPRESENTATIVE GENERAL ELECTION 1972

DISTRICT	COUNTIES	REPRESENTATIVE	VOTE	OPPONENT	VOTE	TOTAL VOTE	PERCENTAGE OF VOTE
14A	Carlton.....	Douglas W. Carlson.....	2,202	Tom Ryan.....	1,455	3,657	60.2
	Chisago.....	Douglas W. Carlson.....	271	Tom Ryan.....	241	512	52.9
	Pine.....	Douglas W. Carlson.....	5,227	Tom Ryan.....	2,708	7,995	65.4
	St. Louis.....	Douglas W. Carlson.....	374	Tom Ryan.....	257	731	51.2
	Total.....	Douglas W. Carlson.....	8,074	Tom Ryan.....	4,821	12,895	62.6
14B	Carlton.....	Bernard (Bernie) Carlson.....	4,650	Don Panger.....	4,456	9,106	51.1
	St. Louis.....	Bernard (Bernie) Carlson.....	1,629	Don Panger.....	1,192	2,821	57.7
	Total.....	Bernard (Bernie) Carlson.....	6,279	Don Panger.....	5,648	11,927	52.6
15A	Pope.....	Delbert F. Anderson.....	3,035	Joe Merrill.....	2,524	5,559	54.6
	Stevens.....	Delbert F. Anderson.....	3,765	Joe Merrill.....	1,568	5,333	70.6
	Swift.....	Delbert F. Anderson.....	2,534	Joe Merrill.....	1,087	3,621	70.0
	Total.....	Delbert F. Anderson.....	10,507	Joe Merrill.....	5,179	15,686	67.0
15B	Big Stone.....	Glen Anderson.....	1,980	Leslie Kittleson.....	1,877	3,857	51.3
	Chippewa.....	Glen Anderson.....	1,821	Leslie Kittleson.....	2,159	3,980	45.8
	Lac qui Parle.....	Glen Anderson.....	802	Leslie Kittleson.....	394	1,196	67.0
	Stevens.....	Glen Anderson.....	160	Leslie Kittleson.....	109	269	59.5
	Swift.....	Glen Anderson.....	1,595	Leslie Kittleson.....	1,130	2,725	58.5
	Yellow Medicine.....	Glen Anderson.....	614	Leslie Kittleson.....	704	1,318	46.6
	Total.....	Glen Anderson.....	6,972	Leslie Kittleson.....	6,373	13,345	52.2
16A	Stevens.....	Joe Niehaus.....	10,404	10,404	100.0
16B	Meeker.....	B. J. Brinkman.....	1,197	Gordon LeRoy Serbus.....	230	1,427	83.9
	Stearns.....	B. J. Brinkman.....	8,417	Gordon LeRoy Serbus.....	1,513	9,930	84.8
	Total.....	B. J. Brinkman.....	9,614	Gordon LeRoy Serbus.....	1,743	11,357	84.6
17A	Benton.....	Al Patton.....	2,484	Kay Strommen.....	1,940	4,424	56.1
	Sherburne.....	Al Patton.....	831	Kay Strommen.....	679	1,510	55.0
	Stearns.....	Al Patton.....	3,017	Kay Strommen.....	2,667	5,684	53.1
	Total.....	Al Patton.....	6,332	Kay Strommen.....	5,286	11,618	54.5
17B	Stearns.....	James (Jim) Pehler.....	5,661	Sam Wenstrom.....	5,527	11,188	50.6
18A	Benton.....	Lynn H. Becklin.....	1,829	John Bares.....	2,741	4,570	40.0
	Isanti.....	Lynn H. Becklin.....	3,190	John Bares.....	1,128	4,318	73.9
	Mille Lacs.....	Lynn H. Becklin.....	2,321	John Bares.....	820	3,141	73.9
	Sherburne.....	Lynn H. Becklin.....	337	John Bares.....	138	475	70.9
	Total.....	Lynn H. Becklin.....	7,677	John Bares.....	4,827	12,504	61.4
18B	Sherburne.....	Bob McEachern.....	4,007	Steven B. (Steve) Szarke.....	2,363	6,370	62.9
	Wright.....	Bob McEachern.....	3,872	Steven B. (Steve) Szarke.....	3,359	7,231	53.5
	Total.....	Bob McEachern.....	7,879	Steven B. (Steve) Szarke.....	5,722	13,601	57.9

19A	Anoka.....	Michas M. (Mike) Ohnstad.....	1,012	Wendell C. Gilbert.....	1,176	2,188	46.2
	Chisago.....	Michas M. (Mike) Ohnstad.....	5,243	Wendell C. Gilbert.....	3,300	8,543	61.4
	Isanti.....	Michas M. (Mike) Ohnstad.....	1,483	Wendell C. Gilbert.....	1,590	3,073	48.3
	Total.....	Michas M. (Mike) Ohnstad.....	7,738	Wendell C. Gilbert.....	6,066	13,804	56.0
19B	Anoka.....	Charles R. Weaver.....	5,850	Thomas Mangan.....	3,897	9,747	60.0
	Hennepin.....	Charles R. Weaver.....	1,250	Thomas Mangan.....	968	2,218	56.4
	Total.....	Charles R. Weaver.....	7,100	Thomas Mangan.....	4,865	11,965	59.3
20A	Chippewa.....	Harry Peterson.....	1,216	Eugene (Gene) Smith.....	2,222	3,438	35.4
	Lac qui Parle.....	Harry Peterson.....	2,629	Eugene (Gene) Smith.....	1,863	4,492	58.5
	Lyon.....	Harry Peterson.....	875	Eugene (Gene) Smith.....	941	1,816	48.2
	Yellow Medicine.....	Harry Peterson.....	2,527	Eugene (Gene) Smith.....	2,059	4,586	55.1
	Total.....	Harry Peterson.....	7,247	Eugene (Gene) Smith.....	7,085	14,332	50.6
20B	Lincoln.....	Russell Stanton.....	1,996	W. Casper Fisher.....	1,930	3,926	50.8
	Lyon.....	Russell Stanton.....	4,939	W. Casper Fisher.....	4,955	9,894	49.9
	Total.....	Russell Stanton.....	6,935	W. Casper Fisher.....	6,885	13,820	50.2
21A	Kandiyohi.....	John C. Lindstrom.....	7,063	Wallace Gustafson.....	6,122	13,255	53.3
21B	Kandiyohi.....	Aubrey W. Dirlam.....	721	Thomas J. Simmons.....	258	979	73.6
	Redwood.....	Aubrey W. Dirlam.....	2,155	Thomas J. Simmons.....	1,203	3,358	64.2
	Renville.....	Aubrey W. Dirlam.....	3,775	Thomas J. Simmons.....	4,475	8,250	45.8
	Yellow Medicine.....	Aubrey W. Dirlam.....	845	Thomas J. Simmons.....	451	1,296	65.2
	Total.....	Aubrey W. Dirlam.....	7,496	Thomas J. Simmons.....	6,387	13,883	54.0
22A	McLeod.....	Adolph L. Kvam.....	2,403	Robert Roberts.....	2,617	5,020	47.9
	Meeker.....	Adolph L. Kvam.....	4,226	Robert Roberts.....	2,803	7,029	60.1
	Renville.....	Adolph L. Kvam.....	926	Robert Roberts.....	699	1,625	57.0
	Total.....	Adolph L. Kvam.....	7,591	Robert Roberts.....	6,119	13,710	55.4
22B	Hennepin.....	Harold J. Dahl.....	43	Howard Hess.....	13	56	76.8
	McLeod.....	Harold J. Dahl.....	1,105	Howard Hess.....	721	1,826	60.5
	Meeker.....	Harold J. Dahl.....	84	Howard Hess.....	226	310	27.1
	Wright.....	Harold J. Dahl.....	6,775	Howard Hess.....	4,760	11,535	58.7
	Total.....	Harold J. Dahl.....	8,007	Howard Hess.....	5,720	13,727	58.3
23A	McLeod.....	August Mueller.....	3,636	William Treinen.....	1,807	5,443	66.8
	Sibley.....	August Mueller.....	4,036	William Treinne.....	3,023	7,059	57.2
	Total.....	August Mueller.....	7,672	William Treinen.....	4,830	12,502	61.4
23B	Blue Earth.....	Carl Johnson.....	542	Willmer Bode.....	410	952	56.9
	Le Sueur.....	Carl Johnson.....	1,754	Willmer Bode.....	2,265	4,019	43.6
	Nicollet.....	Carl Johnson.....	3,890	Willmer Bode.....	2,802	6,692	58.1
	Scott.....	Carl Johnson.....	519	Willmr Bode.....	690	1,209	42.9
	Total.....	Carl Johnson.....	6,705	Willmer Bode.....	6,167	12,872	52.1
24A	Dakota.....	Robert E. Vanasek.....	133	Harold P. Paulson.....	127	260	51.2
	Le Sueur.....	Robert E. Vanasek.....	3,128	Harold P. Paulson.....	1,036	4,164	75.1
	Rice.....	Robert E. Vanasek.....	3,917	Harold P. Paulson.....	3,674	7,591	51.6
	Scott.....	Robert E. Vanasek.....	761	Harold P. Paulson.....	131	892	85.3
	Total.....	Robert E. Vanasek.....	7,939	Harold P. Paulson.....	4,968	12,907	61.5

VOTE FOR STATE REPRESENTATIVE GENERAL ELECTION 1972

DISTRICT	COUNTIES	REPRESENTATIVE	VOTE	OPPONENT	VOTE	TOTAL VOTE	PERCENTAGE OF VOTE
24B	Le Sueur	Robert (Bob) Culhane	1,556	John (Jack) Hyde	600	2,156	72.2
	Rice	Robert (Bob) Culhane	5,559	John (Jack) Hyde	4,096	9,655	57.6
	Total	Robert (Bob) Culhane	7,115	John (Jack) Hyde	4,696	11,811	60.2
25A	Dakota	Walter K. Klaus	4,507	Beverly (Bev) Boyd	2,119	6,626	68.0
	Goodhue	Walter K. Klaus	4,572	Beverly (Bev) Boyd	2,367	6,939	65.9
	Total	Walter K. Klaus	9,079	Beverly (Bev) Boyd	4,486	13,885	65.4
25B	Goodhue	Victor Schulz	5,691	D. R. (Dewey) Baringer	4,860	10,551	53.9
	Wabasha	Victor Schulz	1,786	D. R. (Dewey) Baringer	1,794	3,580	49.9
	Total	Victor Schulz	7,477	D. R. (Dewey) Baringer	6,654	14,131	52.9
26A	Murray	Verne E. Long	2,622	Marion Menning	1,954	4,576	57.3
	Nobles	Verne E. Long	866	Marion Menning	1,443	2,309	37.5
	Pipestone	Verne E. Long	4,049	Marion Menning	2,398	6,447	62.8
	Total	Verne E. Long	7,537	Marion Menning	5,795	13,332	56.5
26B	Nobles	Wendell O. Erickson	3,283	Francis Judge	4,686	7,969	41.2
	Rock	Wendell O. Erickson	3,482	Francis Judge	1,806	5,288	65.8
	Total	Wendell O. Erickson	6,765	Francis Judge	6,492	13,257	51.0
27A	Cottonwood	George Mann	2,176	Paul Hartman	1,124	3,300	65.9
	Jackson	George Mann	3,897	Paul Hartman	3,088	6,985	55.8
	Martin	George Mann	1,407	Paul Hartman	1,616	3,023	46.5
	Nobles	George Mann	151	Paul Hartman	70	221	68.3
	Watonwan	George Mann	124	Paul Hartman	158	282	44.0
	Total	George Mann	7,755	Paul Hartman	6,056	13,811	56.1
27B	Martin	Thomas M. Hagedorn	4,519	Paul Gerhardt	3,165	7,684	59.0
	Watonwan	Thomas M. Hagedorn	4,484	Paul Gerhardt	1,424	5,908	76.0
	Total	Thomas M. Hagedorn	9,003	Paul Gerhardt	4,589	13,592	66.2
28A	Brown	Gilbert Esau	619	Harold Larson	689	1,308	47.3
	Cottonwood	Gilbert Esau	2,535	Harold Larson	1,513	4,048	62.6
	Murray	Gilbert Esau	541	Harold Larson	701	1,242	43.6
	Redwood	Gilbert Esau	2,662	Harold Larson	3,266	5,928	45.0
	Total	Gilbert Esau	6,357	Harold Larson	6,169	12,526	50.7
28B	Brown	A. J. (Tony) Eckstein	7,083	Pat Patterson	4,222	11,305	62.6
	Cottonwood	A. J. (Tony) Eckstein	1	Pat Patterson	2	3	33.3
	Nicollet	A. J. (Tony) Eckstein	621	Pat Patterson	251	872	71.2
	Total	A. J. (Tony) Eckstein	7,705	Pat Patterson	4,475	12,180	63.3
29A	Blue Earth	David R. Cummiskey	5,339	A. (Gus) Johnson	3,485	8,824	60.5
	Nicollet	David R. Cummiskey	1,978	A. (Gus) Johnson	1,485	3,463	57.1
	Total	David R. Cummiskey	7,317	A. (Gus) Johnson	4,970	12,287	59.5
29B	Blue Earth	Richard Wigley	8,240	Wanda R. Norman	4,606	12,846	64.1

30A	Faribault.....	Dale E. Erdahl.....	8,057	John Dauffenbach.....	2,145	10,202	78.9
	Freeborn.....	Dale E. Erdahl.....	1,992	John Dauffenbach.....	368	2,360	84.4
	Martin.....	Dale E. Erdahl.....	803	John Dauffenbach.....	95	898	89.4
	Total.....	Dale E. Erdahl.....	10,852	John Dauffenbach.....	2,608	13,460	80.6
30B	Freeborn.....	Rod Searle.....	2,295	2,295	100.0
	Steele.....	Rod Searle.....	2,215	2,215	100.0
	Waseca.....	Rod Searle.....	7,014	7,014	100.0
	Total.....	Rod Searle.....	11,524	11,524	100.0
31A	Freeborn.....	Henry J. Savelkoul.....	5,868	Bob Goldman.....	5,551	11,419	51.4
	Mower.....	Henry J. Savelkoul.....	268	Bob Goldman.....	196	482	59.3
	Total.....	Henry J. Savelkoul.....	6,154	Bob Goldman.....	5,747	11,901	51.7
31B	Mower.....	Helen McMillan.....	6,778	Eugene P. Ulland.....	5,980	12,758	53.1
32A	Dodge.....	John S. Biersdorf.....	1,942	Dorothy (Dot) Nelson.....	1,254	3,196	60.8
	Steele.....	John S. Biersdorf.....	5,201	Dorothy (Dot) Nelson.....	3,620	8,821	58.9
	Total.....	John S. Biersdorf.....	7,143	Dorothy (Dot) Nelson.....	4,874	12,017	59.4
32B	Dodge.....	Darrel R. Miller.....	1,155	Bertram H. Fuller.....	1,527	2,682	43.0
	Olmsted.....	Darrel R. Miller.....	4,693	Bertram H. Fuller.....	4,047	8,740	53.6
	Total.....	Darrel R. Miller.....	5,848	Bertram H. Fuller.....	5,574	11,422	51.2
33A	Olmsted.....	Thomas H. Resner.....	5,898	Paul D. Heleniak.....	5,100	10,998	53.6
33B	Olmsted.....	E. W. (Bill) Quirin.....	5,402	Darrel Strain.....	5,056	10,458	51.6
34A	Olmsted.....	Richard Lemke.....	588	Alfred (Al) Schumann.....	1,313	1,901	30.9
	Wabasha.....	Richard Lemke.....	2,858	Alfred (Al) Schumann.....	1,877	4,735	60.4
	Winona.....	Richard Lemke.....	3,023	Alfred (Al) Schumann.....	3,070	6,093	49.6
	Total.....	Richard Lemke.....	6,469	Alfred (Al) Schumann.....	6,260	12,729	50.8
34B	Winona.....	M. J. McCauley.....	6,952	Mrs. Ailee S. Keller.....	4,925	11,877	58.5
35A	Fillmore.....	Neil Haugerud.....	4,339	Harvey B. Sathre.....	1,913	6,252	69.4
	Mower.....	Neil Haugerud.....	3,444	Harvey B. Sathre.....	2,288	5,732	60.1
	Olmsted.....	Neil Haugerud.....	264	Harvey B. Sathre.....	81	345	76.5
	Total.....	Neil Haugerud.....	8,047	Harvey B. Sathre.....	4,282	12,329	65.3
35B	Fillmore.....	Leonard C. Myrah.....	2,709	James A. Mullen.....	1,208	3,917	69.2
	Houston.....	Leonard C. Myrah.....	5,221	James A. Mullen.....	2,405	7,626	68.5
	Winona.....	Leonard C. Myrah.....	424	James A. Mullen.....	304	728	58.2
	Total.....	Leonard C. Myrah.....	3,917	James A. Mullen.....	8,354	12,271	31.9
36A	Carver.....	Ralph Jopp.....	8,735	Eugene (Gene) Coulter.....	4,679	12,414	65.1
	Hennepin.....	Ralph Jopp.....	3	Eugene (Gene) Coulter.....	4	7	42.9
	Total.....	Ralph Jopp.....	8,738	Eugene (Gene) Coulter.....	4,683	13,421	65.1
36B	Carver.....	R. J. (Dick) Menke.....	104	R. S. (Dick) Hullander.....	106	210	49.5
	Scott.....	R. J. (Dick) Menke.....	6,584	R. S. (Dick) Hullander.....	5,500	12,084	54.5
	Total.....	R. J. (Dick) Menke.....	6,688	R. S. (Dick) Hullander.....	5,606	12,294	54.4

VOTE FOR STATE REPRESENTATIVE GENERAL ELECTION 1972

DISTRICT	COUNTIES	REPRESENTATIVE	VOTE	OPPONENT	VOTE	TOTAL VOTE	PERCENTAGE OF VOTE
37A	Hennepin.....	Ernest A. (Ernie) Lindstrom.....	6,823	Robert Reid.....	5,241	12,064	56.5
37B	Hennepin.....	James C. (Jim) Swanson.....	5,912	Loren Law.....	4,859	10,771	54.9
38A	Hennepin.....	Dave Cleary.....	7,068	Bruce Williamson.....	3,496	10,564	66.9
38B	Hennepin.....	Joseph P. Graw.....	6,801	Kati Sasseville.....	3,980	10,781	63.1
39A	Hennepin.....	Mary Forsythe.....	12,139	John Cummins.....	2,754	14,893	81.5
39B	Hennepin.....	Ray Pleasant.....	8,581	Jay Gould.....	5,121	13,702	62.6
40A	Hennepin.....	Joan R. Growe.....	6,430	Dick Stranik.....	5,327	11,757	54.7
40B	Hennepin.....	Jerry Knickerbocker.....	7,827	Robert (Bob) DeGhetto.....	5,524	13,351	58.6
41A	Hennepin.....	Julian Hook.....	7,492	Gerald (Jerry) Mundt.....	5,450	12,942	57.9
41B	Hennepin.....	Robert J. McFarlin.....	6,656	Paul (Pete) Petrafeso.....	6,654	13,310	50.1
42A	Hennepin.....	Tad Jude.....	6,056	John P. Wingard.....	5,764	11,820	51.2
	Wright.....	Tad Jude.....	75	John P. Wingard.....	71	146	51.4
	Total.....	Tad Jude.....	6,131	John P. Wingard.....	5,835	11,966	51.2
42B	Hennepin.....	Salisbury Adams.....	11,449	11,449	100.0
43A	Hennepin.....	O. J. (Lon) Heinitz.....	7,733	Michael C. Anderson.....	4,207	11,940	64.8
43B	Hennepin.....	Richard J. Parish.....	7,113	Rolfe A. Worden.....	5,805	12,918	55.1
44A	Hennepin.....	Lyndon R. Carlson.....	5,002	Phil Sherman.....	4,709	9,711	51.5
44B	Hennepin.....	J. B. (Bill) Clifford.....	5,665	Scott Craigie.....	5,219	10,884	52.0
45A	Hennepin.....	Wm. H. (Bill) Schreiber.....	6,767	Dale A. Anderson.....	3,927	10,694	63.3
45B	Hennepin.....	Ernee M. McArthur.....	5,839	Jerry Veal.....	4,204	10,043	58.1
46A	Anoka.....	Paul McCarron.....	4,747	Darryl G. Carter.....	2,590	7,337	64.7
	Ramsey.....	Paul McCarron.....	2,560	Darryl G. Carter.....	891	3,451	74.2
	Total.....	Paul McCarron.....	7,307	Darryl G. Carter.....	3,481	10,788	67.7
46B	Anoka.....	Joe Connors.....	5,849	Virginia Wahlberg.....	5,322	11,171	52.3
47A	Anoka.....	Joel Jacobs.....	5,382	David S. McCauley.....	4,513	9,895	54.4
47B	Anoka.....	Gordon O. Voss.....	5,873	Mrs. Lillian Mitchell.....	3,920	9,793	60.0

48A	Ramsey	Richard (Dick) Anderson	7,107	Steven G. Novak	5,516	12,623	56.3
48B	Ramsey	Robert C. Bell	7,619	John M. Manahan	5,243	12,862	59.2
49A	Anoka	Vince Lombardi	1,475	Gary Gallagher	1,214	2,689	54.8
	Ramsey	Vince Lombardi	4,911	Gary Gallagher	3,996	8,907	55.1
	Total	Vince Lombardi	6,386	Gary Gallagher	5,210	11,596	55.1
49B	Ramsey	Tom Newcome	6,436	John J. Harrigan	4,485	10,921	59.0
50A	Ramsey	Jerome J. Belisle	306	Russell R. Larkin	348	654	46.8
	Washington	Jerome J. Belisle	5,863	Russell R. Larkin	5,605	11,468	51.1
	Total	Jerome J. Belisle	6,169	Russell R. Larkin	5,953	12,122	50.9
50B	Ramsey	John Boland	6,127	Lester G. Axdahl	4,534	10,661	57.5
51A	Washington	Gary Laidig	6,400	David A. Bieging	6,217	12,617	50.7
51B	Washington	Michael Sieben	6,285	Ray Slater	4,635	10,920	57.5
52A	Dakota	Raymond Pavalak	8,004	Bernie Beerman, Sr.	3,160	11,164	71.7
52B	Dakota	Harry Sieben, Jr.	8,557	Bernie Beerman	2,759	11,307	75.7
	Washington	Harry Sieben, Jr.	5	Bernie Beerman	0	5	100.0
	Total	Harry Sieben, Jr.	8,562	Bernie Beerman	2,759	11,321	75.6
53A	Dakota	Ray Kempe	7,096	William J. (Bill) O'Brien	6,778	13,874	51.1
53B	Dakota	Bradley G. Pieper	7,751	Marlene Roth	4,615	12,366	62.7
54A	Hennepin	John J. Salchert	6,737	Roy B. Arneson	5,312	12,049	56.0
54B	Hennepin	James I. Rice	5,247	Joe Greenstein	3,985	9,232	56.8
55A	Hennepin	Stanley J. Fudro	4,676				100.0
	Anoka	Stanley J. Fudro	3,940				100.0
	Total	Stanley J. Fudro	8,616				100.0
55B	Anoka	John S. Sarna	233	Duane R. Miedtke	131	364	64.0
	Hennepin	John S. Sarna	7,902	Duane R. Miedtke	4,898	12,800	61.7
	Total	John S. Sarna	8,135	Duane R. Miedtke	5,029	13,164	61.8
56A	Hennepin	James R. Casserly	3,260	Randy Stater	2,956	6,216	52.4
56B	Hennepin	Tom Berg	7,003	George Humphrey	5,139	12,142	57.7
57A	Hennepin	Phyllis Kahn	6,906	Matthew (Matt) Stark	4,797	11,703	59.0
57B	Hennepin	Martin Olav Sabo	7,853	George Murrien Smith	2,057	9,910	79.2
58A	Hennepin	John W. Johnson	8,364	Judith M. Hansing	5,691	14,055	59.5
58B	Hennepin	Arne Carlson	7,454	Harold J. Anderson	5,979	13,433	55.5

VOTE FOR STATE REPRESENTATIVE **GENERAL ELECTION 1972**

554

XI. ELECTIONS

DISTRICT	COUNTIES	REPRESENTATIVE	VOTE	OPPONENT	VOTE	TOTAL VOTE	PERCENTAGE OF VOTE
59A	Hennepin.....	Linda Berglin.....	6,308	Dick Rodenborn.....	3,422	9,730	64.8
59B	Hennepin.....	Ken Nelson.....	5,593	Don Moselle.....	3,685	9,278	60.3
60A	Hennepin.....	James L. (Jim) Adams.....	5,300	Barbara Sheets.....	4,553	9,853	53.8
60B	Hennepin.....	Stanley A. (Stan) Enebo.....	7,705	Laurel Truman Hoppe.....	4,909	12,614	61.1
61A	Hennepin.....	Gary W. Flakne.....	8,848	Ted Cabana.....	5,157	14,005	63.2
61B	Hennepin.....	Ray (Spike) Wolcott.....	7,778	John P. (Jack) Foster.....	5,732	13,510	57.6
62A	Ramsey.....	Neil Dieterich.....	6,289	Jack Morris.....	5,942	12,231	51.4
62B	Ramsey.....	Walter Hanson.....	6,639	Eugene (Gene) Steele.....	5,720	12,359	53.7
63A	Ramsey.....	Ray W. Faricy.....	6,347	Mary Jo (Ryan) Richardson....	5,380	11,727	54.1
63B	Ramsey.....	Robert W. Johnson.....	6,770	Carl Nelson.....	5,377	12,147	55.7
64A	Ramsey.....	Bob Ferderer.....	7,067	Tom Osthof.....	4,861	11,928	59.2
64B	Ramsey.....	Roy R. Ryan.....	4,851	John O'Neill.....	3,115	7,966	60.9
65A	Ramsey.....	Fred Norton.....	4,670	Mrs. Eloise E. Adams.....	2,775	7,445	62.7
65B	Ramsey.....	Donald M. Moe.....	4,481	Ed Morse.....	4,030	8,511	52.6
66A	Ramsey.....	Bruce F. Vento.....	6,857	John (Jack) G. Knight.....	3,683	10,540	65.1
66B	Ramsey.....	Tony Bennett.....	7,045	Bruce Lindahl.....	5,505	12,550	56.1
67A	Dakota.....	Robert L. (Bob) Pavlak.....	3,279	Steve Anderson.....	1,839	5,117	64.1
	Ramsey.....	Robert L. (Bob) Pavlak.....	3,827	Steve Anderson.....	2,202	6,029	63.5
	Total.....	Robert L. (Bob) Pavlak.....	7,106	Steve Anderson.....	4,041	11,147	63.7
67B	Ramsey.....	John Tomlinson.....	6,870	Howard C. (Howie) Kinney....	4,688	11,558	59.4

PRECINCT RETURNS FOR PRESIDENTIAL ELECTORS, U.S. SENATE, U.S. REPRESENTATIVE, PUBLIC SERVICE COMMISSION

General Election, November 7, 1972

Precinct returns are shown by Congressional District and County in the following order:

First Congressional District

Dakota (part)
Dodge
Fillmore
Goodhue
Houston
Olmsted
Rice
Steele
Wabasha
Washington
Winona

Lac qui Parle
Lincoln
Lyon
Meeker
Mille Lacs
Murray
Nobles
Pipestone
Redwood
Renville
Rock
Sherburne
Stearns
Wright
Yellow Medicine

Second Congressional District

Blue Earth
Brown
Carver
Dakota (part)
Faribault
Freeborn
Hennepin (part)
Le Sueur
Martin
McLeod
Mower
Nicollet
Scott
Sibley
Waseca
Watonwan

Seventh Congressional District

Aitkin
Beltrami
Becker
Cass
Clay
Clearwater
Crow Wing
Douglas
Grant
Hubbard
Kittson
Lake of the Woods
Mahnommen
Marshall
Morrison
Norman
Otter Tail
Pennington
Polk
Pope
Red Lake
Roseau
Stevens
Swift
Todd
Traverse
Wadena
Wilkin

Third Congressional District

Hennepin (part)

Fourth Congressional District

Ramsey (part)

Fifth Congressional District

Anoka (part)
Hennepin (part)
Ramsey (part)

Sixth Congressional District

Benton
Big Stone
Chippewa
Cottonwood
Hennepin (part)
Jackson
Kandiyohi

Eighth Congressional District

Anoka (part)
Carlton
Chisago
Cook
Isanti
Itasca
Kanabec
Koochiching
Lake
Pine
St. Louis

All figures in this section are the original returns submitted to the secretary of state by the respective county auditors.

COUNTY OF DAKOTA

1972 GENERAL ELECTION PRECINCT RETURNS

FIRST CONGRESSIONAL DISTRICT

NAMES OF ELECTION PRECINCTS	Ballots	Presidential Electors							United States Senator In Congress			Representative In Congress		Public Service Commissioner	
		McGovern & Shriver D.F.L.	Nixon & Agnew Rep.	Fisher & Gunderson Ind. Gov.	Jenness & Pulley Soc. Labor	Hall & Tyner Comm. Party	Schmitz & Anderson Amer. Party	Spock & Hobson Peoples Party	Walter F. Mondale D.F.L.	Phil Hansen Rep.	Karl H. Heck Ind. Gov.	Charles S. Thompson D.F.L.	Albert H. Quie Rep.	Karl F. Rolvaag D.F.L.	P. Kenneth (P.K.) Peterson Rep.
1 Castle Rock Twn	478	191	269	0	0	0	8	3	214	258	0	139	334	225	246
2 Coates Vil	92	54	36	0	0	0	1	0	60	29	0	44	40	59	30
3 Douglas Twn	255	152	95	0	0	0	3	0	162	85	3	110	139	162	87
4 Empire Twn	450	175	266	0	0	0	5	0	215	231	2	127	316	218	222
5 Greenvale Twn	263	126	127	0	0	0	4	0	137	122	3	75	185	138	120
6 Hampton Twn	255	91	155	1	0	0	6	0	114	141	0	67	186	115	134
7 Hampton Vil	181	83	89	0	0	0	1	0	93	84	2	58	112	97	72
8 Hastings Ward 1	1198	638	509	0	0	1	14	5	766	412	8	470	698	731	435
9 Hastings Ward 2	1369	716	601	1	0	1	25	3	871	484	4	557	775	745	575
10 Hastings Ward 3	1289	626	624	0	1	0	13	1	759	523	4	468	805	699	562
11 Hastings Ward 4	1270	567	672	1	0	0	24	1	683	577	4	409	845	760	490
12 Inver Grove Vil Prec 1	1071	478	567	0	0	1	11	2	574	488	2	431	618	560	491
13 Inver Grove Vil Prec 2	826	400	396	1	0	0	19	0	453	365	4	327	486	434	382
14 Inver Grove Vil Prec 3	654	364	267	0	1	0	9	1	430	213	5	352	291	431	214
15 Inver Grove Vil Prec 4	1850	896	907	0	0	0	21	3	1105	733	3	845	990	1101	725
16 Inver Grove Vil Prec 5	467	258	199	2	0	0	2	1	317	147	1	227	229	294	163
17 Lilydale Vil	178	80	88	0	0	0	0	0	95	73	2	82	82	90	72
18 Marshan Twn	506	253	232	0	0	0	11	0	310	193	2	186	252	292	202
19 Mendota Hgts Vil Prec 1	1074	529	516	1	1	0	12	1	470	594	3	266	792	390	660
20 Mendota Hgts Vil Prec 2	849	327	493	0	0	0	12	0	402	442	1	257	569	339	492
21 Mendota Hgts Vil Prec 3	703	275	412	0	0	0	7	3	374	316	2	216	468	294	392
22 Mendota Hgts Vil Prec 4	842	322	497	1	3	0	7	0	401	428	5	232	595	307	512
23 Mendota Vil	111	63	39	1	1	0	2	0	79	28	0	61	44	80	27
24 Miesville Vil	92	53	32	0	0	0	2	0	64	24	1	43	41	59	26
25 New Trier Vil	52	29	22	0	0	0	0	0	45	7	0	22	26	37	12
26 Nininger Twn	238	107	113	0	0	1	7	0	125	108	2	71	167	114	119
27 Randolph Twn	141	56	79	0	0	0	3	0	72	68	0	33	108	71	70
28 Randolph Vil	187	98	77	0	0	1	6	0	116	69	2	75	111	122	63
29 Ravenna Twn	265	138	115	1	0	0	7	0	169	96	0	119	134	165	95
30 Rosemount Vil Prec 1	991	437	517	0	0	0	19	1	531	453	3	413	569	555	425
31 Rosemount Vil Prec 2	717	252	437	0	0	0	8	5	330	383	1	231	478	306	400
32 Sciota Twn	120	47	70	0	0	0	3	0	58	60	1	21	96	51	68
33 So St Paul Ward 1 Prec 1	288	155	123	1	0	0	5	0	179	95	3	105	126	141	100
34 So St Paul Ward 1 Prec 2	2099	1064	967	11	0	0	28	0	1163	762	18	694	1060	990	789
35 So St Paul Ward 2 Prec 1	684	415	243	1	1	0	9	0	446	192	6	259	292	368	200
36 So St Paul Ward 2 Prec 2	866	490	346	6	1	0	7	0	555	262	10	340	372	465	263

37	So St Paul Ward 2 Prec 3	1160	634	477	7	0	0	17	2	727	360	5	464	511	610	394
38	So St Paul Ward 2 Prec 4	2039	860	1099	14	0	1	28	5	1025	893	14	543	1208	810	990
39	So St Paul Ward 3 Prec 1	1196	722	411	13	0	0	28	2	826	283	9	501	436	682	324
40	So St Paul Ward 3 Prec 2	2254	1322	808	21	1	0	47	3	1456	610	20	934	838	1250	613
41	Sunfish Lk Vil	207	56	147	0	0	0	1	0	74	131	0	28	177	47	156
42	Vermillion Twn	361	168	173	0	0	0	15	0	194	161	2	112	241	205	140
43	Vermillion Vil	177	98	66	1	0	0	3	1	119	53	1	64	108	115	52
44	Waterford Twn	251	74	162	1	0	1	6	0	97	150	1	47	204	94	153
45	West St Paul Ward 1 Prec 1	1221	659	500	7	1	0	35	2	753	398	8	485	474	665	386
46	West St Paul Ward 1 Prec 2	1030	497	503	3	0	1	17	1	582	390	8	352	472	486	411
47	West St Paul Ward 1 Prec 3	1133	495	615	5	0	0	7	3	590	505	2	353	658	462	561
48	West St Paul Ward 2 Prec 1	1375	715	613	3	2	0	23	5	806	478	15	519	569	709	472
49	West St Paul Ward 2 Prec 2	2186	914	1193	11	3	1	25	4	1090	998	12	618	1192	857	1039
50	West St Paul Ward 2 Prec 3	75	7	66	0	0	0	1	1	12	61	0	4	66	10	61
51	West St Paul Ward 3 Prec 1	1004	530	429	11	1	1	21	3	599	342	11	345	492	483	378
52	West St Paul Ward 3 Prec 2	1584	607	909	9	1	1	25	6	751	781	7	421	1007	586	853
53	West St Paul Ward 3 Prec 3	26	11	14	0	0	0	1	0	14	12	0	9	17	9	17
Total		40250	19374	19382	135	18	11	621	68	22652	16151	222	14231	22101	20085	16935

COUNTY OF DODGE

FIRST CONGRESSIONAL DISTRICT

1	Ashland	205	73	124	0	0	0	5	0	91	113	0	47	156	98	105
2	Camistee	268	93	156	1	0	0	8	0	134	133	1	74	185	124	138
3	Claremont	193	62	124	0	0	0	2	0	69	123	0	39	151	71	119
4	Concord	344	111	218	0	0	0	2	0	147	191	0	66	187	132	205
5	Ellington	186	73	104	0	0	0	2	0	89	95	1	42	141	87	97
6	Hayfield	225	88	134	1	0	0	0	1	101	123	0	50	173	124	99
7	Mantorville	374	120	230	0	0	0	17	0	160	206	2	73	299	143	224
8	Milton	296	85	192	0	1	0	16	1	137	151	3	61	229	106	179
9	Riply	119	46	65	0	0	0	2	0	58	60	0	40	77	54	62
10	Vernon	304	140	151	0	0	0	2	1	169	130	1	72	231	183	118
11	Wasioja	361	85	261	0	0	0	6	0	106	248	0	34	322	118	235
12	Westfield	229	98	117	0	0	0	7	0	130	97	0	70	156	126	98
13	Claremont Vil	261	80	167	0	0	1	1	1	121	134	0	39	215	90	157
14	Dodge Center Vil	729	185	512	0	0	0	11	0	288	430	2	122	597	249	465
15	Hayfield Vil	534	206	311	0	0	0	4	0	236	287	0	100	427	243	277
16	Kasson Vil	810	185	587	1	0	1	27	0	341	457	2	133	656	305	477
17	Mantorville Vil	240	67	142	0	0	1	22	0	97	142	0	42	196	100	136
18	West Concord Vil	417	124	268	0	0	0	5	2	172	239	0	73	336	148	252
Total		6095	1921	3863	3	1	3	139	6	2646	3359	12	1177	4734	2501	3443

COUNTY OF FILLMORE

FIRST CONGRESSIONAL DISTRICT

1	Amherst Twn	156	54	95	0	0	0	1	0	60	92	0	35	119	58	89
2	Arendahl Twn	194	54	132	0	0	0	1	0	73	117	1	33	156	73	116
3	Beaver Twn	140	57	73	0	0	0	3	1	83	54	1	34	100	89	46
4	Bloomfield Twn	232	65	151	0	0	0	0	14	103	127	1	36	188	92	136
5	Bristol Twn	257	79	173	0	0	0	1	0	92	163	0	38	217	85	166
6	Canton Twn	200	75	123	0	0	0	0	0	103	91	2	41	152	90	107
7	Canton Vil	197	73	110	1	0	0	0	0	106	85	3	39	156	93	101
8	Carimona Twn	181	34	137	0	0	0	5	1	36	145	0	25	155	68	110
9	Chatfield	544	180	342	0	0	0	11	0	285	255	2	97	436	223	305

COUNTY OF FILLMORE — Continued

1972 GENERAL ELECTION PRECINCT RETURNS

FIRST CONGRESSIONAL DISTRICT

558

NAMES OF ELECTION PRECINCTS	Ballots	Presidential Electors							United States Senator In Congress			Representative In Congress		Public Service Commissioner	
		McGovern & Shriver D.F.L.	Nixon & Agnew Rep.	Fisher & Gunderson Ind. Gov.	Jenness & Pulley Soc. Labor	Hail & Tyner Comm. Party	Schmitz & Anderson Amer. Party	Spock & Hobson Peoples Party	Walter F. Mondale D.F.L.	Phil Hansen Rep.	Karl H. Heck Ind. Gov.	Charles S. Thompson D.F.L.	Albert H. Quie Rep.	Karl F. Rolvaag D.F.L.	P. Kenneth (P.K.) Peterson Rep.
10 Chatfield Twn	171	58	97	0	0	0	13	0	88	81	0	54	115	89	79
11 Carrolton Twn	190	56	125	0	1	0	6	0	63	124	1	39	149	65	119
12 Fillmore Twn	236	69	160	0	0	0	4	0	92	141	2	44	192	102	132
13 Forestville Twn	247	50	190	1	0	0	3	0	76	168	0	36	205	68	174
14 Fountain Twn	191	54	124	0	0	0	7	0	68	121	2	43	146	71	118
15 Fountain Vil	163	50	107	0	0	0	2	0	64	96	0	28	132	71	91
16 Harmony Twn	208	84	118	0	0	0	2	0	101	106	0	35	170	91	111
17 Harmony Vil	613	155	433	1	0	0	4	0	211	392	1	89	511	179	415
18 Holt Twn	163	57	99	1	0	0	3	0	59	100	1	40	119	61	92
19 Jordan Twn	165	63	89	0	0	0	8	1	82	82	1	56	108	81	84
20 Janesboro Twn	528	126	373	1	0	0	6	0	184	333	2	56	462	168	353
21 Mabel Twn	500	141	309	2	1	0	3	1	200	253	1	140	315	164	283
22 Newburg Twn	252	81	155	0	0	0	2	0	119	131	0	44	204	99	147
23 Norway Twn	198	57	131	1	0	0	2	0	67	125	1	35	156	63	120
24 Ostrander Vil	126	39	82	0	0	0	0	0	53	71	0	30	91	51	70
25 Peterson Vil	173	49	118	0	0	0	1	0	61	109	0	28	143	56	116
26 Pilot Mound	188	57	120	2	0	0	2	0	69	117	0	36	149	70	112
27 Preble Twn	150	50	98	0	0	0	0	0	66	84	0	33	119	66	84
28 Preston Twn	151	53	89	0	0	0	4	0	64	87	0	35	113	67	84
29 Preston Vil Ward 1	265	75	179	0	0	0	3	0	90	171	2	51	211	93	166
30 Preston Vil Ward 2	545	113	405	0	0	0	13	0	173	371	1	74	465	178	356
31 Rushford	726	203	496	0	0	0	7	1	279	427	3	129	584	274	431
32 Rushford Vil	278	83	177	0	0	0	5	0	115	160	0	69	206	207	164
33 Spring Valley Twn	253	69	167	0	0	0	9	0	96	152	2	55	194	100	151
34 Spring Valley Vil Ward 1	668	181	448	0	1	0	11	0	274	375	2	122	538	242	403
35 Spring Valley Vil Ward 2	542	167	360	0	0	0	5	0	254	285	2	97	436	201	323
36 Somner Twn	224	64	144	0	0	0	9	3	83	139	1	37	186	89	131
37 Whalan	100	39	28	0	0	0	0	0	44	28	0	26	45	42	29
38 Wykoff	269	74	181	1	0	0	1	0	101	163	0	47	218	103	155
39 York	247	67	169	1	0	0	4	0	88	156	2	43	202	85	158
Total	10831	3155	7107	12	3	0	161	22	4325	6277	37	2029	3563	4167	6427

COUNTY OF GOODHUE

FIRST CONGRESSIONAL DISTRICT

559

1 Bellechester Vil	59	34	21	0	0	0	0	0	41	16	0	14	43	38	19
2 BelleCreek	254	117	127	0	0	0	4	0	156	98	0	83	168	145	104
3 Belvidere	271	47	216	1	0	0	5	0	68	198	1	20	271	59	207
4 Cannon Falls	460	189	248	0	0	1	11	0	232	224	3	134	322	210	239
5 Cannon Falls Ward 1	668	247	380	0	1	0	23	0	321	342	2	166	491	285	373
6 Cannon Falls Ward 2	518	228	266	1	0	0	13	0	277	235	2	142	370	260	251
7 Lake City	143	39	100	0	0	0	3	0	64	78	0	32	109	57	83
8 Cherry Grove	240	79	151	0	0	1	3	0	109	131	0	46	191	95	142
9 Dennison Vil	83	33	42	0	0	0	1	2	39	44	0	22	61	41	40
10 Featherstone	360	106	249	0	0	0	1	0	165	190	0	65	289	131	220
11 Florence	480	136	315	0	1	1	11	1	191	285	1	103	373	176	292
12 Goodhue	285	41	233	1	0	1	2	0	81	201	1	28	256	65	213
13 Goodhue Vil	314	103	197	2	0	0	5	0	131	180	0	58	248	110	197
14 Hay Creek	294	129	151	0	0	0	7	0	164	126	2	88	199	160	129
15 Holden	251	75	172	1	0	0	1	0	91	157	0	42	201	81	167
16 Kenyon	266	61	192	0	0	0	7	0	79	185	1	31	230	106	156
17 Kenyon Vil	996	269	694	1	1	0	7	0	355	622	5	174	805	189	776
18 Leon	384	126	231	0	0	0	21	0	170	208	4	94	285	159	219
19 Minneola	341	103	224	0	0	0	6	2	113	225	2	53	285	112	221
20 Pine Island	249	71	171	0	0	0	1	2	109	140	0	49	198	106	141
21 Pine Island Vil	900	260	591	1	0	0	23	1	408	428	7	170	704	371	505
22 Roscoe	328	117	195	0	1	0	1	0	164	160	0	88	233	167	154
23 Stanton	387	137	231	0	1	0	13	0	188	199	0	96	287	165	218
24 Vasa	407	201	185	0	0	0	11	3	261	141	3	136	269	227	178
25 Wacouta	182	88	93	0	0	0	1	0	102	78	2	42	139	81	97
26 Wanamingo	278	70	193	0	0	1	7	0	97	177	0	52	221	100	171
27 Wanamingo Vil	367	88	269	0	0	0	2	0	125	231	0	40	324	110	246
28 Warsaw	250	95	141	1	0	0	8	0	109	138	1	61	186	91	151
29 Welch	264	87	165	2	0	0	4	2	123	138	2	71	191	123	141
30 Zumbrota	312	92	207	0	0	0	5	0	132	176	0	50	260	116	190
31 Zumbrota Vil Ward 1	432	121	291	0	0	0	4	0	171	257	2	92	336	157	267
32 Zumbrota Vil Ward 2	649	192	430	0	0	0	9	0	242	403	1	108	534	227	415
33 Red Wing Ward 1 Prec 1	532	209	299	0	0	0	4	0	261	263	2	138	386	238	286
34 Red Wing Ward 1 Prec 2	538	210	305	0	0	0	11	0	259	274	2	130	300	241	289
35 Red Wing Ward 1 Prec 3	402	149	234	0	0	0	8	1	206	193	1	93	303	186	209
36 Red Wing Ward 2 Prec 1	420	163	242	0	0	0	3	0	210	207	1	109	302	186	227
37 Red Wing Ward 2 Prec 2	640	248	371	1	0	0	10	0	309	325	2	143	491	256	371
38 Red Wing Ward 2 Prec 3	594	185	394	0	0	0	6	1	267	321	1	119	462	224	358
39 Red Wing Ward 3 Prec 1	471	198	254	1	0	0	5	0	280	187	0	151	314	252	211
40 Red Wing Ward 3 Prec 2	505	218	268	0	0	0	6	0	284	214	1	155	341	253	243
41 Red Wing Ward 3 Prec 3	577	215	336	2	0	0	8	1	300	269	1	140	431	262	299
42 Red Wing Ward 4 Prec 1	466	175	268	0	1	0	2	1	219	233	2	124	331	202	250
43 Red Wing Ward 4 Prec 2	583	205	359	0	0	0	6	0	282	295	2	111	463	237	336
44 Red Wing Ward 4 Prec 3	608	191	406	1	0	0	4	1	293	313	0	115	489	234	369
Total	18008	6147	11107	16	6	5	293	18	8248	9505	57	3978	13692	7291	10370

COUNTY OF HOUSTON

1972 GENERAL ELECTION PRECINCT RETURNS

FIRST CONGRESSIONAL DISTRICT

560

NAMES OF ELECTION PRECINCTS	Ballots	Presidential Electors							United States Senator In Congress			Representative In Congress		Public Service Commissioner	
		McGovern & Shriver D.F.L.	Nixon & Agnew Rep.	Fisher & Gunderson Ind. Gov.	Jenness & Pulley Soc. Labor	Hall & Tyner Comm. Party	Schmitz & Anderson Amer. Party	Spock & Hobson Peoples Party	Walter F. Mondale D.F.L.	Phil Hansen Rep.	Karl H. Heck Ind. Gov.	Charles S. Thompson D.F.L.	Albert H. Quie Rep.	Karl F. Rolvaag D.F.L.	P. Kenneth (P.K.) Peterson Rep.
1 Black Hammer Twn	168	66	94	0	0	1	1	0	85	78	1	52	113	90	75
2 Brownsville Twn	156	73	67	0	0	0	5	0	95	55	1	57	95	92	57
3 Brownsville Vil	165	62	98	0	0	0	2	1	87	70	3	44	116	77	80
4 Caledonia Twn	270	100	157	0	0	0	3	0	132	134	1	67	201	123	142
5 Caledonia Vil Prec 1	702	199	467	1	0	0	6	0	268	403	5	198	494	239	429
6 Caledonia Vil Prec 2	641	218	391	1	0	0	10	2	306	307	8	144	482	290	316
7 Crooked Creek Twn	109	30	74	0	0	1	2	0	47	61	0	23	86	46	60
8 Eitzen Vil	90	8	77	0	0	0	0	0	16	66	0	4	84	9	68
9 Hokah Twn	149	57	84	1	0	0	5	0	88	55	0	36	106	73	65
10 Hokah Vil	301	98	189	1	0	0	4	1	156	127	6	70	224	133	155
11 Houston Twn	214	51	159	0	0	0	1	0	70	142	1	36	177	62	149
12 Houston Vil	553	125	403	0	0	0	6	0	192	343	2	112	433	170	368
13 Jefferson Twn	64	27	36	0	0	0	0	0	34	27	1	29	31	33	29
14 La Crescent Twn	461	139	299	2	0	0	13	0	220	225	4	122	329	187	254
15 La Crescent Vil Prec 1	681	239	411	3	1	0	7	0	363	300	4	205	461	328	320
16 La Crescent Vil Prec 2	890	253	596	1	0	0	23	4	432	432	6	231	642	361	492
17 Mayville Twn	201	93	97	0	0	0	2	0	111	81	3	62	133	107	85
18 Money Creek Twn	183	36	140	0	0	0	3	1	56	126	1	32	151	53	125
19 Mound Prairie Twn	198	48	147	0	0	0	0	0	71	118	3	35	160	64	130
20 Sheldon Twn	177	26	145	0	0	0	0	0	49	124	3	23	153	41	134
21 Spring Grove Twn	244	113	125	0	0	0	0	0	128	114	1	77	165	127	115
22 Spring Grove Vil	659	220	417	1	0	0	3	0	229	422	1	108	546	258	386
23 Union Twn	156	36	117	0	0	0	2	0	51	103	0	22	134	43	107
24 Wilmington Twn	267	47	209	0	0	0	0	0	66	199	0	34	231	65	196
25 Winnebago Twn	160	60	95	0	0	0	1	0	77	83	0	48	112	77	80
26 Yucatan Twn	143	43	92	0	0	0	4	0	69	71	0	45	95	71	69
Total	8002	2467	5186	11	1	2	103	9	3498	4266	55	1916	5954	3219	4486

COUNTY OF OLMSTED

FIRST CONGRESSIONAL DISTRICT

1 Byron Vil	613	159	401	0	0	1	19	3	282	319	0	106	480	250	330
2 Cascade Twn	796	205	541	0	0	0	13	0	339	445	1	128	633	282	467
3 Chatfield	366	113	223	0	0	0	4	0	193	162	0	50	298	151	186
4 Dover Vil	126	28	84	1	0	0	0	0	47	71	0	15	101	45	67

5 Dover Twn	179	39	120	0	0	0	11	0	59	119	0	26	145	54	112
6 Elmira Twn	191	74	89	0	0	0	11	0	90	97	0	44	120	89	79
7 Eyota Vil	348	94	212	1	0	0	13	1	150	175	3	49	256	115	174
8 Eyota Twn	256	57	187	1	0	0	6	0	95	154	1	43	198	97	139
9 Farmington Twn	244	61	159	0	0	0	3	0	104	136	1	47	186	95	134
10 Haverhill Twn	473	139	289	0	0	0	12	1	216	247	4	86	369	186	256
11 High Forest Twn	493	119	305	-2	0	0	21	0	196	287	0	74	386	176	275
12 Kalmar Twn	398	127	238	0	0	0	10	0	197	196	0	85	290	175	197
13 Marion Twn	1882	560	1144	1	1	2	58	3	865	976	7	365	1410	780	980
14 New Haven Twn	413	142	223	0	1	0	12	0	224	178	4	79	306	174	206
15 Orion Twn	213	54	136	1	0	0	15	0	87	121	0	26	175	77	117
16 Oronoco Twn	403	89	280	1	0	0	6	0	149	246	1	59	320	157	221
17 Oronoco Vil	224	67	128	0	0	0	3	0	106	109	1	50	157	87	112
18 Pleasant Grove Twn	341	101	192	1	0	0	17	1	162	170	1	60	252	126	176
19 Quincy Twn	162	38	106	0	0	0	7	0	72	88	0	39	117	68	85
20 Rochester Twn	1927	499	1315	1	0	1	45	1	831	1068	4	264	1575	606	1204
21 Rock Dell Twn	268	76	166	0	0	0	9	0	99	161	1	42	204	100	141
22 Salem Twn	412	134	228	2	0	1	13	0	201	208	0	76	312	197	177
23 Stewartville Vil	1463	355	999	0	0	0	38	1	588	846	1	205	1159	501	848
24 Viola Twn	250	68	159	1	0	0	9	0	107	139	3	40	199	94	145
25 Rochester Prec 1 Ward 1	1280	308	963	1	0	0	13	0	562	674	4	162	955	342	703
26 Rochester Prec 2 Ward 1	1168	353	761	8	1	0	22	2	548	537	16	185	822	372	573
27 Rochester Prec 3 Ward 1	1234	414	755	6	0	1	29	5	620	525	11	196	843	417	569
28 Rochester Prec 7 Ward 1	115	32	61	0	0	0	5	0	48	53	0	24	75	43	55
29 Rochester Prec 1 Ward 2	2080	604	1398	6	1	0	27	3	890	1082	9	283	1552	533	1210
30 Rochester Prec 2 Ward 2	2021	600	1350	5	1	0	30	3	914	1022	7	271	1514	531	1153
31 Rochester Prec 1 Ward 3	547	206	316	3	0	0	14	0	294	229	2	109	363	208	233
32 Rochester Prec 2 Ward 3	1559	523	974	5	1	1	34	1	757	732	5	237	1124	518	758
33 Rochester Prec 3 Ward 3	727	200	507	3	0	0	9	1	333	364	4	110	540	223	393
34 Rochester Prec 4 Ward 3	935	214	687	2	0	1	18	0	401	500	7	110	745	291	525
35 Rochester Prec 1 Ward 4	1168	421	692	4	0	1	31	1	589	509	6	233	757	416	521
36 Rochester Prec 2 Ward 4	2058	649	1329	4	2	0	47	3	1006	965	5	323	1474	668	1027
37 Rochester Prec 1 Ward 5	886	341	566	6	1	0	23	1	469	413	11	180	620	323	432
38 Rochester Prec 2 Ward 5	1626	404	1169	5	0	0	26	2	714	848	6	205	1258	469	935
39 Rochester Prec 3 Ward 5	1433	374	1141	0	1	0	22	0	618	890	3	183	1225	374	965
40 Rochester Prec 1 Ward 6	1206	186	996	1	1	0	8	2	451	717	4	99	983	262	764
41 Rochester Prec 2 Ward 6	1620	334	1243	5	0	0	22	1	693	874	2	167	1299	433	943
42 Rochester Prec 3 Ward 6	1270	256	974	5	0	0	18	1	504	716	4	155	990	305	773
Total	35374	9817	23806	82	10	9	753	37	15870	18368	139	5290	26787	11410	19360

COUNTY OF RICE

FIRST CONGRESSIONAL DISTRICT

1 Bridgewater Twn	661	254	384	1	1	1	7	0	319	338	1	155	500	267	381
2 Cannon City Twn	454	187	255	0	0	2	3	0	225	223	0	126	319	198	246
3 Dundas Vil	207	84	113	1	0	0	3	2	106	99	1	54	146	108	90
4 Erin Twn	262	144	110	0	1	1	1	0	175	77	5	117	135	169	85
5 Faribault Ward 1 Prec 1	277	138	129	0	0	0	4	0	155	115	3	114	156	143	129
6 Faribault Ward 1 Prec 2	297	159	128	0	0	0	1	1	184	105	3	129	165	187	105
7 Faribault Ward 1 Prec 3	384	160	219	0	0	0	0	1	202	176	1	78	293	140	231
8 Faribault Ward 2 Prec 1	304	130	160	0	0	0	6	1	153	146	1	85	209	131	165
9 Faribault Ward 2 Prec 2	318	149	159	0	0	0	4	0	183	129	2	110	204	161	151
10 Faribault Ward 2 Prec 3	611	294	292	1	0	0	3	4	354	247	2	213	377	300	297
11 Faribault Ward 2 Prec 4	323	153	158	0	0	0	4	1	198	119	1	128	191	176	139

COUNTY OF RICE —Continued

1972 GENERAL ELECTION PRECINCT RETURNS

FIRST CONGRESSIONAL DISTRICT

NAMES OF ELECTION PRECINCTS	Ballots	Presidential Electors							United States Senator In Congress			Representative In Congress		Public Service Commissioner	
		McGovern & Shriver D.F.L.	Nixon & Agnew Rep.	Fisher & Gunderson Ind. Gov.	Jennness & Pulley Soc. Labor	Hall & Tyner Comm. Party	Schmitz & Anderson Amer. Party	Spock & Hobson Peoples Party	Walter F. Mondale D.F.L.	Phil Hansen Rep.	Karl H. Heck Ind. Gov.	Charles S. Thompson D.F.L.	Albert H. Quie Rep.	Karl F. Rolvaag D.F.L.	P. Kenneth (P.K.) Peterson Rep.
12 Faribault Ward 3 Prec 1	333	155	171	0	1	0	2	0	186	141	0	110	217	164	162
13 Faribault Ward 3 Prec 2	396	183	196	0	1	0	4	1	221	167	4	125	265	187	202
14 Faribault Ward 3 Prec 3	380	197	175	1	0	0	2	1	236	141	2	140	236	203	172
15 Faribault Ward 3 Prec 4	663	248	397	0	0	0	7	0	311	347	2	146	515	246	409
16 Faribault Ward 3 Prec 5	413	156	247	0	0	0	0	0	189	219	2	100	306	162	243
17 Faribault Ward 3 Prec 6	715	238	460	1	0	1	7	2	318	392	2	151	554	268	438
18 Faribault Ward 3 Prec 7	295	115	174	0	0	0	4	0	134	159	1	79	214	124	162
19 Faribault Ward 4 Prec 1	238	131	95	0	0	0	0	0	150	87	0	94	141	131	97
20 Faribault Ward 4 Prec 2	320	143	158	0	0	0	5	1	182	131	2	118	195	157	155
21 Faribault Ward 4 Prec 3	495	168	315	0	0	0	3	1	208	281	2	106	384	165	314
22 Forest Twn	320	144	169	0	0	0	3	1	172	142	0	119	189	162	149
23 Lonsdale Vil	391	225	159	0	0	0	1	2	251	111	9	148	221	220	140
24 Morristown Twn	284	106	166	1	0	0	2	1	145	134	2	79	204	146	133
25 Morristown Vil	315	118	184	0	0	0	5	0	168	140	1	69	241	119	188
26 Nerstrand Vil	132	30	100	0	0	1	0	0	35	96	0	20	112	45	85
27 Northfield Ward 1 Prec 1	615	403	201	0	0	0	2	1	447	160	2	223	371	309	251
28 Northfield Ward 1 Prec 2	586	240	326	1	2	0	7	1	295	287	1	104	474	240	332
29 Northfield Ward 2 Prec 1	494	167	318	0	2	0	3	0	232	257	3	82	409	189	295
30 Northfield Ward 2 Prec 2	582	226	338	1	0	0	5	1	263	315	2	133	443	250	330
31 Northfield Ward 2 Prec 3	566	300	259	0	1	0	0	1	325	230	3	131	417	250	283
32 Northfield Ward 3 Prec 1	677	316	338	0	0	0	6	2	391	279	4	188	478	335	327
33 Northfield Ward 3 Prec 2	933	497	422	0	2	0	2	2	552	362	3	206	683	396	469
34 Northfield Twn	311	113	185	0	0	0	3	2	132	175	3	62	244	129	178
35 Richland Twn	241	94	144	0	0	0	0	0	110	131	0	60	180	104	131
36 Shieldsville Twn	257	161	87	0	0	0	0	0	183	65	2	136	112	175	72
37 Walcott Twn	563	248	293	0	0	1	11	1	322	237	1	187	372	305	238
38 Warsaw Twn	433	181	235	1	0	0	5	0	214	210	2	135	287	202	216
39 Webster Twn	485	283	173	0	0	0	22	0	298	177	3	229	241	313	156
40 Wells Twn	601	311	277	0	0	0	3	0	359	237	3	232	359	340	247
41 Wheatland Twn	455	252	179	1	0	0	5	0	298	143	2	200	234	297	139
42 Wheeling Twn	215	64	147	0	0	0	1	0	86	127	0	47	167	80	132
Total	17802	8065	9195	10	11	7	156	31	9667	7854	83	5268	12160	8393	8864

COUNTY OF STEELE

1972 GENERAL ELECTION PRECINCT RETURNS

FIRST CONGRESSIONAL DISTRICT

1 Aurora	295	108	176	0	0	0	3	0	130	160	2	78	215	132	158
2 Berlin	211	83	117	0	0	0	3	0	94	113	1	59	149	102	103
3 Blooming Prairie	242	94	134	0	0	0	7	0	117	119	4	69	167	109	131
4 Clinton Falls	236	63	165	0	0	0	4	0	90	143	2	43	193	87	144
5 Deerfield	266	93	157	0	0	0	2	0	128	130	1	88	173	129	130
6 Havana	282	92	179	0	0	0	1	0	107	174	0	52	228	101	179
7 Lemond	228	73	144	0	0	0	6	0	90	136	0	58	166	100	125
8 Medford	191	52	136	0	0	0	2	0	71	117	0	38	150	62	126
9 Meriden	351	103	234	0	0	0	1	2	116	233	0	74	273	121	224
10 Merton	224	90	126	0	0	0	3	0	105	118	1	64	160	113	107
11 Owatonna	482	144	326	0	0	0	5	0	187	273	3	81	356	163	261
12 Somerset	358	133	212	1	1	0	2	1	169	186	1	77	277	158	195
13 Summit	256	130	107	0	1	0	11	0	139	108	3	75	177	139	103
14 Blooming Prairie Vil	938	355	534	1	0	2	11	0	429	494	3	212	717	398	519
15 Ellendale Vil	296	106	180	1	0	0	0	0	116	174	2	61	233	104	183
16 Medford Vil	351	147	188	0	0	0	1	0	181	165	1	102	240	172	172
17 Owatonna Ward 1	1366	333	997	4	0	0	12	0	468	852	4	161	1107	343	893
18 Owatonna Ward 2	1454	469	924	0	0	0	25	2	560	831	9	263	1061	438	861
19 Owatonna Ward 3	1468	463	950	4	0	0	25	1	550	827	11	264	1062	445	815
20 Owatonna Ward 4	1302	452	807	2	1	0	4	2	546	682	9	222	943	403	724
21 Owatonna Ward 5	1359	427	885	3	0	0	18	0	504	775	10	234	1006	415	754
Total	12156	4010	7678	16	3	4	146	8	4897	6810	68	2375	9053	4234	6907

563

COUNTY OF WABASHA

FIRST CONGRESSIONAL DISTRICT

1 Bellechester Vil	26	11	13	0	0	0	1	0	16	9	0	5	21	17	8
2 Chester Twn	285	77	191	0	0	1	7	1	122	158	2	46	233	116	156
3 Elgin Twn	257	69	170	0	0	0	12	0	104	151	1	48	207	93	160
4 Elgin Vil	302	88	194	0	0	0	12	0	122	176	0	49	250	115	179
5 Gillford Twn	235	83	146	0	0	0	5	0	109	126	0	41	193	93	139
6 Glasgow Twn	108	55	43	0	0	0	5	0	74	34	0	33	74	69	36
7 Greenfield Twn	309	134	163	0	0	0	6	0	171	136	2	88	220	153	150
8 Hammond Vil	83	19	53	0	0	0	5	0	30	46	1	17	63	25	50
9 Highland Twn	205	102	75	0	0	0	22	0	121	81	0	83	120	120	85
10 Hyde Park Twn	79	46	30	0	0	0	1	0	40	38	0	30	48	39	36
11 Kellogg Vil	202	115	81	0	0	0	4	0	135	62	1	70	130	125	69
12 Lake Twn	186	57	124	0	0	0	5	0	70	113	2	26	159	65	120
13 Lake City Prec 1 Ward 1	424	127	281	1	0	0	5	0	154	262	2	78	340	134	282
14 Lake City Prec 2 Ward 1	343	102	223	0	0	0	6	1	124	210	1	59	281	125	209
15 Lake City Prec 1 Ward 2	422	116	301	0	1	0	3	0	149	274	0	76	345	139	384
16 Lake City Prec 2 Ward 2	715	210	470	0	0	0	16	0	269	442	2	135	571	247	455
17 Mazeppa Twn	205	38	153	0	0	0	9	1	62	134	3	25	173	66	133
18 Mazeppa Vil	305	103	185	0	1	1	4	1	147	153	1	58	242	147	148
19 Millville Vil	69	20	45	0	0	0	3	0	19	50	0	14	55	24	44
20 Minneiska Twn	69	29	40	0	0	0	0	0	39	30	0	19	50	38	30
21 Minneiska Vil	44	23	20	0	0	0	0	0	36	5	2	14	28	32	10
22 Mt Pleasant Twn	215	48	155	1	0	0	4	0	64	149	0	19	192	71	140
23 Oakwood Twn	136	49	82	0	0	0	2	1	62	69	1	26	107	54	78
24 Pepin Twn	113	83	21	0	1	0	6	0	81	30	0	52	61	86	24
25 Plainview Twn	263	74	184	0	0	0	2	1	101	160	0	45	218	90	173
26 Plainview Vil Prec 1	540	167	335	1	1	0	13	2	245	281	4	112	420	216	308

COUNTY OF WABASHA—Continued

1972 GENERAL ELECTION PRECINCT RETURNS

FIRST CONGRESSIONAL DISTRICT

NAMES OF ELECTION PRECINCTS	Ballots	Presidential Electors							United States Senator In Congress			Representative In Congress		Public Service Commissioner	
		McGovern & Shriver D.F.L.	Nixon & Agnew Rep.	Fisher & Gunderson Ind. Gov.	Jenness & Pulley Soc. Labor	Hall & Tyner Comm. Party	Schmitz & Anderson Amer. Party	Spock & Hobson Peoples Party	Walter F. Mondale D.F.L.	Phil Hansen Rep.	Karl H. Heck Ind. Gov.	Charles S. Thompson D.F.L.	Albert H. Quie Rep.	Karl F. Rolvaag D.F.L.	P. Kenneth (P.K.) Peterson Rep.
27 Plainview Vil Prec 2	540	166	360	0	0	0	2	2	231	304	1	92	440	202	326
28 Reads Landing	84	33	42	0	0	0	5	0	38	38	0	20	60	40	34
29 Wabasha Ward 1	341	168	156	1	0	0	5	0	212	121	2	122	209	199	130
30 Wabasha Ward 2	521	229	271	0	0	0	9	1	280	230	1	138	364	193	312
31 Wabasha Ward 3	388	163	209	0	0	0	4	1	212	161	1	114	259	183	183
32 Watopa Twn	118	66	48	0	0	0	0	1	79	38	0	53	63	74	38
33 West Albany Twn	191	72	103	0	0	0	11	0	101	86	2	40	149	102	84
34 Zumbro Twn	207	45	138	0	0	0	20	0	65	135	1	31	172	65	133
35 Zumbro Falls Vil	94	30	53	1	0	0	5	0	48	45	1	27	64	49	40
Total	8624	3017	5158	5	4	2	214	13	3932	4537	34	1905	6581	3606	4886

COUNTY OF WASHINGTON

FIRST CONGRESSIONAL DISTRICT

1 Afton Vil	1019	372	613	1	1	0	15	3	472	539	2	299	707	399	603
2 Bayport Vil Prec 1	482	191	274	0	0	0	5	0	228	252	0	157	317	203	272
3 Bayport Vil Prec 2	623	280	322	1	0	0	9	1	342	279	1	240	370	299	311
4 Baytown Twn	335	123	197	0	2	1	8	1	165	168	1	136	196	149	185
5 Birchwood Vil	445	146	290	0	0	0	4	0	173	266	5	120	314	143	295
6 Cottage Grove Vil Prec 1	299	115	164	12	0	0	4	1	132	142	9	80	156	111	141
7 Cottage Grove Vil Prec 2	1135	565	523	23	1	1	14	3	699	374	18	538	455	641	378
8 Cottage Grove Vil Prec 3	918	493	388	8	0	0	18	2	591	296	7	436	378	538	295
9 Cottage Grove Vil Prec 4	825	371	432	11	0	1	6	1	481	318	3	307	422	404	334
10 Cottage Grove Vil Prec 5	614	290	313	8	0	0	1	0	349	242	8	257	295	308	249
11 Cottage Grove Vil Prec 6	554	206	334	1	0	0	10	0	267	277	0	158	356	210	304
12 Cottage Grove Vil Prec 7	723	308	399	17	0	0	11	1	406	309	11	274	396	346	327
13 Dellwood Vil	332	60	268	0	0	0	2	0	83	246	1	43	280	59	266
14 Denmark Twn	448	216	217	0	0	0	6	1	250	193	0	166	372	234	207
15 Forest Lake Twn	1363	516	808	1	1	0	19	2	641	711	2	528	799	622	713
16 Forest Lake Vil	1464	609	808	0	0	0	18	5	739	710	7	604	832	669	773
17 Grant Twn Prec 1	564	234	298	1	0	0	19	2	285	269	4	236	316	255	296
18 Grant Twn Prec 2	378	135	227	0	0	0	8	1	169	207	1	133	238	153	218
19 Grey Cloud Twn	186	85	84	0	0	0	9	1	108	76	1	92	91	116	65
20 Hastings Partial	5	2	1	0	0	0	0	0	5	0	0	4	1	5	0
21 Hugo Vil Prec 1	407	197	194	0	2	0	4	2	246	153	4	207	190	230	169

22 Hugo Vil Prec 2	352	198	150	0	0	0	2	2	224	125	2	219	126	228	118
23 Hugo Vil Prec 3	381	213	151	0	0	0	9	0	226	149	5	211	157	230	144
24 Lake Elmo Vil	2005	816	1116	0	2	0	52	5	1006	980	9	857	1117	932	1035
25 Lakeland Vil	436	160	259	0	0	0	4	1	233	202	0	153	277	195	239
26 Lakeland Shores Vil	61	19	41	0	0	0	1	0	27	34	0	16	45	21	39
27 Lake St Croix Beach	469	266	181	1	0	0	7	1	301	165	2	265	196	291	170
28 Landfall Vil	323	186	127	1	0	0	5	1	224	98	0	199	119	208	108
29 Mahtomedi Vil	1775	796	920	0	0	0	32	7	965	792	10	781	966	853	879
30 May Twn	652	309	324	0	1	0	5	1	345	299	2	265	377	310	334
31 Marine On St Croix	314	111	199	0	0	0	0	0	139	173	1	102	209	124	183
32 New Scandia Twn	867	394	444	0	0	0	17	0	473	391	2	405	454	478	382
33 Newport Vil Prec 1	613	315	281	0	0	0	9	1	372	235	4	322	283	364	239
34 Newport Vil Prec 2	569	313	234	2	1	0	5	1	378	183	2	312	248	330	229
35 Oakdale Vil Prec 1	796	425	348	1	0	0	13	1	495	293	5	479	297	507	277
36 Oakdale Vil Prec 2	528	262	243	0	0	0	17	0	310	214	3	308	209	302	216
37 Oakdale Vil Prec 3	682	318	335	1	0	0	14	1	384	290	5	346	319	376	294
38 Oakdale Vil Prec 5	619	305	287	0	0	1	16	1	386	226	2	331	271	353	252
39 Oakdale Vil Prec 5	226	132	82	0	0	0	7	0	150	73	3	150	70	154	69
40 Oakdale Vil Prec 6	528	272	236	0	0	0	15	0	329	196	3	303	215	327	196
41 Oak Park Heights Vil	663	294	342	2	1	1	9	1	389	266	4	278	372	352	301
42 Pine Springs Vil	85	36	45	0	0	0	3	0	47	38	0	36	49	47	37
43 Stillwater Twn	475	157	300	0	0	0	9	2	206	265	3	145	328	200	268
44 St Marys Point Vil	177	80	90	1	0	0	2	0	102	74	0	78	98	88	89
45 St Paul Park Vil Prec 1	435	264	150	1	0	0	12	0	300	127	3	257	166	293	137
46 St Paul Park Vil Prec 2	812	438	342	1	0	1	15	2	542	254	6	459	329	518	278
47 St Paul Park Vil Prec 3	708	369	314	0	0	0	20	1	435	270	1	366	332	420	279
48 West Lakeland Twn	405	170	227	0	0	0	6	0	197	205	2	155	243	190	210
49 White Bear Lake Partial	0	0	0	0	0	0	0	0	0	0	0	0	0	0	0
50 Willernie Vil	226	143	75	1	0	0	3	0	171	50	3	159	54	172	50
51 Woodbury Vil Prec 1	646	337	280	1	0	0	18	0	401	242	1	377	256	414	227
52 Woodbury Vil Prec 2	726	217	499	1	0	0	7	0	305	419	1	203	510	276	439
53 Woodbury Vil Prec 3	631	270	325	0	1	0	18	2	333	285	4	269	343	298	316
54 Woodbury Vil Prec 4	708	174	519	0	1	0	8	0	285	419	1	155	539	216	477
55 Stillwater Ward 1 Prec 1	881	352	494	8	0	0	17	2	427	404	6	254	515	335	451
56 Stillwater Ward 1 Prec 2	914	385	497	5	0	1	17	0	449	421	5	269	554	363	465
57 Stillwater Ward 2 Prec 1	628	252	345	8	1	0	8	2	300	286	5	161	385	213	345
58 Stillwater Ward 2 Prec 2	719	269	420	10	0	0	2	1	328	340	4	200	417	273	360
59 Stillwater Ward 3 Prec 1	739	307	400	11	1	0	6	2	351	334	11	223	410	274	367
60 Stillwater Ward 3 Prec 2	672	264	366	11	0	0	15	0	318	295	4	206	362	274	318
Total	36565	16102	19142	151	16	7	615	65	19684	16139	209	15289	19698	17893	17218

COUNTY OF WINONA

1 Dreshach Twn	147	49	92	0	0	0	4	0	73	71	1	51	95	67	73
2 Elba Twn	127	65	56	0	0	0	4	0	82	43	0	49	75	82	42
3 Fremont Twn	199	63	133	0	0	0	1	1	74	123	1	44	151	70	126
4 Hart Twn	160	56	97	0	0	0	4	1	69	91	0	39	120	64	93
5 Hillsdale Twn	123	34	80	0	0	0	6	0	61	61	0	34	87	67	51
6 Homer Twn	447	155	268	1	0	0	4	4	205	226	5	118	314	194	221
7 Mount Vernon Twn	183	61	113	0	0	1	5	0	114	75	0	36	145	113	68
8 New Hartford Twn	295	71	205	0	0	0	4	0	113	168	1	54	237	99	178
9 Norton Twn	256	69	176	0	0	0	6	1	111	140	2	43	211	121	132
10 Pleasant Hill Twn	239	48	181	0	0	0	1	0	70	157	2	38	196	62	171
11 Richmond Twn	230	63	158	0	0	0	2	1	103	118	3	51	174	90	133

FIRST CONGRESSIONAL DISTRICT

COUNTY OF WINONA —Continued

1972 GENERAL ELECTION PRECINCT RETURNS

FIRST CONGRESSIONAL DISTRICT

NAMES OF ELECTION PRECINCTS	Ballots	Presidential Electors							United States Senator In Congress			Representative In Congress		Public Service Commissioner	
		McGovern & Shriver D.F.L.	Nixon & Agnew Rep.	Fisher & Gunderson Ind. Gov.	Jennness & Pulley Soc. Labor	Hall & Tyner Comm. Party	Schmitz & Anderson Amer. Party	Spock & Hobson Peoples Party	Walter F. Mondale D.F.L.	Phil Hansen Rep.	Karl H. Heck Ind. Gov.	Charles S. Thompson D.F.L.	Albert H. Quie Rep.	Karl F. Rolvaag D.F.L.	P. Kenneth (P.K.) Peterson Rep.
12 Rollingstone Twn	458	188	259	0	0	0	3	1	254	198	3	119	335	231	220
13 Saratoga Twn	204	64	129	0	0	0	7	1	79	116	5	54	144	79	121
14 St Charles Twn	203	50	142	0	0	0	7	0	72	129	1	30	173	60	139
15 Utica Twn	266	75	170	0	0	0	11	1	111	148	3	47	215	117	142
16 Warren Twn	271	100	154	1	0	0	8	1	125	143	0	201	69	133	131
17 Whitewater Twn	123	57	60	0	0	0	2	0	63	59	0	41	80	66	52
18 Wilson Twn	465	155	286	0	0	0	8	3	207	252	2	175	285	188	271
19 Winona Twn	313	137	172	0	0	0	1	0	174	137	0	80	232	163	143
20 Wiscovy Twn	144	57	81	0	0	0	1	1	74	67	1	44	97	65	76
21 Altura Vil	191	63	125	0	0	0	1	0	100	88	0	36	155	102	89
22 Dakota Vil	163	72	85	0	0	0	2	0	95	59	0	60	100	86	66
23 Elba Vil	96	52	44	0	0	0	7	0	56	39	0	32	63	57	36
24 Goodview Vil	952	367	563	1	0	0	7	2	537	411	1	278	666	481	457
25 Lewiston Vil	583	195	364	0	0	0	15	0	268	304	4	137	439	262	303
26 Minneiska Vil	26	11	10	0	0	0	0	0	15	8	1	10	14	15	9
27 Minnesota City Vil	133	75	50	0	1	0	2	0	92	36	2	66	66	87	41
28 Rollingstone Vil	189	90	91	0	0	0	4	0	130	54	1	48	136	120	59
29 Stockton Vil	179	98	76	0	0	0	2	0	119	57	0	51	127	108	67
30 Utica Vil	86	22	60	0	0	0	0	0	30	56	0	12	74	28	56
31 St Charles	1014	261	708	0	0	0	16	0	398	600	1	146	843	344	638
32 Winona Ward 1 Prec 1	725	305	405	0	0	0	7	2	395	308	5	213	501	353	337
33 Winona Ward 1 Prec 2	933	358	557	0	0	0	4	1	481	406	3	226	646	388	456
34 Winona Ward 1 Prec 3	835	380	441	0	0	0	4	2	487	310	4	220	563	399	367
35 Winona Ward 1 Prec 4	564	247	319	0	0	0	9	5	343	221	2	182	382	291	258
36 Winona Ward 2 Prec 1	678	307	353	1	0	0	6	1	367	286	3	219	434	357	293
37 Winona Ward 2 Prec 2	787	292	483	0	1	0	6	1	417	350	0	196	566	257	393
38 Winona Ward 2 Prec 3	811	355	434	0	0	0	5	2	469	316	2	231	557	398	372
39 Winona Ward 2 Prec 4	769	357	391	1	2	0	11	5	445	302	2	226	499	375	335
40 Winona Ward 3 Prec 1	522	228	276	2	1	0	5	4	288	218	6	141	368	248	246
41 Winona Ward 3 Prec 2	655	320	375	1	1	0	5	2	385	292	4	187	485	339	316
42 Winona Ward 3 Prec 3	577	235	333	0	0	0	4	3	348	210	3	175	388	306	234
43 Winona Ward 3 Prec 4	720	348	353	4	2	2	3	2	442	251	7	236	460	401	276
44 Winona Ward 4 Prec 1	741	413	303	1	1	1	7	5	499	203	5	284	423	447	235
45 Winona Ward 4 Prec 2	605	352	243	0	0	0	6	0	416	170	3	269	308	406	156
46 Winona Ward 4 Prec 3	480	323	146	0	0	0	10	1	379	85	2	227	239	380	70
47 Winona Ward 4 Prec 4	663	337	310	0	1	0	7	1	408	235	3	192	438	343	290
Total	19530	8080	10910	15	11	4	237	56	10643	8397	94	5648	13375	9609	9038

COUNTY OF BLUE EARTH

1972 GENERAL ELECTION PRECINCT RETURNS

SECOND CONGRESSIONAL DISTRICT

NAMES OF ELECTION PRECINCTS	Ballots	Presidential Electors							United States Senator In Congress			Representative In Congress		Public Service Commissioner	
		McGovern & Shriver D.F.L.	Nixon & Agnew Rep.	Fisher & Gunderson Ind. Gov.	Jenness & Pulley Soc. Labor	Hall & Tyner Comm. Party	Schmitz & Anderson Amer. Party	Spock & Hobson Peoples Party	Walter F. Mondale D.F.L.	Phil Hansen Rep.	Karl H. Heck Ind. Gov.	Charlie Turnbull D.F.L.	Ancher Nelsen Rep.	Karl F. Rolvaag D.F.L.	P. Kenneth (P.K.) Peterson Rep.
1 Amboy Vil	325	75	225	0	0	0	1	0	114	209	1	93	230	94	224
2 Beauford Twn	238	110	116	0	0	0	2	0	116	114	0	120	112	122	108
3 Butternut Valley Twn	218	81	129	0	0	0	5	0	109	106	1	99	116	129	88
4 Cambria Twn	151	44	100	0	0	0	0	0	71	80	0	43	107	61	90
5 Ceresco Twn	142	35	101	0	0	0	2	0	49	91	1	42	100	45	94
6 Danville Twn	166	83	78	0	0	0	1	0	86	79	1	87	75	86	77
7 Decoria Twn	348	181	155	1	0	0	6	0	202	141	0	170	156	171	179
8 Eagle Lake Vil	462	229	215	3	0	0	7	0	280	179	1	285	172	283	170
9 Garden City Twn	378	119	244	0	0	0	5	0	149	220	2	173	200	161	207
10 Good Thunder Vil	234	93	134	0	0	0	2	0	116	118	0	96	137	93	139
11 Jamestown Twn	165	85	73	0	0	0	4	0	104	60	0	98	67	107	55
12 Judson Twn	364	120	236	0	2	0	1	1	150	212	1	126	235	138	216
13 Lake Crystal	940	304	604	0	3	0	8	1	461	469	5	383	551	419	501
14 Leray Twn	309	147	148	0	0	3	0	0	171	134	0	168	136	168	139
15 Lime Twn	550	241	291	1	1	0	7	0	286	261	3	274	273	254	289
16 Lincoln Twn	155	59	88	0	0	0	0	0	81	75	0	67	86	75	79
17 Lyra Twn	221	92	122	0	0	0	3	0	110	108	1	101	118	106	107
18 Mcpherson Twn	213	106	101	0	0	0	2	1	117	95	0	114	99	112	96
19 Madison Lake Vil	270	159	95	0	0	0	6	0	193	71	1	182	85	200	70
20 Mankato Twn	867	358	484	1	1	0	10	1	442	413	5	409	450	411	436
21 Mapleton Twn	170	79	88	0	0	0	0	0	85	82	2	95	72	88	79
22 Mapleton Vil	686	280	376	0	0	1	4	2	340	335	4	318	356	337	331
23 Medo Twn	187	80	99	0	0	1	1	1	92	91	0	81	102	82	99
24 Pemberton Vil	67	23	44	0	0	0	0	0	27	40	0	19	48	20	47
25 Pleasant Mound Twn	160	44	109	0	0	0	3	0	56	104	0	49	108	50	107
26 Rapidan Twn	401	147	235	0	0	0	9	2	199	201	1	170	228	197	201
27 St. Clair Vil	272	95	162	0	0	0	6	0	130	141	0	99	170	126	142
28 Shelby Twn	220	53	159	0	0	0	2	0	71	148	1	61	152	72	146
29 Skyline Vil	257	75	178	0	0	0	0	0	100	156	0	81	175	81	167
30 South Bend Twn	613	298	290	0	1	0	3	0	381	218	3	341	264	313	279
31 Sterling Twn	171	58	103	0	0	0	2	1	84	84	1	83	87	71	99
32 Vernon Center Twn	195	49	140	0	0	0	0	0	77	116	0	67	126	79	113
33 Vernon Center Vil	198	67	120	1	0	0	5	0	91	104	1	82	113	74	120
34 Mankato Prec 1 Ward 2	283	155	118	3	0	0	4	0	184	83	4	120	113	146	97
35 Mankato Prec 2 Ward 2	2209	984	1103	15	1	0	27	3	1338	741	16	945	1002	1026	838
36 Mankato Prec 3 Ward 4	990	493	450	8	0	0	12	1	609	321	5	449	417	480	365

COUNTY OF BLUE EARTH—Continued

1972 GENERAL ELECTION PRECINCT RETURNS

SECOND CONGRESSIONAL DISTRICT

NAMES OF ELECTION PRECINCTS	Ballots	Presidential Electors							United States Senator In Congress			Representative In Congress		Public Service Commissioner	
		McGovern & Shriver D.F.L.	Nixon & Agnew Rep.	Fisher & Gunderson Ind. Gov.	Jenness & Pulley Soc. Labor	Hall & Tynes Comm. Party	Schmitz & Anderson Amer. Party	Spock & Hobson Peoples Party	Walter F. Mondale D.F.L.	Phil Hansen Rep.	Karl H. Heck Ind. Gov.	Charlie Turnbull D.F.L.	Ancher Nelsen Rep.	Karl F. Rolvaag D.F.L.	P. Kenneth (P.K.) Peterson Rep.
37 Mankato Prec 4 Ward 1	292	112	160	2	1	0	6	0	150	130	2	102	146	112	139
38 Mankato Prec 5 Ward 1	1875	755	1073	7	2	0	13	1	1002	813	5	813	887	766	934
39 Mankato Prec 6 Ward 4	1662	937	683	5	0	0	6	0	1123	465	11	899	613	865	606
40 Mankato Prec 7 Ward 4	690	326	340	3	1	0	6	0	417	252	3	327	316	309	308
41 Mankato Prec 8 Ward 1	893	383	485	2	0	0	8	1	521	350	3	409	437	377	453
42 Mankato Prec 9 Ward 5	2549	1136	1325	10	0	0	16	1	1419	1041	5	1135	1194	1050	1238
43 Mankato Prec 10 Ward 5	375	117	245	3	0	0	4	0	166	197	1	130	225	113	232
44 Mankato Prec 11 Ward 3	1159	676	460	1	3	0	5	1	835	294	2	668	401	676	354
45 Mankato Prec 12 Ward 3	925	495	418	1	0	0	2	0	609	294	4	473	403	454	401
Total	24215	10638	12702	67	16	5	216	18	13513	10036	97	11146	11160	11199	11259

COUNTY OF BROWN

SECOND CONGRESSIONAL DISTRICT

1 New Ulm Ward 1 Prec 1	715	193	490	2	0	0	17	0	276	424	1	229	481	279	425
2 New Ulm Ward 1 Prec 2	832	343	447	2	0	0	20	2	431	385	6	328	489	408	406
3 New Ulm Ward 2 Prec 1	864	340	473	0	1	0	29	1	407	441	4	332	514	402	441
4 New Ulm Ward 2 Prec 2	633	267	332	1	1	0	16	1	322	294	5	270	352	353	258
5 New Ulm Ward 3 Prec 1	961	408	507	0	1	0	33	2	477	453	12	405	512	522	388
6 New Ulm Ward 3 Prec 2	685	169	470	2	0	0	28	1	239	439	4	200	471	239	429
7 New Ulm Ward 4 Prec 1	901	268	585	0	2	2	31	1	338	547	8	302	583	346	534
8 New Ulm Ward 4 Prec 2	598	118	469	0	0	0	6	2	171	417	1	141	441	168	406
9 Sleepy Eye Ward 1	829	258	535	2	0	1	27	0	317	507	1	246	568	324	470
10 Sleepy Eye Ward 2	810	253	509	0	0	0	27	0	291	511	2	226	552	323	457
11 Springfield Ward 1	554	174	307	0	0	0	58	0	227	315	4	172	371	253	285
12 Springfield Ward 2	631	168	375	2	0	0	76	0	222	389	4	157	459	224	389
13 Cobden	33	13	19	0	0	0	1	0	13	19	0	8	23	18	14
14 Comtrey	266	86	168	0	0	0	7	0	120	145	0	90	173	96	168
15 Evan	49	13	35	0	0	0	1	0	13	35	0	10	28	11	37
16 Hanska	265	123	136	0	0	0	4	0	135	126	3	116	140	143	117
17 Albin	171	77	90	0	0	0	3	0	79	91	0	71	98	98	73
18 Bashaw	163	55	91	0	0	0	15	0	65	96	2	53	108	67	93
19 Burnstown	156	37	91	0	0	0	25	0	45	108	1	39	112	63	90
20 Cottonwood	373	139	223	0	0	0	5	0	163	202	3	138	229	205	153
21 Eden	222	42	161	0	0	0	11	0	47	167	1	35	179	61	153

22 Home	324	75	235	0	0	0	9	0	87	234	2	61	258	95	224
23 Lake Hanska	210	96	109	0	0	0	1	1	107	102	0	82	125	118	92
24 Leavenworth	167	67	88	0	0	0	12	0	68	99	0	60	106	83	80
25 Linden	197	106	80	0	0	0	4	1	130	67	0	106	89	139	58
26 Milford	329	86	222	0	1	0	16	0	118	208	2	88	237	132	190
27 Mulligan	157	102	38	0	0	0	15	0	110	44	0	104	52	123	30
28 North Star	166	41	77	0	0	0	24	0	51	104	1	35	130	74	89
29 Prairieville	185	57	122	0	0	0	3	0	58	125	0	48	134	68	113
30 Sigel	205	86	108	0	0	0	7	0	98	106	1	72	130	108	95
31 Stark	179	49	106	0	2	0	19	0	56	123	0	49	127	72	106
32 Stately	122	38	73	0	0	0	7	0	49	72	0	36	85	56	64
Total	12952	4347	7791	11	8	3	557	12	5330	7415	68	4339	8368	5681	6927

COUNTY OF CARVER

SECOND CONGRESSIONAL DISTRICT

1 Benton Twn	505	137	345	0	0	0	14	1	164	336	0	131	369	165	333
2 Camden Twn	393	109	258	1	0	0	18	0	116	273	1	106	283	128	259
3 Carver Vil	289	135	133	0	0	0	5	0	159	124	2	148	134	159	120
4 Chanhassen Vil Prec 1	1809	711	1042	0	0	0	30	6	853	942	7	733	1032	749	1031
5 Chanhassen Vil Prec 2	590	168	391	0	1	0	17	4	189	398	1	164	418	168	415
6 Chaska Ward 1	402	165	206	0	0	0	7	1	212	188	0	188	199	215	174
7 Chaska Ward 2	914	448	430	0	2	0	20	3	508	397	3	457	429	449	434
8 Chaska Ward 3	382	129	239	0	0	0	1	1	161	215	1	146	229	141	233
9 Chaska Ward 4	666	279	365	0	0	1	9	3	315	343	5	299	359	321	334
10 Chaska Twn	86	27	53	0	0	0	4	1	39	47	0	30	56	34	51
11 Cologne Vil	261	150	90	0	0	0	14	0	162	92	0	149	104	157	93
12 Dahlgren Twn	415	146	245	0	0	0	13	0	168	238	2	156	246	160	239
13 Hamburg Vil	231	51	169	0	0	0	3	0	55	175	1	35	192	45	184
14 Hancock Twn	206	61	139	0	0	0	3	0	72	133	0	58	144	60	142
15 Hollywood Twn	446	96	293	0	0	0	47	0	125	312	1	118	322	151	285
16 Laketown Twn	944	279	617	1	0	0	33	2	332	586	2	291	614	322	575
17 Mayer Vil	194	64	122	1	0	1	1	0	70	122	0	53	139	68	122
18 New Germany Vil	170	29	127	0	0	0	9	0	38	127	2	32	133	37	125
19 Norwood Vil	515	171	321	0	0	0	12	0	197	308	0	140	361	203	295
20 San Francisco Twn	223	88	126	0	0	0	8	0	100	122	0	88	132	103	116
21 Victoria Vil	432	144	264	0	0	0	17	0	176	253	2	148	281	163	265
22 Waconia Ward 1	720	243	430	0	0	0	29	0	297	413	2	263	439	282	421
23 Waconia Ward 2	606	196	373	1	0	0	16	0	251	335	3	192	391	238	346
24 Waconia Twn	664	219	417	1	0	0	17	0	260	401	1	218	438	260	397
25 Watertown Twn	565	196	319	2	0	1	37	0	242	319	3	203	351	238	316
26 Watertown Vil	724	241	413	0	0	0	47	3	272	442	3	249	455	283	429
27 Young America Twn	398	61	326	0	0	0	8	0	84	311	1	53	338	77	316
28 Young America Vil	417	109	293	0	1	0	7	0	133	276	2	106	306	129	281
Total	14167	4852	8546	7	4	3	446	25	5750	8228	45	4954	8894	5505	8331

COUNTY OF DAKOTA

SECOND CONGRESSIONAL DISTRICT

1 Apple Valley Vil Prec 1	1306	416	845	0	0	0	18	2	544	755	0	480	686	564	706
2 Apple Valley Vil Prec 2	1266	456	773	1	0	0	20	0	527	727	4	466	676	519	718
3 Apple Valley Vil Prec 3	1838	613	1170	0	1	1	32	2	780	1040	0	671	984	696	1087
4 Burnsville Vil Prec 1	1409	423	957	3	0	0	11	3	555	803	5	389	867	429	857
5 Burnsville Vil Prec 2	1538	562	940	6	2	0	20	1	672	794	9	571	796	586	799

COUNTY OF DAKOTA—Continued

1972 GENERAL ELECTION PRECINCT RETURNS

SECOND CONGRESSIONAL DISTRICT

570

NAMES OF ELECTION PRECINCTS	Ballots	Presidential Electors								United States Senator In Congress			Representative In Congress		Public Service Commissioner	
		McGovern & Shriver D.F.L.	Nixon & Agnew Rep.	Fisher & Gunderson Ind.Gov.	Jenness & Pulley Soc.Labor	Hall & Tyner Comm.Party	Schmitz & Anderson Amer.Party	Spock & Hobson Peoples Party	Walter F. Mondale D.F.L.	Phil Hansen Rep.	Karl H. Heck Ind.Gov.	Charlie Turnbull D.F.L.	Ancher Nelsen Rep.	Karl F. Rolvaag D.F.L.	P. Kenneth (P.K.) Peterson Rep.	
6 Burnsville Vil Prec 3	1318	440	845	3	0	0	20	2	537	722	6	469	693	475	701	
7 Burnsville Vil Prec 4	1113	343	747	4	0	0	12	0	453	619	2	345	634	389	607	
8 Burnsville Vil Prec 5	2018	511	1461	5	1	0	21	2	742	1203	5	536	1266	543	1298	
9 Burnsville Vil Prec 6	773	227	532	0	0	2	11	0	281	475	2	230	481	226	477	
10 Burnsville Vil Prec 7	646	269	365	3	1	1	2	3	307	317	3	267	300	308	274	
11 Burnsville Vil Prec 8	367	149	200	3	1	0	12	0	163	187	5	149	181	147	186	
12 Burnsville Vil Prec 9	473	144	315	0	0	0	6	4	177	280	0	137	297	139	293	
13 Burnsville Vil Prec 10	671	234	432	0	0	0	3	0	290	359	3	211	390	209	404	
14 Eagan Vil Prec 1	1566	598	907	2	0	0	25	3	739	801	9	613	759	724	799	
15 Eagan Vil Prec 2	598	237	335	1	0	0	9	2	280	310	2	223	274	264	314	
16 Eagan Vil Prec 3	1794	743	994	1	0	0	19	5	891	883	4	787	798	958	790	
17 Eagan Vil Prec 4	1215	502	676	0	1	0	9	3	590	614	2	473	532	574	602	
18 Eureka Twn	377	126	234	0	0	1	7	2	163	213	1	124	247	158	215	
19 Farmington Vil Prec 1	739	318	387	1	0	0	6	1	410	323	3	347	366	374	344	
20 Farmington Vil Prec 2	883	327	534	0	2	0	13	2	361	513	1	333	531	376	477	
21 Farmington Vil Prec 3	91	38	46	0	0	0	1	1	40	51	0	32	54	46	41	
22 Lakeville Vil Prec 1	961	394	531	0	0	1	12	3	481	471	5	449	486	492	453	
23 Lakeville Vil Prec 2	1163	504	626	1	1	1	13	3	558	595	4	585	561	585	562	
24 Lakeville Vil Prec 3	1305	531	733	2	1	0	28	2	615	683	4	671	600	685	597	
Total	25428	9105	15585	36	11	7	330	46	11156	13738	79	9558	13459	10466	13601	

COUNTY OF FARIBAUT

SECOND CONGRESSIONAL DISTRICT

1 Barber Twn	184	75	103	1	0	0	4	0	99	85	0	91	93	106	77
2 Blue Earth Ward 1	850	240	578	0	1	0	5	0	328	516	0	250	588	273	557
3 Blue Earth Ward 2	732	181	523	0	0	0	6	2	277	452	0	220	500	229	491
4 Blue Earth Ward 3	608	153	415	1	0	1	3	0	243	352	2	176	416	208	376
5 Blue Earth Twn	243	80	155	0	0	0	1	0	105	137	0	81	160	89	147
6 Brilyn Vil	290	104	173	0	0	0	6	0	141	146	2	124	164	131	149
7 Brush Creek Twn	194	70	113	0	0	0	6	1	119	73	0	91	102	115	75
8 Clark Twn	266	119	132	0	0	0	6	0	142	117	1	133	127	139	121
9 Delavan Twn	189	63	123	0	0	0	2	0	83	105	0	71	116	59	128
10 Delavan Vil	154	59	94	0	0	0	0	0	72	83	0	62	88	64	87
11 Dunbar Twn	218	85	121	0	0	0	4	1	89	128	0	99	113	97	115

12 Easton Vil	183	105	71	0	0	0	3	0	119	61	0	108	69	113	64
13 Elmore Twn	182	62	117	0	0	0	1	0	79	103	0	55	126	63	115
14 Elmore Vil	453	114	312	0	1	0	5	1	218	228	2	108	333	139	293
15 Emerald Twn	213	59	145	1	0	0	2	0	81	129	0	68	139	64	145
16 Foster Twn	212	62	141	0	0	0	2	0	79	129	2	78	126	93	113
17 Frost Vil	175	44	126	0	0	0	2	0	72	103	0	55	118	45	124
18 Jodaruess Twn	206	70	131	0	0	1	0	0	91	113	0	77	126	80	119
19 Kiester Twn	221	98	120	1	0	0	0	0	121	97	2	106	112	135	83
20 Kiester Vil	401	148	228	2	0	0	2	0	180	213	1	143	250	175	216
21 Lura Twn	181	87	91	0	0	0	0	0	97	82	0	79	100	81	99
22 Minnesota Lake Twn	143	52	84	0	0	0	3	1	66	76	1	59	82	57	83
23 Minnesota Lake Vil	379	141	222	0	0	0	4	0	192	174	5	162	208	184	187
24 Pilot Grove Twn	159	33	117	1	0	0	6	0	63	95	0	38	120	51	107
25 Prescott Twn	164	76	82	0	0	0	1	1	74	88	1	75	89	75	88
26 Rome Twn	153	35	109	0	0	0	6	0	43	109	1	48	105	44	106
27 Seely Twn	179	89	81	0	0	0	5	0	104	73	1	92	87	96	79
28 Verona Twn	250	66	181	0	0	0	0	1	90	160	0	58	191	68	180
29 Walnut Lake Twn	208	95	95	0	0	0	6	2	122	83	2	119	85	106	98
30 Walters Vil	75	29	44	0	0	0	1	0	36	39	0	32	41	40	32
31 Wells Vil	1361	560	753	0	0	0	10	1	653	677	4	639	690	609	715
32 Winnebago Twn	146	39	101	2	0	0	0	1	58	85	2	43	100	49	97
33 Winnebago Vil	875	226	622	1	0	0	3	0	341	526	2	220	640	263	588
Total	10447	3519	6503	10	2	2	105	12	4677	5637	31	3860	6404	4140	6054

COUNTY OF FREEBORN

1 Albert Lea Twn	882	361	487	1	1	0	8	2	461	413	0	485	390	493	383
2 Aiden Twn	230	90	133	0	0	0	3	0	114	115	1	100	125	104	95
3 Aiden Vil	371	133	225	1	0	0	1	0	179	186	3	161	203	168	190
4 Bancroft Twn	619	239	361	1	0	1	8	1	298	315	1	278	332	304	310
5 Bath Twn	309	115	184	0	0	0	0	4	138	168	1	131	173	145	161
6 Carlston Twn	200	91	104	0	0	0	2	0	102	86	1	86	111	108	86
7 Clarks Grove Vil	260	79	169	0	0	0	6	0	97	161	0	87	168	113	144
8 Conger Vil	104	29	73	0	0	0	0	0	35	67	1	38	66	44	60
9 Emmons Vil	264	86	171	0	0	0	2	0	111	148	2	118	138	129	128
10 Freeborn Twn	201	83	113	0	0	0	3	0	104	97	0	83	114	112	86
11 Freeborn Vil	171	68	101	0	0	0	0	0	76	94	0	72	96	82	83
12 Freeman Twn	281	139	133	0	0	0	0	0	151	128	0	142	133	165	110
13 Geneva Twn	285	101	173	0	0	0	6	0	123	158	1	120	158	124	155
14 Geneva Vil	195	68	113	0	0	0	3	0	93	99	1	86	106	83	107
15 Glenville Vil	341	144	189	0	1	0	3	0	175	164	1	178	158	178	146
16 Hartland Twn	215	111	93	0	0	0	9	1	127	86	1	109	101	138	75
17 Hartland Vil	168	68	78	0	0	0	20	0	76	91	1	70	94	84	78
18 Hayward Twn	272	125	141	0	1	1	0	0	148	123	0	142	128	159	109
19 Hayward Vil	152	71	74	0	0	0	1	1	81	69	0	77	69	83	62
20 Hollandale Vil	189	43	139	1	0	0	1	0	47	137	0	50	132	53	128
21 London Twn	211	83	126	0	0	0	8	0	98	112	0	94	113	127	79
22 Manchester Twn	269	124	132	0	0	0	5	0	153	116	0	147	119	159	106
23 Manchester Vil	49	36	14	0	0	0	0	0	39	11	0	34	16	37	13
24 Mansfield Twn	201	81	119	0	0	0	0	0	98	101	0	88	112	106	94
25 Moscow Twn	361	136	216	1	0	0	3	0	144	210	0	144	209	154	197
26 Myrtle Vil	51	26	23	0	0	0	1	0	29	20	0	35	15	34	14
27 Newry Twn	299	99	186	0	0	0	2	3	134	162	1	121	174	151	146
28 Nunda Twn	224	113	104	1	0	0	3	0	130	93	0	138	82	156	66

SECOND CONGRESSIONAL DISTRICT

COUNTY OF FREEBORN—Continued

1972 GENERAL ELECTION PRECINCT RETURNS

SECOND CONGRESSIONAL DISTRICT

NAMES OF ELECTION PRECINCTS	Ballots	Presidential Electors							United States Senator In Congress			Representative In Congress		Public Service Commissioner	
		McGovern & Shriver D.F.L.	Nixon & Agnew Rep.	Fisher & Gunderson Ind. Gov.	Jenness & Pulley Soc. Labor	Hall & Tyner Comm. Party	Schmitz & Anderson Amer. Party	Spock & Hobson Peoples Party	Walter F. Mondale D.F.L.	Phil Hansen Rep.	Karl H. Heck Ind. Gov.	Charlie Turnbull D.F.L.	Ancher Nelsen Rep.	Karl F. Rolvaag D.F.L.	P. Kenneth (P.K.) Peterson Rep.
29 Oakland Twn	255	120	128	1	0	0	3	0	132	122	1	125	129	141	114
30 Pickerel Lake Twn	366	145	207	0	1	0	2	0	172	191	0	171	190	175	181
31 Riceland Twn	344	116	218	0	0	0	3	0	154	189	0	153	183	159	178
32 Shell Rock Twn	279	118	153	0	0	0	1	0	135	135	1	130	142	154	116
33 Twin Lakes Vil	94	43	42	0	0	0	0	0	51	39	0	47	41	51	30
34 Albert Lea Prec 1 Ward 1	1746	542	1110	3	2	0	12	0	699	942	4	535	1040	557	1013
35 Albert Lea Prec 1 Ward 2	1513	638	841	5	2	1	6	1	773	680	3	647	712	641	701
36 Albert Lea Prec 1 Ward 3	518	219	290	0	0	0	4	0	263	231	2	224	235	230	220
37 Albert Lea Prec 2 Ward 3	907	434	449	2	0	1	4	1	527	340	5	443	349	441	363
38 Albert Lea Prec 1 Ward 4	1604	669	895	2	1	1	15	1	795	733	9	675	731	706	692
39 Albert Lea Prec 1 Ward 5	1033	562	472	2	0	0	5	1	631	351	2	516	372	553	348
40 Albert Lea Prec 1 Ward 6	457	207	238	1	1	1	4	1	254	180	2	208	197	229	175
41 Albert Lea Prec 2 Ward 6	950	408	530	1	0	0	0	1	503	403	5	449	407	460	379
Total	17440	7163	9747	24	10	6	162	18	8650	8266	52	7737	8563	8290	7921

COUNTY OF HENNEPIN

SECOND CONGRESSIONAL DISTRICT

1 Wayzata	1997	613	1327	1	0	2	26	5	828	1155	4	617	1336	604	1349
2 Deephaven Vil Prec 1	910	227	652	0	1	1	17	2	296	604	1	224	662	215	666
3 Deephaven Vil Prec 2	1052	363	661	0	0	0	12	6	437	608	3	357	672	337	701
4 Excelsior Vil	1309	554	713	2	0	0	11	2	641	646	6	607	664	576	700
5 Greenwood Vil	365	100	254	1	0	1	3	0	124	239	1	107	252	127	235
6 Long Lake Vil	710	268	411	0	0	0	18	0	312	393	2	90	69	280	419
7 Minnetonka Beach Vil	344	93	246	0	0	0	3	1	110	232	0	80	257	68	272
8 Minnetrista Vil	1272	468	747	1	2	0	25	3	529	718	1	491	730	535	685
9 Mound Vil Prec 1	492	216	262	1	0	0	5	0	229	260	1	215	265	219	269
10 Mound Vil Prec 2	410	193	201	0	0	0	7	0	230	175	3	226	173	234	164
11 Mound Vil Prec 3	824	390	407	1	0	0	9	1	442	373	5	444	370	446	371
12 Mound Vil Prec 4	492	251	225	0	0	0	10	1	254	230	5	254	228	272	211
13 Mound Vil Prec 5	528	188	329	0	0	0	4	1	223	304	0	206	308	238	282
14 Mound Vil Prec 6	604	291	291	1	0	0	8	3	323	273	3	312	277	291	309
15 Orono Vil Prec 1	760	241	499	0	0	1	7	3	302	453	1	252	497	255	490
16 Orono Vil Prec 2	786	293	472	0	1	0	5	3	327	451	2	300	466	298	468
17 Orono Vil Prec 3	861	300	456	0	1	0	10	2	390	462	2	315	516	321	513

18 Orono Vil Prec 4	872	319	531	1	0	0	10	3	387	482	1	327	509	333	513
19 St Bonifacius Vil	304	197	96	0	0	0	4	1	197	96	5	192	98	199	95
20 Shorewood Vil Prec 1	1186	406	737	0	0	0	26	0	486	698	1	438	731	440	732
21 Shorewood Vil Prec 2	669	257	388	2	0	0	14	0	320	341	1	252	394	247	400
22 Spring Park Vil	543	232	298	0	0	0	3	2	278	260	1	242	285	270	264
23 Tonka Bay Vil	664	250	395	0	1	0	9	0	266	393	4	264	381	233	431
24 Woodland Vil	328	80	247	0	0	0	0	1	103	220	0	66	254	63	256
Total	18282	6790	10845	11	6	5	246	40	8034	10066	53	6878	10394	7101	10795

COUNTY OF LE SUEUR

SECOND CONGRESSIONAL DISTRICT

1 Cleveland Twn	255	116	126	0	1	0	5	0	143	107	1	131	119	137	110
2 Cleveland Vil	283	94	170	0	0	0	6	0	139	139	1	127	150	123	156
3 Cordova Twn	224	113	103	1	0	0	2	1	136	84	1	130	91	126	96
4 Darrynane Twn	342	239	85	0	0	0	5	0	254	79	2	243	95	260	75
5 Elysian Twn	313	116	188	1	0	0	1	1	149	162	0	117	191	133	174
6 Elysian Vil	255	120	123	0	0	0	3	0	133	112	2	113	128	131	111
7 Heidelberg Vil	45	30	10	0	0	0	0	0	33	9	0	25	13	30	12
8 Kasota Twn	516	237	257	0	1	0	13	3	285	224	4	278	235	263	249
9 Kasota Vil	248	137	101	0	2	0	4	0	144	101	1	138	108	159	85
10 Kilkenny Twn	201	99	95	0	0	0	1	0	93	100	3	93	100	108	86
11 Kilkenny Vil	89	61	20	0	0	0	0	0	63	23	2	52	30	62	22
12 Lanesburgh Twn	450	236	195	0	0	4	3	1	267	181	2	227	210	258	169
13 Lecenter Vil Ward 1	607	251	323	1	2	0	9	1	316	285	1	276	316	279	313
14 Lecenter Vil Ward 2	407	177	216	0	0	0	6	1	203	205	2	175	231	186	221
15 Lesueur Ward 1	1039	310	692	2	0	0	7	1	421	607	1	370	643	322	687
16 Lesueur Ward 2	873	321	529	1	1	0	5	0	426	436	4	378	478	389	467
17 Lexington Twn	347	169	164	0	1	1	4	2	212	130	2	197	146	199	142
18 Montgomery Twn	308	158	136	1	0	0	1	0	181	120	0	168	130	196	103
19 Montgomery Ward 1	614	271	244	0	0	0	4	1	391	213	0	318	271	344	241
20 Montgomery Ward 2	615	319	272	0	0	0	2	1	364	231	1	322	262	346	235
21 New Prague	524	318	188	1	0	0	5	0	358	152	2	308	201	342	165
22 Ottawa Twn	165	62	100	0	0	0	0	0	70	92	0	65	98	67	94
23 Sharon Twn	310	112	177	1	0	0	10	0	128	175	1	134	171	119	179
24 Tyrone Twn	290	141	138	0	0	0	1	1	160	122	1	135	152	154	128
25 Washington Twn	188	92	90	0	0	1	1	0	110	77	0	102	86	118	68
26 Waterville Twn	284	105	172	1	0	0	1	1	135	148	0	101	179	142	138
27 Waterville Ward 1	441	154	270	0	0	0	4	1	220	215	0	218	220	234	200
28 Waterville Ward 2	391	167	204	0	0	0	4	2	217	167	2	188	196	197	183
Total	10624	4725	5388	10	8	6	107	18	5751	4696	36	5129	5250	5424	4909

COUNTY OF MCLEOD

SECOND CONGRESSIONAL DISTRICT

1 Acoma Twn	346	132	203	1	0	0	4	1	158	181	1	134	207	145	192
2 Bergen Twn	348	78	251	0	0	0	13	2	98	248	0	77	269	114	227
3 Collins Twn	220	76	139	0	0	0	3	0	83	133	0	74	145	75	138
4 Glencoe Twn	240	93	137	0	0	0	7	0	100	139	0	92	147	85	151
5 Hale Twn	380	193	164	0	1	0	14	0	227	144	3	200	172	220	145
6 Hassan Valley Twn	372	148	205	0	0	0	13	2	166	199	1	124	245	141	221
7 Helen Twn	352	111	235	0	0	0	2	0	124	226	1	112	236	115	233
8 Hutchinson Twn	480	183	278	0	0	1	9	0	198	276	4	190	285	177	294
9 Lynn Twn	372	118	227	2	2	0	14	2	135	228	3	113	252	116	240

COUNTY OF MCLEOD—Continued

1972 GENERAL ELECTION PRECINCT RETURNS

SECOND CONGRESSIONAL DISTRICT

NAMES OF ELECTION PRECINCTS	Ballots	Presidential Electors							United States Senator In Congress			Representative In Congress		Public Service Commissioner	
		McGovern & Shriver D.F.L.	Nixon & Agnew Rep.	Fisher & Gunderson Ind. Gov.	Jennness & Pulley Soc. Labor	Hall & Tynes Comm. Party	Schmitz & Anderson Amer. Party	Spock & Hobson Peoples Party	Walter F. Mondale D.F.L.	Phil Hansen Rep.	Karl H. Heck Ind. Gov.	Charlie Turnbull D.F.L.	Ancher Nelsen Rep.	Karl F. Rolvaag D.F.L.	P. Kenneth (P.K.) Peterson Rep.
10 Penn Twn	168	44	118	0	0	0	1	0	50	116	0	45	121	46	118
11 Rich Valley Twn	319	149	153	1	1	0	6	0	158	160	1	146	170	166	150
12 Round Grove Twn	191	61	121	0	0	0	4	1	58	130	0	65	123	65	120
13 Sumter Twn	229	58	165	0	0	0	4	0	84	141	1	59	166	66	156
14 Winsted Twn	453	206	203	0	0	0	39	0	251	195	1	195	247	256	178
15 Biscay Vil	36	18	18	0	0	0	0	0	20	15	0	17	18	16	20
16 Brownton Vil	337	94	230	2	0	0	3	1	112	114	4	93	237	100	223
17 Lester Prairie Vil	486	126	324	2	1	0	23	0	183	300	0	148	333	161	314
18 Plato Vil	179	49	124	0	0	0	4	0	69	108	0	49	127	46	130
19 Silver Lake Vil	362	188	160	0	0	0	3	2	217	129	1	192	151	208	126
20 Stewart Vil	336	109	210	1	0	0	10	0	135	190	1	99	230	125	186
21 Winsted Vil	710	327	320	2	0	0	48	2	413	285	2	336	347	400	287
22 Glencoe Ward 1 Prec 1	339	123	196	0	0	0	8	0	145	189	2	125	208	118	209
23 Glencoe W 2 P 1	606	186	388	0	0	0	13	0	248	352	3	214	383	216	377
24 Glencoe W 3 P 1	529	166	337	0	0	0	8	2	206	319	1	210	313	190	330
25 Glencoe W 4 P 1	571	196	355	0	0	0	12	3	231	338	2	225	341	209	356
26 Hutchinson W 1 P 1	914	332	542	1	0	0	11	3	377	526	3	326	575	360	535
27 Hutchinson W 2 P 1	691	192	477	0	0	0	14	0	178	504	2	212	475	233	446
28 Hutchinson W 3 P 1	747	220	496	1	3	0	10	1	287	449	1	211	523	267	467
29 Hutchinson W 4 P 1	834	296	506	1	0	0	9	1	342	478	5	265	554	311	501
30 Hutchinson W 5 P 1	836	266	538	2	0	0	12	3	341	488	0	283	548	298	519
Total	12983	4538	7820	16	8	1	321	26	5394	7300	43	4631	8148	5045	7589

COUNTY OF MARTIN

SECOND CONGRESSIONAL DISTRICT

1 Cedar	185	56	118	0	0	0	1	1	82	102	1	72	113	79	105
2 Center Creek	200	53	134	0	0	0	7	0	92	106	1	63	134	64	134
3 Ceylon Vil	267	91	158	0	0	0	3	1	141	119	0	89	152	113	134
4 Dunnell Vil	120	49	69	0	0	0	0	0	55	62	1	42	77	44	74
5 East Chain	247	67	171	0	0	0	3	0	79	162	0	73	170	77	164
6 Elm Creek	149	55	90	0	0	0	0	0	71	77	0	66	82	69	78
7 Fairmont Twn	162	69	91	0	0	0	2	0	79	81	0	64	98	71	88
8 Ward 1 Prec 1	524	126	388	0	0	0	2	1	188	332	0	136	385	143	370
9 Ward 1 Prec 2	468	157	298	0	0	0	7	0	185	283	0	163	303	171	294

10 Ward 1 Prec 3	326	96	213	0	0	0	13	0	121	202	0	104	219	97	222
11 Ward 2 Prec 1	627	194	409	0	0	0	13	0	249	371	0	229	390	186	424
12 Ward 2 Prec 2	554	188	338	0	0	0	17	0	250	300	1	221	329	214	334
13 Ward 2 Prec 3	533	157	358	0	0	0	10	1	189	340	3	182	344	163	362
14 Ward 3 Prec 1	378	110	251	0	0	0	7	0	154	221	1	126	237	148	219
15 Ward 3 Prec 2	506	156	328	0	0	0	13	0	215	286	2	188	312	172	322
16 Ward 3 Prec 3	170	51	106	0	0	0	2	0	73	94	0	44	118	53	108
17 Ward 4 Prec 1	307	113	176	0	0	0	8	0	150	152	2	138	167	131	165
18 Ward 4 Prec 2	505	201	271	1	0	0	20	0	242	252	3	241	253	242	253
19 Ward 4 Prec 3	461	146	280	0	0	0	24	1	207	249	2	198	255	193	261
20 Foxlake	167	48	106	1	0	0	9	0	56	110	0	54	110	61	104
21 Fraser	204	74	114	0	0	0	13	0	97	101	2	81	118	91	106
22 Galena	193	66	120	0	0	0	4	0	76	116	1	59	133	67	120
23 Granada Vil	183	42	134	0	0	0	4	0	62	119	1	56	126	56	125
24 Jay	188	56	127	0	0	0	2	0	73	114	0	58	128	52	135
25 Lake Belt	147	48	92	0	0	0	3	0	70	62	4	46	101	58	87
26 Lake Fremont	179	60	114	1	0	0	1	0	76	103	0	57	121	63	114
27 Manyaska	179	81	93	0	0	0	4	0	74	100	2	83	92	78	99
28 Nashville	174	34	122	1	0	0	7	1	53	119	0	39	131	44	128
29 Northrop Vil	125	17	96	0	0	0	10	0	25	98	1	27	95	26	95
30 Ormsby Vil	28	10	18	0	0	0	0	0	13	14	0	9	18	13	13
31 Pleasant Prairie	197	75	112	0	0	0	9	0	91	104	1	74	118	87	108
32 Rolling Green	188	77	101	0	0	0	7	0	91	96	0	88	100	83	98
33 Rutland	212	72	118	0	0	0	16	0	87	122	1	78	132	83	124
34 Sherburn Vil	601	226	352	2	0	0	14	0	283	311	2	288	308	252	337
35 Silver Lake	258	106	132	0	0	0	9	0	153	103	0	112	136	136	120
36 Tenhassen	225	68	134	0	0	0	7	0	66	129	0	70	152	78	143
37 Trimont Ward 1 Vil M	177	69	103	0	0	0	2	0	97	78	1	69	104	73	94
38 Trimont Ward 2 Vil T	248	75	162	3	0	1	5	0	94	152	0	64	178	90	151
39 Truman Vil	672	164	477	3	0	1	9	0	239	426	3	180	486	205	449
40 Waverly	174	41	124	1	0	0	5	0	63	111	0	50	124	53	109
41 Welcome Vil	354	131	198	0	0	0	16	1	152	199	1	135	217	143	204
42 Westford	220	41	173	0	0	0	3	0	54	162	1	50	169	58	155
Total	11982	3816	7569	13	0	2	311	7	4967	6840	38	4266	7535	4380	7329

COUNTY OF MOWER

1 Adams Twn	252	143	104	0	0	0	0	0	157	89	2	154	95	172	76
2 Austin Twn	1214	632	547	3	2	0	8	0	767	438	2	731	469	800	398
3 Bennington Twn	106	42	62	0	0	0	1	1	62	44	0	47	56	57	45
4 Clayton Twn	124	48	69	0	0	3	0	0	68	55	1	53	69	66	56
5 Dexter Twn	190	87	95	1	0	0	3	0	95	89	0	89	94	105	84
6 Frankford Twn	167	54	107	2	0	0	2	0	79	87	1	58	106	62	102
7 Grand Meadow Twn	193	84	106	0	0	0	1	0	118	72	1	88	100	111	77
8 Lansing Twn	816	435	355	0	0	1	4	0	521	282	3	497	287	521	281
9 Leroy Twn	191	66	119	0	0	0	2	0	89	100	0	78	106	96	87
10 Lodi Twn	139	63	72	0	0	0	1	0	85	52	0	62	73	79	56
11 Lyle Twn	103	118	103	0	0	0	1	0	130	93	0	130	92	147	74
12 Marshall Twn	232	88	133	0	0	0	2	0	128	101	0	98	130	115	112
13 Nevada Twn	249	110	125	0	1	0	1	0	137	107	2	122	117	149	96
14 Pleasant Valley Twn	133	29	92	0	0	0	7	2	54	78	1	53	76	62	70
15 Racine Twn	209	53	145	2	0	1	6	0	70	134	2	53	149	69	133
16 Red Rock Twn	412	205	154	1	0	0	9	0	249	159	3	235	173	254	153
17 Sargeant Twn	175	66	105	0	0	0	2	0	77	97	0	64	108	83	87

SECOND CONGRESSIONAL DISTRICT

COUNTY OF MOWER—Continued

1972 GENERAL ELECTION PRECINCT RETURNS

SECOND CONGRESSIONAL DISTRICT

NAMES OF ELECTION PRECINCTS	Ballots	Presidential Electors							United States Senator In Congress			Representative In Congress		Public Service Commissioner	
		McGovern & Shriver D.F.L.	Nixon & Agnew Rep.	Fisher & Gunderson Ind. Gov.	Jenness & Pulley Soc. Labor	Hall & Tyner Comm. Party	Schmitz & Anderson Amer. Party	Spock & Hobson Peoples Party	Walter F. Mondale D.F.L.	Phil Hansen Rep.	Karl H. Heck Ind. Gov.	Charlie Turnbull D.F.L.	Ancher Nelsen Rep.	Karl F. Rolvaag D.F.L.	P. Kenneth (P.K.) Peterson Rep.
18 Udolpho Twn	303	137	160	0	0	0	0	0	145	153	3	136	164	168	135
19 Waltham Twn	255	90	156	0	0	0	0	0	99	152	1	101	146	131	114
20 Windom Twn	360	182	161	0	0	0	0	0	225	133	0	217	139	236	116
21 Adams Vil	433	195	220	0	0	0	0	0	243	184	0	197	219	233	184
22 Brownsdale Vil	338	138	177	0	0	0	12	0	169	165	0	164	170	192	138
23 Dexter Vil	159	72	84	1	0	0	1	0	79	73	0	75	75	79	67
24 Elktion Vil	74	21	50	1	0	0	0	0	32	41	0	28	42	27	41
25 Grand Meadow Vil	417	116	291	0	0	0	2	1	182	230	1	107	295	134	281
26 Leroy Vil	422	131	269	1	0	0	6	0	166	245	1	149	259	173	233
27 Lyle Vil	279	124	150	0	1	0	2	0	138	138	0	132	140	167	109
28 Mapleview Vil	120	75	32	0	0	0	2	1	93	24	1	84	35	94	25
29 Racine Vil	112	20	86	0	0	0	0	1	45	67	0	23	87	32	78
30 Rsoe Creek Vil	193	102	77	0	0	0	3	0	123	66	0	114	74	124	66
31 Sargeant Vil	58	27	28	0	0	0	1	0	32	26	0	23	33	31	26
32 Taopi Vil	37	16	20	1	0	0	0	0	25	11	0	22	12	24	12
33 Waltham Vil	102	44	54	0	0	0	1	0	51	49	0	48	52	59	42
34 Austin Ward 1 Prec 1	991	514	440	3	0	0	7	1	571	375	4	482	413	520	380
35 Austin Ward 1 Prec 2	1754	913	783	14	2	1	20	1	1037	633	12	876	722	951	665
36 Austin Ward 1 Prec 3	1445	734	671	8	0	0	14	0	864	529	9	718	597	759	580
37 Austin Ward 2 Prec 1	505	265	229	3	0	0	4	0	311	172	2	245	198	280	177
38 Austin Ward 2 Prec 2	528	232	281	2	0	0	6	0	262	241	0	229	251	252	230
39 Austin Ward 2 Prec 3	1733	761	926	6	0	0	16	1	921	747	7	773	840	822	793
40 Austin Ward 2 Prec 4	1433	701	689	13	0	1	6	1	825	547	9	714	604	765	562
41 Austin Ward 3 Prec 1	665	447	196	7	1	0	4	0	486	136	3	424	156	471	126
42 Austin Ward 3 Prec 2	801	471	307	7	1	1	6	1	535	224	9	466	250	522	213
43 Austin Ward 3 Prec 3	799	495	290	2	0	0	2	0	542	225	5	474	253	537	210
44 Austin Ward 3 Prec 4	1588	940	609	5	0	0	10	2	1083	442	6	963	517	1010	477
Total	20932	10286	9929	83	8	8	193	13	12170	8105	91	10596	9043	11741	8067

COUNTY OF NICOLLET

SECOND CONGRESSIONAL DISTRICT

1 Belgrade Twn	516	249	256	1	0	0	3	0	294	213	4	252	257	270	238
2 Bernadotte Twn	189	87	98	0	0	0	0	0	103	86	0	82	107	101	88
3 Brighton Twn	110	40	67	0	0	0	0	0	52	57	1	42	68	44	64

4 Courtland Twn	269	39	215	0	0	0	6	1	94	173	0	84	182	105	159
5 Courtland Vil	174	59	106	0	0	0	1	0	76	90	2	84	89	84	81
6 Granby Twn	153	55	92	0	0	0	1	0	54	96	1	51	99	57	90
7 Lafayette Twn	359	134	208	0	0	0	6	1	169	185	3	129	229	182	175
8 Lafayette Vil	252	102	136	0	0	0	7	0	129	119	1	101	147	121	125
9 Lake Prairie Twn	373	156	205	0	0	0	5	1	183	184	0	187	182	176	193
10 New Sweden Twn	226	98	122	0	0	0	4	0	114	112	0	97	125	108	116
11 Nicollet Twn	241	64	174	0	0	0	0	0	79	161	0	57	182	86	151
12 Nicollet Vil	334	89	234	1	0	0	1	0	113	208	1	93	233	96	224
13 N Mankato Ward 1	902	382	469	3	1	0	10	1	506	375	3	418	439	432	443
14 N Mankato Ward 2	1176	540	587	0	0	0	7	3	720	445	1	590	519	625	530
15 N Mankato Ward 3	1479	562	871	2	0	0	19	1	767	690	8	624	802	697	760
16 Oshawa Twn	269	136	123	0	0	2	4	1	156	110	1	144	119	137	123
17 Ridgely Twn	69	29	38	0	0	0	1	0	29	39	0	22	46	26	41
18 St Peter Ward 1 Prec 1	987	350	591	1	0	0	12	2	502	476	1	464	510	394	576
19 St Peter Ward 2 Prec 2	607	216	381	0	0	0	2	0	304	298	0	258	346	235	364
20 St Peter Ward 2 Prec 1	1211	615	550	4	3	0	11	2	783	408	4	725	459	603	556
21 St Peter Ward 2 Prec 2	1057	513	511	1	0	0	2	1	624	420	2	593	445	487	534
22 Traverse Twn	171	86	80	0	0	0	2	0	98	72	0	98	72	87	79
23 W Newton Twn	204	79	116	0	0	0	6	0	94	109	0	70	132	111	88
Total	11328	4680	6230	13	4	2	110	14	6043	5126	33	5265	5789	5264	5798

COUNTY OF SCOTT

SECOND CONGRESSIONAL DISTRICT

1 Belle Plaine Borough	1098	532	509	0	0	1	20	0	586	495	4	535	528	559	510
2 Belle Plaine Twn	346	173	155	0	1	0	10	0	190	148	1	173	165	202	133
3 Blakeley Twn	209	60	143	0	0	0	1	0	76	131	0	74	132	74	132
4 Cedar Lake Twn	408	234	159	0	0	0	5	0	276	128	2	252	146	267	133
5 Credit River Twn	651	310	309	1	0	0	3	1	363	283	3	343	294	371	280
6 Eagle Creek Twn	46	24	22	0	0	0	0	0	26	20	0	22	24	22	23
7 Elko Vil	66	42	19	0	0	0	3	0	51	15	0	35	31	52	13
8 Helena Twn	470	245	199	0	0	1	16	1	287	179	2	251	219	264	196
9 Jackson Twn	522	221	280	0	0	0	14	1	260	257	4	274	241	291	224
10 Jordan Ward 1	375	181	172	0	0	0	7	2	210	161	0	176	187	203	158
11 Jordan Ward 2	560	252	289	0	0	0	7	0	302	249	1	279	269	294	251
12 Louisville Twn	195	81	100	0	0	0	8	0	102	92	1	101	90	108	85
13 New Market Vil	133	79	48	0	0	0	0	1	91	37	2	78	51	97	31
14 New Market Twn	478	246	210	0	0	0	9	1	265	209	0	257	214	283	190
15 New Prague Ward 2	906	536	335	0	0	0	4	0	625	258	4	553	317	564	300
16 Prior Lake Vil	1421	541	837	2	1	0	21	1	684	712	7	624	760	678	702
17 Sand Creek Twn	474	210	247	1	0	0	4	1	210	255	4	223	243	228	231
18 Savage Vil	1473	644	762	2	1	0	35	2	771	683	10	718	726	772	668
19 Shakopee Ward 1	1376	632	691	0	1	0	23	2	769	599	3	634	711	746	602
20 Shakopee Ward 2	633	279	329	2	0	1	13	0	345	280	2	238	381	340	281
21 Shakopee Ward 3	1208	597	570	1	0	0	13	2	742	456	3	662	532	682	511
22 Shakopee Ward 4	239	121	102	0	0	0	11	0	142	96	0	129	105	140	94
23 Spring Lake Twn	1268	455	747	1	2	0	24	1	569	684	8	515	732	564	676
24 St Lawrence Twn	139	50	76	0	1	0	8	1	60	78	0	60	78	72	65
Total	14694	6745	7310	10	7	3	259	17	8002	6505	61	7206	7176	7873	6489

COUNTY OF SIBLEY

1972 GENERAL ELECTION PRECINCT RETURNS

SECOND CONGRESSIONAL DISTRICT

878

NAMES OF ELECTION PRECINCTS	Ballots	Presidential Electors							United States Senator In Congress			Representative In Congress		Public Service Commissioner	
		McGovern & Shriver D.F.L.	Nixon & Agnew Rep.	Fisher & Gunderson Ind. Gov.	Jenness & Pulley Soc. Labor	Hall & Tyner Comm. Party	Schmitz & Anderson Amer. Party	Spock & Hobson Peoples Party	Walter F. Mondale D.F.L.	Phil Hansen Rep.	Karl H. Heck Ind. Gov.	Charlie Turnbull D.F.L.	Ancher Nelsen Rep.	Karl F. Rolvaag D.F.L.	P. Kenneth (P.K.) Peterson Rep.
1 Alfsborg Twn	259	129	119	0	0	0	2	0	131	125	0	127	129	134	121
2 Arlington	842	261	552	0	0	0	6	1	281	545	5	248	573	293	519
3 Arlington Twn	241	75	158	0	0	0	1	1	77	163	0	85	156	87	152
4 Bismarck Twn	134	43	87	0	0	0	3	0	48	85	1	51	80	56	75
5 Cornish Twn	209	94	105	0	0	0	7	0	92	115	0	93	117	105	104
6 Dryden Twn	257	78	175	0	0	0	2	0	94	161	1	81	174	86	165
7 Faxon Twn	121	63	49	0	0	1	5	0	77	41	0	67	51	72	44
8 Gaylord	940	271	631	0	1	0	10	1	321	603	3	349	581	321	598
9 Gibbon Vil	497	154	325	0	1	0	6	0	219	271	2	144	341	174	310
10 Grafton Twn	176	67	102	0	0	0	4	0	70	104	1	69	105	75	99
11 Green Isle Vil	184	84	91	0	0	0	3	0	95	87	0	87	93	91	87
12 Green Isle Twn	262	61	192	0	0	0	3	0	70	191	0	76	184	90	168
13 Henderson	322	138	169	1	0	1	2	1	166	149	2	148	168	145	156
14 Henderson Twn	259	81	167	1	0	0	6	1	98	158	1	94	160	98	156
15 Jessenland Twn	214	116	95	0	0	0	0	2	121	89	0	118	90	130	78
16 Kelso Twn	224	44	177	0	1	0	0	0	60	162	0	45	177	76	148
17 Moltke Twn	239	74	156	1	0	0	3	0	78	158	0	71	167	108	129
18 New Auburn Twn	191	48	136	0	0	0	2	1	57	130	1	45	143	56	129
19 New Auburn Vil	127	46	75	0	0	1	1	0	46	76	1	37	85	37	83
20 Severance Twn	206	91	112	1	0	0	1	0	81	125	1	79	127	97	107
21 Sibley Twn	206	73	129	0	0	0	1	0	89	117	0	63	139	84	121
22 Transh Twn	174	54	116	0	0	0	2	0	55	117	0	53	120	69	102
23 Washington Lake Twn	273	93	168	0	0	0	5	0	99	169	1	93	175	109	157
24 Winthrop	668	195	457	0	1	0	2	1	251	395	3	189	462	244	402
Total	7225	2433	4543	4	4	3	77	9	2776	4336	23	2512	4597	2837	4210

COUNTY OF WASECA

SECOND CONGRESSIONAL DISTRICT

1 Alton Twn	256	79	166	0	0	0	1	1	102	150	2	94	158	94	159
2 Blooming Grove Twn	201	72	124	1	0	0	4	0	82	118	1	58	139	88	108
3 Byron Twn	200	85	108	0	0	0	5	0	97	102	0	82	116	98	98
4 Freedom Twn	250	78	163	1	0	0	1	1	103	146	0	70	180	96	152
5 Josco Twn	227	63	161	0	0	0	2	0	75	151	0	71	154	73	151
6 Janesville Twn	264	122	133	0	0	0	6	0	138	125	0	127	135	131	130

7 NewRichlandTwn	271	85	178	0	0	0	5	0	110	158	0	86	180	127	139
8 Otisco Twn	311	97	203	0	0	0	3	0	122	187	1	99	210	117	190
9 StMaryTwn	224	93	122	0	0	0	2	0	98	124	0	92	131	109	112
10 Vivian Twn	197	59	132	0	0	0	2	0	78	119	0	55	139	65	128
11 Wilton Twn	234	94	136	0	0	0	1	0	108	123	0	81	145	99	125
12 WoodvilleTwn	511	155	332	0	0	1	4	1	198	307	4	162	343	199	298
13 JanesvilleVilWard1	287	103	170	0	0	0	2	0	123	157	1	125	167	121	158
14 JanesvilleVilWard2	433	150	274	0	0	0	3	0	183	247	0	173	251	178	246
15 NewRichlandVil	551	196	330	0	0	0	5	0	268	276	1	175	367	239	294
16 WaldorfVil	142	47	89	1	1	0	1	0	57	84	1	41	99	50	87
17 WasecaWard1Prec1	754	290	450	1	0	1	0	2	346	399	1	289	451	311	426
18 WasecaWard1Prec2	525	160	354	1	0	0	3	3	203	319	0	184	333	184	330
19 WasecaWard2Prec1	671	198	445	1	0	0	9	0	250	411	1	212	449	226	434
20 WasecaWard2Prec2	450	162	276	0	1	0	3	0	197	251	0	172	274	180	265
21 WasecaWard3Prec1	585	219	337	0	0	0	4	1	292	281	6	258	308	282	290
22 WasecaWard3Prec2	550	160	381	1	0	0	3	0	215	329	2	186	359	218	324
Total	8094	2767	5064	7	2	2	69	9	3445	4564	21	2892	5088	3285	4644

COUNTY OF WATONWAN

1 Adrian Twn	164	48	113	0	0	0	1	1	56	107	1	48	115	54	109
2 Antrim Twn	203	55	139	0	0	0	4	0	82	119	1	56	147	75	126
3 Butterfield Twn	198	60	130	1	0	0	4	0	71	126	1	61	132	65	132
4 Fieldon Twn	172	75	94	0	0	0	0	0	88	81	0	77	92	89	78
5 Long Lake Twn	196	66	125	0	0	0	3	0	93	100	1	73	122	83	113
6 Madella Twn	198	75	113	0	0	0	4	0	98	98	0	81	113	87	106
7 Nelson Twn	194	89	104	0	0	0	0	0	113	80	0	88	106	105	88
8 Odin Twn	145	42	98	0	0	0	2	0	62	82	0	45	98	53	91
9 Riverdale Twn	222	108	106	1	0	0	1	0	133	88	1	103	119	141	79
10 Rosendale Twn	208	89	112	0	1	0	3	0	101	106	1	89	116	108	100
11 StJames Twn	259	141	111	0	0	0	2	0	137	121	0	110	148	133	124
12 South Branch Twn	213	40	157	0	0	0	9	0	63	147	0	48	160	61	146
13 Butterfield Vil	269	69	194	0	0	0	1	0	107	160	2	76	190	85	182
14 Darfur Vil	101	17	79	1	0	0	0	0	25	74	0	15	86	26	72
15 Lasalle Vil	79	33	43	0	0	0	2	0	38	40	0	33	45	35	42
16 Lewisville Vil	174	39	124	0	1	0	1	2	61	109	0	38	126	63	101
17 Madella Vil Prec 1	672	199	457	1	0	0	4	0	293	374	0	216	440	268	391
18 Madella Vil Prec 2	442	171	256	0	1	0	1	0	220	212	1	174	253	202	227
19 Odin Vil	83	12	69	0	0	0	0	0	27	56	0	12	71	17	65
20 Ormsby Vil	71	19	49	0	0	0	1	0	23	47	1	18	52	21	49
21 StJames Prec 1 Ward 1	440	149	273	1	0	0	3	0	207	228	1	149	285	176	257
22 StJames Prec 2 Ward 1	297	121	159	0	0	0	1	0	166	122	1	124	169	162	127
23 StJames Prec 3 Ward 1	329	117	204	0	0	0	0	0	176	151	1	132	195	157	167
24 StJames Prec 1 Ward 2	389	145	237	0	0	0	0	0	190	196	0	129	255	158	222
25 StJames Prec 2 Ward 2	342	140	186	0	0	0	0	0	190	149	2	145	192	156	179
26 StJames Prec 3 Ward 2	353	110	228	2	0	0	1	0	170	181	0	123	225	153	192
Total	6413	2229	3960	7	3	0	49	3	2990	3354	15	2263	4052	2733	3565

SECOND CONGRESSIONAL DISTRICT

COUNTY OF HENNEPIN

1972 GENERAL ELECTION PRECINCT RETURNS

THIRD CONGRESSIONAL DISTRICT

NAMES OF ELECTION PRECINCTS	Ballots	Presidential Electors							United States Senator In Congress			Representative In Congress			Public Service Commissioner	
		McGovern & Shriver D.F.L.	Nixon & Agnew Rep.	Fisher & Gunderson Ind. Gov.	Jenness & Pulley Soc. Labor	Hall & Tyner Comm. Party	Schmitz & Anderson Amer. Party	Spock & Hobson Peoples Party	Walter F. Mondale D.F.L.	Phil Hansen Rep.	Karl H. Heck Ind. Gov.	Jim Bell D.F.L.	Bill Frenzel Rep.		Karl F. Rolvaag D.F.L.	P. Kenneth (P.K.) Peterson Rep.
1 Mpls Ward 3 Prec 7	198	122	70	0	0	0	0	0	131	60	0	96	70	23	125	58
2 Mpls Ward 4 Prec 1	760	427	297	1	0	0	23	2	464	264	4	320	245	133	483	212
3 Mpls Ward 4 Prec 2	1268	817	489	0	0	0	30	3	791	433	4	599	442	135	801	377
4 Mpls Ward 4 Prec 3	1248	768	423	2	0	2	32	2	803	395	9	614	370	163	788	356
5 Mpls Ward 4 Prec 4	934	423	478	1	0	2	21	0	467	439	8	348	391	149	478	388
6 Mpls Ward 4 Prec 5	1091	586	471	3	0	0	23	1	651	407	11	105	129	36	620	416
7 Mpls Ward 4 Prec 7	540	290	236	0	0	0	6	0	305	216	4	228	196	84	300	198
8 Mpls Ward 4 Prec 8	479	262	195	1	0	1	16	1	283	183	5	209	173	47	268	182
9 Mpls Ward 4 Prec 9	827	417	376	3	2	1	16	1	471	327	6	333	324	103	449	322
10 Mpls Ward 4 Prec 16	484	249	216	0	0	0	8	1	278	193	2	187	189	44	295	155
11 Mpls Ward 4 Prec 19	866	373	452	2	0	1	20	0	433	406	4	306	399	109	405	400
12 Mpls Ward 4 Prec 20	1123	544	543	0	0	0	23	1	635	449	5	524	394	148	657	406
13 Bloomington Prec 1	1739	698	998	0	0	1	12	3	890	833	2	520	962	67	799	893
14 Bloomington Prec 2	1522	679	793	0	0	0	12	1	820	678	3	559	759	57	764	717
15 Bloomington Prec 3	2157	918	1144	1	0	4	35	1	1103	1009	6	800	963	91	1128	964
16 Bloomington Prec 4	1890	786	1040	3	0	0	23	2	966	898	4	662	933	87	937	918
17 Bloomington Prec 5	2055	892	1067	3	0	0	33	1	1124	887	3	687	1042	92	1052	946
18 Bloomington Prec 6	1777	745	964	3	1	0	17	2	898	836	14	598	892	82	884	839
19 Bloomington Prec 7	2317	843	1377	3	1	0	27	4	1073	1197	4	681	1266	112	989	1266
20 Bloomington Prec 8	1615	590	972	3	0	0	21	1	731	854	4	493	884	81	743	830
21 Bloomington Prec 9	1104	472	601	0	0	0	17	0	576	517	2	372	565	47	508	568
22 Bloomington Prec 10	2513	923	1492	0	1	1	52	2	1184	1288	6	697	1417	104	1072	1382
23 Bloomington Prec 11	1364	467	853	1	0	0	27	0	604	739	5	352	793	49	555	778
24 Bloomington Prec 12	1153	514	586	2	0	0	21	3	629	508	7	389	598	64	596	530
25 Bloomington Prec 13	1202	482	684	0	2	0	12	2	590	601	3	350	718	33	516	665
26 Bloomington Prec 14	1750	628	1072	3	0	0	17	5	798	925	3	484	1015	97	762	943
27 Bloomington Prec 15	1767	683	1034	1	0	0	17	3	880	858	6	532	954	66	849	884
28 Bloomington Prec 16	1592	545	974	0	0	0	36	3	709	855	4	431	886	81	689	866
29 Bloomington Prec 17	2115	725	1333	1	0	0	19	3	925	1163	0	516	1328	60	808	1261
30 Bloomington Prec 18	1482	454	986	0	0	1	15	1	593	873	0	355	950	53	516	928
31 Bloomington Prec 19	2495	596	1827	0	0	0	14	6	883	1576	1	414	1786	71	650	1783
32 Bloomington Prec 20	787	245	515	0	1	0	18	0	279	497	2	186	511	32	277	494
33 Bloomington Prec 21	1087	263	787	0	1	0	15	1	363	701	1	189	757	38	304	751
34 Brooklyn Center Prec 1	2320	1239	1009	5	1	0	44	2	1391	867	21	996	1030	118	1286	814
35 Brooklyn Center Prec 2	1853	969	826	2	1	0	39	1	1067	732	13	771	887	82	971	707
36 Brooklyn Center Prec 3	1861	795	1025	0	1	0	29	4	963	865	9	639	1031	89	924	806

37	Brooklyn Center Prec 4	1745	788	923	1	0	0	25	0	955	762	4	722	898	56	924	700
38	Brooklyn Center Prec 5	1356	610	711	0	1	0	24	1	704	631	5	495	750	51	654	580
39	Brooklyn Center Prec 6	2292	1013	1205	1	0	2	52	2	1204	1042	9	842	1236	95	1085	1016
40	Brooklyn Center Prec 7	1646	712	882	1	1	0	30	4	879	741	5	580	932	75	748	775
41	Brooklyn Center Prec 8	1789	798	931	1	0	0	39	1	946	803	8	652	932	76	810	788
42	Brooklyn Park East Dist Prec 1	1097	501	557	0	0	0	10	1	588	492	3	367	579	25	579	493
43	Brooklyn Park East Dist Prec 2	1116	417	644	1	1	0	20	0	524	576	2	356	611	44	539	552
44	Brooklyn Park East Dist Prec 3	665	215	384	1	0	1	25	1	269	369	3	180	350	30	313	323
45	Brooklyn Park East Dist Prec 4	833	340	436	0	1	0	24	2	413	405	4	283	416	42	428	375
46	Brooklyn Park East Dist Prec 5	187	79	97	0	0	0	6	1	95	89	0	72	74	17	107	76
47	Brooklyn Park West Dist Prec 1	673	283	362	0	1	0	18	1	342	325	1	230	341	36	343	320
48	Brooklyn Park West Dist Prec 2	910	388	477	0	0	0	12	1	428	461	3	301	495	33	442	434
49	Brooklyn Park West Dist Prec 3	215	90	105	0	0	0	13	0	104	106	1	65	94	22	113	96
50	Brooklyn Park West Dist Prec 4	1149	574	529	1	0	1	13	1	660	474	2	432	549	31	651	460
51	Brooklyn Park Cent Dist Prec 1	1268	619	579	1	0	0	22	1	714	530	4	441	634	52	716	510
52	Brooklyn Park Cent Dist Prec 2	1088	484	577	2	0	0	2	2	574	493	4	356	583	26	538	520
53	Brooklyn Park Cent Dist Prec 3	881	390	447	0	0	0	13	1	458	408	7	284	449	38	467	394
54	Brooklyn Park Cent Dist Prec 4	896	338	518	0	0	0	15	2	426	456	1	267	497	34	388	484
55	Crystal Ward 1	3597	1511	1997	2	2	0	54	5	1864	1667	8	1191	2059	190	1534	1782
56	Crystal Ward 2	3313	1453	1769	3	1	2	53	6	1725	1530	8	1213	1773	172	1579	1477
57	Crystal Ward 3 Prec 1	873	427	411	1	0	0	26	3	498	357	9	352	392	81	462	329
58	Crystal Ward 3 Prec 2	2364	1113	1185	2	1	0	34	0	1305	1014	8	885	1193	151	1240	916
59	Crystal Ward 4	2809	1428	1273	1	0	0	64	7	1631	1117	12	1165	1343	161	1572	1000
60	Hopkins Prec 1	1881	748	1095	0	1	0	22	4	911	952	9	562	1212	83	742	1096
61	Hopkins Prec 2	867	306	538	1	1	0	11	2	379	479	1	211	593	47	314	534
62	Hopkins Prec 3	1247	599	594	1	1	0	16	2	708	523	5	526	596	96	638	581
63	Hopkins Prec 4	966	468	460	0	0	1	24	1	569	386	3	430	441	73	542	404
64	Hopkins Prec 5	602	240	355	0	0	0	4	0	306	294	1	158	404	30	222	361
65	Hopkins Prec 6	663	323	314	2	0	0	7	0	384	265	4	279	288	80	344	298
66	Hopkins Prec 7	545	254	275	0	0	0	7	2	297	246	0	210	267	54	276	252
67	Hopkins Prec 8	1076	449	616	0	0	0	6	1	537	534	2	326	701	43	455	590
68	Minnetonka Prec 1	3183	1246	1866	0	4	0	46	3	1486	1642	6	868	1930	255	1208	1733
69	Minnetonka Prec 2	1281	412	852	0	1	0	10	1	528	730	3	265	887	66	393	808
70	Minnetonka Prec 3	3512	1012	2440	1	2	0	37	6	1348	2118	4	638	2587	185	989	2274
71	Minnetonka Prec 4	1984	715	1211	2	0	1	23	3	881	1073	3	466	1312	118	667	1170
72	Minnetonka Prec 5	1624	623	958	1	1	0	20	2	736	856	5	391	1040	114	579	910
73	Minnetonka Prec 6	2978	937	1987	1	1	0	29	6	1223	1707	9	558	2109	184	873	1853
74	Minnetonka Prec 7	2330	686	1588	0	4	1	22	7	857	1436	4	471	1658	121	738	1411
75	Richfield Prec 1	1938	887	1007	1	1	0	30	3	1019	818	9	678	1021	100	973	797
76	Richfield Prec 2	3731	1500	2116	4	2	0	39	6	1797	1739	12	1072	2237	158	1602	1776
77	Richfield Prec 3	2166	807	1312	2	0	0	27	3	1006	1090	6	571	1355	127	836	1163
78	Richfield Prec 4	2912	1034	1822	6	0	2	29	2	1279	1509	7	720	1872	143	1039	1604
79	Richfield Prec 5	3355	1413	1854	5	2	2	37	5	1621	1540	7	966	1973	141	1350	1583
80	Richfield Prec 6	2519	1062	1383	1	0	1	46	3	1219	1198	8	785	1472	134	1073	1230
81	Richfield Prec 7	2686	1167	1443	4	1	0	43	3	1357	1182	10	851	1486	148	1174	1251
82	Richfield Prec 8	2992	1270	1655	4	0	0	34	1	1504	1343	6	953	1764	114	1270	1463
83	Robbinsdale Ward 1 Prec 1	1142	597	507	0	0	0	21	2	647	457	5	493	515	78	613	439
84	Robbinsdale Ward 1 Prec 2	1373	577	753	0	0	2	26	1	658	672	2	455	736	108	599	650
85	Robbinsdale Ward 2 Prec 1	1294	548	707	1	0	0	22	3	644	611	4	437	726	75	580	630
86	Robbinsdale Ward 2 Prec 2	911	327	558	0	2	1	14	2	422	465	0	249	567	55	337	511
87	Robbinsdale Ward 3 Prec 1	1058	516	498	1	1	0	25	2	582	432	7	429	464	92	566	409
88	Robbinsdale Ward 3 Prec 2	1088	538	511	0	0	0	13	3	604	440	4	417	491	86	546	432
89	Robbinsdale Ward 4 Prec 1	994	515	432	2	1	1	25	4	591	369	7	420	444	68	543	361
90	Robbinsdale Ward 4 Prec 2	1115	532	532	2	2	1	34	1	633	448	3	432	506	102	583	440
91	St Louis Pk Ward 1 Prec 1	1195	692	479	2	0	1	5	2	879	294	1	427	662	43	603	474
92	St Louis Pk Ward 1 Prec 2	1556	830	690	0	0	0	10	3	1017	489	3	559	803	69	743	602

COUNTY OF HENNEPIN—Continued

1972 GENERAL ELECTION PRECINCT RETURNS

THIRD CONGRESSIONAL DISTRICT

NAMES OF ELECTION PRECINCTS	Ballots	Presidential Electors							United States Senator In Congress			Representative In Congress			Public Service Commissioner	
		McGovern & Shriver D.F.L.	Nixon & Agnew Rep.	Fisher & Gunderson Ind. Gov.	Jenness & Pulley Soc. Labor	Hall & Tyner Comm. Party	Schmitz & Anderson Amer. Party	Spock & Hobson Peoples Party	Walter F. Mondale D.F.L.	Phil Hansen Rep.	Karl H. Heck Ind. Gov.	Jim Bell D.F.L.	Bill Frenzel Rep.		Karl F. Rolvaag D.F.L.	P. Kenneth (P.K.) Peterson Rep.
93 St Louis Pk Ward 1 Prec 3	1378	640	700	0	0	1	22	3	758	576	2	384	779	116	586	642
94 St Louis Pk Ward 1 Prec 4	1045	508	505	1	0	1	11	4	593	427	5	380	494	115	510	433
95 St Louis Pk Ward 1 Prec 5	801	422	366	0	0	0	9	2	483	300	2	276	438	40	392	324
96 St Louis Pk Ward 1 Prec 6	733	360	357	0	0	0	1	2	513	209	0	237	433	17	324	337
97 St Louis Pk Ward 2 Prec 1	1722	657	1011	0	2	0	22	6	818	863	4	403	1162	85	569	995
98 St Louis Pk Ward 2 Prec 2	1587	597	961	0	0	0	10	3	707	845	3	365	1061	85	523	923
99 St Louis Pk Ward 2 Prec 3	821	351	452	0	0	1	10	1	380	426	2	215	500	66	319	422
100 St Louis Pk Ward 2 Prec 4	1273	502	729	0	0	0	23	3	597	646	2	316	794	69	461	670
101 St Louis Pk Ward 3 Prec 1	1465	662	767	1	0	0	16	2	759	672	5	473	747	156	637	681
102 St Louis Pk Ward 3 Prec 2	1668	810	808	0	2	1	30	1	923	710	3	551	816	214	813	691
103 St Louis Pk Ward 3 Prec 3	1008	539	444	1	0	0	14	0	615	377	4	402	441	122	563	347
104 St Louis Pk Ward 3 Prec 4	1162	620	512	0	0	0	14	2	691	435	6	453	510	131	600	438
105 St Louis Pk Ward 3 Prec 5	1461	768	657	0	1	1	11	3	896	522	4	525	708	120	709	550
106 St Louis Pk Ward 4 Prec 1	1175	484	668	0	1	0	12	4	583	563	3	320	738	64	480	589
107 St Louis Pk Ward 4 Prec 2	869	426	418	0	0	0	10	3	517	345	0	302	478	57	412	373
108 St Louis Pk Ward 4 Prec 3	923	444	462	0	0	0	1	2	595	307	3	309	521	51	452	395
109 St Louis Pk Ward 4 Prec 4	1003	517	458	1	1	0	5	2	660	311	3	330	552	57	501	386
110 St Louis Pk Ward 4 Prec 5	1527	751	731	2	0	1	28	1	866	631	6	513	737	182	716	644
111 St Louis Pk Ward 4 Prec 6	1360	725	611	1	0	0	4	3	923	413	2	488	720	56	651	571
112 Chanhasen Vil	7	0	0	0	0	0	0	0	0	0	0	0	0	0	0	7
113 Eden Prairie Vil Prec 1	1071	407	627	0	0	0	25	5	486	573	4	322	650	82	451	589
114 Eden Prairie Vil Prec 2	1101	291	778	0	0	0	20	5	391	705	2	225	807	63	342	726
115 Eden Prairie Vil Prec 3	811	324	458	0	0	0	19	2	371	429	7	272	472	56	348	451
116 Edina Vil Prec 1	1232	397	817	0	0	0	10	1	504	704	2	286	810	75	380	730
117 Edina Vil Prec 2	1895	445	1420	2	1	0	17	3	585	1280	2	224	1501	77	367	1354
118 Edina Vil Prec 3	2071	385	1605	0	0	0	7	0	579	1439	1	176	1727	71	281	1616
119 Edina Vil Prec 4	1563	489	1046	1	1	0	13	0	566	968	3	276	1148	70	394	1029
120 Edina Vil Prec 5	1648	281	1348	1	0	1	8	1	427	1197	0	128	1393	67	262	1245
121 Edina Vil Prec 6	1304	331	948	1	0	0	9	3	431	857	3	196	1036	37	334	864
122 Edina Vil Prec 7	1815	444	1343	3	0	1	10	3	591	1198	3	252	1425	66	401	1289
123 Edina Vil Prec 8	1535	320	1189	0	0	0	11	4	459	1052	0	174	1278	37	268	1183
124 Edina Vil Prec 9	2157	612	1501	3	0	1	17	5	808	1323	2	365	1573	117	553	1443
125 Edina Vil Prec 10	1322	256	1048	0	0	0	8	1	409	890	0	112	1099	57	216	993
126 Edina Vil Prec 11	2802	667	2090	0	1	0	19	2	911	1858	4	345	2248	113	600	2009
127 Edina Vil Prec 12	1285	290	980	0	0	0	4	3	381	888	1	158	1044	53	240	971
128 Edina Vil Prec 13	3270	804	2425	3	1	1	11	3	1078	2136	3	458	2561	96	677	2341

129 Edina Vil Prec 14	2110	611	1442	1	0	1	23	4	798	1255	3	420	1490	89	536	1375
130 Golden Valley Vil Prec 1	1477	602	835	1	1	1	22	3	727	721	3	438	918	57	582	774
131 Golden Valley Vil Prec 2	2106	785	1294	1	1	0	13	2	952	1116	8	546	1400	87	722	1248
132 Golden Valley Vil Prec 3	1892	724	1108	0	0	0	17	5	909	924	2	429	1329	67	579	1152
133 Golden Valley Vil Prec 4	2315	791	1470	2	1	0	30	2	1026	1259	5	570	1558	91	809	1318
134 Golden Valley Vil Prec 5	1714	647	1021	1	3	0	14	4	829	849	2	479	1076	75	642	929
135 Golden Valley Vil Prec 6	2824	1004	1763	1	0	0	40	3	1247	1537	9	751	1817	145	1041	1536
136 Medicine Lake Vil	216	92	121	0	0	0	0	0	103	112	0	88	108	17	106	109
137 New Hope Vil Prec 1	1262	475	758	0	0	0	11	1	616	637	2	368	759	45	542	685
138 New Hope Vil Prec 2	1082	388	664	1	1	0	6	3	495	576	2	289	648	37	464	601
139 New Hope Vil Prec 3	1706	584	1067	1	0	0	19	4	782	910	4	453	1051	68	707	968
140 New Hope Vil Prec 4	1661	639	986	0	0	1	17	1	784	856	4	491	983	74	719	914
141 New Hope Vil Prec 5	1318	612	665	0	0	0	19	1	699	605	1	460	673	78	698	590
142 New Hope Vil Prec 6	930	436	454	0	0	0	20	3	533	381	3	367	418	43	562	329
143 New Hope Vil Prec 7	933	376	517	0	0	0	20	1	459	453	4	358	468	39	498	417
144 New Hope Vil Prec 8	1137	489	594	1	1	1	19	2	578	543	4	362	630	44	537	554
145 Plymouth Vil Prec 1	840	360	445	0	0	0	18	1	410	417	2	265	449	33	427	394
146 Plymouth Vil Prec 2	1431	305	1082	0	0	0	17	3	443	966	1	189	1100	43	356	1041
147 Plymouth Vil Prec 3	1165	375	751	0	0	0	9	3	476	668	0	273	755	35	436	705
148 Plymouth Vil Prec 4	1084	419	618	2	0	0	16	1	511	557	6	324	599	37	460	607
149 Plymouth Vil Prec 5	1061	404	620	0	0	0	16	0	473	568	2	312	586	52	444	596
150 Plymouth Vil Prec 6	1921	746	1082	0	2	0	44	5	934	961	5	567	1091	84	808	1068
151 Plymouth Vil Prec 7	1368	550	757	1	1	0	27	2	647	691	5	434	717	94	650	688
152 Fort Snelling Res Vil	187	97	90	0	0	0	0	0	112	72	1	80	99	5	86	95
Total	226471	89867	130063	140	72	47	3046	337	109083	112427	630	66070	132638	12234	94233	117437

COUNTY OF RAMSEY

1972 GENERAL ELECTION PRECINCT RETURNS

FOURTH CONGRESSIONAL DISTRICT

584

NAMES OF ELECTION PRECINCTS	Ballots	Presidential Electors							United States Senator In Congress			Representative In Congress		Public Service Commissioner	
		McGovern & Shriver D.F.L.	Nixon & Agnew Rep.	Fisher & Gunderson Ind. Gov.	Jenness & Pulley Soc. Labor	Hall & Tyner Comm. Party	Schmitz & Anderson Amer. Party	Spock & Hobson Peoples Party	Walter F. Mondale D.F.L.	Phil Hansen Rep.	Karl H. Heck Ind. Gov.	Joseph E. Karth D.F.L.	Steve Thompson Rep.	Karl F. Rolvaag D.F.L.	P. Kenneth (P.K.) Peterson Rep.
1 St. Paul Ward 1 Prec 1	421	316	83	1	0	0	11	2	139	54	4	339	37	307	52
2 St. Paul Ward 1 Prec 2	608	433	145	1	0	0	19	2	445	128	5	477	70	421	117
3 St. Paul Ward 1 Prec 3	539	226	282	5	0	0	15	2	279	227	4	327	156	250	230
4 St. Paul Ward 1 Prec 4	705	441	230	4	0	1	15	2	468	183	10	513	103	429	166
5 St. Paul Ward 1 Prec 5	1117	675	394	9	2	1	19	2	741	300	13	784	198	644	321
6 St. Paul Ward 1 Prec 6	671	434	201	4	0	0	19	3	463	160	8	495	102	405	172
7 St. Paul Ward 1 Prec 7	1818	954	801	2	0	0	38	2	1119	600	16	1247	370	990	626
8 St. Paul Ward 1 Prec 8	517	274	223	2	0	0	11	1	310	186	2	354	108	286	177
9 St. Paul Ward 1 Prec 9	1342	601	677	5	2	0	29	6	721	544	11	863	351	627	564
10 St. Paul Ward 1 Prec 10	1027	532	457	7	1	1	17	3	614	363	8	685	243	504	412
11 St. Paul Ward 1 Prec 11	1243	820	367	10	1	0	23	1	892	280	9	933	179	789	292
12 St. Paul Ward 1 Prec 12	548	321	212	1	0	0	9	0	379	144	5	394	100	328	167
13 St. Paul Ward 1 Prec 13	421	258	143	1	0	0	8	3	291	111	5	326	64	271	103
14 St. Paul Ward 1 Prec 14	1454	614	787	3	0	0	32	2	714	665	12	788	518	613	708
15 St. Paul Ward 2 Prec 1	807	490	285	3	0	0	28	2	537	218	10	588	136	469	229
16 St. Paul Ward 2 Prec 2	454	302	137	1	0	0	6	2	326	101	4	343	59	309	86
17 St. Paul Ward 2 Prec 3	865	476	352	7	1	1	14	3	560	266	4	588	188	491	284
18 St. Paul Ward 2 Prec 4	574	333	221	4	0	1	7	2	366	168	8	396	113	338	163
19 St. Paul Ward 2 Prec 5	613	368	209	12	0	0	13	1	408	155	11	435	99	370	156
20 St. Paul Ward 2 Prec 6	1056	668	348	14	1	0	10	1	714	278	11	767	162	666	245
21 St. Paul Ward 2 Prec 7	555	343	183	4	0	0	8	3	388	122	4	424	58	365	112
22 St. Paul Ward 2 Prec 8	986	550	388	10	1	0	18	2	621	286	13	690	180	556	309
23 St. Paul Ward 2 Prec 9	1362	732	574	5	0	1	22	6	840	442	11	936	275	740	445
24 St. Paul Ward 2 Prec 10	1229	757	418	8	0	1	31	3	828	337	11	907	191	733	361
25 St. Paul Ward 2 Prec 11	1237	724	450	10	0	0	31	1	808	347	8	869	233	718	362
26 St. Paul Ward 2 Prec 12	981	520	408	7	0	1	25	2	610	316	5	675	207	535	339
27 St. Paul Ward 2 Prec 13	1036	554	439	11	1	0	15	2	633	342	7	731	214	566	361
28 St. Paul Ward 2 Prec 14	1274	678	541	14	0	0	19	1	778	426	12	872	267	662	466
29 St. Paul Ward 2 Prec 15	1262	681	526	8	0	1	21	1	794	398	8	894	238	721	400
30 St. Paul Ward 2 Prec 16	1695	754	889	7	1	0	20	5	898	716	7	1021	510	758	758
31 St. Paul Ward 2 Prec 17	790	454	303	8	2	0	5	2	503	227	6	551	136	445	230
32 St. Paul Ward 2 Prec 18	1420	726	630	16	0	1	22	2	889	433	12	994	246	798	435
33 St. Paul Ward 2 Prec 19	1274	690	521	11	0	1	24	3	792	374	12	901	202	699	388
34 St. Paul Ward 2 Prec 20	737	386	310	6	0	0	21	1	457	242	4	524	151	422	247
35 St. Paul Ward 2 Prec 21	1200	576	564	9	1	0	28	2	668	455	7	764	320	577	469
36 St. Paul Ward 2 Prec 22	899	468	395	8	1	0	9	1	560	284	8	635	166	506	288
37 St. Paul Ward 2 Prec 23	1418	839	507	9	0	1	37	4	896	427	9	989	234	825	411
38 St. Paul Ward 2 Prec 24	899	462	377	16	1	0	24	1	522	312	15	602	194	467	317
39 St. Paul Ward 2 Prec 25	1083	498	536	6	1	0	17	1	574	446	9	685	300	524	454

40 St. Paul Ward 2 Prec 26	1100	530	516	7	0	0	27	5	628	413	3	697	304	570	417
41 St. Paul Ward 2 Prec 27	585	310	239	8	0	0	8	3	369	171	6	386	127	299	201
42 St. Paul Ward 2 Prec 28	1247	450	754	11	0	0	14	2	612	578	10	710	419	518	604
43 St. Paul Ward 3 Prec 1	32	15	12	1	0	0	2	0	13	16	1	14	14	13	14
44 St. Paul Ward 4 Prec 1	221	84	130	2	0	0	1	0	101	105	2	110	81	69	123
45 St. Paul Ward 4 Prec 2	481	237	215	9	1	0	10	0	276	159	10	274	111	222	177
46 St. Paul Ward 4 Prec 3	222	141	72	1	0	0	3	0	157	48	1	152	32	126	54
47 St. Paul Ward 5 Prec 1	755	282	450	7	0	0	5	0	355	371	1	393	288	270	415
48 St. Paul Ward 5 Prec 2	447	282	146	3	1	0	3	1	313	101	5	311	66	269	104
49 St. Paul Ward 5 Prec 3	490	325	136	1	0	0	10	0	358	104	0	362	62	317	101
50 St. Paul Ward 5 Prec 4	286	180	86	4	0	0	9	1	207	60	4	229	29	188	61
51 St. Paul Ward 5 Prec 5	467	282	160	2	0	0	1	1	298	137	3	327	85	274	126
52 St. Paul Ward 5 Prec 6	730	473	223	6	0	1	14	0	525	165	8	578	85	492	151
53 St. Paul Ward 5 Prec 7	242	159	73	1	0	0	2	0	172	51	2	186	29	154	57
54 St. Paul Ward 5 Prec 8	836	534	237	11	0	0	23	1	593	183	7	623	113	522	186
55 St. Paul Ward 5 Prec 9	950	483	413	6	0	0	25	1	559	327	6	623	216	470	358
56 St. Paul Ward 5 Prec 10	954	578	325	4	1	0	17	2	624	265	8	672	180	565	272
57 St. Paul Ward 5 Prec 11	1219	774	385	6	0	1	35	2	839	308	6	951	154	799	278
58 St. Paul Ward 5 Prec 12	1227	546	619	15	0	0	15	2	671	472	13	723	352	529	540
59 St. Paul Ward 6 Prec 1	1338	774	491	14	0	0	29	2	867	354	13	884	255	767	381
60 St. Paul Ward 6 Prec 2	900	540	308	14	2	0	15	8	595	237	12	639	153	553	230
61 St. Paul Ward 6 Prec 3	983	543	384	16	0	0	13	2	621	280	11	637	209	534	308
62 St. Paul Ward 6 Prec 4	490	298	172	3	1	0	5	0	321	144	2	343	93	294	133
63 St. Paul Ward 6 Prec 5	597	419	150	6	0	0	8	1	443	110	5	431	67	386	96
64 St. Paul Ward 6 Prec 6	865	502	312	6	0	0	30	2	540	264	8	563	185	480	257
65 St. Paul Ward 6 Prec 7	678	404	254	4	0	1	11	1	431	192	7	457	131	375	202
66 St. Paul Ward 6 Prec 8	841	440	360	8	1	0	17	0	514	281	8	544	189	438	303
67 St. Paul Ward 7 Prec 1	496	347	122	2	1	0	8	2	374	85	1	363	52	313	95
68 St. Paul Ward 7 Prec 2	305	182	100	4	0	0	9	0	204	81	4	202	57	174	90
69 St. Paul Ward 7 Prec 3	1333	666	711	11	1	0	19	6	795	574	10	818	465	530	733
70 St. Paul Ward 7 Prec 4	752	458	269	3	3	0	8	0	487	216	9	494	170	405	252
71 St. Paul Ward 7 Prec 5	386	233	131	2	1	0	9	2	250	116	3	252	87	205	135
72 St. Paul Ward 7 Prec 6	720	374	302	6	0	1	13	4	441	244	10	445	211	295	354
73 St. Paul Ward 7 Prec 7	881	615	219	6	2	2	6	0	667	137	9	633	108	529	196
74 St. Paul Ward 7 Prec 8	384	339	37	0	1	0	2	0	325	26	1	292	18	280	31
75 St. Paul Ward 7 Prec 9	474	333	125	4	1	0	8	0	349	107	2	348	71	284	126
76 St. Paul Ward 7 Prec 10	1383	717	604	3	0	1	27	4	851	459	7	910	324	707	535
77 St. Paul Ward 7 Prec 11	1017	549	414	7	2	2	18	6	668	302	9	704	205	504	393
78 St. Paul Ward 7 Prec 12	1127	675	404	8	0	0	20	3	729	339	4	765	242	603	373
79 St. Paul Ward 7 Prec 13	981	786	159	3	4	1	8	3	790	126	6	737	101	636	175
80 St. Paul Ward 8 Prec 1	1853	1150	581	16	1	1	43	5	1268	465	10	1362	260	1100	488
81 St. Paul Ward 8 Prec 2	519	346	159	9	0	0	3	1	364	120	3	360	86	337	111
82 St. Paul Ward 8 Prec 3	629	401	190	6	1	0	22	0	435	153	3	454	84	406	139
83 St. Paul Ward 8 Prec 4	271	234	40	1	0	1	1	0	234	36	1	211	30	187	41
84 St. Paul Ward 8 Prec 5	540	368	145	4	0	0	9	3	376	131	3	396	76	341	118
85 St. Paul Ward 8 Prec 6	691	455	197	5	0	0	12	2	500	151	5	518	93	462	148
86 St. Paul Ward 8 Prec 7	738	434	278	3	1	0	9	1	496	204	4	524	138	425	227
87 St. Paul Ward 8 Prec 8	1173	644	461	16	0	0	23	1	749	345	12	841	203	722	321
88 St. Paul Ward 8 Prec 9	551	220	16	5	1	0	16	5	586	182	8	628	110	554	169
89 St. Paul Ward 8 Prec 10	592	388	162	6	1	1	14	0	442	107	6	445	71	402	109
90 St. Paul Ward 8 Prec 11	631	409	191	3	0	1	19	0	480	119	2	512	50	464	100
91 St. Paul Ward 9 Prec 1	449	320	105	2	0	1	6	1	335	70	6	329	53	299	83
92 St. Paul Ward 9 Prec 2	406	284	104	3	0	0	5	0	297	85	5	313	44	285	71
93 St. Paul Ward 9 Prec 3	233	147	74	1	1	0	5	1	175	45	2	180	26	154	46
94 St. Paul Ward 9 Prec 4	167	89	71	2	0	0	3	0	94	59	3	97	49	81	64
95 St. Paul Ward 9 Prec 5	362	238	96	2	1	0	6	1	257	71	2	245	60	212	76
96 St. Paul Ward 9 Prec 6	573	386	160	8	0	0	10	0	411	128	7	426	80	376	120
97 St. Paul Ward 9 Prec 7	1175	735	378	10	2	1	29	2	820	278	10	854	168	719	295

COUNTY OF RAMSEY—Continued

1972 GENERAL ELECTION PRECINCT RETURNS

FOURTH CONGRESSIONAL DISTRICT

985

NAMES OF ELECTION PRECINCTS	Ballots	Presidential Electors							United States Senator In Congress			Representative In Congress		Public Service Commissioner	
		McGovern & Shriver D.F.L.	Nixon & Agnew Rep.	Fisher & Gunderson Ind. Gov.	Jenness & Pauley Soc. Labor	Hall & Tyner Comm. Party	Schmitz & Anderson Amer. Party	Spock & Hobson Peoples Party	Walter F. Mondale D.F.L.	Phil Hansen Rep.	Karl H. Heck Ind. Gov.	Joseph E. Karth D.F.L.	Steve Thompson Rep.	Karl F. Rolvaag D.F.L.	P. Kenneth (P.K.) Peterson Rep.
98 St. Paul Ward 10 Prec 1	1100	569	477	7	1	0	24	1	663	368	8	769	218	608	367
99 St. Paul Ward 10 Prec 2	457	267	173	4	0	0	8	2	298	142	2	327	92	249	156
100 St. Paul Ward 10 Prec 3	1144	590	498	16	1	0	15	2	694	391	5	761	273	623	414
101 St. Paul Ward 10 Prec 4	1060	381	631	15	1	0	21	0	463	530	17	539	393	376	550
102 St. Paul Ward 10 Prec 5	531	274	236	1	0	0	8	0	296	219	2	309	192	215	283
103 St. Paul Ward 10 Prec 6	1238	617	558	15	1	0	17	2	710	464	11	755	341	595	502
104 St. Paul Ward 10 Prec 7	809	457	322	5	0	0	15	0	525	245	5	538	190	424	291
105 St. Paul Ward 10 Prec 8	483	229	222	5	0	1	14	1	291	166	2	319	118	256	182
106 St. Paul Ward 10 Prec 9	790	426	335	6	1	0	10	0	484	274	4	522	205	438	277
107 St. Paul Ward 10 Prec 10	505	309	172	3	1	0	11	1	342	136	6	346	106	267	189
108 St. Paul Ward 10 Prec 11	1275	749	486	7	0	1	10	4	797	428	5	794	372	559	595
109 St. Paul Ward 10 Prec 12	1306	651	612	11	0	1	6	6	711	553	4	751	474	476	738
110 St. Paul Ward 10 Prec 13	1257	639	547	10	0	0	25	1	732	441	14	782	336	627	497
111 St. Paul Ward 10 Prec 14	1209	518	635	13	0	0	12	4	594	535	12	711	352	515	553
112 St. Paul Ward 10 Prec 15	582	300	243	3	1	0	20	1	353	191	4	409	116	337	181
113 St. Paul Ward 11 Prec 1	792	379	397	5	2	0	3	1	486	262	5	511	195	344	352
114 St. Paul Ward 11 Prec 2	777	372	377	5	0	0	13	2	446	298	7	454	248	333	378
115 St. Paul Ward 11 Prec 3	550	281	244	8	0	0	7	0	325	192	8	347	143	250	229
116 St. Paul Ward 11 Prec 4	845	391	423	5	0	0	13	3	478	310	3	486	250	343	409
117 St. Paul Ward 11 Prec 5	802	504	265	4	0	1	13	2	544	208	4	550	155	458	246
118 St. Paul Ward 11 Prec 6	500	251	227	7	2	0	5	0	277	195	8	289	149	258	190
119 St. Paul Ward 11 Prec 7	465	220	235	2	0	0	5	0	250	198	5	248	186	197	237
120 St. Paul Ward 11 Prec 8	1215	689	479	7	1	0	22	2	779	372	7	817	274	662	423
121 St. Paul Ward 11 Prec 9	1095	620	416	8	0	0	23	1	715	322	6	739	227	603	385
122 St. Paul Ward 11 Prec 10	1136	682	391	6	0	0	30	4	783	294	7	813	221	651	360
123 St. Paul Ward 11 Prec 11	631	354	245	3	0	0	12	3	409	193	1	463	90	365	204
124 St. Paul Ward 11 Prec 12	803	429	337	5	2	0	12	0	489	272	4	524	187	404	307
125 St. Paul Ward 11 Prec 13	729	376	324	3	0	0	12	0	463	241	1	495	173	351	305
126 St. Paul Ward 11 Prec 14	1752	884	782	19	2	0	28	4	1028	617	7	1078	415	805	745
127 St. Paul Ward 11 Prec 15	899	355	512	7	0	0	10	1	442	411	7	479	321	303	500
128 St. Paul Ward 11 Prec 16	855	410	412	2	0	1	8	4	498	321	3	523	252	382	387
129 St. Paul Ward 11 Prec 17	691	309	354	5	0	0	12	0	351	309	4	411	210	268	351
130 St. Paul Ward 11 Prec 18	610	313	272	4	0	0	8	1	375	207	3	389	154	277	271
131 St. Paul Ward 11 Prec 19	818	380	404	5	0	0	15	0	449	328	6	497	230	344	387
132 St. Paul Ward 11 Prec 20	1128	541	529	15	1	0	16	1	633	432	6	726	273	518	483
133 St. Paul Ward 11 Prec 21	1232	619	563	10	0	0	19	2	758	411	9	798	282	638	447
134 St. Paul Ward 11 Prec 22	1019	515	458	9	1	0	16	1	604	359	7	656	248	501	396
135 St. Paul Ward 11 Prec 23	792	308	460	3	2	0	11	2	382	368	2	413	291	265	446

136 St. Paul Ward 11 Prec 24	1125	540	545	12	0	0	7	2	665	392	8	701	298	507	478
137 St. Paul Ward 11 Prec 25	1063	532	478	13	0	0	16	1	638	365	8	685	258	503	433
138 St. Paul Ward 11 Prec 26	2045	987	952	16	1	1	52	4	1211	721	14	1290	527	890	931
139 St. Paul Ward 11 Prec 27	1061	459	560	7	0	0	19	0	574	424	5	611	330	443	487
140 St. Paul Ward 11 Prec 28	1349	674	619	10	1	0	15	2	836	471	5	887	322	674	535
141 St. Paul Ward 11 Prec 29	1771	820	885	16	0	0	13	4	1086	587	13	1141	431	809	762
142 St. Paul Ward 11 Prec 30	233	67	192	2	0	0	1	0	116	135	1	115	121	62	182
143 St. Paul Ward 11 Prec 31	1748	692	972	20	2	0	21	2	876	785	17	952	606	633	919
144 St. Paul Ward 11 Prec 32	1216	656	517	13	0	0	12	2	778	387	3	809	287	641	440
145 St. Paul Ward 11 Prec 33	943	421	480	10	1	0	14	1	520	356	5	578	260	404	432
146 St. Paul Ward 11 Prec 34	511	252	239	6	0	0	3	1	299	186	4	294	145	215	229
147 St. Paul Ward 11 Prec 35	556	452	97	1	0	0	0	1	459	73	2	426	74	324	145
148 St. Paul Ward 12 Prec 1	535	436	82	1	1	0	0	2	424	56	0	376	44	339	73
149 St. Paul Ward 12 Prec 2	672	559	83	4	2	0	1	1	555	56	5	497	37	446	78
150 St. Paul Ward 12 Prec 3	525	306	188	5	0	0	10	2	346	151	9	372	105	318	150
151 St. Paul Ward 12 Prec 4	505	337	141	3	0	0	11	0	358	119	3	370	75	319	117
152 St. Paul Ward 12 Prec 5	404	244	133	2	0	0	19	0	255	123	5	288	74	255	109
153 St. Paul Ward 12 Prec 6	394	207	166	3	0	0	9	0	240	140	1	272	81	219	126
154 St. Paul Ward 12 Prec 7	499	292	185	7	0	1	4	0	325	144	3	344	95	284	150
155 St. Paul Ward 12 Prec 8	944	604	290	5	1	0	23	1	665	212	9	698	134	590	229
156 St. Paul Ward 12 Prec 9	975	433	492	8	1	0	10	4	507	419	1	604	259	420	436
157 St. Paul Ward 12 Prec 10	1243	721	426	13	2	1	45	3	814	362	10	897	210	746	342
158 St. Paul Ward 12 Prec 11	1179	440	674	12	2	0	27	1	563	557	12	658	401	474	584
159 St. Paul Ward 12 Prec 12	1316	637	606	7	2	1	29	2	757	480	13	851	322	689	494
160 St. Paul Ward 12 Prec 13	534	254	244	5	0	0	13	7	322	179	4	366	107	290	179
161 Arden Hills Prec 1	1280	445	821	0	0	0	7	1	562	705	7	676	574	426	815
162 Arden Hills Prec 2	1105	433	631	1	0	0	14	6	579	515	6	682	400	465	620
163 Arden Hills Prec 3	120	58	57	0	0	0	4	0	70	48	0	89	27	72	43
164 Blaine Prec 1	2	0	2	0	0	0	0	0	0	2	0	0	2	0	2
165 Falcon Heights Prec 1	796	357	411	0	0	0	11	3	441	348	0	513	270	322	457
166 Falcon Heights Prec 2	601	185	411	0	0	0	3	0	230	365	1	279	312	174	414
167 Falcon Heights Prec 3	985	324	632	0	0	0	14	3	435	544	2	542	430	322	642
168 Falcon Heights Prec 4	506	353	144	0	0	0	5	2	394	107	2	397	101	248	236
169 Gem Lake Prec 1	110	60	45	0	0	0	3	1	69	36	1	87	21	62	44
170 Gem Lake Prec 2	14	4	10	0	0	0	0	0	5	9	0	9	4	4	9
171 Lauderdale Prec 1	1419	859	520	3	1	1	21	1	929	481	2	1050	349	777	600
172 Little Canada Prec 1	959	499	416	16	1	0	16	0	574	339	12	634	232	526	335
173 Little Canada Prec 2	1000	497	453	15	0	0	20	3	536	408	8	654	250	496	385
174 Maplewood Prec 1	880	446	396	17	0	0	10	1	491	347	9	564	218	446	336
175 Maplewood Prec 2	1205	464	710	11	0	0	9	5	570	602	8	681	439	460	654
176 Maplewood Prec 3	1097	563	488	17	0	1	15	1	651	394	13	776	236	575	417
177 Maplewood Prec 4	956	489	427	6	0	0	22	6	582	328	9	672	217	543	333
178 Maplewood Prec 5	867	492	347	6	0	0	11	1	534	297	6	583	215	470	313
179 Maplewood Prec 6	1140	535	560	20	0	0	10	0	650	447	13	768	294	540	503
180 Maplewood Prec 7	1112	610	452	17	1	0	18	3	692	357	14	778	222	595	395
181 Maplewood Prec 8	666	339	298	4	1	1	14	0	416	229	7	476	137	348	250
182 Maplewood Prec 9	893	462	389	12	0	0	21	2	553	313	8	593	220	468	353
183 Maplewood Prec 10	617	324	255	6	0	0	19	3	383	208	10	433	126	346	203
184 Maplewood Prec 11	818	371	420	11	1	0	7	0	468	326	8	527	219	392	350
185 Maplewood Prec 12	628	377	220	8	0	0	10	2	417	175	9	463	112	378	186
186 Mounds View Prec 1	1035	496	498	2	2	0	19	3	582	444	7	725	295	619	395
187 Mounds View Prec 2	1430	679	697	0	0	1	39	3	779	642	6	995	418	859	545
188 Mounds View Prec 3	1144	632	478	1	0	1	16	2	725	409	6	870	259	755	372
189 Mounds View Prec 4	590	290	277	0	0	0	10	0	337	248	2	397	184	337	241
190 New Brighton Prec 1	1380	730	604	6	1	1	19	3	810	499	9	899	342	689	544
191 New Brighton Prec 2	2417	956	1393	14	3	1	43	1	1176	1143	17	1346	816	1047	1140
192 New Brighton Prec 3	1887	914	915	11	0	0	23	6	1073	717	15	1189	490	933	751
193 New Brighton Prec 4	1690	746	885	5	1	1	19	8	875	725	5	993	536	716	822

COUNTY OF RAMSEY—Continued

1972 GENERAL ELECTION PRECINCT RETURNS

FOURTH CONGRESSIONAL DISTRICT

NAMES OF ELECTION PRECINCTS	Ballots	Presidential Electors							United States Senator In Congress			Representative In Congress		Public Service Commissioner	
		McGovern & Shriver D.F.L.	Nixon & Agnew Rep.	Fisher & Gunderson Ind. Gov.	Jenness & Pulley Soc. Labor	Hall & Tyner Comm. Party	Schmitz & Anderson Amer. Party	Spock & Hobson Peoples Party	Walter F. Mondale D.F.L.	Phil Hansen Rep.	Karl H. Heck Ind. Gov.	Joseph E. Karth D.F.L.	Steve Thompson Rep.	Karl F. Rolvaag D.F.L.	P. Kenneth (P.K.) Peterson Rep.
194 New Brighton Prec 5	1798	686	1047	7	0	0	35	6	853	900	7	986	671	687	983
195 North Oaks Prec 1	1054	296	868	1	1	0	11	1	411	768	5	516	659	268	892
196 North St. Paul Prec 1	1227	649	552	9	1	0	18	1	764	402	9	874	229	691	394
197 North St. Paul Prec 2	1147	628	482	6	0	0	15	3	695	392	6	807	249	644	391
198 North St. Paul Prec 3	794	422	336	4	0	2	21	1	487	260	7	545	168	439	259
199 North St. Paul Prec 4	1466	645	753	9	0	0	24	9	803	594	6	938	417	708	628
200 Roseville Prec 1	1641	820	768	11	1	1	17	1	947	618	13	1093	393	829	638
201 Roseville Prec 2	2896	1177	1615	24	0	0	44	4	1428	1352	16	1766	931	1212	1473
202 Roseville Prec 3	1203	589	561	14	2	0	25	2	674	480	12	783	319	605	498
203 Roseville Prec 4	2903	1154	1621	45	3	0	45	6	1445	1329	31	1707	953	1182	1453
204 Roseville Prec 5	2560	1026	1440	24	0	1	37	3	1251	1197	14	1476	840	1010	1302
205 Roseville Prec 6	2424	885	1456	19	1	2	41	0	1056	1261	14	1266	907	942	1280
206 Roseville Prec 7	1995	737	1193	23	1	1	22	2	894	1027	14	998	830	612	1206
207 Roseville Prec 8	1973	752	1147	21	3	0	31	3	933	955	24	1102	696	780	1034
208 Shoreview Prec 1	1068	463	568	15	0	0	11	0	575	468	7	653	336	490	513
209 Shoreview Prec 2	785	347	411	8	0	0	9	2	411	344	7	456	264	316	399
210 Shoreview Prec 3	693	354	310	4	1	0	17	4	413	245	8	480	147	412	216
211 Shoreview Prec 4	1055	415	605	3	1	0	21	5	522	495	5	616	366	433	552
212 Shoreview Prec 5	1193	485	673	4	2	0	22	2	584	566	7	701	393	546	547
213 Shoreview Prec 6	678	234	426	6	0	0	4	4	309	357	6	366	269	237	402
214 Spring Lake Park Prec 1	56	32	20	0	0	0	3	0	39	17	0	46	10	35	20
215 Vadnais Heights Prec 1	753	372	349	9	0	0	17	0	435	270	10	518	142	424	230
216 Vadnais Heights Prec 2	535	246	255	8	0	0	12	2	282	215	6	328	132	263	184
217 Vadnais Heights Prec 3	14	6	7	0	0	0	0	0	7	6	0	10	4	7	7
218 White Bear Lake Ward 1 Prec 1	1569	663	854	16	1	0	21	4	788	717	18	990	450	688	740
219 White Bear Lake Ward 1 Prec 2	157	71	77	1	0	0	6	0	70	72	6	101	42	76	66
220 White Bear Lake Ward 2 Prec 1	2038	925	993	32	1	1	37	7	1075	787	31	1283	506	922	840
221 White Bear Lake Ward 2 Prec 2	35	24	10	0	0	0	0	0	23	9	1	28	4	25	8
222 White Bear Lake Ward 3 Prec 1	1822	676	1093	15	1	1	24	2	832	939	15	1123	564	703	975
223 White Bear Lake Ward 4 Prec 1	2237	769	1385	26	0	0	37	3	960	1194	17	1370	706	874	1172
224 White Bear Lake Ward 5 Prec 1	1947	860	1008	19	0	0	30	3	1021	827	21	1279	490	919	812
225 White Bear Lake Ward 5 Prec 2	81	40	41	0	0	0	0	0	50	30	1	49	28	39	37
226 White Bear Twn Prec 1	602	293	297	0	0	0	6	1	341	250	10	420	175	328	262
227 White Bear Twn Prec 2	624	294	313	3	2	0	5	2	364	256	3	462	156	360	251
228 White Bear Twn Prec 3	799	288	493	0	0	0	7	3	347	448	0	507	284	371	421
229 White Bear Twn Prec 4	140	66	69	0	0	0	3	0	82	57	1	105	35	79	59
Total	211914	107924	95201	1670	119	54	3544	426	124661	76464	1618	138292	52786	106753	82887

COUNTY OF ANOKA

1972 GENERAL ELECTION PRECINCT RETURNS

FIFTH CONGRESSIONAL DISTRICT

685

NAMES OF ELECTION PRECINCTS	Ballots	Presidential Electors							United States Senator In Congress			Representative In Congress				Public Service Commissioner	
		McGovern & Shriver D.F.L.	Nixon & Agnew Rep.	Fisher & Gunderson Ind. Gov.	Jennness & Pulley Soc. Labor	Hall & Tyner Comm. Party	Schmitz & Anderson Amer. Party	Spock & Hobson Peoples Party	Walter F. Mondale D.F.L.	Phil Hansen Rep.	Karl H. Heck Ind. Gov.	Donald M. Fraser D.F.L.	Allan Davisson Rep.	William E. Peterson S.W.P.	Norm Selby M.T.P.	Karl F. Rolvaag D.F.L.	P. Kenneth (P.K.) Peterson Rep.
1 Columbia Heights Prec 1	978	557	378	4	0	0	14	0	572	323	7	701	181	16	53	635	314
2 Columbia Heights Prec 2	840	484	311	8	0	1	16	0	528	254	5	624	139	11	51	569	251
3 Columbia Heights Prec 3	777	438	288	2	0	0	18	2	477	240	6	576	135	17	26	508	243
4 Columbia Heights Prec 4	1173	570	507	6	0	1	42	2	635	454	10	747	269	17	103	665	470
5 Columbia Heights Prec 5	1040	420	577	2	0	1	12	2	490	517	1	593	362	10	53	498	512
6 Columbia Heights Prec 6	1093	528	491	2	0	1	30	2	592	414	7	705	237	14	109	635	424
7 Columbia Heights Prec 7	1071	497	538	1	0	0	18	1	563	476	2	672	307	4	70	562	492
8 Columbia Heights Prec 8	1127	639	426	4	2	0	16	2	687	366	2	821	206	7	66	733	365
9 Columbia Heights Prec 9	834	448	340	1	1	0	13	0	493	296	3	610	175	8	22	560	254
10 Columbia Heights Prec 10	793	381	384	0	0	0	10	1	460	310	1	561	181	4	32	456	328
11 Columbia Heights Prec 11	392	176	196	0	0	0	6	1	192	174	0	241	107	6	27	191	188
12 Fridley Ward 1 Prec 1	1326	586	672	6	0	0	30	1	665	581	6	858	365	12	44	693	591
13 Fridley Ward 1 Prec 2	1536	605	844	19	0	0	24	3	763	691	12	943	460	13	96	778	723
14 Fridley Ward 1 Prec 3	1130	513	547	5	0	0	38	0	602	461	5	761	260	13	71	671	424
15 Fridley Ward 2 Prec 1	1334	602	657	8	1	0	26	1	704	556	7	910	299	11	88	795	504
16 Fridley Ward 2 Prec 2	984	461	472	4	0	0	21	1	513	415	8	673	245	6	33	581	376
17 Fridley Ward 2 Prec 3	1727	710	936	10	0	1	28	3	813	830	8	1015	544	23	107	766	912
18 Fridley Ward 3 Prec 1	1591	693	798	17	2	1	34	1	803	693	7	1015	482	17	40	844	701
19 Fridley Ward 3 Prec 2	998	509	452	6	1	0	8	2	578	367	7	697	229	14	31	570	398
20 Fridley Ward 3 Prec 3	1141	625	458	6	0	0	19	2	720	373	5	846	214	20	38	764	351
21 Hilltop Vil	455	244	188	2	2	0	13	1	274	173	3	305	111	9	23	278	172
Total	22344	10686	10460	113	9	6	436	28	12124	8964	112	14874	5508	252	1183	12752	8993

COUNTY OF HENNEPIN

FIFTH CONGRESSIONAL DISTRICT

1 Mpls Ward 1 Prec 1	1734	939	708	4	4	1	46	4	1049	628	10	1093	302	40	203	1058	546
2 Mpls Ward 1 Prec 2	2083	1099	924	1	0	0	28	2	1205	789	8	1305	415	42	231	1212	721
3 Mpls Ward 1 Prec 3	1807	884	831	4	1	1	56	2	1006	737	9	1071	435	37	194	960	734
4 Mpls Ward 1 Prec 4	1572	792	712	6	1	0	35	2	865	652	11	944	335	24	201	811	657
5 Mpls Ward 1 Prec 5	1466	872	533	3	2	0	27	4	909	492	8	944	242	51	138	896	447
6 Mpls Ward 1 Prec 6	1864	887	895	3	1	1	47	4	963	839	6	990	527	30	209	884	849
7 Mpls Ward 1 Prec 7	1586	1099	416	1	5	2	39	5	1167	375	9	1226	215	23	67	959	501
8 Mpls Ward 1 Prec 8	558	374	162	0	0	0	9	1	397	142	4	392	61	12	61	389	131
9 Mpls Ward 1 Prec 9	1038	688	304	4	1	0	18	1	740	259	8	753	110	27	95	674	263
10 Mpls Ward 1 Prec 10	1700	1013	618	7	2	1	42	3	1099	519	10	1131	214	44	207	1056	484

COUNTY OF HENNEPIN—Continued

1972 GENERAL ELECTION PRECINCT RETURNS

FIFTH CONGRESSIONAL DISTRICT

NAMES OF ELECTION PRECINCTS	Ballots	Presidential Electors							United States Senator In Congress			Representative In Congress				Public Service Commissioner	
		McGovern & Shriver D.F.L.	Nixon & Agnew Rep.	Fisher & Gunderson Ind.Gov.	Jenness & Pulley Soc.Labor	Hall & Tyner Comm.Party	Schmitz & Anderson Amer.Party	Spock & Hobson Peoples Party	Walter F. Mondale D.F.L.	Phil Hansen Rep.	Karl H. Heck Ind.Gov.	Donald M. Fraser D.F.L.	Allan Davison Rep.	William E. Peterson S.W.P.	Norm Selby M.T.P.	Karl F. Rolvaag D.F.L.	P. Kenneth (P.K.) Peterson Rep.
11 Mpls Ward 1 Prec 11	240	144	86	0	1	0	6	1	159	77	0	163	44	4	22	165	65
12 Mpls Ward 2 Prec 1	943	746	175	2	3	0	8	1	783	138	2	781	106	14	9	550	287
13 Mpls Ward 2 Prec 2	1186	856	295	0	3	0	12	2	919	228	5	906	186	11	20	619	432
14 Mpls Ward 2 Prec 3	1287	886	367	1	3	0	11	1	955	290	3	992	183	18	48	763	407
15 Mpls Ward 2 Prec 4	1084	823	237	0	6	3	5	4	873	175	8	867	141	20	21	593	374
16 Mpls Ward 2 Prec 5	1539	1138	393	1	4	1	9	3	1204	309	1	1211	244	24	19	836	550
17 Mpls Ward 2 Prec 6	1212	895	287	0	1	1	7	7	948	230	4	972	188	14	11	665	441
18 Mpls Ward 2 Prec 7	945	638	290	0	1	2	7	0	695	230	6	714	189	14	11	809	494
19 Mpls Ward 2 Prec 8	1427	967	411	7	3	0	18	3	1028	353	4	1060	211	29	58	867	424
20 Mpls Ward 2 Prec 9	974	593	367	2	1	0	4	0	649	303	4	666	209	21	37	526	382
21 Mpls Ward 2 Prec 10	808	473	323	0	0	0	5	3	528	253	6	542	154	26	63	461	303
22 Mpls Ward 2 Prec 11	1334	728	568	2	0	0	17	2	801	496	5	852	315	26	97	746	521
23 Mpls Ward 2 Prec 12	1097	593	473	1	1	0	22	0	652	401	6	691	238	35	78	637	392
24 Mpls Ward 2 Prec 13	1623	806	767	2	1	0	24	2	892	679	7	959	397	34	155	796	725
25 Mpls Ward 2 Prec 14	1141	527	573	2	1	0	17	6	602	493	7	617	325	28	114	532	541
26 Mpls Ward 2 Prec 15	449	344	98	0	1	0	4	0	350	82	0	357	53	7	10	256	146
27 Mpls Ward 3 Prec 1	570	324	218	0	0	0	17	1	350	199	1	369	100	10	66	343	207
28 Mpls Ward 3 Prec 2	678	407	248	2	1	1	9	0	438	221	2	469	100	18	61	461	178
29 Mpls Ward 3 Prec 3	729	436	260	3	1	0	16	0	486	206	5	488	107	23	64	488	181
30 Mpls Ward 3 Prec 4	1233	784	409	0	1	0	27	1	818	355	9	844	123	27	179	853	289
31 Mpls Ward 3 Prec 5	900	600	254	0	0	0	39	0	614	239	5	593	76	22	152	597	215
32 Mpls Ward 3 Prec 6	1286	816	398	3	0	2	44	3	891	341	10	906	136	34	134	874	292
33 Mpls Ward 3 Prec 8	1226	713	476	0	1	0	18	1	783	396	8	808	185	26	128	780	362
34 Mpls Ward 3 Prec 9	1288	775	456	4	4	1	25	4	840	396	12	888	183	38	93	833	333
35 Mpls Ward 3 Prec 10	693	489	182	1	0	0	14	0	514	157	1	521	66	18	47	499	137
36 Mpls Ward 3 Prec 11	892	522	336	2	0	0	20	5	562	294	1	600	121	23	80	566	259
37 Mpls Ward 3 Prec 12	794	441	314	2	3	1	18	1	477	282	3	478	148	21	101	450	276
38 Mpls Ward 3 Prec 13	1462	780	621	0	0	0	36	2	839	569	6	905	268	32	182	839	510
39 Mpls Ward 4 Prec 5	1091	586	471	3	0	0	23	1	651	407	11	514	153	30	62	620	416
40 Mpls Ward 4 Prec 6	1169	597	523	3	2	0	28	2	670	471	4	717	254	28	92	684	422
41 Mpls Ward 4 Prec 10	852	478	339	1	2	0	23	1	516	306	4	562	146	19	83	529	266
42 Mpls Ward 4 Prec 11	1204	702	473	2	0	0	18	0	743	411	10	796	214	31	107	722	394
43 Mpls Ward 4 Prec 12	785	403	343	1	1	1	21	2	464	296	3	494	141	18	85	450	273
44 Mpls Ward 4 Prec 13	913	486	398	2	2	0	14	1	521	367	3	576	188	21	86	541	317
45 Mpls Ward 4 Prec 14	319	178	124	0	0	0	11	2	182	126	0	209	57	6	25	194	94
46 Mpls Ward 4 Prec 15	310	156	135	1	0	0	11	0	180	124	0	201	63	6	26	175	115

47	Mpls Ward 4 Prec 17	646	342	281	1	0	0	15	0	365	258	2	417	125	13	63	379	223
48	Mpls Ward 4 Prec 18	518	214	283	0	0	0	9	1	258	242	0	272	120	13	56	240	239
49	Mpls Ward 5 Prec 1	603	364	217	2	0	0	14	2	408	173	2	418	79	9	61	366	187
50	Mpls Ward 5 Prec 2	730	596	113	1	1	2	6	1	586	96	2	568	50	5	23	487	123
51	Mpls Ward 5 Prec 3	390	307	72	1	2	0	4	1	299	62	3	299	24	8	12	243	80
52	Mpls Ward 5 Prec 4	825	707	100	2	1	0	1	1	683	63	9	644	38	15	8	495	152
53	Mpls Ward 5 Prec 5	638	552	78	1	2	0	2	1	514	70	6	492	38	10	14	424	95
54	Mpls Ward 5 Prec 6	1073	690	351	2	0	1	15	0	732	291	5	734	168	20	69	677	303
55	Mpls Ward 5 Prec 7	755	497	230	4	0	0	19	1	510	203	6	551	97	19	38	485	194
56	Mpls Ward 5 Prec 8	388	331	46	0	1	1	3	1	322	33	1	293	15	13	8	255	49
57	Mpls Ward 5 Prec 9	536	429	100	1	0	1	2	0	418	88	4	402	34	9	23	338	107
58	Mpls Ward 5 Prec 10	410	273	123	2	1	0	7	0	309	83	2	304	36	18	22	294	81
59	Mpls Ward 5 Prec 11	266	213	46	1	1	0	1	1	212	36	4	208	12	14	11	183	53
60	Mpls Ward 5 Prec 12	240	153	79	1	0	0	4	2	167	63	2	176	40	7	6	156	64
61	Mpls Ward 5 Prec 13	16	10	6	0	0	0	0	0	12	4	0	10	2	1	0	9	3
62	Mpls Ward 5 Prec 14	596	361	209	2	1	0	12	4	414	152	10	413	43	10	103	369	160
63	Mpls Ward 5 Prec 15	409	263	133	2	1	1	5	0	281	101	4	262	52	5	52	279	95
64	Mpls Ward 5 Prec 16	1354	1031	295	1	4	0	6	6	1082	229	9	1062	168	31	39	829	398
65	Mpls Ward 5 Prec 17	419	342	67	0	0	0	2	1	354	56	1	357	44	4	1	249	132
66	Mpls Ward 5 Prec 18	666	452	194	0	0	0	11	1	487	152	3	486	74	14	51	426	202
67	Mpls Ward 6 Prec 1	436	167	260	0	0	0	2	0	222	204	3	214	188	9	8	144	268
68	Mpls Ward 6 Prec 2	31	13	18	0	0	0	0	0	17	13	0	19	8	2	1	15	13
69	Mpls Ward 6 Prec 3	198	67	119	0	1	0	7	1	79	109	1	73	89	6	13	73	111
70	Mpls Ward 6 Prec 4	282	137	137	0	1	1	3	0	157	117	1	167	80	12	9	146	110
71	Mpls Ward 6 Prec 5	524	275	227	3	0	1	9	0	304	202	1	303	148	12	16	259	206
72	Mpls Ward 6 Prec 6	450	295	131	3	1	0	5	2	319	107	4	309	74	11	14	293	111
73	Mpls Ward 6 Prec 7	336	157	167	0	2	0	7	0	185	142	0	191	94	20	9	150	154
74	Mpls Ward 6 Prec 8	187	99	81	0	0	0	4	0	113	67	1	121	44	4	4	104	64
75	Mpls Ward 6 Prec 9	566	269	277	3	1	1	9	1	296	227	7	313	152	23	32	282	221
76	Mpls Ward 6 Prec 10	578	343	215	1	0	1	7	1	360	186	2	353	137	25	20	337	182
77	Mpls Ward 6 Prec 11	594	385	184	5	5	0	7	1	402	157	2	416	95	27	15	359	173
78	Mpls Ward 6 Prec 12	603	384	203	4	0	0	4	2	401	182	5	417	114	15	22	352	187
79	Mpls Ward 6 Prec 13	474	313	134	5	2	2	5	2	313	124	8	311	75	20	25	276	147
80	Mpls Ward 6 Prec 14	782	484	288	1	0	0	4	2	517	236	5	535	161	19	20	410	293
81	Mpls Ward 6 Prec 15	671	368	287	0	1	1	8	1	406	246	2	417	175	13	21	322	287
82	Mpls Ward 6 Prec 16	547	330	199	1	1	0	11	1	343	183	4	356	126	15	18	289	213
83	Mpls Ward 6 Prec 17	533	347	174	2	0	1	4	0	366	146	2	366	92	14	17	319	157
84	Mpls Ward 6 Prec 18	468	324	123	0	5	0	8	2	340	106	4	348	67	16	18	284	136
85	Mpls Ward 6 Prec 19	604	449	136	4	2	0	3	0	464	114	7	461	65	20	16	380	152
86	Mpls Ward 6 Prec 20	611	372	223	0	1	0	7	3	392	197	3	418	138	12	20	332	226
87	Mpls Ward 6 Prec 21	706	385	302	0	1	0	4	9	430	253	2	451	178	17	20	346	286
88	Mpls Ward 6 Prec 22	520	331	180	1	0	0	5	1	355	144	3	367	94	11	15	309	156
89	Mpls Ward 6 Prec 23	526	329	193	0	0	0	3	0	350	162	0	375	98	9	19	308	176
90	Mpls Ward 6 Prec 24	439	244	145	1	2	0	8	2	248	140	3	258	85	11	16	223	158
91	Mpls Ward 6 Prec 25	428	304	113	0	0	0	4	2	304	105	2	321	55	10	14	281	100
92	Mpls Ward 7 Prec 1	1836	801	981	3	1	0	30	5	935	843	2	985	566	22	175	765	946
93	Mpls Ward 7 Prec 2	1482	761	689	0	1	0	10	7	851	608	2	876	487	16	71	473	906
94	Mpls Ward 7 Prec 3	1748	983	717	3	1	0	15	5	1106	597	7	1095	503	31	44	764	844
95	Mpls Ward 7 Prec 4	819	478	318	3	0	0	12	2	499	283	8	508	187	17	37	443	283
96	Mpls Ward 7 Prec 5	1188	609	543	3	2	3	11	4	678	464	6	701	348	29	33	482	569
97	Mpls Ward 7 Prec 6	700	414	271	0	1	0	4	3	459	217	3	476	140	20	30	367	282
98	Mpls Ward 7 Prec 7	511	242	258	1	0	0	1	2	272	222	3	284	182	14	12	158	321
99	Mpls Ward 7 Prec 8	1044	509	512	1	0	0	8	2	638	379	4	629	309	8	44	419	548
100	Mpls Ward 7 Prec 9	1342	851	464	2	3	0	11	6	914	402	5	922	291	20	53	648	569
101	Mpls Ward 7 Prec 10	719	476	226	1	4	1	6	0	511	181	2	534	119	14	18	416	250
102	Mpls Ward 7 Prec 11	1500	933	513	0	1	1	23	4	987	452	9	988	282	50	81	803	519

COUNTY OF HENNEPIN—Continued

1972 GENERAL ELECTION PRECINCT RETURNS

FIFTH CONGRESSIONAL DISTRICT

592

NAMES OF ELECTION PRECINCTS	Ballots	Presidential Electors							United States Senator In Congress			Representative In Congress				Public Service Commissioner	
		McGovern & Shriver D.F.L.	Nixon & Agnew Rep.	Fisher & Gunderson Ind. Gov.	Jennness & Pulley Soc. Labor	Hall & Tyner Comm. Party	Schmitz & Anderson Amer. Party	Spock & Hobson Peoples Party	Walter F. Mondale D.F.L.	Phil Hansen Rep.	Karl H. Heck Ind. Gov.	Donald M. Fraser D.F.L.	Allan Davidson Rep.	William E Peterson S.W.P.	Norm Selby M.T.P.	Karl F. Rolvaag D.F.L.	P. Kenneth (P.K.) Peterson Rep.
103 Mpls Ward 7 Prec 12	390	254	126	1	2	0	0	1	270	110	1	272	91	6	11	180	171
104 Mpls Ward 7 Prec 13	922	435	474			0	2	1	553	356	0	567	279	16	32	373	487
105 Mpls Ward 7 Prec 14	819	364	437	0	2	0	6	2	433	366	1	455	287	8	38	308	459
106 Mpls Ward 7 Prec 15	1189	554	601	2	1	1	18	0	637	519	2	665	395	11	76	644	649
107 Mpls Ward 7 Prec 16	793	290	474	2	0	1	10	2	347	414	6	373	305	14	42	260	475
108 Mpls Ward 7 Prec 17	373	281	83	0	1	0	2	1	275	79	3	291	44	6	12	245	93
109 Mpls Ward 8 Prec 1	974	717	231	1	4	0	5	3	731	191	7	733	124	32	17	617	224
110 Mpls Ward 8 Prec 2	995	415	559	2	0	0	6	1	453	512	4	475	400	27	34	369	541
111 Mpls Ward 8 Prec 3	215	145	61	0	0	0	7	2	155	50	1	163	27	4	9	145	51
112 Mpls Ward 8 Prec 4	420	238	167	0	1	0	8	2	256	147	5	256	92	11	28	223	162
113 Mpls Ward 8 Prec 5	709	410	285	1	1	0	5	0	448	241	3	461	163	11	35	405	257
114 Mpls Ward 8 Prec 6	816	568	215	2	3	3	7	4	590	189	2	576	112	23	31	475	229
115 Mpls Ward 8 Prec 7	947	634	282	2	3	0	8	3	649	251	6	659	153	25	41	549	311
116 Mpls Ward 8 Prec 8	627	346	258	1	1	0	10	3	362	232	9	383	154	13	30	303	254
117 Mpls Ward 8 Prec 9	216	116	97	0	0	0	3	0	114	96	2	122	61	5	11	108	91
118 Mpls Ward 8 Prec 10	955	752	179	3	1	0	5	3	753	155	4	739	91	25	20	621	209
119 Mpls Ward 8 Prec 11	753	458	271	0	0	2	7	2	484	236	4	494	170	14	26	417	268
120 Mpls Ward 8 Prec 12	493	361	123	1	1	0	2	1	369	104	0	366	74	9	10	292	129
121 Mpls Ward 8 Prec 13	1265	828	404	0	6	0	9	6	841	366	5	834	240	37	58	690	433
122 Mpls Ward 8 Prec 14	1583	779	764	3	3	0	13	4	869	670	6	930	402	39	124	786	669
123 Mpls Ward 8 Prec 15	1456	681	736	1	0	0	13	1	803	608	6	831	403	39	107	731	639
124 Mpls Ward 8 Prec 16	872	425	413	0	1	4	22	2	455	380	3	475	201	17	119	443	358
125 Mpls Ward 8 Prec 17	613	278	310	1	0	0	11	1	324	267	2	338	152	18	69	283	272
126 Mpls Ward 9 Prec 1	623	491	117	0	2	1	1	1	506	81	2	513	61	10	5	372	166
127 Mpls Ward 9 Prec 2	1023	746	263	0	0	2	1	3	795	184	5	806	136	14	13	593	317
128 Mpls Ward 9 Prec 3	606	464	130	1	1	1	3	2	484	101	0	484	60	13	17	361	182
129 Mpls Ward 9 Prec 4	502	326	162	0	1	0	8	0	347	139	4	350	79	13	27	329	134
130 Mpls Ward 9 Prec 5	927	578	318	5	5	0	7	0	618	259	5	619	161	26	44	582	259
131 Mpls Ward 9 Prec 6	724	503	181	0	2	1	23	2	529	162	3	545	98	9	33	482	166
132 Mpls Ward 9 Prec 7	303	200	88	0	2	0	7	1	218	76	0	238	40	4	12	199	85
133 Mpls Ward 9 Prec 8	1099	610	434	3	2	0	27	0	685	362	9	701	187	37	102	650	352
134 Mpls Ward 9 Prec 9	597	417	163	3	0	0	9	0	458	119	5	466	57	16	21	379	168
135 Mpls Ward 9 Prec 10	624	363	242	0	2	0	7	0	394	210	5	402	132	18	46	384	193
136 Mpls Ward 9 Prec 11	1118	631	452	0	1	1	17	2	714	368	8	731	223	19	77	591	431
137 Mpls Ward 9 Prec 12	1033	513	476	1	1	0	18	4	578	415	4	619	227	17	115	550	402
138 Mpls Ward 9 Prec 13	1198	604	547	0	2	3	24	4	676	476	7	698	255	40	141	706	399

139	Mpls Ward 9 Prec 14	1559	853	652	5	1	1	20	2	958	539	5	1044	296	39	96	916	525
140	Mpls Ward 9 Prec 15	884	523	321	2	0	0	18	6	562	290	4	573	185	16	48	520	305
141	Mpls Ward 9 Prec 16	604	332	245	0	1	0	15	0	360	217	2	368	112	22	67	341	212
142	Mpls Ward 10 Prec 1	1359	776	551	3	4	0	13	1	859	449	4	881	331	27	30	633	593
143	Mpls Ward 10 Prec 2	812	479	311	1	1	0	17	0	523	260	7	573	149	11	31	464	286
144	Mpls Ward 10 Prec 3	1452	837	565	5	0	0	21	2	920	469	5	938	293	48	67	793	512
145	Mpls Ward 10 Prec 4	1505	835	640	0	0	0	16	3	915	552	3	958	390	18	78	700	690
146	Mpls Ward 10 Prec 5	1102	572	501	3	1	1	14	0	649	423	5	675	285	16	67	556	445
147	Mpls Ward 10 Prec 6	891	529	343	2	0	1	6	2	552	308	4	579	210	13	39	485	336
148	Mpls Ward 10 Prec 7	1149	541	584	2	0	0	19	2	628	494	2	678	326	23	78	480	574
149	Mpls Ward 10 Prec 8	1751	705	993	6	1	0	26	1	815	872	6	811	615	51	143	660	939
150	Mpls Ward 10 Prec 9	1024	560	439	0	2	1	9	1	634	352	4	646	249	26	42	540	387
151	Mpls Ward 10 Prec 10	847	468	358	2	0	0	7	3	529	293	2	559	194	19	33	452	322
152	Mpls Ward 10 Prec 11	803	456	324	0	1	0	10	0	498	275	2	527	177	17	51	413	321
153	Mpls Ward 10 Prec 12	788	364	411	0	0	0	10	0	413	359	1	435	264	21	43	349	400
154	Mpls Ward 10 Prec 13	843	485	326	1	0	0	18	0	519	286	3	577	163	13	53	430	349
155	Mpls Ward 10 Prec 14	530	222	298	0	0	0	3	2	240	278	4	254	183	12	63	167	325
156	Mpls Ward 10 Prec 15	704	327	354	1	0	1	15	1	376	306	2	395	189	13	81	339	326
157	Mpls Ward 11 Prec 1	1008	525	448	4	0	0	17	0	566	400	5	591	266	21	77	535	421
158	Mpls Ward 11 Prec 2	820	610	182	4	0	2	7	3	627	141	5	624	109	14	20	485	240
159	Mpls Ward 11 Prec 3	594	380	203	1	0	1	1	1	402	169	1	404	116	16	31	335	204
160	Mpls Ward 11 Prec 4	810	304	488	0	0	0	10	1	366	417	1	399	310	12	67	267	499
161	Mpls Ward 11 Prec 5	611	222	371	0	2	0	11	1	270	325	1	298	211	12	61	253	323
162	Mpls Ward 11 Prec 6	1625	695	876	2	1	1	26	3	800	779	1	841	599	18	84	558	953
163	Mpls Ward 11 Prec 7	1175	603	541	2	1	0	12	0	677	464	2	681	345	20	75	518	581
164	Mpls Ward 11 Prec 8	1044	436	573	1	1	1	14	1	495	522	2	533	388	12	68	343	634
165	Mpls Ward 11 Prec 9	788	291	470	2	1	1	9	1	347	413	2	357	290	14	89	271	457
166	Mpls Ward 11 Prec 10	949	382	546	0	0	1	8	0	439	492	3	475	298	14	115	371	516
167	Mpls Ward 11 Prec 11	1254	508	704	2	0	1	19	2	588	624	2	609	367	19	208	464	713
168	Mpls Ward 11 Prec 12	945	384	534	4	1	0	15	0	441	474	4	478	321	14	89	367	516
169	Mpls Ward 11 Prec 13	1017	399	588	2	0	0	10	1	456	525	2	499	347	16	90	365	572
170	Mpls Ward 11 Prec 14	1441	522	885	1	2	0	15	2	666	729	3	690	539	24	121	515	823
171	Mpls Ward 11 Prec 15	1514	529	954	0	1	1	18	3	614	860	2	677	559	22	177	528	896
172	Mpls Ward 11 Prec 16	968	343	594	4	1	0	16	0	400	532	4	453	346	12	112	331	573
173	Mpls Ward 11 Prec 17	881	417	437	1	0	0	9	2	472	382	4	532	241	21	32	412	407
174	Mpls Ward 11 Prec 18	538	288	233	0	1	0	9	2	324	197	2	334	139	11	25	267	230
175	Mpls Ward 11 Prec 19	527	209	299	0	1	0	7	2	246	257	2	250	156	18	79	242	251
176	Mpls Ward 12 Prec 1	295	134	154	1	0	0	2	0	148	140	1	160	83	5	41	122	154
177	Mpls Ward 12 Prec 2	1589	842	689	2	1	1	27	3	928	601	7	965	355	41	122	893	587
178	Mpls Ward 12 Prec 3	986	565	393	0	0	0	15	2	637	320	5	680	166	18	73	584	330
179	Mpls Ward 12 Prec 4	533	222	290	0	0	0	11	0	260	254	1	303	158	9	37	280	221
180	Mpls Ward 12 Prec 5	1402	631	729	2	1	0	26	2	693	652	2	781	379	35	145	689	628
181	Mpls Ward 12 Prec 6	1662	898	696	4	1	0	33	3	992	592	11	1021	367	33	167	881	655
182	Mpls Ward 12 Prec 7	1058	517	494	2	0	0	23	0	598	405	2	629	267	18	97	548	433
183	Mpls Ward 12 Prec 8	1464	678	744	3	0	0	20	1	788	625	5	804	381	34	188	710	662
184	Mpls Ward 12 Prec 9	945	436	471	2	1	0	19	0	474	424	3	506	215	19	163	474	415
185	Mpls Ward 12 Prec 10	883	384	473	0	2	0	13	2	431	415	6	462	243	13	129	424	400
186	Mpls Ward 12 Prec 11	1333	621	665	4	0	0	30	1	692	593	4	712	349	27	184	648	599
187	Mpls Ward 12 Prec 12	164	93	60	2	1	0	1	1	104	46	1	93	28	12	2	87	43
188	Mpls Ward 12 Prec 13	1651	720	896	3	0	0	20	1	802	780	4	843	451	29	248	718	829
189	Mpls Ward 12 Prec 14	1173	587	541	5	0	1	23	0	634	480	8	715	261	20	124	630	468
190	Mpls Ward 12 Prec 15	988	450	479	0	0	0	45	2	539	402	6	577	214	13	126	504	396
191	Mpls Ward 12 Prec 16	1142	575	527	0	0	0	27	1	631	461	5	653	223	19	186	655	413
192	Mpls Ward 12 Prec 17	242	102	131	0	0	0	4	0	127	104	0	129	82	3	18	93	140
193	Mpls Ward 13 Prec 1	1261	581	653	1	0	1	11	3	663	563	10	686	413	24	86	514	659
194	Mpls Ward 13 Prec 2	850	336	482	2	2	0	20	1	389	435	6	423	279	14	103	336	474

COUNTY OF HENNEPIN—Continued

1972 GENERAL ELECTION PRECINCT RETURNS

FIFTH CONGRESSIONAL DISTRICT

565

NAMES OF ELECTION PRECINCTS	Ballots	Presidential Electors							United States Senator In Congress			Representative In Congress				Public Service Commissioner	
		McGovern & Shriver D.F.L.	Nixon & Agnew Rep.	Fisher & Gunderson Ind. Gov.	Jepness & Pulley Soc. Labor	Hall & Tyner Comm. Party	Schmitz & Anderson Amer. Party	Spock & Hobson Peoples Party	Walter F. Mondale D.F.L.	Phil Hansen Rep.	Karl H. Heck Ind. Gov.	Donald M. Fraser D.F.L.	Allan Davidson Rep.	William E. Peterson S.W.P.	Norm Selby M.T.P.	Karl F. Rolvaag D.F.L.	P. Kenneth (P.K.) Peterson Rep.
195 Mpls Ward 13 Prec 3	886	357	511	1	0	0	9	4	419	448	4	450	325	12	63	326	502
196 Mpls Ward 13 Prec 4	1475	607	776	4	0	1	18	0	694	681	2	764	443	20	112	601	724
197 Mpls Ward 13 Prec 5	1336	481	825	3	2	0	13	2	582	719	4	647	511	13	111	430	820
198 Mpls Ward 13 Prec 6	1658	729	891	0	0	0	19	6	842	770	3	920	515	17	161	563	999
199 Mpls Ward 13 Prec 7	1182	511	628	0	2	1	22	2	591	571	2	645	394	14	94	343	767
200 Mpls Ward 13 Prec 8	1583	708	838	4	0	1	14	2	800	748	8	861	518	28	132	550	926
201 Mpls Ward 13 Prec 9	1151	401	716	1	0	1	19	2	488	636	5	531	419	23	125	418	654
202 Mpls Ward 13 Prec 10	1440	520	881	1	0	0	23	0	651	762	2	733	505	19	135	513	857
203 Mpls Ward 13 Prec 11	1153	447	681	2	2	0	12	3	520	603	0	579	352	11	151	418	667
204 Mpls Ward 13 Prec 12	1178	475	677	2	0	0	16	3	558	592	3	606	355	23	158	475	637
205 Mpls Ward 13 Prec 13	1052	366	668	0	0	0	8	1	436	586	5	465	395	17	139	377	628
206 Mpls Ward 13 Prec 14	912	325	558	2	0	0	12	7	425	466	1	439	235	16	195	350	499
207 Mpls Ward 13 Prec 15	1340	590	711	2	1	0	21	1	658	640	2	732	359	24	166	538	701
208 St. Anthony Vil Prec 1	1354	631	679	1	0	0	31	2	718	619	3	745	408	13	119	572	646
209 St. Anthony Vil Prec 2	2243	898	1282	1	6	1	35	6	1069	1134	11	1139	709	36	269	871	1158
Total	193004	104936	81976	317	220	79	2825	370	115223	70786	845	119607	44224	3971	14624	98597	78649

COUNTY OF RAMSEY

FIFTH CONGRESSIONAL DISTRICT

1 St. Anthony Prec 1	1018	468	515	9	3	0	15	3	555	428	6	627	282	10	38	486	459
Total	1018	468	515	9	3	0	15	3	555	428	6	627	282	10	38	486	459

COUNTY OF BENTON

1972 GENERAL ELECTION PRECINCT RETURNS

SIXTH CONGRESSIONAL DISTRICT

NAMES OF ELECTION PRECINCTS	Ballots	Presidential Electors							United States Senator In Congress			Representative In Congress		Public Service Commissioner	
		McGovern & Shriver D.F.L.	Nixon & Agnew Rep.	Fisher & Gunderson Ind. Gov.	Jennness & Pulley Soc. Labor	Hall & Tyner Comm. Party	Schmitz & Anderson Amer. Party	Spock & Hobson Peoples Party	Walter F. Mondale D.F.L.	Phil Hansen Rep.	Karl H. Heck Ind. Gov.	Richard M. Nolan D.F.L.	John W. Zwach Rep.	Karl F. Rolvaag D.F.L.	P. Kenneth (P.K.) Peterson Rep.
1 Alberta Twn	303	178	91	0	1	0	18	0	210	84	4	182	116	225	64
2 Gilmanton Twn	369	182	152	0	0	0	20	2	230	127	3	175	186	222	135
3 Glendorado Twn	342	134	183	1	0	0	14	0	176	165	1	160	182	187	154
4 Graham Twn	215	94	107	0	1	0	11	0	103	111	0	72	143	105	108
5 Granite Ledge Twn	254	126	123	0	0	1	4	0	131	122	1	121	132	136	113
6 Langola Twn	155	72	71	0	0	0	9	0	85	67	0	60	93	88	63
7 Mayhew Lake Twn	317	127	157	0	0	1	20	0	150	160	5	109	207	157	148
8 Maywood Twn	380	152	213	1	1	0	8	0	185	188	4	163	214	174	196
9 Minden Twn	539	211	266	0	0	1	56	0	277	253	4	249	285	319	213
10 St George Twn	385	153	199	1	0	0	20	0	212	173	3	162	217	192	172
11 Sauk Rapids Twn	321	142	156	0	0	0	18	0	174	145	1	146	173	167	148
12 Watah Twn	595	286	275	3	0	0	19	1	340	237	7	324	264	327	257
13 E St Cloud Prec 1 Ward 2	390	205	156	9	0	0	10	1	234	130	4	202	151	173	158
14 E St Cloud Prec 2 Ward 2	849	390	412	6	0	0	33	2	465	321	6	443	342	369	368
15 E St Cloud Prec 3 Ward 2	676	309	319	6	0	1	32	2	372	256	5	335	299	285	295
16 Foley Vil	740	354	339	1	1	0	9	1	449	262	2	368	367	376	333
17 Gilman Vil	84	49	28	0	0	0	3	0	50	30	0	50	32	49	29
18 Rice Vil	192	114	68	0	0	0	8	0	125	66	0	108	84	108	75
19 Ronneby Vil	33	16	16	1	0	0	0	0	18	12	2	13	20	20	11
20 Sartell Vil	212	80	113	0	0	0	16	0	106	102	2	109	103	118	91
21 Sauk Rapids Vil Prec 1	660	221	396	1	0	1	28	1	312	336	1	261	390	279	360
22 Sauk Rapids Vil Prec 2	1204	522	576	2	0	0	71	1	645	527	9	579	610	607	565
23 Sauk Rapids Vil Prec 3	419	165	236	0	0	0	11	1	211	202	0	186	229	184	223
Total	9634	4282	4652	32	4	5	438	13	5260	4076	64	4577	4839	4867	4279

COUNTY OF BIG STONE

1972 GENERAL ELECTION PRECINCT RETURNS

SIXTH CONGRESSIONAL DISTRICT

NAMES OF ELECTION PRECINCTS	Ballots	Presidential Electors							United States Senator In Congress			Representative In Congress		Public Service Commissioner	
		McGovern & Shriver D.F.L.	Nixon & Agnew Rep.	Fisher & Gunderson Ind. Gov.	Jenness & Pulley Soc. Labor	Hall & Tyler Comm. Party	Schmitz & Anderson Amer. Party	Spock & Hobson Peoples Party	Walter F. Mondale D.F.L.	Phil Hansen Rep.	Karl H. Heck Ind. Gov.	Richard M. Nolan D.F.L.	John W. Zwach Rep.	Karl F. Rolvaag D.F.L.	P. Kenneth (P.K.) Peterson Rep.
1 Akron Twn	184	122	48	0	0	0	11	1	128	54	1	111	72	124	54
2 Almond Twn	110	64	41	0	0	0	1	0	68	41	0	59	49	64	44
3 Artichoke Twn	83	67	13	0	0	0	2	0	71	12	0	67	26	72	10
4 Big Stone Twn	206	111	87	0	0	2	0	0	127	77	1	94	111	112	91
5 Browns Valley Twn	309	197	102	0	0	0	2	0	238	68	3	219	79	218	75
6 Foster Twn	88	50	37	0	0	0	0	0	53	33	0	37	50	54	33
7 Graceville Twn	89	53	28	0	0	0	2	0	58	22	1	35	43	49	25
8 Malta Twn	98	74	17	0	0	0	2	0	77	21	0	66	31	74	22
9 Moonshine Twn	113	49	58	0	0	0	2	0	53	59	0	42	69	54	56
10 Odessa Twn	135	87	47	0	0	0	0	0	87	48	0	79	56	81	50
11 Otrej Twn	80	55	24	0	0	0	1	0	59	21	0	32	46	60	17
12 Prior Twn	124	75	47	0	0	0	1	0	77	47	0	57	67	70	51
13 Toqua Twn	62	51	8	0	0	0	0	0	48	13	0	40	18	49	10
14 Barry Vil	23	18	4	0	0	0	0	0	19	3	0	18	5	17	4
15 Clinton Vil	347	192	137	1	6	0	7	0	220	122	1	197	146	197	133
16 Correll Vil	60	36	20	0	0	0	4	0	40	20	0	32	27	34	23
17 Graceville Vil	401	258	126	3	0	0	3	1	274	117	3	256	144	256	134
18 Odessa Vil	107	50	48	0	0	0	5	0	51	51	1	50	50	52	46
19 Ortonville Ward 1	825	311	484	1	0	0	11	1	372	434	6	327	491	346	458
20 Ortonville Ward 2	668	265	372	0	0	2	15	1	305	350	6	285	377	295	355
Total	4112	2185	1748	5	0	4	71	4	2425	1613	23	2103	1957	2278	1691

COUNTY OF CHIPPEWA

SIXTH CONGRESSIONAL DISTRICT

1 Big Bend Twn	213	156	52	0	0	0	0	0	164	48	0	141	68	150	58
2 Crate Twn	165	68	86	0	0	0	5	1	80	79	2	66	97	75	82
3 Grace Twn	131	80	42	0	0	0	3	0	90	39	1	72	58	80	45
4 Granite Falls Twn	161	92	61	1	0	0	1	1	102	54	0	78	78	97	59
5 Havelock Twn	146	87	54	0	0	0	3	0	96	48	1	82	64	85	61
6 Kragero Twn	138	73	62	0	0	0	1	0	80	57	1	63	74	79	55
7 Leenthrop Twn	171	106	63	0	0	0	1	0	112	57	1	94	77	112	56
8 Lone Tree Twn	173	84	82	0	0	0	7	0	103	68	0	69	102	100	68
9 Louriston Twn	168	77	83	0	0	0	3	0	98	65	1	65	97	81	81
10 Mandt Twn	168	109	52	0	0	0	3	0	130	37	0	108	59	123	44

11 Rheiderland Twn	202	38	139	0	0	0	18	1	56	139	1	41	158	61	131
12 Rosewood Twn	193	97	88	0	0	0	2	0	117	75	0	93	100	97	93
13 Sparta Twn	448	238	191	0	0	0	6	0	289	156	0	256	187	263	178
14 Stoneham Twn	138	65	69	0	0	0	2	0	84	52	1	52	85	65	70
15 Tunsberg Twn	117	74	38	0	0	0	0	0	87	29	0	72	43	80	36
16 Woods Twn	154	82	66	0	0	0	3	0	85	68	0	64	89	75	77
17 Clara	781	258	479	0	0	0	20	0	320	431	5	274	495	270	473
18 Granite Falls Prec 3	331	155	165	0	0	0	4	0	181	142	1	165	160	169	147
19 Maynard	257	114	128	1	1	0	3	1	149	102	3	132	124	136	115
20 Milan	274	92	161	0	0	1	5	1	156	117	0	114	161	125	141
21 Montevideo 1	468	170	290	0	0	0	5	0	220	246	0	199	268	188	276
22 Montevideo 2	523	259	247	0	0	0	4	1	316	201	0	286	229	279	232
23 Montevideo 3	545	221	312	0	0	1	2	1	282	250	3	237	99	212	315
24 Montevideo 4	491	213	267	0	0	0	5	0	256	231	3	223	263	217	264
25 Montevideo 5	531	253	260	1	0	0	4	1	315	209	3	295	235	267	259
26 Montevideo 6	504	278	212	0	2	0	3	0	343	160	0	310	194	288	209
27 Watson	131	91	34	0	0	0	1	0	99	32	0	99	33	91	41
Total	7722	3630	3783	3	3	2	114	8	4410	3192	27	3750	3897	3865	3666

COUNTY OF COTTONWOOD

SIXTH CONGRESSIONAL DISTRICT

1 Amboy Twn	172	49	116	0	0	0	3	0	82	89	0	73	98	77	92
2 Amo Twn	138	57	77	0	0	0	0	0	77	60	0	60	77	73	63
3 Ann Twn	183	82	95	0	0	0	1	0	106	75	0	63	119	97	83
4 Carson Twn	247	50	190	0	0	0	2	0	77	164	0	65	178	57	183
5 Dale Twn	148	85	56	0	1	0	0	0	95	51	0	86	59	84	61
6 Delton Twn	123	38	74	0	0	0	10	0	51	71	0	47	75	51	71
7 Germantown Twn	161	52	103	0	0	0	3	0	65	95	0	40	119	51	97
8 Great Bend Twn	457	208	234	0	0	0	0	0	262	188	1	249	205	232	223
9 Highwater Twn	153	65	83	0	0	0	2	0	70	82	0	47	106	64	88
10 Lakeside Twn	200	90	103	0	0	0	3	0	94	104	0	93	103	82	113
11 Midway Twn	247	73	160	0	0	0	4	0	114	129	1	99	144	82	161
12 Mt Lake Twn	157	62	92	0	0	0	1	0	71	86	0	53	96	58	98
13 Rosehill Twn	120	57	53	0	0	1	3	0	67	52	1	68	52	70	49
14 Selma Twn	172	61	106	0	0	0	3	0	78	94	0	64	105	80	92
15 Southbrook Twn	72	51	19	0	0	0	0	0	59	12	0	55	16	57	14
16 Springfield Twn	140	72	58	0	1	0	3	0	81	57	1	90	49	82	56
17 Storden Twn	174	81	82	1	0	0	4	0	100	73	1	75	96	91	78
18 Westbrook Twn	171	77	83	0	0	0	5	0	83	84	3	79	91	91	76
19 Bingham Lake Vil	84	39	43	0	0	0	0	0	43	40	0	48	35	43	40
20 Comfrey	4	0	4	0	0	0	0	0	0	4	0	0	4	1	3
21 Jeffers Vil	252	90	150	0	0	0	4	0	137	124	2	134	129	108	131
22 Mt Lake Vil Prec 1	605	105	460	0	0	0	5	0	199	392	1	154	436	154	430
23 Mt Lake Vil Prec 2	458	86	353	0	1	0	5	0	154	298	1	124	321	100	343
24 Storden Vil	189	62	122	0	0	0	1	0	78	109	1	80	107	74	114
25 Westbrook Vil	474	165	274	0	0	0	12	1	209	257	2	164	299	191	274
26 Windom Prec 1 Ward 1	597	249	322	0	0	0	9	0	312	290	0	282	295	241	342
27 Windom Prec 2 Ward 1	589	230	337	1	0	0	7	2	314	272	2	289	296	254	321
28 Windom Prec 1 Ward 2	535	221	290	0	0	1	2	1	292	235	1	279	251	263	264
29 Windom Prec 2 Ward 2	521	245	257	0	0	0	2	0	315	195	1	271	229	250	263
Total	7543	2802	4396	2	3	2	94	4	3685	3782	19	3231	4190	3158	4223

COUNTY OF HENNEPIN

1972 GENERAL ELECTION PRECINCT RETURNS

SIXTH CONGRESSIONAL DISTRICT

865

NAMES OF ELECTION PRECINCTS	Ballots	Presidential Electors							United States Senator In Congress			Representative In Congress		Public Service Commissioner	
		McGovern & Shriver D.F.L.	Nixon & Agnew Rep.	Fisher & Gunderson Ind. Gov.	Jenness & Pulley Soc. Labor	Hall & Tyner Comm. Party	Schmitz & Anderson Amer. Party	Spock & Hobson Peoples Party	Walter F. Mondale D.F.L.	Phil Hansen Rep.	Karl H. Heck Ind. Gov.	Richard M. Nolan D.F.L.	John W. Zwach Rep.	Karl F. Rolvaag D.F.L.	P. Kenneth (P.K.) Peterson Rep.
1 Champlin Vil	2373	948	1332	0	0	0	65	4	1142	1208	13	1333	1008	1066	1042
2 Corcoran Vil	806	311	465	0	1	0	10	0	370	428	5	426	366	395	392
3 Dayton Vil Prec 1	867	379	441	1	0	1	27	2	442	412	6	463	386	463	380
4 Dayton Vil Prec 2	159	94	62	0	0	0	1	0	113	46	0	115	44	96	58
5 Greenfield Vil	380	157	206	1	0	0	12	0	196	183	0	176	199	202	175
6 Hanover Vil	49	26	23	0	0	0	0	0	29	20	0	25	24	31	18
7 Independence Vil	953	377	547	1	1	0	14	1	430	510	0	462	476	413	519
8 Loretto Vil	166	81	79	0	0	0	0	0	104	53	1	90	69	94	59
9 Maple Grove Vil Prec 1	1452	604	770	1	0	0	61	2	675	764	6	783	641	711	718
10 Maple Grove Vil Prec 2	1300	571	690	0	0	0	24	2	658	632	6	739	534	650	625
11 Maple Plain Vil	620	245	345	0	0	1	21	2	275	337	6	319	282	289	324
12 Medina Vil	967	366	554	0	0	0	17	4	400	553	6	474	473	422	535
13 Osseo Vil Prec 1	688	292	365	0	0	0	15	0	355	324	4	363	316	330	348
14 Osseo Vil Prec 2	524	180	320	0	0	2	13	0	225	289	2	236	268	209	296
15 Rockford Vil	62	29	32	0	0	0	0	1	31	29	1	123	75	32	70
16 Rogers Vil	207	102	96	0	0	0	5	0	126	77	1	123	75	115	39
17 Hassan Twn	395	174	211	0	0	1	7	0	189	202	3	199	190	205	175
Total	11968	4936	6538	4	2	5	292	16	5760	6067	54	6365	5373	5723	5773

COUNTY OF JACKSON

SIXTH CONGRESSIONAL DISTRICT

1 Alba	145	85	53	1	0	0	1	2	101	42	0	88	54	100	41
2 Belmont	177	80	93	0	0	0	1	0	104	73	0	81	95	99	77
3 Christiania	187	109	61	0	0	0	0	0	141	45	1	133	54	129	57
4 Delafield	176	73	94	0	0	1	1	0	91	81	0	94	81	90	81
5 Des Moines	226	119	98	1	0	0	6	0	150	73	2	173	93	136	89
6 Enterprise	183	94	87	0	0	0	2	0	114	68	1	99	81	96	81
7 Ewington	186	106	73	0	0	0	4	0	134	51	0	124	61	142	42
8 Heron Lake	229	135	86	0	0	0	0	1	144	81	0	147	80	155	67
9 Hunter	187	103	80	1	0	1	0	0	110	73	1	110	76	117	65
10 Kimball	139	82	50	0	0	0	1	0	108	31	0	105	33	87	34
11 LaCrosse	170	126	35	0	0	0	3	0	140	28	0	130	36	127	34
12 Middletown	199	88	103	0	0	0	1	0	110	86	0	89	105	113	76
13 Minnesota	174	94	73	0	0	0	1	0	112	60	1	118	52	113	55
14 Petersburg	209	83	122	0	0	0	4	0	112	96	0	107	101	102	107

15 Rost	184	97	83	0	0	0	2	0	121	61	1	98	84	104	77
16 Round Lake	132	79	51	0	0	0	1	0	91	40	1	87	42	78	51
17 Sioux Valley	171	69	94	0	0	0	0	0	91	75	0	85	78	96	70
18 Weimer	136	62	70	0	0	0	2	0	78	58	0	67	68	75	59
19 West Heron Lake	137	80	54	0	0	0	0	0	90	45	0	74	62	91	46
20 Wisconsin	183	56	119	0	0	0	4	1	86	97	0	80	102	79	103
21 Alpha Vil	103	41	54	0	0	0	0	0	62	39	0	66	35	48	53
22 Heron Lake Vil	386	219	154	1	0	0	1	1	267	112	4	226	148	227	144
23 Jackson Ward 1 Prec 1	396	166	215	0	0	0	2	0	188	202	1	187	198	205	182
24 Jackson Ward 1 Prec 2	488	162	314	0	0	1	4	2	212	271	1	208	275	187	292
25 Jackson Ward 2 Prec 1	535	194	320	0	0	1	7	1	242	286	3	263	262	237	279
26 Jackson Ward 2 Prec 2	525	207	307	0	0	0	2	0	273	252	0	248	272	247	266
27 Lakefield Vil Prec 1	467	213	237	3	0	0	5	0	255	209	0	235	223	232	227
28 Lakefield Vil Prec 2	527	196	313	0	0	0	7	0	286	216	0	276	243	275	228
29 Okabena Vil	141	63	71	0	1	0	0	0	91	48	0	75	63	76	61
30 Wilder Vil	62	23	35	1	0	0	0	0	33	28	0	33	29	35	27
Total	7160	3304	3599	8	1	4	65	8	4140	2927	16	3906	3186	3898	3084

COUNTY OF KANDIYOHI

SIXTH CONGRESSIONAL DISTRICT

1 Aretander	215	175	31	0	0	0	4	1	182	32	1	133	82	181	33
2 Burbank	138	78	48	2	0	0	8	0	79	58	0	75	61	87	49
3 Colfax	162	110	46	0	0	0	4	0	120	36	0	100	62	122	35
4 Dove	428	197	191	0	0	0	33	0	239	185	1	203	221	214	204
5 East Lake Lillian	150	101	41	0	0	0	6	0	115	34	1	101	47	108	40
6 Edwards	149	57	78	0	0	0	12	0	71	75	0	63	83	72	73
7 Fahln	183	135	37	1	0	0	4	0	140	40	3	124	58	145	36
8 Genessee	186	116	64	0	0	0	2	1	124	61	0	97	87	122	59
9 Greenlake	483	253	197	0	0	0	22	0	307	169	3	278	200	295	179
10 Harrison	295	167	101	0	0	0	15	1	198	92	0	174	114	188	102
11 Holland	214	87	114	0	0	0	11	1	102	110	1	71	141	113	99
12 Irving	274	137	117	0	0	1	10	1	154	116	1	135	143	159	108
13 Kandiyohi	282	149	117	0	0	0	12	0	155	124	3	127	152	166	117
14 Lake Andrew	269	162	86	0	0	0	18	0	177	90	2	150	119	169	96
15 Lake Elizabeth	162	115	42	0	1	0	2	0	113	48	0	102	59	118	40
16 Lake Lillian	154	106	42	0	0	0	5	0	115	39	0	98	54	116	36
17 Mamre Twn	168	100	59	0	0	0	7	0	112	55	0	81	87	96	71
18 New London	688	371	267	1	1	0	32	3	409	268	4	369	211	386	286
19 Norway Lake	162	102	37	0	0	0	15	0	120	39	0	98	63	121	35
20 Roseland	253	83	161	1	0	0	2	0	93	158	0	81	167	107	141
21 Roseville	179	82	82	0	0	0	11	0	105	69	1	77	100	96	76
22 St Johns	193	115	67	0	0	0	8	0	130	62	1	112	79	131	59
23 Whitefield	291	197	72	0	1	0	15	1	198	81	0	186	99	206	81
24 Willmar	325	165	139	0	0	1	18	0	177	144	1	164	159	184	139
25 Atwater Vil	509	225	272	2	0	0	2	0	283	221	0	242	264	259	233
26 Blomkest	92	39	44	0	0	0	7	0	45	46	1	47	45	43	44
27 Kandiyohi	193	97	82	0	0	0	9	0	106	79	1	103	4	108	83
28 Lake Lillian	184	112	65	0	0	0	0	1	131	50	0	120	62	130	51
29 New London	380	175	158	0	0	0	32	0	231	142	0	187	181	208	163
30 Pennock	139	78	56	0	0	0	2	1	87	52	0	82	57	87	50
31 Prinsburg	292	60	216	0	0	0	8	1	79	213	0	62	226	87	190
32 Raymond	352	193	148	0	0	0	3	0	212	140	0	172	177	176	171
33 Regal	21	10	8	0	0	0	3	0	14	7	0	7	12	13	7
34 Spicer	392	169	183	0	0	0	33	0	215	172	1	182	208	190	193
35 Sunburg	79	42	22	0	0	0	9	2	53	25	1	44	34	50	29

COUNTY OF KANDIYOHI—Continued

1972 GENERAL ELECTION PRECINCT RETURNS

SIXTH CONGRESSIONAL DISTRICT

NAMES OF ELECTION PRECINCTS	Ballots	Presidential Electors							United States Senator In Congress			Representative In Congress		Public Service Commissioner	
		McGovern & Shriver D.F.L.	Nixon & Agnew Rep.	Fisher & Gunderson Ind. Gov.	Jenness & Pulley Soc. Labor	Hall & Tyner Comm. Party	Schmitz & Anderson Amer. Party	Spock & Hobson Peoples Party	Walter F. Mondale D.F.L.	Phil Hansen Rep.	Karl H. Heck Ind. Gov.	Richard M. Nolan D.F.L.	John W. Zwach Rep.	Karl F. Rolvaag D.F.L.	P. Kenneth (P.K.) Peterson Rep.
36 Willmar Prec 1 Ward 1	519	249	244	3	0	0	12	0	284	199	14	247	226	258	196
37 Willmar Prec 2 Ward 1	423	211	185	2	0	0	15	1	253	144	7	220	165	216	159
38 Willmar Prec 3 Ward 1	363	165	177	2	0	0	9	0	181	157	3	174	163	157	172
39 Willmar Prec 1 Ward 2	494	164	309	1	0	0	9	4	215	250	1	173	299	175	281
40 Willmar Prec 2 Ward 2	570	269	279	2	0	0	12	1	314	231	5	264	277	251	266
41 Willmar Prec 3 Ward 2	1096	410	647	13	1	0	12	0	491	548	8	410	609	429	579
42 Willmar Prec 1 Ward 3	564	318	211	10	1	0	17	3	349	173	8	310	206	322	185
43 Willmar Prec 2 Ward 3	276	120	147	3	0	0	5	0	141	113	1	113	140	116	138
44 Willmar Prec 3 Ward 3	363	141	202	2	0	0	12	1	186	158	0	153	184	151	173
45 Willmar Prec 1 Ward 4	601	290	282	6	1	1	8	1	350	209	4	295	253	299	231
46 Willmar Prec 2 Ward 4	467	193	253	4	0	0	9	1	223	213	4	180	244	176	234
47 Willmar Prec 3 Ward 4	366	151	198	6	0	0	7	1	174	166	3	157	186	143	184
Total	14738	7241	6624	61	6	3	511	27	8352	5893	85	7143	6870	7746	6206

COUNTY OF LAC Q PARLE

SIXTH CONGRESSIONAL DISTRICT

1 Agassiz Twn	92	37	50	0	0	0	4	0	54	38	0	39	53	51	40
2 Arena Twn	118	86	31	0	0	0	1	0	90	27	0	68	50	90	26
3 Augusta Twn	113	53	58	0	0	0	1	0	61	49	0	42	71	51	60
4 Baxter Twn	162	88	63	1	0	0	3	0	106	54	1	93	67	99	61
5 Camp Release Twn	167	92	68	0	0	0	2	1	114	52	0	87	78	88	75
6 Cerro Gordo Twn	153	66	85	0	0	0	0	0	89	63	0	64	87	70	79
7 Freeland Twn	127	64	56	0	0	0	1	0	67	57	1	60	66	68	57
8 Garfield Twn	136	75	58	0	0	0	1	0	82	52	0	63	73	74	59
9 Hamlin Twn	162	98	61	0	0	0	0	0	112	49	1	79	82	97	62
10 Hantho Twn	112	47	58	0	0	0	1	0	61	51	0	37	74	53	56
11 Lac Qui Parle Twn	154	86	62	0	0	0	1	0	107	44	1	83	70	91	50
12 Lake Shore Twn	204	119	72	0	0	0	0	1	141	61	1	115	89	130	77
13 Madison Twn	183	108	69	0	0	0	2	0	114	65	2	98	84	104	76
14 Manfred Twn	92	65	25	0	0	1	0	0	60	30	1	55	36	57	34
15 Maxwell Twn	135	54	77	0	0	0	1	1	65	69	0	53	80	50	83
16 Mehurin Twn	96	58	35	0	0	0	1	0	64	30	2	59	37	59	35
17 Perry Twn	116	45	61	0	0	0	4	0	54	59	1	53	62	57	58
18 Providence Twn	190	101	80	0	0	0	2	0	126	60	0	104	82	104	64
19 Riverside Twn	171	85	81	0	0	0	1	1	106	62	0	85	82	80	85

20 Ten Mile Lake Twn	148	89	54	0	0	0	2	0	114	33	1	81	67	98	47
21 Walter Twn	138	63	57	0	0	0	14	0	72	64	1	54	84	66	71
22 Yellow Bank Twn	163	89	59	0	0	0	13	0	98	63	1	64	97	97	65
23 Bellingham Vil	124	41	76	0	0	0	5	0	53	69	1	45	78	48	72
24 Boyd Vil	157	71	74	0	0	0	2	0	83	69	0	70	82	88	62
25 Louisburg Vil	44	25	18	0	0	0	1	0	35	8	0	25	18	31	10
26 Marietta Vil	138	55	79	0	0	0	1	0	74	61	0	62	75	57	76
27 Nassau Vil	77	42	29	1	0	0	1	1	46	30	0	38	38	48	27
28 Dawson Ward 1	321	158	145	1	0	0	8	2	200	113	3	157	161	161	148
29 Dawson Ward 2	334	142	184	0	0	0	5	0	182	149	2	155	176	158	172
30 Dawson Ward 3	332	128	195	1	0	0	2	0	155	176	0	140	191	135	195
31 Madison Ward 1	285	117	152	0	0	0	5	0	151	130	1	116	164	124	156
32 Madison Ward 2	554	225	301	0	0	0	5	0	300	236	3	251	288	240	295
33 Madison Ward 3	392	173	200	0	0	0	6	0	215	167	3	190	191	185	187
Total	5890	2845	2773	4	0	1	96	7	3451	2340	27	2785	3033	3009	2720

COUNTY OF LINCOLN

SIXTH CONGRESSIONAL DISTRICT

1 Alta Vista	157	115	40	0	0	0	0	0	119	37	0	93	64	111	46
2 Arco	69	25	39	1	0	0	0	0	35	31	1	33	35	33	33
3 Ash Lake	150	109	31	0	0	1	7	0	116	31	0	111	38	108	39
4 Diamond Lake	129	63	58	0	0	0	8	0	72	57	0	64	63	72	54
5 Drammen	121	61	57	0	0	0	1	0	83	37	0	69	51	78	40
6 Hansonville	122	88	31	0	0	0	2	0	99	21	0	92	28	95	22
7 Hendricks Twn	160	90	65	0	0	0	2	0	96	61	1	84	75	87	49
8 Hendricks Vil	438	136	284	2	0	0	4	0	198	224	2	152	274	158	262
9 Hope	196	109	81	0	0	0	2	0	130	64	1	107	88	110	82
10 Ivanhoe	440	227	190	0	0	0	10	0	306	125	4	257	178	268	156
11 Lake Benton Twn	134	65	67	1	0	0	0	0	88	45	0	72	61	83	48
12 Lake Benton Vil	391	146	227	0	1	0	0	1	233	152	1	148	241	209	176
13 Lake Stay	110	76	33	0	0	0	0	0	84	26	0	65	45	74	34
14 Limestone	145	102	39	0	0	1	0	0	103	38	1	88	54	110	32
15 Marble	140	89	42	1	0	0	2	0	102	37	0	88	49	98	38
16 Marshfield	149	70	71	1	0	0	4	0	93	56	0	79	70	100	47
17 Royal	155	125	23	0	0	0	0	0	131	22	1	121	32	128	20
18 Shaokatan	149	86	63	0	0	0	1	0	96	52	1	82	66	81	67
19 Tyler	669	286	364	0	0	0	9	1	367	282	2	300	364	316	318
20 Verdi	162	80	78	0	0	0	3	0	98	59	3	68	90	95	60
Total	4186	2148	1881	6	1	2	55	2	2649	1457	18	2173	1966	2414	1623

COUNTY OF LYON

1972 GENERAL ELECTION PRECINCT RETURNS

SIXTH CONGRESSIONAL DISTRICT

602

NAMES OF ELECTION PRECINCTS	Ballots	Presidential Electors							United States Senator In Congress			Representative In Congress		Public Service Commissioner	
		McGovern & Shriver D.F.L.	Nixon & Agnew Rep.	Fisher & Gunderson Ind. Gov.	Jenness & Pulley Soc. Labor	Hall & Tyner Comm. Party	Schmitz & Anderson Amer. Party	Spock & Hobson Peoples Party	Walter F. Mondale D.F.L.	Phil Hansen Rep.	Karl H. Heck Ind. Gov.	Richard M. Nolan D.F.L.	John W. Zwach Rep.	Karl F. Rolvaag D.F.L.	P. Kenneth (P.K.) Peterson Rep.
1 Amiret Twn	164	78	75	1	0	0	6	0	86	77	0	66	97	83	79
2 Balaton Vil	354	127	203	0	0	0	8	0	166	184	0	144	204	147	196
3 Clifton Twn	149	95	41	0	0	0	5	1	104	44	0	66	83	96	50
4 Coon Creek Twn	131	68	60	1	0	0	0	0	83	47	0	64	67	76	55
5 Cottonwood Vil	480	213	240	0	0	0	14	0	261	214	2	233	244	230	241
6 Custer Twn	138	91	41	0	0	0	3	0	100	39	0	84	51	93	37
7 Eidsvold Twn	151	84	61	0	0	0	1	0	100	49	1	79	72	86	61
8 Fairview Twn	269	129	126	0	0	0	6	0	165	100	1	115	153	151	111
9 Florence Vil	40	19	18	0	0	0	0	0	22	17	0	25	12	31	8
10 Garvin Vil	119	54	60	0	0	0	2	1	68	43	3	62	53	63	50
11 Ghent Vil	154	100	42	2	0	0	0	0	129	20	0	86	66	116	32
12 Grandview Twn	188	106	68	0	0	0	4	0	131	52	0	62	122	111	66
13 Island Lake Twn	122	60	60	1	0	0	0	0	82	37	2	53	68	72	46
14 Lake Marshall Twn	253	134	108	1	0	0	4	0	150	98	2	118	135	126	122
15 Lucas Twn	157	41	104	0	0	0	6	0	66	90	0	43	113	72	80
16 Lynd Twn	201	78	114	0	0	0	2	1	93	102	3	71	130	93	103
17 Lynd Vil	163	72	77	2	1	1	1	1	93	66	1	83	78	81	74
18 Lyons Twn	121	64	46	0	0	0	4	0	83	34	1	67	54	79	41
19 Marshall Ward 1	1936	1006	886	0	1	0	6	2	1245	666	3	1179	735	1029	850
20 Marshall Ward 2	1542	674	807	0	0	0	10	2	895	632	3	779	752	779	735
21 Marshall Ward 3 Prec 1	676	301	344	0	1	0	3	0	388	278	1	327	344	349	314
22 Marshall Ward 3 Prec 2	952	382	541	1	0	0	10	1	537	409	3	438	510	423	511
23 Minnesota Vil	729	339	333	1	0	0	9	1	416	297	3	340	325	368	329
24 Monroe Twn	152	79	63	0	0	0	2	0	93	57	1	85	64	91	58
25 Nordland Twn	136	73	59	0	0	0	0	0	86	46	1	61	75	71	62
26 Rock Lake Twn	140	69	64	0	0	0	4	0	72	67	0	64	74	68	70
27 Russell Vil	219	84	122	3	1	1	5	0	138	76	1	113	106	116	93
28 Shelburne Twn	142	71	68	0	1	0	1	0	83	56	1	49	92	75	64
29 Sodun Twn	162	75	77	0	0	0	3	0	85	71	1	79	81	85	72
30 Stanley Twn	144	58	77	0	0	0	2	0	85	58	0	47	97	74	66
31 Taunton Vil	86	42	25	0	0	0	0	0	56	25	1	42	39	52	29
32 Tracy Ward 1	734	275	414	2	0	0	9	0	402	319	1	297	424	325	385
33 Tracy Ward 2	579	269	270	0	0	0	6	0	351	213	0	278	290	311	242
34 Valters Twn	168	97	63	0	0	0	4	0	117	50	0	76	92	101	63
35 Westerheim Twn	177	107	63	1	0	0	1	0	121	56	0	78	99	117	59
Total	12028	5614	5820	16	5	2	141	10	7152	4689	36	5853	6001	6240	5454

COUNTY OF MEEKER

1 Acton Twn	175	78	92	0	0	0	2	0	95	79	0	81	94	86	87
2 Cedar Mills Twn	211	76	125	1	0	1	0	0	80	129	0	68	139	88	120
3 Collinwood Twn	319	95	203	0	0	0	12	0	117	200	0	102	207	124	191
4 Cosmos Twn	140	57	79	1	1	0	0	0	68	69	0	64	75	75	63
5 Danielson Twn	182	82	95	0	0	0	1	0	86	93	0	78	101	101	76
6 Darwin Twn	222	100	110	1	0	0	9	0	120	101	0	122	99	124	94
7 Dassel Twn	378	153	208	2	0	0	8	0	195	173	3	167	205	182	186
8 Ellsworth Twn	250	56	183	0	0	0	8	0	83	163	1	74	171	79	166
9 Forest City Twn	267	137	121	1	0	0	4	0	142	123	2	135	129	149	113
10 Forest Prairie Twn	265	120	138	0	0	0	2	0	150	112	1	121	144	145	118
11 Greenleaf Twn	263	98	156	0	0	0	3	3	104	158	1	102	161	116	142
12 Harvey Twn	175	86	86	0	0	0	2	0	90	83	1	80	92	99	74
13 Kingston Twn	438	198	223	0	0	0	6	0	221	216	0	206	229	225	207
14 Litchfield Twn	337	128	198	1	1	0	7	0	163	172	1	143	192	144	188
15 Manannah Twn	248	122	97	1	0	0	24	0	138	108	1	136	112	140	101
16 Swede Grove Twn	184	73	104	0	0	0	1	0	104	77	1	71	113	76	105
17 Union Grove Twn	236	123	104	0	0	0	2	0	129	103	1	120	113	117	113
18 Cedar Mills Vil	36	9	25	0	0	0	0	0	10	24	0	13	21	10	24
19 Cosmos Vil	263	102	144	0	0	1	4	1	122	135	3	116	147	116	143
20 Darwin Vil	146	60	75	0	0	0	6	0	66	78	2	72	71	71	72
21 Dassel Vil	523	159	337	0	1	0	14	1	195	320	1	177	339	175	334
22 Eden Valley Vil	279	105	136	0	0	2	26	0	148	122	1	147	124	135	126
23 Grove City Vil	309	137	161	1	0	0	2	0	160	149	0	154	153	140	166
24 Kingston Vil	86	27	55	0	0	1	3	0	36	46	2	40	44	46	39
25 Litchfield Ward 1	732	244	446	1	0	0	11	2	339	379	2	289	425	283	425
26 Litchfield Ward 2	550	199	317	1	1	0	9	2	251	283	1	232	308	236	295
27 Litchfield Ward 3	479	169	280	2	1	0	6	1	215	259	2	204	272	208	267
28 Litchfield Ward 4	569	191	360	0	0	0	4	3	246	315	4	244	319	224	340
29 Litchfield Ward 5	526	207	288	0	0	1	4	1	260	256	1	248	267	244	264
30 Watkins Vil	386	210	151	0	0	0	16	0	240	139	1	237	143	213	154
Total	9174	3601	5097	14	5	6	196	14	4346	4691	33	4043	5009	4171	4793

SIXTH CONGRESSIONAL DISTRICT

COUNTY OF MILLE LACS

1 Bogus Brook Twn	372	129	234	0	0	0	5	2	126	246	0	149	220	170	195
2 Borgholm	373	183	174	0	2	0	9	1	191	177	0	197	170	222	137
3 Bradbury	54	28	24	0	0	0	0	0	22	32	0	25	26	30	21
4 Daiby	82	34	47	0	0	0	0	0	37	45	0	43	39	43	38
5 East Side	300	124	165	0	0	0	1	0	158	137	1	129	166	145	147
6 Greenbush	394	196	174	0	0	0	18	1	196	187	6	194	196	212	177
7 Hayland	128	62	61	0	0	0	2	0	71	54	0	69	54	80	104
8 Isle Harbor	231	98	124	1	0	0	3	0	109	117	0	105	116	104	115
9 Kathio	248	128	106	0	0	0	7	0	145	102	0	138	108	138	104
10 Lewis	17	6	10	0	0	0	0	0	7	10	0	7	10	6	10
11 Milaca	404	189	205	0	0	0	6	0	188	215	1	200	202	226	167
12 Milo	405	135	241	1	1	0	15	0	136	268	0	134	266	177	218
13 Mudgett	29	7	17	0	0	0	1	0	9	18	1	7	22	12	17
14 Onamia	184	75	96	2	0	0	6	1	86	94	1	82	97	92	89
15 Page	158	91	63	0	0	0	3	0	93	64	0	95	62	104	53

SIXTH CONGRESSIONAL DISTRICT

COUNTY OF MILLE LACS—Continued

1972 GENERAL ELECTION PRECINCT RETURNS

SIXTH CONGRESSIONAL DISTRICT

NAMES OF ELECTION PRECINCTS	Ballots	Presidential Electors							United States Senator In Congress			Representative In Congress		Public Service Commissioner	
		McGovern & Shriver D.F.L.	Nixon & Agnew Rep.	Fisher & Gunderson Ind. Gov.	Jennness & Pulley Soc. Labor	Hall & Tyner Comm. Party	Schmitz & Anderson Amer. Party	Spock & Hobson Peoples Party	Walter F. Mondale D.F.L.	Phil Hansen Rep.	Karl H. Heck Ind. Gov.	Richard M. Nolan D.F.L.	John W. Zwach Rep.	Karl F. Rolvaag D.F.L.	P. Kenneth (P.K.) Peterson Rep.
16 Princeton	627	244	364	2	1	1	9	1	281	354	1	286	346	319	314
17 South Harbor	307	133	161	0	0	0	4	0	144	159	0	143	154	143	152
18 Bock Vil	69	27	40	0	0	0	0	0	23	46	0	25	42	27	39
19 Foreston	136	75	58	0	0	0	1	0	68	65	0	74	57	78	48
20 Isle	323	118	186	0	1	0	5	0	149	167	0	132	184	122	189
21 Milaca	1105	367	687	0	0	1	24	1	387	704	2	417	657	424	645
22 Onamia	358	150	186	1	0	0	10	0	171	178	0	167	178	145	190
23 Pease	108	13	93	0	0	0	0	0	13	95	0	17	88	19	82
24 Princeton	1308	543	707	2	1	0	18	2	637	652	5	608	678	619	653
25 Wahkon	138	66	68	0	0	0	0	0	83	48	4	73	61	68	62
Total	7858	3221	4291	9	6	2	147	10	3530	4234	24	3516	4199	3725	3906

COUNTY OF MURRAY

SIXTH CONGRESSIONAL DISTRICT

1 Avoca	110	56	49	0	0	0	1	1	60	49	0	52	58	55	52
2 Belfast	152	94	55	0	0	0	0	0	105	46	0	81	58	101	47
3 Bondin	204	131	70	0	0	0	2	0	141	62	1	130	73	123	79
4 Cameron	143	62	77	0	0	0	0	0	80	61	1	66	74	69	71
5 Chanarambie	154	58	92	0	0	0	1	0	77	77	0	61	93	82	69
6 Chandler Vil	179	44	128	1	0	0	2	0	81	91	2	60	110	57	108
7 Currie Vil	177	99	70	0	1	1	1	0	114	55	3	94	78	104	66
8 Des Moines River	127	69	56	0	0	0	0	0	73	52	2	62	65	78	47
9 Dovray	197	98	92	0	0	0	5	0	99	94	1	76	117	100	93
10 Ellsborough	159	102	55	0	0	0	1	0	111	47	0	86	72	108	49
11 Fenton	161	66	89	0	0	0	2	0	83	76	1	59	99	80	75
12 Fulda Vil	774	388	352	0	0	0	0	0	490	268	2	476	272	385	261
13 Hadley Vil	55	24	30	1	0	0	0	0	32	22	1	28	26	32	22
14 Holly	135	59	71	1	0	0	2	0	63	69	0	42	92	62	68
15 Iona Twn	127	85	37	0	0	0	1	0	92	32	0	67	57	95	28
16 Iona Vil	127	71	46	0	0	0	4	0	91	32	1	87	35	89	32
17 Lake Sarah	139	57	73	0	0	0	2	0	81	58	0	51	88	81	58
18 Lake Wilson Vil	185	92	87	0	0	0	0	0	109	75	0	100	84	100	80
19 Leeds	130	54	71	0	0	0	0	0	57	70	1	51	76	65	61
20 Lime Lake	173	71	95	0	0	0	0	1	96	76	0	70	101	102	70
21 Lowville	147	63	78	0	0	0	3	0	66	80	1	59	88	68	75

22 Mason	169	89	72	1	1	0	3	0	110	59	0	85	84	97	70
23 Moulton	198	84	104	1	0	0	1	0	113	79	1	82	112	109	77
24 Murray	146	80	51	0	0	0	12	1	85	56	4	70	75	88	52
25 Shetek	144	68	71	0	0	0	1	0	82	58	1	67	75	80	63
26 Skandia	138	72	54	0	0	0	0	1	74	61	2	54	82	73	59
27 Slayton Twn	253	110	133	1	0	0	4	1	128	124	1	122	129	140	111
28 Slayton Vil	1289	547	701	0	0	0	10	3	689	572	7	608	662	653	586
Total	6092	2893	2959	6	2	1	58	8	3482	2501	33	2946	3035	3276	2529

COUNTY OF NOBLES

SIXTH CONGRESSIONAL DISTRICT

1 Bigelow Twn	217	99	103	0	0	0	12	0	115	99	1	97	118	112	100
2 Bloom Twn	139	90	41	0	0	1	1	1	109	27	1	109	30	96	34
3 Dewald Twn	181	74	99	0	0	0	0	1	110	69	1	95	83	96	81
4 Elk Twn	177	90	84	0	0	0	0	3	107	68	1	87	87	102	71
5 Graham Lake Twn	129	90	36	1	0	0	0	0	85	41	0	85	41	87	39
6 Grand Prairie Twn	137	83	50	0	0	0	2	0	90	43	0	76	60	77	51
7 Hersey Twn	155	77	74	0	0	0	2	0	86	67	1	83	68	88	65
8 Indian Lake Twn	185	72	110	0	0	0	2	0	97	83	1	86	97	92	88
9 Larkin Twn	137	89	45	0	0	0	1	0	99	37	0	99	34	102	31
10 Leota Twn	336	142	180	0	0	0	1	0	192	133	2	177	152	176	143
11 Lismore Twn	127	96	25	0	0	0	2	0	105	21	1	102	23	103	20
12 Little Rock Twn	127	60	62	0	0	0	0	0	70	56	0	62	63	73	50
13 Lorain Twn	241	110	123	0	0	0	0	0	135	104	1	122	118	134	107
14 Olney Twn	125	95	27	0	0	0	0	0	104	21	0	99	26	99	23
15 Ransom Twn	165	60	94	0	0	0	4	0	84	79	0	78	80	79	84
16 Seward Twn	148	79	64	1	0	0	3	0	80	64	0	75	71	83	61
17 Summit Lake Twn	226	129	85	0	1	0	1	0	160	66	0	152	68	160	1
18 Westside Twn	109	56	53	0	0	0	0	0	78	30	0	73	33	77	27
19 Wilmont Twn	174	146	21	0	0	0	4	0	155	17	0	136	36	169	19
20 Worthington Twn	400	188	205	0	0	0	0	0	233	158	5	204	190	214	175
21 Adrian Vil	622	374	222	0	0	0	5	1	440	158	2	423	176	381	204
22 Bigelow Vil	126	62	59	0	0	0	1	1	79	42	1	76	47	77	45
23 Brewster Vil	240	126	106	0	0	0	1	0	156	80	3	137	99	141	95
24 Dundee Vil	70	43	19	0	1	0	2	0	56	13	1	49	19	54	14
25 Ellsworth Vil	294	151	137	0	0	0	1	0	178	94	3	171	106	140	120
26 Kinbrae Vil	15	13	1	0	0	0	1	0	13	2	0	14	1	13	2
27 Lismore Vil	152	117	27	0	0	0	3	0	124	20	1	112	36	116	28
28 Round Lake Vil	238	137	95	0	1	0	0	0	158	71	4	155	77	154	78
29 Rushmore Vil	164	71	83	0	0	0	0	0	92	70	1	88	75	83	74
30 Wilmont Vil	184	134	42	0	1	0	1	0	142	36	0	135	43	127	47
31 Worthington Ward 1 Prec 1	713	287	409	2	2	0	1	0	400	298	0	356	345	312	369
32 Worthington Ward 1 Prec 2	930	422	464	0	0	1	4	1	562	359	4	554	364	536	378
33 Worthington Ward 1 Prec 3	526	290	220	0	0	0	1	1	356	155	4	336	174	344	165
34 Worthington Ward 2 Prec 1	1109	467	612	0	0	1	5	0	637	464	2	578	520	582	500
35 Worthington Ward 2 Prec 2	1038	488	522	0	0	0	2	0	609	410	2	605	416	552	450
36 Worthington Ward 2 Prec 3	737	357	352	1	0	1	8	0	455	270	2	416	300	401	314
Total	10793	5464	4951	5	6	4	72	9	6751	3825	45	6302	4276	6232	4153

COUNTY OF PIPESTONE

1972 GENERAL ELECTION PRECINCT RETURNS

SIXTH CONGRESSIONAL DISTRICT

NAMES OF ELECTION PRECINCTS	Ballots	Presidential Electors							United States Senator In Congress			Representative In Congress		Public Service Commissioner	
		McGovern & Shriver D.F.L.	Nixon & Agnew Rep.	Fisher & Gunderson Ind. Gov.	Jenness & Pulley Soc. Labor	Hall & Tyner Comm. Party	Schmitz & Anderson Amer. Party	Spock & Hobson Peoples Party	Walter F. Mondale D.F.L.	Phil Hansen Rep.	Karl H. Heck Ind. Gov.	Richard M. Nolan D.F.L.	John W. Zwach Rep.	Karl F. Rolvaag D.F.L.	P. Kenneth (P.K.) Peterson Rep.
1 Aetna Twn	155	89	61	0	0	0	3	1	93	61	1	83	70	109	45
2 Altona Twn	148	69	72	0	0	0	2	0	91	52	0	84	63	89	53
3 Burke Twn	147	61	84	0	0	0	1	0	71	68	2	59	84	63	80
4 Eden Twn	179	107	63	0	0	0	3	0	122	55	0	112	65	112	64
5 Elmer Twn	173	76	94	0	0	0	2	0	107	64	0	90	82	90	80
6 Fountain Prairie Twn	148	89	52	0	0	0	2	0	93	53	1	84	60	87	56
7 Grange Twn	156	71	77	0	0	0	2	1	84	70	0	78	75	72	79
8 Gray Twn	154	80	67	0	0	0	0	0	101	52	0	89	65	92	60
9 Osborne Twn	199	36	161	0	0	0	2	0	77	119	0	62	130	68	127
10 Rock Twn	110	65	40	0	0	0	0	0	65	36	2	68	36	76	26
11 Sweet Twn	223	103	117	0	0	0	1	1	128	94	0	114	106	117	103
12 Troy Twn	195	99	86	0	0	0	2	0	121	72	0	105	88	105	88
13 Edgerton Vil	660	155	476	0	0	0	8	1	277	368	0	237	420	234	400
14 Hatfield Vil	57	21	36	0	0	0	0	0	28	27	1	23	32	22	30
15 Holland Vil	160	72	75	0	0	0	2	0	86	65	1	84	67	85	63
16 Ihlen Vil	72	32	39	0	0	0	0	0	47	24	0	42	29	36	35
17 Jasper Vil	414	168	218	0	0	0	1	0	227	151	1	178	202	177	196
18 Ruthton Vil	224	106	96	0	0	0	12	1	136	80	0	120	89	121	90
19 Trosky Vil	54	20	33	0	0	0	0	0	33	21	0	32	22	33	19
20 Woodstock Vil	109	59	46	0	0	0	0	0	67	35	1	59	45	70	34
21 Pipestone Ward 1 Prec 1	620	279	315	0	0	0	0	0	347	245	6	317	279	319	258
22 Pipestone Ward 1 Prec 2	548	211	317	0	0	0	3	0	298	233	3	255	274	239	286
23 Pipestone Ward 1 Prec 3	653	259	383	0	0	0	3	2	344	299	1	297	345	283	345
24 Pipestone Ward 2 Prec 1	495	233	236	1	0	0	6	0	292	186	2	245	228	249	221
25 Pipestone Ward 2 Prec 2	513	198	299	0	0	0	4	1	284	223	2	239	272	230	271
Total	6566	2758	3543	1	0	0	.59	8	3619	2753	24	3156	3228	3178	3109

COUNTY OF REDWOOD

SIXTH CONGRESSIONAL DISTRICT

607

1 Brookville	175	26	131	0	0	0	14	0	37	135	0	27	145	49	122
2 Charlestown	140	40	86	0	1	0	9	0	54	86	0	31	108	63	75
3 Delhi Twn	197	89	102	0	0	0	1	0	101	94	1	91	105	101	95
4 Gales	120	53	65	0	0	0	1	0	61	55	2	31	89	58	56
5 Granite Rock	155	86	65	0	0	0	0	0	94	59	0	58	97	93	59
6 Honner	53	22	29	0	0	0	1	0	26	26	1	29	24	29	24
7 Johnsonville	119	57	61	0	0	0	0	0	61	52	0	43	74	60	56
8 Kintire	166	71	85	1	0	0	6	0	100	66	0	51	114	85	80
9 Lamberton Twn	141	44	95	0	0	0	0	0	50	90	0	36	105	57	81
10 Morgan Twn	196	59	117	0	0	0	15	0	74	120	0	56	139	77	117
11 New Avon	150	44	93	0	0	0	8	0	66	82	0	34	116	82	65
12 North Hero	130	51	76	0	0	0	0	0	60	70	0	27	103	49	76
13 Paxton	211	62	135	0	0	0	8	0	88	122	0	65	145	86	122
14 Redwood Falls Twn	170	35	122	0	0	0	10	0	65	105	0	36	134	62	108
15 Sheridan	163	65	93	0	0	0	3	0	81	81	0	56	105	89	70
16 Sherman	122	41	74	0	0	0	4	0	43	78	0	38	82	51	67
17 Springdale	156	81	65	0	0	0	1	0	98	57	0	57	99	93	62
18 Sundown	153	58	70	0	0	0	22	0	75	77	0	53	98	72	79
19 Swedes Forest	80	46	29	0	0	0	0	0	57	23	0	45	33	60	17
20 Three Lakes	154	33	109	0	0	0	12	0	47	103	2	35	118	60	90
21 Underwood	142	55	77	0	0	0	7	0	64	76	0	22	119	64	76
22 Vail	162	49	87	0	0	0	18	0	57	103	0	41	121	73	85
23 Vesta Twn	135	48	76	0	1	0	3	1	51	82	1	20	114	57	76
24 Waterbury	160	59	93	0	0	0	4	0	85	74	0	43	116	84	75
25 Westline	131	60	64	1	0	0	4	1	79	51	1	53	78	70	58
26 Willow Lake	165	70	82	0	0	0	6	0	104	61	0	63	101	102	59
27 Belview	208	83	112	0	0	0	2	1	107	99	1	86	118	100	105
28 Clements	131	37	79	1	0	0	8	0	53	71	3	45	85	54	73
29 Delhi Vil	50	30	19	0	0	0	0	0	37	13	0	24	14	37	12
30 Lamberton Vil	524	147	353	0	0	0	7	1	195	326	2	154	371	182	333
31 Lucan	124	46	69	0	0	0	6	0	54	69	0	24	100	55	64
32 Milroy	153	55	86	0	0	0	2	0	80	69	0	34	117	64	85
33 Morgan Vil	526	141	345	2	0	0	22	0	203	313	1	145	372	183	328
34 North Redwood	74	25	44	0	0	0	1	0	31	42	0	24	47	30	41
35 Revere	71	34	34	0	0	0	0	0	43	25	0	26	42	41	29
36 Sanborn	229	55	163	0	0	0	6	0	80	137	4	52	173	79	138
37 Seaforth	51	29	17	0	0	0	1	0	31	18	0	20	30	34	14
38 Vesta Vil	170	57	105	0	0	0	1	0	65	104	0	44	126	56	109
39 Wabasso	338	129	191	0	0	1	6	0	163	172	2	125	210	168	164
40 Walnut Grove	404	186	202	1	0	1	3	0	222	178	1	129	272	192	198
41 Wanda	57	38	13	0	0	0	2	0	45	11	0	35	21	44	12
42 Redwood Falls Ward 1	777	219	525	1	0	0	13	1	273	496	2	249	525	278	480
43 Redwood Falls Ward 2	891	244	611	0	0	0	12	2	337	546	0	317	563	328	547
44 Redwood Falls Ward 3	896	218	627	2	1	0	26	2	333	553	2	300	588	311	568
Total	9520	3177	5776	9	3	2	275	9	4130	5270	26	2974	6456	4062	5250

COUNTY OF RENVILLE

1972 GENERAL ELECTION PRECINCT RETURNS

SIXTH CONGRESSIONAL DISTRICT

NAMES OF ELECTION PRECINCTS	Ballots	Presidential Electors							United States Senator In Congress			Representative In Congress		Public Service Commissioner	
		McGovern & Shriver D.F.L.	Nixon & Agnew Rep.	Fisher & Gunderson Ind. Gov.	Jenness & Pulley Soc. Labor	Hall & Tyner Comm. Party	Schmitz & Anderson Amer. Party	Spock & Hobson Peoples Party	Walter F. Mondale D.F.L.	Phil Hansen Rep.	Karl H. Heck Ind. Gov.	Richard M. Nolan D.F.L.	John W. Zwach Rep.	Karl F. Rolvaag D.F.L.	P. Kenneth (P.K.) Peterson Rep.
1 Bandon	146	72	66	0	0	0	7	0	78	68	0	65	80	80	64
2 Beaver Falls	136	57	73	0	0	0	4	0	67	69	0	74	62	77	59
3 Birch Cooley	191	100	73	0	0	0	11	1	129	62	0	110	80	119	67
4 Bird Island	145	70	61	1	0	0	9	0	86	56	2	68	77	90	54
5 Boon Lake	181	60	109	1	0	0	7	0	71	108	1	63	118	72	108
6 Brookfield	153	65	76	0	0	0	8	1	81	72	0	57	95	80	72
7 Cairo	160	44	106	0	0	0	6	1	50	105	3	35	121	56	98
8 Camp	140	40	94	0	0	0	3	0	47	93	0	36	103	50	90
9 Crooks	160	70	86	0	0	0	1	0	78	80	0	61	99	82	77
10 Emmet	180	80	88	0	0	0	2	0	93	80	1	75	105	91	84
11 Ericson	171	75	93	0	0	0	9	0	85	86	0	63	108	88	82
12 Flora	145	53	89	1	0	0	0	0	57	88	0	34	111	53	91
13 Hawk Creek	173	87	73	1	0	0	7	0	109	63	1	88	85	99	70
14 Hector	177	73	101	1	0	0	1	0	86	87	1	58	119	78	97
15 Henryville	160	106	46	2	0	0	1	0	112	43	3	93	66	117	37
16 Kingman	162	102	56	0	0	0	3	0	108	53	0	85	75	111	50
17 Martinsburg	134	52	76	0	0	0	3	1	62	70	1	31	102	58	74
18 Melville	179	106	61	0	1	0	5	0	109	66	3	93	84	110	66
19 Norfolk	132	73	47	1	0	0	7	0	83	48	1	62	70	87	41
20 Osceola	149	75	69	0	0	0	0	0	78	69	0	56	91	89	56
21 Palmyra	190	61	122	0	0	0	4	0	73	116	1	44	146	68	132
22 Preston Lake	181	56	117	0	0	1	3	0	73	107	0	58	119	73	105
23 Sacred Heart	226	121	91	0	2	0	3	0	136	81	3	104	20	131	91
24 Troy	203	101	93	0	0	0	3	1	108	91	1	93	106	102	88
25 Wang	184	78	98	0	0	0	5	0	112	70	0	87	96	95	86
26 Wellington	167	68	95	0	0	1	3	0	59	106	1	64	102	74	92
27 Winfield	190	99	86	0	0	0	2	2	100	88	1	83	107	110	80
28 Bird Island	668	396	247	1	0	0	8	2	409	250	1	344	311	384	257
29 Buffalo Lake	400	152	229	0	0	0	2	1	192	206	0	149	242	163	224
30 Danube	298	90	194	2	0	0	2	2	118	176	1	105	186	112	178
31 Fairfax	714	239	447	0	0	0	17	1	306	399	2	229	479	270	411
32 Franklin	306	154	139	0	0	0	6	1	179	127	0	153	147	160	140
33 Hector	688	262	392	2	0	0	8	0	321	357	4	265	408	272	403
34 Morton	312	149	153	0	0	0	3	1	184	125	1	177	130	160	115
35 Olivia	1351	623	688	3	0	0	6	0	749	582	2	620	707	667	657
36 Renville	635	234	371	1	0	1	8	0	285	340	2	192	435	265	356
37 Sacred Heart	390	156	224	0	1	0	0	0	187	198	3	167	217	186	197
Total	10277	4499	5329	17	4	3	177	15	5260	4885	39	4241	5809	4979	5049

COUNTY OF ROCK

SIXTH CONGRESSIONAL DISTRICT

1 Battle Plain Twn	170	65	99	0	0	0	2	0	107	61	1	74	91	78	88
2 Beaver Creek Twn	240	91	148	0	0	0	0	0	130	105	0	90	147	121	111
3 Clinton Twn	200	54	138	0	0	0	2	0	95	100	1	73	122	88	106
4 Denver Twn	138	63	68	0	0	0	4	0	75	63	0	63	74	66	72
5 Kanaranzi Twn	187	76	106	0	0	0	0	0	98	86	0	80	100	83	97
6 Luverne Twn	232	68	161	0	0	0	2	0	113	123	0	84	141	96	128
7 Magnolia Twn	167	63	96	0	0	0	2	0	96	68	1	75	89	87	74
8 Martin Twn	275	71	195	0	0	0	3	0	112	160	0	80	192	108	167
9 Mound Twn	177	78	95	0	0	0	1	0	106	69	1	95	80	101	71
10 Rose Dell Twn	159	70	88	0	0	0	0	1	98	60	0	75	81	84	71
11 Springwater Twn	200	102	88	2	0	0	0	0	133	65	1	111	89	120	76
12 Vienna Twn	185	81	96	0	0	0	3	0	106	78	0	93	90	96	85
13 Beaver Creek Vil	119	54	60	0	0	0	1	0	64	51	0	54	58	58	55
14 Hardwick Vil	163	66	87	0	0	0	2	0	84	74	0	81	80	75	81
15 Hills Vil	334	94	234	0	0	0	1	0	137	189	1	104	222	121	201
16 Jasper Vil	33	12	20	0	0	0	1	0	24	8	1	20	11	21	10
17 Magnolia Vil	112	57	52	0	0	0	0	0	74	37	0	61	48	64	43
18 Steen Vil	109	18	88	0	0	0	0	0	32	72	0	21	84	24	78
19 Luverne SW	511	168	329	0	0	0	1	0	251	248	1	232	267	237	263
20 Luverne NE	696	266	397	3	0	0	4	2	373	309	2	320	361	321	356
21 Luverne NW	694	206	465	0	0	0	10	1	325	361	3	263	425	246	430
22 Luverne SE	652	266	360	0	0	0	5	1	359	276	2	333	308	306	331
Total	5753	2089	3470	5	0	0	44	5	2992	2663	15	2482	3160	2601	2994

COUNTY OF SHERBURNE

SIXTH CONGRESSIONAL DISTRICT

1 Baldwin	531	252	252	0	0	0	11	3	279	247	3	275	254	301	225
2 Becker	347	149	186	0	0	0	7	1	176	167	2	149	195	168	174
3 Big Lake	873	410	423	1	1	0	13	4	483	378	5	458	404	468	382
4 Blue Hill	203	94	94	0	0	0	9	1	109	91	0	110	91	115	84
5 Clear Lake	331	153	165	0	0	0	7	0	197	131	0	163	164	170	154
6 Elk River	1002	418	547	1	0	0	24	1	505	491	5	494	496	479	497
7 Haven	535	247	257	1	0	1	21	0	293	236	4	234	298	260	269
8 Livonic	360	162	187	1	0	0	8	0	181	176	3	173	183	190	162
9 Orrock	269	126	134	1	0	0	3	1	148	117	2	145	117	148	113
10 Palmer	319	137	161	0	0	0	11	1	178	138	1	158	156	170	139
11 Santiago	195	84	89	1	1	0	14	1	101	92	1	85	108	101	88
12 Becker Vil	167	72	84	1	0	0	2	1	91	75	0	75	89	88	75
13 Big Lake Vil	443	214	212	0	0	0	4	3	252	184	0	232	203	234	196
14 Clear Lake Vil	136	78	50	0	0	0	3	0	91	41	0	84	46	80	50
15 Elk River Vil	1196	541	616	1	0	1	17	3	652	527	3	577	600	578	591
16 Zimmerman	238	114	100	0	0	0	9	1	128	108	2	117	116	121	111
17 St Cloud Ward 2 Prec 4	675	326	301	6	1	0	33	3	369	265	7	346	291	297	306
18 St Cloud Ward 2 Prec 5	995	493	474	5	0	0	13	0	586	365	6	562	395	433	466
Total	8815	4070	4332	18	3	2	209	24	4819	3829	44	4437	4206	4410	4082

COUNTY OF STEARNS

1972 GENERAL ELECTION PRECINCT RETURNS

SIXTH CONGRESSIONAL DISTRICT

NAMES OF ELECTION PRECINCTS	Ballots	Presidential Electors							United States Senator In Congress			Representative In Congress		Public Service Commissioner	
		McGovern & Shriver D.F.L.	Nixon & Agnew Rep.	Fisher & Gunderson Ind. Gov.	Jenness & Pulley Soc. Labor	Hall & Tyner Comm. Party	Schmitz & Anderson Amer. Party	Spock & Hobson Peoples Party	Walter F. Mondale D.F.L.	Phil Hansen Rep.	Karl H. Heck Ind. Gov.	Richard M. Nolan D.F.L.	John W. Zwach Rep.	Karl F. Rolvaag D.F.L.	P. Kenneth (P.K.) Peterson Rep.
1 Albany Twn	301	95	160	1	0	0	40	0	135	153	2	97	199	119	154
2 Ashley Twn	153	80	55	0	0	0	14	0	109	43	0	68	83	82	69
3 Avon Twn	487	230	173	0	0	0	77	0	294	183	4	244	240	290	176
4 Brockway Twn	581	282	209	1	0	1	69	1	328	232	4	276	291	316	230
5 Collegeville Twn	1292	872	366	3	2	1	25	2	995	260	6	969	297	778	405
6 Crow Lake Twn	141	71	56	0	0	0	11	0	79	56	2	72	66	77	57
7 Crow River Twn	149	91	43	0	0	0	12	0	93	56	0	91	55	94	47
8 Eden Lake Twn	367	125	201	0	0	1	39	0	164	197	4	138	224	154	204
9 Fair Haven Twn	342	125	188	2	0	0	16	0	157	175	5	144	189	157	175
10 Farming Twn	265	56	157	0	0	0	49	1	84	175	4	45	220	70	183
11 Getty Twn	228	91	91	0	0	0	43	0	117	109	1	90	136	90	136
12 Grove Twn	427	108	248	0	0	1	65	0	171	254	0	112	309	140	258
13 Holding Twn	408	244	106	0	0	1	45	0	312	85	3	249	156	293	104
14 Krain Twn	370	134	127	0	0	0	104	0	181	185	2	123	246	165	190
15 Lake George Twn	189	74	71	0	0	0	42	0	91	91	5	62	124	76	108
16 Lake Henry Twn	194	48	95	0	0	0	48	1	70	118	4	49	144	65	119
17 LeSauk Twn	713	270	374	1	1	0	51	2	330	380	3	286	415	314	386
18 Luxemburg Twn	313	92	166	2	0	0	47	0	129	179	3	95	215	130	73
19 Lynden Twn	223	119	85	1	0	0	13	0	127	92	0	128	90	130	85
20 Maine Prairie Twn	496	201	264	1	0	1	21	1	250	243	2	219	274	245	240
21 Melrose Twn	366	120	162	0	0	0	78	1	173	191	0	125	235	140	213
22 Millwood Twn	323	101	145	0	0	0	74	0	169	152	0	117	206	153	164
23 Munson Twn	350	91	196	0	0	0	56	0	133	213	3	104	246	113	224
24 North Fork Twn	131	78	39	1	0	0	10	0	83	43	2	50	79	73	50
25 Oak Twn	237	68	113	0	0	0	54	0	101	129	4	76	159	100	132
26 Paynesville Twn	454	150	275	0	0	0	19	2	173	278	1	163	286	162	276
27 Raymond Twn	142	86	40	0	0	0	10	0	107	33	0	67	72	92	44
28 Rockville Twn	561	211	271	0	0	0	67	0	271	280	5	208	349	247	281
29 St. Augusta Twn	624	252	303	0	0	0	54	0	320	296	3	286	333	315	294
30 St. Cloud 1 Twn	569	232	297	3	0	0	25	2	305	258	1	278	285	272	285
31 St. Cloud 2 Twn	983	419	504	2	0	0	41	1	520	457	6	480	496	492	480
32 St. Joseph 1 Twn	744	391	309	0	0	0	31	0	479	254	4	434	301	432	284
33 St. Joseph 2 Twn	305	153	142	0	0	0	6	1	195	107	2	181	122	179	117
34 St. Martin Twn	334	93	178	1	0	0	61	0	137	192	2	103	230	124	195
35 St. Wendel Twn	432	190	193	2	0	0	37	1	245	180	2	223	199	236	180
36 Sauk Centre Twn	362	134	178	0	0	0	46	0	218	141	2	156	206	159	177

37 Spring Hill Twn	221	75	108	0	0	0	37	0	101	115	1	81	137	93	115
38 Wakefield Twn	641	242	346	0	1	0	51	0	314	324	1	233	398	288	351
39 Zion Twn	228	69	124	0	0	0	33	0	94	130	3	74	153	84	136
40 Albany Vil	799	275	421	2	0	1	81	1	389	371	9	264	510	355	395
41 Avon Vil	314	131	142	0	0	0	37	0	169	142	3	152	160	158	143
42 Belgrade Vil	406	161	222	0	1	0	11	1	207	190	3	159	240	160	229
43 Brooten Vil	318	139	149	0	2	0	15	0	197	118	1	127	186	166	143
44 Cold Spring Vil	973	359	530	1	0	0	6	2	438	520	2	352	606	275	539
45 Eden Valley Vil	137	60	46	0	0	0	25	0	70	61	2	67	65	66	61
46 Elrosa Vil	116	39	61	1	0	0	9	0	51	60	0	36	77	47	51
47 Freeport Vil	324	103	149	10	0	0	56	1	152	164	0	111	206	141	160
48 Holdingford Vil	275	171	82	0	0	0	14	0	198	70	2	170	98	181	78
49 Kimball Vil	284	147	125	0	0	0	6	3	170	111	1	155	125	152	124
50 New Munich Vil	125	37	81	0	0	0	5	0	49	74	0	43	81	46	71
51 Paynesville Vil	875	296	514	1	0	0	37	0	427	433	5	359	506	330	514
52 Pleasant Lake Vil	39	23	16	0	0	0	0	0	26	13	0	22	17	21	17
53 Richmond Vil	417	126	232	0	0	0	51	0	161	244	5	120	293	143	248
54 Roscoe Vil	73	29	35	0	0	0	8	0	42	27	1	26	47	37	33
55 St Anthony Vil	49	23	19	0	0	0	5	0	27	20	1	26	23	27	19
56 St Joseph Vil	861	474	304	0	1	1	43	2	616	213	3	488	345	515	287
57 St Stephen Vil	172	52	77	0	0	0	32	0	83	83	1	71	96	86	68
58 Sartell Vil	615	298	276	0	2	0	26	0	377	232	0	342	268	348	254
59 Waite Park Vil	1276	691	488	0	0	1	72	0	845	404	8	779	485	806	437
60 Melrose 1	491	193	231	2	0	0	55	1	285	197	4	218	269	234	226
61 Melrose 2	583	254	262	1	0	0	46	1	345	227	0	306	273	324	235
62 Sauk Centre 1	750	320	360	0	0	0	43	1	423	315	4	357	385	355	369
63 Sauk Centre 2	950	381	459	2	0	0	84	1	512	420	7	441	504	439	476
64 St Cloud Prec 1 Ward 1	1227	753	444	4	3	2	12	1	868	293	4	895	276	674	432
65 St Cloud Prec 2 Ward 1	1337	744	528	9	1	1	39	4	867	399	11	781	494	642	557
66 St Cloud Prec 3 Ward 1	1462	828	579	5	4	2	26	3	979	407	9	970	421	741	538
67 St Cloud Prec 4 Ward 1	1198	678	463	4	1	0	39	1	755	371	14	675	447	648	413
68 St Cloud Prec 5 Ward 1	921	488	387	3	0	2	33	3	549	313	10	504	366	439	376
69 St Cloud Prec 1 Ward 3	617	353	235	3	0	1	21	1	377	175	16	375	208	344	166
70 St Cloud Prec 2 Ward 3	553	311	203	7	0	0	26	1	333	168	9	327	191	306	170
71 St Cloud Prec 3 Ward 3	798	416	326	7	2	0	37	3	450	279	14	402	347	383	305
72 St Cloud Prec 4 Ward 3	1333	633	617	14	0	1	57	2	745	465	25	697	527	641	512
73 St Cloud Prec 5 Ward 3	503	240	228	4	2	2	21	1	289	162	9	277	193	274	148
74 St Cloud Prec 6 Ward 3	580	220	329	3	0	0	23	2	250	293	10	233	320	194	336
75 St Cloud Prec 1 Ward 4	299	176	108	3	0	0	8	3	185	88	8	168	114	147	94
76 St Cloud Prec 2 Ward 4	435	258	147	5	0	0	14	3	300	95	7	279	133	259	99
77 St Cloud Prec 3 Ward 4	816	362	413	5	1	0	29	2	447	307	6	367	406	329	365
78 St Cloud Prec 4 Ward 4	724	406	272	4	1	2	32	1	481	204	7	416	271	391	249
79 St Cloud Prec 5 Ward 4	1064	458	558	8	1	1	30	0	560	421	18	496	502	446	494
80 St Cloud Prec 6 Ward 4	1135	501	580	13	2	0	28	0	643	414	12	548	522	469	529
81 St Cloud Prec 7 Ward 4	264	145	95	3	2	1	10	1	169	67	2	154	83	131	79
Total	42134	19315	18951	145	30	24	2873	62	23860	16669	349	20756	20151	20409	18436

COUNTY OF WRIGHT

1972 GENERAL ELECTION PRECINCT RETURNS

SIXTH CONGRESSIONAL DISTRICT

NAMES OF ELECTION PRECINCTS	Ballots	Presidential Electors							United States Senator In Congress			Representative In Congress		Public Service Commissioner	
		McGovern & Shriver D.F.L.	Nixon & Agnew Rep.	Fisher & Gunderson Ind. Gov.	Jenness & Pulley Soc. Labor	Hall & Tyner Comm. Party	Schmitz & Anderson Amer. Party	Spock & Hobson Peoples Party	Walter F. Mondale D.F.L.	Phil Hansen Rep.	Karl H. Heck Ind. Gov.	Richard M. Nolan D.F.L.	John W. Zwach Rep.	Karl F. Rolvaag D.F.L.	P. Kenneth (P.K.) Peterson Rep.
1 Albion Twn	478	246	203	0	0	0	20	0	292	179	3	262	208	292	179
2 Buffalo Twn	624	226	363	1	0	0	14	1	278	329	5	270	342	286	318
3 Chatham Twn	437	189	210	0	0	0	16	0	236	182	0	229	190	213	200
4 Clearwater Twn	266	141	113	0	0	0	5	0	166	99	0	138	125	154	107
5 Cokato Twn	400	144	217	0	0	0	27	1	176	216	0	158	236	181	213
6 Corinna Twn	698	280	384	0	0	2	14	1	347	344	2	346	339	321	368
7 Frankfort Twn	583	217	328	0	0	0	30	2	261	315	6	225	354	266	307
8 Franklin Twn	779	285	441	2	0	0	31	1	338	431	2	311	449	330	420
9 French Lake Twn	465	257	198	0	0	0	6	0	284	175	2	249	206	291	164
10 Maple Lake Twn	577	297	243	2	1	0	28	1	348	223	6	327	245	348	221
11 Marysville Twn	654	350	272	0	0	0	18	1	374	259	9	385	264	399	241
12 Middleville Twn	475	205	237	0	0	0	12	0	241	223	1	212	251	246	222
13 Monticello Twn	1145	535	546	1	0	1	41	1	613	527	0	611	524	621	506
14 Otsego Twn	820	397	389	0	0	0	24	1	444	367	2	407	405	452	348
15 Rockford Twn	838	350	448	0	0	0	12	0	417	412	3	409	410	417	396
16 Silver Creek Twn	576	262	282	0	0	3	18	3	303	273	0	285	285	317	248
17 South Side Twn	507	242	241	1	0	0	13	1	284	219	1	274	230	263	235
18 Stockholm Twn	354	171	171	0	0	0	7	0	186	167	0	168	184	185	168
19 Victor Twn	384	143	220	0	0	0	10	1	188	190	1	148	230	187	189
20 Woodland Twn	417	184	191	0	0	0	29	3	219	191	3	183	227	223	183
21 Albertville Vil	206	112	76	0	0	0	16	0	136	68	2	108	96	138	63
22 Annandale Vil	667	280	360	0	0	0	17	2	355	290	4	339	302	340	303
23 Buffalo Vil # 1	591	255	308	1	0	1	10	1	292	290	3	285	297	283	297
24 Buffalo Vil # 2	911	314	560	2	0	0	12	2	384	521	0	346	558	338	553
25 Buffalo Vil # 3	257	111	142	0	0	0	1	1	109	145	2	117	138	121	135
26 Clearwater Vil	149	62	69	0	0	0	15	0	70	71	4	65	77	69	72
27 Cokato Vil	969	349	570	0	1	0	33	3	446	515	2	390	570	424	529
28 Dayton Vil	14	10	2	0	0	0	1	0	13	1	0	12	2	12	2
29 Delano Vil	921	421	450	3	1	0	24	0	497	402	3	431	473	461	417
30 Hanover Vil	149	53	89	0	0	0	2	1	57	88	1	55	88	59	84
31 Howard Lake Vil	631	234	364	0	2	0	16	3	306	313	3	273	344	277	335
32 Maple Lake Vil	509	317	158	0	0	0	18	0	371	128	2	364	138	356	138
33 Monticello Vil	845	343	461	0	0	0	12	1	412	419	0	423	407	376	447
34 Montrose Vil	179	83	83	0	0	0	7	0	94	82	0	103	73	95	78
35 Rockford Vil	467	178	272	1	0	0	5	2	207	254	1	213	239	214	236

36 St Michael Vil	504	247	216	1	1	0	37	1	287	215	2	272	231	286	206
37 South Have Vil	96	44	50	0	0	0	2	0	47	49	0	40	55	48	45
38 Waverly Vil	255	161	69	0	0	0	12	0	185	66	1	182	69	157	84
Total	19797	8695	9996	15	6	7	615	35	10263	9238	76	9615	9861	10046	9257

COUNTY OF YELLOW MEDICINE

SIXTH CONGRESSIONAL DISTRICT

1 Burton	156	120	32	0	0	0	1	0	130	26	0	115	41	131	25
2 Echo	137	38	87	0	2	0	7	0	53	84	0	28	108	53	80
3 Florida	117	65	46	0	0	1	2	0	78	38	0	60	52	67	45
4 Fortier	97	52	39	0	0	0	3	1	67	26	0	56	39	59	33
5 Friedship	166	75	82	2	0	0	1	1	95	67	3	54	111	84	82
6 Hammer	162	63	89	0	0	0	3	1	74	86	0	62	89	68	87
7 Hazel Run	159	67	79	0	0	0	7	0	88	70	0	65	93	84	72
8 Lisbon	153	94	51	0	0	0	3	0	91	61	0	90	61	98	52
9 Minnesota Falls	193	115	68	0	0	0	5	0	130	62	0	105	88	129	62
10 Norman	182	70	106	0	0	1	4	0	90	91	1	74	105	84	91
11 Normania	152	103	44	1	0	0	3	0	114	38	0	94	58	107	43
12 Omro	134	66	64	0	0	1	2	0	70	64	0	57	77	62	72
13 Oshkosh	181	95	68	0	0	0	10	0	109	71	0	103	75	101	74
14 Posen	186	84	96	0	0	0	2	0	100	84	1	80	106	97	84
15 Sanders	129	62	60	0	1	0	4	0	79	48	2	54	75	67	62
16 Sioux Agency	213	89	114	0	0	0	2	0	123	89	0	82	129	111	99
17 Stony Run	229	111	105	0	0	0	5	0	142	84	1	114	115	132	96
18 Swede Prairie	150	110	33	0	0	0	0	0	119	31	0	102	48	106	43
19 Tyro	151	67	81	0	0	0	1	0	85	65	0	68	83	74	75
20 Wergeland	136	84	49	0	0	0	1	0	96	39	0	83	52	86	47
21 Wood Lake	173	89	79	0	0	0	1	0	122	50	0	89	82	108	63
22 Canby Ward 1	561	230	300	0	1	0	9	0	302	255	0	269	289	248	298
23 Canby Ward 2	609	249	327	1	1	1	8	2	318	279	1	308	294	277	310
24 Granite Falls Prec 1	900	393	469	0	1	0	14	1	517	379	0	456	439	431	456
25 Granite Falls Prec 2	523	196	300	2	0	0	10	1	255	258	2	234	280	225	284
26 Clarkfield	691	294	361	2	1	1	9	1	375	304	0	282	395	323	345
27 Echo	215	70	132	0	0	0	5	0	88	122	1	80	130	87	124
28 Hanley Falls	149	62	78	0	0	0	1	0	79	67	2	72	77	72	74
29 Hazel Run	61	32	28	0	0	0	0	0	35	26	0	25	36	34	27
30 Porter	147	73	62	0	0	0	2	0	83	55	1	81	60	77	60
31 St Leo	80	62	13	0	0	0	2	0	69	10	0	58	22	69	10
32 Wood Lake	229	82	141	0	0	0	1	0	109	117	3	101	126	95	125
Total	7521	3462	3683	8	7	5	128	8	4285	3146	18	3601	3835	3846	3500

COUNTY OF AITKIN

1972 GENERAL ELECTION PRECINCT RETURNS

SEVENTH CONGRESSIONAL DISTRICT

NAMES OF ELECTION PRECINCTS	Ballots	Presidential Electors							United States Senator In Congress			Representative In Congress		Public Service Commissioner	
		McGovern & Shriver D.F.L.	Nixon & Agnew Rep.	Fisher & Gunderson Ind. Gov.	Jenness & Pulley Soc. Labor	Hall & Tyner Comm. Party	Schmitz & Anderson Amer. Party	Spock & Hobson Peoples Party	Walter F. Mondale D.F.L.	Phil Hansen Rep.	Karl H. Heck Ind. Gov.	Bob Bergland D.F.L.	Jon O. Haaven Rep.	Karl F. Rolvaag D.F.L.	P. Kenneth (P.K.) Peterson Rep.
1 Aitkin Twn	448	159	271	1	1	1	3	1	206	237	2	196	243	163	253
2 Ball Bluff Twn	151	102	48	0	0	1	0	0	119	31	0	124	26	105	45
3 Balsam Twn	14	8	4	0	0	0	1	0	11	3	0	11	3	9	4
4 Beaver Twn	23	16	7	0	0	0	0	0	19	4	0	21	2	17	6
5 Clark Twn	82	50	29	0	0	0	0	0	58	24	0	59	22	48	32
6 Cornish Twn	19	9	9	0	0	0	0	0	12	6	0	13	6	10	7
7 Farm Island Twn	275	120	143	0	0	0	6	2	140	129	0	142	127	131	140
8 Fleming Twn	145	64	74	0	1	0	0	0	70	72	1	87	54	62	78
9 Glen Twn	184	92	82	0	1	1	1	1	124	60	0	129	53	114	68
10 Haugen Twn	84	28	54	0	0	0	1	0	43	39	0	75	7	40	39
11 Hazelton Twn	267	103	154	1	0	0	1	0	132	131	0	131	131	116	147
12 Hill Lake Twn	159	63	89	0	0	0	3	1	94	63	0	91	63	79	78
13 Idun Twn	74	16	51	0	0	0	0	0	25	49	0	27	34	27	47
14 Jevne Twn	93	31	57	0	0	0	1	0	48	44	0	49	37	40	48
15 Kimberly Twn	90	30	57	0	0	0	2	0	45	43	1	45	39	51	36
16 Lakeside Twn	169	81	87	0	0	0	0	0	94	74	1	97	70	85	82
17 Lee Twn	17	7	10	0	0	0	0	0	5	11	0	8	9	5	11
18 Libby Twn	29	15	14	0	0	0	0	0	19	10	0	17	10	12	17
19 Logan Twn	105	64	37	0	0	0	0	0	74	22	0	82	22	73	31
20 Macville Twn	100	62	36	0	0	0	1	0	73	26	1	75	25	66	34
21 Malmo Twn	124	71	50	1	0	0	2	0	79	45	0	89	30	77	42
22 McGregor Twn	49	22	24	0	0	0	0	1	27	20	0	29	17	24	23
23 Morrison Twn	82	26	55	0	0	1	0	0	39	40	0	43	33	33	48
24 Nordland Twn	242	99	138	0	0	0	2	1	106	131	1	116	121	114	121
25 Pliny Twn	74	32	34	0	0	0	5	0	36	38	0	43	29	35	38
26 Rice River Twn	59	30	28	0	0	0	0	0	34	23	1	36	21	32	26
27 Salo Twn	76	53	17	0	0	1	0	2	64	12	0	65	11	57	15
28 Seavey Twn	30	19	11	0	0	0	0	0	23	7	0	25	5	21	9
29 Shamrock Twn	402	175	209	1	0	0	3	0	226	167	3	245	150	202	194
30 Spalding Twn	83	45	36	0	0	0	1	0	51	31	1	54	28	48	33
31 Spencer Twn	199	83	103	1	1	0	5	0	100	96	2	111	87	97	97
32 Turner Twn	65	31	34	0	0	0	0	0	43	21	0	43	22	39	25
33 Verdon Twn	20	11	8	0	0	0	0	0	12	8	0	16	4	12	7
34 Wagner Twn	116	65	46	0	0	0	4	0	74	40	2	77	35	70	46
35 Waukenabo Twn	136	64	69	0	0	0	1	0	79	56	1	83	53	74	60
36 Wealthwood Twn	110	56	47	0	0	0	3	1	55	55	0	72	38	65	45

37 White Pine Twn	43	19	21	0	0	0	0	0	26	17	0	29	10	26	16
38 Williams Twn	56	17	33	0	0	0	3	0	26	26	1	28	22	28	25
39 Workman Twn	75	24	46	0	0	0	1	35	37	0	36	33	32	40	
40 Aitkin Vil	1069	378	649	2	2	6	3	7	496	548	6	468	574	414	621
41 Hill City Vil	175	86	78	0	0	0	4	1	130	41	1	120	51	92	77
42 Mcgrath Vil	46	22	24	0	0	0	0	0	32	14	0	37	9	30	16
43 McGregor Vil	186	73	106	1	0	2	1	0	109	75	1	115	63	102	78
44 Palisade Vil	83	40	41	0	0	0	0	0	46	37	0	48	31	43	37
45 Tamarack Vil	51	26	21	0	0	0	0	0	40	10	0	36	9	23	23
Total	6179	2687	3241	8	6	13	58	19	3399	2673	26	3543	2469	3043	2965

COUNTY OF BECKER

SEVENTH CONGRESSIONAL DISTRICT

1 Atlanta Twn	84	58	25	0	0	0	0	0	66	17	0	67	17	59	20
2 Audubon Twn	174	92	76	0	0	0	1	0	114	57	1	126	47	102	68
3 Burlington Twn	307	96	199	0	0	0	2	0	148	155	1	151	154	136	164
4 Callaway Twn	116	59	48	0	0	0	2	0	80	35	1	79	35	72	41
5 Carsonville Twn	109	62	42	0	0	0	2	0	70	35	0	76	30	65	38
6 Cormorant Twn	232	113	107	0	0	0	3	0	158	72	2	156	76	142	88
7 Cuba Twn	134	58	72	0	0	0	0	0	72	60	1	81	52	66	66
8 Detroit Twn	793	296	468	1	1	0	10	1	402	381	4	415	376	374	406
9 Erie Twn	313	122	183	0	0	0	0	0	148	160	0	164	148	151	152
10 Evergreen Twn	143	37	100	1	0	0	2	0	69	72	0	75	67	68	71
11 Green Valley Twn	112	80	25	1	0	1	2	1	91	21	0	89	23	79	28
12 Hamden Twn	141	58	72	0	0	0	2	0	87	51	1	93	45	88	47
13 Height of Land Twn	202	87	105	0	0	0	2	1	117	82	0	123	77	110	84
14 Holmesville Twn	123	37	77	1	1	0	2	1	51	72	0	55	65	57	64
15 Lake Eunice Twn	272	123	141	0	1	0	1	1	173	94	1	174	94	146	119
16 Lake Park Twn	211	115	92	0	0	0	0	0	140	66	0	138	69	131	78
17 Lake View Twn	994	333	629	1	0	0	20	0	487	499	1	492	493	411	568
18 Maple Grove Twn	119	60	56	0	0	0	0	0	80	37	0	80	38	74	44
19 Osage Twn	195	99	85	0	0	0	4	0	124	68	0	115	73	106	86
20 Pine Point Twn	187	131	49	0	0	0	0	0	142	41	0	145	38	124	46
21 Riceville Twn	81	64	17	0	0	0	0	0	63	18	0	76	5	67	9
22 Richwood Twn	247	129	111	0	0	0	3	0	146	96	3	159	84	145	96
23 Round Lake Twn	94	36	56	0	0	0	0	0	45	46	0	46	44	36	54
24 Reineberg Twn	146	69	69	0	0	0	1	0	83	57	2	82	62	78	64
25 Savannah Twn	56	22	34	0	0	0	0	0	24	32	0	26	30	24	32
26 Shell Lake Twn	105	55	48	0	0	0	1	0	68	36	0	72	31	70	32
27 Silver Leaf Twn	179	65	109	1	0	0	2	0	91	83	1	102	74	87	85
28 Spring Creek Twn	68	47	19	0	0	0	0	0	43	22	0	51	17	50	18
29 Spruce Grove Twn	177	57	109	1	1	0	1	1	87	86	0	87	88	72	100
30 Sugar Bush Twn	118	68	42	0	0	0	3	0	93	20	1	95	23	88	24
31 Toad Lake Twn	177	71	101	0	0	0	2	0	105	69	1	107	68	96	75
32 Two Inlets Twn	92	36	50	0	0	0	4	1	52	39	0	50	41	42	47
33 Walworth Twn	101	58	38	0	0	0	3	0	71	30	0	73	28	68	31
34 White Earth Twn	253	159	82	0	0	0	6	2	200	46	2	200	49	182	59
35 Wolf Lake Twn	90	33	56	0	0	0	0	0	44	44	0	48	41	40	44
36 Audubon Vil	160	67	85	0	0	0	0	1	105	53	1	100	59	103	52
37 Callaway Vil	109	59	40	0	0	0	4	0	80	29	0	83	26	75	31
38 Detroit Lakes 1st Ward	574	239	303	1	0	0	10	0	335	230	4	341	225	298	257
39 Detroit Lakes 2nd Ward	1337	440	847	0	1	1	6	5	637	683	1	600	721	548	752
40 Detroit Lakes 3rd Ward	1039	338	676	0	0	0	9	1	476	551	0	490	533	383	626

COUNTY OF BECKER—Continued

1972 GENERAL ELECTION PRECINCT RETURNS

SEVENTH CONGRESSIONAL DISTRICT

NAMES OF ELECTION PRECINCTS	Ballots	Presidential Electors							United States Senator In Congress			Representative In Congress		Public Service Commissioner	
		McGovern & Shriver D.F.L.	Nixon & Agnew Rep.	Fisher & Gunderson Ind. Gov.	Jenness & Pulley Soc. Labor	Hall & Tyner Comm. Party	Schmitz & Anderson Amer. Party	Spock & Hobson Peoples Party	Walter F. Mondale D.F.L.	Phil Hansen Rep.	Karl H. Heck Ind. Gov.	Bob Bergland D.F.L.	Jon O. Haaven Rep.	Karl F. Rolvaag D.F.L.	P. Kenneth (P.K.) Peterson Rep.
41 Frazee Vil	506	222	260	2	0	0	6	0	283	200	1	297	186	250	224
42 Lake Park Vil	333	164	151	0	0	0	7	0	219	111	0	214	115	184	146
43 Ogema Vil	122	61	56	0	0	0	0	0	86	31	0	91	31	78	40
44 Wolf Lake Vil	43	20	23	0	0	0	0	0	25	16	0	24	16	23	18
Total	11168	4695	6033	10	5	2	123	16	6280	4703	30	6408	4614	5648	5194

COUNTY OF BELTRAMI

SEVENTH CONGRESSIONAL DISTRICT

1 Alaska Twn	98	58	35	0	0	0	2	0	69	28	0	62	33	65	29
2 Battle Twn	28	14	9	0	0	0	3	0	18	10	0	21	7	20	8
3 Bemidji Twn	797	271	497	1	0	1	16	0	403	382	1	405	383	381	395
4 Benville Twn	50	28	14	0	0	0	6	0	41	9	0	47	3	43	6
5 Birch Twn	30	9	21	0	0	0	0	0	12	18	0	9	21	11	19
6 Buzzle Twn	82	47	33	0	0	0	0	0	60	21	1	44	38	50	30
7 Cormant Twn	110	54	51	0	0	2	0	0	69	40	1	73	36	66	41
8 Durand Twn	58	21	34	0	0	0	2	0	33	24	0	28	28	31	25
9 Eckles Twn	186	85	90	0	0	0	5	2	122	62	1	128	58	128	57
10 Frohn Twn	286	126	152	1	0	0	3	0	148	134	0	151	133	149	125
11 Grant Valley Twn	271	130	122	0	0	0	12	0	175	89	4	167	100	173	91
12 Hagali Twn	85	37	43	0	0	0	3	1	56	29	0	44	41	49	34
13 Hamre Twn	26	17	9	0	0	0	0	0	21	5	0	23	2	20	6
14 Hines Twn	164	58	104	0	0	0	1	0	83	80	0	79	84	77	77
15 Hornet Twn	64	33	28	0	0	0	2	0	50	13	0	49	15	42	22
16 Jones Twn	75	21	47	0	0	1	3	0	28	44	1	36	36	25	43
17 Kelliher Twn	52	16	33	0	0	0	0	0	28	24	0	33	18	25	26
18 Lammers Twn	138	58	75	0	0	0	2	0	71	66	0	72	65	64	70
19 Langor Twn	52	26	26	0	0	0	0	0	38	14	0	34	17	23	28
20 Lee Twn	24	12	12	0	0	0	0	0	17	7	0	19	5	14	10
21 Liberty Twn	98	39	56	0	0	0	3	0	47	50	0	47	51	48	49
22 Maple Ridge Twn	46	21	25	0	0	0	0	0	30	16	0	29	15	28	16
23 Minnie Twn	10	9	1	0	0	0	0	0	10	0	0	10	0	8	2
24 Moose Lake Twn	47	12	35	0	0	0	0	0	21	26	0	17	30	17	28
25 Nebish Twn	121	81	29	1	1	0	2	1	90	28	1	94	25	90	24
26 Northern Twn	1188	434	708	0	1	1	22	1	588	591	3	581	596	523	640
27 Obrien Twn	42	18	24	0	0	0	0	0	26	16	0	26	16	21	19

28 Port Hope Twn	108	52	51	0	0	0	2	1	69	36	1	61	46	64	42
29 Quiring Twn	36	17	17	0	0	0	2	0	23	13	0	22	14	23	13
30 Roosevelt Twn	59	31	25	0	0	0	0	1	36	22	1	36	21	33	25
31 Shooks Twn	77	32	28	0	0	0	14	0	47	28	1	56	18	52	20
32 Shotley Twn	31	19	11	0	0	0	0	1	21	9	0	25	6	20	8
33 Spruce Grove Twn	33	17	15	0	0	0	0	0	23	9	1	23	10	20	12
34 Steenerson Twn	26	23	2	0	0	0	1	0	24	1	0	24	2	18	4
35 Sugar Bush Twn	27	10	17	0	0	0	0	0	16	11	0	16	11	15	11
36 Summit Twn	83	29	48	0	0	0	1	0	36	47	0	36	47	33	48
37 Ten Lake Twn	137	57	78	0	0	0	1	0	70	67	0	65	72	57	77
38 Turtle Lake Twn	260	83	161	0	0	0	10	1	132	120	3	113	141	116	136
39 Turtle River Twn	139	71	59	0	0	0	8	0	82	54	2	79	59	81	54
40 Waskish Twn	69	17	51	0	0	0	0	0	28	40	0	40	28	30	37
41 Woodrow Twn	43	22	15	0	0	0	2	1	33	8	0	36	7	32	9
42 Unorg Dist 1	25	17	7	0	0	0	1	0	18	7	0	23	2	17	8
43 Unorg Dist 2	13	9	4	0	0	0	0	0	8	3	1	11	1	7	4
44 Unorg Dist 3	61	31	24	0	0	0	5	0	43	18	0	43	17	43	17
45 Unorg Dist 4	23	11	12	0	0	0	0	0	16	7	0	12	11	13	10
46 Bemidji Ward 1	1288	545	718	1	0	0	10	1	732	531	8	696	572	574	663
47 Bemidji Ward 2	996	425	535	2	2	0	17	1	607	377	2	561	422	518	452
48 Bemidji Ward 3	1009	464	521	0	1	0	10	2	598	394	4	585	411	500	483
49 Bemidji Ward 4	646	335	284	0	2	0	8	1	422	213	5	397	239	396	235
50 Bemidji Ward 5	800	394	360	0	3	0	15	0	482	306	4	489	306	447	333
51 Blackduck Vil	309	91	209	0	0	0	5	0	146	157	1	123	169	119	176
52 Funkley Vil	10	4	3	0	0	0	0	1	6	3	1	6	3	4	6
53 Kelliher Vil	173	69	93	0	0	0	3	0	91	72	2	100	65	90	71
54 Redby Vil	165	118	43	1	0	1	1	1	136	29	0	126	36	125	33
55 Solway Vil	47	19	28	0	0	0	0	0	25	21	0	21	24	24	22
56 Tenstrike Vil	79	29	45	0	0	0	4	0	42	39	0	34	42	37	37
57 Turtle River Vil	36	14	22	0	0	0	0	0	19	17	0	17	19	20	13
58 Wilton Vil	74	29	43	0	0	0	0	0	37	35	0	40	33	41	32
59 Ponemah	134	101	31	0	0	0	0	0	120	14	0	114	19	106	23
60 Red Lake Agency	362	274	74	0	0	1	3	0	302	52	0	295	58	274	73
Total	11606	5194	5947	7	10	7	210	18	6844	4586	50	6653	4787	6140	5107

COUNTY OF CASS

SEVENTH CONGRESSIONAL DISTRICT

1 Ansel Twn	30	10	19	0	0	0	1	0	13	16	1	11	18	13	16
2 Barclay Twn	153	48	97	0	0	0	6	0	70	80	2	58	93	53	93
3 Becker Twn	104	47	49	0	0	0	6	0	54	48	0	54	48	46	54
4 Beulah Twn	15	4	11	0	0	0	0	0	7	7	1	5	10	6	9
5 Birch Lake Twn	166	54	109	0	0	0	1	0	62	100	1	56	108	48	110
6 Blind Lake Twn	39	14	25	0	0	0	0	0	14	23	0	14	25	17	20
7 Boy Lake Twn	32	22	32	0	0	0	5	0	34	26	0	31	30	28	31
8 Boy River Twn	25	11	14	0	0	0	0	0	15	10	0	13	12	13	12
9 Bull Moose Twn	16	9	16	0	0	0	1	0	14	14	0	2	17	11	15
10 Bungo Twn	54	19	29	0	0	0	3	1	26	26	1	33	19	17	33
11 Byron Twn	68	44	24	0	0	0	0	0	53	14	0	49	19	41	26
12 Crooked Lake Twn	208	85	111	0	0	0	7	0	115	92	0	106	100	98	106
13 Deerfield Twn	41	23	18	0	0	0	0	0	25	14	1	28	12	22	18
14 Fairview Twn	92	39	43	1	0	0	4	0	50	37	2	47	43	42	43
15 Gould Twn	70	42	27	0	0	0	0	0	52	17	1	39	31	35	30
16 Hiram Twn	146	50	91	0	0	0	4	0	62	83	0	48	97	49	92
17 Home Brook Twn	53	18	32	0	0	0	2	0	25	28	0	25	27	21	32

COUNTY OF CASS—Continued

1972 GENERAL ELECTION PRECINCT RETURNS

SEVENTH CONGRESSIONAL DISTRICT

819

NAMES OF ELECTION PRECINCTS	Ballots	Presidential Electors							United States Senator In Congress			Representative In Congress		Public Service Commissioner	
		McGovern & Shriver D.F.L.	Nixon & Agnew Rep.	Fisher & Gunderson Ind. Gov.	Jenness & Pulley Soc. Labor	Hall & Tyner Comm. Party	Schmitz & Anderson Amer. Party	Spock & Hobson Peoples Party	Walter F. Mondale D.F.L.	Phil Hansen Rep.	Karl H. Heck Ind. Gov.	Bob Bergland D.F.L.	Jon O. Haaven Rep.	Karl F. Rolvaag D.F.L.	P. Kenneth (P.K.) Peterson Rep.
18 Inguadona Twn	41	20	18	0	0	0	1	0	22	18	0	18	22	16	24
19 Kego Twn	140	54	76	0	0	0	8	0	73	66	1	59	81	68	69
20 Leech Lake Twn	124	45	72	2	0	0	0	0	50	70	1	42	73	49	64
21 Lima Twn	58	19	36	0	0	1	2	0	35	23	0	33	25	26	32
22 Loon Lake Twn	90	42	42	0	0	0	2	2	61	28	1	52	38	44	43
23 Maple Twn	96	27	62	0	0	0	4	1	39	57	0	35	60	31	62
24 May Twn	238	98	126	1	0	0	10	0	135	99	0	133	98	101	124
25 Mckinley Twn	46	16	28	0	0	0	0	0	19	27	0	19	25	19	24
26 Meadow Brook Twn	81	35	43	0	0	0	2	0	43	35	0	39	39	32	42
27 Moose Lake Twn	35	15	18	0	0	0	0	1	19	15	0	21	13	15	18
28 Pike Bay Twn	353	144	182	0	1	0	19	0	165	178	4	158	189	165	177
29 Pine Lake Twn	82	42	34	0	0	0	2	0	57	23	1	55	26	53	25
30 Pine River Twn	174	53	109	0	0	0	9	1	90	84	0	89	83	67	103
31 Ponto Lake Twn	180	90	88	0	0	0	0	0	106	72	2	95	84	83	93
32 Poplar Twn	78	30	44	0	0	0	1	1	36	40	1	37	38	31	42
33 Powers Twn	248	97	137	0	1	0	7	0	129	117	1	115	131	95	143
34 Remer Twn	69	35	33	0	0	0	0	0	38	27	0	31	33	37	26
35 Rogers Twn	26	6	20	0	0	0	0	0	8	18	0	6	20	6	18
36 Salem Twn	31	6	23	0	0	0	1	0	11	18	0	6	23	3	20
37 Shingobee Twn	506	178	312	0	0	0	11	2	247	251	4	222	282	197	298
38 Slater Twn	47	20	26	0	0	0	0	0	24	23	0	23	23	18	27
39 Smokey Hollow Twn	28	12	15	0	0	0	0	1	15	13	0	16	12	10	18
40 Sylvan Twn	220	111	100	0	0	0	5	0	127	89	1	120	96	114	99
41 Thunder Lake Twn	88	27	55	0	0	0	3	1	41	44	1	33	55	31	56
42 Torrey Twn	50	25	24	0	0	0	1	0	27	13	0	25	25	25	24
43 Trelpe Twn	66	40	26	0	0	0	0	0	42	23	1	45	20	44	19
44 Turtle Lake Twn	187	83	97	0	0	0	2	1	110	75	1	98	87	91	92
45 Wabedo Twn	145	58	80	0	0	0	4	0	89	55	1	82	61	78	61
46 Wahkena Twn	51	26	23	0	0	0	1	1	42	9	0	41	9	36	15
47 Walden Twn	113	37	69	0	0	0	5	0	43	65	1	43	67	37	69
48 Wilkinson Twn	107	41	62	0	0	0	3	0	51	54	0	38	67	44	60
49 Wilson Twn	191	71	114	0	0	0	0	0	85	104	1	73	115	66	121
50 Woodrow Twn	239	69	164	1	0	0	1	0	90	143	3	67	170	59	171
51 Backus Vil	126	55	65	0	0	0	3	0	67	53	1	69	52	54	65
52 Bena Vil	184	107	66	0	0	0	4	1	112	68	2	99	82	105	72
53 Boy River Vil	27	15	9	0	0	0	1	0	20	7	0	18	10	17	10

54 Cass Lake Vil	441	166	237	1	0	0	26	0	203	230	3	183	253	197	242
55 Chickamaw Beach	69	11	53	0	0	0	5	0	20	49	0	14	54	11	57
56 East Gull Lake Vil	275	99	169	0	0	0	2	0	138	130	4	121	153	112	157
57 Federal Dam Vil	109	33	72	0	0	0	2	0	43	63	1	35	69	39	64
58 Hackensack Vil	126	48	67	0	0	0	6	0	62	60	2	58	67	54	67
59 Lake Shore Vil	266	83	175	0	0	0	3	1	119	141	3	103	162	92	166
60 Longville Vil	113	34	71	0	0	0	6	0	50	58	1	35	74	36	69
61 Pillager Vil	168	63	97	0	0	0	3	0	84	79	0	66	93	68	90
62 Pine River Vil	374	121	236	1	0	0	6	1	173	195	0	151	218	102	252
63 Remer Vil	240	97	133	1	0	1	4	0	136	99	3	115	122	103	130
64 Walker Vil	575	204	351	2	0	0	4	1	309	257	1	242	328	206	349
Total	8675	3347	4906	10	2	2	219	17	4396	4110	57	3897	4636	3547	4809

COUNTY OF CLAY

SEVENTH CONGRESSIONAL DISTRICT

1 Alliance	179	83	92	0	0	0	3	0	123	53	0	127	51	105	71
2 Barnesville	88	45	40	0	0	0	1	0	71	16	0	70	16	59	25
3 Barnesville Ward 1	265	122	121	1	1	0	5	0	180	75	3	185	75	151	101
4 Barnesville Ward 2	296	135	152	0	0	0	3	0	199	87	0	192	98	162	122
5 Barnesville Ward 3	297	124	154	0	0	0	5	0	192	93	2	179	110	168	122
6 Comstock Vil	78	32	42	0	0	0	0	0	46	31	0	48	29	44	29
7 Cromwell	139	50	85	0	0	0	1	0	75	62	1	85	52	74	65
8 Dilworth Vil	1051	604	412	2	0	0	11	2	824	209	3	776	266	720	296
9 Eglon	149	75	68	0	0	0	1	0	102	47	0	102	47	84	65
10 Elkton	130	80	49	0	0	0	0	0	101	28	0	98	30	90	36
11 Elmwood	203	127	74	1	0	0	1	2	159	40	2	154	47	142	57
12 Felton	83	49	29	0	0	0	1	0	59	24	0	61	21	55	26
13 Felton Vil	116	75	33	0	0	0	1	0	91	23	0	87	27	84	30
14 Flowing	51	26	21	0	0	0	2	1	46	5	0	43	7	33	14
15 Glyndon	159	72	86	0	0	0	1	0	100	58	0	107	52	91	67
16 Glyndon Vil	303	128	167	0	0	0	4	0	194	102	2	185	113	175	119
17 Georgetown	172	73	92	0	0	0	2	0	129	40	1	126	44	107	59
18 Goose Prairie	126	57	66	0	0	0	1	0	78	47	0	81	45	65	57
19 Hagen	91	34	52	0	0	0	1	0	48	42	0	55	35	46	42
20 Hawley	123	49	72	0	0	0	0	0	80	33	1	77	32	69	41
21 Hawley Vil	687	285	386	0	0	0	2	0	449	223	1	414	265	355	316
22 Highland Grove	179	101	73	0	0	0	0	0	121	58	0	128	51	111	68
23 Hitterdal Vil	118	57	54	0	0	0	0	0	76	37	0	74	39	71	41
24 Holy Cross	106	58	47	0	0	0	1	0	78	27	0	79	27	71	34
25 Humboldt	121	55	62	0	0	0	2	0	72	49	0	69	52	60	58
26 Keene	76	49	23	0	0	0	1	0	61	14	1	65	11	57	19
27 Kragnes	144	46	88	0	0	0	6	0	88	45	1	87	49	62	72
28 Kurtz	136	39	95	0	0	0	1	0	77	59	0	73	63	60	73
29 Moorhead	297	94	192	0	0	0	2	2	144	153	0	140	157	110	182
30 Moorhead Ward 1 Prec 1	817	357	443	1	0	0	8	2	448	305	4	461	331	378	358
31 Moorhead Ward 1 Prec 2	1599	705	847	1	2	1	16	2	888	615	7	837	704	645	764
32 Moorhead Ward 2 Prec 1	1487	548	908	4	0	0	4	2	730	685	10	681	740	504	820
33 Moorhead Ward 2 Prec 2	2093	727	1341	5	0	0	13	2	963	1059	11	917	1145	709	1246
34 Moorhead Ward 3 Prec 1	1768	800	929	2	1	2	14	3	1069	585	10	1077	623	829	735
35 Moorhead Ward 3 Prec 2	837	412	408	1	0	0	6	0	508	258	5	492	310	425	312
36 Moorhead Ward 4 Prec 1	2080	1061	979	4	5	0	11	3	1338	641	4	1233	776	999	841
37 Moorhead Ward 4 Prec 2	2010	739	1245	2	0	0	6	1	1057	879	8	980	976	742	1096
38 Moland	166	69	94	0	0	0	1	0	109	56	1	108	58	99	66
39 Morken	110	54	54	0	0	0	2	0	66	43	0	68	41	61	47
40 Oakport	504	204	278	1	1	0	8	2	300	200	2	286	214	251	245

COUNTY OF CLAY —Continued

1972 GENERAL ELECTION PRECINCT RETURNS

SEVENTH CONGRESSIONAL DISTRICT

629

NAMES OF ELECTION PRECINCTS	Ballots	Presidential Electors							United States Senator In Congress			Representative In Congress		Public Service Commissioner	
		McGovern & Shriver D.F.L.	Nixon & Agnew Rep.	Fisher & Gunderson Ind. Gov.	Jennness & Pulley Soc. Labor	Hall & Tyner Comm. Party	Schmitz & Anderson Amer. Party	Spock & Hobson Peoples Party	Walter F. Mondale D.F.L.	Phil Hansen Rep.	Karl H. Heck Ind. Gov.	Bob Bergland D.F.L.	Jon O. Haaven Rep.	Karl F. Rolvaag D.F.L.	P. Kenneth (P.K.) Peterson Rep.
41 Parke	185	81	94	1	0	0	1	0	117	64	0	122	61	101	79
42 Riverton	134	64	63	0	0	0	0	0	85	49	0	87	47	79	52
43 Sabin Vil	184	102	82	0	0	0	0	0	142	41	0	135	48	128	53
44 Skree	95	36	55	1	0	0	2	0	47	48	0	53	41	45	48
45 Spring Prairie	91	48	36	0	0	0	6	1	67	23	0	67	24	60	29
46 Tansem	111	61	45	0	0	0	1	0	75	34	0	79	32	69	41
47 Ulen	110	48	57	0	0	0	3	0	68	41	0	74	36	66	43
48 Ulen Vil	257	97	170	0	0	0	0	1	144	108	0	138	118	123	126
49 Viding	83	39	34	0	0	0	8	0	55	27	0	52	31	49	34
Total	20684	9076	11089	27	10	3	169	26	12339	7541	80	11914	8267	9843	9342

COUNTY OF CLEARWATER

SEVENTH CONGRESSIONAL DISTRICT

1 Bagley Vil	644	261	335	1	0	1	18	4	391	228	5	412	221	328	295
2 Bear Creek Twn	87	34	46	0	0	1	2	0	54	32	0	56	31	54	28
3 Clearbrook Vil	320	115	177	2	0	0	9	1	180	119	3	213	96	158	144
4 Clover Twn	39	13	23	0	0	0	1	0	20	18	0	23	16	19	18
5 Copley	406	183	204	0	0	0	8	0	281	121	1	286	119	248	155
6 Dudley	96	37	45	1	0	0	6	2	67	29	0	72	24	70	26
7 Eddy	171	97	61	0	0	0	9	0	122	47	0	128	42	112	55
8 Falk	106	61	44	0	0	1	0	0	76	29	1	80	26	61	42
9 Gonvick Vil	181	68	104	0	0	0	0	0	99	79	0	107	71	74	99
10 Greenwood Twn	51	26	21	0	0	0	1	0	36	12	0	36	12	35	12
11 Hangaard	17	10	4	0	0	0	2	0	13	4	0	14	3	12	5
12 Holst	123	58	60	1	0	0	0	0	76	30	0	91	27	78	27
13 Itasca	76	25	46	0	1	1	1	0	48	28	0	44	32	36	36
14 Laprairie	86	54	25	0	0	0	1	0	70	14	0	71	14	65	17
15 Leon	163	65	85	0	0	0	9	0	95	62	3	114	45	80	75
16 Leonard Vil	29	6	17	0	0	0	2	0	11	17	0	9	19	10	17
17 Minerva Twn	130	65	56	0	0	0	0	1	96	30	0	98	31	77	45
18 Moose Creek	69	36	31	0	0	0	0	0	49	19	1	50	18	50	17
19 Nora	200	104	88	0	0	0	0	1	144	51	2	148	48	129	66
20 Pine Lake	169	91	66	0	1	0	8	0	113	52	1	120	47	99	63
21 Popple	196	100	88	0	0	0	2	0	143	48	1	148	44	129	65
22 Rice	45	17	27	0	0	0	0	0	21	21	0	23	22	21	22

23 Shevlin Twn	147	85	57	1	0	0	2	0	100	45	0	106	39	85	59
24 Shevlin Vil	89	43	40	0	0	0	4	0	55	32	0	60	29	41	44
25 Sinclair Twn	90	38	44	1	0	0	4	0	53	36	1	63	27	49	41
26 Winsor	87	59	25	1	0	0	1	0	74	12	0	75	10	70	14
Total	3817	1751	1819	8	2	4	90	9	2487	1215	19	2647	1113	2190	1487

COUNTY OF CROW WING

SEVENTH CONGRESSIONAL DISTRICT

1 Brainerd Ward 1 Prec 1	330	144	170	4	0	0	4	0	186	125	5	156	130	126	147
2 Brainerd Ward 1 Prec 2	473	157	306	3	1	1	2	0	191	261	2	168	269	138	293
3 Brainerd Ward 1 Prec 3	296	138	146	3	0	0	1	0	164	99	4	146	106	120	124
4 Brainerd Ward 2 Prec 1	436	143	277	6	0	0	7	0	192	220	10	165	216	133	245
5 Brainerd Ward 2 Prec 2	237	89	138	3	0	2	3	1	134	91	2	119	89	100	100
6 Brainerd Ward 2 Prec 3	410	159	260	3	0	0	6	2	204	183	3	171	184	135	215
7 Brainerd Ward 2 Prec 4	328	153	163	8	0	0	1	0	196	108	3	176	118	152	122
8 Brainerd Ward 3 Prec 1	281	131	137	0	0	1	3	1	167	96	4	135	106	119	107
9 Brainerd Ward 3 Prec 2	291	135	144	5	0	0	3	0	174	101	3	148	94	123	103
10 Brainerd Ward 3 Prec 3	370	161	195	4	0	0	5	0	198	156	4	185	146	163	166
11 Brainerd Ward 3 Prec 4	360	146	190	5	0	1	7	1	196	133	7	165	148	152	156
12 Brainerd Ward 4 Prec 1	407	195	195	2	0	0	8	0	238	143	4	185	153	181	160
13 Brainerd Ward 4 Prec 2	383	212	149	4	0	0	10	1	239	114	4	221	101	180	129
14 Brainerd Ward 4 Prec 3	511	191	310	3	1	0	6	0	239	240	5	219	246	186	264
15 Baxter Vil	785	311	443	0	0	0	16	1	416	362	3	413	364	335	440
16 Bay Lake Twn	298	95	193	0	0	0	2	1	122	171	0	118	173	119	168
17 Breezy Point Vil	155	51	86	1	0	0	1	1	72	72	0	59	84	55	87
18 Cuyuna Vil	57	36	19	0	0	0	0	0	45	12	0	42	15	37	20
19 Crosby Vil Prec 1	644	288	332	1	0	0	9	0	376	255	1	338	292	338	284
20 Crosby Vil Prec 2	541	326	188	1	0	1	13	2	392	138	5	368	160	349	174
21 Crosslake Vil	219	62	151	0	0	0	4	0	86	121	1	73	141	67	141
22 Crow Wing Twn	204	78	118	0	0	0	2	0	116	87	1	97	108	92	107
23 Center Twn	168	78	79	0	1	0	7	0	98	69	1	94	74	81	82
24 Davenport Prec Krech School	682	285	354	1	0	0	20	1	384	285	5	358	315	311	361
25 Daggett Brook Twn	149	82	60	0	0	0	0	1	92	55	0	83	62	89	58
26 Dean Lake Twn	38	29	9	0	0	0	0	0	30	8	0	29	9	30	8
27 Deerwood Twn	373	155	196	0	0	0	12	1	207	160	2	202	166	165	19
28 Deerwood Vil	259	109	126	1	0	0	7	1	139	111	0	125	125	111	132
29 Emily Vil	264	73	177	0	0	0	7	0	109	149	3	102	158	90	165
30 Fifty Lakes Vil	114	47	61	0	0	0	2	1	58	54	0	54	58	51	61
31 Fairfield Twn	104	55	42	1	0	0	4	1	57	45	1	57	44	47	51
32 Fort Ripley Twn	146	70	70	0	0	0	5	0	79	64	1	85	57	74	64
33 Fort Ripley Vil	42	23	17	0	0	0	0	1	28	12	0	28	12	26	13
34 Gail Lake Twn	29	14	12	0	0	0	3	0	18	11	0	14	15	14	15
35 Garrison Twn	204	88	106	0	0	0	5	0	124	79	0	115	88	108	91
36 Garrison Vil	77	43	33	0	0	0	1	0	51	22	1	49	24	45	26
37 Ironton Vil	310	180	122	0	0	1	0	0	220	82	2	207	97	191	109
38 Ideal Twn	318	119	182	0	0	0	12	0	170	144	0	139	176	126	183
39 Irondale 1 Twn Crosby Beach	322	187	115	0	0	0	6	1	225	93	1	212	101	198	108
40 Irondale Twn 2 Riverton	91	48	41	0	0	0	0	1	60	30	1	56	34	54	34
41 Jenkins Twn	123	43	74	0	0	0	4	0	65	57	0	55	65	42	79
42 Jenkins Vil	84	26	53	0	0	0	3	0	27	50	4	27	55	26	52
43 Kennedy Prec	408	166	227	0	1	0	9	0	238	169	1	217	190	178	228
44 Lake Edward Twn	579	263	294	1	0	0	5	0	328	241	3	286	282	263	294
45 Little Pine Twn	32	6	26	0	0	0	0	0	12	19	0	6	25	7	24
46 Long Lake Twn	328	155	146	0	1	1	12	1	195	127	2	195	131	167	150
47 Maple Grove Twn	179	67	102	1	0	0	3	0	88	89	1	81	92	73	101

COUNTY OF CLEARWATER —Continued

1972 GENERAL ELECTION PRECINCT RETURNS

SEVENTH CONGRESSIONAL DISTRICT

NAMES OF ELECTION PRECINCTS	Ballots	Presidential Electors							United States Senator In Congress			Representative In Congress		Public Service Commissioner	
		McGovern & Shriver D.F.L.	Nixon & Agnew Rep.	Fisher & Gunderson Ind. Gov.	Jenness & Pulley Soc. Labor	Hall & Tyner Comm. Party	Schmitz & Anderson Amer. Party	Spock & Hobson Peoples Party	Walter F. Mondale D.F.L.	Phil Hansen Rep.	Karl H. Heck Ind. Gov.	Bob Bergland D.F.L.	Jon O. Haaven Rep.	Karl F. Rolvaag D.F.L.	P. Kenneth (P.K.) Peterson Rep.
48 Manhattan Beach Vil	35	13	21	0	0	0	0	1	18	17	0	16	19	14	21
49 Mission Twn	225	116	97	1	0	0	4	0	137	83	2	113	107	104	113
50 Nokay Lake Twn	269	123	126	0	0	0	11	0	178	90	0	156	110	140	122
51 Nisswa Vil	618	211	385	0	0	1	10	1	279	332	1	231	378	218	387
52 North Crosslake Vil	316	132	169	0	0	0	13	0	166	149	1	145	168	126	182
53 Oak Lawn Twn	622	295	289	1	0	0	15	0	384	228	3	360	249	339	267
54 Perry Lake Twn	68	40	23	0	0	0	1	0	49	19	0	47	19	42	26
55 Pelican Twn	112	29	80	0	0	0	3	0	49	62	0	40	71	39	70
56 Platte Lake Twn	61	30	29	0	0	0	0	1	35	23	1	40	19	39	18
57 Pequot Lakes Vil	260	110	146	0	0	0	4	0	136	121	1	120	137	105	143
58 Roosevelt Twn	168	86	67	0	0	0	6	0	107	60	1	105	62	87	75
59 Ross Lake Twn	44	12	23	0	1	0	5	1	18	25	0	18	25	19	24
60 Rabbit Lake Twn	80	40	35	0	1	0	3	0	50	30	0	50	29	46	34
61 St Mathias Twn	165	109	51	0	0	0	2	0	114	43	2	104	54	104	51
62 Sibley Twn	227	86	128	0	0	1	7	0	126	101	0	107	118	102	122
63 Timothy Twn	71	26	38	0	0	3	1	0	36	34	1	32	37	24	42
64 Trommald Vil	37	32	3	1	0	0	0	0	33	4	0	34	2	31	6
65 Wolford Twn	61	26	30	0	0	0	4	0	40	17	0	34	24	35	21
Total	16878	7328	8774	64	7	13	329	24	9400	6951	113	8495	7526	7581	7984

COUNTY OF DOUGLAS

SEVENTH CONGRESSIONAL DISTRICT

1 Alexandria Ward 1	598	223	353	0	0	0	12	0	341	253	2	290	305	269	312
2 Alexandria Ward 2	777	354	375	1	0	0	23	0	484	278	4	458	316	423	337
3 Alexandria Ward 3	605	232	353	1	0	0	9	1	320	277	2	291	312	250	346
4 Alexandria Ward 4	1040	385	604	1	0	0	20	0	567	462	2	527	500	492	515
5 Alexandria Ward 5	911	297	579	0	2	1	26	0	457	444	0	410	493	369	516
6 Alexandria Twn	1443	577	797	2	0	0	51	1	899	528	5	796	637	694	726
7 Belle River Twn	210	116	86	0	0	0	7	0	157	48	1	171	37	136	72
8 Brandon Twn	221	98	111	0	0	0	9	0	143	76	1	139	80	108	112
9 Brandon Vil	240	98	128	1	0	4	8	0	145	91	0	145	95	115	117
10 Carlos Twn	606	248	332	0	0	0	15	0	305	291	2	312	288	262	336
11 Carlos Vil	159	80	69	0	0	0	3	1	98	51	1	89	64	93	55
12 Evansville Twn	151	61	83	0	0	0	7	0	86	65	0	79	72	78	72
13 Evansville Vil	293	100	178	1	0	0	6	0	158	130	2	124	163	116	169

14	Forada Vil	112	62	36	0	0	0	8	0	83	21	1	82	29	74	30
15	Garfield Vil	133	77	54	0	0	0	0	0	98	34	1	90	43	74	55
16	Holmes City Twn	277	142	119	0	1	0	9	0	188	82	1	188	87	170	97
17	Hudson Twn	257	142	100	0	0	0	14	0	183	70	2	182	71	167	85
18	Ida Twn	248	103	129	0	0	0	13	0	149	99	0	144	100	129	119
19	Kensington Vil	188	74	100	0	0	0	8	0	97	86	1	91	95	84	99
20	La Grand Twn	1183	470	651	1	0	0	50	1	724	447	3	643	534	562	602
21	Lake Mary Twn	335	205	111	0	0	0	11	0	244	82	5	242	93	222	106
22	Leaf Valley Twn	210	84	114	1	1	0	3	0	127	79	1	127	82	103	96
23	Lund Twn	159	67	83	0	0	0	0	4	95	60	1	96	61	87	70
24	Millerville Twn	150	75	68	0	0	0	3	1	107	42	0	120	30	83	63
25	Millerville Vil	58	34	21	0	0	0	2	1	52	5	0	51	5	42	13
26	Miltoona Twn	272	122	134	0	0	0	10	0	169	99	1	167	101	143	119
27	Miltoona Vil	104	49	51	0	0	0	0	0	64	39	0	58	45	55	47
28	Moe Twn	230	115	105	0	0	0	7	0	158	68	0	156	74	136	85
29	Nelson Twn	90	51	31	0	0	0	7	0	61	26	1	59	30	52	35
30	Orange Twn	148	88	52	0	0	0	8	1	107	39	0	111	36	80	65
31	Osakis Twn	251	135	100	0	0	0	14	0	169	78	1	185	65	145	103
32	Osakis Vil	642	254	342	1	0	0	19	1	373	265	1	349	287	284	337
33	Solem Twn	166	100	60	0	0	0	3	0	120	43	2	113	53	102	61
34	Sprucehill Twn	230	111	110	0	0	0	2	0	152	77	0	144	85	136	89
35	Urness Twn	140	72	59	0	0	0	2	1	90	48	0	89	50	80	57
Total		12839	5501	6678	10	4	5	389	13	7770	4883	44	7318	5418	6415	6118

COUNTY OF GRANT

SEVENTH CONGRESSIONAL DISTRICT

1	Ashby Vil	262	119	132	0	0	0	4	1	174	83	1	155	104	138	115
2	Barrett Vil	207	119	77	2	1	0	1	1	140	63	2	125	79	114	84
3	Delaware Twn	106	70	32	0	0	0	1	0	87	18	1	84	20	71	35
4	Elbow Lake Twn	141	94	45	0	0	0	0	1	100	37	2	95	44	92	49
5	Elbow Lake Vil	827	352	381	1	0	0	2	0	452	276	0	428	309	384	343
6	Elk Lake Twn	164	93	63	0	0	0	5	0	115	46	1	111	52	106	57
7	Erdahl Twn	202	104	89	1	0	0	4	0	136	63	0	129	69	116	80
8	Golton Twn	83	67	16	0	0	0	0	0	70	12	0	69	14	66	16
9	Herman Vil	346	162	172	1	0	0	5	0	209	127	4	188	153	185	151
10	Hoffman Vil	365	157	191	1	0	0	9	0	205	143	4	176	186	154	199
11	Land Twn	156	63	81	1	1	0	2	0	76	73	0	73	77	60	87
12	Lawrence Twn	73	24	48	0	0	0	0	0	27	46	0	26	47	27	44
13	Lieu Twn	111	35	67	1	0	0	5	0	51	60	0	45	66	48	62
14	Logan Twn	102	75	26	0	0	0	1	0	81	21	0	83	19	71	25
15	Moisoille Twn	100	62	31	0	0	0	4	0	73	27	0	71	29	63	35
16	Norcross Vil	72	34	34	0	0	0	0	0	38	33	0	42	30	36	32
17	North Ottaw Twn	65	28	35	0	0	0	2	0	32	31	1	34	31	29	34
18	Pelican Lake Twn	218	96	118	0	0	1	0	0	128	86	0	130	94	112	96
19	Pomme De Terre Twn	122	99	23	0	0	0	0	0	102	20	0	101	18	101	21
20	Roseville Twn	105	47	51	0	0	0	5	0	63	43	0	66	39	60	45
21	Sanford Twn	131	59	65	0	1	0	4	0	87	43	0	81	50	71	57
22	Stony Brook Twn	112	51	57	0	0	0	1	0	66	46	0	67	45	52	55
23	Wendell Vil	143	75	65	0	0	0	0	0	90	52	1	80	63	77	63
Total		4213	2085	1899	8	3	1	55	3	2602	1449	17	2459	1638	2233	1785

COUNTY OF HUBBARD

1972 GENERAL ELECTION PRECINCT RETURNS

SEVENTH CONGRESSIONAL DISTRICT

624

NAMES OF ELECTION PRECINCTS	Ballots	Presidential Electors							United States Senator In Congress			Representative In Congress		Public Service Commissioner	
		McGovern & Shriver D.F.L.	Nixon & Agnew Rep.	Fisher & Gunderson Ind. Gov.	Jenness & Pulley Soc. Labor	Hall & Tyner Comm. Party	Schmitz & Anderson Amer. Party	Spock & Hobson Peoples Party	Walter F. Mondale D.F.L.	Phil Hansen Rep.	Karl H. Heck Ind. Gov.	Bob Bergland D.F.L.	Jon O. Haaven Rep.	Karl F. Rolvaag D.F.L.	P. Kenneth (P.K.) Peterson Rep.
1 Akeley Twn	135	55	72	0	0	0	3	0	83	51	0	76	58	64	69
2 Arago Twn	149	40	98	0	0	0	7	0	77	67	2	63	83	55	88
3 Badoura	43	19	21	0	0	0	1	0	27	16	0	27	16	24	19
4 Clover	64	19	41	0	0	0	2	0	34	29	1	21	42	19	41
5 Crow Wing	84	51	28	0	0	0	0	2	61	18	1	48	33	52	28
6 Farden Twn	186	73	103	0	0	0	5	3	99	84	2	105	80	103	79
7 Fern	60	31	26	0	0	0	3	0	34	25	1	35	25	32	25
8 Guthrie	119	51	60	0	0	0	1	1	65	51	0	56	62	62	53
9 Hart Lake	113	45	59	0	0	0	5	0	53	59	1	53	59	60	50
10 Helga	237	105	122	0	0	1	3	2	136	99	1	128	109	127	103
11 Hendrickson	65	36	26	0	0	0	1	1	45	20	0	51	14	43	22
12 Henrietta	454	136	300	1	0	0	10	0	221	228	0	183	269	169	275
13 Hubbard	276	104	152	0	0	1	7	1	154	116	0	132	142	124	142
14 Lake Alice	34	12	21	0	0	0	0	0	14	20	0	12	22	13	20
15 Lake Emma	306	101	189	0	0	0	10	2	144	157	2	121	184	104	196
16 Lake George	129	41	82	0	0	0	2	0	53	74	0	48	79	40	83
17 Lake Hattie	33	5	26	0	0	0	0	0	12	19	0	9	23	11	19
18 Lakeport	188	73	108	0	0	0	5	0	108	76	2	96	91	83	102
19 Mantrap	112	61	45	0	0	0	0	0	83	27	1	79	33	75	32
20 Nevis	261	92	165	0	0	0	1	0	132	126	2	113	147	112	147
21 Rockwood	60	31	27	0	0	0	1	0	36	24	0	37	22	30	29
22 Schoolcraft	21	11	8	0	0	0	2	0	14	7	0	14	7	13	8
23 Straight River	139	58	74	0	1	0	4	0	77	62	0	68	69	57	77
24 Thorpe	20	13	6	0	0	0	1	0	14	6	0	13	7	12	8
25 Todd	400	123	258	0	0	0	6	0	199	191	4	166	232	148	245
26 White Oak	128	35	86	0	0	0	5	0	57	69	0	56	69	42	82
27 Akley Vil	176	78	91	0	0	0	2	0	109	65	0	87	89	88	84
28 La Porte Vil	70	33	33	0	0	0	3	0	46	22	1	40	27	40	27
29 Nevis Vil	179	60	114	0	0	0	3	0	77	100	1	62	116	61	117
30 Park Rapids Vil	1445	544	853	1	1	0	12	1	815	607	6	695	726	628	765
Total	5686	2136	3294	2	2	2	105	13	3079	2515	28	2694	2935	2491	3035

COUNTY OF KITTSON

COUNTY OF KITTSON										SEVENTH CONGRESSIONAL DISTRICT						
1 Arveson	43	8	33	0	0	0	2	0	17	26	0	24	19	20	23	
2 Cannon	17	10	7	0	0	0	0	0	13	4	0	14	3	13	4	
3 Caribou	34	10	20	0	0	0	0	0	20	13	0	26	8	21	13	
4 Clow	45	13	32	0	0	0	0	0	30	14	0	26	18	23	20	
5 Davis	86	42	43	0	0	0	0	0	64	17	2	73	12	59	20	
6 Deerwood	64	20	41	0	0	0	1	1	35	25	1	42	22	32	31	
7 Granville	70	42	25	0	0	0	1	0	52	16	1	62	8	54	15	
8 Hallock	74	38	33	0	0	0	2	0	50	22	0	53	19	47	23	
9 Hampden	46	28	18	0	0	0	0	0	34	12	0	38	8	35	10	
10 Hazelton	78	59	15	0	0	0	4	0	74	4	0	71	6	70	7	
11 Hill	33	15	16	0	0	0	0	0	27	6	0	27	6	23	10	
12 Jupiter	89	30	57	0	0	0	0	0	44	44	1	62	27	44	44	
13 Mckinley	22	15	5	0	0	0	0	0	16	2	2	18	2	16	2	
14 North Red River	30	19	11	0	0	0	0	0	23	7	0	23	7	16	14	
15 Norway	104	32	70	0	0	0	0	0	53	47	1	61	43	48	55	
16 Pelan	27	12	13	0	0	0	0	0	23	4	0	23	4	19	8	
17 Percy	43	21	17	1	0	0	1	0	36	7	0	41	2	37	6	
18 Poppleton	68	29	26	0	0	0	11	0	46	21	1	52	16	46	20	
19 Richardville	76	36	37	0	0	0	1	0	60	16	0	66	10	54	20	
20 St Joseph	38	26	11	0	0	0	1	0	28	8	2	33	5	31	7	
21 St Vincent	97	32	64	0	0	0	0	0	64	32	0	62	35	50	43	
22 Skane	44	21	23	0	0	0	0	0	35	9	0	29	15	32	11	
23 South Red River	26	14	11	0	0	0	0	0	22	3	0	25	1	19	6	
24 Spring Brook	66	31	33	0	0	0	2	0	50	15	0	57	9	40	25	
25 Svea	40	27	13	0	0	0	0	0	36	4	0	35	5	32	8	
26 Tegner	50	20	28	0	0	0	0	0	34	16	0	35	14	27	23	
27 Teien	113	68	41	0	0	0	2	0	94	17	0	88	24	77	33	
28 Thompson	133	61	68	0	0	0	0	1	99	34	0	104	28	87	44	
29 Hallock Vil	777	330	406	3	0	0	8	2	521	236	1	512	258	443	308	
30 Humboldt Vil	51	12	38	0	0	0	0	0	26	25	0	31	20	23	26	
31 Karlstad Vil	404	117	277	0	0	0	5	0	226	164	1	240	158	193	189	
32 Kennedy Vil	218	95	115	0	0	0	2	1	152	61	0	134	78	126	81	
33 Lake Bronson Vil	188	119	63	0	0	0	3	0	147	40	1	151	34	138	44	
34 Lancaster Vil	208	105	90	1	1	0	4	1	160	43	0	167	38	143	59	
35 St Vincent Vil	65	27	32	0	0	0	0	1	41	22	1	39	25	39	25	
Total	3567	1584	1832	5	1	0	50	7	2452	1036	15	2544	987	2177	1277	

COUNTY OF LAKE OF THE WOODS

COUNTY OF LAKE OF THE WOODS										SEVENTH CONGRESSIONAL DISTRICT						
1 Election District 1	57	30	22	0	0	0	3	0	46	11	0	47	9	42	13	
2 Election District 2	217	94	122	0	0	0	0	0	123	94	0	141	74	121	95	
3 Election District 3	96	31	51	0	0	0	7	1	49	45	0	59	37	46	44	
4 Election Dist 4 Prec 1	75	31	41	0	0	0	1	0	43	32	0	43	28	34	36	
5 Election Dist 4 Prec 2	265	121	137	0	0	0	1	0	177	76	2	191	67	171	85	
6 Election Dist 5 Prec 1	23	1	21	0	0	0	1	0	5	16	2	12	11	4	19	
7 Election Dist 5 Prec 2	6	0	6	0	0	0	0	0	0	6	0	2	4	5	1	
8 Baudette Vil Prec 1	360	142	210	0	0	0	3	0	225	127	1	235	118	193	152	
9 Baudette Vil Prec 2	187	65	112	0	2	0	1	0	97	89	0	114	72	85	99	
10 Williams Vil	332	157	155	0	0	0	12	1	223	104	2	247	82	204	115	
Total	1618	672	877	0	2	0	29	2	988	600	7	1091	502	905	659	

COUNTY OF MAHNOMEN

1972 GENERAL ELECTION PRECINCT RETURNS

SEVENTH CONGRESSIONAL DISTRICT

NAMES OF ELECTION PRECINCTS	Ballots	Presidential Electors							United States Senator In Congress			Representative In Congress		Public Service Commissioner	
		McGovern & Shriver D.F.L.	Nixon & Agnew Rep.	Fisher & Gunderson Ind. Gov.	Jenness & Pulley Soc. Labor	Hall & Tyner Comm. Party	Schmitz & Anderson Amer. Party	Spock & Hobson Peoples Party	Walter F. Mondale D.F.L.	Phil Hansen Rep.	Karl H. Heck Ind. Gov.	Bob Bergland D.F.L.	Jon O. Haaven Rep.	Karl F. Rolvaag D.F.L.	P. Kenneth (P.K.) Peterson Rep.
1 Beaulieu Twn	81	45	28	0	0	1	0	0	60	20	1	58	22	54	26
2 Bejou Twn	82	51	30	0	0	0	0	0	52	30	0	58	24	53	28
3 Chief Twn	96	43	52	0	0	0	0	0	60	34	0	56	38	54	39
4 Clover Twn	48	28	17	0	0	0	1	0	37	10	0	39	9	36	11
5 Gregory Twn	76	41	34	0	0	0	0	0	61	12	1	59	15	57	17
6 Heier Twn	86	55	26	0	0	0	2	0	66	20	0	72	13	65	21
7 Island Lake Twn	99	43	46	0	0	0	5	0	64	31	2	66	32	57	40
8 Lagarde Twn	93	50	38	0	1	0	1	1	78	14	0	75	17	76	14
9 Lake Grove Twn	146	73	63	0	0	0	5	0	109	33	1	113	29	103	35
10 Marsh Creek Twn	95	35	53	0	1	0	2	2	56	38	0	63	31	51	41
11 Oakland Twn	98	36	55	1	0	0	0	0	52	43	1	64	30	62	30
12 Pembina Twn	317	166	140	0	0	0	2	0	208	102	2	199	107	196	115
13 Popple Grove Twn	127	76	40	0	0	0	4	1	93	31	1	97	27	95	28
14 Rosedale Twn	122	43	69	0	0	0	5	0	71	50	0	76	44	65	55
15 Little Elbow Lake Twn Unorg	42	13	27	0	0	0	1	0	18	23	0	21	21	18	24
16 Twin Lakes Twn Unorg	185	120	54	0	0	0	2	0	162	19	0	162	20	145	31
17 Bejou Vil	68	47	15	0	0	0	1	1	57	7	0	59	9	55	12
18 Mohnomen Twn	736	341	371	0	0	0	5	1	464	247	5	481	239	411	298
19 Waubun Twn	181	91	88	0	0	0	1	1	128	50	1	139	42	124	52
Total	2778	1397	1246	1	2	1	37	7	1896	814	15	1957	769	1777	917

COUNTY OF MARSHALL

SEVENTH CONGRESSIONAL DISTRICT

1 Agder	58	26	30	0	0	0	1	0	40	17	0	47	11	40	18
2 Alma	100	57	31	0	0	0	4	0	83	15	0	91	9	83	15
3 Augsburg	82	26	55	0	0	0	0	0	56	22	0	63	18	45	33
4 Big Woods	105	64	36	0	0	0	3	0	94	10	0	96	8	84	16
5 Bloomer	62	36	23	0	0	0	1	1	54	60	0	55	7	47	13
6 Boxville	42	12	30	0	0	0	0	0	30	12	0	33	8	27	14
7 Cedar	67	30	36	0	0	0	0	0	36	29	2	44	22	39	28
8 Como	31	21	9	0	0	1	0	0	21	8	0	24	7	19	8
9 Comstock	96	28	65	0	0	0	2	0	56	37	0	74	20	57	35
10 Donnelly	26	12	12	0	0	0	0	0	14	12	0	17	9	9	16
11 Eagle Point	63	43	16	0	0	0	0	0	56	5	1	59	3	48	11
12 East Park	13	6	7	0	0	0	0	0	7	5	1	8	5	6	7

13 East Valley	37	17	17	0	0	0	0	0	28	8	0	30	7	27	6
14 Eckvall	48	32	9	1	0	0	3	0	46	1	0	45	3	42	5
15 Espelie	38	19	14	0	0	0	3	0	23	14	0	23	11	21	12
16 Excel	145	43	95	0	0	0	5	0	83	62	0	91	54	82	62
17 Foldahl	92	49	39	0	0	0	3	0	69	21	0	74	7	64	26
18 Fork	31	23	7	0	0	0	0	0	27	2	0	25	5	26	5
19 Grand Plain	35	21	14	0	0	0	0	0	27	8	0	30	5	26	6
20 Halt	86	25	59	0	0	1	0	0	37	4	2	56	29	52	30
21 Huntly	47	20	21	1	0	0	3	1	27	20	0	32	15	25	22
22 Lincoln	72	32	37	1	0	0	0	1	48	21	0	64	8	52	17
23 Linsill	26	23	2	0	0	0	0	0	22	2	0	26	0	23	1
24 Marsh Grove	94	39	52	0	0	0	3	0	55	39	0	68	26	52	37
25 Mccrea	145	67	73	0	0	0	3	0	96	44	0	109	34	98	42
26 Middle River	74	31	40	0	0	0	3	0	61	12	0	63	11	54	14
27 Moose River	32	21	10	0	0	0	0	0	21	8	0	26	3	21	7
28 Moylan	62	28	32	0	0	0	0	0	50	12	0	52	10	45	14
29 Nelson Park	87	54	29	0	0	0	3	1	69	18	0	77	10	64	20
30 New Folden	102	39	61	0	0	0	1	0	43	57	2	57	44	41	61
31 New Maine	78	19	56	0	0	0	0	0	46	31	0	60	18	52	21
32 New Salum	111	22	74	0	0	0	6	2	60	46	2	74	37	63	48
33 Oak Park	127	63	58	0	0	0	3	0	89	37	0	97	29	96	27
34 Parker	43	28	13	0	0	0	0	0	40	3	0	41	2	39	3
35 Rollis	84	40	33	0	0	0	6	2	54	28	0	64	18	52	29
36 Sinnatt	67	30	37	0	0	0	0	0	46	20	0	54	13	44	23
37 Spruce Valley	132	56	71	0	0	0	0	0	78	50	1	89	43	75	51
38 Tamarac	71	32	36	0	0	0	1	0	55	16	0	61	10	51	18
39 Thief Lake	43	28	14	0	1	0	0	0	36	7	0	38	5	35	7
40 Valley	97	47	41	0	0	0	5	0	61	34	0	68	28	59	35
41 Vega	123	61	51	0	0	0	7	1	81	37	2	90	31	80	38
42 Veldt	23	17	6	0	0	0	0	0	17	6	0	20	3	21	1
43 Viking	80	35	41	0	1	0	1	2	45	33	1	58	22	48	30
44 Wanger	106	72	23	0	0	0	4	2	82	20	0	91	12	92	12
45 Warrenton	52	15	34	0	0	0	1	0	29	22	0	36	16	25	26
46 West Valley	87	32	46	0	0	0	2	0	46	34	2	61	24	50	33
47 Whiteford	30	15	13	0	0	0	0	0	22	7	0	25	4	22	4
48 Wright	115	73	35	0	0	0	3	0	102	8	3	106	9	102	12
49 Alvacado	173	50	110	0	0	0	0	0	106	65	1	107	62	101	65
50 Argyle	379	194	163	0	0	0	3	1	291	71	1	290	81	268	94
51 Grygla	72	30	34	0	0	0	1	1	51	17	2	56	15	46	20
52 Halt	42	26	16	0	0	0	0	0	27	14	1	32	10	32	10
53 Middle River	168	74	82	2	0	1	2	0	111	49	2	120	47	103	58
54 Newfolden	227	83	134	1	1	0	3	0	121	95	1	139	85	115	100
55 Oslo	198	102	93	0	0	0	2	0	146	48	0	130	64	120	66
56 Stephen	447	164	264	0	0	0	4	1	277	161	0	284	161	248	186
57 Strandquist	71	36	27	0	0	0	1	0	57	12	0	60	11	49	21
58 Viking	71	23	43	1	0	0	2	0	37	32	0	44	26	32	36
59 Warren 1	497	169	307	0	0	0	0	0	316	178	1	316	179	277	215
60 Warren 2	584	210	348	3	1	1	2	3	334	237	2	355	223	312	262
Total	6396	2790	3264	10	3	4	100	19	4242	2003	30	4625	1697	4028	2152

COUNTY OF MORRISON

1972 GENERAL ELECTION PRECINCT RETURNS

SEVENTH CONGRESSIONAL DISTRICT

NAMES OF ELECTION PRECINCTS	Ballots	Presidential Electors							United States Senator In Congress			Representative In Congress		Public Service Commissioner	
		McGovern & Shriver D.F.L.	Nixon & Agnew Rep.	Fisher & Gunderson Ind. Gov.	Jenness & Pulley Sec. Labor	Hall & Tyner Comm. Party	Schmitz & Anderson Amer. Party	Spock & Hobson Peoples Party	Walter F. Mondale D.F.L.	Phil Hansen Rep.	Karl H. Heck Ind. Gov.	Bob Bergland D.F.L.	Jon O. Haaven Rep.	Karl F. Rolvaag D.F.L.	P. Kenneth (P.K.) Peterson Rep.
1 Agram Twn	130	71	47	0	1	0	9	0	83	46	0	84	45	70	56
2 Belle Prairie Twn	698	258	394	2	0	0	19	5	380	312	4	376	310	333	346
3 Bellevue Twn	232	121	90	2	0	1	12	1	144	82	4	143	80	128	97
4 Buckman Twn	229	120	88	1	0	0	15	0	142	84	2	158	68	132	96
5 Buh Twn	227	110	98	0	0	0	16	0	133	87	1	164	60	120	96
6 Clough Twn	144	14	28	0	0	0	1	0	20	23	0	14	27	12	31
7 Culdrum Twn	202	93	90	0	0	0	18	0	120	79	0	118	79	119	80
8 Cushing Twn	141	68	62	0	0	0	3	1	88	46	1	81	57	74	59
9 Darling Twn	258	103	137	0	0	1	12	0	146	110	1	135	122	138	119
10 Elmdale Twn	324	140	116	1	0	0	54	0	189	126	3	183	129	172	139
11 Granite Twn	164	99	55	0	0	0	4	0	104	53	2	119	39	102	53
12 Green Prairie Twn	267	116	136	0	0	0	12	1	153	107	2	148	117	142	133
13 Hillman Twn	58	28	23	0	0	0	3	0	39	16	0	43	12	35	19
14 Lakin Twn	153	82	64	0	0	0	3	0	97	55	0	106	40	92	54
15 Leigh Twn	48	26	16	0	0	0	6	0	27	21	0	31	16	21	27
16 Little Falls Twn	413	204	178	0	0	0	26	0	257	148	3	250	156	228	174
17 Morrill Twn	215	86	117	0	1	0	8	0	111	99	2	122	82	119	88
18 Motley Twn	59	30	22	0	0	0	3	0	37	21	0	39	19	32	26
19 Mt Morris Twn	48	26	20	0	0	0	1	0	29	19	0	33	15	32	16
20 Parker Twn	196	79	108	0	0	0	8	0	98	95	1	89	106	90	101
21 Pierz Twn	199	101	84	0	0	0	8	1	125	72	0	139	56	136	56
22 Pike Creek Twn	390	219	142	0	0	0	14	0	278	106	2	277	108	241	134
23 Platte Twn	200	98	74	0	0	0	3	0	112	63	0	118	58	113	59
24 Plaski Twn	124	72	35	0	1	0	12	0	84	31	3	82	32	68	44
25 Rail Prairie Twn	56	20	34	0	0	0	2	0	33	23	0	32	24	23	33
26 Richardson Twn	165	67	96	0	0	0	0	0	75	87	2	86	78	83	79
27 Ripley Twn	227	130	75	1	0	1	17	0	157	64	3	151	72	152	67
28 Rosing Twn	32	9	21	0	0	0	0	0	12	20	0	13	19	12	19
29 Scandia Valley Twn	337	138	188	0	0	0	7	3	186	149	1	155	173	139	191
30 Swan River Twn	290	192	73	0	0	0	14	0	215	72	0	221	63	225	59
31 Swanville Twn	234	92	118	0	1	0	16	0	129	97	1	110	114	115	106
32 Two Rivers Twn	235	149	76	0	0	1	35	0	146	77	3	138	84	139	82
33 Bowls Vil	133	67	51	1	0	0	9	0	83	41	2	81	42	81	40
34 Buckman Vil	93	55	25	0	0	0	7	0	55	37	1	66	24	48	42
35 Elmdale Vil	56	32	16	0	0	0	6	0	38	17	0	40	14	36	14
36 Flensburg Vil	128	62	52	0	0	0	7	0	71	52	2	78	47	66	56

37 Genola Vil	43	13	20	0	0	0	5	0	21	21	0	25	15	17	24
38 Harding Vil	71	48	18	0	0	0	2	0	49	16	1	50	14	46	18
39 Hillman Vil	27	14	13	0	0	0	0	0	17	10	0	19	7	16	11
40 Lastrup Vil	70	26	31	0	0	0	7	0	41	26	1	40	25	34	33
41 Motley Vil	170	76	81	0	0	0	3	0	112	52	1	97	68	83	80
42 Pierz Vil	544	259	248	0	0	0	18	3	297	222	3	300	224	277	235
43 Randall Vil	261	108	147	1	0	0	3	1	154	107	0	120	140	119	136
44 Royalton Vil	273	132	117	0	0	0	16	1	163	107	2	157	103	160	113
45 Sobieski Vil	94	73	15	0	0	0	0	0	82	12	0	85	6	80	8
46 Swanville Vil	162	69	86	1	0	0	3	0	82	73	0	68	94	68	89
47 Upsala Vil	223	86	120	0	0	0	9	0	122	94	1	99	116	95	120
48 Little Falls Ward 1 Prec 1	644	247	358	2	0	0	33	1	345	290	1	334	294	290	337
49 Little Falls Ward 1 Prec 2	750	336	383	2	0	0	14	2	436	299	7	415	311	369	352
50 Little Falls Ward 2	444	211	205	1	2	0	8	3	264	174	4	248	188	237	193
51 Little Falls Ward 3	1071	523	483	3	0	0	38	1	670	382	8	656	393	618	412
52 Little Falls Ward 4	775	395	340	0	1	0	20	1	479	287	3	441	319	424	333
Total	12627	5993	5714	18	7	4	568	25	7530	4809	78	7377	4904	6801	5384

COUNTY OF NORMAN

1 Ada Ward 1	491	164	304	1	0	0	2	3	299	176	1	292	182	228	246
2 Ada Ward 2	641	256	363	0	1	0	3	1	394	235	4	372	265	316	306
3 Anthony	89	39	49	0	0	0	0	0	64	24	0	70	19	57	29
4 Bear Park	173	91	77	0	0	0	3	0	115	56	0	126	46	108	59
5 Borup	62	38	24	0	0	0	0	0	52	10	0	47	15	47	14
6 Flom	174	111	51	0	0	1	1	0	137	34	0	138	36	133	35
7 Fossum	122	50	64	0	0	0	0	0	75	43	0	76	45	74	46
8 Gary	146	58	75	0	0	0	2	0	103	39	0	89	54	87	58
9 Good Hope	56	32	20	0	0	0	1	0	44	12	0	46	10	38	18
10 Green Meadow	91	56	32	0	0	0	0	0	73	18	0	72	19	57	31
11 Halstad Twn	159	77	78	0	0	0	1	1	102	56	0	90	69	92	66
12 Halstad Vil	337	161	164	0	1	0	1	0	224	103	0	221	112	202	128
13 Hegne	69	34	30	0	0	0	0	0	47	21	0	46	23	43	25
14 Hendrum Twn	136	54	78	0	0	0	2	0	86	50	0	95	41	72	62
15 Hendrum Vil	183	62	110	0	0	0	2	0	105	71	0	88	92	80	89
16 Home Lake	86	50	29	0	0	0	0	0	72	12	0	73	10	70	11
17 Lake Ida	97	63	34	0	0	0	0	0	67	30	0	78	18	69	26
18 Lee	117	76	39	0	0	0	0	0	97	20	0	98	19	82	33
19 Lockhart	74	39	32	0	0	0	0	1	53	21	0	55	19	42	30
20 Mary	107	64	41	0	0	0	1	0	92	13	1	94	13	72	31
21 McDonaldsville	149	73	72	0	0	0	2	1	94	54	1	98	51	82	67
22 Perley	77	39	36	0	0	0	0	0	56	20	1	55	22	52	24
23 Pleasant View	101	49	48	0	0	0	2	0	72	26	1	68	30	61	36
24 Rockwell	45	8	34	0	0	0	0	0	18	27	0	19	25	18	27
25 Shelly Twn	141	63	75	0	0	0	0	0	86	54	0	102	39	84	57
26 Shelly Vil	160	60	91	0	0	0	2	0	88	69	3	93	67	74	83
27 Spring Creek	63	26	36	0	0	0	0	1	37	26	0	32	30	34	27
28 Strand	85	41	42	0	0	0	1	0	62	22	0	63	20	49	34
29 Sundal	82	39	40	0	0	0	0	1	53	27	1	61	21	55	26
30 Twin Valley	488	259	204	0	0	0	0	1	336	139	0	311	167	289	171
31 Waukon	138	95	40	0	0	0	0	0	117	18	0	118	19	110	24
32 Wild Rice	193	91	88	0	0	0	0	0	129	58	0	133	56	116	71
33 Winchester	70	26	36	0	0	0	1	0	53	15	1	54	15	42	24
Total	5202	2444	2536	1	2	1	27	10	3502	1599	14	3473	1669	3035	2014

SEVENTH CONGRESSIONAL DISTRICT

COUNTY OF OTTER TAIL

1972 GENERAL ELECTION PRECINCT RETURNS

SEVENTH CONGRESSIONAL DISTRICT

630

NAMES OF ELECTION PRECINCTS	Ballots	Presidential Electors							United States Senator In Congress			Representative In Congress		Public Service Commissioner	
		McGovern & Shriver D.F.L.	Nixon & Agnew Rep.	Fisher & Gunderson Ind. Gov.	Jenness & Pulley Soc. Labor	Hall & Tyner Comm. Party	Schmitz & Anderson Amer. Party	Spock & Hobson Peoples Party	Walter F. Mondale D.F.L.	Phil Hansen Rep.	Karl H. Heck Ind. Gov.	Bob Bergland D.F.L.	Jon O. Haaven Rep.	Karl F. Rolvaag D.F.L.	P. Kenneth (P.K.) Peterson Rep.
1 Aastad	132	54	77	0	0	0	0	0	62	70	0	68	60	64	66
2 Amor	221	71	139	0	0	0	5	0	95	123	2	86	134	85	134
3 Aurdal	428	175	245	0	0	1	3	1	226	194	1	217	209	201	217
4 Battle Lake Vil	431	112	298	0	0	0	9	0	168	252	2	143	284	117	298
5 Blowers	139	67	70	0	0	0	1	0	72	63	1	87	49	75	62
6 Bluffton	198	65	130	0	0	0	1	0	94	99	3	129	66	81	112
7 Bluffton Vil	75	28	40	0	0	0	5	0	41	31	1	59	16	39	32
8 Buse	240	65	174	0	0	0	0	0	100	138	2	98	142	91	146
9 Butler	136	43	87	0	0	0	2	0	71	63	0	74	59	52	82
10 Candar	132	45	83	1	0	0	0	0	60	71	0	66	64	57	72
11 Carlisle	129	39	88	0	0	0	2	0	61	68	0	59	69	49	79
12 Clitherall	200	82	113	0	0	0	2	0	104	93	1	95	103	84	114
13 Clitherall Vil	56	24	32	0	0	0	0	0	26	29	0	27	29	21	31
14 Compton	250	67	174	0	0	0	5	0	99	151	0	102	142	83	163
15 Carliss	205	52	149	0	0	0	0	0	87	112	1	77	125	95	105
16 Dalton Vil	140	42	88	0	0	0	5	0	69	68	1	62	74	57	78
17 Dane Prairie	291	95	190	1	0	0	0	0	142	141	0	131	158	101	182
18 Dead Lake	152	48	98	0	1	0	2	0	78	72	2	77	74	72	78
19 Deer Creek	148	57	89	0	0	0	0	0	83	64	0	82	66	70	76
20 Deer Creek Vil	138	47	82	0	0	0	5	0	70	62	0	59	76	51	83
21 Dent Vil	78	33	41	0	0	0	0	0	43	32	0	40	36	38	34
22 Dora	201	78	116	0	0	1	3	1	96	101	2	99	96	91	104
23 Dunn	217	78	130	1	0	0	0	0	108	100	1	106	107	90	117
24 Eagle Lake	166	100	62	0	0	0	2	0	114	50	0	113	52	105	50
25 Eastern	147	78	60	0	0	0	5	0	101	44	1	107	40	82	61
26 Edna	219	61	147	0	2	0	2	0	118	97	1	102	111	96	114
27 Effington	158	71	80	0	0	0	5	0	94	60	3	106	49	95	58
28 Elizabeth	218	60	156	0	0	0	1	0	81	135	0	93	123	78	140
29 Elizabeth Vil	84	45	35	0	0	0	1	0	53	29	0	53	28	53	29
30 Elmo	135	66	66	1	0	0	1	0	79	54	0	86	47	70	62
31 Erhard Vil	74	31	41	0	0	0	0	0	40	32	1	45	29	37	36
32 Erhards Grove	155	73	78	0	0	0	1	0	99	56	0	105	50	91	61
33 Everts	256	83	164	0	0	0	3	0	126	128	0	114	139	100	150
34 Fergus Falls	395	109	278	0	0	0	2	1	169	223	1	166	228	134	257
35 Fergus Falls Prec 1 Ward 1	666	231	418	4	1	0	5	1	266	334	12	275	360	243	347
36 Fergus Falls Prec 2 Ward 1	587	170	406	1	0	0	5	0	235	304	6	217	343	187	338

37 Fergus Falls Prec 1 Ward 2	703	225	459	1	0	0	7	1	302	359	1	297	373	241	399
38 Fergus Falls Prec 2 Ward 2	738	239	485	1	1	0	6	0	313	378	9	287	424	234	442
39 Fergus Falls Prec 1 Ward 3	684	234	425	6	0	0	6	1	308	319	10	293	352	240	368
40 Fergus Falls Prec 2 Ward 3	653	202	435	3	0	0	7	2	290	310	2	268	353	224	366
41 Fergus Falls Prec 1 Ward 4	843	265	563	2	0	1	3	0	328	426	5	309	479	255	475
42 Fergus Falls Prec 2 Ward 4	751	186	543	7	1	0	3	1	270	422	6	272	444	223	456
43 Falden	104	67	33	0	0	0	2	0	73	29	0	80	24	72	28
44 Friberg	203	56	141	0	0	0	3	1	82	118	2	83	116	80	118
45 Girard	199	97	93	0	0	0	6	0	125	73	1	114	82	99	98
46 Gorman	184	56	123	0	0	0	0	0	82	97	0	76	101	64	110
47 Henning	152	50	96	0	0	0	3	0	69	78	2	63	89	59	90
48 Henning Vil	409	107	292	0	0	0	6	0	162	238	2	138	255	139	260
49 Hobart	217	86	116	0	0	0	7	2	109	103	0	121	93	104	108
50 Homestead	170	80	85	0	0	0	1	0	101	68	1	104	66	88	79
51 Inman	113	42	69	0	0	0	2	0	53	57	0	54	58	44	66
52 Leaf Lake	224	75	144	0	0	0	4	0	122	98	2	109	115	101	118
53 Leaf Mountain	124	69	49	0	0	0	3	0	81	38	0	79	45	77	43
54 Lida	194	61	128	0	0	0	3	0	90	102	0	90	101	79	104
55 Maine	230	101	117	0	0	0	6	0	123	106	1	134	91	120	109
56 Maplewood	105	48	52	0	0	0	1	0	61	43	0	61	43	48	56
57 Newton	337	193	135	0	0	0	3	0	238	96	2	235	98	214	116
58 New York Mills Vil	448	201	235	0	0	0	1	1	284	154	1	261	181	215	218
59 Nidaros	137	79	54	0	0	0	2	0	101	35	1	105	31	85	50
60 Norwegian Grove	141	43	94	0	0	0	3	0	68	72	0	73	68	64	75
61 Oak Valley	147	62	76	0	0	0	6	0	74	69	1	66	79	57	83
62 Orwell	113	30	81	0	0	0	2	0	44	69	0	49	64	42	70
63 Oscar	136	50	76	0	0	0	4	1	70	65	0	72	63	59	76
64 Otter Tail	117	43	72	0	0	0	1	0	61	55	1	53	64	51	65
65 Otter Tail Vil	97	23	72	0	0	0	0	0	38	59	0	31	64	29	66
66 Otto	183	104	69	0	0	1	3	1	132	50	0	128	55	113	67
67 Paddock	148	74	70	0	0	0	2	0	103	44	0	100	47	86	61
68 Parkers Prairie	151	39	103	0	1	0	4	0	72	69	2	68	78	43	102
69 Parkers Prairie Vil	472	148	311	0	0	0	5	0	210	254	2	212	251	168	289
70 Pelican	223	65	146	0	0	0	6	1	98	123	1	95	126	83	137
71 Pelican Rapids Vil	917	261	626	2	1	0	11	1	401	501	1	400	503	326	576
72 Perham	211	70	129	0	0	0	5	1	122	88	0	123	85	96	106
73 Perham Vil	1006	372	597	1	0	0	9	2	545	435	2	543	435	463	492
74 Pine Lake	155	46	104	0	0	0	4	0	70	81	0	69	84	55	92
75 Richville Vil	45	19	24	0	0	0	0	0	23	21	1	26	19	25	18
76 Rothsay Vil	82	34	47	0	0	0	0	0	42	40	0	41	41	35	45
77 Rush Lake	240	91	139	0	0	0	6	1	144	95	0	130	107	120	113
78 Saint Olaf	195	101	89	0	0	0	5	0	128	63	4	123	70	122	68
79 Scambler	205	81	120	0	0	0	1	0	117	87	0	108	94	95	107
80 Star Lake	167	64	98	0	0	0	0	1	83	77	1	80	80	66	92
81 Suerdrip	260	98	149	0	0	0	1	0	151	106	0	148	112	145	107
82 Tordenskjald	242	130	110	0	0	0	1	0	146	91	2	152	87	151	85
83 Trondhjem	108	46	54	0	0	0	4	0	59	48	0	59	49	47	54
84 Tumuli	181	67	112	0	0	0	0	0	95	85	0	89	90	75	104
85 Underwood Vil	174	78	90	0	0	0	1	0	100	73	0	84	89	82	86
86 Urbank Vil	40	29	7	0	0	0	2	0	35	5	0	36	3	29	9
87 Vergas Vil	151	41	108	0	0	0	0	0	60	85	0	61	85	56	88
88 Vining Vil	62	28	33	0	0	0	1	0	39	22	0	36	25	34	24
89 Western	104	37	64	0	0	0	0	1	45	59	0	46	57	43	60
90 Woodside	108	43	53	0	0	0	9	0	51	53	0	65	43	46	59
Total	22100	7881	13519	32	8	4	264	23	10823	10534	111	10624	10968	9146	11921

COUNTY OF PENNINGTON

1972 GENERAL ELECTION PRECINCT RETURNS

SEVENTH CONGRESSIONAL DISTRICT

NAMES OF ELECTION PRECINCTS	Ballots	Presidential Electors							United States Senator In Congress			Representative In Congress		Public Service Commissioner	
		McGovern & Shriver D.F.L.	Nixon & Agnew Rep.	Fisher & Gunderson Ind. Gov.	Jenness & Pulley Soc. Labor	Hall & Tyner Comm. Party	Schmitz & Anderson Amer. Party	Spock & Hobson Peoples Party	Walter F. Mondale D.F.L.	Phil Hansen Rep.	Karl H. Heck Ind. Gov.	Bob Bergland D.F.L.	Jon O. Haaven Rep.	Karl F. Rolvaag D.F.L.	P. Kenneth (P.K.) Peterson Rep.
1 Black River Twn	50	22	26	0	0	0	0	0	31	19	0	32	18	28	21
2 Bray	36	16	18	0	0	0	1	0	23	12	1	29	7	23	13
3 Clover Leaf	40	14	24	0	0	0	0	0	27	11	0	33	6	23	15
4 Deer Park	79	34	29	0	0	0	0	0	67	10	0	73	6	64	15
5 Goodridge	32	13	18	0	0	0	0	0	20	11	1	26	6	17	13
6 Hickory	70	50	12	0	0	0	2	0	58	12	0	63	7	61	7
7 Highland	110	60	36	0	0	0	6	0	85	21	0	96	13	84	23
8 Kratka	90	30	56	0	0	0	2	0	59	29	0	74	15	58	30
9 Mayfield	49	30	17	0	0	0	2	0	35	15	0	44	5	36	14
10 Norden	111	58	48	0	0	0	2	0	90	19	1	92	19	87	20
11 North	291	131	145	0	0	0	9	0	199	83	3	219	70	194	92
12 Numedal	57	27	23	0	0	0	7	0	35	19	0	43	14	38	16
13 Polk Centre	50	33	13	0	0	0	2	0	41	9	0	44	5	35	13
14 Reiner	49	23	24	0	0	0	0	0	39	8	0	46	3	39	7
15 River Falls	92	48	40	0	0	0	2	0	68	24	0	66	25	62	28
16 Rocksbury	403	155	221	0	0	0	17	1	221	181	1	245	158	223	173
17 Sanders	117	52	63	0	0	0	1	0	87	29	1	100	17	86	27
18 Silverton	85	33	46	0	0	0	5	0	46	38	0	52	33	47	38
19 Smiley	140	55	74	1	0	0	7	0	82	54	2	109	30	90	48
20 Star	110	76	31	0	0	0	0	0	95	14	0	106	3	100	9
21 Wyandotte	64	34	22	0	0	0	7	0	50	14	0	51	12	50	12
22 Goodridge Vil	69	27	37	0	0	0	1	0	46	18	1	49	17	45	21
23 StHilaire Vil	160	86	66	0	0	0	3	0	115	37	1	121	34	113	38
24 Thief Riv Fls Ward 1	828	390	410	0	1	1	0	0	539	279	1	566	252	504	293
25 Thief Riv Fls Ward 2	754	307	422	1	0	0	12	1	438	297	3	473	271	410	321
26 Thief Riv Fls Ward 3	986	398	526	0	0	0	24	3	624	334	5	648	321	624	325
27 Thief Riv Fls Ward 4	941	377	524	0	0	0	16	3	591	331	3	619	313	532	387
28 Thief Riv Fls Ward 5	924	313	577	0	0	0	19	1	516	397	4	547	375	454	450
Total	6787	2892	3548	2	1	1	147	9	4327	2325	28	4666	2055	4127	2469

COUNTY OF POLK

SEVENTH CONGRESSIONAL DISTRICT

1	Andover	66	31	33	0	0	0	0	1	47	19	0	52	14	44	22
2	Angus	77	30	45	0	0	0	2	0	53	23	0	53	23	47	28
3	Brandt	47	12	32	0	0	0	2	0	27	18	0	34	10	26	19
4	Brandsvold	170	70	92	0	0	0	4	1	99	69	0	107	62	91	76
5	Beltrami Vil	95	55	36	0	0	0	0	0	76	19	0	70	22	61	31
6	Badger	85	40	42	0	0	0	3	0	52	32	0	52	30	48	34
7	Belgium	49	16	31	0	0	0	2	0	38	7	1	44	5	38	9
8	Brislet	52	15	37	0	0	0	0	0	21	31	0	28	24	22	30
9	Bygland	138	57	75	0	0	0	4	0	87	49	0	86	51	79	58
10	Crookston	417	177	205	0	0	0	29	1	292	111	7	282	131	286	122
11	Crookston Ward 1	526	243	256	0	0	0	16	3	358	138	0	346	150	313	173
12	Crookston Ward 2	732	264	448	0	0	0	11	2	349	380	0	367	360	302	412
13	Crookston Ward 3	550	244	266	0	0	0	17	4	371	175	1	385	163	341	197
14	Crookston Ward 4	467	223	231	0	0	0	4	0	303	160	2	154	310	272	185
15	Crookston Ward 5	502	266	213	0	0	0	11	1	371	126	2	363	136	347	147
16	Crookston Ward 6	375	188	169	0	0	0	4	0	257	113	0	251	122	235	135
17	Crookston Ward 7	560	203	329	0	0	1	6	0	310	234	0	299	252	281	261
18	Crookston Ward 8	491	209	259	1	0	0	7	1	331	141	3	331	159	291	193
19	Climax Vil	142	77	47	0	0	0	12	0	104	37	0	98	40	90	48
20	Columbia	184	79	102	0	0	0	0	0	101	83	0	100	81	86	95
21	Chester	51	33	17	0	0	0	1	0	44	7	0	45	6	42	9
22	E.G Forks Prec 1 Ward 1	630	303	293	0	0	0	9	3	473	151	2	438	187	446	174
23	E.G Forks Prec 2 Ward 1	148	84	55	0	0	0	2	0	115	27	0	102	43	99	42
24	E.G Forks Prec 1 Ward 2	253	137	104	0	0	0	1	0	201	41	1	186	66	181	59
25	E.G Forks Prec 2 Ward 2	258	100	140	0	0	0	4	1	176	76	2	166	90	172	82
26	E.G Forks Prec 1 Ward 3	196	102	76	0	0	0	4	0	159	29	0	151	43	142	45
27	E.G Forks Prec 2 Ward 3	280	153	118	0	0	1	3	0	215	56	1	181	95	200	71
28	E.G Forks Prec 1 Ward 4	381	170	180	0	0	0	7	0	261	111	1	244	135	252	114
29	E.G Forks Prec 2 Ward 4	183	70	110	0	0	0	1	0	124	53	3	110	71	114	63
30	E.G Forks Prec 1 Ward 5	345	146	184	2	0	0	6	0	229	113	1	206	137	201	133
31	E.G Forks Prec 2 Ward 5	443	157	267	0	0	0	9	1	275	163	2	239	204	243	199
32	Euclid	112	39	65	0	0	0	5	0	63	45	0	68	41	73	38
33	Eden	151	77	60	1	0	0	9	0	99	51	0	108	41	90	59
34	Esther	89	36	47	0	0	0	3	0	54	35	0	53	35	48	39
35	Erskine Vil	315	121	179	0	0	0	4	1	164	144	2	173	138	150	153
36	Fairfax	133	53	78	0	0	0	2	0	92	40	0	96	36	84	47
37	Farley	41	28	9	0	0	0	2	0	31	8	1	35	6	33	8
38	Fanny	69	37	30	0	0	0	2	0	49	17	1	52	15	53	15
39	Fisher Twn	84	27	50	1	0	0	4	0	48	33	2	55	29	47	35
40	Fisher Vil	192	64	117	1	0	0	6	0	106	82	0	114	81	109	83
41	Fosston Vil 1	439	182	237	0	0	0	3	0	265	168	0	259	176	220	212
42	Fosston Vil 2	373	172	178	1	0	0	2	0	254	112	0	251	117	200	164
43	Fertile Vil	514	211	277	1	0	0	13	1	316	188	1	312	195	279	224
44	Grand Forks	114	37	68	0	0	0	3	0	67	46	0	69	43	65	44
45	Garfield	190	85	101	0	0	0	2	0	120	65	0	130	59	110	73
46	Garden	161	90	66	0	0	0	1	0	114	44	0	128	33	116	43
47	Gentilly	158	100	47	0	0	0	7	0	132	25	1	131	27	130	28
48	Grove Park	109	59	42	0	0	0	2	0	80	27	1	81	28	78	29
49	Godfrey	148	63	69	0	0	0	8	1	97	48	0	90	56	80	63
50	Gully Twn	51	27	20	0	0	0	3	0	41	9	0	42	9	38	12
51	Ugully Vil	53	26	22	0	0	0	1	0	35	15	0	38	15	31	17
52	Hammond	32	19	12	0	0	0	0	0	25	7	0	23	9	22	10
53	Helgeland	38	28	9	0	0	0	0	0	33	3	1	34	3	32	3

COUNTY OF POLK—Continued

1972 GENERAL ELECTION PRECINCT RETURNS

SEVENTH CONGRESSIONAL DISTRICT

NAMES OF ELECTION PRECINCTS	Ballots	Presidential Electors							United States Senator In Congress			Representative In Congress		Public Service Commissioner	
		McGovern & Shriver D.F.L.	Nixon & Agnew Rep.	Fisher & Gunderson Ind. Gov.	Jenness & Pulley Soc. Labor	Hall & Tyner Comm. Party	Schmitz & Anderson Amer. Party	Spock & Hobson Peoples Party	Walter F. Mondale D.F.L.	Phil Hansen Rep.	Karl H. Heck Ind. Gov.	Bob Bergland D.F.L.	Jon O. Haaven Rep.	Karl F. Rolvaag D.F.L.	P. Kenneth (P.K.) Peterson Rep.
54 Higdem	57	30	25	1	0	0	1	0	45	12	0	45	12	43	12
55 Hill River	106	41	59	0	1	0	2	0	67	36	0	71	35	51	52
56 Huntsville	152	64	83	0	0	0	1	0	103	46	2	91	59	101	45
57 Hubbard	90	45	43	0	0	0	1	0	69	21	0	73	17	64	25
58 Johnson	63	39	24	0	0	0	0	0	46	14	0	53	9	46	16
59 Keystone	52	36	12	0	0	0	4	0	41	11	0	40	11	39	13
60 Kertsonville	77	50	22	0	0	0	5	0	63	14	0	61	16	60	17
61 King	126	60	60	0	0	0	4	0	81	45	0	75	50	77	46
62 Knute	184	75	100	0	0	0	2	0	118	65	0	121	63	111	72
63 Liberty	75	38	32	0	0	0	3	0	52	23	0	56	19	51	24
64 Lesor	104	37	64	0	0	0	1	0	52	48	0	57	45	46	52
65 Lowell	98	46	52	0	0	0	0	0	54	44	0	63	35	52	46
66 Lengby Vil	63	29	34	0	0	0	0	0	41	21	1	38	24	37	25
67 Mentor Vil	113	57	52	0	0	0	1	2	63	49	0	67	46	65	45
68 McIntosh Vil	357	146	190	0	0	0	13	0	198	152	1	187	161	180	170
69 Nielsville Vil	91	50	35	0	0	0	0	0	70	19	1	65	23	58	30
70 Nesbit	79	26	52	0	0	0	0	0	50	28	0	52	27	42	36
71 Northland	132	83	38	0	0	0	5	0	117	14	0	107	25	114	17
72 Onstad	63	28	34	0	0	0	1	0	43	17	0	45	17	44	14
73 Parnell	40	20	18	0	0	0	1	0	27	13	0	26	14	29	11
74 Queen	139	55	71	0	0	0	5	0	86	50	0	104	32	88	46
75 Reis	75	34	41	0	0	0	0	0	50	25	0	51	24	38	37
76 Roome	133	46	84	0	0	0	2	0	72	61	0	79	54	69	63
77 Rosebud	158	66	84	0	0	0	4	0	107	49	0	104	54	110	46
78 Russia	40	26	14	0	0	0	0	0	31	8	0	34	6	26	14
79 Rhinehart	170	73	92	0	0	0	3	0	127	42	1	116	53	106	59
80 Sandsville	41	14	25	0	0	0	0	0	32	8	0	34	6	29	10
81 Scandia	66	16	42	0	0	0	5	0	28	36	0	39	27	24	41
82 Sletten	106	57	41	0	1	0	2	0	74	32	0	77	29	65	40
83 Sullivan	98	44	52	0	0	0	0	0	55	42	0	53	45	53	44
84 Talor	105	63	37	0	0	0	2	0	86	15	1	95	8	93	10
85 Tilden	16	12	3	0	0	0	0	0	11	5	0	13	3	11	4
86 Tynsid	59	39	17	0	0	0	0	0	52	6	0	54	5	43	15
87 Trail Vil	41	34	5	0	0	0	0	0	33	4	0	35	5	36	2
88 Vineland	89	65	18	0	0	0	4	0	75	12	1	78	11	69	19

89 WingerTwn	118	61	52	0	0	1	1	0	79	38	0	82	36	74	43
90 WingerVil	129	66	60	0	0	0	1	0	80	43	1	87	41	72	53
91 Woodside	162	60	97	0	0	0	0	0	83	79	0	77	85	71	89
Total	16326	7366	8139	9	2	3	337	24	10765	5251	48	10517	5646	9867	6068

COUNTY OF POPE

SEVENTH CONGRESSIONAL DISTRICT

1 BangorTwn	101	55	43	0	0	0	3	0	57	41	0	54	46	64	33
2 Barsness	116	80	39	0	0	0	2	0	85	22	0	91	25	73	42
3 Ben Wade	144	75	61	0	0	0	5	0	94	48	1	105	39	75	68
4 Blue Mounds	131	79	49	0	0	0	0	0	91	38	0	86	45	82	49
5 Chippewa Falls	160	102	52	0	0	0	1	0	116	43	1	114	46	98	59
6 Gilchrist	128	75	51	0	0	0	3	0	94	37	1	88	44	83	47
7 Glenwood Twn	338	160	162	1	0	0	12	1	213	119	3	210	124	162	163
8 Grove Lake	141	84	49	0	0	0	7	0	106	35	0	99	38	85	50
9 Hoff	115	87	26	0	0	0	1	0	92	21	0	94	21	88	26
10 Lake Johanna	68	39	19	0	0	0	5	0	47	16	0	40	23	40	19
11 Langhei	167	119	43	0	0	0	4	1	133	32	1	125	41	124	42
12 Leven	246	126	105	2	0	0	10	1	165	79	0	171	72	143	95
13 Minnewaska	150	65	80	0	0	0	2	1	80	68	1	75	74	68	80
14 New Prairie	136	69	63	0	0	0	3	0	71	64	0	78	57	56	68
15 Nora	150	70	77	0	0	0	2	0	90	58	0	93	55	75	74
16 Reno	173	127	39	0	0	0	5	0	139	35	0	142	31	118	48
17 Rolling Forks	115	81	28	0	0	0	3	0	91	24	0	92	23	82	33
18 Walden	117	59	57	0	0	0	0	0	66	50	1	66	50	63	52
19 Westport Twn	131	64	50	0	0	0	16	0	87	43	1	90	41	66	64
20 White Bear Lake	235	104	116	0	0	0	8	0	151	84	0	129	104	104	128
21 Glenwood 1st	632	319	281	2	0	0	15	0	369	256	1	388	238	322	288
22 Glenwood 2nd	737	276	431	0	0	0	11	0	374	352	2	331	403	289	440
23 Starback Vil	663	323	305	0	0	2	14	0	412	252	3	356	298	325	315
24 Cyrus	172	57	109	0	0	0	2	0	85	86	0	67	102	68	102
25 Farwell	43	18	18	0	0	0	4	0	33	9	0	25	17	28	13
26 Long Beach	148	59	84	0	0	0	5	0	80	67	1	74	74	60	88
27 Lowry	132	40	90	0	0	0	1	0	59	71	1	54	78	46	85
28 Sedan	29	14	12	0	0	0	2	0	22	6	0	20	8	18	10
29 Villard	131	64	63	0	0	0	4	0	88	41	0	91	38	72	54
30 Westport Vil	28	20	8	0	0	0	0	0	16	11	1	18	9	13	15
Total	5777	2910	2610	5	0	2	150	4	3606	2108	19	3466	2264	2990	2650

COUNTY OF RED LAKE

SEVENTH CONGRESSIONAL DISTRICT

1 Browns Creek Twn	44	26	11	0	0	0	6	0	34	10	0	37	6	39	5
2 Emardville Twn	130	54	68	0	0	2	2	1	80	47	1	92	37	69	58
3 Equality Twn	96	62	26	0	0	0	2	0	80	15	0	91	5	77	16
4 Gernes Twn	119	60	55	0	0	0	1	0	79	37	0	97	22	75	40
5 Gervais Twn	118	78	33	0	0	0	5	0	87	27	0	102	15	95	17
6 Lake Pleasant Twn	76	48	22	0	0	0	1	0	61	15	0	63	13	59	17
7 Lambert Twn	109	73	30	0	0	0	1	0	98	9	1	103	6	96	12
8 Louisville Twn	125	79	41	0	0	1	1	0	109	15	0	107	17	95	29
9 Poplar River Twn	115	36	67	0	0	0	6	0	68	43	0	84	31	63	49
10 Red Lake Falls Twn	98	58	37	0	0	0	3	0	77	21	0	81	17	68	30
11 River Twn	37	18	11	0	0	0	1	0	30	7	0	31	6	30	6
12 Terrebonne Twn	135	87	42	0	0	0	0	0	109	22	0	119	15	106	23

COUNTY OF RED LAKE —Continued

1972 GENERAL ELECTION PRECINCT RETURNS

SEVENTH CONGRESSIONAL DISTRICT

NAMES OF ELECTION PRECINCTS	Ballots	Presidential Electors							United States Senator In Congress			Representative In Congress		Public Service Commissioner	
		McGovern & Shriver D.F.L.	Nixon & Agnew Rep.	Fisher & Gunderson Ind. Gov.	Jenness & Pulley Soc. Labor	Hall & Tynes Comm. Party	Schmitz & Anderson Amer. Party	Speck & Hobson Peoples Party	Walter F. Mondale D.F.L.	Phil Hansen Rep.	Karl H. Heck Ind. Gov.	Bob Bergland D.F.L.	Jon O. Haaven Rep.	Karl F. Rolvaag D.F.L.	P. Kenneth (P.K.) Peterson Rep.
13 Wylie Twn	41	30	6	0	0	0	1	0	40	1	0	40	1	39	2
14 Brooks Vil	90	44	38	0	0	0	4	0	61	25	2	62	25	57	27
15 Oklee Vil	290	155	117	1	0	0	4	0	231	55	0	240	45	196	80
16 Plummer Vil	150	73	69	0	0	0	4	0	106	39	0	115	33	91	53
17 Red Lake Falls Ward 1	326	155	148	0	0	0	15	2	247	75	1	239	80	222	92
18 Red Lake Falls Ward 2	260	121	110	0	0	0	8	0	175	78	0	186	68	157	91
19 Red Lake Falls Ward 3	289	152	121	0	0	0	7	1	223	57	0	229	59	191	89
Total	2648	1409	1052	1	0	3	72	4	1995	598	5	2118	501	1825	736

COUNTY OF ROSEAU

SEVENTH CONGRESSIONAL DISTRICT

1 Barnett	85	51	33	0	0	0	1	0	71	12	1	80	4	71	12
2 Barto	74	52	21	0	0	0	0	0	63	11	0	65	8	63	9
3 Beaver	46	18	26	0	0	0	1	0	24	19	0	31	15	25	19
4 Cedarbend	76	34	38	0	0	0	1	0	43	31	0	56	19	45	26
5 Deer	84	24	51	0	0	0	1	0	33	48	0	45	39	32	48
6 Dewey	65	24	37	0	0	0	0	0	36	28	0	40	24	36	28
7 Dieter	100	41	55	0	0	0	1	0	53	43	1	81	19	62	35
8 Enstrom	148	94	51	0	0	0	1	0	118	28	0	130	16	117	28
9 Falun	117	66	46	0	0	1	3	0	90	25	1	100	17	90	25
10 Golden Valley	67	44	19	0	0	0	2	1	49	17	1	53	14	48	19
11 Grinstead	95	36	52	1	0	0	2	0	54	40	1	79	16	59	36
12 Hereim	131	60	64	0	0	0	0	0	87	39	0	114	17	91	38
13 Huss	81	26	53	0	0	0	5	1	35	45	0	43	38	36	43
14 Jadis	267	132	125	0	0	0	5	1	165	96	0	226	39	162	99
15 Lake	192	64	116	0	0	0	7	0	106	82	3	109	81	114	75
16 Laona	112	55	54	0	0	0	0	1	71	40	0	83	28	69	42
17 Lind	43	17	26	0	0	0	0	0	17	26	0	29	14	26	15
18 Malung	141	85	50	0	0	0	2	0	114	25	1	130	10	116	23
19 Mickinock	160	101	50	0	0	0	2	0	112	45	0	131	28	110	49
20 Moose	66	33	31	0	0	0	0	0	36	29	0	57	9	46	17
21 Moranville	186	51	125	0	0	0	4	0	95	89	1	113	73	100	81
22 Nereson	47	24	22	0	0	0	0	0	40	6	0	42	5	41	4
23 Palmville	22	9	13	0	0	0	0	0	10	11	0	13	9	10	12
24 Pohlitz	28	16	8	0	0	0	2	0	23	4	0	28	0	27	1
25 Polonia	36	18	15	0	0	0	0	0	29	7	0	34	2	26	8

26 Poplar Grove	49	30	17	0	0	0	0	0	43	3	0	47	0	44	1
27 Reine	41	22	16	0	0	0	0	0	37	4	0	38	3	28	9
28 Ross	107	54	48	1	0	0	2	0	70	33	1	91	16	76	27
29 Skagen	59	20	35	0	0	0	2	0	32	26	1	45	13	34	24
30 Soler	68	35	26	0	0	0	0	0	55	10	0	63	5	59	5
31 Spruce	218	106	108	0	0	0	1	0	150	66	0	180	37	141	75
32 Stafford	110	41	59	0	0	0	10	0	65	43	0	79	31	61	47
33 Stokes	92	63	27	0	0	0	0	0	73	19	0	89	3	72	18
34 Badger	179	86	85	0	0	0	2	0	118	55	1	154	23	129	41
35 Greenbush	378	169	183	2	0	0	6	3	234	130	2	280	93	220	144
36 Roosevelt	43	17	24	0	0	0	0	0	24	18	0	27	15	21	20
37 Roseau	1174	396	718	2	0	1	15	4	630	509	4	839	326	606	525
38 Strathgona	18	4	14	0	0	0	0	0	6	12	0	7	9	6	11
39 Warroad	504	178	303	0	0	0	12	0	237	251	5	292	204	232	256
Total	5509	2396	2844	6	0	3	85	10	3348	2025	24	4143	1322	3351	1995

COUNTY OF STEVENS

SEVENTH CONGRESSIONAL DISTRICT

1 Alberta Vil	81	39	38	1	0	0	1	0	54	23	0	40	38	40	33
2 Baker Twn	127	57	67	0	0	0	2	0	79	44	3	75	50	73	51
3 Clokie Vil	273	126	134	0	0	0	1	0	184	86	1	162	108	151	111
4 Darnen Twn	190	96	94	0	0	0	0	0	116	74	0	101	88	88	97
5 Donnelly Vil	147	71	69	0	0	0	1	0	85	58	1	74	70	72	64
6 Donnelly Twn	116	55	55	0	0	0	4	0	56	60	0	60	56	55	58
7 Everglade Twn	91	61	26	0	0	0	0	0	76	15	0	72	19	64	27
8 Eldorado Twn	80	34	44	0	0	0	1	0	36	42	0	43	37	34	44
9 Framnas Twn	185	82	98	0	0	0	3	0	98	82	1	92	92	95	89
10 Hancock Vil	373	146	207	2	0	0	7	1	199	168	5	172	200	178	186
11 Hodges Twn	142	39	98	1	0	0	1	0	55	86	0	48	93	56	85
12 Horton Twn	136	46	82	0	0	0	7	0	68	68	0	65	70	60	75
13 Moore Twn	116	32	77	0	0	0	4	0	38	78	0	35	80	43	73
14 Morris Ward 1	1275	526	498	0	0	0	17	4	640	416	0	600	461	516	524
15 Morris Ward 2	1113	643	447	0	3	2	8	2	760	342	5	698	399	603	461
16 Morris Ward 3	812	379	411	1	0	1	7	0	467	336	4	421	386	359	428
17 Morris Twn	224	108	102	0	0	0	7	0	124	99	0	127	96	109	113
18 Pepperton Twn	118	78	35	0	0	0	3	0	93	25	0	88	30	78	38
19 Rendsville Twn	138	41	91	0	0	0	1	0	65	69	0	46	88	49	85
20 Scott Twn	108	64	39	0	0	0	1	1	72	35	0	70	38	61	47
21 Stevens Twn	83	51	28	0	0	0	2	0	58	25	0	55	28	58	25
22 Swan Lake Twn	125	54	60	0	0	0	10	0	64	61	0	67	58	57	67
23 Syrnes Twn	76	42	30	0	0	0	4	0	52	23	1	52	24	45	31
Total	6129	2870	2830	5	3	3	92	8	3539	2315	21	3263	2609	2944	2812

COUNTY OF SWIFT

1972 GENERAL ELECTION PRECINCT RETURNS

SEVENTH CONGRESSIONAL DISTRICT

NAMES OF ELECTION PRECINCTS	Ballots	Presidential Electors							United States Senator In Congress			Representative In Congress		Public Service Commissioner	
		McGovern & Shriver D.F.L.	Nixon & Agnew Rep.	Fisher & Gunderson Ind. Gov.	Jennness & Pulley Soc. Labor	Hall & Tyner Comm. Party	Schmitz & Anderson Amer. Party	Spock & Hobson Peoples Party	Walter F. Mondale D.F.L.	Phil Hansen Rep.	Karl H. Heck Ind. Gov.	Bob Bergland D.F.L.	Jon O. Haaven Rep.	Karl F. Rolvaag D.F.L.	P. Kenneth (P.K.) Peterson Rep.
1 Appleton Twn	135	50	77	0	0	0	5	0	74	59	9	57	76	60	73
2 Appleton Vil	952	417	496	1	0	0	21	0	522	403	9	471	467	496	422
3 Benson Ward 1	936	475	423	1	0	0	3	0	564	353	5	493	428	525	391
4 Benson Ward 2	1071	563	475	1	0	0	13	0	639	415	5	583	473	550	505
5 Benson Twn	168	97	65	0	0	0	0	0	117	49	1	105	61	108	60
6 Camp Lake Twn	195	134	58	0	0	0	2	0	153	37	4	153	42	147	45
7 Cashel Twn	135	88	44	0	0	0	2	0	94	41	0	94	41	83	51
8 Clontarf Twn	57	48	8	0	0	0	0	0	48	8	0	47	9	49	6
9 Clontarf Vil	77	58	14	0	0	0	1	0	67	6	1	72	3	68	6
10 Danners Vil	52	29	20	0	0	0	0	0	32	15	0	33	16	30	17
11 DeGraff Vil	99	64	30	0	0	0	1	1	75	20	2	71	23	71	26
12 Doblin Twn	133	88	32	0	0	0	12	0	95	37	0	90	41	84	47
13 Edison Twn	120	85	32	0	0	0	0	0	92	26	1	85	30	91	29
14 Fairfield Twn	123	83	37	0	0	0	1	0	98	25	0	87	36	96	26
15 Hayes Twn	151	104	45	0	0	0	1	0	121	30	0	112	38	110	38
16 Hegbert Twn	123	78	32	0	0	0	12	0	83	40	0	81	42	74	45
17 Holloway Vil	75	48	23	0	0	0	1	0	48	24	0	54	19	54	18
18 Kerkhoven Twn	202	147	46	0	0	0	3	0	170	30	0	164	38	173	28
19 Kerkhoven Vil	365	130	228	0	0	0	2	0	167	187	1	142	215	133	225
20 Kildare Twn	119	101	14	0	0	0	1	1	101	18	0	99	19	102	16
21 Marysland Twn	100	65	33	0	0	0	2	0	78	22	0	77	23	71	27
22 Moyer Twn	101	50	44	0	0	0	3	0	51	48	2	56	45	49	51
23 Murdock Vil	191	130	47	0	0	0	8	0	148	41	1	139	48	135	50
24 Pillsbury Twn	165	84	68	0	0	0	8	0	94	68	2	90	74	95	70
25 Shible Twn	114	70	40	0	0	0	2	0	74	39	0	74	38	71	43
26 Six Mile Grove Twn	123	88	30	0	0	0	2	0	101	20	0	89	30	95	23
27 Swenoda Twn	157	123	30	0	0	0	1	0	128	27	0	123	30	109	44
28 Tara Twn	104	82	18	0	0	0	2	0	85	17	0	85	18	81	22
29 Turning Twn	269	158	101	0	0	0	5	0	184	81	0	161	99	155	111
30 West Bank Twn	153	86	63	0	0	0	2	0	99	54	0	97	55	97	54
Total	6765	3823	2673	3	0	0	116	2	4402	2240	35	4084	2577	4062	2569

COUNTY OF TODD

SEVENTH CONGRESSIONAL DISTRICT															
1 Bartlett	189	89	86	0	0	0	10	1	119	68	2	104	85	98	85
2 Bertha Twn	217	107	102	0	0	0	5	0	136	79	0	137	79	105	105
3 Birchdale	234	100	92	0	0	0	35	0	143	87	2	130	105	110	119
4 Bruce	180	77	87	0	0	0	12	0	93	83	1	97	96	79	97
5 Burleene	151	83	60	0	0	0	2	0	104	43	0	99	50	79	62
6 Burnhamville	210	72	121	0	0	0	11	0	93	113	1	79	127	84	116
7 Eagle Valley	280	137	128	1	0	0	10	0	175	96	3	164	112	153	119
8 Fawn Lake	126	71	49	0	0	0	2	0	89	32	0	56	29	75	43
9 Germania	172	67	97	0	0	0	7	0	98	72	0	88	84	76	88
10 Gordon	312	120	172	1	0	0	13	0	166	140	2	163	146	114	181
11 Grey Eagle Twn	214	81	115	1	0	0	14	0	118	92	1	95	116	95	132
12 Hartford	213	100	99	2	0	0	10	0	142	67	1	149	60	116	93
13 Iona	204	104	83	0	0	0	5	0	127	68	0	122	71	99	83
14 Kandota	186	96	69	0	0	0	19	0	112	70	3	116	70	79	103
15 Leslie	255	107	135	0	1	0	9	0	151	100	0	148	107	119	125
16 Little Elk	101	54	39	0	0	0	6	0	48	48	1	59	42	53	46
17 Little Sauk	271	106	137	0	0	0	23	0	143	125	0	134	135	117	145
18 Long Prairie Twn	418	125	257	0	0	0	31	0	189	220	3	178	231	141	265
19 Moran	194	87	98	0	0	0	2	0	130	59	2	117	77	100	88
20 Reynolds	248	113	123	0	0	0	8	0	129	115	1	137	106	111	124
21 Round Prairie	215	74	123	0	0	0	14	0	102	112	1	97	116	79	128
22 Staples Twn	370	165	177	1	0	1	16	1	212	147	3	214	149	199	162
23 Stowe Prairie	208	63	137	0	0	0	3	1	101	104	1	80	125	70	133
24 Turtle Creek	90	52	34	0	0	0	4	0	67	22	0	60	30	51	35
25 Villard	154	63	74	0	0	0	5	0	85	65	2	84	68	73	77
26 Ward	189	111	64	1	0	0	9	2	128	59	0	137	51	116	70
27 West Union Twn	209	93	82	0	0	3	28	0	140	66	0	159	48	94	104
28 Wykeham	223	107	101	0	0	0	7	0	142	79	1	136	84	113	102
29 Bertha Vil	293	72	208	1	0	0	5	0	143	145	0	121	170	94	191
30 Browerville	354	172	158	2	0	0	7	2	221	122	1	249	99	199	132
31 Burtrum Vil	57	30	24	0	0	0	1	0	37	18	1	33	23	24	30
32 Clarissa Vil	308	109	189	0	0	0	4	0	163	143	2	139	167	127	175
33 Eagle Bend Vil	327	127	177	1	0	0	8	0	188	133	2	174	149	147	173
34 Grey Eagle Vil	181	74	97	0	0	0	7	0	90	88	0	80	97	71	102
35 Hewitt Vil	114	36	72	0	0	0	2	0	59	51	0	51	62	40	69
36 Osakis Vil	42	14	22	0	0	0	2	2	22	20	0	20	21	15	26
37 Long Prairie Vil Prec 1	611	225	346	1	1	0	23	1	299	300	5	292	311	243	351
38 Long Prairie Vil Prec 2	696	248	406	0	0	0	21	1	341	342	2	329	361	266	405
39 Staples Ward 1	413	192	193	0	2	1	9	0	242	163	1	245	161	222	174
40 Staples Ward 2	914	326	522	0	1	0	34	0	464	433	2	490	402	394	496
41 Long Prairie Vil Sup Prec 2	55	21	32	0	0	0	0	0	25	27	1	19	34	17	32
Total	10398	4270	5387	12	5	5	447	11	5776	4416	48	5601	4656	4657	5386

COUNTY OF TRAVERSE

SEVENTH CONGRESSIONAL DISTRICT

1 Arthur Twn	78	58	18	0	0	0	0	1	64	13	1	68	10	59	18
2 Browns Valley Vil	433	224	187	1	0	0	1	1	276	139	3	269	146	238	173
3 Clifton Twn	87	58	24	0	0	0	3	0	68	18	0	66	20	60	26
4 Croke Twn & Dumont Vil	183	98	80	0	0	0	3	0	132	49	1	130	52	114	65
5 Dollymount Twn	88	43	45	0	0	0	0	0	52	36	0	52	36	54	48
6 Folsom Twn	87	48	38	0	0	0	0	0	57	30	0	59	28	53	34

COUNTY OF TRAVERSE—Continued

1972 GENERAL ELECTION PRECINCT RETURNS

SEVENTH CONGRESSIONAL DISTRICT

NAMES OF ELECTION PRECINCTS	Ballots	Presidential Electors							United States Senator In Congress			Representative In Congress		Public Service Commissioner	
		McGovern & Shriver D.F.L.	Nixon & Agnew Rep.	Fisher & Gunderson Ind. Gov.	Jenness & Pulley Soc. Labor	Hall & Tyner Comm. Party	Schmitz & Anderson Amer. Party	Spock & Hobson Peoples Party	Walter F. Mondale D.F.L.	Phil Hansen Rep.	Karl H. Heck Ind. Gov.	Bob Bergland D.F.L.	Jon O. Haaven Rep.	Karl F. Rolvaag D.F.L.	P. Kenneth (P.K.) Peterson Rep.
7 Lake Valley Twn	199	121	73	0	0	0	2	0	150	48	0	150	48	134	63
8 Leonardsville Twn	117	59	58	0	0	0	0	0	68	48	1	60	56	61	53
9 Monson Twn	145	101	41	0	0	0	1	0	114	30	0	117	27	105	36
10 Parnell Twn	86	62	24	0	0	0	0	0	65	21	0	65	21	58	28
11 Redpath Twn	69	55	11	0	0	0	0	0	60	9	0	62	7	56	13
12 Tara Twn	104	77	23	0	0	1	1	0	79	25	0	78	26	79	24
13 Taylor Twn	95	55	39	0	0	0	0	0	65	30	0	62	31	52	41
14 Tintah Twn	42	23	17	0	0	0	0	0	25	17	0	24	18	24	18
15 Tintah	88	36	41	0	0	0	3	0	47	35	0	49	34	42	36
16 Walls Twn	73	55	17	0	0	0	0	0	62	11	0	59	14	50	22
17 Wheaton 1st	651	319	308	0	0	0	6	0	375	262	4	338	302	319	304
18 Wheaton 2nd	467	225	223	0	0	0	9	1	283	172	3	260	199	229	221
19 Windsor Twn	37	27	9	0	0	0	1	0	30	6	1	31	6	26	10
Total	3129	1744	1276	1	0	1	30	3	2072	999	14	1999	1081	1813	1233

COUNTY OF WADENA

SEVENTH CONGRESSIONAL DISTRICT

1 Aldrich Twn	214	62	142	0	0	0	4	0	94	117	0	86	127	82	128
2 Aldrich Vil	43	10	30	0	0	0	2	0	21	21	0	11	32	14	29
3 Blueberry	175	97	69	0	0	0	3	0	127	43	1	117	56	107	64
4 Bullard	55	23	31	0	0	0	0	0	26	27	1	19	35	24	28
5 Huntersville	43	18	22	0	0	0	0	0	26	16	0	25	17	24	17
6 Leaf River	239	111	114	0	0	0	12	0	152	81	0	132	102	123	104
7 Lyons	78	29	46	0	0	0	1	0	28	46	1	27	49	23	45
8 Meadow	116	52	63	0	0	0	0	0	69	46	0	69	47	58	53
9 Menahga	443	224	196	0	0	1	3	0	281	151	1	241	193	239	180
10 Nimrod	43	15	26	0	0	0	0	0	21	21	1	20	21	17	22
11 North Germany	161	48	107	0	0	0	1	0	70	88	1	60	99	58	95
12 Orton	102	67	32	0	0	0	2	0	82	20	0	80	71	64	32
13 Red Eye	150	61	84	0	0	0	4	0	80	69	0	78	71	74	74
14 Rockwood	211	98	104	0	0	0	6	0	126	83	0	126	83	108	99
15 Sebek	416	166	233	2	0	0	7	0	236	174	0	213	201	178	223
16 Shell River	79	64	11	0	0	0	0	0	70	7	0	67	10	58	15
17 Thomastown	340	120	205	0	0	1	9	0	167	165	3	166	172	137	188
18 Verndale Vil	294	185	93	0	0	0	10	0	153	134	1	131	157	115	165

19 Wadena Twn	353	109	225	0	0	0	14	0	170	182	0	169	176	132	212
20 Wadena Vil 1	715	296	370	2	0	0	19	1	393	304	4	397	294	316	366
21 Wadena Vil 2	654	219	411	1	0	0	8	1	302	340	4	300	348	247	386
22 Wadena Vil 3	984	302	650	0	0	0	17	2	440	535	2	420	553	326	643
23 Wing River	171	40	120	1	0	0	2	0	54	111	0	58	106	58	104
24 Staples	38	14	24	0	0	0	0	0	15	23	0	13	25	14	24
Total	6117	2430	3408	6	0	2	124	4	3203	2804	19	3026	2995	2596	3296

COUNTY OF WILKIN

SEVENTH CONGRESSIONAL DISTRICT

1 Akron Twn	91	19	69	0	0	0	1	0	19	72	0	20	71	19	71
2 Andrea Twn	55	14	39	0	0	0	1	0	18	34	0	25	28	18	35
3 Atherton Twn	101	62	33	0	0	0	2	0	75	25	0	77	23	72	28
4 Bradford Twn	91	25	65	0	0	0	0	0	42	47	0	42	49	32	57
5 Brandrup Twn	168	100	61	0	0	0	2	0	129	37	1	126	40	119	43
6 Breckenridge Twn	78	24	53	0	0	0	0	0	38	38	1	34	42	29	45
7 Campbell Twn	92	33	57	0	0	0	0	0	54	36	0	51	41	45	46
8 Champion Twn	120	49	68	0	0	0	0	0	78	40	2	72	48	66	52
9 Connelly Twn	66	25	38	0	0	0	2	1	39	25	2	42	23	36	30
10 Deerthorn Twn	75	40	30	0	0	0	0	0	52	21	0	50	24	46	24
11 Foxhome Twn	84	41	42	0	0	0	1	0	50	34	0	52	32	48	36
12 Manston Twn	78	40	32	1	0	0	2	0	53	24	0	54	22	49	28
13 Mccauleyville Twn	46	9	34	0	0	0	2	0	29	17	0	26	20	19	26
14 Meadows Twn	43	10	31	0	0	0	0	0	23	20	0	22	21	20	22
15 Mitchell Twn	82	38	38	0	0	0	5	0	51	30	1	57	25	42	39
16 Nilsen Twn	40	15	24	0	0	0	0	0	21	19	0	25	16	18	22
17 Nordick Twn	73	21	51	0	0	0	0	1	37	35	0	40	32	31	38
18 Prairie View Twn	133	42	84	0	0	0	0	0	71	58	1	81	52	62	66
19 Roberts Twn	75	33	38	0	0	0	3	0	48	25	0	43	31	41	30
20 Sunnyside Twn	82	27	53	0	0	0	0	0	53	28	0	50	30	40	41
21 Tanberg Twn	57	21	33	0	0	0	2	0	38	19	0	34	23	27	29
22 Wolverton Twn	100	44	53	0	0	0	1	0	69	31	0	63	37	60	40
23 Breckenridge Ward 1	617	268	322	1	0	0	7	2	398	210	1	360	249	334	265
24 Breckenridge Ward 2	636	258	347	1	0	0	6	0	409	217	2	380	246	338	272
25 Breckenridge Ward 3	543	265	257	3	0	0	6	1	358	164	4	336	187	332	183
26 Campbell Vil	162	68	90	0	0	0	1	0	107	54	0	95	66	96	63
27 Foxhome Vil	78	31	43	0	0	0	0	1	43	33	0	48	28	40	33
28 Kent Vil	65	20	42	0	0	0	0	0	43	21	0	37	26	36	26
29 Rothsay Vil	167	59	100	0	0	0	3	0	77	86	2	66	99	70	94
30 Wolverton Vil	108	38	65	0	0	0	0	0	62	41	0	57	47	52	48
Total	4206	1739	2292	6	0	0	47	6	2584	1541	17	2465	1678	2237	1832

COUNTY OF ANOKA

1972 GENERAL ELECTION PRECINCT RETURNS

EIGHTH CONGRESSIONAL DISTRICT

NAMES OF ELECTION PRECINCTS	Ballots	Presidential Electors							United States Senator In Congress			Representative In Congress		Public Service Commissioner	
		McGovern & Shriver D.F.L.	Nixon & Agnew Rep.	Fisher & Gunderson Ind. Gov.	Jenness & Pulley Soc. Labor	Hall & Tyner Comm. Party	Schmitz & Anderson Amer. Party	Spock & Hobson Peoples Party	Walter F. Mondale D.F.L.	Phil Hansen Rep.	Karl H. Heck Ind. Gov.	John A. Blatnik D.F.L.	Edward Johnson Rep.	Karl F. Rolvaag D.F.L.	P. Kenneth (P.K.) Peterson Rep.
1 Anoka Ward 1	820	265	522	2	0	0	9	2	335	449	3	464	324	308	481
2 Anoka Ward 2	561	218	312	0	0	0	6	1	232	280	3	348	181	244	287
3 Anoka Ward 3	934	397	475	2	0	0	24	0	468	397	2	588	276	426	460
4 Anoka Ward 4	696	226	428	0	0	0	19	1	285	382	1	451	218	267	406
5 Anoka Ward 5	803	291	470	1	0	0	19	1	337	420	5	490	272	321	458
6 Anoka Ward 6	1089	452	581	4	1	0	25	3	529	517	1	715	338	530	520
7 Anoka Ward 7	655	271	353	0	0	0	12	1	325	290	2	412	206	313	310
8 Blaine Prec 1	1040	523	470	8	1	0	22	1	576	406	9	720	265	623	367
9 Blaine Prec 2	1105	535	512	6	1	0	21	3	593	447	7	739	297	643	417
10 Blaine Prec 3	1175	600	514	9	1	0	28	2	673	456	3	820	307	739	403
11 Blaine Prec 4	1188	591	552	4	0	0	23	0	699	444	5	884	265	731	425
12 Blaine Prec 5	674	304	328	12	0	1	18	2	380	269	5	495	170	422	240
13 Blaine Prec 6	961	456	467	9	0	0	15	1	507	402	3	653	274	564	373
14 Blaine Prec 7	1438	662	717	9	1	0	28	2	724	648	5	997	400	815	586
15 Coon Rapids Prec 11	911	427	436	1	0	0	28	1	485	377	6	635	252	521	371
16 Coon Rapids Prec 12	939	414	475	5	1	1	17	2	502	390	6	652	262	540	369
17 Coon Rapids Prec 13	485	212	265	1	0	0	2	0	245	220	2	344	126	282	191
18 Coon Rapids Prec 14	846	395	420	1	0	0	20	1	492	318	3	636	191	548	278
19 Coon Rapids Prec 21	769	391	327	1	0	0	43	1	441	288	4	550	200	450	297
20 Coon Rapids Prec 22	850	396	412	1	0	0	32	6	447	364	1	590	243	512	311
21 Coon Rapids Prec 23	947	479	418	2	1	0	26	0	543	362	6	705	210	609	314
22 Coon Rapids Prec 24	668	310	322	2	0	0	22	0	352	299	4	475	179	369	281
23 Coon Rapids Prec 31	1297	566	682	8	0	0	25	0	643	591	8	868	385	680	579
24 Coon Rapids Prec 32	948	367	554	0	0	0	13	1	466	455	1	608	312	476	450
25 Coon Rapids Prec 33	835	399	389	3	0	0	19	1	449	340	3	583	214	466	335
26 Coon Rapids Prec 34	893	391	469	0	1	0	17	1	437	400	5	574	274	467	400
27 Coon Rapids Prec 35	292	92	182	2	0	0	13	0	118	160	0	182	104	109	173
28 Bethel Vil	104	58	41	0	0	0	1	0	65	37	0	82	21	68	35
29 Centerville Vil	234	108	117	0	0	0	4	1	133	99	1	154	77	137	97
30 Circle Pines Vil	1182	655	489	0	0	0	16	3	749	426	5	870	296	756	411
31 East Bethel Vil	1142	581	507	2	0	0	25	3	685	441	4	834	287	749	371
32 Lexington Vil	708	408	289	0	0	0	13	1	456	260	4	528	175	467	245
33 Lino Lakes Vil	1150	618	495	0	0	0	19	3	702	437	8	842	293	753	387
34 Spring Lake Park Vil Prec 1	336	184	140	0	0	0	3	2	208	125	3	238	88	221	111
35 Spring Lake Park Vil Prec 2	943	441	487	0	0	0	27	1	542	418	4	655	298	595	360
36 Spring Lake Park Vil Prec 3	1088	542	513	1	0	0	19	3	603	472	9	741	329	646	436

37 St Francis Vil	348	173	156	0	0	0	9	0	183	159	3	229	113	199	139
38 Burns Twn	517	203	291	0	0	0	15	0	248	264	4	278	230	244	263
39 Columbus Twn	828	385	415	1	0	0	12	2	444	371	7	537	270	463	348
40 Grow Twn	1758	711	960	2	0	0	53	2	861	886	2	1115	606	944	781
41 Ham Lake Twn	1216	534	630	1	0	0	25	2	617	582	7	819	366	681	505
42 Linwood Twn	597	289	281	0	0	0	16	0	349	243	1	401	188	371	225
43 Oak Grove Twn	697	280	370	0	0	0	33	2	310	369	7	431	254	388	296
44 Ramsey Twn	1462	545	853	1	2	0	40	3	682	762	8	897	541	722	720
Total	38131	17345	19086	101	10	2	876	62	20120	16722	180	25829	11177	21379	15812

COUNTY OF CARLTON

EIGHTH CONGRESSIONAL DISTRICT

1 Cloquet Ward 1 Prec 1	786	316	445	1	1	2	5	2	497	281	5	563	213	369	408
2 Cloquet Ward 1 Prec 2	644	352	277	1	0	0	3	3	483	159	0	537	103	389	248
3 Cloquet Ward 2 Prec 1	518	265	234	1	0	1	3	1	385	130	1	380	135	285	221
4 Cloquet Ward 2 Prec 2	856	443	373	2	0	1	6	4	623	226	1	691	160	488	354
5 Cloquet Ward 3 Prec 1	371	252	111	0	0	0	1	0	308	59	0	320	50	261	100
6 Cloquet Ward 3 Prec 2	1103	646	421	1	0	1	9	3	884	211	4	935	158	721	358
7 Barnum Vil	210	93	109	0	0	0	2	1	143	65	0	161	48	101	108
8 Carlton Vil	393	185	194	0	0	0	6	1	286	102	2	313	75	217	165
9 Cromwell Vil	91	51	39	0	0	0	0	0	66	23	0	64	25	48	38
10 Kettle River Vil	102	75	22	0	0	0	0	0	91	10	1	97	5	85	15
11 Moose Lake Vil	639	274	352	0	0	0	3	0	435	200	0	465	163	300	322
12 Scanlon Vil	549	308	222	0	0	0	6	1	428	118	3	461	85	348	197
13 Thomson Vil	74	58	15	0	0	0	0	0	66	7	0	69	4	65	8
14 Wrenshall Vil	83	51	26	0	0	0	1	0	64	19	0	69	13	62	17
15 Wright Vil	73	37	35	0	0	0	0	0	45	27	0	55	16	41	30
16 Atkinson Twn	101	50	44	0	0	0	2	0	74	26	0	85	14	63	37
17 Automba Twn	68	46	20	0	0	0	0	0	54	13	0	58	9	51	17
18 Barnum Twn	293	135	147	0	0	1	6	1	196	96	1	213	78	160	126
19 Beseman Twn	45	20	25	0	0	0	0	0	26	18	0	27	18	22	22
20 Blackhoof Twn	246	135	103	0	0	0	3	1	186	56	2	208	35	153	89
21 Corona Twn	21	14	7	0	0	0	0	0	18	2	0	19	1	18	2
22 Eagle Twn	255	138	98	0	0	5	4	1	196	53	4	204	47	163	84
23 Holyoke Twn	104	73	25	0	0	0	0	1	89	13	0	88	13	73	28
24 Kalevala Twn	164	110	48	0	0	0	0	1	134	30	0	141	23	123	36
25 Knife Falls Twn Prec 1	590	347	226	0	0	0	4	0	466	116	6	488	101	359	222
26 Knife Falls Twn Prec 2	582	352	211	0	0	1	6	2	469	109	2	494	85	410	166
27 Lakeview Twn	65	44	18	0	0	0	0	0	50	14	0	58	7	49	16
28 Mahtowa Twn	228	127	93	0	0	0	0	2	167	59	1	187	39	135	90
29 Moose Lake Twn	378	211	155	1	1	0	4	2	286	88	1	296	75	216	152
30 Perch Lake Twn	323	198	117	0	0	0	4	0	256	66	0	257	61	222	99
31 Red Clover Twn	100	68	32	0	0	0	0	0	77	22	0	82	15	68	30
32 Sawyer Twn	155	109	41	1	0	0	1	0	132	20	1	136	16	118	33
33 Silver Twn	157	97	56	0	0	0	0	0	118	37	0	126	28	98	56
34 Silver Brook Twn	220	133	74	0	0	0	4	0	162	55	2	173	44	156	62
35 Skelton Twn	148	78	62	1	0	0	6	0	117	31	0	125	23	94	53
36 Split Rock Twn	92	42	44	0	0	0	2	0	68	22	0	76	15	59	31
37 Thomson Twn	1532	851	632	1	3	1	12	2	1102	397	6	1202	308	915	566
38 Twin Lakes Twn	551	277	254	0	0	0	8	0	368	178	5	418	128	227	314
39 Wrenshall Twn	94	55	38	0	1	0	0	0	66	28	0	72	22	55	36
Total	13004	7116	5445	10	6	13	111	29	9681	3186	48	10413	2458	7787	4956

COUNTY OF CHISAGO

1972 GENERAL ELECTION PRECINCT RETURNS

EIGHTH CONGRESSIONAL DISTRICT

644

NAMES OF ELECTION PRECINCTS	Ballots	Presidential Electors							United States Senator In Congress			Representative In Congress		Public Service Commissioner	
		McGovern & Shriver D.F.L.	Nixon & Agnew Rep.	Fisher & Gunderson Ind. Gov.	Jenness & Pulley Soc. Labor	Hall & Tynes Comm. Party	Schmitz & Anderson Amer. Party	Spock & Hobson Peoples Party	Walter F. Mondale D.F.L.	Phil Hansen Rep.	Karl H. Heck Ind. Gov.	John A. Blumik D.F.L.	Edward Johnson Rep.	Karl F. Roelvaag D.F.L.	P. Kenneth (P.K.) Peterson Rep.
1 Amador	273	153	88	1	0	0	24	0	159	109	0	196	70	157	108
2 Branch	459	169	264	0	0	0	17	2	238	213	5	324	124	255	194
3 Center City	197	64	124	0	0	1	5	0	84	111	2	109	85	74	118
4 Chisago City	643	327	284	0	1	0	17	2	399	238	3	472	156	369	260
5 Chisago Lake N 1/2	652	296	324	0	0	0	18	4	354	293	0	436	201	334	308
6 Chisago Lake S 1/2	586	251	307	1	0	1	16	2	328	253	2	384	192	292	281
7 Fish Lake	420	188	205	1	0	0	15	2	233	185	1	279	135	210	203
8 Franconia	366	195	152	0	0	0	13	0	219	145	1	247	113	208	150
9 Harris	299	121	157	0	0	0	12	1	142	156	0	178	109	121	164
10 Lent	321	146	157	0	1	0	13	1	173	142	1	223	89	185	128
11 Lindstrom	885	314	526	0	2	0	11	2	388	482	4	511	347	331	529
12 Nessel	547	283	231	1	0	0	16	0	314	224	3	398	138	309	227
13 North Branch	649	235	389	1	0	0	12	0	333	313	1	402	233	289	343
14 Rush City	602	291	272	1	0	0	21	1	341	254	2	419	166	287	292
15 Rushseba	307	116	164	1	0	0	21	0	154	148	0	195	99	136	158
16 Shafer Twn	296	149	129	1	0	0	6	3	172	123	1	206	88	168	128
17 Shafer Vil	78	39	37	0	0	0	2	0	32	45	1	58	20	44	34
18 Stacy	139	53	81	0	0	0	2	0	68	68	1	94	44	75	64
19 Sunrise	382	188	158	1	0	0	25	0	227	148	3	267	106	222	147
20 Taylors Falls	329	139	174	1	0	0	9	3	182	143	1	204	115	176	144
21 Wyoming Twn	626	292	300	2	0	0	24	2	356	262	3	447	170	355	265
22 Wyoming Vil	373	165	195	0	0	0	7	0	183	181	1	233	129	182	184
Total	9429	4174	4718	12	4	2	306	25	5079	4236	36	6282	2929	4779	4429

COUNTY OF COOK

EIGHTH CONGRESSIONAL DISTRICT

1 Colvill Twn Unorg	65	29	29	0	0	0	2	0	45	19	0	48	17	31	31
2 Grand Portage Prec	64	44	19	0	0	0	0	0	51	13	0	53	11	43	20
3 Hovland Twn Unorg	87	36	47	0	0	0	2	0	53	31	1	62	24	40	43
4 Lutsen Twn Unorg	213	67	140	0	0	0	0	2	102	105	1	125	82	85	122
5 Maple Hill Twn Unorg	261	87	162	0	1	1	5	1	127	129	1	167	86	79	171
6 Rosebush Twn Unorg	152	55	89	0	0	0	1	0	86	64	1	104	48	51	98
7 Schroeder Taconite Hbr Unorg	151	77	65	0	1	0	3	1	103	43	0	120	27	79	65
8 Tofte Twn Unorg	154	93	58	0	0	0	0	0	105	44	1	133	20	84	70
9 Grand Marais Vil Dist 2	378	124	239	0	0	0	4	0	188	184	1	275	100	112	258
10 Grand Marais Vil Dist 3	341	130	199	0	0	0	4	0	194	141	3	248	85	118	212
Total	1866	742	1047	0	2	1	21	4	1054	773	9	1335	500	722	1090

COUNTY OF ISANTI

	1	2	3	4	5	6	7	8	9	10	11	12	13	14	15	16
1 Athens	423	232	160	0	0	1	16	1	266	155	1	324	93	277	141	
2 Bradford	479	239	207	0	1	0	24	0	278	192	2	330	139	300	167	
3 Cambridge	749	401	316	0	0	0	12	0	448	297	1	544	197	470	274	
4 Dalbo	257	157	90	0	0	0	6	0	169	84	0	208	46	186	70	
5 Isanti	822	367	411	0	0	0	27	0	422	394	2	543	260	421	391	
6 Maple Ridge	311	154	140	0	0	0	8	2	174	138	0	220	79	181	126	
7 North Branch	414	200	190	0	0	0	18	1	233	179	1	290	118	248	160	
8 Oxford	149	96	45	0	0	0	0	1	105	42	1	118	27	109	37	
9 Spencer Brook	310	152	138	0	0	0	13	0	173	129	3	212	87	186	115	
10 Spring Vale	335	189	137	0	0	0	7	0	219	110	4	255	75	224	108	
11 Stanchfield	438	212	195	1	0	0	19	0	253	181	2	309	121	251	182	
12 Stanford	401	163	206	1	0	0	24	1	177	213	6	228	162	202	185	
13 Wyanett	435	188	225	0	0	0	13	1	229	203	1	282	148	241	188	
14 Braham Vil	487	166	296	1	0	1	5	0	213	269	1	274	203	185	294	
15 Cambridge Vil	1480	600	825	1	0	0	22	1	710	755	0	806	610	643	814	
16 Isanti Vil	298	144	134	1	0	1	9	1	159	135	0	207	88	151	143	
Total	7788	3660	3715	5	1	3	223	9	4228	3476	25	5150	2453	4275	3395	

EIGHTH CONGRESSIONAL DISTRICT

COUNTY OF ITASCA

	1	2	3	4	5	6	7	8	9	10	11	12	13	14	15	16
1 Alwood	35	16	19	0	0	0	0	0	15	17	3	18	17	17	17	
2 Arbo	341	152	171	2	0	1	6	3	193	141	4	227	111	180	152	
3 Ardenhurst	71	28	39	0	0	0	3	0	37	30	2	41	27	36	33	
4 Ball Club	158	89	56	0	0	0	0	0	104	49	4	123	29	111	39	
5 Balsam	176	93	76	0	0	0	3	0	113	62	0	130	45	97	76	
6 Bass Brook	448	181	244	0	0	0	16	0	243	195	5	293	145	196	235	
7 Bass Lake	226	97	124	0	0	0	2	2	124	102	0	142	82	105	119	
8 Bearville	25	17	8	0	0	0	0	0	17	8	0	17	7	14	10	
9 Bigfork Twn	136	60	68	0	0	0	2	3	82	51	2	91	41	76	57	
10 Bigfork Vil	161	52	96	0	0	0	5	0	84	72	2	100	57	71	79	
11 Blackberry	199	92	93	1	0	0	3	1	131	63	1	141	52	127	68	
12 Bovey	449	288	139	0	0	0	7	3	352	85	6	337	103	303	132	
13 Bowstring	80	23	52	0	0	0	3	0	26	51	1	36	41	31	46	
14 Busticogan	101	42	55	1	1	0	2	0	64	36	1	79	22	48	52	
15 Carpenter 1	57	34	21	0	0	0	0	0	39	17	0	44	12	32	21	
16 Carpenter 2	50	20	30	0	0	0	0	0	31	19	0	36	14	22	27	
17 Cohasset	255	142	94	0	1	0	9	0	176	73	3	198	51	163	80	
18 Coleraine	686	339	310	1	0	1	9	2	434	234	4	465	201	359	306	
19 Cooley	20	5	15	0	0	0	0	0	5	15	0	10	10	8	12	
20 Deer Lake	142	43	96	0	0	0	2	1	64	76	0	71	68	58	81	
21 Deer River Twn	173	88	80	0	0	0	4	0	108	64	1	123	46	99	72	
22 Deer River Vil	447	185	241	0	0	0	10	0	257	180	3	316	120	211	224	
23 Dewey	16	12	1	0	0	0	0	1	14	2	0	16	0	14	2	
24 Effie	88	37	44	0	0	0	2	1	54	34	0	66	21	48	38	
25 Fairview	17	9	7	0	0	0	0	1	16	1	0	16	1	12	5	
26 Feeley	122	69	49	0	0	0	2	0	94	26	2	100	22	81	39	
27 Good Hope	55	39	16	0	0	0	0	0	39	16	0	43	12	36	19	
28 Goodland	177	119	51	0	0	0	3	0	138	36	0	139	35	135	40	
29 Gran	138	99	32	0	0	0	0	0	107	27	2	111	23	110	24	
30 Grand Rapids 1	618	257	338	1	1	0	1	2	375	238	2	438	175	319	284	
31 Grand Rapids 2	578	226	333	2	0	0	4	2	347	225	3	401	170	272	289	
32 Grand Rapids 3	754	277	453	0	1	0	4	1	409	335	7	535	209	329	412	

EIGHTH CONGRESSIONAL DISTRICT

COUNTY OF ITASCA —Continued

1972 GENERAL ELECTION PRECINCT RETURNS

EIGHTH CONGRESSIONAL DISTRICT

NAMES OF ELECTION PRECINCTS	Ballots	Presidential Electors							United States Senator In Congress			Representative In Congress		Public Service Commissioner	
		McGovern & Shriver D.F.L.	Nixon & Agnew Rep.	Fisher & Gunderson Ind. Gov.	Jenness & Pulley Soc. Labor	Hall & Tyner Comm. Party	Schmitz & Anderson Amer. Party	Spock & Hobson Peoples Party	Walter F. Mondale D.F.L.	Phil Hansen Rep.	Karl H. Heck Ind. Gov.	John A. Blatnik D.F.L.	Edward Johnson Rep.	Karl F. Rolvaag D.F.L.	P. Kenneth (P.K.) Peterson Rep.
33 Grand Rapids4	560	183	358	0	2	1	3	0	331	222	1	412	141	258	294
34 Grand Rapids5	397	194	196	1	0	0	0	1	262	127	3	302	88	172	172
35 Grand Rapids6	641	275	353	1	0	1	2	1	363	267	2	425	204	297	326
36 Grand Rapids7	462	192	247	0	1	1	0	0	294	160	0	335	119	236	213
37 Grand Rapids8	363	151	202	1	1	0	6	1	222	136	0	267	86	182	165
38 Grattan	24	8	12	0	0	0	4	0	13	9	1	13	10	6	17
39 Grave Lake	54	33	20	0	0	0	1	0	39	14	0	43	10	35	16
40 Greenway 1 Marble	552	355	165	0	0	0	6	2	432	112	0	444	101	384	152
41 Greenway 2 Calumet	282	203	55	0	1	1	2	1	240	33	4	250	28	222	50
42 Greenway 3 Pengilly	411	260	125	1	0	0	0	3	336	73	1	343	63	307	91
43 Harris	871	370	482	0	1	1	15	0	511	348	1	615	247	391	454
44 Inger	95	59	34	1	0	0	5	0	64	30	0	66	26	64	27
45 Iron Range	274	178	75	0	0	0	5	2	226	41	4	228	39	223	43
46 Keewatin	862	638	183	1	1	3	17	0	726	117	8	720	127	668	170
47 Kinghurst	56	26	26	0	0	0	1	0	32	22	0	36	16	26	24
48 Lake Jessie	141	61	67	0	0	0	6	1	88	53	0	94	44	77	60
49 Lawrence	185	120	58	0	1	0	1	0	150	33	1	154	28	137	41
50 Liberty	41	21	19	0	0	0	1	0	22	19	0	23	17	20	20
51 Lone Pine	282	176	91	1	0	0	1	3	210	66	1	212	61	192	78
52 Long Lake	89	37	48	0	0	0	1	0	50	38	1	58	31	44	45
53 Marcell	164	53	106	0	0	0	1	0	94	68	1	103	60	82	78
54 Max	63	38	24	0	0	0	1	0	40	23	0	42	21	42	21
55 Mcleod	255	176	67	0	0	0	7	0	217	37	1	211	43	201	51
56 Moose Park	24	11	13	0	0	0	0	0	13	10	0	17	5	15	8
57 Morse	164	91	62	0	0	0	3	0	103	58	0	118	37	81	65
58 Nashauk 1	420	263	137	2	0	1	0	4	320	92	2	333	77	290	115
59 Nashauk 2	451	315	114	1	0	0	3	0	387	57	2	385	60	343	98
60 Nashauk 3	212	161	42	2	1	0	1	0	182	27	2	182	30	166	42
61 Nore	22	12	9	0	0	0	0	1	15	7	0	16	6	11	9
62 Oteneagen	82	47	31	0	0	1	1	0	62	20	0	64	18	53	24
63 Pomroy	23	10	13	0	0	0	0	0	13	10	0	15	8	12	11
64 Sago	68	42	21	0	0	0	5	0	53	15	0	56	11	48	19
65 Sand Lake	60	15	40	0	0	0	1	0	29	30	1	38	21	31	29
66 Scenic Park	52	14	35	0	0	0	1	0	16	35	1	16	35	15	36
67 Spang	80	48	23	0	0	0	4	1	52	25	3	66	13	42	30
68 Splithand	135	66	63	0	0	0	5	0	88	44	1	95	38	71	62

69 Squaw Lake	67	51	15	0	0	0	1	0	53	12	2	53	14	52	14
70 Stokes	85	39	42	0	0	0	2	0	62	22	0	68	13	51	31
71 Sugar Lake	132	60	66	0	0	0	4	0	86	46	0	94	38	64	67
72 Third River	22	8	8	0	0	0	6	0	7	11	3	9	11	9	11
73 Trout Lake	277	155	110	1	0	0	1	0	210	63	2	219	54	189	76
74 Wabana	122	52	67	0	0	0	2	0	76	46	0	78	43	56	65
75 Warba	82	53	27	0	0	0	1	0	61	20	0	60	21	55	24
76 Wawina	34	27	4	0	0	0	2	0	32	2	0	31	3	25	8
77 Wellers McCormick	142	58	75	2	0	0	5	1	79	63	0	98	44	73	67
78 Winnibigoshish	63	15	46	0	0	0	1	0	23	39	0	31	31	18	43
79 Wirt	43	24	16	0	0	0	0	0	28	13	0	37	4	30	10
80 Zemple	25	9	15	0	0	0	0	0	15	8	1	17	8	13	11
Total	17010	8683	7558	23	13	11	238	45	11319	5403	110	12495	4222	9842	6673

COUNTY OF KANABEC

EIGHTH CONGRESSIONAL DISTRICT

1 Ann Lake Twn	80	31	43	1	0	0	5	0	38	42	0	53	27	41	39
2 Arthur Twn	460	211	225	0	0	0	19	1	244	214	0	295	157	234	222
3 Brunswick Twn	411	182	187	1	0	0	31	0	199	209	0	278	128	208	192
4 Comfort Twn	277	105	146	0	0	0	20	0	142	131	1	166	109	159	118
5 Ford Twn	64	23	33	0	0	0	7	0	33	31	0	38	25	33	30
6 Grass Lake Twn	360	170	165	0	0	0	16	0	201	158	1	249	108	208	145
7 Hay Brook Twn	59	15	37	0	0	0	4	0	21	38	0	30	28	23	33
8 Hillman Twn	133	36	73	0	2	1	16	0	50	80	2	67	61	52	76
9 Kanabec Twn	172	85	85	2	0	1	9	0	76	92	0	106	61	77	91
10 Knife Lake Twn	255	135	102	1	0	0	10	0	155	97	1	182	68	146	106
11 Kroschel Twn	93	45	45	0	0	0	3	0	52	41	0	62	31	50	43
12 Peace Twn	182	86	70	0	0	0	23	0	98	78	0	132	47	110	68
13 Pomroy Twn	127	47	66	0	0	0	13	0	56	69	2	90	35	66	59
14 Southfork Twn	213	98	96	1	0	0	12	1	105	107	0	143	67	119	92
15 Whited Twn	201	84	98	2	0	0	11	1	98	97	5	126	73	94	104
16 Grasson Vil	73	31	36	0	0	0	1	1	43	30	0	50	23	34	35
17 Mora Vil	1329	498	753	2	0	0	38	0	603	711	5	762	538	520	775
18 Ogilvie Vil	198	86	104	2	0	0	4	0	93	101	0	127	64	95	94
19 Quamba Vil	59	24	31	0	0	0	1	0	33	23	0	36	22	25	31
Total	4746	1969	2395	12	2	2	243	4	2340	2349	17	2992	1672	2294	2353

COUNTY OF KOOCHICHIING

EIGHTH CONGRESSIONAL DISTRICT

1 Bridgie	41	21	19	0	0	0	0	0	26	14	0	28	12	21	17
2 Cingmars	26	11	13	1	0	0	1	0	13	11	2	15	11	7	19
3 Cross River & Dentaybow	46	25	20	0	0	0	0	0	37	8	1	42	4	35	8
4 Englewood	89	31	57	0	0	0	1	0	45	39	3	58	27	42	43
5 Evergreen	36	18	17	0	0	0	0	1	25	9	1	25	11	19	16
6 Forest Grove	37	18	19	0	0	0	0	0	25	12	0	25	12	25	11
7 Indus	34	8	26	0	0	0	0	0	17	17	0	19	15	13	21
8 Jameson & Meadowbrook	127	60	56	0	1	0	3	0	77	45	5	89	38	69	55
9 Koochiching Poll I	428	218	184	1	0	0	10	2	275	149	2	314	105	255	160
10 Koochiching Poll II	1012	438	527	2	1	1	18	2	588	407	7	687	311	497	495
11 Lindford	24	10	13	0	0	0	0	0	12	9	2	16	8	15	9
12 Manitou	21	10	11	0	0	0	0	0	12	8	0	16	3	11	9
13 Meding Beaver & Ray	109	41	60	0	0	0	7	0	56	51	2	64	45	51	57
14 Murphy	35	16	19	0	0	0	0	0	16	18	0	20	15	14	21

COUNTY OF KOOCHICHING —Continued

1972 GENERAL ELECTION PRECINCT RETURNS

EIGHTH CONGRESSIONAL DISTRICT

NAMES OF ELECTION PRECINCTS	Ballots	Presidential Electors							United States Senator In Congress			Representative In Congress		Public Service Commissioner	
		McGovern & Shriver D.F.L.	Nixon & Agnew Rep.	Fisher & Gunderson Ind. Gov.	Jennness & Pulley Soc. Labor	Hall & Tyner Comm. Party	Schmitz & Anderson Amer. Party	Spock & Hobson Peoples Party	Walter F. Mondale D.F.L.	Phil Hansen Rep.	Karl H. Heck Ind. Gov.	John A. Blamnik D.F.L.	Edward Johnson Rep.	Karl F. Rolvaag D.F.L.	P. Kenneth (P.K.) Peterson Rep.
15 Nett Lake	30	16	13	0	0	0	1	0	28	2	0	27	3	20	10
16 Rat Root	150	64	80	0	0	0	3	1	83	66	1	98	52	90	60
17 Reedy	37	9	24	1	0	0	0	0	20	16	1	24	13	19	18
18 Sault	50	18	29	0	2	0	0	1	27	23	0	32	18	23	27
19 Scarlett	41	18	19	0	0	0	2	0	27	14	0	31	9	25	16
20 Silverdale & Summerville	65	40	15	0	0	1	4	0	54	6	1	54	8	44	17
21 Steffes	13	5	7	0	1	0	0	0	8	4	1	11	2	10	3
22 Watrous	83	23	57	0	0	0	1	0	47	33	1	53	29	27	53
23 Wildwood	27	10	16	0	0	0	0	0	12	14	0	13	14	7	19
24 Williams	50	25	22	0	0	0	1	0	32	17	0	31	17	28	20
25 Big Falls & Dinner Creek	302	130	152	0	0	0	2	1	191	102	3	218	79	177	117
26 Island View Vil.	36	16	20	0	0	0	0	0	21	15	0	24	12	23	13
27 Littlefork	389	188	185	0	1	0	6	0	236	148	0	251	128	215	162
28 Mizpah	49	19	28	0	0	1	0	0	34	15	0	37	10	24	21
29 Northome	147	67	67	0	0	0	2	0	102	41	0	108	32	84	60
30 Ranier	133	59	67	0	0	0	5	1	82	50	1	90	43	73	60
31 South Int'l Falls	784	409	335	2	1	0	17	0	550	218	6	614	157	514	257
32 Int'l Falls Ward 1	660	370	261	0	0	0	6	2	464	187	1	527	120	419	227
33 Int'l Falls Ward 2	749	353	358	0	0	2	9	2	506	224	6	556	184	431	300
34 Int'l Falls Ward 3	1567	632	885	0	1	1	19	1	928	622	4	1088	461	779	764
Total	7427	3396	3681	7	8	6	118	14	4676	2614	51	5295	2008	4099	3171

COUNTY OF LAKE

EIGHTH CONGRESSIONAL DISTRICT

1 Beaver Bay Prec 1	125	59	55	0	0	0	4	1	87	37	1	87	38	56	64
2 Beaver Bay Prec 2	82	39	37	0	0	0	3	2	56	25	0	58	21	45	35
3 Beaver Bay Prec 3	0	0	0	0	0	0	0	0	0	0	0	0	0	0	0
4 Beaver Bay Prec 4	192	98	88	1	0	0	4	0	129	60	2	157	35	114	78
5 Crystal Bay Prec 1	241	154	74	2	0	0	2	1	188	51	2	205	34	172	66
6 Crystal Bay Prec 2	1	0	1	0	0	0	0	0	0	1	0	1	0	0	1
7 Fall Lake	201	89	104	0	0	0	3	0	135	64	1	140	57	102	89
8 Silver Creek	494	288	189	0	0	0	7	0	362	130	1	382	108	283	204
9 Unorg Territory 1	82	44	36	0	0	0	0	0	62	20	0	64	18	47	31
10 Unorg Territory 2 Prec 1	157	93	62	0	0	0	1	0	117	38	1	126	30	88	68
11 Unorg Territory 2 Prec 2	286	174	110	0	0	0	2	0	228	55	2	241	44	177	105

12 Unorg Territory 2 Prec 3	378	263	101	2	0	0	5	0	318	57	1	333	41	268	105
13 Unorg Territory 2 Prec 4	24	8	15	0	0	0	1	0	17	7	0	18	6	12	12
14 Unorg Territory 2 Prec 5	12	7	3	0	0	0	0	0	10	2	0	11	1	9	3
15 Unorg Territory 2 Prec 6	82	38	40	0	0	0	0	0	53	24	0	51	24	38	34
16 Two Harbors Ward 1 Prec 1	158	102	53	0	0	0	2	0	130	26	0	137	17	115	35
17 Two Harbors Ward 1 Prec 2	288	187	91	0	1	0	4	0	223	62	0	248	36	188	94
18 Two Harbors Ward 2 Prec 1	219	141	64	0	0	0	1	0	176	36	0	189	23	140	69
19 Two Harbors Ward 2 Prec 2	415	238	167	0	0	0	1	0	322	90	0	347	64	252	155
20 Two Harbors Ward 3 Prec 1	354	220	126	2	0	0	3	0	281	69	0	291	60	217	133
21 Two Harbors Ward 3 Prec 2	343	219	117	0	0	0	1	0	281	62	0	303	38	217	121
22 Two Harbors Ward 4 Prec 1	221	151	61	0	0	0	2	0	189	31	0	194	24	158	54
23 Two Harbors Ward 4 Prec 2	377	277	76	1	0	0	3	1	328	36	3	345	21	281	82
24 Beaver Bay Vil	144	81	55	1	0	0	1	2	115	28	0	119	23	90	52
25 Silver Bay Vil Prec 1	353	162	176	0	0	0	6	1	244	104	1	275	74	194	155
26 Silver Bay Vil Prec 2	291	156	130	0	0	0	4	0	221	69	0	240	50	184	105
27 Silver Bay Vil Prec 3	463	184	267	0	1	1	2	1	282	173	5	343	117	222	238
28 Silver Bay Vil Prec 4	457	168	277	1	0	0	3	0	289	166	2	360	96	212	243
Total	6440	3640	2575	10	2	1	65	9	4843	1523	22	5265	1100	3881	2431

COUNTY OF PINE

1 Arlon Twn	94	46	46	0	0	0	0	0	54	39	0	64	28	47	46
2 Arna Twn	47	10	36	0	0	0	0	0	22	24	0	23	24	16	30
3 Barry Twn	137	63	69	0	0	0	3	0	60	76	0	87	49	77	66
4 Birch Creek Twn	102	59	41	0	0	0	2	0	78	22	1	82	18	68	33
5 Bremen Twn	74	44	27	0	0	0	2	0	53	20	1	56	18	47	26
6 Brook Park Twn	137	67	57	0	0	0	10	0	84	51	1	96	38	82	52
7 Bruno Twn	54	28	25	0	0	0	1	0	40	14	0	48	5	27	24
8 Chengwatana Twn	178	76	82	0	0	0	16	2	95	82	1	122	54	102	74
9 Clover Twn	57	5	49	0	0	0	0	0	8	46	0	16	40	12	44
10 Crosby Twn	35	18	15	1	0	0	1	0	21	14	0	20	13	20	12
11 Danforth Twn	28	10	18	0	0	0	0	0	13	15	0	15	11	10	18
12 Dell Grove Twn	240	100	120	0	0	0	15	0	132	108	0	157	74	118	109
13 Finlayson Twn	160	77	70	1	0	1	9	0	107	50	2	121	38	99	59
14 Fleming Twn	23	17	6	0	0	0	0	0	19	4	0	18	4	16	7
15 Hinckley Twn	221	86	111	0	1	0	20	1	113	107	1	152	65	112	105
16 Kerrick Twn	139	80	54	0	0	0	2	0	102	35	1	114	22	89	46
17 Kettle River Twn	185	122	54	0	0	0	4	1	147	35	0	158	24	137	40
18 Mission Creek Twn	193	110	65	0	0	0	14	1	129	61	1	156	31	133	55
19 Munch Twn	51	24	22	0	0	0	4	0	31	16	0	34	13	31	17
20 New Dosey Twn	47	27	16	1	0	0	0	0	34	9	0	41	3	32	12
21 Nickerson Twn	56	24	29	0	0	0	0	1	39	16	1	42	14	31	24
22 Norman Twn	87	59	26	0	0	0	0	0	70	17	0	72	14	61	25
23 Ogema Twn	39	18	16	1	0	0	0	0	18	17	1	19	16	14	19
24 Park Twn	20	4	15	0	1	0	0	0	6	14	0	9	11	5	15
25 Partridge Twn	193	93	86	1	0	2	6	0	128	59	2	142	46	107	75
26 Pine City Twn	385	165	192	0	0	0	20	0	214	168	2	267	116	207	178
27 Pine Lake Twn	181	98	77	0	1	0	1	0	111	69	0	136	42	98	77
28 Pokegama Twn	530	228	264	0	0	0	24	2	275	252	1	364	161	287	231
29 Royalton Twn	273	139	105	0	0	0	21	0	158	113	0	186	79	145	118
30 Sandstone Twn	217	74	132	0	0	0	9	1	118	97	0	145	70	87	129
31 Sturgeon Lake Twn	226	136	82	0	0	3	0	0	166	59	1	181	43	147	74
32 Wilma Twn	22	11	8	0	0	0	0	0	13	9	0	13	8	11	11
33 Windemere Twn	329	195	124	1	0	0	0	0	232	90	0	260	65	193	126

EIGHTH CONGRESSIONAL DISTRICT

COUNTY OF PINE —Continued

1972 GENERAL ELECTION PRECINCT RETURNS

EIGHTH CONGRESSIONAL DISTRICT

NAMES OF ELECTION PRECINCTS	Ballots	Presidential Electors							United States Senator In Congress			Representative In Congress		Public Service Commissioner	
		McGovern & Shriver D.F.L.	Nixon & Agnew Rep.	Fisher & Gunderson Ind. Gov.	Jenness & Pulley Soc. Labor	Hall & Tyner Comm. Party	Schmitz & Anderson Amer. Party	Spock & Hobson Peoples Party	Walter F. Mondale D.F.L.	Phil Hansen Rep.	Karl H. Heck Ind. Gov.	John A. Blatnik D.F.L.	Edward Johnson Rep.	Karl F. Rolvaag D.F.L.	P. Kenneth (P.K.) Peterson Rep.
34 Askov Vil	189	96	84	0	0	2	2	0	126	61	1	147	40	91	92
35 Brook Park Vil	74	33	35	0	0	0	5	1	35	37	1	51	21	32	38
36 Bruno Vil	68	49	18	0	0	0	0	0	59	8	0	60	5	56	11
37 Denham Vil	22	12	8	0	0	0	0	0	16	6	0	16	6	11	11
38 Finlayson Vil	150	58	56	0	0	0	3	0	76	42	0	86	31	62	54
39 Henriette Vil	33	16	14	0	0	0	1	0	17	16	0	22	11	17	13
40 Hinckley Vil	492	172	294	1	0	0	14	0	234	252	1	308	180	216	267
41 Kerrick Vil	48	12	36	0	0	0	0	0	31	17	0	36	12	25	22
42 Pine City W Vil	633	263	323	0	0	0	34	1	324	297	4	430	182	304	315
43 Pine City E Vil	554	235	273	0	2	0	25	0	290	258	1	366	174	297	243
44 Rock Creek Vil	399	187	183	1	0	0	24	1	222	172	1	256	133	223	168
45 Sandstone Vil	644	244	360	0	0	1	14	1	356	279	2	431	199	301	318
46 Willow River Vil	175	104	58	0	0	1	0	0	141	28	0	151	21	122	46
Total	8241	3794	3881	8	5	10	306	13	4817	3281	28	5776	2272	4425	3575

COUNTY OF SAINT LOUIS

EIGHTH CONGRESSIONAL DISTRICT

1 Duluth Prec 1	927	415	480	7	1	0	6	1	548	312	3	639	208	395	427
2 Duluth Prec 2	1020	458	531	5	0	1	10	2	642	311	4	713	214	417	466
3 Duluth Prec 3	764	225	411	7	0	0	3	1	444	265	7	510	184	313	352
4 Duluth Prec 4	1321	524	758	9	2	1	5	2	799	441	9	913	293	543	614
5 Duluth Prec 5	1529	596	907	7	1	3	3	0	892	560	6	1017	378	577	757
6 Duluth Prec 6	2282	1017	1195	11	2	4	21	2	1544	611	12	1690	432	1045	985
7 Duluth Prec 7	171	94	73	1	0	0	2	0	112	54	1	130	28	87	66
8 Duluth Prec 8	2513	842	1610	11	2	2	9	0	1314	1052	9	1559	717	773	1449
9 Duluth Prec 9	1704	787	856	5	0	1	22	1	1123	477	7	1238	319	794	692
10 Duluth Prec 10	1450	564	848	7	2	1	11	3	861	518	7	952	378	520	771
11 Duluth Prec 11	1433	443	955	7	0	1	5	4	706	646	8	844	456	387	882
12 Duluth Prec 12	549	263	267	3	0	0	0	2	332	177	2	372	127	214	173
13 Duluth Prec 13	1547	542	962	13	1	2	3	7	793	655	8	951	458	501	850
14 Duluth Prec 14	563	231	300	0	0	0	6	1	344	186	2	376	137	217	270
15 Duluth Prec 15	1014	504	475	9	0	1	9	0	676	268	10	707	207	470	404
16 Duluth Prec 16	526	276	236	5	2	0	2	0	332	154	5	360	107	239	202
17 Duluth Prec 17	472	214	238	3	1	1	1	1	293	144	0	321	105	214	184
18 Duluth Prec 18	362	199	158	1	0	0	1	0	257	78	1	262	60	179	125
19 Duluth Prec 19	860	460	373	4	1	0	8	1	618	213	1	657	153	449	313

20 Duluth Prec 20	915	468	410	9	1	0	12	1	644	217	8	691	156	451	320
21 Duluth Prec 21	716	441	250	7	4	1	2	0	540	132	2	558	98	417	188
22 Duluth Prec 22	599	332	244	5	1	0	3	3	402	157	1	417	130	310	201
23 Duluth Prec 23	436	242	176	5	0	0	2	2	285	106	7	298	95	230	128
24 Duluth Prec 24	829	464	341	5	1	0	3	0	607	182	2	637	118	464	244
25 Duluth Prec 25	451	244	194	2	0	0	4	1	316	109	7	348	71	247	151
26 Duluth Prec 26	2242	1226	939	10	2	3	12	5	1588	525	11	1674	383	1187	771
27 Duluth Prec 27	676	471	179	3	2	1	3	0	524	106	7	529	81	435	135
28 Duluth Prec 28	439	251	164	6	0	3	2	0	294	91	9	312	73	256	100
29 Duluth Prec 29	782	413	334	3	1	0	13	0	530	216	5	547	161	400	308
30 Duluth Prec 30	379	242	112	1	1	0	5	0	268	69	3	273	59	225	88
31 Duluth Prec 31	667	390	255	3	1	0	4	0	481	139	7	523	89	373	207
32 Duluth Prec 32	606	404	190	8	1	0	1	1	440	122	6	453	104	359	168
33 Duluth Prec 33	359	234	118	1	0	1	1	0	284	56	3	292	43	234	78
34 Duluth Prec 34	125	92	27	1	0	0	2	0	102	16	0	102	13	79	33
35 Duluth Prec 35	418	299	102	2	1	1	4	2	334	52	4	339	43	283	67
36 Duluth Prec 36	860	464	354	14	1	1	7	2	567	241	6	609	172	439	304
37 Duluth Prec 37	1390	758	577	15	0	0	9	1	1004	329	8	1096	211	770	478
38 Duluth Prec 38	649	326	308	2	0	0	5	0	450	175	2	491	119	332	249
39 Duluth Prec 39	875	530	309	9	2	0	5	2	637	175	9	657	146	500	243
40 Duluth Prec 40	534	365	149	6	0	1	1	2	429	79	2	429	66	351	122
41 Duluth 41	761	512	220	8	0	1	5	0	570	132	8	596	89	495	157
42 Duluth 41a	415	271	126	1	0	0	5	1	315	71	0	326	57	258	96
43 Duluth 42	561	362	177	4	0	0	3	1	421	109	4	448	67	346	145
44 Duluth 43	744	426	291	4	0	0	5	1	528	175	1	560	129	403	259
45 Duluth 44	1090	618	431	9	2	2	7	0	754	266	7	807	188	579	367
46 Duluth 45	459	355	88	3	0	0	1	0	364	56	4	383	44	308	75
47 Duluth 46	612	374	217	5	1	0	2	0	433	137	4	464	104	343	184
48 Duluth 47	468	298	149	7	1	0	3	1	356	80	2	356	70	299	106
49 Duluth 48	313	232	71	1	0	1	1	0	252	39	2	254	33	227	45
50 Duluth 49	665	459	184	3	1	0	3	0	537	84	4	548	74	442	149
51 Duluth 50	397	313	76	2	0	0	2	1	333	36	0	330	28	271	63
52 Duluth 51	610	396	191	4	1	0	3	0	466	100	4	493	72	381	145
53 Duluth 52	683	422	245	1	1	0	5	0	525	129	3	550	93	437	182
54 Duluth 53	537	342	176	6	0	1	1	2	435	76	3	445	60	334	140
55 Duluth 54	264	166	88	1	0	0	2	1	209	35	2	207	32	167	62
56 Duluth 55	299	159	128	3	0	0	3	1	224	62	2	238	45	176	91
57 Duluth 56	1110	704	369	6	0	2	9	0	858	208	6	893	158	689	305
58 Duluth 57	692	487	187	2	0	1	1	2	541	97	4	555	83	484	116
59 Duluth 58	456	324	118	4	1	0	3	0	373	54	3	385	45	314	81
60 Duluth 59	159	96	60	1	0	0	1	0	106	41	2	108	33	81	51
61 Alango	151	102	46	0	0	0	0	0	117	33	0	117	30	95	50
62 Albarn	113	79	29	0	0	0	2	0	97	14	0	100	11	84	23
63 Alden	94	70	23	0	0	0	1	0	78	16	0	84	9	71	22
64 Angora	137	96	33	0	0	0	4	0	114	21	1	109	26	95	40
65 Arrowhead	69	44	17	1	0	1	0	0	54	10	0	55	9	53	12
66 Ault	44	30	10	0	0	0	1	1	37	6	0	37	7	33	11
67 Babbitt	1277	777	463	0	1	0	10	1	983	282	6	1023	237	815	447
68 Balkan	390	299	79	1	0	0	2	0	336	44	4	351	30	309	77
69 Bassett	27	20	7	0	0	0	0	0	25	2	0	26	1	20	7
70 Beatty	148	79	64	0	1	0	3	0	104	44	0	103	44	80	65
71 Biwabik	821	543	251	1	0	0	12	1	657	151	3	649	157	560	244
72 Biwabik Town	493	311	158	1	0	2	5	2	385	103	3	378	104	351	135
73 Breitung	480	272	184	1	0	0	5	1	340	127	3	355	113	298	167
74 Brevator	359	244	97	0	0	0	2	3	310	45	2	318	36	270	81
75 Brookston	53	44	6	1	0	0	0	1	47	4	1	51	2	44	7

COUNTY OF SAINT LOUIS—Continued

1972 GENERAL ELECTION PRECINCT RETURNS

EIGHTH CONGRESSIONAL DISTRICT

NAMES OF ELECTION PRECINCTS	Ballots	Presidential Electors							United States Senator In Congress			Representative In Congress		Public Service Commissioner	
		McGovern & Shriver D.F.L.	Nixon & Agnew Rep.	Fisher & Gunderson Ind. Gov.	Jennness & Pulley Soc. Labor	Hall & Tyner Comm. Party	Schmitz & Anderson Amer. Party	Spock & Hobson Peoples Party	Walter F. Mondale D.F.L.	Phil Hansen Rep.	Karl H. Heck Ind. Gov.	John A. Blatnik D.F.L.	Edward Johnson Rep.	Karl F. Rolvaag D.F.L.	P. Kenneth (P. K.) Peterson Rep.
76 Buhl	722	506	191	0	1	1	2	3	603	111	3	612	99	528	174
77 Canosa	591	313	256	0	0	0	10	1	450	137	1	493	93	355	221
78 Cedar Valley	74	45	26	0	0	0	2	0	56	18	0	59	15	50	23
79 Cherry	306	204	85	0	0	7	0	0	250	48	1	244	57	225	77
80 Chisholm 1st	459	262	177	0	0	1	5	0	317	137	3	357	95	275	175
81 Chisholm 2nd	443	318	117	0	0	0	1	0	368	74	0	383	55	319	117
82 Chisholm 3rd	509	349	145	0	1	2	3	0	406	93	2	442	60	339	153
83 Chisholm 4th	509	324	142	1	1	3	1	1	384	89	0	413	57	327	133
84 Chisholm 5th	347	237	102	1	0	1	2	0	278	59	2	295	40	262	76
85 Chisholm 6th	368	255	49	0	0	1	2	2	305	54	6	308	49	262	96
86 Chisholm 7th	451	369	68	1	0	2	4	0	387	56	6	398	46	352	81
87 Chisholm 8th	416	299	100	0	1	0	6	0	339	65	2	340	60	304	93
88 Clinton	449	281	135	1	0	3	11	2	340	96	5	343	98	301	138
89 Colvin	162	122	30	0	0	4	1	0	133	27	1	134	26	133	24
90 Cook	325	188	122	0	0	0	6	1	247	73	0	248	72	210	112
91 Cotton	149	85	60	0	0	0	1	1	111	34	0	112	30	97	48
92 Culver	81	54	24	0	0	0	1	0	75	6	0	77	4	65	16
93 Duluth Town	559	287	259	1	0	1	6	2	392	157	6	425	128	300	252
94 Ellsburg	42	28	14	0	0	0	0	0	34	8	0	32	10	26	16
95 Elmer	88	57	26	0	0	0	1	0	74	13	1	72	15	49	36
96 Ely 1st	329	115	112	1	1	0	5	1	263	53	4	270	50	224	91
97 Ely 2nd	310	179	113	0	0	1	7	0	247	57	2	247	59	192	105
98 Ely 3rd	447	212	223	0	2	2	2	0	327	111	3	334	108	236	195
99 Ely 4th	297	180	94	0	0	0	4	1	243	49	0	247	40	189	94
100 Ely 5th	585	337	230	0	1	0	4	2	467	103	4	487	84	377	187
101 Ely 6th	986	575	276	2	0	2	6	2	835	133	5	843	133	746	230
102 Embarrass	431	291	104	0	0	1	26	0	344	76	3	338	78	300	112
103 Eveleth 1st	467	296	155	0	0	2	2	0	358	102	1	362	90	315	139
104 Eveleth 2nd	511	338	142	3	1	0	3	1	421	80	4	426	75	377	111
105 Eveleth 3rd	486	321	150	0	0	0	1	0	371	100	1	384	97	344	131
106 Eveleth 4th	600	369	208	3	0	0	4	1	446	148	3	455	134	395	195
107 Eveleth 5th	550	385	141	0	0	1	3	2	450	95	3	446	95	398	140
108 Eveleth 6th	243	174	56	0	0	0	1	1	212	28	1	222	18	208	31
109 Fairbanks	39	30	8	0	0	0	0	0	34	5	0	29	9	25	11
110 Fayal	1074	644	385	1	1	5	9	2	790	275	6	792	270	687	375
111 Field	168	99	60	0	0	1	8	0	117	50	0	118	48	108	60

112	Fine Lakes	73	44	28	0	0	0	0	0	53	18	1	54	19	48	25
113	Floodwood	459	301	142	0	1	0	3	1	359	92	1	385	67	330	117
114	Fraser	10	1	8	0	0	0	0	0	4	6	0	5	5	2	8
115	Fredenberg	231	114	106	0	0	0	1	0	148	80	2	176	53	138	91
116	French	163	105	51	0	0	0	5	1	135	25	1	133	27	110	47
117	Gilbert 1st	493	370	100	1	1	0	4	2	427	58	5	425	57	402	77
118	Gilbert 2nd	679	511	151	0	0	1	5	0	585	86	1	592	75	505	160
119	Gilbert 3rd	156	106	47	0	0	0	0	1	132	21	0	128	20	121	32
120	Gnesen	308	175	127	0	0	0	4	0	204	99	1	235	71	163	132
121	Grand Lake	679	339	318	0	1	0	6	0	478	194	0	523	145	358	299
122	Great Scott	312	225	72	1	0	1	3	2	248	55	4	248	51	216	83
123	Halden	79	56	21	0	0	0	0	0	63	15	1	68	11	53	26
124	Herman 1st	509	277	212	0	0	0	3	4	396	107	2	415	89	325	172
125	Herman 2nd	686	424	243	1	1	0	5	2	519	160	3	543	137	435	238
126	Herman 3rd	966	553	386	1	1	1	7	1	744	210	6	705	252	603	345
127	Hoyt Lakes 1st	442	257	167	5	0	1	7	0	332	90	2	327	78	265	132
128	Hoyt Lakes 2nd	412	211	191	0	0	0	2	1	278	106	4	288	92	240	136
129	Hoyt Lakes 3rd	540	290	235	0	0	0	10	0	371	139	2	389	116	303	194
130	Industrial	209	110	86	2	0	0	2	3	149	56	4	170	37	136	70
131	Iron Junction	77	41	31	0	0	0	1	1	52	24	0	56	19	47	29
132	Kelsey	79	53	18	0	0	0	1	3	67	11	0	68	11	58	18
133	Kugler	99	75	21	0	0	0	2	0	81	18	0	77	19	66	30
134	Lakewood	510	272	209	0	2	1	5	1	390	113	3	394	110	289	212
135	Lavell	132	99	26	0	0	3	1	0	116	16	0	114	17	113	18
136	Leiding	179	92	69	0	0	0	7	2	135	41	3	121	53	101	69
137	Leonidas	56	48	8	0	0	0	0	0	51	5	0	50	5	47	9
138	Linden Grove	61	44	16	0	0	0	0	0	50	10	1	45	14	41	18
139	Mcdavitt	187	132	51	0	0	1	1	1	167	19	0	160	25	150	31
140	Meadowlands	208	133	66	0	0	1	2	0	155	50	0	157	46	133	69
141	Midway	652	409	206	4	3	0	7	2	501	102	3	519	77	408	151
142	Missabe Mt 1st	21	10	10	0	1	0	0	0	12	9	0	10	9	6	13
143	Missabe Mt 2nd	77	50	24	0	0	0	1	0	61	13	2	60	15	50	25
144	Morcom	62	36	23	1	0	0	2	0	40	21	0	45	17	37	25
145	Morse	647	326	304	0	0	0	6	2	476	166	2	476	163	356	275
146	Mt Iron 1st	670	491	150	1	0	0	4	1	543	114	3	543	116	460	193
147	Mt Iron 2nd	765	491	247	0	1	1	6	1	599	162	0	597	159	505	246
148	Mt Iron 3rd	269	187	70	0	0	0	2	1	236	31	2	224	37	207	59
149	Ness	42	28	12	0	0	0	1	0	36	5	1	34	8	29	13
150	New Independence	89	67	18	4	0	0	0	0	72	12	5	75	8	64	20
151	Normanna	168	101	62	0	0	0	0	0	126	39	0	144	23	103	61
152	Northland	85	36	43	0	0	0	3	0	51	34	0	62	21	33	48
153	Orr	160	66	89	1	0	0	0	0	107	49	1	103	54	75	76
154	Owens	174	78	93	0	0	0	4	0	111	63	0	119	56	77	105
155	Payne	16	12	3	0	0	0	1	0	13	3	0	16	0	13	3
156	Pike	228	169	45	0	0	2	6	1	182	44	2	182	41	175	49
157	Portage	120	53	61	0	0	0	2	0	83	34	2	72	45	72	44
158	Prairie Lake	26	16	10	0	0	0	0	0	21	5	0	20	6	18	7
159	Proctor 1st	439	299	123	0	0	1	6	1	371	62	2	380	58	316	116
160	Proctor 2nd	423	295	115	1	0	0	5	1	345	72	3	371	50	303	117
161	Proctor 3rd	504	347	143	0	0	0	5	1	427	75	1	459	44	371	130
162	Rice Lake 1st	251	165	76	0	0	0	4	1	215	33	0	225	23	188	57
163	Rice Lake 2nd	468	275	173	0	1	0	2	0	361	100	4	385	81	296	163
164	Rice Lake 3rd	573	346	208	0	0	0	6	3	474	97	2	495	76	414	150
165	Sandy	176	120	52	0	1	0	0	1	141	32	2	137	36	131	41
166	Solway	535	361	159	0	1	0	2	1	442	88	4	464	70	388	138
167	Stoney Brook	59	40	18	1	0	0	0	0	48	11	0	54	5	44	14

COUNTY OF SAINT LOUIS —Continued

1972 GENERAL ELECTION PRECINCT RETURNS

EIGHTH CONGRESSIONAL DISTRICT

654

NAMES OF ELECTION PRECINCTS	Ballots	Presidential Electors							United States Senator In Congress			Representative In Congress		Public Service Commissioner	
		McGovern & Shriver D.F.L.	Nixon & Agnew Rep.	Fisher & Gunderson Ind. Gov.	Jenness & Pulley Soc. Labor	Hall & Tyner Comm. Party	Schmitz & Anderson Amer. Party	Spock & Hobson Peoples Party	Walter F. Mondale D.F.L.	Phil Hansen Rep.	Karl H. Heck Ind. Gov.	John A. Blainik D.F.L.	Edward Johnson Rep.	Karl F. Rolvaag D.F.L.	P. Kenneth (P.K.) Peterson Rep.
168 Stuntz 1	835	523	296	1	2	3	1	1	623	208	1	687	139	576	248
169 Stuntz 2	650	419	211	1	0	2	0	0	505	141	1	529	119	423	225
170 Stuntz 2a	771	410	348	0	0	0	4	1	519	250	1	570	193	415	349
171 Stuntz 3	397	251	125	1	0	0	2	1	315	76	0	327	62	282	107
172 Stuntz 4	282	155	117	0	0	0	7	0	195	83	0	216	63	166	111
173 Stuntz 5	732	412	295	0	1	2	7	1	505	216	5	566	156	429	281
174 Stuntz 7	598	417	166	0	1	1	3	1	468	116	4	478	113	437	148
175 Stuntz 8	481	305	167	0	1	1	1	1	363	112	1	354	118	325	127
176 Stuntz 8a	746	372	366	1	0	0	5	0	481	246	2	565	158	406	320
177 Stuntz 9	345	169	162	0	0	0	4	0	208	133	1	235	108	175	158
178 Stuntz 10	409	195	197	0	1	1	0	0	269	136	1	306	96	224	177
179 Stuntz 11	359	135	214	0	0	1	1	0	172	185	1	218	134	152	198
180 Stuntz 12	502	192	299	2	0	0	5	0	273	226	2	345	154	214	281
181 Stuntz 13	613	424	147	3	2	1	4	4	496	90	1	503	87	435	143
182 Stuntz 14	1084	634	418	2	6	0	14	2	808	264	6	857	216	708	358
183 Stuntz 15	151	122	22	0	0	0	3	1	140	9	1	136	10	125	20
184 Stuntz 18	158	104	44	0	0	2	5	0	122	33	2	134	23	111	44
185 Stuntz 19	389	253	121	0	0	0	6	1	276	109	3	295	92	259	122
186 Stuntz 20	358	238	103	0	0	4	7	0	276	77	3	303	53	251	102
187 Stuntz 20a	571	346	199	3	0	3	12	0	442	128	0	458	107	409	157
188 Stuntz 21	421	309	92	0	0	3	9	0	358	56	2	367	46	330	86
189 Stuntz 22	119	79	38	0	0	1	0	0	95	24	0	101	17	93	25
190 Sturgeon	87	65	16	0	0	0	1	0	75	10	1	73	11	65	19
191 Toivola	103	74	23	0	1	0	1	0	98	5	0	96	5	90	10
192 Tower	432	237	175	1	0	1	7	1	324	103	3	328	102	246	173
193 Van Buren	139	89	42	0	0	1	0	0	109	30	0	113	26	107	32
194 Vermilion Lake	299	142	141	0	0	0	4	0	177	118	2	183	112	153	142
195 Virginia Ward 1 Prec 1	323	187	129	1	0	0	1	0	234	86	1	243	76	197	124
196 Virginia Ward 1 Prec 2	346	196	143	0	1	0	1	0	243	102	0	248	93	200	142
197 Virginia Ward 1 Prec 3	375	253	102	2	0	0	2	1	306	66	2	311	58	271	97
198 Virginia Ward 2 Prec 1	301	212	72	2	0	1	1	1	247	51	0	243	53	230	59
199 Virginia Ward 2 Prec 2	266	139	114	0	1	0	5	2	164	97	1	177	85	148	105
200 Virginia Ward 2 Prec 3	282	173	105	0	0	0	2	0	195	85	0	196	81	180	97
201 Virginia Ward 3 Prec 1	365	218	139	1	0	0	1	0	276	83	3	273	87	230	125
202 Virginia Ward 3 Prec 2	333	194	131	0	1	0	1	0	221	111	0	221	108	199	124
203 Virginia Ward 3 Prec 3	313	217	81	0	0	0	3	1	256	50	4	256	51	218	87

204 Virginia Ward4Prec1	342	173	155	0	0	0	2	0	210	129	1	234	106	192	142
205 Virginia Ward4Prec2	378	174	196	1	0	0	1	0	234	135	2	240	134	193	178
206 Virginia Ward4Prec3	488	231	244	0	0	0	6	1	301	185	0	302	180	253	232
207 Virginia Ward5Prec1	329	194	127	0	1	1	4	0	236	91	1	247	78	205	115
208 Virginia Ward5Prec2	327	153	170	0	0	0	0	0	181	146	0	199	124	158	167
209 Virginia Ward5Prec3	529	260	248	0	1	0	2	1	362	165	1	386	141	292	232
210 Virginia Ward6Prec1	521	270	235	1	1	1	0	0	338	179	0	346	166	273	233
211 Virginia Ward6Prec2	419	287	124	0	0	0	1	0	323	94	2	327	87	301	112
212 Virginia Ward6Prec3	336	193	138	0	0	0	1	0	247	87	1	240	93	223	110
213 Waasa	205	172	25	0	0	2	5	0	174	25	2	176	24	166	33
214 White 1st	1631	1026	541	4	0	1	17	1	1311	281	11	1334	263	1199	384
215 White 2nd	491	372	89	1	0	4	15	0	414	66	5	401	78	387	94
216 Willow Valley	65	54	9	0	0	0	0	0	58	7	0	60	5	54	11
217 Winton	150	97	44	0	0	0	1	0	130	18	1	128	21	105	44
218 Wuori	240	143	89	1	0	0	3	0	174	62	2	177	59	158	79
219 Prec 55 18	41	24	12	0	1	0	1	0	31	8	0	31	8	26	13
220 Prec 55 21	100	74	26	0	0	0	0	0	81	19	0	87	13	69	31
221 Prec 56 16	139	103	32	1	0	0	1	1	119	18	1	118	20	108	29
222 Prec 56 17	102	78	23	0	0	0	0	0	81	20	1	83	18	76	23
223 Prec 57 16	245	156	84	0	0	0	0	0	188	54	1	194	51	155	86
224 Prec 60 18	477	279	181	0	1	1	7	1	316	159	2	328	156	275	197
225 Prec 59 21	79	54	25	0	0	0	0	0	61	17	1	67	9	56	22
226 Prec 61 12 & 13	233	161	63	1	0	3	2	0	188	41	2	183	45	159	70
227 Prec 62 17	53	17	33	1	0	0	0	0	26	26	1	30	23	16	35
228 Prec 62 21	44	33	9	0	0	1	0	0	38	6	0	37	6	30	10
229 Prec 63 19	33	19	14	0	0	0	0	0	22	11	0	19	14	21	10
230 Prec 63 & 64 17	23	11	9	0	0	0	1	1	10	10	2	12	9	8	13
231 Prec 63 & 64 21	55	36	19	0	0	0	0	0	39	16	0	40	14	30	23
232 Prec 65 21	61	54	4	0	0	0	2	0	60	1	0	56	3	58	3
233 Prec 66 & 67 20 & 68 20 & 21	45	20	21	0	1	0	2	0	29	14	1	26	17	21	22
234 Prec 67 17	84	21	59	0	0	0	1	0	32	52	0	23	60	36	47
235 Prec 69 19	19	6	11	0	0	0	2	0	11	7	1	15	4	9	10
236 Prec 69 21	91	22	64	0	0	0	4	0	45	46	0	37	54	24	67
Total	106481	61103	41435	384	92	138	862	166	77011	25635	563	80991	20523	62542	36263

RECAP OF SPLIT COUNTIES

1972 GENERAL ELECTION PRECINCT RETURNS

RECAPITULATION

NAMES OF ELECTION PRECINCTS	Ballots	Presidential Electors							United States Senator In Congress			Representative In Congress		Public Service Commissioner	
		McGovern & Shriver D.F.L.	Nixon & Agnew Rep.	Fisher & Gunderson Ind. Gov.	Jennness & Pulley Soc. Labor	Hall & Tynes Comm. Party	Schmitz & Anderson Amer. Party	Spock & Hobson Peoples Party	Walter F. Mondale D.F.L.	Phil Hansen Rep.	Karl H. Heck Ind. Gov.	D.F.L.	Rep.	Karl F. Rolvaag D.F.L.	P. Kenneth (P.K.) Peterson Rep.
1 Anoka County	60475	28031	29546	214	19	8	1312	90	32244	25686	292	30703	16685	34131	24805
2 Dakota County	65678	28479	34967	171	29	18	951	114	33808	29889	301	23789	35560	30551	30536
3 Hennepin County	448634	205943	228951	469	300	136	6386	762	237449	198942	1571	199121	192960	205034	212238
4 Ramsey County	212967	108392	95716	1679	122	54	3559	429	125416	76892	1624	138919	53068	107239	83346

Index

- Abramson, Sidney P.**, 343, 345
 Abstractors Board of Examiners, Minnesota, 321
 Accountancy, State Board of, 322
Adams, Earl J., 258
Adams, James L., 74, 75, 113, 114, 527, 554
Adams, Leo, 291
Adams, Salisbury, 74, 75, 114, 525, 552
 Adjutant General, 281
 Administration, Department of, 185-189
 Administrative Officials of the Fifty States, Salaries, 430-431
Adrian, Stephen J., Rev., 112
 Aeronautics, Department of, 302-303
Afton, Dulcie, 291
 Aging, Governor's Citizens Council on, 301
Agnew, Spiro T., 420
 Agricultural Society, Minnesota State, 240-241
 Agriculture Committee, House, 113
 Agriculture, Department of, 209-212
 Airports Commission, Minneapolis-St. Paul Metropolitan, 309-310
 Alcohol Problems, Minnesota Commission on, 246-247
Allen, Ethan A., 299
Amdahl, Douglas K., 343, 348
Andersen, Elmer L., 218
Andersen, Richard A., 74, 75, 113, 114, 271, 525, 553
Anderson, Amos R., 299
Anderson, Arnold C., 224
Anderson, Delbert F., 73, 76, 113, 114, 127, 213, 522, 548
Anderson, Donald E., 343, 351, 538
Anderson, Elmer R., 343, 348
Anderson, Glen H., 73, 76, 113, 114, 522, 548
Anderson, Irvin N., 73, 76, 114, 125, 127, 520, 546
Anderson, Jerald C., 42, 43, 63, 517, 542
Anderson, Larry K., 162
Anderson, Ronald L., 318
Anderson, Wendell R., 153-154, 196, 199, 200, 242, 290
 See Governor
Andrews, Margaret S., 356
 Apportionment, Legislative, 130-147
 Appropriations Committee, House, 113
 Architects, Engineers, and Land Surveyors, State Board of Registration for, 322
 Armory Building Commission, 283
Arnold, Norbert, 42, 43, 63, 213, 516, 540
Arthur, Lindsay G., 343, 348
Arts Council, State, 242
Ashbach, Robert O., 42, 43, 63, 127, 519, 544
 Assessors, State Board of, 195
 Athletic Commission, State, 247
 Attorney General:
 Department Officials, 174-175
 Functions and Services, 176
 Qualifications, 175
 Since Statehood, 178
 Term, 175
 See Also Spannaus, Warren
Atwood, Ilene Jean, 291
- Bakke, Robert**, 343, 353
Bang, Otto T. Jr., 42, 44, 63, 518, 544
Barbeau, Donald T., 343, 348
 Barber Examiners, State Board of, 247-248
Bargen, Donald F., Rev., 112
 Basic Sciences, State Board of Examiners in, 248
Becklin, Lynn H., 73, 76, 113, 114, 522, 548
Bellis, Jerome J., 74, 77, 113, 114, 526, 553
Bell, Robert C., 74, 77, 113, 114, 525, 553
Bennett, Tony L., 74, 77, 113, 114, 528, 554
Berg, Charles, 42, 44, 63, 517, 541
Berg, Tom, 74, 77, 114, 527, 553
- Bergin, Thomas L.**, 343, 348
Bergland, Bob, 406, 411
Berglin, Linda, 74, 78, 114, 527, 554
Bernhagen, John J., 42, 44, 63, 517, 542
Biersdorf, John S., 74, 78, 113, 114, 523, 551
Bjornson, Val, 169-171, 196, 199, 202, 203, 204
 See State Treasurer
Blackmun, Harry A., 23, 421
Blatnik, John A., 406, 411
Blatz, Jerome V., 42, 44, 63, 518, 544
Blixt, Robert E., 196
Boland, Bernard E., 109
Boland, John E., 74, 78, 114, 526, 553
Bolle, Robert, 291
Borden, Winston W., 42, 45, 63, 517, 541
Brandon, David C., 230
Braun, Art, 73, 78, 113, 114, 520, 546
Breunig, Robert J., 343, 345, 538
Bright, Farley D., 229
Bright, Joseph J., 125
Brinkerhoff, James F., 219
Brinkman, Bernard J., 73, 79, 113, 114, 522, 548
Brisbois, Gabriel, 158
Brown, Robert J., 42, 45, 63, 519, 544
Brubacher, Richard L., 185, 199, 200, 201
Bruce, Douglas Alan, 226
Buckman, Clarence B., 254
 Building Codes Standards Committee, 322-323
Buller, Bruce, Rev., 291
Burdick, Edward A., 109
Burger, Warren E., 22, 421
Burton, Daniel F., Dr., 230
Butler, Pierce, 22
Bye, Richard L., 230
Byrne, Mary T., 111
- Cabinet, United States**, 420
 Capitals, State, 432
 Capitol Area Architectural and Planning Commission, 201
 Capitols, Minnesota's, 11-14
Carlson, Arne, 74, 79, 113, 114, 527, 553
Carlson, Bernard O., 73, 79, 114, 521, 548
Carlson, Douglas W., 73, 79, 113, 114, 521, 548
Carlson, Lyndon R., 74, 80, 114, 525, 552
Carlson, Robert W., 319
Carson, Charles E., 267
Casey, Milo "Mike", 257
Cashman, Paul H., 219
Casney, Howard B., 201, 205, 224, 228
Cassery, James R., 74, 80, 114, 526, 553
Chanak, Nicholas S., 343, 351
Cheeseman, William H., 281
Chelgren, Dorothea M., 230
Chenoweth, John C., 42, 45, 63, 520, 545
Chenoweth, Sherry, 317
Chesley, Frank G., Dr., 224
Childress, Elmer L., 298
 Chiropractic Examiners, State Board of, 248-249
Chivers, Curtis, 291
Chmielewski, Florian W., 42, 45, 63, 517, 541
Christenson, Gerald W., 198
Christianson, Harlan C., 109
 Chronology, Minnesota, 27-32
Cina, Fred A., 218
 Cities, Minnesota, 390-404
 City Government Committee, House, 113
 Civil Service Board, 190
 Civil Service, Department of, 190-191
Clay, Alyce, 244
Cleary, David, 74, 80, 113, 114, 524, 552
Clifford, J. B. (Bill), 74, 80, 114, 525, 552
Clydsdale, Jerome, 274
Coleman, Nicholas D., 42, 46, 63, 125, 127, 520, 545

Collection Agency Advisory Board, 331
 College Board, State, 223-226
 Commerce, Department of, 314-317
 Banking Division, 314-315
 Insurance Division, 315-316
 Securities Division, 316
 Consumer Services, Office of, 317
 Commerce Commission, 314
 Commerce and Economic Development
 Committee, House, 113
 Committee on Committees, Senate, 63
 Common Stocks, Advisory Committee on, 197
 Communications:
 Government News Correspondents, 502
 Legal Newspapers, Minnesota, 497-501
 Radio Stations, 496-497
 Television Stations, 496
 Community Colleges, 227-228
 Community Colleges, Board for, 226-228
 Community School Advisory Council, 237-238
 Congress, United States:
 Apportionment, 411-413
 Map of Districts, 412-413
 Membership, 413-417
 Minnesotans in, 406
 Biographies, 407-411
 Minnesotans Since Statehood, 417-419
 Congressional Act of Admission, 484-485
 Connors, L. Joseph, 74, 81, 113, 114, 525, 552
 Constitution:
 Minnesota, 445-484
 U.S., 485-493
 Conzenius, George R., 42, 46, 63, 125, 518, 543
 Corrections, Department of, 284-290
 Corrections Institutions, State, 288-290
 Cosmetology, State Board of, 249
 Costello, Howard J., 284
 Coughlan, Thomas P., 224
 Counties:
 Dates of Establishment, 361-389
 Officers, 361-389
 Population, 361-389
 Seats, 361-389
 Size, 361-389
 County Court, 341
 Judges, 354-355
 County Officers, 361-389
 Crawford, James C., 203, 274
 Credit Union Advisory Council, 323
 Crime Prevention and Control, Governor's
 Commission on, 278-279
 Crime Prevention and Corrections Committee,
 House, 113
 Crippen, Raymond, 226
 Culhane, Robert, 73, 81, 113, 114, 523, 550
 Cummiskey, David R., 73, 81, 113, 114, 523, 550
 Cushing, Emmet J., 325

Dahl, Harold J., 73, 81, 113, 114, 522, 549
 Danielson, Andrew W., 343, 348
 Davies, Jack T., 42, 46, 63, 125, 202, 519, 545
 DeGroat, Frank H., 73, 82, 113, 114, 521, 547
 Dentistry, State Board of, 249-250
 DeYoannes, Armando M., 207
 Dieterich, Neil, 74, 82, 113, 114, 527, 554
 Dinner, Bernard, 327
 Dirkszvaeger, Kenneth A., 274
 Diriam, Aubrey W., 73, 82, 114, 125, 522, 549
 District Court, 339-341
 Judges, 345-354
 Doty, Ralph R., 42, 46, 63, 271, 516, 540
 Drantell, George H., 111
 Driscoll, Edward J., 316
 Drug Abuse, Advisory Council on, 250
 Dubow, Mitchell A., 343, 351
 Dumke, Paul, Rev., 61
 Dunn, Robert G., 42, 47, 63, 517, 542

Eckman, C. Luther, 343, 351
Eckstein, A. J. Tony, 73, 82, 113, 114, 523, 550
 Economic Development, Advisory Commission
 on, 208

Economic Development, Department of, 206-208
 Education Commission, 235
 Education Committee:
 House, 114
 Senate, 63
 Education Council, 236
 Education, Department of, 228-233
 Eken, Willis, 73, 83, 113, 114, 520, 546
 Ekern, William Stanley, 304
 Elections:
 Calendar, 504
 General Election Returns, 529-554
 Congress, 530-531
 Constitutional Amendments, 529, 532-533
 County Court, 539
 District Court, 538
 Presidential Electors, 529, 534-535
 Legislature, 540-554
 State Office, 530, 536-537
 Officials to be Elected 1974, 504-506
 Precinct returns, see page 555
 Primary Election Returns, 510-528
 Congress, 510-511, 515
 District Court, 516
 Legislature, 516-528
 State Office, 510-514
 Electricity, State Board of, 323
 Employment Agency Advisory Board, 331
 Employment of Handicapped Persons,
 Governor's Commission on, 332
 Employment Services, Department of, 325-326
 Employment Services, State Advisory Council
 on, 326
 Enabling Act, 443-444
 Enebo, Stanley A., 74, 83, 113, 114, 527, 554
 Environmental Preservation and Natural
 Resources Committee, House, 114
 Equalization Aid Review Committee, 201
 Erchul, F. James, 275
 Erdahl, Arlen, 161, 162, 163, 196, 199, 200
 See Secretary of State
 Erdahl, Dale E., 73, 83, 113, 114, 523, 551
 Erickson, Wendell O., 73, 83, 113, 114, 523, 550
 Esau, Gilbert D., 73, 84, 113, 114, 523, 550
 Executive Council, 199

Facts, Minnesota, 15
 Farley, Ray W., 74, 84, 113, 114, 528, 554
 Federal Government:
 Legislative Branch, 406-419
 Executive Branch, 420
 Judicial Branch, 421-422
 Ferderer, Robert J., 74, 84, 113, 114, 528, 554
 Filipovich, John, 61
 Finance Committee, Senate, 63
 Finance, Department of, 189
 Financial Institutions and Insurance
 Committee, House, 114
 Finn, Nicholas J., Rev., 61
 Fire Service Education and Research, State
 Advisory Council on, 280
 Fitzgerald, John M., 343, 345
 Fitzsimmons, Richard W., 42, 47, 63, 127, 516, 540
 Fjoslien, David, 73, 84, 113, 114, 521, 547
 Flahaven, Patrick E., 60
 Flakne, Gary W., 74, 85, 113, 114, 527, 554
 Flint, Jack G., 214
 Foley, Daniel F., 343, 347
 Forsberg, F. J., 270
 Forsberg, Thomas G., 343, 353
 Forslund, Curtis D., 174
 Forsythe, Mary, 74, 85, 113, 114, 524, 552
 Fosseen, Rolf, 343, 349
 Franke, Donald T., 343, 347
 Franz, R. Earl, 193
 Fraser, Donald M., 406, 410
 Frederick, Mel, 42, 47, 63, 518, 543
 Freeman, Orville L., 25
 French, Lyle A., 219
 Frenzel, Bill, 406, 409
 Fridley, Russell W., 202, 238
 Friedrich, John B., 343, 345
 Fudro, Stanley J., 74, 85, 113, 114, 526, 553

Fugina, Peter X., 74, 85, 113, 114, 520, 546
Fultz, Donald E., 256

Gamradt, Helen, 291
Gasterland, Lorin A., 230
Gearty, Edward J., 42, 47, 63, 127, 519, 545
Gehrke, August W., 230
General Legislation and Veterans Affairs
Committee, House, 114
Geographic Board, State, 202
Gere, Eugene R., 259
Gillespie, Robert B., 343, 353
Gingold, Archie L., 343, 345
Godfrey, Otis H. Jr., 343, 345
Godin, Ralph J., 209
Gomez, Joseph, 291
Goodrich, Leo C., 281
Goodwin, George G., 60
Government in the Fifty States, 423-432
Governmental Operations Committee:
House, 114
Senate, 63
Governor:
Department Officials, 154
Functions and Services, 154-156
Qualifications, 154
Residence, 156
Since Statehood, 177
Term, 154
Vote for since 1857, 507-510
See Also Anderson, Wendell R.
Grab, Joseph P., 73, 86, 113, 114, 521, 547
Graft, John W., 343, 346
Graw, Joseph P., 74, 86, 114, 524, 552
Great Lakes Commission, 271
Greenwalt, James E., 61
Grove, Joan R., 74, 86, 113, 114, 524, 552
Grussendorf, Ben F., 343, 353

Hachey, Ronald E., 343, 346
Hagedorn, Thomas M., 73, 86, 114, 523, 550
Haines, Andrew, 291
Handicapped, Gifted and Exceptional
Children, Advisory Board on, 300-301
Hansen, C. R. Baldy, 42, 48, 63, 518, 543
Hansen, Mel, 42, 48, 63, 519, 545
Hanson, Roger, 42, 48, 63, 517, 541
Hanson, Walter R., 74, 87, 113, 114, 527, 554
Harris, Clarence, 291
Harris, Lyle V., 170
Harris, Ruth Jensen, 337
Hatfield, Rolland, 165, 166, 196, 199, 200, 202,
204, 205
See State Auditor
Haugerud, Neil S., 74, 87, 113, 114, 524, 551
Hawk, Richard C., 233
Hayenga, Betty M., 109
Health, State Board of, 244-246
Health and Welfare Committee, House, 114
Health, Welfare and Corrections Committee,
Senate, 63
Heaton, Robert W., 202, 204, 205, 315
Heidenreich, Douglas, 291
Heinitz, O. J., 74, 87, 113, 114, 525, 552
Hella, U. W., 258
Helland, Philip C., 226
Heltzer, James R., 206
Herbst, Robert L., 202, 213, 254, 271, 280
Higgins, Harold P., 275
Higher Education Committee, House, 114
Higher Education Coordinating Commission,
233-234
Higher Education Facilities Authority,
Minnesota, 234-235
Highway Patrolmen's Retirement Association,
203-204
Highways, Department of, 303-305
Hill, Mary Lou, 291
Hiniker, James J., 293
Historical Society, Minnesota, 238-240
History, Minnesota, 1-9
Hoaglund, Wallace R., 273
Hodgson, James D., 26
Hoffman, Paul, 343, 352
Holbeck, Frederic A., 285

Holtan, Harvey A., 343, 350
Hook, Julian, 74, 87, 113, 114, 524, 552
Horticultural Society, Minnesota State,
242-243
Hospitals, State, 297
House of Representatives:
Biographies, 75-108
Members, 73-74
Officers, 109-112
Research, 113
Rules, 114-125
Standing Committees, 113
Housing Finance Agency, 300
Hughes, Fred J., 218
Hughes, Jerome M., 42, 48, 63, 519, 544
Hughes, Shirley, 291
Human Rights, Department of, 291-292
Board, 291
Humphrey, Hubert H., 21, 406, 407
Humphrey, Hubert H., III, 42, 49, 63, 518, 544
Hunter, A. Edward, 198

Investment, State Board of, 196-197
Iron Range Resources and Rehabilitation
Commission, 213-214
Irvine, L. J., 343, 350
Iverson, Irving C., 343, 349
Iverson, Phillip A., 274

Jacks, Craig A., 61
Jackson, John W., 190
Jacobs, Joel, 74, 88, 113, 114, 525, 552
James, Alex L. Jr., 299
Jaros, Mike, 73, 88, 113, 114, 521, 547
Jensen, Carl A., 42, 49, 63, 518, 543
Jensen, Stella, 291
Johannes, C. A., 268
Johnson, Carl M., 73, 88, 113, 114, 523, 549
Johnson, Douglas J., 73, 88, 113, 114, 213,
521, 547
Johnson, Elizabeth K., 224
Johnson, Hazel C., 109
Johnson, John W., 74, 89, 114, 527, 553
Johnson, Josie R., 218
Johnson, Paul, 60
Johnson, Robert W., 74, 89, 114, 528, 554
Johnson, William T., 343, 353
Joint Coordinating Committee, 125
Joint Rules of the Senate and House, 128-130
Jones, C. Paul, 357
Jopp, Ralph P., 74, 89, 113, 114, 524, 551
Josefson, J. A., 42, 49, 63, 517, 542
Jude, Thaddeus, 74, 89, 114, 525, 552
Judicial Council, 356-357
Judicial Standards, Commission on, 357
Judiciary Committee:
House, 114
Senate, 63
Judiciary Divisions of the State:
County Court, 341
District Court, 339-341
Judges, 342-343
Judicial Districts, 340-341, 344
Judicial Council, 356-357
Justices of the Peace, 342
Municipal Court, 341-342
Judges, 355
Probate/County Court Judges, 354-355
Probate Court, 341
Public Defender, 357
State Law Library, 356
Supreme Court, Minnesota, 334-336, 338-339
Justice Dept., United States in Minnesota, 420
Justices of the Peace, 342

Kahn, Phyllis, 74, 90, 113, 114, 527, 553
Kalina, Harold, 343, 349
Kane, Daniel L., 110
Kane, Stanley K., 343, 349
Karth, Joseph E., 406, 409
Keable, Michael E., 244
Keefe, John B., 42, 49, 63, 518, 544
Keefe, Stephen, 42, 50, 63, 519, 545
Kelley, Glenn E., 343, 347

Kellogg, Frank B., 24
 Kelly, Fallon, 335
 Kelly, William N., 73, 90, 114, 520, 546
 Keim, Thomas A., 154
 Kempe, Ray, 74, 90, 113, 114, 526, 553
 Kennedy, Charles W., 343, 352
 Kerr, Harry, 299
 Keyes, Rita, 291
 Kienitz, David N., 110
 Kirchner William G., 42, 50, 63, 518, 544
 Klaus, Walter K., 73, 90, 113, 114, 523, 550
 Klein, Richard E., 336
 Kleinbaum, Jack, 42, 50, 63, 517, 541
 Kluck, J. Jerome, 343, 345, 516, 538
 Knickerbocker, Gerald, 74, 91, 114, 524, 552
 Knudson, Theodore B., 343, 349
 Knutson, Howard A., 42, 50, 63, 519, 545
 Knutson, Oscar R., 290, 334
 Koole, Florine C., 224
 Korbel, Duane, 291
 Kowalczyk, Al, 42, 51, 63, 518, 544
 Krenik, Lauris D., 218
 Krieger, Harold G., 42, 51, 63, 125, 518, 543
 Kubiak, David J., 110
 Kubiak, Vincent, 291
 Kvam, Adolph L., 73, 91, 113, 114, 522, 549

Labor and Commerce Committee, Senate, 63
Labor and Industry, Department of, 326-328
 Mediation Services, Bureau of, 328-330
Labor-Management Relations Committee, House, 114
 Laidig, Gary, 74, 91, 113, 114, 526, 553
 Land Exchange Commission, Minnesota, 200
 Land Exchange Review Board, 201
 Langsjoen, Leif, 343, 352, 538
 Lappagaard, Ray, 202, 303
 Larson, Calvin R., 73, 91, 114, 521, 547
 Larson, Carroll E., 343, 354
 Larson, Lew W., 42, 51, 63, 518, 544
 Laufenburger, Roger A., 42, 51, 63, 518, 543
 Laurian, John G., 299
 LaVelle, Thomas E., 185
 LaVoy, Jack H., 73, 92, 113, 114, 271, 521, 547
Law Examiners, State Board of, 358
Law Library, State, 356
 Lawrow, John William, 244
 Lawson, Warren R., 244
 Lee, L. J., 218
 Legal Holidays, Minnesota, 10
 Legal Newspapers, Minnesota, 497, 501
 Legislative Audit Commission, 127
 Legislative Auditor, 127
Legislative Branch:
 Committees, 63, 113-114, 125
 Districts, 130-150
 Functions and Powers, 34
 Joint Rules, 128, 130
 Law-Making Procedure, 37-41
 Members of the Legislature, 42-59, 73-108
 Officers, 60-61, 109-112
 Organization, 34
 Rules, 63-72, 114-125
 Sessions, 36-37
 See Also House of Representatives, Senate
Legislative District Maps:
 Statewide, 148
 Suburban Twin Cities Area, 149
 Twin City Area, 150
Legislative Districts, 130-150
Legislative Manual, 164
Legislative Reference Library, 126
Legislators, Fifty States, Salaries and Compensation, 424-426
Legislatures of Fifty States, 1973
 Members, 427
 Meeting, 427
 Term, 427
 Lemke, Richard, 74, 92, 114, 524, 551
 Lenertz, Lawrence L., 343, 345, 538
 Leonard, Richard J., 337
 Leslie, David R., 343, 349
 Lewis, B. Robert, 42, 52, 63, 518, 544

Lieutenant Governor:
 Department Officials, 158
 Functions & Services, 158-160
 Qualifications, 158
 Term, 158
 Since Statehood, 177
 See Also Perpitch, Rudy
 Likins, Vera J., 293
 Lilja, John B., 166
 Lindquist, Raymond C., 126
 Lindstrom, Ernest A., 74, 92, 113, 114, 524, 552
 Lindstrom, John C., 74, 92, 113, 114, 522, 549
 Liquor Control Department, 216-217
 Livestock Sanitary Board, 214-215
Local Government Committee:
 House, 114
 Senate, 63
Local Government in Minnesota, 360
 Lombardi, Vincent H., 74, 93, 113, 114, 525, 553
 Lommen, A. Paul, 343, 349
 Long, Verne E., 73, 93, 113, 114, 127, 523, 550
 Lord, James F., 42, 52, 63, 518, 544
 Lynch, James M., 343, 346

McAllister, Loring W., 294
 McArthur, Ernee M., 74, 93, 113, 114, 525, 552
 McCabe, Lawrence E., 302
 McCarron, Paul, 74, 93, 113, 114, 525, 552
 McCarthy, John, 337
 McCauley, M. J., 74, 94, 113, 114, 524, 551
 McColiar, Maurice D., 244
 McCutcheon, William, 42, 52, 63, 520, 545
 McEachern, Robert, 73, 94, 113, 114, 522, 548
 McFarlin, Alvin Mrs., 291
 McFarlin, Robert J., 74, 94, 113, 114, 524, 552
 MacLaughlin, Harry H., 335
 McMillan, Helen E., 73, 94, 113, 114, 523, 551
 McRae, Gordon L., 343, 353
 McVay, Rosemary, 226
Mack, Pat D., 285
 Magnuson, Burton D., 244
 Magnusson, Dr. A. B., 214
 Magraw, Daniel B., 186
 Malkerson, Lester A., 218
 Malone, E. I., "Bud", 326
 Mann, George, 73, 95, 113, 114, 523, 550
 Mann, Walter H., 343, 350
 Mars, Robert S. Jr., 226
 Marsden, David E., 343, 346
 Martinez, Maria, 291
 Mason, Milton D., 343, 351
 Mathiowetz, Albin A., 109
 Mattoon, Mary Ann, 299
 Mattson, Janine, 60
 Maxwell, Stephen, 343, 346
 Mears, E. Virginia, 190
 Meat Improvement Board, Minnesota, 212
 Mediation Services, Bureau of, 328-330
Medical and Allied Education, Midwestern Board for, 251
Medical Examiners, Minnesota State Board of, 250
 Menke, Richard J., 74, 95, 114, 524, 551
 Merit Award Board, State Employees, 191-192
 Merit System Council, 192
 Merritt, Grant J., 267
 Metropolitan Airports Commission.
 Minneapolis-St. Paul, 309-310
 Metropolitan Council, 307-309
 Metropolitan Sewer Board of the
 Twin Cities Area, 311
 Metropolitan Transit Commission.
 Twin Cities Area, 311-312
Metropolitan and Urban Affairs Committee:
 House, 114
 Senate, 63
Military Affairs, Department of, 281-283
 Miller, Branch C., 291
 Miller, Darrel R., 74, 95, 113, 114, 524, 551
 Miller, Donald M., 60
 Miller, Melvin J., 73, 95, 113, 114, 521, 547

Milton, John, 42, 52, 63, 251, 519, 544

Minenko, Eugene, 343, 349

Minnesota:

Capitols, 11-14

Chronology, 27-32

Facts, 15

History, 1-9

Legal Holidays, 10

Minnesotans in High Federal Office, 21-26

Population, 15

State Bird, 16

State Fish, 16

State Flag, 16

State Gemstone, 16

State Flower, 16

State Seal, 16

State Tree, 16

Vital Statistics, 15

Minnesota Constitution, 445-484

Minnesota Legal Newspapers, 497-501

Minnesota State Retirement System, 204-205

Minnesota-Wisconsin Boundary Area

Commission, 272

Minnesota-Wisconsin Boundary Area

Commission, Technical Advisory

Committee to the, 272-273

Minnesotans in High Federal Office, 21-26

Mitau, G. Theodore, 223

Mitchell, William D., 25

Mizuno, Lois E., 111

Moe, Donald M., 74, 96, 113, 114, 528, 554

Moe, Roger D., 42, 53, 63, 516, 540

Moeglein, Chester J., 281, 283

Mondale, Walter F., 406, 407

Moore, Cornell L., 190

Moore, Wenda, 226

Moos, Malcolm C., 218, 219, 242

Morgan, Jonathan H., 174

Mueller, August B., 73, 96, 114, 523, 549

Mulally, Edward D., 343, 346

Munger, Willard M., 73, 96, 113, 114, 521, 547

Municipal Commission, 313

Municipal Court, 341-342

Judges, 355

Murphy, James F., 343, 353, 538

Myrah, Leonard C., 74, 96, 113, 114, 524, 551

Natural Resources and

Agriculture Committee, Senate, 63

Natural Resources, Department of, 254-265

Enforcement and Field Services,

Division of, 256-257

Game and Fish, Division of, 257

Lands and Forestry, Division of, 258

Parks and Recreation, Division of, 258-259

Waters, Soils and Minerals, Division of, 259

State Park Facilities, 260-265

Nelsen, Ancher, 406, 408

Nelson, Ken, 74, 97, 113, 114, 527, 554

Nelson, Rolf T., 42, 53, 63, 518, 544

Newcome, Thomas W., 74, 97, 114, 125,

525, 553

News Correspondents, Government, 502

Nicholson, Dana, 343, 350

Niehaus, Joseph T., 73, 97, 113, 114, 522, 548

Nienaber, William D., 244

Nixon, Richard M., 420

North, Robert D., 42, 53, 63, 520, 545

Northwest Ordinance 1787, 435-438

Norton, Fred C., 74, 97, 113, 114, 125, 127,

528, 554

Novak, Edward G., 42, 53, 63, 127, 520, 545

Novak, Joseph V., 216

Nursing Home Administrators,

State Board of Examiners for, 251-252

Nursing, Minnesota State Board of, 251

O'Brien, Patrick D., 343, 351

Occupational Safety and Health

Advisory Board, 330

Odden, Donald C., 343, 351

Ode, Sigurd J., 229

Offerman, Alvin, 214

Officials of the Fifty States, 428-429

Ogdahl, Harmon T., 42, 54, 63, 125, 127,

519, 545

Ohnstad, Michas M., 73, 98, 113, 114, 522, 549

Ojala, William R., 73, 98, 113, 114, 521, 546

Olhott, Wayne, 42, 54, 63, 517, 541

Olson, Alec G., 42, 54, 63, 125, 127, 517, 542

Olson, Howard D., 42, 54, 63, 518, 543

Olson, John L., 42, 55, 63, 518, 543

Olson, Milton S., 285

Olson, O. Russell, 343, 347

O'Malley, Valentine, 244

O'Neill, Joseph T., 42, 55, 63, 520, 545

Optometry, State Board of, 252

Organic Act, 438-443

Otis, James C., 334

Pardons, Board of, 290-291

Parish, Richard J., 74, 98, 114, 525, 552

Park Facilities, State, 260-265

Parker, Edward J., 343, 350

Patton, Al, 73, 98, 113, 114, 522, 548

Patton, John, 42, 55, 63, 518, 543

Pavlak, Raymond, 74, 99, 114, 125, 127, 526,

553

Pavlak, Robert L., 74, 99, 113, 114, 528, 554

Peace Officers Training Board, 279

Peck, John D., 299

Pehler, James, 73, 99, 113, 114, 522, 548

Perpich, George F., 42, 55, 63, 213, 516, 540

Perpich, Rudy, 157-159

See Lieutenant Governor

Perpich, Tony, 42, 56, 63, 127, 213, 516, 540

Personnel, Department of, 189-190

Peterson, C. Donald, 334

Peterson, E. Raymond, 229

Peterson, Harry, 73, 99, 113, 114, 522, 549

Peterson, Mercedes, 111

Peterson, Ralph H., 230

Pharmacy, State Board of, 252-253

Physical Therapists, State Examining

Committee for, 253

Pieper, Bradley G., 74, 100, 113, 114, 526, 553

Pierson, Paul, 214

Pillsbury, George S., 42, 56, 63, 518, 544

Planning Agency, State, 198-199

Pleasant, Ray O., 74, 100, 113, 114, 524, 552

Plunkett, Hugh V. III, 226

Plunkett, J. Jerome, 343, 346

Plunkett, Warren F., 343, 347

Plutzer, Louis, 193

Podiatry Examiners and Registration,

State Board of, 253

Pollution Control Agency, Minnesota, 267-270

Water Quality, Division of, 268-269

Air Quality, Division of, 269-270

Solid Waste, Division of, 270

Pomush, James, 327

Post Offices, Minnesota, 390-404

Poultry Improvement Board, Minnesota,

212-213

Prahl, Norman, 73, 100, 114, 520, 546

Preece, James E., 343, 353

President, United States, 420

Cabinet, 420

Vote for since 1860, 506-507

See also Nixon, Richard M.

Pribyl, James C., 110

Probate/County Court, 341

Judges, 354-355

Professional Responsibility,

State Board of, 358

Professional Teaching Practices Commission

236-237

Psychologists, State Board of

Examiners of, 253

Public Defender, 357

Public Employees Retirement

Association, 202-203

Public Employment Relations Board, 332

Public Safety, Department of, 273-278

Public School System, 232-233

Public Service Commissioners

Since Statehood, 179

Public Service, Department of, 318-321

Public Welfare, Department of, 293-297

Publication Board, 200
Purfeerst, Clarence M., 42, 56, 63, 517, 542

Quic, Albert H., 406, 408
Quirin, E. W. Bill, 74, 100, 127, 524, 551

Radio and Television Stations, 496-497
Ramsey, Alexander, 23
Rauenhorst, George W., 218
Real Estate Advisory Commission, 318
Regents, Board of, University of Minnesota, 218
Regional Development Commissions, 306-307
Map, 306
Renncke, Earl W., 42, 56, 63, 517, 542
Representatives in Congress:
From Minnesota, 408-411
By State, 414-417
Representatives, State, 73-74
Resner, Thomas H., 74, 101, 113, 114, 524, 551
Restad, Wesley G., 294
Retirement Agencies: 202-206
Public Employees Retirement Association
202-203
Highway Patrolmen's Retirement
Association, 203-204
Minnesota State Retirement System, 204-205
Teachers Retirement Association, 205-206
Revisor of Statutes, Office of, 125
Rice, James I., 74, 101, 113, 114, 526, 553
Richardson, Mary Jo, 230
Richardson, Samuel L., 291
Richter, Paul G., 61
Rinke, Orrin V., 224
Roberts, Michael H., 319
Roemer, Arthur C., 192, 201
Rogosheske, W. F., 334
Rolloff, C. A., 343, 352
Rolvaag, Karl F., 318
Romine, John W., 327
Rosenbloom, Noah S., 343, 351
Rosengren, Chester G., 343, 352
Rothchild, Kennon V., 224
Rules and Administration Committee, Senate, 63
Rules and Legislative Administration
Committee, House, 114
Rumley, Diane M., 111
Ryan, Roy R., 74, 101, 113, 114, 528, 554

Sabo, Martin O., 74, 101, 114, 125, 127, 527, 553
Sactre, Gaylord A., 343, 352
Sactre, Warren A., 343, 353
Salchert, John J., 74, 102, 114, 526, 553
Samuelson, Donald B., 73, 102, 113, 114, 521, 547
Sarna, John J., 74, 102, 113, 114, 526, 553
Satter, Einer, 214
Savelkoul, Henry J., 73, 102, 114, 523, 551
Schaaf, David D., 42, 57, 63, 519, 544
Schoen, Kenneth F., 284
Schreiber, William H., 74, 103, 114, 525, 552
Schrom, Ed, 42, 57, 63, 517, 541
Schultz, Harold W., 343, 346
Schultz, Victor, 73, 103, 113, 114, 523, 550
Scott, George M., 336
Scaffy, Robert J., 213
Searle, Rodney N., 73, 103, 113, 114, 127, 523, 551
Seaway Port Authority of Duluth, 217
Secretary of State:
Department Officials, 162
Functions & Services, 162-164
Qualifications, 162
Since Statehood, 178
Term, 162
Also See Erdahl, Arlen
Segell, Hyam, 343, 347
Semi-State Societies: 238-243
Historical Society, Minnesota, 238-240
Agricultural Society, Minnesota State, 240-241

Arts Council, State, 242
Horticultural Society, Minnesota State, 242-243
Sibley House Association, 243
Senate:
Biographies, 43-59
Members, 42
Officers, 60, 61
Permanent Employees, 62
Rules, 63-72
Standing Committees, 63
Senators, State, 42
Senators, United States:
From Minnesota, 407
For Fifty States, 413-414
Setzephandt, Dr. A. O. H., 214
Sewer Board of the Twin Cities Area, Metropolitan, 311
Shepherd, William G., 219
Sheran, Robert J., 336
Sherburne, Neil C., 218
Sherwood, Glen, 73, 103, 113, 114, 520, 546
Shores, W. D. Bill, 110
Sibley House Association, 243
Sieben, Harry A. Jr., 74, 104, 114, 526, 553
Sieben, Michael R., 74, 104, 113, 114, 526, 553
Sillers, Douglas H., 42, 57, 63, 516, 540
Skaar, Andrew O., 73, 104, 113, 114, 520, 546
Stetten, Luther O., 343, 350
Smerling, Louis R., 230
Smith, Howard E., 73, 104, 113, 114, 213, 251, 521, 547
Smith, Margaret, 226
Sochacki, Walter L. Rev., 112
Soil and Water Conservation Commission, 266
Solon, Sam G., 42, 57, 63, 516, 540
South Dakota-Minnesota Boundary
Commission, 271
Spanish, John J., 73, 105, 113, 114, 520, 546
Spannaus, Warren, 173-175, 196, 199, 200, 290
See Attorney General
Spear, Allan H., 42, 58, 63, 519, 545
Stahler, Thomas J., 343, 352, 538
Stangeland, Arlan I., 73, 105, 113, 114, 521, 547
Stans, Maurice H., 26
Stanton, Russell P., 73, 105, 113, 114, 522, 549
Stassen, J. Robert, 42, 58, 63, 519, 545
State Auditor:
Department Officials, 166
Functions & Services, 167-168
Qualifications, 167
Since Statehood, 178
Term, 167
See Also Hatfield, Rolland
State Colleges, 225-226
State Planning Agency, 198-199
State Treasurer:
Department Officials, 170
Functions & Services, 170-171
Qualifications, 170
Since Statehood, 178
Term, 170
See Also Bjornson, Val,
Steimann, Urban J., 343, 347
Stenberg, A. L. Rev., 224
Stokowski, Eugene, 42, 58, 63, 271, 519, 545
Stone, Bruce C., 343, 350
Stone, Merle V., 294
St. Onge, Douglas, 73, 105, 114, 520, 546
Strimling, Bertram M., 244
Supreme Court, Federal, 421
Supreme Court Officials, Minnesota, 338
Supreme Court, State, 338-339
Swanson, Charles A., 328
Swanson, James C., 74, 106, 113, 114, 524, 552
Swenson, Harley G., 343, 353
Symbols, Minnesota, 16

Taborn, John Dr., 291
Tax Court, 195-196
Taxation Department of, 192-195
Taxes Committee, House, 114

Taxes and Tax Laws Committee, Senate, 63
 Teachers Retirement Association, 205-206
 Teletypewriter Communications Advisory
 Committee, State, 280-281
 Television and Radio Stations, 496-497
 Tennessen, Robert J., 42, 58, 63, 519, 545
 Thoreen, John F., 343, 354
 Thorup, Stanley N., 42, 59, 63, 519, 544
 Thrane, Loanne R., 218
 Todd, John J., 335
 Tomlinson, John D., 74, 106, 113, 114, 528,
 544
 Transit Commission, Twin Cities Area
 Metropolitan, 311-312
 Transportation Committee, House, 114
 Transportation and General Legislation
 Committee, Senate, 63
 Treatment Facilities, Public Welfare, 297
 Trejo, Jose, 291
 Tschimperle, Wayne O., 337
 Tweten, Henry, 230

Ueland, Arnulf, Jr., 42, 59, 63, 518, 543
 Ulland, James E., 73, 106, 113, 114, 521, 547
 Uniform State Laws, Commission on, 202
 United States Constitution, 485-493
 United States Courts in Minnesota, 421
 University of Minnesota, 218-223
 Board of Regents, 218
 Utz, David C. Dr., 218

Vanasek, Robert E., 73, 106, 113, 114, 523,
 549
 Van Tries, Robert P., 230
 Vavrosky, Joseph C., 60
 Vecellio, Raymond B., 186
 Vento, Bruce F., 74, 107, 114, 528, 554
 Veterans Affairs Claims Office,
 Department of, 298
 Veterans Affairs, Department of, 298-299
 Veterans Home Board, Minnesota, 299-300
 Veterinary Examining Board, State, 324
 Vice-President, United States, 420
 See Also Agnew, Spiro T.

Villages, Minnesota, 390-404
 Voss, Gordon O., 74, 107, 113, 114, 525, 552
 Voting Machine Commission, 200

Waddick, Gregory J., 229
 Wahman, Marilyn A., 111
 Wangenstein, Ove M., 293
 Warnecke, Harry, 299
 Watchmaking, Minnesota Board of
 Examiners in, 324
 Water Resources Board, Minnesota, 273
 Watkins, Virginia L., 110
 Watters, William D., 190
 Weaver, Charles R., 73, 107, 114, 522, 549
 Wefald, Jon, 209
 Wegener, Myrton O., 42, 59, 63, 517, 541
 Wenberg, Stanley J., 219
 Wenzel, Stephen G., 73, 107, 113, 114, 521,
 547
 Werner, Wes, 275, 280
 Westerman, John H., 244
 Whitaker, Robert A., 127
 Wigley, Richard E., 73, 108, 113, 114, 523,
 550
 Wilk, Edward M., 269
 Willet, Gerald L., 42, 59, 63, 516, 540
 Williams, William Mordeau Rev., 112
 Windom, William, 24
 Winton, Robert Crane Jr., 343, 350
 Wohiwend, Neil E., 73, 108, 113, 114, 521,
 547
 Wolcott, Raymond O., 74, 108, 113, 114, 527,
 554
 Wolfson, Ellen, 299
 Workmen's Compensation, Advisory
 Committee on, 330-331
 Workmen Compensation Commissioners, 327-
 328

Yetka, Lawrence R., 335
 Yngve, John A., 218

Zwach, John M., 406, 410