

The Minnesota legislative manual. 1971-1972

St. Paul, State of Minnesota.

<http://hdl.handle.net/2027/mdp.39015012996800>

HathiTrust



www.hathitrust.org

Creative Commons Zero (CC0)

http://www.hathitrust.org/access_use#cc-zero

This work has been dedicated by the rights holder to the public domain. It is not protected by copyright and may be reproduced and distributed freely without permission. For details, see the full license deed at <http://creativecommons.org/publicdomain/zero/1.0/>.

B 1,421,169

Digitized by Google

Original from
UNIVERSITY OF MICHIGAN

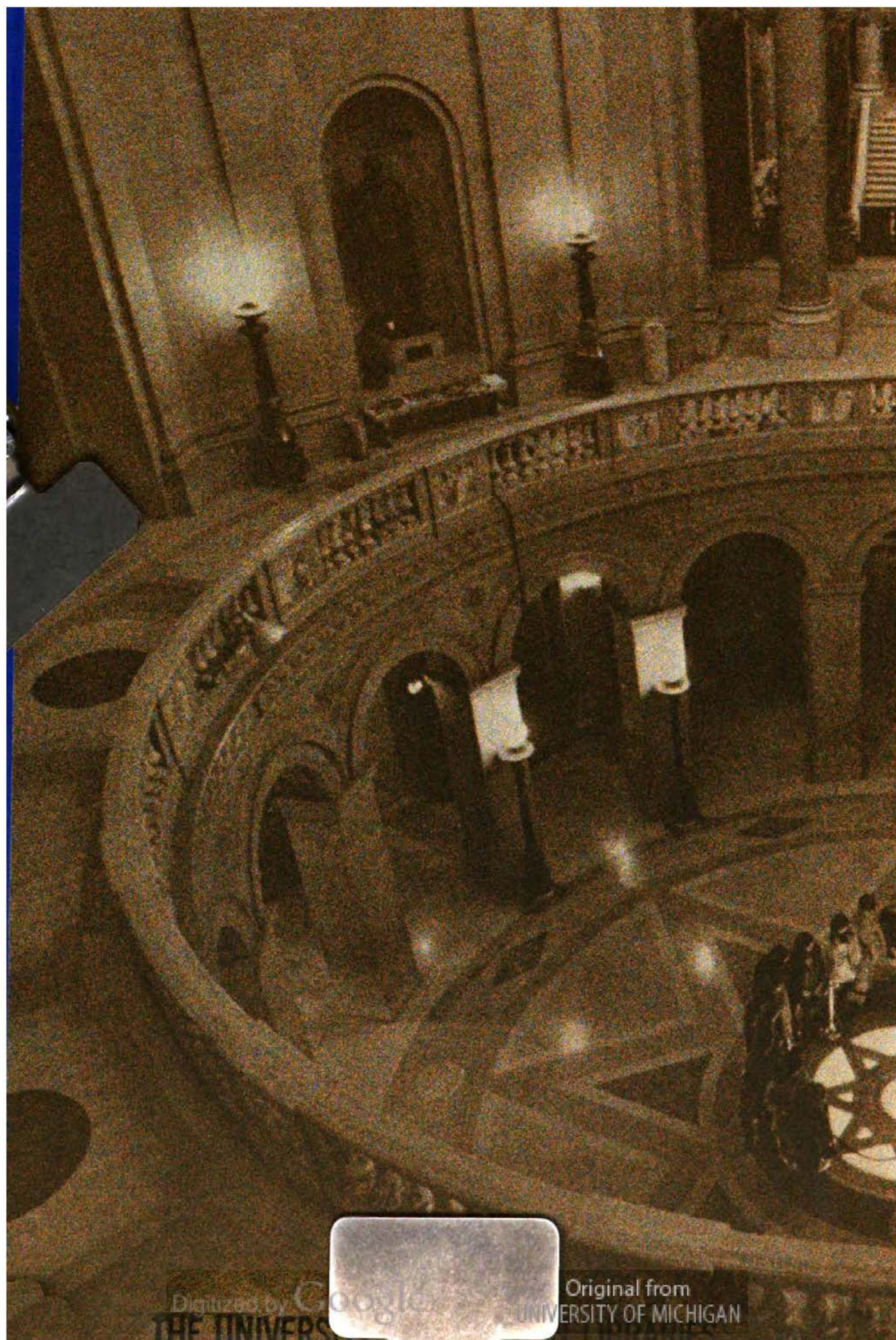



Digitized by Google

Original from
UNIVERSITY OF MICHIGAN

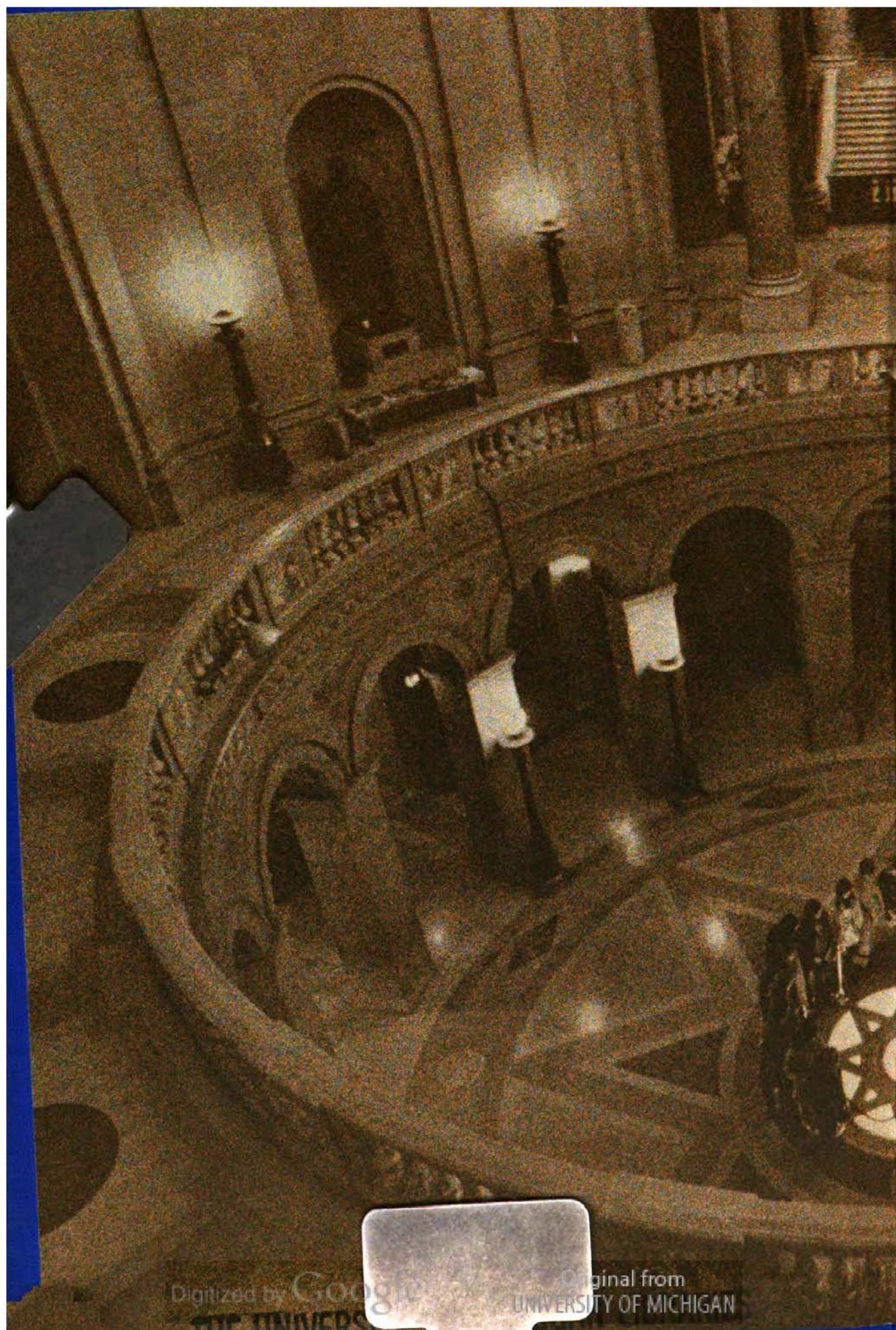



Digitized by Google

Original from
UNIVERSITY OF MICHIGAN

Digitized by Google

Original from
UNIVERSITY OF MICHIGAN

MINNESOTA'S STATE CAPITOL

Minnesota's State Capitol, a beautiful symbol of state government since 1905, took on added luster in 1971 with completion of an exterior lighting project. Minnesota's primary government building, topped by its great white marble dome, now shines like a beacon from the top of "Capitol Hill" overlooking downtown Saint Paul.



ARLEN I. ERDAHL
SECRETARY OF STATE

STATE OF MINNESOTA
Secretary of State
ST. PAUL 55101

January 15, 1972

To the people of Minnesota:

The Minnesota Legislative Manual is published every two years by this office in accordance with the laws of the State.

Its purpose is to provide for the Legislators, members of the Executive and Judicial branches of government, and the citizens of Minnesota a reference book on your state government.

By virtue of its distribution to all public schools, colleges and universities in Minnesota and many libraries throughout the United States, this Legislative Manual also becomes an important tool to students of our governmental process.

This publication reflects a portrait of State Government as it exists at the conclusion of the 1971 Legislative Session. Although it is impossible to publish a current record of a constantly changing system, the Legislative Manual provides for future generations a glimpse of Minnesota today.

Publishing a book of this magnitude is possible only with the assistance of many people throughout Minnesota. To all of these people I extend my thanks and sincere appreciation.

Sincerely,

A handwritten signature in dark ink, reading "Arlen I. Erdaahl".

ARLEN I. ERDAHL
Secretary of State

Contents

I	<i>Minnesota — the North Star State</i>	1
	Minnesota and its People	1
	Indians of Minnesota	11
	Minnesota Vital Statistics	19
	Minnesota Chronology	20
	Symbols of Minnesota	26
II	<i>Legislative Branch</i>	20
	The Minnesota Legislature	31
	Members of the Senate	39
	Biographies and Photographs of Senators	40
	Officers of the Senate	57
	Members of the House	59
	Biographies and Photographs of Representatives	61
	Officers of the House	95
	Senate Standing Committees	99
	House Standing Committees	100
	Rules of the Legislature	101
	Legislative Counsel and Research	124
	Permanent and Interim Committees and Commissions	125
	1971 Legislative Districts	134
III	<i>Executive Branch</i>	143
	Constitutional Officers	145
	Executive Officers Since Statehood	167
	Administrative Agencies	171
	Policy Making and Advisory Agencies	243
	Examining and Licensing Boards	259
	Retirement Agencies	264
	Semi-State Societies	268
IV	<i>Judicial Branch</i>	273
	Minnesota Supreme Court	274
	Divisions of the State Judiciary	277
	Improving the Judicial System	281
	Revisor of Statutes	282
	Minnesota State Law Library	283
	Judicial District Map	284
	District Court Judges	285
	Municipal Judges	295
	Judicial Council	296
	Public Defender	296
V	<i>State Services</i>	297
	Education	297
	Rehabilitation and Corrections	307
	Recreation and Conservation	312

VI Counties, Municipalities and Post Offices 319

Directory of Minnesota Counties	319
Cities, Villages and Post Offices	349

VII Federal Government 365

Minnesotans in 92nd Congress	366
List of Members of 92nd Congress, Senators and Representatives	371
Minnesotans in Congress since Statehood	376
Congressional Apportionment of Minnesota	378
Map of Minnesota Congressional Districts	379
Political Divisions of U.S. Senate and House 1855 to 1971-1973	381
United States Government, President, Cabinet, Supreme Court	382
United States Department of Justice in Minnesota	382
United States Courts in Minnesota	383
Constitution of the United States	384

VIII Government in the Fifty States 393

The Autonomy of the States	393
Salaries and Compensation of Legislators	394
State Legislatures — 1971, number of members, terms, time of meeting	397
Officials of the States, name, office, politics, term	398
Salaries of State Officials	400

IX Miscellaneous 401

Legal Holidays	401
Television and Radio Stations	402
Legal Newspapers, listed by county	403
Government News Correspondents	406

X Constitution: Fundamental Laws 407

Introduction	407
Northwest Ordinance 1787	409
Organic Act	412
Enabling Act	417
Minnesota Constitution	419
Congressional Act of Admission	448

XI Elections 449

Election Calendar 1972	450
Officials to be Elected 1972	451
Proposed Constitutional Amendments	452
Vote for Governor Since 1857	453
Primary Election Returns 1970	456
General Election Returns 1970	480
Index	617

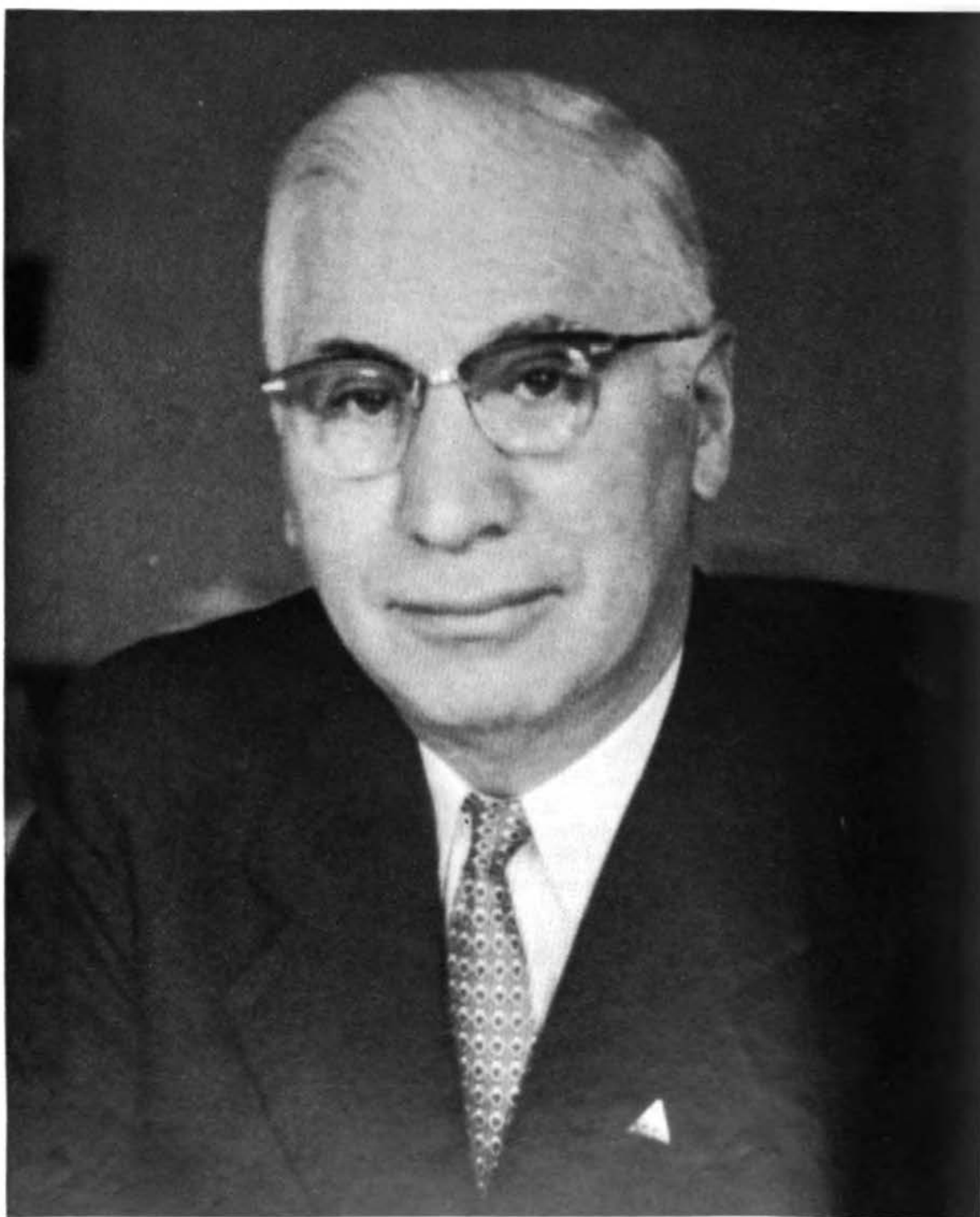

JOSEPH L. DONOVAN
Secretary of State Emeritus

JOSEPH L. DONOVAN

Born June 16, 1893, Champion, Michigan. Attended St. Ambrose High School, Ironwood, Michigan. Married Mary Noldin at Hurley, Wisconsin in 1916; one daughter, five grandchildren. Resided in Duluth from 1918 to 1958. Employed by private industry in sales promotion for 25 years; employed by the federal government from 1942 to 1952, serving in various supervisory and administrative capacities. Elected Minnesota Secretary of State 1954; re-elected 1956, 1958, 1960, 1962 and 1966. Served as president of National Association of Secretaries of State (1967-68) and as president of Region III American Association of Motor Vehicle Administrators. Received "Outstanding Citizenship Award" from American Heritage Foundation; the "Service Recognition Award" from the Minnesota Safety Council; the "Distinguished Award for Outstanding Service" from the American Association of Motor Vehicle Administrators; Minneapolis Aquatennial Indian Activities Certificate of Merit; "Distinguished Service Award" from Future Farmers of America; Exchange Club Book of Golden Deeds Award from Exchange Club of South Minneapolis and the "Outstanding Support Award" from State Employees Incorporated. Named Secretary of State Emeritus by the 1971 Session of the Minnesota State Legislature.

Senate Concurrent Resolution No. 5

A senate concurrent resolution conferring upon retired Secretary of State Joseph L. Donovan the title of Secretary of State emeritus.

WHEREAS, the Honorable Joseph L. Donovan recently completed long and devoted service to the people of Minnesota in the office of Secretary of State; and

WHEREAS, Joseph L. Donovan retains the respect and affection of all who have associated with him in public life; now, therefore,

BE IT RESOLVED, by the Senate of the State of Minnesota, the House of Representatives concurring therein, that Joseph L. Donovan's career of devoted public service be gratefully recognized by designating him Secretary of State Emeritus, and that a copy of this resolution be prepared by the Secretary of the Senate to be presented to him.



H. Y. TORREY
Secretary of the Senate Emeritus

VIII

Digitized by Google

Original from
UNIVERSITY OF MICHIGAN

H. Y. TORREY

Duluth. Born November 3, 1891, at Glidden, Wisconsin. Telegraph operator and station agent for four years; brakeman, conductor and chairman Grievance Committee, Brotherhood Railroad Trainmen, Lake Superior Division, Northern Pacific Railway, for 44 years. Second Assistant Secretary of the Senate, Sessions 1931, 1933 and 1935; First Assistant Secretary of Senate, Sessions, 1937 and 1939. Secretary of Senate, Sessions 1941 through 1969. Named Secretary of the Senate Emeritus by the State Senate in 1971.

Innovations adopted by the Senate during his tenure include use of electronic roll calls (1941), employment of a public address system with microphones for each senator and use of automatic duplicating equipment. All of these innovations were adopted in Minnesota before most other states. At the time of his retirement he had served the Senate longer than any senator in office at that time.

Senate Resolution No. 6

A senate resolution conferring upon Herbert Y. Torrey, past Secretary of the Minnesota State Senate the title of Secretary of the Minnesota State Senate Emeritus.

WHEREAS, the Honorable Herbert Y. Torrey has been a faithful and highly respected employee of the Minnesota State Senate, serving as Assistant Secretary of the Senate from 1931 to 1939 and as Secretary of the Senate from 1941 until his retirement in October of 1969, and

WHEREAS, Herbert Y. Torrey during his long, continuous tenure in office gained the respect and admiration of members of the Legislature and its employees in the faithful and devoted performance of his duties as the Secretary of the Senate, and

WHEREAS, the members of the Minnesota State Senate reposed continuing confidence in him through each session of the Legislature constituting a record of the longest continuous tenure of any Senate Secretary in the United States; now, therefore,

BE IT RESOLVED, by the Senate of the State of Minnesota, in session assembled, that Herbert Y. Torrey's exceptional career of faithful service be recognized by designating him as Secretary of the Minnesota State Senate Emeritus, and that a formal copy of this resolution be prepared by the Secretary of the Senate to be presented to him.

Memorial



Paul A. Rasmussen (1895-1970)

Public Service Commissioner

Marine-on St. Croix. Born Lanesboro, Minnesota, Fillmore County, December 4, 1895; graduated Lanesboro High School; graduate of St. Olaf College, Northfield; Second Lieutenant Heavy Field Artillery U.S. Army; Dean of Concordia College, Moorhead, Minnesota, Department of Political Science for 10 years; State Budget Commissioner and Personnel Director, four years; engaged in farm machinery, livestock and trucking business for 12 years; elected Railroad and Warehouse Commissioner (now Public Service Commission), 1952; re-elected 1956, 1962 and 1968; married, four children; Audre, Phyllis, Lucy and Paul. Member of Lutheran Church, American Legion and Masons. Deceased September 8, 1970.

X

Memorial



Charles H. Miller (1918-1971)

State Representative District 2B — Wabasha and Winona (part) counties

Wabasha. Born May 2, 1918, Kellogg, Minnesota. Graduate of Wabasha High School. Holder of Management and Finance Diploma from National Rural Electric Assn. Operator and owner of restaurant and owner of 700 acre farm in Wabasha County. President of Wabasha County Sportsmen's Club; President of Izaak Walton League of Wabasha. Married, six children. Elected to the House of Representatives 1962; elected again in 1966, 1968 and 1970. Deceased April 1, 1971.

Chapter I

Minnesota-the North Star State

Contents

Minnesota and Its People	1
Indians of Minnesota	11
Minnesota Vital Statistics	19
Minnesota Chronology	20
Symbols of Minnesota	26

MINNESOTA AND ITS PEOPLE

Minnesota is almost in the exact center of the North American continent. It is roughly in the middle of the northern border of the United States, at the western tip of the Great Lakes and at the northern end of the Mississippi Valley. Its Northwest Angle extends farther north than any other part of the nation except Alaska. Minnesota has a continental climate, with hot, moist summers and cold, dry winters. The average rainfall is 32 inches in the southeastern section and 18 inches along the western edge. The average for the state is 25 inches.

The waters of the state drain in three directions. From the northwestern third of Minnesota they flow northward into Hudson Bay through the Red River. The northeastern tip drains eastward through the Great Lakes into the Atlantic Ocean. Water from the rest of the state finds its way south into the Gulf of Mexico through the Mississippi and its tributaries. The highest spot in the state is at the far northeastern point, in the Misquah Hills of Cook County. Another high point is in the southwest, where the glacial ridge of the Coteau des Prairies cuts across the corner of the state. Geographically Minnesota is a transition zone, partaking of three distinct regions: the north woods, the Great Plains, and the corn belt. This varied geography has provided equally varied resources which in turn have led to a highly diversified economy, an ethnic melting pot, and a lively, unpredictable political complexion.

In past eras giant glaciers pushed down from the Arctic over northern North America four times, each time covering all of Minnesota except for the southeastern tip. For some unknown reason the ice sheets never passed over this corner, and the region remains rugged, with steep hills and no lakes. Throughout the rest of the state the movement of the ice masses and the work

of the glacial waters formed the surface of the land and gave it the shape it has today. The leading edges of the glaciers piled up hills and ridges as the ice sheets ground their way forward. When the ice melted, soil and rock were dropped in uneven layers and water collected in vast lakes or poured in torrents to the sea.

Grinding their way over the northeastern quarter of the state, the glaciers scraped off much of the soil, leaving bare rock in many places and gouging out deep scars which have filled with water to form lakes. The ice made central Minnesota a hilly area, dotted with thousands of lakes. The southwestern part was left a rolling plain with few lakes. What is now the northwestern part of the state was for thousands of years at the end of the last ice age the bed of a great glacial lake known as Lake Agassiz. The action of the water leveled the land, making it flat and fertile. Along the Red River this region is drained by streams, but farther east, where drainage is poorer, the former lake bed is a huge peat bog. Blocked to the north by ice sheets, Lake Agassiz found an outlet at what is now the southern tip of Lake Traverse. There the glacial water poured out, carving the wide, deep valley through which the Minnesota River now meanders. The wide valleys of the Mississippi and the St. Croix were also cut deep into the land by glacial waters streaming southward.

Minnesota's greatest natural resource is no doubt its soil. This varies in different parts of the state, but everywhere it is of great importance, and it has made possible the state's vast agricultural wealth. The pine forest covering the northeastern third of the state formed the basis of Minnesota's lumber and forest-products industries. In more recent times it has become a valuable tourist attraction, together with the rivers and many lakes left by the ice ages. The pine woods are bordered from north to south by broad-leaf forests of oak, elm, walnut, and maple. The bogs of north central Minnesota contain more than half of the nation's peat reserve.

Taconite is one of Minnesota's many natural resources

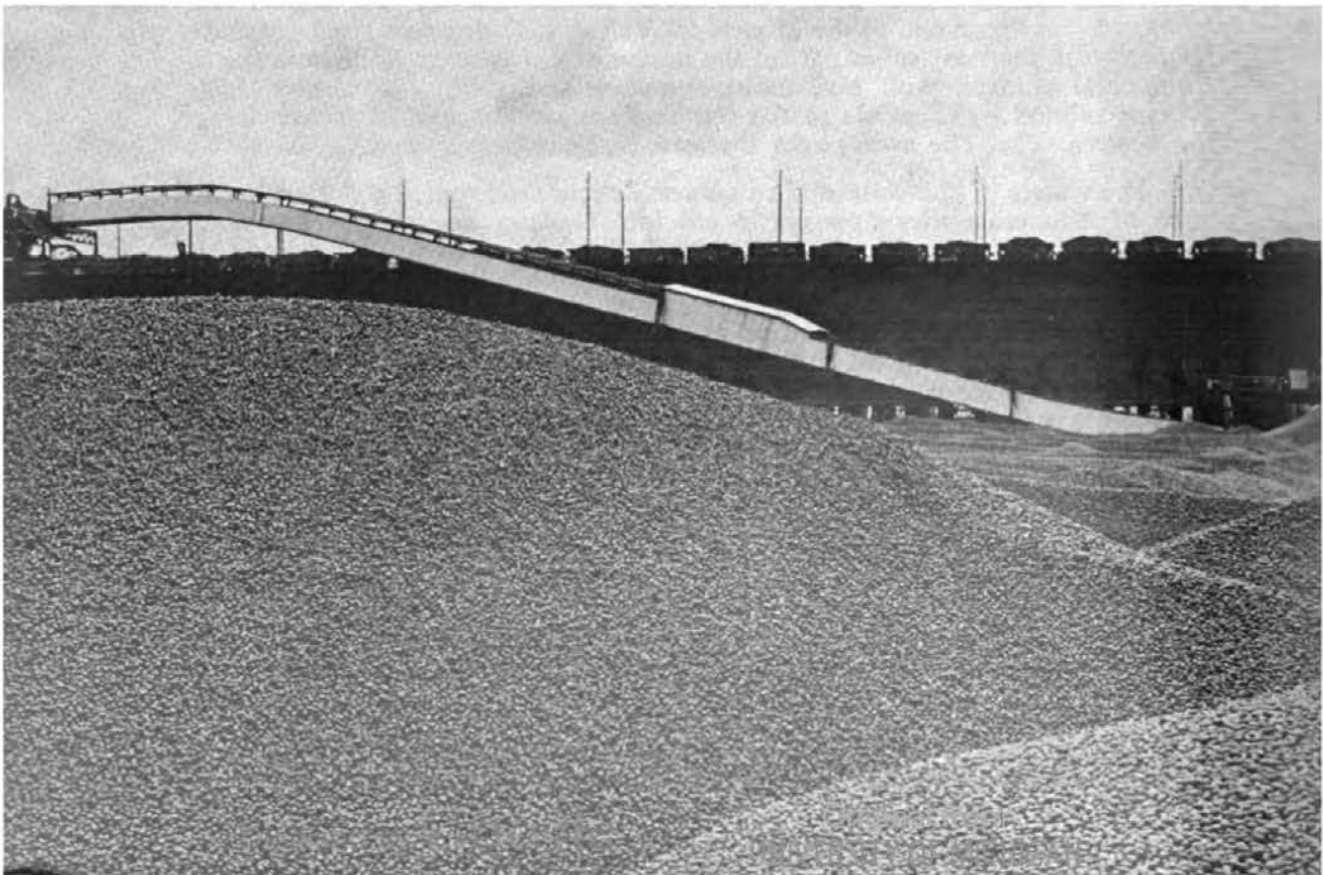

Iron ore deposited in three ranges in the northeastern and central regions forms the state's greatest mineral wealth. In the same areas are great beds of hard, iron-rich rock known as taconite. Recently developed processes have made it possible to use taconite in steelmaking and are opening up great new reserves of iron as the higher grade ores become depleted. Another mineral resource is granite. The best stone is quarried near St. Cloud, but other deposits are found in the Minnesota Valley between New Ulm and Ortonville and north of Duluth. Limestone, which has been cut for building blocks since the beginnings of settlement, is found along the banks of the Mississippi and its tributaries. Exceptionally pure deposits of sand and sandstone (products of glacial action) have been used for glassmaking, road building, and sandblasting. Clay, found in almost every county, was formerly made into pottery, but it is now used only for bricks and tiles.

The first Minnesotans were hardy prehistoric hunters who moved into the region as plants and animals spread over the land after the glaciers retreated. We do not know the date of their coming, but certainly descendants of earlier migrants from Asia, who had entered the New World via the Bering Strait region, made their way to Minnesota from the west and south, probably some 10,000 years ago. Our knowledge of these early peoples is incomplete, for they lived before the advent of written history, but their descendants, as well as later migrants, left a record in the earth—a record from which archaeologists have learned that four major cultural traditions existed in prehistoric Minnesota and adjacent regions.

The name Paleo-Indian has been assigned to the early big-game hunters who trailed the giant bison and woolly mammoth along the shores of glacial lakes. They left few traces. Their presence is mainly known through an occasional finely chipped arrowhead or spear point of beautiful and distinctive workmanship. The beginnings of the next tradition—known as the Eastern Archaic—appeared between 7000 and 5000 B.C. More varied and specialized tools were made, reflecting a wider use of raw materials. There were axes, knives, and scrapers ground or pecked as well as chipped from stone, and as time passed copper weapons and tools appeared—not smelted, but hammered from the raw metal. About 3,000 years ago (1000 B.C.) cultural influences from the Ohio Valley made their way to Minnesota, and a cluster of cultures known generally as the Woodland tradition flowered here. The most noticeable changes were the making of pottery and the building of earthen burial mounds. In the northern part of the state wild rice became a staple food of these people, and there is evidence that they had a rich religious and ceremonial life. Another influence came from the south in the period around 1000 A.D., when peoples of the tradition known as the Mississippian moved into southern Minnesota, bringing the cultivation of corn, beans, and squash and the building of large permanent villages.

The first Europeans to reach Minnesota were French traders and missionaries who came in the late 1600s. They found most of the state's area occupied by Indians of the Sioux or Dakota tribe. Within a few years, however, the Chippewa or Ojibway, an eastern tribe pushed from their homes by the pressure of white settlement in the St. Lawrence Valley, invaded Minnesota from the Northeast. Armed with French guns, they drove the Sioux onto the plains and by the end of the 1700s had established themselves throughout northern Wisconsin and Minnesota.

Both tribes were originally woodland peoples who lived by hunting, fishing, and gathering wild plant foods. When the Sioux were pushed from the forests and wild rice country of northern Minnesota they quickly adapted to life on the plains, becoming excellent horsemen and learning to hunt buffalo as well as deer and other game. The bands living farthest to the west came to depend almost entirely on the buffalo and led a semi-nomadic life, as they moved with

The Chippewa were superb woodsmen and canoe builders, in keeping with their land of forests and lakes. Unable to raise much corn in the cool climate, they harvested wild rice, and it became the center for many of their festivities and traditions. Deer, fish, water fowl, maple sugar, and wild plants were also used. While the Sioux lived in conical tepees of buffalo or deer skin, the Chippewa built rounded lodges of birch bark. Although much has been made of the differences and the enmity between the tribes, there was also in Minnesota considerable intermarriage and peaceful exchange of customs and skills.

Whether under French, British, or American control, the Indian trade operated in much the same way. Its common laborer was the French-Canadian *voyageur*, a colorful figure whose songs, tales, and distinctive dress have been greatly romanticized. It was managed by the *bourgeois*, who was usually in later days a Scotch or Yankee merchant. He was assisted by clerks and often by sub-traders, who took goods at their own risk, paying a specified mark-up and agreeing to sell all furs collected to their employer. These men spread out through the wilderness, occupying a stated territory or following a particular band of Indians. The business was seasonal, and transportation followed the great network of inland waterways across the continent. Profits at the top were sometimes large, but the small traders in the Indian country seldom grew rich, and as game was depleted in the relentless search for pelts, the Indians often faced actual starvation.

As the frontier moved westward and pressure for land increased, the Indians were persuaded to sell their territories in return for promises of government money and assistance. In 1837, 1851, 1854, 1855, 1863, and 1866 treaties were signed by which most of Minnesota passed into the hands of the white man. Few of the promises were kept, and a large share of the Indians' money went directly to traders to pay for losses incurred during the declining years of the fur business. (These losses were recorded on the books as Indian "debts".) In 1862 some of the Sioux, driven to desperation by government neglect and facing starvation on their narrow reservation, fought back and attacked their government agency, nearby Fort Ridgely, and many unsuspecting

settlers in the Minnesota Valley. After being defeated by white troops, the tribe was deprived of its treaty rights and all of its members—hostile and peaceful alike—were deported from the state. It was a chapter in history of which neither the United States nor Minnesota can be proud.

When Minnesota was organized as a territory in 1849, its white population of some 5,000 consisted mainly of traders, government officials, and lumbermen. Most were from New England, New York, Pennsylvania, and other eastern states. The only large foreign group were French-Canadians brought by the fur trade. However, the great waves of settlement that populated Minnesota during the next thirty years included a large proportion of European immigrants. By 1880 a third of the state's people were from Europe, and 70 per cent were either immigrants or the children of immigrants.

The first large nationality group to arrive was German. Brown County, Stearns County, and Winona County had great numbers of settlers from Germany. Swedes began coming to Minnesota before the Civil War, many of them taking land claims in the St. Croix Valley and in the southeastern counties. Not far behind them in numbers were the Norwegians. The first wave from Norway, arriving in the 1850s, chose homes in Freeborn, Houston, and Fillmore counties. In the 1870s many of these people moved on to the Red River Valley, and there they were joined by many more who came directly from Europe. Danes also immigrated to Minnesota, though in smaller numbers than the other Scandinavians. Catholic agencies brought some poor families to Minnesota from Ireland and helped them make new homes in Nobles, Murray, Traverse, and Big Stone counties, but most Irish preferred the cities and settled in St. Paul and other river towns. The many English and Canadians who came scattered throughout the state, the only exception being a group from England who founded the town of Fairmont.

Minnesota's scenic beauty offers spectacular variety

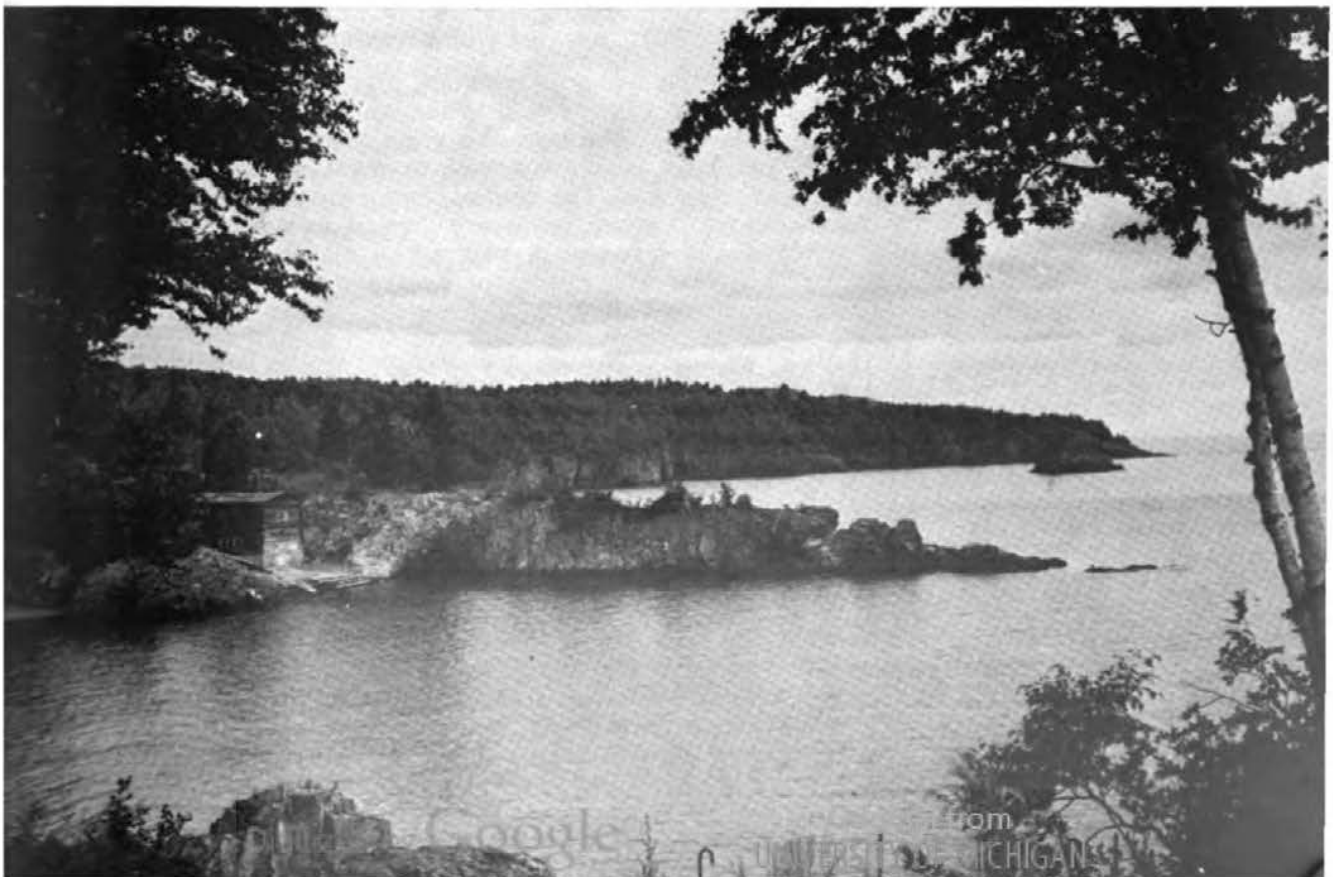

A later wave of immigration in the 1890s and early 1900s brought people from Finland and the countries of southeastern Europe. Many of these came to work in the iron mines of the Mesabi Range, while some became lumberjacks and others found work in the growing cities. A small community of Black Americans who had lived in St. Paul and nearby towns since the years of the Civil War, increased slowly, finding employment in the service trades and with the railroads. In recent decades their numbers have grown rapidly. They are centered almost entirely in the Twin Cities. Another expanding population group today are Minnesota's Indians, most of whom belong to the Chippewa tribe. The majority still live on or near reservations in northern Minnesota, but more than a third of them have moved to the cities of Minneapolis, St. Paul, and Duluth.

Most of the early immigrants were farmers, and with their coming agriculture became the dominant occupation in Minnesota. The first farms were diversified and largely self-sufficient. Cash crops were unimportant because of the difficulty in getting them to market. High prices during the Civil War, however, encouraged the growth of wheat, especially in the southeastern counties, where it could be taken by wagon to river ports along the Mississippi. The building of railroads in the late 1860s and the increasing use of farm machinery further stimulated wheat production, and during the 1870s settlement and railroads extended to the Red River Valley. There the millions of acres of flat, rich land led to the first experiments with large-scale semi-mechanized agriculture—the famous bonanza farms. Minnesota soon became the nation's leading producer of wheat and Minneapolis became its great flour-milling center.

For twenty years wheat was the state's main crop, but in the early 1880s farmers in southeastern Minnesota, faced with exhausted soil and declining prices, began a shift to dairying and livestock. Over the years development of strains suited to the cool northern climate—like Grimm alfalfa, the Wealthy apple, and in the 1930s hybrid corn—encouraged further diversification. Flax, introduced in the 1880s, remained an important crop; more recently it has been joined by soybeans and sugar beets.

Today the Red River Valley is planted with potatoes, sugar beets, soybeans, flax, wheat, timothy, and clover seed. Corn, raised in the southern third of the state, is the single most valuable crop. Much of the grain grown in southern Minnesota is fed to cattle and hogs which are sold to meat-packing plants in South St. Paul, Austin, and elsewhere. The central, east central, and southeastern counties are dairy country. Turkey farms are located in south central Minnesota, especially in Kandiyohi County. Apples are a major crop along the Mississippi and St. Croix rivers. The raising of peas and sweet corn for canning is important in the Minnesota Valley.

Minnesota ranks fifth among the states in farm income. In the late 1960s it was first in the production of oats, sweet corn, butter, and nonfat dry milk; second in hay, clover seed, milk cows, and turkeys; third in flaxseed, green peas, milk, American cheese, and honey; fourth in livestock and livestock products, corn, rye, and sugar beets. After having achieved fame as the nation's biggest grower of wheat, it now ranks seventeenth.

Next to the fur trade, lumbering is Minnesota's oldest industry. It began after 1837, when the triangle of land between the Mississippi and St. Croix rivers was acquired from the Indians. The northern part of this area included a dense stand of pine timber. By 1839 lumber camps had been set up along the St. Croix, and the state's first commercial sawmill was built at Marine. Others soon followed. In the 1840s and 1850s men from Maine, experienced in the lumber business, set up mills at Stillwater, St. Anthony Falls, and Winona. Millions of logs were made into rafts and sent down the Mississippi to St.



Agriculture continues to play an important role in Minnesota's economy

Louis and other cities. Millions more were milled and sent out as lumber. White pine from Minnesota built towns and farms across the treeless plains of Iowa, Kansas, and Nebraska.

With increased use of machinery and the building of railroads, cutting proceeded faster and faster with little thought for the long-range consequences. The industry fanned out eastward and northward toward the Canadian border, and places like Duluth, Cloquet, Virginia, and Grand Rapids replaced the earlier milling centers. The peak of production came in 1905. After that the supply of timber rapidly ran out. Cutting had been done wholesale, and when it stopped scarcely a sample was left of the magnificent virgin pine forests that had covered the northeastern half of the state.

The cutover land has proved generally unsuitable for agriculture, but it still supports a forest-products industry which ranks as Minnesota's fifth largest. Jack pine and poplar yield pulpwood for making paper and building board. Other products are posts and poles, railroad ties, Christmas trees and wreaths, and fuel wood. The area is also a center for the state's growing tourist business.

The mining of Minnesota's timber was paralleled by that of its great iron deposits. The first iron mine opened was the Soudan on the Vermilion Range in 1884. Not until 1890 was the potential wealth of the Mesabi Range discovered, but thereafter it was rapidly developed. On the Mesabi the iron lay near the surface of the ground in large pockets of soft, rich ore, which could be scooped out of open pits by armies of unskilled laborers and later with heavy machinery. The Great Lakes provided a convenient water route to the steel mills of Pennsylvania, Ohio, and Indiana. Of the two and a half billion tons of ore taken from Minnesota since mining began here, all but a small portion has come from the Mesabi. Today most of the rich deposits have been exhausted, but a number of taconite processing plants operate in the region. These involve an investment in specialized equipment which places them as much in the category of manufacturing as of mining.

The state's third iron range, the Cuyuna, was discovered in 1890 but not exploited until 1911. Cuyuna iron contains magnesium, which gives it added value. During World War I, when other sources of this vital material were cut off, the newly opened Cuyuna Range supplied nine-tenths of the country's magnesium.

The early promoters of Minnesota never tired of pointing out that the state was connected by water routes with the North Atlantic, with the Gulf of Mexico, and with Hudson Bay. Only to the west was there no direct link, and this, they argued, must soon be remedied by a transcontinental railroad. As early as the 1850s the state's politicians and businessmen schemed to secure the terminus of the first railroad to the Pacific. In this they were unsuccessful, though eventually not one but three lines connected the Twin Cities with the West Coast. The expansionist dreams of the pioneers were even further fulfilled with the completion in the 1950s of the St. Lawrence Seaway project, which opened the Great Lakes to seagoing vessels and made of Duluth a world port.

Travel during the fur trade era mainly followed the watercourses and their interconnecting portages, and Minnesota's first roads tended to either follow or replace these water routes. Among the earliest roads were the famous Red River Trails that linked the growing settlement around Fort Snelling with the British colonies in present-day Manitoba. Later five so-called "military roads" were built by the U. S. Army engineers in the 1950s. Though supposedly needed for "the defense of the frontier," their real purpose was to aid commerce and settlement. The most important one connected Lake Superior with steamboat navigation on the Mississippi.



Snowmobiles add new dimension to Minnesota winters

Important as roads were in opening the country to farmers and land-seekers, Minnesota, like most other western states, matured along with the railroad era. Vast areas of the state were given away by the government to encourage railroad construction. The location of towns and cities and the prosperity of whole regions was determined by where the steel rails went. As nearly the sole means of long-distance transportation, the power of railroads was immense, and they were often accused of unfair discrimination. By the 1890s branch lines reached into all corners of the state. Thereafter tracks were slowly abandoned and service discontinued as the automobile, the bus, the truck, and the airplane replaced trains.

Once an overwhelmingly rural state, Minnesota like many others must now be classified as urban, for a majority of its people live in metropolitan areas. The great extractive industries like lumber, mining, and to some extent agriculture, which were once the mainstays of its economy, have been replaced by manufacturing. The variety in this field is enormous—ranging from food processing to the “manufacture” of taconite pellets. In recent years industries like printing, electronics, and computer manufacture, all calling for a highly skilled work force, have become increasingly important. The cities of St. Paul and Minneapolis, being the only major metropolitan area between the Great Lakes and Puget Sound, have also become a center for finance, communication, medical care, the arts, and major league sports. Many of the enterprises and institutions of these nonidentical twin cities—banks, newspapers, museums, theatres, railroads, and a host of others—reach far beyond the borders of the state and are truly regional in scope.

To fill this new role Minnesota has qualified human resources. The New England tradition of its earliest pioneers, combined with the widespread respect and hunger for learning brought by many of its immigrant groups, have produced broad and continuing support for education. Among the first acts of the Minnesota territorial legislature were the establishment of a common school system, the chartering of a university, and the founding of a state historical society. This early promise has bloomed into a state elementary and secondary school system that boasts the lowest average drop-out rate in the nation and a program of higher education, both public and private, that embraces more than sixty institutions offering collegiate work. Supplementing the sources of formal instruction are many educational societies, public and private libraries, museums of art, history, and science, and outstanding musical and theatrical organizations.

But urbanization has also brought with it problems. Family farms and many prosperous small communities have withered away and some rural counties face virtual depopulation. Meanwhile metropolitan growth has too often sprawled across the countryside with little planning for beauty, quiet, the preservation of natural and historical landmarks, or the other qualities of environment that make for human well-being. Prosperity and expansion have been accompanied by pollution and blight.

As in other areas where change has been sudden and rapid, the civic and governmental structure of Minnesota has not kept pace. Mounting urban problems are intensified because the power to seek solutions is divided among a multitude of competing units, most of them created to match the conditions of a century ago. The need for cooperation and streamlining has been recognized—as in the creation of a Metropolitan Council in 1967—but much remains to be done.

Related to this is the great increase in the cost of government associated with an interdependent urban society. In such a community the need for public services mushrooms, and Minnesota has been no exception to this trend. The first half of the twentieth century saw an increase of some 900 per cent in the

expenditures of state and local government with the state accounting for an ever-growing proportion as the scale of problems grew too great for the resources of local units. How to finance these costs and how to distribute the burden fairly have become perplexing questions.

Despite these problems, which are shared with many other states, Minnesota has been rated near the top of the nation in the somewhat nebulous thing called "quality of life." This reflects its general economic, educational, health, and recreational advantages—benefits that are shared by most of the state's people. Over the years of expansion and development, however, some groups have been left behind. One of these is the state's large Indian population, another is the growing Black population of the Twin Cities, and still another is the migratory labor force—largely Mexican-American—that contributes much to Minnesota's agricultural wealth but is too often excluded from the benefits of community membership. There are many other Minnesotans, too, for whom the glowing promises of the frontier have not been kept—people who have been losers in the century-long race to exploit the resources of a virgin land and also those who see in the careless destruction of the environment a threat to future generations of citizens. Answering the needs and questions raised by these groups will be the major challenge of the future.



Minnesota's cultural centers are known nationally

INDIANS OF MINNESOTA

The land which today comprises the state of Minnesota, of course, was originally Indian land. The Minnesota Indian today is involved in the mainstream of life in Minnesota in every phase of society. He is in industry, in the professions, in commerce and in governmental operations both in the cities and within the state's 11 Indian reservations. It is fitting that this issue of the Legislative Manual, for the first time, makes note of the original Minnesotans.

The majority of Minnesota Indians today are essentially members of the Chippewa and Sioux Nations. However, several other tribes, including Winnebago and Oneidas, are represented within the urban Indian population. The 1970 official census indicated there was 23,128 Indian residents of Minnesota. However, Indian officials in the state believe the census figures are too low, and estimate there are some 30,000 Indians in the state.

HISTORICAL BACKGROUND

The Chippewa

Minnesota Chippewa Indians are a part of the larger Chippewa nation, an ethnic group whose members are divided among Wisconsin, Minnesota, and Ontario. The tribe's original home is thought to have been along the shores of the eastern Great Lakes and the St. Lawrence River, but with the coming of European settlement on the eastern seaboard, the Chippewa (or Ojibwa) migrated westward. Early French explorers on the Great Lakes first met members of this tribe at Sault Ste. Marie and therefore called them the Sault or Salteurs. At that time, in the mid-1600s, the Ojibwa had not yet pushed beyond Lake Superior, but by the early 1700s a number of their bands had penetrated into what is now northern Minnesota.

During the half century between 1730 and 1780 the tribe permanently occupied the northern timbered regions of Minnesota and Wisconsin, consolidating their control of the area through a number of decisive battles with the Sioux and Fox tribes. In 1825 a treaty signed at Prairie du Chien, Wisconsin, fixed an official southern boundary for Chippewa territory. It ran from a point on the Red River just above the mouth of the Wild Rice River, past Otter Tail Lake, down the Sauk River valley, across the Mississippi north of present-day St. Cloud, and across the St. Croix near Taylors Falls. Although this boundary was never fully marked, the line followed in a general way the country over which the tribe held sway. Until the white men came into northern Minnesota seeking farmland, timber, and minerals, the people of the Chippewa nation occupied in relative peace this land of forests, lakes, and streams between the head of Lake Superior and the Red River.

The Sioux

The first white men to reach the Minnesota country found it occupied mainly by members of the Sioux (or Dakota) nation. These people were divided into seven bands of tribes: Mdewakanton, Wahpekute, Wahpeton, Sisseton, Yankton, Yanktonai, and Teton. It is not possible to reconstruct their successive migrations with precise accuracy, but by the mid-1700s the last three groups had moved westward to the plains along the Missouri River, the Teton eventually pushing on into eastern Wyoming and Montana, while the Yankton and Yanktonai made their homes in what is now South Dakota. The other four divisions, known collectively as the Santee or eastern Sioux, remained in Minnesota. The Mdewakanton built their villages along the lower Mississippi and Minnesota rivers, the Wahpeton and Sisseton settled in the upper Minne-

sota Valley, and the Wahpekute lived a nomadic life along the Cannon, Cedar, and Blue Earth rivers.

A beachhead for European settlement was established with the building of Fort Snelling in 1819-24, and from then on the eastern Sioux were under relentless pressure from traders and land-hungry settlers. In 1837 they sold their claim to all lands east of the Mississippi, and in 1851 by the treaties of Traverse des Sioux and Mendota, they gave up the rest of their lands except for a narrow reservation along the Minnesota River. In 1858 half of this reservation — everything lying north of the river — was also relinquished.

The Sioux treaties of the 1850s stand as monuments to the sordid infamy of United States Indian policy in the nineteenth century. No tactics of bullying, cheating, or lying were neglected, and the result is equal to anything in the long history of injustices perpetrated upon the American Indian in the name of the government. When the whirlwind was reaped a decade later the immediate victims were the comparatively innocent white settlers near the reservation, not the businessmen and politicians ultimately responsible. In the end, of course, those who suffered most were the Indians. After the Uprising of 1862 all treaty rights of the Santee Sioux were cancelled. Those who had not fled to Canada or the western plains were imprisoned or were deported to a bleak resettlement camp on the Missouri River, where hundreds starved. In Minnesota, meanwhile, Indians were hunted down with bloodhounds and a bounty was paid for their scalps.

MINNESOTA CHIPPEWA RESERVATIONS

Minnesota Chippewa Tribe

The Minnesota Chippewa Tribe of today is made up of Chippewa Indians of groups formerly described as Mississippi, Pembina, Lake Superior, and Pillager and Lake Winnibigoshish bands. In the 1800's and early 1900's, these bands had permanently located in northern Minnesota along the waters of the upper Mississippi River and along the shores of Lake Superior. In these early years the Chippewa bands were still followers of hereditary chiefs.

Today these groups are better known as "Bands" of the reservations established for them and have adopted a representative type of government. The reservations that were established are White Earth, Leech Lake, Bois Forte (Nett Lake), Grand Portage and Fond du Lac, with the Non-removal Mille Lacs Band members living in small communities primarily in the Mille Lacs Lake area. The Chippewa Indians of the six reservations organized as the Minnesota Chippewa Tribe under the Act of June 18, 1934, an act more commonly known as the Indian Reorganization Act.

A revised Constitution and Bylaws were adopted by the Tribe and approved by the Secretary of the Interior on March 3, 1954. The revised constitution provides for the members of each of the six reservations to elect a Reservation Business Committee to govern or serve the reservation. Each Reservation Business Committee is composed of a Chairman, Secretary-Treasurer, and three Committeemen, who serve four-year terms. Elections are held every two years to fill the positions of expired terms.

The Chairman and Secretary-Treasurer of each of the Reservation Business Committees form the 12-member Tribal Executive Committee which is then the governing body for the parent organization, the Minnesota Chippewa Tribe. After each regular reservation election, the newly developed Tribal Executive Committee chooses a President, Vice-President, Secretary, and Treas-

Famous Minnesota Indian Leaders**White Cloud, Ojibwa Chief****Hole-in-the-Day****Little Crow the Younger****Be-She-Kee****Wabasha the 3rd****Stump, Chippewa Chief**

The Minnesota Chippewa Tribe employs a manager who maintains an office on the fourth floor of the Federal Building in Bemidji, and who serves under the direction of the Tribal Executive Committee.

White Earth Reservation:

Mille Lacs Reservation

The Mille Lacs Lake Reservation is located in east central Minnesota, in Aitkin, Mille Lacs, and Pine counties. The Mille Lacs Reservation was established in 1855 by a treaty with the U.S. Government. Most of the Indian land has passed from Indian ownership. There remains today a total of 3,600 acres of Indian land of which 3,532 acres are tribal land and 68 acres are individual Indian allotments. The estimated population of the reservation is 800. The major Indian community is at Vineland where most of the Indian people are in the low income bracket because of chronic unemployment. Some of the members do supplement their income in woods work and gathering of wild rice and maple sap. A few of the members also sell their native arts and crafts such as birchbark canoes, drums, bird houses, etc. There is a very active Office of Economic Opportunity-Community Action Program which provides many needed services. One of the finest Indian museums in the state is located there and is available for visiting during the summer months.

The Leech Lake Reservation is located in north central Minnesota in the heart of the lake country. It is located largely in Beltrami, Cass, and Itasca counties. The Leech Lake Reservation was established in 1855 by a treaty with the United States Government. Within the reservation boundaries there remains today a total of 27,762 acres of Indian land. Of this amount, 14,069 acres represent tribal land and 12,693 acres represent individual Indian allotments. Most of the balance of the land within the reservation boundaries is within the Chippewa National Forest. There are many lakes throughout the reservation, the largest of which are Leech Lake, Cass Lake, and Lake Winnibigoshish.

Bois Forte (Nett Lake) Reservation

Grand Portage Reservation

Original from
UNIVERSITY OF MICHIGAN

Red Lake Reservation

The Red Lake Indian Reservation is located in north central Minnesota in Beltrami and Clearwater Counties. It consists of 564,409 tribally owned acres of land. The band also owns scattered tracts of land extending up to the Canadian border and includes some of the Northwest Angle amounting to over 157,000 additional acres. The total area is about the size of Rhode Island. The land encloses Lower Red and part of Upper Red Lakes. This vast body of water is the third largest fresh water lake within the boundaries of the United States. All of the land is held communally by the Red Lake Band and is held in trust by the United States Government. Individual members may apply for land use permits for homesites and agricultural purposes. A 1964 study showed 4,663 members on the rolls and over 3,000 people living on the reservation. The majority of the people live in the village of Redlake, Redby, and Ponemah.

The Red Lake Fisheries Association has been in operation for over 30 years. This industry produces fish that are sent elsewhere for processing and is managed on a sustained yield basis which is expected to be important to the economy of Red Lake for years to come.

The Community Action Program, the Public Health Service Hospital, the Bureau of Indian Affairs Sub-Agency, and the reservation's public school system furnish employment to many people at Red Lake.

Since the Red Lake Reservation is in tribal ownership, the land is somewhat exempt from state and county jurisdiction. The Red Lake Band of Chippewa Indians have their own tribal court, their own police force, and their own legislative body in the form of a Tribal Council.

MINNESOTA SIOUX RESERVATIONS

The Southern Minnesota Sioux do not have recognized chiefs, hereditary, or honorary. The four Sioux reservations are described briefly below:

Lower Sioux Reservation

The Lower Sioux Reservation is located two miles south of Morton, Minnesota, abutting the Minnesota River in Redwood County. This reservation came into being during the period 1887 to 1893 when Congress appropriated funds to purchase lands for the landless Minnesota Sioux. The land purchased during this period can only be assigned to those Mdewakanton Sioux who were residing in Minnesota on May 20, 1886, and their descendants. The land originally purchased amounted to 623 acres. The reservation was organized under the Indian Reorganization Act of 1934. After they had accepted the Indian Reorganization Act and were organized under the provisions of the Act, an additional 1120 acres of land was purchased.

The governing body is called the "Community Council of the Lower Sioux Indian Reservation" composed of five members who are elected by qualified voters of the community. Committeemen are elected for a term of two years and they elect a President, a Vice-President, a Secretary, a Treasurer and an Assistant Secretary-Treasurer.

Approximately 1500 acres of the Tribal land is cleared as agricultural land and the balance is timber, brush, and other types. The land is never allotted to individual members but is assigned for homesites. The resident Indian population is around 100. Some families retain original assignments of farm land and receive a crop share rental from the farming of their assignments.

There is no employment available immediately adjacent to the reservation. The members seek employment nearby in Redwood Falls and other areas. They are eligible for and receive the same services from public and private agencies as do other citizens in the area.

Upper Sioux Reservation

The Upper Sioux Reservation is located two miles south of Granite Falls on the Minnesota River in Yellow Medicine County. The Upper Sioux Community came into being about the same time as the other Minnesota Sioux Communities.

Land purchases amounting to 746 acres were made in 1938 but the Upper Sioux Community did not complete organization under the Indian Reorganization Act. Factionalism reigned supreme and this internal dissension prevented the consummation of the plan. The Bureau of Indian Affairs dropped the matter and a Board of Trustees was set up chiefly to advise the Agency Superintendent on the use of rehabilitation funds. This group operates under a document entitled "Provisions for Governing the Upper Sioux Community". The governing body is known as the Upper Sioux Community Board of Trustees. The Board consists of five members elected every four years. They represent the community negotiating with Federal, State and local governments. These provisions for governing are pretty much in line with the Constitution and Bylaws of the Lower Sioux and Prairie Island groups.

There is very little employment on the reservation and members must seek employment elsewhere.

The Prairie Island Reservation is located in Goodhue County on the west bank of the Mississippi River some fourteen miles north of Red Wing, Minnesota. The Prairie Island Indians are mainly members of the Mdewakanton Band and are descendants of the Santee Sioux Indians who remained in Minnesota at the time of the removal of the main band to Nebraska after the Sioux uprising or who had subsequently returned. Lands were purchased for them in 1891 amounting to 120 acres at Prairie Island and were stipulated to be used for the landless Mdewakanton Sioux residing in Minnesota on May 20, 1886, and their descendants.

The governing body is called the Community Council of the Prairie Island Indian Reservation and is comprised of five members elected for two years.

Shakopee-Mdewakanton Reservation

Its history parallels that of the other Minnesota Sioux as to origination and settlement.

Approximately 175 acres are cleared as agricultural land and the balance is in timber, brush and other types. The resident population now is around 70, but there will undoubtedly be a decided increase due to the program of issuing land assignments to eligible members for homesites. This area is located very close to the large employment centers bordering the Twin Cities and is an ideal location for a home.

Original from
UNIVERSITY OF MICHIGAN

Name — Derived from the Dakota Indian word "Minisota" meaning sky tinted waters.

Organized as Territory — March 3, 1849.

Entered Union — May 11, 1858 (32nd state).

Capitol — St. Paul.

Motto — *L'Etoile du Nord* (The North Star).

Flower — Pink and White Lady Slipper (*Cypripedium reginae*).

Tree — Red Pine (*Pinus resinosa*) or Norway Pine.

Bird — Loon (*Gavia immer*).

Fish — Walleye (*Stizostedion v. vitreum*).

Gemstone — Lake Superior Agate.

Song — "Hail! Minnesota."

Area — 84,068 square miles or 51,033,448 acres exclusive of water.

Rank in Size Among States — 12.

Highest Point — 2,301 feet above sea level at the summit of Eagle Mountain in Cook County.

Lowest Point — 602 feet above sea level on the shore of Lake Superior.

Average Mean Temperature — 44 degrees.

Summer Mean Temperature — 70 degrees.

Length — 406 miles.

Width — 358 miles.

Number of Lakes — 15,291 larger than 10 acres.

Largest Lake — Red Lake (440 square miles).

Navigable Rivers — Mississippi, Minnesota, St. Croix, Rainy, St. Louis, Red River of the North and Red Lake River.

Population — 3,805,069, 1970 census.

Rank Among States — 20.

Percent Urban Population — 66.4.

Percent Rural Population — 33.6.

Largest Cities — Minneapolis, 431,977; St. Paul, 308,686; Duluth, 100,578; Bloomington, 81,761 and Rochester, 51,568.

of Some Leading Events in the History of the State

- 20

- 1817 The American Fur Company, under the leadership of John Jacob Astor, began trading operations in the Minnesota country.
- 1819 Minnesota east of the Mississippi became a part of Crawford County, Michigan. Fort St. Anthony (renamed Fort Snelling in 1825) was established, beginning as a post at Mendota under the command of Colonel Henry Leavenworth. Major L. Tallaferro was appointed Indian agent at the new post.
- 1820 The cornerstone of Fort. St. Anthony was laid September 10. Colonel Josiah Snelling took command of Fort St. Anthony on August 1.
- 1823 The first steamboat arrived at Fort Snelling on May 10. Major Stephen H. Long explored the Minnesota River, the Red River Valley, and the northern frontier. Giacomo C. Beltrami explored the region near the source of the Mississippi.
- 1825 The dividing line between the Chippewa and Sioux was agreed upon at Prairie du Chien.
- 1826 A great flood on the Red River forced part of the Selkirk colony to move to Fort Snelling.
- 1832 Henry R. Schoolcraft discovered the source of the Mississippi and named it Lake Itasca. It had been known earlier to Indians and traders as Elk Lake.
- 1834 Minnesota west of the Mississippi was attached to Michigan.
- 1836 The territory of Wisconsin was organized embracing the whole area of Minnesota. Joseph N. Nicollet began his explorations in Minnesota.
- 1837 Governor Dodge of Wisconsin made a treaty at Fort Snelling with the Chippewa, by which they ceded all their pine lands on the St. Croix and its tributaries. A treaty was also signed at Washington, D. C. with representatives of the Sioux for their lands east of the Mississippi. These treaties led the way to the first settlements within the area of Minnesota.
- 1838 Franklin Steele established a claim at the Falls of St. Anthony. Pierre Parrant built a shanty and settled on the present site of St. Paul, then called "Pig's Eye."
- 1841 The "Chapel of St. Paul" was built and consecrated, giving the name to the future capital of the state.
- 1848 May 29, Wisconsin was admitted to the Union, leaving the area of Minnesota east of the Mississippi without a government. August 26, the "Stillwater convention" took measures for a separate territorial organization, and asked that the new territory be named Minnesota. October 30, H. H. Sibley was elected delegate to Congress.
- 1849 The bill organizing Minnesota Territory passed March 3. Territorial officers were appointed March 19. Governor Ramsey proclaimed the Territory organized June 1. The first territorial legislature assembled September 3. The Minnesota Historical Society was organized November 15.
- 1850 Commercial steamboating was inaugurated on the Minnesota river. Population of Minnesota, 6,077.
- 1851 Locations for the capitol, university and penitentiary were at St. Paul, St. Anthony and Stillwater. By the treaties of Traverse des Sioux and Mendota, in July and August, the territory west of the Mississippi was open to settlers.
- 1852 The first county agricultural society in Minnesota was formed in Benton County. In the 1850s a number of such organizations were established to encourage the importation of blooded stock and the

introduction of choice seeds, grains and fruit trees into the territory.

- 1853 W. A. Gorman was appointed governor. The first capitol building was completed and construction of Fort Ridgely begun.
- 1854 The Rock Island Railroad, the first road to the Mississippi River, was opened. Commercial flour milling began in what is now Minneapolis with the establishment of the "Minnesota" mill on Hennepin Island. Large scale immigration began. The real estate boom commenced.
- 1855 On January 23 a suspension bridge between Minneapolis and St. Anthony, the first bridge to span the main channel of the Mississippi River anywhere along its length, was officially opened.
- 1857 The Minnesota Enabling act was passed by Congress February 26. Governor Samuel Medary (appointed by President James Buchanan) arrived April 22. The legislature passed a bill to remove the capitol to St. Peter, but failed to accomplish the object. The constitutional convention assembled July 13. Real estate speculation reached its height, and was checked by the financial panic of August 27. The constitution was adopted and state officers elected on October 3. Population of Minnesota, 150,037.
- 1858 A five million dollar loan for railroads was authorized by the legislature and ratified by a vote of the people. Minnesota was admitted to the Union on May 11 and state officers were sworn in May 24.
- 1858 Hard times continued. Work on the land grant railroads ceased as the five million dollar loan scheme collapsed. Wheat was exported from Minnesota for the first time.
- 1860 Population of Minnesota, 172,023.
- 1861 Fort Sumter was fired upon April 12, and the Civil War began. On April 13, President Lincoln called for 75,000 volunteers to serve three months. Ramsey telegraphed Lt. Gov. Ignatius Donnelly in St. Paul to call for volunteers. That night the St. Paul Pioneer Guards met and Josias R. King was the first to sign up. This gave him claim to being the first volunteer in the U. S. service in the Civil War. Governor Alexander Ramsey offered President Lincoln a thousand men on April 14, giving Minnesota the distinction of being the first state to offer troops. The first Minnesota regiment left Fort Snelling on June 22.
- 1862 On July 2, the first railroad in Minnesota opened between St. Paul and Minneapolis. During August and September the Sioux attacked several settlements. A military commission tried 392 Indians for murder, rape, etc., and 303 of them were condemned. On December 26, thirty-eight Indians were hanged at Mankato.
- 1863 On July 2 the First Minnesota Regiment made its famous charge in the bloody battle of Gettysburg. Within fifteen minutes 215 of the 262 men of the First were killed or wounded. On July 3, Chief Little Crow, Sioux leader of the tragic Sioux Uprising, was killed near Hutchinson.
- 1865 The Civil War ended. Minnesota troops in the Civil and Indian wars totaled 21,982 men. Population of Minnesota, 250,099.
- 1866 The State University opened with William W. Folwell as its first president. In 1867 Oliver H. Kelley of Elk River founded the National Grange.
- 1870 Edmund N. LaCroix perfected the middlings purifier for flour. His invention greatly encouraged the agricultural development of Minnesota, the Dakotas and western Canada.

- 1877 The Legislative Amendment was adopted providing for biennial sessions.
- 1881 March 1, the state capitol burned. Within the next two years the second capitol, on the same site, was built, and occupied by the legislature January, 1883.
- 1884 The first iron ore was shipped from the Soudan Mine on the Vermillion Range.
- 1890 Iron ore was discovered at Mountain Iron on the Mesabi Range by the Merritt Brothers.
- 1892 The first iron ore was shipped from the Mesabi Range.
- 1893 The legislature authorized the appointment of a capitol commission to select a site for a new capitol, and provided a tax of two-tenths of a mill for ten years to pay for the site and the erection of a building. A great financial crisis caused many bank and business failures.
- 1894 Forest fires started September 1 near Hinckley, carrying death and destruction over nearly four hundred square miles and destroying Hinckley and Sandstone.
- 1895 The Minnesota Legislature passed a child labor law.
- 1896 Three fourths of the Red Lake Indian reservation was opened for settlement.
- 1898 The cornerstone of the new capitol was laid on July 27. Minnesota supplied four regiments for service in the Spanish War, being the first state, on May 7, to respond to the President's call. On October 3 the Pillager band of Chippewa attacked United States troops near Sugar Point, Leech Lake.
- 1903 The tide of immigration into Minnesota swelled, particularly the northern and western sections. The Minneapolis Symphony Orchestra gave its first concert.
- 1909 Superior National Forest was established by proclamation by President Theodore Roosevelt.
- 1911 The legislature ratified the proposed amendment to the United States constitution for election of U.S. Senators by popular vote.
- 1913 Minnesota became the first state to adopt a nonpartisan system of electing its legislators. The Dunn Good Roads Law was enacted, calling for a compulsory one mill road tax.
- 1917 April 6, the United States entered World War I. Minnesota gave an aggregate of 123,325 troops.
- 1918 October 12-13, forest fires spread over large areas in Carlton County and the southern part of St. Louis County, inflicting a loss of 432 lives.
- 1920 Population of Minnesota, 2,387,125. The Babcock Good Roads Amendment establishing the trunk highway system was adopted.
- 1925 The state government was reorganized.
- 1930 Population of Minnesota, 2,563,953. Frank B. Kellogg of St. Paul was awarded the Nobel Peace Prize for his work on the Kellogg-Briand Peace Pact to outlaw war, signed at Paris on August 27.

- 1931 Sinclair Lewis of Sauk Centre was awarded the Nobel prize in literature. Floyd B. Olson was elected as the first Farmer-Labor governor of Minnesota.
- 1932 Minnesota's nine representatives to the 73rd Congress were elected at large.
- 1933 The legislature passed a new apportionment act dividing the state into nine Congressional districts.
- 1934 Extensive federal and state aid projects were started to provide for the large numbers of unemployed.
- 1936 The Old Age Assistance Act became effective March 1.
- 1937 The Pipestone National Monument was established to protect the Indians' sacred quarry near Pipestone.
- 1940 Population of Minnesota, 2,792,300.
- 1941 The Minnesota National Guard and the Naval Reserve were ordered to duty with the armed forces.
- 1943 Minnesota mines produced 83,960,822 tons of iron ore, the largest amount in their history.
- 1944 A special session of the legislature made provision for Minnesotans in the armed forces to vote. The Democratic party and Farmer-Labor party merged to form the Democratic-Farmer-Labor party.
- 1946 The value of Minnesota's crop production reached a high of \$683,000,000.
- 1947 The legislature passed a Youth Conservation Act providing for methods of treatment, training and education of young persons with a view toward prevention of delinquency and crime, and created a Youth Conservation Commission.
- 1948 The dollar value of Minnesota's manufactured products exceeded cash farm receipts for the first time in the state's history.
- 1950 Population of Minnesota, 2,982,483.
- 1951 Iron ore shipments from northern Minnesota mines hit a record 79,968,689 long tons, 82% of the nation's total output. The legislature passed a bill outlawing strikes by municipal, county and state employees.
- 1954 The Democratic-Farmer-Labor party won seven of eight state offices at the general election for its first major victory.
- 1956 The Reserve Mining Company's E. W. Davis Works at Silver Bay was dedicated, inaugurating large-scale production of taconite in Minnesota.
- 1958 A year long centennial celebration was held in observance of the one hundredth anniversary of Minnesota's admission to the Union as the thirty-second state on May 11, 1858. Grand Portage National Monument was established to protect one of the nation's foremost inland centers of eighteenth and early nineteenth century fur trading.
- 1959 The St. Lawrence Seaway was opened, making Duluth a world port accessible to ocean-going vessels from anywhere in the world.
- 1960 Population of Minnesota, 3,413,864. Old Fort Snelling was designated by the national park service as a national historic landmark.

- 1962** In the state's closest race for governor, Republican Elmer L. Andersen was declared by the state canvassing board to be the winner. A recount was begun on December 19, 1962.
- 1963** On March 25 Karl F. Rolvaag was sworn in as governor. Recount totals declared him the winner by 91 votes.
- 1964** Sen. Hubert H. Humphrey first Minnesotan elected Vice President of the United States.
- 1965** Worst flood damage in Minnesota history.
- 1966** Legislative redistricting enacted, May 20.
- 1968** Largest number voting at state election—1,606,307.
- 1967** Legislature creates nation's first Human Rights Department. Metropolitan Council established.
- 1968** Vice President Humphrey becomes first Minnesotan nominated by major political party for President of the United States. Largest number voting at state election—1,606,307.
- 1969** Warren Burger of St. Paul named Chief Justice of the United States Supreme Court.
- 1970** Harry Blackmun of Rochester appointed to United States Supreme Court. Fort Snelling's 150 year anniversary marked by commemorative postage stamp. Minnesota voters approve state constitutional amendment lowering voting age to 19 years. Congress authorizes Voyageurs National Park along Minnesota's northern boundry. Population of Minnesota, 3,805,069.
- 1971** Minnesota legislature becomes first in nation to ratify amendment to United States Constitution lowering the voting age to 18 years. Longest Extra Session in Minnesota history adjourned October 30.

SYMBOLS OF MINNESOTA

State Flag

The present state flag was adopted by the 1957 legislature. This replaced a flag adopted in 1893. Pictured in the center of the flag is the state seal. Three dates are woven into a flowered wreath: 1858, the statehood year; 1819, the establishment of Fort Snelling; and 1893, the year the flag was adopted.

State Seal

The Great Seal of the State of Minnesota is the insignia which the Secretary of State affixes to government papers and documents to make them official. It is, in effect, the signature of the state.

Minnesota actually has two seals. One, for the territory of Minnesota, was adopted in 1849 and approved by Governor Alexander Ramsey and the territorial legislature.

When Minnesota became a state on May 11, 1858, there was no official state seal and according to law no official act could be undertaken without it. The territorial seal was used until a new design was adopted by Governor Sibley. The legislature did not approve this design. Governor Sibley made some changes in the proposed seal including changing the original Latin motto to French: "*L'Etoile du Nord*," thereby making Minnesota the North Star State. In 1861, after three years of use, the legislature adopted the changed design making it the official state seal.

State Flower

The Pink and White Lady Slipper (*Cypripedium reginae*) was adopted as the state flower by the 1902 legislature. It replaced a flower adopted by the 1893 legislature (*Cypripedium calceolus*) which did not grow in Minnesota. Our state flower is also referred to as the Showy Lady Slipper. It is often incorrectly called the Moccasin flower.

Today our state flower has become quite rare. A 1925 law prohibits its picking.

State Gemstone

The Lake Superior Agate, a quartz mineral which is basically red with white bands, was named official gemstone in 1969. It is found primarily in the red glacial drift areas of central and northeastern Minnesota.

State Tree

The Red or Norway Pine became the official state tree in 1953.

It is a tall stately tree which reaches a height of 60 to 100 feet. The trunk is straight and uniform and may grow to three to five feet in diameter. It is usually bare of branches for two-thirds of the way up the trunk, with the top or crown rounded.

State Bird

The Loon (*Gavia immer*) became Minnesota's state bird in 1961. It is also known as the Common Loon and the Great Northern Diver. The Loon is a large bird, with wing spans up to five feet and body lengths up to three feet. Its beautiful call is easily distinguished over Minnesota lakes.

State Fish

The Walleye (*Stizostedion v. vitreum*) is found throughout Minnesota in lakes and rivers but is most at home in the large, clear, cool lakes of Minnesota's northern forests. It attains a weight of 18 pounds, has flesh of the highest quality and is any fisherman's prize. About half of Minnesota's fishing water is managed primarily for walleye fishing.





Digitized by Google

Original from
UNIVERSITY OF MICHIGAN



Digitized by Google

Original from
UNIVERSITY OF MICHIGAN



Chapter 11

Legislative Branch

Contents

The Minnesota Legislature	31
Members of the Senate	39
Biographies and Photographs of Senators	40
Officers of the Senate	57
Members of the House	59
Biographies and Photographs of Representatives	61
Officers of the House of Representatives	95
Senate Standing Committees	99
House Standing Committees	100
Rules of the Legislature	101
Legislative Counsel and Research	124
Permanent and Interim Committees and Commissions	125
1971 Legislative Districts	134

THE MINNESOTA LEGISLATURE

Legal Basis

Minnesota Constitution, Article IV.

Membership

The Minnesota Legislature is presently composed of 67 Senators elected for four-year terms and 135 Representatives elected for two-year terms.

Functions and Powers

The Legislature, one of three co-equal branches of state government, is charged with making the laws which govern the state and its citizens. Legislative action governs the various departments within the Executive and Judicial branches of government and facilitates and implements federal laws requiring state legislation.

Legislative activity affects a wide range of state programs and resources including agriculture, conservation, crime prevention, contracts, education, economic development, consumer protection, elections, environment, finance, forestry, health, highways, human rights, insurance, labor relations, natural resources, property, pollution control, recreation, safety, taxation, transportation, utilities, unemployment compensation, veteran's affairs, workmen's compensation and many other matters that may necessitate state action.

Additional legislative functions include proposing amendments to the state constitution for approval by the electorate, electing regents of the Univer-

sity of Minnesota, and confirming certain gubernatorial appointments (Senate), and performing legislative oversight or review.

The Legislature also possesses a judicial function. It judges the election and qualifications of its members, may punish or expell members for contempt or disorderly behavior, and may impeach or remove from office members of the executive and judicial branches.

Compensation

Minnesota legislators are paid \$400 per month. Each legislator is also entitled to receive compensation a specified number of round trips between his home and the State Capitol and a per diem allowance for living expenses during sessions.

Qualifications

To be elected to the State Senate or the House of Representatives, a person must be 21 years of age or older, a resident of Minnesota for one year and a resident of his Legislative District for six months immediately preceding the election.

Organization

While legislators are elected on a non-partisan ballot in Minnesota, they caucus for purposes of organization as members of either the Conservative or DFL group. Members of the DFL group are usually affiliated with the Democratic-Farmer-Labor party and Conservatives with the Republican party.

The caucus with the most members directs the organization of its body and elects the officers.

Nominations are made by each caucus for leadership positions. Senators elect a President Pro Tempore nominated by the majority caucus and Representatives elect a Speaker of the House.

Conservatives organized both houses of the legislature during the 1971 session. Their margin was 34 to 33 in the Senate and 70 to 65 in the House of Representatives.

Presiding Officers

One of the paramount differences in organization between the Senate and the House of Representatives is the power of the presiding officers.

Because the President of the Senate is the Lieutenant Governor and not a voting member of the Senate, his authority is quite limited when compared to that of the Speaker of the House who is a member of that body and is elected by its members.

The Lieutenant Governor's primary legislative function is to preside over Senate sessions. An attempt by the Lieutenant Governor to cast a tie-breaking vote on organizational questions during the beginning of the 1971 session was set aside by the Minnesota Supreme Court. Because he is elected by the people rather than by Senate members, the Lieutenant Governor need not have ties with the majority caucus.

(A proposed constitutional amendment appearing on the 1972 general election ballot would alter the Lieutenant Governor's responsibilities and require that he be elected on a ticket with the Governor. The proposed amendment provides for Senators to elect their presiding officer from Senate membership).

In contrast, the Speaker of the House holds a powerful leadership position in state government. He is both a voting member of the House of Representatives and the presiding officer. The Speaker also presides over joint sessions of the House and Senate. Unlike his counterpart in the Senate, the Speaker may engage in floor debate and vote on all questions before the House.



The Minnesota House of Representatives

An additional power of the Speaker is his authority to appoint members to committees and to name committee chairmen. Because he is nominated by the majority caucus, the Speaker works closely with the House majority group and becomes a leading spokesman for caucus policies.

Committees

The committee system is a vital component of the legislative machinery. The volume of legislation pending before a single session is too great to permit all legislators to work closely with all proposals.

It is at the committee level where the public can testify for or against a bill. Both proponents and opponents of proposed legislation are heard before committees make their recommendation to the full legislature.

The fate of any legislative proposal may be decided by a committee. After study, hearings, research and deliberation, a bill may be amended, recommended for passage, re-referred to another committee, or it may be killed.

The number of committees in each house and the number of members serving on each committee varies from session to session as state concerns and problems dictate. During the 1971 session the Senate had 21 standing committees and the House 24.

In addition to the standing committees which operate during each session, some committees continue to study specific problems during the legislative interim to report finding to the next legislative session.

Each legislative body has a Rules Committee whose decisions direct the operating procedures of the legislature. The rules adopted by the two houses, their joint rules, Minnesota Statutes, and the state constitution provide the guidelines under which legislative business is conducted. Rules adopted by each house for the 1971 session are printed elsewhere in this chapter.

Regular Sessions

The Minnesota Legislature convenes in regular session each odd-numbered year on the first Tuesday after the first Monday in January. The constitution prescribes a maximum of 120 legislative days for each regular session. In recent years it has become increasingly difficult for the legislature to meet the growing number of state concerns within the constitutional time limit.

(The 1971 session proposed a constitutional amendment which will appear on the 1972 general election ballot designed to give the legislature more flexibility in length of sessions and times of meeting).

Extra Sessions

The legislature may be called into extra session at any time by the Governor. Extra sessions become necessary when legislative action is needed to meet emergencies or when legislative work is unfinished at the end of a regular session. The Governor is the only official empowered to call an extra session, however, he does not have the power to limit the length or scope of the session.

Convening the Legislature

Both houses of the legislature open their regular sessions at noon. The Lieutenant Governor, having already taken his oath of office, calls the Senate to order. The House of Representatives is called to order by the Secretary of State who presides over that body as its convening authority until a Speaker is elected and has taken his oath of office.

After convening, the oath of office is administered to all members of each house.



Senate Tax Committee Hears Testimony

The two houses, meeting separately, are now ready to organize and elect officers. Senators in 1971 nominated Senator J. A. Josefson (Conservative) and Senator Edward G. Novak (DFL) for the position of President Pro Tempore of the Senate. Senator Josefson was elected. Representatives nominated Representative Aubrey W. Dirlam (Conservative) and Representative Joseph Prifrel for Speaker of the House. Representative Dirlam was elected.

Each house next proceeds to elect staff members. The Secretary of the Senate, George G. Goodwin, and the Chief Clerk of the House of Representatives, Edward A. Burdick, are the highest ranking staff members in each body.

Following organizational proceedings, the legislature begins its primary function of considering and adopting laws for the State of Minnesota.

A Bill Becomes a Law

The legislative journey from idea to law may be smooth and quick, or it may be rough and tedious.

The fate of any proposed legislation is decided by those who judge its merits at various stages throughout the legislative process.

The speed of the journey is often related directly to the legislative support a proposal gathers. The 1971 Minnesota legislature ratified the Twenty-Sixth Amendment to the United States Constitution in a matter of minutes. Because there was little opposition to this amendment (lowering the voting age to 18) the proposal completed its legislative journey in a time shorter than one committee hearing on a more controversial measure.

More complicated and controversial proposals, such as changes in tax and appropriation laws, often require weeks and months to pass through similar legislative machinery.

THERE OUGHTA BE A LAW

**is a new color-sound 16 mm film
featuring the legislative process
in Minnesota.**

**The film is available to schools,
civic groups and interested citizens
through the Minnesota Historical Society
and the Legislative Reference Library.**

The First Step

The first step and beginning phase of every new law is an idea. Ideas may come from many sources. Members of the legislature are the principal source for these ideas. Other sources include the Governor who presents his ideas in messages to the legislature, other constitutional officers, state departments, other units of government (counties, cities, villages and townships), interested citizen groups, political groups and individuals.

Ideas for legislation also come from recommendations of legislative interim committees which study specific problems and present proposed solutions after completing their research.

The ideas are presented to the legislature in the form of bills. A bill drafting service is provided by the Revisor of Statutes for legislators and state departments.

Introduction

Only members of the legislature have the power to introduce bills. The Governor and other officials may recommend proposals, but they must secure legislative sponsors to have the measures formally put before the legislature.

A bill's future may depend, in part, on the selection of authors or sponsors in the legislature. Influential legislators who have a keen interest in working for the passage of a bill are sought by its supporters to guide it through the legislative process.

The bill formally enters the legislative process with its introduction. At this time it is given a file number and referred to a committee for study and hopefully, to its sponsors, a recommendation that it be approved by the legislature. The progress of a bill can be traced by its file number through the index departments of either the Senate or House.

The Committee

Committees meet regularly during each session. Interested citizens may check State Capitol bulletin boards to determine what committees are meeting on any particular day.

Public participation is an important part of committee proceedings. Committee meetings are open to the public and anyone wishing to speak either for or against proposals being considered is given a chance to be heard.

The most favorable action a committee can take at this time is to send it to the floor of a legislative body with a recommendation that the bill be passed. Other action by the committee will likely mean its future is in doubt.

A committee report is subject to approval by the full House or Senate. A report recommending passage of a bill from a committee is normally accepted by the legislative body. Rejecting this report would make it difficult for the bill to be revived.

At some time during most days, each house resolves itself into a Committee of the Whole to consider bills reported to the house by standing committees.

While sitting as the Committee of the Whole legislators are given an opportunity to become more familiar with various proposals and to take preliminary action before the measure comes before the body for final passage.

The Committee of the Whole is, in effect, the entire legislative body sitting as a committee to deliberate and discuss proposed legislation. The Committee of the Whole has the same options as the standing committee. It may recommend passage, amend, re-refer to the original or additional standing committee.

By majority vote, the Committee of the Whole may report to the full house a recommendation that the bill be passed. This results in placing the bill on the calendar to be considered again by the entire house for final passage.

Final Passage

After approval by the Committee of the Whole, the bill now faces consideration by the entire house again before completing its journey through one house of the legislature.

The bill now faces possible lengthy debate again before a final vote is taken. Before the vote for final passage, the bill is given its third reading.

The final vote requires a majority vote of the full body, not only of those present and voting. Final passage by the House of Representatives requires 68 votes and in the Senate requires 34 votes.

Bills approved on final passage by one house have completed one half of the trip through the legislative process. After passage by one house the bill is sent to the other body to begin a similar procedure.

Conference Committees

The two legislative bodies often pass bills in different forms. When this occurs a conference committee consisting of an equal number of senators and representatives meets to eliminate the differences in the two bills.

If the members of the committee can reach a successful compromise, they bring their report back in identical form to each house, and the house either accepts it without amendments or rejects it. If the report is accepted by both houses, the bill is ready for engrossing and the Governor's signature. If either house rejects the report and does not ask for a new conference committee, the bill dies.

To the Governor

When a bill has been passed by both houses in the same form, it is enrolled—copies carefully and accurately. The bill must now be signed by the presiding officers of both the House and Senate and sent to the Governor.

The Governor has several options open to him. He signs the bill if he wants it to become law. If he objects to the bill, he may veto it and send a message explaining the reasons for the veto with the bill back to the house which originated it.

If he does not sign a bill within three days or fails to return it to the house in which it originated, it becomes law, unless the legislature has adjourned. If the legislature has adjourned before the three days expire, the Governor may "pocket veto" a bill simply by refusing to sign it within three days after adjournment of the legislature.

However, for bills passed during the last three days, the constitution allows the legislature three days after adjournment within which to present them to the Governor and it allows the Governor 14 calendar days after adjournment to approve or veto such bills.

A bill may be passed over the Governor's veto by a two-thirds vote in each house.

Now It's Law

All laws enacted by the Minnesota legislature are filed with the Secretary of State who is designated as permanent custodian of state documents. Laws are given chapter numbers by the Secretary of State after they are transmitted from the Governor's office.

HOW A BILL (HOUSE FILE NO. 1) BECOMES A LAW

HOUSE

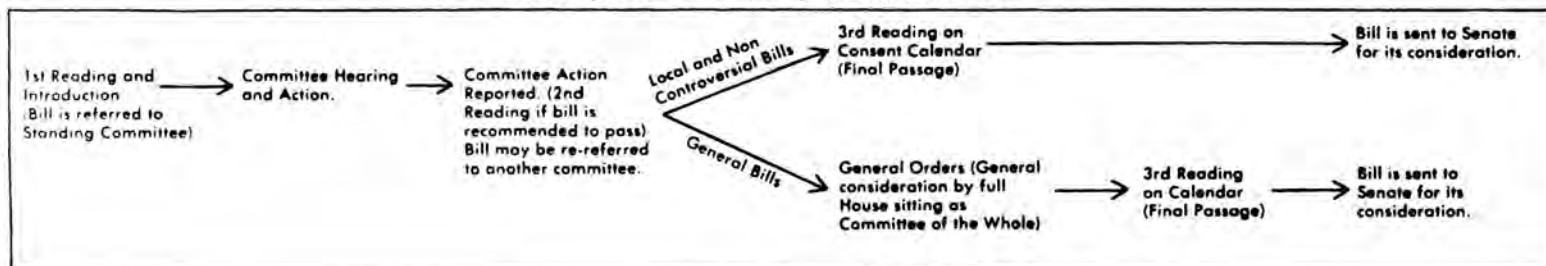

SENATE

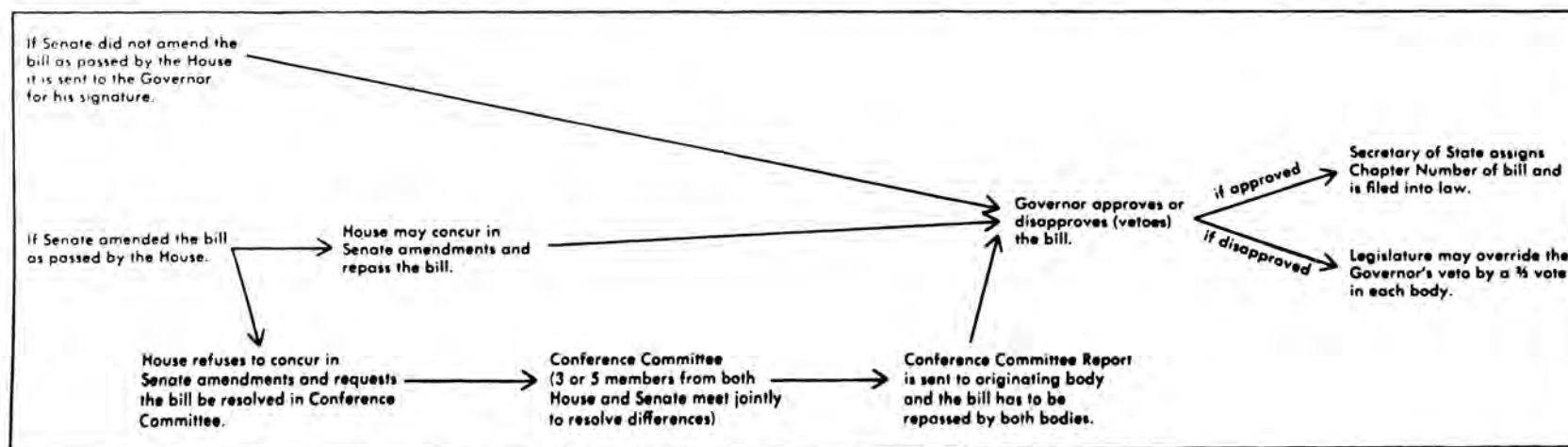
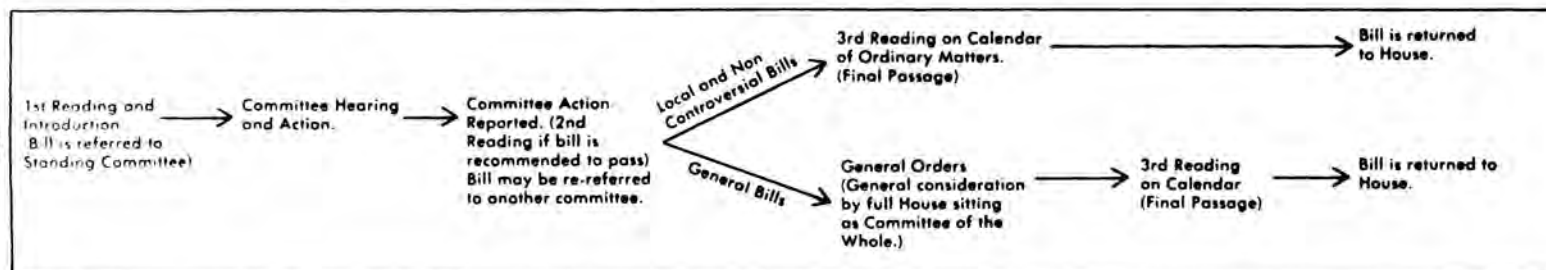

Bills introduced in Senate follow same procedure beginning with Senate action first.

The Senate consists of 67 members, elected for four-year terms.

The Senate consists of 67 members, elected for four-year terms.

President of the Senate

Lieutenant Governor Rudy Perpich

Name	Dist.	Postoffice	County
Anderson, Ernest J.	10	Frost	Faribault-Martin
Anderson, Dr. Jerald C.	21	North Branch	Anoka-Chisago-Isanti
Anderson, John Tracy	48	1239 W. Como Blvd., St. Paul	Ramsey
Arnold, Norbert	58	Rt. 1, Box 93, Pengilly	Cass-Itasca
Ashbach, Robert O.	49	1585 Lake Johanna Blvd., St. Paul	Ramsey
Benson, C. J.	24	Ortonville	Big Stone-Grant-Pope-Stevens- Traverse
Bergerud, Alf	29	5100 Ridge Rd., Edina	Hennepin
Blatz, Jerome V.	27	11044 Glen Wilding Lane, Bloomington	Hennepin
Borden, Winston W.	53	514 Grove, Brainerd	Crow Wing-Morrison
Brown, Robert J.	8	106 W. Wilkin St., Stillwater	Washington
Chenoweth, John C.	44	596 E. Hoyt Ave.	Ramsey
Chmielewski, Florian W.	25	Sturgeon Lake	Pine-Kanabec-Mille Lacs-Sherburne
Coleman, Nicholas D.	46	700 Linwood Ave., St. Paul	Ramsey
Conzemius, George R.	6	800 Hoffman St., Cannon Falls	Dakota-Goodhue
Davies, Jack	42	2300 Seabury Ave., Minneapolis	Hennepin
Dosland, W. B.	56	929 21st Ave. So., Moorhead	Clay-Wilkin
Doty, Ralph R.	61	4107 Dodge St., Duluth	Cook-Lake-St. Louis
Fredrick, Mel	3	414 Clyde St., West Concord	Dodge-Olmsted-Steele
Gage, Kelton F.	11	141 So. Skyline Dr., Mankato	Blue Earth
Gearty, Edward J.	39	3810 Xerxes Ave. N., Minneapolis	Hennepin
Glewwe, Rollin B.	12	138 W. McArthur, So. St. Paul	Dakota
Gustafson, Earl B.	60	1818 E. 3rd St., Duluth	St. Louis
Hansen, C. R. (Baldy)	5	100 1st St. S.E., Austin	Mower
Hansen, Mel	34	4505 28th Ave. S., Minneapolis	Hennepin
Hanson, Norman W.	52	R. 1, Box 2, Cromwell	Aitkin-Carlton-Crow Wing
Holmquist, Stanley W.	16	Grove City	Meeker-Renville-Wright
Holsten, Roy W.	41	2310 Roosevelt N.E., Minneapolis	Hennepin
Hughes, Jerome M.	50	1978 Payne Ave., Maplewood	Ramsey
Hughes, Keith F.	51	1269 12th Ave. N., St. Cloud	Benton-Sherburne-Stearns
Jensen, Carl A.	17	209 1st Ave. S., Sleepy Eye	Brown-Redwood
Jensen, Dr. Vernon K.	22	320 N. 9th, Montevideo	Chippewa-Lac qui Parle- Yellow Medicine
Josefson, J. A.	20	Minneota	Lincoln-Lyon-Pipestone
Jude, Victor N.	13	Maple Lake	Hennepin-Wright
Kallna, Harold	40	731 Columbia Blvd. N.E., Minneapolis	Hennepin
Kirchner, W. G.	28	6830 Newton Ave. S., Richfield	Hennepin
Krieger, Harold G.	4	811 7th Ave. S.W., Rochester	Olmsted
Larson, Lew W.	1	Mabel	Fillmore-Houston-Winona
Laufenburger, Roger	2	Box 6, Lewiston	Wabasha-Winona
Mammenga, Gene	64	2319 Birchmont Dr., Bemidji	Beltrami-Koochiching- Lake of the Woods
McCarty, Glenn D.	36	2221 Humboldt Ave. S., Minneapolis	Hennepin
McCutcheon, William	43	2238 Edgebrook Ave., St. Paul	Ramsey
McEalf, John A.	14	534 Holmes, Shakopee	Carver-LeSueur-Scott
Moe, Roger D.	66	304 S. 2nd St. W., Ada	Norman-Polk-Red Lake
Novak, Edward G.	45	1424 Arundel St., St. Paul	Ramsey
Nyquist, Dean A.	32	3707 N. 53rd Pl., Brooklyn Center	Anoka-Hennepin Ramsey
Ogdahl, Harmon T.	37	5026 Morgan Ave. S., Minneapolis	Hennepin
Olson, Alec G.	23	R. 3, Box 129A, Willmar	Kandiyohi-Swift
Olson, Howard D.	18	Rt. 3, St. James	Cottonwood-Jackson-Watwanan
Olson, John L.	19	R. 2, Worthington	Murray-Nobles-Rock
O'Neill, Joseph T.	47	1381 Summit Ave., St. Paul	Ramsey
Overgaard, Paul	9	443 Lakeview Blvd., Albert Lea	Freeborn-Waseca
Palmer, Dick	59	168 Pike Lake, Duluth	St. Louis
Parish, Richard J.	31	2565 Vale Crest Rd., Golden Valley	Hennepin
Perpich, Dr. A. J.	62	Ely Lake, Eveleth	St. Louis
Perpich, Dr. George	63	814 N.E. 5th St., Chisholm	St. Louis
Pillsbury, George S.	33	1320 Bracketts Point Rd., Orono	Hennepin
Popham, Wayne G.	35	1550 E. Minnehaha Pkwy., Minneapolis	Hennepin
Purfeerst, Clarence M.	7	Rt. 2, Faribault	Rice-Le Sueur
Renneke, Earl W.	15	R. 2, Le Sueur	McLeod-Nicollet-Sibley
Schrom, Ed	26	Rt. 2, Albany	Stearns
Sinclair, Donald	67	Stephen	Kittson-Marshall-Pennington-Roseau
Tennessen, Robert J.	38	2564 Upton Ave. S. Minneapolis	Hennepin
Thorup, Stanley N.	57	319 104th Lane N.E., Blaine	Anoka-Ramsey
Ukkelberg, Cliff	55	Clitherall	Otter Tail
Wegener, Myrton	54	Bertha	Douglas-Todd-Wadena
Willet, Gerald	65	207 Mill Road, Park Rapids	Becker-Clearwater- Hubbard-Mahnomen
Wolfe, Kenneth W.	30	8825 W. 31th St., St. Louis Park	Hennepin

BIOGRAPHIES AND PHOTOGRAPHS OF SENATORS — 1971



Lew W. Larson

District 1 — Counties of Fillmore, Houston and Winona (part)

Mabel. Farmer. Born in Preble Township, 1911. Breeder of registered livestock. County Commissioner 1953 to 1959, Fillmore County; President, State Association of County Commissioners, 1957. Member of Masonic Lodge. Graduated Mabel High, 1930. Attended University of Minnesota. Married; two sons, one daughter. Elected to Senate 1958; re-elected 1962, 1966 and 1970.



Roger A. Laufjenburger

District 2 — Counties of Wabasha and Winona (part)

Lewiston, Box 6. Insurance agency owner. Born in Winona 1921. Graduate of Winona High School. Justice of Peace, Lewiston, 1951-53. Lewiston village councilman 1956-62. Past Master Harmony Lodge No. 43, A.F.&A.M., Scottish Rite Mason, Osman Temple-Shriner. Named Winona County Centennial Sports Champion 1958. Selected for Who's Who. Member senate committees, viz: Commerce, Civil Administration, Public Highways, Labor Relations, Taxes & Tax Laws for 1971 session. Secretary of DFL group, 1965 session. Married; four children. Elected to the Senate 1962; re-elected 1966 and 1970.



Mel Frederick

District 3 — Counties of Dodge, Olmsted (part) and Steele

West Concord. Born November 24, 1929. Super Market Owner. Veteran of Korean War. Married; three children, Mitch, Mike and Debbie. Elected to Senate 1970.

Harold G. Krieger

District 4 — County of Olmsted (part)

Rochester, 811 7th Ave. S.W. Lawyer. Born in New Ulm 1926. Graduate of New Ulm High School, Macalester College (B.A., Summa Cum Laude), and St. Paul College of Law (LL.B.). Served in U. S. Navy 1944-46. Married, four children. Elected to Senate 1962; re-elected 1966 and 1970.

**C. R. (Baldy) Hansen**

District 5 — County of Mower

Austin, 100 1st St. S.E. Born August 8, 1909. Univ. of Minn. (Mechanical Engineering, 5 yrs.) Engaged in banking and lumber. Married. Elected to Senate 1966; re-elected 1970.

**George R. Conzemius**

District 6 — Counties of Dakota (part) and Goodhue

Cannon Falls, 800 W. Hoffman St. Coach and science teacher at Cannon Falls High School. Farmer. Born Hastings, July 23, 1936. Education: University of Minnesota (B.S.), University of Oslo-International Summer School, University of Moscow exchange student. Served with U.S. Army. Member, Minnesota Educational Assn., National Educational Assn., Knights of Columbus, Eagleton Institute of Politics, Rutgers University, 1968. Married three daughters. Elected to the Senate 1966; re-elected 1970.

**Clarence M. Purfeerst**

District 7 — Counties of LeSueur (part) and Rice

Faribault, Route 2. Lifetime farmer, owner and operator of farm with beef and hog feeding operation. Born in Faribault June 30, 1928. Graduate of Faribault High School. Former local, state and national Jaycee officer; past exalted Ruler of Faribault Elks and member of school board, Rice County Farmers Union and A.S.C. Committee. Selected State Outstanding Young Farmer and received Faribault Distinguished Service Award. Married, six children. Elected to the Senate in 1970.





Robert J. Brown

District 8 — County of Washington

Stillwater, 106 W. Wilkin St. Teacher. Born June 15, 1935, Stillwater. Education: Stillwater public schools, Winona State College (B.S.), Univ. of Minn. (M.A., Ph.D.). Active in the Republican Party. Married, five children. Elected to the Senate 1966; re-elected 1970.



Paul Overgaard

District 9 — Counties of Freeborn and Waseca

Albert Lea, 443 Lakeview Blvd. Vice President, Imperial Financial Services, Inc. Born February 15, 1930 in Freeborn County. Organizations: P.E.R. Albert Lea Elks Lodge, American Legion, Chamber of Commerce, Past Chairman of State Vocational-Technical Education Advisory Committee, Trustee for Lea College, member First Lutheran Church. Elected to House of Representatives 1962; re-elected 1964 and 1966. Elected to the Senate 1970. Served four and one-half years with U.S. Army Paratroopers in Korean Conflict. Received Purple Heart and Silver Star. Married, wife Janet; five daughters.



Ernest J. Anderson

District 10 — Counties of Faribault and Martin

Frost. Lifetime farmer born and raised on the farm homesteaded by grandfather. Graduate of Briceyn High School. Served as member of Frost School Board for 20 years and as chairman and director of many civic, community, and cooperative organizations. Chairman of Agriculture Committee. President Pro Tempore of the Senate, 1967 session. Wife, deceased 1970. Two sons and one daughter. Elected to the Senate in 1954; re-elected 1958; 1962, 1966 and 1970.



Kelly Gage

District 11 — County of Blue Earth

Mankato, 206 E. Hickory. Attorney with firm of Blethen, Ogle, Gage & Krause. Born Mpls., June 20, 1925. Graduate Univ. of Minn. Law School, 1950. Member: Board of Editors of Minn. Law Review, Mankato School Board (1957-1966), Order of the Coif, State College Board (1960-1964), Board of Trustees Centenary Methodist Church. President of Minnesota Junior Chamber of Commerce (1958-59), Chairman of Tax Section of State Bar Association (1965-66). Mankato Outstanding Young Man (1956), Jaycee Outstanding Young Man of Minnesota (1958). Married Audrie White, five children. Elected to Senate 1966; re-elected 1970.

Rollin B. Glewwe

District 12 — County of Dakota (part)

South St. Paul, 138 W. MacArthur. Born May 2, 1933 at St. Paul. Education, South St. Paul Public Schools, University of Minnesota. Board member, Dakota County Development Association and Southeast Metro Chamber of Commerce. Former President Southeast Metro Chamber of Commerce, Jaycees, United Fund. Member of Rotary Club. Married; five children. Elected to the Senate 1966; re-elected 1970.

**Victor N. Jude**

District 13 — Counties of Hennepin (part) and Wright (part)

Maple Lake. Wholesale candy and tobacco distributor. Born March 11, 1923. Graduate St. Thomas College, B.A. in business administration. Graduate work at University of Minnesota. Member, Board Wright County Retirement Assn., Lions Club, Knights of Columbus, P.T.A., Sportsmen Wright County, Agricultural Association Wright County, American Legion, V.F.W., former board member of Minnesota Branch of American Association of United Nations. Married; ten children. Served in House 1956-66; elected to the Senate in 1966 and re-elected in 1970.

**John A. Metcalf**

District 14 — Counties of Carver, LeSueur (part) and Scott

Shakopee, 534 Holmes. Retired school superintendent. Born Durand, Wisconsin. Education: St. Mary's College (B.S.), University of Minnesota (graduate work). School superintendent at Swanville, Shakopee and Burnsville 29 years; automobile dealer at Shakopee nine years. Married (Ina Mae DeMarce), three children, 13 grandchildren. Elected to the Senate 1954; re-elected 1958, 1966 and 1970.

**Earl W. Renneke**

District 15 — Counties of McLeod, Nicollet and Sibley

LeSueur, Route 2. Farmer. Born March 10, 1928, in St. Peter. Lifetime farmer in Sibley County. Graduate of Gaylord High School. Attended University of Minnesota. Council member of Scandian Grove Lutheran Church, Norseland. Married to Marjorie Eckberg in 1951; three daughters, Rochelle, Lynnette and Kristin. Elected to the Senate March 25, 1969, in special election to fill unexpired term of Sen. Harold R. Popp, re-elected 1970.





Stanley W. Holmquist

District 16 — Counties of Meeker, Renville and Wright (part)

Grove City. Retail lumber merchant. Born Hallock, Minnesota 1909. Resident of Grove City 35 years. Graduate University of Minnesota (B.S. & M.A.-educational administration). Superintendent of Grove City schools from 1939 to 1946. Served four terms in the Minnesota House of Representatives before election to the Senate in 1954. Re-elected to Senate in 1958, 1962, 1966 and 1970. Served as Majority Leader since 1967 session. Married, three children.



Carl A. Jensen

District 17 — Counties of Brown and Redwood

Sleepy Eye, 209 First Ave. S. Lawyer. Education: Sleepy Eye public schools, University of Minnesota (B.S.L., LL.B.). General law practice 21 years; Sleepy Eye City Attorney 12 years. Military: WWII Air Force. Past President of following: Sleepy Eye PTA, Lions Club, Trinity Lutheran Church, and Sleepy Eye Golf Club. Member: American Legion, Sportsmen's Club, C of C, District, State and National Bar Assn's. and Sleepy Eye Development Corp. Married, five children, Steven, Karen, Scott, Paul and Bruce. Served in House of Representatives 1951-61; elected to the Senate in 1966; re-elected in 1970.



Howard D. Olson

District 18 — Counties of Cottonwood, Jackson and Watonwan

St. James, Route 3. Farmer. Born August 25, 1937 in Madelia. Graduate of St. James High School and attended Mankato State College. Married Coleen Skarphol; one child, Janae Jayne. Elected to the Senate 1970.



John L. Olson

District 19 — Counties of Murray, Nobles and Rock

Worthington. Livestock farmer. Born in Worthington 1906. Lifelong resident of Nobles County and attended schools there. Past president of the Minnesota Livestock Breeders Association. Served two terms on Advisory Council, Institute of Agriculture, University of Minnesota. Member of the executive board of the Minnesota Synod—L.C.A. Portrait in Minnesota Livestock Hall of Fame. Married, four children. Elected to the Senate in 1958; re-elected 1962, 1966 and 1970.

J. A. Josefson

District 20 — Counties of Lincoln, Lyon and Pipestone

Minneota. Farming and investments. Married Gladys Coover; one daughter, Lois Eileen. Served as officer of religious, fraternal, civic and co-operative organizations, including 18 years as township and county farm program committeeman. Elected to the Senate 1954; re-elected 1958, 1962, 1966 and 1970. President Pro Tempore of the Senate, 1971 session.

**Jerald C. Anderson**

District 21 — Counties of Anoka (part), Chisago and Isanti

North Branch. Dentist. Born April 2, 1934 at Sunrise, Minnesota. Graduated from North Branch High School and the University of Minnesota (DDS). U.S. Army Dental Corp 1959-61. Married; wife, Patsy, three sons, Jeffrey, Brent and Patrick.

**Vernon K. Jensen**

District 22 — Counties of Chippewa, Lac qui Parle and Yellow Medicine

Montevideo. Veterinarian. Born 1912, Montevideo. Education: Montevideo Central High (1929); Ontario Veterinary College, Guelph, Ontario (1933). 3 years field and 2½ years on meat inspection with Bureau of Animal Industry. Practiced veterinary medicine at Montevideo since 1940. Member: Montevideo School Board (13 years), West Central Veterinary Ass'n.; State Veterinary Ass'n. (Past President). Veterinarian of the Year—1969. Married Irene Warnke, Wood Lake, two daughters, Becky and Patty. Elected to the Senate May 4, 1965; re-elected 1966 and 1970.

**Alec G. Olson**

District 23 — Counties of Kandiyohi and Swift

Willmar, 1905 S.W. St. Investment securities and farming. Born September 11, 1930. Elected to United States House of Representatives 1962; re-elected 1964. Former Assistant to U.S. Secretary of Agriculture. Married Janice Albrecht; four sons, Alan, Dennis, Deron and Eric. Elected to the Senate 1969 (Special Election); re-elected 1970.





C. J. (Cliff) Benson

District 24 — Counties of Big Stone, Grant, Pope, Stevens and Traverse

Ortonville. Attorney. Born and graduated from public schools in Browns Valley, Traverse County. Graduate of Macalester College and University of Minnesota Law School. Practiced law in Ortonville since September, 1933. Served as Big Stone County Attorney for 20 years. Served as Secretary and President of State Association of County Attorneys. Married, one child, Steve, now a pilot in the United States Air Force. Elected to the Senate 1958; re-elected 1962, 1966 and 1970.



Florian Chmielewski

District 25 — Counties of Kanabec, Mille Laes, Pine and Sherburne (part)

Sturgeon Lake. Born February 10, 1927. Honor graduate Willow River High School 1945. University of Minnesota Agricultural Extension Service 4 years; Pine County Commissioner 1960-70; manager Chmielewski Brothers TV, Radio and Recording Orchestra. Received three National Ballroom Operator Awards as Outstanding Entertainer. Honor graduate of six month business course, Fort Benning, Georgia. Veteran of USAF during Korean War. Organist and secretary of St. Isidore's Church. Married former Patricia Stolquist, Duluth, four children, Florian, Jr., Jeffry, Mark and Patty. Elected to the Senate 1970.



Ed Schrom

District 26 — County of Stearns (part)

Albany. Farmer. Born March 17, 1911 at Albany. Attended Albany private and public schools. Member of Knights of Columbus, Farmers Union, Moose and Lions. Married; three children. Elected to the Senate 1970.



Jerome V. Blatz

District 27 — County of Hennepin (part)

Bloomington, 11044 Glen Wilding Lane. Lawyer. Born in Bloomington 1923. Graduate Notre Dame University (B.A. in political science), and Harvard University (LL.B.). Married, nine children. Elected to Senate 1962; re-elected 1966 and 1970.

William G. Kirchner

District 28 — County of Hennepin (part)

Richfield. 6830 Newton Avenue South. Banker. Born in Iowa 1916. Richfield resident since 1940. Education: Marcus, Iowa public schools, Morningside College (B.A.) and Harvard Graduate School of Business (M.B.A.). Officer and committee member of several bankers' trade associations and community groups, Boy Scouts, Girl Scouts, Y.M.C.A., V.F.W., American Legion and Board of Directors, Morningside College. Served in U.S. Navy 1944-46 (Pacific Theatre). Methodist. Married, four children. Elected to House 1962; re-elected 1964. Elected to Senate 1966; re-elected 1970.

**Alf Bergerud**

District 29 — County of Hennepin (part)

Edina, 5100 Ridge Road. Lawyer with firm of Haverstock, Gray, Plant, Mooty and Anderson, Minneapolis. Former President, Red Owl Stores, Inc., Hopkins. Born in Town of Aastad, Otter Tail County, near Fergus Falls. Education in public schools, St. Olaf College and the University of Minnesota. Member of Hennepin County, State and American Bar Associations. State Representative, sessions of 1941 (34th District) 1945, 1947, 1949 (30th District), 1951, 1953, 1955 and 1957 (36th District, South Half). Elected to the Senate 1958; re-elected 1962, 1966 and 1970.

**Kenneth W. Wolfe**

District 30 — County of Hennepin (part)

St. Louis Park, 8825 W. 34th St. Born March 27, 1908. Partner, Associated Lithographers. Former mayor and councilman, city of St. Louis Park; past president League of Hennepin County Municipalities; past president Rotary Club; Director Chamber of Commerce; former member board of management YMCA; past chairman Metropolitan Problems Committee State League of Municipalities. Married, wife Alice; son Robert, daughter Sharon.

**Richard J. Parish**

District 31 — County of Hennepin (part)

Golden Valley, 2565 Vale Crest Road. Attorney. Born in St. Louis County, 1914. Graduate of Hamline University (B.A.) and William Mitchell College of Law (J.D.). Member of School Board, District 281 (1949-1958); Metropolitan Planning Commission 1957-1958; Minnesota State Bar Association. Served with U.S. Navy in World War II. Married; three daughters, one son. Methodist. Elected to the House of Representatives 1958; re-elected 1960. Elected to the Senate 1962; elected again 1970.





Dean A. Nyquist

District 32 — Counties of Anoka (part), Hennepin (part), Ramsey (part)
Brooklyn Center, 3707 53rd Place N. Lawyer. Born January 24, 1935, Brule Wisc. Graduate: Hoffman High (Salutatorian), Hoffman, Minn.; North Dakota State School of Science, Jr. College (with Honors 1954); North Dakota State Univ. (Electrical Engineering 1956 with Honors); William Mitchell College of Law (1961). Private law practice Brooklyn Center, Nyquist, Tuzinski and Jones. Member: County and State Bar Associations; Board of Directors Chamber of Commerce; Brooklyn Center Jaycees, Tau Beta Pi Engineering Honor Society and Phi Kappa Phi Honor Society, Board of Directors of Northport Citizens Association, past Chairman of Brookdale Covenant Church. Named Brooklyn Center Outstanding Young Man 1968, one of Minnesota's Ten Outstanding Young Men 1969. Named to Who's Who Midwest Edition. Married, three children. Elected to the Senate in 1966; re-elected 1970.



John S. Pillsbury

District 33 — County of Hennepin (part)

Wayzata, 1320 Braketts Point Road. Born July 17, 1921 at Crystal Bay, Minnesota. Education: Blake School, Hopkins; St. Paul's School, Concord, New Hampshire; Yale University, B.A., 1942. Director and member of the Executive Committee, The Pillsbury Company; President, Sargent Management Company. Director of Munsingwear, Inc., Soo Line Railroad and Northwestern National Bank of Minneapolis. Member of several civic and educational associations. Served with U.S. Marine Corps, 1943-46. Married; four children. Elected to the Senate 1970.



Mel Hansen

District 34 — County of Hennepin (part)

Minneapolis, 4505 28th Avenue South; President, Careers, Inc., personnel counselling and placement. Born 1915, Lyon County, Minn. Graduate University of Minnesota (B.A. Economics). Secretary Board of Pensions-Lutheran Church in America and member of the Commission on Function and Structure of the LCA. Chairman YMCA Youth in Government Program; Eagle Court of Honor Review, Hiawatha District Boy Scouts; Chairman of Policy Committee and a founder and member of Metro Clean Air; Legislative Chairman Roosevelt PTSA; Member Executive Board Hennepin County Respiratory Disease Association; Member Information Systems Committee of Governor's Crime Commission, Roosevelt Area Community Association, Employers Committee of Governor's Commission for Employment of Handicapped, VFW, AFS, Lake Hiawatha Recreation Council, Midway Lodge No. 185 AF & AM and Minnehaha Chapter Royal Arch. Married; three children. Elected to the Senate 1962; re-elected 1966 and 1970.



Wayne G. Popham

District 35 — County of Hennepin (part)

Minneapolis. Born 1929. Attorney with firm of Popham, Haik, Schonobrich, Kaufman and Doty. Graduate of University of Minnesota (B.S.L. and LL.B.). Married; five children. Served in U.S. Army. Elected to the Senate 1962; re-elected 1966 and 1970.

Glenn D. McCarty

District 36 — County of Hennepin (part)

Minneapolis, 2221 Humboldt Avenue South. Attorney. State University of Iowa graduate (B.A. and J.D.). Married. Veteran of WWII. Member William Laidlaw American Legion Post. Member Legislative Interim Highway Commission (1965-71). Chairman, Senate Labor Relations Committee, 1971 session. Elected to the House 1954; re-elected 1956, 1958 and 1960. Elected to the Senate 1962; re-elected 1966 and 1970.

**Harmon T. Ogdahl**

District 37 — County of Hennepin (part)

Minneapolis, 5026 Morgan Avenue South. Vice President of First Federal Savings & Loan. Born in Minneapolis 1917. Graduate of Washburn High School; attended University of Minnesota and Hamline University. Alderman from Minneapolis 13th Ward 1959-62. Served in U.S. Army 1942-46 (Pacific Theatre). Married; five children. Elected to the Senate 1962; re-elected 1966 and 1970.

**Robert J. Tennesen**

District 38 — County of Hennepin (part)

Minneapolis, 2564 Upton Avenue South. Attorney. Born Lismore, Minnesota August 24, 1939. Graduate of St. Anthony High School at Lismore; University of Minnesota (B.A. Economics, 1965; J.D., 1968). Served with United States Air Force 1957-61. Married Christine Hestad Tennesen. Elected to the Senate 1970.

**Edward J. Gearty**

District 39 — County of Hennepin (part)

Minneapolis, 3810 Xerxes Avenue North. Lawyer. Born 1923 in Minneapolis. Served with U.S. Navy 1942-48 (Pacific Theatre). Married to the former Lorraine Breher of St. Paul. Elected to the House 1962; re-elected 1964, 1966 and 1968. Elected to the Senate 1970.





Harold Kalina

District 40 — County of Hennepin (part)

Minneapolis, 731 Columbia Blvd. N.E. Lawyer. Born in Minneapolis 1928. Graduate Northeast Minneapolis public schools and the University of Minnesota (B.S.L., LL.B.). Married; three children. Served with U.S. Army. Elected to the Senate 1954; re-elected 1958, 1962, 1966 and 1970.



Roy W. Holsten

District 41 — County of Hennepin (part)

Minneapolis, 2310 Roosevelt N.E. Lawyer. Born April 3, 1937, Minneapolis. Education: Hamline University (B.A. Economics), University of Minnesota Law School 1964 (LL.B.). Member of Hennepin County and Minnesota State Bar Associations. Active in Republican Party. Married, wife Iona Stone, four children, Michael, Jodi, Mark and Jennifer. Elected to Senate 1966; re-elected 1970.



Jack Davies

District 42 — County of Hennepin (part)

Minneapolis, 2300 Seaburg Ave. Professor at William Mitchell College of Law. Born 1932. Education: Greenway High School, Itasca Junior College, University of Minnesota (B.A. Magna Cum Laude, Juris Doctor Cum Laude). Served with Army in Japan and Korea. Uniform Laws Commissioner since 1966. Active in Democratic Farmer Labor Party. Married, wife, Pat, three children, Elizabeth, Ted and John. Elected to Senate 1958; re-elected 1962, 1966 and 1970.



William W. McCutcheon

District 43 — County of Ramsey (part)

St. Paul, 2238 Edgebrook. Police Captain. Born Hayward, Wisconsin December 20, 1926. Education: St. Paul Public Schools, University of Minnesota, FBI National Academy. President of Law Enforcement Resource Center; member of Minnesota Police and Peace Officers Association, St. Paul Council on Alcohol and Drug Abuse, St. Paul O.I.C. Drug Board and curriculum advisory board for Lakewood Junior College and University of Minnesota. Served with U.S. Army 2½ years. Married, wife, Marlene, four children; Timothy, Ann, Jeffrey and Kevin. Elected to the Senate 1970.

John C. Chenoweth

District 44 — County of Ramsey (part)

St. Paul, 596 E. Hoyt. Stock broker, Paine, Webber, Jackson and Curtis. Graduate of Johnson High School and St. John's University. Attended John Carroll University and St. Paul Seminary. Nominated Outstanding Young Man of America 1970. Married to former Sherry Naughton. Elected to the House 1968; elected to the Senate 1970.

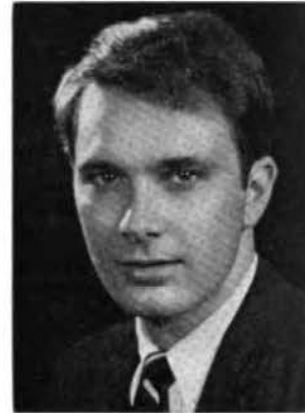
**Edward G. Novak**

District 45 — County of Ramsey (part)

St. Paul attorney at law with office at 1030 Rice Street, St. Paul. Born April 16, 1917. Life-long resident of his legislative district except for years served as F.B.I. agent in Texas, Illinois, and New York. Married, wife, Evelyn, three children. Resides at 1424 Arundel Street, St. Paul. Graduate of Cretin High School. Attended College of St. Thomas, University of Minnesota. Graduate of St. Paul College of Law, B.S.L. and LL.B. Served as enforcement officer and attorney in several governmental agencies. Elected to Senate 1958; re-elected 1962, 1966 and 1970.

**Nicholas D. Coleman**

District 46 — County of Ramsey (part)

St. Paul, 700 Linwood Ave. Owner, Coleman Advertising Agency. Born in St. Paul 1925. Graduated from Cretin and College of St. Thomas (B.A., Political Science); graduate work University of Minnesota. Veteran World War II U.S. Navy. Married Bridget Finnegan, six children; Nicholas, Patrick, Brendan, Meghan, Christopher and Emmett. Active in Democratic-Farmer-Labor party. Elected to Senate 1962; re-elected 1966 and 1970. Chairman, Ramsey County Senate Delegation, 1963 and 1965 sessions. Elected Assistant Minority Leader, DFL Senate Caucus, for 1967 and 1969 sessions. Elected DFL Minority Leader for 1971 session.

**Joseph T. O'Neill**

District 47 — County of Ramsey (part)

St. Paul, 1381 Summit Avenue. Lawyer. Education: graduate of St. Thomas Academy, University of Notre Dame (B.A.), University of Minnesota Law School (LL.B.). Judge Advocate Officer USAF (3 years). Member, Ramsey County, Minnesota and American Bar Associations. President, St. Paul Junior Chamber of Commerce (1964). Named Outstanding Local Jaycee Chapter President in Minnesota 1965; "Outstanding Young Man of St. Paul 1966; one of ten "Outstanding Young Men of Minnesota" 1966; St. Paul United Fund Community Service Award 1966. Married to Nancy Kenefick; eight children, Kathleen, Joseph, Maureen, Thomas, John, Michael, Kevin and Shelagh. Elected to House 1966; re-elected 1968. Elected to the Senate 1970.





John Tracy Anderson

District 48 — County of Ramsey (part)

St. Paul, 1239 West Como Boulevard. Born October 29, 1928, Milwaukee. Treasurer, Geo. J. Grant Construction Co. Graduate, Como Park Grade School, Murray High School, University of Minnesota. Member, St. Anthony Park Lutheran Church, St. Paul; A.F. & A.M. Lodge No. 324; St. Paul Y.M.C.A. Elected to House 1956; re-elected 1958; 1962 and 1964. Elected to the Senate 1966; re-elected 1970.



Robert O. Ashbach

District 49 — County of Ramsey (part)

Arden Hills, 1585 Johanna Blvd. President of Construction Company. Born July 18, 1916. Education: public schools and Univ. of Minn. Member of numerous civic organizations. Served as Councilman of Arden Hills (1 term) and Mayor of Arden Hills (4½ terms). Elected to the House 1962; re-elected 1964. Elected to the Senate 1966; re-elected 1970.



Jerome M. Hughes

District 50 — County of Ramsey (part)

Maplewood, 1978 Payne Ave. Educational Consultant. Born October 1, 1929. Education: St. Thomas College (B.A.), University of Minnesota (M.A. Education Administration), Post Master fellowship in Counseling and Guidance at University of Minnesota, Doctorate, Wayne State University. President, St. Paul Guidance Counselors Assn. (1956-66), former chairman Maplewood Police Civil Service Commission. Former member of board of directors of Minn. Counselors Assn. Member, State Board of Y.M.C.A. Youth in Government, board of directors of St. Thomas Alumni Assn., Twin City Vocational Guidance Assn. Chairman, Ramsey County Senate Delegation, 1967, Chairman Ramsey County Legislative Research Committee, 1969-70. Married Audrey Lackner, six children, Bernadine, Timothy, Kathleen, Rose Marie, Margaret M. and John K. Elected to the Senate 1966; re-elected 1970.



Keith Hughes

District 51 — Counties of Benton, Sherburne (part) and Stearns (part)

St. Cloud, 1269 12th Ave. No. Lawyer. Born St. Cloud 1936. Education: St. John's University (B.A.), University of Minnesota Law School (LL.B.). Married, five children. Elected to the Senate 1964 (special election); re-elected 1966 and 1970.

Norman W. Hanson

District 52 — Counties of Aitkin, Carlton and Crow Wing (part)

Cromwell. Farmer and operates own insurance agency. Born Carlton County 1902. Attended Winton and Ely public schools. Married, three sons, Norman Jr., Hans Eric, Rolf Kurt. Member of Cromwell United Methodist Church, Cromwell P.T.A., Modern Woodmen of America, Cloquet Eagles, Cloquet Moose Lodge and Cromwell Farmers' Union. Served on Carlton County Fair Board for 29 years. Member of Cromwell Board of Education for 13 years. President of Carlton County Farmers' Mutual Insurance Company. Served as County P.M.A. Committeeman for 16 years, and as a Minnesota P.M.A. Farmers' Fieldman for four years. Elected to the Senate 1954; re-elected 1958, 1962, 1966 and 1970. Liberal candidate for President Pro Tem 1967.

**Winston W. Borden**

District 53 — Counties of Crow Wing (part) and Morrison

Brainerd, 514 Grove. Born September 1, 1943 at Brainerd. Education: St. Cloud State College (B.A. 1965), University of Minnesota (M.A. public administration and Juris Doctorate, 1968). Attorney with firm of Borden, Wise and Steinbauer. Member, county, state and American Bar Assn., Brainerd Jaycees, Exchange Club, Y.M.C.A., Chamber of Commerce. St. Cloud State College Alumni Assn. Board of Directors. Former Minnesota Young DFL Chairman (1964). Delegate at large to the Democratic National Convention in 1968. Member of the Senate DFL Caucus. Married to the former Betty Rae McRoberts of Crystal. Elected to the Senate in 1970.

**Myrton O. Wegener**

District 54 — Counties of Douglas, Todd and Wadena

Bertha. Born in Woodside Township November 7, 1917. Educated at Bertha public school. Farmed family farm until 1957. Chairman of Bertha Co-op Creamery for nine years. Member, St. Paul's Lutheran Church of Bertha, Bertha Fire Dept., Lions Club, Commercial Club. Former Mayor of Bertha. Married to the former Hasel A. Ludtke of Sebeka. Elected to the Senate in 1970.

**Cliff Ukkelberg**

District 55 — County of Otter Tail

Clitherall. Married, three children. Graduate of University of Minnesota School of Agriculture. Active in 4-H Club leadership and instructor of agriculture in adult education. Served on local school board many years. Served 12 years with Federal Farm Credit office. Elected to House in 1954; re-elected 1956. Elected to the Senate 1958; re-elected 1962, 1966 and 1970.



**W. B. Dosland****District 56 — Counties of Clay and Wilkin**

Moorhead, 929-21st Ave. S., Lawyer in firm of Dosland, Dosland, & Nordhogen. Born November 10, 1927. Graduate of Concordia College, Moorhead, B.A. Degree, 1949. Graduate of University of Minnesota Law School, J.D., 1954. Served in United States Navy in World War II and Korean War. Active member of United States Naval Reserve, Moorhead Chamber of Commerce, Minnesota Bar Association, American Legion, Veterans of Foreign Wars, Past Commander of Albert E. Johnson Post No. 1223, Veterans of Foreign Wars, Moorhead. Married, two children. Elected to the Senate 1958; re-elected 1962, 1966 and 1970.

**Stanley N. Thorup****District 57 — Counties of Anoka (part) and Ramsey (part)**

Blaine, 319 104th Lane N.E. Lawyer. Born September 19, 1929 at Leal, North Dakota. Education: Minneapolis Marshall High School, Hamline University (B.A.), William Mitchell College of Law (B.S.L., LL.B.), Municipal Judge 1962-1968. President, Minnesota Municipal Judges Assn. 1966-67. Board of Governors, North American Judges Assn. 1966-68. Anoka County DFL Chairman 1969-70. Married Bernadette Mohawk. Four children, Patricia, Bradley, Jeffrey and Brian. Elected to the Senate 1970.

**Norbert Arnold****District 58 — Counties of Cass and Itasca**

Pengilly. Manufacturer. Born October 3, 1920, Staples. Graduate of University of Minnesota (Bachelor of Mechanical Engineering with distinction). Served with U.S. Navy in World War II. Member of American Legion. Married, seven children. Elected to the Senate in 1966; re-elected 1970.

**Dick Palmer****District 59 — County of St. Louis (part)**

Duluth, 168 Pike Lake. Vice President of Budgeteer Press, Inc. Educated in Duluth public schools, attended University of Minnesota (Duluth Branch). Married to former Joyce Anderson, two children, Cheryl and Rick. Member of Sigma Delta Chi, professional Journalistic Society. Former National Guard officer, retiring with the rank of Captain. Elected to the Senate 1970.

Earl B. Gustafson

District 60 — County of St. Louis (part)

Duluth, 1818 East Third St. Lawyer. Graduate of Gustavus Adolphus College and the University of Minnesota Law School. Graduate study University of Colorado. Special Municipal Judge, Duluth, 1961-62. U.S. Navy veteran. Second Assistant House Minority Leader 1969 session. Married, eight children. Elected to the House 1962; re-elected 1964 and 1968. Elected to the Senate 1970.

**Dr. Ralph R. Doty**

District 61 — Counties of Cook, Lake and St. Louis (part)

Duluth, 4107 Dodge Street. Born July 20, 1941 in Duluth. Education: University of Minnesota (Duluth), (B.A. Political Science), University of Notre Dame (M.A. education), University of Minnesota (Doctor of education). Associate professor at College of St. Scholastica. Former administrative assistant to deputy commissioner of education. Member, Phi Delta Kappa, Save Lake Superior Association, United Northern Sportsmen. Former member of Duluth Charter Commission, former vice president of Duluth Community Action Board. Married to former Diane Gooder. Elected to the Senate 1970.

**Dr. A. J. (Tony) Perpich**

District 62 — County of St. Louis (part)

Eveleth, 4 Lakeside Drive S. Ely Lake. Born February 10, 1932, Carson Lake, Minn. Graduate of Hibbing High School (1949), Hibbing Junior College (1951), Marquette University (D.D.S. 1955). Served in U. S. Air Force. Married Irene Kosiak, one daughter, Julie. Elected to the Senate 1966; re-elected 1970.

**Dr. George F. Perpich**

District 63 — County of St. Louis (part)

Chisholm. Dentist. Born September 2, 1933 at Carson Lake, Minnesota. Graduate of Hibbing High School, 1951; University of Minnesota, Duluth, 1955—B.A.; University of Minnesota, 1961, DDS. Served in United States Navy 1955-57. Married Ella Johnson. Two children. Gregory and Betty Lynn. Elected to the Senate 1970.





Gene Mammenga

District 64 — Counties of Beltrami, Koochiching and Lake of the Woods

Bemidji, 2319 Birchmont Dr. State College Professor. Born January 14, 1931, Oregon, Illinois. Education: St. Cloud State College (B.S.), University of Minnesota (M.A.). Teaches history at Bemidji State College. Served with U.S. Army (1953-55). Married, two daughters, Lorry and Sherry. Elected to the Senate 1966; re-elected 1970.



Gerald L. Willet

District 65 — Counties of Becker, Clearwater, Hubbard and Mahnomen

Park Rapids, 207 Mill Road. Owner of furniture business. Born October 31, 1934 at Duluth. Member of Knights of Columbus. Married, wife Anita, four children, Nedra, Noel, Neil and Nona. Elected to the Senate in 1970.



Roger D. Moe

District 66 — Counties of Norman, Polk and Red Lake

Ada. Teacher. Born June 2, 1944 at Crookston. Graduate Crookston Central High School and Mayville (N.D.) State; Masters work in school administration at North Dakota State University and Moorhead State College. Member, Jaycees, DFL party. Married, wife Nance; two children, Dean and Amy. Elected to the Senate in 1970.



Donald Sinclair

District 67 — Counties of Kittson, Marshall, Pennington and Roseau

Stephen. Farmer. Born January 9, 1899. Served with U.S. Navy during World War I. Graduate of University of Minnesota, 1924. Married, three children. Served in Senate since 1947. President Pro Tempore 1965 session.

OFFICERS OF THE SENATE — 1971

PRESIDENT

LT. GOV. RUDY PERPICH



George G. Goodwin

PRESIDENT PRO TEMPORE

SEN. J. A. JOSEFSON



Ray G. Krueger



Donald M. Miller

Secretary of the Senate—George G. Goodwin, Grand Rapids. Elected Second Assistant Secretary all regular and special sessions 1963 through 1969. Appointed Acting Secretary of the Senate November 1, 1969. Elected Secretary of the Senate January 1971.

First Assistant Secretary—Ray G. Krueger, Tofte. Veteran World War I, World War II. Former proprietor North Shore Hotel for 42 years. General and Special Clerk 1933 to 1937 sessions. Officer of the Senate since 1939.

Second Assistant Secretary—Donald M. Miller, Burnsville. Veteran World War II and Korean Conflict. Past Minnesota Commander of American Legion. Past Commandant, Minnesota Veterans Home. Accountant.

Third Assistant Secretary—J. B. McRobert, Luverne. Veteran World War I, Past Commander Dell-Hogan Post 123, American Legion. Page and Committee Clerk sessions 1935 to 1939; employed in secretary's office 1939, 1951-1953; Index Clerk 1941; Third Assistant Secretary since 1955.

Minority Assistant Secretary—Patrick E. Flahaven, St. Paul. Born November 21, 1943, Willmar. Graduate of Sauk Centre High School and St. Thomas College (B.A., political science). Married Maureen McKenna. Former Legislative Assistant for U.S. Representative Joseph E. Karth.

Sergeant-at-Arms—Harry A. Gahr, Monticello. World War I veteran. Division Manager for Central Lumber Co., 30 years; night watchman 1959 session; assistant sergeant-at-arms 1961 session; sergeant-at-arms since 1963 session.



J. B. McRobert



Patrick E. Flahaven



H. A. Gahr



*Keith N.
Elliott*



*Dorothe B.
Jensen*



*Rev. John J.
O'Neill*

Assistant Sergeant-at-Arms—Keith N. Elliott, White Bear Lake. Retired from Minnesota Highway Patrol after 28 years of service. Married; one son.

Secretary—Senate Office—Dorothe B. Jensen, St. Paul. Account Clerk 1963-65. Office Secretary since 1965.

Chaplain—Rev. John J. O'Neill, St. Paul. Graduate of Nazareth Hall, St. Paul, High School and Junior College, St. Paul Seminary. Ordained St. Paul Cathedral, May 31, 1941. Assistant Pastor: St. Rose of Lima, St. Paul, 1941; St. Aloysius, Olivia, 1942; St. Stephen, Minneapolis, 1943-44. Chaplain U.S. Navy, September 1944 to August 1967, retired with rank of Commander. Pastor of St. Cecilia, St. Paul, August 17, 1967 to present.

Chaplain—Rev. Leman Victor Olsenius, born in Peoria, Illinois, 1912, the son of a Lutheran clergyman. Graduated from Gustavus Adolphus College (B.A.), St. Peter, Minnesota, and Augustana Theological Seminary (B.D.), Rock Island, Illinois. Served pastorates in Chicago and Galesburg, Illinois. Presently Pastor of Gustavus Adolphus Church, St. Paul. Served as President, Illinois Conference Luther League, Board of Trustees of Gustavus Adolphus College and board member World Missions of Augustana Lutheran Church. Married, two children. Senate Chaplain since 1961.

Engrossing Clerk—Mahlon E. Holman, St. Paul. Legislative Postmaster 1917 session. Engrossing clerk since 1934.

Enrolling Clerk—Joe Beaton, St. Louis Park. Graduate Northfield High School and University of Minnesota. Lieutenant, United States Marine Corps, 1967-71. Currently attending William Mitchel College of Law.



Rev. Leman Olsenius



Mahlon Holman



Joe Beaton

MEMBERS OF THE HOUSE — 1971

The House of Representatives consists of 135 members, elected for two year terms.
The Speaker is chosen by the membership.

Speaker

THE HONORABLE AUBREY W. DIRLAM

Name	Dist.	Post Office	County
Adams, James L.	42	616 E. 19th St., Mpls.	Hennepin
Adams, Salisbury	33B	R. 2, Box 1122, Wayzata	Hennepin
Albertson, Howard R.	8	205 W. Chestnut Street, Stillwater	Washington
Andersen, Richard	49A	2600 Rice Creek Terrace, New Brighton	Ramsey
Anderson, Delbert F.	24A	Rte. #2, Box 70, Starbuck	Pope-Stevens
Anderson, Harold J.	37	4919 Colfax Ave. So., Mpls.	Hennepin
Anderson, Irvin N.	64B	909 13th St., International Falls	Beltrami-Koochiching-Lake of the Woods
Bang, Otto T., Jr.	29A	5200 Duggan Plaza, Edina	Hennepin
Bares, John, Jr.	51B	R. 2, Sauk Rapids	Benton-Sherburne-Stearns
Barr, Sam R.	24B	424 Jackson Ave., Ortonville	Big Stone-Grant-Traverse
Becklin, Robert C.	21B	447 N.W. 4th, Cambridge	Chisago-Isanti
Bell, Robert C.	49B	807 Helml Dr., Roseville	Ramsey
Bennett, Tony L.	44B	1414 Mechanic Ave., St. Paul	Ramsey
Berg, Tom	38	2112 Newton Ave. So., Minneapolis	Hennepin
Bernhagen, John J.	15A	Rte. #1, Box 122, Hutchinson	McLeod
Biersdorf, John S.	3A	Rte. #3, Owatonna	Steele
Boland, John E.	50A	796 Mary Street, Maplewood	Ramsey
Brandt, Edward R.	41	162 Emerald St. S.E., Minneapolis	Hennepin
Brinkman, Bernard J.	26A	Richmond	Stearns
Carlson, Arne	36	2687 E. Lake of the Isles Blvd., Mpls.	Hennepin
Carlson, Bernard O.	52B	1216 Selmsier Ave., Cloquet	Carlton
Carlson, Douglas W.	25A	Sandstone	Kanabec-Pine
Chamberlain, Warren D.	7A	887 S.W. 4th Ave., Faribault	Rice
Connors, L. Joseph	57A	1410 N.E. Trollhagen Dr. (Fridley)	Anoka-Ramsey
Culhane, Robert	7B	Waterville	Rice-LeSueur
Daugherty, Patrick M.	40	3914 Bryant Ave. No., Mpls.	Hennepin
DeGroat, Frank H.	65A	R. 1, Lake Park	Becker
Dirlam, Aubrey W.	17A	R. 2, Redwood Falls	Brown-Redwood
Dunn, Robert	25B	503 8th Ave. S., Princeton	Mille Lacs-Sherburne
Eckstein, A. J. (Tony)	17B	411 State St., New Ulm	Brown
Eken, Willis	66A	Twin Valley	Norman-Polk
Enebo, Stanley A.	34	3304 E. 25th St., Mpls.	Hennepin
Erdahl, Dale E.	10A	Rte. #2, Blue Earth	Faribault
Erickson, Wendell O.	19B	Hills	Murray-Rock
Falk, Robert A.	64A	R. 1, Tenstrike	Beltrami
Farley, Ray W.	48B	2240 Goodrich, St. Paul	Ramsey
Fena, Jack	63	2530 3rd Ave. W., Hibbing	St. Louis
Fischer, W. Casper	20B	R. 2, Marshall	Lyon
Fitzsimons, Richard W.	67A	R. 1, Argyle	Kittson-Marshall-Roseau
Flakne, Gary W.	35	4901 11th Ave. S., Mpls.	Hennepin
Forseth, Donald E.	31A	5839 Jersey Ave. N., Crystal	Hennepin
Fudrow, Stanley J.	40	2322 2nd St. N.E., Mpls.	Hennepin
Fugina, Peter X.	62	5 Merritt Dr., Virginia	St. Louis
Fuller, Bertram H.	3B	Hayfield	Dodge-Olmsted
Gerhardt, Paul	10B	Rte. 1, Fairmont	Martin
Graba, Joe	54B	Rte. 1, Wadena	Todd-Wadena
Graw, Joseph P.	27B	10730 Access Road, Bloomington	Hennepin
Gustafson, Wallace F.	23B	900 Meadow Lane, Willmar	Kandiyohi
Haaven, Jon O.	54A	420 Lincoln Ave., Alexandria	Douglas-Todd
Hagedorn, Thomas M.	18B	Rte. 2, Truman	Cottonwood-Watonwan
Hanson, Roger	55	Vergas	Otter Tail
Hanson, Walter R.	47B	1136 Hague Ave., St. Paul	Ramsey
Haugerud, Neil S.	1A	Preston	Fillmore
Helnitz, O. J.	33A	2555 Queensland Lane, Wayzata	Hennepin
Hook, Julian	30A	3900 W. 28th St., St. Louis Park	Hennepin
Humphrey, George F.	38	1936 Irving Ave. S., Mpls.	Hennepin
Johnson, C. A.	11A	130 Crocus Place, Mankato	Blue Earth
Johnson, Carl M.	15C	R. 3, St. Peter	Nicollet
Johnson, Douglas J.	63	Box 14, Cook	St. Louis
Johnson, John W.	37	5101 Irving Ave. S., Mpls.	Hennepin
Johnson, Robert W.	47A	1950 Bayard Ave., St. Paul	Ramsey
Jopp, Ralph P.	14A	Mayer	Carver-Scott
Judge, Francis G.	19A	700-8th Ave., Worthington	Nobles
Keefe, John B.	29B	201 Oakwood Rd., Hopkins	Hennepin
Kelly, William N.	66B	430 10th Ave. N., East Grand Forks	Polk-Red Lake
Kleinbaum, Jack	51A	1100 23rd Ave. N., St. Cloud	Stearns

Knutson, Howard A.	12B	1907 Woods Lane, Burnsville.	Dakota
Kvam, Adolph L.	16B	25 W. Lockerbie, Litchfield.	Meeker-Wright
Larson, Calvin R.	55	316 E. Cherry, Fergus Falls.	Otter Tail
LaVoy, Jack H.	60	1721 E. 3rd St., Duluth.	St. Louis
Lee, L. J.	65B	Bagley	Mahnomen
Lemke, Richard R.	2B	Rural Route 1, Lake City.	Wabasha-Winona
Lindstrom, Ernest A.	28A	7501 Humboldt Ave. S., Richfield.	Hennepin
Long, Verne E.	20A	Rte. 1, Box 307, Pipestone.	Lincoln-Pipestone
Mann, George	18A	Windom	Cottonwood-Jackson
Mason, Sidney R.	61B	200 Paine Farm Rd., Duluth.	St. Louis
McCauley, M. J.	2A	404 E. Howard, Winona.	Winona
McMillan, Mrs. Helen E.	5A	1230-2nd Dr. N.E., Austin.	Mower
Menke, Richard J.	14B	Prior Lake	LeSueur-Scott
Miller, Charles H. (deceased April 1, 1971)	2B	1103 1/2 Hiawatha Dr., Wabasha.	Wabasha-Winona
Moe, Donald M.	45B	375 Marion St., St. Paul.	Ramsey
Mueller, August B.	15B	Arlington	McLeod-Nicollet-Sibley
Munger, William M.	59B	7408 Grand Ave., Duluth	St. Louis
Myrah, Leonard C.	1B	Rte. #2, Spring Grove.	Houston-Winona
Nelson, Rolf T.	31B	1840 Spring Valley Circle, Golden Valley.	Hennepin
Newcome, Thomas W.	50B	2374 Joy Ave., White Bear Lake.	Ramsey
Niehaus, Joseph T.	26B	R. 2, Sauk Centre.	Stearns
Nolan, Richard M.	53A	613 3rd St. S.W., Little Falls.	Morrison
North, Rev. Robert.	48A	1642 Blair Ave., St. Paul.	Ramsey
Norton, Fred C.	46A	701 Fairmount, St. Paul.	Ramsey
O'Dea, Richard W.	8	92 Wildwood Beach Rd., Mahtomedi.	Washington
Ojala, William R.	62	333 S. 2nd St., Aurora.	St. Louis
Pavlak, Raymond	12A	817 Park Lane, So. St. Paul.	Dakota
Pavlak, Robert L.	43A	116 W. Belvidere St., St. Paul.	Ramsey
Peterson, Harry	22B	R. 2, Madison.	Lac qui Parle-Yellow Medicine
Petrufeso, Paul	30B	2700 Rhode Island Ave. S., St. Louis Park.	Hennepin
Plaisance, Vernon	57B	9741 Foley Blvd. N.W., Coon Rapids.	Anoka
Prahl, Norman	58B	R. 2, Grand Rapids.	Itasca
Prifrel, Joseph	45A	1031 Woodbridge St., St. Paul.	Ramsey
Quirin, E. W.	4	1804 3rd Ave. S.W., Rochester.	Olmsted
Rice, James I.	39	2220 Vincent Ave. N., Minneapolis.	Hennepin
Ryan, Roy R.	46B	1085 Thomas Ave., St. Paul.	Ramsey
Sabo, Martin O.	42	3129 E. 22nd St., Mpls.	Hennepin
Salchert, Dr. John J.	39	1015 Washburn Ave. N., Mpls.	Hennepin
Samuelson, Donald	53B	1018 Portland Ave., Brainerd.	Crow Wing
Sathre, Harvey B.	5B	Adams	Mower
Savelkoul, Henry J.	9A	1100 Cedar Ave., Albert Lea.	Freeborn
Scherer, Roger H.	32A	7118 Willow Lane, Brooklyn Center.	Hennepin
Schulz, Victor	6B	Rte. 1, Goodhue.	Goodhue
Schumann, Alfred O.	4	Eyota	Olmsted
Schwarzkopf, Lyall A.	35	4840 Bloomington Ave., Mpls.	Hennepin
Searle, Rodney N.	9B	R. 1, Waseca.	Freeborn-Waseca
Shores, W. D. (Bill)	23A	R. 1, Murdock.	Kandiyohi-Swift
Sieben, Harry, Jr.	6A	10th & Eddy, Hastings.	Dakota-Goodhue
Sillers, Douglas H.	56A	Rte. #1, Moorhead.	Clay
Simmons, Thomas J.	16A	Olivia	Renville
Skaar, Andrew	67B	R. 1, Thief River Falls.	Marshall-Pennington-Roseau
Skeate, John P.	41	1814 Ulysses St. N.E., Mpls.	Hennepin
Smith, Eugene	22A	Rte. #4, Montevideo.	Chippewa-Lac Qui Parle-Yellow Medicine
Smith, Howard E.	52A	116 W. Main St., Crosby.	Aitkin-Carlton-Crow Wing
Sokolowski, Spencer J.	32B	2608 W. Armour Terr., Columbia Heights.	Anoka-Hennepin-Ramsey
Solon, Sam G.	60	616 W. 3rd St., Duluth.	St. Louis
Sommerdorf, Dr. Vernon L.	43B	1 Kennard Court, St. Paul.	Ramsey
Stangeland, Arian I.	56B	Rte. 2, Barnesville.	Clay-Wilkin
Swanson, James C.	28B	6827-5th Ave. S., Richfield.	Hennepin
Swanstrom, Dwight A.	59A	1325 Lincoln Park Dr., Duluth	St. Louis
Szarka, Steven B. (Steve)	13B	Buffalo	Wright
Tien, Thomas E.	27A	5400 Southwood Dr., Bloomington.	Hennepin
Ulland, James E.	61A	R. 6, Box 181, Duluth.	Cook-Lake-St. Louis
Vento, Bruce F.	44A	750 E. Geranium, St. Paul.	Ramsey
Walker, Bill	58A	Pine River	Cass-Itasca
Weaver, Charles R.	21A	830 River Lane, Anoka.	Anoka
Wigley, Richard	11B	Lake Crystal	Blue Earth
Wingard, John P.	13A	1109 Dupue Drive, Champlin.	Hennepin
Wolcott, Ray O.	34	4110 Coffman Lane, Mpls.	Hennepin
Wright, F. Gordon	36	2912 Chowen Ave. S., Mpls.	Hennepin

BIOGRAPHIES AND PHOTOGRAPHS OF REPRESENTATIVES — 1971

Neil S. Haugerud

District 1A — County of Fillmore

Preston. Securities broker and farmer. Born July 3, 1930, Canton Township, Fillmore County. Education: Graduate of Harmony High School, credits at the University of Minnesota and Winona State College. Fillmore County sheriff, 1959-1967. Member, Lions Club, American Legion, Honorary Lifetime Member Minnesota State Sheriffs Assn. Served with U.S. Marine Corps, 1948-49; recalled for active duty 1950-52. Married, four children. Elected to House 1968; re-elected 1970.



Leonard C. Myrah

District 1B — Counties of Houston and Winona (part)

Spring Grove. Farmer and commercial airline pilot. Born in Spring Grove September 8, 1936. Graduate of Luther College (B.A.). Served 12 years as fighter pilot in U.S. Navy. Flew 75 combat missions over North Vietnam. Married, wife Janna; one son, Christian. Elected to the House 1970.



Maurice J. "Mac" McCauley

District 2A — County of Winona (part)

Winona, 404 East Howard St. Physicist-Educator (Winona State College). Born at Caledonia 1923. Education: rural elementary, high school, Wisconsin State University (LaCrosse, Bachelor's). Arizona State University (master's), University of Minnesota (1947-48). Military: USMC M/Sgt. Member, American Legion, VFW, AAPT, Winona Lions Club, Winona Human Rights Commission, Winona Amateur Radio Club, Former Clerk of District Court, former secondary school teacher, experience in private business and scouting. Married to Margaret Lee; five children, Janet, Debra, John, Colleen, Diane. Elected to the House 1970.





Richard R. (Dick) Lemke

District 2B — Counties of Wabasha and Winona (part)

Lake City, Rural Route 1. Farmer, age 40. Graduate, Mazeppa High School. Chairman, Township ASC Board; member, Mazeppa School Board; treasurer and elder, Lincoln Lutheran Church, Lake City; secretary, Zumbro Falls Community Club. Married, wife, Jane (Miller); four children, Barbara (Mrs. Robert Brown), Beverly, Gayle and Michael. Elected to the House at Special Election May 4, 1971.



John S. Biersdorf

District 3A — County of Steele

Owatonna, Rt. 3. Insurance and agriculture. Born at Owatonna October 11, 1925. Graduate of the University of Minnesota (B.B.A.). Veteran of World War II. Member, American Legion, VFW, Elks and Masons Shrine. Married, wife Marian; five children. Elected to the House 1970.



Bertram H. Fuller

District 3B — Counties of Dodge and Olmsted (part)

Hayfield. Vocational Agricultural instructor 16 years. Born 1922, Mankato. Education, graduate Lewiston High School and University of Minnesota. Member Masonic Lodge and American Legion. Military service U. S. Army Airborne (European Theatre). Married, five children. Elected to House 1968, re-elected 1970.



Alfred O. Schumann

District 4 — County of Olmsted (part)

Eyota, Rt. 2. Farmer-home builder. Born 1924 at Eyota. Attended Rochester Junior College and the University of Minnesota. Received Olmsted County Outstanding Young Farmer award 1957. Married; six children. Elected to the House 1962; re-elected 1964, 1966, 1968 and 1970.

E. W. (Bill) Quirin

District 4 — County of Olmsted (part)

Rochester, 1804 Third Ave. S.W. Born at Harris, Iowa June 25, 1927. Insurance agent for 18 years. Served with U.S. Navy during World War II. Member, Knights of Columbus, Rochester Life Underwriters, Rochester Area Chamber of Commerce, DFL party. Married; eight surviving children. Served two previous terms in the legislature, elected again in 1970.

**Helen E. McMillan**

District 5A — County of Mower (part)

Austin, 1230 Second Dr. N.E. Widow. Born at Ortonville. Education, Minneapolis public schools, University of Minnesota. Member of Board of Directors of the Mower County Red Cross. Secretary of the Governor's Human Rights Commission. Former State President of the League of Women Voters. Vice-President United Council of Church Women. Elected to the House 1962; re-elected 1964, 1966, 1968 and 1970.

**Harvey B. Sathre**

District 5B — County of Mower (part)

Adams. Dairy farmer. Born at Austin 1920. Lifelong resident of Mower County. Graduate of Austin High School. Served with U.S. Army 1941-48 (China-Burma-India Theatre). Member, Little Cedar Lutheran Church, Masonic Lodge, American Legion, VFW, Adams Grange. Past president, Mower County Farm Bureau and Treasurer, Adams Conservation Club. Married; seven children. Elected to the House 1962; re-elected 1964, 1966, 1968 and 1970.

**Harry A. Sieben, Jr.**

District 6A — Counties of Dakota (part) and Goodhue (part)

Hastings, 10th and Eddy. Born at Hastings November 24, 1943. Attorney with firm of Matt, Grose, Von Holtum and Sieben. Served active duty with U.S. Army Reserve 1968-69. Education: Hastings High School, Winona State College (B.A. 1965), University of Minnesota Law School (J.D. 1968). Member, American Bar Association, Minnesota Bar Association, American Trial Lawyer's Association, American Legion, Minnesota Jaycees. Active in DFL party. Single. Elected to the House 1970.





Victor Schulz

District 6B — County of Goodhue (part)

Goodhue, Rt. 1. Born Belle Creek Township September 9, 1910. Attended country school and the University of Minnesota Farm School. Dairy farmer. Member, Lutheran Church and Farmers Union. Received Minnesota Centennial Sportsmen Award. Married, wife Josie. Elected to the House 1970.



Warren D. Chamberlain

District 7A — County of Rice (part)

Faribault, 887 S.W. 4th Ave. Lawyer. Born February 2, 1927, Washington Township, Marion County, Iowa. Education, Public schools, Marquette University, Northern State Teachers College, St. Paul College of Law (Juris Doctor 1952). Member, American Legion, VFW and numerous other fraternal and civic groups. Married to former Dorothy Kasner; three children, Mark, Daniel, Sue Ann. Served in the House since 1967.



Robert (Bob) Culhane

District 7B — Counties of LeSueur (part) and Rice (part)

Waterville. Born October 25, 1911 at Elkton, S.D. Education: St. Marys Parochial School, Elkton, graduate of South Dakota State College school of agriculture (1934). Employed by Federal Soil and Water Conservation Service and Civilian Conservation Corps. (1937-40). Grain and livestock farmer in partnership with son in LeSueur County. Tractor and farm machinery business in partnership with brother in Rice County. Member, Knights of Columbus, Elks, Eagles, Waterville Sportsmens Club, NFO and Farmers Union. Married; wife, former Evelyn Dusbabek, two sons, Robert and Richard. Elected to the House 1970.



Howard R. Albertson

District 8 — County of Washington

Stillwater. Attorney. Born in Stillwater 1928. Graduate Washington County public schools, Gustavus Adolphus College (B.A.), Minneapolis College of Law (B.S.L.) and William Mitchell College of Law (LL.B.). While a student, selected for "Who's Who Among Students in American Universities and Colleges." Recipient of U.S. Junior Chamber of Commerce Distinguished Service Award for "outstanding service to community, state and nation" 1962. Veteran Korean conflict, Washington County Court Commissioner 1958-60. Elected to House 1960, re-elected 1962, 1964, 1966, 1968 and 1970.

Richard W. (Dick) O'Dea**District 8 — County of Washington**

Mahtomedi, Washington County. Supervisor for Whirlpool Corp. Born July 17, 1916 at St. Paul. Attended public grade and high schools in St. Paul and the University of Minnesota. Resident of Washington County since 1937. Former mayor of Willernie. Married; four children. Served in the House since 1953.

**Henry J. Savelkoul****District 9A — County of Freeborn (part)**

Albert Lea, 1100 Cedar Ave. Attorney with firm of Christian, Slen, Savelkoul, Johnson and Broberg. Born July 1, 1940, Lansford, N.D. Education: St. Leo High School, St. Thomas College and University of Minnesota Law School. Member, Minnesota and American Bar Associations. Married; two children. Elected to the House 1968; re-elected 1970.

**Rodney N. Searle****District 9B — Counties of Freeborn (part) and Waseca**

Waseca, Rural Route 1. Life insurance underwriter, Farmer, Education, Rutgers University, Mankato State College (B.A. History and Political Science, 1960). Married, wife Janette, sons R. Newell, Jr. and Alan J., daughter, Linda. Served in House since 1957.

**Dale E. Erdahl****District 10A — County of Faribault**

Blue Earth, Rt. 2. Farmer, Life Underwriter. Born December 1, 1931 at Blue Earth. Graduate of Blue Earth High School, attended University of Minnesota School of Agriculture and Augsburg College, Minneapolis. Member of Dell Lutheran Church and various community and church organizations. Received Outstanding Young Farmer Award from Blue Earth Jaycees, 1964; Gold Letter "A" from School of Agriculture, 1950. Married, wife Marion; three sons, David, Daniel and Dana, one daughter, Diane. Elected to the House 1970.



**Paul Gerhardt**

District 10B — County of Martin

Fairmont, Rt. 1. Farmer. Born at Fairmont December 4, 1921. Member Masonic Lodge, Martin County Conservation Club, Fairmont Lions Club. Former Martin County Commissioner and member of county fair board. Director of Mid-America Dairymen, Inc. and Welcome Creamery Board. Associated with Federal Crop Insurance Corp. and former A.S.C.S. employee. Married; six children. Elected to the House in 1970.

**C. A. (Gus) Johnson**

District 11A — County of Blue Earth (part)

Mankato. Lawyer. Elected to House 1962, re-elected 1964, 1966, 1968 and 1970.

**Richard E. (Dick) Wigley**

District 11B — County of Blue Earth (part)

Lake Crystal. Farmer. Born October 23, 1918 in Judson Township near Lake Crystal. Graduate of Mankato High School and attended the University of Minnesota. President of Minnesota Crop Improvement Assn. Member, Minn. Soybean Growers Assn. board of directors, Farmers Home Administration board, Lake Crystal School Board, Ag Committee of Mankato Chamber of Commerce, Lake Crystal First Presbyterian Church. President, Blue Earth County Crop Improvement Assn. Chairman County Sheriffs Civil Service Commission. Past Republican County Chairman. Received State Premier Seed Growers Award in 1966 and County 4-H Alumni Award, 1967. Married; two sons. Elected to the House 1970.

**Raymond Pavlak**

District 12A — County of Dakota (part)

South St. Paul, 817 Park Lane. Lawyer with firm of Beaudoin, Pavlak and Lacy, South St. Paul. Education, graduate of St. Thomas College and St. Paul College of Law (now William Mitchell College of Law). Military Service, U.S. Navy. Active in DFL party, Bar Assns. and various civic and fraternal organizations. Married; four daughters. Elected to the House 1964; re-elected 1966, 1968 and 1970.

Howard A. Knutson

District 12B — County of Dakota (part)

Burnsville, 1907 Woods Lane. Lawyer with firm of Bergman, Knutson, Street and Ulmen. Born May 19, 1929, Grand Forks, North Dakota. Education, Luther College, Decorah, Iowa (A.B. 1951), William Mitchell College of Law (1959). Member, Minnesota Valley Optimists, Open Door Society, American, Minnesota and Hennepin County Bar Assn's. Served with U. S. Army (1951-53). Married; wife Jerroldine. Five children: David, Douglas, Eric, Annette and Amy. Elected to the House 1966; re-elected 1968 and 1970.

**John P. Wingard**

District 13A — County of Hennepin (part)

Champlin, 1109 Depue Drive. Potato farmer. Born 1927 at Brooklyn Center. Graduate of local public schools and the University of Minnesota (B.A. History). Justice of the Peace, Brooklyn Center 1954-62. Received Brooklyn Center Jaycee Distinguished Service Award and Hennepin County Outstanding Farmer Award. Married; four children. Elected to the House 1962; elected again 1965 (special election); re-elected 1966, 1968 and 1970.

**Steven B. Szarke**

District 13B — County of Wright (part)

Buffalo, 1300 Montrose Blvd. South. Born February 27, 1944 at Mankato. Graduate of St. Cloud State College (B.A. Economics), William Mitchell College of Law (Juris Doctorate). Former consultant to legislative education committees. Member of St. Francis Parish Council, Buffalo Jaycees. Single. Elected to the House 1970.

**Ralph P. Jopp**

District 14A — Counties of Carver and Scott (part)

Mayer. Dairy farmer. Born 1913 at Mayer. Chairman, Local Government Committee 1971 session. Married; three children. Served in House since 1961.





Richard Menke

District 14B — Counties of LeSueur (part) and Scott (part)

Prior Lake, Rt. 2. Attorney. Born at Jordan October 6, 1935. Attended Jordan schools and the University of Minnesota. Member, Lions International, Boy Scouts, Prior Lake Chamber of Commerce, Jordan Commercial Club, American, Minnesota and local Bar Assns. Served with U.S. Air Force. Married, wife Judith Ann, two daughters, Elizabeth and Terryl. Elected to the House 1970.



John Bernhagen

District 15A — County of McLeod (part)

Hutchinson, Route 1. Farmer. Born March 19, 1934, Hutchinson. Education, graduate Hutchinson High School and University of Minnesota Graduate School of Agriculture. Member, Farm Bureau, Republican Party, Our Savior's Lutheran Church. Director, McLeod Co-op Power and Minnesota Assn. of Electric Co-ops. Received Outstanding Young Farmer Award 1965, Extemporaneous Speaking Award at state, regional and national level (1962). Served two years with U.S. Army. Married; three children. Elected to the House 1968; re-elected 1970.



August B. Mueller

District 15B — Counties of McLeod (part), Nicollet (part) and Sibley

Arlington. Farmer. Born, Arlington Township, Sibley County. Attended St. Olaf College. Operates farm with brother, breeders of purebred Holstein cattle. Chairman Transportation (formerly Highways) Committee in 1963, 1965, 1967, 1969 and 1971 sessions. Served in House since 1941.



Carl M. Johnson

District 15C — County of Nicollet (part)

St. Peter, Route 3. Farmer and businessman. Born September 12, 1933, St. Peter. Education, Gaylord High School, Mankato State College (B.S. Industrial Arts and History). Korean veteran (1954-56). Married, three children. Elected to House 1966; re-elected 1968 and 1970.

Thomas J. Simmons

District 16A — County of Renville

Olivia. Attorney. Born July 6, 1932 in Renville County. Education: Morton High School, St. John's University (B.A.), William Mitchell College of Law (J.D.). Renville County Attorney 1962-70. Veteran U.S. Army. Married, wife Rita. Six children, Claire, Matthew, Warren, Carl, Neil and Dean. Elected to the House 1970.

**Adolph L. Kvam**

District 16B — Counties of Meeker and Wright (part)

Litchfield, 25 W. Lockerbie. Auto dealer (22 years). Born November 30, 1917, Minneapolis. Education, Willmar High School, University of Minnesota (BBA Agricultural Economics). Military Service, WW II (China-Burma-India). Past president Litchfield Jaycees, Board of Directors of Chamber of Commerce, past board member of Litchfield Industries, Treasurer Litchfield School Board (7 yrs.). Member, Litchfield Planning Commission, Governor's Advisory Committee On School Aids, Crow River B.S.A. District Committee. Married Doris Elaine Holm, Kandiyohi, four children. Elected to the House 1966; re-elected 1968 and 1970.

**Aubrey W. Dirlam**

District 17A — Counties of Brown (part) and Redwood

Redwood Falls. Born October 20, 1913 at Panora, Iowa. Redwood County farmer since 1919. Served continuously in House of Representatives since 1941. Minority floor leader 1957 session; majority leader 1963, 1965, 1967 and 1969 sessions. Elected First Vice President National Conference of State Legislative Leaders 1970. Elected Speaker of the House 1971. Married; two sons.

**A. J. (Tony) Eckstein**

District 17B — County of Brown (part)

New Ulm, 411 South State. Veterinarian. General practice in New Ulm 23 years. Born May 29, 1923 in Brown County. Graduate of New Ulm public high school and Iowa State University (DVM). Veteran of World War II. Member Rotary International and the American Legion. Married; six children. Elected to the House 1970.





George Mann

District 18A — Counties of Cottonwood (part) and Jackson

Windom. Born March 26, 1918, Heron Lake. Grain farmer in Delafield Township. Attended Jackson County public schools. Active in county and community affairs. Former member of USDA National Corn Committee, served six years on F.U.G.T.A. board, presently serving as chairman of the Windom Co-op Elevator board. Former trustee of Windom Methodist Church, member, Masonic Lodge. Leader of agricultural delegation to Europe and Soviet Union in 1967 under People to People program. Married. Elected to the House 1958; re-elected 1960, 1962, 1964, elected again 1968; re-elected 1970.



Thomas M. Hagedorn

District 18B — Counties of Cottonwood (part) and Watonwan

Truman, Rt. 2. Born November 27, 1943 at Blue Earth. Farmer and sales representative. Graduate of Blue Earth High School. Served with U.S. Navy. Married; wife Kathy, three children, James, Heidi and Tricia. Elected to the House 1970.



Francis G. Judge

District 19A — County of Nobles

Worthington, 700 Eighth Ave. Electrician. Born April 2, 1908, Cannon Falls. High School graduate. Member, State Board of Electricity (nine years), Nobles County DFL Chairman (nine years), President, Minnesota Electricians Assn. (one year). Married; eight children. Elected to the House 1968; re-elected 1970.



Wendell O. Erickson

District 19B — Counties of Murray and Rock

Hills. Vo-Ag Instructor. Education, University of Minnesota. (B.S.) and Graduate work. Taught Vocational Agriculture 17 years. FFA Advisor and 4-H Leader. Past District Director and State Treasurer of Minnesota Vo-Ag Instructors Association. Member, Optimists International, American Legion and Rock County Fair Board. Appointed to Minnesota Educational Council 1968. Received 4-H Alumni Award 1969. U.S. Army WW II (Pacific Theatre). Served in the House since 1965.

Verne E. Long**District 20A — Counties of Lincoln and Pipestone**

Pipestone, Route 1. Grain and livestock farmer. Born 1925, Pipestone. Education, Pipestone public schools. Lifelong resident of Pipestone County. Township supervisor 1957-62; Chairman, School Board 1954-62; first president of Township Officer's Assn.; Co-Chairman, County Rural Area Development Group; Past President, County Historical Society; Chairman, Southwestern Minnesota Legislators (1965-67). Member, Committee on Aging, Assn. for Retarded Children, Kiwanis, Highway 23 Assn. Elected to House 1962, re-elected 1964, 1966, 1968 and 1970.

**W. Casper "Cap" Fischer****District 20B — County of Lyon**

Marshall, R.F.D. Farmer and beef cattle feeder. Born 1929, Marshall. Graduated Lynd, Minnesota, public schools. Supervisor of Lynd Township Board. Elected to House 1962, re-elected 1964, 1966, 1968 and 1970.

**Charles R. Weaver****District 21A — County of Anoka (part)**

Anoka, 830 River Lane. Lawyer. Born July 1, 1931, Minneapolis. Education, University of Minnesota (B.A.), William Mitchell College of Law (LL.B.). Past President, Anoka County Bar Assn.; Anoka County Public Defender; Chairman, American Field Service, American Abroad Program; Anoka Charter Commission. Member of District, State and American Bar Assns. Military Service, U.S. Army. Married; five children. Elected to the House 1966; re-elected 1968 and 1970.

**Robert C. Becklin****District 21B — Counties of Chisago and Isanti**

Cambridge, 447 N. W. 4th. Division Supervisor, Charcoal Production Firm. Born 1926 at Braham. Graduate Cambridge High School. Veteran of World War II (Pacific Theatre). Member, Cambridge Lutheran Church, American Legion and Veterans of Foreign Wars. Married; three children. Elected to the House 1962; re-elected 1964, 1966, 1968 and 1970.





Eugene A. Smith

District 22A — Counties of Chippewa, Lac Qui Parle (part) and Yellow Medicine (part)

Montevideo, Rt. 4. Born October 17, 1922 at Montevideo. Farm owner and operator. Graduate of Montevideo High School, attended St. Olaf College and the University of Minnesota. Member, Gay 90's Quartet, SPEBSQSA, American Legion and VFW. Veteran of Army Air Force 1942-46. (China-Burma-India). Received Jaycees Presidential Award of Honor, U.S.O. Certificate of Appreciation (for entertaining in overseas military hospitals 1969). Married to former Lois Berdahl; four children. Elected to the House 1970.



Harry Peterson

District 22B — Counties of Lac qui Parle (part) and Yellow Medicine (part)

Madison. Grain and livestock farmer. Born 1906, Canby, Minnesota. Lifelong resident of district. Served on school and town boards. Active in cooperatives and farm organizations. Married, four children. Elected to House 1964, re-elected 1966, 1968 and 1970.



W. D. (Bill) Shores

District 23A — Counties of Kandiyohi (part) and Swift

Murdock. Farmer. Born 1914, Edgerton, Kansas (moved to Minn. same year). Educated in Murdock public schools. Served on township board (18 yrs.) and Swift County Board of Commissioners (6 yrs.). Held office in co-op associations and on the school board. Married, wife Lillian, three children, Steve, Stan and Janice. Elected to House 1966, re-elected 1968 and 1970.



Wallace F. Gustafson

District 23B — County of Kandiyohi (part)

Willmar, 900 Meadow Lane. Lawyer. Born 1925, Bird Island. Graduate of Bird Island High School and University of Minnesota (B.S.L., LL.B. and B.B.A.). Served as Lt. (j.g.) in U. S. Navy 1943-46 (Pacific Theatre). Married, two daughters. Elected to the House 1962; re-elected 1964, 1966, 1968 and 1970.

Delbert F. Anderson**District 24A — Counties of Pope and Stevens**

Starbuck. Farmer. Born June 30, 1919. Educated in Pope County public schools, West Central School of Agriculture and Gustavus Adolphus College. Served as Clerk of town board and school district. Member of Minnesota Flying Farmers. Is active in historical, youth, educational and soil and water conservation projects; owns and operates farm in Barsness Township, Pope County. Married Blanche Halvorson of Glenwood, seven children, Darlene, John, Byron, Rosann, Mark, Naomi and Dwight. Served in the House during 1953, 1955, 1957, 1959, 1967, 1969 and 1971 sessions.

**Samuel R. Barr****District 24B — Counties of Big Stone, Grant and Traverse**

Ortonville, 424 Jackson Ave. Electrical contractor. Born May 19, 1914 at Forsythe, Montana. Married to the former Helga Josefson of Minnesota; three married daughters. Elected to the House 1960; re-elected 1962, 1964, 1966, 1968 and 1970.

**Douglas W. Carlson****District 25A — Counties of Big Stone, Grant and Traverse**

Sandstone. Beef farmer and practicing veterinarian. Born November 1, 1939 at Sandstone. Graduate of the University of Minnesota (B.S. 1968, DVM 1970). Member, Minnesota Veterinary Medical Assn. and Farm Bureau. Veteran of United States Air Force. Married. Elected to the House 1970.

**Robert G. Dunn****District 25B — Counties of Mille Lacs and Sherburne (part)**

Princeton. Lumber dealer. Graduate of Amherst College, Mass. (B.A.). Served in U.S. Marine Corps 1942-46, 1950-52. Elected to the House 1964; re-elected 1966, 1968 and 1970.





Bernard J. Brinkman

District 26A — Stearns (part)

Richmond. Businessman. Born 1926 at Farming, Minn. Education: Farming Grade School, Albany High School. Owner and operator of "Brinky's", Richmond. Thirteen years experience in business and twelve years as employee of Great Northern Railway. Member, Civic and Commerce Club, Lions, American Legion Post #292 and Catholic Order of Foresters. Past chairman, local school board. Served with U.S. Navy, 28 months, 1944-46. Married to Vi Schouville; five children, Gail, Wayne, Gary, Allen and Dave. Elected to the House 1964; re-elected 1966, 1968 and 1970.



Joe T. Niehaus

District 26B — County of Stearns (part)

Sauk Centre, Route 3. Farmer. Born February 23, 1906, Melrose. Education, high school and agriculture short course. Secretary-treasurer, local rural telephone company (25 years); Director, Sauk Centre Coop. Creamery (24 years), Board Chairman (nine years); Director, District 13, Land O'Lakes Creameries and Land O' Lakes, Inc., Minneapolis. Married to Lucine Wiener; seven children. Elected to the House 1968; re-elected 1970.



Thomas E. Ticen

District 27A — County of Hennepin (part)

Bloomington, 5400 Southwood Drive. Lawyer with firm of Kempf & Ticen. Born December 9, 1927, Rockford, Illinois. Education, De LaSalle High, St. Thomas College (B.A. 1948), University of Minnesota Law School (J.D. 1951). Served with U. S. Army 1952-54. Member Great Lakes Commission. Counsel for Bloomington Charter Commission. Secretary, Hennepin House Delegation (1967). Married the former Yvonne Pahl; three children, Joanne, Mary and Thomas, Jr. Elected to the House 1966; re-elected 1968 and 1970.



Joseph P. Graw

District 27B — County of Hennepin (part)

Bloomington, 10730 W. Bloomington Freeway. Real estate. Born 1915 at Knoxville, Iowa. Resident of Bloomington 22 years. Education: graduate of Messmer High School, Milwaukee, attended Northwestern University and Chicago Tech., Chicago. Captain in U.S. Army 1941-45 (Pacific Theatre). Married; three children. Elected to the House 1962; re-elected 1964, 1966, 1968 and 1970.

Ernest A. Lindstrom

District 28A — County of Hennepin (part)

Richfield, 7501 Humboldt Ave. S. Attorney at Law, Certified Public Accountant. Born August 25, 1931, Marion, North Dakota. Education, elementary and high school, Litchville, North Dakota, Concordia College, Moorhead (1949-51), University of North Dakota (1951-53), University of Minnesota (1954-57). Married to Jeanne E. Lindstrom, four children. Elected to the House 1966; re-elected 1968 and 1970. Majority Leader 1971 session.

**James C. Swanson**

District 28B — County of Hennepin (part)

Richfield, 6827 Fifth Ave. S. Born April 5, 1934 at Minneapolis. Vocational instructor for Occupational Skill Training Center-Minneapolis Public Schools. Formerly journeyman sheet metal worker and instructor at Dunwoody Industrial Institute. Elected director Richfield School Board (1965-68) school board treasurer (1967-68). Member, Bethlehem Covenant Church, PTA, Jaycees, MVA, NVA, AFT. Spoke Award (1966), Sound Citizen Award (1967), Outstanding Young Man of the Year for Richfield (1968), Spark Plug Award (1970), Outstanding Young Men of America (1970). Married; two children. Elected to the House 1968; re-elected 1970.

**Otto T. Bang, Jr.**

District 29A — County of Hennepin (part)

Edina, 5200 Duggan Plaza. Pres. Consumers Casualty Insurance, Inc., 3101 W. 69th St., Minneapolis. Born 1931 at Madelia. Graduate, University of Minnesota (B.A.). Member, Edina Lodge, A.F. & A.M.; Ark Lodge, A.F. & A.M.; Scottish Rite; Shrine; West Suburban Shrine Club; Minneapolis Exchange Club; Normandale Lutheran Church. Chairman, Edina Republican Committee (1960-62). Married, four children. Elected to the House 1962; re-elected 1964, 1966, 1968 and 1970.

**John B. Keeffe**

District 29B — County of Hennepin (part)

Hopkins, 201 Oakwood Rd. Lawyer. Born May 28, 1928, Chicago, Ill. Education, Macalester College, University of Minnesota (B.A.), William Mitchell College of Law (LL.B.). Military service, U.S. Army (1946-47). Former Municipal Judge, City of Hopkins. Commissioner of Recreation, Minnetonka-Hopkins Recreation Commission. Member, Lions Club, Elks, Knights of Columbus and county, state and American Bar Associations. Married, four children, John, Jr., Lynn, Lisa and Stephen. Elected to House 1966, re-elected 1968 and 1970.





Julian J. Hook

District 30A — County of Hennepin (part)

St. Louis Park, 3900 West 28th St. Attorney. Born April 18, 1941 at Evanston, Ill. Education: University of Minnesota (B.S., M.S., J.D.) Special assistant attorney general, 1967-70. All Big Ten Linebacker (1962), member of two Rose Bowl teams (1960 & 1961). Member of National Championship Football Team (1960). Member, Hennepin County General Hospital Advisory Board, St. Paul YMCA Board of Management and St. Louis Park Jaycees. Married, wife Peggy Rose; son, Joseph. Elected to the House 1970.



Paul (Pete) Petrafeso

District 30B — County of Hennepin (part)

St. Louis Park, 2700 Rhode Island Avenue. Director of Indian Education for the Upper Midwest Regional Educational Laboratory. Born July 18, 1942 at Denver. Received B.A. in political science from the University of Colorado, pursuing doctoral degree at University of Minnesota. Member of DFL party. Married. Elected to the House 1970.



Donald E. Forseth

District 31A — County of Hennepin (part)

Crystal, 5839 Jersey Ave. N. Teacher. Born November 13, 1930 at St. James. Graduate St. Cloud State College (B.S.). Executive Vice-President, Crystal Chamber of Commerce. Member, Crystal Human Behavior Commission, Crystal Jaycees and North Hennepin Kiwanis. Served with U.S.M.C. (1952-54). Received U.S. Chamber of Commerce "Distinguished Service Award." Married, wife Nancy; three children, Brian, Deborah, Dana. Elected to the House 1966; re-elected 1968 and 1970.



Rolf T. Nelson

District 31B — County of Hennepin (part)

Golden Valley, 1840 Spring Valley Circle. Lawyer. Born November 23, 1940 at St. Paul. Education: Gustavus Adolphus College, University of Singapore, Malaya, University of Minnesota (B.A. 1962, LL.B. 1965). Member of county, state and American Bar Associations. Military service, U.S. Army, active duty and reserve (eight years). Elected to the House 1966; re-elected 1968 and 1970.

Roger H. Scherer

District 32A — County of Hennepin (part)

Brooklyn Center, 7118 Willow Lane. Lawyer, Lumberman. Born July 31, 1935, Minneapolis. Education, St. John's University (B.S. Political Science), William Mitchell College of Law (LL.B.). Experience, law practice and retail lumber business. Military service, Lieutenant, M. P. Member, Chamber of Commerce, Jaycees, Knights of Columbus, State and County Bar Assn's. Recipient, 1967 "Ten Outstanding Young Men of Minnesota," Brooklyn Center "Distinguished Service Award." Married: wife Irma, five children. Elected to the House 1966; re-elected 1968 and 1970.

**Spencer J. (Spike) Sokolowski**

District 32B — Counties of Anoka (part), Hennepin (part) and Ramsey (part)

St. Anthony Village, 2608 West Armour Terrace. Lawyer, Columbia Heights Attorney since 1965. Born August 8, 1931 at Minneapolis. Education: Graduate of Minneapolis schools and University of Minnesota (BBA 1957, LLB 1962). Member of Hennepin and Anoka County, State and American Bar Associations; St. Charles Borromeo Church, VFW. Served with U.S. Navy (1951-55). Married; four children. Elected to the House 1970.

**O. J. Heinitz**

District 33A — County of Hennepin (part)

Wayzata, 2555 Queensland Lane. Employment Counselor. Born August 27, 1921, Mountain Lake. Education, Mountain Lake High School, University of Minnesota (B.A.), majoring in Economics and Personnel Psychology; military schools, OCS, OCC, Atomic Warfare. President, Snelling and Snelling Co., Minneapolis, St. Paul and Duluth. Military service, World War II, 43 months, Korea, 24 months. Appointed to Governor's Commission for Employment of The Handicapped. Married; three children. Elected to the House 1968; re-elected 1970.

**Salisbury Adams**

District 33B — County of Hennepin (part)

Wayzata, Route 2. Lawyer. Born 1925, Duluth. Graduate of University of Minnesota (B.S. in Metallurgical Engineering) and Harvard University Law School. Board member and treasurer, Wayzata School District #284 (1958-62). Served in U.S. Navy 1943-46. Married; four children. Elected to the House 1962; re-elected 1964, 1966, 1968 and 1970.





Stanley A. Enebo

District 34 — County of Hennepin (part)

Minneapolis, 3304 E. 25th St. Born November 6, 1924 at Minneapolis. Electrical and real estate. Attended University of Minnesota and Dunwoody Institute. President, Seward Neighborhood Group. Director, Neighborhood Research Development Inc. Executive board member of Local 292 I.B.E.W., shop steward. Member, Sons of Norway, Augsburg Parents, Greater South High Committee and other church and community organizations. Veteran, awarded Bronze Star Medal. Married, wife Lois; two children. Elected to the House 1970.



Raymond O. Wolcott

District 34 — County of Hennepin (part)

Minneapolis, 4110 Coffman Lane. Lawyer. Education: University of Minnesota, B.A. (majors in political science and accounting), LL.B. and J.D. Member, Minnesota, Texas, New York, Hennepin County and American Bar Associations; United Fund of Greater Minneapolis (vice chairman, special gifts), Minneapolis Chamber of Commerce, Citizens League, Minnehaha United Methodist Church (Board of Trustees). Married; two children. Elected to the House 1966; re-elected 1968 and 1970.



Gary W. Flakne

District 35 — County of Hennepin (part)

Minneapolis, 4901 11th Avenue South. Attorney. Attended Minneapolis Public Schools, graduate Shattuck School (Faribault), University of Minnesota (B.S.L.), William Mitchell College of Law, St. Paul (J.D.). Member, County, State and American Bar Assns., American Judicature Society, A.F. & A.M., Shrine, Nokomis Hts. Lutheran Church, Republican Party. Major, Minnesota Army National Guard, Board of Trustees, Shattuck School. Selected "Outstanding Young Man of Minneapolis for 1967, awarded "Gold Bell for Outstanding Service by the Minnesota Mental Health Association, 1970". Married; four boys, Brian, Ross, Keith and Mark. Served as counsel to Senate Judiciary Committee, 1961 Session. Elected to the House 1962; re-elected 1964, 1966, 1968 and 1970.



Lyall A. Schwarzkopf

District 35 — County of Hennepin (part)

Minneapolis, 4840 Bloomington Ave. S. Chairman, Republican Party of Hennepin County. Born 1931, Waupaca, Wis. Resident of Minneapolis since 1942. Graduate of Roosevelt High School and University of Minnesota (B.A., political science major). Served in U.S. Army 1954-56. Received Commanding General's Citation, U.S. Army. Member, Hennepin County Health and Welfare Council, White House Conference on Aging, Chairman, Greater Minneapolis Coordinating Council on Drug Abuse, Southtown Exchange Club, Minneapolis Council of Churches, YMCA, Citizens League and St. Luke's Lutheran Church. Married; four children. Elected to the House 1962; re-elected 1964, 1966, 1968 and 1970.

Arne H. Carlson

District 36 — County of Hennepin (part)

Minneapolis, 2687 East Lake of the Isles Blvd. Executive Director, Alfred Adler Institute of Minnesota. Born 1934 at New York City. Education: Williams College, Williamstown, Mass., University of Minnesota graduate school. Former executive director of the Minnesota Easter Seal Society. Served as majority leader of the Minneapolis City Council and on the Minneapolis Park Board and Board of Public Welfare. Member, Citizens League, Walker Art Institute, Center Opera Assn., Boys Club, Mpls. Institute of Arts, Minnesota Chapter, Nature Conservancy. Served on Metropolitan Council Committee on Highway Planning. Coordinator, Minneapolis Human Development Commission. Served with U.S. Army. Married; two children, two foster children. Elected to the House 1970.

**F. Gordon Wright**

District 36 — County of Hennepin (part)

Minneapolis, 2912 Chowen Ave. S. Lawyer with firm of Wright and Wanglie, Minneapolis. Born 1897 in Canada. Graduate, Canadian public schools and Northwestern College of Law, Minneapolis. Resident of Minneapolis 50 years. Appointed Clerk of Judiciary by House of Representatives 1935, 1939, 1941, 1943; served as Chief Counsel legal bureau 1951-1953. Veteran World War I, served five years, wounded twice, service with Canadian army. Received Silver Beaver award from Boy Scouts of America for distinguished service to American boyhood. Vice-President, Minnesota Society for Prevention of Blindness; Past Master of Cataract Lodge No. 2, A.F. & A.M.; Zurah Temple, Shrine. Chairman of Committee on Legislation of the Minnesota State Bar Association 1944-54. Married, son John Gordon Wright. Served in House since 1954.

**Harold J. Anderson**

District 37 — County of Hennepin (part)

Minneapolis, 4919 Colfax Avenue South. Attorney. Born 1909, Nebraska. Resident of Minneapolis since 1925. Graduate Minneapolis Central High School and Minneapolis College of Law (LL.B.). Admitted to Minnesota Bar in 1936. Special F.B.I. Agent, 1942-46. President Minneapolis Aquatennial 1954. Married; four children. Served in House since 1951.

**John W. Johnson**

District 37 — County of Hennepin (part)

Minneapolis, 5101 Irving Ave. S. Executive Vice-President, American Collectors Assn. Born January 29, 1929, Minneapolis. Education, Southwest High School, Minneapolis, University of Minnesota (B.A. Economics and Political Science, 1951). Military service, U. S. Navy (1951-53). Fleet Supt. International Milling Co. (1951-55); Minneapolis Alderman, 13th Ward (1963-67); past National Director American Society of Association Executives; past president of Associated Parents of Minnesota and Edina Chamber of Commerce. Past director, Greater Minneapolis Council of Churches; chairman of the Michigan State University Association Management Study Board of Regents, member Board of Evangelism Lutheran Church of America; American Legion, Minneapolis Scottish Rite and Zurah Shrine. Married to former Marion L. Myrland; three children. Elected to the House 1966; re-elected 1968 and 1970.





George F. Humphrey

District 38 — County of Hennepin (part)

Minneapolis, 1936 Irving Ave. S. Life insurance sales. Born 1917, Greenwood, Mississippi. Education, Southwestern University (B.A.), University of Minnesota (M.A.). C.L.U. Air Force Navigator, WWII and Korea. Member, church, business and civic affairs organizations. Member, Minneapolis School Board 1963-64. Married; four children. Elected to the House 1964; re-elected 1966 and 1968; re-elected 1970.



Thomas K. Berg

District 38 — County of Hennepin (part)

Minneapolis, 2112 Newton Avenue South. Attorney. Born February 10, 1940 at Willmar. Received B.A. and LL.B. at University of Minnesota. Member, Minnesota and Hennepin County Bar Assns., Citizens League. Lieutenant, U.S. Naval Reserve. Married; two children. Elected to the House 1970.



James I. Rice

District 39 — County of Hennepin (part)

2220 Vincent Avenue North, Minneapolis. Combat infantryman, World War II. Graduate De LaSalle High School; University of Minnesota. Secretary of the Governor March 25, 1963 through January 31, 1965. Appointed Executive Secretary to the Governor February 1, 1965. Elected to the House of Representatives in 1970 to represent North Minneapolis.



John J. Salchert

District 39 — County of Hennepin (part)

Minneapolis, 2120 Memorial Parkway. Physician. Born August, 9, 1936, Minneapolis. Education, De LaSalle High School, St. Thomas College, University of Minnesota (M.D.). Medical Director, St. Mary's Junior College. Internship and residency, St. Mary's Hospital, Minneapolis. Military service, Commander, Co. C, 204th Med. Batt'l., Minnesota National Guard. Member, State Commission Against Discrimination (1963-66); Hennepin County Park Board (1965-66); American Academy of General Practice and its State Chapter Functions Committee; American, state and county medical associations. Past Chairman, Third Ward DFL (Minneapolis) and Vice-Chairman, Hennepin DFL. Presidential Elector 1964. Married Dolores DeMars, five children, Michael, Mark, Stephen, Annamarie and Julie. Elected to House 1966; re-elected 1968 and 1970.

Stanley J. Fudro

District 40 — County of Hennepin (part)

Minneapolis, 2322 Second Street Northeast, Union business agent. Born 1918, Minneapolis. Life-long resident northeast Minneapolis. Boys' Director, Northeast Neighborhood House. Boxing coach at Margaret Barry Settlement House. Member Golden Gloves Boxing Committee, Corker Club, 1949 Centennial Club, Northeast Boosters Club. Active in Community Chest, Heart Fund and Mothers March on Polio drives. Attended St. Thomas College one and one-half years, University of Minnesota two years. Married, wife Ramona, daughters Beth, Angelle, Lisa, Marla and Gretchen. Veteran World War II. Served in House since 1957.

**Patrick M. Daugherty**

District 40 — County of Hennepin (part)

Minneapolis, 3914 Bryant Avenue North, Licensed Master Steamfitter. Born November 6, 1928 at Minneapolis. Graduate of Dunwoody Institute, steamfitter. Chairman, Third Ward DFL, 1964 to 1970, St. Bridgets Catholic Church. Served with the U.S. Marine Corps. Married Maureen McLoud; son, Timothy. Elected to the House 1970.

**John P. Skeate**

District 41 — County of Hennepin (part)

Minneapolis, 1822 Ulysses St. N.E. Union Representative. Born March 23, 1911 at Manannah, Minn. Son of Charles and Fanny Skeate, now deceased. Education, public schools Manannah, night school, Minnesota School of Business. Membership in several fraternal and civic organizations, DFL party and labor organizations. Served on two interim committees, State Building Commission and State Claims Commission (chairman). First elected in 1952.

**Edward R. Brandt**

District 41 — County of Hennepin (part)

Minneapolis, 162 Emerald St. S.E. Assistant professor, College of St. Thomas. Born November 17, 1931 in Kansas. Education: B.A. summa cum laude and Ph.D., University of Minnesota; M.A., George Washington University. Phi Beta Kappa. Former school teacher. Served with Tennessee Department of Mental Health and in the U.S. Foreign Service. Member, Citizens League, Metro Clean Air Committee, Citizens Committee on Public Education, Minnesota Association for Mental Health, Minneapolis Urban League, YRL, American Political Science Association. PTA, Active Republican. Married; wife Marie, children, Rosemarie, Eileen, Douglas, Bruce. Elected to the House 1968; re-elected 1970.





James L. (Jim) Adams

District 42 — County of Hennepin (part)

Minneapolis, 616 East 19th St. Electrician. Education, graduate, Minneapolis public schools. Attended Dunwoody Trade School. Treasurer, Local 292, IBEW, AFL-CIO Electrical Workers. Member, Board of Directors, Hennepin County Mental Health Assn.; Member of and Past Commander of Patterson Post, VFW; Member and officer of Madison School PTA. Member, Citizens League; American Swedish Institute; St. Stephen's Home and School; Eagles Lodge; Court House Post, American Legion; DFL Ward Clubs; numerous Neighborhood Assns.; Central Lutheran Church. Military service, Army Engineers, veteran World War II. Married; wife Edith, son Douglas, daughters Judith and Laura. Served consecutive terms in the House since 1955.



Martin O. Sabo

District 42 — County of Hennepin (part)

Minneapolis, 3129 E. 22nd St. Life insurance salesman, Aetna Life Ins. Co. Born 1938, North Dakota. Graduate, North Dakota public schools and Augsburg College, Minneapolis (Cum Laude, specializing in History and Political Science). Active Democrat-Farmer-Laborite. Elected to the House 1960; re-elected 1962, 1964, 1966, 1968 and 1970. Elected House DFL Minority Leader for 1969 and 1971 sessions.



Robert L. Pavlak

District 43A — County of Ramsey (part)

St. Paul, 116 W. Belvidere. St. Paul Police Sergeant. Born July 18, 1924, St. Paul. Education, high school and Crosier Prep. Seminary, Onamia. Police duty (22 years) with St. Paul Police Dept. Military Service, U.S.M.C. 1942-45. Married; six children. Elected to the House 1966; re-elected 1968 and 1970.



Vernon L. Sommerdorf

District 43B — County of Ramsey (part)

St. Paul, 1 Kennard Court. Physician. Born 1921, McLeod County. Education, graduate, University of Minnesota Medical School. Member, various national, state and local medical societies. Married, four children. Elected to House 1964, re-elected 1966, 1968 and 1970.

Bruce F. Vento

District 44A — County of Ramsey (part)

St. Paul, 750 E. Geranium Ave. Teacher. Born October 7, 1940 at St. Paul. Graduate Johnson High School, University of Minnesota (A.A.), Wisconsin State University, River Falls (B.S. Sec. Ed., biology and political science), University of Minnesota Graduate School (Master's Equivalent). Member of the M.F.T. and various community organizations in the Payne-Phalen area. Member, Kappa Delta Pi and Tri Beta Honor Societies. Married to the former Mary Jean Moore; three sons, Michael, Peter and John. Elected to the House 1970.

**Tony L. Bennett**

District 44B — County of Ramsey (part)

St. Paul, 1414 Mechanic. St. Paul police officer. Born March 11, 1940 at St. Paul. Graduate of Johnson High School, attended St. Thomas College and the University of Minnesota. Married; three children, Chris, Steve and Pam. Elected to the House 1970.

**Joseph Prifrel**

District 45A — County of Ramsey (part)

St. Paul, 1031 Woodbridge St. Age 65. Married; five children. A liberal and a member of the House since 1939.

**Donald M. Moe**

District 45B — County of Ramsey (part)

St. Paul, 375 Marion Street. Born December 24, 1942 at Crookston. Education: Crookston Central High School, University of Minnesota (B.S.), University of Minnesota Graduate School (1969-70). Military service: United States Army, Germany, 1964-66. Vice-chairman Ramsey County DFL, 1969-70. Married to the former Lois Peterson. Elected to the House 1970.





Fred C. Norton

District 46A — County of Ramsey (part)

St. Paul, 701 Fairmount Ave. Lawyer. Born 1928, Minneapolis. Education, Wesleyan University, Conn. (B.A.), University of Minnesota (LL.B.). Assistant Attorney General (10 yrs.). Member of State and County Bar Assns. Married, three children. Elected to the House 1966; re-elected 1968 and 1970.



Roy R. Ryan

District 46B — County of Ramsey (part)

St. Paul, 1085 Thomas Ave. Plumbing Contractor. Born December 26, 1909, St. Paul. Education, Mechanic Arts High School, St. Paul. Owner of Ryan Plumbing and Heating Co., St. Paul, for past 17 years. Member, St. Paul, state and national plumbing contractors associations, Knights of Columbus Council #397, St. Columba's Men's Club, St. Agnes Men's Club, Midway Men's Club, Original Boosters Club, Snelling Avenue Commercial Club, NAACP executive board, Capitol City Commercial Club. Married, wife, Florence E., three sons, Dennis, Terrance and Patrick and seven grandchildren. Elected to the House 1966; re-elected 1968 and 1970.



Robert W. Johnson

District 47A — County of Ramsey (part)

St. Paul, 1950 Bayard Ave. Lawyer. Born 1924, St. Paul. Graduate, Johnson High School, St. Paul, and University of Minnesota (B.B.A., B.S.L., LL.B.). Commissioner, St. Paul Port Authority. Served in U. S. Navy 1941-46 (Pacific Theatre). Married, six children. Elected to House 1962, re-elected 1964, 1966, 1968 and 1970.



Walter R. Hanson

District 47B — County of Ramsey (part)

St. Paul, 1136 Hague Ave. Accounting department, Burlington Northern Railway, St. Paul. Born March 26, 1931. Graduate, St. Agnes High School, St. Paul. President, Lexington Hamline Commercial Council, Brotherhood Railway Clerks Lodge #593. Delegate to the Association of St. Paul Communities. Cubmaster, St. Luke's Pack 45. Served with U.S. Air Force four years (Korea). Married to Shirley Strobel; five children. Elected to the House 1970.

Robert D. North

District 48A — County of Ramsey (part)

St. Paul, 1642 Blair Ave. Priest of the Episcopal Church. Born April 12, 1942 at Rochester. Education: Macalester College (B.A. majors in history, and rhetoric and public address), Kenyon College School of Divinity (B.D. with honors in history). Member, Citizens League, Minnesota Council for Civil and Human Rights, Greater Metropolitan Federation, the Association of St. Paul Communities, St. Anthony Park Men's Association, Hamline Community Association, Hamline Branch Library Council, Inter-Church Community Association, RELATE, Greater Urban Parish. Married; one child. Elected to the House 1968; re-elected 1970.

**Ray W. Faricy**

District 48B — County of Ramsey (part)

St. Paul, 2240 Goodrich Ave. Attorney in firm of Faricy and Green. Born November 26, 1934. Graduate of Cretin High School, St. Thomas College and William Mitchell College of Law. Member of many community organizations. Married M. Sidney Beahan; five children, Tara M., Raymond W., Megan L., Brigid M. and Patric M. Elected to the House 1970.

**Richard (Dick) Andersen**

District 49A — County of Ramsey (part)

New Brighton, 2600 Rice Creek Terrace. Retail businessman. Age 49. Education, Edison High School, Minneapolis, and University of Minnesota. Owns and operates the retail pet stores in Brookdale, Apache, Rosedale and Midway shopping centers. Present state agent and officer of Minnesota State Humane Society. Member, New Brighton Village Council (four years); council representative to New Brighton Planning Commission (three years), New Brighton representative to Ramsey County League of Municipalities (two years), Lions Club, Sportsmen's Club, Brookdale Merchant's Assn., Minnesota Pet Dealers Assn., Roseville Chamber of Commerce, St. Paul Squadron Civil Air Patrol. Married; five daughters. Elected to the House 1966; re-elected 1968 and 1970.

**Robert C. Bell**

District 49B — County of Ramsey (part)

Roseville, 807 Heinel Drive. Attorney in firm of Peterson, Bell and Converse. University of Minnesota (LL.B. 1950). Married; two daughters. Elected to the House 1966; re-elected 1968 and 1970.





John Boland

District 50A — County of Ramsey (part)

Maplewood, 796 Mary St. High School Teacher. Born August 1, 1937 at St. Paul. B.A. and M.A. St. Thomas College. Vice-chairman Maplewood Parks and Recreation Commission. Member, Citizens League. Married to Marie Wolkerstorfer; four children, Lisa, Michael, Stephen and Karen.



Thomas W. Newcome

District 50B — County of Ramsey (part)

White Bear Lake, 2374 Joy Ave. Lawyer. Born 1923, St. Paul. Graduate, St. Thomas Military Academy, University of Minnesota (B.S.L.), St. Paul College of Law (LL.B.). Served in U. S. Army (Infantry) 1942-46 and 1950-52. Former Ramsey County Public Defender (1957-59), Special Municipal Judge, White Bear Lake (1959-61) and Mayor of White Bear Lake (1961-63). Former member of District 832 school board (Mahtomedi). Member, Minnesota and Ramsey County Bar Assns., American Legion, VFW and Lions. Married; six children. Elected to the House 1964; re-elected 1966, 1968 and 1970.



Jack Kleinbaum

District 51A — County of Stearns (part)

St. Cloud, 100 Twenty-third Ave. Businessman. Born February 26, 1917 at Minneapolis. Owner and manager of Jack's Outlet Stores, Inc. Former member of St. Cloud city council. Present member of various civic organizations including: Disaster Chairman and board of directors of the Red Cross, board of directors of Catholic Charities. Selected "Sertoma" Man of the Year 1964. Board of Directors Big Brothers. Married; wife Violet, four sons. Elected to the House 1966; re-elected 1968 and 1970.



John Bares, Jr.

District 51B — Counties of Benton, Sherburne (part) and Stearns (part)

Sauk Rapids, Route 2. Welder, Steam Fitter. Born 1926, St. Cloud. Education, attended St. Anthony School, Cathedral High School. Member, American Legion, Veterans of Foreign Wars, American Welding Society, Plumbers and Steam Fitters #308. Military service, U.S. Navy World War II. Married; eight children. Elected to the House 1968; re-elected 1970.

Howard E. Smith

District 52A — Counties of Aitkin, Carlton (part) and Crow Wing (part)

Crosby. Retail businessman. Born 1917 in Illinois. Graduate of Aitkin High School, University of Minnesota (B.A. in economics and political science). Member and officer for 12 years of Crosby-Ironton school board. Appointed in 1967 to the Iron Range Resources and Rehabilitation Commission. Married, wife Wava; two daughters. Elected to the House 1966; re-elected in 1968 and 1970.



Bernard O. Carlson

District 52B — County of Carlton (part)

Cloquet. Employed in maintenance department of Northwest Paper Co. Born 1913 in St. Louis County. Graduate of Cloquet public schools. Resident of Cloquet 37 years. President, Firemen and Oilers, Local 939. Treasurer, Cloquet school board 1948-61. Member, Board of Directors, Cloquet Memorial Hospital, 1958-61. Married; two children. Elected to the House 1960; re-elected 1962, 1964, 1966, 1968 and 1970.



Richard M. Nolan

District 53A — County of Morrison

Little Falls, 606 Second St. N.E. Teacher, Royalton High School. (social studies). Born December 17, 1943 at Brainerd. Education: graduate Washington High School, Brainerd, attended St. John's University, Collegeville, University of Minnesota (B.A. political science), postgraduate studies in public administration and public policy at the University of Maryland. Staff assistant to Sen. Walter F. Mondale. State coordinator of Gov. Wendell Anderson's endorsement campaign. Member of House DFL caucus steering committee and DFL State Executive Committee. Married, wife Marjorie; three children, Michael, Leah Marie and John. Elected to the House 1968; re-elected 1970.



Don Samuelson

District 53B — County of Crow Wing (part)

Brainerd, 1018 Portland Ave. Bricklayer. Born August 23, 1932, Brainerd. Education, Brainerd High School. DFL County Chairman (1962-68), Vice-President, Minnesota AFL-CIO four years, Union representative. Member, Elks, Eagles, Moose, Y.M.C.A., Bricklayers Union. St. Joseph Hospital director. Listed in Community Leaders of America publication. Married; four children. Elected to the House 1968; re-elected 1970.





Jon Olaf Haaven

District 54A — Counties of Douglas and Todd (part)

Alexandria, 420 Lincoln Ave. E. Born November 19, 1933 at Crookston. Newspaper publisher, editor. Education, University of North Dakota (Ph.D. journalism). Member, American Legion, Elks, National and State News Assns. TV News Excellence Award of Associated Press and University of Minnesota. Military service, U.S. Army 1954-56. Married; five daughters. Elected to the House 1968; re-elected 1970.



Joseph P. Graba

District 54B — Counties of Todd (part) and Wadena

Wadena, Rt. 1. Science and biology teacher, 10 years. Born March 3, 1938 in Wadena County. Graduate, Bemidji State College, (B.S. science), and Colorado State. Member, Minnesota Academy of Science, National Science Teachers Assn., Minnesota Task Force on Environment. Married; twin sons. Elected to the House 1970.



Roger Hanson

District 55 — County of Otter Tail

Vergas. Retail Hardware, Plumbing and Heating. Born November 26, 1925, Pelican Rapids. Education, Vergas Elementary, Frazee High School, Dakota Business College. Sp. Deputy Sheriff, Otter Tail County (eight years); President, Otter Tail Empire Resort Assn.; Chief (15 years), Vergas Fire Department (member 20 years); Past President, N.W. Regional Firemen's Assn.; Chairman, St. John Lutheran Church Council. Member, Vergas Commercial Club, Vergas Lions Club, Minnesota Police Officers Assn., Otter Tail Centennial Committee. Married, wife Donna; five children. Elected to the House 1968; re-elected 1970.



Calvin R. Larson

District 55 — County of Otter Tail

Fergus Falls, 316 E. Cherry Ave. Partner, Reitan-Larson Co., mortgage loans, insurance and property management. Born August 10, 1930, Glyndon. Education, Badger High School, Concordia College, Moorhead (B.A. Business Administration and Political Science). Military service, Korean War, Navy Veteran. Member, Bethlehem Lutheran Church, Rotary Club, American Legion, Chamber of Commerce. Recipient, Distinguished Service Award from Junior Chamber of Commerce (1965), listed in 1966 edition of "Outstanding Young Men of America." Married, wife Loretta, two children, Laura and Peter. Elected to the House 1966; re-elected 1968 and 1970.

Douglas H. Sillers

District 56A — County of Clay (part)

Moorhead, Route 2. Farmer. Born 1915, North Dakota. Education, graduate, Calvin High School, North Dakota, Concordia College (B.A.). Member, Presbyterian Church. Served in U. S. Navy 1942-45 (European Theatre). Married, four children. Elected to the House 1962; re-elected 1964, 1966, 1968 and 1970.

**Arlan Stangeland**

District 56B — Counties of Wilken and Clay (part)

Barnesville, Rt. 1. Born February 8, 1930. Graduate of Moorhead High School. Director and President, Minnesota Shorthorn Assn.; Director and vice-president, Red River Valley Livestock Assn.; Director, Minnesota Wool Growers Assn.; former chairman and secretary of Wilken County Republican party. Active member of Our Saviour's Lutheran Church, member of National Honor Society. Married; seven children. Elected to the House at special election 1966; re-elected 1966; 1968 and 1970.

**Joe Connors**

District 57A — Counties of Anoka (part) and Ramsey (part)

Fridley, 1410 Trollhagen Drive. Staff administrator, Honeywell, Inc. (Aerospace Div.) Formerly attorney with National Aeronautics and Space Administration (NASA). Graduate of University of Wisconsin (B.S.) and Columbia University School of Law (LL.B.). Veteran, five years active duty in USAF. Navigator-radar intercept officer with 84th Fighter Interceptor Sqdn. Former chairman, Fridley DFL. School board member and trustee of North Suburban Montessori School. Board of directors, Montessori Foundation of Minnesota. Married, wife Marge; two children, Mary Kay and Brian. Elected to the House 1970.

**Vernon R. Plaisance**

District 57B — County of Anoka (part)

Coon Rapids, 9741 Foley Blvd. N.W. Real estate development and construction. Born 1932, Elk River. Education, De LaSalle High, Mpls., St. Thomas College (B.A.). Auditor, USAF, two years; Comptroller-General Mgr., distributing company, five years; founder and president, Colonial Investments, Inc.; Treasurer, Winslow and Associates; Vice-pres., Universal Merchandising; partner and financial manager for four real estate development and construction companies (Colonial Properties, Four Star Investment, Universal Properties, National Investment Development). Past director and six county regional chairman, Minn. Nursing Home Assn.; Past president, Adams PTA. Married former Joan Johnsen; nine children. Elected to the House 1968; re-elected 1970.





William Walker

District 58A — Counties of Cass and Itasca (part)

Pine River. Teacher, case worker and farmer. Born at Waukegan, Illinois. Education: St. Olaf College (B.A.), Luther Theological Seminary (B.D.). Married; son, William and daughter, Elizabeth. Elected to the House 1970.



Norman R. Prahl

District 58B — County of Itasca (part)

Grand Rapids, Rt. 2. Farming, ranching and mining (20 years). Born Vivian, S.D. July 20, 1919. Member, First Lutheran Church, Steel Workers Union 2660, Steel Workers Legislative Committee. Married; seven children. Elected to the House 1970.



Dwight A. Swanstrom

District 59A — County of St. Louis (part)

Duluth, 1325 Lincoln Park Drive. Education: University of Minnesota (B.A. political science and economics). Realtor-Independent, Insurance Agent. Presbyterian. Associated with two sons in Dwight Swanstrom Co.—established 1889. Married Anna Jean Kearns; four sons, Frederic, William, Loren (Mac) and Jonathon (Jock), and one daughter, Mary Patterson. Served in the House (1945-1955), and since 1965.



Willard M. Munger

District 59B — County of St. Louis (part)

Duluth, 7408 Grand Ave. Motel operator (since 1954). Education, Fergus Falls Schools and University Extension. Served with State Grain Inspection, Railroad and Warehouse Commission; Marketing Division, State Department of Agriculture; Chief of Foods Section, Office of Price Stabilization, Duluth. Owner and operator of retail food store and service station (17 years). Married; two children, Patricia and Willard, Jr. Served in House 1955-65; elected again 1966, re-elected 1968 and 1970.

Jack H. LaVoy

District 60 — County of St. Louis (part)

Duluth, 1721 E. Third St. Businessman. Born November 10, 1945. Attended Cloquet public schools and Our Lady of the Sacred Heart School; graduate, Cloquet High School and the University of Minn. (Duluth, B.A. political science). Former publicity chairman for Duluth DFL Coordinating Committee; secretary of the Duluth delegation, 1971 session. Member, Minnesota Army National Guard (1963-66). Married, wife Nancy; daughter Bridgette. Elected to the House 1970.

**Sam G. Solon**

District 60 — County of St. Louis (part)

Duluth, 616 West Third St. High school teacher and coach. Born June 25, 1931 at Duluth. Education: Duluth public schools, UMD, B.A., 1958. Served with U.S. Army 1952-54. Member, Duluth Alcoholic Beverage Board, chairman 1968-70; Past president, Twelve Apostles Greek Orthodox Church, Chamber of Commerce, Moose Lodge 505, Order of AHEPA, American Legion, VFW, MAHPER, Duluth Teachers Assn. (vice-president), M.F.T. and A.F.T. Elected to the House 1970.

**James E. Ulland**

District 61A — Counties of Cook, Lake and St. Louis (part)

Duluth, Route 6, Box 181, French River. Economist and tree farmer. Born June 30, 1942. Education, Carleton College (B.A. in Economics), Wharton School of Finance, University of Pennsylvania (M.A.). Coordinator, Mayor's Youth Commission, Duluth. Member, Arrowhead Economic Development District. Elected to the House 1968; re-elected 1970.

**Sidney R. Mason**

District 61B — County of St. Louis (part)

Duluth, 200 Paine Farm Road. Treasurer, Liscomb-Hood-Mason Co., General Insurance Agency. Born April 25, 1926 at Flint, Mich. Immediate past vice president and director, Duluth Airport Authority and president, St. Luke's Hospital Board, Duluth. Director, Duluth United Fund. Served as lieutenant, U.S. Navy, Naval Aviator (1949-55). Married; six children. Elected to the House 1970.





Peter X. Fugina

District 62 — County of St. Louis (part)

Virginia, Educational Consultant, St. Louis County Schools. Served as State Representative 62nd District, 1955-66. Recipient, Most Improved Legislator Award, (House), 1959. Hamline University, B.S.; Graduate study at University of Minnesota, Purdue, Stanford, and Washington Universities. Married and has one child. Wife's name, Virginia. Was elected to the House again in 1970.



William R. Ojala

District 62 — County of St. Louis (part)

Aurora, 333 S. Second St. West. Attorney. Born January 23, 1925 at Eveleth. Education: Gilbert High School, Virginia Junior College, University of Minnesota (B.A. and graduate work), William Mitchell College of Law. Practiced law in Gilbert since 1958. Served as director of school district #691 and St. Louis County Commissioner. Member, American Legion, VFW, and various fraternities and business associations. U.S. Marine veteran (1942-45), served 33 months in Pacific area. Married to former Dorothy Jean Bonde; four children, Charles, Mary Jean, Kathryn Ann and David. Elected to the House in 1970.



Jack R. Fena

District 63 — County of St. Louis (part)

Hibbing, 2530 Third Ave. W. Born December 23, 1923 at Hibbing. Attorney. Received LL.B. from Notre Dame University, 1952. Veteran World War II (Pacific Theatre). Married; ten children. Served in House from 1959-1967. Elected again in 1970.



Douglas J. Johnson

District 63 — County of St. Louis (part)

Cook, Box 14. High School Guidance Counsellor. Born August 17, 1942 at Cook. Education: Cook High School, Virginia Junior College (A.A.), University of Minnesota, Duluth (B.S.) Wisconsin State University (M.E.). Member, Hibbing Moose, Cook Chamber of Commerce, Iron Range Legislative Delegation, DFL party, Cook Covenant Church, Kappa Delta Pi, Phi Alpha Theta. Received Outstanding Future Teacher Award (1964), nominated for Minnesota Teacher of the Year Award (1966). Single. Elected to the House 1970.

Robert A. Falk

District 64A — County of Beltrami (part)

Tenstrike. Farmer. Born June 3, 1926 at Tenstrike. Education, high school, four years vocational and agriculture. Operates dairy, sheep and registered angus beef farm. Member, Farmers Union, Beltrami County ASC (vice-chairman), NFO, Masonic Order, Shrine AAD Temple of Duluth. "Farmer of the Year" 1964. Served with U.S. Navy two years during World War II. Married, wife Billie. Elected to the House 1968; re-elected 1970.

**Irvin N. Anderson**

District 64B — Counties of Beltrami (part), Koochiching and Lake of the Woods

International Falls, 909 13th St. Inspector, Boise Cascade Corp. Born 1923 at International Falls. Education, International Falls High School, University of Minnesota. U.S. Navy aviator, World War II (Pacific Theatre) (Air Medal). Former small businessman and union official. Married; two children, Gregory and Cynthia. Elected to the House 1964; re-elected 1966, 1968 and 1970.

**Frank H. De Groat**

District 65A — County of Becker

Lake Park, Rt. 1. Farmer. Married; five children. Elected to the House 1962; re-elected 1964, 1966, 1968 and 1970.

**L. J. Lee**

District 65B — Counties of Clearwater, Hubbard and Mahnommen

Bagley. Born 1907, Pope County. Resident of Clearwater County since 1914. Member, Faith Lutheran Church. Assistant Minority Leader 1969 session. Married, two children. Elected to the House 1960; re-elected 1962, 1964, 1966, 1968 and 1970.





Willis Eken

District 66A — Counties of Norman and Polk (part)

Twin Valley. Farmer. Born April 12, 1931 at Ada. Graduate of Twin Valley High School, 1949. Past vice president of Norman County DFL party. Married; four sons, Loren, Lee, Kyle and Kent. Elected to the House 1970.



William N. Kelly

District 66B — Counties of Polk (part) and Red Lake

East Grand Forks. Teacher at East Grand Forks Senior High School. Born December 2, 1939 at East Grand Forks. Graduate of the University of North Dakota, graduate work in Political Science. Peace Corps Volunteer in Ethiopia (1965-1967). Married to Janet Worth. Elected to the House 1970.



Richard W. Fitzsimons

District 67A — Counties of Kittson, Marshall (part) and Roseau (part)

Argyle. Grain farmer. Born January 19, 1922 at Argyle on farm he now operates. Active in civic and farm organizations in county and area. Married, wife Janice; two children, Mark Patrick and Lori Anne. Served in House since 1953.



Andrew Skaar

District 67B — Counties of Marshall (part), Pennington and Roseau (part)

Thief River Falls, Route 1. Grain and livestock farmer. Born 1922, Thief River Falls. Graduate of Northwest School of Agriculture, Crookston. Former township assessor, and District Supervisor, Pennington County Soil Conservation District. Former President, Northwest Farm and Home Development Assn. Elected to the House 1962; re-elected 1964, 1966, 1968 and 1970.

OFFICERS OF THE HOUSE OF REPRESENTATIVES — 1971



*Edward A.
Burdick*



*Joseph C.
Vavrosky*



John A. Pfaff

Chief Clerk—Edward A. Burdick, 230 Fuller Ave., St. Paul. Employed by House of Representatives 1941 through 1949 sessions and 1953 through 1965 sessions. Elected Chief Clerk 1967 session; re-elected 1969 and 1971.

First Assistant Chief Clerk—Joseph C. Vavrosky, 496 West Wheelock Parkway, St. Paul. Cretin High School, St. Thomas College. Former Federal Credit Union Examiner for six state area. Employed by the House of Representatives since the 1957 session.

Second Assistant Chief Clerk—John A. Pfaff, St. Paul, 1900 E. Shore Drive. Retired 1968 as District Manager, Western Union Telegraph Company, St. Paul. Past Exalted Ruler, Duluth Elks Lodge; Past President Propeller Club of U.S.A., Port of Duluth-Superior; Past President Armed Forces Communications and Electronics Association; Past Director, Rotary Club of St. Paul.

Journal Clerk—Eugene E. Reddemann, Route 1, Le Center. Graduate, Le Sueur High School and University of Minnesota. Employed by House of Representatives since the 1963 session. Executive Secretary, Legislative Building Commission, 1969-71.

Desk Clerk—Hazel C. Johnson, Route 5, Box 192W, Excelsior. Employed by House of Representatives 1943 and 1945 sessions, and 1949 through 1971 sessions.

Sergeant-at-Arms—Harvey N. Paulson, Sleepy Eye. Farmer. Director and President of Co-op. Creamery of Evan, 10 years; Chairman and Board Member Brookville Township, Redwood County; 15 years, Supervisor, Redwood County Soil Conservation District. Skelly award winner 1947 for outstanding achievement in agriculture. Served as a member of the House of Representatives 1957-1961. Served as Sergeant-at-Arms five sessions.



*Eugene E.
Reddemann*



*Hazel C.
Johnson*



*Harvey N.
Paulson*



*Walter C.
Strand*



*John M.
McCarty*



*Elmor C.
Ryhn*

Assistant Sergeant-at-Arms—Walter C. Strand, Bloomington. Born 1916, Minneapolis. Military service, 4½ years Air Force, Middle East-European Theatres. Married.

Assistant Sergeant at Arms—John M. McCarty, 1464 Clarence, St. Paul. Attended Mechanic Arts High School and University of Minnesota. Member of St. Paul Police Department 33 years. Retired as Police Lieutenant January, 1970. Married, wife's name Margaret. Two children, Timothy and Cathleen.

Assistant Sergeant at Arms—Elmor C. Ryhn, Morris, Minnesota. Retired. Married, wife's name Helen. Two children, Penny and Peter.

Postmaster—Arthur J. H. Bruchmann, Tyler, Minnesota. Born in Hamburg, Germany, 1897. Lived in Minnesota since 1923. Retired. Past President of Tyler Commercial Club; Past President of Tyler Kiwanis Club; Past Master McKinley Lodge 251 AF & AM; Past Chapter Chairman Lincoln County Red Cross. Married in 1924, 5 children, widowed in 1952 and remarried in 1968.

Assistant Postmaster—Arthur L. Johnson, 480 W. Emerson Ave., West St. Paul. Retired School-Business Administrator for Independent School District No. 197 of West St. Paul.

Index Clerk—Lowell P. Malcolm, 5247 Drew Avenue North, Brooklyn Center. Graduate, Minnehaha Academy and University of Minnesota. Member of Citizens League and Minnesota Bach Society, Inc. Employed by House of Representatives since 1963 session.



*Arthur J. H.
Bruchmann*



*Arthur L.
Johnson*



*Lowell P.
Malcolm*



*Marilyn A.
Wahman*



*George H.
Dranttel*



*Ferne C.
Stanius*

Secretary-Accountant to Chief Clerk—Marilyn A. Wahman, 1111 E. Germanium, St. Paul. Employed by House of Representatives since 1967 session.

Property Officer—George H. Dranttel, St. Peter. Employed by House of Representatives 1947 through 1971 sessions.

Chief Stenographer-Chief Committee Clerk—Ferne C. Stanius, 131 N. Century, St. Paul. Employed by House of Representatives 1961-1965; Secretary to Committee on Rules and Legislative Administration, 1969 session.

Chaplain—Dr. Walter W. Wynkoop, 1179 Manning Ave. N., Lake Elmo. Pastor, St. Lucas United Church of Christ, Lake Elmo, and St. Peter's United Church of Christ, Stillwater. Born April 9, 1923, Troy, N. Y. Attended Garrett School of Theology and Eastern Nebraska Christian College (D. D.). Member, The Order of St. Luke the Physician and American Counselors Society; vice president, St. Croix Valley Ministerial Assn.; counselor, Scientific Marriage Foundation. Married, five children. Chaplain 1971 session.

Chaplain—Dr. Frederick C. Schwartz, 2116 Sargent Ave., St. Paul. Attended University of Illinois (B.A.) and Hebrew Union College (M.A., D.D.). Chaplain, United States Air Force (1955-57); Director of B'nai B'rith Hillel Foundation, University of Florida (1957-59); associate to Dr. Freehof at Rodef Shalom Temple, Pittsburgh (1959-66); assumed the spiritual leadership at Mount Zion Temple, St. Paul, in June 1966; on faculty at Augsburg College, Minneapolis; active on Mayor's Commission on Civil Rights. Married, three sons. Chaplain 1971 session.

Chaplain—Virgil L. Brenny, 507 Hall Ave., St. Paul. Assistant Pastor at St. Matthew's Church. Born June 1, 1943, Minneapolis. Attended Nazareth Hall and St. Paul Seminary. Active in regional parish planning (chairman), liturgy planning, senior citizens, religious education (elementary and adult). Chaplain 1971 session.



*Dr. Walter W.
Wynkoop*



*Dr. Frederick C.
Schwartz*

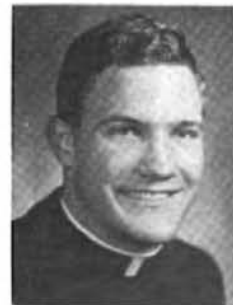

*Rev. Virgil L.
Brenny*



*Rev. Charles H.
Akre*



*Rev. Thomas
Lee Basich*

Chaplain—Charles H. Akre, 2019 Thorndale Ave., New Brighton. Pastor of Atonement Lutheran Church, New Brighton. Born October 8, 1930. Graduate of Kenyon High School, St. Olaf College, and Luther Theological Seminary. Other pastorates at Waseca, Minnesota and Watertown, South Dakota. Serves as chairman of the Southeastern Minnesota District Youth Committee of the American Lutheran Church and member of the New Brighton Human Rights Commission. Married, four children. Chaplain 1971 session.

Chaplain—Thomas Lee Basich, 3000 N. Hamline Ave., St. Paul. Pastor of Advent Lutheran Church, Roseville. Born 1926 in Chicago. Attended Augustana College, Rock Island, Illinois, Augustana Theological Seminary and Union Theological Seminary, New York City. Has served as Chairman of the Governor's Human Rights Commission and past member of the Roseville Parks and Recreation Board. Chaplain 1971 session.

Chaplain—John G. Donahue, 226 Summit Avenue, St. Paul. Born September 15, 1934, St. Paul. Education, Nazareth Hall and St. Paul Seminary (B.A.). Ordained to priesthood 1960; priestly assignments at St. Michael's Parish, Stillwater (1960-1967); St. Pius X Parish, White Bear Lake (1967-1968); present Director of Vocations, Archdiocese of St. Paul and Minneapolis. Active in youth work; member of and president (1966-67) of St. Croix Valley Ministerial Assn.; Chaplain with Minnesota National Guard; member of White Bear Council of the Knights of Columbus. Chaplain 1971 session.

Chaplain—Roger F. Carroll, 1801 LaCrosse Ave., St. Paul. Pastor at the Church of the Blessed Sacrament. Graduate of College of St. Thomas and the St. Paul Seminary. Former president of the Presbytery of The Archdiocese of St. Paul and Minneapolis; also served at the Cathedral of St. Paul. Chaplain 1971 session.



*Rev. John G.
Donahue*



*Rev. Roger F.
Carroll*

Senate Standing Committees 1971

AGRICULTURE (18)

Anderson, E. J., Chairman; Renneke, Vice-Chairman; Chmielewski, Frederick, Gage, Jensen, C. A., Jensen, V. K., Josefson, Larson, L. W., Metcalf, Olson, A., Olson, H., Olson, J. L., Purfeerst, Schrom, Ukkelberg, Wegener, Willet.

CIVIL ADMINISTRATION (23)

Popham, Chairman; Glewwe, Vice-Chairman; Anderson, J. T., Arnold, Ashbach, Blatz, Coleman, Davies, Dosland, Gearty, Gustafson, Hansen, C. R. Baldy, Hansen, Mel, Hughes, J. M., Hughes, K. F., Jude, Laufenburger, Novak, Ogdahl, O'Neill, Overgaard, Pillsbury, Wolfe.

COMMERCE AND INSURANCE (19)

Bergerud, Chairman; Pillsbury, Vice-Chairman; Anderson, E. J., Arnold, Benson, Davies, Gage, Glewwe, Hansen, C. R. Baldy, Holsten, Jensen, C. A., Jude, Kallna, Kirchner, Laufenburger, McCarty, Novak, Olson, J. L., Overgaard.

COMMITTEE ON COMMITTEES (8)

Sinclair, Chairman; Anderson, J. T., Vice-Chairman; Anderson, E. J., Bergerud, Holmquist, Larson, L. W., Palmer, Popham.

CORRECTIONS AND COMMITMENTS (15)

Metcalf, Chairman; Nyquist, Vice-Chairman; Anderson, J. T., Brown, Chenoweth, Conzemius, Dosland, Hanson, N. W., Kirchner, McCutcheon, O'Neill, Perpich, A. J., Renneke, Schrom, Tennesen.

EDUCATION (25)

Krieger, Chairman; Overgaard, Vice-Chairman; Anderson, J. C., Arnold, Bergerud, Blatz, Borden, Brown, Chenoweth, Doty, Hansen, Mel, Holmquist, Holsten, Hughes, J. M., Hughes, K. F., Mammenga, Metcalf, Olson, J. L., Parish, Perpich, A. J., Pillsbury, Popham, Sinclair, Tennesen, Thorup.

ELECTIONS AND REAPPORTIONMENT (17)

Hughes, K. F., Chairman; Brown, Vice-Chairman; Anderson, J. C., Ashbach, Benson, Bergerud, Chenoweth, Hansen, Mel, Holsten, Jensen, V. K., Josefson, Moe, Ogdahl, Parish, Renneke, Sinclair, Willet.

FINANCE (21)

Sinclair, Chairman; Arnold, Ashbach, Benson, Davies, Dosland, Gage, Glewwe, Hansen, Mel, Hansen, N. W., Hughes, J. M., Hughes, K. F., Jensen, V. K., Josefson, Kirchner, Krieger, Mammenga, Novak, Ogdahl, Olson, J. L., Popham.

GENERAL LEGISLATION (13)

Jensen, C. A., Chairman; Anderson, E. J., Anderson, J. C., Doty, Frederick, Hansen, Mel, Mammenga, Moe, Nyquist, Olson, A. G., O'Neill, Pillsbury, Purfeerst.

HEALTH AND WELFARE (14)

Kirchner, Chairman; McCutcheon, Vice-Chairman; Anderson, E. J., Anderson, J. T., Chmielewski, Coleman, Dosland, Frederick, Olson, H., Perpich, G., Purfeerst, Renneke, Ukkelberg, Willet.

HIGHER EDUCATION (19)

Olson, J. L., Chairman; O'Neill, Vice-Chairman; Benson, Conzemius, Dosland, Frederick, Gage, Gustafson, Holmquist, Jensen, V. K., Josefson, Krieger, Mammenga, Moe, Olson, A. G., Palmer, Perpich, G., Sinclair, Ukkelberg.

JUDICIARY (24)

Dosland, Chairman; Gage, Vice-Chairman; Benson, Bergerud, Blatz, Borden, Brown, Davies, Gearty, Gustafson, Holsten, Hughes, K. F., Jensen, C. A., Kallna, Krieger, McCarty, McCutcheon, Novak, Nyquist, O'Neill, Parish, Popham, Tennesen, Thorup.

LABOR RELATIONS (17)

McCarty, Chairman; Arnold, Bergerud, Coleman, Gearty, Glewwe, Holmquist, Holsten, Laufenburger, Mammenga, Olson, J. L., Overgaard, Palmer, Perpich, A. J., Renneke, Wegener, Wolfe.

LOCAL GOVERNMENT (13)

Ashbach, Chairman; Chmielewski, Hanson, N. W., Hughes, K. F., Larson, L. W., McCutcheon, Metcalf, Olson, H., Overgaard, Pillsbury, Renneke, Thorup, Wegener.

NATURAL RESOURCES AND ENVIRONMENT (23)

Ukkelberg, Chairman; Palmer, Vice-Chairman; Anderson, J. C., Anderson, J. T., Ashbach, Borden, Brown, Conzemius, Doty, Glewwe, Hanson, N. W., Kirchner, Krieger, Larson, L. W., McCarty, Olson, H., Perpich, A. J., Perpich, G., Pillsbury, Popham, Schrom, Willet, Wolfe.

PENSIONS AND RETIREMENT (8)

Hansen, Mel, Chairman; Borden, Frederick, Hughes, J. M., Josefson, Ogdahl, O'Neill, Parish.

PUBLIC HIGHWAYS (21)

Josefson, Chairman; Frederick, Vice-Chairman; Anderson, E. J., Chmielewski, Gage, Gearty, Hansen, C. R. Baldy, Hansen, N. W., Jensen, C. A., Jude, Larson, L. W., Laufenburger, McCarty, Moe, Novak, Nyquist, Palmer, Purfeerst, Sinclair, Ukkelberg, Wolfe.

REGULATED INDUSTRIES (15)

Larson, L. W., Chairman; Blatz, Hansen, C. R. Baldy, Jude, Kallna, Krieger, McCutcheon, Metcalf, Novak, Ogdahl, Overgaard, Palmer, Perpich, G., Schrom, Wegener.

RULES AND ADMINISTRATION (16)

Holmquist, Chairman; Anderson, E. J., Bergerud, Blatz, Dosland, Hansen, Mel, Hughes, K. F., Josefson, Krieger, Larson, L. W., McCarty, Ogdahl, Olson, J. L., Popham, Sinclair, Ukkelberg.

TAXES AND TAX LAWS (21)

Blatz, Chairman; Holsten, Vice-Chairman; Anderson, E. J., Anderson, J. T., Bergerud, Brown, Coleman, Conzemius, Hansen, C. R. Baldy, Jensen, C. A., Jude, Kallna, Larson, L. W., Laufenburger, McCarty, Metcalf, Nyquist, Olson, A. G., Perpich, A. J., Ukkelberg, Wolfe.

URBAN AFFAIRS (19)

Ogdahl, Chairman; Wolfe, Vice-Chairman; Anderson, J. T., Ashbach, Blatz, Chenoweth, Davies, Doty, Gearty, Glewwe, Gustafson, Hughes, J. M., Kirchner, McCutcheon, Nyquist, Palmer, Popham, Tennesen, Thorup.

House Standing Committees 1971

AGRICULTURE

DeGroat, Chairman; Niehaus, Vice-Chairman; Anderson, D., Bernhagen, Biersdorf, Brinkman, Carlson, D., Culhane, Eckstein, Eken, Erdahl, Erickson, Faik, Fuller, Hagedorn, Hanson, R., Haugerud, Johnson, C. M., Kelly, Long, Mann, Mueller, Peterson, Sathre, Schulz, Shores, Simmons, Skaar, Smith, H., Stangeland, Walker, Wigley, Wingard.

APPROPRIATIONS

Fitzsimons, Chairman; Long, Vice-Chairman; Anderson, R., Anderson, D., Barr, Carlson, B., Culhane, Eckstein, Enebo, Erickson, Faricy, Fischer, Flakne, Fugina, Gustafson, Haugerud, Johnson, C. A., Lee, Munger, Nelson, Norton, Plaisance, Samuelson, Schumann, Searle, Sillers, Skaar, Skeate, Smith, H., Sommerdorf, Swanson, Swanstrom, Ulland, Weaver, Wolcott.

CITY GOVERNMENT

Schwarzkopf, Chairman; Keefe, Vice-Chairman; Bennett, Boland, Brandt, Carlson, A., Chamberlain, Eckstein, Farley, Graw, Hook, Johnson, C. A., Johnson, J., Kleinbaum, Lavoy, McCauley, Mason, Moe, North, Pavlak, R., Petrafeso, Quirin, Rice, Ryan, Sillers, Skeate, Swanson, Swanstrom, Ulland, Vento, Wright.

CLAIMS

Wingard, Chairman; Savelkoul, Vice-Chairman; Brandt, Carlson, A., Culhane, Enebo, Farley, Fugina, Fuller, Graba, Hagedorn, Heintz, Hook, Munger, Niehaus, Samuelson, Sieban, Sokolowski, Stangeland, Walker.

COMMERCE AND ECONOMIC DEVELOPMENT

Skaar, Chairman; Nelson, Vice-Chairman; Adams, J., Adams, S., Bares, Bennett, Carlson, A., Connors, Eken, Enebo, Erickson, Falk, Forseth, Hagedorn, Hanson, R., Humphrey, Jopp, Judge, Knutson, LaVoy, Mason, Menke, Myrah, Ojala, Petrafeso, Quirin, Riee, Samuelson, Savelkoul, Schwarzkopf, Smith, E., Solon.

CRIME PREVENTION

Johnson, C. A., Chairman; Pavlak, R. L., Vice-Chairman; Anderson, R., Bares, Bell, Bennett, Berg, Bernhagen, Biersdorf, Boland, Chamberlain, Cullane, Daugherty, Flakne, Haugerud, Kvam, McMillan, Mrs., Mann, Nelson, Nolan, North, Plaisance, Priefel, Scherer, Schulz, Schwarzkopf, Simmons, Solon, Szarle, Ulland, Walker, Wright.

EDUCATION

Sathre, Chairman; Humphrey, Vice-Chairman; Adams, S., Anderson, H., Anderson, I., Bell, Bernhagen, Boland, Chamberlain, Connes, Dunn, Fuller, Gerhardt, Graba, Haavon, Heinitz, Johnson, D. Johnson, J., Johnson, R., Jolte, Kelly, Kleinbaum, Knutson, Larson, Mann, Nelson, O'Lea, Rice, Sabo, Saterkoni, Scarle, Sieben, Simmons, Szarke, Wingard.

ENVIRONMENTAL PRESERVATION

Gustafson, Chairman; Dunn, Vice Chairman; Alberts and Anderson, T.; Becklin, Edell, Leonard, Brandt, Carlson, A., Christensen, Eken, Erickson, Hansen, W., Hout, Hook, Johnson D., Knutson, McCauley, McMan, Mrs. Munder, Murral, Nelson, Norman, Nye, Pahl, Sayveland, Smith E., Stangeland, Vento, Walker.

FINANCIAL INSTITUTIONS

Bang, Chairman; Haaven, Vice-Chairman; Adams, J., Anderson, D., Anderson, H., Barr, Brinkman, Fischer, Forseth, Fudro, Hanson, R., Hanson, W., Humphrey, Keefe, Larson, LaVoy, Mann, Mueller, Paviak, R., Paviak, R. L., Plaisance, Salchert, Sieben, Sillers, Smith, E., Sommerdorf, Swanson, Wolcott.

GENERAL LEGISLATION AND VETERANS AFFAIRS

Wright, Chairman; Andersen, R., Vice-Chairman; Berg, Bernhagen, Brandt, Carlson, A., Eckstein, Fena, Gerhardt, Graba, Hook, Johnson, D., Judge, Keefe, Kelly, Kvam, Mason, Moe, Myrah, North, Rice, Salchert, Sathre, Schulz, Smith, E., Sommerdorf, Stangeland, Szarke, Wigley..

GOVERNMENTAL OPERATIONS

Newcome, Chairman; Weaver, Vice-Chairman; Adams, J., Albertson, Anderson, H. Barr, Carlson, D., Connors, Daugherty, Flakne, Forseth, Hanson, R., Heintz, Johnson, C. M., Johnson, J., Johnson, R., Kelly, Kvam, Larson, LaVoy, McCauley, McMillan, Mrs., Mason, Moe, Munger, Norton, Pavlak, R., Peterson, Petrafeso, Priefel, Quirin, Scherer, Schwarzkopf, Sillers, Skeate, Smith, E.

HEALTH, WELFARE AND CORRECTIONS

Flakne, Chairman; Knutson, Vice-Chairman; Bares, Barr, Berg, Bernhagen, DeGroat, Fuller, Gerhardt, Haaven, Heintz, Johnson, C. A., Kvam, McMillan, Mrs. Moe, Niehaus, Ojala, Plalsance, Prah, Rice, Ryan, Sabo, Salchert, Scherer, Schumann, Schwarzkopf, Sommerdorf, Swanson, Ulland, Wigley.

HIGHER EDUCATION

Long, Chairman; Erickson, Vice-Chairman; Anderson, D., Berg, Brandt, Carlson, A., Carlson, D., Fugina, Haaven, Hagedorn, Hanson, W., Johnson, C. A., Keefe, Kleinbaum, Larson, LaVoy, McCauley, McMillan, Mrs., Mason, Menke, Niehaus, North, O'Dea, Petrafeso, Prah, Quirin, Sehumann, Searle, Sillers, Solon, Sommerdorf, Swanson, Ullan, Vento, Wingard.

INSURANCE

Graw, Chairman; Larson, Vice-Chairman; Bang, Bennett, Biersdorf, Brinkman, Enebo, Erdahl, Fudro, Fugina, Graba, Gustafson, Knutson, Menke, Nelson, Newcome, Norton, Ojala, Prahl, Quirin, Schwarzkopf, Sieben, Swanson, Walker, Weaver, Wolcott, Wright.

JUDICIARY

Albertson, Chairman; Bell, Vice-Chairman; Adams, S.; Anderson, H.; Berg, Chamberlain, Connors, Farley, Fena, Flakne, Fugina, Hook, Johnson, C. A.; Johnson, R.; Keefe, Knutson, Lee, Menke, Nelson, Norton, Ojala, Paviak, R.; Paviak, R. L.; Savelkoul, Sieben, Simmons, Sokolowski, Szarke, Tice, Vento, Weaver, Wolcott, Wright.

LABOR RELATIONS

Adams, S., Chairman; Chamberlain, Vice-Chairman; Bang, Bell, Brunkman, Carlson, B., DeGroot, Ekstein, Erickson, Gerhard, Jopp, Larson, Long, Nelson, Peterson, Prifrel, Sathre, Scherer, Schulmann, Simmons, Sokolowski, Solon, Statke.

LOCAL GOVERNMENT

Jopp, Chairman; Stangeland, Vice-Chairman; Bares, Carlson, B., Carlson, D., DeGroat, Dunn, Eken, Erdahl, Falk, Fischer, Gerhardt, Hagedorn, Hanson, R., Haugerud, Keefe, Lee, Long, Myrah, Niehaus, Ojala, Peterson, Schulz, Shores, Smith, E., Smith H., Swannstrom, Wigley.

METROPOLITAN AND URBAN AFFAIRS

Johnson, R., Chairman; Forseth, Vice-Chairman; Albertson, Andersen, R., Bell, Berg, Boland, Brandt, Connors, Daugherty, Enebo, Faricy, Graw, Hanson, W., Heinltz, Hook, Humphrey, Johnson, J., Menke, Munger, Newcome, North, Pavlak, R. L., Petrafeso, Plaisance, Ryan, Sabo, Scherer, Sillers, Sokolowski, Ticen, Vento, Weaver, Wingard, Wolcott.

NATURAL RESOURCES

Becklin, Chairman; Scherer, Vice-Chairman; Anderson, I., Biersdorf, Carlson, B., Carlson, D., Culhane, DeGroat, Dunn, Erdahl, Falk, Fena, Fitzsimons, Graba, Haaven, Hanson, R., Humphrey, Johnson, C. M., Johnson, D., Jopp, Judge, Lee, Moe, Niehaus, O'Dea, Peterson, Samuelson, Schumann, Searle, Shores, Ulland, Wingard.

REAPPORTIONMENT AND ELECTIONS

Swannstrom, Chairman; Kvam, Vice-Chairman; Barr, Becklin, Fitzsimons, Flakne, Fudro, Graw, Gustafson, Haugerud, Johnson, C. M., Long, O'Dea, Pavlak, R. L., Plaisance, Sabo, Searle, Skaar, Skeate, Smith, H., Ticen.

REGULATED INDUSTRIES

Fischer, Chairman; Wolcott, Vice-Chairman; Adams, J., Albertson, Andersen, R., Anderson, I., Bang, Bares, Barr, Becklin, Bennett, Bernhagen, Biersdorf, Brinkman, Forseth, Fudro, Kleinbaum, Lee, Mueller, Myrah, Newcome, Pavlak, R. L., Prifrel, Ryan, Schulz, Skeate, Sokolowski, Weaver.

RULES AND LEGISLATIVE ADMINISTRATION

Lindstrom, Chairman; Adams, S., Albertson, Anderson, D., Anderson, H., Becklin, Dirham, Dunn, Fischer, Fitzsimons, Graw, Gustafson, Johnson, J., Johnson, R., Jopp, Mueller, Newcome, Sathre, Schumann, Searle, Skaar, Swannstrom, Wright.

TAXES

Anderson, H., Chairman; Adams, S., Vice-Chairman; Adams, J., Anderson, I., Bang, Becklin, Chamberlain, Dunn, Falk, Fena, Fuller, Graw, Haaven, Humphrey, Johnson, C. M., Johnson, R., Jopp, Judge, Kleinbaum, Lindstrom, Mason, Mueller, Newcome, Nolan, O'Dea, Pavlak, R., Prifrel, Sabo, Salchert, Sathre, Savelkoul, Shores, Solon, Stangeland, Ticen.

TRANSPORTATION

Mueller, Chairman; Johnson, J., Vice-Chairman; Andersen, R., Anderson, D., Bang, Bennett, Carlson, B., DeGroat, Eken, Erdahl, Fena, Fischer, Fudro, Fuller, Gustafson, Hagedorn, Hanson, W., Johnson, D., Keefe, Kelly, Kvam, McCauley, Mann, Myrah, Pahl, Ryan, Salchert, Samuelson, Shores, Skaar, Smith, H., Szarke, Ticen, Wigley.

Index to Rules of the Senate

Bills:	Rule	Committee of the Whole:	Rule
All Bills To Go to Committee of the Whole	42	All Bills, Memorials and Resolutions To Be Considered In	42
Amended, Report on by Committee	37	Amendments Made In	44
Amendments, How Drawn	38	Proceedings of	43
Amendments Made in Committee of the Whole	44	Report by	44
Amendments on Third Reading	45-46	Committees:	
Amendments to or Repeal of an Existing Law	33	Absence from Senate	57
Amendments to Title	39	Appointments, Confirmation	53
Authors, Limiting	32	Bills:	
Commitment of	36	Amended—Report on by	37
Comparison of	49	Committee Bill—Introduction	32
Engrossment	50	Recalled from	40
Enrollment	51	Substitution—Restricted by	37
Errors, Secretary May Correct	67	Ethics	81
Final Passage	47	Lobbyist Registration	80
Form of Bills	33	Quorum in Judiciary	58
Introduction of	32, 36	Report on Vote In	56
Printing	41	Reports—Committee Action	55
Reading	34	Standing	54
Reconsideration	31	Subcommittee on Engrossing and Enrolling	49
Referring to Committee	35	Confirmations:	
Reports on Amended	37	Senate Confirmation, Gubernatorial Appointments	59
Substitute, Prohibited	37	Debate:	
Substitution of (Companion)	49	Notice to	62
Titles, How Stated	33	Order In	18, 19, 20, 21
Titles May Be Amended	39	Employees:	
Transmitting to House	48	Additional	70
Calendar:		Appointment	69
Bills Recommended to Pass by Committee of the Whole Placed on	44	Authority Over	71
Ordinary Matters	9	Authorized	69
Preparation	8	Supervision by Secretary	65
Call of the Senate	23, 29	Engrossment	50, 54
Certificate for Money	28	Enrollment	51, 52
Coat Room:		Gallery:	
Reference to	73	Disturbance In	75
Committees:		No Introduction of Visitors from	76
Appointment, Confirmation of	53	General Orders	11
Ethics Committee	81	Journal:	
Lobbyist Registration Committee	80	Executive Session	79
Committee on Committees:		How Approved	66
Powers of	53		

	Rule		Rule
Lobby:		Resolutions:	
Disturbance in	75	Amendments to	38
Lobbyist:		Concurrent	60, 61
Registration	80	Joint	60, 61
Memorials:		Memorials or Petitions	60
To U.S., State or Foreign Governments	60	Notice to Debate	62
Motions:		Retiring Room:	
Division of Question	25, 30	Reference to	73
May Be Withdrawn	14	Rules	
Precedence of	15	Amendments and Suspension of	17
Reconsideration	31	Secretary:	
Reduced to Writing	13	Calendar, Preparation	8
To Adjourn	16	Certificate for Money	28
To Commit	46	Duties	64, 65, 79
To Strike Out	30	Employees, Supervision	65
When Made	12	General Orders, Preparation	11
Order of Business	7	Introduction of Bills	32
Orders:		Journal of Executive Session	67
General	11	May Correct Errors	79
Special	10	Payment of Money	28
Parliamentary Practice:		Printing of Bills	41
Mason's Manual, Jefferson's Manual	1	Purchasing Supplies	68
Petitions and Other Communications	63	Registration of Lobbyists	80
President:		Transmitting Bills to the House	48
Appeal from Decision of the Chair	3	Senate Chamber:	
Calling Senate to Order	3	Persons Permitted on Floor	74
Other Duties	4, 6, 20, 24, 27, 35, 43, 61, 75, 76	Reporters' Privileges	74
President Pro Tem:		Smoking—Not Permitted	77
Duties	4	Senate Sessions:	
Questions:		Call of	23
Appeal from Decision of the Chair	3	Called to Order	3
Division of	25, 30	Executive	78
Final Question	47	Hours of Meeting	2
How Stated and Decided	24	Senators:	
Previous	15, 29	Absence from Session	5
Reconsideration	31, 48	Call of the Senate	23
Quorum	58	Conduct During Business	6, 25
Reconsideration:		Division of Question	25, 30
Bills, Motions and Questions	31	May Demand "Ayes" and "Nays"	26
Transmitting to House	48	To Vote Unless	22
When Motion Made	48	Sergeant-at-Arms:	
Reporters:		Duties	72, 73
Privileges of	74	Special Order	10
Reports:		Standing Committees	54
Committee Action	55	Subpoena	54
Of Vote in Committee	56	Supplies:	
On Amended Bills	37	Purchasing of	68
		Voting:	
		Electrical Device Authorized	27
		Senators to Vote Unless	27

Permanent Rules of the Senate 1971

PARLIAMENTARY REFERENCE

1. The rules of parliamentary practice comprised in Mason's Manual of legislative procedure shall govern the Senate in all cases in which they are applicable, and in which they are not inconsistent with these rules and orders of the Senate and the joint rules and orders of the Senate and House of Representatives. For matters not covered in the foregoing, Jefferson's Manual shall govern the Senate.

HOUR OF CONVENING

2. The Senate shall convene daily at 10 o'clock a.m. unless the Senate directs otherwise.

CALLING SENATE TO ORDER

APPEAL FROM DECISION OF THE CHAIR

3. The President shall take the chair at the hour to which the Senate shall have adjourned, and shall immediately call the members to order, and, on the appearance of a quorum, shall proceed with the regular order of business. He shall preserve order and decorum; may speak on points of order in preference to members, and shall also decide all questions of order, subject to an appeal to the Senate by any member but such appeal shall be decided by a majority vote of those present and voting thereon. Upon an appeal from the decision of the Chair, the question shall be "shall the decision of the Chair be the judgment of the Senate?"

PRESIDENT PRO TEM

4. In the absence of the President the President Pro Tem shall preside over the Senate and in the absence of both the President and President Pro Tem, the Chairman of the Committee on Rules and Administration or in his absence a member may be selected by the Senate to perform the duties of the chair; but substitutions shall not extend beyond adjournment.

ABSENCE OF SENATORS

5. No Senator or officer of the Senate shall absent himself from any session of the Senate unless excused by the Senate.

DECORUM DURING BUSINESS

6. When the President puts a question, or addresses the Senate, no one shall walk out of, or cross the Chamber; nor when a member is speaking shall anyone pass between the member speaking and the Chair. No member or other person shall proceed to or remain by the Secretary's desk while the ayes and nays are being called or counted.

ORDER OF BUSINESS

7. The order of business shall be as follows:

1. Petitions, letters, remonstrances.
2. Executive and official communications.

3. Introduction and first reading of Senate bills.
4. Messages from the House of Representatives.
5. First reading of House bills.
6. Reports of Committees:
(a) From standing committees.
(b) From select committees.
7. Second reading of Senate bills.
8. Second reading of House bills.
9. Motions and resolutions.
10. Third reading of Senate bills.
11. Third reading of House bills.
12. Calendar of ordinary matters.
13. General Orders of the day.
14. Announcements of Senate Interest.

CALENDAR

8. The Secretary shall make a list of all bills, resolutions and other matters coming before the Senate for final action and place the same upon the calendar in the order in which they have been acted upon in Committee of the Whole, with Senate bills positioned ahead of House bills, and such calendar shall be printed and placed upon the members' desks at least one day before the matters included therein shall be considered.

CALENDAR OF ORDINARY MATTERS

9. If a committee determines that a bill it recommends to pass is of a routine nature or otherwise of a nature which likely will not be opposed, it may in its report, recommend that the bill be placed on the Calendar of Ordinary Matters. If such report is adopted, the bill will be printed and placed on the Calendar of Ordinary Matters after its second reading. On the question of adoption of such report the question of accepting the recommendation that the bill be placed on the Calendar of Ordinary Matters may be divided from the question of adopting the report in other respects.

The Calendar of Ordinary Matters shall consist of bills so placed on it; Rule 8 will govern it except that such bills will not be first considered in the Committee of the Whole and except as inconsistent with this rule.

If a member objects to consideration of a bill on the Calendar of Ordinary Matters at any time during its consideration in the Senate before the question on final passage is put, and that objection is supported by at least two other members, the bill will thereby and without further action be referred to the Committee of the Whole, and shall be placed at the bottom of General Orders subject to Rule 11, except that it need not lie over one day before consideration in the Committee of the Whole.

SPECIAL ORDER

10. On two days' notice it shall require a two-thirds vote of the whole Senate to designate a Special Order and when a time has been designated by the Senate, whether by adoption of a report of the committee or otherwise, for a particular or Special Order, the Senate shall at such time proceed to the consideration of such order, and shall at such time so designated, after considering the bill, resolution, or measure included therein, unless the same shall be otherwise disposed of or the Special Order postponed to a day certain, immediately proceed to the third reading and final passage of the same and during the consideration of such Special Order Rule 21 shall be suspended, and the debate thereon and all proceedings, thereunder, including amendments and substitutions, shall be, as nearly as applicable, that of the Committee of the Whole, except that it shall be competent for any mem-

ber when a question is being taken, to call for the ayes and nays which shall be entered on the Journal.

With respect to any bill on General Orders or on the Calendar, the Committee on Rules and Administration may, by committee report, place such a bill at the head of the General Orders Calendar for consideration without lay over, and when favorably reported by adoption of the report of the Committee of the Whole, may on or after the next legislative day call said bill for third reading and final passage; or, in lieu of consideration by the Committee of the Whole, may designate that such a bill be a special order to be heard at a time designated.

After a time designated by resolution adopted by the Committee on Rules and Administration the chairmen of the Committees on Finance and Taxes and Tax Laws, as authorized by their respective committees, shall have the right to have any bill favorably reported by their respective committees, placed at the head of the General Orders Calendar for consideration without lay over, and when favorably reported by adoption of the report of the Committee of the Whole, may on or after the next legislative day call said bill for third reading and final passage; or, in lieu of consideration by the Committee of the Whole, the respective committee chairman may designate that such bill be a Special Order to be heard at a time designated.

GENERAL ORDERS

11. The Secretary shall make a list of all bills, resolutions, reports of committees, and other proceedings of the Senate, which are referred to the Committee of the Whole, and which are not made the order of the day, for any particular day, and to number the same, which lists shall be called the "General Orders of the Day" and they shall be taken up in the order in which they are numbered unless otherwise ordered by a majority of the committee.

Such general orders, together with all bills included therein required to be printed under the rules or orders of the Senate, shall be printed and placed upon the members' desks at least one day before the same shall be considered in Committee of the Whole.

MOTIONS

12. When a motion is made it shall be stated by the presiding officer; or, being in writing it shall be handed to the Secretary and read to the members.

13. A motion or amendment shall be written if the presiding officer or any member so requests. In such case it must be signed by the member or committee offering it.

14. After a motion is stated by the presiding officer, or read by the Secretary, it shall be deemed to be in possession of the Senate, but may be withdrawn by the author at any time before decision or amendment.

PRECEDENCE OF MOTIONS

15. When a question is under debate no motion shall be received, except:

1. To adjourn.
2. To reconsider.
3. To lay on the table.
4. For the previous question.
(Motions numbered 1, 3 and 4, above, shall be decided without debate.)
5. To commit.
6. To postpone to a day certain.
7. To amend.
8. To postpone indefinitely.

These several motions shall have precedence in the foregoing order; but a motion for the previous question having been seconded, or the main question ordered, a motion to lay on the table shall not be in order.

A motion to postpone to a day certain to commit, to postpone indefinitely, or to amend, having been decided, shall not again be put on the same day, nor at the same stage of the bill or proposition.

MOTION TO ADJOURN

16. A motion to adjourn shall always be in order, and also a motion to adjourn to a time certain. The latter motion is debatable. When either motion is rejected it shall not be renewed until further business has been transacted.

AMENDMENT TO RULES AND SUSPENSION OF RULES

17. Every proposition to amend any rule of the Senate shall be referred to the Committee on Rules and Administration, and shall not be acted upon until the report of such committee is received by the Senate; nor shall any rule be suspended except by at least two-thirds vote of the whole Senate; provided that a motion to suspend the rules for the purpose of advancing a bill shall be made only under the order of business "Motions and Resolutions."

ORDER IN DEBATE

18. When any member is about to speak in debate, or deliver any matter to the Senate, he shall rise to his feet and respectfully address himself to "Mr. President," but shall not proceed to speak further until recognized by the Chair. He shall confine himself to the question under debate, and avoid personality. In discussing any resolution, Senators shall be limited to five minutes each.

19. When any member is called to order he shall sit down until it is determined whether he is in order or not, and if a member is called to order for words spoken in debate, the words excepted to shall be taken down in writing by the Secretary immediately.

20. When two or more members shall rise simultaneously, the President shall name the member who is to speak.

21. No member shall speak more than twice on the same question on the same day without leave of the Senate.

SENATORS TO VOTE UNLESS EXCUSED

22. Every member of the Senate who is in the Senate Chamber during a roll call shall give his vote upon the request of any Senator unless the Senate, for special reasons, excuses him.

A motion by a member to excuse himself from voting shall be made before the question is put. Any member wishing to be excused from voting may make a brief statement of the reason for making such request and the question on his motion shall be taken without further debate.

When members have had an opportunity to vote and fail to do so, a majority of the members elected may, by motion, direct the President to close the roll. The vote on such motion shall be taken without debate, and no member shall be required to vote on such motion.

CALL OF THE SENATE

23. Any member may impose a call of the Senate requiring the attendance of all members before any further proceedings shall be had except a motion to adjourn. Upon the imposition of a call, a record of those present shall be obtained and the Sergeant-at-arms instructed to bring in the absent members. When

the Senate has been placed under call, the doors shall be closed and no member permitted to leave the Chamber until the matter or question, if any, under consideration at the time of the call be disposed of, or until the call be lifted by a majority vote of all the members of the Senate, or until the Senate adjourns. A majority vote of all the members of the Senate may excuse from attendance absent members not answering the call.

A call cannot be made after voting has commenced.

QUESTIONS—HOW STATED AND DECIDED

24. Questions shall be distinctly put in this form, to-wit: "As many as are of the opinion that (as the question may be) say Aye," and after the affirmative voice is expressed, "As many as are of the contrary opinion say No." The President shall declare all votes but if any member rise to doubt a vote, he shall order a division.

ONLY MEMBERS PRESENT TO VOTE

25. Upon a division and count of the Senate on any question, only members present in the Senate chamber shall be counted.

ANY SENATOR MAY DEMAND AYES AND NAYS

26. When a question is being taken, any member may call for the ayes and nays, which shall be entered in the Journal. A call for the ayes and nays cannot be interrupted except as provided in Rule No. 22.

AUTHORIZED ELECTRICAL VOTING DEVICE

27. Unless otherwise ordered, any vote, except upon elections and upon the overriding of a Governor's veto, may be taken by means of the electrical voting system which shall be under the control of the President of the Senate.

CERTIFICATE FOR MONEY

28. No certificate authorizing the payment of any money appropriated by the Legislature shall be issued by the Secretary, by virtue of any motion or resolution, unless such a motion or resolution shall be voted for by a majority of all members of the Senate. All motions or resolutions authorizing the issuing of certificates by the Secretary for the payment of money shall be upon a call of the ayes and nays.

THE PREVIOUS QUESTION

29. The previous question shall be in this form: "Shall the main question be now put?" It shall only be admitted when demanded by a majority of the members present, and its effect shall be to put an end to all debate, and bring the Senate to a direct vote upon amendments reported by a committee, if any, then upon all pending amendments in their order and then upon the main question. On a motion for the previous question, and prior to the ordering of the same, a call of the Senate shall be in order, but after a majority shall have ordered such motion, no call shall be in order prior to the decision of the main question.

On a previous question there shall be no debate. All incidental questions of order, arising after a motion is made for the previous question, and pending such motion, shall be decided, whether on appeal or otherwise, without debate.

DIVISION OF QUESTION

30. Any member may call for a division of the question when the same will admit of it. A motion to strike out and insert is indivisible. A motion to strike out being lost shall not preclude an amendment nor a motion to strike out and insert.

RECONSIDERATION

31. When a motion or question has been once put and carried in the affirmative or negative, it shall be in order for any member who voted with the prevailing side to move for reconsideration thereof, on the same day on which the vote was taken or within the next two days of actual session of the Senate thereafter; and such motion shall take precedence over all other questions except a motion to adjourn. When a motion to adjourn is adopted prior to the disposition of the motion for reconsideration, a motion for reconsideration shall lie over until the next succeeding day except as hereinafter provided. When notice of intention to move such reconsideration of the final action of the Senate on any question shall be given by a member, the Secretary of the Senate shall retain the subject of such notice until after the expiration of the time during which such motion can be made. During the last five legislative days of the session a notice of intention to move for reconsideration shall not be in order but a motion to reconsider may be made and have priority over other business except a motion to adjourn. A motion for reconsideration having been once voted on shall not be put again nor reconsidered.

INTRODUCTION OF BILLS

32. Bills, memorials, concurrent or joint resolutions may be introduced by any member or by order of the Senate on a report of a committee. An original and three copies so identified shall be required for introduction. The number of authors shall not exceed three. A member or a committee desiring to introduce a bill, memorial or concurrent or joint resolution shall place the same in the hands of the Secretary of the Senate, and the Secretary of the Senate shall promptly deliver all such bills, memorials or concurrent or joint resolutions to the President of the Senate who shall present them to the Senate.

The name of the author or authors shall be prefixed to each bill, memorial or resolution and the name of a committee reporting a bill, memorial or resolution for introduction shall be endorsed thereon.

FORM OF BILLS

33. A bill for an amendment of a statute shall contain the full text of the chapter, section, or subdivision to be amended. The words and characters constituting the amending matter shall be inserted in the proper place in the text and underscored. When the bill is printed, the amending matter shall be inserted in italics. The words and characters to be eliminated by the amendment shall be stricken by drawing a line through them. A printed bill shall capitalize words and characters to be stricken and enclose them in brackets. The text of the new section or subdivision shall also be underscored when a bill amends an existing chapter, section, or subdivision, by adding a new section or subdivision. When such bill is printed the amending matter, including the new section or subdivision shall appear in italics. Before a committee favorably reports upon such a bill, the chairman of the committee shall see that the bill conforms to this rule. A bill drafted by the Revisor of Statutes for the purpose of correcting errors in Minnesota Statutes need not comply with the provisions of this paragraph if the bill is labeled, immediately below the title '(REVISOR'S BILL)' and if there is attached thereto a memorandum of information explaining the reasons for the bill.

Bills shall refer to the session laws as follows: "Laws....., Chapter....., Section"

Bills shall refer to Minnesota Statutes as follows:

"Minnesota Statutes 1969, Section"

Reference shall be made to Minnesota Statutes 1969 for the provisions appearing therein, unless reference to previous session laws is required for some special reason.

If the bill is for an original law and not for an amendment of an existing law the sections and subdivisions shall be arranged, subdivided, and numbered in like manner as Minnesota Statutes 1969. If such bill assigns to the sections thereof headnotes or identification by the decimal system of numbering used in Minnesota Statutes, such headnotes and decimal identification may be submitted by standing committee chairmen to the Revisor of Statutes for his examination. Any such headnotes shall be in capital letters enclosed in brackets, and shall be subject to the provisions of Minnesota Statutes 1967, Section 648.36.

If the bill is for an amendment of a statute, all statutory references shall be to Minnesota Statutes 1969, and it shall contain the full text of the section or subdivision to be amended as it appears in Minnesota Statutes 1969.

The title of each bill shall state its subject and briefly state its purpose.

When a law is sought to be amended or repealed the title of the amendatory act shall contain a proper reference to the law to be amended or repealed and briefly express its subject matter.

All numbers in titles shall be expressed in figures. All numbers of section or chapter of laws shall be in figures. In the body of a bill numbers in excess of ten shall be in figures, except for a special reason they may be written, but when written they should not be followed by numbers in parentheses.

READING OF BILLS

34. Every bill, memorial, order, resolution or vote requiring the approval of the Governor shall receive three separate readings previous to its passage; the first and third readings shall be at length; and no such bill, memorial, order or resolution shall be read twice on the same day.

REFERRING OF BILLS

35. All bills shall be referred by the President of the Senate without motion to the proper standing committee, on the first reading, unless otherwise referred by the Senate; provided that when any question shall arise concerning the proper reference of a bill during the order of business of first reading on the day of introduction or at the time of report of any standing committee to which the bill was first referred, the bill shall be referred without debate to the Committee on Rules and Administration to report the proper reference thereof, and upon adoption of such report, it shall be referred accordingly.

All bills appropriating money, or obligating the State to pay or expend money, or establishing a policy which to be effective will require expenditure of money, when referred to and reported by any other than the Committee on Finance, shall, before passage, be referred to the Committee on Finance.

COMMITMENT OF BILLS

36. No bill or resolution shall be committed or amended until it has been once read at length. No bill or resolution shall be objected to on its introduction.

REPORT ON AMENDED BILLS

37. No committee nor any member thereof shall report any substitute for any bill or bills referred to such committee, which substitute relates to a different subject, or is intended to accomplish a different purpose than that of the

original bill for which it is reported, or which, if adopted and passed, would require a title essentially different from the title of the original bill; and every substitute bill so reported shall be rejected whenever the Senate is advised that the same is in violation of this rule.

AMENDMENTS TO BILLS

38. In drawing any amendment to any bill or resolution reference shall be made therein, first to the number of the bill, then to the section, and then to the line or lines from which matter is to be stricken or in which new matter is to be inserted.

AMENDMENTS TO TITLE

39. The title to any bill may be amended at any time during its pendency in the Senate.

RECALL FROM COMMITTEE

40. A majority of the Senate may at any time recall a bill from any committee or take a bill from the table and place such bill on General Orders.

PRINTING OF BILLS

41. Unless otherwise ordered by the Senate, all Senate bills which have been reported upon favorably or without recommendation by a committee shall be printed prior to consideration by the Senate or the Committee of the Whole; and a bill may be printed by order of the Secretary of the Senate when amended after second reading. Any bill shall be printed when ordered by a majority vote of the Senate, and action by the Senate on a bill which has not been printed is a waiver of the printing requirement.

ALL BILLS TO GO TO COMMITTEE OF THE WHOLE

42. All bills, memorials, orders, resolutions and votes requiring the approval of the Governor shall, after a second reading, be considered in Committee of the Whole before they shall be finally acted upon by the Senate, except as provided for in Rules 9 and 10.

COMMITTEE OF THE WHOLE

43. The President shall call some member to the chair when the Senate goes into Committee of the Whole. The rules observed in the Senate shall govern, as far as practicable, the proceedings of the Committee of the Whole, except that a member may speak more than twice on the same subject, and that a call for the ayes and nays, or for the previous question cannot be made.

44. The recommendations of the Committee of the Whole shall be reported to the Senate by the chairman standing in his place. If the recommendation contains a proposed amendment of any bill, that amendment shall be noted on a separate piece of paper but when reported need not be read by the President unless required by one or more of the members. The question shall be on the adoption or rejection of the report, and no other question shall be admitted. The question may be divided to permit separate Senate action on the report as to any bill. On adoption of the report of the Committee of the Whole all bills recommended to pass shall be placed upon the calendar.

AMENDMENT ON THIRD READING

45. Except as provided for in Rule 39 and to fill blanks, no amendment shall be received on third reading without the unanimous consent of the Senate. In filling blanks, the largest sum, the longest time and the greatest distance shall be first taken.

MOTION TO COMMIT

46. A bill or resolution may be committed at any time prior to its passage, and if any

amendment be reported on such commitment to any other than a Committee of the Whole, it shall be again read the second time, considered in Committee of the Whole, and the question for third reading and passage again put. If the commitment be to the Committee of the Whole it shall be placed at the head of the general orders, except when the commitment is under Rule 9.

FINAL PASSAGE

47. The final question upon a bill or other paper requiring action by both Houses after the first and second reading thereof, and after the consideration in Committee of the Whole, shall be upon its final passage.

TRANSMITTING OF BILLS TO THE HOUSE

48. Except as provided in Rule 31, immediately after the passage of any bill or other paper to which the concurrence of the House of Representatives is to be asked it shall be the duty of the Secretary to transmit the same to the House, and on the concurrence of any bill or other paper of the House of Representatives by the Senate, or on the concurrence or disagreement in any vote of the House it shall also be the duty of the Secretary to notify the House thereof.

COMPARISON AND SUBSTITUTION OF BILLS

49. Unless there is a motion or objection, a House bill, after its first reading, shall be referred to the Committee on Rules and Administration. That committee will promptly make its report thereon, as follows:

- (a) If there is no Senate companion bill, the report shall recommend that the bill be referred to the appropriate standing committee.
- (b) If there is a Senate companion bill, the report of the committee shall recommend that the bill be referred to the standing committee possessing the Senate companion.
- (c) If the Senate companion bill has been reported to the Senate, the report of the committee shall state whether the House bill is identical to the Senate companion bill, and if identical, the report shall recommend that the House bill be given its second reading and substituted for the Senate companion bill and that the Senate companion bill be indefinitely postponed. If the House bill is not identical to the Senate companion bill, the report of the committee shall so state and recommend an amendment to the House bill, which amendment when adopted will render the House bill identical to the Senate bill. Upon adoption of a committee report containing such a proposed amendment, the House bill will be thus amended and as amended shall be given its second reading and substituted for the Senate companion bill and the Senate companion bill shall be indefinitely postponed.

A House bill placed on the Calendar by substitution shall not be given its third reading on the same day as the substitution.

ENGROSSMENT

50. Every bill, memorial, order or resolution originating in the Senate shall be carefully engrossed before being transmitted to the House of Representatives for concurrence.

ENROLLMENT

51. All bills shall be carefully enrolled under the supervision of the Committee on Rules and Administration, which committee may report to the Senate at any time on the enrollment of bills.

52. All enrolling and engrossing of bills shall be done at the direction and under authority of the Senate.

53. The majority group shall assign the number of positions to which the minority group is entitled on each committee. The minority group shall be notified of such positions at least thirty days prior to the commencement of the session. The minority group shall then prepare a list of proposed committee assignments for said minority group and transmit the same to the majority group at least fifteen days prior to the commencement of the session. Majority and minority committee assignments shall be subject to the uniform criteria governing committee assignments, applicable to both the majority and the minority, which uniform criteria shall be promulgated by the majority group and transmitted to the minority group together with the notification of committee positions available to the minority. Such minority assignments shall be followed by the Senate in the Resolution establishing representation on all Senate committees. Committee membership on committees shall be proportional to the number in each group in the Senate, provided, however, that the majority group shall be entitled to a majority of at least three on any committee of fifteen members or less, four on any committee of between sixteen and twenty members and five on any committee of twenty-one members and over.

Nothing contained in the foregoing paragraph shall require a change in the membership of the committees heretofore appointed for the period from January 1, 1971 to January 1, 1973.

After the organization of the Senate, all committees of the Senate and members of commissions to be appointed by the Senate authorized by rule, statute, resolution or otherwise, shall be appointed by a Committee on Committees, unless otherwise provided, subject to confirmation by the Senate. In the appointment of members of conference committees between the two houses, the Committee on Committees of the Senate shall appoint those who are in accord with the position of the Senate, and whenever practical, give preference to authors of bills in dispute and to members of standing committees in which the bills were considered.

54. The Standing Committees of the Senate are as follows:

- Agriculture, 18
- Civil Administration, 23
- Commerce and Insurance, 19
- Committee on Committees, 8
- Corrections and Commitments, 15
- Education, 25
- Elections and Reapportionment, 17
- Finance, 21
- General Legislation, 13
- Health and Welfare, 14
- Higher Education, 19
- Judiciary, 24
- Labor Relations, 17
- Local Government, 13
- Natural Resources and Environment, 23
- Pensions and Retirement, 8
- Public Highways, 21
- Regulated Industries, 15
- Rules and Administration, 16
- Taxes and Tax Laws, 21
- Urban Affairs, 19

The Committee on Rules and Administration has authority to constitute a standing subcommittee on Engraving and Enrolling, the report

of which within its jurisdiction has the effect of a report of the main committee on Rules and Administration, and the reference under Rule 49 is made directly to this subcommittee.

Each standing committee of the Senate, including any subcommittee of any such committee, is authorized at any time to sit and act, to require by subpoena or otherwise the attendance and testimony of such witnesses and the production of such correspondence, books, papers, and documents, and to take such testimony as it deems advisable. Each such committee may make investigation into any matter within its jurisdiction, may report such hearings as may be had by it, and may make such expenditures as shall be authorized from time to time by the standing Committee on Rules and Administration.

55. No report of any committee shall be made to the Senate unless it reports action taken at a regular or special meeting of the committee. Every report in violation of this rule shall be rejected whenever the Senate is advised that the same is in violation of this rule.

A committee report or a proposed amendment to a bill, memorial or resolution shall be in quadruplicate and written only on one side of the paper.

56. Upon the request of any member of a committee to which a bill has been referred, or upon the request of the author of any such bill, a record shall be made of the vote on such bill in any standing committee, including the vote on any amendment or proposed amendment thereto, in the committee to which the bill was referred.

57. Committees shall not absent themselves from the Senate, by reason of their appointment, without special permission of the Senate.

58. A majority of its members shall constitute a quorum of a committee except that seven members shall constitute a quorum of the Committee on Judiciary.

59. Every gubernatorial appointment requiring the advice and consent of the Senate shall, upon request of any Senator, be referred to the appropriate committee. If a question arises as to the proper committee, the appointment shall be referred without debate to the Committee on Rules and Administration for a report making the proper reference.

The final question on every such appointment shall be, "Will the Senate, having been advised with, now consent to this appointment?" which question shall not be put the same day the appointment is received, nor on the day it is reported by committee unless by unanimous consent."

60. Memorials or petitions to the President or the Congress of the United States, or any branch or member thereof, or any department or officer of the United States, or any state or foreign government, including all motions, resolutions, joint or concurrent resolutions in relation thereto, shall follow the same procedure as bills before being adopted.

61. Except as provided in Rule 60, resolutions not requiring the signature of the Gov-

error need not take the regular course of bills and memorials, but may be acted upon in the same manner as other resolutions.

NOTICE TO DEBATE

62. Upon any member giving notice of his intention to debate any resolution, the same shall lie over one day without debate or other action, except that upon the request of any Senator, any resolution shall be referred to the proper committee, provided that whenever any question shall arise concerning the proper reference thereof the procedure provided by Rule 35 shall apply. This rule shall not apply to any resolution offered by the Committee on Rules and Administration.

PETITIONS AND OTHER COMMUNICATIONS

63. In presenting a petition, memorial, remonstrance or other communication addressed to the Senate, a member shall only state the general purpose of it.

Every petition, memorial, remonstrance, resolution, bill and report of committee, shall have an appropriate title, and the name of the member presenting it written thereon.

DUTIES OF THE PRESIDENT

64. In addition to his duties under Rule 3, the President of the Senate shall sign all acts, memorials, addresses and resolutions; and all writs, warrants and subpoenas issued by the Senate shall be signed by him and attested by the Secretary.

DUTIES OF SECRETARY

65. The Secretary shall keep a correct Journal of the proceedings of the Senate and shall perform such other duties as shall be assigned to him as such Secretary. He shall permit no Journal records, accounts or papers to be taken from the table or out of his custody, other than in the regular mode of business. If any paper in his charge shall be missing, he shall report the fact to the President, that inquiry may be made. He shall superintend the recording of proceedings in the Journal, the engrossing, transcribing and copying of the bills and resolutions, supervise the assistants, clerks and stenographers under the direction of the Committee on Rules and Administration, and generally perform the duties of Secretary, under direction of the President. It shall be the duty of the Secretary to keep the books to be called "Minute Books" in which he shall enter under the appropriate marginal numbers, all Senate and House bills, and correct notes, with the dates thereof, of the state, condition and progress of each bill pending, until its final passage.

The Secretary shall record on magnetic tape the proceedings of the Senate and the Committee of the Whole. Such tapes shall be preserved for thirty days during which time any person may obtain a copy of the tape upon payment of a fee determined by the Secretary to be adequate to cover the cost of preparing such copy. For the same fee, the Secretary shall provide a copy of any available committee tape.

This rule shall become effective twenty days after its adoption.

JOURNAL—HOW APPROVED

66. The Journal of each day's proceedings shall be open for correction at any time during the session of the succeeding day, and unless corrected on that day, shall stand approved.

SECRETARY MAY CORRECT ERRORS

67. The Secretary and Engrossing Clerk, in all proper cases, shall correct all mistakes in

numbering the sections and reference thereto, whether such errors occur in the original bill or are caused by amendments thereto.

PURCHASING SUPPLIES

68. The Secretary of the Senate shall be the agent of the Senate for the purchase of supplies. Before making purchases, however, it shall be his duty to consult with and get prices from the Division of Procurement of the State of Minnesota and then submit the same to the Committee on Rules and Administration together with a list of necessary supplies, and the prices for which the same can be secured, which supplies shall then be purchased by the Secretary upon the approval of the Committee on Rules and Administration.

EMPLOYEES AUTHORIZED IN THE SENATE

69. The Senate shall employ for the session the following:

Number of Positions	Position	Salary Per Day
2	Administrative Assistant	1 at \$35 1 at \$45
1	Assistant Executive Secretary	\$28
7	Assistant Senate Counsel	1 at \$55 1 at \$49.50 1 at \$48 1 at \$35 1 at \$33 2 at not over \$40
1	Assistant Sergeant-at-Arms	\$21
1	Captain of Pages	\$19.50
1	Chaplain	\$17.50
	(Two, each serving one-half of the session)	
1	Chief Committee Clerk	\$30
1	Chief Indexer	\$28
1	Chief Legislative Analyst	\$54
1	Chief Messenger	\$22
19	Clerk I	\$18.50
1	Clerk II	\$21
5	Clerk-Typist I	\$19
3	Clerk-Typist II	\$21
7	Committee Clerk	\$22
18	Committee Secretary	\$26.50
1	Engrossing Clerk	\$21
1	Enrolling Clerk	\$21
2	Executive Secretary	\$33
1	First Asst. Secretary of Senate	\$31.50
1	Fourth Asst. Secretary of Senate	\$27.50
2	Indexer	\$24
6	Intern	\$17
1	Legislative Analyst I	\$30 to \$35
2	Legislative Analyst II	1 at \$41 1 at \$45
4	Legislative Clerk I	3 at \$18.50 1 at \$19
2	Legislative Clerk II	\$21
1	Machine Operator	\$18.50
4	Messenger	\$16.50
1	Minority Asst. Secretary of Senate	\$40.00
13	Page	\$17.50
6	Researcher II	\$30
4	Researcher III	2 at \$10 2 at \$38

1	Second Asst. Secretary of Senate	\$27.50
8	Secretary	\$24
1	Secretary of the Senate	\$65

The Secretary of the Senate shall receive the sum of \$3,000 for extra work after the session and for compensation of clerical help for such post session.

Number of Positions	Position	Salary Per Day
1	Senate Counsel	\$67
25	Sergeant	\$17.50
1	Sergeant-at-Arms	\$25
22	Stenographer I	\$22.50
2	Stenographer II	\$24
1	Supervisor of Stenographers	\$26.50
1	Third Asst. Secretary of Senate	\$29.50

The appointment to the foregoing positions shall be made by resolution specifying the names of such appointments and the positions to which the same are appointed, adopted by a majority of all members of the Senate.

The President of the Senate is hereby authorized to appoint an administrative assistant at \$35.00 per day and a secretary at \$26.50 per day.

ADDITIONAL EMPLOYEES

70. All propositions for the appointment and payment of employees of the Senate or for expenditures on account of the Legislature, other than those provided by law, shall be referred to the Committee on Rules and Administration, without debate, and no appointment shall be made or expense incurred unless reported favorably by said committee, or unless its report be overruled by a three-fourths (¾) vote of the whole Senate. Said committee shall report to the Senate the amount of compensation that shall be paid to each employee who appointment is recommended by it.

AUTHORITY OVER EMPLOYEES

71. Except as otherwise provided in these rules, the Committee on Rules and Administration shall have full and exclusive authority over, and charge of all employees, officers and clerks of the Senate both elective and appointive. Such committee shall have the sole and exclusive power and authority to assign them to such duties other than for which they were elected or appointed as such committee may from time to time provide. Such committee shall have power to appoint such of said employees, officers or clerks as they shall deem proper to exercise the power to them granted by this rule. They may make such rules and regulations for the government of the employees, officers and clerks as they shall see fit and proper. In case of violation of any of the orders of said committee by any employee, officer or clerk, or in case of any violation of any such rule or regulation made by such committee, or in case of any misconduct or omission of any such employee, officer or clerk, the Committee on Rules and Administration shall have power to hear complaints and to discharge any such employee, officer or clerk or impose such other punishment by way of fine or otherwise upon such employee, officer or clerk as to such committee may seem just and proper.

DUTIES OF THE SERGEANT-AT-ARMS

72. It shall be the duty of the Sergeant-at-Arms to execute all orders of the President of the Senate, and to perform all duties assigned to him connected with the police and good order of the Senate chamber; to exercise supervision over the ingress and egress of all persons to and from chambers; to see that

messages, etc., are promptly executed; that the hall is properly ventilated and the temperature thereof properly regulated, and open for the use of members of the Senate at the time fixed; and to perform all other services pertaining to his office.

PERSONS PRIVILEGED TO THE FLOOR OF THE SENATE

73. No person shall be admitted within the Senate chamber, but a Senator, the executive or ex-Governors of the State of Minnesota, members of the House, heads of departments of the state government, judges of the Supreme and District Courts and members of Congress and, when personally admitted by a member of the Senate, those who have been members of Congress or of the State Legislature who are not interested in any claim or directly in any bill pending before the Legislature, but an employee of either house may be admitted at the request of a member or an officer of the Senate and when the Senate is not meeting, a person not a member may be admitted at the request of a member or officer to the floor. No public hearings shall be held in the Senate Chamber; and the Senate coat room and the retiring room of the Senate shall be reserved for the exclusive use of the members of the Senate at all times. The Sergeant-at-Arms is charged with the duty of strict enforcement of this rule.

PRIVILEGE OF REPORTERS

74. Because of the limited space available on the floor of the Senate, the Associated Press, United Press, the St. Paul Pioneer Press, the St. Paul Dispatch, the Minneapolis Star, the Minneapolis Morning Tribune, the Duluth News-Tribune and the Duluth Herald, KSTP, and WCCO, shall each be permitted representation at the press table by one regular reporter whose credentials are approved by the Committee on Rules and Administration. Any person wishing to report, broadcast or televise proceedings of the Senate may apply to the Committee on Rules and Administration for assignment to suitable, available space.

DISTURBANCE IN LOBBY

75. In case of any disturbances or disorderly conduct in the lobbies or galleries, the President or chairman of the Committee of the Whole shall have power to order the same cleared.

NO INTRODUCTION OF VISITORS

76. No introduction of a visitor or visitors in the galleries shall be made from the floor or rostrum of the Senate.

NO SMOKING

77. No Senator or officer of the Senate, or other person, shall be permitted to smoke in the Senate chamber during a Memorial Service. There shall be no smoking in the galleries.

EXECUTIVE SESSION

78. When in executive session, the Senate may, in all cases, sit with closed doors, and the Senate chamber may be cleared of all persons except the officers and members of the Senate.

JOURNAL OF EXECUTIVE SESSION

79. The proceedings of the Senate on executive business shall be kept in a separate book of record to be provided by the Secretary of the Senate, and published with the proceedings of the Senate, unless the public good requires secrecy, which shall be determined by a vote of the Senate.

LOBBYIST REGISTRATION AND REPORTING

80. Any person who is employed for a compensation or whose employment calls for

or includes activity in or about the Senate in regard to legislation must register with the Secretary of Senate. Such person shall disclose in the detail deemed necessary by the Secretary the following information which will be recorded in a register kept by the Secretary: (1) The name and address of the registrant; (2) the name and address of the registrant's employer including any association, organized group, State agency, department or office or labor union, and in case of multiple employers a sufficient number so identified as to indicate the class or classes registered with whose interests the registrant is concerned; and (3) the subject or subjects of legislation to which his employment relates.

Every person who is required to register under this Rule shall file with the Secretary of the Senate, within fifteen days after the end of each calendar month of any regular or special session of the legislature and within thirty days after adjournment sine die of any regular or special session of the legislature, a sworn statement of the total expenses made and the obligations incurred by himself or his agent or principal for the preceding month or fraction thereof in connection with or relative to his activities as such lobbyist in attempting to influence the passage or defeat of any pending or proposed legislation, except that he need not list his own salary or personal living and travel expenses in such statement.

A person to whom this requirement of registration and reporting applies may not appear before a Senate committee in pursuance of his employment until he is registered except upon special invitation of the committee, nor shall he in such pursuit try to influence the legislative judgment or action of a member of the Senate.

A person who is registered under this rule, or who should be registered under it, when appearing before a committee shall disclose to the committee those in whose interest he speaks, the purpose of his appearance and when he or the person for whom he appears has a pecuniary or other special interest in a measure or proposal different than the public generally, which is not apparent from his testimony, the fact thereof. Further, in pursuance of the employment for which he is or should be registered he must not knowingly furnish false information or make a false statement which is material and relevant to any matter with an intention to, or which he should know will have a tendency to influence the judgment or action of the Senate or of a committee thereon.

There is hereby created a committee of the Senate, to be known as The Senate Lobby Registration Committee, consisting of four members to be appointed by the Committee on Committees. Whenever a member of the Senate shall have knowledge of any undue influence having been or being exerted or

improper sums of money having been or being expended in connection with any legislation, he shall file with the Secretary of the Senate a complaint in writing under oath stating the facts thereof. Such complaint shall be referred to said committee.

The committee shall have the following powers and duties:

a. To require a full disclosure of all facts relating to the activities of the person complained against or the activities of any organization, association, or committee by whom he is employed or which he is or has been a member, including undue influence incident to election campaign, activities and money or services expended or contributed towards the election of any member.

b. To subpoena witnesses, administer oaths, and take testimony relating to matters before the committee and require the production for examination of any books or papers relative to any matter under investigation or in question before the committee.

c. To require a sworn statement of the total expenses made and obligations incurred by himself or any agent in connection with or relative to his activities as a lobbyist, including salary and personal living and travel expenses, and any other financial information with reference to lobbying activities required by the committee.

An accused hereunder shall have the right to be represented at the hearing of the committee by legal counsel and said accused shall have the right to cross-examine all witnesses appearing against him and to present witnesses to produce evidence in his defense.

The complaint and all proceedings thereon shall remain confidential until such time as the committee shall have made its report. If after its investigation the committee shall find the complaint substantiated by the evidence it shall report such evidence with its recommendations to the Senate for such action as the Senate may take thereon.

A person who has been adjudged guilty by the Senate upon recommendation of the committee of violating this rule in any respect shall not be eligible to appear in a professional or representative capacity before any committee of the Senate and shall be barred thereby from so doing until reinstated by the Senate. The name of anyone so barred shall be recorded in the Journal of the Senate.

CODE OF ETHICS

81. The Committee on Committees shall appoint a special Ethics Committee consisting of twelve members including the chairman. The committee shall take testimony and propose a comprehensive Code of Ethics by which members of the Senate shall be governed and shall publish such Code of Ethics to the members of the Senate as expeditiously as possible.

Index to Rules of the House

	Rule		Rule
Bills (Memorials, Resolutions, etc.):		Records and Reports of Committees	
Amendment to Appropriation Bills	46	(Where Kept)	6
Clerical Corrections to Bills	22	Substitution of Bills	57
Disposition of Senate Bills (Comparison of Bills)	10	Suspension of Rules to Hasten a Bill	43
Engrossment and Enrollment	52	Time Limit for Consideration of Bills	56
How Drafted	4b	Topical Index to Bills (Where Kept)	65
How Introduced	4a		
Name of Member Offering Bills, etc., To Go on Journal	19	Committees:	
Printing of Bills	60	Bulletin Board (Notice of Committee Meetings)	64
Proceedings on the Passage of Resolutions	45	Committee on Conference	53
Reading of Bills:		Committee of the Whole	11
First Reading and Reference	5	Meetings of Committees	55
Second Reading of Bills	8	Quorum on Committees	7
Third Reading of Bills	9	Records and Reports of Committees (Where Kept)	6

	Rule		Rule
Reference of Bills, Memorials, Resolutions, etc.	5	Motion for Reconsideration	47
Rules of the House To Apply to the Committee of the Whole	12	Motions to Recess	25
Special Committees	54	Motion to Rescind	48
Standing Committees	50	Precedence of Motions	29
Visiting Public Institutions	66	The Previous Question	30
Debate:		Unanimous Consent To Make a Motion	44
Called to Order for Offensive Words in Debate	39	Officers:	
Division of a Question	37	Absence of Officers and Members	20
Notice of Intention to Debate	41	Duties of the Chief Clerk and Assistants or Employees	21
Order in Debate	26	Duties of the Sergeant-at-Arms	24
Duties:		Duties of the Speaker	15
Duties of Members	17	Speaker Pro Tempore	16
Duties of Chief Clerk and Assistants or Employees	21	Order:	
Duties of the Sergeant-at-Arms	24	Called to Order for Offensive Words in Debate	59
Duties of the Speaker	15	House Called to Order, Roll Call, etc.	1
Employees:		Incidental Questions of Order	31
Duties of the Chief Clerk and Assistants or Employees	21	Order During Session	35
Employees Duties	58	Order in Debate	26
Ethics:		Order of Business	3
Special Ethics Committee	69	Order of Putting Question	36
House Chamber:		Questions of Order	38
No One To Remain by the Clerk's Desk	23	Orders:	
Motions to Recess	25	General Orders of the Day	13
Who May Be Admitted on the Floor	62	Special Orders	14
Journal:		Petitions:	
Name of Member Offering Bills, etc., To Go on Journal	19	Petitions, etc., How Presented	32
Reading of the Journal	2	Records:	
Lobbyists:		Records and Reports of Committees (Where Kept)	6
Registration of	68	Topical Index to House Bills (Where Kept)	65
Meetings:		Reporters:	
Bulletin Board (Notice of Committee Meetings)	64	News Reporters	61
Meeting of House, Roll Call, etc.	1	Rules:	
Meetings of Committees	55	Authorized Manual of Parliamentary Practice	49
Members:		Construction, Rule as to	63
Absence of Members and Officers	20	Rules of the House to Apply to Committee of the Whole	12
Call of the House	42	Suspension of Rules to Hasten a Bill	43
Construction, Rule as to	63	Vote Required to Suspend Rules	59
Duties of Members	17	Supplies:	
Every Member To Vote Unless Excused	33	Purchasing Supplies	51
Members May Demand Yeas and Nays	40	Voting:	
Name of Member Offering Bills, etc., To Go on Journal	19	Call of the House	42
Procedure in Excusing Member from Voting	34	Construction, Rule as to	63
Visiting Public Institutions	66	Every Member To Vote Unless Excused	33
Motions:		Explaining or Changing Vote	18
Division of a Question	37	Members May Demand Yeas and Nays	40
Motions	27	No One To Remain by Clerk's Desk	23
Motion to Adjourn	28	Procedure in Excusing Member from Voting	34
		Vote Required to Suspend Rules	59
		Authorizing Electrical Voting Device	67

Permanent Rules of the House 1971

BUSINESS OF THE HOUSE MEETING, ROLL CALL, ETC.

1. The Speaker shall take the Chair at the hour at which the House stands adjourned. The House shall then be called to order, and after prayer by the Chaplain, a roll of members shall be called and the names of the members present and those excused shall be entered on the Journal of the House. Unless otherwise ordered by the House, regular sessions thereof shall convene at two o'clock p.m.

READING OF THE JOURNAL

2. Upon the appearance of a quorum, the Journal of the preceding day shall be read by the Chief Clerk, unless otherwise ordered, and any errors therein may be corrected by the House.

ORDER OF BUSINESS

3. After the reading of the Journal, the order of business of the day shall be as follows:

1. Presentation of petitions or other communications.
2. Reports of standing committees.
3. Second reading of House Bills.
4. Second reading of Senate Bills.
5. Reports of select committees.
6. Introduction and first reading of bills.
7. Motions and resolutions.
8. Consideration of messages from the Senate.
9. First reading of Senate Bills.
10. Consent Calendar.
11. Calendar for the day.
12. General Orders.

BILLS—HOW INTRODUCED

4a. A member or committee desiring to introduce a bill shall place the same in the hands of the Speaker at least four hours prior to the opening of the daily session.

Prior to introduction, all bills shall be examined by the Revisor of Statutes as to form and compliance with the Rules of the House, and the approval as to such form shall be



endorsed on said bill by the Revisor of Statutes.

All memorials and joint resolutions shall be presented, received and considered in the same manner as bills, and take the same course as a bill.

No bill shall be introduced except on the written request of the Governor during the last thirty (30) days of the session, except the attention of the Legislature shall be called to some important matter of general interest by a special message from the Governor.

Any standing or special committee of the House may introduce a bill on any subject or matters within its purview as a committee bill, which bill shall be read for the first time and may then be referred by the Speaker to any standing committee whose study it requires, but if not so referred shall be laid over one day, when it shall be read for the second time and placed upon General Orders or upon the Consent Calendar if so recommended by the Committee.

Every bill and resolution shall be introduced in quadruplicate and shall have prefixed thereto the name of the member or committee introducing it.

No bill, memorial, resolution or joint resolution shall have affixed thereto the names of more than five members as the authors thereof.

BILLS—HOW DRAFTED

4b. The title of each bill must give its single subject and briefly state its purpose.

A bill for the amendment of a statute shall contain the full text of the chapter, section, or subdivision to be amended. Insert the words and characters constituting the amending matter in the proper place in such text and underscore them. When the bill is typewritten, the amending matter shall be underscored and the words and characters to be eliminated by the amendment shall have a line drawn through them. When the bill is printed, the new matter shall be in italics and the words and characters to be eliminated shall be capitalized and in brackets.

A bill drafted by the Revisor of Statutes for the purpose of correcting errors in Minnesota Statutes need not comply with the provisions of the foregoing paragraph if the bill is labeled, immediately below the title "[REVISOR'S BILL]" and if there is attached thereto a memorandum of information explaining the reasons for the bill.

In a bill amending the language of an existing chapter, section, or subdivision, and also adding a new section or subdivision thereto, the text of the new section or subdivision shall likewise be underscored. When the bill is printed, the amending matter, including the new section or subdivision, shall be put in italics.

Before a committee reports favorably upon such a bill, the chairman of the committee shall see that the bill conforms to this rule.

Bills shall refer to the Session Laws of this state as follows: "Laws....., Chapter....., Section.....".

Bills shall refer to compilations of the laws of this state as follows: "Revised Laws 1905, Section.....".

When referring to laws passed at the session of 1891 and prior years, and only in those cases, references shall be as follows:

"Special Laws....., Chapter....., Section".

"General Laws....., Chapter....., Section".

Reference shall be made to the latest edition Minnesota Statutes for the provisions appearing therein, unless reference to previous Session Laws is required for some special reason.

If the bill is for an original law and not for an amendment of an existing law, the sections

and subdivisions shall be arranged, subdivided, and numbered in like manner as Minnesota Statutes. No such bill assigning to the sections thereof headnotes or identification by the decimal system of numbering used in Minnesota Statutes shall be introduced, unless there is attached thereto a written authorization by the Revisor of Statutes for such headnotes or for such identification.

If the bill is for an amendment of a statute, all statutory references shall be to the latest edition Minnesota Statutes, and it shall contain the full text of the section or subdivision to be amended as it appears in the latest edition Minnesota Statutes, unless it has been amended at a later session, in which event it shall contain the full text as amended.

When a law is sought to be amended or repealed the title of the amendatory act shall contain a proper reference to the law to be amended or repealed and briefly express its subject matter.

All numbers in titles shall be expressed in figures. All numbers of section or chapter of laws shall be in figures. In the body of a bill numbers in excess of 10 shall be in figures, except for a special reason they may be written, but when written they shall not be followed by numbers in parentheses.

FIRST READING AND REFERENCE OF BILLS

5. All bills, memorials, resolutions and joint resolutions shall be read at length upon their introductions. No bills, memorial resolution or joint resolution shall be objected to upon its introduction.

All bills, memorials, resolutions and joint resolutions shall after reading be referred by the Speaker to the appropriate standing committee, except when introduced by such committee as above provided, containing an amendment to an existing law of the state, shall first be referred by the Speaker to the appropriate committee of the House appointed with reference to the subject matter contained in the law proposed to be amended.

After a reference of a bill by the Speaker, a majority vote of the whole House, shall except as herein otherwise provided, be required for a re-reference or re-committal thereof by the House.

Any bill whether emanating from the House or the Senate carrying an appropriation or which may involve any financial obligation either present or future on the part of the State, which has been previously referred by the Speaker under the Rules to any Committee of the House other than the Committee on Appropriations shall, after the same has been reported back to the House, be re-referred, or if originally introduced by a Committee, referred to the Committee on Appropriations for action by that committee, and the fact that any such bill referred to any committee other than the Committee on Appropriations carries an appropriation shall be noted by the committee to which it was referred in the report of such committee returning the same.

Any bill whether emanating from the House or the Senate which creates any new department, agency, commission, board or bureau or which in any way changes or alters the organization of any department or agency thereof of state government or the organization of any department or agency thereof, or in any way directly changes, alters, vests or divests official rights, powers, or duties of any official, department or agency of the state government or any institution under its control, which has been previously referred by the Speaker under the Rules to any Committee, other than the Committee on Governmental Operations, shall, after the same has been reported back

to the House, be re-referred by the Speaker, or if originally introduced by a Committee, referred by the Speaker, to the Committee on Governmental Operations for action by that Committee. Any such bill referred to a Committee other than Governmental Operations shall be recommended for re-reference to the Committee on Governmental Operations by such committee.

RECORDS AND REPORTS OF COMMITTEES

6. The Chairman, or Acting Chairman, of each committee shall keep, or cause to be kept, a record on which shall be entered:

(a) The time and place of each hearing and of each meeting of the committee.

(b) The attendance of committee members at each meeting.

(c) The name of each person, except members of the House and Senate, appearing before the committee, with the name of the person or persons, association, firm or corporation in whose behalf the appearance is made.

Any member of any committee may demand a roll call on any bill, resolution, or amendment before the committee and upon such demand being made and not otherwise the roll call shall be called on such bill, resolution or amendment, and a record of the vote of each member thereon made and kept; and the name of the member making such demands shall also be recorded.

Such record shall be approved at the next regular meeting of the committee.

Such record shall be filed with the Chief Clerk at the expiration of the session of the Legislature and shall be open to public inspection for a period of six months following the adjournment of the session. After the expiration of the six months period, the Chief Clerk shall deliver the committee books of the House Committee on Claims to the Clerk of the State Claims Commission and the committee books of the other House standing committees shall be delivered to the Director of the Legislative Reference Library where they shall be open for public inspection during regular office hours.

The chairman of a standing committee reporting the action taken by his committee upon bills submitted to it shall do so upon the form provided for such reports, stating the date of the meeting when such action was taken, and shall authenticate the same by his signature, and except during the last seven legislative days shall place the same in the hands of the Chief Clerk at least four hours prior to the opening of the daily session. The provisions of this paragraph as to placement of the bills in the hands of the Chief Clerk shall also apply to minority reports. Each bill shall have a separate report and such report shall be accepted or rejected without amendment.

The members of a standing committee may, by majority vote, order the preparation of a Revisor's Analysis of a bill being considered by the committee. A Revisor's Analysis shall consist of a concise description of the terms of the bill and shall be provided by the Revisor of Statutes. The members of a standing committee may also, by majority vote, order the preparation of a Revisor's Analysis at the time a bill is given committee approval, which analysis shall accompany the committee report to the House and which shall thereafter be attached to the printed bill by the Chief Clerk.

The members of a standing committee may, by majority vote, order the preparation of a Fiscal Note at the time a bill is being considered by the committee. A Fiscal Note shall consist of a brief explanation of the approximate financial impact of the proposed bill in terms of revenues that will be raised or costs

that will be incurred by the State of Minnesota if the bill should become law. The members of a standing committee may also, by majority vote, order the preparation of a Fiscal Note at the time a bill is given committee approval, which note shall accompany the committee report to the House and which shall thereafter be attached to the printed bill by the Chief Clerk. The Fiscal Note shall not be requested on bills passed out of committee within ten days of the end of the regular legislative session.

Neither the Revisor's Analysis nor the Fiscal Note shall be considered a part of a bill or indication of legislative intent nor shall more than one Revisor's Analysis or Fiscal Note be prepared for any bill.

The report of any committee may be laid upon the table for a day and printed in the Journal, if so ordered by the House.

In the event of a minority report, the majority and minority reports shall be made separately and the minority report shall be first considered. If such minority report be adopted the majority report shall not be considered by the House. If the minority report is not adopted the majority report shall then be considered.

(d) Every chairman of every standing committee of the House shall consider each bill referred to his committee for the further purpose of determining whether or not such bill is of a non-controversial nature. If said chairman with a majority vote of the said committee shall determine that any bill is of a noncontroversial nature, he shall in his report to the House upon such bill indicate the decision of his committee determining that such bill is of a non-controversial nature.

When such report is made by said chairman and the committee report on the bill is adopted, thereafter the bill so reported as being of a non-controversial nature shall be given its second reading and be placed upon a separate calendar to be known as the Consent Calendar. Such Consent Calendar of the House shall be taken up immediately prior to the order of business known as "Calendar for the Day." All bills on such Consent Calendar shall thereupon be debated, given their third reading, and voted upon, provided, however, that at any time prior to the third reading of such bill, ten members may object to the same as being controversial. If such objection is made by ten members, the bill shall be stricken from the said Consent Calendar, and shall immediately be returned to General Orders and take its place thereon in the usual order.

All such bills so recommended shall be printed and placed in the House files at least one day before they can be considered on said Consent Calendar.

QUORUM ON COMMITTEE

7. A majority of the members of any standing or special committee shall constitute a quorum.

SECOND READING OF BILLS

8. All bills, concurrent resolutions, memorials, orders, resolutions and votes requiring the approval of the Governor, shall after a second reading, be considered in a Committee of the Whole before they shall be finally acted upon by the House. Unless otherwise ordered bills, resolutions authorizing the expenditure of money, and joint memorials to Congress only, shall require a second and third reading.

THIRD READING OF BILLS

9. If the House has ordered the reprinting or reproduction of a bill amended in the Committee of the Whole, the bill shall not have its

third reading until reprinted or reproduced except during the last five days during which a bill may be passed by the House.

No amendment shall be received on the third reading except to fill blanks or to amend titles, without the unanimous consent of the House; and all bills and resolutions may, at any time previous to their passage, be committed or re-committed only by majority votes of the whole House. If any amendment be reported upon by such commitment or re-commitment by any other than a Committee of the Whole, it shall be read a second time, considered in the Committee of the Whole and question for third reading and passage again put.

DISPOSITION OF SENATE BILLS

10. When a Senate file has been received by the House, with a message announcing that the same has passed the Senate, such bill shall be referred to the appropriate standing committee; provided, however, that when a Senate file is received the provisions of which are stated by a member to be identical with those of a House File, which has already been considered by one of the committees of the House and is on General Orders or the Calendar, such Senate File shall be referred to the Chief Clerk for comparison, who shall report forthwith whether the said Senate File is identical with the House File. And, if reported identical, such Senate File may, by majority vote, be substituted for the House File (the latter in such case being considered withdrawn) and shall take the place of the House File; provided, however, that the fact that the bills are identical shall be entered on the Journal.

COMMITTEE OF THE WHOLE

11. The Committee of the Whole shall mean and include a committee of the entire membership of the House. When the House has arrived at the General Orders of the Day, they shall go into a Committee of the Whole upon General Orders. And unless a particular bill is ordered up, the Committee of the Whole shall consider, act upon or pass the General Orders according to order of their reference.

In forming a Committee of the Whole, the Speaker may appoint a chairman to preside.

Bills committed to the Committee of the Whole shall, in the Committee of the Whole thereon, be first read through, unless the Committee shall otherwise order, and then read and debated by sections, leaving the title to be last considered. All amendments shall be in writing, in triplicate, and reported to the House by the Chairman.

RULES OF THE HOUSE TO APPLY TO THE COMMITTEE OF THE WHOLE

12. The Rules of the House shall be observed in the Committee of the Whole, so far as may be applicable, except that the yeas and nays shall not be called, the previous question forced, nor speaking limited.

Upon demand of 10 members, the yeas and nays shall be counted with the electrical voting device and announced by the presiding officer.

Provided that in the Committee of the Whole, there shall be a record vote on any amendment increasing the amount or amounts carried by any appropriation bill.

A motion that the committee arise shall always be in order and shall be decided without debate.

GENERAL ORDERS OF THE DAY

13. The Speaker shall cause the Chief Clerk to make out a list of all bills and resolutions which have not been made a

Special Order or been placed on the Consent Calendar and to number the same. This list shall be called "General Orders of the Day"; and items listed thereon shall be taken up in the order in which they are numbered, unless otherwise ordered by a majority of the Committee. All bills included therein and required to be printed under the Rules or Orders of the House, shall be printed and placed upon the member's desks at least one day before the same are to be considered in the Committee of the Whole.

Each member of the House shall leave on or under the desk, each time the House adjourns for the day, his file for bills. It shall be the duty of the Clerk of the House to have placed in each file one copy of each bill printed under the Rules or Orders of the House at least twenty-four hours before the same shall be considered in the Committee of the Whole, and under the first Order of Business each day said Clerk shall report to the House what bills he has placed in the files.

If progress is reported on a bill by the committee for three days, such bills shall go to the foot of General Orders, unless otherwise ordered by a majority vote.

The Committee of the Whole may, in its report on a bill which had been amended by said Committee, recommend that the bill be reprinted or reproduced as amended.

SPECIAL ORDERS

14. Bills may be made the Order of the Day for a special time. Such bills shall be entered upon a separate list known as "Special Orders." Bills may be made a Special Order by a two-thirds vote of the whole House upon two days' notice. The motion pursuant to said notice may be made only by the member giving the same or another member designated by him in writing in possession of the Speaker. Such notice shall state the House File number or Senate File number, as the case may be, and the title of the bill to be made a Special Order and shall specify the day upon which the motion for such Special Order is to be made and that such Special Order will be set for a day certain. The time within which said motion may be made pursuant to said notice shall not be extended and if the member giving such notice or the person so designated by him, as the case may be, shall fail to make the motion for a Special Order on the day specified therein, his right to make the same pursuant to said notice shall expire. Appropriation bills introduced by the House Committee on Appropriations, or by the Senate Committee on Finance coming into the possession of the House during the last ten days of the session, may be made a Special Order without notice. A motion to make a bill a Special Order when made as heretofore prescribed, shall be a privileged motion, shall take precedence over all other motions except the motion to fix the time to adjourn, the motion to adjourn and questions of personal privilege, and may be made at any time on the day designated in the notice and shall not be suspended except by a three-fourths vote of the whole House.

Any Special Order, or any part thereof, may be continued or postponed by two-thirds vote of the whole House at the time of such Special Order.

When the time arrives for the consideration of any Special Order, the House shall proceed to the consideration of the bill or bills upon the said Special Order in the order in which they are respectively listed; and after consideration they shall immediately be read the third time and placed upon final passage.

DUTIES AND PRIVILEGES OF OFFICERS AND MEMBERS

DUTIES OF THE OFFICERS

15. (a) The Speaker shall preside over the

House, and be charged with all the powers and duties pertaining to such presiding officer.

(b) He shall preserve order and decorum, and in case of disorderly conduct or disturbance in the galleries or the lobby, he or the Chairman of the Committee of the Whole may order the same to be cleared.

(c) He shall have general control, except as provided by rule of law of the hall of the House and of the corridors and the passages and of the rooms assigned to the use of the House, until further ordered.

(d) He shall sign all acts, addresses, joint resolutions, writs, warrants and subpoenas of or issued by order of the House and all abstracts for the payment of money out of the legislative expense fund of the House, and except as otherwise ordered by the House, money shall be paid out of said fund only upon abstract signed by the Speaker and Chief Clerk of the House.

SPEAKER PRO TEMPORE

16. The presiding officer may call a member to the Chair, but such substitution shall not extend beyond an adjournment. In the absence of the presiding officer the Legislative Administration and Rules Committee shall select a member to preside until the return of the regular presiding officer.

DUTIES OF MEMBERS

17. When the House adjourns, the members shall keep their seats until the Speaker announces the adjournment.

Every member, before speaking, shall rise from his seat and respectfully address the Speaker, but shall not proceed to speak further until recognized by the Chair. When two or more members rise at once, the Speaker shall designate which shall speak first.

EXPLAINING OR CHANGING VOTE

18. No member shall be allowed to explain his vote or discuss the question while the yeas and nays are being taken; and no member shall be allowed to change his vote after the same is announced from the Chair.

NAME OF MEMBER OFFERING BILLS, ETC., TO GO ON JOURNAL

19. In all cases where a bill, order, resolution or motion shall be entered on the Journal of the House, the name of the member offering the same, shall be entered on the Journal.

ABSENCE OF MEMBERS AND OFFICERS

20. No member or officer of the House shall, unless from illness or some other sufficient cause he be unable to attend, absent himself from any session of the House during the entire day without having first obtained leave of absence from the Speaker.

DUTIES OF THE CHIEF CLERK AND ASSISTANTS OR EMPLOYEES

21. Neither the Chief Clerk nor his assistants or employees shall permit any records or papers belonging to the House to be taken out of their custody otherwise than in the regular course of business. The Chief Clerk shall report any missing papers to the Speaker. He shall have general supervision of all clerical duties appertaining to the business of the House; shall perform under the direction of the Speaker, all the duties pertaining to his office, and shall keep a book showing the situation

and progress of bills, memorials, and joint resolutions.

CLERICAL CORRECTIONS TO BILLS

22. (a) Minor clerical errors in any bill, memorial or resolution, such as errors in orthography or grammar, or the incorrect use of one word for another (as "affect" for "effect"), or wrong numbering of references, whether such errors occur in the original bill or any amendment thereto, shall be corrected by the Chief Clerk, as a matter of course, upon the approval of the Chairman of any committee to which the bill was referred.

(b) The Chief Clerk shall insert the enacting clause in any bill before its passage if the same shall have been omitted.

(c) Webster's New International Dictionary shall be the standard authority in matters falling under the above rules.

NO ONE TO REMAIN BY THE CLERK'S DESK

23. No member, or other person, shall remain by the Clerk's desk when the yeas and nays are being called.

DUTIES OF THE SERGEANT-AT-ARMS

24. It shall be the duty of the Sergeant-at-Arms to execute all orders of the House or of its presiding officer; to perform all duties that may, from time to time, be assigned to him connected with the policing and good order of the House; to exercise supervision over the ingress and egress of all persons to and from the Chamber; to see that all messages, etc., are promptly executed; and that the hall is properly ventilated and open for the use of the members; and to perform all other services pertaining to the office of Sergeant-at-Arms.

MOTION TO RECESS

25. All motions to recess for the purpose of granting the privilege to any person or persons to appear before the House during said recess shall be referred to the Committee on Rules and Legislative Administration, and no such motion shall be acted upon without a favorable report from said committee.

ORDER IN DEBATE

26. No member shall speak more than twice on the same subject without leave of the House, nor more than once until every other member wishing to speak on the pending question shall have spoken.

MOTIONS

27. No motion shall be debated until put by the Speaker before debate, and any such motion shall be reduced to writing if required by the Speaker.

After a motion has been stated by the Speaker, it shall be deemed to be in the possession of the House, but may be withdrawn by the mover at any time before amendment or decision; but all motions, resolution or amendments shall be entered in the Journal unless withdrawn the same day.

MOTION TO ADJOURN

28. A motion to adjourn shall always be in order except during roll call.

When a motion to adjourn is made it shall be in order for the Speaker, before putting the question, to permit any member to state any facts to the House, relative to the condi-

tion of the business of the House, which would seem to render it improper to adjourn at that time. Such statement, however, shall not be debatable and shall not, in any case, occupy more than two minutes.

PRECEDENCE OF MOTIONS

29. When a question is under debate, no motion shall be received but:

1. Fix time to which to adjourn.
2. To adjourn.
3. To lay on the table.
4. For the previous question.
(Which four motions shall be decided without debate.)
5. To commit.
6. To postpone to a day certain.
7. To amend.
8. To postpone indefinitely.

These several motions shall have precedence in the foregoing order; but the previous question having been seconded, and the main question ordered, a motion to lay on the table shall not be in order.

THE PREVIOUS QUESTION

30. (a) The previous question shall be in this form: "The Gentleman from moves the previous question. Do fifteen members second the motion?" If the motion be properly seconded, the question shall be stated as follows: "As many as are in favor of ordering the previous question will say 'aye'; as many as are opposed will say 'no'." There shall be a motion for the previous question, which, being ordered by a majority of all members present, shall have the effect to cut off all debate and bring the House to a direct vote upon the immediate question or questions upon which it has been ordered.

The previous question may be asked and ordered upon a single motion, a series of motions allowable under the rules or an amendment or amendments; or it may be made to embrace all authorized motions or amendments and include the bill to its passage or rejection.

(b) On a motion for the previous question, and prior to the ordering of the same, a call of the House shall be in order, but after a majority shall have ordered the previous question, no call shall be in order prior to the decision of the main question.

(c) When the previous question is decided in the negative it shall leave the main question under debate for the residue of the sitting, unless sooner disposed of by taking a vote, on the question or in some other manner.

INCIDENTAL QUESTIONS OF ORDER

31. All incidental questions of order arising after a motion is made for the previous question, during the pendency of such motion, or after the House shall have determined that the main question now be put, shall be decided whether on appeal or otherwise without debate.

PETITIONS, ETC. — HOW PRESENTED

32. Petitions, memorials and other papers presented to the House shall be presented by the Speaker or member in his place, and a brief statement of the contents thereof shall be made verbally and endorsed thereon, together with the name of the member introducing the same.

EVERY MEMBER TO VOTE UNLESS EXCUSED

33. Every member who shall be present before the vote is declared from the Chair, shall

vote for or against the matter before the House, unless the House shall excuse him, or unless he is immediately interested in the question, in which case he shall not vote.

PROCEDURE IN EXCUSING MEMBER FROM VOTING

34. When a member declines to vote on a call of his name, he shall be required to assign his reasons therefor; and having assigned them, the presiding officer shall submit the question to the House. "Shall the member, for the reasons assigned by him, be excused from voting?" which shall be decided without debate. And these proceedings shall be had after the vote has been taken and before the Chair has announced the vote, and any further proceedings in reference thereto shall be after such announcement.

ORDER DURING SESSION

35. When the Speaker is putting the question, no member shall walk out of or across the House, nor when a member is speaking shall any other member entertain any private discourse or pass between the speaking member and the Chair.

ORDER OF PUTTING QUESTION

36. All questions, whether in committee or in the House, shall be put in the order in which they are moved, except in the case of privileged questions, and in filling up blanks the largest sum and the longest time shall be put first.

DIVISION OF A QUESTION

37. If the question in debate contains several points, any member may have the question divided. A motion to strike out and insert shall be deemed indivisible, but a motion to strike out being lost shall preclude neither amendment nor a motion to strike out and insert.

QUESTIONS OF ORDER

38. If any member of the House, in speaking or otherwise, transgress the rules, the Speaker shall (or any member may) call him to order, in which case he shall immediately sit down unless permitted on motion of another member to explain, and the House, if appealed to, shall decide in either case without debate. If the decision be in favor of the member called to order, he shall be at liberty to proceed, but not otherwise; and if the case require it, he shall be liable to censure or such punishment as the House may deem proper.

CALLED TO ORDER FOR OFFENSIVE WORDS IN DEBATE

39. If any member be called to order for offensive words in debate, the person calling him to order shall report the words excepted to, and they shall be taken down in writing at the clerk's desk and no member shall be held to answer, or be subjected to the censure of the House, for language used in debate if any other member has spoken or other business has intervened after the words spoken and before exception to them shall have been taken.

MEMBERS MAY DEMAND YEAS AND NAYS

40. The yeas and nays shall not be ordered unless demanded by 15 members, except upon final passage of bills, joint resolutions, and motions directing the payment of money. In these cases yeas and nays shall be ordered without demand.

NOTICE OF INTENTION TO DEBATE

41. Upon any member giving notice of his intention to debate any resolution, the same shall lie over one day without debate or any other action. This notice of intention to debate may be given at any time before the vote is taken on the resolution.

CALL OF THE HOUSE

42. Ten members may demand a call of the House and require absent members to be sent for; but a call of the House cannot be made after the voting has commenced, and such call being ordered, the doors shall be closed and no member permitted to leave the chamber until the call is suspended. And, pending the call, no motion shall be in order except it pertains to matters incidental to the call or motion to suspend further proceedings under the same, provided that the call shall not be suspended until a record of those present has been completed. Thereafter the call may be suspended by majority vote of the whole House only when all members are present or at any time by a two-thirds vote of the whole House. After the call of the House has been ordered and proceedings thereunder are suspended, the Sergeant-at-Arms shall not permit any member to leave the chamber unless excused by the Speaker.

**SUSPENSION OF THE RULES
TO HASTEN A BILL**

43. Every bill shall be read on three different days, unless, in case of urgency, two-thirds of the whole House deem it expedient to dispense with this rule; and no bill shall be passed until it shall have been read at length twice, provided that no motion for suspension of the rules to advance a bill for consideration out of its regular order shall be made or entertained unless presented to the Speaker in writing stating the present position of the bill and then only under the order of business "Motions and Resolutions", as such order of business is reached under Rule 3. Unanimous consent must be first obtained by the member making the motion before the Speaker can entertain the motion to suspend the rules at any other time.

A motion to suspend the rules together with the subject matter to which it pertains shall be open to debate but the previous question may be applied thereto.

**UNANIMOUS CONSENT
TO MAKE A MOTION**

44. Whenever unanimous consent to make a motion is requested by a member, the member as a part of such request shall state briefly the purpose of such motion and the subject matter involved.

**PROCEEDINGS ON THE PASSAGE OF
RESOLUTIONS INVOLVING THE
EXPENDITURE OF MONEY, AND
OF JOINT RESOLUTIONS**

45a. No resolution involving the expenditure of money out of the legislative expense fund or otherwise, or joint resolution, shall be declared passed until voted for by a majority of all members elected to the House, to be determined by a roll call. All resolutions and motions involving the expenditure of money out of the legislative expense fund shall be referred to the Legislative Administration and Rules Committee before being acted upon by the House.

**MOTIONS AND PROPOSITIONS
TO BE GERMANE**

45b. No motion or proposition on a subject different from that under consideration shall be admitted under color of its being an amendment.

**AMENDMENT NOT TO ANNEX
ANOTHER BILL**

45c. Except in a standing committee no bill or resolution shall at any time be amended by annexing thereto or incorporating therein any other bill or resolution pending before the House.

AMENDMENTS TO APPROPRIATION BILLS

46. No amendment increasing the amount or amounts carried by any appropriation bill shall be declared passed until voted for by a majority of all members elected to the House.

MOTION FOR RECONSIDERATION

47. When a question has once been made and carried in the affirmative or negative, it shall be in order for any member who voted with the prevailing party to move for the reconsideration thereof; but no motion for reconsideration of any vote shall be in order after a bill, resolution, message, report, or other official action upon which the vote was taken shall have gone out of the possession of the House, announcing their decision. Nor shall any motion for reconsideration be in order unless made on the same day upon which the vote was taken, or within the next two days of actual session of the House thereafter.

Such motion shall take precedence over all other questions, except the motion to adjourn; provided that when notice of intention to move such reconsideration of the final action of the House on any bill, resolution, message, report, or other final action of the House shall be given by a member, the Clerk of the House shall retain the said bill, resolution, message, report, or other final official action, until after the expiration of the time during which such motion can be made, as hereinbefore provided, unless the same is previously disposed of. Such notice of intention to move reconsideration of the final action of the House on any bill, resolution, message, report or other final action shall have precedence over the motion to reconsider, except that it shall be in order for any member who voted on the prevailing side to make the motion to reconsider on the last day allowed for the making thereof, unless the same has been previously disposed of. A motion for reconsideration having been put and lost shall not be renewed.

THE MOTION TO RESCIND

48. The motion to rescind shall not be in order at any time in any proceeding in the House or of any committee thereof.

**AUTHORIZED MANUAL OF
PARLIAMENTARY PRACTICE**

49. The rules of parliamentary practice comprised in Mason's Manual on Legislative Procedure shall govern the House in all cases in which they are applicable and in which they are not inconsistent with these rules and orders of the House, and the joint rules and orders of the Senate and House of Representatives.

COMMITTEES

50. Standing Committees shall be appointed by the Speaker as follows:

Agriculture
Appropriations
Divisions; Buildings and Highways
Education
State Departments
Welfare and Corrections
City Government
Claims
Commerce and Economic Development
Crime Prevention
Education

Environmental Preservation
 Financial Institutions
 General Legislation and Veterans Affairs
 Governmental Operations
 Health, Welfare and Corrections
 Higher Education
 Insurance
 Judiciary
 Labor Relations
 Local Government
 Metropolitan and Urban Affairs
 Natural Resources
 Reapportionment and Elections
 Regulated Industries
 Rules and Legislative Administration
 Taxes
 Transportation

If the minority group submits to the Speaker-Designate, at least thirty days prior to the opening of a regular session of the Legislature, a list of proposed committee assignments for said minority group, the Speaker shall give due consideration to such proposed assignments with the end in view of attaining a proportionate representation on such committees for the minority group.

No committee of the House shall have exclusive membership from any one profession, occupation or vocation.

PURCHASING SUPPLIES

51. The Chief Clerk shall be the agent of the House of Representatives for the purchase of supplies, including presession purchase of supplies. Before making purchases, however, it shall be his duty to get prices and submit the same to the Committee on Rules and Legislative Administration together with a list of necessary supplies, and the prices for which the same can be secured, which supplies shall then be purchased by the Chief Clerk upon the approval of the Committee on Rules and Legislative Administration, except supplies which he may purchase prior to the session.

ENGROSSMENT AND ENROLLMENT

52. The Chief Clerk shall have supervision of the engrossment and enrollment of bills. All bills correctly enrolled shall be presented to the presiding officers of the two Houses for their signatures and when so filed, to the Governor for his approval.

The Chief Clerk shall cause to be kept a record showing by file number the bills introduced in the House which have passed both houses and have been enrolled.

COMMITTEE OF CONFERENCE

53. A Committee of Conference may report at any time. Prior to the last three days during which a bill may be passed by the House a copy of a Conference Committee report shall be placed on the desk of each member. No committee except the Committee of Conference and the Committee on Rules and Legislative Administration shall sit during the sitting of the House without leave.

SPECIAL COMMITTEES

54. Special committees to whom reference shall be made shall in all cases report a state of facts and their opinions thereupon, to the House.

MEETING OF COMMITTEES

55. The Speaker of the House shall prepare a schedule of committee meetings, fixing as far as practicable the date and hour which will be the regular meeting time of each committee. Should it be necessary to hold a special meeting or for any reason change temporarily the regular meeting of the committee, the notice by the chairman of said committee of such change shall be read from the desk at least one day in advance thereof, and also posted upon the bulletin board at the same time, or on a majority vote of the House, fixing the time therefor at any time. Any committee shall

have the right to change the time of its meeting.

TIME LIMIT FOR CONSIDERATION OF BILLS

56. Thirty legislative days after a bill or resolution has been referred to committee (other than a bill for appropriations or claims) and no action has been taken upon the same by such committee, the authors thereof may request that such bill or resolution be returned to the House and such request shall be entered in the Journal for the day. Such committee shall then have fourteen legislative days thereafter in which to act upon the bill or resolution requested. If the committee shall fail to act upon such bill or resolution within such fourteen days, such authors may at any time during a legislative session within five calendar days after the expiration of such fourteen days in writing presented to the Speaker, demand the return forthwith to the House of the bill or resolution in question, which demand shall forthwith be entered in the Journal for the day and shall constitute the demand of the House and thereupon such bill or resolution shall at once be considered to be in possession of the House and shall be placed at the foot of General Orders for the following day in the manner prescribed by Rule 13 subject to re-reference by the House. A motion for such re-reference if made on the day of such demand or within one legislative day thereafter shall take precedence over all other motions except privileged motions and shall be in order at any time.

The House may recall any bill or resolution from any committee at any time, give a bill its second reading and advance the same to General Orders by a majority vote of the whole House.

SUBSTITUTIONS OF BILLS

57. No standing or special committee, nor any member or members thereof, shall report any substitute for any bill or bills referred to such committee, which substitute relates to a different subject or is intended to accomplish a different purpose from that of the original bill for which it is reported or which, if adopted and passed, would require a title essentially different from the title of the original bill; and every substitute bill so reported shall be rejected whenever the House is advised that the same is in violation of this rule. This rule shall not be suspended without the unanimous consent of the House.

EMPLOYEES

58. All propositions for the appointment of employees of the House, other than those provided by law, shall be referred to the Committee on Rules and Legislative Administration. No appointments shall be made unless favorably reported upon by such committee or its report be overruled by three-fourths vote of the House. All employees shall be paid on the basis of seven days a week at the compensation of \$17.00 per day unless otherwise specified.

The said Committee shall report to the House the amount of compensation that shall be paid to each of said employees.

EMPLOYEES AUTHORIZED BY THE HOUSE

- 1 Secretary to Speaker of the House, \$25.50 per day.
- 1 Secretary to Committee on Rules and Legislative Administration, \$25.50 per day.
- 1 Stenographer to Judiciary Committee, \$24.50 per day.
- 1 Stenographer to Tax Committee, \$24.50 per day.
- 1 Stenographer to Governmental Operations Committee, \$24.50 per day.

- 1 Stenographer to Education Committee, \$24.50 per day.
 - 1 Stenographer to Claims Committee, \$24.50 per day.
 - 3 Stenographers to Appropriations Committee, \$25.00 per day.
 - 3 Accountants to Appropriations Committee, no salary.
 - 1 Chief Stenographer to Minority, \$25.50 per day.
 - 1 Secretary to Minority Leader, \$22.25 per day.
 - 1 Secretary to Assistant Minority Leader, \$22.25 per day.
 - 8 Administrative Assistants, \$22.25 per day.
 - 1 Director of Legislative Library on a shared basis with the Senate, \$38.50 per day.
 - 1 Assistant to Director of Legislative Library on a shared basis with the Senate, \$19.25 per day.
 - 1 Information Services Officer, \$25.00 per day.
 - 3 Legislative Interns, \$17.00 per day.
 - 2 Majority Research Consultants, \$35.00 per day.
 - 2 Minority Research Consultants, \$35.00 per day.
- The Committee on Rules and Legislative Administration is authorized to employ one Director of House Research and one Assistant Director of House Research and Research Assistants as needed to be assigned to the House Research Department. Compensation of such employees to be determined by the Committee on Rules and Legislative Administration.
- 1 Chief Stenographer-Chief Committee Clerk, \$25.50 per day.
 - 2 Assistants to Chief Stenographer-Chief Committee Clerk, \$23.25 per day.
 - 40 Special Stenographers, \$22.25 per day.
 - 10 Typists, \$20.50 per day.
 - 4 General Clerks.
 - 1 Journal Clerk, \$28.50 per day.
 - 1 Secretary-Accountant to Chief Clerk, \$25.50 per day.
 - 1 Secretary to Chief Clerk, \$25.50 per day.
 - 1 Property Officer, \$27.00 per day.
 - 1 Assistant Accountant to Chief Clerk, \$22.25 per day.
 - 1 Desk Clerk, \$25.50 per day.
 - 1 Assistant Index Clerk, \$27.00 per day.
 - 1 Chief Messenger, \$19.00 per day.
 - 16 Messengers.
 - 12 Doorkeepers and Sergeants at Arms.
 - 1 Chief Parking Marshal, \$19.50 per day.
 - 4 Parking Marshals, \$18.50 per day.
- Custodial Service (Monthly).
- In lieu of the compensation provided by statute, the following elective officers shall receive the compensation set opposite their names respectively as follows:
- Chief Clerk, \$65.00 per day.
 - First Assistant Chief Clerk, \$49.50 per day.
 - Second Assistant Chief Clerk, \$25.50 per day.
 - 3 Assistant Sergeants at Arms, \$22.50 per day.
 - Postmaster, \$21.75 per day.
 - Assistant Postmaster, \$20.00 per day.
 - Index Clerk, \$27.00 per day.
 - Chaplain, \$16.25 per day.
 - Chief Sergeant-at-Arms, to be appointed by the Speaker or to be designated by the Speaker from among the Sergeants-at-Arms

elected by the House or appointed by the Committee on Rules and Legislative Administration.

Any employee of the House may be assigned to other duties, suspended or discharged at any time by the Committee on Rules and Legislative Administration.

This rule shall not be construed as authorizing the employment or appointment of any employee named therein in case any employee has been appointed or authorized to be appointed or engaged by this House for such position by any rule or resolution heretofore adopted. No employee shall be appointed for any of the committees named in this rule unless the necessity for the same is recommended by the Committee on Rules and Legislative Administration; and no employee or clerk mentioned in this Rule shall receive any pay, compensation, gratuity or reward over and above salary named therein except upon approval of a three-fourths vote of the whole House.

No employee shall make or permit to be made any copy or copies of any journals, bills, papers, files, records or documents in his or her possession or custody or to which he or she has access except it be upon the request of some member of the House. No journal, bill, paper, file, record or document, or copy thereof, belonging to or in the possession or custody of the House shall be furnished, or delivered to any person other than a member of the House except by or through the Chief Clerk with the approval and under the direction of the Committee on Rules and Legislative Administration, and upon such terms as the Committee on Rules and Legislative Administration shall prescribe and otherwise in accordance with the Rules of the House, provided that this Rule shall not apply to members of the House. All moneys received for any matter or service herein referred to shall be paid into the state treasury and credited to the Legislative Expense Fund of the House. Any violation of this Rule shall operate as a removal or discharge of the person offending.

MISCELLANEOUS RULES

VOTE REQUIRED TO SUSPEND RULES

59. No rule of the House shall be suspended, altered or amended without the concurrence of two-thirds of the members of the whole House, except Rules 57 and 58, which shall require the concurrence of three-fourths of all the members of the whole House. But the Committee on Legislative Administration and Rules may report at any time and any rule so reported may be adopted by the majority of the House.

PRINTING OF BILLS

60. All bills of general nature, including all bills appropriating money or lands shall be printed until provided the same shall have been favorably reported by the committee to which it shall have been referred unless ordered printed by a majority vote of the House.

NEWSPAPER REPORTERS

61. Accredited representatives of the daily and weekly press, press associations and of radio stations shall be accorded equal press privileges by the Committee on Rules and Legislative Administration. Any person wishing to report proceedings of the House may apply to the Committee on Rules and Legislative Administration for assignment to suitable, available space.

On approval of the Committee on Rules and Legislative Administration, television stations shall be permitted to televise sessions of the House.

WHO MAY BE ADMITTED ON THE FLOOR

62. No person or persons shall be admitted within the House Chambers, corridors, or retiring room, except the members themselves, the properly authorized employees, the Chief Executive and ex-governors of the State of Minnesota, members of the Senate, the heads of departments of the state government, judges of the Supreme and District Courts, members of Congress, the properly accredited representatives of the radio stations, newspapers and press associations, as herein provided for, and none other. When former members of Congress or the Minnesota Legislature or any other persons are personally introduced to the Speaker by members of the House, the Speaker may issue a permit good for the day to such persons, after having satisfied himself that such person does not seek the floor of the House for the purpose of directing or using his influence upon any measure pending or otherwise before the House. It is expressly directed that the Sergeant at Arms shall keep the alcoves cleared (the alcoves shall be kept for members only) and at no time when the House is in session can visitors on the floor of the House who are guests of members thereof occupy the alcoves, but such persons when admitted shall be provided with a seat near the Speaker's rostrum, and at no time shall a conversation be carried on to disturb the business of the House.

It shall not be in order for the Speaker to entertain a request for the suspension of this rule, or to present from the chair the request of any member for unanimous consent unless, however, an extraordinary condition exists, in which event he may consent to entertain a motion for its suspension.

CONSTRUCTION, RULE AS TO

63. In consideration of the terms "majority vote", "vote of the House", and "vote of the whole House", as used in these rules, the first two phrases shall be deemed a majority of the members present at the particular time, and the last phrase to mean a majority vote of all the members elected to the House at the particular session of the Legislature.

Words used in these Rules in the singular shall include the plural, unless the context indicates a contrary intention.

BULLETIN BOARD

64. The Chief Clerk shall prepare a bulletin board, upon which shall be posted a list of committee meetings and any other announcements or notice the House may require.

TOPICAL INDEX

65. The Index Clerk, under the supervision of the Chief Clerk, shall prepare a topical index in which bills may be indexed by number, author, subject, section of the code amended, committees, and any other subject that will make it a complete and comprehensive index. The Index shall be retained open for public inspection at all times during the session, and shall be printed in the permanent journal of the House.

VISITING PUBLIC INSTITUTIONS

66. No leave of absence shall be granted any committee, special or standing, to visit any public institution of the state, or for any other purpose. Whenever any committee shall report to the House that it is desirable that such committee receive information concerning a public institution, the House may, by a majority vote of the whole House, grant a leave of absence to not more than three members of such committee, to be designated by the chairman thereof. Application for a leave of absence of such members of a committee shall be made

to the House in writing, by the chairman thereof, with the names of the committee members designated for that purpose and the name of the stenographer to accompany such committee members if one is necessary. Such application shall immediately and without debate be referred to the Committee on Rules and Legislative Administration, with instructions to report upon the same on the next legislative day. Said members and their stenographers, if any, shall be allowed their actual expenses.

AUTHORIZING ELECTRICAL DEVICE

67. Unless otherwise ordered any vote, except upon elections and upon the overriding of a Governor's veto, may be taken by means of the electrical voting system which shall be under the control of the Speaker of the House.

PROVIDING FOR THE REGISTRATION OF LOBBYISTS

68. Any person who is employed for compensation paid by others than the Legislature and whose employment calls for or includes activity in or about the House of Representatives in regard to legislation must register with the chief clerk of the House of Representatives. Such person shall disclose in the detail deemed by the chief clerk necessary, the following information which will be recorded in a register kept by the chief clerk: 1) the name and address of the registrant; 2) the name and address of the registrant's employer including any association, organized group, State agency or office, or labor union, and in case of multiple employers a sufficient number so identified as to indicate the class or classes registered with whose interests the registrant is concerned; and 3) the subject or subjects of legislation to which his employment relates.

Every person who is required to register under this Rule shall file with the Chief Clerk, within fifteen days after the end of each calendar month of any regular or special session of the legislature and within thirty days after adjournment sine die of any regular or special session of the legislature, a sworn statement of the total expenses made and the obligations incurred by himself or any agent for the preceding month or fraction thereof in connection with or relative to his activities as such lobbyist in attempting to influence the passage or defeat of any pending or proposed legislation, except that he need not list his own salary or personal living and travel expenses in such statement.

A person to whom this requirement of registration and filing applies may not appear before a House committee in pursuance of his employment until he is registered and he may not appear after the date his statement of expenses is due to be filed unless he has filed the same, except upon special invitation of the committee, nor shall he in such pursuit try to influence the legislative judgment or action of a member of the House.

A person who is registered under this rule, or who should be registered under it, when appearing before a committee shall disclose to the committee those in whose interest he speaks, the purpose of his appearance and when he or the person for whom he appears has a pecuniary or other special interest in a measure or proposal different than the public generally, which is not apparent from his testimony, the fact thereof. Further, in pursuance of the employment for which he is or should be registered he must not knowingly furnish false information or make a false statement which is material and relevant to any matter with an intention to, or which he should know will have a tendency to influence the judgment or action of the House or of a committee thereon.

There is hereby created a committee of the House, to be known as The House Lobby Registration Committee, consisting of four members to be appointed by the Speaker, two of whom shall have voted for the Speaker and two of whom shall have voted for his opponent. Whenever, during a legislative session, a member of the House shall have knowledge of any undue influence having been or being exerted or improper sums of money having been or being expended in connection with any legislation, he shall file with the Chief Clerk a complaint in writing under oath stating the facts thereof. Such complaint shall be referred to said committee.

The committee shall have the following powers and duties:

a. To require a full disclosure of all facts relating to the activities of the person complained against or the activities of any organization, association, or committee by whom he is employed or of which he is or has been a member, including undue influence incident to election campaign activities and money or services expended or contributed towards the election of any member.

b. To subpoena witnesses, administer oaths, and take testimony relating to matters before the committee and require the production for examination of any books or papers relative to any matter under investigation or in question before the committee.

c. To require a sworn statement of the total expenses made and obligations incurred by himself or any agent in connection with or relative to his activities as a lobbyist, including salary and personal living and travel expenses, and any other financial information

with reference to lobbying activities required by the committee.

An accused hereunder shall have the right to be represented at the hearing of the committee by legal counsel and said accused shall have the right to cross examine all witnesses appearing against him and to present witnesses to produce evidence in his defense.

The complaint and all proceedings thereon shall remain confidential until such time as the committee shall have made its report. If after its investigation the committee shall find the complaint substantiated by the evidence it shall report such evidence with its recommendations to the House for such action as the House may take thereon.

PROVIDING FOR CODE OF ETHICS

69. The Speaker shall appoint a special ethics committee consisting of twelve members including a chairman. The committee shall include the four members of the existing statutory ethics committee, four additional members from the majority, and four additional members from the minority to be recommended by the minority leader, such committee to take testimony and propose a comprehensive code of ethics by which members of the House of Representatives shall be governed, and shall publish such standards to the members of the House as expeditiously as possible but not more than sixty-five days after the adoption of the permanent Rules.

Mr. Lindstrom moved that the report of the Committee on Rules and Legislative Administration on the proposed Permanent Rules of the House be printed in the Journal for today and lie over until Thursday, January 7, 1971. The motion prevailed.

Joint Rules of the Senate and House 1971

JOINT CONVENTIONS—HOW GOVERNED

Rule 1. The Speaker of the House shall preside at all Conventions of the two branches of the Legislature, and shall call the members to order. The Chief Clerk of the House shall be the Secretary, and the Sergeant-at-Arms of the House shall be the Sergeant-at-Arms at the Convention.

DUTIES OF THE PRESIDENT

Rule 2. The President of the Convention shall preserve order and decorum, may speak on all points of order in preference to other members; shall decide questions of order, subject to an appeal to the Convention by any member. He shall rise to put a question, but may state it sitting.

QUESTIONS—HOW STATED

Rule 3. Questions shall be distinctly put in this form, to-wit: "As many as are of the opinion that (as the question may be), say 'Aye' ", and after an affirmative vote is expressed, "As many as are of the contrary opinion, say 'No' ". If the President doubts, or a division be called, the Convention shall decide—those in the affirmative of the question shall first rise and afterwards those in the negative.

PRESIDENT'S RIGHT TO VOTE

Rule 4. The President shall have the right of voting in all cases except on an appeal from the decisions, and on all questions he shall vote last.

ORDER OF DEBATE

Rule 5. When any member is about to speak or deliver any matter to the Convention, he shall rise and respectfully address himself to "Mr. President," and confine himself to the question under debate and avoid personalities.

Rule 6. Whenever any member is called to

order, he shall be seated until the point of order is determined; and if called to order for words spoken in debate the exceptional words shall be reduced to writing immediately.

Rule 7. When two or more members rise at the same time, the President shall name the member who is in order.

Rule 8. No member shall speak more than twice on the same question, without permission of the Convention.

CALL OF THE CONVENTION

Rule 9. Any five members may move a call of the Convention, and require absent members to be sent for, but a call cannot be made after voting is commenced; and a call being ordered and the absentees noted, the doors shall be closed and no member permitted to leave the hall until the report of the Sergeant-at-Arms be received and acted upon, or further proceedings under the call are suspended by a vote of the majority of all the members of the Convention.

EITHER HOUSE MAY AMEND, ETC.

Rule 10. It shall be in the power of either House to amend any amendment made by the other to any bill or resolution.

BILLS—HOW ENROLLED AND SIGNED

Rule 11. After a bill, memorial, or resolution shall have passed both Houses, it shall be duly and carefully enrolled by the enrolling clerk of the House in which it originated. The enrolling clerk of that House shall then obtain the signatures and certificates of the proper officers to the enrolled copies, present the same to the Governor for his approval, and report the date of such presentation to the respective Houses.

ELECTIONS BY JOINT CONVENTIONS

Rule 12. Whenever there shall be an elec-

tion of any officer in Joint Convention, the result shall be certified by the President of the Senate and the Speaker of the House, and by them announced to their respective Houses, and shall be entered on the Journal of each and communicated to the Governor by the Secretary of the Convention.

COMMITTEES OF CONFERENCE

Rule 13. In all cases of disagreement between the Senate and House on amendments, adopted by either House to a bill, memorial, or resolution passed by the other House, a Committee of Conference, consisting of not less than three members, nor more than five members from each House, may be requested by either House, and the other House shall appoint a similar committee. The manner of procedure shall be as follows: The Senate, for instance, passes a bill and it is duly transmitted to the House, which body adopts an amendment to the bill and passes the bill as amended, returning the same with the record of the actions of the House, to the Senate; the Senate refuses to concur in the House amendment, asks for a Committee of Conference, appoints such a committee on the part of the Senate, and with a record of the action of the Senate, returns the bill to the House; if the House adheres to its amendment, a like committee is appointed on the part of the House. The joint committee shall at a convenient hour agreed upon, meet and state to each other, verbally or in writing, the reason of their respective Houses for or against the disagreement, and confer thereon, and shall report to both Houses such agreement as they may arrive at, if any—and if not, the fact of a disagreement. The House last having possession of the bill before the conference commences shall first act upon such report, if an agreement is reported, and duly transmit the same with the record of its action thereon to the other House together with the bill.

EITHER HOUSE MAY RECEDE, ETC.

Rule 14. It shall be in order for either House to recede from any subject or matter of difference existing between the two Houses at any time previous to a conference, whether the papers upon which the difference has arisen are before it or not, and a majority shall govern, except in cases otherwise provided in the Constitution; and the question having been put and lost, shall not be again put upon the same day, and a reconsideration thereof shall in all respects be regulated by the rules of the respective Houses.

APPROPRIATIONS OF MONEY—HOW MADE

Rule 15. The same bill shall not appropriate public money or property to more than one local or private purpose.

A bill for legislative expense shall be passed in both branches of the Legislature in the same manner as other bills carrying an appropriation are passed, and the fund provided by such appropriation shall be designated as the "Legislative Expense Fund" from which money shall be paid out by the Secretary of the Senate or the Chief Clerk of the House as herein provided.

Payment out of the Legislative Expense Fund for all supplies, salaries and expenses of members as provided for by law for the Senate shall be made upon proper certification by the Secretary of the Senate, upon approval of the Senate Committee on Rules and Administration.

Payment out of the Legislative Expense Fund for all supplies, salaries and expenses of members as provided for by law for the House of Representatives shall be made upon

proper certification by the Chief Clerk of the House upon approval of the House Committee on Rules and Legislative Administration.

Payment of living expenses provided for by law to members of the Legislature shall be by concurrent resolution.

The Secretary of the Senate with the approval of the Senate Committee on Rules and Administration, and the Chief Clerk of the House, with the approval of the Committee on Rules and Legislative Administration of the House, are each hereby authorized and empowered to employ from the stenographic and clerical force of the Senate and House respectively, for not to exceed twenty days after the close of the Session, such employees as may be necessary to finish the business of the Legislature for such salaries paid such employees under the rules of the Senate or House, as the case may be.

Persons so employed by the Secretary of the Senate shall upon proper certification by the Secretary of the Senate, and persons so employed by the Chief Clerk of the House shall upon proper certification by the Chief Clerk of the House, be paid for such services out of the Legislative Expense Fund of the Legislature for such session.

No certificate authorizing the payment of any money appropriated by the Legislature shall be issued by the Secretary of the Senate or by the Clerk of the House by virtue of any motion or resolution, unless such motion or resolution shall have been carried by a majority of all members of the House in which it was introduced.

No cause appropriating money for a local or private purpose shall be contained in a bill appropriating money for the State government or public institutions, and all resolutions authorizing the issuing of certificates by the Secretary of the Senate or the Chief Clerk of the House for the payment of money shall be upon the call of the "yeas" and "nays."

The Committee on Finance of the Senate and the Committee on Appropriations of the House shall report to their respective Houses eight separate appropriation bills as follows:

1. A bill appropriating money for the general administrative and judicial expenses of the State government for the succeeding two fiscal years including salaries, office expenses and supplies and other necessary expenses connected therewith.

2. A bill covering all appropriations relating to public welfare and for the support and maintenance of all State penal and charitable institutions, and other institutions of the State except educational for the two succeeding fiscal years.

3. A bill appropriating money for the support and maintenance of all State educational institutions for the two succeeding fiscal years.

4. A bill covering all appropriations providing for the payment of claims against the State of Minnesota which may have been allowed by the Finance Committee of the Senate or the Appropriations Committee of the House.

5. A bill covering all appropriations made to aid in the maintenance of the state or county fairs and other semi-state activities.

6. A bill covering all appropriations for construction and major rehabilitation of public buildings to be financed by issuance of bonds.

7. A bill covering all appropriations for maintenance, repair, and minor rehabilitation and construction of public buildings.

8. A bill covering appropriations for the highway department.

No other appropriations shall be contained in any of said bills but all other appropriations shall be contained in separate bills.

RULES OF JOINT CONVENTION

Rule 16. The rules of the House shall be the rules of the Joint Convention of both Houses in all cases where the foregoing rules are not applicable.

TITLE OF BILLS SHALL EXPRESS THEIR SUBJECT

Rule 17. The subject of each bill shall be clearly expressed in the title and when a bill is amendatory of an existing act, it shall not be sufficient to refer to the chapter, section or page, but the subject thereof shall be clearly stated.

REPORTS OF INTERIM COMMITTEES AND COMMISSIONS

Rule 18. Except where otherwise specifically provided by law, all reports of interim committees or commissions, to the Legislature, except the permanent Legislative Buildings Commission, shall be submitted on paper 8½" x 11" in size, bound on the left side with three binder holes to fit a standard-size binder for 8½" x 11" paper. The forepart of each report shall contain a brief summary of the recommendations of the commission or committee distinct from its findings, discussions, and other portions of its report. Wherever possible,

and if the report contains legislative recommendations, copies of any proposed legislation, particularly if extensive in character, shall be attached as an exhibit at the end of each report.

BILLS, MEMORIALS, OR RESOLUTIONS — FORM

Rule 19. Bills, memorials, or resolutions enrolled pursuant to Joint Rule 11, may be prepared for presentation to the governor on good quality paper, approximately 8½" x 13" in size, and may be produced by the use of a copying machine. The enrolled bill shall be labeled "An Act" and otherwise shall contain the same material as the bill passed by the legislature. Where the enrolled bill is amendatory of any existing law or constitutional provision, the parts therein shown with a line drawn through them shall be understood as being deleted from the old law or constitutional provision, and the underlined material shall be understood as being added to the old law or the constitutional provision.

DEADLINES

Rule 20. Except for reports from the Senate Committees on Finance and Taxes and Tax Laws, and the House Committees on Appropriations and Taxes, committee reports on bills in the house of origin received after April 30, 1971, and the committee reports on bills originating in the other House received after May 14, 1971, shall be referred in the Senate to the Committee on Rules and Administration and in the House of Representatives to the Committee on Rules and Legislative Administration for disposition.

LEGISLATIVE STAFF—COUNSEL AND RESEARCH

Office of Senate Counsel

State Capitol



Senate Counsel

H. Blair Klein, born St. Paul, 1938. Graduated from St. Paul Academy (1957), Princeton University (BA 1961) and University of Minnesota Law School (1964). Private practice 1964-1967. Assistant Attorney General 1967. Appointed Senate Counsel 1967.

Assistant Senate Counsel

Bruce D. Campbell
Robert J. Duckstad
John St. Marie
David J. Kennedy
Richard J. Sands
Peter S. Wattson
John A. Ellefson

Purpose and Functions

To provide basic legal and technical services to the Senate and its standing committees. Counsel are assigned to each committee and sub-committee performing such services as are requested by the committee. Between regular legislative sessions counsel provides the basic staff services to study and investigate interim committees of the Senate.

House Research

State Capitol



Director

Thomas G. Clifford, White Bear Lake. Education, St. Johns University, University of Minnesota (B.A.), William Mitchell College of Law (J.D.). Married, wife Judith, four children.

Administrative Assistant:

Carolyn Barrette

Research Assistants:

James Abelsen	Ronald Ruud
Donald Cleveland	Dale Swanson
Gary Currie	Fred Vescio
John Helland	John Williams

Legislative Interns:

Timothy Flaherty

Margaret Flicker

Lee Mosher

Purpose and Functions

The Research Department of the House of Representatives, which serves the entire membership of the House, was established in 1967 as a result of the ever increasing complexity of legislation and increased demands on individual legislators.

The responsibilities of the department are basically two during the legislative session: to provide research assistance to House Committees and to provide research and background information to individual members of the House.

During the interim the Research Department is responsible for providing research and materials for activated committees. The depart-

ment prepares work programs, arranges committee meetings, develops necessary materials for the committees and prepares final reports for presentation to the Legislature. In addition, the practice of providing spot research to individual members is continued.

The staff consists of eight research assistants and three legislative interns. The legislative interns are University of Minnesota students who are employed by the House during the legislative session as research personnel while receiving University credits for their work.

Legislative Reference Library State Capitol

Director

Raymond C. Lindquist, born St. Paul, August 8, 1905. Education: University of Minnesota (A.B., 1927; LL.B., 1930); Columbia University (B.S. in Library Service, 1935; M.S. in Library Service, 1943). Librarian, New York Law Institute, 1937-43; Secretary and Librarian, New Jersey Public Library Commission, 1943-46; County Librarian, Cuyahoga County Public Library (Cleveland), 1946-55; Director, Cleveland Public Library, 1955—September 1968. Director, Legislative Reference Library (Minnesota), November 1968—date. Married, one son.



The Legislative Reference Library was created in November 1968 under the joint auspices of the Rules Committees of the House and Senate, acting through a Joint Committee on Legislative Library. It provides specialized library service to the members of the Legislature and their research staffs.

PERMANENT AND INTERIM COMMITTEES AND COMMISSIONS OF THE LEGISLATURE

The committee system is the legislature's way of delegating responsibility and of maintaining a continuous, smooth functioning operation in the face of manifold and complex problems. Not all legislative responsibilities can be efficiently carried out by a legislative body acting as a whole, nor can all the duties be properly performed during the 120-day regular sessions. This has given rise to Permanent Committees and Interim Committees in addition to the Standing Committees previously listed in this chapter.

Permanent Committees and Commissions

Committees having a permanent status, as distinguished from those operating only during sessions or the interim between sessions, are established to deal with problems of a continuous and recurring nature.

Legislative Advisory Committee (Minnesota Statutes, Sec. 3.30)

MEMBERS:

Senate

Donald Sinclair, Chairman,
Finance Committee
Jerome V. Blatz, Chairman,
Taxes and Tax Laws Committee
Governor Wendell R. Anderson, President
Richard Brubacher, Commissioner of Administration, Secretary

House

Richard Fitzsimons, Chairman,
Appropriations Committee
Harold J. Anderson, Chairman,
Committee on Taxes

Functions and Services

The Legislative Advisory Committee was established in 1941 to advise the Governor on the allocation of funds from several contingent funds authorized by the Legislature. The general purpose of the contingent funds is to supplement existing appropriations of the Legislature which, because of certain emergencies or unforeseen circumstances, must be supplemented by additional funds in order for the administrative agency to fulfill its responsibilities.

The committee meets quarterly. The Governor serves as presiding officer, but is not a member of the committee. The Commissioner of Administration is the secretary of the committee.

In its capacity as advisor to the governor on the allocation of public relief funds, the committee is designated as the Minnesota Public Relief Advisory Committee. Public relief is defined to include direct relief, farm relief, veterans' relief, unemployment relief.

The committee consists of the chairman of the Senate Committee on Finance and Committee on Taxes and Tax Laws, and the chairmen of the House Committee on Appropriations and Committee on Taxes.

Legislative Building Commission
(Minnesota Statutes, Sec. 3.421)

MEMBERS:**Senate**

Robert O. Ashbach
V. K. Jensen
William Kirchner, Vice Chairman
John L. Olson
Richard Parish

House

Richard Andersen
Delbert Anderson, Chairman
Sam Barr
C. A. Johnson
John P. Skeate

Functions and Services

This commission was established for the purpose of maintaining a continuous study of the building needs of the state government. The need for such a permanent commission grew out of the experience of the 1955 interim commission of state building. The 1955 commission made the first comprehensive study of state building and building needs.

The commission studies current and future requirements for new buildings, for maintenance of existing buildings, for remodeling of old buildings, and explores methods of financing the building program.

State Claims Commission
(Minnesota Statutes, Sec. 3.66)

MEMBERS:**Senate**

Dean A. Nyquist
Joseph T. O'Neill
Ed Schrom, Vice Chairman

House

Willard M. Munger
Arlan Stangeland
John P. Wingard, Chairman

Functions and Services

The state cannot be sued unless it gives its consent. This rule is an outgrowth of the ancient doctrine that "the king can do no wrong." In certain cases the legislature by law has permitted the state to be sued in law or equity. The purpose of the State Claims Commission is to hear and consider claims against the state which may not be heard in a court of law or equity.

The object of having this commission operate during the interim between sessions is to avoid the accumulation of an excessive number of claims which would have to be heard by the standing committees of the legislature during the regular session.

Claims may be instituted by filing a statement of claim with the Commission at the State Capitol, St. Paul. The statement should set forth

On or before the first day of October preceding the regular session of the Legislature, the commission must certify to the Commissioner of Administration the claims approved and awards recommended. This permits such claims to be included in budget estimates to be submitted to the Governor-elect.

Howard Albertson
Thomas E. Tlacen

The commission is created as an agency of the party states, with the ability to acquire and hold property, to sue and be sued. The following states are members of the Great Lakes Commission: Illinois, Indiana, Michigan, Ohio, Pennsylvania, Wisconsin, and Minnesota.

Frank DeGroat
George F. Humphrey
Donald Samuelson

The commission is to be made up of the Governor and the Commissioners of Education, Public Welfare, Conservation, Human Rights, and Economic Development, who are ex officio members (however, each may appoint a member of his staff to serve in his place; the chairmen of the Fond du Lac, Grand Portage, Leech Lake, Mille Lacs, Nett Lake and White Earth reservation business committees, each of whom shall be an ex officio member thereof if their reservation is not represented by a vot-

ing member, but each may designate another member of their committee or another person of special qualifications by unanimous vote of their reservation business committee, to serve in his place; eight persons who are of at least one-fourth Indian ancestry, one of whom shall be a member of the Red Lake band of Chippewa Indians, two of whom shall be members of the Minnesota Chippewa tribe, with one to be selected to represent the Fond du Lac, Nett Lake, and Grand Portage reservations and the other to be selected to represent the Mille Lacs, White Earth, and Leech Lake reservations, one of whom shall be a member of the Sioux Indian tribes, one of whom shall be a resident of the city of Duluth, one a resident of the city of St. Paul, and two residents of the city of Minneapolis all such eight members shall be appointed by the respective Indian groups which they represent and shall be subject to removal by such appointing group; three members of the state house of representatives appointed by the speaker of the house of representatives, three members of the state senate appointed by the committee on committees of the senate.

The commission is to make an annual report to the Governor and a full report to each regular session of the legislature.

Iron Range Resources and Rehabilitation Commission (Minnesota Statutes, Sec. 298.22)

MEMBERS:

Senate

C. A. Jensen
Dick Palmer
George Perplich

House

Sidney Mason
Roger H. Scherer
Howard E. Smith

Functions and Services

This commission was created in 1943 to act as an advisory board to the Commissioner of Iron Range Resources and Rehabilitation. The objective of this program is to develop maximum use of natural resources, and to provide vocational training and rehabilitation in areas faced with present or future economic distress and unemployment because of the depletion of natural resources. See Chapter 3 for article on this department.

Minnesota Resources Commission (Minnesota Statutes, Chapter 86)

MEMBERS:

Senate

Rollin B. Glewwe
C. R. Hansen
Mel Hansen
Victor Jude
Lew Larson
Edward G. Novak
Clifford Ukkelberg

House

Robert C. Becklin
Aubrey W. Dirlam
Richard W. Fitzsimons
Thomas W. Newcome
Robert L. Pavlak
Martin Sabo
Alfred O. Schumann

Purpose and Organization:

The purpose of the commission is to study and compile pertinent information relating to the state's outdoor recreation resources and opportunities with the view in mind to determining the amount, kind, quality, and location of outdoor recreation resources and opportunities as will be required by the year 2000. As a result of these studies the commission is to make appropriate recommendations for accomplishing these future requirements.

The commission is made up of seven senators (appointed by the Committee on Committees) and seven representatives (appointed by the Speaker).

Mississippi River Parkway Commission (Minnesota Statutes, Section 161.1419)

MEMBERS:

Senate

Victor Jude, Chairman
Lew Larson
Gerald Willet

House

Leonard C. Myrah
Richard M. Nelson
Charles R. Weaver, Vice Chairman

Purpose and Organization:

The commission is to cooperate with the federal government and with the Interstate Mississippi River Parkway Planning Commission, to aid in the promotion of a scenic parkway and highway for the state, to aid in securing the location of federal parks within Minnesota, and to work toward the planning, construction, maintenance, and improvement of the Great River Road (or Mississippi Parkway) which is to follow generally the course of the Mississippi River and extend from Canada to the Gulf of Mexico.

Composition of the commission is as follows: three members appointed by the Governor, three senators (appointed by the Committee on Committees), and three representatives (appointed by the Speaker). Ex officio members are: the commissioners of highways and conservation, and the director of the Minnesota Historical Society.

Legislative Committees on Ethics
(Minnesota Statutes, Section 3.89-3.91)

MEMBERS:**Senate**

John Tracy Anderson, Chairman
George R. Conzemius
Edward G. Novak
Clifford Ukkelberg

House

Howard A. Knutson, Chairman
John J. Bernhagen
C. M. Johnson
Vernon L. Sommerdorf

Purpose and Organization:

Two permanent committees, one of the Senate and one of the House, were created by the 1961 legislature to investigate complaints regarding the conflicts of interest of legislators and legislative employees.

Each committee has the power to investigate and hold hearings on complaints regarding the members or employees of the legislative branch it represents. The senate committee consists of two members of the Senate appointed by the Committee on Committees, which also names the chairman, and two members appointed by the minority leader of the Senate. The House committee consists of two members appointed by the Speaker of the House, who also names the chairman, and two members appointed by the minority leader. Both House and Senate committee members serve for two years.

Commission on Interstate Cooperation
(Minnesota Statutes, Sec. 3.29)

MEMBERS:**Senate**

Jerome Blatz
Nicholas Coleman
William Dosland
Stanley Holmquist
J. A. Josefson

House

Harold J. Anderson
Wendell O. Erickson
John O. Haaven
C. M. Johnson
Harvey Sathre

Governor's Appointees

Warren Spannaus
Gerald Christenson
Thomas Kelm
Ray Lappegaard
Richard L. Brubacher

Functions and Services

The Senate and House committees (5 members each), together with a five-member committee appointed by the Governor (of which the Governor is an ex officio non-voting member), make up the fifteen members of the Minnesota Commission on Interstate Cooperation. The chairman of the Governor's committee is ex officio chairman of the Minnesota Commission. This commission cooperates with like commissions from other states to work for the enactment of uniform or reciprocal rules and laws, to interchange research and information and to maintain the secretariat of the council of state governments.

**Commission on Taxation and Production of
Iron Ore and Other Minerals
(Minnesota Statutes, Section 3.923)**

MEMBERS:**Senate**

Ernest J. Anderson
Cliff Benson
Mel Frederick
Norman W. Hanson
Harold Kalina
Glenn McCarty
Dick Palmer
A. J. Perpich

House

Otto Bang
Warren Chamberlain
W. Casper Fischer
Stanley J. Fudro
Ralph P. Jopp
Francis Judge
August B. Mueller
W. D. Shores

Purpose and Organization:

The commission is empowered to make a comprehensive investigation of all the factors contributing to the production of iron ore and other minerals and to a sound iron ore tax policy for Minnesota.

The body is made up of eight senators (appointed by the Committee on Committees) and eight representatives (appointed by the Speaker).

**Legislative Retirement Study Commission
(Minnesota Statutes, Section 3.85)**

MEMBERS:**Senate**

J. A. Josefson
Mel Hansen
Harmon T. Ogdahl
Joseph T. O'Neill
Richard Parish

House

Calvin R. Larson
Donald E. Forseth
Mrs. Helen E. McMillan
Donald M. Moe
Douglas H. Sillers

The commission conducts a continuous study and investigation of retirement benefit plans applicable to non-federal government employees in the state. It consists of five members of the Senate appointed by the Committee on Committees and five members of the House appointed by the Speaker all of whom shall serve until January 15 of the next succeeding regular legislative session.

**Automobile Liability Study Commission
(Laws 1971, Chapter 806)**

MEMBERS:**Senate**

Roger Laufenburger
Alec Olson
Joseph T. O'Neill
George S. Pillsbury

House

Joseph P. Graw
Jack Kleinbaum
Howard A. Knutson
Calvin R. Larson

Governor's Appointees

Elmer Kaardal, Redwood Falls
John Corcoran, Minneapolis
Mrs. Janet Moulton, Minneapolis
Romaine Powell, Bemidji
Robert Rotenberg, Minneapolis
Valdimir Shipka, Grand Rapids
William DePareq, Minneapolis

Purpose and Organization:

This commission was created to study automobile liability and proposed automobile insurance systems. The commission consists of four members from the Senate, four from the House and seven non-legislative members appointed by the Governor.

University Study Commission
(Laws 1971, Chapter 806)

MEMBERS:

Senate

John Tracy Anderson
Edward Gearty
Jerome M. Hughes
J. A. Josefson
John L. Olson

House

Nell S. Haugerud
Verne E. Long
Rodney Searle
Vernon Sommerdorf
Charles R. Weaver

Governor's Appointees

Robert MacGregor, Minneapolis
Mrs. Marjorie Loeffler, Minnetonka
Lyle Farmer, St. Paul
Karl Grittner, St. Paul
John Warder, Minneapolis

Purpose and Organization:

This commission was created to study and consider the finances, budgets, financial operations and legal status of the University of Minnesota with the purpose of improving the legislature's understanding and consideration of university financial and operational matters.

The commission consists of 15 persons; five from the Senate, five from the House, and five appointed by the Governor.

Reconversion Study Commission
(Laws 1971, Chapter 806)

MEMBERS:

Senate

Stanley Holmquist
Gene Mammenga
Roger D. Moe
George S. Pillsbury
Earl W. Renneke

House

Donald E. Forseth
Fred C. Norton
Richard W. O'Dea
Vernon R. Plalsance
Andrew Skaar

Purpose and Organization:

This commission was created to study and consider the relationship between defense spending and public expenditure on the improvement of the human resources of the community.

The commission consists of five members of the Senate and five members of the House.

Constitutional Study Commission
(Laws 1971, Chapter 806)

MEMBERS:

Senate

Robert Brown
Jack Davies
C. A. Jensen
Robert Tennesen
Stanley Thorup
Kenneth Wolfe

House

Aubrey W. Dirlam
Richard Fitzsimons
O. J. Heinitz
L. J. Lee
Ernest Lindstrom
Joseph Prifrel

Governor's Appointees

Elmer L. Andersen, Chairman,
St. Paul
Karl F. Rølvaag, Northfield
Carl Auerbach, Golden Valley
Mrs. Diana Murphy, Minneapolis
Duane Scribner, Minneapolis
Mrs. Joyce Hughes Smith, Minneapolis
Mrs. Betty Kane, Golden Valley
Orville Evenson, Richfield

Appointee of the Chief Justice

Justice James C. Otis

Purpose and Organization:

This commission was created to study the Minnesota Constitution, other revised state constitutions and studies and documents relating to constitutional revision, and propose such constitutional revisions and a revised format for a new Minnesota Constitution as may appear necessary, in preparation for a constitutional convention if called or as a basis for making further amendments to the present constitution. The commission is to consider the constitution in relation to political, economic and social changes.

Commission membership consists of 21 persons; six from the Senate, six from the House, eight—including the chairman—appointed by the Governor and one member appointed by the Chief Justice of the Minnesota Supreme Court.

Southern Minnesota River Basin Commission
(Laws 1971, Chapter 705)

The Southern Minnesota Rivers Basin Commission was created to guide the creation and implementation of a comprehensive environmental conservation and development plan for the southern Minnesota rivers basin.

The Commission consists of 11 members, all of whom shall be residents within the basin. Five members are elected by an advisory council. The governor appoints six members including the chairman, who serves at the pleasure of the governor.

GOVERNOR'S APPOINTEES:

Members	Term Expires
Arnold Onstad, Chairman, Spring Grove	Indeterminate
Robert Simons, Chaska	September 21, 1974
Robert Lebens, Montgomery	September 21, 1972
A. J. Eckstein, New Ulm	September 21, 1973
Carl Johnson, St. Peter	September 21, 1973

ADVISORY BOARD APPOINTEES:

Lester A. Anderson, County Commissioner, Blue Earth County
 Frank Jungas, County Commissioner, Cottonwood County
 Jerold Tiedeman, County Commissioner, Olmsted County
 Odean Skalbeck, County Commissioner, Renville County
 Morris Anderson, County Commissioner, Carver County

Higher Education Facilities Authority
(Laws 1971, Chapter 868)

The Higher Education Facilities Authority was created to assist institutions of higher education in the construction, financing, and refinancing of projects.

The Authority will consist of six members appointed by the Governor. The director of the Minnesota Higher Education Coordinating Commission shall be a member of the Authority.

Members	Term Expires
Gerald Rauenhorst, Edina	January, 1973
Michael Sieben, Hastings	January, 1973
Norman Perl, Minneapolis	January, 1975
Mrs. Mary Miller, Minneapolis	January, 1975
Bernard Friel, St. Paul	January, 1977
Dan Brutger, St. Cloud	January, 1977

Commission on Judicial Standards
(Laws 1971, Chapter 909)

The Commission on Judicial Standards consists of one judge of the district court, one judge of a municipal court, one judge of the probate court, two lawyers who have practiced law in the state for ten years and four citizens who are not judges, retired judges, or lawyers.

The following were appointed by the Governor:

Members	Term Expires
Mrs. Katherine Murphy, Wayzata.....	July 19, 1973
Mr. Gerald Dillon, Minneapolis.....	July 19, 1973
Mrs. Ruby Hunt, St. Paul.....	July 19, 1975
Samuel Krislov, Minneapolis.....	July 19, 1975

(Laws 1971, Chapter 849)

The authority consists of 11 members appointed by the Governor. Ex-officio members are the Commissioner of Natural Resources, Director of the Pollution Control Agency, Commissioner of Economic Development and Director of Planning.

Members	Term Expires
Eugene A. O'Brien, Chairman, Hopkins.....	July 1, 1973
Carl P. Herbert, Jr., Rochester.....	July 1, 1973
Archie D. Chelseth, St. Paul.....	July 1, 1973
Wayne Thompson, Minneapolis.....	July 1, 1973
Todd Lefko, St. Paul.....	July 1, 1973
Otto Silha, Edina.....	July 1, 1973
Mrs. Hella L. Mears, St. Paul.....	July 1, 1973
John Neumeier, Bloomington.....	July 1, 1973
Mrs. Bridget Coleman, St. Paul.....	July 1, 1973
Ed Bieber, Redwood Falls.....	July 1, 1973
Mrs. Marlys Soderberg, Minneapolis.....	July 1, 1973

(Laws 1971, Chapter 828)

The Board has six members, four members are appointed by the Governor. The remaining members are representatives of the Department of Health and the Pollution Control Agency.

Members	Term Expires
Charles Armstrong, Rochester	July 1, 1972
Walter Johnson, Minneapolis	July 1, 1974
Fred Thielman, St. Cloud	July 1, 1973
Morris Robins, St. Paul	July 1, 1973

Minnesota Housing Finance Agency

(Laws 1971, Chapter 702)

The Housing Finance Agency was created to facilitate the construction and rehabilitation of housing projects for families of low and moderate income by providing for mortgage loans, development loans, and technical assistance to qualified housing sponsors to be used for such construction and rehabilitation.

The Agency consists of the State Planning Director, State Auditor and three members appointed by the Governor. The Governor's appointees are:

Members	Term Expires
Charles Krusell, St. Paul.....	July 1, 1973
Clyde Pemble, Burnsville.....	July 1, 1974
Charles Slocum, Minneapolis.....	July 1, 1975

Building Code Standards Committee

(Laws 1971, Chapter 561)

The Building Code Standards Committee serves in an advisory capacity to the Commissioner of Administration in promulgating the State Building Code and making such amendments as the Commissioner deems necessary.

The committee consists of nine members appointed by the Governor. The State Building Inspector serves as secretary, but not a member of the committee.

Members	Term Expires
Alvin Killenbeck, Albert Lea.....	September 24, 1973
G. Clair Armstrong, Minneapolis.....	September 24, 1973
Oliver M. Dunn, St. Louis Park.....	September 24, 1973
Lawrence A. Laukka, Burnsville.....	September 24, 1974
Louis DeMars, Minneapolis.....	September 24, 1974
Mrs. Emily Peake, Minneapolis.....	September 24, 1974
Albert Seanger, St. Cloud.....	September 24, 1975
R. E. Curran, St. Paul.....	September 24, 1975
Rev. Mordeau Williams, St. Paul.....	September 24, 1975

Interim Committees

In addition to the permanent and special study commissions listed, many standing committees are activated by the legislature during the interim period.

Committees and sub-committees studying a variety of state concerns will be making reports and recommendations to the 1973 legislature based on findings obtained following the 1971 session.

1971 Legislative Districts

Following are the legislative districts from which members of the 1971 legislature were elected. A panel of United States District Court Judges was considering new legislative districts to reflect changes in the state's 1970 population at the time this book went to press.

The senate is composed of 67 members and the house of representatives is composed of 135 members.

Each Senatorial district has one senator and each Representative district has one representative unless otherwise indicated.

FIRST SENATORIAL DISTRICT — Counties of Houston and Fillmore and that part of the county of Winona consisting of the towns of Warren, Wilson, Homer, Richmond, Hart, Wiscovy, Pleasant Hill, New Hartford, and Dresbach and the village of Dakota.

REPRESENTATIVE DISTRICT 1A — County of Fillmore.

REPRESENTATIVE DISTRICT 1B — That part of the first senatorial district not included in district 1A.

SECOND SENATORIAL DISTRICT — County of Wabasha and that part of Winona county not included in the first senatorial district.

- REPRESENTATIVE DISTRICT 2A — That part of Winona county consisting of the city of Winona, the village of Goodview and the town of Winona.
- REPRESENTATIVE DISTRICT 2B — That part of the second senatorial district not included in district 2A.
- THIRD SENATORIAL DISTRICT — Counties of Steele, Dodge, and that part of Olmsted county consisting of the towns of Farmington, Oronoco, New Haven, Kalmar, Salem, Rock Dell, High Forest, Pleasant Grove, Orion, Elmira, Dover and Quincy and the villages of Byron, Stewartville and Dover, and that part of the village of Chatfield in Olmsted county.
- REPRESENTATIVE DISTRICT 3A — County of Steele.
- REPRESENTATIVE DISTRICT 3B — That part of the third senatorial district not included in district 3A.
- FOURTH SENATORIAL DISTRICT — That part of Olmsted county consisting of the city of Rochester, the village of Eyota and the towns of Cascade, Haverhill, Viola, Eyota, Marion and Rochester.
- REPRESENTATIVE DISTRICT 4 — Same bounds as Fourth Senatorial district (with 2 representatives elected at large).
- FIFTH SENATORIAL DISTRICT — County of Mower.
- REPRESENTATIVE DISTRICT 5A — The city of Austin, except the third precinct of the second ward.
- REPRESENTATIVE DISTRICT 5B — That part of the fifth senatorial district not included in district 5A.
- SIXTH SENATORIAL DISTRICT — Goodhue county and that part of Dakota county not included in the twelfth senatorial district.
- REPRESENTATIVE DISTRICT 6A — That part of the sixth legislative district in Dakota county and that part of Goodhue county consisting of the city of Cannon Falls and the towns of Stanton, Cannon Falls, Vasa and Welch.
- REPRESENTATIVE DISTRICT 6B — That part of the sixth senatorial district not included in district 6A.
- SEVENTH SENATORIAL DISTRICT — County of Rice and that part of LeSueur county not included in the fourteenth senatorial district.
- REPRESENTATIVE DISTRICT 7A — That part of Rice county consisting of the towns of Northfield, Wheeling and Cannon City, the cities of Northfield and Faribault, the village of Nerstrand and that part of the village of Dennison in Rice county.
- REPRESENTATIVE DISTRICT 7B — That part of the seventh senatorial district not included in district 7A.
- EIGHTH SENATORIAL DISTRICT — County of Washington.
- REPRESENTATIVE DISTRICT 8 — Same bounds as eighth senatorial district (with 2 representatives elected at large).
- NINTH SENATORIAL DISTRICT — Waseca County and Freeborn county.
- REPRESENTATIVE DISTRICT 9A — That part of Freeborn county consisting of the towns of Newry, Moscow, Oakland, London, Shell Rock, Hayward, Riceland, and Albert Lea, the city of Albert Lea, and the villages of Hollandale, Hayward, Glenville and Myrtle.
- REPRESENTATIVE DISTRICT 9B — That part of the ninth senatorial district not included in district 9A.
- TENTH SENATORIAL DISTRICT — Counties of Faribault and Martin.
- REPRESENTATIVE DISTRICT 10A — The county of Faribault.
- REPRESENTATIVE DISTRICT 10B — The county of Martin.
- ELEVENTH SENATORIAL DISTRICT — County of Blue Earth.
- REPRESENTATIVE DISTRICT 11A — The city of Mankato.
- REPRESENTATIVE DISTRICT 11B — That part of Blue Earth county not included in district 11A.
- TWELFTH SENATORIAL DISTRICT — That part of Dakota county consisting of the towns of the towns of Eagan, Lebanon, and Rosemount; the villages of Burnsville, Inver Grove Heights, Sunfish Lake, Mendota Heights, Mendota, Lilydale and Rosemount; and the cities of West St. Paul and South St. Paul.
- REPRESENTATIVE DISTRICT 12A — That part of Dakota county consisting of the city of South St. Paul and the village of Inver Grove Heights.
- REPRESENTATIVE DISTRICT 12B — That part of the twelfth senatorial district not included in district 12A.
- THIRTEENTH SENATORIAL DISTRICT — That part of Wright county not included in legislative district sixteen and that part of Hennepin county consisting of the towns of Hassan, Champlin, and Dayton, and the villages of Rogers, Champlin, Greenfield, Corcoran, Maple Grove, Osseo, Brooklyn Park, Independence, Maple Plain, Loretto, Medina, Minnetrista, St. Bonifacius, and those parts of the villages of Rockford, Dayton and Hanover lying in Hennepin county.
- REPRESENTATIVE DISTRICT 13A — That part of the thirteenth senatorial district lying in Hennepin county.
- REPRESENTATIVE DISTRICT 13B — That part of the thirteenth senatorial district not included in district 13A.

FOURTEENTH SENATORIAL DISTRICT — Counties of Carver, Scott, and that part of LeSueur county consisting of the towns of Tyrone, Derrynane, Lanesburgh, and Montgomery; the village of Heidelberg, and the cities of LeSueur, Montgomery, and that part of the city of New Prague in LeSueur county.

REPRESENTATIVE DISTRICT 14A — County of Carver and that part of the county of Scott consisting of the towns of Jackson and Louisville and the city of Shakopee.

REPRESENTATIVE DISTRICT 14B — That part of the fourteenth senatorial district not included in district 14A.

FIFTEENTH SENATORIAL DISTRICT — Counties of Nicollet, McLeod, and Sibley.

REPRESENTATIVE DISTRICT 15A — County of McLeod, except the towns of Penn and Round Grove, and the village of Stewart.

REPRESENTATIVE DISTRICT 15B — The county of Sibley, and that part of the county of McLeod consisting of the towns of Penn and Round Grove, and the village of Stewart, and that part of the county of Nicollet consisting of the towns of Lafayette, West Newton and Ridgely, and the village of Lafayette.

REPRESENTATIVE DISTRICT 15C — That part of the county of Nicollet not included in district 15B.

SIXTEENTH SENATORIAL DISTRICT — Counties of Renville, Meeker and that part of Wright county consisting of the towns of Southside, French Lake, Cokato and Stockholm, and the villages of Cokato and South Haven.

REPRESENTATIVE DISTRICT 16A — The county of Renville.

REPRESENTATIVE DISTRICT 16B — That part of the sixteenth senatorial district not included in district 16A.

SEVENTEENTH SENATORIAL DISTRICT — Counties of Brown and Redwood.

REPRESENTATIVE DISTRICT 17A — The county of Redwood and that part of the county of Brown consisting of the towns of Eden and Prairieville and the villages of Cobden and Evan.

REPRESENTATIVE DISTRICT 17B — That part of the county of Brown not included in district 17A.

EIGHTEENTH SENATORIAL DISTRICT — Counties of Cottonwood, Jackson and Watonwan.

REPRESENTATIVE DISTRICT 18A — The county of Jackson, and that part of the county of Cottonwood consisting of the towns of Great Bend, Lakeside and Mountain Lake, the city of Windom, and the villages of Bingham Lake and Mountain Lake.

REPRESENTATIVE DISTRICT 18B — The county of Watonwan, and that part of the county of Cottonwood not included in district 18A.

NINETEENTH SENATORIAL DISTRICT — Counties of Murray, Nobles and Rock.

REPRESENTATIVE DISTRICT 19A — The county of Nobles.

REPRESENTATIVE DISTRICT 19B — The counties of Rock and Murray.

TWENTIETH SENATORIAL DISTRICT — The counties of Lincoln, Lyon, and Pipestone.

REPRESENTATIVE DISTRICT 20A — The counties of Pipestone and Lincoln.

REPRESENTATIVE DISTRICT 20B — The county of Lyon.

TWENTY-FIRST SENATORIAL DISTRICT — Counties of Chisago and Isanti, and that part of the county of Anoka consisting of the towns of Columbus, Linwood, Ham Lake, Grow, Oak Grove, Burns, and Ramsey, and the villages of St. Francis, East Bethel, Bethel, city of Anoka and that part of the city of Coon Rapids situated west of a line commencing at the north city limits and the center line of Hanson Boulevard, extending southerly on Hanson Boulevard and Hanson Boulevard extended to the main channel of the Mississippi River.

REPRESENTATIVE DISTRICT 21A — That part of the county of Anoka included in the twenty-first senatorial district.

REPRESENTATIVE DISTRICT 21B — The counties of Chisago and Isanti.

TWENTY-SECOND SENATORIAL DISTRICT — Counties of Chippewa, Yellow Medicine and Lac qui Parle.

REPRESENTATIVE DISTRICT 22A — The county of Chippewa and that part of Lac qui Parle county consisting of the towns of Hantho, Lac qui Parle, Camp Release, Ten Mile Lake, Baxter, Cerro Gordo, and Lake Shore, the villages of Loulsburg and Boyd, and that part of the city of Granite Falls in Yellow Medicine county.

REPRESENTATIVE DISTRICT 22B — That part of the twenty-second senatorial district not included in District 22A.

TWENTY-THIRD SENATORIAL DISTRICT — Counties of Kandiyohi and Swift.

REPRESENTATIVE DISTRICT 23A — The county of Swift and that part of the county of Kandiyohi consisting of the towns of Norway Lake, Arcetander, Mamre, Colfax, Lake Andrew, Dover, Burbank and Roseville, and the villages of Regal and Sunberg.

REPRESENTATIVE DISTRICT 23B — That part of the county of Kandiyohi not included in district 23A.

TWENTY-FOURTH SENATORIAL DISTRICT — Counties of Big Stone, Grant, Pope, Traverse, and Stevens.

REPRESENTATIVE DISTRICT 24A — Counties of Pope and Stevens.

REPRESENTATIVE DISTRICT 24B — Counties of Big Stone, Grant, and Traverse.

TWENTY-FIFTH SENATORIAL DISTRICT — Counties of Pine, Kanabec, Mille Lacs, and Sherburne, except the city of St. Cloud.

REPRESENTATIVE DISTRICT 25A — Counties of Pine and Kanabec.

REPRESENTATIVE DISTRICT 25B — That part of the twenty-fifth senatorial district not included in paragraph 25A.

TWENTY-SIXTH SENATORIAL DISTRICT — County of Stearns except the city of St. Cloud, the towns of LeSauk and Brockway, the village of St. Stephens and that part of the village of Sartell in the county of Stearns.

REPRESENTATIVE DISTRICT 26A — That part of the county of Stearns consisting of the towns of Eden Lake, Luxemburg, Maine Prairie, Fairhaven, Lynden, St. Augusta, Rockville, Wakefield, Munson, Farming, Collegeville, St. Joseph, St. Cloud, and St. Wendel, the villages of Kimball Prairie, Rockville, Cold Spring, Richmond, Roscoe, Pleasant Lake, St. Joseph, Waite Park, and that part of the village of Eden Valley in the county of Stearns.

REPRESENTATIVE DISTRICT 26B — That part of the twenty-sixth senatorial district not included in district 26A.

TWENTY-SEVENTH SENATORIAL DISTRICT — The city of Bloomington in Hennepin county.

REPRESENTATIVE DISTRICT 27A — That part of the city of Bloomington consisting of precincts 4, 5, 7, 8, 10, and 11.

REPRESENTATIVE DISTRICT 27B — That part of the city of Bloomington consisting of precincts 1, 2, 3, 6, 9, 12, 13, and 14.

TWENTY-EIGHTH SENATORIAL DISTRICT — That part of the county of Hennepin consisting of the village of Richfield and the eighth precinct of the village of Edina, the Fort Snelling Reservation and any part of the area included in the Minneapolis-St. Paul International airport not a part of an incorporated municipality.

REPRESENTATIVE DISTRICT 28A — Precinct 8 of the village of Edina, and that part of the village of Richfield lying west of the following described line: Commencing at the northerly boundary of the village of Richfield at its intersection with the railway tracks of the Minneapolis, Northfield, and Southern railway, then southerly along the railway right of way to 70th Street, thence easterly along 70th Street to Blaisdell Avenue, thence southerly along Blaisdell Avenue extended and Blaisdell Avenue and Blaisdell Avenue extended to 78th Street, or Highway No. 494, the southerly boundary of the village of Richfield.

REPRESENTATIVE DISTRICT 28B — That part of the 28th senatorial district not included in district 28A.

TWENTY-NINTH SENATORIAL DISTRICT — That part of the county of Hennepin consisting of the village of Eden Prairie, the village of Edina except precinct 8, the village of Morningside, that part of the village of Minnetonka consisting of precincts 4, 5, 6 and 7, any part of the village of Chanhassen in Hennepin county, and the city of Hopkins.

REPRESENTATIVE DISTRICT 29A — The village of Morningside and the village of Edina except precinct eight.

REPRESENTATIVE DISTRICT 29B — That part of the twenty-ninth senatorial district not included in district 29A.

THIRTIETH SENATORIAL DISTRICT — That part of the county of Hennepin consisting of the city of St. Louis Park and that part of the city of Golden Valley south of Trunk Highway 55.

REPRESENTATIVE DISTRICT 30A — That part of the village of Golden Valley south of Trunk Highway 55 and ward 1, and precincts 1, 2, 4 and 5 of ward 4 of the city of St. Louis Park.

REPRESENTATIVE DISTRICT 30B — That part of the thirtieth legislative district not included in paragraph 30A.

THIRTY-FIRST SENATORIAL DISTRICT — That part of the county of Hennepin consisting of the cities of Robbinsdale and Crystal and that part of the village of Golden Valley lying north of Trunk Highway 55.

REPRESENTATIVE DISTRICT 31A — The city of Crystal.

REPRESENTATIVE DISTRICT 31B — That part of the thirty-first senatorial district not included in district 31A.

THIRTY-SECOND SENATORIAL DISTRICT — That part of the county of Hennepin consisting of the village of Brooklyn Center, that part of the county of Anoka consisting of the city of Columbia Heights, the village of Hilltop, and precinct 3 of ward 3 of the city of Fridley, and that part of the counties of Hennepin and Ramsey consisting of the village of St. Anthony.

REPRESENTATIVE DISTRICT 32A — The village of Brooklyn Center.

REPRESENTATIVE DISTRICT 32B — That part of the thirty-second senatorial district not included in district 32A.

THIRTY-THIRD SENATORIAL DISTRICT — That part of the county of Hennepin consisting of the cities of Wayzata and Minnetonka Beach, the villages of Mound, Spring Park, Orono, Long Lake, Tonka Bay, Shorewood, Excelsior, Greenwood, Deephaven, Woodland, Plymouth, Medicine Lake, New Hope and that part of the Village of Minnetonka consisting of precincts 1, 2, and 3.

REPRESENTATIVE DISTRICT 33A — The villages of New Hope, Plymouth, Medicine Lake, that part of the village of Minnetonka consisting of precincts 1, 2, and 3.

REPRESENTATIVE DISTRICT 33B — That part of the thirty-third senatorial district not included in district 33A.

THIRTY-FOURTH THRU FORTY-SECOND SENATORIAL DISTRICTS — All in city of Minneapolis. See map for boundaries.

- REPRESENTATIVE DISTRICTS 34 through 42** — All in city of Minneapolis. 2 representatives each, elected at large within each district. See map for boundaries.
- FORTY-THIRD through FIFTIETH SENATORIAL DISTRICTS** — All in Ramsey county. See map for boundaries.
- REPRESENTATIVE DISTRICTS 43A and 43B through 50A and 50B** — All in Ramsey county. See map for boundaries.
- FIFTY-FIRST SENATORIAL DISTRICT** — County of Benton, that part of the city of St. Cloud located in Sherburne county, and that part of Stearns county consisting of the city of St. Cloud, the towns of Le Sauk and Brockway, the village of St. Stephens, and that part of the village of Sartell located in Stearns county.
- REPRESENTATIVE DISTRICT 51A** — That part of the city of St. Cloud located in Stearns county.
- REPRESENTATIVE DISTRICT 51B** — That part of the fifty-first senatorial district not included in district 51A.
- FIFTY-SECOND SENATORIAL DISTRICT** — Counties of Aitkin and Carlton and that part of Crow Wing county consisting of the towns of Little Pine, Ross Lake, Dean Lake, Rabbit Lake, Deerwood, Bay Lake, Nokay Lake, Irondale, Wolford, Perry Lake and Fairfield, and the villages of Emily, Deerwood, Cuyuna, Riverton, Ironton, Trommald, and Crosby.
- REPRESENTATIVE DISTRICT 52A** — The county of Aitkin, that part of Crow Wing county included in the district and that part of Carlton county consisting of the towns of Beseman, Lakeview, Automba, Split Rock, Kalevala, Silver, Skeleton and Atkinson and the unorganized territory north of the towns of Automba, Kalevala, Skeleton and Atkinson and the villages of Kettle River, Cromwell, and Wright.
- REPRESENTATIVE DISTRICT 52B** — That part of the fifty-second senatorial district not included in district 52A.
- FIFTY-THIRD SENATORIAL DISTRICT** — Morrison county and that part of Crow Wing county not included in the fifty-second senatorial district.
- REPRESENTATIVE DISTRICT 53A** — County of Morrison.
- REPRESENTATIVE DISTRICT 53B** — That part of the fifty-third senatorial district not included in district 53A.
- FIFTY-FOURTH SENATORIAL DISTRICT** — Counties of Douglas, Todd, and Wadena.
- REPRESENTATIVE DISTRICT 54A** — The county of Douglas and that part of Todd county consisting of the towns of Wykeham, Burleene, Leslie, Gordon, West Union, Kandota, Little Sauk, Reynolds, Iona, Eagle Valley, and Birchdale, and the villages of West Union, Clarissa, Eagle Bend, and that part of the village of Osakis in Todd county.
- REPRESENTATIVE DISTRICT 54B** — That part of the fifty-fourth senatorial district not included in district 54A.
- FIFTY-FIFTH SENATORIAL DISTRICT** — County of Otter Tail.
- REPRESENTATIVE DISTRICT 55** — Same bounds as fifty-fifth senatorial district with 2 representatives elected at large.
- FIFTY-SIXTH SENATORIAL DISTRICT** — Counties of Clay and Wilkin.
- REPRESENTATIVE DISTRICT 56A** — That part of the county of Clay consisting of the towns of Oakport and Moorhead, the city of Moorhead, and the village of Diliworth.
- REPRESENTATIVE DISTRICT 56B** — The county of Wilkin, and that part of the county of Clay not included in district 56A.
- FIFTY-SEVENTH SENATORIAL DISTRICT** — Those parts of the counties of Anoka and Ramsey consisting of the city of Fridley except precinct 3 of ward 3, the villages of Spring Lake Park, Mounds View, Lino Lakes, Centerville, Circle Pines, Lexington and the city of Blaine, and that part of the city of Coon Rapids lying east of a line commencing at the north city limits and the center line of Hanson Boulevard, extending southerly along Hanson Boulevard and Hanson Boulevard extended to the main channel of the Mississippi River.
- REPRESENTATIVE DISTRICT 57A** — The city of Fridley except precinct 3 of ward 3, and the villages of Spring Lake Park, Mounds View and that part of Blaine in Ramsey county.
- REPRESENTATIVE DISTRICT 57B** — That part of the fifty-seventh senatorial district not included in district 57A.
- FIFTY-EIGHTH SENATORIAL DISTRICT** — Counties of Cass and Itasca.
- REPRESENTATIVE DISTRICT 58A** — The county of Cass and all that part of the county of Itasca described as follows: All that part west of the east town line of the town of Spang and the west town line of the towns of Harris, Grand Rapids, Arbo and Wabana, north of the north town lines of the towns of Wabana, Lawrence and Nashauk.
- REPRESENTATIVE DISTRICT 58B** — That part of the county of Itasca not included in district 58A.
- FIFTY-NINTH SENATORIAL DISTRICT** — That part of the county of St. Louis consisting of precincts 47 through 75 of the city of Duluth, the towns of Cotton, Northland, New Independence, Grand Lake, Industrial, Herman, Midway, Solway, Brevator, Stoney Brook, Culver, Alborn, Payne, Meadowlands, Ness, and Arrowhead, and the villages of Brookston, Meadowlands and Proctor, and the unorganized territory known as Township 53, Range 16.
- REPRESENTATIVE DISTRICT 59A** — That part of the city of Duluth consisting of precincts 47 through 65.
- REPRESENTATIVE DISTRICT 59B** — That part of the city of Duluth consisting of precincts 66 through 75 and the remainder of the county of St. Louis included in the fifty-ninth senatorial district.
- SIXTIETH SENATORIAL DISTRICT** — That part of the county of St. Louis consisting of the towns of Fredenberg, Canosla, Rice Lake, and Gnesen; the unorganized territory known as Township 53, Range 15, and Township 54 in Ranges 14 and 15, and that part of the city of Duluth consisting of precinct 9 and precincts 14 through 46.

REPRESENTATIVE DISTRICT 60 — Same bounds as sixtieth senatorial district with 2 representatives elected at large.

SIXTY-FIRST SENATORIAL DISTRICT — Counties of Cook and Lake and that part of the county of St. Louis consisting of the towns of Fairbanks, Ault, Alden, Normanna, Lakewood, and Duluth; the unorganized territory known as Township 54, Range 13, and precincts 1 through 8 and 10 through 13 of the city of Duluth.

REPRESENTATIVE DISTRICT 61A — The counties of Cook and Lake and that part of the county of St. Louis outside of the city of Duluth included in this legislative district, and that part of the city of Duluth consisting of precincts 6 and 7.

REPRESENTATIVE DISTRICT 61B — That part of the city of Duluth consisting of precincts 1 through 5, 8, and 10 through 13.

SIXTY-SECOND SENATORIAL DISTRICT — The sixty-second senatorial district consists of that portion of the county of St. Louis described as follows: Commencing at the intersection of the north county line and the east county line, extending southerly on the east county line to the northeast corner of the town of Fairbanks, extending westerly on the north town line of the town of Fairbanks to the west town line of the town of Fairbanks, extending southerly on the west town lines of the towns of Fairbanks and Ault to the southwest corner of the town of Ault, extending westerly across the unorganized territory from the southwest corner of the town of Ault to the southeast corner of the town of Ellsburg, extending westerly on the south town line of the town of Ellsburg to the west town line of the town of Ellsburg, extending northerly along the west town line of the town of Ellsburg, and the east town lines of McDavitt, Clinton and Nicholls, and the west town lines of the towns of Wouri and Sandy, and the east town lines of the towns of Angora, Owens, and Beatty, to the south town line of the town of Portage, extending easterly on the south town line of the town of Portage to the east town line of the town of Portage, extending northerly on the east town line of the town of Portage and the east town line of the town of Portage extended to the north county line of the county of St. Louis, extending easterly on the north county line to the point of beginning, and including the city of Eveleth and the village of Leonidas.

REPRESENTATIVE DISTRICT 62 — Same bounds as sixty-second senatorial district with 2 representatives elected at large.

SIXTY-THIRD SENATORIAL DISTRICT — The sixty-third senatorial district consists of that part of the county of St. Louis situated west and north of the following described line: Commencing at the south county line of the county of St. Louis and the southeastern corner of the town of Fine Lakes, extending northerly along the east town lines of the towns of Fine Lakes, Floodwood, Van Buren and Elmer to the south town line of Tolvola, extending easterly along the south town lines of Tolvola and Kelsey to the west town line of the town of Cotton, extending northerly along the west town line of the towns of Cotton and Ellsburg, and the east town lines of McDavitt, Clinton and Nicholls, and the west town lines of the towns of Wouri and Sandy, and the east town lines of the towns of Angora, Owens, and Beatty, to the south town line of the town of Portage, extending easterly on the south town line of the town of Portage to the east town line of the town of Portage, extending northerly on the east town line of the town of Portage and the east town line of the town of Portage extended to the north county line of the county of St. Louis and excluding the city of Eveleth and the village of Leonidas.

REPRESENTATIVE DISTRICT 63 — Same bounds as sixty-third senatorial district with 2 representatives elected at large.

SIXTY-FOURTH SENATORIAL DISTRICT — The counties of Lake of the Woods, Koochiching, and Beltrami.

REPRESENTATIVE DISTRICT 64A — The county of Beltrami except the towns of Lee, Hamre, Steenerson, Minnie, Spruce Grove, and Benville and the unorganized territory in Beltrami county lying north of the towns described in this district 64A.

REPRESENTATIVE DISTRICT 64B — That part of the sixty-fourth senatorial district not included in district 64A.

SIXTY-FIFTH SENATORIAL DISTRICT — The counties of Becker, Hubbard, Mahnomen and Clearwater.

REPRESENTATIVE DISTRICT 65A — The county of Becker.

REPRESENTATIVE DISTRICT 65B — The counties of Hubbard, Mahnomen and Clearwater.

SIXTY-SIXTH SENATORIAL DISTRICT — The counties of Norman, Polk, and Red Lake.

REPRESENTATIVE DISTRICT 66A — The county of Norman and that part of the county of Polk consisting of the towns of Johnson, Chester, Gully, Tynsid, Roome, Andover, Fairfax, Kertsonville, Tilden, Grove Park, Badger, Lessor, Hill River, Eden, Vineland, Hammond, Russia, Onstad, Godfrey, Woodside, Knute, King, Brandsvold, Queen, Hubbard, Scandia, Reis, Liberty, Garfield, Garden, Winger, Sletten, Rosebud, and Columbia, and the villages of Trail, Gully, Mentor, Climax, Erskine, McIntosh, Nielsville, Beltrami, Fertile, Winger, Fosston, and Lengby.

REPRESENTATIVE DISTRICT 66B — The county of Red Lake and that part of the county of Polk not included in 66A.

SIXTY-SEVENTH SENATORIAL DISTRICT — The counties of Pennington, Marshall, Kittson and Roseau.

REPRESENTATIVE DISTRICT 67A — The county of Kittson and that part of the county of Roseau, consisting of the towns of Blooming Valley, Soler, Barto, Polonia, Dewey, Herelm, Deer, Lind, and the villages of Strathcona and Greenbush, and the unorganized territory north and west of the town of Soler, and that part of the county of Marshall not included in district 67B.

REPRESENTATIVE DISTRICT 67B — The county of Pennington, that part of the county of Roseau not included in paragraph 67A, and that part of the county of Marshall, consisting of the towns of Thief Lake, Whiteford, Grand Plain, Moylan, Eckvold, Rollis, Moose River, Linsell, Veldt, Valley, and Espelle, and the village of Grygia, and the unorganized territory north of the town of Grand Plain.

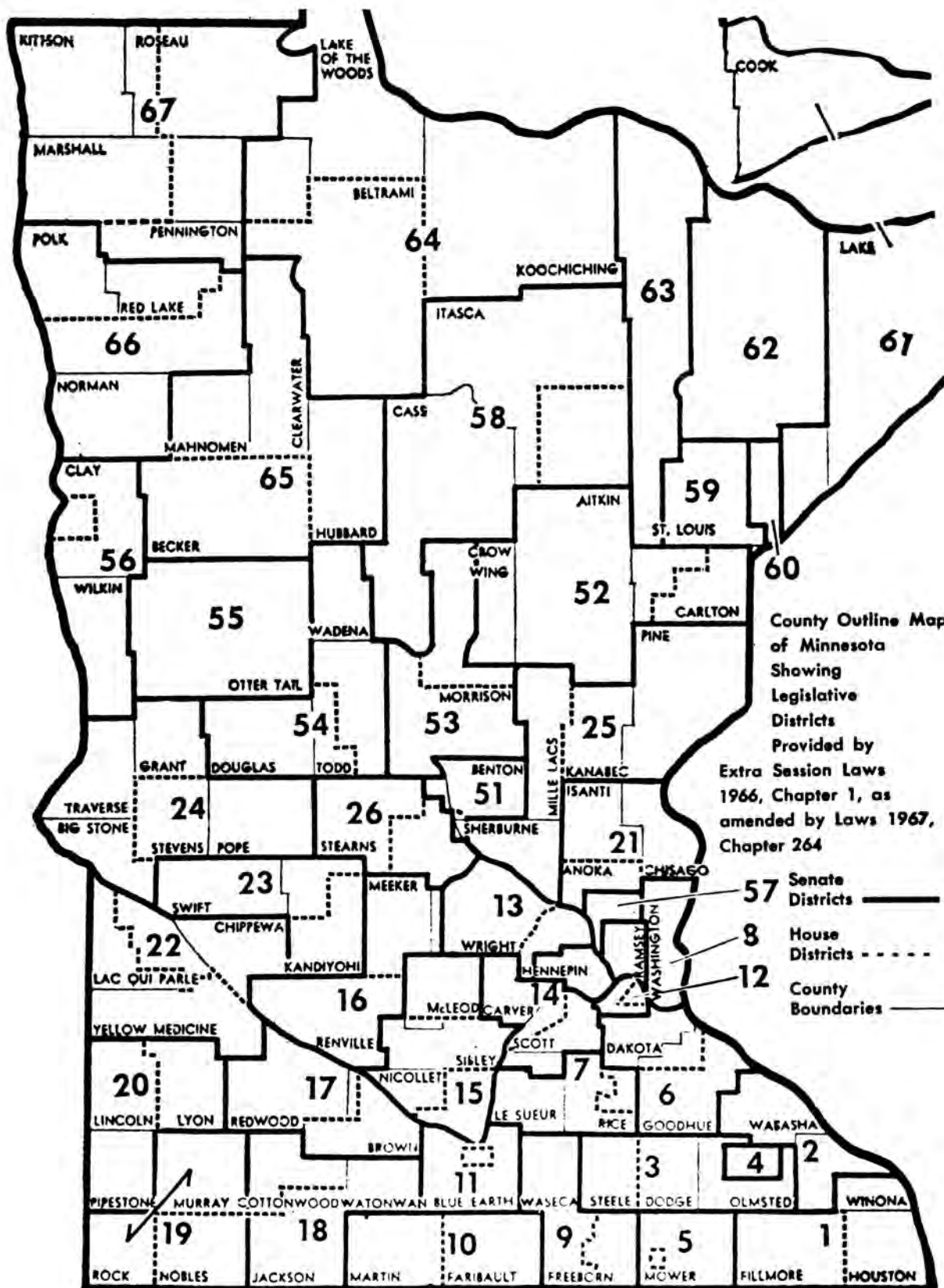

Twin City Area
Legislative
Districts

ST FRANCIS BETHEL LINWOOD
BURNS OAK GROVE EAST BETHEL
ANOKA CO. COLUMBUS
RAMSEY DAYTON ANOKA GROW HAM LAKE
DAYTON CHAMPLIN COON RAPIDS LINO LAKES
HASSAN ROGERS CHAMPLIN BLAINE 57 CENTERVILLE
HANOVER OSSEO LEXINGTON CIRCLE PINES HUGO MAY
GREENFLD CORCORAN 13 A MAPLE GROVE BROOKLYN PARK MDS SHOREVIEW NORTH OAKS WHITE BEAR DELLWOOD STILLWATER
ROCKFORD HENNEPIN CO. BRKLN CENTER FRIDLEY VIEW NEW BRIGHTON ARDEN HILLS 49A VADS. HTS. 50B LINCOLN WILLERNE STILLWATER
LORETO A A 32A A 31B A 30A A 30B A 30C A 30D A 30E A 30F A 30G A 30H A 30I A 30J A 30K A 30L A 30M A 30N A 30O A 30P A 30Q A 30R A 30S A 30T A 30U A 30V A 30W A 30X A 30Y A 30Z A 30AA A 30AB A 30AC A 30AD A 30AE A 30AF A 30AG A 30AH A 30AI A 30AJ A 30AK A 30AL A 30AM A 30AN A 30AO A 30AP A 30AQ A 30AR A 30AS A 30AT A 30AU A 30AV A 30AW A 30AX A 30AY A 30AZ A 30BA A 30BB A 30BC A 30BD A 30BE A 30BF A 30BG A 30BH A 30BI A 30BJ A 30BK A 30BL A 30BM A 30BN A 30BO A 30BP A 30BQ A 30BR A 30BS A 30BT A 30BU A 30BV A 30BW A 30BX A 30BY A 30BZ A 30CA A 30CB A 30CC A 30CD A 30CE A 30CF A 30CG A 30CH A 30CI A 30CJ A 30CK A 30CL A 30CM A 30CN A 30CO A 30CP A 30CQ A 30CR A 30CS A 30CT A 30CU A 30CV A 30CW A 30CX A 30CY A 30CZ A 30DA A 30DB A 30DC A 30DD A 30DE A 30DF A 30DG A 30DH A 30DI A 30DJ A 30DK A 30DL A 30DM A 30DN A 30DO A 30DP A 30DQ A 30DR A 30DS A 30DT A 30DU A 30DV A 30DW A 30DX A 30DY A 30DZ A 30EA A 30EB A 30EC A 30ED A 30EE A 30EF A 30EG A 30EH A 30EI A 30EJ A 30EK A 30EL A 30EM A 30EN A 30EO A 30EP A 30EQ A 30ER A 30ES A 30ET A 30EU A 30EV A 30EW A 30EX A 30EY A 30EZ A 30FA A 30FB A 30FC A 30FD A 30FE A 30FF A 30FG A 30FH A 30FI A 30FJ A 30FK A 30FL A 30FM A 30FN A 30FO A 30FP A 30FQ A 30FR A 30FS A 30FT A 30FU A 30FV A 30FW A 30FX A 30FY A 30FZ A 30GA A 30GB A 30GC A 30GD A 30GE A 30GF A 30GG A 30GH A 30GI A 30GJ A 30GK A 30GL A 30GM A 30GN A 30GO A 30GP A 30GQ A 30GR A 30GS A 30GT A 30GU A 30GV A 30GW A 30GX A 30GY A 30GZ A 30HA A 30HB A 30HC A 30HD A 30HE A 30HF A 30HG A 30HH A 30HI A 30HJ A 30HK A 30HL A 30HM A 30HN A 30HO A 30HP A 30HQ A 30HR A 30HS A 30HT A 30HU A 30HV A 30HW A 30HX A 30HY A 30HZ A 30IA A 30IB A 30IC A 30ID A 30IE A 30IF A 30IG A 30IH A 30IJ A 30IK A 30IL A 30IM A 30IN A 30IO A 30IP A 30IQ A 30IR A 30IS A 30IT A 30IU A 30IV A 30IW A 30IX A 30IY A 30IZ A 30JA A 30JB A 30JC A 30JD A 30JE A 30JF A 30JG A 30JH A 30JI A 30JJ A 30JK A 30JL A 30JM A 30JN A 30JO A 30JP A 30JQ A 30JR A 30JS A 30JT A 30JU A 30JV A 30JW A 30JX A 30JY A 30JZ A 30KA A 30KB A 30KC A 30KD A 30KE A 30KF A 30KG A 30KH A 30KI A 30KJ A 30KK A 30KL A 30KM A 30KN A 30KO A 30KP A 30KQ A 30KR A 30KS A 30KT A 30KU A 30KV A 30KW A 30KX A 30KY A 30KZ A 30LA A 30LB A 30LC A 30LD A 30LE A 30LF A 30LG A 30LH A 30LI A 30LJ A 30LK A 30LM A 30LN A 30LO A 30LP A 30LQ A 30LR A 30LS A 30LT A 30LU A 30LV A 30LW A 30LX A 30LY A 30LZ A 30MA A 30MB A 30MC A 30MD A 30ME A 30MF A 30MG A 30MH A 30MI A 30MJ A 30MK A 30ML A 30MN A 30MO A 30MP A 30MQ A 30MR A 30MS A 30MT A 30MU A 30MV A 30MW A 30MX A 30MY A 30MZ A 30NA A 30NB A 30NC A 30ND A 30NE A 30NF A 30NG A 30NH A 30NI A 30NJ A 30NK A 30NL A 30NM A 30NO A 30NP A 30NQ A 30NR A 30NS A 30NT A 30NU A 30NV A 30NW A 30NX A 30NY A 30NZ A 30OA A 30OB A 30OC A 30OD A 30OE A 30OF A 30OG A 30OH A 30OI A 30OJ A 30OK A 30OL A 30OM A 30ON A 30OO A 30OP A 30OQ A 30OR A 30OS A 30OT A 30OU A 30OV A 30OW A 30OX A 30OY A 30OZ A 30PA A 30PB A 30PC A 30PD A 30PE A 30PF A 30PG A 30PH A 30PI A 30PJ A 30PK A 30PL A 30PM A 30PN A 30PO A 30PP A 30PQ A 30PR A 30PS A 30PT A 30PU A 30PV A 30PW A 30PX A 30PY A 30PZ A 30QA A 30QB A 30QC A 30QD A 30QE A 30QF A 30QG A 30QH A 30QI A 30QJ A 30QK A 30QL A 30QM A 30QN A 30QO A 30QP A 30QQ A 30QR A 30QS A 30QT A 30QU A 30QV A 30QW A 30QX A 30QY A 30QZ A 30RA A 30RB A 30RC A 30RD A 30RE A 30RF A 30RG A 30RH A 30RI A 30RJ A 30RK A 30RL A 30RM A 30RN A 30RO A 30RP A 30RQ A 30RR A 30RS A 30RT A 30RU A 30RV A 30RW A 30RX A 30RY A 30RZ A 30SA A 30SB A 30SC A 30SD A 30SE A 30SF A 30SG A 30SH A 30SI A 30SJ A 30SK A 30SL A 30SM A 30SN A 30SO A 30SP A 30SQ A 30SR A 30SS A 30ST A 30SU A 30SV A 30SW A 30SX A 30SY A 30SZ A 30TA A 30TB A 30TC A 30TD A 30TE A 30TF A 30TG A 30TH A 30TI A 30TJ A 30TK A 30TL A 30TM A 30TN A 30TO A 30TP A 30TQ A 30TR A 30TS A 30TT A 30TU A 30TV A 30TW A 30TX A 30TY A 30TZ A 30UA A 30UB A 30UC A 30UD A 30UE A 30UF A 30UG A 30UH A 30UI A 30UJ A 30UK A 30UL A 30UM A 30UN A 30UO A 30UP A 30UQ A 30UR A 30US A 30UT A 30UU A 30UV A 30UW A 30UX A 30UY A 30UZ A 30VA A 30VB A 30VC A 30VD A 30VE A 30VF A 30VG A 30VH A 30VI A 30VJ A 30VK A 30VL A 30VM A 30VN A 30VO A 30VP A 30VQ A 30VR A 30VS A 30VT A 30VU A 30VV A 30VW A 30VX A 30VY A 30VZ A 30WA A 30WB A 30WC A 30WD A 30WE A 30WF A 30WG A 30WH A 30WI A 30WJ A 30WK A 30WL A 30WM A 30WN A 30WO A 30WP A 30WQ A 30WR A 30WS A 30WT A 30WU A 30WV A 30WW A 30WX A 30WY A 30WZ A 30XA A 30XB A 30XC A 30XD A 30XE A 30XF A 30XG A 30XH A 30XI A 30XJ A 30XK A 30XL A 30XM A 30XN A 30XO A 30XP A 30XQ A 30XR A 30XS A 30XT A 30XU A 30XV A 30XW A 30XX A 30XY A 30XZ A 30YA A 30YB A 30YC A 30YD A 30YE A 30YF A 30YG A 30YH A 30YI A 30YJ A 30YK A 30YL A 30YM A 30YN A 30YO A 30YP A 30YQ A 30YR A 30YS A 30YT A 30YU A 30YV A 30YW A 30YX A 30YY A 30YZ A 30ZA A 30ZB A 30ZC A 30ZD A 30ZE A 30ZF A 30ZG A 30ZH A 30ZI A 30ZJ A 30ZK A 30ZL A 30ZM A 30ZN A 30ZO A 30ZP A 30ZQ A 30ZR A 30ZS A 30ZT A 30ZU A 30ZV A 30ZW A 30ZX A 30ZY A 30ZZ

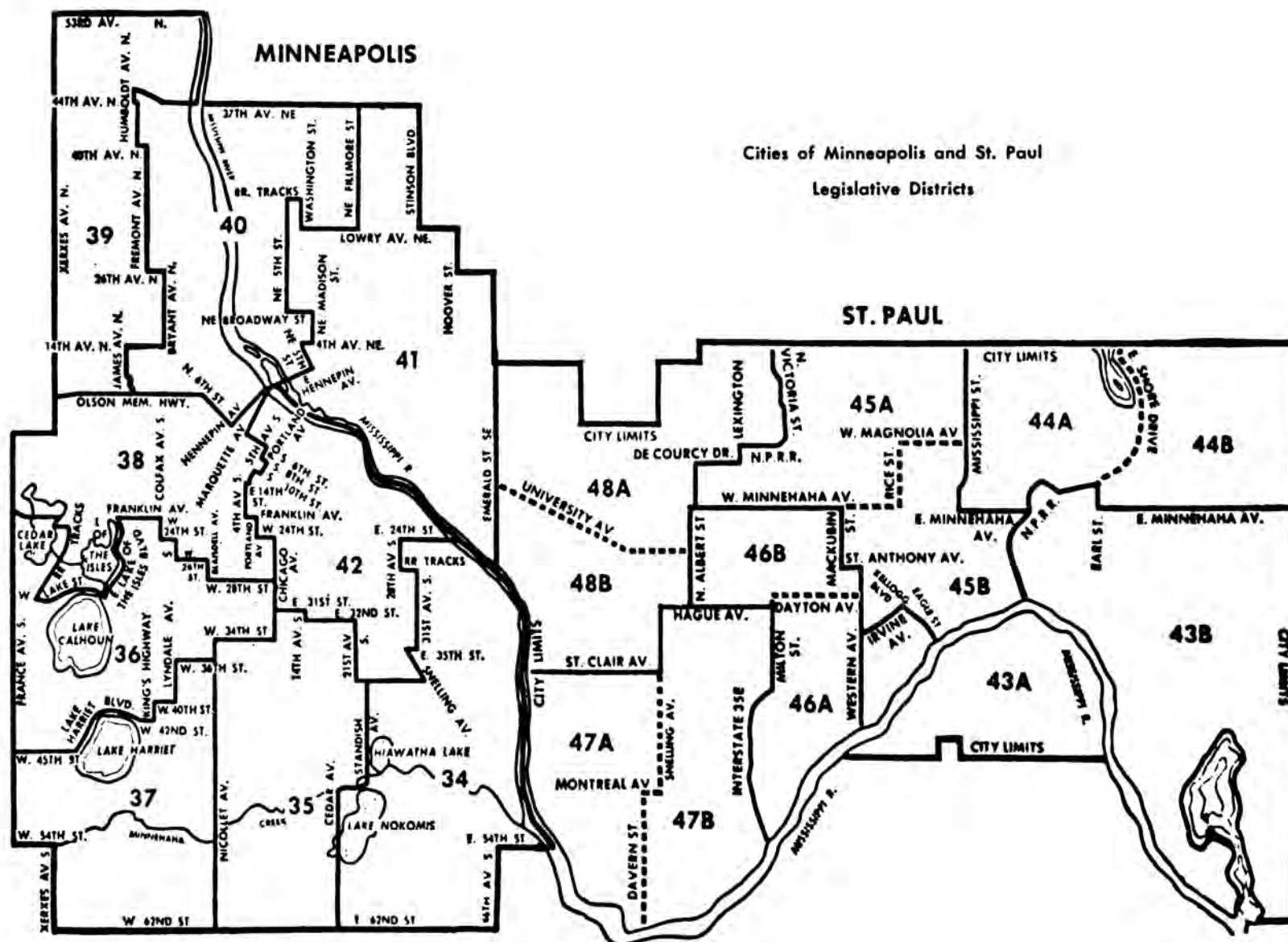

Chapter III

Executive Branch

Contents

Constitutional Officers	145
Executive Officers Since Statehood	167
Administrative Agencies	171
Policy Making and Advisory Agencies	243
Examining and Licensing Boards	259
Retirement Agencies	264
Semi-State Societies	268

CONSTITUTIONAL OFFICERS

Governor
Lieutenant Governor
Secretary of State

State Auditor
State Treasurer
Attorney General

The executive department is established by Article V of the Minnesota Constitution. It provides for a six-member executive department consisting of a governor, lieutenant governor, secretary of state, auditor, treasurer and attorney general. These officers are commonly known as the "constitutional officers" to distinguish them from the administrative department heads who are provided for by legislative enactments. Each of these "constitutional officers" is elected by the people and, therefore, is ultimately responsible to them.



Wendell R. Anderson
Governor

Wendell R. Anderson (Democratic-Farmer-Labor)

St. Paul. Attorney. Born February 1, 1933 in St. Paul. Educated in St. Paul public schools, graduate of Johnson High School, 1950; University of Minnesota, B.A., 1954; University of Minnesota Law School, L.L.B., 1960. Member of U.S. Olympic Hockey Team, 1956. Military: U.S. Army Infantry Officer, 1956-57. Practicing attorney 1960-70. Elected to Minnesota House of Representatives 1958; re-elected 1960. Elected to the State Senate 1962; re-elected 1966. Selected by Eagleton Institute of Politics at Rutgers University as one of two outstanding Minnesota Legislators in 1967. Married to the former Mary Christine McKee of Bemidji; three children, Amy, Elizabeth and Brett. Elected Governor 1970.

**Executive Secretary**

Thomas A. Kelm. Montgomery, 301 Oak Street. Born November 12, 1930, in Chanhassen, Minnesota. Attended public schools at Chanhassen and Chaska and St. John's University at Collegeville, Minnesota. Military: United States Air Force, 1951-53. President of Polar Panel Company, Montgomery, from 1956-70. Married to the former Mary Lano of Chaska; four daughters, Lisa, Christina, Michele and Margaret Mary.

OFFICE OF THE GOVERNOR

Address: State Capitol

Governor: Wendell R. Anderson. Salary \$35,000; term expires: January, 1975 (elective).

Executive Secretary: Thomas Kelm

News Secretary: Ted Smebakken

Special Assistant: James Pederson

Executive Aide: Charles Graham

Personal Aide: Thomas Desmond

Legal Basis

Minnesota Constitution, Article V.

Qualifications and Term

According to the Minnesota Constitution, Article V, Section 3, to qualify for the office of Governor a person must have attained the age of 25 years; shall have been a bonafide resident of the state for one year next preceding his election; and shall be a citizen of the United States. The Governor is elected by the people for a term of four years beginning with the first Monday in January of an odd numbered year.

Functions and Services

A. Responsibility for Legislative Program: The Governor has the responsibility of informing the Legislature of the general condition of the state. This is done by means of his inaugural message delivered personally by the Governor to a joint legislative session immediately after he takes his oath of office.

The financial needs of the state government for the next four fiscal years are presented to the Legislature in the Governor's proposed budget, submitted in printed form, within three weeks after the Governor's inauguration. In addition, he submits special messages to the Legislature from time to time on such subjects as he feels warrants particular emphasis and specific attention.



Governor Anderson meets young Capitol visitors

The Governor must review all laws passed by the Legislature. He may approve by signing a bill, or he may veto a bill by returning it to the Legislature stating his objections. A two-thirds vote in each legislative body is required to pass a bill over the Governor's veto.

On extraordinary occasions the Governor may call a special session of the Legislature—to enable the Legislature to complete the unfinished business of the regular session; or to consider emergencies that must be decided between regular sessions.

B. State Department and Agency Appointments: The Governor appoints the majority of the heads of the state departments and a majority of the members of most boards and commissions. Such appointments are submitted to the Senate for confirmation.

In order to develop his legislative proposals and plans for executive action, the Governor may require written reports of these agency heads. The terms of the heads of state government vary from two to six years.

Pursuant to the legal authorization invested in him the Governor makes over 240 appointments including department heads, boards and commissions.

In the event of a vacancy on the Board of Regents of the University of Minnesota occurring between legislative sessions, the Governor makes an interim appointment.

C. Advisory Committee Appointments: To assist the Governor and department heads in the preparation of programs for legislative and/or executive action, the Governor may establish advisory committees. These committees study state problems and make necessary recommendations.

D. Judicial Appointments: The Governor fills vacancies which occur in municipal, district, and supreme court judgeships. These appointments do not require confirmation by the Senate.

E. Extradition, and Civil Rights Power: The Governor issues extradition papers and restores civil rights to felons.

F. Commissioning Notaries Public: The Governor commissions notaries public. Approximately 5,500 commissions are issued during each fiscal year.

G. Commander-in-Chief of Military Forces: The Governor is commander-in-chief of the military forces in Minnesota. He may call out such forces to execute the laws, suppress insurrections, and repel invasion, and for such other emergencies as he may determine.

H. Planning: The Governor as state planning officer prepares comprehensive long range plans for the orderly coordinated growth of the state. He reports with recommendations to the legislature for the implementation of such plans.

I. Ex Officio Membership: The Governor is an ex officio member of the State Pardon Board, the Executive Council, the State Board of Investment, and the Land Exchange Commission. He presides over the Legislative Advisory Committee.

Governor's Residence



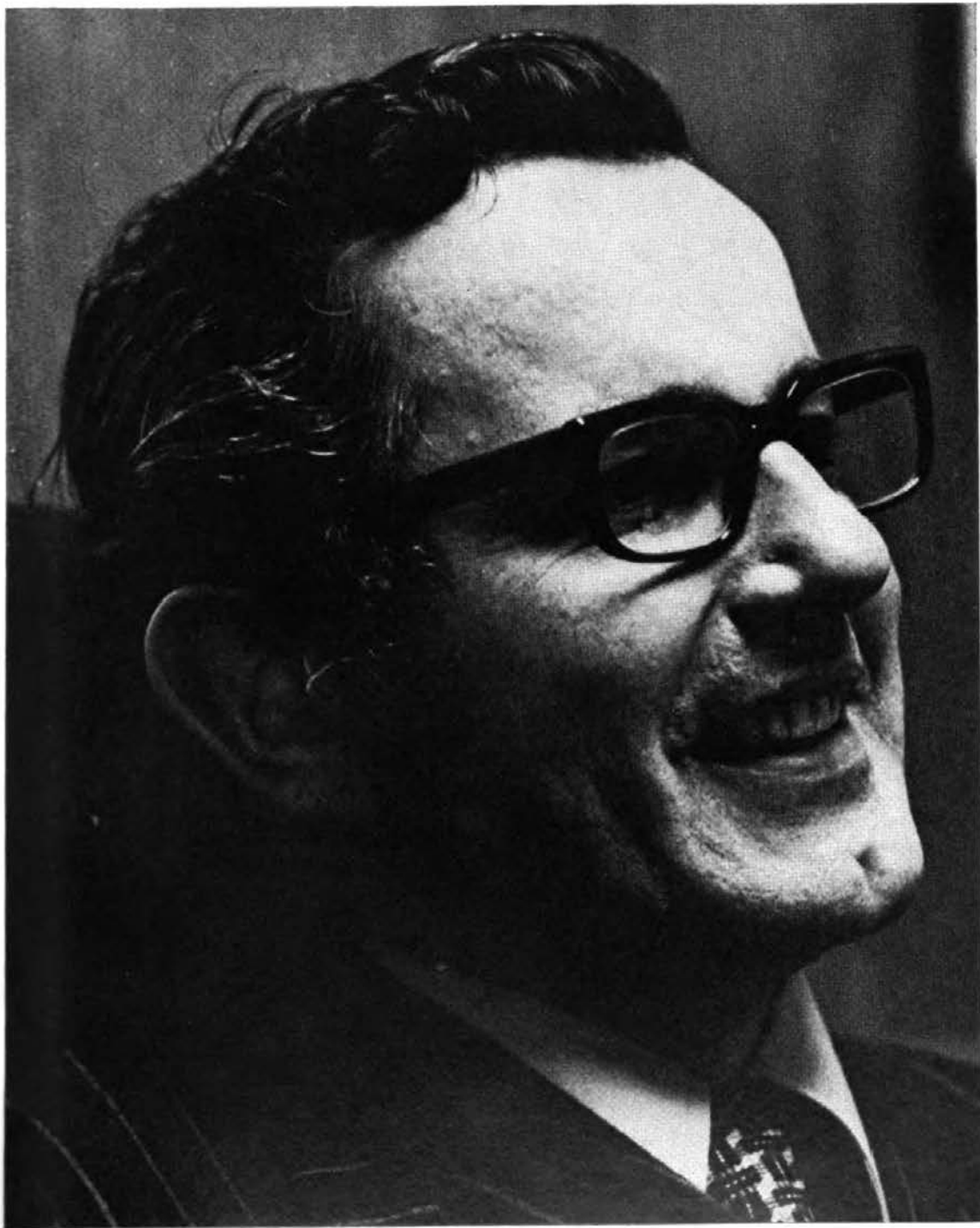

Rudy Perpich
Lieutenant Governor

Dr. Rudy G. Perpich (Democratic-Farmer-Labor)

Hibbing. Dentist. Born at Carson Lake, Minnesota. Graduate of Hibbing High School, Hibbing Junior College and Marquette University (D.D.S.). Served in U.S. Army. Member of the Hibbing Board of Education, six years. Married Lola Simich of Keewatin, Minnesota; two children, Rudy, Jr. and Mary Sue. Elected to the State Senate in 1962; re-elected 1966. Elected Lieutenant Governor in 1970.

OFFICE OF THE LIEUTENANT GOVERNOR

Address: State Capitol

Lieutenant Governor: Dr. Rudy Perpich. Salary \$9,600; term expires: January 1975 (elective).

Legal Basis

Minnesota Constitution, Article V.

Qualifications and Term

Article V, Section 3 of the Minnesota Constitution prescribes the same qualifications for the Lieutenant Governor as for the Governor. He is elected for a four year term.

Functions and Services

The Lieutenant Governor is first in line of succession when a vacancy occurs in the office of Governor. He may assume the duties of Governor any time the Governor is absent from the state.

When a vacancy occurs in the office of Lieutenant Governor the president pro tempore of the Senate becomes the Lieutenant Governor.

The Lieutenant Governor is ex officio president of the State Senate during legislative sessions.

A bill enacted into law in 1971 enables the Governor to delegate to the Lieutenant Governor such powers, duties, responsibilities and functions as are prescribed by law to be performed by the Governor, subject to his control, by filing a written order specifying such delegation with the Secretary of State; provided however, that no power, duty, responsibility or function imposed upon the Governor by the Constitution shall be delegated by such written order or otherwise.



Lt. Governor Perpich presides over Senate



Arlen I. Erdahl
Secretary of State

Arlen I. Erdahl (Republican)

Blue Earth. Born February 27, 1931 at Blue Earth. Raised on Faribault County farm which he later operated. Graduate of Blue Earth High School; St. Olaf College (B.A.) and Harvard University (M.A., Public Administration). Served with the U.S. Army in the Far East. Recipient of Freedom Foundation Award. Selected by Minnesota Jaycees as one of Ten Outstanding Young Men of Minnesota in 1963. Awarded Bush Leadership Fellowship in 1965. Congressional Fellow with Rep. Gerald Ford and Senator Mark Hatfield (1967-68). Elected to the Minnesota House of Representatives in 1962; re-elected in 1964, 1966 and 1968. Elected Secretary of State in 1970. Married to the former Ellen Syrdal; five children, Rolf, Eric, John, Lars and Laura.

**Assistant Secretary of State**

Glen J. Skovholt, 1473 Grantham St., St. Paul. Born St. Paul, December 9, 1940. Graduated from Murray High School, St. Paul (1958) and University of Minnesota with B.S. degree in Business Administration (1963). Military: 469th Mil Intel Det (1964-70). Manager, Stephen Maxwell for Congress Volunteer Committee (1966); Research Assistant to Senate Majority Leader during 1967 Legislature; Director of Research, Republican State Central Committee (1967-70); Legislative Assistant to Governor Harold LeVander, 1970; appointed Assistant Secretary of State January 4, 1971. Married to former Anna Morlock. One child, Sara.

OFFICE OF THE SECRETARY OF STATE

Address: State Office Building

Secretary of State: Arlen I. Erdahl—Salary: \$21,000, term expires January 1975 (elective).

Assistant Secretary of State: Glen J. Skovholt—Salary: \$13,200-\$16,200

Private Secretary: Helen M. Oslund

Director of Corporation Division: Edmund A. Olson

Director of Uniform Commercial Code Division: Arnold E. Anderson

Foreign Corporation Executive: Virginia B. Daniels

Director of Elections and Legislative Manual Division: Larry K. Anderson

Legal Basis

Minnesota Constitution, Article V.

Qualifications and Term

The qualifications for Secretary of State are specified in Article VII, Section 7 of the Minnesota Constitution. To hold the office, a person must be a citizen of the United States, a resident of the State of Minnesota, and 21 years of age or older. The Secretary of State is elected for a four year term.

Functions and Services

The Secretary of State is the custodian of many of the official records of the state and is the state's chief election official. His specific duties include the following:

A. The Secretary of State is a member of the Executive Council, the State Board of Investment, the Publication Board, and the State Employees Insurance Benefit Board.

B. At the convening of the state legislature, the Secretary of State presides over the House of Representatives until the Speaker of the House is elected.

C. The Secretary of State, as Keeper of the Great Seal of the State of Minnesota, certifies the authenticity of official records, documents, and proclamations and executive orders of the Governor and acts of the legislature.

D. He is the official custodian of all the original engrossed and enrolled acts of the legislature.

E. All business, nonprofit, foreign, professional, cooperative, bank and insurance corporations, before conducting business in Minnesota, must



Secretary of State Erdahl

file incorporation papers with the Secretary of State. The Secretary of State is required to approve the articles of incorporation before a business or nonprofit corporation may do business in Minnesota. The Secretary of State annually issues over 5,000 such certificates for new businesses and collects \$900,000 in revenue for the state from the functions of the Corporation Division.

F. The Uniform Commercial Code Division files certain financing statements on debts that are secured by a personal property mortgage, lien or conditional sales contract, lease agreement, and notices of federal tax liens. Over 40,000 statements are filed with the division annually. Revenue from this division exceeds \$100,000 per year.

G. The original United States Government Survey notes and township plats for the State of Minnesota are under the custody of the Secretary of State.

H. As the chief election official of the state, the Secretary of State is responsible for many functions in the conduct of state elections. These include serving as the filing officer for all statewide and certain legislative and judicial offices, printing the state and constitutional amendment ballots, publishing the state election laws, filing certain financial statements by candidates and campaign committees, serving as chairman of the state canvassing board, and issuing certificates of election to candidates declared elected by the board.

I. The **Legislative Manual** is edited and published by the Secretary of State every two years.

J. All corporations using land for agriculture are required to file an annual report with the Secretary of State specifying the number of acres and location of all land in the state used for agricultural purposes.

K. Other duties include registration of trademarks, conducting special censuses, registration of legal newspapers, filing of auctioneer's licenses and substitute service of process on certain corporations. Other records that are filed with the Secretary of State include rules and regulations adopted by administrative agencies, oaths of office, extradition papers, certain bonds, and certain village and municipal documents.



Rolland F. Hatfield
State Auditor

Rolland F. Hatfield (Republican)

St. Paul. Native of Illinois. B.A. and M.A., University of Chicago (Phi Beta Kappa) 1935; Technical Adviser to the Minnesota Income Study, 1938-39; Adviser to the Business Development Department, 1939-40; LL.B., William Mitchell College of Law, 1952; Assistant Professor of Economics, College of St. Thomas, 1935-42. Major, U.S.A.F., 1942-46; served on General MacArthur's staff. Director of Tax Research, Minnesota Department of Taxation, 1940-52; Member of Shoup Tax Mission to Japan, 1949; Manager, Pension Department, Northwestern National Life Insurance Company, 1952-61. Member: Minnesota Bar, Phi Beta Kappa, Minnesota Chapter; University of Chicago Alumni Association, Minnesota Committee. National Association of Tax Administrators, President, and Chairman, Interstate Income Tax Problems; National Tax Association, Member of Committee on Intergovernmental Fiscal Relations; Federation of Tax Administrators, Chairman of the Board of Trustees; Midwestern States Association of Tax Administrators, Past President and Member of Executive Committee. Appointed Commissioner of Taxation May 1, 1961 to fill out unexpired term. Reappointed March 1, 1963 for term ending in 1969. Appointed Commissioner of Administration January 4, 1967 to fill unexpired term. Reappointed for two year term ending January 4, 1971. Resigned as Commissioner of Administration 1970 to accept appointment as Director of Minnesota Property Tax Study. Elected State Auditor November 3, 1970.

***Deputy State Auditor***

John B. Lilja, C.P.A., 2017 Girard Avenue South, Minneapolis. Born January 25, 1935, and reared in Monticello and Mapleton. B.S. B.A., Macalester College, 1956; M.S., University of Minnesota, 1966; Certified Public Accountant, Minnesota, 1966-present. With Haskins & Sells, Certified Public Accountants, 1963-1967 and 1970-1971. Controller and Treasurer, Dura-Process Co., 1967-1969. Graduate student, teaching assistant and instructor, University of Minnesota, 1961-1963. Supply Corps Officer, U. S. Navy, 1957-1961. Member of the Board of Directors and Treasurer of the Macalester College Alumni Association. Member of Minnesota Society of Certified Public Accountants, American Institute of Certified Public

Accountants, American Accounting Association, Beta Alpha Psi, Citizens League, Hennepin County Historical Society, Hennepin Avenue United Methodist Church. Married Dorothy Christman, two children, Emily Sharon and John Bradford, Jr. Appointed Deputy State Auditor February 16, 1971.

OFFICE OF THE STATE AUDITOR

Address: Room 309

State Administration Building

State Auditor: Rolland F. Hatfield—Salary: \$21,000. Term Expires: January 1975 (elective).

Deputy State Auditor: John B. Lilja, C.P.A.—Salary: \$14,600-\$17,700

Legal Basis

Minnesota Constitution, Article V.
Minnesota Statutes, Chapter 6.

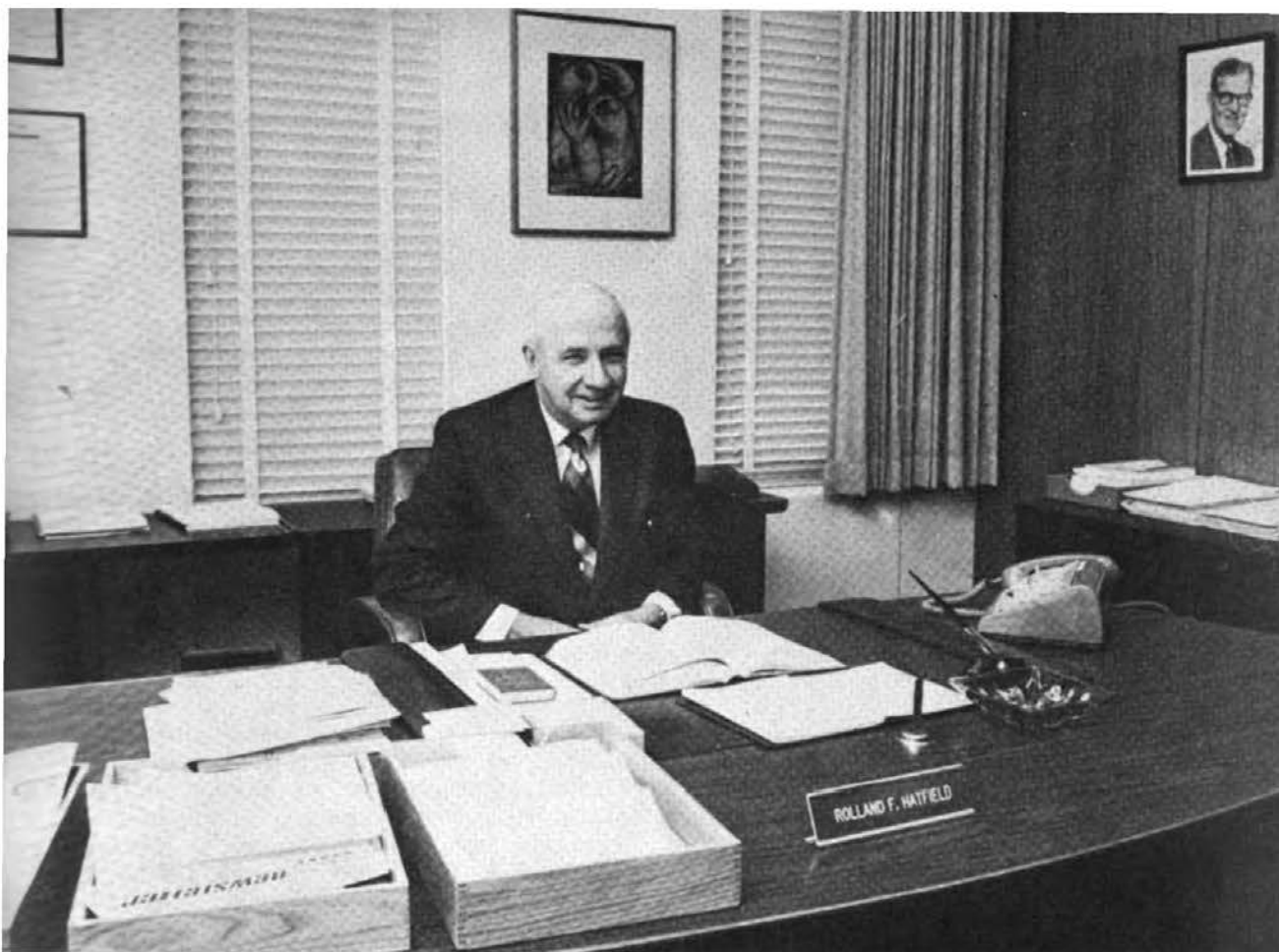

State Auditor Hatfield

Qualifications and Term

The qualifications for State Auditor are United States citizenship, state residence, and voting age—and are covered by Article VII, Section 7 of the Minnesota Constitution. The State Auditor is elected for a four-year term.

Functions and Services

The State Auditor is the chief accounting officer of the State and is charged with the administration of the financial affairs of the State. In addition, he is responsible for the pre-audit of all receipts to and disbursements from the State Treasury.

As chief accounting officer, the State Auditor, with the advice and assistance of the Commissioner of Administration and the Public Examiner, formulates and prescribes the accounting system used by all officials, departments and agencies of the State. During 1971-1972, the State Auditor is directing a major reformulation of the State accounting system, to be implemented gradually during the biennium on a department by department basis. The State Auditor keeps the general books of account of the State, including fund and appropriation ledgers. Summary reports of receipts, disbursements and debt are issued quarterly, and detailed reports are issued biennially.

As pre-auditor of receipts and disbursements, the State Auditor maintains encumbrance controls over all appropriated and allotted funds, and issues his warrant for all approved disbursements, thus allowing payment

The State Auditor is a member and Secretary of the State Land Exchange Commission, member of the Executive Council, the Board of Investment, the Highway Bond Board, the Gifts Commission, member of the Executive Council of the Minnesota Historical Society, and is an ex officio member of the Teachers, Minnesota State, and Public Employees retirement association boards. He is also a member of the State Employees Insurance Benefit Board, and the Civil Defense Advisory Council.

The regular and extra sessions of the 1971 Legislature assigned certain additional duties to the State Auditor. Among these are: Administrator of the Municipal Debt Service Aid Law, Administrator of the Municipal Equity Account and other duties relating to revenue sharing in the Metropolitan area, Member of the Minnesota Housing Finance Agency, Administrator of a grant to the Minneapolis Public Library for the establishment of a center for environmental information, and Administrator of certain restrictions on the disbursement of monies appropriated to the University of Minnesota.



Val Bjornson
State Treasurer

Val Bjornson (Republican)

Full name: Kristjan Valdimar Bjornson. Born at Minneota in Lyon County, Minnesota, August 29, 1906. Learned printer's trade in the office of Minneota Mascot, later served as its editor, both before and after graduating from the University of Minnesota in 1930. Entered radio and newspaper work in the Twin Cities in 1935. Served with U.S. Navy during World War II, 1942-46. Associate Editor of St. Paul Pioneer Press and Dispatch, 1947-50, 1955-56. Elected State Treasurer 1950 and 1952. Republican nominee for U.S. Senator, 1954. Elected State Treasurer again in 1956; re-elected in 1958, 1960, 1962, 1966 and 1970. Past President of the National Association of State Auditors, Comptrollers and Treasurers. Married; three daughters, two sons. Resides at 2914 Forty-sixth Avenue South, Minneapolis.

***Deputy State Treasurer***

Lyle V. Harris, born June 3, 1906, in Lyon County, Minnesota. Attended grade school at Lynd and completed high school at Marshall. Graduate of Grand Island (Nebraska) Business College and International Accountants Society's course in accounting (at Chicago). Former accountant for Veterans Administration and various private companies. Served as examiner and cashier in Minnesota Department of Taxation, 1934-49. Engaged in farming and farm management in Lyon County, 1950-60. Veteran World War II. Appointed Deputy State Treasurer January 1, 1961. Married, one daughter and one son. Resides at 1775 St. Mary's Avenue, St. Paul.

OFFICE OF THE STATE TREASURER

Address: Room 303 Administration Building

State Treasurer: Val Bjornson—Salary: \$21,000. Term expires January 1975. (elective).

Deputy State Treasurer: Lyle V. Harris—Salary: \$13,300-\$17,500

Cashier: Leo Welde.

Legal Basis

Minnesota Constitution, Article V.

Qualifications and Term

The qualifications for State Treasurer are the same as those for Secretary of State and State Auditor. The qualifications are prescribed by the general provision for holding public office, Article VII, Section 7 of the Minnesota Constitution, which requires United States citizenship, state residence, and voting age. The State Treasurer is elected for four years.

Functions and Services

The State Treasurer is custodian of all state funds, both cash and invested, including securities held for the permanent trust funds, the retirement associations, short-term cash investments and securities pledged as collateral.

He keeps detailed accounts of receipts and disbursements and is the paymaster for the state of Minnesota.

The State Treasury receives tax collections from various sources as well as other income items deposited by state departments and institutions. The funds are initially deposited in 234 collection accounts for departmental receipts and 56 active accounts, located wherever there is a state institution or a regional payroll center. The State Treasurer issued 2,809,000 warrants during the fiscal year ending June 30, 1970. The average is more than 14,500 redeemed through the State Treasurer per working day.

The State Treasurer's office handled disbursements of almost \$3,000,000,000 during the fiscal year ending June 30, 1971. Total receipts processed and collected by the receiving tellers in the State Treasurer's departmental receipts and collection accounts division for the same fiscal year were also almost \$3,000,000,000.

The bonded indebtedness unit of the State Treasurer's office maintains records of the state's indebtedness, redeems bonds at maturity and pays interest as it falls due on outstanding issues.

The liquor tax stamp division of the State Treasurer's office sells liquor tax stamps and distributes receipts to various funds as prescribed by law.

The State Treasurer is a member of the Executive Council, the State Board of Investment, and the State and Public Employees Retirement Associations' boards. He also is treasurer ex-officio of the Department of Manpower Services, the Soldiers Home, the Minneapolis-St. Paul Metropolitan Airports Commission, the Metropolitan Transit Commission, the Highway Patrolmen's and State Police Officers Retirement Association, and State Employees Insurance Benefit Board.

State Treasurer Bjornson





Warren Spannaus
Attorney General

Warren Spannaus (Democratic-Farmer-Labor)

Born December 5, 1930, St. Paul, Minnesota. Attended public schools in St. Paul; served in U. S. Navy, 1951-1954; graduate, University of Minnesota (B.B.A., 1958) and University of Minnesota Law School (J.D., 1963). Special Assistant Attorney General, State of Minnesota, 1963-1965; member of Senator Walter F. Mondale's staff, 1965-1966; Campaign Director for Senator Walter F. Mondale, 1966; Chairman, Democratic-Farmer-Labor State Central Committee, December 1967 to December 1969; practiced law in Minneapolis. Elected Attorney General, State of Minnesota, November 1970. Member of Minnesota State Bar Association; Board of Directors, School for Social Development, Minneapolis; National Association of Attorneys General; Board of Directors, United Cerebral Palsy of Greater St. Paul, Inc. Married to the former Marjorie Clarkson of Minneapolis. Children: Christine Ann and David. Residence: 2619 Robbins St., Minneapolis, Minnesota 55410.

**Chief Deputy Attorney General**

George Reilly, St. Paul, 2304 Carter Avenue. Born November 29, 1934, Waukegan, Illinois. Graduate of Illinois College (B.A. 1956); South Dakota State University (M.S. 1958); University of Minnesota Law School (J.D. Magna Cum Laude, 1964). Practiced law in Minneapolis, 1964-1970. Married to the former Dadee Bruce, two children, Laurie, age 12 and Tressa, age 3.

**Solicitor General**

John M. (Jack) Mason, Minneapolis, 2711 Burnham Boulevard. Born October 31, 1938, Mankato, Minnesota. Graduate of Mankato High School, Macalester College (B.A. Cum Laude, 1960), Harvard Law School (JD 1963). Practicing attorney in Minneapolis, 1963-1970. Member Board of Trustees, Macalester College. Married to the former Vivian McFerran, two children, Kathleen and Peter.

OFFICE OF THE ATTORNEY GENERAL

Address: State Capitol

Attorney General: Warren Spannaus—Salary: \$30,900. Term expires January 1975 (elective).

Secretary: Mildred Peterson.

Chief Deputy Attorney General: George Reilly—Salary: \$24,500-\$28,000.

Secretary: Loretta Johnson.

Solicitor General: John Milton Mason—Salary: \$21,300-\$26,000.

Assistants: Julius F. Bonello, Russell Brown, Robert William Herr, Judy Oakes, **Byron Starns**.

Special Assistants: Richard B. Allyn, Robert F. Carolan, John E. Diehl, Lane C. Fridell, **Michael R. Gallagher**, Michael L. Garvey, Jr., Phillip W. Getts, Steven M. Gunn, **Eldon G. Kaul**, Richard B. Riley, Walter H. Rockenstein, II, Peter Sipkins, Paul Tschida, **Richard A. Wexler**.

Chief Clerk: Roberta Schneider.

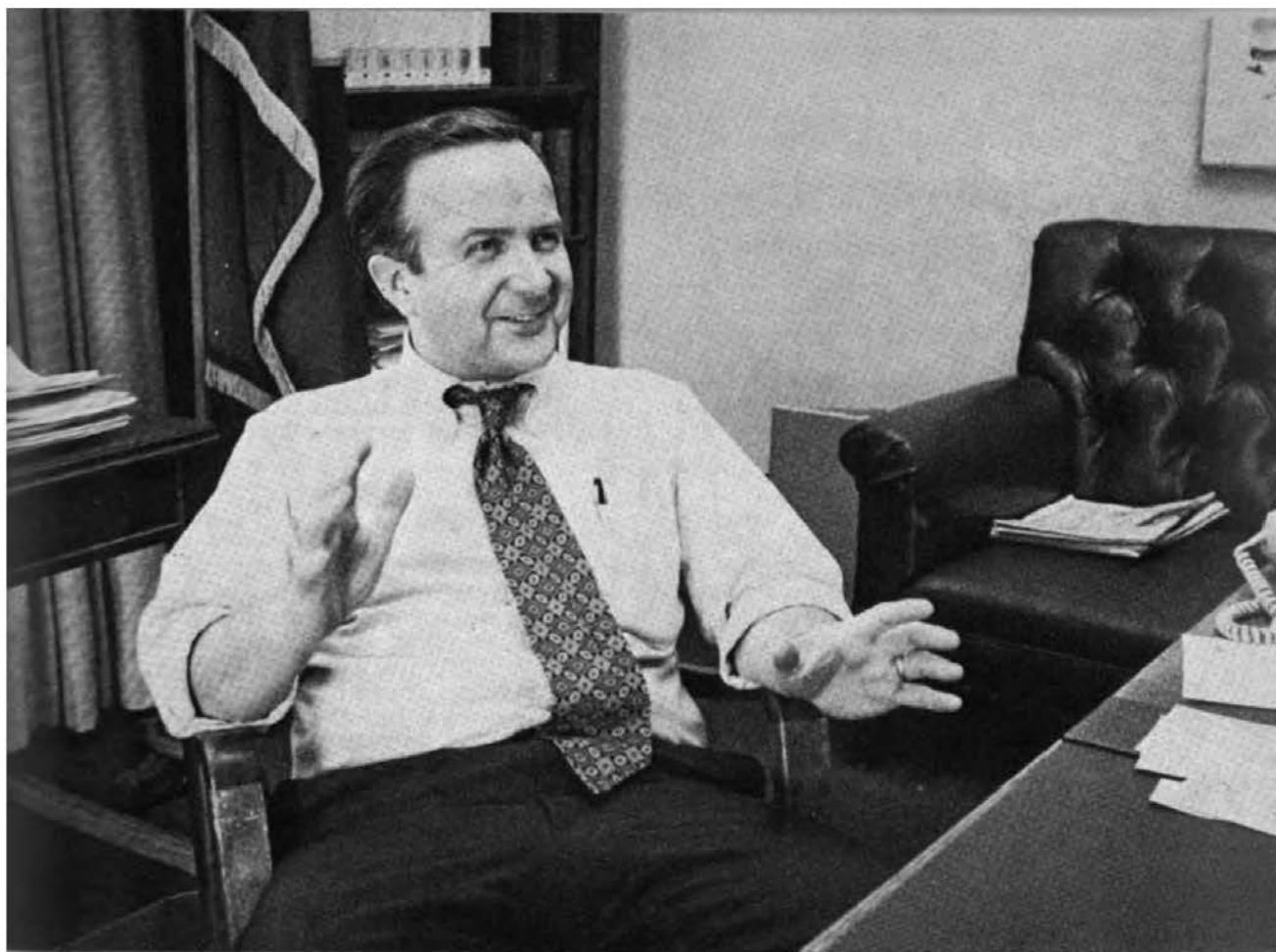

Attorney General Spannaus

DEPARTMENT OF NATURAL RESOURCES—Third Floor Centennial Office Building

Deputy Attorney General: C. Paul Faraci.

Special Assistants: Richard C. Hessburg, Larry K. Houk, James T. Hurley, Philip J. Olfelt, William G. Peterson.

HIGHWAY DEPARTMENT—4th Floor Highway Building

Deputy Attorney General: Eric B. Schultz.

Assistant: Lloyd J. Moosbrugger.

Special Assistants: Arthur O. Anselmo, Ben E. Brunsvold, William A. Caldwell, Robert V. Dewey, Jr., James C. Erickson, Tibor M. Gallo, Gerald H. Geheren, Geoffrey P. Jarpe, John C. Jeppesen, Morton H. Letofsky, Thomas G. Lockhart, Steven A. Maurer, Michael R. Moriarty, John R. Murphy, Donald E. Notvik, James Perrigo, David L. Phillips, John P. Ryan, Jack F. Sjolholm, Jr., Frederick S. Suhler, Jr., Russell B. Swanson.

DEPARTMENT OF TAXATION—2nd Floor Centennial Office Building

Deputy Attorney General: John R. Keneflick.

Special Assistants: Ronald S. London, Charles Hamilton Luther, David D. MacMillan, Louis Plutzer, Paul B. Saltzman, William F. Skewes.

STATE AGENCIES

Assistant: Peter C. Andrews.

Special Assistants: James N. Bradford, Edward Winston Ehlmann, G. Robert Johnson, Robert J. Lindall, Kenneth E. McCoy, Theodore N. May, John M. Miles, Merwin W. Peterson, Gary C. Reiter, Michael L. Schwab, Thomas B. Sedgwick, Douglas L. Skor, James Stolpestad.

Legal Basis

Minnesota Constitution, Article V

Qualifications and Term

The Constitution, Article VII, Section 7, requires only that the Attorney General be a citizen of the United States, a resident of the State of Minnesota, and be entitled to vote. The Attorney General serves a four year term.

Functions and Services

The Attorney General is the chief legal officer for the state and is the legal advisor to the Governor and all of the constitutional officers. He is the legal advisor for the state legislature and all of its committees. Every board, commission and agency of the state receives its legal advice from the Attorney General. His opinions have the force and effect of law as they apply to tax and education matters. In addition thereto, his opinions are generally sought and followed by the attorneys for the cities, villages, counties, towns and townships of the state. The Attorney General's duties stem from the constitution, statutes, and the common law.

The Attorney General assists in the legislative process. He and the members of his staff assist members of the legislature in drafting new legislation or amendments to existing laws. The Governor, before signing or vetoing bills, consults with the Attorney General and is provided with his analysis and advice with respect to the effect of a given bill. Administrative rules and regulations must be submitted to the Attorney General for approval as to form and legality.

The Attorney General appears for the state in all cases in the Supreme and Federal Courts, in all civil cases in the District Courts, and upon request of the Governor or any county attorney in any criminal case in the District Courts.

The Attorney General prosecutes all actions against persons who claim an interest adverse to the state, as well as claims of the state against the Federal government. He may institute, conduct and maintain any action or proceeding he deems necessary for the enforcement of the laws of the state, the preservation of order, and the protection of public rights. The Attorney General may inquire into the affairs of charitable corporations and, if necessary, may take action to terminate their corporate existence where it appears that they are not operating in the public interest. He may also apply for injunctions against violators of the law governing solicitation of charitable funds.

The Attorney General possesses authority to enforce compliance with the state's anti-trust and consumer laws.

The Attorney General selects opinions of general interest and submits a compilation of them to the Governor biennially. This report deals with cases in which the Attorney General has appeared for the state.

The Attorney General sets standards for police training upon the advice of the Minnesota Peace Officers Training Board and provides legal services to the Banking, Conservation, Corrections, Employment Security, Highway, Insurance, Securities, Taxation and other divisions of state government.

The Attorney General is a member of the State Executive Council, the State Board of Investment and the Board of Pardons, as well as the State Archives Commission, the Land Exchange Commission, the State Publication Board and other boards and commissions.

EXECUTIVE OFFICERS SINCE STATEHOOD

CONSTITUTIONAL OFFICERS (Elected by People)

GOVERNORS

Names	P.O. Address	Assumed Office
Henry H. Sibley.....	St. Paul	May 24, 1858
Alexander Ramsey.....	St. Paul	January 2, 1860
Henry A. Swift.....	St. Peter	July 10, 1863
Stephen Miller.....	Worthington	January 11, 1864
William R. Marshall.....	St. Anthony	January 8, 1866
Horace Austin.....	St. Peter	January 9, 1870
Cushman K. Davis.....	St. Paul	January 7, 1874
John S. Pillsbury.....	Minneapolis	January 7, 1876
Lucius F. Hubbard.....	Red Wing	January 10, 1882
A. R. McGill.....	St. Peter	January 5, 1887
William R. Merriam.....	St. Paul	January 9, 1889
Knute Nelson.....	Alexandria	January 4, 1893
David M. Clough.....	Minneapolis	January 31, 1895
John Lind.....	New Ulm	January 2, 1899
Samuel R. VanSant.....	Winona	January 7, 1901
John A. Johnson.....	St. Peter	January 4, 1905
Adolph O. Eberhart.....	Mankato	September 21, 1909
Winfield S. Hammond.....	St. James	January 5, 1915
J. A. A. Burnquist.....	St. Paul	December 30, 1915
J. A. O. Preus.....	Minneapolis	January 5, 1921
Theodore Christianson.....	Dawson	January 6, 1925
Floyd B. Olson.....	Minneapolis	January 6, 1931
Hjalmar Petersen.....	Askov	August 24, 1936
Elmer A. Benson.....	Appleton	January 4, 1937
Harold E. Stassen.....	South St. Paul	January 2, 1939
Edward J. Thye.....	Northfield	April 27, 1943
Luther W. Youngdahl.....	Minneapolis	January 8, 1947
C. Elmer Anderson.....	Brainerd	September 27, 1951
Orville L. Freeman.....	Minneapolis	January 5, 1955
Elmer L. Andersen.....	St. Paul	January 2, 1961
Karl F. Rolvaag.....	St. Paul	March 25, 1963
Harold LeVander.....	South St. Paul	January 2, 1967
*Wendell R. Anderson.....	St. Paul	January 4, 1971

LIEUTENANT GOVERNORS

William Holcombe.....	Stillwater	May 24, 1858
Ignatius Donnelly.....	Nininger	January 2, 1860
Henry A. Swift.....	St. Peter	January 3, 1863
Charles D. Sherwood.....	Prescott	January 11, 1864
Thomas H. Armstrong.....	High Forest	January 8, 1868
William H. Yale.....	Winona	January 7, 1870
Alphonso Barto.....	Sauk Centre	January 9, 1874
James B. Wakefield.....	Blue Earth	January 7, 1876
C. A. Gilman.....	St. Cloud	January 10, 1880
A. E. Rice.....	Willmar	January 4, 1887
G. S. Ives.....	St. Peter	January 5, 1891
D. M. Clough.....	Minneapolis	January 3, 1893
Frank A. Day.....	Fairmont	January, 1895
John L. Gibbs.....	Geneva	January 5, 1897
Lyndon A. Smith.....	Montevideo	January 3, 1899
Ray W. Jones.....	Minneapolis	January 5, 1903
Adolph O. Eberhart.....	Mankato	January 7, 1907
E. E. Smith.....	Minneapolis	September 25, 1909
S. Y. Gordon.....	Browns Valley	January 3, 1911
J. A. A. Burnquist.....	St. Paul	January 7, 1913
Geo. H. Sullivan.....	Stillwater	October 28, 1916
Thos. Frankson.....	St. Paul	January 2, 1917
Louis L. Collins.....	Minneapolis	January 4, 1921
W. I. Nolan.....	Minneapolis	January 6, 1925
Chas. E. Adams.....	Duluth	June 25, 1929
Henry Arens.....	Jordan	January 6, 1931
K. K. Solberg.....	Clarkfield	January 3, 1933
Hjalmar Petersen.....	Askov	January 8, 1935
Gottfrid Lindsten.....	Minneapolis	January 5, 1937
C. Elmer Andersen.....	Brainerd	January 2, 1939
Edward J. Thye.....	Northfield	January 4, 1943
Archie H. Miller.....	Hopkins	April 27, 1943
C. Elmer Andersen.....	Brainerd	January 2, 1945
Ancher Nelsen.....	Hutchinson	January 5, 1953
Donald O. Wright.....	Minneapolis	September 3, 1954
Karl F. Rolvaag.....	Rochester	January 3, 1955
A. M. Keith.....	Rochester	January 8, 1963
James B. Goetz.....	Winona	January 2, 1967
*Rudv Perpleh.....	Hibbing	January 4, 1971

SECRETARIES OF STATE

Names	P.O. Address	Assumed Office
Francis Baasen	New Ulm	May 24, 1858
James H. Baker	Mankato	January 2, 1860
David Blakeley	St. Paul	November 17, 1862
Henry C. Rogers	St. Paul	January 8, 1868
Hans Mattson	Minneapolis	January 7, 1870
S. P. Jennison	Red Wing	January 5, 1872
John S. Irgens	Austin	January 7, 1876
Fred VonBaumbach	Alexandria	January 10, 1880
Hans Mattson	Minneapolis	January 4, 1887
Frederick P. Brown	Blue Earth	January 5, 1891
Albert Berg	Center City	January 7, 1895
Peter E. Hanson	Litchfield	January 7, 1901
Julius A. Schmahl	Redwood Falls	January 7, 1907
Mike Holm	Roseau	January 4, 1921
H. H. Chesterman	St. Paul	July 7, 1952
Mrs. Mike Holm	St. Paul	September 16, 1952
Joseph L. Donovan	Duluth	January 3, 1955
*Arlen I. Erdahl	Blue Earth	January 4, 1971

AUDITORS

W. F. Dunbar.....	Caledonia.....	May 24, 1858
Charles McIlrath.....	St. Paul.....	January 1, 1861
O. P. Whitcomb.....	Rochester.....	January 13, 1873
W. W. Braden.....	Preston.....	January 10, 1882
Adolph Biermann.....	Rochester.....	January 5, 1891
Robert C. Dunn.....	Princeton.....	January 7, 1895
Samuel G. Iverson.....	Rushford.....	January 5, 1903
J. A. O. Preus.....	Minneapolis.....	January 5, 1915
Ray P. Chase.....	Anoka.....	January 5, 1921
Stafford King.....	St. Paul.....	January 6, 1931
William J. O'Brien.....	Mendota Heights.....	March 7, 1969
*Rolland F. Hatfield.....	St. Paul.....	January 4, 1971

TREASURERS

George W. Armstrong	St. Paul	May 24, 1858
Charles Scheffer	St. Paul	January 1, 1860
Emil Munch	Pine City	January 10, 1868
William Seeger	St. Peter	January 5, 1872
Edwin W. Dyke	Faribault	February 7, 1873
William Pfaender	New Ulm	January 7, 1876
Charles Kittelson	St. Paul	January 10, 1880
Joseph Bobleter	New Ulm	January 5, 1887
August T. Koerner	Litchfield	January 7, 1895
Julius H. Block	St. Peter	January 7, 1901
Clarence C. Dinehart	Slayton	January 7, 1907
E. S. Pettijohn	St. Peter	June 8, 1910
Walter J. Smith	Eveleth	January 3, 1911
A. C. Gooding	Rochester	February 14, 1916
Henry Rines	Mora	January 2, 1917
Edward W. Stark	Center City	July 1, 1925
Julius A. Schmah	St. Paul	January 4, 1927
C. A. Halverson	Revere	January 5, 1937
Julius A. Schmah	Redwood Falls	January 2, 1939
Val Bjornson	Minneapolis	January 2, 1951
Arthur Hansen	Ulen	January 3, 1955
*Val Bjornson	Minneapolis	January 7, 1957

ATTORNEYS GENERAL

Charles H. Berry	Mankato	May 24, 1858
Gordon E. Cole	Faribault	January 4, 1860
William Colville	Lake City	January 8, 1866
F. R. E. Cornell	Minneapolis	January 10, 1868
George P. Wilson	Winona	January 9, 1874
Charles M. Start	Rochester	January 10, 1880
W. J. Hahn	Minneapolis	March 11, 1881
Moses E. Clapp	Fergus Falls	January 5, 1887
H. W. Childs	Wadena	January 2, 1893
W. B. Douglas	Moorhead	January 2, 1899
W. J. Donahower	St. Paul	April 1, 1904
Edward T. Young	Appleton	January 2, 1905
George T. Simpson	Winona	January 4, 1909
Lyndon A. Smith	Montevideo	January 1, 1912
Clifford L. Hilton	Fergus Falls	March 9, 1918
Albert F. Pratt	Anoka	December 21, 1927
G. A. Youngquist	Crookston	February 2, 1928
Henry N. Benson	St. Peter	November 20, 1929
Harry H. Peterson	St. Paul	January 3, 1933
William S. Ervin	Minneapolis	December 15, 1936
J. A. A. Burnquist	Minneapolis	January 2, 1939
Miles Lord	Minneapolis	January 3, 1955
Walter F. Mondale	Minneapolis	May 4, 1960
Robert W. Mattson	Minneapolis	December 30, 1964
Douglas M. Head	Minneapolis	January 2, 1967
*Warren Spannaus	Minneapolis	January 4, 1971

(Over the years this office, formerly known as the Railroad and Warehouse Commission, has been alternately an elective and an appointive one. The state legislature provided that the position be appointive one. The state legislature provided that the position be appointive during the years 1871-1875, elective from 1875 to 1885, appointive again from 1885 to 1900, elective from 1900 to 1972. It will again be appointive after the election of 1972.)

Names	P.O. Address	Assumed Office
A. J. Edgerton	St. Paul	January 10, 1872
W. R. Marshall	St. Paul	March 14, 1874
J. J. Randall	Winona	March 14, 1874
Wm. R. Marshall	St. Paul	January 6, 1876
J. H. Baker	Mankato	January 10, 1882
J. H. Baker	Mankato	April 14, 1885
S. S. Murdock	Stillwater	April 14, 1885
Geo. L. Becker	St. Paul	April 14, 1885
Horace Austin	St. Peter	January 12, 1887
John L. Gibbs	Albert Lea	January 12, 1887
John P. Williams	Fergus Falls	January 22, 1889
Wm. M. Liggett	St. Paul	January 22, 1891
Ira B. Mills	Moorhead	January 26, 1893
Nathan Kingsley	Austin	November 13, 1896
P. M. Ringdal	Zumbrota	January 5, 1899
Thomas J. Knox	Jackson	January 2, 1900
Ira B. Mills	Moorhead	January 7, 1901
J. G. Miller	Two Harbors	January 7, 1901
C. F. Staples	Mendota	January 7, 1901
William E. Young	Mankato	January 2, 1905
Charles E. Elmquist	Rush City	January 4, 1909
Ole P. B. Jacobson	Fergus Falls	April 22, 1914
Fred W. Putman	Red Wing	November 15, 1917
Ivan Bowen	Mankato	May 5, 1921
Charles W. Sterling	St. Paul	May 1, 1923
Frank W. Matson	St. Paul	July 20, 1923
Christian J. Laurisch	Mankato	November 26, 1927
Knud Wefald	Hawley	January 3, 1933
Charles Munn	Osseo	January 8, 1935
Harold R. Atwood	Winona	November 13, 1936
Hjalmar Petersen	Askov	January 5, 1937
Frank W. Matson	St. Paul	January 2, 1939
N. J. Holmberg	St. Paul	January 6, 1941
W. I. Nolan	Minneapolis	January 4, 1943
Rollin G. Johnson	Forest Lake	August 12, 1943
Ray P. Chase	Anoka	January 2, 1945
Rollin G. Johnson	Forest Lake	January 6, 1948
Clifford C. Peterson	Minneapolis	January 3, 1949
Leonard E. Lindquist	Minneapolis	June 30, 1949
E. W. (Wally) Lund	Duluth	June 20, 1951
Elling A. Knutson	St. Paul	June 1, 1952
Paul A. Rasmussen	Chatfield	January 2, 1953
Hjalmar Petersen	Askov	January 3, 1955
*Ronald L. Anderson	Bloomington	January 5, 1959
*P. Kenneth Peterson	Minneapolis	January 2, 1967
*Robert W. (Bob) Carlson	Minneapolis	October 26, 1970

•Incumbents

Administration	Labor and Industry
Aeronautics	Mediation Services
Agriculture	Liquor Control
Armory Building Commission	Livestock Sanitary Board
Civil Service	Manpower Services
Commerce	Military Affairs—Adjutant General
Banking Division	Natural Resources
Insurance Division	Pollution Control
Securities Division	Public Examiner
Consumer Services	Public Safety
Corrections	Public Service
Economic Development	Public Welfare
Education	Soil and Water Conservation
Health	State College Board
Highways	State Junior College Board
Human Rights	Taxation
Investment Board	Veterans Affairs
Iron Range Resources and Rehabilitation	Veterans Home Board

During the past one hundred years the legislature has enacted laws which have expanded the role of the state government and increased the duties of the executive branch of government. In order that these duties may be properly executed the legislature has provided for many new administrative departments and agencies within the executive branch. The governing bodies and administrative heads of most of these departments are appointed by the governor and are responsible to him for the proper operation of their agency.

Address: State Administration Bldg., St. Paul

Director Procurement and Supply: A. O. Vessey, Civil Service.
Director Procurement and Personal Property Division: Vacant.
Director Publications and Central Services Division: Raymond Romans, Civil Service.
Director Motor Pool Division: George Carlton, Civil Service.



Commissioner

Richard L. Brubacher, Hopkins. Born Butterfield, Minnesota, May 4, 1930. B.A. Gustavus Adolphus College 1954; Graduate Study University of Minnesota 1955-56; Research Analyst, Department of Taxation 1955-56; Finance Director, City of Hopkins 1956-58; City Manager, Hopkins 1958-1968; Past President, Minnesota City Managers Association, Gustavus Adolphus College Alumni Association, Board of Trustees, Shepherd of the Hills Lutheran Church; Former member of Board of Directors Hopkins Rotary, Hennepin County League of Municipalities, Metropolitan Section Minnesota League of Municipalities; Member Hopkins Charter Commission; Distinguished Service Award Hopkins J. C's. 1963, Americanism Service Award for Service to Community, Hopkins V.F.W. 1967; Listed in Who's Who in Midwest. Married Mary Rae Burke, three children. Appointed Assistant Commissioner February 19, 1968. Appointed Commissioner of Administration January 1970, Re-appointed January 1971.



Deputy Commissioner (Acting) and Assistant Commissioner (Budget and Organization)

Thomas E. LaVelle, Roseville. Born St. Paul, Minnesota, July 10, 1926. Graduate, Lakeville Public School; B.B.A., University of Minnesota, 1953; Income Tax Division, Department of Taxation, 1953-1957; Budget Division, Department of Administration, 1957-1962; Senior Legislative Analyst, Legislative Research Committee, and Staff Accountant, House Appropriations Committee, 1962-1965; Staff Director, House Appropriations Committee 1965-1968; Assistant Director of Budget for Management, 1968; Acting State Budget Director, 1968-69; State Budget Director 1969-71. Member, American Society for Public Administration; Member, Research Committee, National Association of State Budget Officers, 1968-71; Chairman, Research Committee, National Association of State Budget Officers, 1970-71; Member, Executive Committee, National Association of State Budget Officers, 1970-71. Appointed Assistant Commissioner for Budget and Organization and Acting Deputy Commissioner, August 20, 1970. Married Verna M. Westberg; two sons, Thomas and Gregory; two daughters, Elizabeth and Karen.



Assistant Commissioner (Real Property Management)

Raymond B. Vecellio, St. Paul. Born Norway, Michigan, April 10, 1913. Graduate Morgan Park High School, Duluth. Attended University of Minnesota. Employed in various divisions of Commission of Administration and Finance 1933-1939, Department of the Public Examiner 1939-1943, Department of Administration, Budget Division, 1943-1952. Appointed Chief Supervising Examiner, Department of the Public Examiner, in 1952. Appointed Deputy Public Examiner by the Governor in February 1955. Appointed Public Examiner by the Governor in October 1955. Appointed Assistant Commissioner of Administration February 1, 1961. Married, two sons.

Assistant Commissioner (Information Services)

Daniel B. Magraw, St. Paul. Born Minneapolis, August 31, 1921. B.B.A. University of Minnesota, 1943; USAAF 1943-1946; M.B.A. University of Minnesota, 1947; Served as staff member Hurdman and Cranstoun, CPA's, NYC; staff member Public Administration Service; with State of Minnesota Highways and Conservation Departments (1951-1954); Advisor to Governor on State Reorganization 1955; Director of Audit and Research, Investors Diversified Services; Director of Systems and Computer Operations, Gold Bond Stamp Company; Director of Economic and Management Sciences, North Star Research and Development Institute; V.P. EDP American National Bank and Trust Company; Appointed Director—Computer Services, State of Minnesota 1968; Appointed Assistant Commissioner of Administration March, 1970. Instructor 21 years in University of Minnesota Extension Division in systems and governmental accounting courses. Past President of Twin Cities Chapter Association for Systems Management and of Upper Midwest Chapters of Operations Research Society of America and The Institute of Management Sciences; President, 1970-1971 National Association for State Information Systems; Member American Society for Public Administration. Married Jean Best Grismer, a daughter and two sons.

*Legal Basis*

Since the Department of Administration is a staff agency, references to the Commissioner of Administration or the Department of Administration are found in many different sections of the statutes. However, the main detailing of the powers and duties of the Department of Administration is located in Minnesota Statutes, Chapter 16.

Qualifications for Department Head

No specific qualifications are required by law.

Organization and Functions

The Department of Administration is the central management agency of state government. It prepares the biennial budget; manages the budgetary allotment system; supervises all state expenditures; operates the central procurement system; supervises all physical plant construction; provides a number of central services to operating departments, including computer services, stores, duplicating, mailing and documents; is responsible for programs of management improvement; maintains the capitol group of buildings; maintains an inventory of all state property; operates a central motor pool for state departments and agencies, administers the state employees group insurance program, administers social security coverage for all public employees; acquires land for state college campus expansion, state parks expansion and the Memorial Hardwood Forest; accepts and redistributes all surplus federal property made available to the states, supervises disposal of surplus and obsolete property and administers the State Building Code.

OFFICE OF THE COMMISSIONER—The Department of Administration is headed by a commissioner appointed for a four-year term by the Governor and confirmed by the Senate. In addition to his duties as head of the department, he also serves as:

Secretary of the Executive Council, Secretary of the Legislative Advisory Committee and Minnesota Public Relief Advisory Committee, Sec-

4.

et al.

organizat

antin

test

Div

ing •

structures as may be required by or deemed necessary in keeping with the intent and purpose of the statute.

Plant Management Division—Supervises programs of mechanical, electrical and structural maintenance for the Capitol complex and other designated buildings; inspects properties; performs repairs and alterations for offices in the Capitol complex; assigns and controls office space in the Capitol complex; responsible for the cleaning and custodial maintenance of the Capitol buildings, for the care and maintenance of the Capitol buildings and grounds, and for the custody and operation of the Capitol parking facilities and other designated parking facilities.

BUREAU OF INFORMATION SERVICES

Information Services Division—Responsible for administering, or coordinating the administration of, the systems, programming, and computer operations of the State; administers the central payroll system; establishes procedures to maximize use of systems design, and programming from other sources, particularly states, and to minimize duplication of such efforts within Minnesota's state agencies; develops, and updates annually, long range and short range plans for information systems development and related personnel and computer and communications capability.

Telecommunications Division—Develops statewide plans and policies governing the state telecommunications system, including evaluation of new equipment and alternate methods of service; advises and assists all departments and agencies of the state government in planning and implementing telecommunications systems of the State; takes initiative in coordinating cooperative efforts in telecommunications with other governments including federal, county, municipal and school district agencies and the University of Minnesota; administers the state telephone network, including the Capitol switchboard center and the WATS network; coordinates and evaluates requests for telephone repair and service; keeps abreast of tariff revisions and advises agencies accordingly; and prepares the State of Minnesota Telephone Directory.

Employee Services Division—Administers social security coverage for participating governmental units; receives reports, and processes federal-state agreements relating to social security; administers state employees group insurance program; provides secretariat to the State Merit Award Board; and administers the suggestions system procedures to assure prompt review of proposals and equitable awards.

BUREAU OF PROCUREMENT AND SUPPLY

Procurement and Personal Property Division—Purchases, rents or otherwise provides for furnishing all supplies, materials, equipment, and utility services; prescribes time, manner, authentication, and form of requisitions, standard commodity specifications, and standardization of quality, grades and brands; advertises for and receives bids; inspects and tests delivered commodities and supplies; hears complaints in respect to quality, grade or brand of commodities; determines the lowest bidders; awards contracts; purchases, accepts and distributes surplus property made available by the federal government; and sells, transfers and disposes of state surplus property; and maintains inventory of state property.

Publications and Central Services Division—Operates the central store and supply room, central mailing, central duplicating, central addressographing and office equipment repair services; prescribes and designates classes of printing; prepares and awards bids for all state printing; controls, sells, and distributes all state documents and publications.

Motor Pool Division—Responsible for the control, regulation, acquisition, operating, maintenance, repair, and disposal of a fleet of over 680 passenger vehicles which are rented to state departments and agencies requiring them for the transaction of state business; surveys the usage of the motor pool's vehicles to insure adherence to prescribed policies and procedures; and participates in establishing and pursuing safety programs for drivers of state vehicles.

DEPARTMENT OF AERONAUTICS

*Commissioner*

Lawrence E. McCabe. Born in Hibbing, Minnesota, September 12, 1924. Educated at Hibbing Public Schools, University of Washington, University of Idaho, and St. Mary's College, California. Served as a lieutenant and naval aviator in the U. S. Navy, World War II and the Korean Conflict. Elected first chairman and later served as a member of the Chisholm-Hibbing Airport Commission. President of the National Association of State Aviation Officials and on the Board of Directors of the Municipal and Airports Division of The American Road Builders' Association. Appointed Commissioner of Aeronautics June 7, 1962.

DEPARTMENT OFFICIALS

Address: Administration Building—St. Paul Downtown Airport—St. Paul

Commissioner: Lawrence E. McCabe—Salary: \$20,100. Term expires: January 4, 1971. Appointed by Governor for four years.

Deputy Commissioner: George Holey, Aviation Representative, under Civil Service. Appointed as Deputy Commissioner by Commissioner of Aeronautics.

Legal Basis

Minn. Const. Art. XIX; Minnesota Statutes, Chapter 360.

Qualifications for Department Head

The Commissioner is appointed by the Governor with consent of the Senate. He is required to "have knowledge of aeronautics" (Minnesota Statutes, Section 360.014).

Organization

The Department of Aeronautics is administered by the Commissioner.

The Airport Service Division assists municipalities with airport site selection, planning, design and development; approves plans and specifications for state-aid airport projects and supervises their construction; installs, maintains and operates radio navigational aids.

The Safety and Hazard Control Division evaluates flight hazards, inspects airports and accidents. Assists the municipalities with airport zoning.

The Operations Division inspects flight schools and commercial operations, enforces regulations and laws, and investigates violations and complaints. Maintains aircraft and pilot proficiency.

The Aviation Service Division provides public information, conducts seminars and meetings for safety and helps develop a sound air-age education program.

The Administration Division prepares, maintains and controls the fiscal, personnel and inventory records of the department.

The Planning and Research Section assists the Commissioner in the formulation of policy, planning, and airline route cases before the Civil Aeronautics Board; conducts special surveys, and prepares reports and forecasts.

All employees other than the Commissioner are under Civil Service.

Purpose and Functions

The purpose of the Department of Aeronautics is to encourage, foster, and assist in the Development of airports and other air navigation facilities.

The Department of Aeronautics regulates and promotes aviation and assists municipalities in building and improving their airports. It acts as agent for the municipalities receiving federal funds for airport construction and improvements. It assists municipalities in zoning their airports. It inspects and licenses airports, flight schools, commercial operations; registers aircraft and airmen. It represents Minnesota in Airline Route Cases before the Civil Aeronautics Board. It operates and maintains a statewide system of radio navigational aids. It is required to investigate aircraft accidents and to enforce all laws and regulations pertaining to aeronautics.

DEPARTMENT OF AGRICULTURE

Commissioner

Jon M. Wefald, St. Peter, Minnesota. Born November 24, 1937, Minneapolis, Minnesota. Graduated from high school at Minot, North Dakota, graduated from Pacific Lutheran University in Tacoma, Washington, with a bachelor's degree, and earned his master's degree from Washington State University at Pullman. Holds a doctor of philosophy degree in American history and government, earned in 1965 from the University of Michigan at Ann Arbor. Ran for State Auditor position in 1970 election campaign. Former member of the faculty at Gustavus Adolphus College, St. Peter, since 1965, teaching American history. His doctoral thesis on the political ideas and participation of the Norwegian farm immigrants in Minnesota and the Dakotas, 1890-1917, is the theme of a book to be published in the coming year by the Norwegian American Historical Association. Married to former Ruth Ann Joynt of Alma, Michigan, have one son, Skipp, two years old.



Deputy Commissioner

Ralph J. Godin, Minneapolis, Minnesota. Native of Tofte, Minnesota. Born 1910. Graduated from Grand Marais High School and earned a bachelor degree in business administration at the University of Minnesota. Has served 38 years in the Minnesota Department of Agriculture. Started his career with the Minnesota Department of Agriculture as a fish inspector in 1932. In the years to follow served as an inspector in four other sections, wholesale dealers, fruits and vegetables, beverages, and dairy and food. Served as a division head in the department for the past 14 years, ten years as director of Economic Practices, and the last four years as director of Administrative Services. Also held position as chief auditor for the Cooperative Auditing Division. Served under nine commissioners of agriculture. Active in public employee organizations and in the Masonic order. President, Capitol Cafe Association and the Minnesota Benefit Association. Present Grand Secretary of the Grand Chapter of Royal Arch Masons of Minnesota and Supreme Royal Patron of the Order of the Amaranth, a Masonic international affiliate, also a past presiding officer of several Masonic orders. He and his wife of 33 years, Olive, reside at 3824 Forty-Seventh Avenue South, Minneapolis. Owns and operates Sugar Beach Resort on Lake Superior during the May-October season.



DEPARTMENT OFFICIALS

Address: State Office Building, Room 530

Commissioner: Jon M. Wefald. Salary: \$21,000. Term expires January 4, 1975. Appointed by Governor for four years.

Deputy Commissioner: Ralph J. Godin. Salary: \$16,600-\$20,300. Appointed by Commissioner.

Assistant Commissioner: Fred A. Spannaus. Appointed by Commissioner.

Administrative Supervisor: (Plant and Environmental Concerns) Rollin M. Dennistoun, Ph.D. Civil Service.

Administrative Supervisor: (Administrative Services Division) Ragnar E. Bergman. Civil Service.

Director: AGRONOMY SERVICES—Gleason Diser, Civil Service.

Director: DAILY INDUSTRIES—Orlowe M. Osten, (Acting), Civil Service.

Director: ECONOMIC PRACTICES—Leo M. Steiner, Civil Service.

Director: FOOD INSPECTION—George H. Steele, Civil Service.

Director: LABORATORY SERVICES—Vacant, Civil Service.

Director: MARKETING SERVICES—M. C. Combs, Civil Service.

Director: MEAT INDUSTRY DIVISION—B. J. Steffen, Civil Service.

Director: PLANT INDUSTRY—C. D. Floyd, Civil Service.

Director: POULTRY INDUSTRIES—Roy D. Carlson, Civil Service.

Director: STATE-FEDERAL CROP & LIVESTOCK REPORTING SERVICE—Dave Taylor, Federal Civil Service.

Legal Basis

Minnesota Statutes, Chapters 17-22, 24, 25 and 27-34.

Qualifications for Commissioner

No specific qualifications are prescribed other than the posting of a \$5,000 bond.

Organization and Functions

The Department of Agriculture encourages and promotes the development of agricultural and food industries, investigates marketing conditions, assists farmers, producers and consumers in the organization and management of cooperative enterprises, and enforces laws designed to protect the public health and to prevent fraud and deception in the manufacture and distribution of food, animal feeds, fertilizers, economic poisons, seeds and other items.

The various laws assigned to the department for enforcement give the commissioner his basic regulatory powers. In addition, the legislature has given to the commissioner the power to enact rules, regulations, definitions, and standards to explain and clarify the law and to cope with changing conditions.

The commissioner is the administrative official in charge of the department. He sets the policy to be followed by the personnel of the department and makes the final decisions on prosecutions and special investigations. His deputy has authority to act in his behalf during the commissioner's absence. The deputy is also empowered by law to sit on certain committees and boards in the commissioner's place, and to have a vote on such board when this is authorized by the commissioner. The deputy acts as the department's hearings officer and is the chief liaison individual with the legislature.

It is also the duty of the Department of Agriculture and the Institute of Agriculture of the University of Minnesota to cooperate in all ways that may be beneficial to the agricultural interests of the state.

There are eleven major divisions in the Department of Agriculture as follows:

Administrative Services Division's director acts as the head administrative officer under the commissioner, consults with the commissioner

and deputy commissioner and suggest and plans with them a department program designed to meet the needs of agriculture, industry and consumers in Minnesota. He plans work programs with the division and section chiefs and integrates department programs to secure maximum results which are beneficial to Minnesota agriculture, industry and businesses which are regulated by laws, rules and regulations enforced by this department.

Agronomy Services Division administers all of the laws, rules and regulations relating to the manufacture, sale and distribution of economic poisons and related products, animal feeds, fertilizers, soil conditioners, and agricultural crop seeds including trees and shrubs. It also administers the Grain Screenings Act, the Spraying and Dusting Law (Custom Pesticide Applicator Law), the Weed Control Law, and has responsibility for the operation of the State Seed Laboratory. Regulatory field work for the Division is carried out by a staff of 16 district inspectors who receive additional help, particularly in the areas of weed control, seed inspection and custom sprayer inspection, from 87 county agricultural inspectors.

Dairy Industries Division administers and enforces laws and regulations relating to production, processing, labeling, and distribution of milk and milk products. This activity is carried out through inspection, sampling, educational, and certification programs, which in turn assures an adequate supply of wholesome and safe milk for consumers and promotes the free movement of such products into other states by assisting the Dairy Industry to comply with uniform standards. The division's dairy program is designed to encourage development of milk sanitation standards throughout the state.

Economic Practices Division administers the Dairy Unfair Trade Practices Act, Wholesale Produce Dealers Act, and Cooperative Audits. The Dairy Act is an act regulating trade and marketing practices of the dairy industry and is designed to maintain competition, prevent monopoly and discrimination which would lessen or restrain trade. The Wholesale Dealers Act insures financial responsibility of dealers in the perishable produce commodities of milk, eggs, poultry, fruits and vegetables. Under this act, all dealers in these commodities are licensed and bonded to insure payment for product purchased. The Section for Cooperatives provides accounting and audit assistance and management advice to cooperatives when requested.

Food Industries Division enforces all food and beverage laws relating to food and beverage. Standards enforced include composition of foods, labeling, sanitation, grading and price differentials. Inspectors in this division submit samples of foods, beverages, antifreeze, paint and hazardous substances to the Laboratory Division for analyses and inspect food and food processing plants for freedom from adulteration. Samples of food products are checked for sanitary qualities including freedom from certain disease producing organisms.

Laboratory Services Division functions as a service division to other regulatory and administrative divisions, essentially those which have field inspection responsibilities requiring official samples for chemical, bacteriological, microscopic and special analyses and assays to determine if they meet specific standards established by law, regulation or guarantees for safety and quality.

Marketing Services Division promotes increased and new markets for Minnesota agricultural and food products on three fronts: in-state, nationwide, and since 1969 in international trade. Several hundred promotional activities each year are co-sponsored by farm producer associations and food processors. The wide-range marketing program has played a key role in the steady growth of Minnesota farm income since 1963, the year the nation-wide promotional campaign was launched. Farm income in 1970 for Minnesota was nearly \$450,000,000 greater than for 1963.

Meat Industry Division enforces and administers laws and regulations relating to meat, fish and dressed poultry. Products, facilities and sanita-

tion of non-federally inspected slaughter plants, sausage plants, wholesale and retail meat markets are inspected periodically to determine compliance with state laws and regulations. Division personnel also investigate consumer complaints relating to meat, poultry, rabbit and fish products.

Plant Industry Division carries on regulatory programs for the protection of agricultural crops and forests. Insect and disease surveys determine the presence and extent of pests. Eradication programs on Barberry and Ribes species control Stem Rust of cereals and Blister Rust of pine. Apiary inspection controls honey bee diseases providing protection to our pollinating insects, and honey producing colonies. Nursery inspection and Plant Quarantine enforcement on commodity shipments reduce the risk of introduction of new and injurious plant pests. Rodent and predator control is a cooperative program with U.S.D.I. The certified seed potato program provides seed potatoes free of disease. Market produce inspection covers inspection at shipping point and terminal markets of fresh vegetables and fruits having state and federal standards. Joint projects with the Market News Service of the USDA includes fruits and vegetables and livestock.

Poultry Industries Division supervises hatcheries and breeder flocks participating in the National Poultry and Turkey Improvement Plans, conducts random sample performance tests to guide producers in selecting stocks of chicks, and administers the Minnesota Egg Law which requires that all eggs be purchased and sold on a graded basis. The division supervises production and processing requirements and assists in marketing eggs from producers and dealers participating in the Minnesota Certified Quality Egg Programs for shell and frozen eggs. It further provides terminal market and in-plant poultry, egg and egg products grading and inspection services through cooperative agreement with U.S.D.A.

State-Federal Crop and Livestock Reporting Service gathers, summarizes, analyzes and distributes statistics on Minnesota agriculture. Current reports give a picture of the crop prospects and livestock production (milk, eggs, beef, pork, turkeys) as the season progresses. An annual report summarizes the year's production and provides county statistics to indicate location of supplies or potential production. Farmers, farm organizations, government, business, the University, news media, and private individuals request and use these statistics extensively. Service is continually improving methods for more accurate and timely statistics.

ARMORY BUILDING COMMISSION

COMMISSION MEMBERS

Address: Veterans Service Building

Chairman: Major General Chester J. Moeglein, The Adjutant General.

Vice Chairman: Brig. General Paul V. Meyer, Commanding General, 47th Inf. Div., Minn. ARNG.

Secretary-treasurer: Colonel James S. O'Brien, Commander, Hq. Comd. Gp., Minn. ARNG.

Legal Basis

Minnesota Statutes, Section 193.142.

Functions and Services

The Minnesota State Armory Building Commission is a public corporation established to acquire, equip and maintain state armories. The Adjutant General, ex officio chairman of the commission, appoints the commission members.

As a public corporation the Commission has the power to acquire property for armory use, to exercise the right of eminent domain, to issue bonds for the construction and equipment of new armories, to sue and be sued and to pay the cost of operating, maintaining and improving armories. Title to armory properties which the Commission acquires through the issuance of bonds passes to the state when the bonds are fully amortized.

DEPARTMENT OF CIVIL SERVICE

Director

John W. Jackson, Director Civil Service. 2114 Juliet Avenue, St. Paul. Born Kenebec, South Dakota. Graduate of Dakota Wesleyan University; M.A. degree Political Science, Iowa University; one year graduate work in public administration at University of Minnesota. Chief Examiner, Minnesota Civil Service Department 1945-1955. Past President, International Public Personnel Association, 1963-64. Member, National Executive Council, American Society for Public Administration, 1961-64. Member, St. Paul Personnel Directors and Twin City Industrial Relations Executive Council. Married, two children.



DEPARTMENT OFFICIALS

Address: State Administration Bldg.

Board Members: Appointed by Governor, confirmed by Senate, 6 year terms. Roger G. Wheeler. Term expires February 1, 1973. E. Virginia Mears. Term expires February 1, 1975. William D. Watters. Term expires February 1, 1977.

Director: John W. Jackson—Salary: \$21,300-\$26,000. Appointed by Civil Service Board, confirmed by Senate. Term, 6 years.

Department Staff: Appointed by Director from Civil Service lists. Assistant Director: Vacant. Supervisor, Classification and Pay: Donn H. Escher. Supervisor, Examining and Recruiting: James W. Fritze. Supervisor, Transactions and Office Management: Harold Frank. State Training Supervisor: Vera J. Likins. Supervisor, Manpower Planning: Paul A. Roberts.

Legal Basis

Minnesota Statutes, Chapter 43.

Qualifications for Department Head

The Director is appointed by the Civil Service Board following nationwide competition by examination, Minnesota Statutes, Section 43.041.

Organization

The Department of Civil Service is organized under a three-member policy-making Board and is administered by the Director. With the exception of the Board members, the entire staff is in the classified service.

Purposes and Functions

CIVIL SERVICE BOARD:

Adopts rules for the administration of the Civil Service Act; approves the official classification plan and, within the limits set by the Legislature, the salary plan; conducts hearings on protests relative to the administration of the Act and on disciplinary actions against employees in the classified service.

DEPARTMENT OF CIVIL SERVICE:

Recruits, examines and certifies for placement the best qualified personnel for state jobs; classifies state positions so that those with like duties and responsibilities are treated alike in all respects; conducts salary studies to determine and support pay rates recommended to the Board; certifies the accuracy of state payrolls; interprets the Civil Service law and rules to department heads and employees; maintains personnel records for all employees; cooperates with other departments in personnel programs involving performance standards and rating, training, retirement planning, and in coordinating the activities of operating departmental personnel to achieve statewide consistency in personnel administration.

DEPARTMENT OF COMMERCE

(Divisions of Banking, Insurance, Securities)

The Department of Commerce (organized under Minnesota Statutes, Section 45.01) is under the supervision and control of a commission composed of the Commissioner of Banks, Commissioner of Insurance and Commissioner of Securities. Each commissioner heads a separate independent division. Commissioners are appointed by the Governor for six year terms.

Banking Division



Commissioner of Banks

Marvin L. Rye, Conger, Minn. Born Sept. 18, 1921, Fertile, Iowa. Education: grade and high school Forest City, Iowa, graduate of Waldorf Jr. College, Forest City, 1941. Engaged in the field of banking since 1940. Executive Vice President of State Bank of Conger, Minn. 1959-1967. Military Service 1942-45. Past President Minnesota's Freeborn County Banker's Assn.; member: Independent Bankers Assn., American Banker's Assn., Bank Public Relations & Marketing Assn., Director of St. John's Lutheran Home, Albert Lea; first President of St. Paul Lutheran Church, Conger; Conger Village Council member 6 years. Appointed March 27, 1967.

DIVISION OFFICIALS

Address: 250 State Office Building

Commissioner of Banks: Marvin L. Rye—Salary: \$21,000. Appointed by the Governor for six years. Term expires: March 1973.

Assistant Commissioner: Floyd O. Smith. Civil Service.

Chief Examiner: Edward C. Glefer. Civil Service.

Supervisor: Savings, Building & Loan Assns., Credit Unions: Donald L. Huot. Civil Service.

Supervisor: Consumer Credit: Tom Tahnk. Civil Service.

Legal Basis

Minnesota Statutes, Chapters 46 and 48.

Qualifications for Division Head

None specified by constitution or statutes other than the posting of a \$50,000 bond.

Organization

For supervision purposes, the division is divided into three basic units as follows:

1. Banks, Trust Companies, Savings Bank and Face Amount Investment Companies.
2. Savings, Building and Loan Associations and Credit Unions.
3. Small Loan Companies, Industrial Loan and Thrift Companies and Automobile Sales Finance Companies, Pro-rate companies.

The Commissioner and Assistant Commissioner have general supervision over the entire division, with the Assistant Commissioner, assisted by a Bank Examiner, having immediate supervision of the first basic unit. The other two basic units are each under the immediate supervision of a Bank Examiner. The Commissioner of Banks is appointed by the Governor for a six year term. All other employees are Civil Service appointees.

Purpose and Functions

The Banking Division, created in 1909, is charged with the responsibility of administering laws relating to certain financial and lending institutions. These laws are contained in Minnesota Statutes, Chapters 45 to 59

inclusive and Chapter 266. With the exception of the Automobile Sales Finance Companies, the division is required to examine financial or lending institutions at least annually. Assets are examined to determine that depositors' savings are being properly invested and that applicable statutes are being complied with. In the lending institutions that operate with private capital, the division's main objective is to protect the rights of the borrower. There are over fifteen hundred institutions chartered or licensed by the division, with assets in excess of five billion dollars.

Insurance Division

Commissioner of Insurance

Berton W. Heaton, South St. Paul, Minnesota. Born June 15, 1919, at Waterloo, Iowa; Minnesota resident since 1920. Educated in St. Paul public schools and University of Minnesota, B.A. in Economics. Married to former Lucille Mason, Williams, Minnesota, 4 children, and 5 grandchildren. Veteran of World War II. Executive Assistant, Wage Stabilization Board; Representative of Electrical Workers Union; Secretary, Compensation Insurance Board; Analyst in Minnesota Insurance Division. Served on the Governor's Atomic Development Problems Committee, Governor's Committee on State Employees Health Care, and Governor's Advisory Committee on Workmen's Compensation Costs and Benefits. Ex-officio member of Minnesota Compensation Bureau Rating Committee, Minnesota Property Insurance Placement Facility, and Minnesota Automobile Insurance Plan. Appointed Commissioner of Insurance April 6, 1971.



DIVISION OFFICIALS

Address: 210 State Office Building

Commissioner of Insurance: Berton W. Heaton—Salary: \$21,000. Appointed by the Governor for a term of six years, term expires January 1, 1977.

Assistant Commissioner of Insurance: Alfred O. Anderson, Accounting, Civil Service.

Assistant Commissioner of Insurance: A. Charles Richter, Enforcement, Civil Service.

Legal Basis

Minnesota Statutes, Chapter 45, 60, 72 and 73.

Qualifications for Division Head

No qualifications are prescribed either by statute or constitutional provision other than the posting of a \$25,000 bond.

Purpose and Functions

The Division of Insurance is charged with enforcement of all laws relating to insurance; protecting, informing, and assisting policyholders and the public; collecting revenue for the state; furnishing information to other state departments and to insurance departments of other states and federal agencies.

The Commissioner of Insurance issues and revokes company and agents' licenses, examines insurance companies, conducts hearings, and issues orders and audits annual statements.

The Division of Insurance assists policyholders with claims, complaints on misrepresentation and twisting, investigates discrimination, rebates and takes remedial action; investigates unlicensed companies and agents doing business within the state; investigates receiverships; files corporate documents; approves mergers, consolidations, reinsurance and dissolution of companies; accepts service of process on foreign corporations; values reserves of life companies; approves, disapproves and modifies policy forms, riders or endorsements, and rates. No insurance policy may be written until the form of the contract and, in some lines, rates have been approved.

Securities Division**Commissioner**

Edward J. Driscoll, 1915 Hillcrest Avenue, St. Paul, Minnesota. Born Chicago, Illinois, December 20, 1936. Graduate, St. Mary's College, Winona, Minnesota, B.A.; DePaul University, Chicago, Juris Doctorate. In 1966 appointed Law Clerk to the Hon. Edward J. Devitt, Chief Judge, U. S. Dist. Court, Dist. of Minnesota, 1966-67. Practiced law in St. Paul four years. Married to Susan Karns, father of four children.

DIVISION OFFICIALS

Address: 260 State Office Building

Commissioner: Edward J. Driscoll, Salary: \$21,000. Appointed by Governor for unexpired term of four years. Term expires Feb. 1, 1975.

Asst. Commissioner: George H. Frisch.

Real Estate Director: Elmer A. Borgschatz.

Legal Basis

Minnesota Statutes, Chapters 80, 82 and 83.

Qualifications for Commissioner

No qualifications are prescribed either by statute or constitutional provision other than the posting of a \$10,000 bond.

Organization

The Commissioner of Securities is appointed by the Governor for a six year term. All other employees are under Civil Service.

Purpose and Function

The Securities Division is charged with the responsibility of regulating distribution and trading of securities; licensing and supervising broker-dealers, agents and investment advisers; and detection and investigation of illegal sales and securities frauds.

The Division is charged also with the responsibility of licensing and regulating real estate business opportunity brokers and salesmen, and of investigating fraudulent and irregular activities in the real estate field.

Office of Consumer Services**Director**

Mrs. Sherry Chenoweth, 596 Hoyt Avenue East, Saint Paul, Minnesota. Born October 3, 1942, Los Angeles, California. Graduated from Our Lady of Peace High School, St. Paul and Georgetown University, Washington, D.C. Attended University of Minnesota Law School. Served as Labor Economist for U. S. Department of Labor, Bureau of Labor Statistics, Chicago, Illinois, for two years; news reporter for KSTP-Radio and Television, Minneapolis, Minn. for 3 years. Married. Appointed Director of Consumer Services by Governor Wendell R. Anderson March, 1971.

DEPARTMENT OFFICIALS

Address: Room 230, State Office Building, St. Paul, Minn. 55155

Director: Mrs. Sherry Chenoweth—Salary: \$16,224. Appointed by the Governor, with the advice and consent of the Senate, for a four year term to coincide with the Governor's term.

Legal Basis

Minnesota Statutes 45.15.

Qualifications for Director

No statutory qualifications are prescribed.

Organization

The Office of Consumer Services is established as a section within the Commerce Department. Although the Office is administratively a part of the Department of Commerce, the Director acts as the representative of the Governor in all consumer affairs matters.

The Office of Consumer Services is informally organized into a complaints servicing section and a special projects section.

Purpose and Functions

The purpose of the Office is to act on behalf of Minnesota consumers.

The Director acts as the Governor's representative in all matters affecting consumer affairs; enforces the consumer fraud law; acts as the liaison officer between each licensing and professional board and the office of the Governor; develops procedures to improve the functioning of all licensing and professional boards; and recommends new legislation to protect Minnesota consumers.

The Office performs these functions in two ways: (1) The consumer complaint section takes complaints from consumers and where appropriate attempts to mediate settlements or enforce the consumer frauds law. (2) While the complaints service acts for consumers on an individual basis, the special projects section acts on a more general basis, taking action that will affect consumers as a whole. The section provides consumer education services, coordinates with other state agencies, conducts major investigations into practices affecting consumers, develops regulatory and statutory proposals and performs the many other tasks to represent Minnesota consumers.

DEPARTMENT OF CORRECTIONS

Commissioner

David Fogel, Minneapolis, Minnesota. Born November 8, 1925 in New York City, New York. Attended Evander Childs High School, New York. Graduate of Brooklyn College, New York, B.A. Degree. 1949. Masters Degree in Social Work, University of Minnesota, Minneapolis, Minnesota, 1953. Social Group worker in children and adult programs in social agencies in Omaha, Nebraska, St. Louis, Missouri and Berkeley, California between 1953 and 1959. Superintendent of Juvenile Hall 1959-1964, Director of Institutions 1964-1966, Marin County Probation Department, San Rafael, California. Consultant to California Youth Authority, California Department of Mental Hygiene, Job Corps, various social agencies. Career Development Fellow, National Institute of Mental Health, 1966-1968. Doctorate in Criminology, School of Criminology, University of California, Berkeley, California. Associate Research Criminologist, University of California 1969-1970. Consultant to the National College of State Trial



Judges, University of Nevada, Reno, Nevada 1967-currently. Chairman of Sociology Department, Laney College, Oakland, California 1968-1971. Married, four children. Appointed Commissioner of Corrections, State of Minnesota, June, 1971.



*Deputy Commissioner,
Division of Adult Corrections*

Howard J. Costello, Stillwater, Minnesota. Born February 17, 1927 in St. Paul, Minnesota. Attended Murray High School, St. Paul. Graduate of University of Minnesota, B.A. Degree 1949. Employed as a State Parole and Probation Agent (State Board of Probation and Parole) 1949-1952. Granted leave of absence, 1952-1954, to secure Masters Degree in Social Welfare from University of California on a scholarship from the Hill Family Foundation. Returned to State Board of Probation and Parole as Supervisor, a position he held until 1957. Appointed Associate Warden in charge of Training and Treatment, Stillwater State Prison, 1957; Associate Warden

in charge of Custody, 1960. Married, three children. Appointed Deputy Commissioner, Adult Division, Department of Corrections, June 1961.



*Deputy Commissioner, Division of
Youth Conservation*

Joseph G. Cannon, Born 1925. Received a BS degree from Ohio State University in 1950 in Social Administration. Master's degree in Social Work with specialization in Correctional Administration, 1956, Ohio State University. Caseworker, Ohio Penitentiary 1949 to 1952. Supervisor of Pre-release Program, Ohio Penitentiary 1952 to 1955. Supervisor of Social Services, Ohio State Division of Corrections, 1956 to 1961. Director, Treatment Services, Ohio State Division of Corrections, 1961 to 1963. Commissioner, Department of Corrections, State of Kentucky, 1963 to 1966. Commissioner of Corrections, Maryland Division of Corrections, 1967 to 1971. Lecturer at

the University of Maryland and Johns Hopkins University. Married, nine children. Appointed Deputy Commissioner, Division of Youth Conservation, November 1971.

DEPARTMENT OFFICIALS

Address: 310 State Office Building, St. Paul 55101

Telephone: 221-3566

Commissioner of Corrections: David Fogel—Salary: \$26,100, appointed by the Governor. Term expires January 6, 1975.

Deputy Commissioner, Division of Adult Corrections and Chairman, Adult Corrections Commission: Howard J. Costello, appointed by the Commissioner to serve at his pleasure.

Deputy Commissioner, Division of Youth Conservation and Chairman, Youth Conservation Commission: Benjamin F. Baer, appointed by the Commissioner to serve at his pleasure. Minnesota State Prison, Stillwater—Bruce McManus

Assistant Commissioner, Division of Administrative Services: Axel L. Peterson, (Civil Service position).

Term Expires

Name	Term Expires
T. F. Telander, Deputy Chairman, South St. Paul.....	Assigned
Benjamin Berger, Minneapolis	January 1975
Wilfred Antell, Stillwater	January 1977
Howard W. Rundquist, Willmar.....	January 1975
Ralph Tahash, White Bear Lake.....	January 1974

Term Expires

Curtis F. Gibson, Deputy Chairman, Richfield.....	Assigned
Walter Eldot, Duluth	July 1974
Mrs. Mary Louise Klas, St. Paul.....	March 1970
Donard Kunesh, St. Cloud.....	July 1973
Harold J. Nelson, Bloomington.....	July 1973
Hon. Elmer J. Tomfohr, Red Wing.....	July 1971

Assistant Commissioner: Axel L. Peterson

Institutions Administrative Supervisor: John M. Schorn

Director of Accounting: Louis C. Hoffman

Personnel Director: T. F. Spencer

Adult

Minnesota State Prison, Stillwater—Bruce McManus

Reformatory for Men, St. Cloud.—Wm. F. McRae

Minnesota Correctional Institution for Women, Shakopee—I. Jacqueline Fleming

Youth

Minnesota Reception and Diagnostic Center, Lino Lakes—John J. Fallon

State Training School, Red Wing—Milton Olson

Minnesota Home School, Sauk Centre—Pat D. Mack

Willow River Forestry Camp, Willow River—Ralph L. Nelson

Thistledew Lake Forestry Camp, Togo—Glenn Joplin

St. Croix Youth Forestry Camp, Sandstone—Robert Bircher

Division of Field Services (Probation and Parole)

Director—Vacant

Assistant Director, Central Region (Minneapolis)—Harold C. Hansen

Assistant Director, Northern Region (Brainerd)—James Allen

Assistant Director, Southern Region (St. Paul)—Morris C. Hellig

Staff Officials (St. Paul)

Special Assistant Attorney General—James N. Bradford

Jail Consultant—James Hulbert

Corrections Consultant—A. Whittier Day

Director, Research, Statistics and Planning—Nathan G. Mandel

Director, Staff Training—Miss Tai D. Shigaki

Director, Delinquency and Crime Prevention—Casper Wolhowe

Director, Correctional Schools—Delbert G. Leaf

Supervisor, Library Services—Susan Rhodes

Legal Basis

Minnesota Statutes, Chapter 241.

Qualifications for Commissioner

The Commissioner of Corrections is to be selected without regard to political affiliation and must have wide and successful administrative experience in correctional programs embodying rehabilitative concepts (Minnesota Statutes, Section 241.01).

Organization

The Department is headed by a Commissioner of Corrections who is appointed by the Governor for a six year term. Under the Commissioner are two Deputy Commissioners and an Assistant Commissioner. One Deputy Commissioner is in charge of the Division of Adult Corrections and one is in charge of the Division of Youth Conservation. The Assistant

Commissioner is in charge of the Division of Administrative Services. The Deputy Commissioners are appointed by the Commissioner to serve at his pleasure, while the Assistant Commissioner is appointed under Civil Service.

The two Deputy Commissioners are responsible for adult and youth correctional institutions respectively (see descriptions Chapter V.) Through the Director, Division of Field Services, they are also responsible for field services (probation and parole).

In addition to these major organizational divisions, the Department contains staff sections on research, staff training, delinquency and crime prevention, jail inspection and library services. Legal services are provided by a Special Assistant Attorney General and Intergovernmental liaison by a Corrections Consultant.

The Commissioner of Corrections or his designee serves as Secretary to the State Board of Pardons.

Purpose and Functions

The job of the Department of Corrections is to serve society by operating programs of correctional services. The Department is responsible for protection of the public with particular recognition of the fact that the best protection is afforded by restoring the offender to a useful status in society.

Each correctional institution provides 24-hour care and custody for inmates. The objective of the daily programs of education, counseling, vocational training and work at the institution is preparation of the inmate for a successful and legitimate life in his community upon release. Institutions differ in the variety and character of their daily programs so that each offender may be placed where his individual custody and treatment needs can best be accommodated.

Parole services—continued supervision of the offender after he is released to live in the community—are aimed to help him put his institution experience to constructive use and to take advantage of personal and community resources available to him.

Parole services are provided through field offices serving every community in Minnesota. Parole administration is handled through three regional offices and 10 supervisory offices. Typically, persons who serve as parole agents also serve juvenile or district courts in their communities as probation officers. (In the three metropolitan counties—Hennepin, Ramsey, St. Louis—probation services are entirely administered by the county.)

In some cases, selected juvenile and youthful offenders committed for Departmental care may be returned to the community on probation status after study at a reception and diagnostic center. They do not enter a regular correctional institution program. Their supervision is much like that provided under parole.

A person remains on parole for the duration of his sentence (or until age 21 if a juvenile) unless sooner discharged upon evidence that he can lead a law abiding life without further supervision.

A description of each of the Department's correctional institutions can be found in Chapter V.

The Division of Administrative services provides centralized control and services in the areas of personnel administration, accounting, budgeting, research and statistics, libraries and administrative analysis. Administrative controls and services as provided by this division extend to all areas of the Department including institutions.

Within the Department of Corrections, for administrative purposes, are the two releasing authorities.

- I. The Adult Corrections Commission is composed of the Deputy Commissioner of Corrections, Division of Adult Corrections, as Chairman; a corrections official designated by the Chairman as Deputy

Chairman; and four part-time members appointed by the Governor, with the advice and consent of the Senate. No more than two of the Governor's appointees can belong to the same political party. The Commission serves as the releasing authority for the three adult correctional institutions.

- II. The Youth Conservation Commission is composed of the Deputy Commissioner of Corrections, Division of Youth Conservation, as Chairman; a corrections official designated by the Chairman as Deputy Chairman; and five part-time persons appointed by the Governor with the consent of the Senate. One appointee must be a woman and one a Judge of Probate Court, Juvenile Division. The Commission exercises all the powers and duties vested in it and imposed upon it by law relating to the custody and control of those persons committed to it by the courts. All persons under 21 years of age at the time of their arrest who have been found guilty of a felony or a gross misdemeanor must be committed by the courts to this Commission for the maximum sentence provided by law. The Commission must also accept all children adjudicated delinquent and committed to its jurisdiction by the juvenile courts. The Youth Conservation Commission has the responsibility to decide on initial placements; the authority to place in or transfer between available institutions; and the authority to grant or revoke probation and parole and to grant discharges to persons committed to it.

The two Commissions are similar in function, except for the authority of the Youth Conservation Commission to release on probation and commit to an institution. Members, other than the Chairmen and Deputy Chairmen, serve part time and receive per diem compensation. The Deputy Chairmen represent the Chairmen at hearings and perform related ministerial duties as assigned by the Chairmen. Both Commissions follow a regular schedule of hearings at each correctional institution where they interview inmates under consideration for release or other changes of status. The Youth Conservation Commission by law, and the Adult Corrections Commission by policy, periodically review the progress of every person under their respective jurisdictions, whether in an institution or on parole or probation, until he is discharged.

DEPARTMENT OF ECONOMIC DEVELOPMENT

Commissioner

Roger L. Baker, 3200 West Calhoun Parkway, Minneapolis, Minnesota 55416. Born in Minneapolis September 6, 1920. Resident of Minnesota 40 years. Attended West High School, Minneapolis, and Dartmouth College. Married, two children. Appointed Commissioner by Governor Anderson October 1, 1971.





*Deputy Commissioner (Acting) and
Director of Finance*

James D. Weiler, 2413 Hayes Court, Burnsville. Born in Minneapolis, 1938. Resident of Minnesota 32 years. Graduate of DeLaSalle High School and Moorhead State College (B.A.—Political Science). Married, four children. Appointed Director of Finance January 25, 1971. Appointed Acting Deputy Commissioner May 10, 1971.

DEPARTMENT OFFICIALS

Address: 51 E. 8th Street, St. Paul, Minnesota 55101

Commissioner: Roger L. Baker—Salary \$21,000. Appointed by Governor.

Deputy Commissioner (Acting) and Director of Finance: James D. Weiler—Appointed by Commissioner

Director of Industrial Development: Charles M. Towle. Appointed by Commissioner.

Director of Research: Orvin L. Olson. Appointed by Commissioner

Director of Publicity and Promotion:

Director of Tourism: Donald E. O'Brien. Appointed by Commissioner.

ARA Administrator: Armando M. DeYoannes. Appointed by Commissioner.

Legal Basis

Minnesota Statutes, Chapter 362.

Qualifications for Department Head

Minnesota Statutes, Section 362.09, states that the Commissioner "shall be chosen with regard to his knowledge, training, experience, and ability in administering the functions of the department."

Organization and Functions

The Department of Economic Development was established to develop, promote and stimulate optimum economic growth in the State of Minnesota, either directly or through liaison with the private sector and all levels of government. Emphasis has been on development and expansion of business and industry, publicity and promotion, the tourist and travel business, and economic research in the state.

The Department, under the Commissioner's direction, operates five divisions—Industrial Development, Publicity and Promotion, Research, Tourism, and Finance; and administers the Area Redevelopment program in Minnesota.

The Industrial Development Division seeks new investments in business and industry from within and outside the state. It locates materials and markets, suggests new products and by-products, helps find plant sites, and works to stimulate community cooperation.

The Publicity and Promotion Division conducts programs of information and publicity to promote Minnesota for tourist-travel and business-industrial expansion. Advertising campaigns, informational brochures, news releases, and editors' tours are among its major functions.

The Division of Research conducts and issues studies and reports on specific and general economic data, with special emphasis on tourist-travel and industrial development. It also publishes aids to Minnesota business, such as the Directory of Minnesota Manufacturers.

The Division of Tourism coordinates the State's activities with the various efforts of resort and tourist organizations; coordinates national and regional programs which are designed to increase tourist traffic through the state; and also provides information service and tourist aids to individuals as well as organizations.

The Division of Finance assists in the execution of industrial incentive programs within the state and also provides the industrial loan work-up material for the state ARA (EDA) program.

The Area Redevelopment Administration advises and administers policies laid down by state and federal EDA programs under the State Executive Council. Loans to firms within the ARA (EDA) counties of Minnesota are approved by the Executive Council on the recommendation of the ARA (EDA) administrator. The administrator also coordinates ARA (EDA) programs between state, federal, and local agencies.

DEPARTMENT OF EDUCATION

Commissioner

Howard B. Casmey, Golden Valley. Born Crookston, Minn. February 4, 1926. Education, High School, Crookston; Concordia College, Moorhead, (B.A. 1949); University of North Dakota, Grand Forks, (M.E. 1956); Graduate study at Columbia University, New York City; University of North Dakota and University of Wyoming, Laramie. Teacher of mathematics and social science, coach and high school principal (1949-1954; Superintendent of schools at Lake Bronson 1954-56, at Herman 1956-60, at Ada 1960-64 and at Golden Valley 1964-70. Served as paratrooper in World War II. Married. Appointed Commissioner February 2, 1970.



Assistant to the Commissioner

Sigurd J. Ode, St. Paul. Born December 1, 1908, Decorah, Iowa. Education, Luther College, Decorah, (B.A. 1930), University of North Dakota, (M.A. 1939); additional study at the University of Minnesota, the University of Iowa and Columbia University. Served as teacher and administrator in North Dakota and Minnesota schools. Superintendent of Forrest Sherman School, Naples, Italy, 1957-58 and associate executive secretary for administration for American Association for Health, Physical Education and Recreation, Washington, D.C. 1963-65. Served with U.S. Army during World War II, 1944-46. Married. Appointed assistant to the Commissioner October 4, 1965.



Assistant Commissioner, Division of Administration

Farley D. Bright, St. Paul. Born October 6, 1914, Walker, Minnesota. Graduate of State College, Bemidji, B.E. 1936; University of Minnesota, M.A., 1941. Served as teacher and principal in Boy River and Longville, and as superintendent in Eden Prairie, Aitkin and Crookston. Appointed Assistant Commissioner, November 1, 1957.





Assistant Commissioner, Division of Instruction

E. Raymond Peterson, Edina. Born Jan. 14, 1915, Galesburg, Kansas. Education: Central College, Fayette, Mo. (A.B. 1937); University of Iowa (M.A. 1942); University of Kansas (Ed.D. 1961). Taught in Kansas and Missouri schools until appointed Director of Secondary Education for Des Moines Iowa Public Schools, 1961. Appointed Assistant Commissioner Feb. 9, 1967.



*Assistant Commissioner,
Division of Planning and Development*

Gregory J. Waddick, Bloomington. Born September 24, 1932, Minneapolis. Education, University of Minnesota (B.S. 1954, M.A. 1963, Doctoral work, 1967 to present). Taught in Minneapolis secondary schools, 1954-62; served as Minneapolis secondary administrator 1962-66. Joined Dept. of Education staff in 1966. Married. Appointed assistant commissioner September 9, 1969.



*Assistant Commissioner, Division of
Vocational Technical Education*

Robert P. Van Tries, West St. Paul. Born Feb. 26, 1919, Garner, Iowa. Graduate of Ellendale, N. D. State Teachers College, B.S., 1940; Iowa State University, M.S., 1947. Taught at New London, Benson, Winnebago, and Albert Lea where he was head of the industrial education department, 1947-1958. Joined Department of Education in 1957 as Supervisor of Trade and Industrial Education. Military: U. S. Navy, WW II, 1942-1946. Married. Appointed Assistant Commissioner Dec. 20, 1967.



*Assistant Commissioner, Division of
Rehabilitation and Special Education*

August W. Gehrke, St. Paul. Born October 28, 1918, Fairhaven, Minnesota. Graduate of St. Cloud Teachers College, B.A. 1942; University of Minnesota, M.A. 1956. Taught five years at Two Harbors and Granada and served two years as superintendent at Mantorville. Served as rehabilitation consultant for Serbian Inst. of Tuberculosis, Belgrade (1965). Entered Dept. of Education as rehabilitation counselor (1947); appointed Assistant Commissioner Sept. 16, 1957.

Assistant Commissioner: Gregory J. Waddick
Planning Director: Dr. Gayle Anderson
Innovation Director: Dr. Gayle Anderson, Acting
Evaluation Director: Len Nachman
Equal Educational Opportunity Director: Archie Holmes

Assistant Commissioner: Robert P. Van Tries
Coordinator of Funding: Robert M. Anderson
Program Planning and Development Director: Melvin Johnson
Program Evaluation, Private Trade Schools and Veterans Education Director: Charles A. Shubat
Program Operations Director: Robert M. Madson
Vocational Special Needs Programs Coordinator: Hal Birkland
Secondary Vocational Education Programs Coordinator: Mrs. Joleen Durken
Post Secondary Vocational Education Programs Coordinator: James E. Staloch
Agriculture Education Supervisor: Paul Day
Distributive Education Supervisor: Vacant
Home Economics Education Supervisor: Lyla M. Mallough
Industrial Arts Education Supervisor: A. E. Pagliarini
Office Education Supervisor: Vacant
Technical Education Supervisor: Robert K. Anderson
Trade and Industrial Education Supervisor: Fred Gordon
Field Services Supervisor: David McCullough
Special Programs and Services Director: Arthur Vadnais
Equipment Utilization Consultant: Clarence Funk
Manpower Training Supervisor: Arthur Vadnais
Work Study Program Supervisor: Cecil Stensrud

Assistant Commissioner: August W. Gehrke
Special Education Director: John C. Groos
Special Education Consultants: Lawrence Crouse (Hearing Impaired); Thomas Sawyer (Mentally Retarded); Carolyn J. Elliott (Special Learning Disabilities); Marilyn Sorensen (Vision, Multiple Handicapped); and Robert Wedl (Speech Correction)
Federal Programs Administrator: Roy Anderson
OASDHI Disability Determinations Director: Walter Christensen
Vocational Rehabilitation Staff Services Director: Edwin O. Opheim
Rehabilitation Facilities and Sheltered Workshops Director: William Niederlof
Vocational Rehabilitation Operations Director: Marvin O. Spears

Minnesota Statutes, Chapter 121, as amended.

The administrative head of the department is the Commissioner of Education who is selected by the Board for a statutory term of four years, with no restrictions on reappointment. The Board is free to elect such a person as they believe possesses the appropriate qualifications for the position. The appointment is confirmed by the Senate and the salary is set by the Legislature.

The commissioner is a member of the State Teachers Retirement Association Board of Trustees, the School Loan Committee, the Equalization Aid Review Committee, secretary of the State College Board, and ex-officio member Board of Control of the Minnesota State High School League.

All other staff members are appointed through Civil Service processes, with salaries and eligible candidates determined by the department. The Commissioner selects appointees from Civil Service lists but actual approval of appointment is given by the Board. Tenure is that regularly provided by the Civil Service laws and rules.

The state department is organized into five major divisions: Administration, Instruction, Planning and Development, Vocational Rehabilitation and Special Education and Vocational-Technical Education.

Purposes and Functions

The Department of Education is the operating agency through which the education-oriented laws of the legislature and the policies of the State Board of Education are administered. Functions of the department may be classified as follows:

Leadership: The department assists local school authorities to meet and improve minimum requirements of state laws through initiative and experimentation. This function is divided further into six smaller categories: planning, research, consultation, coordination, public information and in-service education.

Regulation: The department uses its authority to insure the basic needs of the instruction program and to protect the lives and educational health of the state's children. It aims at efficiency in administration, safety and economy in the use of public school funds, and an educated citizenry.

Operation: These functions refer to the department's direct responsibilities for establishing and maintaining classes conducted by field instructors for services to individuals and services provided by the Division of Vocational Rehabilitation.

STATE BOARD OF HEALTH

Secretary—Executive Officer

Warren R. Lawson, Secretary and Executive Officer (deputized), and State Registrar of Vital Statistics. Born January 18, 1920, at Minneapolis, Minnesota. Minnesota elementary schools—Minneapolis; B.Ch.E., M.P.H., B.S., and M.D.—University of Minnesota. Has served Minnesota Department of Health in various capacities since July 1941, including occupational medicine, radiation safety, and environmental health. He organized the Minnesota Poison Information Network, developed and operates the State Employees Health Service, and served as deputy to the previous Executive Officer. The effective date of appointment was January 12, 1971. Married, no children.



Board Members

(Appointed by Governor for 3 years overlapping terms)

Arnold D. Delger, B.S., Pharmacist, St. Paul, President
 Sister Marybelle Leick, M.H.A., Duluth, Vice President
 Mrs. Alyce Clay, R.N., St. Paul
 Hibbert Hill, P.E., Excelsior
 John W. Hoepner, A.M.S., Redwood Falls
 Maurice D. McCollar, D.C., White Bear Lake
 Bertram M. Strimling, Minneapolis
 Horatio B. Sweetser, M.D., Minneapolis
 Martin Van Herik, M.D., Rochester

DEPARTMENT OFFICIALS

Address: State Board of Health Building,
 717 Delaware Street S.E., Minneapolis

Secretary and Executive Officer: Warren R. Lawson, B.Ch.E., M.D., M.P.H.—Salary \$23,000. Appointed by Board of Health to serve at its pleasure.

Division of Administrative Services: Warren R. Lawson, B.Ch.E., M.D., M.P.H., Acting Director

Division of Environmental Health: Frederick F. Heisel, B.S.C.E., M.P.H., Director

Division of Medical Laboratories: Henry Bauer, Ph.D., Director

Division of Disease Prevention and Control: D. S. Fleming, M.D., M.P.H., Director

Division of Local Health Administration: Wm. C. Harrison, M.D., M.P.H., Director

Division of Special Services: A. B. Rosenfield, M.D., M.P.H., Director

Division of Hospital Services: Helen L. Knudsen, M.D., M.P.H., Director

Minnesota Statutes, Chapter 144.

Minnesota Statutes, Section 144.01 stipulates only that board members be "learned in sanitary science." No statutory qualifications are prescribed for the Secretary-Executive Officer.

The State Board of Health is composed of nine members appointed by the Governor for three-year overlapping terms. They serve without pay. The Board elects a Secretary who is also Executive Officer of the Board. The Secretary and Executive Officer is appointed by and serves at the pleasure of the Board. All other classes of officials are Civil Service appointments.

The Secretary and Executive Officer, as the state health officer, is directed to see that rules and orders of the Board and all duties given it by law are enforced and performed, and that laws enacted in the interests of human health are obeyed. Under contract with the Social Security Administration, the Department has the responsibility to certify hospitals, extended care facilities, independent laboratories, and home health agencies which qualify as providers of service under the Federal Medicare Law. The Department functions through the following divisions:

The Section of Supplies and Services is the administrative and service unit for the entire department.

The Civil Defense and Health Mobilization responsibilities of the Department and its Executive Officer are delegated to and implemented by this Division.

DIVISION OF MEDICAL LABORATORIES

The Division provides medical and cytogenetics laboratory services to all persons in Minnesota through individuals licensed to practice the healing arts. It performs laboratory tests as an aid to the diagnosis, treatment and control of diseases and conducts applied research programs in the study of disease conditions of public importance.

DIVISION OF DISEASE PREVENTION AND CONTROL

The Division receives and analyzes reports of communicable disease cases; carries out field investigations to assist control of diseases; distributes biologics for immunization; maintains statewide tuberculosis, venereal disease, and rheumatic fever control programs. It also conducts a migrant health program.

DIVISION OF LOCAL HEALTH ADMINISTRATION

The Section of Local Health Services provides, in the field through eight district offices, consultation and supervision to local public health officials, brings departmental programs to local health agencies, and provides health resources to local health jurisdictions.

DIVISION OF SPECIAL SERVICES

The Section of Maternal and Child Health provides medical and nursing consultation, and assistance in developing maternal and child health programs including nutrition, human genetic counseling, accident and poison prevention, and school health. Since 1957 it has carried out a program designed to stimulate community interest in the development of facilities and services in rural areas to meet the needs of the handicapped.

The Section of Dental Health carries on educational programs in the prevention and control of dental disease and the promotion of good dental health practices.

The Section of Public Health Education administers the educational program of the Department. It distributes health literature and maintains a film library.

The Family Life Education Unit carries on an educational program directed toward the public, professional groups and schools.

The Library Unit contains 21,000 medical and health volumes.

The Emergency Medical Services Unit conducts a program to provide victims of traffic accidents with prompt and adequate emergency care.

DIVISION OF HOSPITAL SERVICES

The Division administers the Hill-Burton Hospital Survey, Planning and Construction program (Public Law 725, 79th Congress) and the Medical Facilities Survey, Planning and Construction program (Public Law 482, 83rd Congress). These programs provide limited financial assistance for constructing and equipping general hospitals, chronic and psychiatric units of general hospitals, public health centers, nursing homes, and rehabilitation centers. The Division assists communities in solving problems associated with planning, acquiring, and administering local hospitals and related facilities and conducts an extensive program for improving patient care services. It prepares annually a State Plan for all types of medical care facilities. It licenses hospitals and related institutions and registers hospital administrators. It carries on a program for improving health services for the chronically ill and aged, including integration of rehabilitation services.

MEDICARE UNIT

This unit has the responsibility to administer the certification, consultation, and coordination aspects of the Medicare programs with relation to hospitals, extended care facilities, home health agencies and independent laboratories.

DEPARTMENT OF HIGHWAYS

Commissioner

Ray Lappegaard, Roseville. Born Minneapolis, September 6, 1923. Attended Minneapolis public schools. Graduate of South High School, 1941. B.A. degree June, 1948, University of Minnesota. U. S. Army, 1942-1945. Paratrooper, 101st Airborne Division. Entered state service 1948. Department of Civil Service, 1948-1950. Department of Highways, Assistant Director Personnel, 1950-1952. Department of Public Welfare, July 1955. Vice President, Twin City Monorail Company, 1959-1963. Associate, Stanton Associates, Inc., 1963-1965. Appointed Commissioner, Department of Corrections, February 1965-February, 1966. Appointed Commissioner, Department of Administration, March, 1966-January, 1967. Director of Organization and Planning, Toro Manufacturing, January, 1967-January, 1969. Vice President, Stanton Associates, Inc., Management Consultants, February, 1969-May, 1971. Board Member, Community Research Associates, New York, New York. Trustee, St. Luke's Hospital, St. Paul. Member, Advent Lutheran Church, Roseville. Married to former Elin Johnson of Aitkin; three children, John, James, Lucy. Appointed Commissioner of Highways, June 1971.

Deputy Commissioner

William Stanley Ekern, born October 25, 1908, Barlow, Oregon. Received B.C.E., University of Minnesota, June 8, 1931 and began work with the Minnesota Highway Department on that date. Served as district soils engineer in Mankato 1939-47 except for two years as a lieutenant (S.G.), U. S. Navy. Served as McLeod County Highway Engineer 1947-50. Appointed District Maintenance Engineer at Mankato 1950-54; District 4 Engineer at Detroit Lakes 1954-57; Construction Engineer 1957-61. In November 1961 made Assistant Chief Engineer in charge of operations on construction, maintenance, and laboratories. Appointed Assistant Commissioner in May 1966, to head engineering standards division. Awarded membership in Civil Engineering fraternity Chi Epsilon. Member: American Public Works Assn., Minnesota Society of Professional Engineers, National Society of Professional Engineers, South Capitol Chapter of Professional Engineers, Minnesota Government Engineering Council, American Association of State Highway Officials, and President of Minnesota Surveyors and Engineers Society. Married, two sons. Resides at 1697 Scheffer Ave., St. Paul. Appointed Deputy Commissioner March 12, 1969.

DEPARTMENT OFFICIALS

Address: State Highway Building, St. Paul 55101

Commissioner of Highways: Ray Lappegaard—Salary: \$31,500. Appointed by Governor. Term Expires January 1975.

Deputy Commissioner: W. S. Ekern

Assistant Commissioner—Construction: Edward J. Heinen

Assistant Commissioner—Research and Standards: F. W. Thorstenson

Assistant Commissioner—Government & Community Relations: F. C. Marshall

Assistant Commissioner—Maintenance: James A. Murchie

Assistant Commissioner—Management Control: M. E. Hermanson

Assistant Commissioner—Transportation System Planning & Programming: Charles E. Burrill

State Aid Engineer: G. M. Fay

Deputy Attorney General: Eric Schultz

Legal Basis

The Department of Highways is created in Section 15.01, Minnesota Statutes and is continued by Section 161.02.

Qualifications for Department Head

There are no specific qualifications prescribed by statute or the constitution for the Commissioner of Highways. However, Minnesota Statutes, Section 161.03, provides that "there will be one Assistant Commissioner in the Classified Service who shall be a registered professional highway or civil engineer".

Organization

The Commissioner of Highways is appointed by the Governor with the consent of the Senate for a four year term. All other officers and employees of the Department are appointed under the provisions of civil service. Minnesota Statutes, Section 161.03, provides that "subject to other applicable laws, the Commissioner may organize the Department and employ such assistants, officers, employees, and agents as he deems necessary to carry out the duties of his office and the functions of the Department". The present organization of the Department can be ascertained from an examination of the divisions listed above.

Purposes and Functions

The Department of Highways maintains its headquarters in St. Paul. It has a decentralized organization of nine geographical districts, which are further subdivided into sixteen maintenance areas. The purposes and functions of the Department of Highways fall into the following broad areas.

System Planning and Programming

Provides the basic data and research necessary to plan an efficient safe and farsighted 12,102 mile regular trunk and interstate highway system. Collects and analyzes all traffic, road life, road inventory and economic data pertinent to the improvement and extension of the trunk highway system. Develops current and long-range construction programs, determines project priority procedures and maintains liaison with the Federal Highway Administration.

Construction

Prepares construction plans for roadways, bridges, landscaping, signing, lighting and signals. Provides for the acquisition of property for highway purposes by means of direct purchase or through eminent domain proceedings and the management of such properties. Provides relocation assistance and payments to those displaced by highway acquisition. Administers the letting of highway construction contracts, supervises construction of all projects, and provides for payment to contractors.

Maintenance

Maintenance and repair of roadway surfaces, roadsides, roadside facilities and structures on the trunk and interstate highway system through roadway resurfacing, roadside and shoulder maintenance, snow and ice control, bridge maintenance, traffic services, and emergency operations.

State-Aid

Administration of state and federal aid to counties and state-aid to municipalities through approval and designation of eligible routes, review and approval of all plans for construction projects to meet design standards, inspection and acceptance of participating maintenance and construction operations. Provides engineering and technical assistance to the extent available, and acts for the counties in matters pertaining to the use of federal aid funds and to provide liaison between local officials and those of the state and federal government.

DEPARTMENT OF HUMAN RIGHTS

*Commissioner*

Samuel L. Richardson, appointed Minnesota's third Commissioner of Human Rights, took office September 1, 1971. Mr. Richardson, 41, a native of Longview, Texas, is a graduate of Morehouse College in Atlanta, Georgia, and has done graduate work at the Minneapolis School of Art and at the University of Minnesota. Long active in civic and community affairs in Minneapolis where he resides with his wife, Virginia, and their four children, his past community activities include the presidency of the Minneapolis NAACP from 1967 until 1971; also the Southside Activities Council, and the Warrington Elementary School PTA. He has served as vice president of

the Minneapolis Urban Coalition and of the South Central Assembly of Neighborhoods, and as a board member of the Pillsbury Waite Neighborhood Services, Inc. and the Committee for Integrated Education. He is president of the Southside Activities Council, a volunteer organization responsible for promoting the new Martin Luther King Park rehabilitation program; president of the South Central Pyramid Council group of schools, composed of elected community people, parents, working to better the schools within the south pyramid area.

Board of Human Rights

(Minnesota Statutes, Chapter 363)

Members:

Mayme Green, St. Paul	1st Mon. Jan. 1972
Gerry Morse, Edina	1st Mon. Jan. 1972
Thomas L. Olson, Minneapolis	1st Mon. Jan. 1972
Mrs. Robert Ridder, St. Paul	1st Mon. Jan. 1972
Mrs. Betty Salisbury, Minnetonka	1st Mon. Jan. 1972
Mrs. Anne Somsen, New Ulm	1st Mon. Jan. 1972
John Windhorst, Edina	1st Mon. Jan. 1972
The Rev. Kenneth O. Beck, St. Cloud	1st Mon. Jan. 1973
Charles E. Crutchfield, St. Paul	1st Mon. Jan. 1973
John Erickson, Minneapolis	1st Mon. Jan. 1973
Simon Howard, Cass Lake	1st Mon. Jan. 1973
The Rev. David B. Kachel, South St. Paul	1st Mon. Jan. 1972
Andrew R. Larson, Duluth	1st Mon. Jan. 1973
Lowell Linnes, Rochester	1st Mon. Jan. 1973
Artley Skenandore, Anoka	1st Mon. Jan. 1973
Jose Trejo, St. Paul	1st Mon. Jan. 1973
Dulcey Alfton, Minneapolis	1st Mon. Jan. 1974
Joseph F. Gomez, St. Paul	1st Mon. Jan. 1974
*Clarence Harris, North St. Paul	1st Mon. Jan. 1974
Andrew Haines, Minneapolis	1st Mon. Jan. 1974
Mrs. Rita Keys, Pipestone	1st Mon. Jan. 1974
Mrs. Alvin McFarlane, Worthington	1st Mon. Jan. 1974
John Red Horse, Minneapolis	1st Mon. Jan. 1974
Dr. John M. Taborn, Golden Valley	1st Mon. Jan. 1974

*Chairman

The Board consists of 24 members appointed by the Governor. It exercises the functions of an appeal board as well as recommending programs and policies to the Commissioner of Human Rights.

DEPARTMENT OFFICIALS

Address: 60 State Office Building, St. Paul

Commissioner: Samuel L. Richardson—Salary: \$18,300. Appointed by governor for term coinciding with governor's term.

Deputy Commissioner: Thomas J. Donaldson

Legal Basis

Minnesota Statutes, Chapter 363.

Qualifications for Commissioner

No statutory qualifications are prescribed. However, the commissioner of human rights should be selected on a basis of ability and experience which will allow him to "exercise leadership in the development of human rights policies and programs" as specified in Minnesota Statutes, Section 363.05, subdivision 1.

Organization and Functions

The Department of Human Rights, under the control of the commissioner of human rights is the successor to the State Commissioner Against Discrimination.

The commissioner of human rights, appointed by the Governor by and with the advice and consent of the Senate for a four-year term which shall coincide with the term of the Governor, is responsible for organizing the department. A deputy commissioner is appointed by the commissioner to serve at his pleasure.

The commissioner of human rights is responsible for formulating policies which will effectuate the purposes of the Minnesota State Act Against Discrimination and for exercising leadership in the development of human rights policies and practices.

The commissioner has the statutory obligation for issuing complaints and receiving and investigating charges alleging unfair discriminatory practices and for attempting to eliminate unfair discriminatory practices as being contrary to the public policy of the state by means of education, conference, conciliation, and persuasion.

The commissioner is responsible for the conducting, publishing, and distribution of research studies; for developing and conducting programs of formal and informal education; for creating such local and statewide advisory committees as will effectuate the purposes of the department; for disseminating technical assistance to persons subject to the Minnesota State Act Against Discrimination, and for providing specific assistance in planning and programming to effectively serve the needs of Indians and women in the state of Minnesota.

Within the Department of Human Rights a State Board of Human Rights of 24 members, appointed by the Governor by and with the advice and consent of the Senate, serves in an advisory capacity to the commissioner. Members of the board are to be appointed with due regard to their fitness for the effective dispatch of the functions, powers, and duties vested in and imposed upon the board, with at least three members lawyers admitted to practice law within the state of Minnesota. The board members are appointed for terms of three years and recommend programs and policies to the commissioner so as to enable him to better carry out the terms and provisions of Minnesota Statutes, Chapter 363.

Within the department there is a division on women's affairs, and a 15-member advisory committee on women's affairs appointed for two-year terms by the commissioner to assist and advise him.

The State Department of Human Rights is responsible for securing compliance with the Minnesota State Act Against Discrimination and it is the public policy of this state to secure for individuals freedom from discrimination because of race, color, creed, religion, or national origin, in connection with employment, housing and real property, public accommodations, public services, and education. It is also the public policy of this state to secure for individuals in this state freedom from discrimination because of sex in connection with employment.

STATE BOARD OF INVESTMENT

Members:

Wendell R. Anderson, Governor; Arlen I. Erdahl, Secretary of State; Val Bjornson, State Treasurer; Rolland Hatfield, State Auditor; Warren Spannaus, Attorney General.



Executive Secretary

Robert E. Blixt, Roseville, Minnesota. Born in Worthington, Minnesota, on July 9, 1927. Graduate of Worthington High School and Junior College (A.A.), St. Olaf College (B.A. magna cum laude), and University of Colorado, (M.S. and J.D.). Served one year in the U. S. Army. Instructor in Finance, University of Colorado, 1950-1953; Securities Analyst, Northwestern National Bank of Minneapolis, 1953-1956; Investment Counsel to the Board of Regents of the University of Minnesota, 1957-1960. Admitted to the Minnesota Bar in 1955 and the Institute of Chartered Financial Analysts in 1965. President of the Twin Cities Society of Security Analysts, 1968-

1969. Director, Financial Analysts Federation, 1970-. Appointed Executive Secretary by the State Board of Investment April 1, 1960. Married, four children.

DEPARTMENT OFFICIALS

Address: 105 M.E.A. Building, 55 Sherburne Avenue

Executive Secretary: Robert E. Blixt—Salary: \$29,900. Appointed by State Board of Investment.

Senior Portfolio Manager—Stocks: Roger A. Derksen, Unclassified Service.

Portfolio Manager—Short-term Investments: Grant A. Feldman, Jr., Unclassified Service.

Portfolio Manager—Debt Securities: C. Robert Parsons, Unclassified Service.

Assistant Portfolio Manager and Trader: Lyle T. Ibeling, Unclassified Service.

Legal Basis

State Board of Investment and Permanent School Fund, Minnesota Constitution, Article VIII, Section 4, Minnesota Statutes, Chapter 11. Treasury funds, retirement funds, and highway funds, Minnesota Statutes, Chapter 11.

Qualifications for Executive Secretary

The Executive Secretary is appointed by the State Board of Investment and is subject to confirmation by the Senate. "He shall be a Chartered Financial Analyst or a person of equivalent qualifications. He shall be well qualified by training to administer and invest the money available for investment and have at least seven years experience in the management of institutional investment portfolios." (Minnesota Statutes, Section 11.12)

Organization

All employees in the office of the Executive Secretary are in the unclassified service.

Purpose and Function

The State Board of Investment is responsible for formulation of state investment policies and the purchase and sale of securities for the Permanent School Fund, the various state retirement funds, the highway funds, and other departmental, current, and surplus funds which are available for investment as provided by law. The Advisory Committee on Common Stocks aids in the formulation of policy regarding the equity investments for the retirement funds and the Permanent School Fund.

IRON RANGE RESOURCES AND REHABILITATION COMMISSION

Commissioner

Robert J. Scuffy. Born March 29, 1937, in Milwaukee, Wisconsin. Moved to the Iron Range in 1941 and presently resides in Eveleth, Minnesota. Education: Gilbert public schools; Virginia Junior College (pre-engineering); International correspondence schools (diplomas in Highway Engineering, Sanitary Engineering and Land Surveying; Candidate for registration as Professional Engineer). Employed as public servant for 13 years. Assistant City Engineer, City of Virginia from 1958 to 1969; Assistant Planning and Zoning Director for St. Louis County from 1969 until May 1971 when assumed duties as Commissioner of Iron Range Resources and Rehabilitation. Member of the American Public Works Association, Minnesota Public Works Association, Institute of Solid Wastes, and American Society of Planning Officials. Married to Janice Ann (Plesha) of Gilbert and have three children, Kim, Carrie, and Bobby. Appointed Commissioner of Iron Range Resources and Rehabilitation on May 3, 1971.



DEPARTMENT OFFICIALS

Address: 206 MEA Office Building, 55 Sherburne Ave., St. Paul

Commissioner: Robert J. Scuffy—Salary: \$16,900. Appointed by Governor. Term expires January 6, 1975.

Assistant Commissioner: Nello R. Valentini (Civil Service).

Legal Basis

Minnesota Statutes, 298.22, outlines the powers and duties of the Commissioner and also empowers the Iron Range Resources and Rehabilitation Commission.

Qualifications for Commissioner

No statutory qualifications are prescribed.

Organization and Functions

Development of natural resources and provision of vocational training and rehabilitation for residents of counties where resources have been depleted are the responsibilities of the office. A seven-man Commission which serves as an advisory board to the Commissioner was created by the 1943 Legislature and consists of three Senators, three Representatives, and the Commissioner of Natural Resources. The office is headed by a commissioner appointed for a two-year term by the Governor and confirmed by the Senate.

Various programs are undertaken to promote the mining industry, agriculture and forest development and to provide vocational training. Department funds have been expended for projects such as wood processing, food processing and peat development, water surveys, mineral surveys, copper-nickel and topographic mapping, research projects such as charcoal production, tourist surveys, Indian surveys and industrial development surveys.

The office is financed by five percent of iron ore occupation tax receipts. The monies repaid to the State pursuant to contract are now paid into a revolving fund and reappropriated for the original purposes as a result of a 1961 legislative enactment.

**DEPARTMENT OF LABOR AND INDUSTRY
and
WORKMEN'S COMPENSATION COMMISSION**

Address: 110 State Office Bldg.



Labor and Industry Commissioner

E. I. "Bud" Malone, Minneapolis, 3403 W. 28th St. Born February 24, 1923, Minneapolis, Minn. Education: St. Louis Park Public Schools, Universities of North Dakota and Minnesota. Served in the U. S. Marine Corps W.W. II, 1942-1945; Northern States Power Company Construction Dept. 1947-1956. Officer IBEW #160 1957-1967. Appointed Commissioner Department of Labor and Industry January 1, 1968. Reappointed January, 1971. Organizations: Past Director Minnesota State College Board; Past Commissioner Minnesota Higher Education Coordinating Committee; Past Board Member State Employees Merit Award Board; Vice President, Minnesota

Amateur Athletic Union; Veterans of Foreign Wars #5632; Hennepin Lodge #4 AF & AM. Scottish Rite; Zuhrah Temple. Married to the former Barbara Jensen, two daughters, Kathleen and Kelly.



Workmen's Compensation Commissioner

James Pomush, Circle Pines. Graduate University of Minnesota Law School, 1941. Veteran World War II, 1942-1946. Compensation attorney for Industrial Commission since 1947. Member of: Minnesota State Bar Association, Hennepin County Bar Association, American Legion, Veterans of Foreign Wars, American Trial Lawyers Assn. Appointed Industrial Commissioner 1957. Reappointed 1963.



Commissioner

Bernard Dinner, St. Louis Park, 1829 Maryland Avenue South. Born July 18, 1930 at Little Falls, Minn. Graduate of Little Falls High School. Graduate of University of Minnesota (Duluth) 1954 (B.A.), University of Minnesota Law School, 1958. Commission attorney and compensation judge for 10 years. Assistant Duluth city attorney in 1962. Served with Commission in Duluth and Twin City areas. Appointed Commissioner September 1, 1971. Married; three children.

Workmen's Compensation Commissioner

John W. Romine, Edina. Born August 27, 1925, New Richland. Veteran World War II, 1943-1946. University of Minnesota School of Business Administration 1950, CPA 1957, University of Minnesota Law School 1963. Private practice of law 1963-1967, Special Assistant Attorney General 1967-1969. Appointed to present position October 1, 1969. Member of: Hennepin County, Minnesota State and American Bar Associations, American Legion, Masonic Lodge. Married to former Judith Knopp; three children, John, Ann, James.



Administrator: Gene R. Larson

Accountant: Anlna Bearrood

LABOR AND INDUSTRY

Department of Labor and Industry Commissioner: E. I. Malone—Salary: \$21,000. Appointed by Governor for four year term. Term expires January 4, 1975.

Accident Prevention Division Chief:

Boiler Inspection Division Chief: Harold W. Jensen

Fee Employment Agency Division Supervisor: Thomas L. Hughes

Steamfitting Standards Division Supervisor: Lloyd E. Wille

Voluntary Apprenticeship Division Director: James W. Harris

Women and Children Division Chief: Margaret Browne

WORKMEN'S COMPENSATION COMMISSION

Workmen's Compensation Commissioners: James Pomush, Circle Pines, term expires June, 1975; Bernard Dinner, St. Louis Park, term

expires June, 1977; John W. Romine, Minneapolis, term expires Sept. 14, 1973—Salary \$21,000. Appointed by Governor for six year terms.

Director and Chief Attorney: James R. Otto.

Compensation Counsel: Daniel B. Gallagher.

Compensation Judges: George Hottinger, Frank W. Haskell, John Lillgren, Terence M. Hynes, Samuel Held, Robert Humm, Bernard Dinner, Chas. Reischel, John Parker.

Compensation Attorneys: John Keeler, George Kurtz, Leigh Gard, Raymond Adel, Ronald Erickson.

Special Compensation Fund: John W. Romine and E. Winston Ehlmann, Special Assistant Attorney Generals.

Minneapolis Office: John Combs and Thomas Walsh, Compensation Attorneys.

Duluth Office: Lawrence C. Boyes, Compensation Judge; Kenneth Helling, Compensation Attorney.

Statistical Section: Hugh R. Schlotfeldt.

Legal Basis

Minnesota Statutes, Chapters 175 and 176.

Qualifications for Commissioners

No statutory or constitutional qualifications are prescribed for the Commissioner of the Department of Labor and Industry.

Minnesota Statutes, Section 176.001 requires that the Commissioners of the Workmen's Compensation Commission shall be learned in the law.

Organization and Functions

The Department of Labor and Industry is responsible for the supervision and administration of the following divisions and statutes:

Division of Accident Prevention	M.S. Chap. 182 & 183
Division of Boiler Inspection	M.S. Chap. 183
Division of Collection Agencies	M.S. Chap. 332
Division of Fee Employment Agencies.....	M.S. Chap. 184
Division of Steamfitting Standards	M.S. Chap. 326
Division of Voluntary Apprenticeship	M.S. Chap. 178
Division of Women and Children.....	M.S. Chap. 181 & 177

The Workmen's Compensation Commission exercises appellate jurisdiction over contested workmen's compensation cases. The Commission also administers the Workmen's Compensation Law and judicial proceedings thereunder. The Commissioners of the Workmen's Compensation Commission are appointed by the Governor with the consent of the Senate for a term of six years.

Bureau of Mediation Services



Director

Vern Buck, Edina. Born October 13, 1909. Served as Assistant State Labor Conciliator October 1, 1945, through September 30, 1967. Appointed State Labor Conciliator for unexpired term October 1, 1967, through March 1, 1969. Reappointed for four year term March 1, 1969 through March 1, 1973. Prior to appointment as Assistant State Labor Conciliator acquired wide background in labor relations through representation of both management and labor in employer-labor relations matters.

BUREAU OFFICIALS

420 State Office Building

Director: Vern Buck—Salary \$21,000. Term expires: March 1, 1973. Appointed by Governor for four years.

***State Mediators:** William T. Sampson, Warren D. Sandquist, John V. Pecchia, Kenneth I. Tri, Larkin W. McLellan, Richard R. Springer, Kenneth E. Palmer, Kenneth L. Boxell, Lyle C. Horton.

Legal Basis

Minnesota Statutes, Chapter 179.

Qualifications for Director

No statutory qualifications are prescribed; however, the Director has always had extensive experience in employer-employee relations and collective bargaining.

Organization

The Minnesota Labor Relations Act of 1939 established the Division of Conciliation in charge of the State Labor Conciliator. The 1969 Legislature amended the 1939 Act by abolishing the Division of Conciliation and establishing the Bureau of Mediation Services and transferring the Division of Conciliation powers thereto. Although the Bureau was established in the Department of Labor and Industry, it is in no way subject to the control of that department. The Bureau is under the direction of the Director who is appointed by the Governor for a four year term, with the advice and consent of the Senate. The Director is responsible to the Governor only.

Other employees of the Bureau, known as state mediators, are selected through the civil service process. Clerical personnel also are employed through civil service.

Purpose and Functions

The purpose of the Minnesota Labor Relations Act and the policies of the Bureau of Mediation Services is the maintenance and promotion of industrial peace within Minnesota. Tempered with this desire for industrial peace is the protection of the rights and interests of the public, employers, representatives of employees, and the employees. This basic purpose finds the Bureau attempting to meet two objectives; the first being the settlement of work stoppages before they occur, and the second, the reduction of man days lost due to a work stoppage when it occurs.

By holding mediation meetings, acting as bargaining agent hearings officers, conducting bargaining agent elections, and by maintaining a list of qualified labor-management arbitrators, the Bureau seeks to meet the above mentioned objectives.

The Bureau of Mediation Services administers certain sections of Minnesota Statutes, Chapter 179. Basically, the Bureau provides four functions: The holding of mediation meetings; the holding of bargaining unit hearings; conducting bargaining unit elections; and maintaining a list of qualified labor-management arbitrators.

Found in Minnesota Statutes, Chapter 179 is statutory language covering three distinct industries or areas of employment. The first is that language covering the private employment situation. The second involves employment in the public sector—state, county or municipal employment. And the third, employment situations involving charitable hospitals. In each of these three employment areas, the Bureau provides the same four duties: Mediation, bargaining unit hearings, bargaining unit elections, and the maintenance of a qualified arbitration list.

Each of the four basic functions of the Bureau does not receive equal proportions of the Bureau's manpower. Approximately 85% of the total manpower available is assigned to the mediation function. Mediation is the process by which a third party acts as a catalyst for two parties having opposite or differing viewpoints. The mediator attempts, through a variety of techniques, to bring the parties to a point of mutual agreement on a particular item or items. When a staff member acts as a mediator, it is his responsibility to bring the parties together through the use of reason, suggestions, and information. He in no way makes a ruling or a decision, but rather must bring the parties into agreement through persuasion. It is only when a staff member acts as a hearings officer that he possesses certain binding authority.

LIQUOR CONTROL DEPARTMENT

Commissioner

Joseph V. Novak, Hastings. Born July 9, 1920 at Ely. Graduate of Ely High School, 1937; Ely Junior College 1939; Macalester College, St. Paul, 1942; Master's Degree from University of Minnesota, 1950. Teacher at Shakopee High School, Hastings Junior High. U.S. Navy Officer, World War II. Married; wife, Delia; six children, Kathleen, Thomas, Maureen, Kevin, John Patrick.



DEPARTMENT OFFICIALS Address: 80 State Office Building

Commissioner: Joseph V. Novak—Salary \$18,000. Appointed by Governor. Term expires 1975.

Assistant Commissioner: John A. Muer. Civil Service.

Chief of Enforcement: Walter E. Perl. Civil Service.

Superintendent of Import: Donald R. Manney. Civil Service.

Accountant: Dorothy Hansen, office.

Auditors: Allan D. Lindbeck, Liquor; John L. McDonald, Beer.

Legal Basis

Minnesota Statutes, Sections 340.08, 340.09.

Qualifications for Commissioner

The Commissioner must be a resident of Minnesota for at least five years before appointment and have no direct or indirect financial interest in the manufacture, transportation, or sale of intoxicating liquor, malt or vinous beverages (intoxicating or not intoxicating), or commercial or industrial alcohol (Section 340.08, Minnesota Statutes).

Organization and Functions

This department was established in 1934 after repeal of the National Prohibition Act and passage of the Minnesota Liquor Control Act, and is supervised by a Commissioner, who is appointed by the Governor for a four year term. All other employees of the department are under Civil Service.

The department oversees and enforces the collection of all excise taxes on distilled liquor, wine and beer, which annually totals approximately \$37,000,000. This supervision is accomplished through inspections, by agents of the Commissioner, of all distilled liquor and wine at the time of arrival in the state. The monthly report required from distillers, vintners, brewers and wholesalers, whether located in state or out of state are checked and audited for the purpose of establishing tax liability. Periodic inspections are made of all retail beverage dealers in the state. Thus the channels of all branches of the alcoholic beverage industry are regulated from the manufacturer down to the consumer.

The Commissioner approves all licenses and bonds for manufacturers, importers, wholesalers, club and off-sale liquor licensees, and checks all certifications for on-sale licenses issued by municipal authorities. The commissioner also must approve the standards of quality and brands of all alcoholic beverages sold in the state. The department controls all advertising of alcoholic beverages and registers all brand labels. In addition, the Commissioner issues permits to private clubs and public places allowing the consumption and display of intoxicating liquor.

Liquor Control Inspectors assist local officials in the enforcement of the Liquor Control Act. Over a period of a year such assistance will include approximately two-thirds of the counties of the state. Recent emphasis has been directed at unlicensed sale of liquor, violations involving persons under 21 years of age and illegal importation of intoxicating liquor.

LIVESTOCK SANITARY BOARD



Secretary and Executive Officer

Jack G. Flint, 1761 Gramsie Road, St. Paul. Born on November 12, 1919 at Burlington, Iowa. Cornell Veterinary College, Ithaca, New York (D.V.M.). Engaged in the practice of veterinary medicine 1944-1956; Field Veterinarian 1956-58; Assistant Secretary of Livestock Sanitary Board 1958-1960. Appointed Secretary and Executive Officer of the Board on January 1, 1960. Married: wife, Bettie; children, Peter and Gregory.

DEPARTMENT OFFICIALS

Address: 555 Wabasha St., St. Paul

Board Members: (appointed by Governor for five year terms). Martin Annexstad, Jr., term expires January 1973; Dr. A. B. Magnusson, term expires January 1975; Graydon McCulley, term expires January 1972; Paul Pierson, term expires January 1974; Dr. R. J. Tobola, term expires January 1972.

Advisor to Board: Dr. W. T. S. Thorp.

Secretary and Executive Officer: J. G. Flint, D.V.M., appointed by Board for one year term; term expires July 1, 1971. Salary \$16,100-19,700.

Assistant Secretary: Export Division: Alan Morrow, D.V.M.

Brucellosis and Tuberculosis Division: G. E. Keller, D.V.M.

Imports and Markets Division: R. G. Pyle, D.V.M.

Poultry Diseases Division: H. R. Olson, D.V.M.

Office Management and Budget Control Division: C. B. Schubert.

Minnesota Statutes, Section 35.02.

Minnesota Statutes, Section 35.02, provides that the Secretary and Executive Officer who serves as department head shall be a veterinarian and a graduate of a regularly organized and recognized veterinary college.

The Governor appoints the board, who in turn elect a Secretary and Executive Officer. All other full-time employees are under Civil Service. These other full-time employees are division heads, field veterinarians, law enforcement inspectors, and clerical personnel. Veterinarians and veterinary helpers are employed on a contract basis to conduct the brucellosis and tuberculosis tests.

Minnesota Statutes, Section 35.03, gives the Board power to protect the health of domestic animals of the state, employing such means and making such rules and regulations as it may deem expedient to that end. The two most well-known and time-consuming duties of the board are the tuberculosis eradication program and the brucellosis eradication program. Both of these programs have been very successful. Minnesota was declared a Modified Accredited Tuberculosis state in 1934, and a Brucellosis-Free State in 1970. Other important duties of the five divisions are as follows:

Brucellosis and Tuberculosis Division: (1) Administers rules and regulations for eradication of bovine brucellosis in Minnesota, establishment and maintenance of Validated Brucellosis-Free Herds of Swine, control and eradication of para-tuberculosis (Johne's disease), eradication of bovine tuberculosis in Minnesota, control of swine brucellosis in Minnesota, and the offering of bulls for public service; (2) compiles and publishes a monthly newsletter for the Department; (3) carries out a disease reporting service in cooperation with the Minnesota State Veterinary Medical Association and Agricultural Research Service, United States Department of Agriculture; (4) issues accredited certificates to veterinarians and performs all duties related thereto.

Poultry Division: (1) Administers laws and regulations pertaining to disease control programs for Salmonellae in turkeys, chickens, other fowl; Salmonellae in rendering plants; rabies and anthrax; (2) administers laws and regulations pertaining to inspection requirements for rendering plants, public exhibition of livestock and poultry, and dog kennels.

Office Management and Budget Control Division: (1) Prepares payroll for Civil Service and contract employees; (2) processes appraisals on condemned animals; (3) prepares biennial and quarterly budget requests; (4) makes requisitions for department purchases; (5) manages business affairs of office.

DEPARTMENT OF MANPOWER SERVICES



Commissioner

Emmet J. Cushing, Minneapolis. Born 1925, Wilson, Wisconsin. Educated Wisconsin public schools. Served with U.S. Navy during World War II. President and business agent, Amalgamated Transit Union Local 1005, 1965-70. Also vice president, Executive Council, Minnesota AFL-CIO, and recording secretary, Minneapolis Central Labor Union Council. Staff representative, Minnesota AFL-CIO Federation of Labor, 1970-71. Appointed Commissioner of Minnesota Manpower Services, January 4, 1971.

DEPARTMENT OFFICIALS

Address: 390 North Robert Street, St. Paul

Commissioner: Emmet J. Cushing—Salary \$25,200. Term expires January 4, 1975. Appointed by Governor for four years.

Assistant to the Commissioner: Donald M. Buckner, Civil Service.

Assistant Commissioner: Marshal K. Westerdahl, Civil Service.

Assistant Commissioner, Employment Service: Anthony P. Caligiuri, Civil Service.

Assistant Commissioner, Unemployment Compensation: Donald M. Anderson, Civil Service.

Assistant Attorney General: Peter Andrews. Appointed by Attorney General.

Legal Basis

Minnesota Statutes, Chapter 268.

Qualifications for Commissioner

Minnesota Statutes, Sec. 268.12, S. 2 requires that the commissioner be "selected on the basis of ability and experience and without regard to political affiliations."

Organization

The Department of Manpower Services administers both the Minnesota State Employment Service and the Unemployment Insurance program. In addition, the Department is engaged in more than 50 Federal-State programs created by Presidential and/or Congressional action. The programs, brought about by changes in the labor market and social attitudes, aim at solving manpower problems and securing maximum utilization of the labor force.

This Department maintains 33 full-time "local" offices, 15 full-time auxiliary offices in areas of special need, and more than 50 part-time (itinerant) offices located throughout the State. In addition, approximately 200 businessmen have been appointed by the Commissioner as representatives of the Department to extend its services to areas in the State where there are no offices.

The Commissioner is appointed by the Governor with the advice and consent of the Senate for a four-year term which coincides with the term of the governor. An Assistant Attorney General is appointed by the Attorney General to be the attorney and the chief counsel for the Department of Manpower Services. The Attorney General also appoints two special assistant attorneys general to act as legal counsel for this Department. All other Department officials are Civil Service employees.

Purposes and Functions

The Unemployment Insurance Division is concerned with the payment of unemployment compensation benefits to eligible persons who become unemployed. Funds to make these payments are accumulated through a tax on the employers.

The State Employment Service serves both the worker and the employer through its statewide network of offices. Matching qualified applicants with available jobs continues to be its primary function. As a participant in federal manpower programs, however, the State Employment Service now offers vocational training programs; special services for the mentally and physically handicapped, minority group members, veterans, youth entering the work force, older workers and persons on welfare; and a variety of programs to bring the chronically unemployed into the labor market.

The Department also provides employment counseling and testing for jobseekers, technical assistance to employers, collects statistics relating to the labor market and publishes data on employment trends.

DEPARTMENT OF MILITARY AFFAIRS

Adjutant General

Major General Chester J. Moeglein. Born January 18, 1913, Little Falls, Minnesota. He attended grade and high school in Little Falls and resided in that city until July 1958. Enlisted as a private in the Minnesota National Guard on September 2, 1931, and served in all grades. Employed in construction and operation at Camp Ripley. Appointed to staff of The Adjutant General, July 1958. Served in Federal services five years in World War II and two years during the Korean Emergency. Graduate of the Command and General Staff College. Appointed Adjutant General Jan. 16, 1961. Married.



Assistant Adjutant General

Colonel William H. Cheeseman, St. Paul. Born 1918, Little Falls, Minnesota. Graduate, University of Minnesota School of Forestry. Enlisted as a private in Minnesota National Guard 1938. Served on active duty during World War II and Korean Conflict. Graduate of U. S. Army Artillery and Missile School and of Command and General Staff College. Appointed to Adjutant General's Staff in 1953 and as Assistant Adjutant General July, 1966.



DEPARTMENT OFFICIALS

Address: Veterans Service Building

Adjutant General: Major General Chester J. Moeglein.

Assistant Adjutant General: Col. William H. Cheeseman.

Operations and Training: Col. Clinton G. Johnson.

Comptroller: CWO Thomas J. Ryan.

Adjutant: Lt. Col. David S. Michaud.

Technician Personnel Officer: Lt. Col. Clayton P. Felix.

Military Support to Civil Authorities: Lt. Col. James G. Sieben.

Legal Basis

Minnesota Statutes, Sections 190.07-190.16.

Qualifications for Adjutant General

Minnesota Statutes, Section 190.07 provides that the Adjutant General must be a commissioned officer of the Minnesota National Guard with at least ten years of service in the armed forces of the state or United States, have been commissioned for at least three of the ten years, and have reached the grade of a field officer.

The Adjutant General is the head of the Department of Military Affairs and is appointed by the Governor for an indefinite term. Other department officials are appointed by the Adjutant General for indefinite terms and are placed on state military duty. Each official of the department receives the same pay and allowances of his grade as is authorized officers of similar rank and length of service in the Regular Army of the United States.

The Adjutant General, on appointment by the Executive Council, is the Disaster Relief Coordinator and is responsible for coordinating the use of state agencies and of state and federal emergency funds allocated by the Executive Council or by the federal government.

During the period while the Minnesota National Guard was on active duty for World War II and the Korean War, the department organized and maintained a Minnesota State Guard. Whereas the National Guard is armed, uniformed, equipped, and paid for armory drill and field training by the federal government, the State Guard receives no pay while in service in the state by the federal government, and the state must pay for supplying arms and equipment for this force. Plans have been prepared for reactivation of the State Guard should a national emergency again require federal mobilization of our National Guard units.

Army National Guard units are stationed in 66 state-owned armories situated throughout the state and at an Army Aviation base at the Saint Paul Downtown Airport. Air National Guard units are located at a state-owned base at Duluth International Airport, Duluth, and at a federally owned airbase under license to the state at Minneapolis-Saint Paul International Airport, Minneapolis.

The Military Department also has control over Camp Ripley Military Reservation, located seven miles north of Little Falls, Minnesota. Owned by the State of Minnesota, the camp has more than 53,000 acres of ranges

and training areas and can provide housing and training facilities for up to 10,000 troops at one time. National Guardsmen from seven states, conduct summer training there each year. In addition, certain Minnesota, Iowa and Illinois units conduct cold-weather training there during winter months and weekend training on a year-round basis. Although the land was purchased and is owned by the state, most of the buildings have been constructed from federal funds and most of the funds for support of the camp come from federal sources.

DEPARTMENT OF NATURAL RESOURCES

Commissioner

Robert L. Herbst, born Minneapolis, 1935. Graduated from Central High School and University of Minnesota 1957 (B.S. Forest Management, minor, Wildlife Management). Served with Forest Industry 1953; U. S. Forest Service in 1954 and 1955; instructor, University of Minnesota in dendrology and mensuration, 1956 and 1957; Minnesota Department of Conservation 1957-1963; executive secretary, Keep Minnesota Green, Inc., 1963-1966; appointed deputy commissioner, Minnesota Department of Conservation, February, 1966, served as acting commissioner (July 20, 1966 - January 19, 1967). Reappointed deputy commissioner, February 14, 1967. Appointed national executive director, The Izaak Walton League of America, April 1, 1969. Appointed Commissioner of Natural Resources, State of Minnesota, by Governor Wendell Anderson, January 4, 1971.



Former president, Keep Minnesota Clean and Scenic, Inc.; director of Minnesota Association for Conservation Education, North American Conservation Hall of Fame, and Minnesota Forestry Alumni Association. Has been member or alternate member of a number of conservation commissions and boards. Served as Governor's representative to the Public Land Law Review Commission of the United States. Honorary member of Agricultural Fraternity Alpha Zeta. Author of numerous articles, reports, booklets, speeches and resource management plans.

Recipient of over 30 major conservation awards and honors. During 1970 elected to executive board of Natural Resource Council of America and the National Boy Scout Conservation Committee. Delegate to United Nations Environment Conference and delegate to First Congress on Optimum Population and Environment.

Married, wife Evelyn, three children.

Deputy Commissioner

Clarence B. Buckman, born July 7, 1914, Little Falls, Minnesota. Graduated from Little Falls High School and received B.S. Degree from the University of Minnesota, School of Forestry, in 1940. Employed as a Public and Industrial Forester for approximately two years before serving in United States Army for four years as a Motor Transport Officer. Joined the Minnesota Division of Forestry as a Ranger in 1946 and served as a Ranger, Timber Appraiser, Forest Manager, Chief of the State Land Management Section, and Director of the Division of Lands and Forestry. Appointed Deputy Commissioner of the Department of Natural Resources, April 7, 1969. Married, one daughter. Home, St. Paul.



DEPARTMENT OFFICIALS

Address: Centennial Building, St. Paul 55101

Commissioner of Natural Resources: Robert L. Herbst—Salary \$26,700. Appointed by Governor.
Deputy Commissioner: Clarence B. Buckman—Salary \$20,700-25,300 (Appointive).
Assistant Commissioner, Administration: Vacant (Appointive).
Assistant Commissioner, Planning: Vacant (Appointive).
Deputy Attorney General: C. Paul Faraci—(Appointive).
Bureau of Business Management—Administrator: Howard B. Munson (Civil Service).
Bureau of Engineering—Administrator (Acting): Don D. Davison (Civil Service).
Bureau of Information and Education—Administrator: Roger W. Schoenecker (Civil Service).
Bureau of Planning—Administrator: Jerome H. Kuhn (Civil Service).
Division of Enforcement and Field Service—Director: Donald E. Fultz. Salary \$16,400-20,000 (Appointive).
Division of Game and Fish—Director: Milo Casey—Salary—\$19,100-23,100.
Division of Lands and Forestry—Director: Wm. Aultfather. Salary \$17,300-21,000 (Appointive).
Division of Parks and Recreation—Director: U. W. Hella. Salary \$17,300-21,000 (Appointive).
Division of Waters, Soils and Minerals—Director: Eugene R. Gere. Salary \$18,300-22,200 (Appointive).

Legal Basis

Minnesota Statutes, Chapter 84 through 105.

Qualifications for Department and Division Heads

The Commissioner of Natural Resources, according to Minnesota Statutes, Section 84.025, "shall be chosen with regard to his knowledge, training, experience, and ability in the field of public administration." The division directors are to be appointed by the commissioner with regard to their "knowledge, training, experience, and ability in administering the work of their respective divisions," Minnesota Statutes, Section 84.081.

Organization and Functions

The Department of Natural Resources has the important task of conserving and promoting the wise use and management of the state's natural resources—its forests, game and fish, lands, minerals, state parks and waters. Each division is headed by a director appointed by the Commissioner of Natural Resources.

The legal affairs of the Department of Natural Resources are handled by attorneys assigned to the department's legal bureau by the Attorney General. They represent the Commissioner in all legal actions and act as legal advisors to the department.

The Administrative Division directs the activities of the four bureaus, the personnel section, and the systems analysis, all of which serve the entire department.

A. The Bureau of Business Management, created in 1954, is a staff bureau of the Commissioner's office. It provides administrative services to the operating divisions and is responsible for the development of good business management practices throughout the department. The bureau is organized into three sections; namely, Finance, which is responsible for the operation of the department accounting system, budget control, and payrolls; the Licensing and Registration of all boats and snowmobiles, and Game and Fish licenses; and Office Services, which is responsible for the operation of a department-wide inventory control system, mail and messenger services, motor pool dispatching and related services.

B. The Bureau of Engineering is charged with the responsibility of making land surveys, designing and supervising construction of dams, bridges, roads, buildings, fish rearing ponds, channel improvements, wildlife areas, and other projects that are undertaken by the various divisions of the department.

C. The Bureau of Information and Education publishes the **Conservation Volunteer**, the official publication of the department (circulation 65,000). It prepares news releases, informational materials, outdoor safety and coordinates the educational activities of the department, and addresses itself to the broad information projects of Natural Resources.

D. The Bureau of Planning assists in long range planning for the department. The work involves close coordination with the Commissioner's office, each division and other agencies. The objective is to promote, initiate and integrate planning activities for the department in a manner that will further the best conservation of our natural resources to provide a balanced state outdoor recreation program. The bureau handles the administration of the federal Land and Water Conservation Fund and the state Natural Resource Program involving grants to assist outdoor recreation projects on both state and county levels.

Division of Enforcement and Field Service

Director

Donald E. Fultz. Born December 12, 1930, Bagley, Minnesota. Attended the Bagley Public Schools and a graduate of Oak Hills Bible College, Bemidji, Minnesota. Served four years in the U. S. Naval Airforce and graduated from Airman Prep. and Aviation "A" School at Norman, Oklahoma. Attended the Navy's school for Flight Engineers and Maintenance and Administration at the Naval Air Station in Jacksonville, Florida. Worked six years in the building trades in the metropolitan area. Appointed as Conservation Officer in 1962 and served most of nine years in the Cook, Minnesota area. Appointed Chief Conservation Officer, February 5, 1971. Married. Four boys and four girls. Home: Spring Lake Park.



Functions

The Division of Enforcement and Field Service has areas of authority, jurisdiction and responsibility as follows:

- I. Enforcement of Game and Fish laws and Commissioner's Orders.
 - A. Commercial fishing
 - B. Sport Fishing
 - C. Small Game
 - D. Big Game
 - E. Trapping
 - F. Minnows
 - G. Fur Buyers
 - H. Migratory Birds
 - I. Transportation of Wild Animals.
- II. Wild Rice Management and Enforcement
 - A. Survey Areas
 - B. Set Seasons
 - C. Post Areas
 - D. Enforce picking and licensing requirements
- III. Public Access
 - A. Acquire sites
 - B. Develop Sites
 - C. Maintain Sites

- IV. Boat and Water Law Enforcement
- V. Enforce Licensing and Operation of Snowmobiles
- VI. Enforce Laws Dealing with Alteration of Beds of Streams and Lakes
- VII. Water Laws
 - A. Investigate and make recommendations on problems dealing with public waters
- VIII. Littering and Dumping Wastes
 - A. Investigate
 - B. Enforce
- IX. Firearm and Snowmobile Safety
 - A. Teach Safe Handling of Firearms and Safe Operation of Snowmobiles
 - B. Maintain Corps of Instructors
 - C. Maintain High Standards of Instruction
- X. Investigate and Control Wild Animals Doing Damage — Control Predators Through Predator Control Program
- XI. Dispose of Wild Animals Killed by Automobiles
- XII. Enforce Laws and Regulations on Shooting Reserves
- XIII. Surveys and Censuses
 - A. Moose
 - B. Beaver
 - C. Deer and Deer Yards
 - D. Pheasant Counts
- XIV. Aerial Pollution Surveillance of Lakes and Rivers
- XV. Public Relations
 - A. Inform the Public of Division and Departmental Policies
 - B. Educational Programs to inform the public of plans and reasons for them

Division of Game and Fish

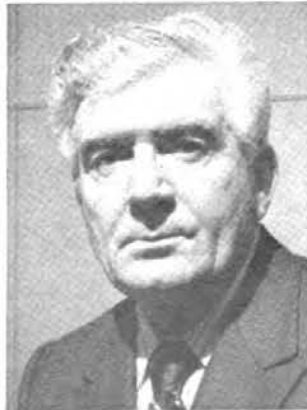

Director

Milo "Mike" Casey was born in Butterfield, Watonwan County, Minnesota, December 11, 1912. He graduated from high school in Windom, Minnesota in 1930. Began work for the State Game and Fish Division at the Game Farm in Madelia in 1934. Was transferred to the Carlos Avery Wildlife Management Area and Game Farm at Forest Lake in 1938. While employed here served as a Game Keeper, Assistant Game Farm Manager, trapper and refuge patrolman. Served as an Area Game Manager from 1951 to 1959 when he was appointed as a Regional Game Supervisor. On February 5, 1971 he was appointed as a Regional Game Supervisor. On February 5, 1971 he was appointed as Director of the Division of Game and Fish. On February 22, 1941 Casey married Grace Forsberg of Forest Lake. Family consists of four sons, Michael, Patrick, Timothy and Kevin. Casey served in the U. S. Navy in the South Pacific, 1944-46. Is a member of the Wildlife Society.

Functions

Major responsibilities of the Division of Game and Fish include the development, management and protection of the state's wildlife resources. Goal of the division's efforts is to provide satisfactory outdoor recreation for all Minnesotans and their guests. Functions entail management of fish and wildlife populations to assure sustained yields, and research to uncover new knowledge about these resources.

The Section of Game conducts a fact finding and management program on game and furbearing species. It carries out an extensive program of game census, land acquisition, development for public hunting grounds and wildlife management areas, and a program for improvement of wildlife habitat on private lands. The section manages 963,000 acres of wildlife lands in 861 different wildlife management areas located in 82 counties. It recommends game seasons for 500,000 hunters in the state.

The Section of Fisheries conducts fact finding studies and an extensive fish management program on approximately 2,600,000 acres of fishing waters. The program includes fish habitat improvement in lakes and streams, stocking of some 500,000,000 fish of various sizes and species from hatcheries, rearing facilities, rescue and transfer operations, and a rough fish control program that removes about 10,000,000 pounds of rough fish annually. The task of maintaining fishable populations of game fish to satisfy heavy and increasing demands for a large variety of species requires an intensive effort at preservation of fish habitat against detrimental shoreland development through acquisition of critical parcels and close control of activities of shoreline owners.

The Section of Technical Services conducts special studies of fish and wildlife resources in areas that will be affected by public and private construction programs, carries out a lake sounding and mapping program, supervises the aquatic nuisance control program, investigates pollution cases affecting fish and wildlife, and provides laboratory services in biology and chemistry.

Division of Lands and Forestry

Director

William A. Aultfather, St. Paul. Born December 4, 1925, Winona, Minn. Graduated University of Minnesota with BS degree in Forestry 1950. Employed with the U. S. Forest Service in Wyoming and Minnesota; private forest industry in Michigan; as district forester, watershed forester and staff forester for the State of Minnesota; Regional Forester for the North Central States, U. S. Fish and Wildlife Service (November 1963 to July 1, 1969). Past chapter chairman, Society of American Foresters; President Minnesota Chapter, The Wildlife Society; past State President, Izaak Walton League of America. Member of Executive Board of Minnesota Forestry Alumni Association. Member of Forest History Society and past Master and member of several Masonic bodies. Owns and manages farm in Mower County. Military service: U. S. Army 1944-46. Married Mary Truelsen in 1949, one son, David, and one daughter, Ann. Appointed Director of the Division of Lands and Forestry, July 1, 1969.



Functions

The Division of Lands and Forestry is responsible for the fire prevention and protection of more than 17.65 million acres of public and private land.

It also gives intensive multiple balanced use forest management to more than 2,993,000 acres of forest land in 55 state forests, administers timber sales on state land totaling nearly five million acres, and is responsible for scaling forest products previously under the Surveyor General of Logs and Lumber.

The Division furnishes technical assistance to private owners of forest properties under 1,000 acres, maintains 51 public campgrounds in state forests, provides for the sale of tree planting stock for use on private and public land, regulates the transportation of Christmas trees, and cooperates with counties in the management of timber.

The Division cooperates with the State Department of Education and other agencies in programs of conservation education and with the Youth Conservation Division of the Department of Corrections in the operation of forestry camps.

The Division is responsible for the management, sale, or lease of trust fund lands outside of state forests and for the administration of 1.6 million acres of agricultural, non-agricultural, and lakeshore lands. It also acts as agent for Public Schools and the University of Minnesota in leasing and selling lands.

Division of Parks and Recreation

Director



U. W. Hella, Division of Parks was born in Cloquet, Minnesota, April 8, 1908. Graduated from the University of Minnesota with a B.C.E. degree in 1931; graduate work done under a scholarship grant from the U. S. Public Health Service. Registered professional civil engineer. Served with the National Park Service. Minnesota Highway Department. From 1937 to 1942 was with the Division of State Parks as Northern District Supervisor. Was appointed Director of State Parks, April 17, 1953. Past President, National Conference on State Parks and recipient of the national Pugsley Award for outstanding service in the cause of State Parks.

Functions

The Division of Parks and Recreation administers a state park system consisting of 88 units and constituting 149,110 acres (as of January 1, 1969). These units were patronized by 5,000,000 visitations in the 1968 calendar year. The state park system includes state parks, scenic or historic monuments and sites, and waysides. The Division also is responsible for the development of 16 major rivers for recreational boating as well as statewide trail systems accommodating the hiker, horesman, bicycler, cross-country skiing and snowmobiling.

Division of Waters, Soils and Minerals

Director



Eugene R. Gere, born December 6, 1936, Stratford, Iowa. Graduate of Iowa State University, BSCE Degree in 1958. Registered professional engineer. Began employment with Natural Resources Department, Bureau of Engineering in 1963. Appointed Chief Engineer of Bureau of Engineering, January 1967. Appointed Director, Division of Waters, Soils and Minerals, October 1967.

Functions

The Division has general administrative jurisdiction over the public waters of the state, both surface and underground; is responsible for the protection of public waters from encroachment by public agencies or private persons, and for the issuance of permits for the appropriation of water, for work in the beds of lakes, rivers and streams, for bridges and

utility crossings for the construction of dams and control structures, and for the underground storage of gas; coordinates and carries out the collection of basic hydrologic data and makes hydrologic surveys and studies relating to water resources; makes reports and recommendations to the Water Resources Board on petitions for the establishment of watershed districts; makes reports and recommendations to state and federal agencies on proposed projects affecting waters; appears for the state in matters affecting public waters, including boundary waters; reports to county boards and district courts on the practicability and feasibility of plans for public drainage projects; administers the shoreland and flood plain management programs.

The Division is also responsible for the administration of over 5 million acres of trust fund minerals owned by the state, and also acts as agent for the counties and local taxing districts in administering the millions of acres of mineral rights acquired through tax forfeiture. It regulates, through public lease sales and lease negotiations, the exploration and extraction of state-owned minerals on these trust fund and tax forfeited lands; provides for the orderly development of potential mineral areas and the release of barren areas for other types of development, and for equitable rental and royalty income from these mineral lands for the trust funds and local governmental units; administers the Iron Range Trail Program; regulates environmental impact of mining operations through mineland reclamation programs.

MINNESOTA POLLUTION CONTROL AGENCY

Executive Director

Grant J. Merritt. Minneapolis, 8124 40th Avenue North. Born February 27, 1934 at Duluth. Education, Duluth Central High School, 1951; University of Minnesota (Duluth), B.A. political science and economics, 1955; University of Minnesota, M.A. public administration, 1957; University of Minnesota Law School, LL.B., 1962. President of Student Councils, Central High and University of Minnesota, Duluth. Served with U.S.A.F., 1957-59. Member of Minnesota Law Review, 1960-62. Member, county, state and American Bar Assns.; Hennepin Avenue United Methodist Church; Isle Royale Natural History Assn.; Minn. Historical Society; State platform chairman, DFL party, 1968; board of directors of Minnesota Environmental Control Citizens Assn. (MECCA) and chairman of MECCA Task Force on Lake Superior, 1969-71; Member of Save Lake Superior Assn. Married; three children. Appointed executive director of PCA March 1, 1971 by Gov. Wendell R. Anderson.



Assistant Executive Director

Lyle H. Smith, P. E. Born 1916, Bismarck, North Dakota. Was graduated in 1938 from the University of North Dakota with a Bachelor's Degree in Civil Engineering. U. S. Army in China-Burma-India Theater 1942-1946. Earned M. S. in Civil Engineering in 1943 at the University of Minnesota. Passed registration examination for Professional Engineer in 1946. Joined the Minnesota Health Department in 1941, and the MPCA in July, 1967, when it was formed. Member: American Academy of Environmental Engineers, Central States Water Pollution Control Association (Past President and Past Director), Minnesota Society of Professional Engineers, National Society of Professional Engineers, Minnesota Public Health Association, Who's Who in the Midwest.



The MPCA replaced the former Water Pollution Control Commission and assumed all of its authority in administering and enforcing all laws relating to water pollution in the state, plus additional responsibilities in the fields of air pollution, solid waste disposal and pollution-related land use planning.

The Agency consists of nine citizen members serving four-year terms. They are appointed by the Governor, by and with the advise and consent of the Senate.

Agency Members

	Term Expires
Dr. Howard A. Anderson, Chairman—Rochester.....	1974
F. Wayne Packard, Vice Chairman—Edina.....	1972
Robert C. Tuveson—Albert Lea.....	1972
Milton J. Fellows—Worthington.....	1973
Steve J. Gadler—St. Paul.....	1973
Homer C. Luick—Minneapolis.....	1973
Mace C. Harris—Cloquet.....	1974
Harold Field Jr.—Minneapolis.....	1975
Dr. Dale Olsen—Duluth.....	1975

DEPARTMENT OFFICIALS

Address: 717 Delaware Street S.E.

Minneapolis, Minnesota 55440

Executive Director: Grant J. Merritt—Salary \$23,200. Appointed by the Governor, serves at the Governor's pleasure.

Assistant Executive Director: Lyle H. Smith, P.E. (Civil Service).

Attorney General's Office: Special Assistant Attorneys General, G. Robert Johnson and Robert J. Lindall (Appointive).

Division of Water Quality: C. A. Johannes, P.E., Acting Director (Civil Service).

Division of Air Quality: E. M. Wilk, P.E., Director (Civil Service).

Division of Solid Waste: F. J. Forsberg, P.E., Director (Civil Service).

Legal Basis

Minnesota Statutes, Chapters 115 and 116.

Qualifications for Agency Members and Director

The membership of the Pollution Control Agency is to be broadly representative of the skills and experience necessary to effectuate the policy of the Act. The Director of the Agency is the Executive Secretary and Chief Executive Officer, and is responsible for performing the executive duties prescribed by law.

Organization and Functions

The MPCA and its staff deal either directly or indirectly with virtually all of the state's pollution problems. Whenever possible, problems are referred first to local government for resolution, sometimes with the technical assistance of the MPCA staff. If a problem cannot be resolved satisfactorily at the local level, the Agency staff must evaluate it, determine alternative solutions, and present these alternatives to the Agency board.

In this field the Agency reflects and acts in the interests of other state departments, as well as the general public and other interests directly concerned with pollution and waste disposal.

Division of Water Quality

Acting Director

C. A. Johannes, P.E. Born 1919, Morrison County, Minnesota. U. S. Army 1940-1945, European Theater. Was graduated in 1949 from the University of Minnesota with a Bachelor's Degree in Chemical Engineering. Passed the registration examination for Professional Engineer in 1953. Joined the Health Department in 1949 and the MPCA in July, 1967, when it was formed. Member: Central States Water Pollution Control Association, American Institute of Chemical Engineers, Minnesota Society of Professional Engineers, American Public Health Association, Water Pollution Control Federation.



The Agency is responsible for management of the quality of Minnesota's water, both surface and underground.

Some of the powers and duties of the Agency relating to water pollution abatement are:

To administer and enforce all laws relating to pollution of any waters of the state;

Investigate the extent, character and effect of pollution of the waters of the State;

Classify the waters of the state;

Establish and modify standards for effluents and receiving waters;

Review plans issue permits for and inspect construction of sewage and waste water treatment plants;

Require installation of sewage treatment plants and industrial waste treatment facilities;

Conduct water quality planning with state and federal agencies and administer the Federal construction grant program.

The MPCA's Division of Water Quality is comprised of the following operating sections:

Division of Water Quality—Assistant Director, L. E. Richie

Section of Municipal Waste—Chief, John F. McGuire

Section of Industrial Waste—Acting Chief, George R. Koonce

Section of Standards and Surveys—Chief, R. D. Anderson

Section of Enforcement—Acting Chief, Richard D. Miller

Section of Special Services—Chief, E. A. Pryzina

Division of Air Quality

Director

Edward M. Wiik, P.E. Born, 1914, Minneapolis, Minnesota. Graduated in 1939 from the University of Minnesota with a Bachelor's Degree in Mechanical Engineering. U. S. Army 1940-1945; South Pacific, 1942-1945. Graduate work in Mechanical Engineering and Public Health, received M.P.H. Degree in 1971, at the University of Minnesota. Passed the registration examination for Professional Engineer in 1952. Mechanical contractor in Twin Cities area 18 years. Chief Air Pollution Control Engineer for City of Minneapolis five years. Member: Air Pollution Control Association of America; Upper Midwest Section of APCA; Metro Clean Air Committee of the Twin Cities; American Society of Heating, Refrigeration and Air Conditioning Engineers. Joined MPCA, May, 1968.



In the field of air pollution, the Minnesota Legislature gave the Agency the responsibility of adopting standards of air quality which would protect the health and welfare of the citizens of the State, and to adopt rules and regulations to achieve the air quality standards established.

Rules, regulations and air quality standards were adopted by the Agency and became effective July 7th, 1969, with some amendments effective June 5th, 1970.

The Division is organized in three sections: Administrative; Technical Services; and, Engineering and Enforcement.

The Administrative section is responsible for overall program plans, operations, liaison with local Agencies and the Federal Environmental Protection Agency, and general administrative functions.

The Technical Services section, under the direction of Richard P. Trautner, Ph.D., is responsible for the statewide air monitoring program, gathering data on air quality at over 300 locations in the State, liaison and technical assistance to local Agency monitoring programs, liaison with the National Air Sampling Network, statistical evaluation of data collected, and coordination of an emergency episode warning system.

The Engineering and Enforcement section, under the direction of Tibor Kosa, P.E., is responsible for enforcement of emission regulations, evaluation and issuance of installation and operating permits, plant inspection, maintenance of a source registration and emission inventory system and investigation of complaints.

The operations of the Division must be expanded in major degree for the State to comply with the provisions of the Federal Clean Air Act Amendments of 1970, which have resulted in the Federal designation of six (6) Air Quality Control Regions covering the entire State of Minnesota, requires a greatly expanded air monitoring system, and achievement of Federal ambient Air Quality Standards, set April 30, 1971, by 1975.

Division of Solid Waste



Director

F. J. Forsberg, P.E. Born in 1926, St. Paul. U. S. Navy South Pacific 1944-1946. Graduated in 1948 from Dunwoody Industrial Institute and studied two years at the University of Minnesota. Passed the registration examination for Professional Engineer in 1957. Worked 20 years with the St. Paul Public Works Department. Joined MPCA in June 1968. Member, American Public Works Association, National Society of Professional Engineers, Minnesota Society of Professional Engineers, St. Paul Engineering Society.

The Legislature has also under Minnesota Statutes, Chapter 116 given the Agency authority to develop a plan for a program intended specifically for control of solid wastes, as follows:

"The pollution control agency shall study and investigate problems of solid waste control and problems concerning the uses of land in areas of the state which are affected by the pollution of air and water, and report to the governor and the legislature in regard thereto. Such report shall contain an analysis of these problems as they may exist, recommendations for the solution thereof, including proposed standards."

The statewide inventory of major sources of pollution from solid waste is approximately 60 percent complete. Regulations governing the collection, transportation and disposal of solid wastes became law on February 10, 1970 and the initial efforts to phase out non-conforming sites has been directed to the Metropolitan Area. Regulations for the control of wastes from livestock feedlots, poultry lots and other animal lots became law on April 16, 1971 and the division is working with other governmental depart-

ments toward the solution of agricultural waste problems. Studies pertaining to junked and abandoned automobiles have been completed and efforts directed toward the solution of this solid waste problem.

The goal of this program is to improve the methods of solid waste disposal in Minnesota in the most economical manner so as to protect the health and welfare of the public and provide a pollution-free environment. Any changes which are recommended should not create or aggravate problems in water or air pollution or land use and will be designed to halt and reduce deterioration of the environment of the State.

Enforcement and Compliance—Chief, Larry Kramer
Investigation and Technical Assistance—Chief, Don Kyser
Plan Review and Permits—Chief, G. B. Seaborn
Agricultural Wastes—Chief, Larry Johnson

DEPARTMENT OF PUBLIC EXAMINER

Public Examiner

Robert A. Whitaker. Born Minneapolis, August 5, 1911. Attended Minneapolis public schools and University of Minnesota extension center. Entered Department of Public Examiner March 1, 1940. Acting Public Examiner Feb. 1, 1961–Sept. 1, 1961; April 17, 1963–May 3, 1965. Appointed Public Examiner May 3, 1965.



DEPARTMENT OFFICIALS

Address: 290 State Office Building

Public Examiner: Robert A. Whitaker—Salary \$23,300. Appointed by Governor; term expires Feb. 1, 1975.

Assistant Public Examiner: Willard C. Olson (Civil Service).

Supervisors: County Audits—C. Milton Widen; State Department Audits—William P. Wegscheider, Municipal Audits—Russell C. Andrews; Investigations—H. Warren Schmidt; Municipal Reporting—Loring V. Ellefson.

Legal Basis

Minnesota Statutes, Chapter 215.

Qualifications for Public Examiner

The Public Examiner shall be a skilled accountant and shall not at any time while in office hold any other public office or own any stock or have any commercial interest in any corporation, co-partnership, property, or business subject to supervision or examination by the department. He shall furnish bond to the state in the sum of \$25,000, conditioned for the faithful discharge of his duties. (M.S. 215.02.)

Organization

The department consists of the Office of the Public Examiner and four operating divisions, all employees being Civil Service appointees: General Office Division—personnel includes the Office Executive and a clerical staff of ten; Division of Audits—personnel consists of three Audit Directors, each heading one of the three auditing sections — county, municipal, and state department, and a staff of approximately 75 auditors; Division of Investigation—personnel includes an audit director, one auditor, and one part-time clerk-stenographer; Municipal Reporting Division—personnel consists of a Supervisor and a clerical staff of four.

Purpose and Functions

The Department of Public Examiner is the post-audit agency of the state government. It post-audits all departments and other agencies of the state, certain semi-state agencies, all county governments, cities of the

first class, and certain other municipalities and school districts. It conducts investigations in connection with its audits, and publishes statistical data for state and local governments. The law requires it to work closely with public accountants for the purpose of raising auditing standards in the field of local government.

In addition to his duties as head of the department, the Public Examiner serves as a member of the Archives Commission. He approves fidelity bonds covering state officers and employees, and he advises and assists the State Auditor and Commissioner of Administration in prescribing a uniform system of accounts for state departments.

DEPARTMENT OF PUBLIC SAFETY



Commissioner

Wallace R. Hoaglund, 1306 E. 94th St., Bloomington. Born in Minneapolis, Minnesota in 1910. Was appointed Commissioner of the new Department of Public Safety on January 1, 1970. He served with the Federal Bureau of Investigation for 21 years, retiring in 1962. After this he served three years as Director of Safety for the city of Louisville, Kentucky, and was later in charge of security at Litton Industries in Minneapolis until appointed Administrative Assistant to Governor LeVander in March, 1967. He is a graduate of the University of Minnesota Law School and has been admitted to practice before the U.S. Supreme Court and the Minne-

sota and Kentucky Supreme Courts. He is married. Wife, Helen, one son and two married daughters.



Deputy Commissioner

Phillip A. Iverson, 788 Sibley Memorial Highway, West St. Paul. Born in Windom, Minnesota. Appointed Deputy Commissioner of the Department of Public Safety on July 1, 1970. Was appointed director of Civil Defense for the State of Minnesota in November, 1967. Prior to this he was in the trucking business in Windom and was Civil Defense Director for the city of Windom and Cottonwood County for 15 years. He is married. Wife, Jean and two children, Peter and Kristi.



Highway Patrol Chief

John J. Harbinson, born in Minneapolis in 1925 and lives at 660 Sue Place, St. Paul. He was appointed Chief of the Patrol in 1966. He joined the Highway Patrol in 1952. Was promoted to Sergeant in 1957, and to Captain in 1963. He earned his degree at St. Cloud College and served two years in the U.S. Navy. He is married. Wife, Marlene, and has five children.

Driver License Director

James C. Crawford, Forest Lake, Minnesota. Born in Forest Lake and attended Macalester College in St. Paul. Was appointed Director of Driver License on July 1, 1970. Prior to this, he was a member of the Highway Patrol having joined in 1952. Was promoted to Sergeant in 1961 and to Captain in 1966. He served in the Navy and in the Air Force, and is presently in the U.S. Army Reserve. He is married, wife, Barbara and has three children.

*Motor Vehicle Director*

Wilmur E. Howes, 265 So. Syndicate, St. Paul. Born in Everett, Washington. He joined the Motor Vehicle Division in 1930 and worked in the Transfer section as a field inspector, supervisor of Mail Registration, supervisor of Correspondence and assistant to the former Director. He was appointed Director in 1953. In 1960, he received a public service recognition award of the St. Paul Kiwanis Club, one of two such awards given annually. He was a member of the Executive Committee of the American Association of Motor Vehicle Administrators from 1967 to 1969. Married. Wife, Laura, two married sons and four grandchildren.

*Fire Marshal*

Eugene L. Weber, 1380 No. Pascal. Born in St. Cloud on July 16, 1916. He was appointed State Fire Marshal on July 1, 1970. He became an assistant State Fire Marshal in 1950, and was appointed supervisor of the State Fire Marshal Division under the State Insurance Commissioner's Office in April, 1958. Prior to this, he was a fireman in St. Cloud and served as a Chief Petty Officer with the U. S. Navy. He is a past president of the Fire Marshals' Association of North America having served in 1967-68. He is married and has seven children.

*Bureau of Criminal
Apprehension Superintendent*

Harold P. Higgins, 6816 Point Drive, Edina, Minnesota. Born October 12, 1909. Graduated from New Richmond, Wisconsin High School, and Wisconsin State University, Oshkosh, Wisconsin. Served in Federal Bureau of Investigation 23 years, the last 14 years as a Supervisor at headquarters, Washington, D. C. Graduated from National Police Academy in 1950. Married, one daughter.



THE UNIVERSITY OF MICHIGAN LIBRARIES



Civil Defense Acting Director

Roy V. Aune, 647 E. County Road B, St. Paul. Born at Stanley, Minnesota, September 25, 1919. Joined the Minnesota Department of Civil Defense in 1951 when the Department was officially formed. Deputy Director of Civil Defense in 1956; appointed Acting Director of Civil Defense in 1962. Deputy Director of Civil Defense in 1967. Appointed Acting Director of Civil Defense in 1970, when Department became a Division of Department of Public Safety. Married, wife Bette Anne, four children.

DEPARTMENT OFFICIALS Address: 211 Highway Building

Commissioner: Wallace R. Hoaglund.
Deputy Commissioner: Phillip A. Iverson.
Highway Patrol, Chief: John J. Harbinson—107 Highway Building.
Fire Marshal: Eugene L. Weber—95 Sherburne.
Criminal Apprehension, Superintendent: Harold P. Higgins—1246 University.
Civil Defense, Acting Director: Roy V. Aune—Veterans Service Building.
Motor Vehicle, Director: Wilbur E. Howes—211-E Highway Building.
Driver License, Director: James C. Crawford—107 Highway Building.
Personnel, Director: Edmund S. Jasinski.
Finance and Audit, Director: Milan Rajacich—210 Highway Building.
Planning, Director: Bernard W. Webber—210-A Highway Building.
Safety Information, Director: Howard Q. Owen—210-A Highway Building.

Legal Basis

Minnesota Statutes, Chapter 299A.

Qualifications for Commissioner

The Commissioner of Public Safety is appointed by the Governor by and with the consent and advice of the Senate for a four-year term.

Organizations and Functions

The Commissioner is empowered to organize the department and employ such other officers, employees and agents as he may deem necessary to discharge the functions of his department, define the duties of such officers, employees and agents and to delegate to them any of his powers, duties and responsibilities subject to his control and under such conditions as he may prescribe. Officers, agents and employees of the Department of Public Safety are in the classified service of the State Civil Service except where otherwise specifically provided for by law. The Commissioner has the power to promulgate such rules and regulations pursuant to Minnesota Statutes, Chapter 15 as are necessary to carry out the purposes of this act. The Department of Public Safety was organized on July 1, 1970 in order that the functions and the services of the State of Minnesota relating to the safety and convenience of its citizens might be coordinated and directed in an acceptable and identifiable manner.

The Department consists of seven divisions, with the following organizations and functions:

HIGHWAY PATROL

The Minnesota Highway Patrol is responsible for traffic surveillance and enforcement on the interstate and trunk highways of the state. It also services motorists in distress, assists at accidents, and files accident reports. It enforces truck weight restrictions through permanent weigh stations and mobile scales. Patrol Officers are in charge of motor vehicle inspections and responsible for the enforcement of vehicle safety laws. The Patrol also licenses and inspects brake and lamp stations.

FIRE MARSHAL

The Fire Marshal's Division, formerly under the Minnesota Commissioner of Insurance, provides fire inspection and investigation services, licenses theaters and dry-cleaning plants, reviews blueprints of all new buildings and that will be subject to inspection, enforces the state codes covering explosives and flammable liquids, and establishes regulations for their handling. It also works with numerous other state and federal agencies concerned with fire problems, and compiles records of all fires in the state involving losses of \$100 or more.

The Division's primary work is carried on with 19 fire and arson inspectors stationed in 12 district offices throughout the state. Its inspection services cover state institutions, hospitals, nursing homes, boarding homes, schools, theaters, dry cleaning establishments, and flammable liquids and gas installations.

Through bulletins and personal appearances, the Division carries on a continuous fire prevention educational program.

BUREAU OF CRIMINAL APPREHENSION

The Bureau of Criminal Apprehension was created by the 1927 Legislature and moved from the Attorney General's office to the Department of Public Safety July 1, 1970.

The Bureau assists local officials, upon request, by making criminal investigations of major crimes, supplying information from the Bureau's central files, and providing laboratory and identification facilities. It also conducts a police training program that enables local law enforcement officers to meet the mandatory requirements established by the Minnesota Peace Officers' Training Board.

Recent additions to the Bureau include a Narcotics Section, a Bomb Squad and a SEARCH Section. The Narcotics Section provides skilled investigative aid for crimes concerning the illegal sale or possession of narcotic and prohibited drugs. The Bomb Squad provides direct assistance to local officials in matters of explosive or incendiary devices. SEARCH stands for System for Electronic Analysis and Retrieval of Criminal Histories. This section offers a computerized statistics system based on an accounting of individual offenders.

The Bureau maintains district offices at Austin, Mankato, Marshall, Willmar, St. Cloud, Fergus Falls, Thief River Falls, Bemidji and Duluth.

CIVIL DEFENSE DIVISION

The Civil Defense Division is responsible for the preparation and carrying out of all emergency actions, other than military, to insure maximum survival of the population and minimize effects of an enemy attack, natural disaster, industrial accident, or civil disturbance, and to provide for continuity of government.

The Division, headed by a director, includes one deputy and two assistant directors and seven area commanders. Area headquarters are in Eveleth, Bemidji, Mankato, Alexandria, Rochester, St. Cloud and St. Paul.

The functions of the Division include emergency shelter, fire fighting, medical and health, rescue, engineering and air raid warning services, communications, defense against radiological, chemical and other special weapons, emergency welfare service, emergency transportation, plant protection, temporary restoration of public utility services.

The Division will operate from the Emergency Operating Center in the State Capitol under all emergencies.

The Division assists in formation of local Civil Defense organizations throughout the State.

MOTOR VEHICLE REGISTRATION

The Motor Vehicle Division annually registers 2,500,000 vehicles and records 850,000 transfers of registration. This work is accomplished through its central office staff and bonded deputy registrars appointed by the Commissioner of Public Safety.

The deputy registrar system has been somewhat modified by law under the reorganization. Under the new law, the County Auditors can, if they choose, become deputy registrars subject to the approval of the Commissioner, and can designate others to be appointed as deputies. The deputies can be city and village officials, or individuals without official status. Where the county auditor chooses not to function, deputy registrars will be appointed as before, but by the Commissioner of Public Safety.

The Motor Vehicle Division also licenses mobile homes and requires monthly reports from park operators, and licenses and supervises new and used car dealers.

A former function of the Motor Vehicle Division, chauffeur and school bus driver licensing, has been transferred to the Driver License Division.

DRIVER LICENSING

The Driver License Division carries on all activities related to driver licensing, driving records, enforcement of license rules and safety responsibility, and supervision of driver training.

The Division:

- Examines 450,000 applicants for drivers licenses annually at more than 100 driver examiner stations.
- Issues a million driver licenses and permits each year.
- Records the accident and violation record of each driver.
- Suspends, restricts, cancels, and revokes driver licenses as authorized and required by law.
- Evaluates records of drivers involved in accidents and violations, interviews drivers, and imposes restrictions and suspensions when deemed advisable.
- Enforces the Safety Responsibility law which requires a driver involved in an accident to prove ability to pay the costs, on pain of loss of driving privilege.
- Establishes standards for commercial driving schools and licenses schools and instructors. Approves curricula for high school driver education. Assists and coordinates Driver Improvement Clinics.

CAPITOL SECURITY DIVISION

The Capitol Security Division maintains surveillance of and after hours security for the Capitol and other state buildings in the Capitol Complex and including security for the governor and his residence. State parking lots are also patrolled by this division.

DEPARTMENT OF PUBLIC SERVICE



Commissioner

P. Kenneth (P.K.) Peterson, Minneapolis, 3332 Edmund Blvd. Born April 13, 1915, Minneapolis. Lawyer. Graduate University of Minnesota, 1936. Served in State House of Representatives, 1946-54. Chairman, Civil Administration Committee, four years. Mayor of Minneapolis, 1957-61. As Mayor served on 12 other boards and commissions in Minneapolis. Served on Metropolitan Airports Commission, 10 years. Appointed by the President of the United States to the Civil Defense Advisory Board, 1958-61 and the Near East Refugee Commission, 1953-54. Military: U.S. Naval Air Combat Intelligence Officer, four years, retired as Lt. Cmdr. Delegate to United Nations Trade and Development Conference, Geneva, Switzerland, 1970. Married Jean A. Erickson (former secretary to Governor Luther W. Youngdahl), three children, Jane Ann, Paula K. and Carol Jean. Elected to Commission 1966. Elected Vice Chairman, 1969. Elected Chairman, 1971.

Commissioner

Ronald L. (Ron) Anderson (DFL), Bloomington. Born Minneapolis May 14, 1925. Lived in Swift County until 1935, then in Byron in Olmsted County. Graduated from Byron High School 1942, attended Rochester Junior College and operated family-owned telephone exchange 1942-43. Naval officer and pilot training program during World War II. Graduate of University of Minnesota School of Journalism, 1947, and worked on Minnesota newspapers. Industrial newswriter and editor for Minnesota Mining and Manufacturing Co. 1951-58. Contributor of numerous articles appearing in national magazines primarily in the trade and technical fields. State Chairman Minnesota Young DFL in 1954 and regional director Young Democratic Clubs of America 1955-57. Married to the former Marion Mitchell; two sons, Scott David and Mark Leslie. Member of Lutheran Church. Elected to Commission 1958; Commission Chairman 1963-64; re-elected 1964. Re-elected Commission Chairman 1969. Re-elected to Commission 1970.

*Commissioner*

Robert W. (Bob) Carlson. Veteran of more than 30 years in private sector; held three major posts in Minnesota State Government; served in Minnesota and Washington, D.C. as information specialist for USDA. Named Minnesota Director of Office of Economic Opportunity in March 1967; appointed twentieth Commissioner of Minnesota Department of Agriculture in January 1969; named to Minnesota Public Service Commission in October 1970. Former radio broadcast executive; agricultural news writer, editor and broadcaster; ag-news correspondent CBC; author numerous articles for state and national farm publications. Served 20 years as Executive Director, Livestock Market Institute; as Information Director, National Livestock Exchange; and Editor, National Livestock Exchange Reporter. Member numerous task force committees and groups on rural development. Honorary FFA State Farmer; Vice Chairman, Minnesota Council on rural affairs; Chairman, Minnesota Green Thumb Advisory Board; member, National Green Thumb Advisory Board. Member, USDA Advisory Committee on Agricultural Marketing; Elder, Presbyterian Church; member various civic clubs, American-Swedish Institute, Zurah Temple, American Legion, VFW. Native Minnesotan; born 1919; Married; two children. Resides at 5815 S. Clinton, Minneapolis.



DEPARTMENT OFFICIALS

Address: 400 State Office Building

Commissioners: Serve a six year term, salary \$21,000 per year; P. Kenneth Peterson, Chairman, term expires 1973; Ronald L. Anderson, term expires 1977; Robert W. Carlson, term expires 1975.

Commission Secretary: Harold A. Kind. Appointed by Commissioner for indefinite term.

Director: Michael H. Roberts—Salary \$21,000. Appointed by Governor.

Chief Engineer: Lee McNally. Civil Service.

Grain Inspection Division Director: W. W. Boche, 314 Flour Exchange, Minneapolis. Civil Service.

Livestock Licensing Supervisor: Al Schloesser. Civil Service.

Bus and Truck Division Director: Archie Allen. Civil Service.

Livestock Weighing Division Director: Phil Cullen. Civil Service.

Public Service Statistical Division Director: Lloyd Wandtke. Civil Service.

Telephone Division Director: D. W. Carr. Civil Service.

Transportation Rate Division Director: Jerry Pederson. Civil Service.

Warehouse Division Supervisor: Edward Henderson. Civil Service.

Weights and Measures Division Director: Warren Czala, 1015 Currie Avenue, Minneapolis. Civil Service.

Special Assistant Attorney General: Michael L. Schwab. Appointed by Attorney General.



Director

Michael H. Roberts. Born Minneapolis September 29, 1929. Educated Minneapolis Public Schools and University of Minnesota. Married, wife Joan, two children, Roxanne and Michael. Appointed by Governor June 28, 1971.

Legal Basis

Laws of 1967, Chapter 864, amended Minnesota Statutes, Chapter 216, to create the Department of Public Service to consist of two branches, the Public Service Commission and the Administrative Division. The Public Service Commission consists of the three members of the Railroad and Warehouse Commission who shall serve out the term for which elected and shall be eligible for re-election for one six-year term. Thereafter, all subsequent members of the Commission shall be appointed by the Governor by and with the advice and consent of the Senate. Not more than two commissioners shall belong to the same political party.

Qualifications for Commissioners

The Minnesota Constitution (Article VII, Section 7) describes the general requirements for holding state-wide public office as being United States citizenship, state residence, and voting age. In addition to the constitutional qualifications Public Service Commissioners under Chapter 864 Laws of 1967 must not be in the employ of or holding any official relation to or pecuniarily interested in any individual proprietorship, firm, co-partnership, corporation or association, the activities of which are wholly or partially subject to regulation by the Public Service Commission, and must not serve on or under any committee of any political party. The governor in his selection of the commissioners shall give consideration to persons learned in the law or persons who have engaged in the profession of engineering, public accounting or property and utility valuation as well as being representative of the general public.

Organization and Functions

The Department of Public Service consists of two branches, the Public Service Commission and the Administrative Division. The Public Service Commission consists of the three commissioners; the Administrative Division is headed by a Director appointed in the same manner as Commissioners but for a four-year term to run concurrently with the Governor's term. All other employees of the commission are under Civil Service, except the personal secretaries to the commissioners. Chapter 864 Laws of 1967 left the Commission Secretary under Civil Service but provided that any new Secretary shall be appointed by the Commission and shall be in the unclassified service.

The commission has jurisdiction over the regulation of railroads, bus and truck companies, telephone companies, grain inspection and weighing, public terminal grain warehouses, public local grain warehouses, livestock weighing, livestock buyers or dealers, weights and measures and warehouses (other than cold storage). The railroad laws include the regulation of rail freight rates, clearances, crossings, abandonment of agency and

custodian service and passenger trains, but not including passenger train fares.

The commission regulates the fares and express rates of bus companies. It regulates and fixes the rates to be charged by regular route common carriers and petroleum carriers. It does not regulate the rates of irregular route common carriers, contract carriers, charter carriers, livestock carriers, and household goods carriers. The bus and truck division prepares commission orders covering bus and truck operations, including the issuance of certificates of public convenience and necessity, in the transportation of passengers and property as common carriers. All other types of carriers by motor vehicle are also required to have public hearings, except the livestock carrier.

The commission conducts hearings in a semi-judicial capacity when considering applications for certificates of public convenience and necessity, amendments thereto, applications for change in rates and charges for the carriage of passengers and property. All testimony taken at public hearings is reported and the commission renders formal decisions either denying or granting the application in whole or in part. Its decision may be appealed to the district courts within thirty days of service of the orders.

The secretary of the commission is custodian of the property and records of the commission, is required to sign all notices and orders of the commission, and acts as attorney for various divisions. He also acts as consultant to the three commissioners and as hearing officer or counsel in the more important cases.

The Engineering Division, under the direction of the Chief Engineer, maintains records of valuation of the physical properties of the 22 railroads operating in the state, investigates and conducts hearings on application for changes in railroad services such as trackage abandonments, agency service, passenger train abandonments, crossings and crossing protection, and train speeds, and makes such other studies and investigations on engineering matters and railroad operations as directed by the Commission.

The telephone division supervises all telephone companies doing business in the state. It audits annual reports of all companies and makes recommendations to the commission on rate matters.

The rate division is charged with the duty and responsibility of studying, preparing and recommending data on transportation rates, fares and charges. Statistical data is prepared for submission to the Minnesota and Interstate Commerce Commissions at hearings affecting the establishment of reasonable rates for the transportation of property.

The livestock buyers or dealers division supervises buyers of livestock for resale. Such buyers must obtain a license and keep on file a surety bond to cover their operations.

The livestock weighing division operates a weighing center at the South St. Paul stockyards and maintains stations at Winona, Austin and Albert Lea. The purpose of weighing livestock is to assure the producers of accurate weights when their animals are sold.

The law requires the grain inspection division to inspect and weigh all grain received at or shipped from any terminal warehouse in the state in carload or boatload lots. There are inspection stations, weighing stations, grain registration sections and grain protein laboratories both in Minneapolis and Duluth.

The weights and measures division is charged with the supervision and control over all weights, weighing devices, and measures in the state. It serves as a bureau of standards for the state and makes periodic inspections of scales and other weighing devices.

The public storage division has general supervision over all warehousemen (other than grain or cold storage) doing business in cities and villages having a population of 5,000 or more. Storage rates must be approved by the commission.

DEPARTMENT OF PUBLIC WELFARE



Commissioner

Morris Hursh, 2137 Hartford Avenue, St. Paul, Minnesota. Received B.A. degree and LL.B. degree from University of Minnesota. Employed by state of Minnesota for 31 years. Eight years in governor's office, 23 years in public welfare. Married, four children.



Assistant Commissioner

Ove M. Wangenstein, 1044 Douglas Road, St. Paul. B.A. degree from Macalester College in June, 1939. U.S. Navy 1942-1946. Employed in state and county public welfare programs for 31 years. University of Minnesota Graduate School of Public Administration 1951-52. Appointed Assistant Commissioner of Public Welfare July 1, 1959. Married, two sons.

DEPARTMENT OFFICIALS

Address: 5th Floor, Centennial Building, St. Paul 55101

Commissioner: Morris Hursh—salary \$30,300. Appointed by governor. Term expires: January 1, 1975.

Assistant Commissioner: Ove M. Wangenstein. Civil Service.

Legal Services: Craig R. Anderson. Appointed by the attorney general.

Editor of Publications: Mrs. Jennifer Jonson. Civil Service.

Personnel Section: Herbert L. Gardner, Director. Civil Service.

Division of Administrative Services: Chester G. Capado, Director. Civil Service.

Division of Child Welfare: Webster Martin, Director. Civil Service.

Division of Field Services: Wesley G. Restad, Director. Civil Service.

Division of Medical Services: Vacant. Appointed by the commissioner.

Division of Public Assistance: John W. Poor, Director. Civil Service.

Division of Rehabilitative Services: Lloyde W. Ditlevson, Director. Civil Service.

Legal Basis

Minnesota Statutes, Sections 245.03-245.07, 246.01-246.42, 256.01, 256.02.

Qualifications for Commissioner

The commissioner is to be "selected on the basis of ability and experience in welfare and without regard to political affiliations" (Minnesota Statutes, Section 245.03).

Organization and Functions

The department, directed by a commissioner and his assistant, consists of six divisions, each headed by a director. In addition to the central office organization, there are 20 state facilities providing care for adults and children. Local welfare programs are administered by the 87 county welfare departments.

DIVISION OF ADMINISTRATIVE SERVICES

The Division of Administrative Services supervises expenditures of funds appropriated by county, state, and federal governments for welfare purposes in Minnesota.

This division has sections for accounting, budgeting, research and statistics, institutions collections, electronic data processing systems, and

field audits. Included is a section on management which provides office management services for the central office in St. Paul, and business and building maintenance management for the institutions.

DIVISION OF CHILD WELFARE

The purpose of the Division of Child Welfare is to identify, treat, and prevent problems of child neglect, illegitimacy, delinquency (through cooperation with the Department of Corrections), and the educational and social breakdowns that tend to accompany physical and mental handicaps.

Major emphasis of welfare services for children is to strengthen and preserve the child's own family and prevent family break-up. Public and voluntary social agencies provide casework, as well as homemaker and day care services toward this end.

In some instances, it is necessary to remove the child from his parental home and place him in temporary foster care. Efforts are then made to help the parents improve their child-rearing function so the child can return. If necessary for the best interests of the child, parental rights can be terminated by juvenile court action and the child is placed under the guardianship of the commissioner or a voluntary child-placing agency until an adoptive home can be found.

Another major function of the child welfare program is the development of standards for licensing foster care facilities and agencies for children operated under voluntary auspices.

DIVISION OF FIELD SERVICES

The Division of Field Services traditionally has served as the single-line field staff for the Department of Public Welfare and thereby has assumed a facilitating role and function. Minnesota's welfare program is state-supervised and locally administered, with the Field Services Division serving as the main artery of communication between the state department and the county agencies.

Primary responsibility for providing liaison services between the state agency and the county welfare departments rests with the 14 district representatives and supportive staff. Each representative is responsible for insuring that county welfare agencies in his district are administering welfare programs and services in conformity with state and federal laws and according to Department of Public Welfare policy.

DIVISION OF MEDICAL SERVICES

The Medical Services Division has administrative responsibility for the treatment and rehabilitation programs of the state hospitals, supervisory responsibility for the mental health-mental retardation programs of county welfare departments, and for contracted agreements with the area mental health-mental retardation program boards and day activity center boards.

The division also is responsible for: program planning and development of resources; a state-wide research program; education and manpower development which includes personnel training programs, public information, and education; and consultation on and administration of state funds to community agencies.

Minnesota's comprehensive, community-based program has been designed to integrate the department's three systems of services—state hospitals, county welfare departments, and area programs—with an emphasis on greater local responsibility and participation in reducing and preventing mental illness, mental retardation, and inebriacy.

Minnesotans in all 87 counties now are served by area mental health-mental retardation program boards. These programs provide both direct and consultative services, and also have the responsibility for planning, developing, and evaluating a total area program to reduce the incidence of specific mental health and mental retardation problems. The 25 area boards are supported by the state on a matching 50-50 basis with county governmental units.

DIVISION OF PUBLIC ASSISTANCE

The five major financial aid programs handled by the Department of Public Welfare are Aid to the Blind, Aid to the Disabled, Aid to Families with Dependent Children, Medical Assistance, and Old Age Assistance. General Assistance is basically a source of assistance for persons facing emergency situations and who are not eligible for the above programs.

In addition, the division operates two nursing homes—Ah-Gwah-Ching, near Walker, and Oak Terrace, at Glen Lake.

Minnesota's Commodity Distribution and Food Stamp programs are under the direction of this division. Every county in the state now is participating in one of these food supplement programs.

DIVISION OF REHABILITATIVE SERVICES

The identification, provision of care and services, vocational placement, and education of handicapped children and adults is provided through three specialized direct service sections, two public residential schools, and a specialized hospital.

These programs and facilities include: Crippled Children's Services, Services for the Blind, Services for the Deaf, the Minnesota Braille and Sight Saving School, the Minnesota School for the Deaf, and Gillette Children's Hospital.

SOIL AND WATER CONSERVATION COMMISSION

Address: 318 North Hall, St. Paul Campus
University of Minnesota, St. Paul

Members: (Appointed by Governor for 5 year terms)	Term Expires
Frank P. Crippen, Sanborn	June 1972
H. Thorwald Hansen, Rt. 1, Elbow Lake.....	June 1973
Lincoln Paulson, Rt. 5, Faribault.....	June 1974
Leonard Yutzenka, Argyle.....	June 1975
John E. Rife, Rt. 3, Menahga.....	June 1976

Ex-officio Members:

Dr. Sherwood Berg, Dean, Institute of Agriculture, University of Minnesota, St. Paul Campus.
Roland H. Abraham, Director, Agricultural Extension Service, University of Minnesota, St. Paul Campus.
Robert Herbst, Commissioner, Department of Natural Resources, Centennial Office Building, St. Paul.
Jon Wefald, Commissioner, Department of Agriculture, Dairy and Foods, State Office Building, St. Paul.

Advisory Members:

Harry M. Major, State Conservationist, Soil Conservation Service, 200 Federal Building and U.S. Courthouse, St. Paul.
President, Minnesota Association of Soil and Water Conservation Districts.
Ralph Keyes, Executive Secretary, Association of Minnesota Counties, 55 Sherburne Ave., St. Paul.

Marshall W. Qualls, Executive Secretary:

Legal Basis

Minnesota Statutes, Sec. 40.03.

Qualifications for Appointed Commission Members

The only statutory qualification is that the Governor's appointees shall be selected from nominees recommended by the state association of soil and water conservation districts. However, if the latter submits no nominees, the Governor is to make his appointments from bona fide farmers.

Organization and Functions

The State Soil and Water Conservation Commission was established in 1937 to promote the organization of soil and water conservation districts throughout the state wherever desirable, to administer funds appropriated for use of these districts and to assist them in their programs through advice and consultation.

The Commission, upon petition from local groups, organizes soil and water conservation districts, coordinates the programs of the soil and water conservation districts, obtains assistance from various governmental agencies, and generally disseminates information throughout the state concerning the activities and programs of the soil and water conservation districts.

There are now 91 soil and water conservation districts in Minnesota. In organizing a district, the Commission conducts hearings to determine the need of soil and water conservation in the area. If it decides that a need exists, a referendum is conducted among the land occupiers affected. If a majority approves, the district is authorized.

All of the Governors of Minnesota since 1954 have designated the State Commission to accept applications for watershed projects (Watershed Protection and Flood Prevention Act, Public Law 566) for the state. The Commission's function has been to approve or disapprove said applications and place eligible watersheds on priority for planning by the Soil Conservation Service.

STATE COLLEGE BOARD

Chancellor

G. Theodore Mitau, 1787 Bohland, St. Paul, Minnesota. Born Berlin, Germany, April 4, 1920. Education: Bachelor of Arts, Macalester College, St. Paul (1940). Master of Arts, University of Minnesota (1942). Doctor of Philosophy, University of Minnesota (1948). Experience: Faculty member at Macalester College (1940-1968); Professor and chairman of Political Science Department, Macalester College; Director, American Studies Institute and the Robert A. Taft Institute of Government; Consultant on Intergovernmental Relations, U.S. Civil Service Commission; Consultant, Governor's Legislative Reapportionment Committee (1964); Research Consultant, U.S. Senate Committee on Unemployment Problems. Member, Governor's Committee on Constitutional Revision (1960-62). Member: Executive Committee, Midwest Conference of Political Scientists; Consultant to Minnesota Legislative Commission on Election Laws; Minnesota Historical Society; Governor's Council on Executive Reorganization (1968); Member, Minnesota Higher Education Coordinating Commission (1968); St. Paul Charter Commission (1968); Board of Trustees, Twin Cities Educational Television Broadcasting Corporation. Book Review Editor, Midwest Journal of Political Science. Author: five books, more than 20 articles in professional journals. Honors and Awards: James Wallace Professor of Political Science, Macalester College (1963); Thomas Jefferson Award for Distinguished Teaching and Scholarship (1964). Military Service: World War II and U.S. Army Reserve, Captain in the Adjutant General's Department. Appointed chancellor of the State College Board, March 13, 1968. Married, two children.



Address: 407 Capitol Square Building, 550 Cedar Street
St. Paul, Minnesota 55155

Board Members:

	Term Expires
Robert R. Dunlap, Rochester, President.....	1973
Dr. Frank G. Chesley, Red Wing, Vice President.....	1977
Howard B. Casmev, Commissioner of Education, Secretary.....	ex officio
Arnold C. Anderson, Montevideo, Treasurer.....	1975
Sidney P. Gislason, New Ulm.....	1973
Mrs. Kenneth O. Johnson, St. Paul.....	1975
Harry H. MacLaughlin, Minneapolis.....	1977
Kennon V. Rotheild, Mahtomedi.....	1977
Rev. A. L. Stenberg, East Grand Forks.....	1975

Chancellor: Dr. G. Theodore Mitau. Appointed by the Board for an indefinite period at the pleasure of the Board.

Vice Chancellors: Norman Dybdahl, administration; C. Raymond Calhoun, plans and development; Dr. David E. Sweet, academic affairs; Thomas W. Kelly, educational relations.

Presidents of the Colleges: Salaries to be established by the Board. Appointed by the Board for a one year period.

Bernidji State College—Dr. Robert D. Decker, B.S., M.Ed., Ph.D. Texas A & M University.

Bemidji State College—Dr. Robert D. Decker, B.S., M.Ed., Ph.D. Texas A & M University.
Mankato State College—Dr. James E. Nickerson, B.S. Nebraska Wesleyan University; M.A.

Mankato State College—Dr. James F. Nickerson, B.S., Nebraska Wesleyan University; M.A., Teachers College of Columbia University; Ph.D., University of Minnesota.

Moorhead State College—Dr. Roland Dille, B.A., Ph.D., University of Minnesota.

St. Cloud State College—Dr. Robert H. Wick, B.A., State College of Iowa; M.A., University of Southern California; Ph.D., University of Iowa.

St. Cloud State College—Dr. Charles J. Graham (President-elect, July 1, 1971) B.A., M.A., Ph.D., University of Illinois.

Southwest State College, Marshall—Dr. Howard Bellows, B.A., University of Washington: M.A., Ed.D., Columbia University.

Winona State College—Dr. Robert A. DuFresne, B.S., St. Cloud State College; M.Ed. University of Colorado; Ed.D., University of North Dakota.

Minnesota Statutes, Chapter 136.

No statutory or constitutional qualifications are prescribed.

The State Colleges in Minnesota are under the management of the Minnesota State College Board consisting of nine directors. Eight of the directors are appointed by the Governor subject to confirmation by the Senate. They are currently serving six-year terms by action of the 1963 Legislature. The 1963 Legislature eliminated the provision for appointing directors from the counties in which colleges are located and the only limitation in force is that no more than one director may be from the same county at time of appointment.

The ninth member of the board is the Commissioner of Education who also serves as the secretary of the board. All directors serve without compensation although expenses of attending meetings are reimbursed in the same manner as for state employees. Regular board meetings are held quarterly, although it is commonly found necessary to hold meetings more frequently.

The State College Board maintains a central administrative office at 407 Capitol Square Building, 550 Cedar Street, in St. Paul, Minnesota, headed by the Chancellor, who serves as chief executive officer of the State College System. The purpose of the central office is to provide leadership and coordination in such areas as curriculum development, campus planning and development, budget allocations, management systems and to provide the State College Board with operational data, enrollment information, fiscal reports, represent the college system to other elements of state government, and to carry out the policies and directions of the State College Board.

The role of the State Colleges in Minnesota's educational system is set forth in Chapter V on State Services.

Address: 550 Cedar St., Suite 403, St. Paul 55101

Robert S. Mats, Jr., Duluth, President
Mrs. Rosemary McVay, Minneapolis, Secretary
Mr. Robert Mahowald, St. Cloud, Member
Mr. Clarence Peterson, Pelican Rapids, Member
Mr. Raymond Crippen, Worthington, Member

1975-1976	July 1, 1975
1976-1977	July 1, 1975
1977-1978	July 1, 1973
1978-1979	July 1, 1973
1979-1980	July 1, 1971

Chancellor

Philip C. Helland, Burnsville. Born Govan, Saskatchewan, Canada, October 18, 1920. Education: Luverne High School, Graduated 1937; B.A., Augsburg College, 1942; M.A. University of Minnesota, 1946; and Ed.D., Teachers College, Columbia University, 1964. Served as a high school teacher at Elbow Lake and Bagley; High School Principal at Wadena, Willmar, Orleans American High School, Orleans, France, and Augsburg American High School, Augsburg, Germany; Superintendent of Schools, Willmar; and President of Willmar Community College. Served as a navigator with the United States Army Air Corps, 1943-1945, discharged with rank of captain. Appointed Executive Director, State Junior College Board, March, 1964. Married, one son and two daughters.



DEPARTMENT OFFICIALS

Chancellor: Philip C. Helland—Salary \$19,800-30,200. Appointed by the Board for an indefinite period according to the pleasure of the Board.

Assistant to the Chancellor for Facilities: Eldon C. Everetts.

Assistant to the Chancellor for Fiscal Affairs: Donald J. Wujcik.

Assistant to the Chancellor for Institutional Relations: Howard E. Bergstrom.

Assistant to the Chancellor for Occupational Programs: Robert E. Bergstrom.

Assistant to the Chancellor for Personnel: James R. Sherman.

Assistant to the Chancellor for Planning: Emil F. Wilken.

Assistant to the Chancellor for Student Affairs: Banning L. Hanscom.

Director, Computer Center: Martin B. Murphy, Jr.

Public Information Officer: C. Edward Johnson.

Presidents of the Colleges:

Anoka-Ramsey State Junior College, Ronald H. Denison

Austin State Junior College, Curtis MacDonald

Brainerd State Junior College, J. E. Chalberg

Fergus Falls State Junior College, Wesley A. Waage

Hibbing State Junior College, Homer C. Kelley

Inver Hills State Junior College, W. A. Gessner

Itasca State Junior College, Harold E. Wilson

Lakewood State Junior College, Carl R. Gerber

Mesabi State Junior College, G. M. Staupé

Metropolitan State Junior College

Normandale State Junior College, Dale A. Lorenz

North Hennepin State Junior College, John F. Helling

Northland State Junior College, Victor F. Charles

Rainy River State Junior College, Wallace A. Simpson

Rochester State Junior College, Charles E. Hill

Vermillion State Junior College, C. Donald Miller

Willmar State Junior College, John W. Torgelson

Worthington State Junior College, W. Donald Olsen

Legal Basis

Minnesota Statutes, Chapter 136.

Organizations and Functions

The State Junior College Board is made up of five members appointed by the Governor with the advice and consent of the Senate. Appointments are for seven year terms.

The Board is generally responsible for the management, jurisdiction, and control of the state junior college system. More specifically, its powers include: the power to determine the exact location and site of state junior colleges authorized by the Legislature, and power to appoint the Chancellor, heads of each junior college, necessary teachers and supervisors,

and all other necessary employees, the power to prescribe the courses of study, conditions of admission, fees and tuition paid by students, graduation requirements and other rules and regulations for the state junior colleges.

For information on the state junior college system, see Chapter V on State Services.

The State Junior College Board maintains a central administrative office at 550 Cedar in St. Paul, Minnesota. The purpose of this office is to provide central operating control for the state junior college system.

DEPARTMENT OF TAXATION



Commissioner

Arthur C. Roemer. Native of Wabasha, Minnesota. Graduate: Minneapolis Business College, University of Minnesota Law School. Veteran of World War II. Admitted to the bar 1950. Special Assistant Attorney General (1954-60). Appointed Assistant Commissioner January, 1960, Deputy Commissioner June, 1961. Chairman, Income Tax Section, National Assn. of Tax Administrators 1961. Chairman, Property Tax Section, Midwestern Assn. of Tax Administrators, 1964. Currently Property Tax Chairman of the National Association of Tax Administrators and Vice-President of the Midwestern Assn. of Tax Administrators. Served as a Technical Advisor on taxation on

Public Administration Service projects (Vermont 1965), (New Brunswick 1966). Appointed Commissioner of Taxation, January 1971. Married, 2 children.



Deputy Commissioner

R. Earl Franz, St. Paul. Born 1909, Fayetteville, Ark. Education, Humboldt High School, St. Paul; business college and University of Minnesota Extension study. Experience, auditor with Minnesota Dept. of Public Examiner, 1948-52; supervisory positions with Dept. of Taxation, 1963; appointed Deputy Commissioner, 1964. Served with U.S. Army in Europe during World War II. Member of Ind. Sch. Dist. 197 School Board, 1952-61. Married; two children.

DEPARTMENT OFFICIALS

Address: Centennial Office Bldg., St. Paul 55101

Commissioner: Arthur C. Roemer—Salary \$28,000. Appointed by Governor. Term expires January 1, 1975.

Deputy Commissioner: R. Earl Franz. Civil Service.

Deputy Commissioner: Vacant.

Administrative Services Division, Director: George W. Fortmeyer. Civil Service.

Collection Division, Director: William H. Likins. Civil Service.

Income Tax Division, Director: Clarence A. Anderson. Civil Service.

Inheritance Tax Division, Director: John L. Jewell. Civil Service.

Petroleum Tax Division, Director: James F. Dagen. Civil Service.

Property Tax Division, Director: Allen C. Sulerud. Civil Service.

Property Appraisal Division, Director: William E. Slavin

Research and Planning Division, Director: Wallace O. Dahl. Civil Service.

Sales and Use Tax Division, Director: Donald S. Mundahl. Civil Service.

Special Taxes Division, Director: O. K. Thompson. Civil Service.

Legal Basis

Minnesota Statutes, Chapter 270.

Qualifications for Commissioner

The qualifications of the Commissioner of Taxation are prescribed in Minnesota Statutes, Section 270.02 which provides that the commissioner shall be selected on the basis of ability and experience in the field of taxation and tax administration and without regard to political affiliations.

Organization and Functions

All of the powers and duties of the Department of Taxation are vested in the Commissioner of Taxation. The commissioner is appointed by the Governor with the advice and consent of the Senate. The commissioner has the authority to organize the department as he deems necessary, to appoint the department officers and employees, and to define their duties. All of such appointments by the commissioner are made under civil service laws and regulations.

The Department of Taxation is the agency of the State of Minnesota which administers the laws relating to the major sources of state and local revenue. All of the principal state taxes are administered by the department with the exception of those on motor vehicles, liquor, and insurance premiums. The department is under the direction of the Commissioner of Taxation who has the power and authority to exercise general supervision over the assessment of all real and personal property in the state and to administer the particular laws that relate to the taxation of gross earnings, public utilities, air carriers, iron ore mining and royalties, mortgage registry, individual and corporate net incomes, motor vehicle fuels, inheritances, gifts, deeds, tobacco products, and gross receipts from retail sales.

The administrative functions of the department are directed by the Commissioner of Taxation and his staff through nine operating divisions. The commissioner also has a Research and Planning Division, a Personnel Division, and a legal staff assigned to his office by the Attorney General. He exercises the authority vested in the state board of equalization and gives final action to applications for the reduction of assessments or taxes. He is also a member of the equalization aid review committee, under which the department has the responsibility for determining the value of all taxable property in the school districts of the state for the purpose of the distribution of school aids.

The Administrative Services Division has the responsibility for carrying on the activities relating to budgets and intradepartmental services such as the handling of mail, the receiving of money, the accounting of revenues and the provision of supplies and equipment.

The Tax Compliance Division is responsible for the administration of laws relating to past due taxes payable to the Commissioner of Taxation. These include delinquent income and inheritance taxes and amounts past due on sales tax and employer withheld and estimated taxes. The Division is responsible for enforcing the filing of certain required returns and also gives administrative assistance to the legal staff.

The Income Tax Division conducts the administration of the laws relating to the taxation of incomes, the bank excise tax law and the various surtaxes relating to such laws. All of the income tax returns are examined and audited; tax liabilities are adjusted and all other provisions of the income tax law enforced.

The Inheritance and Gift Tax Division supervises the administration of the inheritance and gift tax laws, audits all inheritance tax returns, adjusts liabilities where necessary and approves the transfer of non-probate

property upon payment of any tax which may be due. The division also administers the gift tax.

The Petroleum Division carries on the administration of the taxes on motor vehicle fuels and enforces the petroleum inspection laws of the state. This involves the collection of the taxes on gasoline and petroleum products at terminals, refineries and bulk plants, the licensing of distributors and dealers, the issuing of permits to service stations and transporters of petroleum products and the refunding of taxes on fuels used for non-highway purposes.

The Property Tax Division is concerned with the assessment of all real and personal property in the state including the property of public utilities. The division directs the commissioner's assessments of electric transmission and distribution lines, pipelines, and property at metropolitan airports. The division makes the determinations of the assessments of mined and unmined iron ore and administers the occupation tax on the business of mining and the taxes on taconite, semi-taconite, and ore royalties.

The Property Appraisal Division provides general administration and supervision of matters pertaining to the valuation of real and personal property for ad valorem taxation. The division investigates grievances of real and personal property taxpayers and assists local assessors with the valuation of unusual and complex properties. It also provides information and material for instruction of assessors, supervises and assists in the reassessments ordered by the Commissioner and assists the State Board of Equalization in its activities of equalizing values state wide.

The Special Tax Division supervises the administration and enforcement of the gross earnings taxes on transportation and communication utilities; the taconite railroad tax; the air flight tax on airlines; and the taxes on cigarettes and tobacco products. Other taxes administered include the deed stamp tax, mortgage registry tax, vessel tonnage tax and cooperative electric tax.

The Sales and Use Tax Division conducts the administration of the sales and use tax provisions of the Tax Reform and Relief Act. This includes examining returns, performing field audits, making determinations as to taxability of transactions and enforcing all other sales and use tax provisions of the law.

DEPARTMENT OF VETERANS AFFAIRS



Commissioner

Elmer L. Childress, Minneapolis, Minnesota. Born in Lathrop, Missouri on April 28, 1917. Graduated from Washington High School and attended Western University. Employment record includes thirty-two years at Northwestern Bell Telephone Company in Minneapolis, eighteen months as a Director of Human Resources Development Institute for the AFL-CIO. Military service includes active duty in World War II, having served in the C.B.I. Theatre and Okinawa. Has been active in the DFL party for twenty years; has served as Vice-President for the AFL-CIO for several years; is President of the Minneapolis Urban League; serves on the American

Arbitration Board; serves the Hennepin County Mental Health Association; the NAACP. Was a nominee for Secretary of State in 1970. Married, has four children, with one son who has served in the U.S. Marine Corps for five years and four months, having served twenty-six months in

DEPARTMENT OFFICIALS

Veterans Benefits Division: Phillip D. Nygren, Supervisor.

Fort Snelling, St. Paul 55111

Arlow C. Abraham, Houston.....	1st Mon. Jan. 1973
Ethan A. Allen, Waseca.....	1st Mon. Jan. 1975
Paul W. Lohmann, Hopkins.....	1st Mon. Jan. 1971
Alex L. Janes, Jr., St. Paul.....	1st Mon. Jan. 1975

Legal Basis

Qualifications for Board Members

Organization and Functions

The Home is governed by and is under the management of the Veterans Home Board. The board determines policy and adopts and enforces rules for the government of the home and proper bylaws for the conduct of its business. It makes rules respecting the admission, maintenance, conduct and discharge of residents of the home, and the disbursement of funds under its control. The board appoints an administrator, for a term set by the board, to have immediate charge of the day-to-day operation of the home.

Council on Aging
Commission on Alcohol Problems
Boundary Area Commission, Minn.-Wis.
Boundary Waters Commission, So. Dak.-Minn.
Canvassing Board
Capitol Area Planning Commission
Handicapped and Gifted Children's Board
Civil Defense Board
Credit Union Advisory Board
Crime Prevention and Control Commission
Economic Development Advisory Commission
Higher Education Coordinating Commission
Equalization Aid Review Committee
Executive Council
Geographic Board
Handicapped Persons Employment Commission
Insurance Benefit Board-State Employees
Interstate Cooperation Commission

**Land Exchange Commission
Land Exchange Review Board**

Manpower Advisory Council
Merit Award Board-State Employees
Merit System Council
Metropolitan Airports Commission
Metropolitan Council
Metropolitan Transit Commission
Municipal Commission
Pardons Board
Planning Advisory Committee
Planning Agency
Publication Board
Seaway Port Authority of Duluth
Sewer Board
Common Stocks Advisory Committee
Tax Court
Professional Teaching Practices Commission
Uniform State Laws Commission
Voting Machine Commission
Water Resources Board
Zoological Board

Members:

Members	Term Expires
Wallace F. Berg, Minneapolis	December 31, 1971
George W. Clifford, Alexandria	December 31, 1971
Oliver H. Dunn, Mound	December 31, 1971
Ward E. Edwards, Minneapolis	December 31, 1971
Mrs. Marion Leadholm, Minneapolis	December 31, 1971
Eugene K. Meyers, Winona	December 31, 1971
Clifford B. Miller, Minneapolis	December 31, 1971
Mrs. Rhoda Miller, Edina	December 31, 1971
A. Luther Molberg, Bloomington	December 31, 1971
William J. Pike, White Bear Lake	December 31, 1971
Dr. William E. Wellman, Rochester	December 31, 1971
Dagmar Anderson, Minneapolis	December 31, 1972
Mrs. Alda Mae Brewster, Tracy	December 31, 1972
Rev. Norris Erdal, Willmar	December 31, 1972
William G. Fischer, Prior Lake	December 31, 1972
Archie Givens, Minneapolis	December 31, 1972
Mrs. Harriet Heady, Duluth	December 31, 1972
Dr. H. Jerome Kollofski, Fairmont	December 31, 1972
Kenneth Larson, Moose Lake	December 31, 1972
Robert V. Leiseth, Detroit Lakes	December 31, 1972
Mrs. Mansford Malmquist, Grand Rapids	December 31, 1972
Mrs. John N. Patton, St. Paul	December 31, 1972
Alden C. Smith, Minneapolis	December 31, 1972
John D. Wilcyk, St. Paul	December 31, 1972

Minnesota Commission on Alcohol Problems
(Minnesota Statutes, Sections 144.831-4)

Members:	Term Expires
Leonard Boche, Executive Director, North Branch	January 1, 1975
Eileen Bigelow, White Bear Lake	January 1, 1973
Rev. Phillip Hansen, Chairman, White Bear Lake	January 1, 1973
Dr. Donald H. Petersen, Willmar	January 1, 1973
F. Peavey Heffelfinger, Wayzata	January 1, 1975
Mrs. Kate S. Klein, St. Paul	January 1, 1975
William F. Brooks, Jr., Minneapolis	January 1, 1975
William Hardesty, Duluth	January 1, 1977

Executive Director—Salary \$12,000. Term four years.

The Commission shall coordinate the programs of all state agencies as they relate to alcohol problems and carry out other assigned functions as set forth in the law.

Hudson, Wisconsin

Minnesota
Merlin H. Berg, Minneapolis
Dr. Max L. DeBolt, Winona
Mrs. Karen Hubbard, St. Mary's Point
Mrs. Justine Kerfoot, Grand Marais
Roderick Lawson, Stillwater

Executive Director, James M. Harrison

South Dakota-Minnesota Boundary Waters Commission
(Minnesota Statutes, Sections 114.01-114.08)

Robert Herbst, Commissioner of Natural Resources—Minnesota Robert Hodgins, Director of the Game and Fish Commission—South Dakota Joseph Grimes, South Dakota. Term expires: April 30, 1973.

The Commission is composed of the Director of the Game and Fish Commission of South Dakota, the Commissioner of Conservation of Minnesota, and an engineer appointed by the mutual consent of the governors of South Dakota and Minnesota for a four-year term.

(Minn. Const. art V s 2; Minnesota Statutes, Section 204.31)

The Board is newly appointed for each statewide primary election, general election or special election for any office involving more than one county. The Secretary of State, who is ex-officio a member, chooses two supreme court justices and two district court judges to complete the Board.

Term Expires	
LI. Governor Rudy Perpich, Chairman	
Thomas G. Relchert, St. Cloud	July 1, 1973
Mrs. Solveig Premack, Minneapolis	July 1, 1975
Robert E. Goff, New Brighton	July 1, 1975
Victor Reim, St. Paul	July 1, 1975
R. Richard Gauger, St. Paul	July 1, 1975
Robert A. Granovsky, St. Paul	July 1, 1975

Original from
UNIVERSITY OF MICHIGAN

**Minnesota Advisory Board on Handicapped, Gifted,
and Exceptional Children
(Minnesota Statutes, Section 121.34)**

Members:	Term Expires
Jane Donnelly, St. Paul	April, 1972
Jane Eisenman, Hibbing	April, 1972
Mrs. David A. Rockne, Zumbrota	April, 1972
Harry M. Ballard	April, 1973
Harriet Burns	April, 1973
Doris Carlson, St. Paul	April, 1973
Allen Erickson, Moorehead	April, 1973
Leland Sorteberg, Coon Rapids	April, 1973
Venlse Stasen, So. St. Paul	April, 1973
Mrs. Thomas Bocig	April, 1974
Mrs. Ann Ober	April, 1974

The Minnesota Advisory Board on Handicapped, Gifted and Exceptional children acts in an advisory capacity to the State Board of Education, the Commissioner of Public Welfare and the State Board of Health. It studies the needs of exceptional children and aids in formulating policies and encouraging programs for exceptional children.

The Board is composed of members appointed for three-year terms by the Governor. One member is appointed from each of the congressional districts, and three members are appointed at large.

**Civil Defense Advisory Council
(Minnesota Statutes, Section 12.12)**

Members:

Governor Wendell R. Anderson, Chairman; Lieutenant Governor Rudy Perpich; Secretary of State, Arlen I. Erdahl; State Auditor, Rolland F. Hatfield; State Treasurer, Val Bjornson; Attorney General, Warren Spannaus; Senator J. A. Josefson president pro tempore of the Senate; Representative Aubrey W. Dirlam, Speaker of the House; Director, Civil Defense Department, Roy V. Aune; Mayor Charles Stenvig, Minneapolis; Mayor Charles McCarty, St. Paul; Mayor Ben Boo, Duluth; Major General C. J. Moeglein, Adjutant General; four vacancies.

The Civil Defense Advisory Council advises the governor and state civil defense director on all matters relating to civil defense.

The law prescribes that the council be composed of the governor (as chairman), lieutenant governor, secretary of state, state auditor, state treasurer, attorney general, president pro tempore of the Senate, speaker of the House, mayors of the cities of the first class (Duluth, Minneapolis, St. Paul), adjutant general, state director of civil defense, and four persons appointed by the governor to include a representative of agriculture, one of labor, one of industry, and one of the League of Minnesota Municipalities.

**Credit Union Advisory Council
(Minnesota Statutes, Section 52.061)**

Members:

	Term Expires
Robert Johnson, Minneapolis	May 16, 1972
Edward Ross, Cloquet	May 16, 1971*
Wallace J. Spolar, Minneapolis	May 16, 1971*
H. V. Patzke, Mahtomedi	May 16, 1972
Robert Atkinson, Minneapolis	May 16, 1973

*Continue to hold office until successor is appointed.

The council consults with, advises and makes recommendations to the Commissioner of Banks in all matters pertaining to credit unions. The council consists of five members appointed by the Governor and who shall be persons who have had three or more years of experience as a credit union officer, director or committee member.

Advisory Commission on Economic Development
(Minnesota Statutes, Section 362.09)

No Appointments at press time.

The Advisory Commission on Economic Development acts in an advisory capacity to the Commissioner of Economic Development regarding the activities of his office.

The Commission is composed of 21 members appointed by the Governor. In making these appointments the Governor is required to give reasonable representation to the various geographical areas and occupational groups of the state.

Minnesota Higher Education Coordinating Commission
400 Capitol Square Bldg., St. Paul
(Minnesota Statutes, Sections 136A.01-136A.07)

Members:	Term Expires
Harold Grams, Virginia	February, 1973
Leonard Lindquist, Minneapolis	February, 1973
Edward Herbig, Waseca, Chairman	February, 1973
Peter J. Devine, St. Paul	February, 1973
Mrs. Barbara Clark, Northfield	February, 1975
Edward W. Donahue, Richfield	February, 1975
Jack Lynch, Willmar	February, 1975
Harding C. Noblitt, Moorhead	February, 1975
Donald Hamerlinck, Wadena	February, 1975
Harold Dahl, Howard Lake	February, 1975
Erwin Goldfine, Duluth	February, 1975

The commission plans for the long range needs of state higher education and administers federal funds made available under the Higher Education Facilities Act of 1963 and all federal programs for which administration by a state higher education agency is required.

The commission is composed of 8 citizen members with a knowledge and interest in higher education and two members, the presidents of two Minnesota private colleges or universities appointed by the governor, as well as the President and Chairman of University of Minnesota Board of Regents, the President and Executive Director of the State College Board, the President and Executive Director of the State Junior College Board, the President of the State Board of Education and the State Commissioner of Education.

Equalization Aid Review Committee
Minnesota Statutes, Section 124.21)

Members (All ex officio):
Howard B. Casmev, Commissioner of Education; Richard L. Brubacher, Commissioner of Administration; Arthur C. Roemer, Commissioner of Taxation.

The Equalization Aid Review Committee establishes adjusted property valuations in all school districts of the state for equalization aid purposes and conducts constant review of such valuations for readjustment purposes.

The Committee is composed of the Commissioner of Education, the Commissioner of Administration, and the Commissioner of Taxation. The Department of Taxation conducts the field work and property evaluation service.

Executive Council
(Minnesota Statutes, Chapter 9)

Members (all ex officio):
Wendell R. Anderson, Governor; Arlen I. Erdahl, Secretary of State; Rolland F. Hatfield, State Auditor; Val Bjornson, State Treasurer; Warren Spannaus, Attorney General; Richard L. Brubacher, Commissioner of Administration (appointed by the Council).

The Executive Council performs a number of specific administrative duties, including the designation of state depositories, the approval or disapproval of mineral leases, the extension of timber permits, and the sale and disposal of certain state lands. It also acts as a calamity board and may grant emergency relief in certain cases and may expend and borrow not more than \$200,000 during any fiscal year to cover emergency or disaster situations.

The Council consists of the Governor, Secretary of State, State Auditor, State Treasurer and Attorney General. The Council appoints a Secretary.

Members:

The State Geographic Board determines the correct and most appropriate names of lakes, streams, places and other geographic features in the state and establishes the correct spelling of such names.

The Board is composed of the Commissioner of Highways, the Commissioner of Natural Resources and the Director of the Minnesota Historical Society.

Members:

Members	Term Expires
L. W. Binger, Chairman	
Mrs. Paul Belau, Rochester	June 30, 1973
Dr. Howard Bellows, Marshall	June 30, 1973
Dreng Bjornaraa, Minneapolis	June 30, 1973
Gareth Helbert, Minneapolis	June 30, 1973
Fred Hirekorn, St. Paul	June 30, 1973
Judd Jacobson, Owatonna	June 30, 1973
Robert Kerr, St. Paul	June 30, 1973
Betty Ann Malcolm, West St. Paul	June 30, 1973
Oliver S. Perry, St. Paul	June 30, 1973
Max C. Rheinberger, Duluth	June 30, 1973
W. P. Schoenbohm, Minneapolis	June 30, 1973
John F. Shronts, Minneapolis	June 30, 1973
Allen Sollie, Mound	June 30, 1973
Eugene W. Spika, St. Paul	June 30, 1973
John Swenson, Fergus Falls	June 30, 1973
James Henry, Hopkins	June 30, 1974
Lou Levy, Minneapolis	June 30, 1974
Lowell Thompson, Minneapolis	June 30, 1974

The commission carries on a program to promote the employment of the physically, mentally, emotionally and otherwise handicapped.

The commission is composed of not more than 19 persons representing industry, business, agriculture, labor, veterans, women, religion, education, civic affairs, fraternal associations, welfare, science and the professions appointed by the governor for 4 year terms.

Members:

Wendell R. Anderson, Governor; Val Bjornson, State Treasurer; Rolland F. Hatfield, State Auditor; Arlen I. Erdahl, Secretary of State; Warren Spannaus, Attorney General; Berton W. Heaton, Commissioner of Insurance; John W. Jackson, Director of Civil Service; Richard L. Brubacher, Commissioner of Administration; Frank Dauphinais, State employee; and Bernard Brommer, State employee.

The State Employees Insurance Benefit Board is authorized to provide for group insurance covering life insurance and health benefits for certain state officers and employees. The board is also authorized to make available as many optional plans as it deems advantageous to state employees. The board establishes rules and regulations governing the administration and management of the benefits plans. The cost of such insurance is paid by the state for all regular employees in the classified service of the state civil service and paid on the state payroll. Other employees of the state are eligible to enroll in the benefit plans at their own expense.

The Board consists of the Governor, State Treasurer, State Auditor, Secretary of State, Attorney General, Commissioner of Insurance, Director of Civil Service, Commissioner of Administration, and two members elected by state employees.

Members:

House Committee on Interstate Cooperation: Harold J. Anderson, Wendell O. Erickson.
Jon O. Haaven, C. Johnson, Harvey B. Sathre.

The Commission is composed of a Senate committee of five members; a House committee of five members; a Governor's committee of five members appointed by him from among the department heads; and the Governor, Lieutenant Governor and Speaker of the House as ex-officio non-voting members.

Members (All ex officio):

The Commission is composed of the Governor, the State Auditor and the Attorney General.

Members:

The board consists of seven members selected by the Land Exchange Commission with the advice and consent of the Senate for a six year term. The board reviews, holds public hearings and makes recommendations to the Land Exchange Commission on all proposals for state land exchanges. The board also reports and makes recommendations to the Legislature regarding the formulation of legislation relating to land exchange.

Members:

Mr. Elvin Hendricks, St. Paul
Mr. Harry Carlson, St. Paul
Mr. Lawrence Binger, St. Paul
Mr. Gerry E. Morse, Minneapolis
Mr. Wesley Ohman, St. Paul
Mr. Harry D. Peterson, St. Paul

Original from
UNIVERSITY OF MICHIGAN

representing the general public as the governor may designate. The council shall aid the Commissioner of Department of Manpower Services in formulating policies and discussing problems relating to the administration of sections 268.03-268.24 and in assuring impartiality and freedom from political influence in the solution of such problems.

Minnesota State Employees Merit Award Board*
(Minnesota Statutes, Section 16.71)

Members:	Term Expires
Russell Duncan, Coon Rapids	January, 1973
James Pederson, Minneapolis	January, 1973
Arthur Roemer, New Brighton	January, 1973
Roberta Schneider, Shakopee	January, 1973
Fred A. Spannaus, St. Paul	January, 1973

The Minnesota State Employees Merit Award Board formulates and maintains plans to encourage and reward unusual and meritorious suggestions and accomplishments by state employees in the promotion of efficiency and economy in state government.

The Board is composed of five state officers or employees appointed for two-year terms by the Governor. The Board is established within the office of the Commissioner of Administration and receives the assistance of that office.

Merit System Council

Members:	Term Expires
Dan W. Gustafson, Minneapolis	December, 1971
Wm. E. Mears, St. Paul	December, 1972
Mrs. Marshall Blomquist, St. Paul	December, 1973

The Merit System Council is responsible for the establishment of policies for the administration of Merit System examinations and the hearing of personnel appeals. In addition, the Council is advisory to the Commissioner of Public Welfare on the establishment of personnel policies, including the maintenance of the classification and compensation plans, relating to the employment of personnel in the county welfare departments.

The Council is established by Rules and Regulations of the Department of Public Welfare, and in accordance with Minnesota Statutes, Section 393.07, Subd. 5.

The Merit System Council performs the same function as described above for the Merit System for local civil defense positions where such coverage is required. This function of the Council is established through Rules and Regulations adopted in accordance with M.S. 12.22, Subd. 3.

Minneapolis-St. Paul Metropolitan Airports Commission
6040 28th Ave. S., Minneapolis
(Minnesota Statutes, Sections 360.101-360.144)

Members:	Term Expires
Lawrence M. Hall, St. Cloud (appointed by Governor), Chairman	1973
Charles P. McCarty, Jr., Mayor of St. Paul, Vice Chairman	1972
Charles Stenvig, Mayor of Minneapolis, Secretary	1973
Gladys S. Brooks, Minneapolis City Alderman	1977
Martin A. Companion, Citizen Commissioner, St. Paul	1973
Lennart J. Ferm, Citizen Member, Minneapolis	1973
Leonard W. Levine, St. Paul City Councilman	1973
Henry C. Rosacker, Minneapolis Park and Recreation Board	1973
Robert F. Sprafka, St. Paul City Councilman	1977
Henry G. Kultu, Executive Director, Post Office Box 1700—Twin City Airport, St. Paul MN 55111	

Functions and Services

The Minneapolis-St. Paul Metropolitan Airports Commission originally had jurisdiction over the construction, operation and maintenance of all air ports within a 25-mile radius of the cities involved. This was amended in 1969 to a 35-mile radius of Minneapolis-St. Paul. Subsequent legislation

*No appointments reported at press time.

The following airports are owned and operated by this commission:
 (1) Minneapolis-St. Paul International Airport-Wold Chamberlain Field
 (2) Saint Paul Downtown Airport (Holman Field) (3) Anoka County Airport (Janes Field) (4) Crystal Airport (5) Flying Cloud Airport (6) Lake Elmo Airport.

Metropolitan Council

Capitol Square Bldg., 550 Cedar, St. Paul
(Minnesota Statutes, Chapter 473B)

Members:

Term Expires	
Albert J. Hofstede, Minneapolis Chairman	1st Mon., Jan., 1973
Marvin F. Borgelt, West St. Paul	1st Mon., Jan., 1977
Stanley B. Kegler, Maplewood	1st Mon., Jan., 1977
John Kozlak, St. Anthony	1st Mon., Jan., 1977
Donald C. Dayton, Wayzata	1st Mon., Jan., 1973
George T. Pennock, Golden Valley	1st Mon., Jan., 1973
Dennis W. Dunne, Edina	1st Mon., Jan., 1975
Robert L. Hoffman, Bloomington	1st Mon., Jan., 1977
David L. Graven, Minneapolis	1st Mon., Jan., 1977
E. Peter Gillette, Jr., Minneapolis	1st Mon., Jan., 1975
James L. Dorr, Minneapolis	1st Mon., Jan., 1975
George W. Martens, Minneapolis	1st Mon., Jan., 1973
Norbert E. Johnson, St. Paul	1st Mon., Jan., 1975
Samuel A. Reed, St. Paul	1st Mon., Jan., 1977
Joseph A. Maun, St. Paul	1st Mon., Jan., 1973

The Metropolitan Council was created for the purpose of coordinating the planning and development of the seven-county Metropolitan Area (Anoka, Carver, Dakota, Hennepin, Ramsey, Scott, and Washington counties).

The Council has 15 members. The Governor appoints one resident member from each of 14 districts and the chairman from the area as a whole. The chairman serves at the pleasure of the Governor. The fourteen district members serve six-year terms except that the first appointments were staggered two, four, and six-year terms for 4, 5 and 5 members respectively.

The Council began operations August 9, 1967.

The Metropolitan Council assumed all the powers, duties, obligations, and property carried or owned by the Twin Cities Metropolitan Planning Commission organized under Chapter 473 of Minnesota Statutes.

The Council's main responsibilities are in the areas of metropolitan planning, coordination of local and special units of government, and in research and study.

Planning

The Council is preparing for adoption after public hearing a comprehensive development guide consisting of policy statements, goals, standards, programs, and maps that recognize the physical, social and economic needs of the Metropolitan Area. After adoption the guide will be added to and revised on a continuing basis.

Coordination

The primary function of the Metropolitan Council is to coordinate planning and development. The Council reviews the long term comprehensive plans of all independent commissions, boards, and agencies in the Metropolitan Area. If these plans are inconsistent with the development guide the plan may be suspended by the Council unless they are amended to secure agreement. Unresolved disputes will be submitted to the next legislative session.

The Council also reviews the long term comprehensive plans of all municipalities in the Metropolitan Area. The Council has 60 days in which to try to bring inconsistent plans into more conformity with the development guide through negotiation.

All federal aid applications requiring regional review must be submitted to the Metropolitan Council for comment and recommendations. The comments and recommendations of the Council become part of the application when submitted to the federal government.

Applications for federal or state aid in land acquisition under the land and water conservation fund of the BOR, open-space program of HUD, and natural resources fund of the state must have the actual approval of the Metropolitan Council.

Research

The Metropolitan Council is charged with the responsibility of conducting research and study programs into a wide range of problems of an urban and metropolitan nature. Among these subjects are: municipal incorporations and annexations, land use, parks and open space needs, airports, highways, transit facilities, public hospitals, libraries, schools, other public buildings, air and water pollution, solid waste disposal, storm water drainage, the tax structure and assessment practices, and the consolidation of common local government services.

The Metropolitan Council is financed by a tax levy of up to seven-tenths of a mill on all taxable property in the Metropolitan Area.

Twin Cities Area Metropolitan Transit Commission

550 Cedar, St. Paul

(Minnesota Statutes, Chapter 473A)

Members:	Term Ends
Doug Kelm, Chairman, appointed by Governor Anderson.....	Serves at the Governor's Pleasure
Theodore R. Brouillette, appointed by City Council of Minneapolis.....	July 1, 1974
Dean Fenner, appointed by Ramsey County and St. Paul.....	July 1, 1975
Edward Hjermstad, appointed by Dakota, Scott and Carver Counties.....	July 1, 1974
Bernard T. Holland, appointed by City of St. Paul.....	July 1, 1973
Warren C. Hyde, appointed by suburban Hennepin County.....	July 1, 1973
James P. Martineau, appointed by Mayor of Minneapolis.....	July 1, 1972
Bruce G. Nawrocki, appointed by Anoka and Washington Counties.....	July 1, 1972
Loring M. Staples, Jr., appointed by suburban Hennepin County.....	July 1, 1975

The Metropolitan Transit Commission was created by the 1967 Minnesota Legislature to maintain and improve public mass transit in the Twin Cities Metropolitan Area. This responsibility includes improvement of the present bus service and planning for a complete, integrated mass transit system for the future.

The MTC succeeded the Joint Powers Transit Commission, a voluntarily formed body created by 23 municipalities in the Metropolitan Area to further the prospects of public mass transit.

The Commission has completed studies leading to the improvement of the present mass transit system in the Twin Cities Metropolitan Area,

and is now implementing those studies by replacing old equipment previously owned by the Twin City Lines, Inc., and other operators which have been acquired by the Commission, with new, bright, air-conditioned buses, some of which are especially equipped for freeway express operation; by installation of new, heated, passenger waiting shelters; by installing informative bus stop signs throughout the area; by improving maintenance equipment; and by establishing an information program accessible to riders.

The Commission is currently studying how to implement high speed rapid transit in the metropolitan area using technologies different than buses.

The Commission is made up of nine members; the Chairman is appointed by the Governor to serve at his pleasure and the other eight Commissioners are appointed by local elected officials of the seven county metropolitan area for staggered four year terms.

The seven county transit area, with the Commission as its governing body, is a public corporation and a political subdivision of the state. Powers vested in the Transit Commission are:

The Commission may sue or be sued and may enter into contracts which may be necessary or proper.

The Commission has the power to acquire by purchase, lease, gift, or condemnation any real or personal property, franchises, easements, or other rights deemed necessary for its purposes.

The Commission has the power to acquire by purchase, lease, gift, or condemnation any existing public transit system within the area but not until such acquisition has been approved by a majority of the Metropolitan Council.

The Commission is authorized to levy a transit tax upon all taxable property within the Metropolitan Transit Taxing District for the purposes of carrying out the Metropolitan Transit Commission Act. The 1971 Legislature authorized this tax and defined the Transit Taxing District to include the corporate limits of Minneapolis and St. Paul extending out to the corporate limits of all incorporated cities and villages contiguous to those two cities or each other ending with a continuous boundary with unincorporated areas, but including any unincorporated areas fully surrounded by incorporated areas and any municipality or township directly served by the transit system.

The Commission may borrow money on such terms, in such amounts and in such manner as it deems proper and may evidence such loans by promissory notes and certificates of indebtedness.

The Commission may finance the construction or acquisition of a mass transit system by issuing revenue bonds backed up by the revenues of the public transit system and any other revenues of the Commission, and may also issue general obligation bonds for proper purposes.

The MTC is required to coordinate its activities with the State Highway Department and the Metropolitan Council.

When feasible, joint construction and use of highway and transit projects is required, and the Highway Department and the MTC are authorized to enter into agreements for the provision of joint services.

The Transit Act of 1967, as amended, requires cooperation and coordination with the Metropolitan Council. The Metropolitan Council must approve the acquisition of private bus companies, the annual capital expense budget and a five-year capital improvement program. The Commission is charged with implementing the transit elements of the Transportation Development Program as adopted by the Metropolitan Council and may not acquire, construct or reconstruct any transit system in the metropolitan area unless it is in accordance with the Council's plan.

The Commission must use part of the transit tax authorized by the 1971 Legislature to provide free transit services to senior citizens during

The Transit Commission exercises all the regulatory functions of the Public Service Commission over public transit in the metropolitan area.

Municipal Commission
459 Rice St., St. Paul
(Minnesota Statutes, Chapter 414)

Members:

Robert J. Ford, Minneapolis	June, 1973
Harold Dahl, Howard Lake	June, 1975
Robert W. Johnson, Anoka	June, 1977

Executive Secretary: Bruce Rasmussen

The commission is composed of three members appointed by the Governor for four year terms, one of whom must be learned in the law. Annually the commission selects from its members a chairman who possesses the powers and duties prescribed by the general law that is applicable to the heads of state departments and agencies. All appointees must be state residents for five years prior to appointment.

(Minnesota Constitution, Article V, Section 5;
Minnesota Statutes, Chapter 638)

Members (All ex officio):

Wendell R. Anderson, Governor; Warren Spannaus, Attorney General; Oscar R. Knutson, Chief Justice of the Supreme Court; Secretary, James Bradford, 310 State Office Bldg., St. Paul.

The Board is composed of the Governor, the Attorney General, and the Chief Justice of the Supreme Court, and a secretary who is either the Commissioner of Corrections himself or his appointee.

State Planning Advisory Committee
(Minnesota Statutes Section 4.14)

Members:

Sherwood Berg, St. Paul
John E. Brandt, Minneapolis
Warren Eustis, Minneapolis
Jerome Gunderson, Mabel
Robert Hess, St. Paul
Dean Lund, Minneapolis

John Milton, North Oaks
Los Mizuno, White Bear Lake
Wesley, Ohman, St. Paul
Lois Pollari, Shoreview
H. Janabelle Taylor, St. Paul

Senators:

John C. Chenoweth
Kelton Gage
Dean A. Nyquist

Representatives:

James L. Adams
Rolf T. Nelson
Raymond O. Wolcott

Original from
UNIVERSITY OF MICHIGAN

State Planning Agency
(Minnesota Statutes Section 4.12)
Capitol Square Building, 550 Cedar Street
St. Paul, Minn. 55101

Director: Gerald W. Christenson
Deputy Director: A. Edward Hunter
Director, Office of Local & Urban Affairs: James Solem
Director, Health Planning: Ellen Z. Fifer
Director, Environmental Planning: Joseph Sizer
Director, Intergovernmental Planning: James Alexander
Director, Human Resources Planning: Dean Honetschlager
Director, Transportation Planning: Harry Reed
Director, Drug Abuse Section: Leonard Boche

By statute, the Governor is designated the State Planning Officer. He may appoint a Director of Planning in the unclassified service, and such other personnel as are necessary to discharge the state planning function. The State Planning Agency is charged with the responsibility for developing long-range plans and programs for the orderly growth of state government. The Agency also assists the Governor and the Legislature in resolving major policy and program issues. It provides planning assistance to agencies of state government, regional or areawide planning agencies and local units of government. Through its Office of Local and Urban Affairs it provides a program of technical service and information to local and regional units of government. This includes the community "701" planning assistance, supervision of housing and redevelopment authorities, training programs, and federal-state program assistance. The State Planning Agency also engages in functional planning in water resources, health, drug abuse, and transportation. An Interdepartmental Transportation Task Force was created by Laws 1969, Chapter 1129, Article 5, within the State Planning Agency to coordinate transportation planning efforts.

Publication Board
(Minnesota Statutes, Section 15.046)

Members (All ex officio):

Arlen I. Erdahl, Secretary of State; Warren Spannaus, Attorney General; Richard L. Brubacher, Commissioner of Administration.

The Publication Board prescribes regulations covering: the periodic publication of state agencies' rules and regulations which are filed with the Secretary of State; the selection, compilation and publication of such orders of administrative agencies as it may deem necessary; and a uniform manner and form for the printing and indexing of regulations.

The Board is composed of the Secretary of State, the Attorney General, and the Commissioner of Administration.

Seaway Port Authority of Duluth
(Minnesota Statutes, Sections 458.09-458.19, 458.50-458.60)

Members:	Term Expires
Leonard I. Theobald, President	1976
George Cruikshank, Vice-President	1974
Conrad M. Fredin, Secretary	1976
John F. McGrath, Treasurer	1972
Fred C. Barrett, Assistant Treasurer	1974
Paul L. Parker, Assistant Secretary	1973
B. J. (Barney) Malusky, Commissioner	1977
C. Thomas Burke, Port Director, Post Office Box 310, Duluth, Minn. 55801	

Functions and Services

The Seaway Port Authority of Duluth is a public corporation organized under Minnesota Laws of 1929 and amendments thereto of 1955, 1967 and 1969 for the purpose of developing and promoting waterborne commerce through the Port of Duluth. Following the federal "Wiley-Dondero Act" of 1954 which appropriated funds for the United States to join Canada in construction of the St. Lawrence Seaway, the State Legislature in 1955 reor-

ganized a Port Authority for Duluth to help prepare the city, state and region for Seaway trade and to promote port growth.

The Port Authority is governed by a seven-man Board of Commissioners. Each commissioner serves a term of six years without pay; three are appointed by the City of Duluth, two by the County of St. Louis and two by the Governor. Chief administrator of Port Authority policies and projects is the Port Director, appointed by the Board of Commissioners. The Port Director is directly responsible for all administrative, managerial, financial, engineering, traffic and public relations affairs of the organization.

Revenues are received through operation of the Arthur M. Clure Public Marine Terminal—opened in 1959 and built at a cost of \$10 million by appropriations from the State, City of Duluth and County of St. Louis—and through leasing of port property made possible by state legislation of 1967. Additionally, the 1967 and 1969 State Legislatures appropriated \$65,000 annually to partially cover trade promotion expenditures both domestic and overseas. Revenues are used for operation expenses, maintenance, administration and trade promotion.

Metropolitan Sewer Board of the Twin Cities Area
350 Metropolitan Square Building
St. Paul, Minnesota 55101

Legal Basis

Minnesota Statutes, Chapter 449, 1969 Session Laws.

Members:	Term Expires
Milton C. Honsey, Chairman, Precinct 4.....	December 31, 1973
Vernon S. Stenseng, Precinct 2.....	December 31, 1971
Julius Smith, Precinct 1.....	December 31, 1971
Joseph A. Cralg, Precinct 3.....	December 31, 1973
Warren Schultz, Precinct 5.....	December 31, 1973
Hermon J. Arnott, Precinct 6.....	December 31, 1971
Daniel R. Baker, Precinct 7.....	December 31, 1973

Purposes and Functions

The Metropolitan Sewer Board was established to acquire, construct, operate and maintain all interceptors and treatment works necessary for the collection, treatment and disposal of sewage in the metropolitan area. The Board is an operating agency of the Metropolitan Council. The seven members of the Board are appointed for four year terms by the Metropolitan Council to represent precincts comprised of two contiguous council districts.

Advisory Committee on Common Stocks

Members:
Herman J. Arnott, President, Farmers & Mechanics Savings Bank of Minneapolis, Chairman;
Franklin Briese, President, Minnesota Mutual Life Insurance Co.; Robert S. Davis, Vice
President, St. Paul Fire & Marine Insurance Co.; Gaylord W. Glarner, Vice President, First
Trust Company of St. Paul; James C. Harris, Executive Vice President, Northwestern
National Bank of Minneapolis; John M. Harris, Vice President and Trust Investment Officer,
Northern City National Bank, Duluth; Francis H. Hassing, Investment Counsel to Board of
Regents, University of Minn.; Maxwell B. Hight, Mayo Foundation, Rochester; Donald E.
Jondahl, Senior Vice President-Finance, Northwestern National Life Insurance Co.; Norman
Terwilliger, Investment Counsel for Minneapolis Teachers Retirement Assn.

The members of the Advisory Committee on Common Stocks were appointed by the State Board of Investment in 1961 and serve an indeterminate term. This committee advises the Executive Secretary of the State Board of Investment as to the common stocks to be used in the various investment portfolios and as to economic and market factors pertinent to the equity portfolio. A 1961 law authorizing the use of common stocks in the retirement funds (Minnesota Statutes, Section 11.16) and a constitutional amendment proposed by the 1961 legislature, passed by the electorate in 1962, authorizing the use of common stocks in the Permanent School Fund (Constitution, Article VII, Section 4, implemented by Minnesota Statutes Section 11.015) resulted in the formation of the committee.

Tax Court

(Minnesota Statutes, Chapter 271)

Members:

Members:	Term Expires
Wendell Nelson, Litchfield	March, 1973
John Knapp, Albany, Chairman	March, 1975
John Todd, South St. Paul	March, 1977

The Court reviews and may redetermine orders of the Commissioner of Taxation regarding taxes, fees and assessments when such orders are appealed by taxpayers. The court determines questions of both law and fact, and its written decision is final unless appealed to the Supreme Court.

The Court is composed of three members appointed for six-year terms by the Governor and confirmed by the Senate and is located in the State Office Building, St. Paul.

Professional Teaching Practices Commission

(Minnesota Statutes, Section 125.183)

Members:

Members:	Term Expires
Mrs. Margaret Ranning Harris, Minneapolis.....	January, 1972
Mrs. Deborah Long, Worthington.....	January, 1972
Malon L. Waering, Willmar.....	January, 1972
Frederick Glasoe, Minneapolis.....	January, 1973
Raymond Slater, Newport, Chairman.....	January, 1973
Ronald Swanson, Anoka.....	January, 1973
Thomas N. Bell, St. Paul Park.....	January, 1974
Gary O. Chelseth, Duluth.....	January, 1974
Miss Janet R. Morgan, Lake Elmo.....	January, 1974
Terry Moriarty, Albert Lea.....	January, 1975
A. Lowell Nelson, Winona.....	January, 1975
Matsolonia Pullens, Minneapolis.....	January, 1975

The Commission consists of 12 members appointed by the Governor for four years. Members are fully certified with five years State teaching experience. The Commission is composed of four elementary, four secondary teachers, one superintendent, one elementary administrator, one secondary administrator and one other teacher.

The Commission shall hold public hearings, develop a code of ethics covering standards of professional teaching practices including areas of ethical conduct and professional performance.

In the case of a complaint under Minnesota Statutes, Section 125.09, the Commission shall hold hearings and make recommendations to the State Board of Education except that upon request of the teacher against whom charges are brought, such hearing shall be held in the manner otherwise provided in the statute cited heretofore.

Commission on Uniform State Laws

(Minnesota Statutes, Section 3.251-3.254)

Members:

Harry Walsh	Michael Sullivan
Donald Bridgeman	Jack Davies
Bruce W. Sandborne	Maynard E. Pirsig

The Commission on Uniform State Laws examines legal subjects on which uniformity of legislation in the various states is desirable, ascertains the best means to effect uniformity, represents Minnesota at the national conference of Commissioners on Uniform Laws and prepares bills adapting such uniform acts to our statutes for introduction in the state Legislature.

The Commission is composed of three members learned in the law appointed jointly by the Governor, the Attorney General, and the Chief Justice of the Supreme Court for two-year terms.

Members:

Term Expires
Ex Officio
January 4, 1974

The Commission is composed of the Attorney General, a member appointed by the Attorney General, and a member appointed by the Governor. The appointed members, who serve four-year terms, must be master mechanics or graduates of a school of mechanical engineering.

Members:

Term Expires
 October, 1971
 October, 1972
 October, 1973
 October, 1974
 October, 1975

The Board is composed of five members appointed for six-year terms by the Governor and confirmed by the Senate. Members continue to serve until replaced or reappointed.

Members:

Term Expires
January 1, 1975
January 1, 1975
January 1, 1973
January 1, 1973
January 1, 1973
January 1, 1973
January 1, 1975
January 1, 1975
January 1, 1977
January 1, 1977
January 1, 1977

The Zoological Board consists of 11 members appointed by the Governor. The Commissioner of Economic Development or his designee shall be an ex officio non-voting member.

The Board shall acquire, purchase, construct, equip, operate and maintain the Minnesota Zoological Garden at a site to be selected by the Board located within the metropolitan 7-county area. Such site selection shall be subject to the consideration of the Metropolitan Council in accordance with Minnesota Statutes, Section 473B.06, Subd. 6.

Digitized by Google

Original from
UNIVERSITY OF MICHIGAN

Abstracters Board
Accountancy Board
Architects, Engineers & Surveyors Board
Athletic Commission
Barber Examiners
Basic Sciences Board
Chiropractic Board
Dental Board
Electricity Board
Hairdressing, Beauty Culture Board

**Law Examiners Board
Medical Board
Nursing Board
Optometry Board
Pharmacy Board
Physical Therapist Committee
Podiatry Board
Psychologists Board
Veterinary Board
Watchmaking Board**

(Minn. Statutes, Secs. 386.63-386.76)
P.O. Box 151, Anoka 55303

	Term Expires
Harry Newby, Carleton	June 30, 1973
Vern Molstad, Madison	June 30, 1973
Paul Welshons, Hastings	June 30, 1971
K. Benjamin Skurdal, Anoka	June 30, 1971
Ralph Gale, Bloomington	June 30, 1969*

The Minnesota Abstracters' Board of Examiners examines and issues certificates of registration to persons engaged in the business of abstracting land titles.

State Board of Accountancy

	Term Expires
Claude Anderson, West St. Paul	December 31, 1971
Russell T. Peterson, Mankato	December 31, 1972
John F. Schilling, Duluth	December 31, 1973
Thomas Spaeth, St. Paul	December 31, 1974
Richard H. Massopust, Minneapolis	December 31, 1975

State Board of Registration for Architects, Engineers and Land Surveyors

Arnold M. Steffes, St. Paul	January 1, 1974
William S. Kelley, Jr., Long Lake	January 1, 1972
Roy N. Thorshov, Minneapolis	January 1, 1973
A. Reinhold Melander, Duluth	January 1, 1972
James J. Ryan, St. Paul	January 1, 1974
Grover W. Diamond, Jr.	January 1, 1971
Robert W. Jarvis, Minneapolis	January 1, 1971
Robert R. Wallace, Chisholm	January 1, 1971
George A. Anderson, Gaylord	January 1, 1973

State Athletic Commission

Members	Term Expires
Fay Frawley, Minneapolis, Chairman	March 1, 1972
Dr. C. M. Smith, Duluth, Vice Chairman	March 1, 1972
George C. McPartlin, St. Paul	March 1, 1973
Fred Allen, Minneapolis	March 1, 1974
Jerome W. Coughlin, Brook Park	March 1, 1974

Original from
UNIVERSITY OF MICHIGAN

The State Athletic Commission supervises all amateur and professional boxing contests and approves and issues licenses to promoters, boxers, managers, seconds and referees.

The Commission is composed of five members appointed for three-year terms by the Governor.

State Board of Barber Examiners

(Minn. Statutes, Secs. 154.22-154.26)
Room 208, 535 Wabasha, St. Paul

Members:	Term Expires
Henry J. Sniezek, Chairman.....	July 1, 1973
Oscar Mohn, Secretary.....	July 1, 1973
Adam J. Mikrot.....	July 1, 1971

The Board of Barber Examiners examines applicants for apprentice barbers and registered barbers; issues licenses to qualified applicants; and conducts a program of general supervision over all barber shops, barber schools and training of apprentices.

The Board is composed of three qualified barbers appointed for three-year terms by the Governor.

State Board of Examiners in the Basic Sciences

(Minn. Statutes, Ch. 146)
5330 Powell Hall, University of Minnesota, Minneapolis 55455

Members:	Term Expires
Paul Winchel, Minneapolis, President.....	April 1, 1973
John A. Callahan, Vice President, Rochester.....	April 1, 1977*
Raymond N. Bleter, Minneapolis, Sec.-Treas.....	April 1, 1973
J. Lamoine De Rusha, Minneapolis.....	April 1, 1975
Edmund C. Goblirsch, Little Falls.....	April 1, 1977*

*No new appointments at press time

The State Board of Examiners in the Basic Sciences conducts examinations in the basic sciences which are defined as anatomy, bacteriology, chemistry, hygiene, pathology and physiology. Successful examinees are given a basic science certificate which is a requirement for licensing in the healing arts.

The Board is composed of five members appointed for six-year terms by the Governor. Two members must be professors, one must be a doctor of medicine and surgery, one must be a doctor of osteopathy, and one must be a doctor of chiropractic.

State Board of Chiropractic Examiners

(Minn. Statutes, Secs. 148.01-148.101 as amended by Laws 1967, Chapters 149 and 706)
2903 E. 42nd Street, Minneapolis

Members:	Term Expires
Dr. Herman Ahrenholz, Willmar, President.....	April 12, 1972
Dr. Richard J. Kleffer, S. St. Paul, Vice President.....	April 12, 1974
Dr. Victor L. Marty, Minneapolis, Sec.-Treas.....	April 12, 1973
Dr. August J. Schaub, Austin.....	April 12, 1976
Dr. Robert White.....	April 12, 1975

The State Board of Chiropractic Examiners examines and licenses chiropractors.

The Board is composed of five resident chiropractors appointed for five year terms by the Governor. Not more than two members may be graduates from the same college of chiropractic.

State Board of Dentistry

(Minn. Statutes, Sec. 150.01-150.13)
209 N. Snelling Ave., St. Paul 55104

Members:	Term Expires
Dr. Andrew O. Sather, Bemidji, President.....	October 1, 1971
Dr. James R. Little, St. Paul, Sec.-Treas.....	October 1, 1972
Dr. Lyonal I. Duff, Duluth.....	October 1, 1973
Dr. Earl M. Behning, Austin, Vice President.....	October 1, 1973
Dr. Samuel J. Oltmans, Minneapolis.....	October 1, 1971

The State Board of Dental Examiners examines and licenses dentists and dental hygienists.

The Board is composed of five practicing dentists appointed for three year terms by the Governor

State Board of Electricity(Minn. Statutes, Sec. 326.24)
1954 University Avenue, St. Paul 55104**Members:**

	Term Expires
Melvin Gordon, Albert Lea, President.....	1st Mon. Jan. 1973
Allan A. Hill, Duluth, Vice President.....	1st Mon. Jan. 1974
Roy Anderson, Stillwater, Secretary	1st Mon. Jan. 1976
Peter P. Ries, South St. Paul.....	1st Mon. Jan. 1974
Cecil Holsing, Zumbrota.....	1st Mon. Jan. 1972
Darwin D. Draisey, Minneapolis	1st Mon. Jan. 1975
Edward Wolter, Elk River	1st Mon. Jan. 1972

Executive Secretary: Raymond J. Conrath.

The State Board of Electricity examines applicants and issues various classifications of electricians' license; supervises inspections on electrical installations to assure the user of electricity that such installation is installed in compliance with approved standards of safety to life and property.

The Board is composed of seven members appointed for five-year terms by the Governor. Two members must be representatives of electrical suppliers in the rural areas of the state, two members must be master electricians, and one member must be a consulting electrical engineer or electrical inspector of a city of the first class.

State Board of Hairdressing and Beauty Culture Examiners(Minn. Statutes, Ch. 155)
1110 Plymouth Building, Minneapolis 55402**Members:**

	Term Expires
Donald Pierson, Duluth, President	July 1, 1971
Audrey Kuhn, Lake Benton, Vice President.....	July 1, 1972
Lorraine Piens, Minneapolis, Sec.-Treas.	July 1, 1973

The State Board of Hairdressing and Beauty Culture Examiners examines and licenses hairdressers and beauty culturists and registers and inspects beauty shops and beauty schools.

The Board is composed of three members appointed for three-year terms by the Governor. No two members shall be graduates of the same school of beauty culture

State Board of Law Examiners(Minn. Statutes, Sec. 481.01)
330 Capitol Square Bldg., St. Paul 55101**Members:**

	Term Expires
C. Allen Dosland, New Ulm, President.....	January 1, 1972
Harry G. Costello, St. Paul	January 1, 1974
John W. Padden, Crookston	January 1, 1974
Donald D. Harries	January 1, 1974
James K. Rietz	January 1, 1973
Gerald S. Rufer, Fergus Falls, Secretary.....	January 1, 1974
Robert J. Sheran, St. Paul	January 1, 1974

The State Board of Law Examiners examines applicants for admission to practice law in the state. Certificates authorizing the holder to practice law are issued by the Supreme Court upon recommendation by the Board.

The Board is composed of not less than three nor more than seven attorneys at law appointed for three-year terms by the justices of the Supreme Court.

State Board of Medical Examiners(Minn. Statutes, Sec. 147.01)
496 Lowry Medical Arts Bldg., St. Paul 55102**Members:**

	Term Expires
Dr. James C. Cain, Rochester, President.....	May 1, 1972
Dr. John P. Knoedler, Duluth, Vice President.....	May 1, 1975
Dr. Dale Dodson, Northfield	May 1, 1978
Dr. J. P. Medelman, St. Paul.....	May 1, 1971
Dr. Howard L. Horns, Minneapolis.....	May 1, 1974
Dr. Bror F. Pearson, Shakopee	May 1, 1976
Dr. Russell O. Sather, Crookston	May 1, 1973
Dr. Frederick S. Schnell, Litchfield	May 1, 1977

The law provides that effective May 1, 1963 the Board shall consist of eight members appointed by the Governor, seven of whom shall hold the degree of doctor of medicine and one of whom shall hold the degree of doctor of osteopathy.

(Minn. Statutes, Sec. 148.171-148.286)
Room 48, Central Medical Building
393 North Dunlap, St. Paul 55104

Harriet Bestul, R.N., St. Paul	May 1, 1972
Adella Espellen, R.N., St. Cloud	May 1, 1975
Marian Hawkinson, R.N., Worthington	May 1, 1971
Sr. Marguerite Hessian, R.N., St. Paul	August 21, 1975
Martha Schelling, R.N., Minneapolis	August 21, 1975
Ann Shieley, R.N., St. Paul	May 1, 1974
Doris Yorkie, R.N., Minneapolis	May 1, 1973

(Minn. Statutes, Sec. 148.29-148.297)

Hans A. Dahl, Willmar	August 1, 1972
Burton C. Ford, M.D., Marshall	September 19, 1973
Betsy Peterson, L.P.N., Minneapolis	July 1, 1971

The Board is composed of seven registered nurses appointed for five-year terms by the Governor for the purpose of licensing registered nurses. Three additional members (a physician, a licensed practical nurse, and a hospital administrator) are appointed for three-year terms by the Governor to complete a ten-member board for the purpose of licensing practical nurses.

(Minn. Statutes, Secs. 148.52-148.62)
107 Seventh Avenue So., South St. Paul

	Term Expires
Dr. Garfield W. McAllen, Hallock	January 1, 1971*
Dr. Owen C. Wilke, Marshall	January 1, 1972
Dr. Marshall Petersen, West St. Paul	January 1, 1972
Dr. Robert Sheridan, Rochester	January 1, 1973
Dr. Leo A. Meyer, Roseville	January 1, 1973

The Board is composed of five qualified optometrists appointed for three-year terms by the Governor.

(Minn. Statutes, Ch. 151)
1965 Ford Parkway, St. Paul

John H. Nelson, Redwood Falls.....	1st Mon. Jan. 1972
John E. Quistgard, Bemidji	1st Mon. Jan. 1973
Lowell J. Anderson, St. Paul	1st Mon. Jan. 1974
Roy H. Olson, Edina	1st Mon. Jan. 1975
Ben J. Selfert, Sherburn	1st Mon. Jan. 1976

The Board is composed of five practicing registered pharmacists appointed for five-year terms by the Governor.

(Minn. Statutes, Secs. 148.66-148.70)

NAME	EXPIRATION DATE
Ruth Anderson, Minneapolis	June 30, 1972
Dr. Elmer Salovich, Minneapolis	June 30, 1972
Tom R. Garret, Rochester	June 30, 1973
John Allison, St. Paul	June 30, 1971
Dr. Glenn Gullickson, Hopkins	June 30, 1971

The Committee is composed of five members appointed for three year terms by the Governor. The Committee must consist of three physical therapists, one doctor of medicine, and one professor from an accredited course in physical therapy.

(Minn. Statutes, Ch. 153)

Members:	Term Expires
Dr. Ann Rotramel, Chairman, New Ulm	May 3, 1972
Dr. Clarence O. Aho, Brainard	May 3, 1973
Dr. Raymond Shaw, Mankato	May 3, 1974
Dr. R. L. Roetman, Owatonna	May 3, 1975
Dr. Donald Peterson, Crookston	May 3, 1971

The Board is composed of five resident podiatrists appointed for five-year terms by the Governor.

(Minn. Statutes, Secs. 148.79-148.86)

Member	Term Expires
Wendell Swenson, Rochester	May 1, 1971
Dr. Theda Hagenah, St. Paul	May 1, 1972
Dr. Roland Peek, St. Paul Park	May 1, 1973
Dr. Jean M. Deutsche, Minneapolis	May 1, 1974
Dr. Frederick Markwardt, Jr., Minneapolis	May 1, 1975
Dr. Harriet Blodgett, Minneapolis	May 1, 1976
Anne Wirt, Minneapolis	May 1, 1977

The Board is composed of seven resident psychologists appointed for seven-year terms by the Governor.

(Minn. Statutes, Ch. 156)

Members	Term Expires
Dr. Eugene Karnis, Alexandria	May 1, 1971
Dr. Vern F. Olson, Clara City	May 1, 1972
Dr. James R. Olin, St. Paul	May 1, 1974
Dr. Thayer E. Porter, Golden Valley	May 1, 1975
Dr. C. H. Schlauderer, Red Wing	May 1, 1973

The Board is composed of five veterinarians appointed for five-year terms by the Governor.

(Minn. Statutes, Secs. 326.54-326.546)

Member	Term Expires
Clem Hillig, Redwood Falls	May 15, 1973
Stanley Vomacka, White Bear Lake	May 15, 1973
Robert A. Nelson, Minneapolis	April 23, 1972
Thorman D. Jorgenson, Spring Valley	May 15, 1974
Gerald S. Price, Detroit Lakes	May 15, 1974

The Board is composed of five watchmakers appointed for four-year terms by the Governor.

Highway Patrolmen's Retirement Association
Public Employees' Retirement Association
State Employees' Retirement Association

107 State Highway Building, St. Paul

Officers of Association: John J. Harbinson, Chief of State Highway Patrol, St. Paul, President; Val Bjornson, State Treasurer, ex officio Treasurer; Bert W. Johnson, Secretary.

The Highway Patrolmen's Retirement Association was established in 1943 (M.S. 172) (1971 M.S. 352B) to provide disability and retirement benefits for all patrol officers, conservation agents and law officer members of the Bureau of Criminal Apprehension.

No patrolman may continue as such beyond the age of 60 years, notwithstanding the Veterans Preference Law, except that a patrolman may continue as a patrolman for a partial year after attaining the age of 60 years to complete a full year of employment. Conservation agents and law officer members of the BCA may continue to work until age 70 but their pension benefits are restricted to the above in the same manner as a patrolman with some exceptions.

Disabilities arising in line of duty and inflicted on a member less than 55 years of age provides for benefits for a member in the same manner as though he was 55 years of age and had served 20 years on the job. For each year of service in excess of 20 he receives a 2% per year increase and for the 20 years he receives 50% of his career average monthly salary less workman's compensation paid or any income that added to his disability payment exceeds the salary he would receive if he were working.

In the event any member of the association while actually employed in his respective job shall die from any cause, the association shall grant benefits to any widow who was his legally married wife, residing with him at the time of his death and who was married to him while or prior to the time he was employed in his respective job for at least one (1) year and to a child or children under the age of 18 years who were living while the deceased member was actually employed in his respective job. The widow shall be entitled to receive 20% of the career monthly average salary of the member for her natural life but if she remarries the annuity shall cease. Each child shall receive 8% of the career monthly average salary of the member plus \$20 prorated for one or more children payable until the child reaches 18 years or marries and the amount to the children shall not exceed \$200 per month.

Public Employees Retirement Association

203 Capitol Square Bldg., St. Paul

Term Expires

Val Bjornson, State Treasurer (Treasurer) St. Paul.....	ex officio
Rolland F. Hatfield, State Auditor, St. Paul.....	ex officio
Berton W. Heaton, Insurance Commissioner, St. Paul.....	ex officio
George A. Anderson, Gaylord.....	December, 1971
Harold H. Drews, Fergus Falls (Chairman)	December, 1971
Kenneth F. McNulty, Brooklyn Center (Vice Chairman).....	December, 1971
Harry Newby, Carlton	December, 1972
Joseph C. Page, Winona	December, 1972
Paul G. Preiner, St. Paul.....	December, 1972
Elmer R. Anderson, Brainerd	December, 1973
H. J. Forsberg, Duluth	December, 1973
Edward J. Moline, Rochester	December, 1973
O. M. Ousdugian (Secretary) 203 Capitol Square Bldg.....	Appointed

Established 1931, the Public Employees Retirement Association provides annuity protection to public employees throughout the state, including 87 counties, 112 cities, 502 villages, 134 townships, and 580 school districts, totaling 1,415 political subdivisions with a membership as of June 30, 1971 of 68,967 active members and 9,326 former members or their beneficiaries receiving annuities, disability benefits or survivor benefits.

The minimum retirement age is 58 with at least 20 years of allowable service, but benefits at any age earlier than 65 are reduced one-half of one percent for each month under age 65. Except as limited by the number of years of service credits and by the maximum salary in any one year on which deductions were taken (employee contributions based on total salary from and after July 1, 1967) there is no limitation on amount of annuity. The board is charged under the law with establishing optional annuities which shall take the form of annuities payable for a certain period, and for life thereafter, or as a joint and survivor annuity. These optional forms shall be "actuarial equivalents" of the normal annuity provided for age 65.

The law also contains a provision for a survivor benefit. When a member with 18 months or more allowable service dies before retirement and whose average salary was not less than \$75 per month, the surviving dependent spouse is entitled to a benefit equal to 30% of the member's monthly average salary not to exceed \$65 per month until her remarriage. If the deceased member has dependent children under age 18, or between ages 18 and 22 if full time students, the allowances for each child is 20% of the member's monthly average salary not to exceed \$45 per month; and in addition thereto 10% of the member's monthly average salary not to exceed \$20 per month shall be paid, to be divided equally among the dependent children. The maximum monthly survivor benefit shall not exceed \$250 per family, nor shall it exceed the monthly average salary of the deceased member.

After 10 years of allowable service or after age 50, with 5 years of allowable service, whichever is sooner, a benefit is paid for total and permanent disability equal to the retirement annuity to which the member is entitled at time of disability plus a supplemental monthly benefit of \$5.00 for each year under age 65 not to exceed \$50.00.

Minnesota State Retirement System

529 Jackson Street
St. Paul, Minnesota

Retirement Board:

Ex-Officio Members:

Val Bjornson, State Treasurer
Rolland Hatfield, State Auditor
Berton W. Heaton, Commissioner of Insurance

Elected Members:

Berdine Erickson, Chairman, Rochester State Hospital
Term expires—March 1974
Herbert C. Schultz, Vice Chairman, State Highway Department
Term expires—March 1972
Carolyn Anderson, University of Minnesota
Term expires—March 1972
Francis Hage, Department of Natural Resources
Term expires—March 1974

Executive Director:

Paul L. Groschen, 529 Jackson Street, Salary \$18,000

Functions and Services

The Minnesota State Retirement System was established effective July 1, 1967 as a continuation of the State Employees Retirement Association established in 1929.

Purpose of the System is to attract and retain employees in State service and provide income for State employees after retirement or upon becoming disabled.

Benefits are in proportion to length of service and covered salary. With at least 10 but less than 20 years of service, the minimum retirement age is 65. With 20 or more years, a reduced benefit is available at age 58.

Years and months of service are converted to a percentage factor. This factor is multiplied times the average participating salary to give the monthly annuity amount.

Percentages for Service Rendered Before July 1, 1969

1st 10 years — 1 % per year of service
2nd 10 years — 1.1% per year of service
3rd 10 years — 1.7% per year of service
Over 30 years — 2 % per year of service

Percentages for Services Rendered After June 30, 1969

1st 10 years — 1 % per year of service
2nd 10 years — 1.1% per year of service
3rd 10 years — 2 % per year of service
Over 30 years — 2.5% per year of service

A combination of these formulas is used if credited service is both before and after July 1, 1969.

Optional forms of annuity may be elected at time of retirement to provide payments to a beneficiary. Provision is made for total permanent disability benefits for employees under age 65 with at least 10 years of service. It is computed in the same manner as the retirement benefit without reduction for age.

If an employee dies, his beneficiary or estate receives the sum to his credit in the Retirement Fund plus interest at 3½% interest or a 50% joint and survivor lifetime annuity.

Employees contribute three percent of salary. State Departments and agencies contribute an amount equal to the total amount deducted from the employee's salary, plus an additional one-third of that amount. State employees are also covered by Social Security to which both the employee and the employer contribute.

Capitol Square, St. Paul

Ex Officio Members:

Elected from Association:

Executive Secretary:

Membership in the Association does not include teachers in the cities of Minneapolis, St. Paul and Duluth, or at the University of Minnesota, where separate retirement systems are maintained.

**Agricultural Society
Arts Council
Historical Society**

**Horticultural Society
Sibley House**

Agricultural Society
(Minnesota Statutes, Chapter 37)
State Fairgrounds, St. Paul 55108

Term Expires

1974-1975		Term Expires
Birney Wilkins, Brainerd, President	1972	
Norris K. Carnes, St. Paul, Vice President, 4th District	1973	
Roy Sorenson, Minneapolis, Treasurer	Elected	Annually
John E. Libby, St. Paul, Secretary-General Manager	Elected	Annually
Tyrus Sincok, Owatonna, 1st District	1972	
Vacancy, 2nd District		Vacancy
Lawrence F. Haeg, Robbinsdale, 3rd District	1973	
Leonard F. Ramberg, Minneapolis, 5th District	1973	
Logan Scow, Long Prairie, 6th District	1973	
Frank L. Mitchell, Canby, 7th District	1973	
Leo Keskinen, Grand Rapids, 8th District	1974	
Harveydale Maruska, Warren, 9th District	1973	

The Agricultural Society, first organized in 1854 as the Territorial Agricultural Society, was incorporated in 1860 as the Minnesota State Agricultural Society. In 1903 the Legislature confirmed and established the Society as a public corporation.

The members of the Governing Board, who manage and operate the Minnesota State Fair, are elected for terms of three years at the annual meeting of the Society each January.

The principal function of the Society is the presentation of an annual State Fair, which provides exhibits to encourage agriculture, horticulture, stock breeding, manufacturing, mining and industrial arts and sciences. Towards this end, the Society each fall distributes over a quarter of a million dollars to the public through its 22 competitive departments. Minnesota is recognized by the exposition industry as having the largest and most comprehensive ten-day fair on the North American continent. Since 1951 the Society has successfully operated the State Fair and, in addition, has maintained its highly regarded physical plant without benefit of any legislative appropriations.

(Minnesota Statutes, Chapter 139)

Wendell R. Anderson, Governor.....	ex-officio
Malcolm Moos, President of University of Minnesota.....	ex-officio
Mrs. Mary Marg DuShane, Rochester.....	July 10, 1971
Mrs. Phyllis Thysell, Moorhead	July 10, 1971
Irma Wachtler, St. Paul	April 1, 1973
Father Barry Colman, Collegeville.....	April 1, 1973
Edward Clapp, North Oaks	April 1, 1973
John M. Dickerson, Duluth.....	April 1, 1973
E. Hawley Foot, Red Wing	April 1, 1973
Thomas O'Brien, Brainerd	April 1, 1973
Walter G. Robinson, Wayzata	April 1, 1973
Philip Von Blom, Minneapolis	April 1, 1973
Louise V. Zelle, North Oaks	April 1, 1973

The Minnesota State Arts Council is established to advance the interests of the arts, develop the influence of art in education, as well as promote and encourage the performing and fine arts. The council reports in writing biennially to the Governor.

Minnesota Historical Society



Russell W. Fridley. Born in Oelwein, Iowa, March 21, 1928. Educated in Des Moines Public Schools and at Grinnell College and Columbia University. A veteran, he served in military government with the United States Army in Japan, 1946-48. Joined the Minnesota Historical Society as Assistant Director in 1953; served as Acting Director, 1954-55. Appointed Director in 1955.

Address: Historical Building, Cedar and Central, St. Paul

E. Nell Mattson, Warren	President
Ronald M. Hubbs, St. Paul	Vice-President
Paul L. Parker, Minneapolis.....	Vice-President
David J. Winton, Minneapolis	Vice-President
Russell W. Fridley, St. Paul	Secretary
Fred Mathison, St. Paul	Treasurer

Director: Russell W. Fridley
Associate Director: Robert C. Wheeler
Assistant Director: John J. Wood
Accessions and Cataloging:
 Edward Swanson
Accounting-Purchasing: Irene Haas
Archaeology: Alan Woolworth
Education: Mrs. Viki Sand
Field Director: Arch Grahn
Gopher Historian Editor: Hermina Poatgieter

Historic Sites: Donn Coddington
Librarian: Michael Brook
Manuscripts Department: Lucile M. Kane
Membership Secretary: Mrs. Lucille Dario
Museum Registrar: Lolita Lundquist
Audio Visual: Lila Johnson
Publications Department: Mrs. June D. Holmquist
Reception Desk: Mrs. Gertrude Tufte
Reference Library: Mrs. Patricia Harpole

The Minnesota Historical Society is unique among state organizations—it appears to be both a state agency, and a private non-state society.

Incorporated less than two months after the convening of the territorial legislature in 1849, it is the oldest institution in the state and is the official custodian of the state's history. It is unique among institutions of its kind in that it is older than the state it serves.

The objective of the Society is to collect and preserve those items and records which make possible an accurate interpretation of the history of Minnesota through a broad range of dissemination techniques. Its collections comprise one of the largest historical libraries in the Northwest and include 300,000 books, pamphlets, periodicals, and documents, plus a half-million photographs, prints, and paintings. A massive manuscripts collection, emphasizing records of public figures, including those of all of the Minnesotans who served in presidential cabinets and totaling over 10 million items, has recently been greatly enlarged through the acquisition of the records of the Northern Pacific Railroad. A microfilming program started twenty years ago makes possible the preservation of the newspapers printed in Minnesota from the first issue of the first newspaper, the *Minnesota Pioneer* in 1849, to all current issues. Approximately 85 per cent of all newspapers ever printed in Minnesota are on file in either bound volumes or on microfilm.

The Society publishes a quarterly magazine, *Minnesota History*; a magazine for school children, the *Gopher Historian*, a bi-monthly newsletter, *Minnesota History News*; and books on various aspects of the state's history, the most recent of which are an annotated translation of Henry Lewis' *Valley of the Mississippi Illustrated*, a volume on the famous and controversial Kensington rune stone by Theodore C. Blegen, and a reminiscent account of his boyhood in Minnesota by Charles A. Lindbergh.

Museum displays and exhibits, both in the Society's headquarters and at its historic sites, help depict the story of Minnesota from pre-historic times to the present. A new program authorized by recent legislatures, has developed regional museums at major historic sites, including Kathio, the Alexander Ramsey House, the Charles A. Lindbergh House, the Lower Sioux Agency, and the Petroglyphs.

An oral history program gathers primary source material not readily available in printed form through the use of tape recorded interviews. An educational services department provides written and audiovisual resource aids for teachers and students dealing with Minnesota history. By locating, excavating, and interpreting archaeological remains at historic sites through the state the archaeology department brings another dimension to the Society's work.

The resources of the Society are available to the public. Thousands of persons visit the Society each year, many of whom are school children to whom guided tours are given. Tours to places of historic interest are conducted each summer. County and local historical societies are encouraged and promoted through a field services program.

Since 1958 the Society has been active in acquiring, preserving, developing, and interpreting major historic sites in Minnesota. Twenty important landmarks are now preserved and operated by the Society through gift, purchase by the state, and cooperative agreements. These include significant sites related to agriculture, ancient man, American Indians, the fur trade, politics, transportation, the decorative arts, and military history. The Society serves the public by making it possible for visitors to have direct contact with the past through its historic sites program. The following sites are open on a regular schedule: The Livingston-Griggs House and the Governor Alexander Ramsey House in St. Paul, the Oliver Kelley Homestead near Elk River, the Mille Lacs Indian Museum near the village of Vineland on the southwestern shore of Mille Lacs Lake, the Minnehaha Depot and Old Fort Snelling in Minneapolis, the Lindbergh House near Little Falls, Connor's Fur Post near Pine City, the Lower Sioux Agency near Morton, the Indian Petroglyphs near Jeffers, and the Folsom House in Taylors Falls. A number of other sites—including Stumne Mounds near Pine City, Morrison Mounds in Otter Tail County and the Grand Mound near International Falls—have been acquired and are in the stage of early development. The Society has a long range program planned for acquisition and development of historic sites of quality in Minnesota to serve its citizens in understanding the present through knowledge of the past.

Approximately 70 per cent of the Society's funds are received from legislative appropriations. The funds donated from private sources are used primarily to finance special projects. In the disposition of these private funds the Society is deemed a private corporation.

All of these terms expire Dec. 30, 1971

Executive Board Members	Term Expires
Mrs. Leonard Schmidt, Okabena	1973
Mrs. Ray Schwingler, Atwater	1973
Mervin Elsel, Chaska	1972
Mrs. Wesley McGuire, Cass Lake	1972
W. L. Hedegard, Grand Meadow	1971
Arne E. Karvala, Eveleth	1971

Dr. Andrew A. Duncan, St. Paul
Head of the Department of Horticultural Science

Dr. Leone C. Snyder, Excelsior
Director of University of Minnesota Landscape Arboretum

The Society is composed of approximately 210 life members and more than 9,000 annual members. Membership is open to anyone interested in horticulture and related subjects. The "MINNESOTA HORTICULTURIST" is the official publication. A loan library of popular gardening books and periodicals is maintained at the Society headquarters.

Mrs. S. D. Pidgeon, Minneapolis.....	President
Mrs. Paul W. Wolf, St. Louis Park.....	Vice President
George C. Roth, St. Paul.....	Recording Secretary
Dorothy Campbell, Minneapolis.....	Treasurer

The Sibley House Association of the Minnesota Daughters of the American Revolution is a nonprofit corporation which operates as a public museum the Sibley House property at Mendota. The Sibley House was the home of Henry Hastings Sibley, the first governor of the State of Minnesota. This is the oldest stone house in Minnesota, built in 1835. A rare collection of Indian ware and handicraft is housed in the nearby Jean Baptiste Faribault House, built in 1837. About 25,000 persons visit the Sibley and Faribault houses each summer.

Chapter IV

Judicial Branch

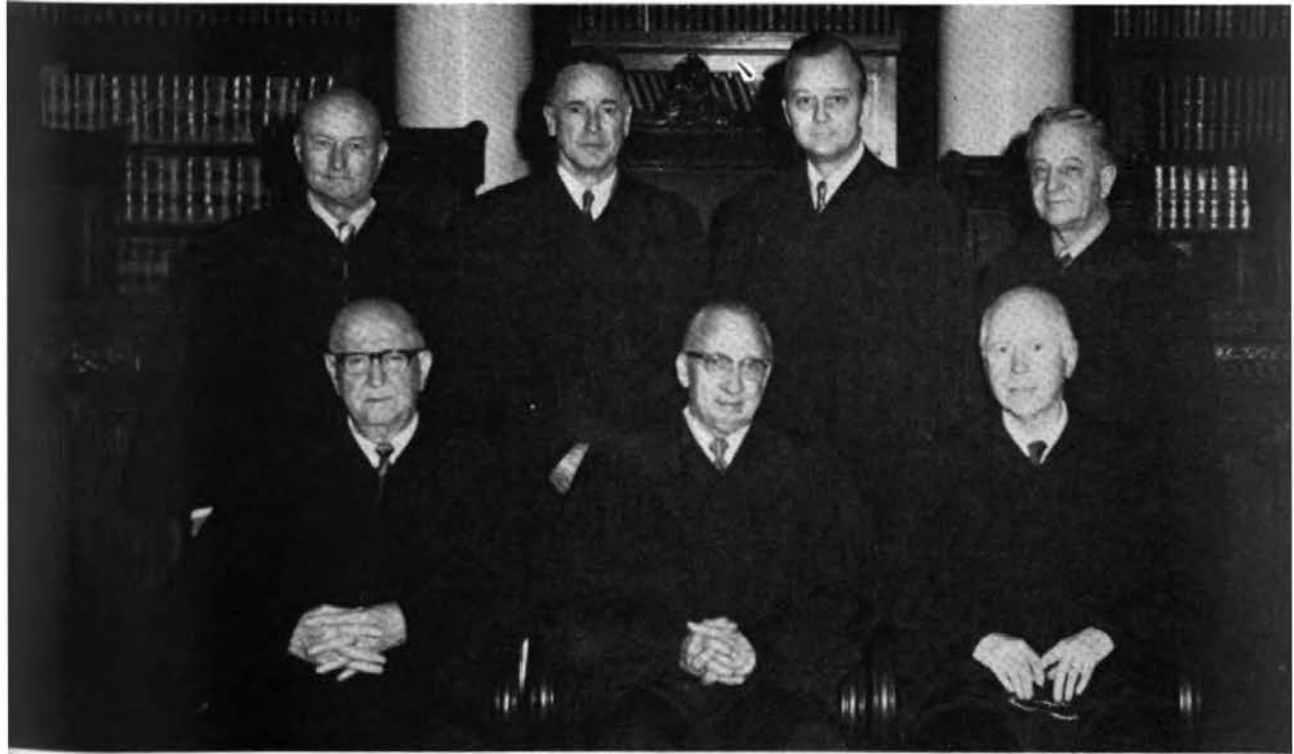

The Minnesota Supreme Court

Contents

Minnesota Supreme Court	274
Divisions of the State Judiciary	277
Improving the Judicial System	281
Revisor of Statutes	282
Minnesota State Law Library	283
Judicial District Map	284
District Court Judges	285
Municipal Judges	295
Judicial Council	296
Public Defender	296



Chief Justice

Oscar R. Knutson, St. Paul, born October 9, 1899, Superior, Wisconsin. Moved with parents to farm near Warren, Minnesota, 1916. Education: Northwest School of Agriculture, 1919; Warren High School 1920; St. Olaf College, 1920-21; University of Minnesota Law School 1927, LL.B. Practiced law Warren 1927-41; appointed Judge of District Court, 14th Jud. Dist. January 2, 1941; elected 1942; resigned to accept appointment as Associate Justice of Supreme Court May 7, 1948; elected 1948; re-elected 1954 and 1960; Married Louise Halvorson (deceased January 1955), three children. Married Katherine M. Anderson July 9, 1969. Appointed Chief Justice January 25, 1962; elected 1964, re-elected 1970.



Associate Justice

Martin A. Nelson, Austin, born February 21, 1889, Hesper, Iowa. Educated in public schools, Hesper, Iowa, Mabel, Minnesota and Mechanic Arts High School, St. Paul. Registered as a pharmacist, 1912. LL.B. St. Paul College of Law, 1916. Served as aviator World War I. Member of American Legion. Trustee, St. Olaf Hospital 22 years, 10 as Board President. Republican Nominee for Governor of Minnesota 1934, 1936. Practiced law St. Paul, Minnesota, 1916 to time of enlistment in World War I, and at Austin, Minnesota 1919-44. Appointed District Judge 10th Jud. Dist. by Governor Edward Thye 1944, elected for full term 1944, re-elected 1950. Appointed Associate Justice of the Supreme Court by Governor C. Elmer Anderson 1953, elected 1954, re-elected 1960 and 1966.



Associate Justice

William P. Murphy, St. Paul. Born July 6, 1898, St. Cloud. St. Paul College of Law, LL.B. Attorney for Capitol Trust Company, St. Paul, 1922-1924; general practice of law St. Cloud 1924-1939; Assistant United States Attorney 1939-1951; Regional Enforcement Director, Office of Price Stabilization 1952; general practice of law St. Paul 1953-1955; appointed to Supreme Court September 1955. Elected to Supreme Court 1956, re-elected 1962 and 1968. Veteran World War I. Married Eveline Broderick; four children, Mary (Mrs. P. A. Ragen), William, John, Michael.



Associate Justice

James C. Otis, St. Paul. Born in St. Paul on March 23, 1912. Graduate of St. Paul Academy, Yale University, and the University of Minnesota Law School. Practiced law from 1937 to 1948, except for two years' service as a civilian with the U. S. Army Corps of Engineers, 1942-1944. Served as Judge of Municipal Court, St. Paul, 1948-1954 and as Judge of District Court, Second District, 1954-1961. Appointed Associate Justice of Supreme Court in 1961.

Associate Justice

W. F. Rogosheske, Little Falls, born Sauk Rapids, Minnesota, July 12, 1914. Married Dorothy Heywood, Sartell, 1940, four sons, one daughter. Education: St. Cloud Teachers College, 1932-33; Valparaiso University, 1933-34; University of Minnesota (B.S.L. 1937, LL.B. 1939). General law practice, Sauk Rapids 1940-50. State Representative 1943-49. Service in WW II. Former Chairman Mpls-St. Paul Met. Airports Com. Lecturer in Law, Univ. of Minn. Law School since 1951. Appointed Dist. Judge March 1, 1950; elected for full term 1950; re-elected 1956. Past President Minn. Dist. Judges Assn. Appointed Associate Justice of Supreme Court, February 1, 1962; elected for full term 1964, 1970.

*Associate Justice*

C. Donald Peterson, Edina. Born February 2, 1918, Minneapolis. Graduate of Minnehaha Academy, University of Minnesota (B.A.), University of Illinois, (J.D.), New York University, (Appellate Judges Seminar). Admitted to practice law, Minnesota Supreme Court, 1941; United States Supreme Court, 1950. Military Service: Judge Advocate, U.S. Air Force, World War II, 1942-1945, and Korean War, 1951-52. Married Gretchen Palen, 1952; six children: Barbara, Craig, Mark, Polly, Todd and Scott. Representative in Minnesota Legislature, 1959-63. Elected to Supreme Court, 1966.

*Associate Justice*

Fallon Kelly, 1329 Kassan Drive, South St. Paul, Minnesota. Born September 13, 1907, Crookston, Minn. Education: St. Thomas Academy, St. Paul; University of Minnesota; University of Minnesota Law School, LL.B. 1933. General law practice 1933-1970 except for: Military Service, U. S. Navy, 1943-1945; U. S. District Attorney, 1958-1961. City Attorney of South St. Paul 2 years. Appointed to Supreme Court July 6, 1970. Married Mary Batchelder, Granite Falls, Minn., four children.





State Court Administrator

Richard E. Klein, St. Paul. Born November 27, 1918, St. Paul. Education: University of Minnesota; St. Paul College of Law (B.S.L. 1947, J.D. 1949). Military: U.S. Army WW II. Private practice of law (1949-1966). Court Administrator Ramsey County District Court (1967-1969). Married, five children. Appointed to present position July 16, 1969.



Clerk of the Supreme Court

John McCarthy, appointed deputy clerk January 5, 1959. Graduate of University of Minnesota and Minneapolis-Minnesota College of Law.



Deputy Clerk of the Supreme Court

Wayne O. Tschimperle, 2177 Edgebrook, St. Paul. Graduate of Hopkins High School and Minnesota School of Business. Court Reporter Ramsey County 1959-1969. Married Nancy Schneider; two children, Gail, Bruce; Appointed Deputy Clerk 1969.



Supreme Court Reporter

Ruth Jensen Harris, born in Minneapolis. Graduated University of Minnesota, B.S.L., 1941; LL.B., 1943. Admitted to practice law in Minnesota in 1944 and in New York in 1945. Appointed Supreme Court Reporter September 1, 1952.

MINNESOTA SUPREME COURT OFFICIALS

Address: State Capitol, St. Paul

Chief Justice		Term Expires
Oscar R. Knutson.....	Warren	January 1977
Associate Justices		
Martin A. Nelson.....	Austin	January 1973
William P. Murphy.....	St. Paul	January 1975
James C. Otis.....	St. Paul	January 1975
W. F. Rogosheske.....	Little Falls	January 1977
C. Donald Peterson.....	Minneapolis	January 1973
Fallon Kelly	St. Paul	January 1973
State Court Administrator		
Richard E. Klein.....	St. Paul (appointive)	
Clerk of Supreme Court		
John McCarthy	Minneapolis (appointive)	
Deputy Clerk of Supreme Court		
Wayne Tschimperle	St. Paul (appointive)	
Supreme Court Reporter		
Ruth Jensen Harris.....	St. Paul (appointive)	

DIVISIONS OF THE STATE JUDICIARY

The judicial branch of the government of Minnesota is divided into a Supreme Court, a District Court, a Probate Court, Municipal Courts, and Justices of the Peace.

Supreme Court

The Minnesota judicial system is headed by the supreme court, the state's court of last resort. To it may be taken appeals from decisions of the state's district court and certain municipal courts. In some cases, matters may be presented directly to the supreme court without having been heard previously by a lower court.

Under a 1957 law the chief justice of the supreme court is required to supervise and coordinate the work of the state's district courts. In order that he may carry out his additional duties, the supreme court may provide by rule that the chief justice not be required to write opinions as a member of the court. This same law permits the court to provide by rule for it to hear cases in divisions, rather than have all members present at the hearing of a case.

Under a 1963 law the office of Administrative Assistant to the Supreme Court was established. The title of this position was changed to State Court Administrator in 1971. Under the direction of the Chief Justice such Court Administrator is required to make statistical studies to coordinate the assignment of both regular and retired District Court Judges, and to make recommendations of policies for the improvement of the judicial system.

SUPREME COURT TERMS

The supreme court has one court term each year beginning the first Tuesday after the first Monday in January. This term generally continues until the end of the calendar year, with recesses at the discretion of the court.

MEMBERS—SALARY

The 1956 judiciary amendment to the Minnesota Constitution changed the name of supreme court members from "justice" to "judge." The 1957 Legislature provided that the term justice shall be equivalent to judge.

The court consists of one chief justice and six associate justices. Vacancies on the court are filled by governor's appointment.

The chief justice of the supreme court receives an annual salary of \$35,000; the associate justices receive \$32,500 annually.

ELECTION OF JUSTICES

Under the law a new candidate seeking election to the supreme court must specify (when he files) which justice (whose term will expire) he is filing against. The term is six years.

At the primary election candidates for supreme court appear on the ballot of candidates without party designation. At the general election the supreme court candidates appear on the state white ballot, without a political party designation.

APPOINTMENTS BY THE COURT

The State Court Administrator, Revisor of Statutes, Clerk of Supreme Court, Supreme Court Reporter and State Law Librarian are appointed by the court to serve at its pleasure.

FUNCTIONS AND SERVICES OF DEPARTMENT OFFICIALS

Pursuant to law, the Supreme Court, each calendar, has appointed a judge of the district court to act as a justice of the court in hearing and deciding cases. In recent years, the volume of cases before the Court has been such that it has been necessary for the Court to retain the services of two commissioners for the predisposition screening of cases.

The State Court Administrator has the power and duties (Minn. Statutes 480.15) which are designed to promote a more effective utilization of judicial manpower and to provide a continuing study of the court system.

The Clerk of the Supreme Court is custodian of all supreme court documents, which include a record of all attorneys admitted to practice law in Minnesota. The clerk also maintains the general register of all actions and proceedings of the court, a record of judgments and a journal of the daily court sessions.

The Supreme Court Reporter edits the court's decisions and prepares them for publication in Minnesota Reports.

District Court

There is one District Court for the State of Minnesota, divided into Ten Judicial Districts. The Chief Justice of the Supreme Court has the power to assign Judges from one district to serve in another district.

JURISDICTION

The constitution provides that the district court shall have original jurisdiction in all civil and criminal cases, and shall have such appellate jurisdiction as may be prescribed by law. At present the law provides for appeals from the probate court, municipal courts and justices of the peace.

JUDGES — TERMS — SALARY

There are three or more judges for each of the judicial districts. The judges are elected by the voters of their respective districts for six-year terms. All district judges are paid a yearly salary of \$29,000 (effective December 1, 1971). St. Louis County in the sixth district, Ramsey County in the second district, and Hennepin County in the fourth district pay their district judges an additional \$1,500.

CHIEF JUDGE OF DISTRICT COURT

The 1957 Legislature provided that annually the judges of each judicial district shall meet to elect a chief judge. In the case of a tie vote the judge who is senior in terms of length of service becomes chief judge (Minnesota Statutes, 484.34). The chief judge has the administrative responsibility of coordinating the business of the court in his judicial district. The chief judges of the judicial districts are required to attend all meetings of such judges called by the chief justice of the supreme court. The chief justice of the supreme court has the responsibility of supervising and coordinating the work of the judicial districts. This administrative structure in the court system is designed to provide for a more efficient administration of justice.

JUDICIAL DISTRICTS

The Ten Judicial Districts, the counties included in each, and the number of Judges in each District are as follows:

- First District:** Goodhue, Dakota, Carver, Le Sueur, McLeod, Scott and Sibley; five judges; and permanent chambers shall be maintained in Red Wing, Hastings, Shakopee and Glencoe; and one other shall be maintained at the place designated by the chief judge of the district;
- Second District:** Ramsey; twelve judges;
- Third District:** Wabasha, Winona, Houston, Rice, Olmsted, Dodge, Steele, Waseca, Freeborn, Mower and Fillmore; six judges; and permanent chambers shall be maintained in Faribault, Albert Lea, Austin, Rochester and Winona;
- Fourth District:** Hennepin; nineteen judges;
- Fifth District:** Blue Earth, Watonwan, Lyon, Redwood, Brown, Nicollet, Lincoln, Cottonwood, Murray, Nobles, Pipestone, Rock, Faribault, Martin and Jackson; five judges; and permanent chambers shall be maintained in Marshall, Windom, Fairmont, New Ulm and Mankato;
- Sixth District:** Carlton, St. Louis, Lake and Cook, six judges;
- Seventh District:** Benton, Douglas, Mille Lacs, Morrison, Otter Tail, Stearns, Todd, Clay, Becker and Wadena; four judges; and permanent chambers shall be maintained in Moorhead, Fergus Falls, Little Falls, and St. Cloud;
- Eighth District:** Chippewa, Kandiyohi, Lac qui Parle, Meeker, Renville, Swift, Yellow Medicine, Big Stone, Grant, Pope, Stevens, Traverse and Wilkin; three judges; and permanent chambers shall be maintained in Morris, Montevideo and Litchfield;
- Ninth District:** Norman, Polk, Marshall, Kittson, Red Lake, Roseau, Mahanomen, Pennington, Aitkin, Itasca, Crow Wing, Hubbard, Beltrami, Lake of the Woods, Clearwater, Cass and Koochiching; six judges; and permanent chambers shall be maintained in Crookston, Thief River Falls, Bemidji, Brainerd, Grand Rapids and International Falls;
- Tenth District:** Anoka, Isanti, Wright, Sherburne, Kanabec, Pine, Chisago and Washington; six judges; and permanent chambers shall be maintained in Anoka, Stillwater and such other places as may be designated by the chief judge of the district.

Probate Court

There is one probate court for the state of Minnesota and, until otherwise provided by law, each county constitutes one probate court district.

Probate judges serve a term of six years and there is at least one probate judge for each district, elected by the voters. All new probate judges after 1956 must be learned in the law.

The probate court has unlimited original jurisdiction in law and equity for the administration of the estates of deceased persons and all guardianship and incompetency proceedings.

Minnesota Statutes, section 525.011 adds to the powers and duties of probate courts in all counties having less than 30,000 population by the 1950 census all the powers and duties of municipal courts. These probate courts may consider civil disputes and minor criminal cases in addition to their historic jurisdiction over estates, guardianships and incompetent persons.

Excepted from this law are the probate courts of the following counties:

Anoka	Freeborn	Olmsted	St. Louis
Blue Earth	Goodhue	Otter Tail	Stearns
Clay	Hennepin	Polk	Washington
Crow Wing	Itasca	Ramsey	Winona
Dakota	Mower	Rice	

Salaries of Probate Judges are set forth in Sec. 525.081, ranging by population of the county from \$6,000 to \$16,000. Excepted from these salary limits are Hennepin, Ramsey, St. Louis, and Stearns Counties, wherein the salary of the Probate Judge is set by special laws.

Brief mention of the adjudication of juvenile cases must be made here. Jurisdiction over juveniles is vested in the probate court of each county, except in Hennepin, Ramsey, and St. Louis Counties where it is vested in the District Court. In Ramsey and St. Louis Counties the District Court Judges assign a specific District Judge to the Juvenile Division for a period of one year during which time the judge gives priority to juvenile cases over his other work. In Hennepin County a judge is elected by the voters to the specific office of "District Court Judge, Juvenile Division", whose duty also is to give priority to juvenile cases.

County Courts

In 1971 the legislature created a county court system which combines all of the inferior jurisdiction (probate, municipal and justice courts) into one court and in some instances, combines two or more counties into a single county court district. All such county courts or county court districts must be established by July 1, 1972 and may be established sooner by action of the county boards involved. The county court will have concurrent jurisdiction with the district court in trust matters, adoptions, actions to quiet title in real estate and in divorce. The salary of a county court judge was set at \$24,000 per year.

Municipal Courts

Formerly the general law relating to municipal courts authorized the establishment of such courts in municipalities having 1000 inhabitants or more. However, Chapter 630, Laws of 1963 establishes municipal courts in each city, village, and borough which is a county seat or which has a population of 1000 or more persons and was formerly without a municipal court. The courts so established become organized for business upon a resolution adopted by $\frac{2}{3}$ of the members of the municipality's governing body.

A municipal judge, who is elected for a six-year term, presides over such a court. The municipal court has jurisdiction in civil cases involving not more than \$1,000, and in criminal cases not exceeding \$100 fine or three months' imprisonment. The jurisdiction of the court is coextensive with the county in which it is located.

The 1959 Legislature adopted a comprehensive code applicable to municipal courts, and repealed numerous special acts for individual courts. Newly chosen municipal judges must be lawyers. A municipal court may be abolished by popular vote in any city. Salaries are set by Sec. 488.21.

A municipal judge may be assigned by the Chief Justice of the Supreme Court to assist temporarily in another city.

Special provisions cover the municipal courts of Minneapolis, St. Paul and Duluth.

THE HENNEPIN COUNTY MUNICIPAL COURT

On January 1, 1965, the municipal court of Minneapolis was expanded into a county-wide court serving all of Hennepin County. The number of Judges was increased from 10 to 14 and all other municipal and justice courts in the county were abolished. Judges salaries of \$26,000 are paid by the county.

Traffic and criminal trials are held in Minneapolis, Bloomington, Golden Valley, Richfield, St. Louis Park, Minnetonka, Hopkins, Wayzata, Crystal, Brooklyn Center, St. Anthony, and Eden Prairie. Jury trials and all civil trials are held at Minneapolis, Crystal, St. Louis Park, Wayzata, and Bloomington. In addition, the court includes a conciliation court division.

Civil jurisdiction of the court extends to cases involving \$6,000 or less. Criminal jurisdiction includes misdemeanors under state criminal law; violations of ordinances, charter provisions or rules and regulations of any governmental subdivision in Hennepin County, ordinances of the Metropolitan Airports Commission; and preliminary hearings on any criminal charge allegedly committed in Hennepin County. In 1970, the Hennepin County Municipal Court handled a total of 79,098 civil and criminal cases of all types including traffic and ordinance violations.

A court administrator, clerk and deputies, a probation officer, court reporters, bailiffs and jury panels are provided by the Act.

A traffic violations bureau is created.

A conciliation court with jurisdiction in civil actions involving \$250 or less, with the county-wide territorial jurisdiction formerly granted to the Minneapolis Municipal Court is created to be held in rotation by the Hennepin County Municipal Court judges.

Anoka County (Laws 1967, Ex. Sess., Ch. 29), Washington County (Laws 1967, Ch. 792), Carver County (Laws 1969, Ch. 748), Dakota County (Laws 1971, Ch. 837) and Scott County (Laws 1971, Ch. 927) also have county-wide municipal courts with special jurisdiction specified by law.

Justices of the Peace

Justices of the peace are elected for two-year terms in townships and in cities and villages which do not have municipal courts. Justices of the peace have jurisdiction over actions arising within a county when the amount involved does not exceed \$100 for civil cases, and when the punishment or fine does not exceed \$100 or three months' imprisonment in criminal cases. Under constitutional amendment the Legislature may alter or abolish the office of justice of the peace. When the county court system is in effect in all counties except Hennepin, Ramsey and St. Louis, justices of the peace will be abolished, except that they may be retained to accept fines after pleas of guilty in areas where a Traffic Court Violations Bureau is not present.

IMPROVING THE JUDICIAL SYSTEM

Since the establishment of the state judicial system in 1858, new problems in commerce, industry, government and the relationships between people have resulted from an increased population, urbanization and industrialization. As a result, the District Courts in the Metropolitan area of Hennepin, Ramsey, Anoka, Washington, and Dakota Counties have experienced a considerable backlog of cases. This condition has led to a movement for judicial reform to provide an improved and more efficient system for the administration of justice.

Some of these reforms have been the adoption of new rules of civil procedure and the extensive use of pre-trial and settlement conferences to induce an early disposition of cases. An increased volume of litigation requires additional judicial manpower. Laws have been enacted to increase the efficient use of existing judges by authorizing the Chief Justice of the Supreme Court to assign judges from one district to serve in another district. The services of retired judges has also been authorized and used extensively. Despite these efforts, the backlog of cases continued to increase during 1965 and 1966. Since 1967 the backlog of cases has been steadily declining.

The 1971 Legislature authorized one additional district judge in each of the second and fourth judicial districts. However, the caseload of the Supreme Court has more than doubled since World War II and this has prompted consideration of the need for additional appellate court parajudicial personnel in order to avoid delay in the review of cases appealed to the Supreme Court.

To aid the Chief Justice in fulfilling his responsibility to supervise and coordinate the work of the district courts, the 1963 Legislature created the office of the State Court Administrator. Minnesota thus became the 27th state to provide an administrative office for the judicial branch of government.

The supreme court may extend the provisions of the act creating the state court administrator's office to courts of record other than the supreme court itself and the district courts. The act also authorizes the supreme court to call an annual conference of judges for the consideration of matters relating to judicial business, the improvement of the judicial system and the administration of justice.

OFFICE OF REVISOR OF STATUTES



Revisor of Statutes

Joseph J. Bright, 2189 Powers Avenue, St. Paul. Married; wife, Rochelle, one son, Charles. Veteran World War II. Graduate: Gilbert High School; University of Minnesota, LL.B. Practiced law at Eveleth. Member of Attorney General's staff 1935-1957. Appointed Revisor of Statutes July 1, 1957.

DEPARTMENT OFFICIALS

Address: 4 State Capitol, St. Paul

Revisor of Statutes: Joseph J. Bright—(appointive)

Legal Basis

Minnesota Statutes, Chapter 482.

Functions and Services

The revisor of statutes is the official publisher and editor of Minnesota Statutes and Minnesota Session Laws. He is the official bill drafting agency for members of the legislature, the governor, and the heads of state departments. In recent years he has served as the agency of the Senate and the House of Representatives for the engrossing of bills and the enrolling of final enactments.

At the close of each legislative session all laws and memorial resolutions enacted are published together as Minnesota Session Laws with an appropriate index and tables to assist the user. Such of the laws as are permanent in nature and state-wide in application are selected by the revisor to be incorporated in an edition of Minnesota Statutes which is compiled, edited, and published each two years together with appropriate indexes and tables to aid the user.

The revisor maintains a staff in his bill drafting department to assist the persons entitled to the service on an all year around basis. This staff is substantially augmented during legislative sessions.

The legislature has provided for the electronic preparation of bills, engrossments, amendments, and enrollments. The state's computer, connected with the revisor's office via datasets, together with special equipment in that office, is utilized for this purpose.

The office of revisor of statutes was established in 1939. The revisor is appointed by the Supreme Court, serves at its pleasure, performs the duties herein outlined, together with such other duties as may be requested by the legislature or either branch thereof.

MINNESOTA STATE LAW LIBRARY

State Law Librarian

Margaret S. Andrews. Lawyer, Lindstrom, Minnesota. Graduate Pine Island Public High School 1918. Graduate of Minneapolis Business College 1919. Graduate University of Minnesota Law School 1926. Admitted to practice 1926. Assistant Clerk of Judiciary Committee, House of Representatives, Session of 1927. Married 1927 to Raymond C. Andrews, lawyer. Three children living. Legislative Clerk in Governor's office 1953 Session. Appointed State Librarian June 9, 1953.



DEPARTMENT OFFICIALS

Address: 322 State Capitol, St. Paul

State Law Librarian: Margaret S. Andrews—Salary \$15,500

Assistant Librarian: Howard M. Adams

Legal Basis

Minnesota Statutes, Section 480.09.

Functions and Services

The Minnesota State Law Library, established in 1849, is located in the Capitol building. Its collection of 300,000 law books and documents includes the latest legal reports, digests, encyclopedias, textbooks, Federal and state statutes of Great Britain, Canada, the British Commonwealth and many foreign countries, as well as briefs of the Supreme Court of Minnesota and of the United States Supreme Court.

The library is available for public use, but is especially designed to meet the needs of the legal profession, the Supreme Court and the Attorney General.

The library is the official exchange medium for all state publications. It exchanges with other libraries throughout the country copies of books, journals and documents published by state agencies. In return it receives on a similar exchange basis publications from other states.

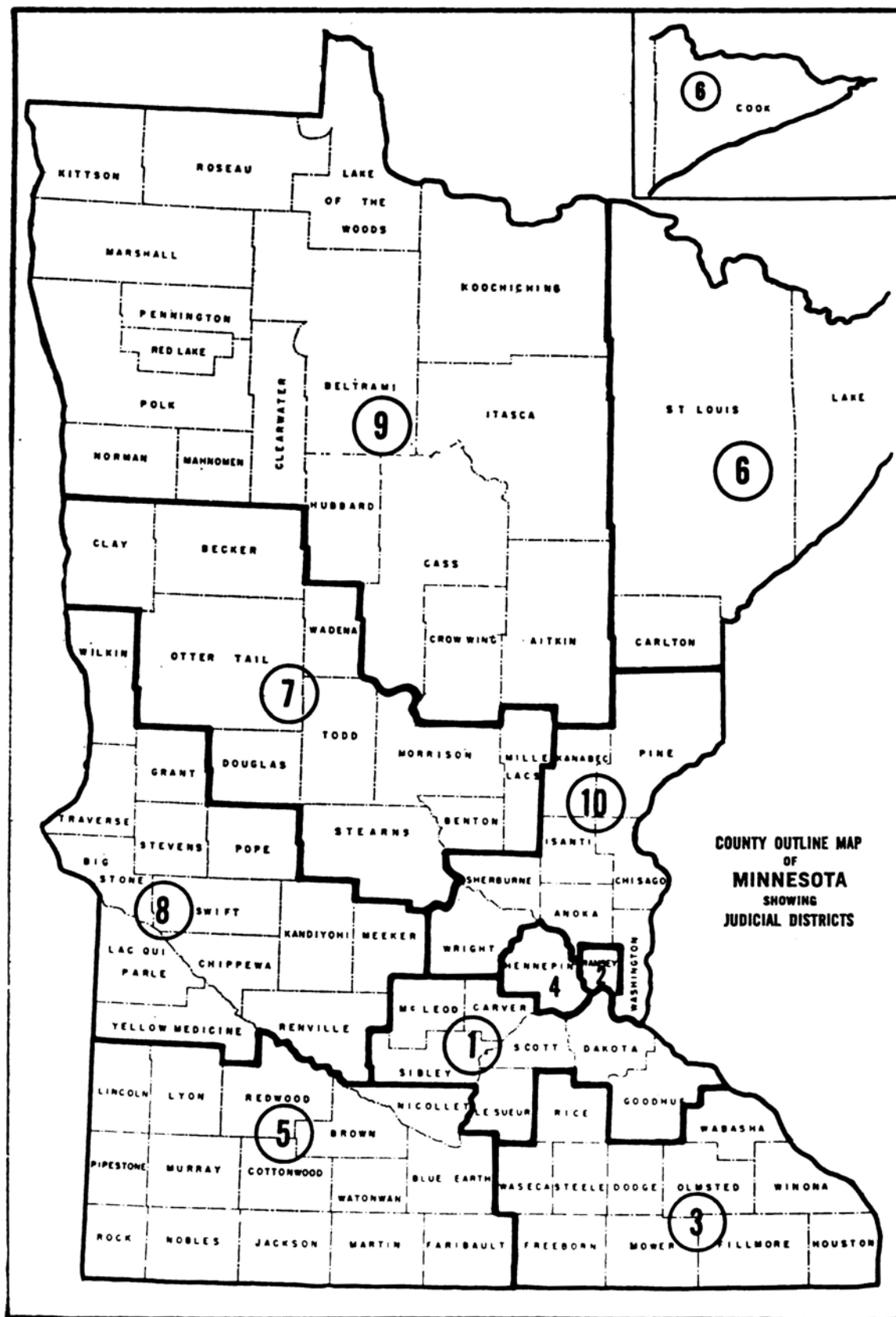

DISTRICT COURT JUDGES

Terms: Judges are elected for six years, terms expiring first Monday in January.

Listed in each district in order of seniority from date of appointment if first appointed, alphabetically if two or more appointed same date, or date of election if first elected.

Salary: \$29,000 per year; \$30,500 per year in Ramsey, Hennepin and St. Louis Counties.

District	Judge	Chambers	Term Expires	Year first appointed or elected.
1	*Arlo E. Haering	Glencoe	1973	1953
	John M. Fitzgerald	Le Center	1977	1963
	John B. Friedrich	Red Wing	1977	1963
	Robert J. Breunig	Hastings	1977	1964
	Lawrence L. Lenertz	Shakopee	1973	1970
2	Ronald E. Hachey	St. Paul	1975	1955
	*John W. Graff	St. Paul	1973	1959
	Archie L. Gingold	St. Paul	1975	1960
	Edward D. Mulally	St. Paul	1975	1961
	Harold W. Schultz	St. Paul	1977	1963
	David E. Marsden	St. Paul	1973	1965
	J. Jerome Plunkett	St. Paul	1975	1967
	Otis H. Godfrey, Jr.	St. Paul	1977	1968
	Stephen L. Maxwell	St. Paul	1977	1968
	Hyam Segell	St. Paul	1973	1970
	James M. Lynch	St. Paul	1973	1971
	Sidney P. Abramson	St. Paul	1973	1971
3	*Warren F. Plunkett	Austin	1975	1955
	O. Russell Olson	Rochester	1977	1963
	Donald T. Franke	Rochester	1977	1964
	Daniel F. Foley	Albert Lea	1975	1966
	Urban J. Steimann	Faribault	1977	1969
	Glenn E. Kelley	Winona	1977	1969
4	Rolf Fosseen	Minneapolis	1975	1950
	*Theodore B. Kaudson	Minneapolis	1975	1950
	Leslie L. Anderson	Minneapolis	1977	1952
	Thomas Tallakson	Minneapolis	1977	1954
	William D. Gunn	Minneapolis	1973	1957
	Dana Nicholson	Minneapolis	1973	1959
	Luther O. Sletten	Minneapolis	1973	1960
	Lindsay G. Arthur	Minneapolis	1977	1961
	Douglas K. Amdahl	Minneapolis	1977	1962
	Thomas L. Bergin	Minneapolis	1975	1962
	Donald T. Barbeau	Minneapolis	1977	1963
	Stanley D. Kane	Minneapolis	1977	1963
	Eugene Minenko	Minneapolis	1975	1965
	Edward J. Parker	Minneapolis	1975	1966
	Elmer R. Anderson	Minneapolis	1973	1966
	Irving C. Iverson	Minneapolis	1975	1967
	Robert Crane Winton, Jr.	Minneapolis	1975	1967
5	Bruce C. Stone	Minneapolis	1977	1968
	A. Paul Lommen	Minneapolis	1973	1971
	*Milton D. Mason	Mankato	1975	1949
	L. J. Irvine	Fairmont	1975	1955
	Walter H. Mann	Marshall	1975	1960
	Noah S. Rosenbloom	New Ulm	1977	1963
6	Harvey A. Holtan	Windom	1975	1967
	Donald C. Odden	Duluth	1975	1962
	Nicholas S. Chanak	Hibbing	1977	1964
	Mitchell A. Dubow	Virginia	1975	1966
	*Donald E. Anderson	Duluth	1973	1966
7	C. Luther Eckman	Duluth	1975	1967
	Patrick D. O'Brien	Duluth	1975	1968
	Charles W. Kennedy	Little Falls	1977	1962
	*Chester G. Rosengren	Fergus Falls	1977	1964
	Gaylord Saetre	Moorhead	1977	1968
8	Paul Hoffman	St. Cloud	1977	1968
	*C. A. Roloff	Montevideo	1977	1946
	Thomas J. Stahler	Morris	1973	1966
	Leif Langsjoen	Litchfield	1973	1970
9	James F. Murphy	Grand Rapids	1973	1959
	*Gordon L. McRae	International Falls	1973	1962
	Harley G. Swenson	Crookston	1973	1965
	James E. Preece	Bemidji	1975	1966
	Ben F. Grussendorf	Brainerd	1977	1968
	Warren A. Saetre	Thief River Falls	1977	1968
10	Leonard Keyes	Anoka	1977	1934
	*Robert B. Gillespie	Cambridge	1975	1961
	William T. Johnson	Center City	1977	1962
	Robert Bakke	Anoka	1975	1965
	Carroll E. Larson	Buffalo	1975	1967
	John F. Thoreen	Stillwater	1975	1967

*Chief Judges in each District.

First District

Chief Judge: Arlo E. Haering

Arlo E. Haering, Waconia. Born September 26, 1902, Chanhassen Township, Carver County, Minnesota. Graduated from Chaska High School in 1920 and St. Paul College of Law 1927. Practiced law at Waconia for 25 years and was City Attorney there 20 years. County Attorney for Carver County four years. Appointed District Judge for the Eighth Judicial District May 15, 1953 and elected District Judge for what is now the First District in 1954; re-elected 1960 and 1966. Married Evelyn Andert of Morris, Minnesota, in 1921; one daughter.

John M. Fitzgerald, New Prague. Born 1923, Rochester, Minn. Education: Rochester Junior College, Michigan State University, University of Minnesota (B.S.L. 1947, LL.B. 1948). Fighter pilot, USAF WWII (Pacific). General law practice New Prague (1948-63); City Attorney New Prague (1950-55); Trustee, Minnesota Soldiers' Home 1955-56; State Representative (1957-62). Married Mary Alice Mach 1951, five daughters, one son. Appointed District Judge May 29, 1963; elected 1964; re-elected 1970.

John B. Friedrich. Born Red Wing, Minn., June 17, 1924. Graduate Central High, Red Wing, 1942; Cornell University, Ithaca, Bachelor of Mechanical Engineering 1948, LL.B. 1951. Served Corps of Engineers, Army, WWII 1943-46 as technician working on development of Atomic Bomb, Los Alamos, New Mexico. Practiced law in Red Wing, 1951-63. Served on City Council of Red Wing 10 years, its president eight years, President League of Minn. Municipalities 1958-59; Member Korean Bonus Board of Review, Government Appeals Agent for Goodhue County Selective Service Board. Member of American Legion and Masonic Lodge. Married Charlene Thieman 1952, four children. Appointed District Judge by Gov. Rolvaag 1963; elected 1964, re-elected 1970.

Robert J. Breunig, Hastings. Born 1924, Jordan. Graduate of St. John's University, Collegeville and St. Paul College of Law, St. Paul. Member of the Minnesota State Bar Association. Served in U.S. Navy, 1942-46. Married; four children. Appointed District Judge 1964; elected 1966.

Lawrence L. Lenertz, born February 2, 1911 in St. James, Minn. Has lived in Dakota County since 1919. Graduated from the University of Minnesota, Bachelor of Arts. Graduate of Yale School of Law, Bachelor of Laws. Served in the Legislature in 1939 and 1941. FBI Agent 1941 thru 1945. Appointed District Court Judge in 1970.

Second District

Chief Judge: John W. Graff

Ronald E. Hachey, born December 18, 1909, Grand Rapids, Minnesota. Graduate of St. Paul College of Law. In general practice of law in St. Paul. Assistant United States Attorney, 1951 to 1953. Member of Rainbow Division and Infantry School, Fort Benning, Georgia, during World War II. Instructor and member of Board of Trustees, William Mitchell College of Law. Appointed District Judge March 7, 1955.

John W. Graff, 948 Portland Avenue, St. Paul. Born October 24, 1903. Married to Thelma Mildred Rinke, three daughters. Graduate, College of St. Thomas, Bachelor of Arts; University of Minnesota, Bachelor of Laws; Georgetown University, Doctor of Jurisprudence. Former Assistant United States Attorney and United States Attorney for District of Minnesota. Former member of Faculty William Mitchell College of Law. President, Minnesota District Judges Association, 1968-69. General practice of law in St. Paul prior to appointment on May 8, 1959. Elected in 1960; re-elected 1966.

Archie L. Gingold, 2172 Stanford Avenue, St. Paul. Born St. Paul, 1908. Education: St. Paul Public Schools, Macalester College, St. Thomas Law School (LL.B.). Private law practice 1933-42 and 1945-54. U.S. Army service 1942-45. Appointed St. Paul Municipal Judge 1954 by Governor C. Elmer Anderson. Appointed District Judge 1960 by Governor Orville L. Freeman. Assigned to Juvenile Court Division 1960. Elected to full term 1962, re-elected 1968. Married, three children.

Edward D. Mulally, 904 Fairmount Avenue, St. Paul. Born September 13, 1916. Graduate of St. Paul public schools, St. Thomas Military Academy, and the St. Paul College of Law (B.S.L. and LL.B.). Air Force officer in World War II. Practiced law 1945-1952. Served as St. Paul Municipal Judge 1952-1961. Appointed Judge of District Court 1961; elected 1962, re-elected 1968. Married, three children.

Harold W. Schultz, 1176 East Hawthorne Avenue, St. Paul, Minnesota. Born December 4, 1917. Education: St. Paul Public and Parochial schools. Graduated Johnson High School, St. Thomas College and the St. Paul College of Law, (William Mitchell College of Law). Served 3 years as communications officer United States Navy World War II. General law practice 1948-1962. Minnesota State Senator 1950-1962. Appointed District Court Judge May 29, 1963, and elected for full term in 1964, and 1970. Attended College for State Trial Judges in 1964. Chairman 1963 Minnesota Criminal Code revision committee. Married, 6 daughters and 3 sons.

David E. Marsden, St. Paul. Born January 23, 1924, Hendrum, Minnesota. Education: Hendrum High School; Macalester College (B.A. 1948); University of Michigan Law School (LL.B. 1951). Military: U.S. Army WWII, three years. Practiced law, St. Paul, 1951-60. Member of Board of Trustees of Macalester College. Appointed St. Paul Municipal Judge June 6, 1960; elected 1962. Appointed District Judge June 9, 1965; elected 1966. Married, four children.

J. Jerome Plunkett, 1466 Lincoln Avenue, Saint Paul. Born, Saint Paul, November 11, 1924. Graduate, St. Thomas Military Academy and the University of Minnesota Law School (B.S.L. and LL.B.). Served as infantry officer in European Theater during World War II. Appointed Saint Paul Municipal Judge 1954, and elected to said office in 1956, 1960 and 1966. Appointed District Judge July 1, 1967. Served one year as first Judge of the Family Court Division in Ramsey County. Elected to full term November, 1968. President of the Minnesota Municipal Judges' Association 1956-1957. Married, five sons, three daughters.

Otis H. Godfrey, Jr., 772 Fairmount Avenue, St. Paul. Born in St. Paul on November 16, 1924. Graduate of St. Paul public schools, Phillips Exeter Academy, Yale University and the University of Minnesota Law School. Served for 2 years in Army Air Force in World War II, Pacific Theater. Practiced law 1950-1961. Appointed St. Paul Municipal Judge, 1961 by Governor Elmer L. Andersen, and elected in 1964. Appointed District Judge Jan. 25, 1968 by Governor Harold LeVander; elected 1970. Married, seven children.

Stephen L. Maxwell, born 1921, St. Paul. Graduate, Morehouse College (B.A. 1942), St. Paul College of Law (BSL 1951, J.D. 1953) and graduate work at the University of Minnesota (1946-47). Served with U.S. Coast Guard, WWII and now active Commander, USNR. Former auditor, with Internal Revenue Service, accountant with City of St. Paul, Investigator for OPS, Asst. Ramsey County Attorney, St. Paul Corporation Counsel and St. Paul Municipal Judge. General law practice six years. Appointed Judge of District Court, July 1, 1968; elected to a 6-year term November, 1970. Married to the former Betty V. M. Rodney, Duluth, two sons, Stephen and Rodney.

Hyam Segell, St. Paul, 554 Glendale Street. Born October 8, 1922 at St. Paul. Educated in St. Paul Public Schools and graduated from the University of Minnesota Law School in 1948. Private practice of law 1949 to 1956 and 1961 to 1970; Ramsey County Public Defender 1956-57; Assistant United States Attorney 1957 to 1960; Special Assistant United States Attorney General 1961-62; First Assistant Corporation Counsel of St. Paul 1960-61. Member of Ramsey County Bar Assn. (past president); Board of Governors Minnesota State Bar Assn.; American Bar Assn. and American Judicature Society. Served with 8th Air Force in Europe during World War II. Married; three children. Appointed District Judge 1970.

James M. Lynch, St. Paul. Born in St. Paul, Minnesota on February 22, 1923. Graduate of Cretin High School, University of Minnesota (B.S.L.) and St. Paul College of Law (LL.B.). World War II Army Air Force Officer. General practice of law in St. Paul, 1949-1963. Appointed Judge of St. Paul

Municipal Court, 1963. Elected 1966. Appointed Judge of District Court, March 24, 1971. Attended National College of State Trial Judges, 1968; graduate course, 1971. Married, five children.

Sidney P. Abramson, St. Paul, 1690 Bohland Avenue. Age, 35. Education: St. Thomas Military Academy, Carleton College and University of Chicago Law School. Experience: Karlus Grossman Karlus & Stiegler, 1961-62; St. Paul Corporation Counsel office, 1962-63; Assistant U.S. Attorney, 1963-66; First Assistant U.S. Attorney, 1966-67; Special Assistant U.S. Attorney General, 1967; partners, Collins & Abramson, 1967-71. Member American and Minnesota Bar Associations, St. Paul Ramsey Hospital Commission (vice chairman). Member of board of trustees of Mt. Zion Hebrew Congregation and of the board of directors of United Jewish Fund and Council. Appointed District Judge 1971.

Third District

Chief Judge: Warren F. Plunkett

Warren F. Plunkett, Austin, Minnesota. Born in St. Paul on August 4, 1920. Graduate of University of Minnesota. Degrees: B.A. 1943; LL.B. 1948. Admitted to the Bar 1948. Practiced law in Austin until appointed to the District Court bench May 18, 1955; elected without opposition 1956, 1962 and 1968. Married Audrey Larson, four children. Veteran World War II, Lieutenant J.G. U.S. Navy, Pacific Theatre; Boat Group Commander U.S.S. "Sitka" PA 113; President Minnesota Assn. of Trial Lawyers 1954. Director University of Minnesota Law Alumni Association 1957-1960; Vice-President and Director Cedar Valley Area Council Boy Scouts of America.

O. Russell Olson, Rochester. Born 1924. Graduate Windom High School 1941; St. Olaf College 1948 (B.A.); University of Minnesota 1951 (LL.B.). Admitted to Minnesota Bar 1951. General practice of law in Albert Lea 1951-63. Served as Freeborn County Attorney 1954-62. Appointed District Judge, Third Judicial District, May 29, 1963; elected to full terms in 1964 and 1970. Married Jean Stemsrud; three sons and one daughter. Veteran of World War II, U.S. Air Force 1943-46. Member of Governor's Commission on Law Enforcement, Administration of Justice and Corrections, 1967-1968; President of Minnesota District Judges Association, 1970-71.

Donald T. Franke, Rochester. Born Eyota, Minnesota, 1921. Education: Rochester Junior College (A.A. 1941), University of Minnesota (B.A. 1946, LL.B. 1952). Pilot USAF 1943-45. State Legislator 1957-63. Member: Board of Directors, Rochester Methodist Hospital; Rochester YMCA Building Corp.; Salvation Army; Rochester Area Drug Abuse Response (RADAR) and (PORT) (Probationed Offenders Rehabilitation and Treatment). Elected District Judge 1964 and 1970. Married Helen Monteith of St. Paul 1944; four children, Gail, Kent, Bruce and Scott.

Daniel F. Foley, Rochester. Born October 9, 1921, at Wabasha, Minn. Education: St. Thomas College (B.A.), Fordham University (LL.B.). Practicing attorney 1948-66. Past National Commander of American Legion (1963-64). Dr. of Laws Degree-Mexican Academy of International Law (1964). Appointed District Judge May 10, 1966; elected to full term 1968. Married; five sons.

Urban J. Steimann, Faribault. Born 1908, Sherburn, Minn. Graduate, Sherburn grade and high school (1926), St. Thomas College (BA 1930), Minnesota College of Law (LLB 1934), Wm. Mitchell College of Law (JD 1969). General law practice (1937-69). Received Distinguished Service Medal from Archbishop of St. Paul (1959). Received Faribault Junior Chamber of Commerce Honorary Life Membership and Scroll Award for distinguished civic service 1971. Former Rice County Court Commissioner (1938-43), Acting Rice County Attorney (1943-46), Faribault City Attorney (1947-48), Rice County Attorney (1948-59). Appointed Judge of District Court January 29, 1969; elected to full term without opposition Nov. 3, 1970. Married to former Dorothy B. Glancy, six children.

Glenn E. Kelley, Winona, P.O. Box 37. Born April 25, 1921 at St. Edward, Nebraska. Education: B.S. NSC, Aberdeen, S.D.; LL.B. University of Michigan 1948. Practicing lawyer 21 years at Austin. Served with U.S. Army Air Force 1942-45. Appointed District Judge September 15, 1969. Married, wife Margaret; three children, Glenn, David and Anne.

Fourth District

Chief Judge: Theodore B. Knutson

Rolf Fosseen, born June 10, 1906, Minneapolis. Married to Mary Jane Dinneen. Educated Minneapolis Public Schools, University of Minnesota Academic School and University of Minnesota Law School. LL.B. 1931. Engaged in general practice of law in Minneapolis 1931 to 1947, except for 3½-year period during war, with FBI as a special agent. Appointed Municipal Judge, Minneapolis, February 19, 1947, appointed to District Bench, Hennepin County, Minnesota January 9, 1950.

Theodore B. Knutson, born 1908. Education: Concordia College, Moorhead, Minnesota; University of Minnesota; William Mitchell College of Law (LL.B. 1932, LL.M. 1933). General law practice Minneapolis 1932-43. Second Asst. Henn. County Atty. 1943-47. Appointed Municipal Judge, Minneapolis, February 1947; elected for full term 1947. Appointed District Judge January 16, 1950; elected for full term 1950; re-elected 1956, 1962, and 1968. Officer and Trustee, William Mitchell College of Law. Chairman, Criminal Court Section, Council of Judges, National Council on Crime and Delinquency, Faculty of Natl. College of State Trial Judges, Past Director, American Judicature Soc. President, Minnesota Dist. Judges Assn. 1963-64. Member, Institute of Judicial Administration, an author of State Trial Judge's Book and the revisor of Minnesota Exclusionary Rules of Evidence. Married Helen Elizabeth Hoel; four children.

Leslie L. Anderson, 810 Edgemoor Drive, Hopkins. Born May 22, 1901, Minneapolis. University of Minnesota, B.A., M.A.; Harvard, LL.B. Former member firm, Stinchfield, Mackall, Crounse & Moore. 44 months in Army, World War II; ranks, private to major, Judge Advocate General's Department. Law teacher and author. Appointed by Supreme Court first chairman of State Bar Admissions Review Panel, and to Supreme Court Advisory Committee on Rules. Chairman Governor's Citizens Mental Health Committee. Appointed Judge of Municipal Court August 29, 1949, and of District Court January 10, 1952. Member, executive committee, National Conference of State Trial Judges. Elected November 4, 1952. Re-elected in 1958 and 1964 and 1970. Widower.

Thomas Tallakson, born in Norway. Attended Minneapolis Public Schools, University of Minnesota Law School June 1925; admitted to bar 1925. General practice of law until 1951, when appointed Judge of Municipal Court, Minneapolis; re-elected Municipal Judge 1953. Appointed Judge of the District Court, Juvenile Division July, 1954; elected November, 1954, re-elected 1960. Appointed Judge of District Court, Regular Assignment, November 1961, re-elected November 1964 and 1970. Married: one daughter and one son.

William D. Gunn, Minneapolis. Born at Park Rapids, June 10, 1902. Graduate of Minneapolis College of Law, now William Mitchell College of Law in 1930. Admitted to practice of law in 1930. Formerly Assistant Attorney General, Minnesota; Assistant County Attorney, Hennepin County; Regional counsel, National Wage Stabilization Board. In private practice specialized for many years in labor law. Appointed Judge, Municipal Court, Minneapolis, June 1, 1955 and elected to that office June, 1957. Appointed District Judge December 17, 1957, elected to that office November, 1960, re-elected 1966. Married, two sons.

Dana Nicholson, 6526 Tingdale Ave., Edina, born March 7, 1909. Minneapolis. Graduated University of Minnesota, B.A., 1929. LL.B., 1931, Order of Coif. General practice of law 1931-1952, except for military service 1942-1946 as Lt. Comdr., U.S.N.R. Judge of Minneapolis Municipal Court 1952-1959. Appointed Judge of District Court July 1, 1959, elected 1960; re-elected 1966.

Pres.-Elect of Minnesota Judges Association 1970-71. Married Anita Frajola Beck, daughter, Molly Louise, and two step-sons, Michael and Peter Beck.

Luther O. Sletten, 4026 Xerxes Avenue, N., Minneapolis. Born August 19, 1907. Graduate of Minneapolis public schools, St. Olaf College in Northfield, Minnesota (B.A.), and the University of Minnesota Law School (J.D.). In private practice 1934-1941. Served as Assistant County Attorney 1941-1950 and as Minneapolis Municipal Judge 1950-1960. Elected Judge of District Court November 1960; re-elected 1966. Married, two children.

Lindsay G. Arthur, Route 6, Box 473, Excelsior, 55331. Born in Minneapolis on July 30, 1917. Graduate: Blake (High School), Princeton University (A.B.) and University of Minnesota Law School (J.D.). Served as Minneapolis alderman from 1951 to 1954 and Municipal Judge (Minneapolis) from 1954 to 1961. Appointed District Court Judge, Juvenile Division, on December 11, 1961. Elected for full term 1964. Re-elected 1970. Married, three children.

Douglas K. Amdahl, Minneapolis. Born Mabel, Minnesota, 1919. Education: Mabel High, University of Minnesota (B.B.A.); Minneapolis College of Law (LL.B. summa cum laude 1951). Military service World War II. Asst. Registrar, Minneapolis College of Law 1948-55. Instructor: Minneapolis College of Law and William Mitchell College of Law 1951-1963. Private practice 1951-55. Asst. Hennepin County Atty. in Civil and Criminal Divisions 1955-61. Practice court instructor University of Minnesota Law School 1966. Faculty member National College of State Trial Judges 1967. Appointed Minneapolis Municipal Judge 1961. Appointed District Judge November 2, 1962; elected for full term 1964 and 1970. Married Phyllis Lampland, St. Paul, 1949, one daughter, one son.

Thomas L. Bergin, 8218 North Virginia Circle, Minneapolis. Born September 27, 1902. Graduate of Northwestern College of Law in Minneapolis. Served as Richfield Village Attorney, 1943-1949, Special Assistant Attorney General, 1945-1949, and as Minneapolis Municipal Judge (Traffic Court), 1949-1962. Recipient of awards from American Bar Association and National Safety Council for work on Traffic Court. Elected Judge of District Court in November, 1962, re-elected 1968.

Donald T. Barbeau, Minneapolis. Born August 15, 1915. Educated at North High School, University of Minnesota, Minneapolis College of Law. Admitted to practice law in Minnesota in 1943. Trial lawyer until appointed Judge of Municipal Court on July 1, 1959. Elected to Minneapolis Municipal Court in 1961. Served as Judge of Municipal Court and Chief Judge of Minneapolis Municipal Court until appointed to District Court May 29, 1963; elected for full term 1964 and reelected 1970. Member of International Academy of Trial Lawyers, former instructor of law at Minneapolis College of Law. Member Hennepin County Bar Association, American Judicature Society. Married, six children.

Stanley K. Kane, Minneapolis, 701 Parkview Terrace. Born Minneapolis, 1908. Education: University of Minnesota (B.A.) (magna cum laude), M.A.; Phi Beta Kappa (Sigma Delta Chi (journalistic) Lambda Alpha Phi (literary)). Teaching fellow, University of Minnesota four years. Faculty, Minnesota College of Law five years. General law practice 1940-63. Trial Examiner and Trial Attorney, NLRB 1943-47. Sp. General Counsel Puerto Rico Labor Relations Board 1946. Attorney for various municipalities 1940-63. Member Minnesota State Civil Service Board 1963 and Board of Phi Beta Kappa Assn. of Minnesota. Appointed District Judge May 29, 1963; elected for full term November 1964; re-elected 1970. Married; two children.

Eugene Minenko, Bloomington, 8437 Clinton Ave. Born March 13, 1922, Minneapolis. Education: South High (Minneapolis), Univ. of Minn. (LL.B.). General law practice 1949-63 except for service as Special Assistant Attorney General 1958-9. Military: World War II, Korean conflict, awarded Bronze Star, Reserve and Nat'l Guard service (20 yrs.). Appointed: Minneapolis Municipal Judge (1963), District Court Judge, December 10, 1965. Elected for full term November 1968. Married Mona Lindahl, Virginia, Minn., two sons, Michael and Nicholas.

Edward J. Parker, Minneapolis, 1931 Irving Ave. So. Born Detroit, Mich., Nov. 2, 1927. Education: Univ. of Minn. (B.A., LL.B.). Special Assistant Attorney General (1955-60). Private practice with firm of Everett, Thiel and Root (1960-63). Appointed to Municipal Court 1963. Appointed District Judge 1966, elected 1968. Married, five children.

Elmer R. Anderson, Minneapolis, 4916 11th Ave. So. Born Holdrege, Nebraska, October 11, 1900. Education: Univ. of Nebraska, William Mitchell College of Law. Practicing attorney 1933-59. Judge of Municipal Court (Minneapolis) and Hennepin County 1959-66 and Chief Judge Hennepin County Municipal Court 1964-66. Elected District Court Judge 1966. Married Gladys Peterson, two children.

Irving C. Iverson, Minneapolis, 4920 Winsdale Street. Born 1915, Minneapolis. Education: Edison High School, University of Minnesota and Minneapolis-Minnesota College of Law (BSL, LLB). General law practice engaged primarily in trial work (20 years). US Navy service in all theaters in WW II as Armed Guard Commander on merchant ships. Appointed Judge of District Court, July 12, 1967; elected to full term 1968. Married, one daughter and two grandchildren.

Robert Crane Winton, Jr., Minneapolis. Born 1926, Minneapolis. Education: Harvard College (AB 1948), Harvard Law School (LLB 1951), National College of State Trial Judges (1965). Judge of Minneapolis and Hennepin County Municipal Court (1962-67). Appointed Judge of District Court, July 12, 1967; elected to full term 1968.

Bruce C. Stone, Minneapolis, 5054 Chowen Avenue South. Born 1916, Minneapolis. Monticello High School, Univ. of Minn. (BSLaw), Minneapolis College of Law (LLB). Private practice (1946-1947); Former Assistant and First Assistant Hennepin County Attorney (1947-1961); Judge of Minneapolis and Hennepin County Municipal Court (1961-1966); Chief Judge Hennepin County Municipal Court (1966-1968). Military Service: 1941-1946 (including 38 months foreign service) Army Air Corps, Private-Lt. Col.; 16 years reserve duty, USAFRes, 1946-1962. Appointed Judge of District Court 1968, elected 1970. Married, three children.

A. Paul Lommen, 2110 Windsor Way, Minneapolis, 55422. Born Feb. 3, 1915 at Lanesboro, Minnesota. Educated at Lanesboro High School and University of Minnesota (B.A. and J.D.) Admitted to practice 1939. General practice. Military duty: World War II and Korea conflict (Lt. Col. A.F.) Elected Judge Henn. County Municipal Court 1964; re-elected 1970. Appointed Judge of District Court 1971. Married, 2 children.

Fifth District

Chief Judge: Milton D. Mason

Milton D. Mason, Mankato. Born at Twin Valley October 5, 1904. Graduated from Fertile, Minnesota High School; B.A., Macalester College of St. Paul; LL.B., William Mitchell College of Law. Printer in Minneapolis seven years. Practiced in Mankato from 1933. Special Municipal Judge 1935-1939. County Attorney (President of State Association 1945) 1939 to June 10, 1949, when appointed District Judge. Elected 1950, re-elected since. President Minnesota District Judges 1961. Married Marion Dailey of Mankato in 1927. Five children.

L. J. Irvine, Fairmont, born October 5, 1915, at Clyde, Kansas. Graduated from Faribault High School in 1932. Attended the University of Minnesota. Graduated from the St. Paul College of Law in 1947. Practiced law at Wells until appointed District Judge in 1955 by Governor Orville L. Freeman. Elected 1956, 1962 and 1968. Veteran of three years service in World War II. Married Dorothy Caven of Fairfax, Minnesota. Four children.

Walter H. Mann, Marshall. Born December 14, 1915. Graduate of Thief River Falls High School, 1933. Graduate of University of Minnesota Law School (BSL and LL.B.). Captain, U.S. Army, during World War II, serving in the Pacific Theatre of Combat 2½ years. County Attorney, Cottonwood County 1950 through 1960. Appointed District Judge by Gover-

nor Orville L. Freeman December 1960. Elected 1962, re-elected 1968. Married Pollyanna S. Holt of Hot Springs, Arkansas in 1942. Four children.

Noah S. Rosenbloom, 128 Camelsback Road, New Ulm. Born Minneapolis, 1924. Education: Washburn High School, Minneapolis; Macalester College; University of Dubuque; University of Illinois; University of Minnesota (B.A. 1948, B.S.L. 1950, LL.B. 1952). Military: U.S. Navy WW II; Lieutenant Commander, JAGC, USNR-R. Special Municipal Judge, Redwood Falls 1956-61; member, Board of Review Panel, Minnesota Fair Employment Practices Commission, 1955-62. Licensed pilot. Appointed District Judge October 4, 1963; elected for full term 1964 and 1970. Married former Janet M. Biesterfeldt, 1953; four children.

Harvey A. Holtan, Lakefield. Born February 2, 1920, Zumbrota. Education: University of Minnesota, University of Minnesota Law School, U.S.M.A., St. Olaf College, National College of State Trial Judges, 1968, University of Iowa. General practice of law 1950-67. Jackson County Attorney 1951-63 and State of Minnesota Regional Legal Officers, 1953-67. Military: WWII, Naval Air Corps. Appointed District Judge January 16, 1967. Married R. Eileen Miller; three children.

Sixth District

Chief Judge: Mitchell A. Dubow

Donald C. Odden. Duluth, 5000 London Road. Born December 14, 1922 at Duluth. Graduate of University of Minnesota (B.S.L. and LL.B.). Served as Assistant St. Louis County Attorney from 1951-58, and as Duluth Municipal Judge from 1958-1962 before being elected to the District Court in 1962; re-elected in 1968. Senior Judge in the Sixth District. Married; five children.

Nicholas S. Chanak, Hibbing, 2425 10th Avenue East. Born at Hibbing in 1912. Education: Hibbing public schools, Hibbing Junior College, University of Minnesota Law School (B.S.L. 1937, LL.B. 1939). Private law practice 1939-65. U.S. Army (ETO) 1942-46. Municipal Judge, Hibbing, 1947-65. Member: Minnesota Bar Assn., Municipal Judges Assn., Elks Lodge, Moose Lodge, VFW, American Legion, Scottish Rite, Minnesota Assn. for Retarded Children. Minnesota District Judges Assn. Elected District Judge November 1964; re-elected 1970.

Mitchell A. Dubow, Virginia, Minn., 614 So. Fifth Ave. Born March 24, 1922, Portsmouth, Va. Education: Baltimore City College (Graduate 1939); Univ. of Baltimore (LL.B. 1942). City Attorney for Virginia, Minn. 1960-63. Asst. County Attorney—St. Louis County 1963-1966. Military: WW II, U.S. 10, 1966; elected to full term 1968. Married: wife, Barbara; four children, Mona, Debby, Robert and Nancy.

Donald E. Anderson, Duluth, 2136 Lakeview Dr. Born November 11, 1921, Duluth. Education: Duluth Junior College, Univ. of Minn. Law School. General law practice 1949-55, Asst. County Attorney—St. Louis County 1955-63. Judge of Municipal Court—Duluth 1963-66. Military: WW II U.S. Army Infantry (5 yrs.). Elected District Court Judge 1966. Married Lois Liston; three children, Barbara, Thomas and Sally.

C. Luther Eckman, Duluth, 3655 E. 3rd St. Born 1908 Center City, Minn. Graduate of Gustavus Adolphus College (BA), Minnesota College of Law (LLB). Former Assistant St. Louis County Attorney and Conciliation Court Judge. WW II Army Intelligence, 1942-45. Appointed Judge of District Court, June 18, 1967; elected to full term 1968. Married, three children, Stephen, Wendy and Nancy.

Patrick D. O'Brien, Duluth, 2204 E. 1st St. Born 1931, Grand Rapids, Minn. Graduate of Keewatin High School (1949), Hibbing Jr. College (1951), William Mitchell College of Law (1958). US Army, 1953-55. General law practice, Duluth, 1958-67. Duluth Municipal Judge, 1967-69. Elected Judge of District Court 1968. Married, four children. Erin Kathleen, Michael Timothy, Sean Gregory and Kevin Paul.

Seventh District

Chief Judge: Chester G. Rosengren

Charles W. Kennedy, Wadena. Born April 13, 1913. Education: University of Minnesota (B.S.L., LL.B.). Law clerk to Supreme Court Justice Harry H. Peterson 1936-39. Wadena County Attorney 1946-54. U.S. Navy WW II. Appointed District Judge February 26, 1962; elected for full term without opposition 1964, re-elected 1970. Married, three children.

Chester G. Rosengren, Fergus Falls. Born Brandon, Minnesota, 1908. Education: St. Olaf College, University of Minnesota (B.B.A. 1929), University of Michigan (J.D. 1932). General law practice since 1932. Member: American College of Trial Lawyers, American Bar Assn., Minnesota State Bar Assn., American Judicature Soc., First Lutheran Church of Fergus Falls, Order of Elks, Alpha Delta Phi (academic fraternity) and Phi Delta Phi (legal fraternity). Government appeal agent for Otter Tail County Selective Service Board, 23 years. Elected District Judge 1964, re-elected 1970. Married Frances L. Anderson, Canby, Minnesota, 1932.

Gaylord A. Saetre, Moorhead, 1010 10th Street South. Born December 21, 1916, Henning, Minnesota. North Dakota State University; University of Minnesota; St. Paul College of Law (Now William Mitchell College of Law) BS-LLB-JD. Graduate of National Institute of Juvenile Judges 1963; National College of Trial Judges 1969; Special Agent FBI 1941-1946; Awarded certificate of war service by FBI; General Law Practice, Moorhead 1946-1962; Member of American Bar Association; Minnesota Bar Association; National Association of Trial Judges; Past President Seventh Judicial Bar Association and Clay County Bar Association; Clay County Probate and Juvenile Judge 1962-1968; Appointed District Judge 1968—reelected 1970. Married, three children.

Paul Hoffman, St. Cloud, 33 Highbanks. Born 1922, Lafayette, Ind. Graduate of Purdue Univ. (BS 1947), Univ. of Mich. (JD 1950). General law practice, St. Cloud (18 yrs.). Military Service: Lt., US Field Artillery, 1942-46, South Pacific. Appointed Judge of District Court, Sept. 1, 1968. Elected 1970. Married Patricia Patrick, 1945, five children.

Eighth District

Chief Judge: C. A. Rolloff

C. A. Rolloff, Montevideo. Born Brown County, Minnesota, June 24, 1906. Graduate of rural school, New Ulm High School, Hamline University and University of Minnesota Law School. Former President and recent Case Editor Minnesota Law Review; served as Secretary and Vice-President of Minnesota County Attorneys Association; past President and Secretary of Twelfth Judicial District Bar Association. Admitted to bar in 1929 and practiced at Montevideo. Served on Board of Education two years; County Attorney of Chippewa County 12 years. Elected District Judge 1946; re-elected 1952, 1958, 1964 and 1970. Married Evelyn Bergman of Pine County. One son and three daughters.

Thomas J. Stahler, Morris. Born June 6, 1917, Alberta, Minn. Education: Alberta High School, Univ. of Minn., Minneapolis College of Law. Military: WW II Capt. U.S.M.C. General Law practice, Morris, 1945-66, County Attorney for Stevens County, 16 years. Past President First Fed. Savings and Loan Assn., Past President Stevens Cty. Ag. Soc. and Morris Kiwanis Club. Past Commander Am. Leg. Post and officer V.F.W. Active in West Central Ed. Dev. Assn. and establishment of U. of M, Morris. Elected District Court Judge, 1966. Married Bonnie Giberson of Stevens County, seven children.

Leif R. Langsjoen, born November 29, 1924 at Fergus Falls. Educated in Fergus Falls and St. Peter public schools. Education: Gustavus Adolphus College, St. Peter, B.A. (cum laude), 1947; University of Minnesota Law School, 1950. Served with United States Navy during World War II with rank of Lt. (jg) USNR. Appointed by Harold LeVander to Minnesota Tax Court Oct. 22, 1968. Appointed by Gov. LeVander to State District Court September 1, 1970. Married to the former Jean C. Horman of Sleepy Eye; three children, Linda, 20, Ross, 17, Janine, 7.

Ninth District

Chief Judge: Gordon F. McRae

James F. Murphy, Grand Rapids. Born February 29, 1908. Graduate of Coleraine public schools and the University of Minnesota Law School (LL.B.). In private practice 1932 to 1959. Appointed Judge of District Court in August 1959, elected in November 1960 and re-elected 1966. Married, three children.

Gordon L. McRae, International Falls. Born October 18, 1914. Graduate of Swanville public schools and the University of Minnesota Law School (B.S.L.) and (LL.B.). In private practice 1950-1962. Appointed Judge of District Court in April 1962; elected for full term 1964-1970. Married Viola Chelling of Little Falls, Minnesota.

Harley G. Swenson, Crookston, 801 Thorndale Ave. Born March 21, 1899, Hillsboro, North Dakota. Univ. of North Dakota (LL.B. 1924). U.S. Navy WW I. Former Asst. Attorney General. Appointed District Court Judge August 2, 1965. Elected 1966. Married Margaret P. Powers, one son.

James E. Preece, Bemidji, Rural Route 3. Born December 6, 1926, International Falls. Univ. of Minn. (B.S.L., LL.B.). U.S. Army 1943-46 (South Pacific). General law practice 1952-66. Appointed District Court Judge, November 10, 1966. Married, three children.

Ben F. Grussendorf, Brainerd, 147 Birchridge Dr. Born 1906, Fairfax, Minn. Graduate of Gustavus Adolphus College (BA 1929), Univ. of Minn. (LLB 1934). Itasca County Attorney (30 yrs.). Member of Governor's Crime Commission. Military Service: U.S. Army (Europe 1942-46), U.S. Army Reserve (1946-66). Appointed Judge of District Court, Jan. 30, 1968. Elected 1970. Married, wife Fern, two children, Ben Jr. and Kurt.

Warren A. Sætre, Warren. Born 1923, Henning, Minn. Graduate of St. Paul College of Law (now William Mitchell College of Law) (LLB). Military service: WW II (4 yrs.), Korean War (2 yrs.), Minn. Air Nat'l Guard pilot and Judge Advocate General's office. Appointed Judge of District Court Oct. 4, 1968. Married, six children.

Tenth District

Chief Judge: Robert B. Gillespie

Leonard Keyes, Columbia Heights. Born Wisconsin Rapids, Wisconsin, April 23, 1898. Educated Wisconsin Rapids Schools, Minneapolis East High School, University of Minnesota. Admitted to bar 1921. Elected Municipal Judge, Columbia Heights. 1923. Re-elected, later resigned to become Counsel for Department of Rural Credits. Elected Anoka County Judge of Probate 1930. City Attorney four years. Elected District Judge 1934; re-elected 1940, 1946, 1952, 1958, 1964 and 1970 without opposition.

Robert B. Gillespie, Cambridge. Born January 18, 1905, Cambridge, Minnesota. Graduate of University of Minnesota (B.A. and LL.B.). Admitted to Bar 1928. County Attorney, Isanti County, 1942-1954. Married, two children. Appointed District Court Judge August 15, 1961, elected for six year term November 1962, re-elected 1968.

William T. Johnson, 312 Park Avenue, Mahtomedi. Graduate of Minnesota College of Law (Minneapolis). Village Attorney (Mahtomedi), 1932-1962; Washington County Attorney, 1943-1959; Examiner of Titles, Washington County, 1959-1962. Member, Board of Governors State Bar Assn., (10 years). Appointed to District Court September 1, 1962; elected for full term 1964 and 1970. Married, two children.

Robert Bakke, Delano. Born Big Sandy, Montana. B.S.L. 1952, LL.B. 1954. General law practice at Delano for 12 years. Military: U.S. Army 1943-46. Member: Am. Leg., VFW, Lions, Minn. State Bar Assn., American Bar Assn. Appointed District Court Judge December 2, 1965, elected for full term 1968. Married: wife, Karin; two daughters, Linda and Cynthia.

Carroll E. Larson, Buffalo, 1203 Montrose Blvd. Born 1913, Monticello. Education: Waldorf College, Forest City, Ia. and Univ. of South Dakota (LLB 1940). General law practice in Buffalo (23 yrs.), company attorney for Economics Laboratory Inc., St. Paul (3 yrs.). Served in U.S. Army during WW II. Appointed Judge of District Court July 13, 1967, elected to full term 1968. Married, five children.

John F. Thoreen, Stillwater, 828 S. Greeley. Born 1918, Stillwater. Graduate of Stillwater High School, Gustavus Adolphus College (BA), Univ. of Minn. (BSL, LLB). General law practice in Stillwater, 1941-67 except for four years service in U.S. Army during WW II and as Washington County Attorney 1959-67. Appointed Judge of District Court, July 13, 1967, elected to full term 1968. Married, three children.

MUNICIPAL JUDGES

Judge	Municipality	Judge	Municipality
George E. Becker.....	Adrian	James H. Johnston.....	Minneapolis
Anthony K. Grinley.....	Albert Lea	Richard J. Kantorowicz.....	Minneapolis
Robert M. Hegg.....	Alexandria	David R. Leslie.....	Minneapolis
James T. Knutson.....	Anoka County	O. Harold Odland.....	Minneapolis
Thomas Forsberg.....	Anoka County	Neil A. Riley.....	Minneapolis
Joseph E. Wargo.....	Anoka County	James D. Rogers.....	Minneapolis
Kenneth Kivley.....	Appleton	John W. Hanson.....	Minneapolis
Paul R. Sanvik.....	Aurora	C. William Sykora.....	Minneapolis
Fred R. Kraft.....	Austin	Herbert Wolner.....	Minneapolis
Edward E. Dessert.....	Bemidji	Marquis Ward.....	Montevideo
Darrell M. Sears.....	Brainerd	Frank M. Turek.....	Montgomery
Thomas J. Guidarelli.....	Buhl	Richard T. Hart, Jr.....	Moose Lake
John J. Daly.....	Burnsville	Terrance P. Collins.....	Morris
Oliver J. Ostensoe.....	Canby	Frank Dergantz.....	Nashwauk
John A. Fahey.....	Carver County	Donald E. Gross.....	New Brighton
Lawrence V. Oakes.....	Cass Lake	Eugene Wann.....	New Prague
Sam S. Nenadich, Jr.....	Chisholm	Edward A. Nierengarten.....	New Ulm
Hugo A. Laine.....	Cloquet	Osmund H. Ause.....	Northfield
Kenneth F. Johannson.....	Crookston	Barry Blomquist.....	North Branch
F. Clark Witter.....	Crosby	A. J. Berndt.....	North Mankato
H. R. Battershell.....	Dawson	Frank A. Steldt.....	North Oaks
James D. Sinclair.....	Detroit Lakes	Robert F. Johnson.....	North St. Paul
Thomas J. Bujold.....	Duluth	Fred B. Wickland.....	Ortonville
Harry T. Lathrop.....	Duluth	David M. Leach.....	Owatonna
Theodore F. Glese.....	East Grand Forks	John Kukowske, Jr.....	Perham
John W. Somrock.....	Elv	Clarence H. Schlehuber.....	Pine Island
Ben P. Constantine.....	Eveleth	T. E. Fellows.....	Pipestone
Everett Malluege.....	Faribault	Andrew R. Larson.....	Proctor
Elliott O. Boe.....	Fergus Falls	Gilbert W. Terwilliger.....	Red Wing
Harald F. Hendricksen.....	Glencoe	William S. LaPlante.....	Rochester
Warren H. Anderson.....	Grand Rapids	A. E. Hildahl.....	Roseau
Charles F. Gegen.....	Hastings	Dennis A. Challen.....	St. Charles
Arvid M. Nasl, Jr.....	Hibbing	Wendell Y. Henning.....	St. Cloud
Ronald J. McGraw.....	Hutchinson	Edward K. Delaney.....	St. Paul
Marvin W. Mitchell, Jr.....	International Falls	Roland J. Farley, Jr.....	St. Paul
VACANCY.....	Jordan	*J. Clifford Janes.....	St. Paul
Rosemary Beaver.....	Kasson	E. Thomas Brennan.....	St. Paul
Steve Grcevich.....	Keewatin	Allan R. Markert.....	St. Paul
Philip Gartner.....	Lake City	Bertrand Poritsky.....	St. Paul
William E. Hottinger.....	Le Sueur	Louis T. Lovik.....	Sauk Centre
Harold M. Braggans.....	Little Falls	Kermit J. Lindmeyer.....	Shakopee
Logan O. Scow.....	Long Prairie	Elmer A. Hauser.....	Sleepy Eye
Albert Christensen.....	Luverne	Irving W. Beaudoin.....	South St. Paul
Harold S. Nelson.....	Madison	Leo A. Berg.....	Springfield
Charles Vondra.....	Mahnomen	L. S. Hand.....	Staples
Leslie H. Morse.....	Mankato	VACANCY.....	Thief River Falls
John J. Kirby.....	Maplewood-Little Canada-Vadnais Heights	J. A. Johnson.....	Tower
Irving J. Wiltrout.....	Marshall	Russell W. Brewster.....	Tracy
Lionel Greenberg.....	Mendota Heights	Thomas W. Swan.....	Two Harbors
Donald S. Burris.....	Minneapolis	Ralph E. Harvey.....	Virginia
*Edwin P. Chapman.....	Minneapolis	Lawrence T. Gallagher.....	Waseca
William B. Christianson.....	Minneapolis	Searle R. Sandeen.....	Washington
Andrew W. Danielson.....	Minneapolis	Joseph G. Poehler.....	Waterville
Chester Durda.....	Minneapolis	Martin J. Mansur.....	West St. Paul
Herbert W. Estrem.....	Minneapolis	William J. Fleming.....	White Bear Lake
Eugene J. Farrell.....	Minneapolis	Allard D. Buchanan.....	Willmar
		John D. McGill.....	Winona
		Henry M. Fauskee.....	Worthington

*Chief Judge

JUDICIAL COUNCIL

The Judicial Council of the State of Minnesota was established by the 1937 Legislature for the continuous study of the organization, rules, and methods of procedure and practice of the judicial system of the state, and of all matters relating to the administration of said system and its several departments. The Judicial Council has 11 members. Seven members are appointed by the Governor and the other four members are ex officio representatives of the Supreme Court, the District Courts (2), and the Probate Courts.

The Judicial Council has been instrumental in studying and recommending the adoption of rules of civil procedure, various changes in the structure of the court system, and other changes aimed at increasing the efficiency of the court system. It also initiated the State Public Defender system, which is under the general supervision of the Judicial Council.

Recently, it has helped to establish an experimental District Prosecutor program to aid county attorneys in prosecuting criminal cases.

The membership of the Judicial Council is as follows:

Hon. Oscar R. Knutson, Chairman
Hon. Sam G. Gandrud
Hon. Thomas Tallakson
Hon. Kenneth W. Bull
Gerald T. Mullin
Wendell Nelson
Neil Riley
Loren Sanford
Sheldon Larson
John Simonett
Richard Kyle

Office of State Public Defender

Public Defender: C. Paul Jones—Salary: \$18,000-\$27,500. Appointed by Judicial Council.

Legal Basis

Minnesota Statutes, Sections 611.22-611.25.

Organization and Functions

The Public Defender is a qualified attorney licensed to practice law in the state and is in the unclassified service of the state.

When directed by a judge of the Supreme Court or District Court, the Public Defender represents without charge a defendant or other person appealing to the Supreme Court from a conviction or pursuing a post conviction proceeding after the time for appeal has expired.

Chapter V

State Services

Contents

Education

State Public School System	297
State Junior Colleges	299
Minnesota State Colleges	300
University of Minnesota	302

Rehabilitation and Corrections

Department of Public Welfare Institutions	307
State Hospital Programs	308
Department of Corrections Institutions	309

Recreation and Conservation

List of Facilities	312
------------------------------	-----

State Public School System

ORGANIZATION AND ADMINISTRATION

The Constitution

The Minnesota State Constitution requires the Legislature "to establish a general and uniform system of public schools" and to "make such provisions, by taxation or otherwise as, with the income arising from the school fund, will secure a thorough and efficient system of public schools in each township in the State."

The Constitution provides for permanent school funds which are known as the Permanent School Fund, the Swamp Land Fund and the Endowment Fund. Monies accrue to these funds from the sale of school and state lands, from royalties on natural resources that are consumed and from interest on investments.

The Legislature

DISTRICTS. The Legislature has authorized the formation of school districts, which are public corporations with legal responsibilities for maintaining educational programs for all eligible resident pupils.

THE STATE BOARD OF EDUCATION. Created by the legislature, the state board forms educational policies for the state within the framework of statutes relating to education. It also acts as the State Board of Vocational Education, administering federal programs for vocational education and vocational rehabilitation. The board consists of nine citizens one each from the eight Congressional districts with one at-large appointed for six-year terms by the Governor with the approval of the senate.

Minnesota Statutes Chapter 120 provides that: "The State Board of Education shall exercise general supervision over public schools and public educational agencies in the state, classify and standardize public elementary and secondary schools, and prepare for them outlines and suggested courses of study. The board shall establish rules relating to examinations, reports, acceptances of schools, courses of study, and other proceedings in connection with elementary and secondary schools applying for special state aid."

Finances—Sources of Support

The schools of the state derive support from local, county, state and federal sources. The state's share approximates 43 per cent of the cost of school maintenance. The following state funds contribute to the support of schools:

- (1) The Endowment Fund—income from the Permanent School Fund
- (2) Elementary-Secondary School Occupation Tax Fund—income from 40 per cent of the occupation tax on iron ore. Began July 1, 1957.
- (3) The Special State Aid Fund—an amount appropriated biennially by the Legislature and transferred from the General Fund and the Elementary-Secondary School Occupation Tax Fund.
- (4) The Tax Reform and Relief Act of 1967.

State Aids

According to a provision in the State Constitution, the Endowment Fund is apportioned to school districts on the basis of school attendance.

All other state aids are paid from the Special State Aid Fund according to laws enacted by the Legislature.

The 1957 Legislature established a formula for paying "foundation program" aid. This formula includes the Income Tax School Aid which is paid out of the receipts of the state income tax at \$10 per year for each child six to sixteen years of age residing in the district and for each child sixteen to seventeen years of age attending school. The "foundation program" aid constitutes the major source of aids for the school districts.

Additional aids are granted for the following purposes:

Special Classes or other instruction established for pupils handicapped by blindness, deafness, defective speech, mental retardation, emotional disturbance or by being crippled.

Emergency Aid to districts unable to maintain schools through high local effort, granted at the discretion of the State Board of Education.

Vocational Aid to encourage teaching of vocational courses in the elementary and secondary and area vocational-technical schools.

Transportation or board for pupils who reside one mile or more from the public school which they could attend or from the school they attend pursuant to a program approved by the commissioner of education in all districts. Handicapped pupils are also eligible for aid for transportation or board.

School Lunch Aid to assist in the financing of this program in the public schools.

State Junior College System

Public junior colleges have existed in Minnesota since 1915. The eleven public junior colleges which were operated by their various school districts until 1964 and their respective dates of origin are as follows: Rochester, 1915; Hibbing, 1916; Eveleth, 1918; Virginia, 1921; Ely, 1922; Itasca, 1922; Worthington, 1936; Brainerd, 1938; Austin, 1940; Fergus Falls, 1960; and Willmar, 1962. These colleges were supported entirely from local sources until 1957 at which time they received \$200 per year per full time equivalent student in state aid. The state aid was increased by \$50 per student each biennium through 1963 when it reached \$350.

In 1963 the Legislature passed a law creating the Minnesota State Junior College System under the control of the State Junior College Board. The law provided for the creation of new junior colleges as part of the state system and made it possible for the existing junior colleges to become part of this system. All of these existing junior colleges made the choice to become part of the state system which began in 1964 with ten colleges, Eveleth and Virginia having been combined to form Mesabi State Junior College.

New junior colleges which have been started since that time are Anoka-Ramsey in Coon Rapids in 1965, Metropolitan in Minneapolis in 1965, Northland in Thief River Falls in 1965, North Hennepin in Brooklyn Park in 1966, Lakewood in White Bear Lake in 1967, Rainy River in International Falls in 1967, Normandale in Bloomington in 1968, and Inver Hills in Inver Grove Heights in 1970. Extensive building programs have been and are still underway. All of the colleges now occupy their own buildings on their own campuses.

Two additional junior colleges have been authorized, by the Legislature, in Cambridge and Fairmont. Planning for these colleges is in progress and their opening is scheduled for the fall of 1973.

Expanding enrollments and growing numbers of programs of studies will require continued expansion of building equipment and campus facilities. The number of students attending colleges in the State Junior College System since the beginning of the state operation in 1964 has increased very substantially. The total enrollment of all public junior colleges in Minnesota during the last year of independent operation, 1963-64, was 3,941 full time equivalent students. Since the state system has been in operation the yearly full time equivalent student enrollments have increased to 4,581 in 1964-65, 6,994 in 1965-66, 8,466 in 1966-67, 10,529 in 1967-68, 13,169 in 1968-69, 15,016 in 1969-70, and 17,153 in 1970-71. Projected enrollments for the next two years are 18,795 for 1971-72 and 20,525 for 1972-73.

Junior colleges have long served the function of providing the first two years of programs leading to baccalaureate degrees. The Minnesota junior colleges are providing this service and are making steady progress toward the national pattern of junior college operation in providing programs of general studies, vocational and technical programs, a wide range of offerings in continuing education, and a diverse program of student activities. It is intended that these community colleges shall truly become the post high school educational and cultural centers of the respective areas that they serve. This development is in line with the intended comprehensive function as indicated in the law creating the Minnesota State Junior College System.

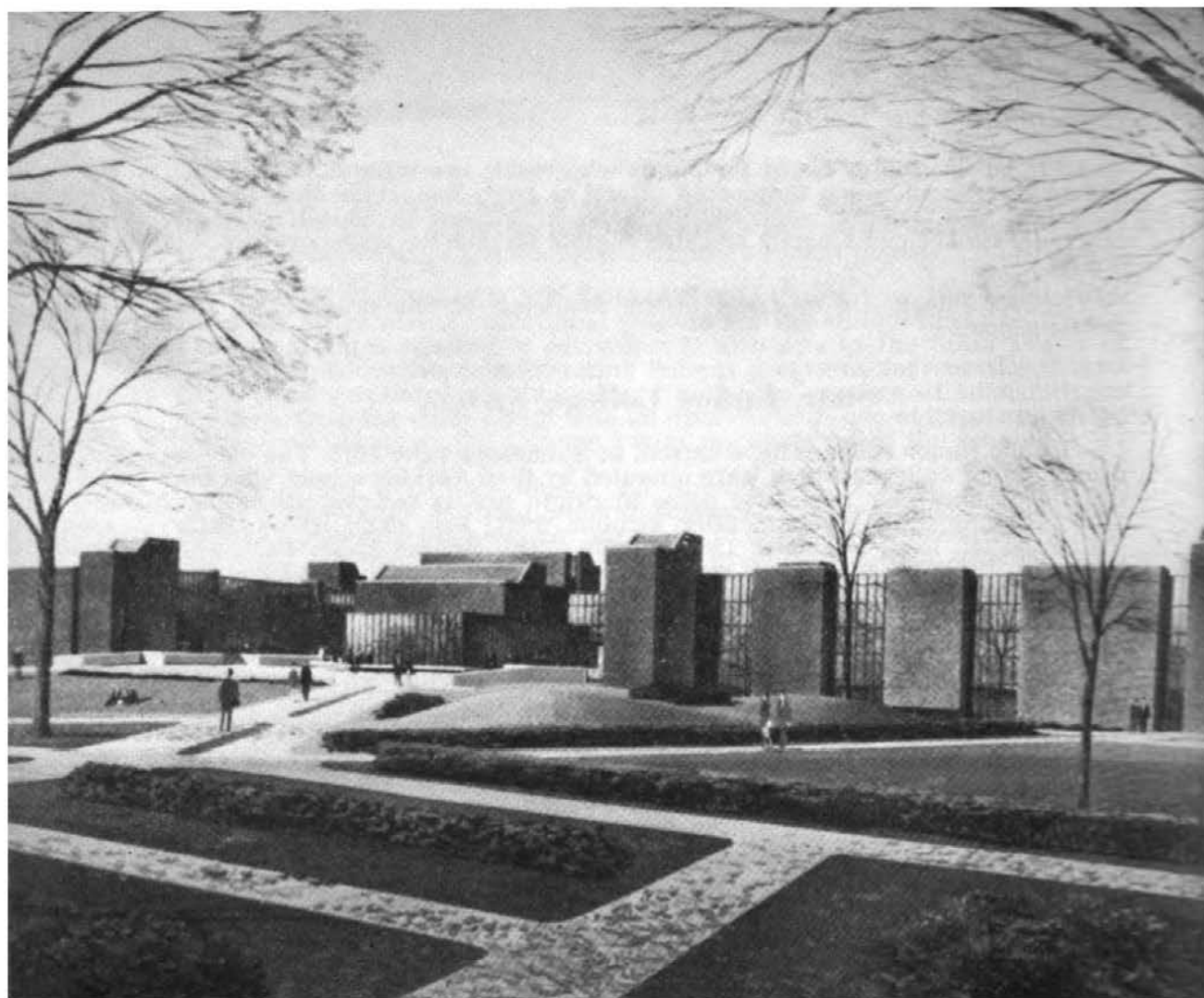

Mankato State's New Science Center

Minnesota State Colleges

There are six Minnesota State Colleges, located at Bemidji, Mankato, Marshall, Moorhead, St. Cloud and Winona. All six colleges are under the direction and control of the Minnesota State College Board. All have been created by an act of the legislature and are financed by the tuition and fees paid by the students and by direct appropriation of the legislature.

Five of the colleges were originally created as Normal Schools for preparation of elementary school teachers. Winona opened in 1860, Mankato in 1868, St. Cloud in 1869, Moorhead in 1888, and Bemidji in 1919. In the early years much of the program of instruction was subcollegiate in nature. By 1921 this lower level work was discontinued and the institutions became State Teachers Colleges, authorized to prepare elementary and high school teachers and to offer the baccalaureate degree in Education. The first class to receive the four year degree was in 1926.

In 1953, the State Teachers Colleges received legislative authorization to offer a fifth year of teacher education leading to a Master of Science Degree in Education. However, the student demand for more programs than teacher preparation led in 1957 to the creation by the legislature of the State Colleges as multi-purpose institutions. Since that time strong liberal arts programs and additional professional programs, including those leading to M.A. and M.S. degrees, have been developed as part of the mis-

sion of the State Colleges to offer educational opportunity to all the citizens of the state.

All the colleges are also providing pre-professional training and preparation for technological careers in health agencies, business, government and the technical industries. In addition, the State Colleges are developing as regional centers of cultural, social, technological and economic service, as well as centers of continuing adult education.

The sixth college, Southwest State College at Marshall, was authorized by the legislature in 1963 and began instruction in the fall of 1967.

The State Colleges have grown rapidly during the past decade. From the fall quarter of 1960 to the fall quarter of 1970, the enrollments at the colleges have tripled, from 12,778 to 39,405 students. The following table shows the full and part-time on campus enrollment for each college in the fall of 1960 and in the fall of 1970.

Fall Quarter	Bemidji	Mankato	Moor- head	St. Cloud	South- west	Winona	Total
1960	1,543	4,935	1,553	3,442	1,305	12,778
1970	4,823	12,488	5,351	9,580	3,136	4,027	39,405

Bemidji, Mankato, Moorhead, St. Cloud and Winona are accredited by the North Central Association, the National Council for Accreditation of Teacher Education and by the Minnesota State Department of Education. Southwest State College becomes eligible for full accreditation by the North Central Association when it graduates its charter class in 1971.

Degrees granted by the Minnesota State Colleges consist of the Associate in Arts upon completion of a two-year program, Bachelor of Science upon completion of a four year program in a professional area (including teacher education), and the Bachelor of Arts degree upon completion of a four year program in the liberal arts. Graduate degrees of Master of Science in Education, Master of Arts in certain liberal arts fields, and fifth and sixth year programs in elementary and secondary educational administration are also offered.

The State College Common Market Program seeks to offer students the full resources of all the colleges. It facilitates a broadened educational experience by enabling students to sample the different intellectual and social settings at each State College and seeks to avoid wasteful duplication of educational resources.

Coordinated in the Chancellor's Office, the program is divided into four pilot areas: The **Student Exchange Program**, which enables a student to move within the system at no loss of credit to do course work which might otherwise be unavailable to him, or unjustifiably expensive to duplicate on his home campus; the **Internship Program**, designed to supplement classroom learning and campus living by placing students in relevant positions with federal, state and local government agencies, private business and public service organizations where they can earn academic credit for up to one quarter; the **Urban Student Teaching Program**, under which approximately 50 prospective teachers per quarter receive a metropolitan classroom experience in selected Minneapolis and St. Paul schools; and the **Community Resources for Higher Education Program**, which was developed in cooperation with the St. Paul Council of Arts and Sciences and which allows community groups and agencies—theatre companies, art museums, musical ensembles—an opportunity to bring their personnel and material resources to the state colleges, and allows the colleges an opportunity to send displays, performing groups, personnel and material resources outside the college community.

The State College System views itself as a working partner with all major components of higher education in Minnesota. The State Colleges at Moorhead, St. Cloud, Winona and Mankato have already established cooperative programs with nearby colleges and universities and are seeking new ways to share facilities, faculty and students for mutual benefit.

University of Minnesota

The Board of Regents

	Term Expires
The Honorable Malcolm C. Moos, President.....	(ex officio)
The Honorable Elmer L. Andersen, St. Paul (Chairman).....	1973
The Honorable Lyman A. Brink, Hallock.....	1973
The Honorable Fred A. Cina, Aurora.....	1975
The Honorable Daniel C. Gainey, Owatonna.....	1973
The Honorable Herb L. Huffington, M.D., Waterville.....	1973
The Honorable Fred J. Hughes, St. Cloud.....	1975
The Honorable Josie R. Johnson (Mrs. Charles), Bloomington...	1977
The Honorable Lester A. Malkerson, Minneapolis.....	1977
The Honorable George W. Rauenhorst, Olivia.....	1977
The Honorable Neil C. Sherburne, Lakeland (Vice Chairman)...	1975
The Honorable Loanne R. Thrane (Mrs. Ralph), Chanhassen....	1977
The Honorable John A. Yngve, Wayzata.....	1975

Administrative Officers

Malcolm C. Moos, President, 202 Morrill Hall.

James F. Brinkerhoff, Vice President for Finance, Planning, and Operations, 301 Morrill Hall.

Paul H. Cashman, Vice President, Student Affairs, 9 Morrill Hall.

Lyle A. French, Vice President, Health Sciences Affairs, 424 Morrill Hall.

Laurence R. Lunden, Vice President and Consultant to the President, 221 Wilson Library (on leave).

William G. Shepherd, Vice President, Academic Administration, 213 Morrill Hall.

Donald K. Smith, Vice President, Administration, 200 Morrill Hall (on leave).

Stanley J. Wenberg, Vice President, Coordinate Campuses and Educational Relationships, 232 Morrill Hall.

GENERAL INFORMATION

The University of Minnesota was founded in February, 1851, by an act of the Minnesota Territorial Legislature which provided "That there shall be established in this territory an institution under the name and style of the University of Minnesota." At first it functioned in the Village of St. Anthony, now a part of Minneapolis, as the "preparatory department of the University of Minnesota," an academy giving classes at the high school level.

Twenty-five and one-third acres of the present site were purchased in 1854, and the first campus building, Old Main, was completed in 1858. Depression, financial difficulty, Indian uprisings and the Civil War forced the University to lie dormant from 1860 to 1867. On September 15, 1869, the reorganized University of Minnesota opened as an institution of higher learning. William Watts Folwell was the first president, and 18 students were in attendance.

From that second beginning, the University has grown steadily. In the fall of 1970 student registration on the six campuses in Minneapolis, St. Paul, Duluth, Rochester, Morris and Crookston totalled 51,247. The new Technical College at Waseca first opened its doors to students fall quarter of 1971. Degrees are awarded each year to about 11,000 students, in contrast to the first graduating class of two in 1873.

The University serves not only its students but all residents of Minnesota through the services of its extension division, information services, radio station, and agricultural experiment stations and its sponsorship of exhibits, concerts, lectures and publications.

The nation also is served by the University through its contributions in research, Medicine, agriculture, engineering and social welfare benefit from its experiments and surveys. The conquest of brucellosis, the development of taconite processing, utilization of the state's mineral resources, increasing understanding of the mysteries of cosmic rays and new developments in organ transplantation and life-saving heart and cancer surgery are some of the significant results of University research projects.

COLLEGES OF THE UNIVERSITY

College of Liberal Arts—The University's largest division, the College provides educational opportunities in the social and natural sciences and the humanities both for general education and as preparation for professional and vocational work. Combined degree programs are offered with architecture and education.

Institute of Technology—Professional training in engineering and architecture as well as basic education in the physical sciences and mathematics is offered by the institute in its eight departments and four schools. Making up the institute are the Departments of Aerospace Engineering and Mechanics; Agricultural Engineering; Chemical Engineering and Materials Science; Chemistry; Civil and Mineral Engineering; Computer, Information and Control Sciences; Electrical Engineering; and Mechanical Engineering; and the Schools of Architecture and Landscape Architecture, Earth Sciences, Mathematics, and Physics and Astronomy. Combined curricula with the Graduate School, the Law School and the College of Education also are offered.

Institute of Agriculture—Included in the institute are the College of Agriculture, the College of Forestry and the College of Home Economics, which formerly were combined as one college. Also included are the Agricultural Extension Service and the Agricultural Experiment Stations.

College of Agriculture—Offers the bachelor of science degree in a wide range of subject areas such as agricultural business administration, agricultural science and industries, biological and physical sciences in agriculture, fisheries and wildlife, food science and industries, and resource and community development. Preveterinary medical requirements for admission to the professional school may be completed in this college.

College of Forestry—The College of Forestry conducts four-year courses leading to the bachelor of science degree or its equivalent in the areas of forest resources development, forest science, forest products marketing, forest products engineering and recreation resource management.

College of Home Economics—Students in the College of Home Economics may concentrate their studies in the fields of family social science, home economics education, household equipment, nutrition and food service administration, related art, textiles and clothing, and general home economics.

Medical School—The school's four-year course in medicine leads to the doctor of medicine (M.D.) degree and provides basic preparation for the practice of medicine, for public health service, for medical teaching and for medical research. The school also offers programs in medical technology, physical therapy and occupational therapy.

School of Nursing—The professional nursing program prepares the student for the practice of professional nursing in first-level positions and provides foundations enabling the graduate to gain additional proficiency through advanced study and informed participation in nursing care. Completion of the program leads to the degree of bachelor of science in nursing. A master of science program in nursing is offered by the Graduate School.

School of Public Health—Advanced courses for specialists in a number of public health fields lead to master's or doctor of philosophy degrees. Fields covered by the school are biometry, dental public health, epidemiology, environmental health, health education, hospital and health care administration, maternal and child health, physical therapy, public health administration, public health nursing, public health nutrition and veterinary public health.

College of Education—Preparation for teaching in kindergarten and primary grades, in elementary, junior high or high school grades as well as programs in special education, recreational leadership and public health work.

College of Biological Sciences—First such college in the nation; established in 1965. Primarily an Upper Division (junior and senior) unit. Offers bachelor of science degree.

Graduate School—Students with bachelor's degrees or their equivalent may undertake work for the advanced degrees of master of arts, master of science and doctor of philosophy.

School of Dentistry—Offers programs for dentists, dental hygienists and dental assistants, as well as continuation courses to keep those in the profession informed of new developments in research and clinical procedures.

Law School—Offers the professional "juris doctor" degree which qualifies one for bar examinations and admission to practice.

College of Pharmacy—Teaches the preparation, compounding and dispensing of medicinal agents and the study of their chemistry, pharmacological properties and therapeutic applications.

School of Business Administration—Offers basic professional training for positions of responsibility in business with degree programs in business, business-accounting, economics and economics-statistics. Graduate level degree programs related to business administration are offered by the Graduate School. Specialized training is offered in industrial management, insurance, transportation, marketing, law, industrial relations, quantitative analysis and finance.

College of Veterinary Medicine—Prepares students for private practice, disease control work, teaching and research and for service as veterinarians in the Armed Forces and in the United States Public Health Service.

University College—Enables the student to arrange a study program to fit his individual needs, drawing upon the entire University for his courses.

General College—A student enrolled in the General College, in consultation with an adviser, selects subjects from a free-choice curriculum. He may design a two-year program in general subjects culminating in the associate in arts degree. He may combine general education courses with instruction in occupational fields such as electronics technology, dental assisting, marketing, law enforcement, medical or legal secretarial training, landscape horticulture, or recreation for special groups. If the quality of

his work is considered acceptable by the college of his choice, he may transfer to another unit of the University with advanced standing credit.

University of Minnesota, Duluth—Four-year courses leading to a bachelor's degree offer 33 majors at this coordinate campus established in 1947. A two-year liberal education program leads to the associate in arts degree. Preprofessional programs, designed to meet requirements of professional schools, are offered in a wide variety of fields. Also available at Duluth are graduate plans leading to the master of arts or master of science degree and a two-year sequence which earns the specialist certificate in education. A new medical school is now being developed at UMD.

University of Minnesota, Morris—A four-year liberal arts college in a rural setting, UMM offers programs in the humanities, social sciences, and natural sciences. In addition, the college offers basic preparation for many of the professions, for students intending to enter business, teaching, the creative arts, or any of several other specialized occupational areas.

University of Minnesota Technical College, Crookston—Provides a two-year educational background leading to the associate in applied science degree in various career programs of agriculture, business, and hotel, restaurant and institutional management.

University of Minnesota Technical College, Waseca—Its purpose is to prepare students for semi-professional positions in the broad fields related to agriculture. The associate of applied science degree is awarded to students who complete the two-year course requirements. Programs being offered include agricultural production, agricultural industries and services, agricultural business, horticultural technology, food technology and home and family services.

SERVICE AND RESEARCH

Cedar Creek Forest Natural History Area—Established for scientific and educational purposes, Cedar Creek Forest is in Anoka and Isanti counties, near Bethel. This outdoor research laboratory consists of more than 5,600 acres and provides facilities for scientific research where scientists and students from universities throughout the country and other qualified individuals can study the trees, plants, animals and birds in their natural environment.

Minnesota Geological Survey—An intensive study of Minnesota's mineral resources, waters, soils and topography conducted by members of the geology department since 1872. This special service also aids other state departments and issues pamphlets for use in studying and collecting minerals.

Mineral Resources Research Center—A unit of the Institute of Technology which works on problems of extraction and treatment of the mineral resources of Minnesota.

University of Minnesota Hospitals—A center for research and treatment of disease, which includes the Mayo Memorial Building, the Variety Club Heart Hospital, the Masonic Memorial Hospital, the Veterans of Foreign Wars Cancer Research Center and Diehl Hall, which houses the University's medical-biological library and medical research facilities. Associated with the hospitals is the University Health Service.

St. Anthony Falls Hydraulic Laboratory—The most authentic river clinic in the world. The water that rushes through its model channels and other test apparatus comes directly from the Mississippi river. Its scientists design hydraulic projects for nations throughout the world.

General Extension Division—This division makes University facilities available to all residents of Minnesota through evening classes or independ-

ent study, Nolte Center for Continuing Education, off-campus lectures and concerts, school assembly programs, radio station KUOM, Audio-Visual Extension Service, continuing education for women program, public seminars and lectures, Municipal Reference Bureau and State Organization Service.

Agricultural Extension Service—A statewide educational arm of the University administratively located in the Institute of Agriculture but with services available to all Minnesotans. Provides a wide range of educational programs in areas such as community, family, and youth development, consumer information, and production and marketing in agriculture, forestry, and related industries.

Agricultural Experiment Station—A division of the Institute of Agriculture devoted to agricultural and forestry experimentation. The work of this division is conducted not only in the gardens on the St. Paul campus but at experiment stations at Cloquet, Itasca, Excelsior, Grand Rapids, Duluth, Crookston, Rosemount, Lamberton, Waseca and Morris.

Institute of Child Development—Conducts investigations into the habits, abilities and methods of training and educating young children and publicizes these findings through extension classes, lectures and bulletins. It also maintains a nursery school and kindergarten for demonstration and practice in the training of teachers and other workers with young children.

Minnesota Landscape Arboretum—Located near Excelsior, the arboretum's 558 acres of woodland, lakes and open fields are devoted to research in testing and developing hardy trees, plants and flowers for landscaping home grounds in Minnesota.

James Ford Bell Museum of Natural History—Exhibits, free to the public, nearly 100 displays of Minnesota animal life mounted in typical environment. In addition, the museum makes available thousands of specimens of regional mammal and bird life for study by students and visitors.

CULTURAL ACTIVITIES

Northrop Memorial Auditorium is the center of cultural activities at the University of Minnesota. It is the home of the Minnesota Orchestra and the University Artists Course. The Metropolitan Opera Company appears there annually. Indoor commencement exercises also are held in the auditorium and major convocations usually are held there. Northrop also houses the University Gallery, which offers a continuous variety of art exhibitions.

In addition to its program of diversified drama and its summer Centennial Showboat productions on the Mississippi river, the University Theatre sponsors young people's and foreign languages series. The Theatre group has made tours of Europe, the Orient, Brazil, Greenland and Iceland under auspices of the United States Department of Defense and Department of State.

University Bands, Symphony Orchestra, Chorus, Chamber Singers, Men's and Women's Glee Clubs and the St. Paul Campus Chorus present free public concerts on campus. Weekly music hours are held in Scott hall, featuring students and staff members as well as guest artists and lecturers.

KUOM, the University of Minnesota radio station, carries news, lectures, music, farm and home information and dramatic productions into many Minnesota homes. University television programs are presented over KTCA-TV, the Twin Cities area educational television station.

The University Library, with almost three million volumes, ranks among the top research libraries in the United States. In addition to the thousands of periodicals, newspapers and reference books used for course-

related study and research, the library resources also include extensive collections of literary, historical and biographical works.

Student centers, with eating, recreational and meeting facilities, are located on the various campuses—Coffman Memorial Union on the Minneapolis campus, Student Center on the St. Paul campus, Kirby Center on the Duluth campus and student center facilities at the Morris campus.

The Duluth and Morris campuses also present convocations, concerts and theatre offerings. The Tweed Gallery on the Duluth campus offers a year-around exhibition program.

Department of Public Welfare Treatment Facilities

Anoka State Hospital: mental illness; inebriacy unit planned.

Dr. Octavio C. Pinell, Medical Director
Jerry E. Poole, Administrator

Brainerd State Hospital: mental retardation; mental illness; inebriacy.

Dr. Ivan C. Dimmick, Jr., Medical Director
Harold Peterson, Administrator

Cambridge State Hospital: mental retardation; mental illness and inebriacy units planned.

Dr. Miodrag Ristic, Medical Director
John Stocking, Administrator

Faribault State Hospital: mental retardation.

Dr. Heinz Bruhl, Medical Director
Harold Gillespie, Administrator

Fergus Falls State Hospital: mental illness; inebriacy; mental retardation.

Dr. Jeannette Baker, Medical Director
Robert Hoffmann, Administrator

Hastings State Hospital: mental illness; inebriacy; mental retardation.

Dr. Hildegard Graber, Medical Director
James E. Brunsgaard, Administrator

Minnesota Security Hospital: males considered both mentally ill and dangerous.

Dr. Charles Sheppard, Medical Director
William C. Lightburn, Administrator

Moose Lake State Hospital: mental illness; inebriacy; mental retardation.

Dr. Randall Lakosky, Medical Director
Harvey G. Caldwell, Administrator

Rochester State Hospital: mental illness; mental retardation.

Dr. Francis A. Tyce, Medical Director
Robert Rosenthal, Acting Administrator

St. Peter State Hospital: mental illness; inebriacy.

Dr. Burton P. Grimes, Medical Director
William C. Lightburn, Administrator

Willmar State Hospital: mental illness; inebriacy.

Dr. Walter Larrabee, Medical Director
Lester Johnson, Administrator

Ah-Gwah-Ching Nursing Home (Walker)

Dr. M. M. Williams, Superintendent

Glen Lake Sanatorium and Oak Terrace Nursing Home (Glen Lake)

Dr. Sumner Cohen, Medical Director
Melvin Dray, Administrator

Gillette Children's Hospital (St. Paul)

Dr. John H. Moe, Chief of Medical Staff
Jean D. Conklin, Administrator

Lake Owasso Children's Home: mental retardation.

Dr. Miodrag Ristic, Medical Director
John Stocking, Administrator

Minnesota Braille and Sight Saving School (Faribault)

Melvin Voxland, Superintendent

Minnesota Learning Center (Brainerd): Mental retardation

Warren Bock, Program Director

Minnesota Residential Treatment Center (Anoka): emotionally disturbed children.

Dr. Octavio C. Pinell, Medical Director
Forrest Slaughter, Program Coordinator

Minnesota School for the Deaf (Faribault)

Melvin H. Brasel, Superintendent

Minnesota Valley Social Adaptation Center (St. Peter): mental retardation.

Charles Turnbull, Program Coordinator

State Hospital Programs

Most of the state hospitals have expanded their programs to offer a variety of services, including units for mentally retarded individuals at several of the facilities which have traditionally served persons with mental disorders. Similarly, several hospitals now have programs for alcoholic and other drug-addicted persons.

This expansion of programs and services is part of the development of all the state hospitals as regional, multi-purpose facilities serving the psychiatric, mentally retarded, and chemically addicted disability groups.

Traditionally designated to serve mentally ill persons are the hospitals at: Anoka, Fergus Falls, Hastings, Moose Lake, Rochester, St. Peter (including the Minnesota Security Hospital), and Willmar.

Mentally retarded persons traditionally receive services at: Brainerd, Cambridge, and Faribault. By legislative action, the Owatonna State School was closed on July 1, 1970. Residents who could not be transferred to community programs or to one of the other state facilities have formed the Minnesota Learning Center at Brainerd.

PROGRAMS FOR MENTALLY ILL

Treatment emphasis in programs for mentally ill persons is the rehabilitation of the patient and his return to the community in the shortest feasible period of time. With advancements in treatment methods, and individualized care and rehabilitative programs, the length of hospitalization has been dramatically shortened. For those patients who, because of advanced age or severity of illness, cannot readily be returned to their home community or placed in nursing homes, every effort is made to help them lead useful and productive lives within the hospital setting.

The hospital's treatment programs include a variety of educational, social, recreational, occupational, and industrial therapeutic activities

which are vital in preparing the patient for his return to the community as an active, useful citizen. Hundreds of volunteers regularly visit the hospitals from near-by communities. Their contribution of time, service, and personal interest in the patients is an important addition to the treatment program.

Diagnostic and treatment services for physical illnesses also are provided at the hospitals. Major medical and surgical procedures are performed at the Rochester and Anoka facilities.

PROGRAMS FOR MENTALLY RETARDED

Programs at facilities for mentally retarded individuals are designed to meet the needs of residents at different age levels and degrees of competence. Those for children and adolescents include care and physical rehabilitation, activation, social skills training, education, and pre-vocational training.

Adult programs provide vocational training and independent living experiences to equip residents with skills toward becoming self-reliant, competent, and productive workers in the community.

For those residents who must remain hospitalized, the program is focused on the development of the individual to maximum self-reliance and social responsibility.

PROGRAMS FOR INEBRIATES

Several of the state hospitals now have units for the rehabilitation of alcoholics and/or other chemically dependent persons. In the development of these units, county welfare personnel and other agencies worked closely with state hospitals and state welfare staff in an effort to establish joint state hospital/community programs.

Department of Corrections Institutions

The Department of Corrections operates its institutions through two major divisions, the Division of Adult Corrections and the Division of Youth Conservation.

Adult Institutions

The Division of Adult Corrections administers a program for the custody, treatment and training of offenders committed by the courts to the State Prison at Stillwater, the State Reformatory for Men at St. Cloud and the Minnesota Correctional Institution for Women at Shakopee. It is the responsibility of the correctional institutions to provide custodial control of offenders committed to them, and to provide the training and treatment necessary to enable them to adjust more readily to community standards of behavior upon release. To this end, and prior to parole, selective use is made of work-release, whereby the offender is employed in the community by day and returns to a correctional institution at night.

MINNESOTA STATE PRISON — STILLWATER

This institution is a maximum security walled prison established for persons convicted of felony 24 years of age and older. Major programs are industry (e.g., manufacture of twine, rope and farm machinery) vocational training, education, counseling and recreation. The average daily inmate population is 951.

STATE REFORMATORY FOR MEN — ST. CLOUD

The Reformatory for Men is a walled institution of maximum security for persons convicted of felony under 24 years of age. Institution pro-



Thistledew Lake Forestry Camp

grams emphasize vocational training through a wide variety of shops and small industrial operations and academic education through high school, as well as counseling and recreation. Average daily inmate population: 716.

MINNESOTA CORRECTIONAL INSTITUTION FOR WOMEN — SHAKOPEE

This is a medium security institution for women 18 years and older convicted of felony. By law, selected misdemeanants may also be transferred to this institution from county jails. The program provides opportunities for housekeeping and vocational skills as well as education, counseling and recreation services. Average daily inmate population is 53.

Youth Institutions

The Division of Youth Conservation maintains a program for the diagnosis, custody and rehabilitation of juveniles under 18 committed through Juvenile Court, and youthful offenders apprehended prior to their 21st birthday and sentenced to the Youth Conservation Commission through District Court. To carry out this program, the Division of Youth Conservation operated a Reception and Diagnostic Center, two training schools, three forestry camps and a youth vocational center. Youth offenders are placed at the State Reformatory for Men and the Minnesota Correctional Institution for Women (see above) as well as one of the forestry camps (Willow River). Department-operated group foster homes in the community are also used selectively in place of or after institutionalization.

MINNESOTA RECEPTION AND DIAGNOSTIC CENTER — LINO LAKES

The Reception and Diagnostic Center receives juvenile and youthful offenders upon commitment by the courts together with information on the youth, his or her family, and community.

Through a team approach of intensive examination, observation and interview, a diagnosis is arrived at and a recommended treatment program is presented to the Youth Conservation Commission for review and disposition. The dispositions include probation with parents, individual or group foster care, transfer to appropriate private treatment facilities, Department of Public Welfare institutions or Department of Corrections institutions.

While the average daily population is approximately 170, the short term diagnostic function of the center results in services to approximately 1,850 youths a year.

STATE TRAINING SCHOOL FOR BOYS — RED WING

The Training School for Boys has a capacity of 250 boys, 15-19 years of age, who vary in emotional and intellectual make-up, socio-economic background and degree of sophistication in delinquency. Consequently, the program is a varied one of basic education, elementary and secondary education, pre-vocational and vocational training, on-the-job training and work experiences. Treatment resources include limited intensive individual therapy and extensive and intensive group treatment directed toward changing attitudes of the delinquent toward himself and others.

The academic and vocational education emphasizes attitude changes, vocational exploration, job skills and basic education.

MINNESOTA HOME SCHOOL — SAUK CENTRE

The Minnesota Home School is the only institution for juvenile girls and therefore has an extremely heterogeneous population of girls. Since 1966 the institutions has also accommodated younger, less sophisticated juvenile boys in separate cottages. The Minnesota Home School houses approximately 150 boys and girls in a treatment program offering individual and group counseling, accredited academic and limited vocational education, work programs and development of personal, social and work skills.

WILLOW RIVER FORESTRY CAMP — WILLOW RIVER

This is an honor, work, treatment camp for either the unsophisticated youthful offender from the reception and diagnostic center, who does not need the security of the reformatory, or youthful offenders from the reformatory as a trial step toward return to society. Boys are in the age range of 18 to 25 years. The Camp provides full time work-training experience in forestry conservation work under a cooperative arrangement with the General Andrews Nursery along with an opportunity for individual and group counseling on personal and social problems. Capacity is 60 boys.

ST. CROIX FORESTRY CAMP — 20 MILES EAST OF SANDSTONE

The camp offers a half-day accredited academic program for 9th and 10th grade boys, a half-day of work in forestry development and conservation and a treatment program of individual and intensive group counseling. Capacity is 50 boys.

THISTLEDEW FORESTRY CAMP — NEAR TOGO, ITASCA COUNTY

This camp with a capacity of 60 boys 16-18 years of age has a program emphasizing physical conditioning, practical, remedial schooling and a "Challenge" program modeled after Outward Bound. During the last week or 10 days of the three month stay each boy participates in a survival type camping trip. The program is geared to enhance a boy's self-respect and self-esteem as he finds that he is capable of accomplishing difficult physical tasks.

RECREATION AND CONSERVATION

Facilities Offered by Our State Parks†

STATE PARK	LOCATION	Approximate Acreage	Campground* (Modern) (Primitive)	Pioneer Group Camp**	Children's Group Camp	Picnic Ground	Swimming Beach	Fishing***	Boats or Canoes	Foot Trails (Miles)	Saddle Trails (Miles)	Snowmobile Trails (Miles)	SPECIAL FEATURES
Afton	15 Mi. N. of Hastings	610											Lower St. Croix River park. Varying terrain. One of Minnesota's excellent birding areas. Adjacent to historic Afton.
Banning	2 Mi. N. of Sandstone	3,190	32	X		X		S		4		10	Kettle River flowing through scenic rock gorges; historic sandstone quarry and townsite.
Baptism River	33 Mi. N.E. of Two Harbors	705						S		2			Outstanding scenic beauty; highest waterfall in the state with several smaller falls.
Bear Head Lake	16 Mi. E. of Tower	4,110	59	X		X	X	B	X	6			Scenic Bear Head Lake in a wilderness setting.
Beaver Creek Valley	3 Mi. W. of Caledonia	615	40	35	X	X		S		7			Beautiful steep bluff valley; a trout stream rises from an artesian spring and threads its way through the Valley.
Big Stone Lake	5, 15 & 17 Mi. N.W. of Ortonville (3 areas)	870		42	X	X	X	L	X	2½	6	5	A series of 3 separate areas along Big Stone Lake. Important for scenic values and prehistoric record of man in Minnesota.
Birch Coulee	2 Mi. N.E. of Morton	80			X	X				1			Site of one of the hardest fought battles of the 1862 Sioux uprising.
Blue Mounds	7 Mi. N. of Luverne	785	76		X	X	X	L		1			Historic prairie hunting grounds of the Sioux; unusual geologic Sioux quartzite.
Buffalo River	13 Mi. E. of Moorhead	640	44		X	X	X	S		4		2	Prairie oasis and prehistoric Campbell beach of Lake Agassiz.
Camden	7 Mi. S.W. of Marshall	1,030	36		X	X	X	S		3	3	4	Natural wilderness valley in prairie farming area.
Carley	4 Mi. S. of Plainview	210		22	X	X		S		1			Rugged, steep-sloped, wooded valley of north branch of Whitewater River.
Cascade River	10 Mi. S.W. of Grand Marais	1,895	45		X			S		4			Mountainous, rocky terrain along Lake Superior; river flows through a twisting rocky gorge.

*A Modern Campground is one with a pressure water-system and a sanitation building.

*A Primitive Campground is one with a hand pump and pit type toilets.

**A Pioneer Group Camp is an area which will accommodate Boy Scouts, Girl Scouts, etc. This area may or may not have water. Schedule through the Park Manager.

***L—Lake, S—Stream, B—Both

Charles A. Lindbergh	2 Mi. S. of Little Falls	295	15	40	X		X				2			Redwood home of famous flying Colonel, along wooded bank of Mississippi River.
Crow Wing	9 Mi. S.W. of Brainerd	1,310	100				X		S		4		10	Location of historic Crow Wing village site; important in fur trade and Red River ox cart days; located at confluence of Mississippi and Crow Wing Rivers.
Father Hennepin	1 Mi. N.W. of Isle	270	62				X	X	L		1			Deciduous forest with extensive shore line on Mille Lacs Lake.
Flandrau	S. side of New Ulm	835	57	20	X	X	X		S		4		7	Cottonwood River Valley with high wooded bluffs.
Forestville	7 Mi. S.E. of Wykoff	1,940		68	X		X		S		10	8	10	Scenic segment of the Root River Valley and abandoned townsite of Civil War era.
Fort Ridgely	7 Mi. S. of Fairfax	315	25		X		X				4	12	5	Site of some of fiercest battles of 1862 Sioux Uprising.
Fort Snelling	Junction of Minnesota and Mississippi Rivers at St. Paul	1,940					X	X	B		9	8	14	Oldest building in state, instrumental in opening territory to settlement. High bluffs overlooking broad Minnesota River Valley.
Frontenac	8 Mi. N.W. of Lake City	750	39	20			X		L		6		6	Rolling woodlands along the N.W. shore of Lake Pepin. Site of fur trading post—1727 and river town—1860.
George H. Crosby	8 Mi. N.E. of Finland	4,790							B		4			Mountainous rock and forest area with 4 miles of Manitou River, including 2 waterfalls.
Glacial Lakes	5 Mi. S. of Starbuck	1,390	23		X		X	X	L	X	5	4	5	Several spring fed lakes surrounded by virgin prairie on one side and a virgin oak forest on the other.
Goosberry Falls	13 Mi. N.E. of Two Harbors	730	125		X		X		B		6		4	Beautiful rocky Lake Superior north shore coastline. Stream with series of falls and rapids.
Hayes Lake	22 Mi. S.E. of Roseau	2,600	UNDER DEVELOPMENT											Wooded area on edge of prairie.
Helmer Myre	5 Mi. E. of Albert Lea	920	65	76	X		X		L		10		4	Heavily wooded island in Albert Lea Lake.
Interstate	1 Mi. S. of Taylors Falls	165	47		X		X		S	X	5			"Glacial Garden" of outstanding geological rock formation. In narrow Dalles of St. Croix River.
Itasca	28 Mi. No. of Park Rapids	29,240	230		X	X	X	X	L	X	25		35	Large area of lakes and virgin forests and source of Mississippi River. Famous Douglas Lodge.
Jay Cooke	2 Mi. W. of Duluth	8,920	95				X		S		26		40	Spectacular terrain with St. Louis River running through picturesque gorge.
John A. Latsch	14 Mi. N.W. of Winona	390		6			X				2			Limestone bluffs and panoramic view of Mississippi River.
Judge C. R. Magney	18 Mi. N.E. of Grand Marais	4,195	38		X		X		S		3			Waterfalls and boiling rapids of Brule River, exceptional geological and scenic values.
Kilen Woods	7 Mi. N.W. of Jackson	275		10	X		X		S		5		2	In Des Moines River Valley. Scenic hills and woods in middle of rolling farm land.
Lac Qui Parle	10 Mi. N.W. of Montevideo	415	26		X		X	X	B		4½	4	4	Heavy hardwood timber along historic Lac Qui Parle and Minnesota Rivers.
Lake Bemidji	5 Mi. N.E. of Bemidji	285	100				X	X	L	X	2			Virgin pine forest on sandy shore of Lake Bemidji.

†Printed with permission of Conservation Volunteer.

<div>*A Modern Campground is one with a pressure water-system and a sanitation building.</div> <div>*A Primitive Campground is one with a hand pump and pit type toilets.</div>		Approximate Acreage	(Modern) Campground*	(Primitive)	Pioneer Group Camp**	Children's Group Camp	Picnic Ground	Swimming Beach	Fishing***	Boats or Canoes	Foot Trails (Miles)	Saddle Trails (Miles)	Snowmobile Trails (Miles)		
														SPECIAL FEATURES	
STATE PARK	LOCATION														
Lake Bronson	2 Mi. E. of Lake Bronson	895	56	25	X		X	X	B	X	6		5	Artificial lake with irregular shoreline in middle of open farm Country. Vast Red River Valley—"bread basket of world"	
Lake Carlos	10 Mi. N. of Alexandria	1,130	146		X	X	X	X	L	X	19	4	9	Rolling topography with variety of deciduous trees along sandy shoreline.	
Lake Louise	29 Mi. S.E. of Austin	825		19	X		X	X	B		5	5	5	A wooded area at junction of 2 streams forming a lake impoundment in upper Iowa River.	
Lake Maria	8 Mi. W. of Monticello	990			X		X		L	X	3	7	12	Heavily rolling land with deciduous tree cover which surrounds 2 small lakes.	
Lake Shetek	14 Mi. N.E. of Slayton	705	88	25	X	X	X	X	L	X	4		10	Wooded shoreline on one of the few larger lakes in this section of Minnesota; site of massacre of 1862 Sioux Uprising.	
Little Elbow Lake	16 Mi. E. of Waubun	1,105		24			X		L					Heavily rolling land with deciduous tree cover including 3 lakes.	
McCarthy Beach	20 Mi. N.W. of Hibbing	2,455	72				X	X	L	X	5		4	Heavy virgin pine timber on rolling hills between 2 lakes; exceptional sand beaches.	
Maplewood	7 Mi. S.E. of Pelican Rapids	3,340		25	X		X	X	L		25	9	25	Spectacularly beautiful portion of Minnesota, including about 20 lakes.	
Mille Lacs Kathio	5 Mi. N.W. of Onamia	6,785	45		X		X	X	B	X	7		32	Large park of hills, meadows and forest; site of the major battle between Sioux and Chippewa, 1745. "Capital" Dakota Indian Nation.	
Minneopa	6 Mi. W. of Mankato	865			X		X		S		2			Waterfalls in a deep wooded gorge, historic mill site and village.	
Monson Lake	4 Mi. S.W. of Sunburg	200					X		L		1½			Site of 1862 Sioux Uprising Massacre.	
Nerstrand Woods	16 Mi. S.E. of Northfield	590	62		X		X				9		5	Remnant of big woods in central Minnesota with picturesque prairie creek.	
O. L. Kipp	1 Mi. N. of LaCrescent	0	UNDEVELOPED											Inspiring view of Mississippi River Valley.	
Old Mill	17 Mi. N.E. of Warren	285		26	X		X	X	S		3		4	Typical prairie terrain except for rolling valley with winding river.	

Rice Lake	10 Mi. E. of Owatonna	685		42	X		X		L		4		4	Virgin deciduous forest surrounding undeveloped natural lake.
St. Croix	20 Mi. E. of Hinckley	30,920	144	94	X	X	X	X	S	X	127	200	170	A large park with pine, spruce, hardwoods, wildlife; the St. Croix River and several smaller rivers flow through this area.
Sakatah Lake	2 Mi. E. of Waterville	745	35		X		X	X	L		5		4	Heavily wooded primarily virgin hardwood forest.
Savanna Portage	16 Mi. N.E. of McGregor	14,605	54	6	X		X	X	L	X	12		58	The major link in the route, Mississippi to St. Louis River; primitive wilderness character.
Scenic	7 Mi. S.E. of Big Fork	1,335	89	30	X		X	X	L	X	13		18	One of Minnesota's primitive parks. Virgin Norway Pine stands beside unspoiled lakes.
Schoolcraft	8 Mi. S. of Deer River	210	38		X		X		S		2			Historic Indian wild ricing site. Pine forest lands embracing a section of the Mississippi River.
Sibley	7 Mi. W. of New London	1,280	88		X	X	X	X	L	X	2	5	8	Virgin hardwoods cover moraine hills along a sand shore of Lake Andrew.
Split Rock Creek	1 Mi. S. of Ihlen	225		25	X		X	X	B			2	5	Recreational area along artificial lake.
Split Rock Lighthouse	27 Mi. N.E. of Two Harbors	145									1			Symbol of North Shore. Historic lighthouse operated by Coast Guard until 1968.
Temperance River	23 Mi. S.W. of Grand Marais	135		60					S		1			Spectacular rocky river gorge with large potholes; on Lake Superior.
Tower Soudan	1 Mi. W. of Soudan	980					X		L		9		9	Minnesota's deepest and oldest underground iron mine on Lake Vermillion. Underground Mine Tours.
Traverse des Sioux	1 Mi. N.W. of St. Peter	340			X		X		S		1		3	Site of historic village of Traverse des Sioux and location of the signing of a treaty of 1858 with the Sioux, opening vast areas to settlement.
Upper Sioux Agency	4 Mi. S.E. of Granite Falls	400			X		X		S		5	5	3	On the banks of picturesque Yellow Medicine River the historic location of a government outpost called the De Traverse De Sioux, under treaty terms.
Whitewater	9 Mi. N. of St. Charles	960	98	51	X	X	X	X	S		15			Southern Minnesota's most popular park formed by a deep ravine with limestone formations and hardwood forest.
William O'Brien	16 Mi. N. of Stillwater	530	125				X	X	B	X	2			Beautiful wooded rolling countryside with frontage on the St. Croix River.
Zippel Bay	9 Mi. N.E. of Williams	2,725		22	X		X	X	B		2	9	4	Gently sloping lands bordering an exceptional beach area on Lake of the Woods.
TRAILS														
Casey Jones	Lake Shetek State Park to Slayton to Pipestone	185									12½	12½		A prairie trail following an abandoned railroad right-of-way. The western 12½ miles is now open of this eventual 37 mile trail.
Minnesota Valley	Fort Snelling State Park to LeSueur	240												A unique combination of a land and water base recreation trail system.

		Approximate Acreage	Campground* (Modern) (Primitive)	Pioneer Group Camp**	Children's Group Camp	Picnic Ground	Swimming Beach	Fishing***	Boats or Canoes	Foot Trails (Miles)	Saddle Trails (Miles)	Snowmobile Trails (Miles)	SPECIAL FEATURES
STATE PARK	LOCATION												
WAYSIDES													
Caribou Falls	45 Mi. N.E. of Two Harbors	90						S		1			Rugged gorge, waterfalls, affording outstanding scenic and geologic formations.
Chippewa Mission	8 Mi. N.W. of Montevideo	15											Reconstructed Indian Mission. First built in 1857. Mission housed the first church bell tolled in Minnesota.
Cross River	25 Mi. S.W. of Grand Marais	600						S		2			Deep river gorge along Lake Superior.
Devil's Track	1 Mi. N.E. of Grand Marais	240											Two high falls and cascades on Lake Superior stream
Flood Bay	2 Mi. N.E. of Two Harbors	25				X							Beautiful sand beach within a sheltered harbor on Lake Superior.
Franz Jevne	3 Mi. N.E. of Birchdale	115											Fishing area and rapids on Rainy River.
Inspiration Peak	12 Mi. W. of Parkers Prairies	80				X				2			Panoramic view of lakes and 3 counties.
Joseph Brown	8 Mi. S. of Sacred Heart	3											"Farther & Gay Castle" Ruins burned during 1862 uprising.
Kodonce River	11 Mi. N.E. of Grand Marais	125						S		1			Spectacular rocky gorge and waterfalls.
Old Crossing Treaty	8 Mi. E. of Red Lake Falls	120				X		S		1			Site of peace conference. Chippewa Indians—Whites; treaty ceded vast section Red River Valley land.
Pine Tree	2 Mi. W. of Blackduck	35				X		L					An excellent stand of white cedar.
Ray Berglund	17 Mi. S.W. of Grand Marais	45						S		1			Cascades on Onion River—a Lake Superior stream.
MONUMENTS													
Acton Monument	5 Mi. S. of Grove City	.10											Site of 1862 Uprising where first massacre occurred.
Brook Park Monument	Near Brook Park	.10											Monument commemorating victims of devastating forest fire of 1894.

*A Modern Campground is one with a pressure water-system and a sanitation building.
*A Primitive Campground is one with a hand pump and pit type toilets.

**A Pioneer Group Camp is an area which will accommodate Boy Scouts, Girl Scouts, etc. This area may or may not have water. Schedule through the Park Manager.
***L—Lake, S—Stream, B—Both

Camp Release	1 Mi. S.W. of Montevideo	15																First State Park unit. Site of release of 269 white prisoners of 1862 Uprising.
Count Beltrami	10 Mi. N. of Bemidji	1																Campsite of Count Beltrami, the explorer.
Hinckley Monument	Near Hinckley	.10																Monument commemorating victims of devastating forest fire of 1894.
Milford Monument	Near Essig	1																Monument commemorating victims of 1862 uprising.
Moose Lake Monument	Near Moose Lake	.10																1918 Cloquet—Moose Lake fire monument.
St. Croix Islands	Near Stillwater in the St. Croix River	40																Islands in St. Croix River, scenic valley area.
Sam Brown Monument	Near Brown's Valley	1																In memory of Samuel Jerome Brown's ride on April 19, 1866, to warn the people of frontier and Fort Sisseton of Indian Uprising.
Schwandt Monument	Near Delhi	.10																Site of 1862 Sioux Uprising and massacre.
Wood Lake Monument	Near Wood Lake	1																Last major battle site of 1862 Uprising.

Chapter VI

Counties, Municipalities and Post Offices

Contents

Directory of Minnesota Counties	319
Cities, Villages and Post Offices	349

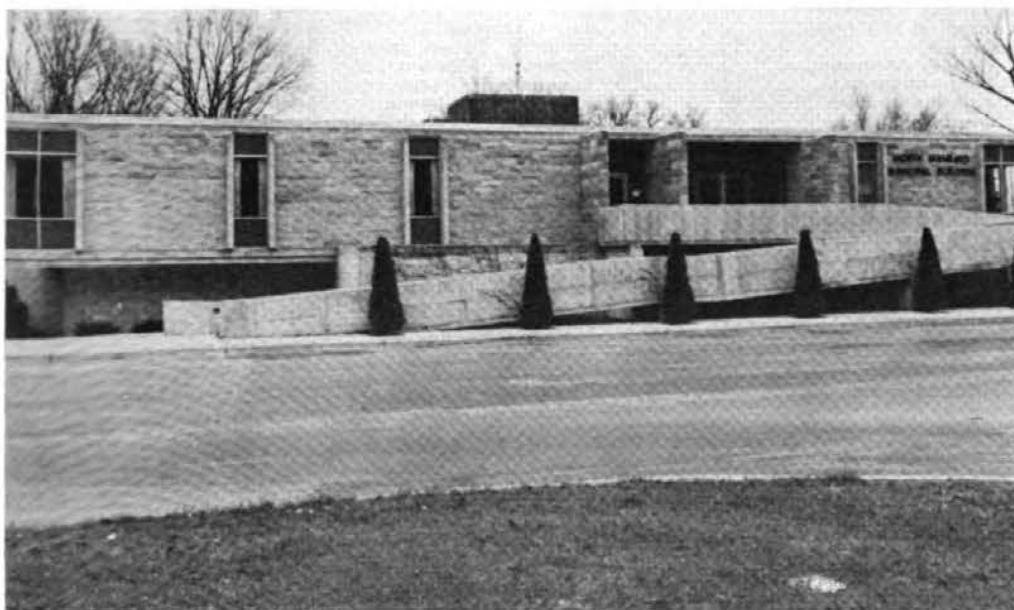

North Mankato's new Municipal Building

DIRECTORY OF MINNESOTA COUNTIES

The following listing of Minnesota counties includes county seats, zip codes, 1970 population, land area, date established and name and post office of all county officials:

AITKIN COUNTY—County Seat, Aitkin 56431

Established May 23, 1857

1970 Population 11,031

Land Area, 1,164,502.29 Acres

Office	Name	Postoffice	Term Expires
County Auditor.....	Franklin O. Draper.....	Aitkin.....	1975
County Treasurer.....	Vernon Nelson.....	Aitkin.....	1975
Register of Deeds.....	Bryce E. Kelsey.....	Aitkin.....	1975
Sheriff.....	William J. Sobey.....	Aitkin.....	1975
County Attorney.....	Thomas B. Cline.....	Aitkin.....	1975
Judge of Probate.....	Robert S. Graff.....	Aitkin.....	1975
County Surveyor.....	William L. Voigt.....	Aitkin.....	1975
Coroner.....	Ivan B. Sorensen.....	Aitkin.....	1975
Clerk of Court.....	Robert E. Haas.....	Aitkin.....	1975
County Commissioner—			
1st District.....	C. J. Gravelle.....	Aitkin.....	1973
2nd District.....	Melvin Jacobs.....	Aitkin.....	1973
3rd District.....	Eugene Wayrynen.....	McGregor.....	1975
4th District.....	E. T. Strom.....	McGregor.....	1973
5th District.....	Jacob Nordberg.....	Jacobson.....	1975
Torrens Examiner.....	Joseph W. Ryan.....	Aitkin.....
County Assessor.....	Gerald P. Lundberg.....	Aitkin.....	1971
County Engineer.....	Michael Jost.....	Aitkin.....	1973

ANOKA COUNTY—County Seat, Anoka 55303

Established May 23, 1857

1970 Population 153,562

Land Area, 273,735.95 Acres

County Auditor.....	Charles Lefebvre.....	Columbia Heights..	1975
County Treasurer.....	Robert A. Peterson.....	Coon Rapids.....	1975
Register of Deeds.....	Ted J. Omdahl.....	Anoka.....	1975
Sheriff.....	Ralph W. Talbot.....	Anoka.....	1975
County Attorney.....	Robert W. Johnson.....	Anoka.....	1975
Judge of Probate.....	Lawrence J. Green.....	Anoka.....	1977
County Surveyor.....	Roland W. Anderson.....	Anoka.....	Appointed
Coroner.....	Dr. Joseph F. Wethington.....	Coon Rapids.....	Appointed
Clerk of Court.....	Raymond Nilsson.....	Anoka.....	1973
Court Commissioner.....	Irving J. Barrett.....	Anoka.....	1975
County Commissioner—			
1st District.....	Mike E. O'Bannon.....	Fridley.....	1975
2nd District.....	Edward Fields.....	Anoka.....	1975
3rd District.....	Robert C. Burman.....	Cedar.....	1973
4th District.....	Albert A. Kordiak.....	Columbia Heights..	1975
5th District.....	L. H. Johnson.....	Coon Rapids.....	1973
Torrens Examiner.....	James Neilson.....	Anoka.....	Appointed
County Assessor.....	Lester H. Schwartz.....	Coon Rapids.....	Appointed
County Engineer.....	E. J. Lundheim.....	Coon Rapids.....	Appointed

BECKER COUNTY—County Seat, Detroit Lakes 56501

Established March 18, 1858

1970 Population 23,687

Land Area, 837,688.99 Acres

County Auditor.....	Carl A. Randolph.....	Detroit Lakes.....	1975
County Treasurer.....	John C. Jacoby.....	Detroit Lakes.....	1975
Register of Deeds.....	Eleanor T. Miller.....	Detroit Lakes.....	1975
Sheriff.....	James E. Larson.....	Detroit Lakes.....	1975
County Attorney.....	John E. Pearson.....	Detroit Lakes.....	1975
Judge of Probate.....	Sigwel Wood.....	Detroit Lakes.....	1975
County Surveyor.....	Donald D. Busker.....	Detroit Lakes.....	1975
Coroner.....	Dr. William C. Dodds.....	Detroit Lakes.....	1975
Clerk of Court.....	Charles C. Greenlaw.....	Detroit Lakes.....	1973
County Commissioner—			
1st District.....	Ray Wattenhofer.....	Park Rapids.....	1973
2nd District.....	C. A. Boyer.....	Detroit Lakes.....	1975
3rd District.....	Ralph Nelson.....	Fruze.....	1973
4th District.....	Cecil B. Bergquist.....	Detroit Lakes.....	1975
5th District.....	James Rothschild.....	Waubun.....	1973
County Assessor.....	Roland Billington.....	Detroit Lakes.....	1971
County Engineer.....	Vernon Kotzendorfer.....	Detroit Lakes.....	1972

BELTRAMI COUNTY—County Seat, Bemidji 56601

Established February 28, 1866 1970 Population 25,856 Land Area, 1,608,518.71 Acres

Office	Name	Postoffice	Term Expires
County Auditor.....	Wayne Alsop.....	Bemidji.....	1975
County Treasurer.....	Doris R. Garlock.....	Bemidji.....	1975
Register of Deeds.....	Martin R. Sathre.....	Bemidji.....	1975
Sheriff.....	Thomas F. Tolman.....	Bemidji.....	1975
County Attorney.....	Douglas W. Cann.....	Bemidji.....	1975
Judge of Probate.....	M. A. Reed.....	Bemidji.....	1977
County Surveyor.....	William Okerman.....	Bemidji.....	1974
Coroner.....	Dr. Donald Hoganson.....	Bemidji.....	1974
Clerk of Court.....	C. Buiford Qualle.....	Bemidji.....	1973
Court Commissioner.....	Roy Hubbell.....	Bemidji.....	1975
County Commissioner—			
1st District.....	Walter Fenske.....	Bemidji.....	1975
2nd District.....	C. D. Swedmark.....	Bemidji.....	1973
3rd District.....	Rodney Benson.....	Puposky.....	1975
4th District.....	Carl A. Falk.....	Tenstrike.....	1973
5th District.....	Ernest L. Tell.....	Bemidji.....	1975
County Assessor.....	Donald W. Freude.....	Bemidji.....	1973
County Engineer.....	John R. Kemp.....	Bemidji.....	1973

BENTON COUNTY—County Seat, Foley 56329

Established October 27, 1849 1970 Population 21,582 Land Area, 257,798.83 Acres

County Auditor.....	August Machula.....	Sauk Rapids.....	1975
County Treasurer.....	Helen M. Latterell.....	Foley.....	1975
Register of Deeds.....	Frances N. Johnson.....	Foley.....	1975
Sheriff.....	Leonard Trushenski.....	Sauk Rapids.....	1975
County Attorney.....	John T. Burns.....	St. Cloud.....	1975
Judge of Probate.....	Willard P. Lorette.....	St. Cloud.....	1975
Coroner.....	John C. Bauman.....	Foley.....	1975
Clerk of Court.....	S. J. Tomporowski.....	Foley.....	1975
County Commissioner—			
1st District.....	Walter Lewandowski.....	Oak Park.....	1975
2nd District.....	Paul Bronder.....	Foley.....	1973
3rd District.....	Roy Herbst.....	Foley.....	1975
4th District.....	Leo Sufka.....	Rice.....	1973
5th District.....	J. C. Hennes.....	St. Cloud.....	1975
County Assessor.....	E. O. Anderson.....	Foley.....
County Engineer.....	Jos D. Kotsmith.....	Foley.....

BIG STONE COUNTY—County Seat, Ortonville 56278

Established February 20, 1862 1970 Population 8,020 Land Area, 316,501.23 Acres

County Auditor.....	E. W. Trebil.....	Ortonville.....	1975
County Treasurer.....	D. L. Williams.....	Clinton.....	1975
Register of Deeds.....	Floyd Folkens.....	Ortonville.....	1975
Sheriff.....	Orin L. Haukos.....	Ortonville.....	1975
County Attorney.....	R. D. Schreiner.....	Ortonville.....	1975
Judge of Probate.....	Hiram W. Hewitt.....	Clinton.....	1975
Coroner.....	H. H. Hedemark, M.D.....	Ortonville.....	1975
Clerk of Court.....	Ora Mae George.....	Ortonville.....	1973
County Commissioner—			
1st District.....	Fred Wulff.....	Graceville.....	1973
2nd District.....	Ray C. Buls.....	Beardsley.....	1975
3rd District.....	Melvin Steen.....	Clinton.....	1973
4th District.....	Robert Knoll.....	Ortonville.....	1975
5th District.....	Chester Carl.....	Correll.....	1973
County Assessor.....	Vincent Taffe.....	Ortonville.....	1971
County Engineer.....	Mentz Paasche.....	Ortonville.....	1974

BLUE EARTH COUNTY—County Seat, Mankato 56001

Established March 5, 1853 1970 Population 52,456 Land Area, 477,158.83 Acres

Office	Name	Postoffice	Term Expires
County Auditor.....	H. G. Stangland.....	Mankato.....	1975
County Treasurer.....	Karl W. Sassenberg.....	Mankato.....	1975
Register of Deeds.....	Ralph A. Swenson.....	Mankato.....	1975
Sheriff.....	LaRoy L. Wiebold.....	Mankato.....	1975
County Attorney.....	Charles C. Johnson.....	Mankato.....	1975
Judge of Probate.....	Carl W. Peterson.....	Mankato.....	1977
Coroner.....	Dr. R. A. Sanford.....	Mankato.....	1975
Clerk of Court.....	Audrey H. Connor.....	Madison Lake.....	1973
Court Commissioner.....	Charlotte Farrish.....	Mankato.....	1975
County Commissioner—			
1st District.....	Ronald G. Evans.....	Mankato.....	1973
2nd District.....	Robert N. Hodapp.....	Mankato.....	1975
3rd District.....	Phil B. Anderson.....	Mankato.....	1973
4th District.....	David W. Stevens.....	Amboy.....	1975
5th District.....	Lester A. Anderson.....	Mapleton.....	1973
Torrens Examiner.....	Paul R. Lamm.....	Mankato.....	
County Assessor.....	Jerome Kallheim.....	Mankato.....	1975
County Engineer.....	Ralph Fleeper.....	Mankato.....	1972

BROWN COUNTY—County Seat, New Ulm 56073

Established February 20, 1855 1970 Population 28,621 Land Area, 387,266.95 Acres

County Auditor.....	Otis A. Loose.....	New Ulm.....	1975
County Treasurer.....	Ted W. Manderfeld.....	New Ulm.....	1975
Register of Deeds.....	Aleen Christiansen.....	New Ulm.....	1975
Sheriff.....	Ervin E. Weinkauff.....	New Ulm.....	1975
County Attorney.....	Robert J. Berens.....	New Ulm.....	1975
Judge of Probate.....	William B. Mather, Jr.....	New Ulm.....	1975
County Surveyor.....	G. R. Schnobrich.....	New Ulm.....	1975
Coroner.....	L. R. Ringhofer, M.D.....	New Ulm.....	1975
Clerk of Court.....	Walter A. Grams.....	New Ulm.....	1975
Court Commissioner.....	Carl A. Witt.....	New Ulm.....	1975
County Superintendent of Schools.....	Helen R. Schroeder.....	New Ulm.....	1971
County Commissioner—			
1st District.....	Robert J. Berg.....	New Ulm.....	1973
2nd District.....	Clarence Tauer.....	Sleepy Eye.....	1975
3rd District.....	Albert Alfred.....	New Ulm.....	1973
4th District.....	Leo A. Hoffmann.....	Sleepy Eye.....	1975
5th District.....	Arthur M. Moe.....	Springfield.....	1973
Torrens Examiner.....	Aleen Christiansen.....	New Ulm.....	1971
County Assessor.....	Donald R. Moll.....	Sleepy Eye.....	1971
County Engineer.....	Harvey P. Suedbeck.....	New Ulm.....	1972

CARLTON COUNTY—County Seat, Carlton 55718

Established May 23, 1857 1970 Population 27,677 Land Area, 550,092.13 Acres

County Auditor.....	Willis E. Carlson.....	Carlton.....	1975
County Treasurer.....	Robert N. Sundeen.....	Esko.....	1975
Register of Deeds.....	Harry Newby.....	Cloquet.....	1975
Sheriff.....	Ralph Yrjanon.....	Cloquet.....	1975
County Attorney.....	Donald Diesen.....	Cloquet.....	1975
Judge of Probate.....	LaDean Overlie.....	Cloquet.....	1975
County Surveyor.....	Neubert Swanson.....	Moose Lake.....	1975
Coroner.....	Dr. Rieard Puumula.....	Cloquet.....	1975
Clerk of Court.....	Stuart A. Beck.....	Carlton.....	1975
Court Commissioner.....	Stanford Dodge.....	Moose Lake.....	1975
County Commissioner—			
1st District.....	Maynard S. Raun.....	Cloquet.....	1973
2nd District.....	Wayne B. Purcell.....	Cloquet.....	1975
3rd District.....	Howard Ross.....	Cloquet.....	1973
4th District.....	Ralph M. Hammitt.....	Barnum.....	1975
5th District.....	Kenneth M. Brown.....	Moose Lake.....	1973
County Assessor.....	Richard O. Wintanen.....	Esko.....	1973
County Engineer.....	Walter Benson.....	Barnum.....	1974

CARVER COUNTY—County Seat, Chaska 55318

Established February 20, 1855 1970 Population 28,102 Land Area, 226,810.68 Acres

Office	Name	Postoffice	Term Expires
County Auditor.....	William J. Schneider.....	Victoria.....	1975
County Treasurer.....	Donald F. Dahlke.....	Carver.....	1975
Register of Deeds.....	Carl W. Hanson.....	Chaska.....	1975
Sheriff.....	Lester W. Melchert.....	Chaska.....	1975
County Attorney.....	W. R. Glaeser.....	Waconia.....	1975
Judge of Probate.....	Edward H. Luedloff.....	Chaska.....	1977
County Surveyor.....	Carlisle Madson.....	Hopkins.....	Appointed
Coroner.....	George D. Crislip.....	Waconia.....	Appointed
Clerk of Court.....	Albert A. Vojtisek.....	Chaska.....	1975
Court Commissioner.....	Bruce Burton.....	Chaska.....	1975
County Commissioner—			
1st District.....	Richard O. Lyman.....	Chanhausen.....	1973
2nd District.....	Joe F. Neaton.....	Watertown.....	1975
3rd District.....	Harold C. Smith.....	Young America.....	1973
4th District.....	Morris J. Anderson.....	Chaska.....	1975
5th District.....	Edward Schneider.....	Waconia.....	1973
Torrens Examiner.....	William O'Dell.....	Chaska.....	Appointed
County Assessor.....	Lawrence Fiebelkorn.....	Norwood.....	1973
County Engineer.....	C. D. Gibson.....	Chaska.....	1973

CASS COUNTY—County Seat, Walker 56484

Established September 1, 1851 1970 Population 16,615 Land Area, 1,302,315.38 Acres

County Auditor.....	Albin R. Carlson.....	Cass Lake.....	1975
County Treasurer.....	Florence Richardson.....	Walker.....	1975
Register of Deeds.....	Bealah Hendricks.....	Walker.....	1975
Sheriff.....	William Merrill.....	Walker.....	1975
County Attorney.....	John Plattner.....	Walker.....	1975
Judge of Probate.....	Arthur Daniels.....	Cass Lake.....	1975
Coroner.....	Dr. Charles Pelzl.....	Pine River.....	1975
Clerk of Court.....	Anona Riviere.....	Walker.....	1973
County Commissioner—			
1st District.....	Clarence Howe.....	Backus.....	1975
2nd District.....	Ray Ackerson.....	Pillager.....	1973
3rd District.....	Erhard Hasser.....	Pine River.....	1975
4th District.....	Mahlon Swentkofske.....	Remer.....	1973
5th District.....	Virgil Foster.....	Cass Lake.....	1975
County Assessor.....	Oliver Opheim.....	Walker.....	1971
County Engineer.....	James Worcester.....	Walker.....	1973

CHIPPEWA COUNTY—County Seat, Montevideo 56265

Established February 20, 1862 1970 Population 14,649 Land Area, 370,269.93 Acres

County Auditor.....	Neil G. Miller.....	Montevideo.....	1975
County Treasurer.....	Vernon Graves.....	Montevideo.....	1975
Register of Deeds.....	Earl O. Saue.....	Montevideo.....	1975
Sheriff.....	Hans Strand.....	Montevideo.....	1975
County Attorney.....	Ray Claggett.....	Montevideo.....	1975
Judge of Probate.....	Douglas P. Hunt.....	Montevideo.....	1975
County Surveyor.....	Ted L. Chamberlain.....	Montevideo.....	1975
Coroner.....	Dr. Robert L. Radke.....	Milan.....	1975
Clerk of Court.....	A. Milton Johnson.....	Montevideo.....	1975
Court Commissioner.....	John P. Nelson.....	Montevideo.....	1975
County Commissioner—			
1st District.....	Thomas Johnson.....	Milan.....	1975
2nd District.....	E. G. Wetten.....	Clara City.....	1973
3rd District.....	Odell Schaller.....	Maynard.....	1973
4th District.....	A. J. Keplen.....	Montevideo.....	1975
5th District.....	Harold A. Larson.....	Montevideo.....	1973
County Assessor.....	Victor Berg.....	Montevideo.....	1973
County Engineer.....	R. L. Nelson.....	Montevideo.....	1971

CHISAGO COUNTY—County Seat, Center City 55012

Established September 1, 1851 1970 Population 17,340 Land Area, 269,369.59 Acres

Office	Name	Postoffice	Term Expires
County Auditor.....	Thelma A. Johnson.....	Lindstrom.....	1975
County Treasurer.....	LeeVerne Peterson.....	Center City.....	1975
Register of Deeds.....	Marvin K. Peterson.....	Center City.....	1975
Sheriff.....	Vern H. Martinson.....	Center City.....	1975
County Attorney.....	Linn Slattengren.....	Shafer.....	1975
Judge of Probate.....	James Gunderson.....	Wyoming.....	1975
County Surveyor.....	Don C. Hult.....	Forest Lake.....	Appointed
Coroner.....	Gordon Hovde, M.D.....	Lindstrom.....	1971
Clerk of Court.....	Violet Zeien.....	Lindstrom.....	1975
Court Commissioner.....	Ethel Dahl.....	Chisago City.....	1975
County Commissioner—			
1st District.....	Paul Magner.....	Shafer.....	1973
2nd District.....	Frank O. Anderson.....	North Branch.....	1975
3rd District.....	Clifford Grandstrand.....	Lindstrom.....	1973
4th District.....	Carl Lindberg.....	Chisago City.....	1975
5th District.....	Arthur Swanson.....	Stanchfield.....	1973
Torrens Examiner.....	Howard F. Johnson.....	Lindstrom.....	
County Assessor.....	David W. Johnson.....	North Branch.....	1971
County Engineer.....	J. S. Schmit.....	Lindstrom.....	1972

CLAY COUNTY—County Seat, Moorhead 56560

Established March 8, 1862 1970 Population 45,845 Land Area, 668,118.43 Acres

County Auditor.....	Amy I. Larson.....	Moorhead.....	1975
County Treasurer.....	Conn M. Bjorke.....	Moorhead.....	1975
Register of Deeds.....	David R. Lokken.....	Moorhead.....	1975
Sheriff.....	Adolph S. Olsen.....	Moorhead.....	1975
County Attorney.....	Paul A. Grinnell.....	Moorhead.....	1975
Judge of Probate.....	G. L. Dosland.....	Moorhead.....	1977
County Surveyor.....	Robert J. Roberts.....	Moorhead.....	1975
Coroner.....	Will be appointed by County Board		
Clerk of Court.....	D. G. Rusness.....	Moorhead.....	1973
Court Commissioner.....	Jerald R. Johnson.....	Moorhead.....	1975
County Commissioner—			
1st District.....	Donald J. Birmingham.....	Moorhead.....	1973
2nd District.....	Orlin S. Pratt.....	Ulen.....	1975
3rd District.....	Virgil H. Tonsfeldt.....	Sabin.....	1973
4th District.....	Charles U. Brantner.....	Moorhead.....	1975
5th District.....	Thornley F. Wells.....	Moorhead.....	1973
County Assessor.....	Dana C. Powers.....	Moorhead.....	1972
County Engineer.....	Donald W. Richards.....	Moorhead.....	1972

CLEARWATER COUNTY—County Seat, Bagley 56621

Established December 20, 1902 1970 Population 7,904 Land Area, 640,689.25 Acres

County Auditor.....	Geo. D. Allen.....	Bagley.....	1975
County Treasurer.....	Chester Welte.....	Bagley.....	1975
Register of Deeds.....	LeRoy S. Larson.....	Bagley.....	1975
Sheriff.....	Almer B. Olson.....	Bagley.....	1975
County Attorney.....	Aurel L. Ekvall.....	Bagley.....	1975
Judge of Probate.....	Melvin T. Anderson.....	Bagley.....	1975
Coroner.....	E. F. Cease.....	Bagley.....	1975
Clerk of Court.....	John O. Hanson.....	Bagley.....	1973
County Commissioner—			
1st District.....	Albert O. Gordon.....	Bagley.....	1975
2nd District.....	Ingvald Sveum.....	Bagley.....	1973
3rd District.....	Joseph Chevalier.....	Shovlin.....	1975
4th District.....	Elmer Retshaw.....	Clearbrook.....	1973
5th District.....	Alvin Strand.....	Gonvick.....	1975
County Assessor.....	Reuben L. Rydeen.....	Clearbrook.....	1974
County Engineer.....	Joseph P. Forbes.....	Bagley.....	1974

COOK COUNTY—County Seat, Grand Marais 55604

Established March 9, 1874 1970 Population 3,346 Land Area, 936,426.92 Acres

Office	Name	Postoffice	Term Expires
County Auditor.....	Jane Furlong.....	Grand Marais.....	1975
County Treasurer.....	Ethel Jacobsen.....	Grand Marais.....	1975
Register of Deeds and Register of Titles.....	Ray Sjoborg.....	Grand Marais.....	1975
Sheriff.....	R. Emerson Morris.....	Grand Marais.....	1975
County Attorney.....	Norris C. Hystad.....	Grand Marais.....	1975
Judge of Probate.....	Elmer E. Harvey.....	Lutsen.....	1975
County Surveyor.....	John Tofte, Jr.....	Tofte.....	1975
Coroner.....	Dr. R. A. MacDonald.....	Grand Marais.....	1975
Clerk of Court.....	Carl Noyes.....	Grand Marais.....	1975
Superintendent of Schools.....	Gale Lennon.....	Grand Marais ..	Appointed
County Commissioner—			
1st District.....	James Hull.....	Grand Portage.....	1975
2nd District.....	Sidney Backlund.....	Grand Marais.....	1973
3rd District.....	Robert R. McClanahan.....	Grand Marais.....	1975
4th District.....	B. Van Johnson.....	Grand Marais.....	1973
5th District.....	Kenneth T. Olsen.....	Tofte.....	1975
Torrens Examiner.....	J. Henry Eliassen.....	Grand Marais ..	Appointed
County Assessor.....	Harry D. Popham.....	Grand Marais.....	1970
County Engineer.....	Donald C. Nelson.....	Grand Marais.....	1972

COTTONWOOD COUNTY—County Seat, Windom 56101

Established May 23, 1857 1970 Population 14,814 Land Area, 407,635.45 Acres

County Auditor.....	C. W. Langley.....	Windom.....	1975
County Treasurer.....	M. M. Wiens.....	Windom.....	1975
Register of Deeds.....	Carl Otto.....	Windom.....	1975
Sheriff.....	James J. Ryan.....	Windom.....	1975
County Attorney.....	James W. Remund.....	Windom.....	1975
Judge of Probate.....	Lucille Stahl.....	Windom.....	1975
Coroner.....	H. P. Basinger, M.D.....	Windom.....	1975
Clerk of Court.....	Pansy Purrington.....	Windom.....	1973
County Commissioner—			
1st District.....	Bruce Jensen.....	Storden.....	1973
2nd District.....	Orel K. Erickson.....	Westbrook.....	1975
3rd District.....	"Jim" Francis Miller.....	Windom.....	1973
4th District.....	Herb Luck.....	Sanborn.....	1975
5th District.....	Frank Jungas.....	Mt. Lake.....	1973
County Assessor.....	Victor W. Faust.....	Windom.....	1972
County Engineer.....	J. S. Wagnild.....	Windom.....	1974

CROW WING COUNTY—County Seat, Brainerd 56401

Established May 23, 1857 1970 Population 33,814 Land Area, 649,083.37 Acres

County Auditor.....	Einer R. Anderson.....	Brainerd.....	1975
County Treasurer.....	Douglas M. Anderson.....	Brainerd.....	1975
Register of Deeds.....	Mabel E. Gorman.....	Brainerd.....	1975
Sheriff.....	Charles Warnberg.....	Brainerd.....	1975
County Attorney.....	Carl E. Erickson.....	Brainerd.....	1975
Judge of Probate.....	Henry W. Longfellow.....	Brainerd.....	1975
County Surveyor.....	Dean M. Anderson.....	Brainerd.....	1975
Coroner.....	James Nixon, M.D.....	Crosby.....	1975
Clerk of Court.....	Leone Bouck.....	Brainerd.....	1975
County Commissioner—			
1st District.....	Ross Kunkel.....	Fort Ripley.....	1973
2nd District.....	Otto Schalow.....	Pequot Lakes.....	1975
3rd District.....	Ed R. Heikkinen.....	Brainerd.....	1973
4th District.....	George Krueger.....	Brainerd.....	1975
5th District.....	Francis Murphy.....	Deerwood.....	1973
County Assessor.....	Harold S. Martinson.....	Crosby.....	1970
County Engineer.....	Jacob Presttun.....	Brainerd.....	1972

DAKOTA COUNTY—County Seat, Hastings 55033

Established October 27, 1859 1970 Population 138,613 Land Area, 365,190.78 Acres

Office	Name	Postoffice	Term Expires
County Auditor.....	Carl D. Onischuk.....	South St. Paul.....	1975
County Treasurer.....	Earl V. Zehnder.....	West St. Paul.....	1975
Register of Deeds.....	Richard W. McCarthy.....	Hastings.....	1975
Sheriff.....	C. L. Chuck Cherry.....	Hastings.....	1975
County Attorney.....	J. Jerome Kluck.....	West St. Paul.....	1975
Judge of Probate.....	Gerald Carlson.....	West St. Paul.....	1977
County Surveyor.....	Wayne McLagan.....	West St. Paul.....	Appointed
Coroner.....	Dr. Herman Just.....	Hastings.....	Appointed
Clerk of Court.....	Nick Vujovich.....	South St. Paul.....	1975
Court Commissioner.....	Lawrence Smiley.....	Burnsville.....	1975
County Commissioner—			
1st District.....	Patrick Scully.....	Hastings.....	1973
2nd District.....	Gerald Hollenkamp.....	South St. Paul.....	1975
3rd District.....	Wes Lane.....	West St. Paul.....	1973
4th District.....	Gary Pagel.....	West St. Paul.....	1975
5th District.....	Ernest Ahlberg.....	Farmington.....	1973
Torrens Examiner.....	Edward Meisinger.....	West St. Paul.....	
County Assessor.....	Robert Meiers.....	Hastings.....	1973
County Engineer.....	James Gabiou.....	Hastings.....	1973

DODGE COUNTY—County Seat, Mantorville 55955

Established February 20, 1855 1970 Population 12,946 Land Area, 280,638.87 Acres

County Auditor.....	Richard N. Holtan.....	Mantorville.....	1975
County Treasurer.....	Dorothy E. Stucky.....	Mantorville.....	1975
Register of Deeds.....	Lloyd C. Rouhoff.....	Mantorville.....	1975
Sheriff.....	Wilfred H. Meitzner.....	Kasson.....	1975
County Attorney.....	Lawrence E. Agerter.....	Kasson.....	1975
Judge of Probate.....	Robert A. Neseth.....	Mantorville.....	1977
County Surveyor.....	P. E. Highum.....	Mantorville.....	1975
Coroner.....	Ralph Dibble.....	Kasson.....	1975
Clerk of Court.....	Pauline J. Huse.....	Kasson.....	1975
Court Commissioner.....	Willis J. Fryer.....	Mantorville.....	1975
County Superintendent of Schools.....	Donald G. Carter.....	Kasson.....	1971
County Commissioner—			
1st District.....	Paul S. Derby.....	West Concord.....	1973
2nd District.....	Klaus Alberts.....	Mantorville.....	1975
3rd District.....	Geo. N. Gilman.....	Dodge Center.....	1973
4th District.....	Ralph C. Helmbrecht.....	Hayfield.....	1975
5th District.....	Clarence Mogen.....	Hayfield.....	1973
County Assessor.....	Bertram L. Paukert.....	Claremont.....	1971
County Supervisor of Assessments.....	Bertram L. Paukert.....	Claremont.....	1971
County Engineer.....	Clarence Dougherty.....	Kasson.....	1974

DOUGLAS COUNTY—County Seat, Alexandria 56309

Established March 8, 1858 1970 Population 22,612 Land Area, 401,477.03 Acres

County Auditor.....	Robert I. Pennar.....	Alexandria.....	1975
County Treasurer.....	Arnold C. Olsen.....	Alexandria.....	1975
Register of Deeds.....	Worth L. Bundy.....	Alexandria.....	1975
Sheriff.....	Howard O. Urness.....	Alexandria.....	1975
County Attorney.....	Donald C. Hanson.....	Alexandria.....	1975
Judge of Probate.....	Paul L. Ballard.....	Alexandria.....	1975
County Surveyor.....	Richard D. Howe.....	Alexandria.....	1975
Coroner.....	Dr. C. E. Carlson.....	Alexandria.....	1975
Clerk of Court.....	Hazel I. Holt.....	Alexandria.....	1975
County Commissioner—			
1st District.....	Arthur Henneman.....	Evansville.....	1973
2nd District.....	Norman Anderson.....	Holmes City.....	1975
3rd District.....	Wilhelm F. Myren.....	Milona.....	1973
4th District.....	J. E. Rustad.....	Alexandria.....	1975
5th District.....	Kenneth Brundell.....	Nelson.....	1973
Torrens Examiner.....	J. G. Thornton.....	Alexandria.....	Under Appt.
County Assessor.....	LeRoy Kronberg.....	Evansville.....	1972
County Engineer.....	Phil G. Hanson.....	Alexandria.....	1971

FARIBAULT COUNTY—County Seat, Blue Earth 56013

Established February 20, 1855 1970 Population 20,833 Land Area, 454,723.87 Acres

Office	Name	Postoffice	Term Expires
County Auditor.....	Palmer N. Eckhardt.....	Blue Earth.....	1975
County Treasurer.....	McRea Willmert.....	Blue Earth.....	1975
Register of Deeds.....	Marvin W. Nelson.....	Blue Earth.....	1975
Sheriff.....	Bernie Imm.....	Blue Earth.....	1975
County Attorney.....	Arvid Wedland.....	Blue Earth.....	1975
Judge of Probate.....	J. W. Schindler.....	Wells.....	1975
County Surveyor.....	Martin C. Menk, Jr.....	St. Peter.....	1975
Coroner.....	Dr. H. H. Russ.....	Blue Earth.....	1975
Clerk of Court.....	Paul Belau.....	Blue Earth.....	1973
Court Commissioner.....	J. W. Schindler.....	Wells.....	1975
County Commissioner—			
1st District.....	Orlo Peterson.....	Blue Earth.....	1973
2nd District.....	John H. Paschke.....	Blue Earth.....	1975
3rd District.....	Chester J. Christenson.....	Wells.....	1973
4th District.....	Ray Megaw.....	Delavan.....	1975
5th District.....	Paul Beyer.....	Easton.....	1973
County Assessor.....	James A. Olson.....	Blue Earth.....	1975
County Engineer.....	Hershel L. Koenig.....	Blue Earth.....	1973

FILLMORE COUNTY—County Seat, Preston 55965

Established March 5, 1853 1970 Population 21,550 Land Area, 553,101.47 Acres

County Auditor.....	Harold F. Karli.....	Mabel.....	1975
County Treasurer.....	Clayton E. Fishbaugher.....	Preston.....	1975
Register of Deeds.....	O. H. Amdahl.....	Preston.....	1975
Sheriff.....	Carl Fann.....	Preston.....	1975
County Attorney.....	J. F. Herrick.....	Lanesboro.....	1975
Judge of Probate.....	George O. Murray.....	Preston.....	1977
Coroner.....	Robert Sauer.....	Preston.....	1975
Clerk of Court.....	George Milne.....	Harmony.....	1973
Court Commissioner.....	LaVonne Hellickson.....	Preston.....	1975
County School Administrator.....	Elmer Slostad.....	Preston.....
County Commissioner—			
1st District.....	L. B. Mordal.....	Lanesboro.....	1973
2nd District.....	Jean L. Olson.....	Chatfield.....	1975
3rd District.....	Hans Paulsen.....	Ostrander.....	1973
4th District.....	Robert Thompson.....	Lanesboro.....	1975
5th District.....	Ordell Garness.....	Canton.....	1973
County Assessor.....	Paul Prinzing.....	Peterson.....	1972
County Engineer.....	Ralph Gross.....	Preston.....	1974

FREEBORN COUNTY—County Seat, Albert Lea 56007

Established February 20, 1855 1970 Population 37,625 Land Area, 449,241.70 Acres

County Auditor.....	Robert D. Hanson.....	Albert Lea.....	1975
County Treasurer.....	Wilfred Knudtson.....	Albert Lea.....	1975
Register of Deeds.....	Kenneth H. Jacobson.....	Albert Lea.....	1975
Sheriff.....	Holland Laak.....	Albert Lea.....	1975
County Attorney.....	Robert C. Tuveson.....	Albert Lea.....	1975
Judge of Probate.....	William R. Sturtz.....	Albert Lea.....	1977
Coroner.....	Edward C. Menefee.....	Albert Lea.....	1975
Clerk of Court.....	Evan K. Wulff.....	Albert Lea.....	1973
Court Commissioner.....	Jack F. C. Gillard.....	Albert Lea.....	1975
County Commissioner—			
1st District.....	Wallace Fjone.....	Hartland.....	1973
2nd District.....	Milo Belshan.....	Glenville.....	1975
3rd District.....	Harvey Botten.....	Albert Lea.....	1973
4th District.....	Otis C. Olson.....	Albert Lea.....	1975
5th District.....	Nels Wangen.....	Albert Lea.....	1973
Torrens Examiner.....	Courtney Slife.....	Albert Lea.....	Indefinite
County Assessor.....	John O. Stielor.....	Albert Lea.....	1971
County Engineer.....	Joseph Dupont.....	Albert Lea.....	1972

GOODHUE COUNTY—County Seat, Red Wing 55066

Established March 5, 1853		1970 Population 34,241	Land Area, 491,465.56 Acres	
Office	Name	Postoffice	Term Expires	
County Auditor.....	R. L. Tanner.....	Red Wing.....	1975	
County Treasurer.....	Walter F. Charlson.....	Red Wing.....	1975	
Register of Deeds.....	Herbert M. Kolberg.....	Red Wing.....	1975	
Sheriff.....	Paul M. Zillgitt.....	Red Wing.....	1975	
County Attorney.....	Richard W. Johnson.....	Red Wing.....	1975	
Judge of Probate.....	Elmer J. Tomfohr.....	Red Wing.....	1975	
Coroner.....	Dr. W. M. Akins.....	Red Wing.....	1975	
Clerk of Court.....	Grace M. Scharpen.....	Red Wing.....	1975	
Court Commissioner.....	Stephen Lawrence.....	Red Wing.....	1975	
County Administrator of Schools.....	Verma Olin.....	Lake City.....	1971	
County Commissioner—				
1st District.....	W. A. Nibbe.....	Red Wing.....	1973	
2nd District.....	Laurence Wagner.....	Cannon Falls.....	1975	
3rd District.....	Carl J. Hegseth.....	Kenyon.....	1973	
4th District.....	Earl Prigge.....	Goodhue.....	1975	
5th District.....	Harry Diercks.....	Red Wing.....	1973	
County Assessor.....	Donald Monk.....	Red Wing.....	1972	
County Engineer.....	Elmer Morris, Jr.....	Red Wing.....	1973	

GRANT COUNTY—County Seat, Elbow Lake 56531

Established March 6, 1868	1970 Population 7,279	Land Area, 348,226.21 Acres	
County Auditor.....	Arnold V. Johnson.....	Elbow Lake.....	1975
County Treasurer.....	Norald Brekke.....	Elbow Lake.....	1975
Register of Deeds.....	LeRoy Larson.....	Elbow Lake.....	1975
Sheriff.....	Vern Raidin.....	Elbow Lake.....	1975
County Attorney.....	I. L. Swanson.....	Elbow Lake.....	1975
Judge of Probate.....	Richard S. Roberts.....	Elbow Lake.....	1975
Coroner.....	V. A. Doms.....	Elbow Lake.....	1975
Clerk of Court.....	Harold Bartness.....	Elbow Lake.....	1973
Court Commissioner.....	Harland Esteson.....	Elbow Lake.....	1975
County Commissioner—			
1st District.....	Sidney Bordson.....	Elbow Lake.....	1973
2nd District.....	Lyle Alvstead.....	Ashby.....	1975
3rd District.....	Herman Hedstrom.....	Hoffman.....	1973
4th District.....	Orvin Larson.....	Elbow Lake.....	1975
5th District.....	Leland Pederson.....	Herman.....	1973
County Assessor.....	Phillip Huseth.....	Elbow Lake.....	1973
County Engineer.....	Tallack G. Johnson.....	Elbow Lake.....	1972

HENNEPIN COUNTY—County Seat, Minneapolis 55415

Established March 6, 1852	1970 Population 955,617	Land Area, 354,225.47 Acres	
County Auditor.....	George B. Hickey.....	Golden Valley.....	Appointed
Finance Director.....	Olaf J. Kaasa.....	Minnetonka.....	Appointed
Register of Deeds.....	Roy L. Gover.....	Minneapolis.....	Appointed
Sheriff.....	Donald J. Onodt.....	Minneapolis.....	1975
County Attorney.....	George M. Scott.....	Minneapolis.....	1975
Judge of Probate.....	Melvin J. Peterson.....	Minneapolis.....	1973
County Surveyor.....	Elmer J. Peterson.....	Minneapolis.....	Appointed
Medical Examiner.....	John I. Coe, M.D.....	Minneapolis.....	Appointed
Clerk of Court.....	Gerald R. Nelson.....	St. Louis Park.....	1975
County Commissioner—			
1st District.....	Richard O. Hanson.....	Minneapolis.....	1973
2nd District.....	Jack M. Provo.....	Richfield.....	1975
3rd District.....	Thomas L. Olson.....	Minneapolis.....	1973
4th District.....	Dave Lindgren.....	Minneapolis.....	1975
5th District.....	E. F. Robb, Jr.....	Wayzata.....	1973
County Assessor.....	Wayne A. Johnson.....	Golden Valley.....	Appointed
Director of Public Works.....	A. J. Lee.....	Hopkins.....	Appointed

HOUSTON COUNTY—County Seat, Caledonia 55921

Established February 23, 1854 1970 Population 17,396 Land Area, 364, 079.89 Acres

Office	Name	Postoffice	Term Expires
County Auditor.....	Dolores Hauge.....	Caledonia.....	1975
County Treasurer.....	F. W. Deters.....	Caledonia.....	1975
Register of Deeds.....	Daryl A. Tessmer.....	Caledonia.....	1975
Sheriff.....	Jerry T. Olson.....	La Crescent.....	1975
County Attorney.....	William V. Von Arx.....	Caledonia.....	1975
Judge of Probate.....	Elmer M. Anderson.....	Caledonia.....	1975
County Surveyor.....	H. M. McLaird.....	La Crescent.....	1975
Coroner.....	Philip H. Utz.....	La Crescent.....	1975
Clerk of Court.....	Merle H. Schultz.....	Caledonia.....	1975
Court Commissioner.....	P. W. Steffen.....	Caledonia.....	1975
County Commissioner—			
1st District.....	Hugh Fay.....	La Crescent.....	1973
2nd District.....	M. R. Summers.....	Houston.....	1975
3rd District.....	Virgil J. Johnson.....	Caledonia.....	1973
4th District.....	Harold J. Leary.....	Caledonia.....	1975
5th District.....	Albert F. Deters.....	Spring Grove.....	1973
County Assessor.....	Joseph B. Lee.....	Caledonia.....	1973
County Engineer.....	Charles V. Sheehan.....	Caledonia.....	1974

HUBBARD COUNTY—County Seat, Park Rapids 56470

Established February 26, 1883 1970 Population 10,268 Land Area, 596,829.23 Acres

County Auditor.....	Roland Vik.....	Park Rapids.....	1975
County Treasurer.....	Darrel Casmev.....	Park Rapids.....	1975
Register of Deeds.....	Claude R. Branham.....	Park Rapids.....	1975
Sheriff.....	Robert R. Ruhnke.....	Park Rapids.....	1975
County Attorney.....	Jay D. Mondry.....	Park Rapids.....	1975
Judge of Probate.....	Keith L. Kraft.....	Park Rapids.....	1975
Coroner.....	Dr. P. T. Grimes.....	Park Rapids.....	1975
Clerk of Court.....	E. W. Andrews.....	Park Rapids.....	1975
County Commissioner—			
1st District.....	Ed DeLaHunt, Jr.....	Park Rapids.....	1975
2nd District.....	Al Monico.....	Park Rapids.....	1973
3rd District.....	Winston Manlove.....	Park Rapids.....	1975
4th District.....	Earl O. Erickson.....	Nevis.....	1973
5th District.....	Robert Traverse.....	Laporte.....	1975
County Assessor.....	Percy N. Bliss.....	Park Rapids.....	1971
County Engineer.....	Ade Andert.....	Nevis.....	1973

ISANTI COUNTY—County Seat, Cambridge 55008

Established October 27, 1849 1970 Population 16,283 Land Area, 281,302.91 Acres

County Auditor.....	Frank P. Trnka.....	Cambridge.....	1975
County Treasurer.....	Wilfred Norman.....	Cambridge.....	1975
Register of Deeds.....	Oscar Carlson.....	Cambridge.....	1975
Sheriff.....	Lorne Erickson.....	Cambridge.....	1975
County Attorney.....	John F. Dahlow.....	Cambridge.....	1975
Judge of Probate.....	Raymond T. Olsen.....	Cambridge.....	1975
County Surveyor.....	Norman C. Holium.....	Minneapolis.....	1972
Coroner.....	Dr. R. C. Magnuson.....	Cambridge.....	1975
Clerk of Court.....	Henry C. Howard.....	Cambridge.....	1973
Court Commissioner.....	Edith Arneson.....	Cambridge.....	1975
County Superintendent of Schools.....	Ruby Johnson.....	Isanti.....	1971
County Commissioner—			
1st District.....	Roderick E. Ericson.....	Stanchfield.....	1973
2nd District.....	Ralph Bloomgren.....	Cambridge.....	1975
3rd District.....	Edgar Hass.....	Isanti.....	1973
4th District.....	Robert E. Hupfer.....	Cambridge.....	1975
5th District.....	William E. Soderberg.....	North Branch.....	1975
County Assessor.....	Aaron Boettcher.....	Isanti.....	1972
County Engineer.....	Selmer Severson.....	Cambridge.....	1973

ITASCA COUNTY—County Seat, Grand Rapids 55744

Established October 27, 1849 1970 Population 35,018 Land Area, 1,729,322.33 Acres

Office	Name	Postoffice	Term Expires
County Auditor.....	Orton H. Hepola.....	Nashwauk.....	1975
County Treasurer.....	Robert Loscheider.....	Grand Rapids.....	1975
Register of Deeds.....	Leonard A. Bengston.....	Grand Rapids.....	1975
Sheriff.....	John P. Muhar.....	Grand Rapids.....	1975
County Attorney.....	William J. Spooner.....	Grand Rapids.....	1975
Judge of Probate.....	John J. Benton.....	Grand Rapids.....	1975
County Surveyor.....	Jack Shannon.....	Grand Rapids.....	1971
Coroner.....	L. E. Karges.....	Grand Rapids.....	1975
Clerk of Court.....	Tyrus L. Bischoff.....	Grand Rapids.....	1973
Court Commissioner.....	Tyrus L. Bischoff.....	Grand Rapids.....	1975
County Commissioner—			
1st District.....	Walter C. Brink.....	Cohasset.....	1975
2nd District.....	T. O. Pederson.....	Bigfork.....	1973
3rd District.....	George Predovich.....	Coleraine.....	1975
4th District.....	Norbert Harms.....	Grand Rapids.....	1973
5th District.....	George Orlovich.....	Pengilly.....	1975
Torrens Examiner.....	Warren Anderson.....	Grand Rapids.....	1975
County Assessor.....	James G. O'Brien.....	Grand Rapids.....	1973
County Engineer.....	Verne V. Skallman.....	Grand Rapids.....	1973

JACKSON COUNTY—County Seat, Jackson 56143

Established May 23, 1857 1970 Population 14,172 Land Area, 446,068.36 Acres

County Auditor.....	E. H. Dahl.....	Jackson.....	1975
County Treasurer.....	Clayton E. Olson.....	Jackson.....	1975
Register of Deeds.....	David W. Johnson.....	Jackson.....	1975
Sheriff.....	Gerald D. Benjamin.....	Jackson.....	1975
County Attorney.....	Maylon G. Muir.....	Jackson.....	1975
Judge of Probate.....	Wm. G. Kreger.....	Jackson.....	1973
Coroner.....	Dr. W. B. Wells.....	Jackson.....	1975
Clerk of Court.....	David E. Johnson.....	Jackson.....	1975
Court Commissioner.....	Morris Martins.....	Jackson.....	1975
County Schools Administrator.....	Norman Miller.....	Jackson.....	1970
County Commissioner—			
1st District.....	Allan R. Untiedt.....	Lakefield.....	1973
2nd District.....	Wm. Doyscher.....	Jackson.....	1975
3rd District.....	Raymond F. Mundt.....	Lakefield.....	1973
4th District.....	Henry Haberman.....	Heron Lake.....	1973
5th District.....	Floyd Flatgard.....	Jackson.....	1975
County Assessor.....	Clifford N. Amot.....	Jackson.....	1972
County Engineer.....	Dwight M. Herman.....	Jackson.....	1974

KANABEC COUNTY—County Seat, Mora 55051

Established March 13, 1858 1970 Population 9,656 Land Area, 337,535.80 Acres

County Auditor.....	Marie Salmonson.....	Mora.....	1975
County Treasurer.....	Eugene M. Peterson.....	Mora.....	1975
Register of Deeds.....	Sandra T. Nelson.....	Mora.....	1975
Sheriff.....	George L. Anderson.....	Ogilvie.....	1975
County Attorney.....	Edward C. Hoffman.....	Mora.....	1975
Judge of Probate.....	Frank M. Ziegler.....	Mora.....	1975
County Surveyor.....	Gerald J. Sullivan.....	Grand Rapids.....	1975
Coroner.....	Dr. E. C. Burseth.....	Mora.....	1975
Clerk of Court.....	Swan A. Stromberg.....	Mora.....	1973
Court Commissioner.....	Frederic Ahlgren.....	Mora.....	1975
County Commissioner—			
1st District.....	Glen P. Sawyer.....	Braham.....	1973
2nd District.....	Donald W. Holland.....	Mora.....	1975
3rd District.....	Clarence A. Hass.....	Ogilvie.....	1975
4th District.....	Clarence A. Olson.....	Mora.....	1975
5th District.....	Ernest Linder.....	Mora.....	1973
County Assessor.....	James F. Ernst.....	Mora.....	1972
County Engineer.....	Frank D. Turnachiff.....	Mora.....	1974

KANDIYOHI COUNTY—County Seat, Willmar 56201

Established March 20, 1858

1970 Population 29,991

Land Area, 497,292.53 Acres

Office	Name	Postoffice	Term Expires
County Auditor.....	A. H. Hoogeveen.....	Willmar.....	1975
County Treasurer.....	Zelda L. Miller.....	Willmar.....	1975
Register of Deeds.....	Kenneth E. Danielson.....	Willmar.....	1975
Sheriff.....	Harvey M. Spaulding.....	Willmar.....	1975
County Attorney.....	Ronald Schnieder.....	Willmar.....	1975
Judge of Probate.....	M. A. Wahlstrand.....	Willmar.....	1975
County Surveyor.....	James E. Boerhave.....	Willmar.....	1975
Coroner.....	Dr. Lawrence Opsahl.....	Willmar.....	1975
Clerk of Court.....	Leonard Blom.....	Willmar.....	1975
Court Commissioner.....	Reuben Bengtson.....	Willmar.....	1975
County Commissioner—			
1st District.....	Louis deCathelineau.....	Willmar.....	1975
2nd District.....	Virgil M. Olson.....	Willmar.....	1973
3rd District.....	Earl Larson.....	Willmar.....	1975
4th District.....	Elroy Lovander.....	Hawick.....	1973
5th District.....	Richard DeVries.....	Willmar.....	1975
Torrens Examiner.....	Dean Anderson.....	Willmar.....	1975
County Assessor.....	Chester Johnson.....	Atwater.....	1973
County Engineer.....	Elroy Angus.....	Willmar.....	1974

KITTSOON COUNTY—County Seat, Hallock 56728

Established March 9, 1878

1970 Population 6,785

Land Area, 700,372.50 Acres

County Auditor.....	Elden W. Johnson.....	Hallock.....	1975
County Treasurer.....	Paul F. Bernstrom.....	Hallock.....	1975
Register of Deeds.....	V. A. Holmgren.....	Hallock.....	1975
Sheriff.....	Willard Pearson.....	Hallock.....	1975
County Attorney.....	Lyman A. Brink.....	Hallock.....	1975
Judge of Probate.....	E. A. Dubore.....	Roseau.....	1975
Coroner.....	Dr. Roland Larter.....	Hallock.....	1975
Clerk of Court.....	Jean Pemberton.....	Hallock.....	1975
County Commissioner—			
1st District.....	Henry G. Peterson, Sr.....	Karlstad.....	1975
2nd District.....	Garfield E. Erlandson.....	Kennedy.....	1973
3rd District.....	Albin O. Anderson.....	Hallock.....	1975
4th District.....	Floyd L. Sanner.....	Lancaster.....	1973
5th District.....	Wilhelmina G. Johnson.....	Orleans.....	1975
County Assessor.....	Harry J. Hanson, Sr.....	Hallock.....	1973
County Engineer.....	Dennis Berend.....	Hallock.....	1971

KOOCHICHING COUNTY—County Seat, International Falls 56649

Established December 19, 1906

1970 Population 16,819

Land Area, 1,989,188.53 Acres

County Auditor.....	Patrick J. Donahue.....	International Falls..	1975
County Treasurer.....	Robert Lovell.....	International Falls..	1975
Register of Deeds.....	William T. Fulton.....	International Falls..	1975
Sheriff.....	Milton R. Kochaniuk.....	International Falls..	1975
County Attorney.....	Eugene T. Williamson.....	International Falls..	1975
Judge of Probate.....	George Hnatiuk.....	International Falls..	1977
Coroner.....	George M. Crow, M.D.....	International Falls..	1975
Clerk of Court.....	Terrance Carew.....	International Falls..	1973
Court Commissioner.....	Alice Seguin.....	International Falls..	1975
County Commissioner—			
1st District.....	John Mueller.....	Littlefork.....	1975
2nd District.....	William Lessard.....	International Falls..	1973
3rd District.....	Walter J. Holt.....	International Falls..	1975
4th District.....	Earl Bolin.....	International Falls..	1973
5th District.....	Henry Cody.....	Big Falls.....	1973
Torrens Examiner.....	George Hnatiuk.....	International Falls..	1975
County Assessor.....	Paul Barstad.....	Littlefork.....	1971
County Engineer.....	Darcy B. Page.....	International Falls..	1975

LAC QUI PARLE COUNTY—County Seat, Madison 56256

Established March 6, 1871 1970 Population 11,031 Land Area, 492,698.83 Acres

Office	Name	Postoffice	Term Expires
County Auditor.....	Raymond L. Olson.....	Madison.....	1975
County Treasurer.....	Junice Sondergaard.....	Madison.....	1975
Register of Deeds.....	Vern A. Molstad.....	Madison.....	1975
Sheriff.....	Veal C. Fields.....	Madison.....	1975
County Attorney.....	Wallace Jackson.....	Madison.....	1975
Judge of Probate.....	Theodor S. Slen.....	Madison.....	1973
County Surveyor.....	Roger Haug.....	Madison.....	1975
Coroner.....	Dr. Ray Camp, M.D.....	Madison.....	1975
Clerk of Court.....	Obert E. Hanson.....	Madison.....	1975
Court Commissioner.....	Theodor S. Slen.....	Madison.....	1975
County Commissioner—			
1st District.....	Gunder O. Johnson.....	Marietta.....	1973
2nd District.....	Alfred J. Gloege.....	Bellingham.....	1975
3rd District.....	Melvin Lillejord.....	Madison.....	1973
4th District.....	James M. Flaa.....	Boyd.....	1975
5th District.....	A. Hillman Korstad.....	Boyd.....	1973
County Assessor.....	J. Donald Emerson.....	Madison.....	1973
County Engineer.....	Gordon Anderson.....	Madison.....	1974

LAKE COUNTY—County Seat, Two Harbors 55616

Established March 1, 1866 1970 Population 12,860 Land Area, 1,367,808.05 Acres

County Auditor.....	MelRoy Peterson.....	Two Harbors.....	1975
County Treasurer.....	Ebner H. Anderson.....	Two Harbors.....	1975
Register of Deeds.....	Robert D. Miller.....	Two Harbors.....	1975
Sheriff.....	William B. DeRosier.....	Two Harbors.....	1975
County Attorney.....	Mitchel H. Costley.....	Two Harbors.....	1975
Judge of Probate.....	Walter Egeland.....	Two Harbors.....	1975
Coroner.....	Parnell Johnson.....	Two Harbors.....	Appointed
Clerk of Court.....	J. R. Lindgren.....	Two Harbors.....	1973
County Superintendent of Schools			
Independent School District No. 381	Dr. Earl Brakken.....	Two Harbors.....	Appointed
County Commissioner—			
1st District.....	R. J. Houle.....	Little Marais.....	1973
2nd District.....	Robert D. Hanson.....	Silver Bay.....	1973
3rd District.....	Marvin R. Marklund.....	Two Harbors.....	1975
4th District.....	Edwin W. Hansen.....	Two Harbors.....	1973
5th District.....	Floyd W. Skoog.....	Two Harbors.....	1975
Torrens Examiner.....	Walter Egeland.....	Two Harbors.....	Appointed
County Assessor.....	Albert Westlund.....	Two Harbors.....	Appointed
County Engineer.....	Alfred Sandvik.....	Two Harbors.....	Appointed

LAKE OF THE WOODS COUNTY—County Seat, Baudette 56623

Established November 28, 1922 1970 Population 3,819 Land Area, 833,821.72 Acres

County Auditor.....	Edith O'Connor.....	Baudette.....	1975
County Treasurer.....	Newell O. Lee.....	Baudette.....	1975
Register of Deeds.....	John B. Imsdahl.....	Baudette.....	1975
Sheriff.....	Emmett H. Chilgren.....	Baudette.....	1975
County Attorney.....	Robert E. Wynne.....	Baudette.....	1975
Judge of Probate.....	John R. Krouss.....	Baudette.....	1973
Coroner.....	Joe F. Forney.....	Baudette.....	1975
Clerk of Court.....	Evelyn Slick.....	Baudette.....	1975
County Commissioner—			
1st District.....	Leon O. Hanson.....	Baudette.....	1975
2nd District.....	Tony Jochim.....	Baudette.....	1973
3rd District.....	L. L. Weaver.....	Baudette.....	1975
4th District.....	Albert M. Gullie.....	Williams.....	1973
5th District.....	Albert E. Vratsovsky.....	Williams.....	1975
County Assessor.....	Niles A. Nordlof.....	Baudette.....	1972
County Engineer.....	Gordon C. Eidal.....	Baudette.....	1974

LE SUEUR COUNTY—County Seat, LeCenter 56057

Established March 5, 1853 1970 Population 21,259 Land Area, 283,692.68 Acres

Office	Name	Postoffice	Term Expires
County Auditor.....	Russell Becker.....	Le Center.....	1975
County Treasurer.....	Robert F. Tuma.....	Le Center.....	1975
Register of Deeds.....	Myles S. Pumper.....	Le Center.....	1975
Sheriff.....	Pat W. Smith, Sr.....	Le Center.....	1975
County Attorney.....	Harry Christian.....	Le Center.....	1975
Judge of Probate.....	Ruth Brown.....	Le Center.....	1975
County Surveyor.....	Richard L. Bradshaw.....	Le Center.....	1975
Coroner.....	Jerry E. Hayden.....	Le Center.....	1975
Clerk of Court.....	Edsel J. Janovsky.....	Le Center.....	1975
County Commissioner—			
1st District.....	Henry A. Simon.....	New Prague.....	1973
2nd District.....	Gerald Sullivan.....	Le Center.....	1975
3rd District.....	George F. Weyl.....	Le Sueur.....	1973
4th District.....	Clarence Miller.....	Kilkenny.....	1975
5th District.....	Roger J. Wolfe.....	Kasota.....	1973
County Assessor.....	Robert A. Richter.....	Le Center.....	1973
County Engineer.....	Wm. P. Mohr.....	Le Sueur.....	1972

LINCOLN COUNTY—County Seat, Ivanhoe 56142

Established March 6, 1873 1970 Population 8,202 Land Area, 334,365.00 Acres

County Auditor.....	J. M. Domek.....	Ivanhoe.....	1975
County Treasurer.....	Carl K. Sorensen.....	Tyler.....	1975
Register of Deeds.....	Kenneth H. Toft.....	Tyler.....	1975
Sheriff.....	Vernon B. Dahl.....	Ivanhoe.....	1975
County Attorney.....	Durward L. Pederson.....	Ivanhoe.....	1975
Judge of Probate.....	Clinton C. Crumlett.....	Lake Benton.....	1975
Coroner.....	M. A. Muesing, M.D.....	Tyler.....	1975
Clerk of Court.....	James Gilronan.....	Lake Benton.....	1975
County Commissioner—			
1st District.....	Donald Dorn.....	Lake Benton.....	1973
2nd District.....	Arlie E. Svendsen.....	Tyler.....	1975
3rd District.....	Lowell Stegner.....	Hendricks.....	1973
4th District.....	Leonard Spanton.....	Ivanhoe.....	1975
5th District.....	O. K. Oelke.....	Arco.....	1973
County Assessor.....	Norman Trautman.....	Lake Benton.....	1973
County Engineer.....	Leonard Muchlinski.....	Ivanhoe.....	1974

LYON COUNTY—County Seat, Marshall 56258

Established March 6, 1868 1970 Population 24,092 Land Area, 453,072.72 Acres

County Auditor.....	Weston B. Hendrickson.....	Marshall.....	1975
County Treasurer.....	Cecil H. Snyder.....	Marshall.....	1975
Register of Deeds.....	Gladys Driggs.....	Marshall.....	1975
Sheriff.....	John Tomasek.....	Marshall.....	1975
County Attorney.....	Patrick J. Leary.....	Marshall.....	1975
Judge of Probate.....	Bruce V. Pierard.....	Marshall.....	1975
County Surveyor.....	H. Vernon English.....	Marshall.....	1975
Coroner.....	Ronald W. Taintor.....	Marshall.....	1975
Clerk of Court.....	Harris Persons.....	Marshall.....	1975
Court Commissioner.....	Arthur Blaufuss.....	Marshall.....	1975
County Superintendent of Schools.....	Ralph Brynelson.....	Cottonwood.....	1971
County Commissioner—			
1st District.....	Torgny Anderson.....	Cottonwood.....	1973
2nd District.....	Joseph J. Brewers.....	Minneota.....	1975
3rd District.....	Donald Hively.....	Russell.....	1973
4th District.....	Chet Rewerts.....	Marshall.....	1975
5th District.....	Paul Knoblauch.....	Tracy.....	1975
Torrens Examiner.....	Don Molter.....	Marshall.....	1975
County Assessor.....	Julian Gislason.....	Minneota.....	1975
County Supervisor of Assessments.....	Julian Gislason.....	Minneota.....	1975
County Engineer.....	Virgil Johnson.....	Marshall.....	1975

McLEOD COUNTY—County Seat, Glencoe 55336

Established March 1, 1856 1970 Population 27,404 Land Area, 311,488.63 Acres

Office	Name	Postoffice	Term Expires
County Auditor	Clarence E. Schultz	Glencoe	1975
County Treasurer	Lorraine Lindeman	Glencoe	1975
Register of Deeds	Anne Stoeckmann	Glencoe	1975
Sheriff	Leon Odegaard	Glencoe	1975
County Attorney	Richard Peterson	Hutchinson	1975
Judge of Probate	J. A. Morrison	Hutchinson	1975
County Surveyor	Dickman C. Knutson	Hutchinson	Appointed
Coroner	Dr. Kenneth Peterson	Hutchinson	Appointed
Clerk of Court	Lloyd Lipke	Glencoe	1975
County Commissioner—			
1st District	George Otto	Lester Prairie	1973
2nd District	Ernie Bullert	Glencoe	1975
3rd District	Walter Radke	Brownton	1973
4th District	Reuben Wanous	Glencoe	1975
5th District	Clifford L. Popp	Hutchinson	1973
Torrens Examiner	Anne Stoeckman		
County Assessor	Wesley J. Abram	Brownton	Appointed
County Engineer	Vincent Ryan	Glencoe	Appointed

MAHNOMEN COUNTY—County Seat, Mahanomen 56557

Established December 27, 1906 1970 Population 5,563 Land Area, 360,983.13 Acres

County Auditor	Everette Johnson	Waubun	1975
County Treasurer	Thomas C. Bisek	Mahnomen	1975
Register of Deeds	Harry L. Otto	Mahnomen	1975
Sheriff	Rudy Tupa	Mahnomen	1975
County Attorney	James Beuning	Mahnomen	1975
Judge of Probate	Jerome L. Kersting	Mahnomen	1977
County Surveyor	Edmund Wolbeck	Mahnomen	1975
Coroner	Kenneth Mattson	Mahnomen	1975
Clerk of Court	Isabel Withrow	Mahnomen	1973
County Commissioner—			
1st District	Clayton Tilleraas	Mahnomen	1975
2nd District	Andrew Kleindl	Bejou	1973
3rd District	Vernon Scott	Lengby	1975
4th District	Otto Burggraf	Mahnomen	1973
5th District	James Stech	Waubun	1975
County Assessor	Harold Schoenhardt	Waubun	1970
County Engineer	Robert Novotny	Detroit Lakes	1974

MARSHALL COUNTY—County Seat, Warren 56762

Established February 25, 1879 1970 Population 12,871 Land Area, 1,142,622.02 Acres

County Auditor	Charles G. Cheney	Warren	1975
County Treasurer	Milan R. Sorenson	Warren	1975
Register of Deeds	Sanford Tverstol	Argyle	1975
Sheriff	Oscar C. Erickson	Warren	1975
County Attorney	Harold G. Myhre	Warren	1975
Judge of Probate	J. A. Harren	Red Lake Falls	1977
Coroner	Dr. E. E. Pumala	Warren	Appointed
Clerk of Court	H. L. Charboneau	Warren	1975
County Commissioner—			
1st District	Dale Zutz	Warren	1975
2nd District	Roy Edman	Alvarado	1973
3rd District	Herbert Pagnac	Stephen	1975
4th District	Oscar Rokke	Newfolden	1973
5th District	Nilo Rantanen	Middle River	1975
Torrens Examiner	Charles R. Huddleson	Warren	Appointed
County Assessor	Norman Hagen	Argyle	Appointed
County Engineer	Oliver Thompson	Warren	Appointed

MARTIN COUNTY—County Seat, Fairmont 56031

Established May 23, 1857 1970 Population 24,098 Land Area, 450,521.05 Acres

Office	Name	Postoffice	Term Expires
County Auditor.....	Clem A. Smith.....	Fairmont.....	1975
County Treasurer.....	T. L. Thurston.....	Fairmont.....	1975
Register of Deeds.....	Gerald Jenkinson.....	Fairmont.....	1975
Sheriff.....	Vacant.....
County Attorney.....	Elton A. Kuderer.....	Fairmont.....	1975
Judge of Probate.....	Conrad Gaarenstroom.....	Fairmont.....	1975
County Surveyor.....	Raymond Herrick.....	Fairmont.....	1975
Coroner.....	Dr. Jack Gardner.....	Fairmont.....	1975
Clerk of Court.....	K. W. Koenecke.....	Fairmont.....	1975
Court Commissioner.....	Conrad Gaarenstroom.....	Fairmont.....	1975
County Commissioner—			
1st District.....	Raymond Worden.....	Truman.....	1973
2nd District.....	George R. Cavers.....	Fairmont.....	1975
3rd District.....	Daniel Keasling.....	Fairmont.....	1973
4th District.....	Philip Theobald.....	Sherburn.....	1975
5th District.....	Lewis Handevitdt.....	Sherburn.....	1973
County Assessor.....	Oliver L. Anderson.....	Fairmont.....	1972
County Engineer (Highway).....	Arvel Klessig.....	Fairmont.....	1974

MEEKER COUNTY—County Seat, Litchfield 55355

Established February 23, 1856 1970 Population 18,484 Land Area, 382,891.96 Acres

County Auditor.....	Donald Herzog.....	Litchfield.....	1975
County Treasurer.....	Allen K. Knutson.....	Grove City.....	1975
Register of Deeds.....	Audrey Nordquist.....	Litchfield.....	1975
Sheriff.....	John Rogers.....	Litchfield.....	1975
County Attorney.....	Thomas D. Nagel.....	Litchfield.....	1975
Judge of Probate.....	Cedric F. Williams.....	Cosmos.....	1975
County Surveyor.....	Robert Rohlin.....	Buffalo.....	Appointed
Coroner.....	F. S. Schnell.....	Litchfield.....	1971
Clerk of Court.....	Hardy D. Silverberg.....	Litchfield.....	1975
Court Commissioner.....	Roy E. Anderson.....	Litchfield.....	1973
County Commissioner—			
1st District.....	Thomas W. O'Keefe.....	Litchfield.....	1973
2nd District.....	Allen D. Frederiksen.....	Grove City.....	1975
3rd District.....	Lyndon Nelson.....	Dassel.....	1973
4th District.....	Kermit Johnson.....	Dassel.....	1975
5th District.....	Chester Anderson.....	Paynesville.....	1973
County Assessor.....	Jerome Skeim.....	Litchfield.....	1971
County Engineer.....	H. A. Knieff.....	Litchfield.....	1971

MILLE LACS COUNTY—County Seat, Milaca 56353

Established May 23, 1857 1970 Population 15,180 Land Area, 365,472.95 Acres

County Auditor.....	Robert Berglund.....	Milaca.....	1975
County Treasurer.....	Clarence F. Fix.....	Milaca.....	1975
Register of Deeds.....	Clair A. Ortquist.....	Milaca.....	1975
Sheriff.....	Al Wilhelm.....	Milaca.....	1975
County Attorney.....	John S. Nyquist, Jr.....	Milaca.....	1975
Judge of Probate.....	Leonard M. Paulson.....	Milaca.....	1975
County Surveyor.....	John Oliver.....	Elk River.....	1975
Coroner.....	Dr. Paul J. Keith.....	Milaca.....	1975
Clerk of Court.....	Waldo A. Allen.....	Milaca.....	1975
County Superintendent of Schools.....	Ruth S. Douglas.....	Princeton.....	1971
County Commissioner—			
1st District.....	Loren Trunk.....	Princeton.....	1973
2nd District.....	Mark W. Sederquist.....	Milaca.....	1975
3rd District.....	John D. McBroom.....	Milaca.....	1973
4th District.....	Ray Cash.....	Onamia.....	1975
5th District.....	Russell W. Rule.....	Isle.....	1973
County Assessor.....	Douglas M. Holt.....	Milaca.....	1971
County Engineer.....	William A. Rice.....	Milaca.....	1972

MORRISON COUNTY—County Seat, Little Falls 56345

Established February 23, 1855 1970 Population 26,848 Land Area, 719,593.26 Acres

Office	Name	Postoffice	Term Expires
County Auditor.....	Otto H. Johannes.....	Little Falls.....	1975
County Treasurer.....	Rose Hubner.....	Little Falls.....	1975
Register of Deeds.....	James R. Anderson.....	Little Falls.....	1975
Sheriff.....	Fred C. Pelzer.....	Little Falls.....	1975
County Attorney.....	Attell P. Felix.....	Little Falls.....	1975
Judge of Probate.....	Charles A. Fortier.....	Little Falls.....	1975
Coroner.....	Dr. E. C. Goblirsch.....	Little Falls.....	1975
Clerk of Court.....	Edward L. Ciminski.....	Little Falls.....	1975
County Superintendent of Schools.....	Myrtle Eckblad.....	Little Falls.....	1972
County Commissioner—			
1st District.....	Arthur Eckblad.....	Cushing.....	1973
2nd District.....	Paul Moran.....	Little Falls.....	1973
3rd District.....	Roman Burggraff.....	Little Falls.....	1973
4th District.....	Felix J. Kujawa.....	Buckman.....	1975
5th District.....	Robert Tepley.....	Bowlus.....	1975
County Assessor.....	William P. Larson.....	Royalton.....	1972
County Engineer.....	I. M. Fellbaum.....	Little Falls.....	1972

MOWER COUNTY—County Seat, Austin 55912

Established February 20, 1855 1970 Population 43,065 Land Area, 453,204.88 Acres

County Auditor.....	Graham R. Uzlik.....	Austin.....	1975
County Treasurer.....	Eileen M. Tapager.....	Austin.....	1975
Register of Deeds.....	Purl M. Enger.....	Austin.....	1975
Sheriff.....	Carmen H. Halstenson.....	Austin.....	1975
County Attorney.....	Wallace C. Sich.....	Austin.....	1975
Judge of Probate.....	Paul Kimball, Jr.....	Austin.....	1977
Coroner.....	Dr. George W. Stahl.....	Austin.....	1975
Clerk of Court.....	Dale Rolfsen.....	Austin.....	1975
Court Commissioner.....	Kenneth Strom.....	Austin.....	1973
County Commissioner—			
1st District.....	Clifford S. Christianson.....	Austin.....	1973
2nd District.....	Bob Finbraaten.....	Adams.....	1973
3rd District.....	R. E. Buechner.....	Austin.....	1975
4th District.....	Robert Shaw.....	Austin.....	1975
5th District.....	J. E. Goldberg.....	Austin.....	1973
County Assessor.....	Richard L. Anderson.....	Austin.....	1971
County Engineer.....	G. Everett Carlson.....	Austin.....	1973

MURRAY COUNTY—County Seat, Slayton 56172

Established May 23, 1857 1970 Population 12,369 Land Area, 444,657.47 Acres

County Auditor.....	Duane Q. Bondhus.....	Slayton.....	1975
County Treasurer.....	Norman Knutson.....	Slayton.....	1975
Register of Deeds.....	Willard W. Ohme.....	Slayton.....	1975
Sheriff.....	Orville L. Muck.....	Slayton.....	1975
County Attorney.....	Wm. C. Taylor.....	Slayton.....	1975
Judge of Probate.....	John D. Holt.....	Slayton.....	1973
Coroner.....	Hugh D. Patterson.....	Slayton.....	1975
Clerk of Court.....	Douglas E. Johnson.....	Slayton.....	1975
County Superintendent of Schools.....	Harold Haas.....	Chandler.....	1971
County Commissioner—			
1st District.....	Walter L. Silvernale.....	Currie.....	1973
2nd District.....	Urban Johnson.....	Balaton.....	1975
3rd District.....	Leon W. Sierk.....	Lake Wilson.....	1973
4th District.....	R. J. Christiansen.....	Slayton.....	1975
5th District.....	Maynard A. Larson.....	Avoca.....	1973
County Assessor.....	Floyd A. Propp.....	Slayton.....	1973
County Engineer.....	Claire W. Jerome.....	Slayton.....	1972

NICOLLET COUNTY—County Seat, St. Peter 56082

Established March 5, 1853 1970 Population 24,378 Land Area, 280,866.22 Acres

Office	Name	Postoffice	Term Expires
County Auditor.....	Lawrence Overn.....	St. Peter.....	1975
County Treasurer.....	Richard Bresnahan.....	St. Peter.....	1975
Register of Deeds.....	Lorana Holmquist.....	St. Peter.....	1975
Sheriff.....	George T. Witty.....	St. Peter.....	1975
County Attorney.....	W. M. Gustafson.....	St. Peter.....	1975
Judge of Probate.....	Henry N. Benson.....	St. Peter.....	1975
County Surveyor.....	Martin C. Menk, Jr.....	St. Peter.....	1975
Coroner.....	Karl M. Klein.....	St. Peter.....	1975
Clerk of Court.....	Olive Peterson.....	St. Peter.....	1975
Court Commissioner.....	Ralph Boys.....	St. Peter.....	1975
County School Administrator.....	Helen Schroeder.....	New Ulm.....	Appointed
County Commissioner—			
1st District.....	John H. Verkennes.....	St. Peter.....	1973
2nd District.....	Stanley Gilbertson.....	St. Peter.....	1975
3rd District.....	Lorenz Bode.....	Nicollet.....	1973
4th District.....	Delphin Anderson.....	Lafayette.....	1975
5th District.....	Ray Eckes.....	North Mankato.....	1973
County Assessor.....	A. J. Ollerman.....	St. Peter.....	1973
County Engineer.....	Robert J. Koppen.....	North Mankato.....	1972

NOBLES COUNTY—County Seat, Worthington 56187

Established May 23, 1857 1970 Population 22,959 Land Area, 454,877.12 Acres

County Auditor.....	Ken W. Roberts.....	Worthington.....	1975
County Treasurer.....	Stuart McNab.....	Round Lake.....	1975
Register of Deeds.....	Mrs. Edgar Anderson.....	Worthington.....	1975
Sheriff.....	Dale C. Peters.....	Worthington.....	1975
County Attorney.....	Gary Crippen.....	Worthington.....	1975
Judge of Probate.....	Vincent Hollaren.....	Worthington.....	1975
Coroner.....	Dr. E. A. Kilbride.....	Worthington.....	1975
Clerk of Court.....	Vivian E. Erbes.....	Worthington.....	1975
Court Commissioner.....	K. L. Bunday.....	Worthington.....	1975
County Commissioner—			
1st District.....	George Harberts.....	Reading.....	1973
2nd District.....	Ralph Sanders.....	Ellsworth.....	1975
3rd District.....	Raphael Honermann.....	Adrian.....	1973
4th District.....	John E. Fenstermacher.....	Worthington.....	1975
5th District.....	L. E. Batcheller.....	Worthington.....	1973
Torrens Examiner.....	Mrs. Edgar Anderson.....	Worthington.....	1975
County Assessor.....	W. C. Thom.....	Worthington.....	1972
County Engineer.....	Floyd Mucklinski.....	Worthington.....	1973

NORMAN COUNTY—County Seat, Ada 56510

Established February 17, 1881 1970 Population 9,888 Land Area, 558,689.36 Acres

County Auditor.....	Kenneth Benesh.....	Ada.....	1975
County Treasurer.....	Harry Storslee.....	Ada.....	1975
Register of Deeds.....	Vera Stennes.....	Hendrum.....	1975
Sheriff.....	Herman Lovas.....	Ada.....	1975
County Attorney.....	O. E. Austinson.....	Ada.....	1975
Judge of Probate.....	Milton A. Kludt.....	Ada.....	1977
Coroner.....	James P. Fredrickson.....	Ada.....	1975
Clerk of Court.....	Milton Lien.....	Ada.....	1975
Court Commissioner.....	A. C. Sipe.....	Ada.....	1975
County Commissioner—			
1st District.....	Elvin Gunnufson.....	Gary.....	1973
2nd District.....	Harry L. Olson.....	Halstad.....	1975
3rd District.....	Chas. P. Grothe.....	Hendrum.....	1973
4th District.....	Richard Jamison.....	Ada.....	1975
5th District.....	Sanford Jenson.....	Ada.....	1975
County Assessor.....	Howard Christianson.....	Halstad.....	1973
County Engineer.....	Lloyd N. Nelson.....	Ada.....	1971

OLMSTED COUNTY—County Seat, Rochester 55901

Established February 20, 1855 1970 Population 81,258 Land Area, 421,342.96 Acres

Office	Name	Postoffice	Term Expires
County Auditor.....	Ross Browning.....	Rochester.....	1975
County Treasurer.....	Karl H. Postier.....	Rochester.....	1975
Register of Deeds.....	Harry H. Evans.....	Rochester.....	1975
Sheriff.....	Charles Von Wald.....	Rochester.....	1975
County Attorney.....	D. P. Mattson.....	Rochester.....	1975
Judge of Probate.....	Thomas J. Scanlan.....	Rochester.....	1975
County Surveyor.....	Roger Brand.....	Rochester.....	Appointed
Coroner.....	T. O. Wellner, M.D.....	Rochester.....	1975
Clerk of Court.....	Rosemary Forbes.....	Rochester.....	1973
Court Commissioner.....	George Delaney.....	Rochester.....	1973
County Superintendent of Schools.....	Forest J. Bandel.....	Rochester.....	1970
County Commissioner—			
1st District.....	Richard L. Towey.....	Rochester.....	1973
2nd District.....	C. Bruce Cherland.....	Rochester.....	1975
3rd District.....	U. J. Eichten.....	Rochester.....	1975
4th District.....	Lawrence W. Schulz.....	Rochester.....	1973
5th District.....	Gerald Tiedeman.....	Oronoco.....	1975
Torrens Examiner.....	Harry H. Evans.....	Rochester.....	1975
County Assessor.....	Austin Dunagan.....	Rochester.....	Appointed
County Engineer.....	Art Schellhammer.....	Eyota.....	Appointed

OTTER TAIL COUNTY—County Seat, Fergus Falls 56537

Established March 18, 1858 1970 Population 45,934 Land Area, 1,267,003.43 Acres

County Auditor.....	K. W. Hanson.....	Fergus Falls.....	1975
County Treasurer.....	George H. Nelson.....	Fergus Falls.....	1975
Register of Deeds.....	Helen Skramsted.....	Fergus Falls.....	1975
Sheriff.....	Carlton E. Mortensen.....	Fergus Falls.....	1975
County Attorney.....	Harlan L. Nelson.....	Fergus Falls.....	1975
Judge of Probate.....	Henry Polkinghorn.....	Fergus Falls.....	1975
County Surveyor.....	Robert Oslund.....	Fergus Falls.....	1975
Clerk of Court.....	Mytle Logas.....	Fergus Falls.....	1973
County Superintendent of Schools.....	Vernon E. Bachmann.....	Fergus Falls.....	1975
County Commissioner—			
1st District.....	James J. Bucholz.....	Perham.....	1973
2nd District.....	Richard Dillon.....	Elizabeth.....	1975
3rd District.....	Andy Leitch.....	Battle Lake.....	1973
4th District.....	A. Hubert Nordgren.....	Henning.....	1975
5th District.....	John W. Snowberg.....	Fergus Falls.....	1973
County Assessor.....	Gene Davenport.....	Fergus Falls.....	1975
County Engineer.....	Wendell P. Huber.....	Fergus Falls.....	1975

PENNINGTON COUNTY—County Seat, Thief River Falls 56701

Established November 23, 1910 1970 Population 13,261 Land Area, 391,606 Acres

County Auditor.....	C. W. Rodekult.....	Thief River Falls.....	1975
County Treasurer.....	A. E. Jorgenson.....	Thief River Falls.....	1975
Register of Deeds.....	Eugene Prestegard.....	Thief River Falls.....	1975
Sheriff.....	Charles R. Richards.....	Thief River Falls.....	1975
County Attorney.....	Neil A. McEwen.....	Thief River Falls.....	1975
Judge of Probate.....	Stanley N. Mortenson.....	Thief River Falls.....	1975
County Surveyor.....	A. O. Stokke.....	Thief River Falls.....	1975
Coroner.....	Dr. E. O. Thorsgard.....	Thief River Falls.....	1975
Clerk of Court.....	Arldith Johnson.....	Thief River Falls.....	1973
County Commissioner—			
1st District.....	Olin C. Hanson.....	Thief River Falls.....	1973
2nd District.....	Don L. Olson.....	Thief River Falls.....	1975
3rd District.....	Carl R. Anderson.....	Red Lake Falls.....	1973
4th District.....	Otto Stenberg.....	Thief River Falls.....	1975
5th District.....	Glenn Tasa.....	Trail.....	1973
County Assessor.....	E. Clarence Weckwerth.....	Thief River Falls.....	1971
County Engineer.....	Joseph Seidel.....	Thief River Falls.....	1971

PINE COUNTY—County Seat, Pine City 55063

Established March 1, 1856 1970 Population 16,629 Land Area, 906,366.61 Acres

Office	Name	Postoffice	Term Expires
County Auditor.....	Margaret Holler.....	Pine City.....	1975
County Treasurer.....	Raymond G. Schultz.....	Pine City.....	1975
Register of Deeds.....	Avis Bible.....	Pine City.....	1975
Sheriff.....	John Kozisek.....	Pine City.....	1975
County Attorney.....	Howard N. Ledin.....	Pine City.....	1975
Judge of Probate.....	George E. Sausen.....	Pine City.....	1975
County Surveyor.....	Morrell D. Rude.....	Pine City.....	1975
Coroner.....	E. G. Hubin, M.D.....	Sandstone.....	1975
Clerk of Court.....	Cornelius Nieboer.....	Pine City.....	1973
Court Commissioner.....	Walter Blanchard.....	Pine City.....	1975
County Commissioner—			
1st District.....	Clarence Nordstrom.....	Pine City.....	1975
2nd District.....	Fred W. Ausmus.....	Hinckley.....	1973
3rd District.....	Norman Nelson.....	Hinckley.....	1975
4th District.....	Florian Chmielewski.....	Sturgeon Lake.....	1973
5th District.....	John O'Brien.....	Askov.....	1973
Torrens Examiner.....	George E. Sausen.....	Pine City.....	
County Assessor.....	Harvey Freeman.....	Pine City.....	1970
County Engineer.....	Kenneth G. Paulson.....	Sandstone.....	1972

PIPESTONE COUNTY—County Seat, Pipestone 56164

Established May 23, 1857 1970 Population 12,665 Land Area, 296,887.75 Acres

County Auditor.....	Marion Noble.....	Pipestone.....	1975
County Treasurer.....	Merle M. Pike.....	Pipestone.....	1975
Register of Deeds.....	R. S. Owens.....	Pipestone.....	1975
Sheriff.....	Eugene Spicer.....	Pipestone.....	1975
County Attorney.....	Tedd Evans, Jr.....	Pipestone.....	1975
Judge of Probate.....	J. H. Manion.....	Pipestone.....	1977
Coroner.....	Dr. R. J. Kotval.....	Pipestone.....	1975
Clerk of Court.....	R. J. Risch.....	Pipestone.....	1975
Court Commissioner.....	Waldo Huemoller.....	Pipestone.....	1975
County Commissioner—			
1st District.....	L. J. Satter.....	Holland.....	1973
2nd District.....	Robert Mitchell.....	Jasper.....	1975
3rd District.....	Nick Veenhof.....	Edgerton.....	1973
4th District.....	Howard Aanenson.....	Pipestone.....	1975
5th District.....	Wally Trigg.....	Pipestone.....	1973
County Assessor.....	Gordon Baden.....	Jasper.....	1970
County Engineer.....	Ray D. Setterlund.....	Pipestone.....	1971

POLK COUNTY—County Seat, Crookston 56716

Established January 20, 1858 1970 Population 33,828 Land Area, 1,260,513.39 Acres

County Auditor.....	Martin L. Vanseth.....	Crookston.....	1975
County Treasurer.....	Florence L. Rood.....	Crookston.....	1975
Register of Deeds.....	LaVerne Sorlie.....	Crookston.....	1975
Sheriff.....	Paul L. Caouette.....	Crookston.....	1975
County Attorney.....	Robert A. Peterson.....	Crookston.....	1975
Judge of Probate.....	Philip A. Anderson.....	Crookston.....	1977
County Surveyor.....	Lloyd Ofstedal.....	Crookston.....	1975
Clerk of Court.....	Raymond H. Espe.....	Crookston.....	1975
Court Commissioner.....	Winnifred Laurent.....	Crookston.....	1975
County Commissioner—			
1st District.....	Oris Moen.....	Fertile.....	1973
2nd District.....	Hillard Mykleby.....	Eldred.....	1975
3rd District.....	Alfon Hanson.....	Crookston.....	1973
4th District.....	Lloyd Wold.....	Trail.....	1974
5th District.....	Viggo Nelson.....	East Grand Forks.....	1973
County Assessor.....	Henry Gredvig.....	Crookston.....	1972
County Engineer.....	Bernard Lieder.....	Crookston.....	1971

POPE COUNTY—County Seat, Glenwood 56334

Established February 20, 1862		1970 Population 11,023	Land Area, 426,102.11 Acres	
Office	Name	Postoffice	Term Expires	
County Auditor.....	Wm. T. Boyle.....	Glenwood.....	1975	
County Treasurer.....	David Troen.....	Glenwood.....	1975	
Register of Deeds.....	Reuben C. Eide.....	Glenwood.....	1975	
Sheriff.....	Ira Dale Emmons.....	Glenwood.....	1975	
County Attorney.....	C. David Nelson.....	Glenwood.....	1975	
Judge of Probate.....	Gilman P. Gandrud.....	Glenwood.....	1975	
County Surveyor.....	Richard D. Gasser.....	Glenwood.....	1975	
Coroner.....	B. A. Kolp, M.D.....	Glenwood.....	1975	
Clerk of Court.....	Hartvig Pederson.....	Glenwood.....	1975	
County Commissioner—				
1st District.....	Melvin Heggestad.....	Starbuck.....	1973	
2nd District.....	E. E. Vold.....	Glenwood.....	1975	
3rd District.....	Otto Solbreken.....	Sedan.....	1973	
4th District.....	H. W. Bly.....	Hancock.....	1975	
5th District.....	Tommy Wrolson.....	Farwell.....	1973	
County Assessor.....	Reuben O. Qually.....	Glenwood.....	1973	
County Engineer.....	Robert L. Ellestad.....	Glenwood.....	1973	

RAMSEY COUNTY—County Seat, St. Paul 55102

Established October 27, 1849	1970 Population 474,799	Land Area, 101,032.44 Acres	
County Auditor.....	Lou McKenna.....	St. Paul.....	Appointed
County Treasurer.....	William M. Killeen.....	St. Paul, 55102.....	1975
Register of Deeds.....	Robert T. Gibbons.....	St. Paul, 55102.....	1975
Sheriff.....	Kermit Hedman.....	St. Paul, 55102.....	1975
County Attorney.....	William B. Randall.....	St. Paul, 55102.....	1975
Judge of Probate.....	Andrew A. Glenn.....	St. Paul, 55102.....	1975
Coroner.....	Dr. John J. Sterner.....	St. Paul.....	Appointed
Clerk of Court.....	Joseph P. LaNasa.....	St. Paul.....	1973
Court Commissioner.....	James F. Finley.....	St. Paul, 55101.....	1975
County Commissioner—			
1st District.....	Ed Salverda.....	St. Paul, 55113.....	1975
2nd District.....	John Milton.....	St. Paul, 55110.....	1975
3rd District.....	William Carlson, Jr.....	St. Paul, 55116.....	1975
3rd District.....	Lawrence D. Cohen.....	St. Paul, 55116.....	1975
3rd District.....	Mrs. Donald M. DeCourcy.....	St. Paul, 55105.....	1975
3rd District.....	John T. Finley.....	St. Paul, 55117.....	1975
Torrens Examiner.....	William E. Manley.....	St. Paul, 55101.....	Appointed
County Assessor.....	Ernest R. Welhaven.....	St. Paul, 55102.....	1975
County Engineer.....	Deane R. Ankla.....	St. Paul, 55102.....	Appointed

RED LAKE COUNTY—County Seat, Red Lake Falls 56750

Established December 24, 1896	1970 Population 5,264	Land Area, 274,619.18 Acres	
County Auditor.....	David G. Kankel.....	Red Lake Falls.....	1975
County Treasurer.....	Marlin Schiefert.....	Red Lake Falls.....	1975
Register of Deeds.....	Gerald W. Thibert.....	Red Lake Falls.....	1975
Sheriff.....	Kermit Knutson.....	Red Lake Falls.....	1975
County Attorney.....	Charles E. Boughton.....	Red Lake Falls.....	1975
Judge of Probate.....	J. A. Harren.....	Red Lake Falls.....	1976
Coroner.....	Michael Spears, DDS.....	Red Lake Falls.....	Appointed
Clerk of Court.....	Duane Dargon.....	Red Lake Falls.....	1975
County Superintendent of Schools.....	Edward Arntson.....	Plummer.....	Appointed
County Commissioner—			
1st District.....	Irving Beyer.....	Red Lake Falls.....	1975
2nd District.....	Adrian Brule.....	Red Lake Falls.....	1973
3rd District.....	Arnold Person.....	Oklee.....	1975
4th District.....	Neil Prenevost.....	Red Lake Falls.....	1973
5th District.....	Russell Huotari.....	Plummer.....	1975
Torrens Examiner.....	Gerald W. Thibert.....	Red Lake Falls.....	1975
County Assessor.....	Jesse S. DuChamp.....	Plummer.....	1973
County Engineer.....	Arthur C. Chard.....	Red Lake Falls.....	1971

REDWOOD COUNTY—County Seat, Redwood Falls 56283

Established February 6, 1862 1970 Population 19,730 Land Area, 557,474.81 Acres

Office	Name	Postoffice	Term Expires
County Auditor.....	P. R. Byram.....	Redwood Falls.....	1975
County Treasurer.....	John R. Mahoney.....	Redwood Falls.....	1975
Register of Deeds.....	Walter F. Hassenstab.....	Redwood Falls.....	1975
Sheriff.....	Vincent Bestick.....	Redwood Falls.....	1975
County Attorney.....	Wayne R. Farnberg.....	Redwood Falls.....	1975
Judge of Probate.....	Donald L. Crooks.....	Redwood Falls.....	1975
County Surveyor.....	Harry Knudsen.....	Redwood Falls.....	1975
Coroner.....	Dr. R. J. Cairns.....	Redwood Falls.....	1975
Clerk of Court.....	Keith Baldwin.....	Redwood Falls.....	1973
County Superintendent of Schools.....	W. F. Simpson.....	Belview.....	1971
County Commissioner—			
1st District.....	Roy Syverson.....	Walnut Grove.....	1973
2nd District.....	Frank Hirsch.....	Wabasso.....	1975
3rd District.....	Kenneth E. Hemmingsen.....	Springfield.....	1973
4th District.....	H. M. Willcox.....	Redwood Falls.....	1975
5th District.....	Elmer Hines.....	Redwood Falls.....	1973
Torrens Examiner.....	Walter F. Hassenstab.....	Redwood Falls.....	1975
County Assessor.....	Gerald Kluczny.....	Redwood Falls.....	1972
County Engineer.....	R. L. Muchlinski.....	Redwood Falls.....	1971

RENVILLE COUNTY—County Seat, Olivia 56277

Established February 20, 1855 1970 Population 20,709 Land Area, 621,129.72 Acres

County Auditor.....	Tom Polansky.....	Olivia.....	1975
County Treasurer.....	Don Samuelson.....	Olivia.....	1975
Register of Deeds.....	Harold M. Stein.....	Olivia.....	1975
Sheriff.....	Donald W. Davis.....	Olivia.....	1975
County Attorney.....	Charles Hunt.....	Olivia.....	1975
Judge of Probate.....	Geo H. Jacobson.....	Olivia.....	1975
Coroner.....	Dr. Leo Furr.....	Bird Island.....	1975
Clerk of Court.....	Glen Agre.....	Olivia.....	1975
County Commissioner—			
1st District.....	John Schrupp.....	Buffalo Lake.....	1973
2nd District.....	Eldern Bleck.....	Fairfax.....	1975
3rd District.....	Wayne Cornwell.....	Morton.....	1973
4th District.....	Dr. A. O. H. Setzepfandt.....	Bird Island.....	1975
5th District.....	Odean Skalbeck.....	Sacred Heart.....	1973
County Assessor.....	James E. Tersteeg.....	Bird Island.....	1973
County Engineer (Highway).....	M. J. Kaczowski.....	Olivia.....	1975

RICE COUNTY—County Seat, Faribault 55021

Established March 5, 1858 1970 Population 40,856 Land Area, 319,162.57 Acres

County Auditor.....	Ervin L. Boelke.....	Faribault.....	1975
County Treasurer.....	Anna C. Cate.....	Faribault.....	1975
Register of Deeds.....	Ralph E. Brown.....	Faribault.....	1975
Sheriff.....	Robert J. Dudley.....	Faribault.....	1975
County Attorney.....	James R. Korman.....	Faribault.....	1975
Judge of Probate.....	Robert W. Martin.....	Faribault.....	1973
County Surveyor.....	Thomas Taylor.....	Faribault.....	1975
Coroner.....	Asa B. Graham.....	Faribault.....	1973
Clerk of Court.....	Ray L. Sanders.....	Faribault.....	1973
Court Commissioner.....	Eugene J. Crosby.....	Faribault.....	1975
County Commissioner—			
1st District.....	Martin Hachfeld.....	Faribault.....	1973
2nd District.....	Charles H. Miller.....	Northfield.....	1975
3rd District.....	Robert R. Bjork.....	Faribault.....	1973
4th District.....	Elmer A. Meschke.....	Morristown.....	1975
5th District.....	Wm. J. Adamek.....	Webster.....	1973
Torrens Examiner.....	Bennett Olson.....	Faribault.....	Indefinite
County Assessor.....	Charles O. Anderson.....	Faribault.....	1970
County Engineer.....	George L. Clark.....	Faribault.....	1974

ROCK COUNTY—County Seat, Luverne 56156

Established May 23, 1857 1970 Population 11,212 Land Area, 307,716.11 Acres

Office	Name	Postoffice	Term Expires
County Auditor.....	Charles A. Braa.....	Luverne.....	1975
County Treasurer.....	Paul Herreid.....	Luverne.....	1975
Register of Deeds.....	Agnes L. Wiese.....	Luverne.....	1975
Sheriff.....	Ole Hommen.....	Luverne.....	1975
County Attorney.....	Marlyn Vollmer.....	Luverne.....	1975
Judge of Probate.....	Helga Skyberg.....	Luverne.....	1977
Coroner.....	Donald M. Odland, M.D.....	Luverne.....	1975
Clerk of Court.....	Eleanor Boysen.....	Luverne.....	1975
Court Commissioner.....	Helga Skyberg.....	Luverne.....	1975
County Commissioner—			
1st District.....	Milo Fodness.....	Kenneth.....	1973
2nd District.....	Leonard Lien.....	Beaver Creek.....	1975
3rd District.....	Bill Doherty.....	Magnolia.....	1973
4th District.....	Chester Spease.....	Luverne.....	1975
5th District.....	Ray Frick.....	Luverne.....	1973
County Assessor.....	Fred A. Nuffer.....	Hills.....	1972
County Engineer.....	Donald Barth.....	Luverne.....	1972

ROSEAU COUNTY—County Seat, Roseau 56751

Established February 28, 1894 1970 Population 11,352 Land Area, 1,073,344.94 Acres

County Auditor.....	Richard C. Bergan.....	Roseau.....	1975
County Treasurer.....	W. E. Strandberg.....	Roseau.....	1975
Register of Deeds.....	Cephus R. Crocker.....	Roseau.....	1975
Sheriff.....	Paul F. Knochenmus.....	Roseau.....	1975
County Attorney.....	Donald E. Shanahan.....	Roseau.....	1975
Judge of Probate.....	E. A. Dubore.....	Roseau.....	1975
County Surveyor.....	Alvin H. Anderson.....	Roseau.....	1971
Coroner.....	Jack Delmore, M. D.....	Roseau.....	1975
Clerk of Court.....	C. A. Corneliusen.....	Roseau.....	1973
County Commissioner—			
1st District.....	Doran Horner.....	Warroad.....	1975
2nd District.....	Howard P. Degerness.....	Roseau.....	1973
3rd District.....	Manfred Holm.....	Roseau.....	1975
4th District.....	Albert Kammen.....	Badger.....	1973
5th District.....	Wayne Juhl.....	Greenbush.....	1975
County Assessor.....	Carl A. Dahlquist.....	Roseau.....	1971
County Engineer.....	R. A. Sauve.....	Roseau.....	1972

ST. LOUIS COUNTY—County Seat, Duluth 55802

Established March 3, 1855 1970 Population 218,528 Land Area, 4,043,532.23 Acres

County Auditor.....	Andrew Korda.....	Duluth.....	1975
Register of Deeds.....	Clark A. Ilse.....	Duluth.....	1975
Sheriff.....	Greg J. Sertich.....	Duluth.....	1975
County Attorney.....	Keith M. Brownell.....	Duluth.....	1975
Probate-Juvenile Judge.....	Robert V. Campbell.....	Duluth.....	1975
County Surveyor.....	Carl Berg.....	Twig.....	1973
Coroner.....	Cyril M. Smith.....	Duluth.....	1975
Clerk of Court.....	Henry Sandstrom.....	Duluth.....	1973
County Superintendent of Schools.....	Alvin B. Ness.....	Duluth.....	1972
County Commissioner—			
1st District.....	Floyd R. Anderson.....	Duluth.....	1973
2nd District.....	Joseph C. Priley.....	Duluth.....	1975
3rd District.....	Clifford P. Donaghy.....	Duluth.....	1973
4th District.....	Alvin S. Hall.....	Ely.....	1975
5th District.....	A. Lloyd Shannon.....	Duluth.....	1973
6th District.....	Edwin H. Hoff.....	Virginia.....	1975
7th District.....	Fred C. Barrett.....	Hibbing.....	1973
Examiner of Titles.....	Robert Brown.....	Duluth.....	Indeterminate
County Assessor.....	Peter Handberg.....	Duluth.....	1972
County Engineer.....	Carl A. Sivertson.....	Duluth.....	1972

SCOTT COUNTY—County Seat, Shakopee 55379

Established March 5, 1853

1970 Population 32,148

Land Area, 225,900.51 Acres

Office	Name	Postoffice	Term Expires
County Auditor.....	Joseph W. Notermann.....	Shakopee.....	1975
County Treasurer.....	Thomas E. Muelken.....	Shakopee.....	1975
Register of Deeds.....	Paul W. Wermerskirchen.....	Shakopee.....	1975
Sheriff.....	Robert E. Moody.....	Shakopee.....	1975
County Attorney.....	Robert O. O'Neill.....	Shakopee.....	1975
Judge of Probate.....	F. J. Connolly.....	Shakopee.....	1975
County Surveyor.....	William J. Schmokel.....	Shakopee.....	1975
Coroner.....	P. J. Adams.....	Shakopee.....	1975
Clerk of Court.....	Hugo P. Hentges.....	Shakopee.....	1975
Court Commissioner.....	Phillip Bradley.....	Savage.....	1975
County Administrator of Schools.....	John Schmidt.....	Prior Lake.....	
County Commissioner—			
1st District.....	Wm. Koniarski.....	Belle Plaine.....	1973
2nd District.....	Anthony Worm.....	New Prague.....	1975
3rd District.....	Vern Lang.....	Shakopee.....	1973
4th District.....	Marvin Oldenburg.....	Prior Lake.....	1975
5th District.....	George Mingo.....	Shakopee.....	1973
Torrens Examiner.....	Jullius Coller.....	Shakopee.....	
County Assessor.....	Don D. Martin.....	Shakopee.....	
County Engineer.....	Ervie Prenevost.....	Shakopee.....	

SHERBURNE COUNTY—County Seat, Elk River 55330

Established February 25, 1856

1970 Population 17,765

Land Area, 280,525.40 Acres

County Auditor.....	Helen A. Gray.....	Elk River.....	1975
County Treasurer.....	Walter Sorenson.....	Elk River.....	1975
Register of Deeds.....	Dan Bailey.....	Elk River.....	1975
Sheriff.....	Chester J. Goenner.....	Clear Lake.....	1975
County Attorney.....	John E. MacGibbon.....	Elk River.....	1975
Judge of Probate.....	Lloyd O. Stein.....	St. Cloud.....	1973
County Surveyor.....	John Oliver.....	Anoka.....	Appointed
Coroner.....	Gordon H. Tesch.....	Elk River.....	1975
Clerk of Court.....	Loretta Moos.....	Elk River.....	1975
County Commissioner—			
1st District.....	John E. Nord.....	Elk River.....	1973
2nd District.....	Lyle R. Smith.....	Big Lake.....	1975
3rd District.....	Milton Stensrud.....	St. Cloud.....	1973
4th District.....	Clarence A. Petersen.....	Clear Lake.....	1975
5th District.....	Geo A. Anderson.....	Zimmerman.....	1973
County Assessor.....	Dale Palmer.....	Elk River.....	Appointed
County Engineer.....	Russell L. Matchinsky.....	Elk River.....	1971

SIBLEY COUNTY—County Seat, Gaylord 55334

Established March 5, 1853

1970 Population 15,732

Land Area, 372,901.16 Acres

County Auditor.....	William C. Novosad.....	Gaylord.....	1975
County Treasurer.....	Robert Heidmann.....	Gaylord.....	1975
Register of Deeds.....	George Seemann.....	Gaylord.....	1975
Sheriff.....	Maynard C. Hahn.....	Gaylord.....	1975
County Attorney.....	Raphael J. Miller.....	Gaylord.....	1975
Judge of Probate.....	Kenneth W. Bull.....	Gaylord.....	1975
County Surveyor.....	Delbert Rieke.....	Gaylord.....	1975
Coroner.....	A. F. Dysterheft, M. D.....	Gaylord.....	1975
Clerk of Court.....	Robert Busse.....	Gaylord.....	1973
Court Commissioner.....	Arlen J. Sneltjes.....	Gaylord.....	1975
County Commissioner—			
1st District.....	LeRoy L. Pinske.....	Arlington.....	1973
2nd District.....	Richard J. Hebeisen.....	Gaylord.....	1975
3rd District.....	Melvin C. Wichelman.....	Gibbon.....	1973
4th District.....	Ted Kruggel.....	Winthrop.....	1975
5th District.....	Clarence E. Anderly.....	Henderson.....	1973
Torrens Examiner.....	Kenneth W. Bull.....	Gaylord.....	indefinite
County Assessor.....	Marvin J. Heinz.....	Henderson.....	1973
County Engineer.....	George A. Anderson.....	Gaylord.....	1974

STEARNS COUNTY—County Seat, St. Cloud 56301

Established February 20, 1855 1970 Population 93,988 Land Area, 864,521.96 Acres

Office	Name	Postoffice	Term Expires
County Auditor.....	A. B. Hinnenkamp.....	St. Cloud.....	1975
County Treasurer.....	Leo N. Meinz.....	St. Cloud.....	1975
Register of Deeds.....	Alfred J. Lahr.....	St. Cloud.....	1975
Sheriff.....	Peter Lahr.....	St. Cloud.....	1975
County Attorney.....	Paul J. Doerner.....	St. Cloud.....	1975
Judge of Probate.....	John Lang.....	St. Cloud.....	1975
County Surveyor.....	Milner Carley.....	St. Cloud.....	Appointed
Coroner.....	Dr. R. L. Thienes.....	St. Cloud.....	Appointed
Clerk of Court.....	Genevieve M. Sand.....	St. Cloud.....	1975
Court Commissioner.....	Mel. Janski.....	St. Cloud.....	1975
County Superintendent of Schools.....	C. A. Ohmann.....	St. Cloud.....	Appointed
County Commissioner—			
1st District.....	Robt. Gambrino.....	St. Cloud.....	1975
2nd District.....	Ed Vos.....	Albany.....	1973
3rd District.....	Leverne Plantenberg.....	Richmond.....	1973
4th District.....	Keith Maurer.....	St. Cloud.....	1975
5th District.....	Ed Emmel.....	Sauk Centre.....	1975
Torrens Examiner.....	Roger Nierengarten.....	St. Cloud.....	
County Assessor.....	Cyril Wenner.....	St. Cloud.....	1972
County Engineer.....	Lewis P. Ahles.....	St. Cloud.....	

STEELE COUNTY—County Seat, Owatonna 55060

Established February 20, 1855 1970 Population 26,600 Land Area, 273,455.42 Acres

County Auditor.....	John Hallenberger.....	Owatonna.....	1975
County Treasurer.....	Alphonso J. Langer.....	Owatonna.....	1975
Register of Deeds.....	Donald J. Hartwig.....	Owatonna.....	1975
Sheriff.....	Bernard J. Coufal.....	Owatonna.....	1975
County Attorney.....	Douglas Ruth.....	Owatonna.....	1975
Judge of Probate.....	Charles E. Cashman.....	Owatonna.....	1975
County Surveyor.....	C. D. Hosfield.....	Owatonna.....	1975
Coroner.....	Donald H. Honath M. D.....	Owatonna.....	1975
Clerk of Court.....	C. Jess Lee.....	Owatonna.....	1973
Court Commissioner.....	Charles E. Cashman.....	Owatonna.....	
County Commissioner—			
1st District.....	Harlin Radel.....	Owatonna.....	1973
2nd District.....	Tom Peterson.....	Blooming Prairie.....	1975
3rd District.....	Charlie H. Baker.....	Owatonna.....	1973
4th District.....	James Gaveske.....	Owatonna.....	1975
5th District.....	Robert Jurgensen.....	Owatonna.....	1973
Torrens Examiner.....	Donald J. Hartwig.....		
County Assessor.....	Curtis C. Bullard.....	Owatonna.....	1973
County Engineer.....	Robert Pecore.....	Owatonna.....	1974

STEVENS COUNTY—County Seat, Morris 56267

Established February 20, 1862 1970 Population 11,014 Land Area, 355,335.99 Acres

County Auditor.....	Elmer F. Anderson.....	Morris.....	1975
County Treasurer.....	K. V. Dahl.....	Morris.....	1975
Register of Deeds.....	Jeanette Nohl.....	Hancock.....	1975
Sheriff.....	Maurice McCollar.....	Morris.....	1975
County Attorney.....	James H. Martin.....	Morris.....	1975
Judge of Probate.....	O. K. Alger.....	Morris.....	1975
County Engineer.....	L. B. Schaub.....	Morris.....	1972
Coroner.....	Dr. O. A. Eide.....	Hancock.....	1971
Clerk of Court.....	E. T. Jacobson.....	Morris.....	1973
County Commissioner—			
1st District.....	Paul W. Larson.....	Morris.....	1973
2nd District.....	Lawrence Kopel.....	Donnelly.....	1975
3rd District.....	Wallace Staples.....	Morris.....	1973
4th District.....	E. L. Dordall.....	Hancock.....	1973
5th District.....	Robert M. Stevenson.....	Morris.....	1975
Torrens Examiner.....	James H. Martin.....	Morris.....	1975
County Assessor.....	Fred Pasche.....	Morris.....	1971

SWIFT COUNTY—County Seat, Benson 56215

Established February 18, 1870 1970 Population 12,996 Land Area, 475,592.66 Acres

Office	Name	Address	Term Expires
County Auditor.....	Frances Perrizo.....	Benson.....	1975
County Treasurer.....	Orville L. Tatge.....	Benson.....	1975
Register of Deeds.....	Arthur C. Frieberg.....	Benson.....	1975
Sheriff.....	Fred R. O'Malley.....	Benson.....	1975
County Attorney.....	James H. Johnson.....	Benson.....	1975
Judge of Probate.....	Richard A. Bodger.....	Benson.....	1975
Coroner.....	Dr. Robert H. Nelson.....	Benson.....	Indefinite
Clerk of Court.....	Earl H. Prall.....	Benson.....	1975
County Commissioner—			
1st District.....	C. D. Randleman.....	Appleton.....	1973
2nd District.....	John R. Langan.....	Danvers.....	1975
3rd District.....	Trygve E. Svingen.....	Benson.....	1973
4th District.....	Marvin E. Johnson.....	Appleton.....	1975
5th District.....	Donnel E. Frederickson.....	Murdock.....	1973
County Assessor.....	Wilton Christenson.....	Murdock.....	1972
County Engineer.....	Arthur N. Storhaug.....	Benson.....	1972

TODD COUNTY—County Seat, Long Prairie 56347

Established February 20, 1855 1970 Population 21,580 Land Area 604,286.68 Acres

County Auditor.....	Nick Truog.....	Long Prairie.....	1975
County Treasurer.....	Ray J. Borgert.....	Long Prairie.....	1975
Register of Deeds.....	Fred L. Dahlman.....	Long Prairie.....	1975
Sheriff.....	Kenneth Gothman.....	Long Prairie.....	1975
County Attorney.....	Donald A. Gray.....	Long Prairie.....	1975
Judge of Probate.....	J. Norman Peterson.....	Long Prairie.....	1975
Coroner.....	Dr. M. E. Mosby.....	Long Prairie.....	1975
Clerk of Court.....	Adeline Hengemuhle.....	Long Prairie.....	1973
County Commissioner—			
1st District.....	N. B. Schultenover.....	Staples.....	1973
2nd District.....	Raymond LaVoie.....	Clarissa.....	1975
3rd District.....	Ray Schultz.....	Long Prairie.....	1973
4th District.....	Vernon F. Ostendorf.....	Grey Eagle.....	1975
5th District.....	Wallace Moore.....	Osakis.....	1973
Torrens Examiner.....	Logan Scow.....	Long Prairie.....
County Assessor.....	Richard Sobotka.....	Long Prairie.....	1972
County Engineer.....	Lyle Pantzke.....	Long Prairie.....	1971

TRAVERSE COUNTY—County Seat, Wheaton 56296

Established February 20, 1862 1970 Population 6,205 Land Area, 363,462.95 Acres

County Auditor.....	W. D. Norton.....	Wheaton.....	1975
County Treasurer.....	Alvin Lindig.....	Wheaton.....	1975
Register of Deeds.....	Melvin A. Boe.....	Wheaton.....	1975
Sheriff.....	Arllis G. Schmitz.....	Wheaton.....	1975
County Attorney.....	Robert Braseth.....	Wheaton.....	1975
Judge of Probate.....	Lowell C. Bigelow.....	Wheaton.....	1975
Coroner.....	H. C. Winge.....	Wheaton.....	1975
Clerk of Court.....	Walter H. Klugman.....	Wheaton.....	1975
Court Commissioner.....	A. E. Ulrich.....	Wheaton.....	1975
County School Administrator.....	Walter Nosek.....	Wheaton.....	Indefinite
County Commissioner—			
1st District.....	Raymond R. Met.....	Browns Valley.....	1975
2nd District.....	Anton J. Marihart.....	Graceville.....	1973
3rd District.....	Roy Hauschild.....	Dumont.....	1975
4th District.....	G. W. Powers.....	Wheaton.....	1973
5th District.....	Leslie Aukes.....	Norcross.....	1975
County Assessor.....	Lyle Stewart.....	Wheaton.....	1972
County Engineer.....	Robert Elleraas.....	Wheaton.....	1972

WABASHA COUNTY—County Seat, Wabasha 55981

Established October 27, 1849 1970 Population 17,134 Land Area, 344,324.22 Acres

Office	Name	Postoffice	Term Expires
Count Auditor.....	Charles McDonald.....	Reads Landing.....	1975
County Treasurer.....	Martin R. Beyer.....	Plainview.....	1975
Register of Deeds.....	Gilbert F. Lenz.....	Wabasha.....	1975
Sheriff.....	Ed Lager.....	Wabasha.....	1975
County Attorney.....	Jerome Schreiber.....	Lake City.....	1975
Judge of Probate.....	Ken Kalbrenner.....	Wabasha.....	1973
County Surveyor.....	Nick Kenitz.....	Wabasha.....	1975
Coroner.....	B. J. Bouquet.....	Wabasha.....	1975
Clerk of Court.....	David E. Meyer.....	Wabasha.....	1975
Court Commissioner.....	Michael Schuth.....	Wabasha.....	1975
County Commissioner—			
1st District.....	Ralph Warthesen.....	Theilman.....	1973
2nd District.....	Mike Klennert.....	R.R. Lake City.....	1975
3rd District.....	Vern Betcher.....	Mazeppa.....	1973
4th District.....	Jack Fitzgerald.....	R.R. Wabasha.....	1975
5th District.....	Conrad Schad.....	Lake City.....	1973
County Assessor.....	Herbert Schwantz.....	Plainview.....	1972
County Engineer.....	Bert J. Pinsonneault.....	Wabasha.....	1973

WADENA COUNTY—County Seat, Wadena 56482

Established June 11, 1858 1970 Population 12,241 Land Area, 341,126.56 Acres

County Auditor.....	R. R. Rytli.....	Wadena.....	1975
County Treasurer.....	W. A. Smith.....	Wadena.....	1975
Register of Deeds.....	Art J. Heinemann.....	Wadena.....	1975
Sheriff.....	Manley G. Erickson.....	Wadena.....	1975
County Attorney.....	Luther P. Nervig.....	Wadena.....	1975
Judge of Probate.....	Hugh G. Parker.....	Wadena.....	1973
Clerk of Court.....	Florence Claydon.....	Wadena.....	1975
County Commissioner—			
1st District.....	Thorval V. Johnson.....	Wadena.....	1975
2nd District.....	Arthur L. Miller.....	Verndale.....	1973
3rd District.....	R. L. Fossen.....	Wadena.....	1975
4th District.....	Wm. L. Schwartz.....	Sebeka.....	1973
5th District.....	Edward Raddohl.....	Sebeka.....	1975
County Assessor.....	Bruce L. Bown.....	Wadena.....	1972
County Engineer.....	Claude A. Stuard.....	Wadena.....	1972

WASECA COUNTY—County Seat, Waseca 56093

Established February 27, 1857 1970 Population 16,492 Land Area, 268,158.84 Acres

County Auditor.....	E. J. Lorig.....	Waseca.....	1975
County Treasurer.....	Lester J. Hanson.....	Waseca.....	1975
Register of Deeds.....	John E. Somers.....	Waseca.....	1975
Sheriff.....	Donald D. Eustice.....	Waseca.....	1975
County Attorney.....	Wm. B. Patton.....	Waseca.....	1975
Judge of Probate.....	John H. McLoune.....	Waseca.....	1973
Coroner.....	S. T. Normann, M.D.....	Waseca.....	1975
Clerk of Court.....	Lawrence Krause.....	Waseca.....	1973
County Commissioner—			
1st District.....	Herbert Hokanson.....	Waseca.....	1973
2nd District.....	Andrew W. Sotebeer.....	Waseca.....	1975
3rd District.....	Eugene Powell.....	Waseca.....	1973
4th District.....	Reinhard W. Guse.....	Janesville.....	1975
5th District.....	Herluf Offersen.....	Waseca.....	1973
County Assessor.....	James E. Gahler.....	Waseca.....	1972
County Engineer.....	Fred K. Stenger.....	Waseca.....	1971

WASHINGTON COUNTY—County Seat, Stillwater 55082

Established October 27, 1849

1970 Population 82,471

Land Area, 254,868.86 Acres

Office	Name	Postoffice	Term Expires
County Auditor.....	T. R. Greeder.....	Stillwater 55082.....	1975
County Treasurer.....	W. P. Hart.....	Stillwater 55082.....	1975
Register of Deeds.....	James F. Simonet.....	Stillwater 55082.....	1975
Sheriff.....	Edward G. Westphal.....	St. Paul 55119.....	1975
County Attorney.....	John E. Jansen.....	Lakeland.....	1975
Judge of Probate.....	John T. McDonough.....	Stillwater 55082.....	1975
County Surveyor.....	Donn E. Pepper.....	Stillwater 55082.....	1974
Coroner.....	Dr. Francis M. McCarten.....	Stillwater 55082.....	1975
Clerk of Court.....	Margaret Casanova.....	Stillwater 55082.....	1973
Court Commissioner.....	Vacil Kalinoff.....	Stillwater 55082.....	1975
County Commissioner—			
1st District.....	I. A. Pederson.....	Forest Lake 55025.....	1973
2nd District.....	A. B. Schaefer.....	Stillwater 55082.....	1975
3rd District.....	Don L. Cafferty.....	Stillwater 55082.....	1973
4th District.....	Peter E. Tibbetts.....	Cottage Grove 55016.....	1975
5th District.....	Robert E. Wright.....	Hastings 55033.....	1973
Torrens Examiner.....	Harold D. Kimmel.....	Stillwater 55082.....
County Assessor.....	Dewey S. Kelson.....	Stillwater 55082.....	1973
County Engineer.....	Charles Swanson.....	Stillwater 55082.....	1972

WATONWAN COUNTY—County Seat, St. James 56081

Established February 25, 1860

1970 Population 13,258

Land Area, 277,051.92 Acres

County Auditor.....	Roald Revne.....	St. James.....	1975
County Treasurer.....	Aurora Kading.....	St. James.....	1975
Register of Deeds.....	Warren C. Nelson.....	Madelia.....	1975
Sheriff.....	Harry C. Bohm.....	St. James.....	1975
County Attorney.....	David R. Teigum.....	Madelia.....	1975
Judge of Probate.....	James F. Crowley.....	St. James.....	1975
Coroner.....	Dr. R. A. Parsons.....	St. James.....	1975
Clerk of Court.....	Ruth Steel Eppland.....	St. James.....	1975
Court Commissioner.....	E. M. Perrier.....	St. James.....	1975
County Superintendent of Schools.....	D. G. Peters.....	Madelia.....
County Commissioner—			
1st District.....	Arnold Hennis.....	Madelia 56062.....	1973
2nd District.....	Roger Quick.....	St. James 56081.....	1975
3rd District.....	Everett Bloomquist.....	St. James 56081.....	1973
4th District.....	Clifford Botten.....	LaSalle 56056.....	1975
5th District.....	Phillip Moody.....	St. James 56081.....	1973
County Assessor.....	C. F. Wedge.....	St. James 56081.....	1972
County Engineer.....	Ralph E. Sleeper, Jr.....	St. James.....

WILKIN COUNTY—County Seat, Breckenridge 56520

Established March 6, 1868

1970 Population 9,255

Land Area, 476,389.42 Acres

County Auditor.....	Wm. E. (Bill) McCullough.....	Breckenridge 56520.....	1975
County Treasurer.....	Loren L. Hage.....	Breckenridge 56520.....	1975
Register of Deeds.....	Lavina Anderson.....	Breckenridge 56520.....	1975
Sheriff.....	E. J. (Ellert) Wilson.....	Breckenridge 56520.....	1975
County Attorney.....	Bruce N. Reuther.....	Breckenridge 56520.....	1975
Judge of Probate.....	Leo A. Reuther.....	Breckenridge 56520.....	1977
County Surveyor.....	V. L. (Nemo) Thompson.....	Breckenridge 56520.....	1975
Coroner.....	Dr. C. W. Jacobson.....	Breckenridge 56520.....	1975
Clerk of Court.....	A. W. Gruenberg.....	Breckenridge 56520.....	1975
Court Commissioner.....	W. W. Wendelin.....	Breckenridge 56520.....	1975
County Administrator of Schools.....	Robert Krebsbach.....	Campbell 56522.....	Indefinite
County Commissioner—			
1st District.....	Howard J. Dawson.....	Tenney 56582.....	1975
2nd District.....	Robert Friederichs.....	Foxhome 56543.....	1973
3rd District.....	Herbert A. Muth.....	Rothsay 56579.....	1975
4th District.....	Richard C. Nord.....	Wolverton 56594.....	1973
5th District.....	Harold Blankenship.....	Rothsay 56579.....	1975
County Assessor.....	Ray Demaree.....	Breckenridge 56520.....	1973
County Engineer.....	James D. Burgess.....	Breckenridge 56520.....	1974

WINONA COUNTY—County Seat, Winona 55987

Established February 23, 1854 1970 Population 43,462 Land Area, 406,320.49 Acres

Office	Name	Postoffice	Term Expires
County Auditor.....	Alois J. Wiczek.....	Winona.....	1975
County Treasurer.....	Teresa M. Curbow.....	Winona.....	1975
Register of Deeds.....	Rollie D. Tust.....	Winona.....	1975
Sheriff.....	Helmer Weinman.....	Winona.....	1975
County Attorney.....	Julius Gernes.....	Winona.....	1975
Judge of Probate.....	S. A. "Jim" Sawyer.....	Winona.....	1975
Coroner.....	Robert B. Tweedy.....	Winona.....	1975
Clerk of Court.....	Gertrude Miller.....	Winona.....	1975
County Commissioner—			
1st District.....	Len J. Merohlewitz.....	Winona.....	1973
2nd District.....	Leo R. Borkowski.....	Goodview, Winona..	1975
3rd District.....	Paul Baer.....	Utica.....	1973
4th District.....	C. E. (Chuck) Williams.....	Winona.....	1975
5th District.....	James Papenfuss.....	Dakota.....	1973
County Assessor.....	David Sauer.....	Winona.....	1975
County Engineer.....	Myron Waldo.....	La Crescent.....

WRIGHT COUNTY—County Seat, Buffalo 55313

Established February 20, 1855 1970 Population 38,251 Land Area, 424,387.90 Acres

County Auditor.....	David S. Douglas.....	Buffalo 55313.....	1975
County Treasurer.....	Dorothy Klemz.....	Buffalo 55313.....	1975
Register of Deeds.....	Vera Ilstrup.....	Buffalo 55313.....	1975
Sheriff.....	Darrell Wolff.....	Buffalo 55313.....	1975
County Attorney.....	Glen W. Swenson.....	Buffalo 55313.....	1975
Judge of Probate.....	Clifford E. Olson.....	Buffalo 55313.....	1975
County Surveyor.....	Willard S. Mattson.....	Buffalo 55313.....	Appointed
Coroner.....	Dr. L. H. Bendix.....	Annandale.....	Appointed
Clerk of Court.....	Carl Nordberg.....	Buffalo 55313.....	1972
Court Commissioner.....	Lillian Lehy.....	Buffalo 55313.....	Appointed
County Superintendent of Schools.....	Appointed for 1971		
County Commissioner—			
1st District.....	Norman J. Planer.....	Annandale 55302...	1973
2nd District.....	Lowell Zachman.....	St. Michael 55376..	1975
3rd District.....	Walter Barfnecht.....	Montrose 55363...	1973
4th District.....	Henry W. Berg.....	Buffalo 55313.....	1975
5th District.....	Leonard Christofferson.....	South Haven 55382.	1973
County Assessor.....	B. L. Mattson.....	Buffalo.....	1973
County Engineer.....	R. N. Forsberg.....	Buffalo.....	1971

YELLOW MEDICINE COUNTY—County Seat, Granite Falls 56241

Established March 6, 1871 1970 Population 14,184 Land Area, 481,686.69 Acres

County Auditor.....	Percy L. Aadland.....	Granite Falls.....	1975
County Treasurer.....	James E. McConnell.....	Granite Falls.....	1975
Register of Deeds.....	Norman J. Opdahl.....	Granite Falls.....	1975
Sheriff.....	Paul R. Moe.....	Granite Falls.....	1975
County Attorney.....	Allan Swen Anderson.....	Granite Falls.....	1975
Judge of Probate.....	Frederick M. Ostensoe.....	Granite Falls.....	1973
Coroner.....	Richard (Dick) Hamre.....	Granite Falls.....	1975
Clerk of Court.....	Joyce I. Blindt.....	Granite Falls.....	1975
County Commissioner—			
1st District.....	Victor C. Munsch.....	Wood Lake.....	1973
2nd District.....	Howard C. Gatchell, Sr.....	Granite Falls.....	1975
3rd District.....	Leo Toft.....	Clarkfield.....	1973
4th District.....	Hubert B. Hoff.....	Minneota.....	1975
5th District.....	Arthur Lauck.....	Canby.....	1973
County Assessor.....	Daniel O. Monson.....	Canby.....	1973
County Engineer.....	Larry G. Figgins.....	Wood Lake.....	1971

MINNESOTA CITIES, VILLAGES AND POST OFFICES

The following information relating to municipal government in Minnesota is furnished by the Municipal Reference Bureau and League of Minnesota Municipalities, 3300 University Avenue, S. E., Minneapolis, 55414.

Key to symbols and abbreviations:

Place

- Cities
- * Villages
- Post Offices
- County seats shown in capital letters

Population

1970 Census figures

Form of Government

- SM: Strong mayor-council plan
- CM: City manager plan
- Comm: Commissioner plan
- MC: Weak mayor-council plan
- A: Plan A village
- A-70: Automatically adopted Plan A Jan. 1, 1970 under Laws of 1967, Chap. 289.
- B: Council-manager village

Charter date

Where only a date is given opposite the name of a city, the city operates under a home rule charter adopted, amended or revised in the year specified. In the case of the other cities, the reference is to the general or special act under which the city operates. In the case of villages, the date is that of incorporation or adoption of an optional plan whichever is latter.

Election date

In this column, a ¹ appearing after the election date or letter means that the city holds its regular election in the odd numbered year, and ² means that the election is held in the even numbered year. N indicates an election on the 1st Tuesday after the 1st Monday in November, and D indicates an election on the first Tuesday after the 1st Monday in December. All elections are annual unless otherwise noted. T indicates Tuesday and Th indicates Thursday.

Place	County	Pop.	Form of Govt.	Date of Charter	Date of Election
□ ADA	Norman	2,076	MC	1951	D
* Adams	Mower	771	A-70	1887	D
○ Adolph	St. Louis				
* Adrian	Nobles	1,350	A	1959	N
* Afton	Washington	2,002	A-70	1914	N
○ Ah-Gwah-Ching	Cass				
* AITKIN	Aitkin	1,553	A-70	1889	N
* Akeley	Hubbard	468	MC	1916	D
* Albany	Stearns	1,599	A	1958	N
* Alberta	Stevens	140	MC	1912	D
□ ALBERT LEA	Freeborn	19,418	CM	1927	N ²
* Albertville	Wright	451	A-70	1902	D
○ Albion	St. Louis				
* Alden	Freeborn	713	A-70	1879	N
* Aldrich	Wadena	85	MC	1938	D
□ ALEXANDRIA	Douglas	6,973	MC	1959	N ¹
○ Alma City	Waseca				
○ Almelund	Chisago				
* Alpha	Jackson	179	A	1967	N
* Altura	Winona	334	A-70	1906	N
* Alvarado	Marshall	302	MC	1907	D
○ Alvwood	Itasca				
* Amboy	Blue Earth	571	MC	1887	N
○ Amiret	Lyon				
○ Angle Inlet	Lake of the Woods				
○ Angora	St. Louis				
○ Angus	Polk				
* Annandale	Wright	1,234	A	1962	N
□ ANOKA	Anoka	13,489	CM	1929	1st T. April ¹
* Appleton	Swift	1,789	A-70	1881	N
* Apple Valley	Dakota	8,502	A	1968	N
* Arco	Lincoln	121	MC	1903	N
* Arden Hills (St. Paul P. O.)	Ramsey	4,975	A-70	1951	N
* Argyle	Marshall	739	MC	1883	N
□ ARLINGTON	Sibley	1,823	MC	1948	1st T. Dec.
* Ashby	Grant	415	MC	1883	D
* Askov	Pine	287	A-70	1918	N
* Atwater	Kandiyohi	956	A-70	1876	D
* Audubon	Becker	297	MC	1969	D
* Aurora	St. Louis	2,531	A-70	1903	D
□ AUSTIN	Mower	25,074	MC	1903	T. a 1st M. April ²
○ Averill	Clay				
* Avoca	Murray	203	A-70	1881	N
* Avon	Stearns	725	A-70	1900	D
* Babbitt	St. Louis	3,076	A	1956	D
* Backus	Cass	257	MC	1902	N
* Badger	Roseau	327	A	1968	N
* Bagley	Clearwater	1,314	A-70	1899	D
○ Baker	Clay				
* Balaton	Lyon	649	A-70	1892	D

Place	County	Pop.	Form of Govt.	Date of Charter	Date of Election
○ Ball Club.....	Itasca.....			
□ Barnesville.....	Clay.....	1,782	MC	1961	2nd T. March ¹
* Barnum.....	Carlton.....	382	A	1967	N ¹
* Barrett.....	Grant.....	342	A-70	1889	N
* Barry.....	Big Stone.....	52	MC	1904	D
* Battle Lake.....	Otter Tail.....	772	A-70	1891	N
* BAUDETTE.....	Lake of the Woods..	1,547	A	1956	N
* Baxter.....	Crow Wing.....	1,556	MC	1939	N
(Brainerd P.O.)					
* Bayport.....	Washington.....	2,987	A	1957	N
* Beardsley.....	Big Stone.....	366	A-70	1891	D
○ Beaulieu.....	Mahnomen.....			
(Mahnomen P.O.)					
* Beaver Bay.....	Lake.....	362	A-70	1953	N
* Beaver Creek.....	Rock.....	235	A-70	1884	N
○ Becida.....	Hubbard.....			
* Becker.....	Sherburne.....	365	MC	1904	D
* Bejou.....	Mahnomen.....	157	MC	1921	N
* Belgrade.....	Stearns.....	713	A-70	1888	N
* Bellechester.....	Goodhue & Wabasha	199	A-70	1955	N
(Goodhue P.O.)					
Belle Plaine.....	Scott.....	2,328	MC	1868	1st M. April
(A Borough)					
* Bellingham.....	Lac qui Parle.....	263	MC	1890	D
* Beltrami.....	Polk.....	171	MC	1901	D
* Belview.....	Redwood.....	429	A	1949	N
□ BEMIDJI.....	Beltrami.....	11,490	CM	1952	D ¹
* Bena.....	Cass.....	169	MC	1906	D
○ Benedict.....	Hubbard.....			
□ BENSON.....	Swift.....	3,549	CM	1908	N ¹
* Beroun.....	Pine.....			
* Bertha.....	Todd.....	512	A-70	1897	N
* Bethel.....	Anoka.....	311	A-70	1902	N
* Bigelow.....	Nobles.....	262	A-70	1900	D
* Big Falls.....	Koochiching.....	534	A-70	1904	D
* Bigfork.....	Itasca.....	399	A-70	1907	N
* Big Lake.....	Sherburne.....	1,015	A-70	1898	D
* Bingham Lake.....	Cottonwood.....	214	A-70	1900	N
○ Birchdale.....	Koochiching.....			
* Birchwood.....	Washington.....	926	A-70	1921	N
(St. Paul P.O.)					
* Bird Island.....	Renville.....	1,309	A-70	1881	N
* Biscay.....	McLeod.....	105	A-70	1947	N
(Glencoe P.O.)					
□ Biwabik.....	St. Louis.....	1,483	MC	1941	D
○ Bixby.....	Steele.....			
* Blackduck.....	Beltrami.....	595	A-70	1901	N
□ Blaine.....	Anoka.....	20,640	CM	1964	D
(Anoka & Minneapolis P.O.)					
○ Blakeley.....	Scott.....			
* Blomkest.....	Kandiyohi.....	172	A-70	1952	N
* Blooming Prairie.....	Steele.....	1,804	A	1951	N
□ Bloomington.....	Hennepin.....	81,970	CM	1960	N ¹
(Minneapolis P.O.)					
□ Blue Earth.....	Faribault.....	3,965	MC	1899	1st T. April
* Bluffton.....	Otter Tail.....	195	MC	1903	D
* Bock.....	Mille Lacs.....	105	MC	1923	N
○ Bongards.....	Carver.....			
* Borup.....	Norman.....	128	MC	1951	D
* Bovey.....	Itasca.....	858	A-70	1904	N
* Bowlus.....	Morrison.....	268	MC	1908	D
○ Bow String.....	Itasca.....			
* Boyd.....	Lac qui Parle.....	311	MC	1893	N
* Boy River.....	Cass.....	44	MC	1922	D
* Braham.....	Isanti.....	744	A-70	1901	D
□ BRAINERD.....	Crow Wing.....	11,667	MC	1908	D ¹
* Branch.....	Chisago.....	880	A-70	1961	D
* Brandon.....	Douglas.....	414	MC	1881	D
* BRECKENRIDGE.....	Wilkin.....	4,200	MC	1955	N ¹
□ Breezy Point.....	Crow Wing.....	233	A-70	1939	N
(Pequot Lakes P.O.)					
* Brewster.....	Nobles.....	563	A	1954	N
* Bricelyn.....	Faribault.....	470	A	1953	D
○ Brimson.....	St. Louis.....			
○ Britt.....	St. Louis.....			
□ Brooklyn Center.....	Hennepin.....	35,173	CM	1911	N ¹
(Minneapolis P.O.)					
* Brooklyn Park.....	Hennepin.....	26,230	CM	1969	N
(Minneapolis P.O.)					
* Brook Park.....	Pine.....	113	MC	1919	D
* Brooks.....	Red Lake.....	163	MC	1955	D
* Brookston.....	St. Louis.....	137	MC	1907	N
* Brooten.....	Stearns.....	615	A-70	1892	N
□ Browerville.....	Todd.....	665	MC	1945	N
* Brownsdale.....	Mower.....	625	A-70	1876	N

Place	County	Pop.	Form of Govt.	Date of Charter	Date of Election
* Browns Valley.....	Traverse.....	906	MC	1881	D
* Brownsville.....	Houston.....	417	A-70	1868	N
* Brownton.....	McLeod.....	688	A-70	1886	D
* Bruno.....	Pine.....	130	MC	1903	N
* Buckman.....	Morrison.....	158	MC	1903	D
* BUFFALO.....	Wright.....	3,275	A-70	1881	N
* Buffalo Lake.....	Renville.....	758	A-70	1891	D
* Buhl.....	St. Louis.....	1,303	MC	1901	D
○ Burnett.....	St. Louis.....
* Burnsville.....	Dakota.....	19,940	B	1966	N
* Burtrum.....	Todd.....	135	MC	1894	N
* Butterfield.....	Watonwa.....	619	A	1958	N
○ Buyck.....	St. Louis.....
* Byron.....	Olmsted.....	1,419	A-70	1873	N
* CALEDONIA.....	Houston.....	2,619	A-70	1870	N
* Callaway.....	Becker.....	233	MC	1907	N
* Calumet.....	Itasca.....	460	MC	1909	D
* CAMBRIDGE.....	Isanti.....	2,720	A-70	1876	D
* Campbell.....	Wilkin.....	338	A-70	1899	D
□ Canby.....	Yellow Medicine.....	2,147	MC	1961	T. a 1st M. May ¹
□ Cannon Falls.....	Goodhue.....	2,072	MC	1905	1st M. April
* Canton.....	Fillmore.....	391	A-70	1887	D
○ Canyon.....	St. Louis.....
○ Carlisle.....	Otter Tail.....
(Fergus Falls P.O.)
* Carlos.....	Douglas.....	278	A-70	1904	D
* CARLTON.....	Carlton.....	884	A-70	1881	N
* Carver.....	Carver.....	669	A-70	1877	D
* Cass Lake.....	Cass.....	1,317	A-70	1899	D
○ Castle Rock.....	Dakota.....
○ Cedar.....	Anoka.....
* Cedar Mills.....	Meeker.....	81	MC	1950	D
(Hutchinson P.O.)
* CENTER CITY.....	Chisago.....	324	A-70	1903	D
* Centerville.....	Anoka.....	534	A-70	1910	D
(Hugo P.O.)
* Ceylon.....	Martin.....	487	A-70	1900	N
* Champlin.....	Hennepin.....	5,229	A	1954	N
* Chandler.....	Murray.....	319	MC	1900	N
* Chanhassen.....	Carver.....	4,879	A-70	1896	N
□ CHASKA.....	Carver.....	4,352	MC	Spl. L. 1891, Ch. 2	2nd T. March ²
□ Chatfield.....	Fillmore-Olmsted.....	1,885	MC	1947	1st T. Dec. ¹
○ Chester.....	Olmsted.....
(Rochester P.O.)
* Chickamaw Beach.....	Cass.....	87	MC	1950	D
(Pine River P.O.)
* Chisago City.....	Chisago.....	1,068	A	1951	N
□ Chisholm.....	St. Louis.....	5,913	MC	1934	D ¹
* Chokio.....	Stevens.....	455	A-70	1898	D
* Circle Pines.....	Anoka.....	3,918	A-70	1950	N
* Clara City.....	Chippewa.....	1,491	A-70	1891	N
* Claremont.....	Dodge.....	520	A	1951	N
* Clarissa.....	Todd.....	599	A-70	1897	N
* Clarkfield.....	Yellow Medicine.....	1,084	A	1954	N
* Clarks Grove.....	Freeborn.....	480	A-70	1920	N
* Clearbrook.....	Clearwater.....	509	A-70	1918	N
* Clear Lake.....	Sherburne.....	280	A-70	1900	D
* Clearwater.....	Wright.....	282	A-70	1857	N
* Clements.....	Redwood.....	252	A-70	1903	N
○ Clementson.....	Lake of the Woods.....
* Cleveland.....	Le Sueur.....	492	A-70	1904	N
* Climax.....	Polk.....	255	A-70	1897	N
* Clinton.....	Big Stone.....	608	A-70	1890	D
* Clitherall.....	Otter Tail.....	131	MC	1898	N
* Clontarf.....	Swift.....	147	MC	1881	D
* Cloquet.....	Carlton.....	8,699	MC	L. 1895, Ch. 8	N ¹
○ Cloverton.....	Pine.....
* Coates.....	Dakota.....	212	A-70	1953	D
(Rosemount P.O.)
* Cobden.....	Brown.....	113	MC	1905	D
* Cohasset.....	Itasca.....	536	MC	1902	N
* Kokato.....	Wright.....	1,135	A	1966	D
* Cold Spring.....	Stearns.....	2,006	A-70	1889	N
* Coleraine.....	Itasca.....	1,086	MC	1909	N
○ Collegeville.....	Stearns.....
* Cologne.....	Carver.....	518	A-70	1881	D
□ Columbia Heights.....	Anoka.....	23,997	CM	1921	N ¹
(Minneapolis P.O.)
* Comfrey.....	Brown.....	525	A-70	1900	D
* Comstock.....	Clay.....	135	MC	1921	D
* Conger.....	Freeborn.....	167	A-70	1934	D
* Cook.....	St. Louis.....	687	A-70	1926	D

Place	County	Pop.	Form of Govt.	Date of Charter	Date of Election
* Cooley (Nashwauk P.O.)	Itasca	33	A-70	1921	D
□ Coon Rapids (Minneapolis P.O.)	Anoka	30,505	CM	1959	N
* Corcoran	Hennepin	1,656	A-70	1958	N
* Correll	Big Stone	95	MC	1905	D
* Cosmos	Meeker	570	A	1969	N
* Cottage Grove	Washington	13,419	A	1965	D
○ Cotton	St. Louis				
* Cottonwood	Lyon	794	A-70	1892	N
* Courtland	Nicollet	300	A-70	1892	N
○ Crane Lake	St. Louis				
* Cromwell	Carlton	181	MC	1903	N
□ CROOKSTON	Polk	8,312	MC	1961	N ¹
* Crosby	Crow Wing	2,241	A-70	1910	N
* Crosslake	Crow Wing	358	A-70	1959	D
□ Crystal (Minneapolis P.O.)	Hennepin	30,925	CM	1960	N
○ Crystal Bay	Hennepin				
○ Culver	St. Louis				
* Currie	Murray	368	A-70	1900	N
* Cushing	Morrison				
* Cuyuna (Deerwood P.O.)	Crow Wing	82	A-70	1910	N
* Cyrus	Pope	289	MC	1899	D
* Dakota	Winona	369	MC	1951	N
○ Dalbo	Isanti				
○ Dale	Clay				
* Dalton	Otter Tail	221	A-70	1905	D
* Danube	Renville	497	A-70	1902	N
* Danvers	Swift	136	MC	1900	D
* Darfur	Wantonwan	179	A-70	1903	D
* Darwin	Meeker	231	MC	1919	D
* Dassel	Meeker	1,058	A-70	1878	D
□ Dawson	Lac qui Parle	1,699	MC	1911	2nd T. April ²
* Dayton	Hennepin-Wright	2,675	A-70	1901	N
* Deephaven (Wayzata P.O.)	Hennepin	3,853	A	1954	N
* Deer Creek	Otter Tail	287	A-70	1899	N
* Deer River	Itasca	815	A	1956	N
* Deerwood	Crow Wing	448	MC	1909	D
* DeGraff	Swift	195	MC	1881	D
* Delano	Wright	1,851	A	1967	N
* Delavan	Faribault	281	A-70	1877	N
○ Delft	Cottonwood				
* Delhi	Redwood	154	MC	1902	D
* Dellwood (St. Paul P.O.)	Washington	524	A-70	1919	N
* Denham	Pine	56	MC	1939	D
* Dennison	Goodhue-Rice	162	A	1969	N
* Dent	Otter Tail	156	A-70	1904	D
□ DETROIT LAKES	Becker	6,352	MC	1959	N ²
* Dexter	Mower	252	A-70	1878	D
* Dilworth	Clay	2,321	A	1951	D
* Dodge Center	Dodge	1,603	A-70	1872	D
* Donaldson	Kittson	69	MC	1902	D
* Donnelly	Stevens	252	A-70	1900	D
* Doran	Wilkin	101	A-70	1907	D
○ Dorset	Hubbard				
○ Douglas	Olmsted				
* Dover	Olmsted	321	A-70	1908	N
* Dovray	Murray	104	A-70	1924	D
* Dresbach	Winona				
□ DULUTH	St. Louis	100,578	SM	1956	1st T. April ¹
* Dumont	Traverse	204	A-70	1898	D
* Dundas	Rice	460	MC	1878	D
* Dundee	Nobles	138	MC	1898	D
* Dunnell	Martin	237	A-70	1901	N
○ Duquette	Pine				
* Eagle Bend	Todd	557	A-70	1890	N
* Eagle Lake	Blue Earth	839	A-70	1902	N
* East Bethel (Bethel P.O.)	Anoka	2,586	A-70	1957	N
□ East Grand Forks	Polk	7,607	MC	L. 1895, Ch. 8	N ²
* East Gull Lake (Brainerd P.O.)	Cass	440	MC	1947	N
* Easton	Faribault	352	A-70	1874	N
○ Elbro	Clearwater				
* Echo	Yellow Medicine	356	A	1954	N
* Eden Prairie	Hennepin	6,938	B	1968	D
* Eden Valley	Meeker-Stearns	776	A	1962	N
* Edgerton	Pipestone	1,119	MC	1887	N
* Edina (Minneapolis P.O.)	Hennepin	44,046	B	1954	N

Place	County	Pop.	Form of Govt.	Date of Charter	Date of Election
* Effie	Itasca	165	A-70	1940	N
* Eitzen	Houston	208	A-70	1947	N
* Elba	Winona	158	A-70	1894	D
(Altura P.O.)					
* ELBOW LAKE	Grant	1,484	A	1960	N
○ Eldred	Polk				
* Elgin	Wabasha	580	A-70	1895	N
* Elizabeth	Otter Tail	188	MC	1884	D
* Elko	Scott	115	MC	1949	D
* ELK RIVER	Sherburne	2,252	A-70	1881	N
* Elkton	Mower	134	A-70	1906	N
* Ellendale	Steele	569	A-70	1901	N
* Ellsworth	Nobles	588	A-70	1887	D
* Elmdale	Morrison	116	MC	1947	N
(Bowlus P.O.)					
○ Elmer	St. Louis				
* Elmore	Faribault	910	A	1951	D
* Elrosa	Stearns	203	MC	1938	N
□ Ely	St. Louis	4,904	MC	1954	N
○ Elysian	LeSueur	445	A-70	1883	N
○ Embarrass	St. Louis				
* Emily	Crow Wing	386	A-70	1957	D
* Emmons	Freeborn	412	A-70	1899	N
* Erhard	Otter Tail	148	MC	1949	D
* Ericsburg	Koochiching				
* Erskine	Polk	571	A-70	1897	D
○ Esko	Carlton				
○ Essig	Brown				
○ Euclid	Polk				
* Evan	Brown	126	MC	1904	D
* Evansville	Douglas	553	A-70	1881	D
□ Eveleth	St. Louis	4,721	MC	1913	N
* Excelsior	Hennepin	2,563	B	1962	N
* Eyota	Olmsted	639	A-70	1875	N
* Fairfax	Renville	1,432	A	1953	N
○ Fairhaven	Stearns				
(South Haven P.O.)					
□ FAIRMONT	Martin	10,751	MC	1927	N ¹
* Falcon Heights	Ramsey	5,641	A-70	1949	D
(St. Paul P.O.)					
□ FARIBAULT	Rice	16,595	Com	1911	N ²
* Farmington	Dakota	3,104	A-70	1870	D
* Farwell	Pope	102	MC	1905	D
* Federal Dam	Cass	147	MC	1911	D
* Felton	Clay	232	A-70	1901	D
□ FERGUS FALLS	Otter Tail	12,443	MC	1956	D
* Fertile	Polk	955	A-70	1888	N
* Fifty Lakes	Crow Wing	143	A-70	1949	D
○ Finland	Lake				
* Finlayson	Pine	192	MC	1905	D
* Fisher	Polk	383	A-70	1881	D
* Flensburg	Morrison	259	MC	1911	D
○ Flom	Norman				
* Floodwood	St. Louis	650	MC	1899	D
* Florence	Lyon	58	MC	1920	D
* POLEY	Benton	1,271	A	1955	N
* Forada	Douglas	158	MC	1905	D
(Alexandria P.O.)					
○ Forbes	St. Louis				
* Forest Lake	Washington	3,207	A	1958	N
* Foreston	Mille Lacs	273	A-70	1889	N
* Fort Ripley	Crow Wing	54	MC	1927	D
○ Fort Snelling	Ramsey				
(St. Paul P.O.)					
* Fosston	Polk	1,684	A	1949	N ²
* Fountain	Fillmore	347	A-70	1876	D
* Foxhome	Wilkin	185	MC	1902	D
○ Foxlake	Martin				
(Welcome P.O.)					
* Franklin	Renville	557	A	1961	N
* Franklin	St. Louis	41	MC	1915	D
(Virginia P.O.)					
□ Fraser	St. Louis	48	MC	1934	2nd T. Dec.
(Chisholm P.O.)					
* Frazee	Becker	1,015	A-70	1891	N
* Freeborn	Freeborn	296	A-70	1949	N
* Freeport	Stearns	593	A-70	1892	N
□ Fridley	Anoka	29,233	CM	1957	N
(Minneapolis P.O.)					
○ Frontenac	Goodhue				
* Frost	Faribault	290	MC	1903	N
* Fulda	Murray	1,226	A-70	1881	N
* Funkley	Beltrami	19	MC	1904	D

Place	County	Pop.	Form of Govt.	Date of Charter	Date of Election
○ Garden City	Blue Earth				
*** Garfield	Douglas	198	MC	1905	D
*** Garrison	Crow Wing	125	MC	1937	D
*** Garvin	Lyon	201	A-70	1945	D
*** Gary	Norman	265	MC	1901	D
○ Gatzke	Marshall				
○ GAYLORD	Sibley	1,720	MC	1949	D
○ Gem Lake	Ramsey	216	MC	1959	N
○ Gemmell	Koochiching				
*** Geneva	Freeborn	358	A-70	1889	D
*** Genola	Morrison	97	MC	1915	D
(Pierz P.O.)					
○ Gentilly	Polk				
*** Georgetown	Clay	141	MC	1904	N
*** Gheen	St. Louis				
*** Ghent	Lyon	301	MC	1899	D
*** Gibbon	Sibley	877	A	1961	D
*** Gilbert	St. Louis	2,287	MC	1941	D
*** Gilman	Benton	111	MC	1959	D
○ GLENCOE	McLeod	4,217	MC	1957	2nd T. March
○ Glen Lake	Hennepin				
(Hopkins P.O.)					
*** Glenville	Freeborn	740	A-70	1898	D
○ Glenwood	Pope	2,584	Com	1937	D ¹
○ Gluck	Chippewa				
(Maynard P.O.)					
*** Glyndon	Clay	674	A-70	1881	D
*** Golden Valley	Hennepin	24,246	B	1959	D
(Minneapolis P.O.)					
*** Gonvick	Clearwater	344	A-70	1917	N
*** Goodhue	Goodhue	539	A-70	1897	N
○ Goodland	Itasca				
*** Goodridge	Pennington	144	A-70	1915	D
*** Good Thunder	Blue Earth	489	MC	1893	D
*** Goodview	Winona	1,829	A	1962	N
(Winona P.O.)					
○ Gowan	St. Louis				
○ Graceton	Lake of the Woods				
*** Graceville	Big Stone	735	MC	1881	N
*** Granada	Martin	381	MC	1895	D
*** GRAND MARAIS	Cook	1,301	A	1960	N
*** Grand Meadow	Mower	869	MC	1876	N
*** Grand Portage	Cook				
*** GRAND RAPIDS	Itasca	7,247	A	1957	D
○ Grandy	Isanti				
○ Granger	Fillmore				
○ GRANITE FALLS	Yellow Med.				
○ Chippewa		3,225	CM	1936	N
*** Grasston	Kanabec	132	A-70	1907	N
*** Greenbush	Roseau	787	A-70	1905	N
*** Greenfield	Hennepin	977	MC	1958	D
*** Green Isle	Sibley	363	MC	1883	N
*** Green Valley	Lyon				
*** Greenwald	Stearns	244	MC	1915	N
*** Greenwood	Hennepin	587	A-70	1956	N
*** Grey Eagle	Todd	325	A-70	1898	N
*** Grove City	Meeker	502	A	1956	N
*** Grygla	Marshall	211	A-70	1917	D
○ Guckeen	Faribault				
*** Gully	Polk	96	A-70	1924	N
○ Guthrie	Hubbard				
*** Hackensack	Cass	220	A-70	1903	N
*** Hadley	Murray	119	MC	1903	N
*** HALLOCK	Kittson	1,477	A-70	1887	N
*** Halma	Kittson	96	MC	1923	D
*** Halstad	Norman	598	MC	1893	D
*** Hamburg	Carver	405	A-70	1900	N
○ Hamel	Hennepin				
*** Hammond	Wabasha	179	MC	1900	D
*** Hampton	Dakota	369	MC	1896	N ²
*** Hancock	Stevens	806	A-70	1881	N
*** Hanley Falls	Yellow Medicine	265	A	1962	N
*** Hanover	Hennepin-Wright	365	A-70	1892	N
*** Hanska	Brown	442	MC	1901	N
*** Harding	Morrison	119	MC	1938	D
(Pierz P.O.)					
*** Hardwick	Rock	274	A-70	1898	N
*** Harmony	Fillmore	1,130	A-70	1896	D
*** Harris	Chicago	559	A-70	1884	D
*** Hartland	Freeborn	331	A-70	1893	N
*** HASTINGS	Dakota-Washington	12,196	MC	1907	N ²
*** Hatfield	Prairie	96	A-70	1919	D
*** Hawley	Kandiyohi				
*** Hawley	Clay	1,371	A-70	1884	D
*** Hazfield	Dodge	939	A-70	1896	N

Place	County	Pop.	Form of Govt.	Date of Charter	Date of Election
* Hayward	Freeborn	261	A-70	1924	N
* Hazel Run	Yellow Medicine	115	MC	1902	N
* Hector	Renville	1,178	A	1881	N
* Heidelberg	Le Sueur	72	MC	1894	D
(New Prague P.O.)					
□ Henderson	Sibley	730	MC	Sp. L. 1891, Ch. 3	1st M. April
* Hendricks	Lincoln	712	A-70	1900	N
* Hendrum	Norman	311	A-70	1901	D
* Henning	Otter Tail	850	A	1966	N
* Henriette	Pine	56	MC	1920	D
* Herman	Grant	619	A-70	1881	D
* Heron Lake	Jackson	777	A	1949	N
* Hewitt	Todd	198	MC	1899	N
* Hibbing	St. Louis	16,104	MC	1893	D
* Hill City	Aitkin	357	A-70	1910	D
* Hillman	Morrison	49	MC	1938	D
* Hills	Rock	571	A	1949	N
* Hilltop	Anoka	1,015	A	1966	D
(Minneapolis P.O.)					
* Hinckley	Pine	885	A-70	1880-1890	N
○ Hines	Beltrami				
* Hitterdal	Clay	201	A-70	1918	N
* Hoffman	Grant	627	A	1960	N
* Hokah	Houston	697	A-70	1871	N
* Holdingford	Stearns	551	A-70	1896	D
* Holland	Pipestone	263	MC	1898	D
* Hollandale	Freeborn	287	MC	1934	N
* Holloway	Swift	146	MC	1903	N
○ Holmes City	Douglas				
* Holt	Marshall	97	MC	1915	D
* Holyoke	Carlton				
○ Homer	Winona				
* Hope	Steele				
□ Hopkins	Hennepin	13,428	CM	1947	3rd T. May
* Houston	Houston	1,090	MC	1874	N
○ Hovland	Cook				
* Howard Lake	Wright	1,162	A-70	1878	N
* Hoyt Lakes	St. Louis	3,634	A	1955	N
* Hugo	Washington	2,669	A	1966	N
* Humboldt	Kittson	112	MC	1919	N
□ Huntley	Faribault				
□ Hutchinson	McLeod	8,142	Com	1913	N ¹
* Ihlen	Pipestone	132	MC	1919	D
* Independence	Hennepin	1,993	MC	1956	D
○ Indus	Koochiching				
□ INTERNATIONAL FALLS	Koochiching	6,439	MC	1954	T a 1st M. April
* Inver Grove Heights	Dakota	12,148	A	1965	N
* Iona	Murray	260	A-70	1896	N
* Iron Junction	St. Louis	150	MC	1893	D
* Ironton	Crow Wing	562	A-70	1911	N
○ Isabella	Lake				
* Isanti	Isanti	679	A-70	1901	D
* Island View	Koochiching	44	MC	1939	D
(International Falls P.O.)					
* Isle	Mille Lacs	551	A	1968	N
* IVANHOE	Lincoln	738	A	1968	D
□ Jackson	Jackson	3,550	MC	1946	N ²
○ Jacobson	Aitkin				
* Janesville	Waseca	1,557	A-70	1870	N
* Jasper	Pipestone-Rock	754	A-70	1889	D
* Jeffers	Cottonwood	436	MC	1900	D
* Jenkins	Crow Wing	148	A	1969	D
○ Johnson	Big Stone	53	MC	1903	D
○ Jordan	Scott	1,836	MC	Sp. L. 1891 Ch. 4	1st W. April
○ Judson	Blue Earth				
○ Kanaranzl	Rock				
* Kandiyohi	Kandiyohi	295	MC	1904	N
* Karlstad	Kittson	727	MC	1905	N
* Kasota	Le Sueur	732	A-70	1890	N
* Kasson	Dodge	1,883	A-70	1870	N
* Keewatin	Itasca	1,382	A-70	1906	D
* Kelliher	Beltrami	289	A-70	1903	N
* Kellogg	Wabasha	403	A-70	1877	N
○ Kelly Lake	St. Louis				
○ Kelsey	St. Louis				
* Kennedy	Kittson	424	MC	1899	N
* Kenneth	Rock	89	MC	1921	D
* Kensington	Douglas	308	A-70	1891	D
* Kent	Wilkin	139	A-70	1904	D
* Kenyon	Goodhue	1,575	A	1969	N
* Kerkhoven	Swift	641	A-70	1881	N
* Kerrick	Pine	114	MC	1946	N

Place	County	Pop.	Form of Govt.	Date of Charter	Date of Election
* Kettle River.....	Carlton.....	173	A-70	1921	D
* Kiester.....	Faribault.....	681	A-70	1900	D
* Kilkenney.....	Le Sueur.....	182	A-70	1883	N
* Kimball.....	Stearns.....	567	A-70	1892	N
○ Kimberley.....	Aitkin.....
○ Kinbrae.....	Nobles.....	37	MC	1896	D
○ Kingsdale.....	Pine.....
(Cloverton P.O.)
* Kingston.....	Meeker.....	115	MC	1961	N
(Dassel P.O.)
* Kinney.....	St. Louis.....	325	MC	1910	D
○ Klossner.....	Nicollet.....
○ Knife River.....	Lake.....
* La Crescent.....	Houston.....	3,296	A-70	1903	N
* Lafayette.....	Nicollet.....	498	A	1968	D
* Lake Benton.....	Lincoln.....	759	A-70	1881	N
* Lake Bronson.....	Kittson.....	325	MC	1905	N
* Lake City.....	Wabasha.....	3,976	MC	1909	1st T. April
* Lake Crystal.....	Blue Earth.....	1,807	MC	1959	N ¹
* Lake Elmo.....	Washington.....	4,032	A	1969	N
* Lakefield.....	Jackson.....	1,820	A	1949	N
* Lake George.....	Hubbard.....
* Lake Henry.....	Stearns.....	92	A-70	1913	D
(Paynesville P.O.)
○ Lake Hubert.....	Crow Wing.....
○ Lake Itasca.....	Clearwater.....
* Lakeland.....	Washington.....	962	A-70	1951	N
* Lakeland Shores.....	Washington.....	72	MC	1949	N
(Lakeland P.O.)
* Lake Lillian.....	Kandiyohi.....	316	A-70	1926	N
* Lake Park.....	Becker.....	658	A	1967	D
* Lake St. Croix Beach.....	Washington.....	1,111	A-70	1951	N
(Stillwater P.O.)
* Lake Shore.....	Cass.....	410	MC	1947	D
(Brainerd P.O.)
* Lakeville.....	Dakota.....	7,556	A	1967	D
* Lake Wilson.....	Murray.....	378	A	1969	N
* Lamberton.....	Redwood.....	962	A	1950	N
○ Lamoyille.....	Winona.....
* Lancaster.....	Kittson.....	382	A-70	1905	N
* Landfall.....	Washington.....	671	MC	1959	D
* Lanesboro.....	Fillmore.....	850	A	1952	N
○ Lansing.....	Mower.....
* Laporte.....	Hubbard.....	154	MC	1908	N
* La Prairie.....	Itasca.....	413	MC	1890	D
(Grand Rapids P.O.)
○ Larsmont.....	Lake.....
* La Salle.....	Watonwan.....	132	A-70	1921	N
* Lastrup.....	Morrison.....	161	MC	1916	D
* Lauderdale.....	Ramsey.....	2,571	A	1956	N
○ Leader.....	Cass.....
* LE CENTER.....	Le Sueur.....	1,890	A-70	1890	N
* Lengby.....	Polk.....	140	MC	1904	D
* Leonard.....	Clearwater.....	54	MC	1922	N
* Leonidas.....	St. Louis.....	157	MC	1917	D
(Eveleth P.O.)
○ Leota.....	Nobles.....
* Le Roy.....	Mower.....	870	A-70	1876	N
* Lester Prairie.....	McLeod.....	1,162	A-70	1888	D
○ Le Sueur.....	Le Sueur.....	3,745	MC	1971	N
* Lewiston.....	Winona.....	1,000	A-70	1875	N
* Lewisville.....	Watonwan.....	291	A	1969	D
* Lexington.....	Anoka.....	2,140	A	1964	N
(New Brighton P.O.)
* Lilldale.....	Dakota.....	664	A-70	1951	N
○ Lime Creek.....	Murray.....
* Lindstrom.....	Chisago.....	1,260	A	1950	N
* Lino Lakes.....	Anoka.....	3,692	A-70	1955	N
(Circle Pines P.O.)
* Lismore.....	Nobles.....	323	A-70	1902	D
* LITCHFIELD.....	Meeker.....	5,262	MC	1943	N ²
* Little Canada.....	Ramsey.....	3,481	MC	1953	N
(St. Paul P.O.)
○ LITTLE FALLS.....	Morrison.....	7,467	MC	1920	3rd T. Mar. ³
* Littlefork.....	Koochiching.....	824	A-70	1904	D
* Little Marais.....	Lake.....
○ Little Sank.....	Todd.....
○ Lockhart.....	Norman.....
○ Loman.....	Koochiching.....
* London.....	Freeborn.....
* Long Beach.....	Pope.....	219	MC	1938	D
(Greenwood P.O.)
* Long Lake.....	Hennepin.....	1,506	A	1957	N
* LONG PRAIRIE.....	Todd.....	2,416	MC	1883	N
* Longville.....	Cass.....	171	MC	1941	D

MINNESOTA CITIES, VILLAGES AND POST OFFICES 357

Place	County	Pop.	Form of Govt.	Date of Charter	Date of Election
* Lonsdale.....	Rice.....	622	A-70	1911	D
* Loretto.....	Hennepin.....	340	A-70	1940	N
* Louisburg.....	Lac Qui Parle.....	75	MC	1905	D
* Lowry.....	Pope.....	257	MC	1896	D
* Lucan.....	Redwood.....	254	A-70	1902	D
□ Lutsen.....	Cook.....
□ LUVERNE.....	Rock.....	4,703	MC	1957	N ¹
* Lyle.....	Mower.....	522	A	1965	N
* Lynd.....	Lyon.....	267	A-70	1954	D
* McGrath.....	Aitkin.....	70	MC	1923	D
* McGregor.....	Aitkin.....	331	MC	1903	N
* McIntosh.....	Polk.....	753	A-70	1891	D
* McKinley.....	St. Louis.....	317	MC	1892	D
* Mabel.....	Fillmore.....	888	A-70	1892	N
* Madelia.....	Watsonwan.....	2,316	A	1951	N ¹
□ MADISON.....	Lac qui Parle.....	2,242	MC	1923	2nd T. June
* Madison Lake.....	Blue Earth.....	587	A-70	1891	N
* Magnolia.....	Rock.....	233	MC	1894	D
* MAHNOMEN.....	Mahnomen.....	1,313	A-70	1905	D
* Mahtomedi.....	Washington.....	2,640	A-70	1931	N
(St. Paul P.O.)					
○ Mahtowa.....	Carlton.....
○ Makinen.....	St. Louis.....
* Manchester.....	Freeborn.....	89	MC	1947	D
* Manhattan Beach.....	Crow Wing.....	46	MC	1941	D
○ Manitou.....	Koochiching.....
□ MANKATO.....	Blue Earth.....	30,895	CM	1952	N
* MANTORVILLE.....	Dodge.....	479	A-70	1857	N
* Maple Grove.....	Hennepin.....	6,275	A	1966	N
* Maple Lake.....	Wright.....	1,124	A-70	1890	N
* Maple Plain.....	Hennepin.....	6,275	A	1961	N
* Mapleton.....	Blue Earth.....	1,307	A-70	1878	N
* Mapleview.....	Mower.....	328	A	1966	N
(Austin P.O.)					
* Maplewood.....	Ramsey.....	25,222	B	1968	N
(St. Paul P.O.)					
* Marble.....	Itasca.....	682	MC	1909	D
○ Marcell.....	Itasca.....
○ Margie.....	Koochiching.....
* Marietta.....	Lac qui Parle.....	264	A-70	1900	N
* Marine-on-St. Croix.....	Washington.....	513	A	1959	N
□ Markville.....	Pine.....
* Marshall.....	Lyon.....	9,886	MC	1969	1st T. Apri
○ Matawan.....	Waseca.....
○ Max.....	Itasca.....
* Mayer.....	Carver.....	325	A-70	1900	D
* Maynard.....	Chippewa.....	455	MC	1897	N
* Mazeppa.....	Wabasha.....	498	A	1969	N
* Meadowlands.....	St. Louis.....	128	A-70	1924	D
* Medford.....	Steele.....	690	MC	1936	N
* Medicine Lake.....	Hennepin.....	505	A	1950	N
(Minneapolis P.O.)					
* Medina.....	Hennepin.....	2,396	A-70	1955	N
* Meire Grove.....	Stearns.....	171	MC	1896	N
(Melrose P.O.)					
○ Melby.....	Douglas.....
○ Melrose.....	Stearns.....	2,273	MC	L. 1895, Ch. 8	N ¹
○ Melrude.....	St. Louis.....
* Menahga.....	Wadena.....	835	A-70	1892	N
* Mendota.....	Dakota.....	327	A-70	1887	N
* Mendota Heights.....	Dakota.....	6,165	A-70	1956	N
(Mendota P.O.)					
* Mentor.....	Polk.....	236	A-70	1902	D
○ Meriden.....	Steele.....
○ Merrifield.....	Crow Wing.....
* Middle River.....	Marshall.....	369	A-70	1904	N
* Miesville.....	Dakota.....	192	A-70	1951	D
(Hastings P.O.)					
* MILACA.....	Mille Lacs.....	1,940	A-70	1897	N
* Milan.....	Chippewa.....	427	MC	1893	D
* Millerville.....	Douglas.....	109	MC	1903	D
(Brandon P.O.)					
* Millville.....	Wabasha.....	139	MC	1899	D
* Milroy.....	Redwood.....	247	MC	1902	D
* Miltna.....	Douglas.....	172	A-70	1930	D
□ Minneapolis.....	Hennepin.....	434,400	MC	1920	2nd T. June
* Minneiska.....	Wabasha.....	80	MC	1875	N
* Minneota.....	Lyon.....	1,320	A-70	1881	N
* Minnesota City.....	Winona.....	301	A-70	1895	N
* Minnesota Lake.....	Faribault.....
□ Minnetonka.....	Blue Earth.....	738	A-70	1895	D
□ Minnetonka Beach.....	Hennepin.....	35,737	CM	1969	N ¹
* Minnetrista.....	Hennepin.....	586	MC	1922	3rd T. June
* Mizpah.....	Hennepin.....	2,878	A-70	1960	N
	Koochiching.....	118	MC	1905	D

Place	County	Pop.	Form of Govt.	Date of Charter	Date of Election
☐ MONTEVIDEO.....	Chippewa.....	5,661	CM	1957	N ²
☐ Montgomery.....	Le Sueur.....	2,281	MC	G. S. 1894, Sec. 1045-1195	1st T. April
* Monticello.....	Wright.....	1,636	A	1966	N
* Montrose.....	Wright.....	379	MC	1881	N
☐ MOORHEAD.....	Clay.....	29,687	MC	1947	1st T. Nov. 1
* Moose Lake.....	Carlton.....	1,400	A-70	1899	N
* MORA.....	Kanabec.....	2,582	A	1949	N ²
* Morgan.....	Redwood.....	972	A	1949	N
☐ MORRIS.....	Stevens.....	5,366	CM	1945	N ¹
* Morristown.....	Rice.....	659	A-70	1875	N
* Morton.....	Renville.....	591	A	1949	D
* Motley.....	Morrison.....	351	MC	1905	N
* Mound.....	Hennepin.....	7,572	B	1949	N
* Mounds View.....	Ramsey.....	10,641	A	1967	N
* Mountain Iron.....	St. Louis.....	1,698	MC	1892	D
* Mountain Lake.....	Cottonwood.....	1,986	A-70	1886	N
* Murdock.....	Swift.....	358	A-70	1881	D
* Myrtle.....	Freeborn.....	83	MC	1937	N
* Nashua.....	Wilkin.....	114	MC	1902	D
* Nashwauk.....	Itasca.....	1,341	A-70	1902	D
* Nassau.....	Lac qui Parle.....	126	MC	1897	N
○ Naytahwaush.....	Mahnomen.....				
○ Nebish.....	Beltrami.....				
(Bemidji P.O.)					
* Nelson.....	Douglas.....	175	A-70	1905	N
* Nerstrand.....	Rice.....	231	A-70	1897	D
* Nevis.....	Hubbard.....	308	A-70	1902	D
* New Auburn.....	Sibley.....	274	MC	1895	D
* New Brighton.....	Ramsey.....	19,507	B	1963	N
(Br. St. Paul P.O.)					
* Newfolden.....	Marshall.....	390	A-70	1916	D
* New Germany.....	Carver.....	303	MC	1901	N
* New Hope.....	Hennepin.....	23,180	B	1966	N
(Minneapolis P.O.)					
* New London.....	Kandiyohi.....	736	A-70	1889	D
* New Market.....	Scott.....	215	A-70	1895	D
* New Munich.....	Stearns.....	307	MC	1896	D
* Newport.....	Washington.....	2,922	A-70	1889	N
☐ New Prague.....	Le Sueur-Scott.....	2,680	MC	Sp. L. 1891 Ch. 46	2nd T. April
* New Richland.....	Waseca.....	1,113	A	1950	N
* New Trier.....	Dakota.....	153	A-70	1874	N
(Hampton P.O.)					
☐ NEW ULM.....	Brown.....	13,051	CM	1952	N ²
* New York Mills.....	Otter Tail.....	791	A	1962	N
* Nicollet.....	Nicollet.....	618	A-70	1881	D
* Nielsville.....	Polk.....	156	MC	1920	D
* Nimrod.....	Wadena.....	64	MC	1946	D
(Rural Sta. Sebeka)					
* Nisswa.....	Crow Wing.....	1,011	A-70	1946	N
○ Nopeming.....	St. Louis.....				
* Norcross.....	Grant.....	137	MC	1904	D
* North Branch.....	Chisago.....	1,106	A	1958	N
* Northcote.....	Kittson.....				
☐ Northfield.....	Rice.....	10,325	SM	1961	N
* North Cross Lake.....	Crow Wing.....	362	MC	1964	D
☐ North Mankato.....	Nicollet.....	7,347	MC	L. 1921, Ch. 462	N ¹
(Mankato P.O.)					
* North Oaks.....	Ramsey.....	2,002	A	1964	N
(St. Paul P.O.)					
* Northome.....	Koochiching.....	351	MC	1903	D
* North Redwood.....	Redwood.....	155	MC	1903	N
* Northrop.....	Martin.....	188	MC	1933	D
* North St. Paul.....	Ramsey.....	11,950	B	1951	N ²
(St. Paul P.O.)					
* Norwood.....	Carver.....	1,058	A-70	1881	N
○ Noyes.....	Kittson.....				
* Oakdale.....	Washington.....	7,304	A	1968	N
* Oak Island.....	Lake of the Woods.....				
* Oakland.....	Freeborn.....				
* Oak Park.....	Benton.....				
* Oak Park Heights.....	Washington.....	1,238	A	1959	N
* Oak Terrace.....	Hennepin.....				
(Hopkins P.O.)					
* Odessa.....	Big Stone.....	194	A-70	1895	N
* Odun.....	Watsonwan.....	166	A-70	1902	N
* Ogema.....	Becker.....	236	MC	1907	D
* Oglive.....	Kanabec.....	384	MC	1902	N
* Okabena.....	Jackson.....	237	MC	1938	D
* Oklee.....	Red Lake.....	536	A-70	1914	D
* OLIVIA.....	Renville.....	2,553	A-70	1881	D
* Onamia.....	Mille Lacs.....	670	A-70	1908	N
* Orleans.....	Kittson.....				

Place	County	Pop.	Form of Govt.	Date of Charter	Date of Election
* Ormsby.....	Martin-Watonwan..	199	A-70	1902	D
* Orono.....	Hennepin.....	6,787	A	1954	N
(Wayzata P.O.)					
* Oronoco.....	Olmsted.....	564	A	1968	N
* Orr.....	St. Louis.....	315	A-70	1935	D
ORTONVILLE.....	Big Stone.....	2,665	MC	1943	D
* Osage.....	Becker.....				
* Osakis.....	Douglas-Todd.....	1,306	A-70	1881	N
* Oslo.....	Marshall.....	417	A-70	1905	D
* Osseo.....	Hennepin.....	2,908	MC	1875	D
* Ostrander.....	Fillmore.....	216	A-70	1918	D
* Otisco.....	Waseca.....				
* Ottertail.....	Otter Tail.....	180	MC	1904	D
* Outing.....	Cass.....				
OWATONNA.....	Steele.....	15,341	MC	1957	2nd T. March
* Palisade.....	Aitkin.....	149	MC	1922	D
* Parkers Prairie.....	Otter Tail.....	882	A	1950	D
* PARK RAPIDS.....	Hubbard.....	2,772	A	1952	N
* Parkville.....	St. Louis.....				
* Payne.....	St. Louis.....				
* Paynesville.....	Stearns.....	1,920	A-70	1887	N
* Pease.....	Mille Lacs.....	187	MC	1923	N
* Pelican Rapids.....	Otter Tail.....	1,835	A	1950	N
* Pemberton.....	Blue Earth.....	128	A-70	1946	N
* Pencer.....	Roseau.....				
* Pengilly.....	Itasca.....				
* Pennington.....	Beltrami.....				
* Pennock.....	Kandiyohi.....	255	MC	1903	D
* Pequot Lakes.....	Crow Wing.....	499	A-70	1902	D
* Perham.....	Otter Tail.....	1,933	B	1969	N
* Perley.....	Norman.....	149	A-70	1906	D
* Peterson.....	Fillmore.....	269	A-70	1909	N
* Pierz.....	Morrison.....	893	MC	1894	N
* Pillager.....	Cass.....	374	MC	1900	N
* PINE CITY.....	Pine.....	2,143	A-70	1881	N
* Pinecreek.....	Roseau.....				
* Pine Island.....	Goodhue.....	1,640	A	1963	N
* Pine River.....	Cass.....	803	A-70	1901	N
* Pine Springs.....	Ramsey.....	204	A	1959	N
* Pinewood.....	Beltrami.....				
* PIPESTONE.....	Pipestone.....	5,328	Com	1913	1st T. April
* Pitt.....	Lake of the Woods.....				
* Plainview.....	Wabasha.....	2,093	A-70	1875	N
* Plato.....	McLeod.....	303	A-70	1889	N
* Pleasant Lake.....	Stearns.....	65	MC	1938	D
(St. Cloud P.O.)					
* Plummer.....	Red Lake.....	285	MC	1905	N
* Plymouth.....	Hennepin.....	18,018	B	1969	D
(Minneapolis P.O.)					
* Ponemah.....	Beltrami.....				
* Ponsford.....	Becker.....				
* Porter.....	Yellow Medicine.....	207	MC	1898	D
* PRESTON.....	Fillmore.....	1,413	A	1967	D
* Princeton.....	Mille Lacs.....	2,531	A	1965	D
* Prinsburg.....	Kandiyohi.....	448	A-70	1952	N
* Prior Lake.....	Scott.....	1,164	A-70	1891	N
* Proctor.....	St. Louis.....	3,123	A	1964	N
(Duluth P.O.)					
* Prosper.....	Fillmore.....				
* Puposky.....	Beltrami.....				
* Quamba.....	Kanabec.....	114	MC	1952	D
* Racine.....	Mower.....	197	A-70	1959	D
* Radium.....	Marshall.....				
* Randall.....	Morrison.....	536	MC	1900	N
* Randolph.....	Dakota.....	350	MC	1904	N
* Ranier.....	Koochiching.....	255	A-70	1908	N
* Rapidan.....	Blue Earth.....				
* Ray.....	Koochiching.....				
* Raymond.....	Kandiyohi.....	589	MC	1897	D
* Reading.....	Nobles.....				
* Reads Landing.....	Wabasha.....				
* Redby.....	Beltrami.....				
* Redlake.....	Beltrami.....				
RED LAKE FALLS.....	Red Lake.....	1,740	MC	L. 1895, Ch. 8	N ²
RED WING.....	Goodhue.....	12,834	MC	1904	1st T. a 4th M. April T. a 1st M. April ¹
REDWOOD FALLS.....	Redwood.....	4,774	MC	1941	D
* Regal.....	Kandiyohi.....	44	MC	1940	D
* Remer.....	Cass.....	403	A-70	1912	D
* Renville.....	Renville.....	1,252	MC	1906	2nd T. March
* Revere.....	Redwood.....	166	A-70	1900	N
* Rice.....	Benton.....	366	A-70	1890	D

Place	County	Pop.	Form of Govt.	Date of Charter	Date of Election
□ Richfield.....	Hennepin.....	47,231	CM	1964	N
(Minneapolis P.O.)					
* Richmond.....	Stearns.....	866	A-70	1890	N
* Richville.....	Otter Tail.....	102	MC	1904	D
○ Richwood.....	Becker.....				
* Riverton.....	Crow Wing.....	103	A-70	1914	D
□ Robbinsdale.....	Hennepin.....	16,845	CM	1938	N ¹
(Minneapolis P.O.)					
○ Rochert.....	Becker.....				
□ ROCHESTER.....	Olmsted.....	53,983	MC	1922	2nd T. March
* Rock Creek.....	Pine.....	803	A	1970	D
* Rockford.....	Hennepin-Wright.....	730	A-70	1881	N
* Rockville.....	Stearns.....	302	MC	1903	D
* Rogers.....	Hennepin.....	544	A-70	1914	N
* Rollingstone.....	Winona.....	450	A-70	1892	N
* Ronneby.....	Benton.....	59	MC	1899	N
* Roosevelt.....	Roseau.....	104	A-70	1906	N
* Roscoe.....	Stearns.....	195	MC	1911	D
* ROSEAU.....	Roseau.....	2,552	A-70	1895	N
* Rose Creek.....	Mower.....	390	A-70	1899	D
○ Roseland.....	Kandiyohi.....				
(Blomkest P.O.)					
* Rosemount.....	Dakota.....	4,047	A	1969	D
○ Rosen.....	Lac qui Parle.....				
(Bellingham P.O.)					
* Roseville.....	Ramsey.....	34,518	B	1964	N ¹
(St. Paul P.O.)					
○ Ross.....	Roseau.....				
* Rothsay.....	Wilkin.....	448	A-70	1883	D
* Round Lake.....	Nobles.....	506	A-70	1898	D
* Royalton.....	Morrison.....	534	MC	1887	N
* Rush City.....	Chisago.....	1,130	A	1967	N
□ Rushford.....	Fillmore.....	1,318	MC	1927	2nd T. July
* Rushford.....	Fillmore.....	601	MC	1885	D
* Rushmore.....	Nobles.....	394	A-70	1900	N
* Russell.....	Lyon.....	398	MC	1898	N
* Ruthton.....	Pipestone.....	405	A-70	1897	N
* Rutledge.....	Pine.....	123	MC	1893	D
* Sabin.....	Clay.....	333	MC	1929	D
* Sacred Heart.....	Renville.....	707	A	1950	D
○ Saginaw.....	St. Louis.....				
* St. Anthony.....	Hennepin.....	9,239	B	1963	N
(Minneapolis P.O.)					
* St. Anthony.....	Stearns.....	66	MC	1911	D
(Albany P.O.)					
* St. Bonifacius.....	Hennepin.....	685	A-70	1904	N
□ St. Charles.....	Winona.....	1,942	MC	Sp. L. 1879, Ch. 57	1st T. March
* St. Clair.....	Blue Earth.....	488	MC	1907	D
□ ST. CLOUD.....	Benton-Sherburne				
	Stearns.....	41,969	SM	1952	1st M. April ¹
* St. Francis.....	Anoka.....	897	MC	1962	N
* St. Hilaire.....	Pennington.....	337	A-70	1883	N
□ ST. JAMES.....	Watsonwan.....	4,027	MC	1951	N ¹
* St. Joseph.....	Stearns.....	1,786	A-70	1890	N
* St. Leo.....	Yellow Medicine.....	146	MC	1940	D
□ St. Louis Park.....	Hennepin.....	48,922	CM	1954	N ¹
(Minneapolis P.O.)					
* St. Martin.....	Stearns.....	188	MC	1890	N
* St. Mary's Point.....	Washington.....	319	A	1951	N
(Stillwater P.O.)					
* St. Michael.....	Wright.....	1,021	A-70	1890	D
□ ST. PAUL.....	Ramsey.....	309,828	MC	1914	1st T. April ¹
* St. Paul Park.....	Washington.....	5,587	A-70	1909	N
□ ST. PETER.....	Nicollet.....	8,339	MC	Sp. L. 1891, Ch. 5	1st T. April
* St. Rosa.....	Stearns.....	93	MC	1939	D
(Freeport P.O.)					
* St. Stephen.....	Stearns.....	331	MC	1914	D
(St. Joseph P.O.)					
* St. Vincent.....	Kittson.....	177	MC	1881	N
○ Salol.....	Roseau.....				
* Sanborn.....	Redwood.....	505	A-70	1891	N
* Sandstone.....	Pine.....	1,641	A-70	1887	N
○ Santiago.....	Sherburne.....				
* Sargeant.....	Mower.....	85	A-70	1900	D
* Sartell.....	Benton-Stearns.....	1,323	A	1967	N ¹
□ Sauk Centre.....	Stearns.....	3,750	MC	1918	1st T. April
* Sauk Rapids.....	Benton.....	5,051	MC	1881	D
○ Saum.....	Beltrami.....				
* Savage.....	Scott.....	3,611	A-70	1892	N
○ Sawyer.....	Carlton.....				
○ Scandia.....	Washington.....				
* Scanlon.....	Carlton.....	1,132	MC	1902	N
(Cloquet P.O.)					
○ Schroeder.....	Cook.....				
* Seaforth.....	Redwood.....	132	MC	1901	N

Place	County	Pop.	Form of Govt.	Date of Charter	Date of Election
○ Searles	Brown				
* Sebek	Wadena	668	A-70	1898	N
* Sedan	Pope	55	MC	1897	D
* Shafer	Chisago	149	MC	1922	N
□ SHAKOPEE	Scott	7,780	MC	Sp. L. 1875, Ch. 6	1st T. April
* Shelly	Norman	260	A-70	1902	N
* Sherburn	Martin	1,190	A	1956	N
* Shevlin	Clearwater	185	MC	1889	D
* Shoreview	Ramsey	10,995	A	1963	N
(St. Paul P.O.)					
* Shorewood	Hennepin	4,223	A	1966	N
(Excelsior P.O.)					
○ Side Lake	St. Louis				
* Silver Bay	Lake	3,504	A	1956	N
○ Silver Creek	Wright				
* Silver Lake	McLeod	694	A-70	1889	D
○ Simpson	Olmsted				
(Rochester P.O.)					
○ Skime	Roseau				
(Roseau P.O.)					
* Skyline	Blue Earth	400	A	1957	N
* SLAYTON	Murray	2,351	A-70	1883	N
□ Sleepy Eye	Brown	3,461	MC	1960	1st T. April ¹
* Sobieski	Morrison	189	MC	1915	D
(Little Falls P.O.)					
○ Soderville	Anoka				
(Anoka P.O.)					
* Solway	Beltrami	96	MC	1899	D
○ Soudan	St. Louis				
* South Haven	Wright	238	MC	1902	D
* South International Falls	Koochiching	2,116	A	1966	N
□ So. St. Paul	Dakota	25,016	MC	1905	1st T. April ¹
* Spicer	Kandiyohi	586	MC	1904	D
□ Springfield	Brown	2,530	MC	1960	2nd T. March
* Spring Grove	Houston	1,290	A-70	1889	N
* Spring Hill	Stearns	90	MC	1900	D
(Melrose P.O.)					
○ Spring Lake	Itasca				
* Spring Lake Park	Anoka-Ramsey	6,417	A	1970	N
(Minneapolis P.O.)					
* Spring Park	Hennepin	1,087	A	1962	N
* Spring Valley	Fillmore	2,572	A-70	1872	N
* Squaw Lake	Itasca	113	A-70	1940	N
* Stacy	Chisago	278	A-70	1923	N
○ Stanchfield	Isanti				
○ Stanton	Goodhue				
□ Staples	Todd	2,761	MC	1906	1st T. April ²
* Starbuck	Pope	1,138	A-70	1883	D
* Steen	Rock	191	A-70	1942	N
* Stephen	Marshall	904	A-70	1883	N
* Stewart	McLeod	666	A-70	1888	D
* Stewartville	Olmsted	2,802	A	1964	N ²
□ STILLWATER	Washington	10,191	MC	1915	N ²
* Stockton	Winona	346	A-70	1947	D
(Winona P.O.)					
* Storden	Cottonwood	364	A-70	1921	D
* Strandquist	Marshall	138	MC	1923	N
* Strathcona	Roseau	31	MC	1920	D
* Sturgeon Lake	Pine	167	A-70	1889	D
* Sunburg	Kandiyohi	144	MC	1951	D
* Sunfish Lake	Dakota	269	A-70	1958	N
○ Svea	Kandiyohi				
○ Swan River	Itasca				
* Swanville	Morrison	300	A-70	1893	N
○ Swatara	Aitkin				
○ Swift	Roseau				
* Taconite	Itasca	352	MC	1909	D
○ Talmoon	Itasca				
(Deer River P.O.)					
* Tamarack	Aitkin	100	MC	1921	D
* Taopi	Mower	59	MC	1878	D
* Taunton	Lyons	195	MC	1900	D
* Taylors Falls	Chisago	587	A	1960	N
* Tenney	Wilkin	24	MC	1901	D
* Tenstrike	Beltrami	138	MC	1901	N
○ Terrace	Pope				
○ Theilman	Wabasha				
□ THIEF RIVER FALLS	Pennington	8,618	MC	L. 1895, Ch. 8	N ¹
* Thomson	Carlton	159	MC	1891	D
(Carlton P.O.)					
* Tintah	Traverse	167	MC	1899	N
○ Tofte	Cook				
○ Togo	Itasca				

Place	County	Pop.	Form of Govt.	Date of Charter	Date of Election
○ Toivola.....	St. Louis.....			
* Tonka Bay.....	Hennepin.....	1,397	A-70	1901	N
(Excelsior P.O.)					
□ Tower.....	St. Louis.....	699	MC	1928	1st T. Feb.
□ Tracy.....	Lyon.....	2,516	MC	1933	1st T. April ¹
* Trail.....	Polk.....	99	MC	1950	N
* Trimont.....	Martin.....	835	A	1958	N
* Trommald.....	Crow Wing.....	82	A-70	1917	D
* Trosky.....	Pipestone.....	109	MC	1893	D
* Truman.....	Martin.....	1,137	MC	1900	D
* Turtle River.....	Beltrami.....	50	MC	1901	D
(Bemidji P.O.)					
○ Twig.....	St. Louis.....			
* Twin Lakes.....	Freeborn.....	230	A-70	1957	N
* Twin Valley.....	Norman.....	868	A-70	1894	N
□ TWO HARBORS.....	Lake.....	4,437	MC	1907	3rd T. Mar. ¹
* Tyler.....	Lincoln.....	1,069	A	1961	N
* Ulen.....	Clay.....	486	A-70	1896	N
* Underwood.....	Otter Tail.....	278	A-70	1912	N
* Upsala.....	Morrison.....	312	A-70	1917	D
* Urbank.....	Otter Tail.....	125	A-70	1947	D
(Parkers Prairie P.O.)					
* Utica.....	Winona.....	240	A-70	1893	D
* Vadnais Heights.....	Ramsey.....	3,391	A	1963	N
(St. Paul P.O.)					
○ Verdi.....	Lincoln.....			
* Vergas.....	Otter Tail.....	281	A-70	1905	N
* Vermillion.....	Dakota.....	359	MC	1881	N
* Verndale.....	Wadena.....	570	A-70	1883	D
* Vernon Center.....	Blue Earth.....	347	A-70	1899	N
○ Veseli.....	Rice.....			
* Vesta.....	Redwood.....	330	MC	1900	D
* Victoria.....	Carver.....	850	A-70	1915	D
* Viking.....	Marshall.....	118	MC	1921	D
* Villard.....	Pope.....	221	MC	1883	D
* Vining.....	Otter Tail.....	121	MC	1909	D
○ Viola.....	Olmsted.....			
□ Virginia.....	St. Louis.....	12,450	MC	1909	T. a 1st M. Feb. ¹
□ Wabasha.....	Wabasha.....	2,371	MC	1920	1st T. April
* Wabasso.....	Redwood.....	738	A-70	1900	N
□ Waconia.....	Carver.....	2,445	MC	L. 1921, Ch. 462	N ¹
* WADENA.....	Wadena.....	4,640	A-70	1881	D
* Wahkon.....	Mille Lacs.....	208	A-70	1912	D
* Waite Park.....	Stearns.....	2,824	A-70	1893	D
* Waldorf.....	Waseca.....	285	A-70	1920	N
* Walker.....	Cass.....	1,073	A	1964	D
* Walnut Grove.....	Redwood.....	756	A	1966	D
* Walters.....	Faribault.....	152	A	1957	N
* Waltham.....	Mower.....	189	A-70	1898	N
* Wanamingo.....	Goodhue.....	574	A-70	1917	N
* Wanda.....	Redwood.....	124	A	1950	N
○ Wannaska.....	Roseau.....			
* Warba.....	Itasca.....	148	MC	1911	D
○ Ward Springs.....	Todd.....			
(Grey Eagle P.O.)					
□ WARREN.....	Marshall.....	1,999	MC	1941	3rd T. Mar. ¹
* Warroad.....	Roseau.....	1,086	A	1956	N
○ Warsaw.....	Rice.....			
□ WASECA.....	Waseca.....	6,789	CM	1904	N
○ Waskish.....	Beltrami.....			
* Watertown.....	Carver.....	1,390	A-70	1877	N
□ Waterville.....	Le Sueur.....	1,539	MC	G. S. 1894, Sec. 1045-1195	1st T. April
* Watkins.....	Meeker.....	785	A-70	1893	N
* Watson.....	Chippewa.....	228	MC	1883	N
* Waubun.....	Mahnomen.....	354	MC	1907	N
* Waverly.....	Wright.....	573	A-70	1881	D
○ Wawina.....	Itasca.....			
□ Wayzata.....	Hennepin.....	3,700	CM	1946	N
○ Weaver.....	Wabasha.....			
○ Webster.....	Rice.....			
○ Welch.....	Goodhue.....			
* Welcome.....	Martin.....	694	A-70	1890	N
* Wells.....	Faribault.....	2,791	A-70	1871	N
* Wendell.....	Grant.....	247	MC	1904	D
* Westbrook.....	Cottonwood.....	990	A-70	1901	N
* West Concord.....	Dodds.....	718	A	1952	N
* Westport.....	Pope.....	65	MC	1926	D
□ West St. Paul.....	Dakota.....	18,799	CM	1962	N ¹
(St. Paul P.O.)					
* West Union.....	Todd.....	71	MC	1900	D

Place	County	Pop.	Form of Govt.	Date of Charter	Date of Election
* Whalan.....	Fillmore.....	114	MC	1876	N
* WHEATON.....	Traverse.....	2,029	A	1955	N
○ Whipholt.....	Cass.....				
□ White Bear Lake.....	Ramsey.....	23,313	CM	1922	2nd T. Mar.
(St. Paul P.O.)					
○ White Earth.....	Becker.....				
* Wilder.....	Jackson.....	132	A-70	1899	D
* Willernie.....	Washington.....	697	A	1969	N
* Williams.....	Lake of the Woods.....	220	A-70	1922	N
* WILLMAR.....	Kandiyohi.....	12,969	MC	1954	N ¹
* Willow River.....	Pine.....	331	A-70	1891	N
* Wilmont.....	Nobles.....	390	A-70	1900	N
* Wilton.....	Beltrami.....	119	MC	1906	D
□ WINDOM.....	Cottonwood.....	3,952	MC	1949	N ²
* Winger.....	Polk.....	228	A-70	1921	D
* Winnebago.....	Faribault.....	1,791	A-70	1873	N
□ WINONA.....	Winona.....	26,438	CM	1968	D ¹
* Winsted.....	McLeod.....	1,266	A-70	1887	N
□ Winthrop.....	Sibley.....	1,391	MC	1907	1st T. April
* Winton.....	St. Louis.....	193	MC	1901	D
○ Wirt.....	Itasca.....				
* Wolf Lake.....	Becker.....	58	MC	1949	N
* Wolverton.....	Wilkin.....	171	MC	1913	D
* Woodbury.....	Washington.....	6,184	A	1967	D
* Wood Lake.....	Yellow Medicine.....	418	A	1956	N
* Woodland.....	Hennepin.....	544	MC	1948	N
* Woodstock.....	Pipestone.....	217	MC	1892	D
□ WORTHINGTON.....	Nobles.....	9,916	MC	1957	1st T. April
* Wrenshall.....	Carlton.....	147	MC	1926	N
* Wright.....	Carlton.....	132	MC	1920	N
* Wykoff.....	Fillmore.....	450	A-70	1876	D
* Wyoming.....	Chisago.....	695	A	1902	N
* Young America.....	Carver.....	956	A-70	1879	N
* Zemple.....	Itasca.....	71	MC	1911	D
(Deer River P.O.)					
○ Zim.....	St. Louis.....				
* Zimmerman.....	Sherburne.....	495	MC	1910	D
* Zumbro Falls.....	Wabasha.....	203	MC	1898	N
* Zumbrota.....	Goodhue.....	1,929	MC	1877	N

Chapter VII

Federal Government

Contents

Minnesotans in 92nd Congress	366
List of Members of 92nd Congress, Senators and Representatives	371
Minnesotans in Congress since Statehood	376
Congressional Apportionment of Minnesota	378
Map of Minnesota Congressional Districts	379
Political Divisions of U.S. Senate and House 1855 to 1971	381
United States Government — President, Cabinet, Supreme Court	382
United States Department of Justice in Minnesota	
United States Attorney	382
Federal Bureau of Investigation	382
United States Marshal	382
United States Courts in Minnesota	
Circuit Court of Appeals, Eighth Circuit	383
District Court, Minnesota District	383
United States Magistrates	383
Constitution of the United States	384

MINNESOTANS IN THE 92nd CONGRESS

Name	Address	Term Expires
------	---------	--------------

U. S. SENATOR

Walter F. Mondale.....	443 Old Senate Office Bldg. 20510.....	1973
Administrative Assistant: Michael Berman		

U. S. SENATOR

Hubert H. Humphrey.....	232 Old Senate Office Bldg. 20510.....	1977
Administrative Assistant: Kenneth Gray		

Representative — First District

Albert H. Quile.....	2334 Rayburn Bldg. 20515.....	1973
Administrative Assistant: Vernon G. Loen		

Representative — Second District

Ancher Nelsen.....	2329 Rayburn Bldg. 20515.....	1973
Administrative Assistant: Donald Olson		

Representative — Third District

Bill Frenzel.....	1725 Longworth Bldg. 20515.....	1973
Administrative Assistant: David Krogseng		

Representative — Fourth District

Joseph E. Karth.....	2432 Rayburn Bldg. 20515.....	1973
Administrative Assistant: Robert E. Hess		

Representative — Fifth District

Donald M. Fraser.....	1111 Longworth Bldg. 20515.....	1973
Administrative Assistant: Dale MacIver		

Representative — Sixth District

John M. Zwach.....	1502 Longworth Bldg. 20515.....	1973
Administrative Assistant: Arthur A. Graf, Jr.		

Representative — Seventh District

Bob Bergland.....	1008 Longworth Bldg. 20515.....	1973
Administrative Assistant: Ron Schrader		

Representative — Eighth District

John A. Blatnik.....	2449 Rayburn Bldg. 20515.....	1973
Administrative Assistant: James L. Oberstar		

SENATORS IN CONGRESS

U. S. Senator

Walter F. Mondale (Democratic-Farmer-Labor), born Ceylon, Minnesota January 5, 1928. Attended Macalester College. Graduate of University of Minnesota with B.A. in political science (cum laude). Received LL.B. degree from University of Minnesota Law School in 1956 and served as member of the Editorial Board of the Minnesota Law Review. Served in Information and Education Division of U.S. Army, 1951-1953. Special Assistant Attorney General for the state for two years. Practiced law in Minneapolis 1956-1960. Appointed Attorney General May 4, 1960; elected November 1960; re-elected 1962. Appointed U. S. Senator December 30, 1964 to succeed the Hon. Hubert H. Humphrey. Elected U. S. Senator 1966. Member Senate Committees on Banking, Housing and Urban Affairs and Labor and Public Welfare; three subcommittee chairmanships — International Finance of Banking, Housing and Urban Affairs; Children and Youth, and Social Planning of Labor and Public Welfare; chairman of Select Committee on Equal Education Opportunity; member of Special Committee on Aging and Chairman of Subcommittee on Retirement and the Individual; member of Select Committee on Nutrition and Human Needs. Married to the former Joan Adams of St. Paul; three children, Theodore, Eleanor Jane and William.



U. S. Senator

Hubert H. Humphrey, Democratic-Farmer-Labor, of Waverly. Born in Wallace, South Dakota, May 27, 1911. Attended public schools at Doland, South Dakota and graduated from the Denver College of Pharmacy, the University of Minnesota and the University of Louisiana. Pharmacist with Humphrey Drug Co., Huron, South Dakota from 1933-37. Assistant instructor of political science at the University of Louisiana in 1939 and 1940 and the University of Minnesota in 1940 and 1941. State director of war production training and reemployment and State chief of Minnesota war service program in 1942. Professor of political science at Macalester College in 1943 and 1944. Elected mayor of Minneapolis 1945. Elected to the United States Senate in 1948, re-elected in 1954 and 1960. Served as U. S. delegate to the United Nations General Assembly in 1956. Majority whip in the Senate 1961-64. Elected Vice President of the United States Nov. 3, 1964. Democratic nominee for President of the United States in 1968. Elected to the U. S. Senate again in 1970. Married Muriel Buck in 1936; four children, Nancy, Hubert III, Robert and Douglas.



REPRESENTATIVES IN CONGRESS

First District Representative



Albert H. Quie (Republican), dairy farmer, born and reared at Dennison, Minnesota. Attended public elementary and secondary schools. Served in World War II as a pilot, U. S. Navy. Graduated from St. Olaf College, Northfield, Minnesota with degree of Bachelor of Arts in Political Science. Served as clerk of local school district, secretary of Board of Supervisors, Rice County Soil Conservation District and member of the Extension Board of Rice County. A former officer of the Lutheran Welfare Society. In 1968 received the Distinguished Service Award from the National Education Assn.; 1969, received the citation for Legislative Statesmanship from the Council for Exceptional Children; 1969, received the Outstanding Service to Business Education Award from the United Business Schools Assn.;

1970, received the Distinguished Service Award from Vocational-Technical Education; 1970, received the John H. Fogarty Award from the Association for Children With Learning Disabilities. Elected to state legislature as Senator from Rice County, 1954. Served in 1955 and 1957 sessions. Elected to Congress in February 1958. Re-elected November, 1968 and served in Congress since. Member of the House Committee on Education and Labor. Married to the former Gretchen Hansen of Minneapolis and father of five children, Frederic, Jennifer, Daniel, Joel and Benjamin.

Second District Representative



Ancher Nelsen (Republican), born in Renville County, October 11, 1904. Danish ancestry. Has operated 280-acre diversified farm in McLeod County since 1924. Has served on local township and school boards. Elected State Senator from McLeod County in 1935. Re-elected until retiring from the Senate in 1948. Elected Lieutenant Governor of Minnesota in 1952. Administrator of National Rural Electrification Program in Washington from April, 1953, to May, 1956. Has represented the Second District in Congress since January, 1959. Serves on House Committee on Interstate and Foreign Commerce and on District of Columbia Committee. Long active in 4-H work. Helped organize McLeod Power Association as an REA unit. Past President of the Minnesota Game Protective League. Served as chairman of

the Republican State Central Committee in 1958. Member of Faith Lutheran Church, Hutchinson, Minnesota. Married Ilo Zimmerman, Brownton, in 1929. Two sons: Richard and Bruce. One daughter, Miriam.

Third District Representative

Bill Frenzel (Republican), of Golden Valley. Born in St. Paul July 31, 1928. Educated in the public schools of St. Paul; Dartmouth College, B.A., 1950, and M.A. in business administration, 1951. Lieutenant, U. S. Naval Reserve, 1951-54, Korean Theater. Elected to the Minnesota House of Representatives, 1962; re-elected 1964, 1966, 1968 and 1970. President, Minneapolis Terminal Warehouse Co.; executive board, American Warehousemen's Assn.; past director, Camden Northwestern State Bank; board member, Industrial Relations Center, University of Minnesota; trustee, National Cystic Fibrosis Foundation. Member, Navy League, American Legion, Chamber of Commerce, Rotary Club and Citizens' League. Selected by the U. S. Junior Chamber of Commerce as one of the Outstanding Young Men of 1964. Married; three daughters. Elected to the 92nd Congress 1970.

*Fourth District Representative*

Joseph E. Karth (Democratic-Farmer-Labor), of St. Paul, Minn.; born in New Brighton, Ramsey County, Minnesota, August 26, 1922; was educated in Ramsey County elementary schools and North St. Paul High School; attended the University of Nebraska School of Engineering; after completing 2 years of college courses in engineering, education was interrupted by a call to combat duty; during service in the European Theater of Operation received a recommendation for a battlefield commission; employed by the Minnesota Mining and Manufacturing Co.; international representative of the OCAW-AFL-CIO for 10 years; member of the Minnesota House of Representatives from 1950 through 1958; member: V.F.W., American Legion, Indianhead Council of the Boy Scouts, the First Presbyterian Church of White Bear Lake, Minn., married the former Charlotte Nordgren and they have three sons, Kevin, Bradley and Brian; elected to the 86th Congress on November 4, 1958; re-elected to the 87th, 88th, 89th, 90th, 91st and 92nd Congresses.



Fifth District Representative

Congress, 1970. Member of Columbia Committee.

Donald M. Fraser (Democratic-Farmer-Labor), Minneapolis, attorney and former state senator (1954-62); born in Minneapolis, February 20, 1924; educated in Minneapolis public schools and University of Minnesota, B.A. cum laude, 1944, while in Naval ROTC. LL.B., 1948; served in Pacific theatre, World War II as radar officer. Active in DFL Party since 1947; chairman, Minnesota Citizens for Kennedy, 1960; former officer: Minneapolis Foreign Policy Association; Minneapolis Citizens' League; Minneapolis Citizens' Committee on Public Education. Married to former Arvonne Skelton; six children, one deceased. Former partner in firm of Lindquist, Fraser, and Magnuson. Elected to 88th Congress in 1962, re-elected to 89th Congress, 1964, 90th Congress, 1966, 91st Congress, 1968, and 92nd of Foreign Affairs Committee and District of

Sixth District Representative

fourteen years; active farmer since 1940; member of Farm Bureau, National Farmers Organization, Farmers Union; Grange; Knights of Columbus; elected to 90th Congress November 8, 1966, elected to 91st Congress November 5, 1968, elected to 92nd Congress November 3, 1970.

John M. Zwach (Republican), Walnut Grove, Minn.; born February 8, 1907, in Gales Township, Redwood County, Minn.; attended public schools and graduated from Milroy High School in 1926; received teaching certificate from Mankato State College in 1928 and earned B.S. from the University of Minnesota in 1933, graduating with distinction; Married Agnes Schueller in 1940; three daughters and two sons, two grandchildren; served in Minnesota House 1934-1946; served in Minnesota Senate 1946-1966, majority leader 1959-1966; Chairman of rules committee, chairman of education committee 1955-1957, chairman of Interim Agriculture Commission 1955-1957, served on committees on agriculture, education, game and fish, highways, finance, and taxes; school teacher and superintendent for

Seventh District Representative

Bob Bergland (Democratic-Farmer-Labor), of Roseau. Born July 22, 1928 at Roseau. Graduate of Roseau public school and the University of Minnesota School of Agriculture. Farmed near Roseau since 1950. Operates 600 acre farm specializing in certified grass seed and small grains. Appointed chairman of the Minnesota State Agriculture Stabilization and Conservation Service Committee March 1961. Served as Midwest Director of the ASCS, with responsibility for administering U. S. Dept. of Agriculture programs in nine states from January, 1968 to May, 1968. Member, Moe Lutheran Church, Roseau; National Farmers Union; National Farm Organization; Sons of Norway; Lions; Eagles; Masons; "Common Cause." Former officer, Moe Lutheran Church, Northern Minnesota Bluegrass Growers Assn., Roseau County Crop Improvement Assn., Farmers Co-op Elevator Assn., Minnesota Farmers Union, Roseau County, DFL. Married to former Helen Grahn; seven children, Dianne, Linda, Stevan, Allan, William and Franklyn. Elected to 92nd Congress in 1970.

*Eighth District Representative*

John A. Blatnik (Democratic-Farmer-Labor), Chisholm, Minnesota. Born in Chisholm, Minnesota, August 17, 1911. Graduate Chisholm public schools. Taught one-room school. Graduated from Winona State Teachers College as top honor student, June 1935, B.E. degree. Attended University of Chicago, summer of 1938; one year graduate work in public administration, University of Minnesota, 1941-42. Two years in CCC camps. Taught chemistry two years Chisholm High School; two and one-half years administrative assistant to St. Louis County Superintendent of Schools, Minnesota. Elected to Minnesota State Senate in 1940, youngest member of Senate; re-elected in 1942; elected to 80th Congress November 5, 1946. Re-elected to 81st, 82nd, 83rd, 84th, 85th, 86th, 87th, 88th, 89th, 90th, 91st, and 92nd Congresses. World War II veteran, 3½ years Air Corps Intelligence and O.S.S.; 18 months overseas; awarded Bronze Star Medal with Oak Leaf Cluster and Air Medal; discharged January 1946, as paratrooper captain. Married to Gisela Hager in 1955; son, Thomas H., and daughters, Stephanie and Valerie.

**LIST OF SENATORS — 92nd CONGRESS**

Republican-Conservative (1); Independent (1)

Democrats in roman (54); Republicans in *italic* (44); total, 100.

ALABAMA—John Sparkman and James B. Allen.

ALASKA—*Theodore F. Stevens* and Mike Gravel

ARIZONA—*Paul J. Fannin* and *Barry Goldwater*

ARKANSAS—John L. McClellan and J. W. Fulbright

CALIFORNIA—Alan Cranston and John V. Tunney

COLORADO—*Gordon Allott* and *Peter H. Dominick*

*Republican-Conservative
**Independent

Democrats (D) (254); Republicans (R) (180) vacant (1): total 435

1. Jack Edwards (R), Mobile
2. William L. Dickinson (R), Montgomery
3. George Andrews (D), Union Springs
4. William Nichols (D), Sylacauga
5. Walter Flowers (D), Tuscaloosa
6. John Buchanan (R), Birmingham
7. Tom Beville (D), Jasper
8. Robert E. Jones Jr. (D), Scottsboro

ALASKA**At Large**

Nick Geglich (D), Anchorage

ARIZONA

1. John J. Rhodes (R), Mesa
2. Morris K. Udall (D), Tucson
3. Sam Steiger (R), Prescott

ARKANSAS

1. Bill Alexander (D), Osceola
2. Wilbur D. Mills (D), Kensett
3. John P. Hammerschmidt (R), Harrison
4. David H. Pryor (D), Camden

CALIFORNIA

1. Don H. Clausen (R), Crescent City
2. Harold T. Johnson (D), Roseville
3. John E. Moss (D), Sacramento
4. Robert L. Leggett (D), Vallejo
5. Phillip Burton (D), San Francisco
6. William S. Mailliard (R), San Francisco
7. Ronald V. Dellums (D), Berkeley
8. George P. Miller (D), Alameda
9. Don Edwards (D), San Jose
10. Charles S. Gubser (R), Gilroy
11. Paul N. McCloskey, Jr. (R), Portola Valley
12. Burt L. Talcott (R), Salinas
13. Charles M. Teague (R), Ojai
14. Jerome R. Waldie (D), Antioch
15. John J. McFall (D), Manteca
16. B. F. Sisk (D), Fresno
17. Glenn M. Anderson (D), Harbor City
18. Robert B. (Bob) Mathias (R), Visalia
19. Chet Hollifield (D), Montebello
20. H. Allen Smith (R), Glendale
21. Augustus F. Hawkins (D), Los Angeles
22. James C. Corman (D), Van Nuys
23. Del Clawson (R), Compton
24. John H. Rousselot (R), San Marino
25. Charles E. Wiggins (R), El Monte
26. Thomas M. Rees (D), Los Angeles
27. Barry M. Goldwater, Jr. (R), Burbank
28. Alphonzo Bell (R), Los Angeles
29. George E. Danielson (D), Los Angeles
30. Edward R. Roybal (D), Los Angeles
31. Charles H. Wilson (D), Los Angeles
32. Craig Hosmer (R), Long Beach
33. Jerry L. Pettis (R), Loma Linda
34. Richard T. Hanna (D), Fullerton
35. John G. Schmitz (R), Santa Ana
36. Bob Wilson (R), San Diego
37. Lionel Van Deerlin (D), San Diego
38. Victor V. Veysey (R), Brawley

COLORADO

1. James D. McKeivitt (R), Denver
2. Donald G. Brozman (R), Boulder
3. Frank E. Evans (D), Pueblo
4. Wayne N. Aspinall (D), Palisade

CONNECTICUT

1. William R. Cotto (D), Hartford
2. Robert H. Steele (R), Vernon
3. Robert N. Glaimo (D), North Haven
4. Stewart B. McKinney (R), Fairfield
5. John S. Monagan (D), Waterbury
6. Ella T. Grasso (D), Windsor Locks

DELAWARE**(At Large)**

1. Pierre S. du Pont (R), Rockland

FLORIDA

1. Robert L. F. Sikes (D), Crestview
2. Don Fuqua (D), Altha
3. Charles E. Bennett (D), Jacksonville
4. Bill Chappell, Jr. (D), Ocala
5. Louis Frey, Jr. (R), Winter Park
6. Sam M. Gibbons (D), Tampa
7. James A. Haley (D), Sarasota
8. C. W. Bill Young (R), Seminole
9. Paul G. Rogers (D), West Palm Beach
10. J. Herbert Burke (R), Hollywood
11. Claude Pepper (D), Miami
12. Dante B. Fascell (D), Miami

GEORGIA

1. G. Elliott Hagan (D), Sylvania
2. Dawson Mathis (D), Albany

3. Jack Brinkley (D), Columbus
4. Benjamin R. Blackburn (R), Atlanta
5. Fletcher Thompson (R), East Point
6. John J. Flynt, Jr. (D), Griffin
7. John W. Davis (D), Summerville
8. Williamson S. Stuckey (D), Eastman
9. Phil M. Landrum (D), Jasper
10. Robert G. Stephens, Jr. (D), Athens

HAWAII

1. Spark M. Matsunaga (D), Honolulu
2. Patsy T. Mink (D), Waiipahu

IDAHO

1. James A. McClure (R), Payette
2. Orval Hansen (R), Idaho Falls

ILLINOIS

1. Ralph H. Metcalfe (D), Chicago
2. Abner J. Mikva (D), Chicago
3. Morgan F. Murphy (D), Chicago
4. Edward J. Derwinski (R), South Holland
5. John C. Kluczynski (D), Chicago
6. George W. Collins (D), Chicago
7. Frank Annunzio (D), Chicago
8. Dan Rostenkowski (D), Chicago
9. Sidney R. Yates (D), Chicago
10. Harold R. Collier (R), Western Springs
11. Roman C. Pucinski (D), Chicago
12. Robert McClory (R), Lake Bluff
13. Philip M. Crane (R), Winnetka
14. John N. Erlenborn (R), Elmhurst
15. Charlotte T. Reid (R), Aurora
16. John B. Anderson (R), Rockford
17. Leslie C. Arends (R), Melvin
18. Robert H. Michel (R), Peoria
19. Thomas F. Rallsback (R), Moline
20. Paul Findley (R), Pittsfield
21. Kenneth J. Grav (D), West Frankfort
22. William L. Springer (R), Champaign
23. George E. Shipley (D), Olney
24. Melvin Price (D), East St. Louis

INDIANA

1. Ray J. Madden (D), Gary
2. Earl F. Landgrebe (R), Valparaiso
3. John Brademas (D), South Bend
4. J. Edward Roush (D), Huntington
5. Elwood Hillis (R), Kokomo
6. William G. Bray (R), Martinsville
7. John T. Mvers (R), Covington
8. Roger H. Zion (R), Evansville
9. Lee H. Hamilton (D), Columbus
10. David W. Dennis (R), Richmond
11. Andrew Jacobs, Jr. (D), Indianapolis

IOWA

1. Fred Schwengel (R), Davenport
2. John C. Culver (D), Marion
3. H. R. Gross (R), Waterloo
4. John H. Kyl (R), Bloomfield
5. Neal Smith (D), Altoona
6. Willev Mayne (R), Sioux City
7. William J. Scherle (R), Henderson

KANSAS

1. Keith G. Sebellus (R), Norton
2. William R. Roy (D), Topeka
3. Larry Winn, Jr. (R), Leawood
4. Garner E. Shriver (R), Wichita
5. Joe Skubitz (R), Pittsburg

KENTUCKY

1. Frank A. Stubblefield (D), Murray
2. William H. Natcher (D), Bowling Green
3. Romano L. Mazzoli (D), Louisville
4. M. G. (Gene) Snyder (R), Jeffersonstown
5. Tim Lee Carter (R), Tompkinsville
6. John C. Watts (D), Nicholasville
7. Carl D. Perkins (D), Hindman

LOUISIANA

1. F. Edward Hebert (D), New Orleans
2. Hale Boggs (D), New Orleans
3. Patrick T. Caffery (D), New Iberia
4. Joe D. Waggoner, Jr. (D), Plain Dealing
5. Otto E. Passman (D), Monroe
6. John R. Rarick (D), Baton Rouge
7. Edwin W. Edwards (D), Crowley
8. Speedy O. Long (D), Jena

MAINE

1. Peter N. Kyros (D), Portland
2. William D. Hathaway (D), Auburn

MARYLAND

1. Rogers C. B. Morton (R), Easton
2. Clarence D. Long (D), Ruxton
3. Edward A. Garmatz (D), Baltimore
4. Paul S. Sarbanes (D), Baltimore
5. Lawrence J. Hogan (R), Hyattsville
6. Goodloe E. Byron (D), Frederick
7. Parren J. Mitchell (D), Baltimore
8. Gilbert Gude (R), Bethesda

MASSACHUSETTS

1. Silvio O. Cone (R), Pittsfield
2. Edward P. Boland (D), Springfield
3. Robert F. Drinan (D), Newton
4. Harold D. Donohue (D), Worcester
5. F. Bradford Morse (R), Lowell
6. Michael J. Harrington (D), Beverly
7. Torbert M. Macdonald (D), Malden
8. Thomas P. O'Neill, Jr. (D), Cambridge
9. Louise Day Hicks (D), Boston
10. Margaret M. Heckler (R), Wellesley
11. James A. Burke (D), Milton
12. Hastings Keith (R), West Bridgewater

MICHIGAN

1. John Conyers, Jr. (D), Detroit
2. Marvin L. Esch (D), Ann Arbor
3. Garry E. Brown (R) Schoolcraft
4. Edward Hutchinson (R), Fennville
5. Gerald R. Ford (R), Grand Rapids
6. Charles E. Chamberlain (R), East Lansing
7. Donald W. Riegle, Jr. (R), Flint
8. James Harvey (A), Saginaw
9. Guy Vander Jagt (R), Cadillac
10. Elford A. Cederberg (R), Bay City
11. Phillip E. Ruppe (R), Houghton
12. James G. O'Hara (D), Utica
13. Charles C. Diggs, Jr. (D), Detroit
14. Lucien N. Nedzi (D), Detroit
15. William D. Ford (D), Taylor
16. John D. Dingell (D), Detroit
17. Martha W. Griffiths (D), Detroit
18. William S. Broomfield (R), Royal Oak
19. Jack H. McDonald (R), Detroit

MINNESOTA

1. Albert H. Qule (R), Dennison
2. Ancher Nelsen (R), Hutchinson
3. Bill Frenzel (R), Golden Valley
4. Joseph E. Karth (D), St. Paul
5. Donald M. Fraser (D), Minneapolis
6. John M. Zwach (R), Walnut Grove
7. Bob Bergland (D), Roseau
8. John A. Blatnik (D), Chisholm

MISSISSIPPI

1. Thomas G. Abernethy (D), Okolona
2. Jamie L. Whitten (D), Charleston
3. Charles H. Griffin (D), Utica
4. G. V. (Sonny) Montgomery (D), Meridian
5. William M. Colmer (D), Pascagoula

MISSOURI

1. William L. Clay (D), St. Louis
2. James W. Symington (D), Clayton
3. Leonor K. Sullivan (D), St. Louis
4. Wm. J. Randall (D), Independence
5. Richard Bolling (D), Kansas City
6. W. R. Hull, Jr. (D), Weston
7. Durward G. Hall (R), Springfield
8. Richard H. Ichord (D), Houston
9. William L. Hungate (D), Troy
10. Bill D. Burlison (D), Cape Girardeau

MONTANA

1. Richard G. Shoup (R), Missoula
2. John Melcher (D), Forsyth

NEBRASKA

1. Charles Thone (R), Lincoln
2. John Y. McCollister (R), Omaha
3. David T. Martin (R), Kearney

NEVADA

Walter S. Baring (D), Reno (at large)

NEW HAMPSHIRE

1. Louis C. Wyman (R), Manchester
2. James C. Cleveland (R), New London

NEW JERSEY

1. John E. Hunt (R), Pitman
2. Charles W. Sandman, Jr. (R), Cape May
3. James J. Howard (D), Wall
4. Frank Thompson, Jr. (D), Trenton
5. Peter H. B. Frelinghuysen (R), Morristown
6. Edwin B. Forsythe (R), Moorestown
7. William B. Widnall (R), Saddle River
8. Robert A. Roe (D), Wayne
9. Henry Helstoski (D), East Rutherford
10. Peter W. Rodino, Jr. (D), Newark
11. Joseph G. Minish (D), West Orange
12. Florence P. Dwyer (R), Elizabeth
13. Cornelius E. Gallagher (D), Bayonne
14. Dominick V. Daniels (D), Jersey City
15. Edward J. Patten (D), Perth Amboy

NEW MEXICO

1. Manuel Lujan, Jr. (R), Albuquerque
2. Harold L. Runnels (D), Lovington

NEW YORK

1. Otis G. Pike (D), Riverhead
2. James R. Grover, Jr. (R), Babylon
3. Lester L. Wolff (D), Great Neck
4. John W. Wyder (R), Garden City
5. Norman F. Lent (R), East Rockaway
6. Seymour Halpern (R), Forest Hills
7. Joseph P. Addabbo (D), Ozone Park
8. Benjamin S. Rosenthal (D), Elmhurst
9. James J. Delaney (D), Long Island City
10. Emanuel Celler (D), Brooklyn
11. Frank J. Brasco (D), Brooklyn
12. Shirley Chisholm (D), Brooklyn
13. Bertram L. Podell (D), Brooklyn
14. John J. Rooney (D), Brooklyn
15. Hugh L. Carey (D), Brooklyn
16. John M. Murphy (D), Staten Island
17. Edward I. Koch (D), New York City
18. Charles B. Rangel (D), New York City
19. Bella S. Abzug (D), New York City
20. William F. Ryan (D), New York City
21. Herman Badillo (D), Bronx
22. James H. Scheuer (D), New York City
23. Jonathan B. Bingham (D), New York City
24. Mario Biaggi (D), Bronx
25. Peter A. Peyser (R), Irvington
26. Ogden R. Reid (R), Purchase
27. John G. Dow (D), Grand View
28. Hamilton Fish, Jr. (R), Millbrook
29. Samuel S. Stratton (D), Amsterdam
30. Carleton J. King (R), Saratoga Springs
31. Robert C. McEwen (R), Ogdensburg
32. Alexander Pirnie (R), Utica
33. Howard W. Robinson (R), Owego
34. John H. Terry (R), Syracuse
35. James M. Hanley (D), Syracuse
36. Frank Horton (R), Rochester
37. Barber B. Conable, Jr. (R), Alexander
38. James F. Hastings (R), Allegany
39. Jack F. Kemp (R), Hamburg
40. Henry P. Smith 3rd (R), North Tonawanda
41. Thaddeus J. Dulski (D), Buffalo

NORTH CAROLINA

1. Walter B. Jones (D), Farmville
2. L. H. Fountain (D), Tarboro
3. David N. Henderson (D), Wallace
4. Nick Gallifanakis (D), Durham
5. Wilmer Mizell (R), Winston-Salem
6. Richardson Preyer (D), Greensboro
7. Alton Lennon (D), Wilmington
8. Earl B. Ruth (R), Salisbury
9. Charles R. Jonas (R), Lincolnton
10. James T. Broyhill (R), Lenoir
11. Roy A. Taylor (D), Black Mountain

NORTH DAKOTA

1. Mark Andrews (R), Mapleton
2. Arthurn A. Link (D), Alexander

OHIO

1. William J. Keating (R), Cincinnati
2. Donald D. Clancy (R), Cincinnati
3. Charles W. Whalen, Jr. (R), Dayton
4. William M. McCulloch (R), Piqua
5. Delbert L. Latta (R), Bowling Green
6. William H. Harsha (R), Portsmouth
7. Clarence J. Brown, Jr. (R), Urbana
8. Jackson E. Betts (R), Findlay
9. Thomas L. Ashley (D), Waterville
10. Clarence E. Miller (R), Lancaster
11. J. William Stanton (R), Painesville
12. Samuel L. Devine (R), Columbus
13. Charles A. Mosher (R), Oberlin
14. John F. Seiberling (D), Akron
15. Chalmer P. Wylie (R), Columbus
16. Frank T. Bow (R), Canton
17. John M. Ashbrook (R), Johnstown
18. Wayne L. Hays (D), Flushing
19. Charles J. Carney (D), Youngstown
20. James V. Stanton (D), Cleveland
21. Louis Stokes (D), Cleveland
22. Charles A. Vanik (D), Cleveland
23. William E. Minshall (R), Lakewood
24. Walter E. Powell (R), Fairfield

OKLAHOMA

1. Page Belcher (R), Enid
2. Ed Edmonson (D), Muskogee
3. Carl Albert (D), McAlester
4. Tom Steed (D), Shawnee
5. John Jarman (D), Oklahoma City
6. John N. Happy Camp (R), Waukomis

OREGON

1. Wendell Wyatt (R), Astoria
2. Al Ullman (D), Baker
3. Edith Green (D), Portland
4. John Dellenback (R), Medford

PENNSYLVANIA

1. William A. Barrett (D), Philadelphia
2. Robert N. C. Nix (D), Philadelphia
3. James A. Byrne (D), Philadelphia
4. Joshua Eilberg (D), Philadelphia
5. William J. Green (D), Philadelphia
6. Gus Yatron (D), Reading
7. Lawrence G. Williams (R), Springfield
8. Edward G. Blester, Jr. (R), Furlong
9. John Ware (R), Oxford
10. Joseph M. McDade (R), Scranton
11. Daniel J. Flood (D), Wilkes-Barre
12. J. Irving Whalley (R), Windber
13. R. Lawrence Coughlin (R), Villanova
14. William S. Moorhead (D), Pittsburgh
15. Fred B. Rooney (D), Bethlehem
16. Edwin D. Eshleman (R), Lancaster
17. Herman T. Schneebell (R), Williamsport
18. Robert J. Corbett (R), Pittsburgh
19. George A. Goodling (R), Loganville
20. Joseph M. Gaydos (D), McKeesport
21. John H. Dent (D), Jeannette
22. John P. Saylor (R), Johnstown
23. Albert W. Johnson (R), Smethport
24. Joseph P. Vigorito (D), Erie
25. Frank M. Clark (D), Bessemer
26. Thomas E. Morgan (D), Fredericktown
27. James G. Fulton (R), Pittsburgh

RHODE ISLAND

1. Fernand J. St. Germain (D), Woonsocket
2. Robert O. Tiernan (D), Warwick

SOUTH CAROLINA

1. vacant
2. Floyd Spence (R), Lexington
3. W. J. Bryan Corn (D), Greenwood
4. James R. Mann (D), Greenville
5. Tom S. Gettys (D), Rock Hill
6. John L. McMillan (D), Florence

SOUTH DAKOTA

1. Frank E. Denholm (D), Brookings
2. James Abourezk (D), Rapid City

TENNESSEE

1. James H. Quillen (R), Kingsport
2. John J. Duncan (R), Knoxville
3. LaMar Baker (R), Chattanooga
4. Joe L. Evins (D), Smithville
5. Richard H. Fulton (D), Nashville
6. William R. Anderson (D), Waverly
7. Ray Blanton (D), Adamsville
8. Ed Jones (D), Yorkville
9. Dan Kuykendall (R), Memphis

TEXAS

1. Wright Patman (D), Texarkana
2. John Dowdy (D), Athens
3. James M. Collins (R), Grand Prairie
4. Ray Roberts (D), McKinney
5. Earle Cabell (D), Dallas
6. Olin E. Teague (D), College Station
7. W. R. Archer (R), Houston
8. Robert C. Eckhardt (D), Houston
9. Jack Brooks (D), Beaumont
10. J. J. (Jake) Pickle (D), Austin
11. W. R. Poage (D), Waco
12. James C. Wright Jr. (D), Fort Worth
13. Graham Purcell (D), Wichita Falls
14. John Young (D), Corpus Christi
15. Eligio de la Garza (D), Mission
16. Richard C. White (D), El Paso
17. Omar Burleson (D), Anson
18. Robert D. Price (R), Pampa
19. George H. Mahon (D), Lubbock
20. Henry B. Gonzalez (D), San Antonio
21. O. C. Fisher (D), San Angelo
22. Bob Casey (D), Houston
23. Abraham Kazen, Jr. (D), Laredo

UTAH

1. K. Gunn McKay (D), Huntsville
2. Sherman P. Lloyd (R), Salt Lake City

VERMONT

Robert T. Stafford (at large) (R),
Rutland City

VIRGINIA

1. Thomas N. Downing (D), Newport News
2. G. William Whitehurst (R), Norfolk
3. David E. Satterfield 3rd (D), Richmond
4. Watkins M. Abbitt (D), Appomattox
5. W. C. (Dan) Daniel (D), Danville
6. Richard H. Poff (R), Radford
7. J. Kenneth Robinson (R), Winchester
8. William L. Scott (R), Fairfax
9. William C. Wampler (R), Bristol
10. Joel T. Broyhill (R), Arlington

WASHINGTON

1. Thomas M. Pelly (R), Seattle
2. Lloyd Meeds (D), Everett
3. Julia Butler Hansen (D), Cathlamet
4. Mike McCormack (D), Richland
5. Thomas S. Foley (D), Spokane
6. Floyd V. Hicks (D), Tacoma
7. Brock Adams (D), Seattle

WEST VIRGINIA

1. Robert H. Mollohan (D), Fairmont
2. Harley O. Staggers (D), Keyser
3. John M. Slack, Jr. (D), Charleston
4. Ken Hechler (D), Huntington
5. James Kee (D), Bluefield

WISCONSIN

1. Les Aspin (D), Racine
2. Robert W. Kastenmeier (D), Watertown
3. Vernon W. Thomson (R), Richland Center
4. Clement J. Zablocki (D), Milwaukee
5. Henry S. Reuss (D), Milwaukee
6. William A. Steiger (R), Oshkosh
7. David R. Obey (D), Wausau
8. John W. Byrnes (R), Green Bay
9. Glenn R. Davis (R), New Berlin
10. Alvin E. O'Konski (R), Mercer

WYOMING**At Large**

Teno Roncalio (D), Cheyenne

MINNESOTANS IN CONGRESS SINCE STATEHOOD

UNITED STATES SENATOR

James Shields, Democrat: May 12, 1858, to March 3, 1859.
Henry M. Rice, Democrat: May 12, 1858, to March 3, 1863.
Morton S. Wilkinson, Republican: March 4, 1859, to March 3, 1865.
Alexander Ramsey, Republican: March 4, 1863, to March 3, 1875.
Daniel S. Norton, Republican: March 4, 1865, died July 13, 1870.
William Windom, Republican: July 16, 1870, to January 18, 1871.
O. P. Stearns, Republican: January 18, 1871, to March 3, 1871.
William Windom, Republican: March 4, 1871, to March 12, 1881.
S. J. R. McMillan, Republican: March 14, 1881, to March 3, 1883.
A. J. Edgerton, Republican: March 6, 1875, to March 3, 1877.
William Windom, Republican: October 26, 1881, to March 3, 1883.
D. M. Sablin, Republican: March 4, 1883, to March 4, 1887.
C. K. Davis, Republican: March 4, 1887, to November 27, 1900.
W. D. Washburn, Republican: March 4, 1889, to March 4, 1895.
Knute Nelson, Republican: March 4, 1895, to April 28, 1923.
Charles A. Towne, Democrat: December 5, 1900, to January 23, 1901.
Moses E. Clapp, Republican: January 23, 1901, to March 4, 1917.
Frank B. Kellogg, Republican: March 4, 1917, to March 4, 1923.
Henrik Shipstead, Farmer-Labor: March 4, 1923, to January 6, 1947.
Magnus Johnson, Farmer-Labor: July 16, 1923, to March 4, 1925.
Thomas D. Schall, Republican: March 4, 1925, to December 23, 1935.
Elmer A. Benson, Farmer-Labor: December 27, 1935, to November 3, 1936.
Guy V. Howard, Republican: November 3, 1936, to January 3, 1937.
Ernest Lundeen, Farmer-Labor: January 3, 1937, to August 31, 1940.
Joseph H. Ball, Republican: October 14, 1940, to November 18, 1942.
Arthur E. Nelson, Republican: November 18, 1942, to January 6, 1943.
Joseph H. Ball, Republican: January 6, 1943, to January 3, 1949.
Edward J. Thye, Republican: January 6, 1947, to January 7, 1959.
Hubert H. Humphrey, Democratic-Farmer-Labor: January 3, 1949 to December 29, 1964.
Eugene J. McCarthy, Democratic-Farmer-Labor: January 7, 1959 to January 4, 1971.
*Walter F. Mondale, Democratic-Farmer-Labor: December 30, 1964.
*Hubert H. Humphrey, Democratic-Farmer-Labor: January 4, 1971.

REPRESENTATIVES IN CONGRESS

At Large

James Manahan, Republican: March 4, 1913, to March 4, 1915.
Ray P. Chase, Republican: March 4, 1933, to January 3, 1935.
Theodore Christianson, Republican: March 4, 1933, to January 3, 1935.
Harold Knutson, Republican: March 4, 1933, to January 3, 1935.
Henry Arens, Farmer-Labor: March 4, 1933, to January 3, 1935.
Magnus Johnson, Farmer-Labor: March 4, 1933, to January 3, 1935.
Paul John Kvale, Farmer-Labor: March 4, 1933, to January 3, 1935.
Ernest Lundeen, Farmer-Labor: March 4, 1933, to January 3, 1935.
F. H. Shoemaker, Farmer-Labor: March 4, 1933, to January 3, 1935.
Einar Holdale, Democrat: March 4, 1933, to January 3, 1935.

First District

J. M. Cavanaugh, Democrat: May 12, 1858, to March 4, 1859.
William Windom, Republican: March 4, 1859, to March 4, 1869.
Morton S. Wilkinson, Republican: March 4, 1869, to March 4, 1871.
Mark H. Dunnell, Republican: March 4, 1871, to March 4, 1883.
Milo White, Republican: March 4, 1883, to March 4, 1887.
Milo White, Republican: March 4, 1883, to March 4, 1887.
Thomas Wilson, Democrat: March 4, 1887, to March 4, 1889.
Mark H. Dunnell, Republican: March 4, 1889, to March 4, 1891.
W. H. Harries, Democrat: March 4, 1891, to March 4, 1893.
James A. Tawney, Republican: March 4, 1893, to March 4, 1911.
Sydney Anderson, Republican: March 4, 1911, to March 4, 1925.
Allen J. Furolov, Republican: March 4, 1925, to March 4, 1929.
Victor Christgau, Republican: March 4, 1929, to March 4, 1933.
August H. Andresen, Republican: January 3, 1935, to January 14, 1958.
*Albert H. Quile, Republican: March 6, 1959.

Second District

W. W. Phelps, Democrat: May 12, 1858, to March 4, 1859.
Cyrus Aldrich, Republican: March 4, 1859, to March 4, 1863.
Ignatius Donnelly, Republican: March 4, 1863, to March 4, 1869.
Eugene M. Wilson, Democrat: March 4, 1869, to March 4, 1871.
John T. Averell, Republican: March 4, 1871, to March 4, 1873.
H. B. Stratt, Republican: March 4, 1873, to March 4, 1879.
Henry Poehler, Democrat: March 4, 1879, to March 4, 1881.
H. B. Stratt, Republican: March 4, 1881, to March 4, 1883.
J. B. Wakefield, Republican: March 4, 1883, to March 4, 1887.
John Lind, Republican: March 4, 1887, to March 4, 1893.
James T. McCleary, Republican: March 4, 1893, to March 4, 1907.
W. S. Hammond, Democrat: March 4, 1907, to March 4, 1915.
Franklin F. Ellsworth, Republican: March 4, 1915, to March 4, 1921.

*Incumbents

Frank Clague, Republican: March 4, 1921, to March 4, 1933.
 Elmer J. Ryan, Democrat: January 3, 1935, to January 3, 1941.
 Joseph P. O'Hara, Republican: January 3, 1941, to January 7, 1959.
 *Ancher Neilsen, Republican: January 7, 1959.

Third District

John T. Averill, Republican: March 4, 1873, to March 4, 1875.
 William S. King, Republican: March 4, 1875, to March 4, 1877.
 Jacob H. Stewart, Republican: March 4, 1877, to March 4, 1879.
 William D. Washburn, Republican: March 4, 1879, to March 4, 1883.
 H. B. Straitt, Republican: March 4, 1883, to March 4, 1887.
 John L. McDonald, Democrat: March 4, 1887, to March 4, 1889.
 Darwin S. Hall, Republican: March 4, 1889, to March 4, 1891.
 O. H. Hall, Democrat: March 4, 1891, to March 4, 1895.
 Joel P. Heatwole, Republican: March 4, 1895, to March 4, 1903.
 Charles R. Davis, Republican: March 4, 1903, to March 4, 1925.
 August H. Andresen, Republican: March 4, 1925, to March 4, 1933.
 Ernest Lundeen, Farmer-Labor: January 3, 1935, to January 3, 1937.
 Henry G. Telgan, Farmer-Labor: January 3, 1937, to January 3, 1939.
 John G. Alexander, Republican: January 3, 1939, to January 3, 1941.
 Richard P. (Dick) Gale, January 3, 1941, to January 2, 1945.
 William J. Gallagher, Democrat-Farmer-Labor: January 2, 1945, to August 13, 1946.
 George MacKinnon, Republican: January 6, 1947, to January 3, 1949.
 Roy W. Wier, Democratic-Farmer-Labor: January 3, 1949, to January 3, 1961.
 Clark MacGregor, Republican: January 3, 1961 to January 4, 1971.
 *Bill Frenzel, Republican: January 4, 1971.

Fourth District

W. D. Washburn, Republican: March 4, 1883, to March 4, 1885.
 J. B. Gillfillan, Republican: March 4, 1885, to March 4, 1887.
 Edmund Rice, Democrat: March 4, 1887, to March 4, 1889.
 S. P. Snider, Republican: March 4, 1889, to March 4, 1891.
 J. N. Castle, Democrat: March 4, 1891, to March 4, 1893.
 Andrew R. Kiefer, Republican: March 4, 1893, to March 4, 1897.
 Frederick C. Stevens, Republican: March 4, 1897, to March 4, 1915.
 Carl C. Van Dyke, Democrat: March 4, 1915, to May 20, 1919.
 Oscar E. Keller, Republican: July 10, 1919, to March 4, 1927.
 Melvin J. Maas, Republican: March 4, 1927, to March 4, 1933.
 Melvin J. Maas, Republican: January 3, 1935, to January 2, 1945.
 Frank T. Starkey, Democratic-Farmer-Labor: January 2, 1945, to January 6, 1947.
 Edward J. Devitt, Republican: January 6, 1947, to January 3, 1949.
 Eugene J. McCarthy, Democratic-Farmer-Labor: January 3, 1949, to January 7, 1959.
 *Joseph E. Karth, Democratic-Farmer-Labor: January 7, 1959.

Fifth District

Knute Nelson, Republican: March 4, 1883, to March 4, 1889.
 S. G. Comstock, Republican: March 4, 1889, to March 4, 1891.
 Kittel Halvorson, Alliance: March 4, 1891, to March 4, 1893.
 Loren Fletcher, Republican: March 4, 1893, to March 4, 1903.
 John Lind, Democrat: March 4, 1903, to March 4, 1905.
 Loren Fletcher, Republican: March 4, 1905, to March 4, 1907.
 Frank M. Nye, Republican: March 4, 1907, to March 4, 1913.
 George R. Smith, Republican: March 4, 1913, to March 4, 1917.
 Ernest Lundeen, Republican: March 4, 1917, to March 4, 1919.
 Walter H. Newton, Republican: March 4, 1919, to June 30, 1923.
 W. I. Nolan, Republican: July 1, 1929, to March 4, 1933.
 Theodore Christianson, Republican: January 3, 1935, to January 3, 1937.
 Dewey William Johnson, Farmer-Labor: January 3, 1937, to January 3, 1939.
 Oscar Youngdahl, Republican: January 3, 1939, to January 6, 1943.
 Walter H. Judd, Republican: January 6, 1943, to January 7, 1963.
 *Donald M. Fraser, Democratic-Farmer-Labor: January 7, 1963.

Sixth District

M. R. Baldwin, Democrat: March 4, 1893, to March 4, 1895.
 Charles A. Towne, Republican: March 4, 1895, to March 4, 1897.
 Page Morris, Republican: March 4, 1897, to March 4, 1903.
 C. B. Buckman, Republican: March 4, 1903, to March 4, 1907.
 Charles A. Lindbergh, Republican: March 4, 1907, to March 4, 1917.
 Harold Knutson, Republican: March 4, 1917, to March 4, 1933.
 Harold Knutson, Republican: January 3, 1935, to January 3, 1949.
 Fred Marshall, Democrat-Farmer-Labor: January 3, 1949 to January 7, 1963.
 Alec G. Olson, Democratic-Farmer-Labor: January 7, 1963 to January 3, 1967.
 *John M. Zwach, Republican: January 3, 1967.

Seventh District

Haldor E. Boen, People's Party: March 4, 1893, to March 4, 1895.
 Frank M. Eddy, Republican: March 4, 1895, to March 4, 1903.
 Andrew J. Volstead, Republican: March 4, 1903, to March 4, 1923.
 O. J. Kvale, Independent: March 4, 1923, to March 4, 1925.
 O. J. Kvale, Farmer-Labor: March 4, 1925, to September 11, 1929.
 Paul John Kvale, Farmer-Labor: October 16, 1929, to March 4, 1933.
 Paul John Kvale, Farmer-Labor: January 3, 1935, to January 3, 1939.
 H. Carl Andersen, Republican: January 3, 1939 to January 7, 1959.
 Odin Langen, Republican: January 7, 1959 to January 4, 1971.
 *Bob Bergland, Democratic-Farmer-Labor: January 4, 1971.

*Incumbents

Eighth District

J. Adam Bede, Republican: March 4, 1903, to March 4, 1909.
 Clarence B. Miller, Republican: March 4, 1909, to March 4, 1919.
 W. L. Carss, Independent: March 4, 1919, to March 4, 1921.
 Oscar J. Larson, Republican: March 4, 1921, to March 4, 1925.
 William L. Carss, Farmer-Labor: March 4, 1925, to March 4, 1929.
 William A. Pittenger, Republican: March 4, 1929, to March 4, 1933.
 William A. Pittenger, Republican: January 3, 1935, to January 3, 1937.
 John T. Bernard, Farmer-Labor: January 3, 1937, to January 3, 1939.
 William A. Pittenger, Republican: January 3, 1939, to January 6, 1947.
 *John A. Blatnik, Democratic-Farmer-Labor: January 6, 1947.

Ninth District

Halvor Steenerson, Republican: March 4, 1903, to March 4, 1923.
 Knud Wefald, Farmer-Labor: March 4, 1923, to March 4, 1927.
 Conrad G. Selvig, Republican: March 4, 1927, to March 4, 1933.
 Richard Thompson Buckler, Farmer-Labor: January 3, 1935, to January 6, 1943.
 Harold C. Hagen, Farmer-Labor: January 6, 1943, to January 2, 1945.
 Harold C. Hagen, Republican: January 2, 1945, to January 7, 1959.
 Mrs. Coysa Knutson, Democratic-Farmer-Labor: January 3, 1955, to January 7, 1959.
 Odin Langen, Republican: January 7, 1959.¹

Tenth District

Thomas D. Schall, Progressive: March 4, 1915, to March 4, 1919.
 Thomas D. Schall, Republican: March 4, 1919, to March 4, 1925.
 Godfrey G. Goodin, Republican: March 4, 1925, to March 4, 1933.

***Incumbents**

¹Congressional redistricting of 1961 resulted in the dropping of the ninth district. In 1962 Congressman Langen was elected to represent the new seventh district.

CONGRESSIONAL APPORTIONMENT — 1971

The first congressional district shall consist of the counties of Dodge, Fillmore, Goodhue, Houston, Olmsted, Rice, Steele, Wabasha, Washington, and Winona, and that portion of the county of Dakota not included in the second congressional district.

The second congressional district shall consist of the counties of Blue Earth, Brown, Carver, Faribault, Freeborn, Le Sueur, Martin, McLeod, Mower, Nicollet, Scott, Sibley, Waseca, and Watonwan, and that portion of the county of Dakota consisting of the towns of Eagan and Eureka, and the villages of Apple Valley, Burnsville, Farmington, and Lakeville, and that portion of the county of Hennepin consisting of the villages of Deephaven, Excelsior, Greenwood, Long Lake, Minnetrista, Mound, Orono, St. Bonifacius, Shorewood, Spring Park, Tonka Bay, and Woodland, and the cities of Minnetonka Beach and Wayzata.

The third congressional district shall consist of that portion of the county of Hennepin consisting of the villages of Brooklyn Park, Chanhassen, Eden Prairie, Edina, Golden Valley, Medicine Lake, Minnetonka, New Hope, and Plymouth, the cities of Bloomington, Brooklyn Center, Crystal, Hopkins, Richfield, Robbinsdale, and St. Louis Park, any part of the area included in the Minneapolis-St. Paul International Airport not a part of an incorporated municipality, and that portion of the city of Minneapolis described as follows: Commencing at the intersection of Fifty-third Avenue North and Xerxes Avenue North, thence southerly along Xerxes Avenue North to Forty-first Avenue North, thence easterly along Forty-first Avenue North to Thomas Avenue North, thence southerly along Thomas Avenue North to Thirty-eighth Avenue North, thence easterly along Thirty-eighth Avenue North to Sheridan Avenue North, thence southerly along Sheridan Avenue North to Thirty-fourth Avenue North, thence easterly along Thirty-fourth Avenue North to Girard Avenue North, thence northerly along Girard Avenue North to Thirty-eighth Avenue North, thence westerly along Thirty-eighth Avenue North to Humboldt Avenue North, thence northerly along Humboldt Avenue North to Forty-second Avenue North, thence westerly along Forty-second Avenue North to James Avenue North, thence northerly along James Avenue North to Forty-third Avenue North, thence westerly along Forty-third Avenue North to Penn Avenue North, thence northerly along Penn Avenue North to Forty-fourth Avenue North, thence easterly along Forty-fourth Avenue North to Oliver Avenue North, thence northerly along Oliver Avenue North to the right-of-way of the Soo Line Railroad, thence southeasterly along the right-of-way of the Soo Line Railroad to Forty-second Avenue North, thence easterly along the extension of Forty-second Avenue North to the main channel of the Mississippi River, thence northerly along the main channel of the Mississippi River to the extension of Fifty-third Avenue North, and thence westerly along Fifty-third Avenue North and its extension to the point of beginning, and the Fort Snelling Military Reservation.

The fourth congressional district shall consist of that portion of the county of Ramsey not included in the fifth congressional district.

The fifth congressional district shall consist of that portion of the county of Hennepin consisting of the village of St. Anthony and that portion of the city of Minneapolis not included in the third congressional district, and that portion of the county of Anoka consisting of the village of Hilltop and the cities of Fridley and Columbia Heights, and that portion of the county of Ramsey consisting of the Village of St. Anthony.

The sixth congressional district shall consist of the counties of Benton, Big Stone, Chippewa, Cottonwood, Jackson, Kandiyohi, Lac qui Parle, Lincoln, Lyon, Meeker, Mille Lacs, Murray, Nobles, Pipestone, Redwood, Renville, Rock, Sherburne, Stearns, Wright, and Yellow Medicine,

and that portion of the county of Hennepin not included in the second, third, or fifth congressional districts.

The seventh congressional district shall consist of the counties of Aitkin, Beltrami, Becker, Cass, Clay, Clearwater, Crow Wing, Douglas, Grant, Hubbard, Kittson, Lake of the Woods, Mahnomen, Marshall, Morrison, Norman, Otter Tail, Pennington, Polk, Pope, Red Lake, Roseau, Stevens, Swift, Todd, Traverse, Wadena, and Wilkin.

The eighth congressional district shall consist of the counties of Carlton, Chisago, Cook, Isanti, Itasca, Kanabec, Koochiching, Lake, Pine, and St. Louis, and that part of the county of Anoka which is not included in the fifth congressional district.

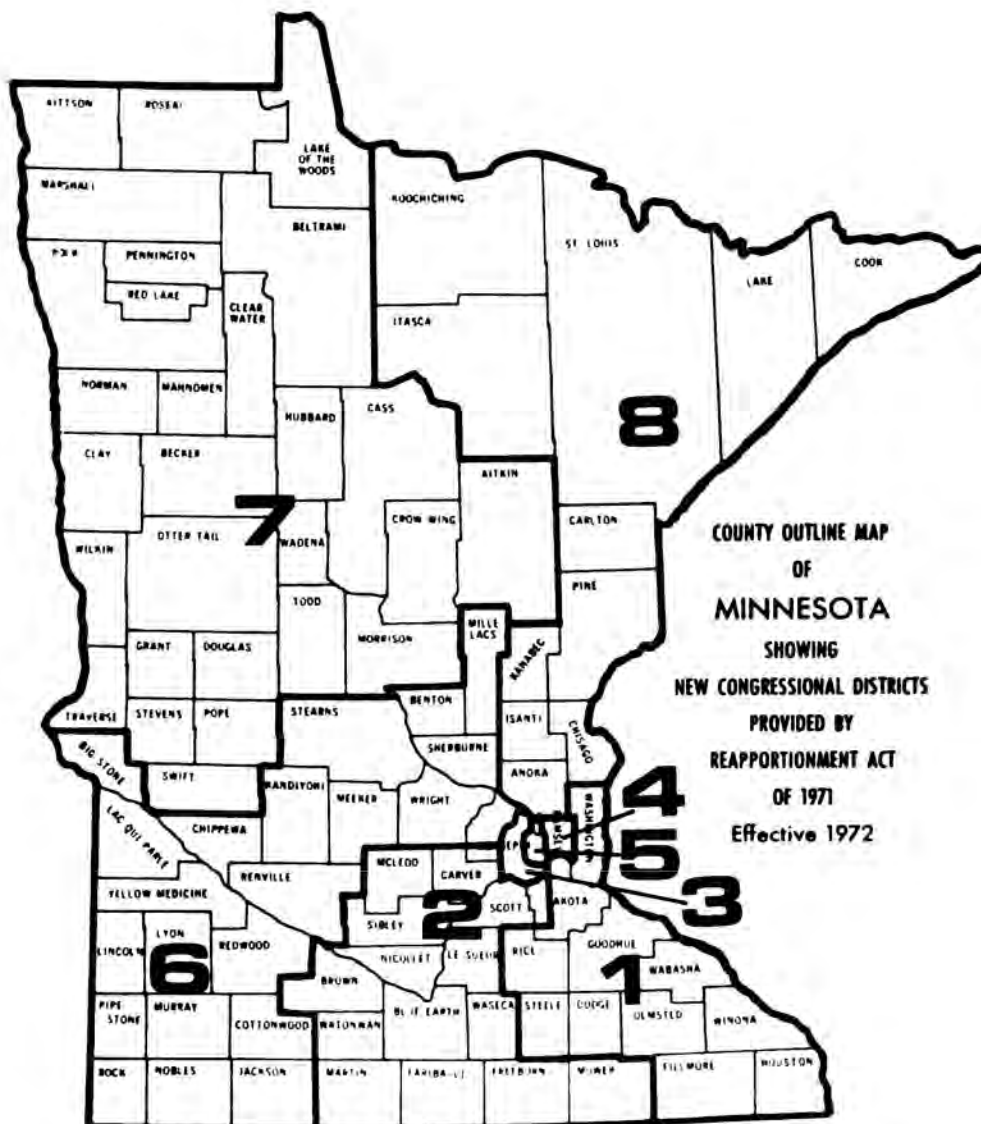

[illegible]

POLITICAL DIVISIONS—U.S. SENATE AND HOUSE

Political divisions of the U.S. Senate and House of Representatives from 1855 (34th Cong.) to 1971-73 (92nd Cong.)

[ALL FIGURES REFLECT IMMEDIATE RESULTS OF ELECTIONS]

Congress	Senate					House of Representatives				
	Number of Senators	Democrats	Republicans	Other parties	Vacant	Number of Representatives	Democrats	Republicans	Other parties	Vacant
34th.....1855-1857	62	42	15	5	234	83	108	43
35th.....1857-1859	64	39	20	5	237	131	92	14
36th.....1859-1861	66	38	26	2	237	101	113	23
37th.....1861-1863	50	11	31	7	1	178	42	106	28	2
38th.....1863-1865	51	12	39	183	80	103
39th.....1865-1867	52	10	42	191	46	145
40th.....1867-1869	53	11	42	193	49	143	1
41st.....1869-1871	74	11	61	2	243	73	170
42d.....1871-1873	74	17	57	243	104	139
43d.....1873-1875	74	19	54	1	293	88	203	2
44th.....1875-1877	76	29	46	1	293	181	107	3	2
45th.....1877-1879	76	36	39	1	293	156	137
46th.....1879-1881	76	43	33	293	150	128	14	1
47th.....1881-1883	76	37	37	2	293	130	152	11
48th.....1883-1885	76	36	40	325	200	119	6
49th.....1885-1887	76	34	41	1	325	182	140	2	1
50th.....1887-1889	76	37	39	325	170	151	4
51st.....1889-1891	84	37	47	330	156	173	1
52d.....1891-1893	88	39	47	2	333	231	88	14
53d.....1893-1895	88	44	38	3	3	357	220	126	8
54th.....1895-1897	88	39	44	5	357	104	246	7
55th.....1897-1899	90	34	46	10	357	134	206	16	1
56th.....1899-1901	90	26	53	11	357	163	185	9
57th.....1901-1903	90	29	56	3	2	357	153	198	5	1
58th.....1903-1905	90	32	58	386	178	207	1
59th.....1905-1907	90	32	58	386	136	250
60th.....1907-1909	92	29	61	2	386	164	222
61st.....1909-1911	92	32	59	1	391	172	219
62d.....1911-1913	92	42	49	1	391	228	162	1
63d.....1913-1915	96	51	44	1	435	290	127	18
64th.....1915-1917	96	56	39	1	435	231	193	8	3
65th.....1917-1919	96	53	42	1	435	210	216	9
66th.....1919-1921	96	47	48	1	435	191	237	7
67th.....1921-1923	96	37	59	435	132	300	1	2
68th.....1923-1925	96	43	51	2	435	207	225	3
69th.....1925-1927	96	40	54	1	1	435	183	247	5
70th.....1927-1929	96	47	48	1	435	195	237	3
71st.....1929-1931	96	39	56	1	435	163	267	1	4
72d.....1931-1933	96	47	48	1	435	216	218	1
73d.....1933-1935	96	59	36	1	435	313	117	5
74th.....1935-1937	96	69	25	2	435	322	103	10
75th.....1937-1939	96	75	17	4	435	333	89	13
76th.....1939-1941	96	69	23	4	435	262	169	4
77th.....1941-1943	96	66	28	2	435	267	162	6
78th.....1943-1945	96	57	38	1	435	222	209	4
79th.....1945-1947	96	57	38	1	435	243	190	2
80th.....1947-1949	96	45	51	435	188	246	1
81st.....1949-1951	96	54	42	435	263	171	1
82d.....1951-1953	96	48	47	1	435	234	199	2
83d.....1953-1955	96	46	48	2	435	213	221	1
84th.....1955-1957	96	48	47	1	435	232	203
85th.....1957-1959	96	49	47	435	234	201
86th.....1959-1961	98	64	34	436	283	153
87th.....1961-1963	100	64	36	437	262	175
88th.....1963-1965	100	67	33	435	258	176	1
89th.....1965-1967	100	68	32	435	295	140
90th.....1967-1969	100	64	36	435	248	187
91st.....1969-1971	100	58	42	435	243	192
92nd.....1971-1973	100	54	45	1	435	254	180	1

¹Democrats organized House with help of other parties.

²Democrats organized House, due to Republican deaths.

³Proclamation declaring Alaska a State issued Jan. 3, 1959

⁴Proclamation declaring Hawaii a State issued Aug. 21, 1959

**UNITED STATES GOVERNMENT
PRESIDENT, VICE PRESIDENT, CABINET
AND SUPREME COURT**

The President, Richard M. Nixon, New York

Vice President, Spiro T. Agnew, Maryland

The Cabinet

Secretary of State.....	<i>William P. Rogers</i>
Secretary of the Treasury.....	<i>John B. Connally</i>
Secretary of Defense.....	<i>Melvin R. Laird</i>
Attorney General.....	<i>John N. Mitchell</i>
Postmaster General.....	<i>Winton M. Blount</i>
Secretary of the Interior.....	<i>Rogers C. B. Morton</i>
Secretary of Agriculture.....	<i>Earl Butz</i>
Secretary of Commerce.....	<i>Maurice H. Stans</i>
Secretary of Labor.....	<i>George P. Schultz</i>
Secretary of Health, Education and Welfare.....	<i>Elliot L. Richardson</i>
Secretary of Housing and Urban Development.....	<i>George Romney</i>
Secretary of Transportation.....	<i>John A. Volpe</i>

The Supreme Court

WARREN BURGER, CHIEF JUSTICE, Minnesota

Associate Justices

<i>William Rehnquist, Arizona</i>	<i>Lewis Powell, Virginia</i>
<i>William J. Brennan, New Jersey</i>	<i>Potter Stewart, Ohio</i>
<i>Thurgood Marshall, New York</i>	<i>Byron R. White, Colorado</i>
<i>William O. Douglas, Washington</i>	<i>Henry A. Blackmun, Minnesota</i>

UNITED STATES DEPARTMENT OF JUSTICE IN MINNESOTA

UNITED STATES ATTORNEY

Robert G. Renner, Minneapolis

ASSISTANT U. S. ATTORNEYS

J. Earl Cudd	Minneapolis
Neal J. Shapiro	Minneapolis
Joseph T. Walbran	Minneapolis
Stephen G. Palmer	Minneapolis
Thorwald H. Anderson	Minneapolis
Peter J. Thompson	Minneapolis

FEDERAL BUREAU OF INVESTIGATION

Special Agent in Charge Richard G. Held	Minneapolis
---	-------------

UNITED STATES MARSHAL

Harry D. Berghund	Minneapolis
James H. Redpath, Chief Deputy	Minneapolis

[illegible]

Eighth Circuit

CIRCUIT JUSTICE

CIRCUIT JUDGES

Harvey M. Johnsen.....	Omaha, Nebraska
Charles J. Vogel.....	Fargo, North Dakota
Joseph Wodrough.....	Omaha, Nebraska

Hon. M. C. Matthes, Chief Judge	St. Louis, Missouri
Hon. Martin D. Van Oosterhout	Sioux City, Iowa
Hon. Harry A. Blackmun	Rochester, Minnesota
Hon. Pat Mehaffy	Little Rock, Arkansas
Hon. Floyd R. Gibson	Kansas City, Missouri
Hon. Donald P. Lay	Omaha, Nebraska
Hon. Gerald W. Heaney	Duluth, Minnesota
Hon. Myron H. Bright	Fargo, North Dakota

District of Minnesota

DISTRICT JUDGES

Hon. Edward J. Devitt, Chief Judge.....	Minneapolis
Hon. Gunnar H. Nordbye, Senior Judge.....	Minneapolis
Hon. Dennis F. Donovan, Senior Judge.....	Duluth
Hon. Earl R. Larson.....	St. Paul
Hon. Miles W. Lord.....	St. Paul
Hon. Phillip Neville.....	St. Paul

FIRST DIVISION

SECOND DIVISION

THIRD DIVISION

FOURTH DIVISION

FIFTH DIVISION

SIXTH DIVISION

383

CONSTITUTION OF THE UNITED STATES

ARTICLE I.

SECTION—

1. Of the legislative power.
2. House of representatives; qualification of members; apportionment of representatives and direct taxes; census; first apportionment; vacancies; officers of the house; impeachments.
3. Senate, classification of senators; qualifications of; vice president to preside; other officers; trial of impeachments.
4. Election of members of congress; meetings of congress.
5. Powers of each house; expulsion of members; journal; adjournments.
6. Compensation and privileges; disabilities of members.
7. Revenue bills; passage and approval of bills; orders and resolutions.
8. General powers of congress.
9. Certain limitations of the powers of congress.
10. Limitation of the powers of individual states.

ARTICLE II.

1. Of the executive powers; electors, how and when chosen; qualifications of president; when powers of, to devolve upon vice president; compensation and oath of president.

AMENDMENTS

ARTICLE—

1. Religious freedom; freedom of speech and of the press; right of petition.
2. Right to bear arms.
3. Quartering of soldiers.
4. Unreasonable searches and seizures; search warrants.
5. Rights of persons charged with crimes; taking of private property.
6. Trials in criminal cases and rights of the accused.
7. Trials by jury in civil cases.
8. Excessive bail, fines and punishments.
9. Rights of the people.
10. Of powers reserved to the states.
11. Extent of judicial powers.
12. Manner of electing president and vice president; qualifications of vice president.
13. Prohibition of slavery.
14. Citizenship; security of persons and prop-

Preamble. We, the people of the United States, in order to form a more perfect union, establish justice, insure domestic tranquillity, provide for the common defense, promote the general welfare, and secure the blessings of liberty to ourselves and our posterity, do ordain and establish this Constitution for the United States of America.

ARTICLE I.

SECTION 1. All legislative powers herein granted shall be vested in a congress of the United States, which shall consist of a senate and a house of representatives.

SEC. 2. The house of representatives shall be composed of members chosen every second year by the people of the several states, and the electors in each state shall have the qualifications requisite for electors of the most numerous branch of the state legislature.

No person shall be a representative who shall not have attained to the age of twenty-five years and been seven years a citizen of the United States, and who shall not, when elected, be an inhabitant of that state in which he shall be chosen.

Representatives and direct taxes shall be apportioned among the several states which may be included within this Union according

SECTION—

2. Powers and duties of president; making of treaties; power of appointment.
3. Other powers and duties.
4. Officers liable to impeachment.

ARTICLE III.

1. Of the judicial power.
2. Extent of the judicial power; jurisdiction of the supreme court; trials for crimes.
3. Treason defined; trial for and punishment.

ARTICLE IV.

1. Effect of public acts, records, etc., of each state.
2. Citizenship; fugitives from justice and from service to be delivered up.
3. Admission of new states; power of congress over territory.
4. Republican form of government guaranteed to the several states; protection from invasion or domestic violence.

ARTICLE V.

1. How constitution may be amended.

ARTICLE VI.

1. Of the public debt; constitution to be supreme law of the land; constitutional oath of office; religious tests prohibited.

ARTICLE VII.

1. Ratification of constitution.

ARTICLE—

- erty; apportionment of representatives; who prohibited from holding office; validity of the public debt; what obligation to be void.
15. Right of citizens to vote.
16. Income tax.
17. Election of United States senators.
18. Prohibition of the liquor traffic.
19. Women's suffrage.
20. Dates of beginning and ending of terms of president and vice president, senators and representatives and date of the assembling of the congress declared.
21. Eighteenth article of amendment repealed.
22. Limitations on Presidential term.
23. Presidential vote for District of Columbia.
24. Barring of poll tax in federal elections.
25. Presidential succession.
26. Eighteen year old vote.

to their respective numbers, which shall be determined by adding to the whole number of free persons, including those bound to service for a term of years, and excluding Indians not taxed, three-fifths of all other persons. The actual enumeration shall be made within three years after the first meeting of the Congress of the United States, and within every subsequent term of ten years, in such manner as they shall by law direct. The number of representatives shall not exceed one for every 30,000, but each state shall have at least one representative; and until such enumeration shall be made, the State of New Hampshire shall be entitled to choose 3; Massachusetts, 8; Rhode Island and Providence Plantations, 1; Connecticut, 5; New York, 6; New Jersey, 4; Pennsylvania, 8; Delaware, 1; Maryland, 6; Virginia, 10; North Carolina, 5; South Carolina, 5; Georgia, 3.

When vacancies happen in the representation from any state the executive authority thereof shall issue writs of election to fill such vacancies.

The house of representatives shall choose their speaker and other officers, and shall have the sole power of impeachment.

*SEC. 3. The Senate of the United States shall be composed of two senators from each state, elected by the people thereof, for six years; and each senator shall have one vote. The electors in each state shall have the qualifications requisite for electors of the most numerous branch of the state legislatures.

Immediately after they shall be assembled in consequence of the first election, they shall be divided, as equally as may be, into three classes. The seats of the senators of the first class shall be vacated at the expiration of the second year; of the second class at the expiration of the fourth year; and of the third class at the expiration of the sixth year, so that one-third may be chosen every second year. *When vacancies happen in the representation of any state in the Senate, the executive authority of such state shall issue writs of election to fill such vacancies: Provided, that the legislature of any state may empower the executive thereof to make temporary appointments until the people fill the vacancies by election as the legislature may direct.

No person shall be a senator who shall not have attained to the age of thirty years, and been nine years a citizen of the United States, and who shall not, when elected, be an inhabitant of that state for which he shall be chosen.

The vice president of the United States shall be president of the senate, but shall have no vote unless they be equally divided.

The senate shall choose their own officers, and also a president pro tempore, in the absence of the vice president, or when he shall exercise the office of president of the United States.

The senate shall have the sole power to try all impeachments.

When sitting for that purpose they shall be on oath or affirmation. When the president of the United States is tried, the chief justice shall preside; and no person shall be convicted without the concurrence of two-thirds of the members present.

Judgment in cases of impeachment shall not extend further than to removal from office, and disqualification to hold and enjoy any office of honor, trust or profit under the United States; but the party convicted shall nevertheless be liable and subject to indictment, trial, judgment, and punishment according to law.

SEC. 4. The times, places and manner of holding elections for senators and representatives shall be prescribed in each state by the legislature thereof; but the Congress may at any time by law make or alter such regulations, except as to the places of choosing senators.

The Congress shall assemble at least once in every year, and such meetings shall be on the first Monday in December, unless they shall, by law, appoint a different day.

SEC. 5. Each house shall be the judge of the election returns and qualifications of its own members, and a majority of each shall

constitute a quorum to do business; but a smaller number may adjourn from day to day, and may be authorized to compel the attendance of absent members, in such manner and under such penalties as each house may provide.

Each house may determine the rules of its proceedings, punish its members for disorderly behavior, and, with the concurrence of two-thirds, expel a member.

Each house shall keep a journal of its proceedings, and from time to time publish the same; excepting such parts as may in their judgment require secrecy; and the yeas and nays of the members of either house on any question shall, at the desire of one-fifth of those present, be entered on the journal.

Neither house, during the session of congress, shall, without the consent of the other, adjourn for more than three days, nor to any other place than that in which the two houses shall be sitting.

SEC. 6. The senators and representatives shall receive a compensation for their services, to be ascertained by law and paid out of the treasury of the United States. They shall, in all cases except treason, felony, and breach of the peace, be privileged from arrest during their attendance at the session of their respective houses, and in going to and returning from the same; and for any speech or debate in either house they shall not be questioned in any other place.

No senator or representative shall, during the time for which he was elected, be appointed to any civil office under the authority of the United States which shall have been created or the emoluments whereof shall have been increased during such time; and no person holding any office under the United States shall be a member of either house during his continuance in office.

SEC. 7. All bills for raising revenue shall originate in the house of representatives, but the senate may propose or concur with amendments, as on other bills.

Every bill which shall have passed the house of representatives and the senate shall, before it becomes a law, be presented to the president of the United States; if he approve, he shall sign it; but if not, he shall return it, with his objections, to that house in which it shall have originated, who shall enter the objections at large on their journal, and proceed to reconsider it. If, after such reconsideration, two-thirds of that house shall agree to pass the bill, it shall be sent, together with the objections, to the other house, by which it shall likewise be reconsidered, and, if approved by two-thirds of that house, it shall become a law. But in all cases the votes of both houses shall be determined by yeas and nays, and the names of the persons voting for and against the bill shall be entered on the journal of each house respectively. If any bill shall not be returned by the president within ten days (Sundays excepted) after it shall have been presented to him, the same shall be a law in like manner as if he had signed it, unless the Congress by their adjournment prevent its return; in which case it shall not be a law.

Every order, resolution, or vote to which the concurrence of the senate and house of representatives may be necessary (except on a question of adjournment) shall be presented to the president of the United States, and,

*Amendments ratified 1913. See Amendment No. 17.

before the same shall take effect, shall be approved by him, or being disapproved by him, shall be repassed by two-thirds of the senate and house of representatives, according to the rules and limitations prescribed in the case of a bill.

SEC. 8. The Congress shall have power:

To lay and collect taxes, duties, imposts, and excise, to pay the debts and provide for the common defense and general welfare of the United States; but all duties, imposts and excises shall be uniform through the United States;

To borrow money on the credit of the United States;

To regulate commerce with foreign nations, and among the several states, and with the Indian tribes;

To establish a uniform rule of naturalization and uniform laws on the subject of bankruptcies throughout the United States;

To coin money, regulate the value thereof and of foreign coins, and fix the standard of weights and measures;

To provide for the punishment of counterfeiting the securities and current coin of the United States;

To establish postoffices and postroads;

To promote the progress of science and useful arts, by securing for limited times, to authors and inventors, the exclusive right to their respective writings and discoveries;

To constitute tribunals inferior to the supreme court;

To define and punish piracies and felonies committed on the high seas, and offenses, against the laws of nations;

To declare war, grant letters of marque and reprisal, and make rules concerning captures on land and water;

To raise and support armies; but no appropriation of money to that use shall be for a longer term than two years;

To provide and maintain a navy;

To make rules for the government and regulation of the land and naval forces;

To provide for calling forth the militia to execute the laws of the Union, suppress insurrections and repel invasions;

To provide for organizing, arming and disciplining the militia, and for governing such part of them as may be employed in the Service of the United States, reserving to the states, respectively, the appointment of the officers and the authority of training the militia according to the discipline prescribed by Congress;

To exercise exclusive legislation in all cases whatsoever over such district (not exceeding ten miles square) as may, by cession of particular states and the acceptance of Congress, become the seat of the government of the United States; and to exercise like authority over all places purchased by the consent of the legislature of the state in which the same shall be, for the erection of forts, magazines, arsenals, dock yards, and other needful buildings; and

To make all laws which shall be necessary and proper for carrying into execution the foregoing powers, and all other powers vested by this Constitution in the government of the United States, or in any department or officer thereof.

SEC. 9. The migration or importation of such persons as any of the states now existing shall think proper to admit shall not be prohibited by the Congress prior to the year one thousand eight hundred and eight; but a tax or duty may be imposed on such importation, not exceeding ten dollars for each person.

The privilege of the writ of habeas corpus shall not be suspended unless when, in case of rebellion or invasion, the public safety may require it.

No bill of attainder, or ex post facto law, shall be passed.

No capitation or other direct tax shall be laid, unless in proportion to the census or enumeration hereinbefore directed to be taken.

No tax or duty shall be laid on articles exported from any state.

No preference shall be given, by any regulation of commerce or revenue, to the ports of one state over those of another; nor shall vessels bound to or from one state be obliged to enter, clear or pay duties in another.

No money shall be drawn from the treasury but in consequence of appropriations made by law; and a regular statement and account of the receipts and expenditures of all public money shall be published from time to time.

No title of nobility shall be granted by the United States, and no person holding any office or profit and trust under them shall without the consent of the Congress, accept of any present, emolument, office or title of any kind whatever, from any king, prince or foreign state.

SEC. 10. No state shall enter into any treaty, alliance or confederation; grant letters of marque and reprisal; coin money; emit bills of credit; make anything but gold and silver coin a tender in payment of debts; pass any bill of attainder, ex post facto law, or law impairing the obligation of contracts or grant any title of nobility.

No state shall, without the consent of Congress, lay any imposts or duties on imports or exports, except what may be absolutely necessary for executing its inspection laws; and the net produce of all duties and imposts laid by any state on imports or exports shall be for the use of the treasury of the United States; and all such laws shall be subject to the revision and control of the Congress.

No state shall, without the consent of Congress, lay any duty of tonnage, keep troops or ships of war in time of peace, enter into any agreement or compact with another state or with a foreign power, or engage in war, unless actually invaded or in such imminent danger as will not admit of delay.

ARTICLE II.

SECTION 1. The executive power shall be vested in a president of the United States of America. He shall hold his office during the term of four years, and, together with the vice president, chosen for the same term, be elected as follows:

Each state shall appoint, in such manner as the legislature thereof may direct, a number of electors equal to the whole number of senators and representatives to which the state may be entitled in the Congress but no senator or representative, or person holding an office of trust or profit under the United States, shall be appointed an elector.

The electors shall meet in their respective states, and by vote by ballot for two persons, of whom one at least shall not be an inhabi-

tant of the same state with themselves. And they shall make a list of all the persons voted for, and the number of votes for each; which list they shall sign and certify, and transmit, sealed, to the seat of the government of the United States, directed to the president of the senate. The president of the senate shall, in the presence of the senate and house of representatives, open all the certificates; and the votes shall then be counted. The person having the greatest number of votes shall be appointed, if such a number be a majority of the whole number of electors appointed; and if there be more than one who have such majority, and have an equal number of votes, then the house of representatives shall immediately choose, by ballot, one of them for president; and if no person have a majority, then from the five highest on the list the said house shall, in like manner, choose the president. But in choosing the president the vote shall be taken by states, the representation from each state having one vote; a quorum for this purpose shall consist of a member or members from two-thirds of the states, and a majority of all states shall be necessary to a choice. In every case after the choice of the president, the person having the greatest number of votes of the electors shall be the vice president. But if there should remain two or more who have equal votes, the senate shall choose from them, by ballot, the vice president.]*

The Congress may determine the time of choosing the electors, and the day on which they shall give their votes; which day shall be the same throughout the United States.

No person except a natural born citizen, or a citizen of the United States at the time of the adoption of this Constitution, shall be eligible to the office of president; neither shall any person be eligible to that office who shall not have attained to the age of thirty-five years and been fourteen years a resident within the United States.

In case of the removal of the president from office, or of his death, resignation, or inability to discharge the powers and duties of said office, the same shall devolve on the vice president; and the Congress may by law provide for the case of removal, death, resignation, or inability, both of the president and vice president, declaring what officer shall then act as president, and such officer shall act accordingly until the disability be removed, or a president shall be elected.

The president shall, at stated times, receive for his services a compensation which shall neither be increased nor diminished during the period for which he shall have been elected; and he shall not receive within that period any other emolument from the United States, or any of them.

Before he enter on the execution of his office he shall take the following oath or affirmation:

"I do solemnly swear (or affirm) that I will faithfully execute the office of president of the United States, and will, to the best of my ability, preserve, protect and defend the Constitution of the United States."

SEC. 2. The president shall be commander-in-chief of the army and navy of the United

*The portion in brackets has been superseded by the 12th amendment.

States, and of the militia of the several states, when called into the actual service of the United States; he may require the opinion, in writing, of the principal officer in each of the executive departments, upon any subject relating to the duties of their respective offices; and he shall have power to grant reprieves and pardons for offenses against the United States, except in cases of impeachment.

He shall have power, by and with the advice and consent of the senate, to make treaties, provided two-thirds of the senators present concur, and he shall nominate and by and with the advice and consent of the senate shall appoint ambassadors, other public ministers, and consuls, judges of the supreme court, and all other officers of the United States whose appointments are not herein otherwise provided for, and which shall be established by law. But the Congress may, by law, vest the appointment of such inferior officers as they think proper in the president alone, in the courts of law, or in the heads of departments.

The president shall have power to fill all vacancies that may happen during the recess of the senate, by granting commissions which shall expire at the end of their next session.

SEC. 3. He shall, from time to time, give to the Congress information of the state of the Union, and recommend to their consideration such measures as he shall judge necessary and expedient. He may, on extraordinary occasions, convene both houses, or either of them; and in case of disagreement between them with respect to the time of adjournment, he may adjourn them to such time as he shall think proper; he shall receive ambassadors and other public ministers. He shall take care that the laws be faithfully executed, and shall commission all the officers of the United States.

SEC. 4. The president, vice president, and all civil officers of the United States shall be removed from office on impeachment for and conviction of treason, bribery, or other high crimes and misdemeanors.

ARTICLE III.

SECTION 1. The judicial power of the United States shall be vested in one supreme court, and in such inferior courts as the Congress may, from time to time, ordain and establish. The judges, both of the supreme and inferior courts, shall hold their offices during good behavior, and shall, at stated times, receive for their services a compensation which shall not be diminished during their continuance in office.

SEC. 2. The judicial power shall extend to all cases in law and equity, arising under this Constitution, the laws of the United States, and treaties made, or which shall be made under their authority, to all cases affecting ambassadors, other public ministers and consuls; to all cases of admiralty and maritime jurisdiction; to controversies to which the United States shall be a party; to controversies between two or more states, between a state and citizens of another state, between citizens of different states, between citizens of the same state claiming lands under grants of different states, and between a state or the citizens thereof and foreign states, citizens or subjects.*

In all cases affecting ambassadors, other public ministers and consuls, and those in which a state shall be a party, the supreme

*See the 11th amendment.

court shall have original jurisdiction. In all the other cases before mentioned the supreme court shall have appellate jurisdiction, both as to law and fact, with such exceptions and under such regulations as the Congress shall make.

The trial of all crimes, except in cases of impeachment, shall be by jury, and such trial shall be held in the state where the said crimes shall have been committed; but when not committed within any state, the trial shall be at such place or places as the Congress may by law have directed.

SEC. 3. Treason against the United States shall consist only in levying war against them, or in adhering to their enemies, giving them aid and comfort. No person shall be convicted of treason unless on the testimony of two witnesses to the same overt act, or on confession in open court.

The Congress shall have power to declare the punishment of treason, but no attainder of treason shall work corruption of blood, or forfeiture, except during the life of the person attained.

ARTICLE IV.

SECTION 1. Full faith and credit shall be given in each state to the public acts, records and judicial proceedings of every other state. And the Congress may by general laws prescribe the manner in which such acts, records and proceedings shall be proved, and the effect thereof.

SEC. 2. The citizens of each state shall be entitled to all privileges and immunities of citizens of the several states.

A person charged in any state with treason, felony, or other crime, who shall flee from justice and be found in another state, shall on demand of the executive authority of the state from which he fled, be delivered up, to be removed to the state having jurisdiction of the crime.

No person held to service or labor in one state under the laws thereof, escaping into another, shall, in consequence of any law or regulation therein, be discharged from such service or labor, but shall be delivered up on claim of the party to whom such service or labor may be due.

SEC. 3. New states may be admitted by the Congress into this Union; but no new state shall be formed or erected within the jurisdiction of any other state, nor any state be formed by the junction of two or more states or parts of states, without the consent of the legislatures of the states concerned, as well as of the Congress.

The Congress shall have power to dispose of and make all needful rules and regulations respecting the territory or other property belong-

In addition to, and amendment of, the Constitution of the United States of America, proposed by Congress and ratified by the Legislatures of the several states, pursuant to the fifth article of the original Constitution.

AMENDMENT I.

Congress shall make no law respecting an establishment of religion, or prohibiting the free exercise thereof; or abridging the freedom of speech, or of the press, or the right of the people peaceably to assemble, or to petition the government for a redress of grievances.

AMENDMENT II.

A well regulated militia being necessary to the security of a free state, the right of the people to keep and bear arms shall not be infringed.

ing to the United States, and nothing in this Constitution shall be so construed as to prejudice any claims of the United States or of any particular state.

SEC. 4. The United States shall guarantee to every state in the Union a republican form of government; and shall protect each of them against invasion, and, on application of the legislature, or of the executive (when the legislature cannot be convened), against domestic violence.

ARTICLE V.

The Congress whenever two-thirds of both houses shall deem it necessary, shall propose amendments to this Constitution, or, on the application of the legislatures of two-thirds of the several states, shall call a convention for proposing amendments, which in either case shall be valid, to all intents and purposes, as part of this Constitution, when ratified by the legislatures of three-fourths of the several states or by conventions in three fourths thereof, as the one or the other mode of ratification may be proposed by the congress; provided, that no amendment which may be made prior to the year one thousand eight hundred and eight shall in any manner affect the first and fourth clauses in the ninth section of the first article; and that no state, without its consent, shall be deprived of its equal suffrage in the senate.

ARTICLE VI.

All debts contracted and engagements entered into, before the adoption of this Constitution, shall be as valid against the United States under this Constitution, as under the confederation.

This Constitution, and the laws of the United States which shall be made in pursuance thereof, and all treaties made, or which shall be made, under the authority of the United States, shall be the supreme law of the land, and the judges in every state shall be bound thereby, anything in the Constitution or laws of any state to the contrary notwithstanding.

The senators and representatives before mentioned, and the members of the several state legislatures, and all executive and judicial officers, both of the United States and of the several states, shall be bound by oath or affirmation to support this Constitution, but no religious test shall ever be required as a qualification to any office or public trust under the United States.

ARTICLE VII.

The ratification of the conventions of nine states shall be sufficient for the establishment of this Constitution between the states so ratifying the same.

AMENDMENT III.

No soldier shall, in time of peace, be quartered in any house without the consent of the owner, nor in time of war but in a manner to be prescribed by law.

AMENDMENT IV.

The right of the people to be secure in their persons, houses, papers and effects, against unreasonable searches and seizures, shall not be violated, and no warrant shall issue but upon probable cause, supported by oath or affirmation, and particularly describing the

place to be searched and the persons or things to be seized.

AMENDMENT V.

No person shall be held to answer for a capital or otherwise infamous crime, unless on a presentment or indictment of a grand jury, except in cases arising in the land or naval forces, or in the militia, when in actual service, in time of war and public danger; nor shall any person be subject for the same offense to be twice put in jeopardy of life or limb; nor shall be compelled in any criminal case to be witness against himself; nor be deprived of life, liberty, or property without due process of law; nor shall private property be taken for public use without just compensation.

AMENDMENT VI.

In all criminal prosecutions the accused shall enjoy the right to a speedy and public trial by an impartial jury of the state and district wherein the crime shall have been committed, which district shall have been previously ascertained by law, and to be informed of the nature and cause of the accusation; to be confronted with the witnesses against him; to have compulsory process for obtaining witnesses in his favor; and to have the assistance of counsel for his defense.

AMENDMENT VII.

In suits at common law, where the value in controversy shall exceed twenty dollars, the right of trial by jury shall be preserved, and no fact tried by a jury shall be otherwise re-examined in any court in the United States than according to the rules of the common law.

AMENDMENT VIII.

Excessive bail shall not be required, nor excessive fines imposed, nor cruel and unusual punishment inflicted.

AMENDMENT IX.

The enumeration in the Constitution of certain rights shall not be construed to deny or disparage others retained by the people.

AMENDMENT X.

The powers not delegated to the United States by the Constitution, nor prohibited by it to the states, are reserved to the states, respectively, or to the people.

AMENDMENT XI.

The judicial power of the United States shall not be construed to extend to any suit in law or equity, commenced or prosecuted against one of the United States by citizens of another state, or by citizens or subjects of any foreign state.

AMENDMENT XII.

The electors shall meet in their respective states, and vote by ballot for president and vice president, one of whom at least shall not be an inhabitant of the same state with themselves; they shall name in their ballots the person voted for as president, and in distinct ballot the person voted for as vice president; and they shall make distinct lists of all persons voted for as president and of all persons voted for as vice president, and of the number of votes for each; which lists they shall sign and certify, and transmit, sealed, to the seat of the government of the United States, directed to the president of the senate; the president of the senate shall, in presence of the senate and house of representatives, open all the certificates, and the votes shall then be counted; the person having the greatest number of votes for president shall be the president; if such number be a majority of the whole number of electors appointed;

and if no person have such majority, then from the persons having the highest numbers, not exceeding three on the list of those voted for as president, the house of representatives shall choose immediately, by ballot, the president. But in choosing the president the vote shall be taken by states, the representation from each state having one vote; a quorum for this purpose shall consist of a member or members from two-thirds of the states; and a majority of all the states shall be necessary to a choice. And if the house of representatives shall not choose a president whenever the right of choice shall devolve upon them, before the fourth day of March next following, then the vice president shall act as president, as in the case of the death or other constitutional disability of the president.

The person having the greatest number of votes as vice president shall be the vice president, if such number be a majority of the whole number of electors appointed, and if no person have a majority, then, from the two highest numbers on the list, the senate shall choose the vice president; a quorum for the purpose shall consist of two-thirds of the whole number of senators, and a majority of the whole number shall be necessary to a choice.

But no person constitutionally ineligible to the office of president shall be eligible to that of vice president of the United States.

AMENDMENT XIII.

SECTION 1. Neither slavery nor involuntary servitude, except as a punishment for crime whereof the party shall have been duly convicted, shall exist within the United States, or any place subject to their jurisdiction.

SEC. 2. Congress shall have power to enforce this article by appropriate legislation.

AMENDMENT XIV.

SECTION 1. All persons born or naturalized in the United States, and subject to the jurisdiction thereof, are citizens of the United States and of the state wherein they reside. No state shall make or enforce any law which shall abridge the privileges or immunities of citizens of the United States; nor shall any state deprive any person of life, liberty, or property without due process of law, nor deny to any person within its jurisdiction the equal protection of the laws.

SEC. 2. Representatives shall be apportioned among the several states according to their respective numbers, counting the whole number of persons in each state, excluding Indians not taxed. But when the right to vote at any election for the choice of electors for president and vice president of the United States, representatives in Congress, the executive and judicial officers of a state, or the members of the legislature thereof, is denied to any of the male inhabitants of such state, being twenty-one years of age, and citizens of the United States, or in any way abridged, except for participation in rebellion or other crime, the basis of representation therein shall be reduced in the proportion which the number of such male citizens shall bear to the whole number of male citizens twenty-one years of age in such state.

SEC. 3. No person shall be a senator or representative in Congress or elector of president and vice president, or hold any office, civil or military, under the United States, or under any state, who, having previously taken an oath, as a member of Congress, or as an officer of the United States, or as a member of any state legislature, or as an executive or judicial officer of any state, to support the Constitution of the United States, shall have engaged in insurrection or rebellion against the same, or given aid or comfort to the enemies thereof. But Congress may by a vote

of two-thirds of each house remove such disability.

SEC. 4. The validity of the public debt of the United States, authorized by law, including debts incurred for payment of pensions and bounties for services in suppressing insurrection or rebellion, shall not be questioned. But neither the United States nor any state shall assume or pay any debt or obligation incurred in aid of insurrection or rebellion against the United States, or any claim for the loss or emancipation of any slave; but all such debts, obligations and claims shall be held illegal and void.

SEC. 5. The Congress shall have power to enforce, by appropriate legislation, the provisions of this article.

AMENDMENT XV.

SECTION 1. The right of citizens of the United States to vote shall not be denied or abridged by the United States, or by any state, on account of race, color or previous condition of servitude.

SEC. 2. The Congress shall have power to enforce this article by appropriate legislation.

AMENDMENT XVI.

The Congress shall have power to lay and collect taxes on incomes, from whatever source derived, without apportionment among the several states, and without regard to any census or enumeration.

AMENDMENT XVII.

The Senate of the United States shall be composed of two Senators from each state, elected by the people thereof, for six years; and each Senator shall have one vote. The electors in each state shall have the qualifications requisite for electors of the most numerous branch of the state legislatures.

When vacancies happen in the representation of any state in the Senate, the executive authority of such state shall issue writs of election to fill such vacancies: Provided, that the legislature of any state may empower the executive thereof to make temporary appointment until the people fill the vacancies by election as the legislature may direct.

This amendment shall not be so construed as to affect the election or term of any Senator chosen before it becomes valid as part of the Constitution.

AMENDMENT XVIII.

SECTION 1. After one year from the ratification of this article the manufacture, sale, or transportation of intoxicating liquors within, the importation thereof into, or the exportation thereof from the United States and all territory subject to the jurisdiction thereof for beverage purposes is hereby prohibited.

SEC. 2. The Congress and the several states shall have concurrent power to enforce this article by appropriate legislation.

AMENDMENT XIX.

SECTION 1. The right of citizens of the United States to vote shall not be denied or abridged by the United States or any state on account of sex.

SEC. 2. Congress shall have power to enforce this article by appropriate legislation.

AMENDMENT XX.

SECTION 1. The terms of the President and Vice President shall end at noon on the 20th day of January, and the terms of Senators and Representatives at noon on the 3rd day of January, of the years in which such terms would have ended if this article had not been ratified; and the terms of their successors shall then begin.

SEC. 2. The Congress shall assemble at least once in every year, and such meeting shall begin at noon on the 3rd day of January, unless they shall by law appoint a different day.

SEC. 3. If, at the time fixed for the beginning of the term of the President, the President elect shall have died, the Vice President elect shall become President. If a President shall not have been chosen before the time fixed for the beginning of his term, or if the President elect shall have failed to qualify, then the Vice President elect shall act as President until a President shall have qualified; and the Congress may by law provide for the case wherein neither a President elect nor a Vice President elect shall have qualified, declaring who shall then act as President, or the manner in which one who is to act shall be selected, and such person shall act accordingly until a President or Vice President shall have qualified.

SEC. 4. The Congress may by law provide for the case of the death of any of the persons from whom the House of Representatives may choose a President whenever the right of choice shall have devolved upon them, and for the case of the death of any of the persons from whom the Senate may choose a Vice President whenever the right of choice shall have devolved upon them.

SEC. 5. Sections 1 and 2 shall take effect on the 15th day of October following the ratification of this article.

SEC. 6. This article shall be inoperative unless it shall have been ratified as an amendment to the Constitution by the Legislatures of three-fourths of the several States within seven years from the date of its submission.

AMENDMENT XXI.

SECTION 1. The eighteenth article of amendment to the Constitution of the United States is hereby repealed.

SEC. 2. The transportation or importation into any State, Territory, or possession of the United States for delivery or use therein of intoxicating liquors, in violation of the laws thereof, is hereby prohibited.

SEC. 3. This article shall be inoperative unless it shall have been ratified as an amendment to the Constitution by conventions in the several States, as provided in the Constitution, within seven years from the date of the submission hereof to the States by the Congress.

AMENDMENT XXII.

SECTION 1. No person shall be elected to the office of the President more than twice, and no person who has held the office of President, or acted as President, for more than two years of a term to which some other person was elected President shall be elected to the office of the President more than once. But this Article shall not apply to any person holding the office of President when this Article was proposed by the Congress, and shall not prevent any person who may be holding the office of President, or acting as President, during the term within which this Article becomes operative, from holding the office of President or acting as President during the remainder of such term.

SEC. 2. This article shall be inoperative unless it shall have been ratified as an amendment to the Constitution by the legislatures of three-fourths of the several States within seven years from the date of its submission to the States by the Congress.

AMENDMENT XXIII.

SECTION 1. The District constituting the seat of Government of the United States shall appoint in such manner as the Congress may direct:

A number of electors of President and Vice President equal to the whole number of Senators and Representatives in Congress to which the District would be entitled if it were a State, but in no event more than the least populous State; they shall be in addition to those appointed by the States, but they shall be considered, for the purposes of the election of President and Vice President, to be electors appointed by a State; and they shall meet in the District and perform such duties as provided by the twelfth article of amendment.

SEC. 2. The Congress shall have power to enforce this article by appropriate legislation.

AMENDMENT XXIV

SECTION 1. The right of citizens of the United States to vote in any primary or other election for President or Vice President, for electors for President or Vice President, or for Senator or Representative in Congress, shall not be denied or abridged by the United States or any State by reason of failure to pay any poll tax or other tax.

SEC. 2. The Congress shall have power to enforce this article by appropriate legislation.

AMENDMENT XXV

SECTION 1. In case of the removal of the President from office or of his death or resignation, the Vice President shall become President.

SEC. 2. Whenever there is a vacancy in the office of the Vice President, the President shall nominate a Vice President who shall take office upon confirmation by a majority vote of both Houses of Congress.

SEC. 3. Whenever the President transmits to the President pro tempore of the Senate and the Speaker of the House of Representatives his written declaration that he is unable to discharge the powers and duties of his office, and until he transmits to them a written declaration to the contrary, such powers and duties shall be discharged by the Vice President as Acting President.

SEC. 4. Whenever the Vice President and a majority of either the principal officers of the executive departments or of such other body as Congress may by law provide, transmit to the President pro tempore of the Senate and the Speaker of the House of Representatives their written declaration that the President is unable to discharge the powers and duties of his office, the Vice President shall immediately assume the powers and duties of the office as Acting President.

Thereafter, when the President transmits to the President pro tempore of the Senate and the Speaker of the House of Representatives his written declaration that no inability exists, he shall resume the powers and duties of his office unless the Vice President and a majority of either the principal officers of the executive department or of such other body as Congress may by law provide, transmit within four days to the President pro tempore of the Senate and the Speaker of the House of Representatives their written declaration that the President is unable to discharge the powers and duties of his office. Thereupon Congress shall decide the issue, assembling within forty-eight hours for that purpose if not in session. If the Congress, within twenty-one days after receipt of the latter written declaration, or, if Congress is not in session, within twenty-one days after Congress is required to assemble, determines by two-thirds vote of both Houses that the President is unable to discharge the powers and duties of his office, the Vice President shall continue to discharge the same as Acting President; otherwise, the President shall resume the powers and duties of his office.

AMENDMENT XXVI

SECTION 1. The right of citizens of the United States who are eighteen years of age or older, to vote shall not be denied or abridged by the United States or by any State on account of age.

SEC. 2. The Congress shall have power to enforce this article by appropriate legislation.

Following is a list of the Amendments, the subjects each deals with and its date of ratification.

THE BILL OF RIGHTS

- 1st—Religion, free speech, press, assembly and petition (1791).
- 2nd—Right to bear arms (1791).
- 3rd—No quartering of soldiers (1791).
- 4th—Security against searches and seizures (1791).
- 5th—Rights of accused persons and witnesses (1791).
- 6th—Rights to a speedy and fair trial (1791).
- 7th—Trial by jury in civil cases (1791).
- 8th—Protection against excessive punishment for crime. (1791).
- 9th—Rights retained by the people (1791).
- 10th—Powers reserved to the states (1791).

PRE-CIVIL WAR

- 11th—Judicial powers construed (1795).
- 12th—Separate designation by electors of their choices for President and Vice President (1804).

RECONSTRUCTION

- 13th—Slavery outlawed (1865).
- 14th—Rights of citizens; due process; equal protection of the laws (1868).
- 15th—Right to vote for all races (1870).

TWENTIETH CENTURY

- 16th—Income taxes authorized (1913).
- 17th—Popular election of Senators (1913).
- 18th—Liquor prohibition (1920).
- 19th—Suffrage for women (1920).
- 20th—Presidential term to start Jan. 20, Congressional Session Jan. 3 (1933).
- 21st—Repeal of 18th Amendment (1933).
- 22nd—Limit of Presidential terms to two (1951).
- 23rd—Presidential vote for District of Columbia (1961).
- 24th—Barring of poll tax in federal elections (1964).
- 25th—Presidential succession (1967).
- 26th—Eighteen year old vote (1971).

Chapter VIII

Government in the Fifty States

Contents

The Autonomy of the States	393
Salaries and Compensation of Legislators	394
State Legislature — 1971, number of members, terms, time of meeting	397
Officials of the States, name, office, politics, term	398
Salaries of State Officials	400

THE AUTONOMY OF STATES

The fifty states appear to be autonomous and self-governing but not sovereign units within the Union. Their autonomy lies in their prerogative to exercise on their own initiative and responsibility whatever powers and functions they have under the United States Constitution. They do not need to obtain enabling legislation from Congress or executive approval from the President to utilize the powers that they possess.

Under the United States Constitution each state may pass any law and undertake any function that the proper authorities of the state think best. State powers and functions include all those powers of government that are left after the constitutional grant of certain powers to the national government. Therefore, the powers and functions of the fifty states are residual and largely undefined. A state may adopt any system of taxation that is consistent with ordinary due process, except that it may not tax imports, exports, and instrumentalities of the federal government. Staying within the rule that its government must be republican in form, a state may change its government in any way it chooses and may set up any system of local government that it desires.

In short, the power of each state is considerable. Each possesses a wide range of choices with respect to what it shall do, how its government shall be organized, and how it shall finance its services. Furthermore, only by a constitutional amendment that would require a three-fourths vote of the states could the states be deprived of their present autonomy.

SALARIES AND COMPENSATION OF LEGISLATORS*

State or other jurisdiction	Compensation set by	Salary and Daily Pay Plans						Travel and Expense Allowances						
		Regular session				Special session		During session			Between sessions			
		Amount per day	Limit on no. of days of pay		Annual salary	Biennial salary	Amount per day	Limit on no. of days of pay	Per mile	Round trips home to capital	Expenses per day†	Per mile	For expenses on committee business per day	Other per month
			Annual session	Biennial session										
Alabama	Const.	\$10		36 L			\$10	36 L	10c	One	\$20; 300(a)			\$300(a)
Alaska	Stat.				\$ 6,000				15	One	35; 500(b); 300(c)			500(b)
Arizona	Const.				6,000				10	Unlimited	20(d)	10c	(e)	
Arkansas	Const.	20		60 C(f)		\$ 2,400(g)	6		5	One				
California	Stat.				16,000(h)				(i)	(i)	25	(i)	25	
Colorado	Stat.					9,600(j)			8(k)	(k)	10(l)	8(k)	20(m)	
Connecticut	Stat.					3,250			10	Daily	750(n)		25(o)	
Delaware	Const.				6,000				15	Unlimited	25(c)			
Florida	Stat.				12,000(g)				10	Weekly	25	10	25	300(p)
Georgia	Stat.				4,200				10	Weekly	25	10	25	
Hawaii	Const./Stat.				12,000					Unlimited(q)	750(c); 20(r)		(s)	
Idaho	Const. & Comp. Comm.	10	60 C				10	20 C	10	One	35	(t)	25	200
Illinois	Stat.				12,000(g)				15	Weekly	50(c); 3,600(u)			3,600(u)
Indiana	Stat.				1,800(v)				8	Weekly	25; 30(w); (x)	8	25	10(y); (z)
Iowa	Stat.	40		(aa)	(ab)		40		10	One (ac)	(ad)	10	40(ae)	
Kansas	Stat.	10	90 C(af)				10	30 C	9	Weekly(ag)	25(ah)			100(ai)
Kentucky	Stat.	25		60 L(aj)			25		15	One	25; 50(c)	8	25	300
Louisiana	Stat.	50	60 C(af)				50	30 C	10	Eight(ak)	500(a)	10	50	500(a)
Maine	Stat.					2,000(al)	20		9(am)	Weekly	7; 9(an)		(t)	
Maryland	Const.				2,400(g)		(ao)	30 C	10	Unlimited	25; 50(c)	10	35(ap)	2,000; 4,700(aq)
Massachusetts	Stat				11,400(g)		(ar)			Daily	(as); 1,200(u)			1,200(u)
Michigan	Comp. Comm.				15,000						3,000(u)		(t)	3,000(u)
Minnesota	Stat.					9,600			15	One	24; 16(at)		(au)	
Mississippi	Stat.				5,000		22.50		7	Weekly(av)	12.50(aw)			
Missouri	Stat.					16,800			10	Semi- monthly	10			
Montana	Stat.	20		60 C			20	60 C	9	One	15		20(t)	
Nebraska	Const./Stat.				4,800				10	One	100(c)			
Nevada	Stat.	40		60 C			40	20 C	10	(ax)	25; 60(c); 250(ay)			
New Hampshire	Const.					200	3	15 L	25(az)	Daily		25 (az)	(t)	
New Jersey	Const./Stat.				10,000(g)				(ba)		(bb)			
New Mexico	Const./Stat.	20	60 C(af)				20	30 C	10	One	(au)	10	20	
New York	Const./Stat.				15,000				(t)	Weekly	3,000(u)		(t)	3,000(u)
North Carolina	Stat.				2,400				9		25; 50(n)		(au)	50(a)
North Dakota	Const.	5		60 L			5		10	Three	35; 35(a)	9	30(ap)	35(a)
Ohio	Stat.					25,500			10	Weekly				
Oklahoma	Const. Bd.				8,400(q)				10	Weekly	200(bc)	9(bd)	25(bd)	

Oregon.....	Stat.	6,000	20	8	(au)	100
Pennsylvania...	Stat.	7,200	10	Weekly	4,800(u)
Rhode Island...	Const.	5	60 L	8	Unlimited
South Carolina...	Const./Stat.	4,000	45	40 L	9	Weekly	25(be);
										15(c)
South Dakota...	Stat.	1,800(bf)	10	5	One
Tennessee.....	Const./Stat.	1,800(bg)	30	30 L	10	Weekly	30(aw)	10	30
Texas.....	Const.	4,800	10	One	12(bh)	450;
											1,000(bi)
Utah.....	Const./Stat.	25	60 C(af)	25	30 C	10	Weekly	15
Vermont.....	Stat.	150(bj)	30	40	8	Weekly	5; 10(bk)	8	5; 10(bk)
Virginia.....	Stat.	35	60 C	35	30 C	7	One	1,200(u); (b)	1,200(u);
											(b)
Washington.....	Stat.	7,200	(ao); (bl)	10	One	25(bl)	10	25	50
West Virginia...	Const.	1,500	10	One	5(w)	(au)	25
Wisconsin.....	Jt. Finance	17,800	10(bm)	(bm)	15(bn)	(t)	(t)	25;
	Committee												40(bo)
Wyoming.....	Stat.	12(bp)	40 C	12(bp)	8(bq)	One	26
Puerto Rico.....	Stat.	9,600(g)	15	Weekly	20; 25(br)	15	20; 25(br)
Virgin Islands..	Stat.	9,000	(au)	Weekly	30; 20(bs)	30;
											20(bs)

Abbreviations: L—Legislative days, C—Calendar days, Const./Stat.—Constitution and Statute.

†Unless otherwise noted.

(a) Additional monthly expense allowance.

(b) Additional annual expense allowance for presiding officers. Virginia: President of Senate \$6,000, Speaker of House \$4,200.

(c) Total allowance for office supplies.

(d) \$10.00 for legislators from Maricopa County.

(e) Legislators attending legislative business outside their county of residence receive subsistence pay of \$20.00 per day. Legislators attending legislative business outside of the State receive \$30.00.

(f) Per diem pay continues if session extended by $\frac{3}{4}$ vote in both houses.

(g) Special compensation for legislative leaders. Arkansas: Speaker of House \$2,700; Florida: President of Senate, Speaker of House \$15,000; Illinois: President of Senate, Speaker of House \$18,000, Majority leaders of Senate and House, Minority leader of House \$17,000, 2 Assistant Majority leaders in Senate \$16,500, Assistant Minority leader in Senate, Assistant Majority and Minority leaders in House \$16,000 (Senate salaries effective January 1971); Maryland: President of Senate, Speaker of House \$2,650; Massachusetts: President of Senate, Speaker of House \$22,800; floor leaders of both parties in both houses, Chairmen, Senate and House Committee on Ways and Means \$19,950, Vice Chairman, House Committee on Ways and Means, assistant floor leaders of each party in each house, 2nd assistant floor leader of the minority party in the House \$17,100, Senate and House Chairmen of the Joint Committee on Taxation, the Judiciary and Counties \$15,200; New Jersey: President of Senate, Speaker of the General Assembly \$13,333; Oklahoma: President of Senate, Speaker of House \$12,000; Puerto Rico: President of Senate, Speaker of House \$22,500, Vice President of both houses, floor leaders, and Presidents of the Finance Committee of both houses \$12,000.

(h) Effective 1971: \$19,200.

(i) Each legislator is allowed the use of a car purchased and maintained by the State for use on legislative business. Each legislator is also reimbursed for the actual expense of any public transportation used.

(j) Effective 1971: \$10,200 per biennium at \$200 per month plus \$5,400 payable at \$30.00 per day. Special sessions, \$600 payable at \$30.00 per day.

(k) Current mileage rate, 8c except one round trip during session at 15c. Effective 1971: mileage rate will be 10c.

(l) Legislators living over twenty-five miles from Denver receive limit of \$10.00 per night for lodging. Effective 1971: daily travel expense to \$10.00 in lieu of lodging for nights not spent in Denver.

(m) \$20.00 per day, \$25.00 for Speaker, limited to \$600 per year plus travel expenses if legislators go out of Denver. Effective 1971: \$30.00 per day limited to \$900 per year for all committees except the joint budget committee whose limit is \$3,000. The Speaker, the Majority and Minority leaders of both houses will receive an additional \$720 each.

(n) Total session expense allowance.

(o) Or amount specified in act creating committee, whichever is more, plus necessary expenses.

(p) Payable upon voucher for reimbursement.

(q) Travel allowance: legislators from Oahu away from Oahu, \$30.00 per day; legislators from neighbor islands away from island of residence \$20.00 per day.

(r) Applies only to legislators outside of Oahu.

(s) On official business on island of residence, \$10.00 per day; away from island of residence \$30.00 per day; outside the State \$45.00 per day.

(t) Actual and necessary expenses. Maine: mileage is paid at same rate received by state employees.

(u) Maximum annual expense allowance.

(v) Effective November 6, 1970: \$4,000.

(w) For Speaker of the House and President of the Senate; West Virginia: President of Senate only.

(x) Effective November 6, 1970: Speaker, President of Senate and Majority leader of Senate \$600 for each regular session, House Majority and Minority leaders and Senate Minority leader \$300.

(Footnotes continued on next page)

SALARIES AND COMPENSATION OF LEGISLATORS* — Continued

396

VIII. GOVERNMENT IN THE FIFTY STATES

- (y) Effective November 6, 1970: All members \$100.
- (z) Additional monthly expenses for legislative leaders: Speaker and Senate Majority leader \$100, House Majority and Minority leaders and Senate Minority leaders \$50.00, House and Senate Majority and Minority caucus chairmen \$25.00.
- (aa) Unlimited.
- (ab) Effective 1971: \$5,500.
- (ac) Effective 1971: weekly.
- (ad) Effective 1971: \$18.00 per day for days actually in session, Polk Co. \$9.00.
- (ae) Plus meals.
- (af) Limitation on first session. Second session limitation: Kansas 80C days, Louisiana 30C days, New Mexico 30C days, Utah 20C days.
- (ag) Mileage payable for one round trip for each full week of legislative session.
- (ah) Limited to ninety days regular session, thirty days special session.
- (ai) Monthly except January, February and March in odd years and January and February in even years.
- (aj) Legislators are paid for Sundays and holidays during session, thus compensation period usually is seventy-two to seventy-four days.
- (ak) Plus four round trips during budget session.
- (al) Effective 1971: \$2,500.
- (am) Effective 1971: 10c.
- (an) \$7.00 per day for meals, \$9.00 per day for lodgings or in lieu of reimbursement for actual lodging expense, a daily mileage allowance up to \$9.00 per day, plus a small allowance for postage, telephone, etc.
- (ao) \$25.00 per day expense allowance.
- (ap) Additional allowance. Maryland: Overnight \$12.00, dinner \$5.00, lunch \$2.00, breakfast \$1.50. North Dakota: \$15.00 per day for meals and lodging and other actual and necessary expenses.
- (aq) Allowance for office, secretarial and traveling expenses paid by voucher only: House \$2,000, Senate \$4,700, President of Senate, Speaker of House \$5,500.
- (ar) Not provided in constitution and may be fixed by special act of Legislature.
- (as) Each member depending on where he lives receives a per diem allowance for mileage, meals and lodging from \$2.00 to \$32.00 per day.
- (at) \$16.00 for legislators living at home during the session.
- (au) Amount not stipulated. Minnesota: for mileage, meals and hotel; New Mexico: for stationery, postage, telephone and telegraph expenses; North Carolina: for reimbursement for subsistence and travel of President pro tem; Oregon: for food and lodging; West Virginia: for mileage; Virgin Islands: for full cost of travel.
- (av) Plus one extra round trip weekly at 7c per mile.
- (aw) Limited to ninety legislative days.
- (ax) Limited to \$700 per session and \$250 per special session.
- (ay) Total telephone allowance.
- (az) 25c for first 45 miles, 8c per mile for next 25 miles, 6c for over 70 miles.
- (ba) State railroad pass is only type of travel allowance.
- (bb) Free stationery, postage and telegram privileges.
- (bc) Additional payment for Majority and Minority floor leaders of each house for each calendar month during regular or special session.
- (bd) Limited to twenty days in lieu of expenses for interim State Legislative Council meetings or its committee work in the State, plus travel and other expenses for council or its committee work outside the State.
- (be) Limited to forty days per annual session.
- (bf) \$1,800 for 45 day session in odd numbered years. Effective 1971: \$3,000. \$1,200 for thirty day session in even numbered years. Effective 1971: \$2,000.
- (bg) Effective 1971: \$3,600.
- (bh) For first 120 days of regular session and thirty days of each special session plus postage, stationery, supplies, telephone and secretarial assistance.
- (bi) Allowance for supplies, telephone and secretarial help, not to exceed \$1,000 in Senate, \$450 in House.
- (bj) Per week during session. Salary and per diem limited to \$4,500 for biennium.
- (bk) \$5.00 for meals, \$10.00 per day or \$40.00 per week, whichever is less, for rooms or travel expense.
- (bl) Effective 1971: \$40.00.
- (bm) For first round trip; thereafter 7c per mile for one round trip per week during session. If mileage exceeds 2,000 miles per month, compensation is 6c per mile.
- (bn) For legislators required to establish a temporary residence in Madison.
- (bo) \$25.00 for Assemblymen and \$40.00 for Senators in districts of one county or less, plus \$15.00 and \$20.00 respectively for each additional county or part of county in the district.
- (bp) Effective 1971: \$15.00.
- (bq) Effective 1971: 10c.
- (br) \$20.00 for legislators residing less than 50 Kms. from the Capitol, \$25.00 for those residing more than 50 Kms.
- (bs) \$30.00 per day December through April; \$20.00 per day May through November.

*The Book of States 1970-71.

STATE LEGISLATURES — 1971 — NUMBER OF MEMBERS, TERMS, TIME OF MEETING

STATE	NUMBER OF MEMBERS				LENGTH OF TERM (YEARS)		YEAR in which Legislature Meets
	Senate		House		Senate	House	
	Dem.	Rep.	Dem.	Rep.			
Alabama	35		104	2	4	4	Odd
Alaska	10	10	31	9	4	2	Each Year
Arizona	12	18	26	34	2	2	Annually
Arkansas	35	0	98	2	4	2	Odd
California	21	19	43	37	4	2	Annually
Colorado	14	21	27	38	4	2	Annually
Connecticut	19	17	90	78	2	2	Annually
Delaware	6	13	13	26	4	2	Annually
Florida	33	15	81	38	4	2	Annually
Georgia	50	6	173	22	2	2	Annually
Hawaii	16	8	34	17	4	2	Annually
Idaho	16	19	29	41	2	2	Annually
Illinois	29	29	87	90	4	2	Annually
Indiana	21	29	46	53	4	4	Annually
Iowa	12	38	37	63	4	2	Annually
Kansas	8	32	41	84	4	2	Annually
Kentucky	23	15	72	28	4	2	Annually
Louisiana	38	1	104	1	4	4	Annually
Maine	14	18	66	85	2	2	Odd
Massachusetts	33	10	121	21	4	4	Annually
Michigan	30	10	178	62	2	2	Annually
Minnesota	19	19	57	53	4	2	Annually
Mississippi	50	2	120	2	4	4	Annually
Missouri	Non-partisan (67)		Non-partisan (135)		4	2	Odd
Montana	25	9	112	51	4	2	Annually
Nebraska	30	25	49	55	4	2	Odd
Nevada	Unicameral Legislature (one-house) Non-Partisan, 49 Members						Annually
New Hampshire	13	7	19	21	4	2	Odd
New Jersey	9	15	148	252	2	2	Odd
New Mexico	9	28 (3 vacancies)	21	58 (1 vacancy)	4	2	Annually
New York	28	14	48	22	6	2	Odd
North Carolina	24	32 (1 vacancy)	72	78	2	2	Odd
North Dakota	43	7	96	24	2	2	Odd
Ohio	11	38	40	58	4	2	Odd
Oklahoma	13	20	45	54	4	2	Odd
Oregon	39	9	78	21	4	2	Annually
Pennsylvania	16	14	26	34	4	2	Odd
Rhode Island	26	24	113	90	4	2	Biennially-even
South Carolina	41	9	75	24 (& 1 Ind.)	2	2	Annually
South Dakota	43	3	113	11	4	2	Annually
Tennessee	11	24	29	46	2	2	Annually
Texas	19	13 (& 1 Amer. Party)	56	43	4	2	Odd
Utah	29	2	140	10	4	2	Odd
Vermont	12	16	38	31	4	2	Annually
Virginia	8	22	52	95	2	2	Biennially- Odd
Washington			and (3 members listed as Rep. & Dem.)				
West Virginia	33	7	75	24 (& 1 Ind.)	4	2	Biennially- Even
Wisconsin	29	20	48	51	4	2	Odd
Wyoming	23	11	68	32	4	2	Annually
	12	20 (1 vacancy)	67	33	4	4	Odd
	11	19	20	40 (& 1 Ind.)	4	2	Odd

OFFICIALS OF THE FIFTY STATES — 1971

STATE	GOVERNOR	LIEUTENANT GOVERNOR	SECRETARY OF STATE	STATE TREASURER	STATE AUDITOR	ATTORNEY GENERAL
Alabama	George C. Wallace (D-75)	Jere Beasley (D-75)	Mabel S. Amos (D-75)	Mrs. Agnes Baggett (D-75)	Melba Till Allen (D-75)	Bill Baxley (D-75)
Alaska	William A. Egan (D-74)	H. A. Boucher (D-74)	John Havelock (D-Appr.)
Arizona	Jack Williams (R-75)	Weasley Bolin (D-75)	Ernest Garfield (R-75)	Gary K. Nelson (R-75)
Arkansas	Dale Bumpers (D-72)	Dr. "Bob" Riley (D-72)	Kelly Bryant (D-72)	Nancy Hall (D-72)	Jimmie Red Jones (D-72)	Ray Thornton (D-72)
California	Ronald Reagan (R-75)	Ed Reinecke (R-75)	Edmund G. Brown Jr. (D-75)	Ivy Baker Priest (R-75)	Houston I. Flournoy Controller (R-75)	Evelle J. Younger (R-75)
Colorado	John A. Love (R-75)	John Vanderhoof (R-75)	Byron A. Anderson (R-75)	Palmer Burch (R-75)	John P. Proctor (R-72)	Duke W. Dunbar (R-75)
Connecticut	Thomas J. Meskill (R-75)	T. Clark Hull (R-75)	Mrs. Gloria Schaffer (D-75)	Robert I. Berdon (R-75)	Nathan G. Agnostinelli (R-75) Comptroller	Robert K. Killian (D-75)
Delaware	Russell W. Peterson (R-75)	Eugene D. Bookhammer (R-75)	Elisha C. Dukes (D-75)	Emily Womach (D)	George W. Cripps (R)	Laird Stabler (D-75)
Florida	Ruebin O'D. Askew (D-75)	Tom Adams (D-75)	Richard Stone (D-75)	Thomas D. O'Malley (D-75)	Ernest Ellison (Pleasure of Legislature)	Robert L. Shevin (D-75)
Georgia	Jimmy Carter (D-75)	Lester Maddox (D-75)	Ben W. Fortson, Jr. (D-75)	William H. Bursan (D-75)	Ernest B. Davis (D-75)	Arthur K. Bolton (D-75)
Hawaii	John A. Burns (D-74)	George R. Ariyoshi (D-74)	Same as Lt. Governor	Hiram Kamaka (D-74) (Finance Director)	Kenam Kim (D-74) (Comptroller)	Bertram Kanbara (D-74)
Idaho	Cecil D. Andrus (D-75)	Jack M. Murphy (R-75)	Pete T. Cennarrura (R-75)	Marjorie Ruth Moon (D-75)	Joe R. Williams (D-75)	W. Anthony Park (D-75)
Illinois	Richard B. Ogilvie (R-73)	Paul Simon (D-73)	John W. Lewis (R-73)	Alan J. Dixon (D-75)	Michael J. Howlett (D-73)	William J. Scott (R-73)
Indiana	Edgar D. Whitcomb (R-73)	Richard E. Fols (R-73)	Larry A. Conrad (D-72)	Jack New (D-73)	Mary Atkins (D-72)	Theodore L. Sendak (R-73)
Iowa	Robert D. Ray (R-73)	Roger W. Jepsen (R-73)	Melvin D. Synhorst (R-73)	Maurice E. Baringer (R-73)	Lloyd R. Smith (R-73)	Richard Turner (R-73)
Kansas	Robert Docking (D-73)	Reynolds Shultz (R-73)	Elwill M. Shanahan (R-73)	Walter H. Peery (R-73)	Clay E. Hedrick (R-73)	Vern Miller (D-73)
Kentucky	Louie B. Nunn (R-71)	Wendell H. Ford (D-71)	Kenneth Harper (D-75)	Thelma L. Stovall (D-72)	Mary Louise Foust (D-72)	John B. Breckenridge (D-72)
Louisiana	John J. McKeithen (D-72)	C. C. Aycock (D-72)	Wade O. Martin (D-72)	Mrs. Mary Evelyn Parker (D-72)	Roy R. Theriot (D-72)	Jack P. F. Gremillion (D-72)
Maine	Kenneth M. Curtis (D-75)	Joseph T. Edgar (R-75)	James S. Erwin (R-75)
Maryland	Marvin Mandel (D-75)	Blair Lee, III (D-75)	Frederick L. Wineland (D) Appr. at Pleasure of Gov.)	John A. Luetkemeyer (D-75)	Francis B. Burch (D-74)
Massachusetts	Francis W. Sargent (R-75)	Donald R. Dwight (R-75)	John F. X. Davoren (D-75)	Robert Q. Crane (D-75)	Thaddeus Bucsko (D-75)	Robert H. Quinn (D-75)
Michigan	William G. Milliken (R-75)	James H. Brickley (R-75)	Richard H. Austin (D-75)	Allison Green (Appr.)	Alber Lee (Appr.)	Frank J. Kelley (D-75)
Minnesota	Wendell R. Anderson (D-75)	Rudy Perpich (D-75)	Arlen I. Erdahl (R-75)	Val Bjornson (R-75)	Rolland F. Hatfield (R-75)	Warren Spannaus (D-75)
Mississippi	John Bell Williams (D-72)	Charles L. Sullivan (D-72)	Heber Ladner (D-72)	Evelyn Gandy (D-72)	W. Hamp King (D-72)	A. F. Summer (D-72)
Missouri	Warren E. Hearnes (D-73)	Wm. S. Morris (D-73)	James C. Kirkpatrick (D-73)	Wm. E. Robinson (D-73)	Christopher S. Bond (R-73)	John C. Danforth (R-73)
Montana	Forrest H. Anderson (D-73)	Thomas L. Judge (D-73)	Frank Murray (D-73)	Alex B. Stephenson (R-73)	E. V. Ombolt (R-73)	Robert L. Woodahl (R-73)
Nebraska	J. James Exon (D-75)	Frank Marsh (R-75)	Allen J. Beermann (R-75)	Wayne Swanson (R-75)	Ray A. C. Johnson (R-75)	Clarence H. Meyer (R-75)
Nevada	Mike O'Callaghan (D-75)	Harry Reid (D-75)	John Koonts (D-75)	Mike Mirabelli (D-75)	Wilson McGowan (R-75) Controller	Robert List (R-75)

New Hampshire	Walter Peterson (R-73)		Robert L. Stark (R-73)	Robert W. Flanders (R-73)	John T. Flanders (75) Comptroller	Warren B. Rudman (R-76)
New Jersey	William T. Cahill (R-74)		Paul J. Sherwin (R-74)	Joseph M. McCrane, Jr. (R-74)	George B. Harper (R-74)	George F. Kugler, Jr. (R-74)
New Mexico	Bruce King (D-74)	Robert Mondragon (D-74)	Betty Fiornia (D-74)	Jesse D. Kornegay (D-74)	Frank M. Olmstead (D-74)	David I. Norvell (D-74)
New York	Nelson A. Rockefeller (R-74)	Malcolm Wilson (R-74)	John P. Lomenzo (R-Appt.)	Arthur Levitt (D-74) Comptroller		Louis J. Lefkowitz (R-74)
North Carolina	Robert W. Scott (D-73)	H. Patrick Taylor (D-73)	Thad Eure (D-73)	Edwin Gill (D-73)	Henry L. Bridges (D-73)	Robert Morgan (D-73)
North Dakota	William L. Guy (D-72)	Richard F. Larsen (R-72)	Ben Meier (R-72)	Berniece Asbridge (R-72)	Curtis Olson (R-72)	Helgi Johanneson (R-72)
Ohio	John J. Gilligan (D-75)	John W. Brown (R-75)	Ted W. Brown (R-75)	Gertrude W. Donahy (D-75)	Joseph T. Ferguson (D-75)	William J. Brown (D-75)
Oklahoma	David Hall (D-75)	George Nigh (D-75)	John Rogers (D-75)	Leo Winters (D-75)	Joe Bailey Cobb (D-75)	Larry Derryberry (D-75)
Oregon	Tom McCall (R-75)		Clay Myers (R-73)	Robert W. Straub (D-73)		Lee Johnson (R-73)
Pennsylvania	Milton J. Shapp (D-75)	Ernest P. Kline (D-75)	C. DeLores Tuckers (D-75)	Grace M. Sloan (D-73)	Robert P. Casey (D-73)	J. Shane Creamer (D-75)
Rhode Island	Frank Licht (D-73)	J. Joseph Garrahy (D-73)	August P. LaFrance (D-73)	Raymond H. Hawksley (D-73)		Richard J. Israel (R-73)
South Carolina	John C. West (D-75)	Earle E. Morris (D-75)	O. Frank Thornton (D-75)	Grady L. Patterson, Jr. (D-75)	Henry Mills (D-75) Comptroller	Daniel R. McLeod (D-75)
South Dakota	Richard F. Kneip (D-73)	William Dougherty (D-73)	Alma Larson (R-73)	Neal Strand (R-73)	Alice Kundert (R-73)	Gordon Mydland (R-73)
Tennessee	Winfield Dunn (R-75)	John S. Wilder (D-73)	Joe C. Carr (D-73)	Thomas A. Wiseman, Jr. (D-73)	William R. Snodgrass (D-73) Comptroller	David M. Pack (D-74)
Texas	Preston Smith (D-73)	Ben Barnes (D-73)	Martin Dies Jr. (D-73)	Jessie James (D-73)	George W. McNiel (D)	Crawford C. Martin (D-73)
Utah	Calvin L. Hampton (D-72)		Clyde L. Miller (D-72)	Golden L. Allen (R-72)	Sherman J. Preece (R-72)	Vernon B. Romney (R-72)
Vermont	Deane R. Davis (R-73)	John S. Burgess (R-73)	Richard C. Thomas (R-73)	Frank H. Davis (R-73)	Alexander V. Acebo (R-73)	James M. Jeffords (R-73)
Virginia	Linwood Holton (R-74)	J. Sargeant Reynolds (D-74)	Cynthia Newman (R-74)	Walter W. Craigie, Jr. (R-74)	Joseph S. James (72)	Andrew P. Miller (D-74)
Washington	Daniel J. Evans (R-73)	John A. Cherberg (D-73)	A. Ludlow Kramer (R-73)	Robert S. O'Brien (D-73)	Robert V. Graham (D-73)	Slade Gorton (R-73)
West Virginia	Arch A. Moore, Jr. (R-73)	*William H. Loy (R-73) *Norman L. Yoet (R-73)	John D. Rockefeller IV (D-73)	John H. Kelly (D-73)	Densil L. Gainer (D-73)	Chauncey H. Browning (D-73)
Wisconsin	Patrick J. Lucey (D-75)	Martin J. Schreiber (D-75)	Robert C. Zimmerman (R-75)	Charles P. Smith (D-75)	Robert Ringwood (Appt.)	Robert W. Warren (R-75)
Wyoming	Stan Hathaway (R-75)		Thyra Thomson (R-75)	James B. Griffith (R-75)	Everett T. Copenhaver (R-75)	James E. Barrett (71)

*Governor's Administrative Assistants.

FIFTY STATES — SALARIES OF STATE OFFICIALS — 1971

State	Governor	Lieutenant Governor	Secretary of State	State Treasurer	State Auditor	Attorney General
Alabama.....	\$25,000	**	\$20,000	\$20,000	\$20,000	\$22,000
Alaska.....	40,000	\$36,000	33,000
Arizona.....	27,500	17,000	12,000	20,000
Arkansas.....	10,000	2,500	5,000	5,000	5,000	6,000
California.....	49,100	35,000	35,000	35,000	35,000(1)	42,500
Colorado.....	40,000	25,000	20,000	20,000	25,000	26,000
Connecticut.....	35,000	10,000	15,000	15,000	15,000(1)	20,000
Delaware.....	35,000	9,000	19,000	12,000	12,000	20,000
Florida.....	36,000	34,000	34,000	34,000	26,700	34,000
Georgia.....	42,500	20,000	22,500	22,500	**	30,000
Hawaii.....	42,000	35,700	see below	see below	see below
Idaho.....	30,000	7,000	17,000	17,000	17,000	18,000
Illinois.....	45,000	25,000	30,000	30,000	30,000	30,000
Indiana.....	25,000	16,500	16,500	16,500	16,500	18,000
Iowa.....	30,000	\$80 per diem during session	18,000	18,000	18,000	22,000
Kansas.....	20,000	8,000	12,650	12,650	12,650	17,500
Kentucky.....	30,000	20,000	18,000	18,000	18,000	18,000
Louisiana.....	28,374	26,529.69	26,529.69	26,529.69	21,067.70	26,529.69
Maine.....	20,000	15,000	11,000	17,500	14,000
Maryland.....	25,000	25,000	12,000	2,500	28,000
Massachusetts.....	40,000	25,000	25,000	25,000	25,000	30,000
Michigan.....	40,000	22,500	35,000	31,000	32,500	30,000
Minnesota.....	35,000	9,600	21,000	21,000	21,000	30,900
Mississippi.....	25,000	8,500	23,500	21,500	21,500	25,000
Missouri.....	37,500	16,000	20,000	20,000	20,000	25,000
Montana.....	23,250	**	10,500	10,500	10,500	15,500
Nebraska.....	25,000	7,500	16,000	15,000	16,000	24,000
Nevada.....	30,000	6,000	18,000	18,000	18,000(1)	22,500
New Hampshire.....	30,000	22,204	22,204	25,010(1)	22,204
New Jersey.....	50,000	38,000	40,000	18,000	40,000
New Mexico.....	22,000	**	15,000	15,000	12,500	20,000
New York.....	85,000	45,000	42,475	45,000	45,000
North Carolina.....	35,000	5,000	22,500	22,500	22,500	27,000
North Dakota.....	18,000	2,000	11,000	11,000	11,000	13,000
Ohio.....	40,000	17,000	25,000	25,000	25,000	25,000
Oklahoma.....	35,000	18,000	15,000	18,000	15,000	22,500
Oregon.....	28,500	24,000	24,000	23,000
Pennsylvania.....	45,000	32,500	25,000	32,500	32,500	25,000
Rhode Island.....	30,000	12,000	18,000	18,000	22,500
South Carolina.....	30,000	15,000	30,000	30,000	30,000	30,000
South Dakota.....	18,000	6,000	13,000	13,000	13,000	18,500
Tennessee.....	30,000	**	20,000	20,000	20,000(1)	20,000
Texas.....	55,000	10,000	25,500	29,000	26,000	29,000
Utah.....	22,000	17,500	14,000	14,000	17,500
Vermont.....	30,000	14,000	17,000	17,000	17,000	22,000
Virginia.....	35,000	14,500	26,000	20,000	30,000
Washington.....	32,500 plus mansion & expense	10,000	15,000	15,000	16,500	23,000
West Virginia.....	16,000	17,000	17,500	22,500	18,500
Wisconsin.....	25,000	\$15,000 per session	13,500	13,500	20,000
Wyoming.....	25,000	17,000	17,000	17,000	17,000

(1) Comptroller or Controller

**Alabama—Lt. Governor—\$300 per month, plus \$32.00 per day during the days actually in session.

**Georgia—State Auditor—appointed by the legislature for a term at their pleasure and paid salary on same basis.

**Hawaii—\$26,250—\$30,250, salaries of Finance Dir., Comptroller & Attorney General

**Montana—Lt. Governor—\$25 per day for 60 days legislative session, plus average pay while serving as governor.

**New Mexico—\$60 per day—prepending officer of Senate (Lt. Governor)

Legal Holidays	401
Television and Radio Stations	402
Legal Newspapers, listed by county	403
Government News Correspondents	406

"Holiday" includes New Year's Day, Jan.

"Holiday" includes New Year's Day, January 1; Washington's and Lincoln's Birthday, the third Monday in February; Memorial Day, the last Monday in May; Independence Day, July 4; Labor Day, the first Monday in September; Christopher Columbus Day, the second Monday in October; Veterans Day, the fourth Monday in October; Thanksgiving Day, the fourth Thursday in November; and Christmas Day, December 25; provided, when New Year's Day, January 1; or Independence Day, July 4; or Christmas Day, December 25; falls on Sunday, the following day shall be a holiday and provided, when New Year's Day, January 1; or Independence Day, July 4; or Christmas Day, December 25; falls on Saturday, the preceding day shall be a holiday. No public business shall be transacted on any holiday, except in cases of necessity and except in cases of public business transacted by the legislature, nor shall any civil process be served thereon.

Special Days—The following days or the school days nearest such days are hereby designated for special observance in the public schools of the state: last Friday in April as Arbor Day, May 11 as Minnesota Day, September 28 as Frances Willard Day, October 9 as Leif Erikson Day, and February 15 as Susan B. Anthony Day. On such days one-half hour may be devoted in the schools to instruction and appropriate exercise relative to and in commemoration of the life and history of the respective persons and the principles and ideals they fostered.

TV STATIONS					
Municipality	Call Letters	Channel	Municipality	Call Letters	Channel
Alexandria	KCMT	7	Mpls.-St. Paul	KMSP-TV	9
Appleton	KWCM-TV	10	Mpls.-St. Paul	KSTP-TV	5
Austin	KAUS-TV	6	Mpls.-St. Paul	KTCA-TV*	17
Duluth	KDAL-TV	3	Mpls.-St. Paul	KTCI-TV	2
Duluth	WDIO-TV	10	Mpls.-St. Paul	WCCO-TV	4
Duluth	WDSE-TV*	8	Mpls.-St. Paul	WTCN-TV	11
Duluth	WDSM-TV	6	Rochester	KROC-TV	10
Hibbing	WIRT	13	Walker	KNMT	12
Mankato	KVCY-TV	12	Winona	KWHI	4

Frequency			Frequency		
Altin	KKIN	930 kc	Mpls.-St. Paul	KTIS*	900 kc
Albany	KASM	1150 kc	Mpls.-St. Paul	KTIS-FM*	98.5 mc
Albert Lea	KATE	1450 kc	Mpls.-St. Paul	KUOM*	770 kc
Alexandria	KCMT-FM	100.7 mc	Mpls.-St. Paul	WAYL-FM	93.7 mc
Alexandria	KXRA	1490 kc	Mpls.-St. Paul	WCCO	830 kc
Alexandria	KXRA-FM	92.7 mc	Mpls.-St. Paul	WCCO-FM	102.9 mc
Anoka	KANO	1470 kc	Mpls.-St. Paul	WCTS-FM*	100.3 mc
Anoka	KTWN-FM	107.9 mc	Mpls.-St. Paul	WDGY	1130 kc
Austin	KAUS	1480 kc	Mpls.-St. Paul	WLWL	1330 kc
Austin	KAUS-FM	99.9 mc	Mpls.-St. Paul	WLWL-FM	99.5 mc
Austin	KQAQ	970 kc	Mpls.-St. Paul	WMIN	1400 kc
Bemidji	KBUN	1450 kc	Mpls.-St. Paul	KEEY-FM	102.1 mc
Bemidji	KBSB-FM*	91.9 mc	Mpls.-St. Paul	WWTC	1280 kc
Benson	KBMO	1290 kc	Montevideo	KDMA	1460 kc
Benson	KBMO-FM	93.5 mc	Moorhead	KCCM-FM*	91.1 mc
Blue Earth	KBEW	1560 kc	Moorhead	KQWB-FM	98.7 mc
Blue Earth	KBW-FM	100.9 mc	Moorhead	KVOX	1280 kc
Brainerd	KLIZ	1330 kc	Moorhead	KVOX-FM	99.9 mc
Brainerd	KLIZ-FM	95.7 mc	Morris	KMRS	1230 kc
Brainerd	KVBR	1340 kc	New Prague	KTMF	1350 kc
Breckenridge	KBWM	1450 kc	New Ulm	KNUJ	860 kc
Breckenridge	KKWB-FM	104.9 mc	New Ulm	KNUJ-FM	93.1 mc
Cloquet	WKLK	1230 kc	Northfield	KYMN	1080 kc
Collegeville	KSJR-FM*	90.1 mc	Northfield	WCAL*	770 kc
Crookston	KROX	1260 kc	Northfield	WCAL-FM*	89.3 mc
Detroit Lakes	KDLM	1340 kc	Ortonville	KDIO	1330 kc
Duluth	KAOH	1390 kc	Owatonna	KRFO	1390 kc
Duluth	KDAL	610 kc	Owatonna	KRFO-FM	104.9 mc
Duluth	KUMD-FM*	89.1 mc	Park Rapids	KPRM	1240 kc
Duluth	WDIO-FM	94.9 mc	Park Rapids	KPRM-FM	103.7 mc
Duluth	WDSM	710 kc	Pine City	WCMP	1350 kc
Duluth	WEBC	560 kc	Pipestone	KLOH	1050 kc
Duluth	WGGR-FM	105.1 mc	Pipestone	KLOH-FM	98.7 mc
E. Grand Forks	KRAD	1590 kc	Preston	KFIL	1060 kc
Ely	WELY	1450 kc	Preston	KFIL-FM	103.1 mc
Eveleth	WEVE	1340 kc	Princeton	WKPM	1300 kc
Fairmont	KSUM	1370 kc	Red Wing	KCUK	1250 kc
Fairbault	KDHL	920 kc	Red Wing	KCUK-FM	105.5 mc
Fairbault	KDHL-FM	95.9 mc	Redwood Falls	KLGR	1490 kc
Fergus Falls	KBRF	1250 kc	Richfield	WPBC	980 kc
Fergus Falls	KBRF-FM	103.3 mc	Richfield	WPBC-FM	97.7 mc
Fosston	KEHG	1480 kc	Rochester	KNXR-FM	97.5 mc
Fosston	KEHG-FM	107.1 mc	Rochester	KOLM	1520 kc
Golden Valley	KQRS	1440 kc	Rochester	KOLM-FM	96.7 mc
Golden Valley	KQRS-FM	92.5 mc	Rochester	KROC	1340 kc
Golden Valley	KUXL	1570 kc	Rochester	KROC-FM	106.9 mc
Grand Rapids	KOZY	1490 kc	Rochester	KWEB	1270 kc
Hastings	KDWA	1460 kc	Rochester	KNCV-FM	101.7 mc
Hibbing	WMFG	1240 kc	Roseau	KRWB	1410 kc
Hutchinson	KDUZ	1260 kc	St. Cloud	KFAM	1450 kc
Hutchinson	KDUZ-FM	107.1 mc	St. Cloud	KFAM-FM	104.7 mc
Int'l Falls	KGHS	1230 kc	St. Cloud	WJON	1240 kc
Litchfield	KLFD	1410 kc	St. Cloud	KVSC-FM*	88.5 mc
Litchfield	KLDF-FM	95.3 mc	St. Cloud	WJON-FM	101.7 mc
Little Falls	KLTF	960 kc	St. Louis Park	KRSI	950 kc
Long Prairie	KEYL	1400 kc	St. Louis Park	KRSI-FM	104.1 mc
Luverne	KQAD	800 kc	St. Peter	KRBI	1310 kc
Mankato	KEYC-FM	99.1 mc	St. Peter	KRBI-FM	105.5 mc
Mankato	KMSU-FM*	90.5 mc	Sauk Rapids	WVAL	800 kc
Mankato	KTOE	1420 kc	Shakopee	KSMN	1530 kc
Mankato	KYSM	1230 kc	Stillwater	WAVN	1220 kc
Mankato	KYSM-FM	103.5 mc	Thief R. Falls	KTRF	1230 kc
Maplewood	WJSW	1010 kc	Virginia	WHLB	1400 kc
Marshall	KMHL	1400 kc	Virginia	WHLB-FM	107.1 mc
Marshall	KMHL-FM	100.1 mc	Wadena	KWAD	920 kc
Mpls.-St. Paul	KBEM-FM	88.5 mc	Wadena	KKWS-FM	105.9 mc
Mpls.-St. Paul	KDAN	1370 kc	Walker	KLLR	1600 kc
Mpls.-St. Paul	KDWB	630 kc	Willmar	KWLM	1340 kc
Mpls.-St. Paul	KNOF-FM	95.3 mc	Willmar	KWLM-FM	102.5 mc
Mpls.-St. Paul	KSTP	1500 kc	Winona	KDOW	1580 kc
Mpls.-St. Paul	KSTP-FM	94.5 mc	Winona	KAGE	1380 kc
Mpls.-St. Paul	KTCR	690 kc	Winona	KWNO	1230 kc
Mpls.-St. Paul	KSJN-FM*	91.1 mc	Worthington	KWOA	730 kc
Mpls.-St. Paul	KTCR-FM	97.1 mc	Worthington	KWOA-FM	95.1 mc

- Noncommercial

Downloaded on 2013-02-23 16:23 GMT / <http://www.industrydocuments.ucsf.edu/docs/200000>
 Downloaded from 2013-02-23 16:23 GMT / <http://www.industrydocuments.ucsf.edu/docs/200000>

AITKIN
Aitkin 56431 Aitkin Independent Age c

ANOKA
Anoka 55303 Anoka County Union c
Blaine 55303 Blaine Life (address Anoka)
Circle Pines 55014 Circulating Pines
Columbia Heights 55435 Sun: Columbia
Heights, Fridley, Blaine-Spring Lake Park
Coon Rapids 55303 Coon Rapids Herald

BECKER
Detroit Lakes 56501 Becker County Record c
Detroit Lakes 56501 Detroit Lakes Tribune c
Frazee 56544 Frazee Forum
Lake Park 56554 Lake Park Journal

BELTRAMI
Blackduck 56630 The Blackduck American
Bemidji 56601 Daily Pioneer c
Kelliher 56650 Kelliher Independent

BENTON
Foley 56329 Benton County News c
Sauk Rapids 56379 Sauk Rapids Herald

BIG STONE
Graceville 56240 The Northern Star
Ortonville 56278 The Ortonville Independent c

BLUE EARTH
Amboy 56010 The Amboy Herald
Good Thunder 56037 Good Thunder Herald
Lake Crystal 56055 Lake Crystal Tribune
Madison Lake 56083 Lake Region Times
Mankato 56001 Mankato Free Press c
Mapleton 56085 Mapleton Enterprise
Vernon Center 56090 Vernon Center News

BROWN
Comfrey 56019 The Comfrey Times
Hanska 56041 Hanska Herald
New Ulm 56073 New Ulm Daily Journal c
Sleepy Eye 56085 Sleepy Eye Herald-Dispatch
Springfield 56087 Springfield Advance-Press

CARLTON
Barnum 55707 Barnum Herald
Cloquet 55720 The Pine Knot
Moose Lake 55767 Moose Lake Star-Gazette

CARVER
Chaska 55318 Chaska Weekly Valley Herald c
Norwood 55368 Norwood Times
Waconia 55387 The Waconia Patriot
Watertown 55388 Carver County News

CASS
Cass Lake 56633 The Cass Lake Times
Pine River 56474 Pine River Journal
Walker 56484 The Cass County Independent c
Walker 56484 The Walker Pilot c

CHIPPEWA
Clara City 56222 The Clara City Herald
Maynard 56260 The Maynard News
Milan 56262 Milan Standard-Watson Journal
Montevideo 56265 Montevideo American-
News c

CHISAGO
Lindstrom 55045 Chisago County Press
North Branch 55056 North Branch Review
Rush City 55069 The Rush City Post

CLAY
Barnesville 56514 Barnesville Record-Review
Hawley 56549 The Hawley Herald
Moorhead 56560 The Forum c
Ulen 56585 The Ulen Union

Elbow Lake 56531 Grant County Herald c
Herman 56248 The Herman Review
Hoffman 56339 The Hoffman Tribune

HENNEPIN

Bloomington 55435 Bloomington Sun
 Brooklyn Center 55429 Brooklyn Center Post
 Brooklyn Park 55429 Brooklyn Park Post-Sentinel
 Burnsville-Savage 55435
 Minnesota Valley Sun
 Edina 55435 Commercial West
 Edina 55435 Edina Sun
 Excelsior-Deephaven 55435 Excelsior-Deephaven Minnetonka Sun
 Excelsior 55435 Maverick Publishing Co., Inc.
 Golden Valley 55435 Golden Valley Sun
 Hopkins 55435 Hopkins Sun
 Minneapolis 55401 American Jewish World
 Minneapolis 55415 The Business Weekly
 Minneapolis 55415 Daily Market Record
 Minneapolis 55415 Finance and Commerce
 Minneapolis 55413 Midland Cooperator
 Minneapolis 55418 Minneapolis Argus-Sun
 Minneapolis 55414 Minneapolis Labor Review
 Minneapolis 55409 Minneapolis Spokesman
 Minneapolis 55415 The Minneapolis Star
 Minneapolis 55415 The Minneapolis Tribune
 Minneapolis 55429 North Minneapolis Post
 Minneapolis 55401 The Progress-Register
 Minneapolis 55403 Twin City Observer
 Minneapolis 55415 Weekly Mirror
 Mound-West Tonka 55435 Mound-West Tonka Minnetonka Sun
 New Hope-Plymouth 55429 New Hope-Plymouth Post
 Osseo 55369 Crow River News
 Osseo 55369 Osseo-Maple Grove Press
 Richfield 55435 Richfield Sun
 Robbinsdale-Crystal 55435 North Hennepin Post
 St. Anthony Village 55435 St. Anthony Sun
 St. Louis Park 55435 St. Louis Park Sun
 Wayzata-Plymouth 55435 Wayzata-Plymouth Minnetonka Sun

HOUSTON

Caledonia 55921 The Caledonia Argus-Journal c
 La Crescent 55943 Houston County News
 Spring Grove 55974 Spring Grove Herald

HUBBARD

Nevis 58467 Hubbard County Independent
 Park Rapids 56470 Park Rapids Enterprise c

ISANTI

Braham 55008 Braham Journal
 Cambridge 55008 The Cambridge Star c
 Isanti 55040 The Isanti News

ITASCA

Bovey 55709 Scenic Range News
 Deer River 56636 The Western Itasca Review
 Grand Rapids 55744 Grand Rapids Herald-Review c
 Nashwan 55769 Eastern Itasca

JACKSON

Heron Lake 56137 Heron Lake News
 Jackson 56143 Jackson County Pilot c
 Lakefield 56150 Lakefield Standard
 Okabena 56161 Okabena Press

KANABEC

Mora 55051 Kanabec County Times

KANDIYOHI

Atwater 56209 The Atwater Herald
 Lake Lillian 56253 Lake Lillian Crier
 New London 56273 New London-Spicer Times
 Raymond 56282 The Raymond News
 Willmar 56201 West Central Daily Tribune c

KITTSO

Halloek 56728 Kittson County Enterprise c
 Karlstad 56732 North Star News

KOOCHICHING

International Falls 56649 Daily Journal c
 Littlefork 56653 Littlefork Times
 Northome 56661 The Northome Record

LAC QUI PARLE

Dawson 56232 Dawson Sentinel
 Madison 56256 Madison Independent Press c
 Madison 56256 The Western Guard c

LAKE

Silver Bay 55614 Silver Bay News
 Two Harbors 55616 Two Harbors Chronicle & Times c

LAKE OF THE WOODS

Baudette 56623 The Baudette Region
 Williams 56686 Williams Northern Light

LE SUEUR

Elysian 56028 The Elysian Enterprise
 Le Center 56057 Le Center Leader c
 Le Sueur 56058 Le Sueur News-Herald
 Montgomery 56069 Montgomery Messenger
 New Prague 56071 The New Prague Times
 Waterville 56096 The Lake Region Life

LINCOLN

Hendricks 56136 Hendricks Pioneer
 Ivanhoe 56142 The Ivanhoe Times c
 Lake Benton 56149 Lake Benton Valley News
 Tyler 56178 Tyler Journal-Herald

LYON

Balaton 56115 Press-Tribune
 Cottonwood 56229 Cottonwood Current
 Marshall 56258 Messenger c
 Minnesota 56264 The Minnesota Mascot
 Tracy 56175 Tracy Headlight-Herald

MAHNOMEN

Mahnomen 56557 The Mahnomen Pioneer

MARSHALL

Argyle 56713 Marshall County Banner
 Middle River 56737 Middle River Record
 Stephen 56757 Stephen Messenger
 Warren 56762 Warren Sheaf c

MARTIN

Fairmont 56031 The Sentinel c
 Sherburn 56171 Sherburn Advance-Standard & The Welcome Times
 Trimont 56176 Trimont Progress & Ceylon Herald
 Truman 56088 The Truman Tribune

McLEOD

Brownston 55312 Brownston Bulletin
 Glencoe 55336 The Glencoe Enterprise c
 Hutchinson 55360 The Hutchinson Leader
 Lester Prairie 55354 Lester Prairie News
 Silver Lake 55381 Silver Lake Leader
 Stewart 55385 The Stewart Tribune
 Winsted 55395 The Winsted Journal

MEEKER

Cosmos 56228 The Cosmos News
 Dassel 55325 The Dassel Dispatch
 Eden Valley 55329 The Journal
 Litchfield 55355 Independent Review c
 Watkins 55389 Watkins Forum

MILLE LACS

Isle 56342 Mille Lacs Messenger
 Milaca 56353 Mille Lacs County Times c
 Princeton 55371 Princeton Union

MORRISON

Little Falls 56345 Little Falls Daily Transcript c
 Pierz 56364 The Pierz Journal
 Royalton 55373 The Royalton Banner
 Swanville 56382 The Swanville News
 Upsala 56384 Upsala News-Tribune

MOWER

Adams 55909 The Monitor Review
 Austin 55912 Austin Daily Herald c
 Austin 55912 The Unionist c
 LeRoy 55951 LeRoy Independent

MURRAY

Fulda 56131 Fulda Free Press
 Slayton 56172 Murray County Herald c

NICOLLET

Lafayette 56054 Lafayette Ledger
 St. Peter 56082 St. Peter Herald c

NOBLES

Adrian 56110 Nobles County Review
 Brewster 56119 Brewster Tribune
 Wilmont 56185 Wilmont Tribune
 Worthington 56187 Worthington Daily Globe c

NORMAN

Ada 56510 Norman County Index c
 Gary 56545 The Gary Graphic
 Halstad 56548 The Valley Journal
 Twin Valley 56584 The Twin Valley Times

OLMSTED

Byron 55920 Byron Review
 Rochester 55901 Post-Bulletin c
 Stewartville 55976 Stewartville Star

OTTER TAIL

Battle Lake 56515 Battle Lake Review
 Fergus Falls 56537 Daily Journal c
 Henning 56551 The Henning Advocate
 New York Mills 56567 Amerikan Uutiset
 New York Mills 56567 New York Mills Herald
 Parkers Prairie 56361 The Independent
 Pelican Rapids 56572 Pelican Rapids Press
 Perham 56573 Perham Enterprise-Bulletin

PENNINGTON

Thief River Falls 56701 Thief River Falls Times c

PINE

Askov 55704 Askov American
 Hinkley 55037 The Hinkley News, Inc.
 Pine City 55063 Pine City Pioneer c
 Sandstone 55072 Pine County Courier

PIPESTONE

Edgerton 56128 The Edgerton Enterprise
 Jasper 56144 Jasper Journal
 Pipestone 56164 Pipestone County Star c

POLK

Crookston 56716 Crookston Daily Times c
 East Grand Forks 56721 The Record
 Erskine 56535 The Erskine Echo
 Fertile 56540 The Fertile Journal
 Fosston 56542 The Thirteen Towns
 McIntosh 56556 McIntosh Times

POPE

Glenwood 56334 Pope County Tribune c
 Starbuck 56381 The Starbuck Times

RAMSEY

Maplewood 55109 Maplewood Review
 (address No. St. Paul)
 New Brighton 55109 New Brighton Bulletin
 (address No. St. Paul)
 North St. Paul 55109 Ramsey County Review
 Roseville 55433 Suburban Sun: Roseville,
 White Bear, Arden Hills, Shoreview
 St. Paul 55102 The Catholic Bulletin
 St. Paul 55101 St. Paul Legal Ledger
 St. Paul 55101 St. Paul Recorder
 St. Paul 55101 St. Paul Sun
 St. Paul 55101 Union Advocate
 St. Paul 55101 The Wanderer
 White Bear Lake 55110 White Bear Press

RED LAKE

Oklee 56742 The Oklee Herald
 Red Lake Falls 56750 Red Lake Falls Gazette c

REDWOOD

Belview 56214 The Belview Independent
 Lamberton 56152 Lamberton News
 Morgan 56266 Morgan Messenger
 Redwood Falls 56283 The Redwood Gazette c
 Sanborn 56083 Sanborn Sentinel
 Wabasso 56293 Wabasso Standard
 Walnut Grove 56180 Walnut Grove Tribune

RENVILLE

Bird Island 56310 Bird Island Union
 Buffalo Lake 56314 Buffalo Lake News
 Fairfax 56332 Fairfax Standard
 Hector 56342 Hector Mirror
 Olivia 56277 Olivia Times-Journal c
 Renville 56284 Renville Star-Farmer
 Sacred Heart 56285 The Sacred Heart News

RICE

Faribault 55021 Faribault Daily News c
 Morristown 55052 The Morristown Life
 Northfield 55057 Northfield News

ROCK

Hills 56318 The Crescent
 Laverne 56156 The Star Herald c

ROSEAU

Badger 56714 The Badger Enterprise
 Greenbush 56726 The Greenbush Tribune
 Roseau 56751 The Roseau Times Region c
 Warroad 56763 Warroad Pioneer, Inc.

ST. LOUIS

Aurora 55703 East Range Journal-Facts
 Babbitt—Babbitt Weekly News
 Biwabik 55708 The Biwabik Times
 Chisholm 55719 The Free Press
 Chisholm 55719 The Tribune Press
 Cook 55723 Cook News-Herald
 Duluth 55800 Duluth Herald & News-Tribune
 Duluth 55800 The LABOR World, Inc.
 Ely 55731 The Ely Miner
 Eveleth 55734 Eveleth News
 Floodwood 55736 The Forum
 Gilbert 55741 Gilbert Herald
 Hibbing 55746 Hibbing Daily Tribune
 Proctor 55810 Proctor Journal
 Tower 55790 The Tower News
 Virginia 55792 Mesabi Daily News

SCOTT

Belle Plaine 56011 Belle Plaine Herald
 Jordan 55352 Jordan Independent
 New Prague (see Le Sueur County)
 Prior Lake 55372 Prior Lake American
 Shakopee 55379 Shakopee Valley News c

SHERBURNE

Elk River 55330 Sherburne County Star News c

SIBLEY

Arlington 55307 Arlington Enterprise
 Gaylord 55334 The Gaylord Hub c
 Gibbon 55335 The Gibbon Gazette
 Henderson 56044 Henderson Independent
 Winthrop 55398 The Winthrop News

STEARNS

Albany 56307 Enterprise-Dispatch
 Albany 56307 Richmond Reporter
 Brigade 56312 The Observer
 Cold Spring 56320 The Cold Spring Record
 Holdingford 56340 The Holdingford Herald
 Kimball 55353 Tri-County News
 Melrose 56352 Melrose Beacon
 Paynesville 56362 The Paynesville Press
 St. Cloud 56301 St. Cloud Daily Times c
 Sauk Centre 56378 Herald

STEELE

Blooming Prairie 55917 Blooming Prairie Times
 Ellendale 56026 Ellendale Eagle
 Owatonna 55060 Owatonna People's Press c
 Owatonna 55060 Photo News c

STEVENS

Chokio 56221 The Chokio Review
 Hancock 56214 The Hancock Record
 Morris 56267 The Morris Sun c
 Morris 56267 The Morris Tribune c

SWIFT

Appleton 56208 The Appleton Press
 Benson 56215 Swift County Monitor c
 Benson 56215 Swift County News c
 Kerkhoven 56252 The Banner

TODD

Bertha 56437 Bertha Herald
 Browerville 56438 The Browerville Blade
 Clarissa 56440 The Clarissa Independent
 Eagle Bend 56446 Eagle Bend News
 Grey Eagle 56336 Grey Eagle Gazette
 Long Prairie 56347 The Long Prairie Leader c
 Staples 56479 Staples World, Inc.

TRAVERSE

Browns Valley 56219 The Valley News
 Wheaton 56296 The Wheaton Gazette c

WABASHA

Lake City 55041 Lake City Graphic
 Mazeppa 55956 Mazeppa Journal
 Plainview 55984 The Plainview News
 Wabasha 55981 The Wabasha County Herald c

WADENA

Sebrka 56477 Review Messenger
 Verndale 56481 The Verndale Sun
 Wadena 56482 The Wadena Pioneer Journal Co. c

WASECA

Janesville 56048 Janesville Argus
 New Richland 56072 New Richland Star
 Waseca 56093 Waseca's Daily Journal c

WASHINGTON

Forest Lake 55025 Forest Lake Times
 Newport 55055 The Washington County Bulletin
 Stillwater 55082 Stillwater Gazette & Weekly Gazette c

WATONWAN

Butterfield 56120 Butterfield Advocate
 Madelia 56062 Madelia Times-Messenger
 St. James 56081 St. James Courier c
 St. James 56081 Watonwan County Plaindealer c

WILKIN

Breckenridge 56520 Valley Alert c

WINONA

Lewiston 55952 Lewiston Journal
 St. Charles 55972 St. Charles Press
 Winona 55987 Winona Daily News c

WRIGHT

Annandale 55302 The Annandale Advocate
 Buffalo 55313 Waverly Star and Tribune c
 Buffalo 55313 Wright County Journal—Press c
 Cokato 55321 The Cokato Enterprise
 Oriano 55328 Delano Eagle
 Howard Lake 55349 Howard Lake Herald
 Maple Lake 55358 Maple Lake Messenger
 Monticello 55362 Monticello Times

YELLOW MEDICINE

Canby 56220 Canby News
 Clarkfield 56223 The Clarkfield Advocate
 Echo 56237 Echo Enterprise
 Granite Falls 56241 The Granite Falls Tribune, Inc. c
 Wood Lake 56297 Wood Lake News

GOVERNMENT NEWS CORRESPONDENTS

Minnesotans are kept informed of news involving all aspects of state government by thorough coverage from a team of professional newsmen representing wire services, newspapers, radio and television stations from throughout Minnesota.

Operating from a news center on the Capitol's second floor, near the rotunda, full-time and special legislative correspondents transmit news to all points in Minnesota and, for major events, throughout the nation.

Gerry Nelson of the Associated Press, William Fox of United Press International, Robert J. O'Keefe and Robert B. Wheratt of the St. Paul Dispatch-Pioneer Press, Peter Ackberg of the Minneapolis Star and Finlay Lewis of the Minneapolis Tribune provide full-time Capitol coverage during the legislative interim. They are joined by several other newsmen from throughout the state in covering major developments during the interim.

Following is a list of newsmen who covered the 1971 Legislature and the news service each represents:

Name	Service	Name	Service
Gerry Nelson	Associated Press	Bernie D. Shellum	Minneapolis Tribune
Gene Lahammer	Associated Press	Steven R. Dornfeld	Minneapolis Tribune
William Fox	United Press International	Finlay Lewis	Minneapolis Tribune
Robert J. O'Keefe	St. Paul Dispatch-Pioneer Press	Ted Farrington	Sun Newspapers
Robert B. Wheratt	St. Paul Dispatch-Pioneer Press	Jerry Ruff	Fargo Forum
Thomas G. Matthews	St. Paul Dispatch-Pioneer Press	John Dermody	Mankato Free Press
William Riemerman	St. Paul Dispatch-Pioneer Press	Ann Houle	Red Wing Republican Eagle
Lee Egerstrom	St. Paul Dispatch-Pioneer Press	Jack F. Erwin	Rochester Post-Bulletin
Einer W. Karlstrand	Duluth Herald and News-Tribune	Steve Brandt	University of Minnesota
Deborah Howell	Minneapolis Star	Stan Turner	KSTP-TV
Jim Talle	Minneapolis Star	Mike Jackson	KSTP Radio
		Don Buehler	KSTP Radio
		John Giansello	KUOM Radio
		Dick Gottschald	WDIO-TV
		Bob McNamara	WCCO-TV
		Arv Johnson	WCCO Radio
		Les Solin	WCCO-TV

Chapter X

Constitution; Fundamental Laws

Contents

Introduction	407
Northwest Ordinance 1787	409
Organic Act	412
Enabling Act	417
Minnesota Constitution	419
Congressional Act of Admission	448



This section of the Legislative Manual sets forth five fundamental charters and laws which effect the State of Minnesota. They are presented with explanatory material and in the chronological order of their effect upon the establishment of the land area and the formation of the fundamental governmental principles of this state. They are: (1) The Northwest Ordinance of 1787 which established the Northwest Territory; (2) The Organic Act which created the Territory of Minnesota; (3) The

Enabling Act which authorized a state constitution preparatory to admission into the union; (4) The Minnesota Constitution; (5) The Congressional Act of Admission whereby Minnesota was admitted as a state.

MINNESOTA—UNDER FOUR NATIONS

The land area of Minnesota has at various times been under the governments of four nations—France, Spain, England and the United States. The early territorial claims of France, Spain and England were vague and overlapping. Formal government was nonexistent.

Formal dominion over this area was probably first expressed by the French when in 1671 the Sieur de Lussou, in a picturesque ceremony held at the Sault de Ste. Marie, claimed for France the vast northwest area of North America.

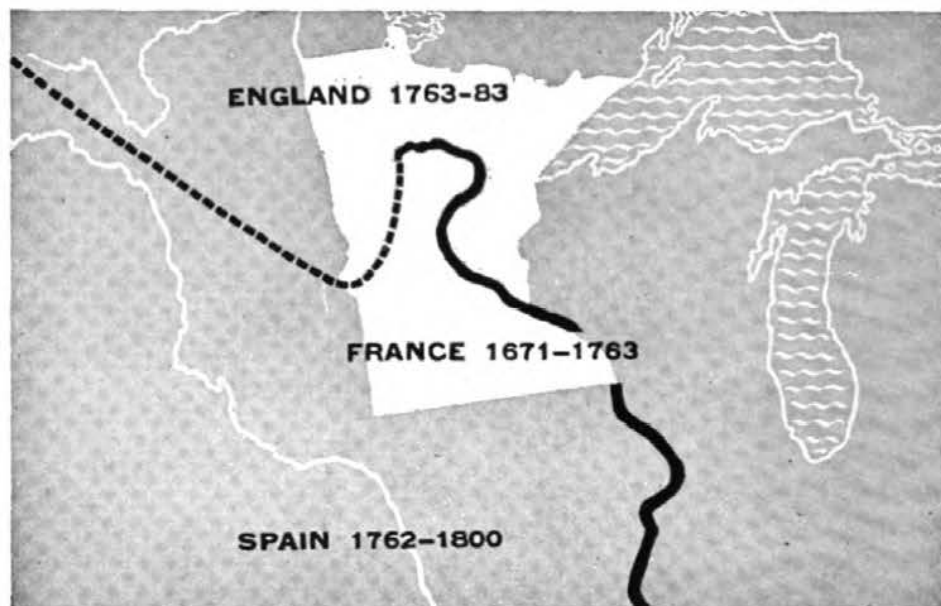

However, British dominion over northeastern Minnesota appears to have provided the first written constitution nominally in effect in the land area of Minnesota. This occurred when Minnesota was made a part of the Province of Quebec under the Quebec Act of 1774. But England's claim to this area was not exclusive inasmuch as Virginia maintained a claim to the same area.

Of Minnesota's land area the portion east of the Mississippi River was the first to come under the jurisdiction of the United States. This was established by the treaty of peace between England and the United States in 1783. Four years later, under the Ordinance of 1787, the first genuine government was extended to this area, and the Minnesota country began its march to statehood.

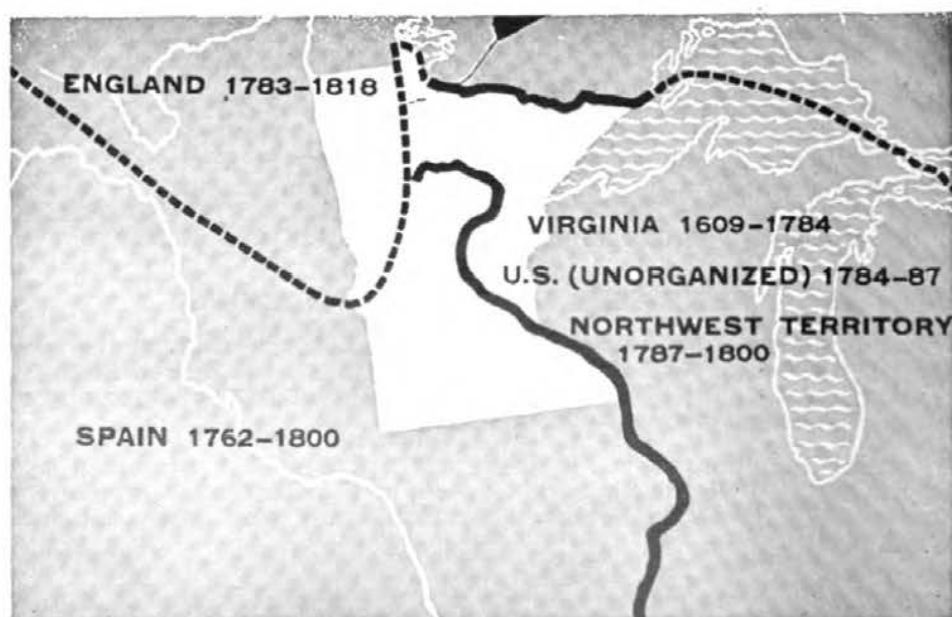

THE NORTHWEST ORDINANCE OF 1787

One of the great fundamental charters of our history was the Northwest Ordinance passed by the Congress of the Confederation on July 13, 1787. The Ordinance of 1787 was made possible when several states, including Massachusetts, New York, Virginia and Connecticut released their claims to the land area west of the Appalachian Mountains extending to the Mississippi River. This area became known as the Northwest Territory.

The Ordinance of 1787 followed the fundamentals of Thomas Jefferson's Ordinance of 1784 and established a government over the Northwest Territory and gave impetus to the westward expansion of this nation. It was an outstanding governmental document. It gave first national recognition to the Bill of Rights, abolished primogeniture, provided for the encouragement of education, prohibited slavery, and established the great new principle that new states should be admitted to the federal government on equal footing with the original states.

The full effect of the Northwest Ordinance upon Minnesota law has yet to be determined. For example, the question of whether common law in Minnesota dates from the Revolution or from the Ordinance of 1787 has been left open by decisions of the Minnesota courts.

The Ordinance provided for the formation out of the Northwest Territory of not less than three nor more than five states. These states were to be admitted to the federal government on an equal footing with the original states.

By May of 1848 five states had been formed out of the Northwest Territory—Ohio, Indiana, Illinois, Michigan and Wisconsin.

The State of Wisconsin was organized out of the Territory of Wisconsin, the last remnant of the Northwest Territory. Although in 1848 the Territory of Wisconsin extended to the Mississippi River, the State of Wisconsin voluntarily limited its western boundary to the St. Croix River. This boundary limitation by the State of Wisconsin left the land area between the St. Croix and the Mississippi available for eventual inclusion in the State of Minnesota.

Thus it is that the State of Minnesota can trace much of its fundamental governmental principles, and a substantial portion of its territory, back to the Northwest Ordinance of 1787.

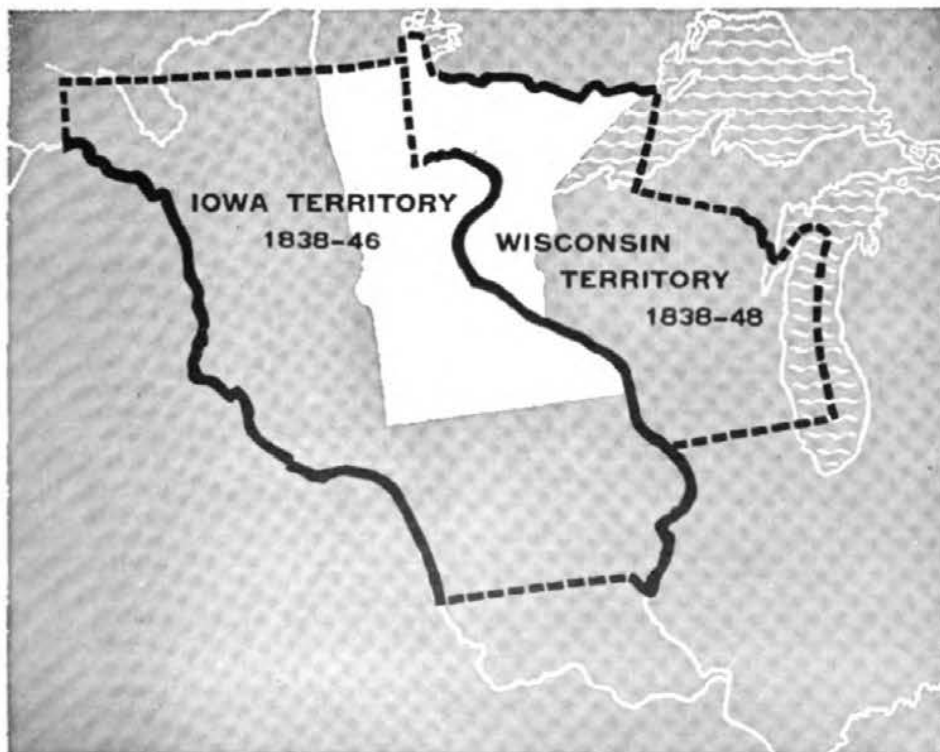

Northwest Ordinance 1787

Act of Congress, July 13, 1787

An Ordinance for the government of the territory of the United States northwest of the river Ohio.

1. Be it ordained by the United States, in Congress assembled, That the said territory, for the purpose of temporary government, be one district, subject, however, to be divided into two districts, as future circumstances may, in the opinion of Congress, make it expedient.

2. Be it ordained by the authority aforesaid, That the estates both of resident and non-resident proprietors in the said territory, dying intestate, shall descend to, and be distributed among, their children and the descendants of a deceased child in equal parts, the descendants of a deceased child or grandchild to take the share of their deceased parent in equal parts among them; and where there shall be no children or descendants, then in equal parts to the next of kin, in equal degree; and among collaterals, the children of a deceased brother or sister of the intestate shall have, in equal parts among them, their deceased parent's share; and there shall, in no case, be a distinction between kindred of the whole and half blood; saving in all cases to the widow of the intestate her third part of the real estate for life, and one-third part of the personal estate; and this law, relative to descents and dower, shall remain in full force until altered by the Legislature of the district. And until the Governor and judges shall adopt laws, as hereinafter mentioned, estates in the said territory may be devised or bequeathed by wills in writing, signed and sealed by him or her in whom the estate may be, (being of full age), and attested by three witnesses; and real estates may be conveyed by lease and release, or bargain and sale, signed, sealed and delivered by the person, being of full age, in whom the estate may be, and attested by two witnesses, provided such wills be duly proved, and such conveyances be acknowledged, or the execution thereof duly proved, and be recorded within one year after proper magistrates, courts, and registers, shall be appointed for that purpose; and personal property may be transferred by delivery, saving, however, to the French and Canadian inhabitants, and other settlers of the Kaskaskies, Saint Vincents, and the neighboring villages, who have heretofore professed themselves citizens of Virginia, their laws and customs now in force among them, relative to the descent and conveyance of property.

3. Be it ordained by the authority aforesaid, That there shall be appointed, from time to time, by Congress, a Governor, whose commission shall continue in force for the term of three years, unless sooner revoked by Congress; he shall reside in the district, and have a freehold estate therein, in 1,000 acres of land, while in the exercise of his office.

4. There shall be appointed from time to time, by Congress, a Secretary, whose commission shall continue in force for four years, unless sooner revoked; he shall reside in the district, and have a freehold estate therein, in five hundred acres of land, while in the exercise of his office. It shall be his duty to keep and preserve the Acts and laws passed by the Legislature, and the public records of the district, and the proceedings of the Governor in his executive department, and transmit authentic copies of such Acts and proceedings every six months, to the Secretary of Congress.

There shall also be appointed a court, to consist of three judges, any two of whom to form a court, who shall have a common law jurisdiction and reside in the district, and have each therein a freehold estate in five hundred acres of land, while in the exercise of their offices; and their commissions shall continue in force during good behavior.

5. The Governor and judges, or a majority of them, shall adopt and publish in the district such laws of the original States, criminal and civil, as may be necessary, and best suited to the circumstances of the district, and report them to Congress from time to time, which laws shall be in force in the district until the organization of the General Assembly therein, unless disapproved of by Congress; but afterwards the Legislature shall have authority to alter them as they shall think fit.

6. The Governor, for the time being, shall be commander-in-chief of the militia, appoint and commission all officers in the same below the rank of general officers; all general officers shall be appointed and commissioned by Congress.

7. Previous to the organization of the general assembly, the Governor shall appoint such magistrates, and other civil officers, in each county or township, as he shall find necessary for the preservation of the peace and good order in the same. After the General Assembly shall be organized the powers and duties of magistrates and other civil officers shall be regulated and defined by the said assembly; but all magistrates and other civil officers, not herein otherwise directed, shall, during the continuance of this temporary government, be appointed by the Governor.

8. For the prevention of crimes and injuries, the laws to be adopted or made shall have force in all parts of the district, and for the execution of process, criminal and civil, the Governor shall make proper divisions thereof; and he shall proceed, from time to time, as circumstances may require, to lay out the parts of the district in which the Indian titles shall have been extinguished, into counties and townships, subject, however, to such alterations as may thereafter be made by the Legislature.

9. So soon as there shall be five thousand free male inhabitants, of full age, in the district, upon giving proof thereof to the Governor, they shall receive authority, with the time and place, to elect Representatives from their counties or townships, to represent them in the General Assembly; Provided, that for every five hundred free male inhabitants there shall be one Representative, and soon, progressively, with the number of free male inhabitants, shall the right of representation increase, until the number of Representatives shall amount to twenty-five; after which the number and proportion of Representatives shall be regulated by the legislature; Provided, that no person be eligible or qualified to act as a Representative, unless he shall have been a citizen of one of the United States three years, and be a resident in the district, or unless he shall have resided in the district three years; and, in either case, shall likewise hold in his own right, in fee simple, two hundred acres of land within the same: Provided also, that a freehold in fifty acres of land in the district, having been a citizen of one of the States, and being resident in the district, or the like free-

hold and two years' residence in the district, shall be necessary to qualify a man as an elector of a Representative.

10. The Representatives thus elected shall serve for the term of two years; and in case of the death of a Representative, or removal from office, the Governor shall issue a writ to the county or township, for which he was a member, to elect another in his stead, to serve for the residue of the term.

11. The General Assembly, or Legislature, shall consist of the Governor, Legislative Council, and a House of Representatives. The Legislative Council shall consist of five members, to continue in office five years, unless sooner removed by Congress; any three of whom to be a quorum; and the members of the council shall be nominated and appointed in the following manner, to wit: As soon as Representatives shall be elected the Governor shall appoint a time and place for them to meet together, and when met they shall nominate ten persons, resident in the district, and each possessed of a freehold in five hundred acres of land, and return their names to Congress, five of whom Congress shall appoint and commission to serve as aforesaid; and whenever a vacancy shall happen in the Council, by death or removal from office, the House of Representatives shall nominate two persons, qualified as aforesaid, for each vacancy, and return their names to Congress, one of whom Congress shall appoint and commission for the residue of the term; and every five years, four months at least before the expiration of the time of service of the members of the Council, the said House shall nominate ten persons, qualified as aforesaid, and return their names to Congress, five of whom Congress shall appoint and commission to serve as members of the Council five years, unless sooner removed. And the Governor, Legislative Council, and House of Representatives shall have authority to make laws in all cases for the good government of the district, not repugnant to the principles and articles in this Ordinance established and declared. And all bills, having passed by a majority in the House, and by a majority in the Council, shall be referred to the Governor for his assent; but no bill or legislative Act whatever shall be of any force without his assent. The Governor shall have power to convene, prorogue, and dissolve the General Assembly when, in his opinion, it shall be expedient.

12. The Governor, judges, Legislative Council, Secretary, and such other officers as Congress shall appoint in the district, shall take an oath or affirmation of fidelity, and of office; the Governor before the President of Congress, and all other officers before the Governor. As soon as a legislature shall be formed in the district, the Council and House assembled, in one room, shall have authority, by joint ballot, to elect a delegate to Congress, who shall have a seat in Congress, with a right of debating, but not of voting, during this temporary government.

13. And for extending the fundamental principles of civil and religious liberty, which form the basis whereon these republics, their laws and Constitutions, are erected: to fix and establish those principles as the basis of all laws, Constitutions, and governments, which forever hereafter shall be formed in the said territory; to provide, also, for the establishment of States, and permanent government therein, and for their admission to a share in the federal councils on an equal footing with the original States, at as early periods as may be consistent with the general interest:

14. It is hereby ordained and declared, by the authority aforesaid, that the following articles shall be considered as articles of compact, between the original States and the

people and States in the said territory, and forever remain unalterable, unless by common consent, to wit:

Art. I. No person demeaning himself in a peaceable and orderly manner shall ever be molested on account of his mode of worship, or religious sentiments in the said territories.

Art. II. The inhabitants of the said territory shall always be entitled to the benefits of the writs of habeas corpus, and of the trial by jury; of a proportionate representation of the people in the Legislature, and of judicial proceedings according to the course of the common law. All persons shall be bailable, unless for capital offenses, where the proof shall be evident or the presumption great. All fines shall be moderate, and no cruel or unusual punishments shall be inflicted. No man shall be deprived of his liberty or property, but by the judgment of his peers, or the law of the land, and should the public exigencies make it necessary, for the common preservation, to take any person's property, or to demand his particular services, full compensation shall be made for the same. And, in the just preservation of rights and property, it is understood and declared that no law ought ever to be made or have force in the said territory, that shall, in any manner whatever, interfere with or affect private contracts, or engagements bona fide and without fraud previously formed.

Art. III. Religion, morality, and knowledge being necessary to good government and the happiness of mankind, schools and the means of education shall forever be encouraged. The utmost good faith shall always be observed towards the Indians; their lands and property shall never be taken from them without their consent; and in their property, rights and liberty they never shall be invaded or disturbed, unless in just and lawful wars authorized by Congress; but laws founded in justice and humanity shall, from time to time, be made, for preventing wrongs being done to them, and for preserving peace and friendship with them.

Art. IV. The said territory, and the States which may be formed therein, shall forever remain a part of this Confederacy of the United States of America, subject to the Articles of Confederation, and to such alterations therein as shall be constitutionally made; and to all the Acts and Ordinances of the United States in Congress assembled, conformable thereto. The inhabitants and settlers in the said territory shall be subject to pay a part of the federal debts, contracted, or to be contracted, and a proportional part of the expenses of government, to be apportioned on them by Congress, according to the same common rule and measure by which apportionments thereof shall be made on the other States, and the taxes for paying their proportion shall be laid and levied by the authority and direction of the Legislatures of the district, or districts, or new States, as in the original States, within the time agreed upon by the United States in Congress assembled. The Legislatures of those districts, or new States, shall never interfere with the primary disposal of the soil by the United States in Congress assembled, nor with any regulations Congress may find necessary for securing the title in such soil to the bona fide purchasers. No tax shall be imposed on lands the property of the United States; and in no case shall non-resident proprietors be taxed higher than residents. The navigable waters leading into the Mississippi and Saint Lawrence, and the carrying places between the same, shall be common highways, and forever free, as well to the inhabitants of the said territory as to the citizens of the United States, and those of any other States that may be admitted into the Confederacy, without any tax, impost, or duty therefor.

Art. V. There shall be formed in the said territory not less than three nor more than five States; and the boundaries of the States, as soon as Virginia shall alter her Act of cession, and consent to the same, shall become fixed and established as follows, to wit: The western State, in the said territory, shall be bounded by the Mississippi, the Ohio, and the Wabash rivers; a direct line drawn from the Wabash and Post Vincents, due north, to the territorial line between the United States and Canada; and by the said territorial line to the Lake of the Woods and Mississippi. The middle States shall be bounded by the said direct line, the Wabash from Post Vincents to the Ohio, by the Ohio, by a direct line drawn due north from the mouth of the Great Miami to the said territorial line, and by the said territorial line. The eastern State shall be bounded by the last mentioned direct line, the Ohio, Pennsylvania, and the said territorial line: Provided, however, and it is further understood and declared, that the boundaries of these three States, shall be subject so far to be altered, that, if Congress shall hereafter find it expedient, they shall have authority to form one or two States in that part of the said territory which lies north of an east and west line drawn through the southerly bend or extreme of Lake Michigan. And whenever any of the said States shall have sixty thousand free inhabitants therein, such State shall be admitted, by its delegates,

into the Congress of the United States, on an equal footing with the original States, in all respects whatever; and shall be at liberty to form a permanent Constitution and State government: Provided, the Constitution and government, so to be formed, shall be republican, and in conformity to the principles contained in these Articles, and, so far as it can be consistent with the general interest of the Confederacy, such admission shall be allowed at an earlier period, and when there may be a less number of free inhabitants in the State than sixty thousand.

Art. VI. There shall be neither slavery nor involuntary servitude in the said territory, otherwise than in the punishment of crimes, whereof the party shall have been duly convicted: Provided always, that any person escaping into the same, from whom labor or service is lawfully claimed in any one of the original States, such fugitive may be lawfully reclaimed, and conveyed to the person claiming his or her labor or service as aforesaid.

Be it ordained by the authority aforesaid, That the resolutions of the 23rd of April, 1784, relative to the subject of this Ordinance, be, and the same are hereby, repealed, and declared null and void.

Done by the United States, in Congress assembled, the 13th day of July, in the year of our Lord 1787, and of their sovereignty and independence the 12th.

THE ORGANIC ACT

The Organic Act was passed by Congress on March 3, 1849, to provide for the Territorial Government of Minnesota. The boundaries of the territory of Minnesota were Canada on the north, Wisconsin on the east, Iowa on the south and the Missouri and White Earth rivers on the west.

The movement to create a Minnesota Territorial Government arose out of the necessity for formal government in the remnants of land area which remained after the formation of the states of Wisconsin and Iowa.

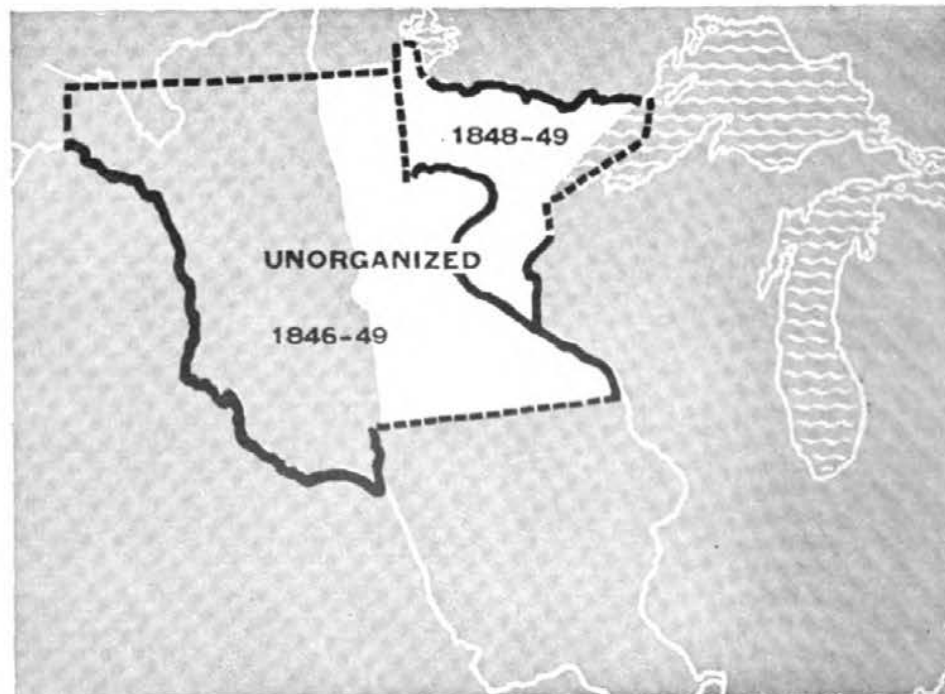

Minnesota's land area west of the Mississippi was left without territorial government when the State of Iowa was formed out of the Territory of Iowa in 1846.

The triangular area between the St. Croix River and the Mississippi River was left without territorial government when the State of Wisconsin was admitted to the Union in 1848.

Thus, by 1848 the land area from the St. Croix River west to the Missouri and White Earth rivers was without territorial government—a veritable “no man’s land.”

Consequently, when Henry H. Sibley was elected delegate to Congress from this area, he worked together with Senator Stephen A. Douglas, chairman of the Senate Committee on Territories, to bring about the passage of the Organic Act for the establishment of a territorial government over this area—the Territory of Minnesota.



The Organic Act provided for a governor, secretary, judicial system, legislative assembly and a delegate to congress. Legislators and the delegate to congress were elected; all other officers were appointive.

The Legislative Assembly consisted of two houses, a council composed of nine members and a house of representatives with eighteen members. The first session of the Legislature convened on September 3, 1849, in the Central House at the corner of Bench and Minnesota Streets in St. Paul. Since that time St. Paul has been the capitol of Minnesota. However, in 1857 a bill was introduced in the territorial legislative assembly to have the capitol removed from St. Paul to St. Peter. This action was promoted by the East and West boundary group which contended that the boundary to be established for the State of Minnesota should extend from Wisconsin west to the Missouri River, with the north line of the state being just north of St. Paul. Although this bill passed both houses of the legislative assembly, it was stolen before it could be presented to the territorial governor for his signature. Thus, the bill failed to pass because of assembly member Joseph Rolette, who disappeared with the bill and held it until the close of the Legislative session.

An important provision of the Organic Act was the reservation of sections 16 and 36 of each township for school purposes.

Alexander Ramsey, a Whig, was the first Territorial Governor. He was followed by Willis A. Gorman and Samuel Medary, Democrats.

Minnesota progressed under the territorial government, but many groups felt that progress would be accelerated if Minnesota were a state. Within a short time there arose a strong desire for statehood.

Organic Act of Minnesota

An act to establish the Territorial Government of Minnesota
[Passed March 3, 1849]

SECTION 1. Be it enacted by the Senate and House of Representatives of the United States of America in Congress assembled, That from and after the passage of this act, all that part of the territory of the United States which lies within the following limits, to-wit: Beginning in the Mississippi river at the point where the line of forty-three degrees and thirty minutes of north latitude crosses the same; thence running due west on said line, which is the northern boundary of the state of Iowa, to the northwest corner of the said state of Iowa; then southerly along the western boundary of said state to the point where said boundary strikes the Missouri river; thence up the middle of the main channel of the Missouri river to the mouth of White Earth river; thence up the middle of the main channel of the White Earth river to the boundary line between the possessions of the United States and Great Britain, thence east and south of east along the boundary line between the possessions of the United States and Great Britain to Lake Superior; thence in a straight line to the northernmost point of the state of Wisconsin in Lake Superior; thence along the western boundary line of said state of Wisconsin to the Mississippi river; thence down the main channel of said river to the place of beginning, be and the same is hereby erected into a temporary government by the name of the Territory of Minnesota; provided, that nothing in this act contained shall be construed to inhibit the government of the United States from dividing said Territory into two or more territories, in such manner and at such times as Congress shall deem convenient and proper, or from attaching any portion of said Territory to any other state or territory of the United States.

SEC. 2. And be it further enacted, That the executive power and authority in and over said Territory of Minnesota shall be vested in a governor, who shall hold his office for four years, and until his successor shall be appointed and qualified, unless sooner removed by the president of the United States. The governor shall reside within said Territory; shall be commander-in-chief of the militia thereof; shall perform the duties and receive the emoluments of superintendent of Indian affairs. He may grant pardons for offenses against the law of said Territory, and reprieves for offenses against the laws of the United States until the decision of the president can be made known thereon; he shall commission all officers who shall be appointed to office under the laws of the said Territory, and shall take care that the laws be faithfully executed.

SEC. 3. And be it further enacted, That there shall be a secretary of said Territory, who shall reside therein, and hold his office for four years, unless sooner removed by the president of the United States; he shall record and preserve all the laws and proceedings of the legislative assembly hereinafter constituted, and all the acts and proceedings of the gov-

ernor in his executive department; he shall transmit one copy of the laws and one copy of the executive proceedings, on or before the first day of December in each year, to the president of the United States, and at the same time two copies of the laws to the speaker of the house of representatives, and the president of the senate for the use of Congress. And in case of the death, removal, resignation, or necessary absence of the governor from the Territory, the secretary shall be and he is hereby authorized and required to execute and perform all the powers and the duties of the governor during such vacancy or necessary absence, or until another governor shall be duly appointed to fill such vacancy.

SEC. 4. And be it further enacted, That the legislative power and authority of said Territory shall be vested in the governor and a legislative assembly. The legislative assembly shall consist of a council and house of representatives. The council shall consist of nine members having the qualifications of voters, as hereinafter prescribed, whose term of service shall continue two years. The house of representatives shall, at its first session, consist of eighteen members, possessing the same qualifications as prescribed for members of the council, and whose term of service shall continue one year. The number of councilors and representatives may be increased by the legislative assembly, from time to time, in proportion to the increase of population; provided, that the whole number shall never exceed fifteen councilors and thirty-nine representatives. An apportionment shall be made, as nearly equal as practicable, among the several counties or districts for the election of the council and representatives, giving to each section of the Territory representation in the ratio of its population, Indians excepted, as nearly as may be. And the members of the council and of the house of representatives shall reside in and be inhabitants of the districts for which they may be elected, respectively. Previous to the first election, the governor shall cause a census or enumeration of the inhabitants of the several counties and districts of the Territory to be taken, and the first election shall be held at such time and places and be conducted in such manner as the governor shall appoint and direct, and he shall, at the same time, declare the number of members of the council and house of representatives to which each of the counties and districts shall be entitled under this act.

The number of persons authorized to be elected having the highest number of votes, in each of said council districts for members of the council, shall be declared by the governor to be duly elected to the council, and the person or persons authorized to be elected, having the greatest number of votes for the house of representatives, equal to the number to which each county or district shall be entitled, shall also be declared by the governor to be duly

elected members of the house of representatives; provided, that in case of a tie between two or more persons voted for, the governor shall order a new election to supply the vacancy made by such tie. And the persons thus elected to the legislative assembly shall meet at such place on such day as the governor shall appoint, but thereafter the time, place and manner of holding and conducting all elections by the people, and the apportioning of the representation in the several counties or districts to the council and house of representatives, according to the population, shall be prescribed by law, as well as the day of the commencement of the regular session of the legislative assembly; provided, that no one session shall exceed the term of sixty days.

SEC. 5. And be it further enacted, That every free white male inhabitant above the age of twenty-one years, who shall have been a resident of said Territory at the time of the passage of this act, shall be entitled to vote at the first election, and shall be eligible to any office within the said Territory; but the qualifications of voters and of holding office at all subsequent elections shall be such as shall be prescribed by the legislative assembly; provided, that the right of suffrage and of holding office shall be exercised only by citizens of the United States and those who shall have declared on oath their intention to become such, and shall have taken an oath to support the constitution of the United States and the provisions of this act.

SEC. 6. And be it further enacted, That the legislative power of the Territory shall extend to all rightful subjects of legislation, consistent with the Constitution of the United States and the provisions of this act; but no law shall be passed interfering with the primary disposal of the soil; no tax shall be imposed upon the property of the United States; nor shall the lands or other property of non-residents be taxed higher than the lands or other property of residents. All the laws passed by the legislative assembly and governor shall be submitted to the Congress of the United States, and if disapproved shall be null and of no effect.

SEC. 7. And be it further enacted, That all township, district and county officers, not herein otherwise provided for, shall be appointed or elected, as the case may be, in such manner as shall be provided by the governor and legislative assembly of the Territory of Minnesota. The governor shall nominate and, by and with the advice and consent of the legislative council, appoint all officers not herein otherwise provided for, and, in the first instance, the governor alone may appoint all said officers, who shall hold their offices until the end of the next session of the legislative assembly.

SEC. 8. And be it further enacted, That no member of the legislative assembly shall hold or be appointed to any office which shall have been created, or the salary or emoluments of which shall have been increased, while he was a member, during the term for which he was elected, and for one year after the expiration of such term; and no person holding a commission or appointment under the United States, except postmasters, shall be a member of the legislative assembly, or shall hold any office under the government of said Territory.

SEC. 9. And be it further enacted, That the judicial power of said Territory shall be vested in a supreme court, district courts, probate courts, and in justices of the peace. The supreme court shall consist of a chief justice and two associate justices, any two of whom shall

constitute a quorum, and who shall hold a term at the seat of government of said Territory annually; and they shall hold their offices during the period of four years. The said Territory shall be divided into three judicial districts, and a district court shall be held in each of said districts by one of the justices of the supreme court, at such time and places as may be prescribed by law; and the said judges shall, after their appointment, respectively, reside in the districts which shall be assigned them. The jurisdiction of the several courts herein provided for, both appellate and original, and that of probate courts and justices of the peace, shall be as limited by law; provided, that the justices of the peace shall not have jurisdiction of any matter in controversy when the title or boundaries of land may be in dispute, or where the debt or sum claimed shall exceed one hundred dollars; and the said supreme and district courts, respectively, shall possess chancery as well as common law jurisdiction. Each district court, or the judges thereof, shall appoint its clerk, who shall also be the register in chancery, and shall keep his office at the place where the court may be held. Writs of error, bills of exception and appeals shall be allowed in all cases from the final decisions of said district courts to the supreme court, under such regulations as may be prescribed by law, but in no case removed to the supreme court, shall trial by jury be allowed in said court. The supreme court, or the justices thereof, shall appoint its own clerk, and every clerk shall hold his office at the pleasure of the court for which he shall have been appointed. Writs of error and appeals from the final decisions of said supreme court shall be allowed, and may be taken to the supreme court of the United States, in the same manner and under the same regulations as from the circuit courts of the United States, where the value of the property or the amount in controversy, to be ascertained by the oath or affirmation of either party, or other competent witness, shall exceed one thousand dollars; and each of the said district courts shall have and exercise the same jurisdiction, in all cases arising under the constitution and laws of the United States, as is vested in the circuit and district courts of the United States; and the first six days of every term of said courts, or so much thereof as shall be necessary, shall be appropriated to the trial of causes arising under the said constitution and laws; and writs of error and appeal in all such cases shall be made to the supreme court of said Territory, the same as in other cases. The said clerk shall receive in all such cases the same fees which the clerks of the district courts of the late Wisconsin Territory received for similar services.

SEC. 10. And be it further enacted, That there shall be appointed an attorney for said Territory, who shall continue in office for four years, unless sooner removed by the president, and who shall receive the same fees and salary as the attorney of the United States for the late Territory of Wisconsin received. There shall also be a marshal for the Territory appointed, who shall hold his office for four years, unless sooner removed by the president, and who shall execute all processes issuing from the said courts, when exercising their jurisdiction as circuit and district courts of the United States; he shall perform the duties, be subject to the same regulations and penalties, and be entitled to the same fees as the marshal of the district court of the United States for the late Territory of Wisconsin; and shall, in addition, be paid two hundred dollars annually as a compensation for extra services.

SEC. 11. And be it further enacted, That the governor, secretary, chief justice and associate justices, attorney and marshal, shall be nominated and by and with the advice and consent of the senate, appointed by the president of the United States. The governor and secretary to be appointed as aforesaid shall, before they act as such, respectively, take an oath or affirmation, before the district judge, or some justice of the peace in the limits of said Territory, duly authorized to administer oaths and affirmations by the laws now in force therein, or before the chief justice, or some associate justice of the supreme court of the United States, to support the constitution of the United States, and faithfully to discharge the duties of their respective offices, which said oaths, when so taken, shall be certified by the person by whom the same shall have been taken, and such certificates shall be received and recorded by the said secretary among the executive proceedings; and the chief justice and associate justices, and all other civil officers in said Territory, before they act as such, shall take a like oath or affirmation, before the said governor or secretary, or some judge or justice of the peace of the Territory, who may be duly commissioned and qualified, which said oath or affirmation shall be certified and transmitted, by the person taking the same, to the secretary, to be by him recorded as aforesaid; and afterwards, the like oath or affirmation shall be taken, certified and recorded in such manner and form as may be prescribed by law. The governor shall receive an annual salary of \$1,500 as governor, and \$1,000 as superintendent of Indian affairs. The chief justice and associate justice shall each receive an annual salary of \$1,800. The secretary shall receive an annual salary of \$1,800. The said salaries shall be paid quarter-yearly, at the treasury of the United States. The members of the legislative assembly shall be entitled to receive three dollars each per day during their attendance at the session thereof, and three dollars each for every twenty miles traveled in going to and returning from the said sessions, estimated according to the nearest usually traveled route. There shall be appropriated, annually, the sum of \$1,000, to be expended by the governor to defray the contingent expenses of the Territory; and there shall also be appropriated, annually, a sufficient sum to be expended by the secretary of the territory, and upon an estimate to be made by the secretary of the treasury of the United States, to defray the expenses of the legislative assembly, the printing of the laws, and other incidental expenses, and the secretary of the Territory shall annually account to the secretary of the treasury of the United States for the manner in which the aforesaid sum shall have been expended.

SEC. 12. And be it further enacted, That the inhabitants of the said Territory shall be entitled to all the rights, privileges and immunities heretofore granted and secured to the Territory of Wisconsin and to its inhabitants; and the laws in force in the Territory of Wisconsin at the date of the admission of the State of Wisconsin shall continue to be valid and operative therein, so far as the same be not incompatible with the provisions of this act, subject, nevertheless, to be altered, modified or repealed by the governor and legislative assembly of the said Territory of Minnesota; and the laws of the United States are hereby extended over and declared to be in force in said Territory, so far as the same, or any provision thereof, may be applicable.

SEC. 13. And be it further enacted, That the legislative assembly of the Territory of Minnesota shall hold its first session in St. Paul; and at said first session the governor

and legislative assembly shall locate and establish a temporary seat of government for said Territory, at such place as they may deem eligible; and shall at such time as they shall see proper prescribe by law the manner of locating the permanent seat of government of said Territory by a vote of the people. And the sum of twenty thousand dollars, out of any money in the treasury not otherwise appropriated, is hereby appropriated and granted to said Territory of Minnesota, to be applied by the governor and legislative assembly to the erection of suitable public buildings at the seat of government.

SEC. 14. And be it further enacted, That a delegate of the house of representatives of the United States, to serve for the term of two years, may be elected by the voters qualified to elect members of the legislative assembly, who shall be entitled to the same rights and privileges as are exercised and enjoyed by the delegates from the several other territories of the United States to the said house of representatives. The first election shall be held at such times and places and be conducted in such manner as the governor shall appoint and direct; and at all subsequent elections the times, places and manner of holding the elections shall be prescribed by law. The person having the greatest number of votes shall be declared by the governor to be duly elected, and a certificate thereof shall be given accordingly.

SEC. 15. And be it further enacted, That all suits, process and proceedings, civil and criminal, at law or in chancery, and all indictments and informations, which shall be pending and undetermined in the courts of the Territory of Wisconsin, within the limits of said Territory of Minnesota, when this act shall take effect, shall be transferred to be heard, tried, prosecuted and determined in the district courts hereby established, which may include the counties or districts where any such proceedings may be pending. All bonds, recognizances, and obligations of every kind whatsoever, valid under the existing laws, within the limits of said Territory, shall be valid under this act; and all crimes and misdemeanors against the laws, in force within said limits, may be prosecuted, tried, and punished in the courts established by this act; and all penalties, forfeitures, actions and causes of action may be recovered under this act the same as they would have been under the laws in force within the limits composing said Territory at the time this act shall go into operation.

SEC. 16. And be it further enacted, That all justices of the peace, constables, sheriffs, and all other judicial and ministerial officers, who shall be in office within the limits of said Territory, when this act shall take effect, shall be and they are hereby authorized and required to continue to exercise and perform the duties of their respective offices as officers of the Territory of Minnesota, temporarily, and until they or others shall be duly appointed and qualified to fill their places, in the manner herein directed, or until their offices shall be abolished.

SEC. 17. And be it further enacted, That the sum of \$5,000 be and the same is hereby appropriated out of any moneys in the treasury not otherwise appropriated, to be expended by and under the direction of the said governor of the Territory of Minnesota, in the purchase of a library, to be kept at the seat of government for the use of the governor, legislative assembly, judges of the supreme court, secretary, marshal, and attorneys of said Territory, and such other persons and under such regulations as shall be prescribed by law.

SEC. 18. And be it further enacted, That when the lands in said Territory shall be surveyed under the direction of the government of the United States, preparatory to bringing the same into market, sections numbered sixteen and thirty-six in each township in said Territory shall be and the same are hereby reserved for the purpose of being applied to schools in said Territory, and in the state and territories hereafter to be erected out of the same.

SEC. 19. And be it further enacted, That temporarily, and until otherwise provided by law, the governor of said Territory may define the judicial districts of said Territory, and assign the judges who may be appointed for said Territory to the several districts, and also appoint the times and places for holding courts in the several counties or subdivisions in each of said judicial districts, by proclamation to be issued by him; but the legislative assembly, at their first or any subsequent session, may organize, alter or modify such judicial districts, and assign the judges, and alter the times and places of holding the courts, as to them shall seem proper and convenient.

SEC. 20. And be it further enacted, That every bill which shall or may pass the council and house of representatives, shall, before it becomes a law, be presented to the governor of the Territory; if he approve, he shall sign it; but if not he shall return it, with his objections, to the house in which it originated; which shall cause the objections to be entered at large upon their journal, and proceed to reconsider it. If, after such reconsideration, two-thirds of that house shall agree to pass the bill, it shall be sent, together with the objections, to the other house, by which it shall also be reconsidered, and if approved by two-thirds of that house it shall become a law; but in all such cases the votes of both houses shall be determined by yeas and nays, and the names of the persons voting for or against the bill shall be entered on the journal of each house, respectively. If any bill shall not be returned by the governor within three days, (Sundays excepted) after it shall have been presented to him, the same shall be a law in like manner as if he had signed it, unless the legislative assembly, by adjournment, prevent it, in which case it shall not become a law.

THE ENABLING ACT

Henry M. Rice, delegate to Congress from the Territory of Minnesota, at the opening of Congress in December 1856 introduced a bill for an act to authorize a state government for Minnesota. The Rice bill proposed that the north, south and east boundaries of Minnesota be continued, and that the west boundary be established as a line beginning at a point in the center of the main channel of the Red River of the North at the Canadian Border and running south through Lake Traverse, through Big Stone lake, to the Big Sioux river and to the northwest corner of Iowa. In place of the Big Sioux river Congress substituted a line from the outlet of Big Stone lake due south to the Iowa border.

Considerable controversy had arisen in the territory over proposed boundaries for the State of Minnesota. There were two general groups, the East and West group and the North and South group. The East and West group proposed the Missouri river as the west boundary, and a point just north of St. Paul as the north boundary. The Rice bill followed the proposal of the North and South group.

The bill for an enabling act was not without opposition in Congress. However, Minnesota again found a friend in Senator Stephen A. Douglas who was still chairman of the Senate committee on territories. The enabling act passed Congress and was approved on February 27, 1857.

In addition to establishing boundaries for the State of Minnesota, the Enabling Act provided for a constitutional convention and an election of delegates to that convention. It further provided that the following proposals be submitted for the consideration of the constitutional convention: that sections 16 and 36 of each township be reserved for school purposes; that 72 sections of land be reserved and set aside for a state university; that ten sections be granted to the state to complete and erect public buildings at the capitol; that all salt springs, not exceeding 12, be granted to the state for its use; and that five per centum of net proceeds from the sale by Congress of public lands lying within the State of Minnesota be paid to the state for public road purposes.

The Enabling Act also authorized the State of Minnesota to have one Representative in Congress and such additional Representatives as the population of the state would entitle it to at the current ratio of representation. For the purpose of determining the population the act authorized a census to be taken by the United States marshal for the Territory of Minnesota. The census was completed in October of 1857.

[Passed Feb. 28, 1857]

SEC. 4. And be it further enacted, That in the event said convention shall decide in favor of the immediate admission of the proposed State into the Union, it shall be the duty of the United States marshal for said Territory to proceed to take a census or enumeration of the inhabitants within the

Fifth—That five per centum of the net proceeds of sales of all public lands lying within said State, which shall be sold by Congress after the admission of said State into the Union, after deducting all the expenses incident to the same, shall be paid to said State for the purpose of making public roads and internal improvements as the legislature shall direct; provided, the foregoing propositions herein offered are on the condition that the said convention which shall form the constitution of said State shall provide, by a clause in said constitution, or an ordinance, irrevocable without the consent of the United States, that said State shall never interfere with the primary disposal of the soil within the same by the United States, or with any regulations Congress may find necessary for securing the title in said soil to bona fide purchasers thereof; and that no tax shall be imposed on land belonging to the United States, and that in no case shall non-resident proprietors be taxed higher than residents.

THE MINNESOTA CONSTITUTION

The State of Minnesota is unique among constitutional governments in that it doesn't have a constitution—it has two. The circumstances which gave rise to this historical anomaly depict the strong feeling for independent political thinking which has pervaded Minnesota politics since statehood. However, any thought of illegality because of two constitutions should be promptly dismissed, for the two instruments are substantially identical, and all challenges on this issue have been quickly overturned.

THE CONSTITUTIONAL CONVENTION

In accordance with the Enabling Act of February 26, 1857, an election was held on June 1, 1857, at which Republican and Democratic delegates were elected to the constitutional convention. When these delegates assembled in St. Paul on July 13, 1857, to draft the Minnesota constitution, bitterness between the two parties was so intense that Republican delegates and Democratic delegates refused to meet in the same convention. As a result each party held separate sessions in different rooms of the first capitol building.

The Democratic "convention" was presided over by Henry H. Sibley, later elected first governor of Minnesota. The Republican "convention" was presided over first by John W. North, and later by St. Andrew D. Balcombe.

The political cleavage was so great that the two bodies never acted in joint meeting during the entire constitutional convention—July 13 to Aug. 29. The final work of writing the constitution was done through a conference committee composed of five conferees from each of the conventions. The conferees, by reporting to and receiving advice from their respective conventions, were able to draft a constitution that would be acceptable to both bodies. On August 28, 1857, in spite of numerous protests by delegates, the report of the conference committee was adopted without amendment by both the Republican and Democratic conventions.

However, when it came time to sign the constitution, the bitter feeling was still so intense that Democrats would not sign an instrument which bore Republican signatures, and the Republicans likewise objected to signing an instrument which bore the signatures of Democrats. The solution to this impasse is a credit to Minnesota political ingenuity—two constitutions. One constitution was written on white paper and signed only by Republicans. The other constitution was written on blue-tinted paper and signed only by Democrats. Thus, on the twenty-ninth day of August, after seven weeks of political dispute and disagreement, the "two" conventions adjourned when as many members as could bring themselves to do so signed the copy of the constitution enrolled for their particular convention.

Both copies of the constitution are now in the custody of the Minnesota Archives Commission where they are being preserved as evidence of our fundamental law, and as testimony of a unique and exciting political history.

ELECTION TO ACCEPT THE CONSTITUTION

The schedule to the constitution provided for an election to be held on October 13, 1857. At this election the voters were to accept or reject the constitution. The ballots used for this purpose were printed to provide only for affirmative votes. A voter who wished to reject the constitution had to alter his ballot and write in a negative vote. The result—30,055 for acceptance and 571 for rejection.

APPROVAL BY CONGRESS

The procedure for acquiring statehood not only requires a constitution to be approved by the voters of the proposed state, the constitution must also be approved by Congress. In December of 1857 the Minnesota constitution was submitted to the United States Senate for ratification.

A certified copy of the Democratic constitution was transmitted to the Senate by the territorial secretary—a Democrat. This copy was attached to the bill for the admission of Minnesota into the union. However, when the

bill was reported back from the Senate, historians report that the Republican constitution was attached. In any event, there is substantial authority that both constitutions were before Congress when Minnesota was admitted to the union on May 11, 1858.

But, in reality the constitution ratified by Congress was not the original constitution. At the election of October 13, 1857, in addition to voting on the constitution, the voters elected executive, legislative and judicial officers. The state officers were content to wait for the act of Congress before assuming office. But the legislature took a contrary view. It convened on December 3, 1857, on the theory that under the Enabling Act the statehood of Minnesota began when the voters approved the constitution. Even though this theory was incorrect, the legislature proceeded to enact laws, the effect of which have remained undisturbed by the courts. The first two acts passed by the legislature were proposed amendments to the constitution. One amendment authorized a loan to railroads of \$5,000,000, and the other related to the term of office of the first state officers. These amendments were ratified by the voters at a special election held April 15, 1858. Thus, it would appear that the constitution which Congress approved on May 11, 1858, was an amended constitution—not the original adopted by the constitutional convention and approved by the voters in 1857.

CHANGING THE CONSTITUTION—REVISION—AMENDMENT

Although Minnesota's constitution originated in a stormy climate of frontier political cleavages, it has endured 100 years without substantial change. Amendments to the constitution have not changed its basic framework, nor have they affected the fundamental concepts which it embodies. In general, Minnesotans have found the constitution well suited to their moral, social and political needs. From time to time, however, the procedures for changing the constitution have evoked the pros and cons of various groups.

REVISION BY CONSTITUTIONAL CONVENTION

The constitution has never been revised by constitutional convention. This is probably due to the difficult procedures which must be followed to secure such a revision. Revision by constitutional convention requires the following procedure: (1) The proposal for calling a revising convention must be approved by "two-thirds of the members elected to each branch of the legislature;" (2) If approved by the legislature, the proposal for a constitutional convention must be submitted at the next general election and be approved by a majority of all votes cast at the election; (3) If approved at such election, the next session of the legislature must provide for a convention, and for the election of delegates to the convention; (4) The constitution adopted by the convention must be submitted to the voters at the next general election held not less than 90 days after its adoption by the convention. If at such election three-fifths of the voters voting on the question of ratification approved the constitution, the constitution so ratified shall constitute a new constitution for the State of Minnesota.

Prior to 1954 a majority of all votes cast at the election was required for the ratification of a revised constitution. This was changed to a three-fifths vote of all voters voting on the question of ratification by an amendment approved on November 2, 1954, which added a new Section 3 to Article XIV.

AMENDING THE CONSTITUTION

Since approval of the constitution by the voters in 1857, 182 amendments have been proposed, 96 have been adopted, 86 rejected.

The only change which has been made in the procedure for adopting amendments occurred in 1898 when the voters approved an amendment to Section 1 of Article XIV. Prior to this change, an amendment was adopted whenever the affirmative vote on the question of adoption exceeded the negative vote. Subsequent to 1898 an amendment to be adopted has had to receive an affirmative vote of at least a majority of all votes cast at the election.

The amending procedure which existed from 1858 to 1898, inclusive, was the result of a compromise arrived at by the constitutional convention of 1857. The conference committee of the constitutional convention was divided on the issue of whether the question of negro suffrage should be submitted to the voters. Certain Republican members insisted on this proposal, and certain Democrats were unyielding in their opposition to it. At one point the feeling between two members of the conference committee was so intense that they came to blows in the committee room. These two members were asked to stay away from future committee meetings, and the remaining eight members of the committee proceeded to find a compromise. The Republicans gave up their proposal for negro suffrage in exchange for a simplified provision for amending the constitution. The hope of the Republicans was that they would control the state in the future and be able to accomplish their objective for negro suffrage by amendment. The amendment providing the negro suffrage was adopted in 1868.

The vote on the adoption of the 1898 amendment to Section 1 of Article XIV illustrates the difference between the effect of the rule applicable from 1858 to 1898 and the one applicable subsequent to 1898. The actual vote on the 1898 amendment was 69,760 yes votes and 32,881 no votes. Thus, because under the rule in effect in 1898 only a majority of yes votes on the question of adoption was required, the amendment was adopted. However, if the rule proposed by this 1898 amendment were applied, the amendment would not have passed because it failed to receive an affirmative vote equal to a majority of all votes cast at the election. The total vote cast at the election was 251,250, and in order to be adopted the amendment would have required an affirmative vote of 125,626.

OBSOLETE CONSTITUTIONAL PROVISIONS REMOVED 1964

Amendment Number 2, adopted November 3, 1964, the 85th Amendment adopted by the voters, provided for the removal from the Constitution of provisions which had become obsolete and ineffective due either to their being superseded by later provisions of the federal or state constitution or by being temporary by their own terms.

There were eight deletions by this single amendment:

- (1) IN ARTICLE IV, Section 2, a reference to Indians in legislative apportionment,
- (2) IN ARTICLE IV, Section 7, a provision setting legislator's pay, restricted to the first legislative session,
- (3) IN ARTICLE IV, Section 23, a provision for a state census (which had been ignored for 50 years), made optional,
- (4) IN ARTICLE IV, Section 26, a provision for election of United States Senators by the legislature, superseded by the 17th Amendment, U. S. Constitution,
- (5) IN ARTICLE IV, Section 32 [b], superfluous language dedicating and requiring popular vote to use the Internal Improvement Land Fund,
- (6) IN ARTICLE V, Section 4, language empowering the Governor to appoint state librarian, as 1956 Amendment gave this power to the Supreme Court,
- (7) IN ARTICLE VII, Section 8, entire section limiting women's suffrage (superseded by the 19th Amendment, U.S. Constitution),
- (8) IN ARTICLE VII, Section 9, language applicable only to elections of 1884 and 1886.

Total vote 1,586,173, 1,089,798 yes, 254,216 no.

OTHER AMENDMENTS ADOPTED SINCE 1857

The constitution originally consisted of a preamble, fifteen articles and a schedule. The purpose of the schedule was to provide for the transition from a territory to a state. The eighty-three amendments to the constitution have been in the form of changes or additions to existing articles, and the addition of new articles. Today the constitution has twenty-one articles. The changes and additions have been made as follows:

ARTICLE 1. BILL OF RIGHTS. This section sets forth rights similar to those guaranteed under the bill of rights of the federal constitution, except the Minnesota bill of rights prohibits slavery. This article has been amended five times.

Section 4. Trial by jury. Amendment approved November 4, 1890, authorized a five-sixths verdict in civil cases. Vote 66,929 yes, 41,341 no. This provision was not implemented by the legislature until passage of Chapter 63, Laws of 1913. A five-sixths verdict is sufficient after twelve hours' deliberation by the jury in civil cases as provided in Section 546.17, Minnesota Statutes.

Section 7. Due process; prosecution; second jeopardy; self-incrimination; bail; habeas corpus. Amendment approved November 8, 1904, eliminated the necessity of a grand jury indictment in certain criminal cases. Total vote 322,692, yes 164,055, no 52,152.

Section 12. Imprisonment for debt; property exemption. Amendment approved November 6, 1888, authorized workmen's and materialmen's liens on property which is exempt from seizure or sale for the payment of debt. Vote 153,908 yes, 52,946 no.

Section 13. Private property for public use. Amendment approved November 3, 1896, provided that compensation for private property taken for public use shall include property which is "destroyed or damaged." Vote 101,188 yes, 56,839 no.

Section 18. No license to peddle. Amendment approved November 6, 1906, added this section to guarantee the right of persons to sell produce from their farm or garden without obtaining a license. Total vote 284,366, yes 190,897, no 34,094.

ARTICLE II. NAME AND BOUNDARIES. This article has never been amended. However, the establishment of the northern boundary at the Lake of the Woods was not completed until 1877 when a four year survey was completed and reported to Congress.

ARTICLE III. DISTRIBUTION OF THE POWERS OF GOVERNMENT. This article provides for the separation of the powers of government into three departments—legislative, executive and judicial. All additions or changes of state departments and agencies appear to have been within the framework of this basic constitutional structure. This article has never been amended.

***ARTICLE IV. LEGISLATIVE DEPARTMENT.** This article divides the legislature into two bodies, the senate and the house of representatives. It covers the apportionment, term, qualifications and duties of members, and establishes certain rules of legislative procedure. Fourteen amendments to this section have been adopted, however, the amendment adopted in 1881 added both sections 33 and 34.

Section 1. Length of session; limit on introduction of new bills. Amendment approved November 6, 1860, limited legislative sessions to 60 days. Vote 19,785 yes, 442 no.

Amendment approved November 6, 1877, provided for biennial sessions of the legislature. Prior to this amendment the legislature met annually as prescribed by statute. Vote 37,995 yes, 20,833 no.

Amendment approved November 6, 1888, extended the limit of legislative sessions from 60 to 90 days, and added the provision that during the last 20 days no bill shall be introduced except upon the written request of the governor. Vote 150,003 yes, 52,946 no.

Amendment approved November 6, 1962 extended the limit on legislative sessions from 90 to 120 days and changed the limit on the introduction of new bills with the written request of the governor from 20 to 30 days. Vote 706,761 yes, 393,538 no.

Section 9. Legislator resigning and accepting other office. Amendment approved November 5, 1968 (also amended Sec. 17) permits a state legislator, if elected or appointed to another office, to assume the new office if he resigns from the legislature or if his legislative term is completed regardless of whether such new office was created or its compensation increased during his legislative term.

*Obsolete provisions removed by Amendment No. 2, adopted 1964.

Section 11. Approval of bills by Governor; action on nonapproval. Amendment approved November 7, 1876, authorized the governor to veto items of an appropriation bill and at the same time approve other items in the same bill. Vote 47,302 yes, 4,426 no.

Section 11. Time for presenting bills and approval by governor. Amendment approved November 5, 1968, provides the legislature more time to prepare and the governor more time to study and sign the large number of bills passed during the last three days of the legislative session by allowing the legislature three days after adjourning to present bills to the governor and by allowing the governor 14 days in which to sign or veto bills passed during the last three days of a session.

Section 17. Vacancies in legislature. Amendment approved November 5, 1968, provides the governor authority to issue writs of election for vacancies in the legislature as may occur by resignation or any other cause.

Section 24. Senatorial districts, term of office of senators and representatives. Amendment approved November 6, 1877, extended the term of state representatives from one to two years, and of state senators from two to four years. Vote 33,072 yes, 25,099 no.

Section 32 (a). Change of form of taxation of railroads to be voted upon. Amendment approved November 8, 1871, added this section to provide that any changes in the railroad gross earnings tax be submitted to a vote of the people, and be adopted by a majority of votes at said election. Vote 41,814 yes, 9,216 no. Although this provision as adopted was numbered Section 32, it is designated as Section 32 (a) to avoid confusion with an amendment adopted in 1872 which was also numbered Section 32. The amendment of 1872 is now designated as Section 32 (b).

Section 32 (b). Internal Improvement lands; investment of proceeds in bonds. Amendment approved November 5, 1872, added this section to provide for the sale of internal improvement lands, for the investment of the proceeds in bonds, and for the establishment of the Internal Improvement Land Fund. Money belonging to this fund cannot be appropriated until the legislative act for that purpose is approved by a majority of votes cast at the next general election following its enactment. Under this provision, Chapter 71, Extra Session 1881, pledged the proceeds of this fund to the payment of Minnesota State Railroad adjustment bonds, and was approved at the general election of 1884 by 31,011 yes votes with, 13,589 no votes. This section was adopted as Section 32, but is designated as Section 32 (b) to avoid confusion with the previous section. Vote 55,438 yes, 4,331 no.

Section 33. Against special legislation. Amendment approved November 8, 1881, added this section to restrict the powers of the legislature in enacting special or private laws. Vote 35,019 yes, 18,320 no.

Amendment approved November 8, 1892, added the first sentence relating to general laws and the proviso to Section 33, and made general changes in the text. Vote 77,614 yes, 19,538 no.

Amendment approved November 4, 1958 revised and consolidated provisions on local government by amending this section, repealing section 36 of this article, and amending Article XI.

Section 34. General laws under the amendment of 1881. Amendment approved November 8, 1881, added this section and section 33 to Article IV. The effect of this section appears to have been modified by the amendment to section 33 approved in 1892. Vote 77,614 yes, 19,583 no.

Section 35. Against combinations or pools to affect markets. Amendment approved November 6, 1888, added this section to prohibit combinations or pools to monopolize markets for food products. Vote 194,932 yes, 13,064 no.

***ARTICLE V. EXECUTIVE DEPARTMENT.** This article provides that the executive department shall consist of a governor, lieutenant governor, secretary of state, auditor, treasurer and attorney general. The term of office of these officers has always been two years, except that of auditor which was originally set for three years and later amended to four years. In the general election in 1958, this article was amended to provide four-year terms for all the constitutional executive officers. This article has been amended seven times.

*Obsolete provision removed by Amendment No. 2, adopted 1964

Section 3. Official term of governor and lieutenant governor: Qualifications. Amendment approved November 4, 1958, provides that the term of office for Governor and Lieutenant Governor shall be four years beginning with the general election in 1962. Vote 641,887 yes, 382,505 no.

Amendment approved November 2, 1954, changed the term of appointment which the governor makes to fill vacancies in elective offices. Prior to this amendment such appointments were only until the next annual election. The effect of this provision is observed in the 1952 election when there had to be two votes for the office of secretary of state, one for two months of the unexpired term from November to January, and the other for the new term beginning the first Monday in January. The amendment eliminates this by providing that such appointments shall be for the unexpired term or until the first Monday in January following the next general election which ever is sooner. Total vote 1,168,010. 636,237 yes, 282,212 no.

Amendment approved November 4, 1958, provides for the election of the secretary of state, treasurer, and attorney general for four-year terms beginning with the general election in 1962. Vote 641,887 yes, 382,505 no.

Section 7. Official terms of first State officers. Amendment approved April 15, 1858, added this section to provide for the term of office of the first State officers. This amendment was approved prior to the admission of the state into the union on May 11, 1858.

Amendment approved November 6, 1956, set forth a revised article VI which provides a reorganization of the state judicial system. The amendment was proposed by Chapter 881, Laws of 1955. Total vote 1,442,856, 939,957 yes, 307,178 no.

Section 2. Supreme Court. Amendment approved November 6, 1883, extended the term of the Clerk of the Supreme Court from three years to four. Vote 73,565 yes, 24,359 no.

Amendment approved November 4, 1930, increased the number of associate justices of the supreme court to six. Prior language provided for two associate justices, with a possible increase not to exceed four by a two-thirds vote of the legislature. Total vote 828,401, 428,013 yes, 130,833 no.

Section 3. Election and term of office for judges. This section now covers judicial districts and district judges.

Amendment approved November 7, 1876, authorized district judges to sit as supreme court justices whenever all or a majority of supreme court justices were disqualified. Vote 41,069 yes, 6,063 no.

Amendment approved November 6, 1883, reduced term of office of supreme court from seven to six years. Vote 73,565 yes, 24,016 no.

Section 4. Judicial districts for district court; election of judges; term of office and residence. This section now covers district court clerks only.

Amendment approved November 2, 1875, removed limitations on the number of judicial districts and number of district judges. Prior to this amendment this section provided for six judicial districts and one judge in each district. Vote 22,560 yes, 18,534 no.

Amendment approved November 6, 1883, reduced the term of office of district judge from seven to six years. Vote 73,565 yes, 24,016 no.

Section 7. Probate court; judges to be elected; jurisdiction. Amendment approved November 2, 1920, extended term of office of judges of probate from two to four years. Total vote 797,953, 446,959 yes, 171,414 no.

Amendment approved November 2, 1954, authorized the legislature to establish qualifications for probate judges, and by a two-thirds vote extend the jurisdiction of the probate court. Total vote 1,168,101, 610,138 yes, 303,838 no.

This section now covers qualifications of judges.

***ARTICLE VII. ELECTIVE FRANCHISE.** This article covers the right to vote, election by ballot, right to hold office, residence of certain persons, and the official year.

The right to vote was originally limited to men, but by amendment women were given the right to vote for and hold school and library offices. The full right of suffrage was extended to women by the nineteenth amendment to the United States Constitution.

There have been seven amendments to this article.

Section 1. Elective franchise. Amendment approved November 3, 1868, deleted the restriction in the constitution which limited the right to vote to "white" citizens. The objective of this amendment was to extend the right to vote to negro voters. The question of negro suffrage had been a crucial issue in the conference committee at the constitutional convention. Some of the Republican members of the committee insisted that this question be submitted to the voters, whereas certain Democrats objected strongly. The strained relations in the conference committee were alleviated by an apparent compromise. Republican members gave up their proposal to have this question submitted to the voters, in exchange for a simple provision for future constitutional amendments. The future expectations of these Republican members were realized when this amendment was adopted eleven years later. Vote 39,493 yes, 30,121 no.

Amendment approved November 3, 1896, disqualified aliens from the right to vote. Originally aliens were permitted to vote if they had declared their intention to become a citizen. Residence requirements were also changed from one year in the United States, four months in the state and ten days in the election district, to six months in this state and thirty days in the election district. Vote 97,980 yes, 52,454 no.

Amendment approved November 8, 1960, removes obsolete provisions relating to persons of Indian blood, and authorizes the legislature to make special provision waiving the thirty day precinct residence provision. Vote 993,186 yes, 302,217 no.

Amendment approved November 3, 1970 reduced the age requirement for voting from twenty-one to nineteen years, but retained the age requirement of twenty-one years to hold elective public office. Vote 700,449 yes, 582,890 no.

*Obsolete provision removed by Amendment No. 2, adopted 1964.

Amendment adopted November 2, 1875, added this section to extend to women the right to vote for and hold any office pertaining to the management of schools. Vote 24,340 yes, 19,468 no.

***Section 9. Official year of the State.** Amendment approved November 6, 1883, added this section to establish the official year for the state and the date for the general election. Vote 75,782 yes, 24,082 no.

Old Section 2. Proceeds of school lands to be a perpetual fund. Amendment approved November 2, 1875, authorized the legislature to enact suitable laws for the safe investment of all school funds which arise from use or sale of school lands. Originally the constitution merely declared the proceeds from the sale of school lands a perpetual fund, and that the principal of said fund shall be preserved inviolate and undiminished. Vote 28,755 yes, 10,517 no.

Amendment approved November 7, 1916, authorized a revolving fund for improving and protecting unsold school and swamp lands. Total vote 416,215, 240,875 yes, 58,100 no.

Present Section 2. Public schools in each township to be established. Amendment approved November 6, 1877, prohibited the use of school funds to aid sectarian schools. Vote 36,780 yes, 16,667 no.

Old Section 5. Permanent school funds may be loaned to districts or counties for school purposes. Amendment approved November 2, 1886, added this section to provide that permanent school funds may be loaned to districts or counties for school purposes. Vote 131,533 yes, 17,914 no.

Present Section 5. Investment of university funds; approval; bonded indebtedness not to exceed 15 per cent, draw not less than two per cent, run not less than one year nor more than 30 years. Amendment adopted November 3, 1896, added this section to permit the investment of permanent school and university funds in the bonds of certain municipalities. Vote 127.151 ves. 36.134 no.

Amendment approved November 7, 1916, authorized the investment of school and university funds in first farm mortgages. Total vote 416,215, 211,529 yes, 56,147 no.

Digitized by Google

Amendment approved November 3, 1942, added swamp land funds to this section, and reduced the minimum rate of interest from three per cent to two per cent and the minimum term of loans from five years to one year. Total vote 818,182, 415,012 yes, 190,563 no.

Amendment approved November 6, 1962 removed swamp land funds and the permanent school fund from this section.

Present Section 6. Timber lands set apart as state forests; disposition of revenue. Amendment approved November 3, 1914, added this section which authorized the legislature to establish state school forests, and other forests, from school and other public lands. Total vote 356,906, 178,954 yes, 44,033 no.

Present Section 7. Exchange of public lands, reservation of rights. Amendment approved November 8, 1938, added this section to authorize exchange of state public lands for private or United States lands. Total vote 1,144,926, 609,046 yes, 259,007 no.

ARTICLE IX. FINANCES OF THE STATE AND BANKS AND BANKING. This is the most frequently amended article. It accounts for twenty-four amendments. However, twenty-five amendments have actually affected this article, for the 1956 highway amendment in addition to providing a revised Article XVI on public highways, also repealed section 36 of this article.

Section 1. Power of taxation; legislature may authorize. Amendment approved November 2, 1869, authorized legislation to permit special assessments by municipal corporations. Vote 26,636 yes, 2,560 no.

Amendment approved November 8, 1881, authorized assessments on a property frontage basis for certain municipal improvements. Vote 35,019 yes, 18,320 no.

Amendment approved November 6, 1894, authorized an inheritance tax. Vote 108,322 yes, 41,242 no.

Amendment approved November 6, 1906, replaced the former sections 1, 2, 3 and 4 and the unnumbered amendment of 1896. This amendment set forth the section substantially in its present form. It is commonly known as the "wide open tax amendment." This amendment removed all controls upon the legislature's power of taxation, except for the requirement that taxes be uniform upon the same class of subjects, that taxes be for public purposes, and that certain taxes are exempt from taxation. Total vote 284,366, 156,051 yes, 46,982 no.

Amendment approved November 6, 1934, authorized a limited exemption from taxation for household goods and farm machinery. Total vote 1,064,322, 630,125 yes, 181,126 no.

Amendment approved November 3, 1970 allows the legislature to define or limit present property tax exemptions, except that churches, houses of worship, property used solely for educational purposes by academies, colleges, universities and seminaries of learning exempt from taxation under the constitution. This amendment also removed unneeded language regarding taxation of railroads which is fully covered by Article IV, Section 32(a) of this constitution. Total vote 1,388,525, 969,974 yes, 287,858 no.

Section 1A. Occupation tax. Amendment approved November 7, 1922, added this section to provide for an occupation tax on mining ore, and apportioned the proceeds of the tax to the general revenue fund 50 per cent, Permanent School Fund 40 per cent, and the Permanent University Fund 10 per cent. Total vote 714,630, 474,679 yes, 91,011 no.

Amendment approved November 6, 1956, allocated the ore occupation tax to current school and university needs. Prior to this amendment the occupation tax on ore was apportioned to the permanent school and university funds, and only the interest from these funds could be spent for school needs. Total vote 1,443,856, 1,084,627 yes, 209,311 no.

Section 1B. Portion of occupation tax placed in veterans compensation fund. Amendment approved November 7, 1950, added this section to require that notwithstanding the provisions of Section 1A a portion of the proceeds from the ore occupation tax be paid into the veterans compensation fund. Total vote 1,067,967, 594,092 yes, 290,870 no.

Amendment approved November 6, 1860, amended this section and section 10 to provide for popular approval of the tax to pay the Minnesota Railroad Bonds. The amendment to section was later held unconstitutional as impairing the obligation of contract established by the bonds. Vote 19,785 yes, 442 no.

Section 5. Authority to levy and distribution of motor vehicle fuel tax. Amendment approved November 4, 1924, authorized the gasoline tax, with proceeds to be placed in the Trunk Highway Fund. Total vote 860,151, 769 yes, 197,451 no.

Amendment approved November 6, 1962 removed the former conditions for incurring state debt including the \$250,000 debt limit and changed the distribution of the gas tax by placing all the proceeds therefrom in the highway user fund. Vote 728,255 yes, 385,723 no.

Amendment approved November 6, 1962 added a definition of public debt.

Amendment approved November 6, 1860, eliminated the provision for issuance of railroad bonds which had been added by the amendment of 1858. Vote 18,648 yes, 743 no.

Section 12. State school fund; investment; safe keeping; all State funds to be deposited in name of State. Amendment approved November 4, 1873, generally revised this section. Vote 21,143 yes, 5,438 no.

Section 14 (a). Special loan for hospital building for insane. Amendment approved November 5, 1872, added this section to authorize an increase in the public debt and issuance of bonds to erect and complete state hospitals for the insane, deaf, dumb and blind, and a state prison. Vote 29,158 yes, 26,881 no.

Section 14 (b). County, city or township aid to railroads limited. Amendment approved November 5, 1872 added this section restricting to ten per cent the indebtedness of counties and municipalities in the issuance of bonds to aid railroads. Section 15 is identical with this section, except that it reduces the limit of indebtedness from ten to five per cent. Vote 27,916 yes, 7,796 no.

Section 15. County, city or township aid to railroads limited. Amendment approved November 4, 1879 added to restrict to five per cent the indebtedness of counties and municipalities in the issuance of bonds to aid railroads. This section is identical with 14 (b) above, except it reduces the limit of indebtedness to five per cent. Vote 54,810 yes, 1,700 no.

Amendment approved November 8, 1898, added this section to provide a state road and bridge fund. Vote 70,043 yes, 38,017 no.

Amendment approved November 6, 1906, deleted provisions relating to the establishment and powers of the State Highway Commission, and increased the limit on the annual tax levy. This amendment is often called the "good roads" amendment. It was declared adopted by judgment entered in the district court in the election contest proceedings of McConaughy vs Secretary of State. Total vote by judgment of the court 284,366, yes 157,377. The state canvassing board had determined 141,870 yes, and 49,232 no.

Amendment approved November 8, 1910, increased the state's contribution to the cost of road and bridge construction from not more than one-third to not more than one-half. Total vote 310,165, 159,746 yes, 44,387 no.

Amendment approved November 5, 1912, increased the annual road and bridge levy to one mill, and eliminated restrictions on the state's contribution to road and bridge construction. Total vote 349,678, 195,724 yes, 51,135 no.

Unnumbered Section. Amendment approved November 3, 1896, added an unnumbered section to the end of Article IX. The amendment provided for a system of progressive taxation upon certain industries. Vote 163,694 yes, 42,922 no. This section was eliminated by the amendment of November 6, 1906.

ARTICLE X. CORPORATIONS HAVING NO BANKING PRIVILEGES. This article has been amended three times.

Section 3. Liability of stockholders. Amendment approved November 5, 1872, amended this section to except from personal liability stockholders of corporations organized to carry on a manufacturing or mechanical business. Prior to this amendment a stockholder in any corporation was liable to the amount of stock held by him. Vote 23,091 yes, 21,794 no.

Amendment approved November 4, 1930, gave to the legislature the power to prescribe the liabilities of stockholders except for stockholders of banks and trust companies whose personal liability was prescribed by this section to be an amount equal to the stock owned. Total vote 828,401, 486,818 yes, 135,345 no.

Amendment approved November 2, 1954, eliminated the liability of stockholders in banks and trust companies. Total vote 1,168,101, 624,611 yes, 290,039 no.

ARTICLE XI. Amended November 4, 1958 to revise and consolidate the provisions on local government, to regulate the passage of special laws relating thereto, and to provide for the adoption and amendment of home rule charters by cities and villages and by other local government units when authorized by law. Vote 712,522 yes, 309,848 no. This article has been amended twice to date.

The original Article XVI set forth seventy trunk highways in the constitution. The designation of trunk highway routes in the constitution was eliminated by the 1956 amendment. The argument advanced in 1920 for including such routes in the constitution was that it would make the routes practically unchangeable, whereas if fixed by the legislature the routes would be subject to change at subsequent legislative sessions. This amendment is often referred to as the "Babcock" or "Trunk Highway Amendment." Total vote 797,945, 526,936 yes, 199,603 no.

ARTICLE XIV. AMENDMENTS TO THE CONSTITUTION. Only two amendments have been made to this article.

Section 1. Amendments to constitution; majority vote of electors voting makes amendment valid. Amendment approved November 8, 1898, raised the majority required to adopt an amendment from a majority of those voting on the question of ratification to a majority of all the electors voting at the election. This amendment also added the provision that amendments be submitted at any "general election." Vote 69,760 yes, 32,881 no.

Section 3. Constitution drafted at revising convention submitted to voters. Amendment approved November 2, 1954, added this section to provide that a constitution drafted at a revising convention shall be submitted to the people at the next general election, and if approved by three-fifths of the voters voting on the question of ratification it shall be the new constitution. Prior to this section, approval at the election required a majority of all votes cast at the election. Total vote 1,168,101, 638,818 yes, 266,434 no.

ARTICLE XVI. PUBLIC HIGHWAYS. A new Article XVI was approved on November 6, 1956. It was proposed by Chapter 882, Laws of 1955, and takes the place of the former Article XVI and Article IX, section 16. This new article became effective January 1, 1957.

Section XVI was the first article to be added to the original fifteen articles of the constitution. This article accounts for three amendments to the constitution.

Amendment approved November 6, 1956, provided new Article XVI. Total vote 1,443,856, 1,060,063 yes, 230,707 no.

Amendment approved November 2, 1920, added Article XVI to the constitution and established the state Trunk Highway System.

Section 3. Motor vehicle tax. Amendment approved November 8, 1932, amended section 3 of the old Article XVI to authorize a motor vehicle tax on companies paying taxes under the gross earnings system of taxation. Total vote 1,054,203, 537,292 yes, 227,634 no.

ARTICLE XVII. FOREST FIRES: PREVENTION, ABATEMENT. Amendment approved November 4, 1924, added this article to authorize the state and municipal subdivisions to contract debt and pledge credit for forest fire prevention.

ARTICLE XVIII. FORESTATION AND REFORESTATION. Amendment approved November 2, 1926, added this article to encourage the development of forests and to authorize a special tax levy for such purpose. Total vote 722,781, 383,003 yes, 127,592 no.

ARTICLE XIX. AERONAUTICS. Amendment approved November 7, 1944, added this article to provide for the construction and maintenance of airports. This article provides for the taxation of air motor fuel and for a use tax on aircraft. Total vote 1,195,397, 737,011 yes, 264,149 no.

ARTICLE XX. VETERANS BONUS. Amendment approved November 2, 1948, added this article to provide a bonus for veterans of World War II.

ARTICLE XXI. TACONITE TAXATION. Amendment approved November 3, 1964 added this article to prevent for a period of 25 years any increase in taxes on taconite, beyond the greater of (1) the combined occupation, royalty, and excise payable under the laws in effect on July 1, 1963; or (2) the taxes which would be payable if taconite were taxed under the income, excise and franchise tax laws generally applied to manufacturing corporations. Total vote 1,586,173, 1,272,590 yes, 204,133 no.

CONSTITUTION OF THE STATE OF MINNESOTA

ARTICLE -

1. Bill of rights.
2. Name and boundaries.
3. Distribution of the powers of government.
4. Legislative department.
5. Executive department.
6. Judiciary.
7. Elective Franchise.
8. School funds, education and science.
9. Finances of the state and banks and banking.
10. Corporation having no banking privileges.

ARTICLE—

11. Local government.
12. Of the militia.
13. Impeachment and removal from office.
14. Amendments to the constitution.
15. Miscellaneous subjects schedule.
16. Public Highway System.
17. Forest fire prevention.
18. Forestation and reforestation.
19. Aeronautics.
20. Veterans Bonus.
21. Taconite Taxation.

Preamble. We, the people of the State of Minnesota, grateful to God for our civil and religious liberty, and desiring to perpetuate its blessings and secure the same to ourselves and our posterity, do ordain and establish this Constitution:

ARTICLE I

Bill of Rights

Object of government. SECTION 1. Government is instituted for the security, benefit and protection of the people, in whom all political power is inherent, together with the right to alter, modify or reform such government, whenever the public good may require it.

Rights and Privileges. SEC. 2. No member of the State shall be disfranchised, or deprived of any of the rights or privileges secured to any citizen thereof, unless by the law of the land, or the judgment of his peers. There shall be neither slavery nor involuntary servitude in the State otherwise than the punishment of crime, whereof the party shall have been duly convicted.

Liberty of the press. SEC. 3. The liberty of the press shall forever remain inviolate, and all persons may freely speak, write and publish their sentiments on all subjects, being responsible for the abuse of such right.

Trial by jury. SEC. 4. The right of trial by jury shall remain inviolate, and shall extend to all cases at law without regard to the amount in controversy, but a jury trial may be waived by the parties in all cases in the manner prescribed by law; [and the legislature may provide that the agreement of five-sixths of any jury in any civil action or proceeding, after not less than six (6) hours' deliberation, shall be a sufficient verdict therein].¹

¹The clause in brackets was adopted November 4, 1890.

No excessive bail or unusual punishments. SEC. 5. Excessive bail shall not be required, nor shall excessive fines be imposed; nor shall cruel or unusual punishments be inflicted.

Rights of accused in criminal prosecutions. SEC. 6. In all criminal prosecutions the accused shall enjoy the right to a speedy and public trial, by an impartial jury of the county or district wherein the crime shall have been committed, which county or district shall have been previously ascertained by law, and to be informed of the nature and cause of the accusation, to be confronted with the witnesses against him, to have compulsory process for obtaining witnesses in his favor, and to have the assistance of counsel in his defense.²

²The jury contemplated by article 1, section 6, securing the right to jury trial in criminal cases, is a body of twelve men, and it is error to try a party charged with crime in a justice court, against his objection, with a jury of six. The fact that he may appeal to the district court, on entering into recognizance with sureties, does not change the rule. 14 Minn. 330.

Due process; prosecutions; second jeopardy; self-incrimination; bail; habeas corpus. SEC. 7. No person shall be held to answer for a criminal offense without due process of law, and no person for the same offense shall be put twice in jeopardy of punishment, nor shall be compelled in any criminal case to be a witness against himself, nor be deprived of life, liberty or property without due process of law. All persons shall before conviction be bailable by sufficient sureties, except for capital offenses when the proof is evident or the presumption great; and the privilege of the writ of habeas corpus shall not be suspended unless when in case of rebellion or invasion the public safety may require.

Redress of injuries or wrongs. SEC. 8. Every person is entitled to a certain remedy in the laws for all injuries or wrongs which he may receive in his person, property or character; he ought to obtain justice freely and without purchase; completely and without denial; promptly and without delay, conformable to the laws.

Treason defined. SEC. 9. Treason against the State shall consist only in levying war against the same, or in adhering to its enemies, giving them aid and comfort. No person shall be convicted of treason unless on the testimony of two witnesses to the same overt act, or on confession in open court.

Right against unreasonable searches. SEC. 10. The right of the people to be secure in their persons, houses, papers, and effects, against unreasonable searches and seizures, shall not be violated; and no warrant shall issue but upon probable cause, supported by oath or affirmation, and particularly describing the place to be searched and the person or things to be seized.

Prohibits ex post facto laws, or laws impairing contracts. SEC. 11. No bill of attainder, ex post facto law, nor any law impairing the obligation of contracts shall ever be passed, and no conviction shall work corruption of blood or forfeiture of estate.

Imprisonment for debt; property exemption. SEC. 12. No person shall be imprisoned for debt in this State,³ but this shall not prevent the legislature from providing for imprisonment, or holding to bail, persons charged with fraud in contracting said debt. A reasonable amount of property shall be exempt from seizure or sale for the payment of any debt or liability. The amount of such exemption shall be determined by law. [Provided, however, that all property so exempted shall be liable to seizure and sale for any debts incurred to any person for work done or materials furnished in the construction, repair or improvement of the same, and provided further, that such liability to seizure and sale shall also extend to all real property for any debt incurred to any laborer or servant for labor or service performed.]⁴

³23 Minn. 1; 23 Minn. 411.

⁴The clause in brackets was adopted November 6, 1888.

Private property for public use. SEC. 13. Private property shall not be taken, destroyed or damaged for public use without just compensation therefor, first paid or secured.⁵

⁵The words "destroyed or damaged" inserted by amendment adopted November 3, 1896.

Military power subordinate. SEC. 14. The military shall be subordinate to the civil power, and no standing army shall be kept up in this State in times of peace.

Lands declared allodial; leases, when void. SEC. 15. All lands within the State are declared to be allodial, and feudal tenures of every description, with all their incidents, are prohibited. Leases and grants of agricultural lands for a longer period than twenty-one years hereafter made, in which shall be reserved any rent or service of any kind, shall be void.

Freedom of conscience; no preference to be given to any religious establishment or mode of worship. SEC. 16. The enumeration of rights in this constitution shall not be construed to deny or impair others retained by and inherent in the people. The right of every man to worship God according to the dictates of his own conscience shall never be infringed, nor shall any man be compelled to attend, erect or support any place of worship, or to maintain any religious or ecclesiastical ministry, against his consent; nor shall any control of or interference with the rights of conscience be permitted, or any preference be given by law to any religious establishment or mode of worship; but the liberty of conscience hereby secured shall not be so construed as to excuse acts of licen-

tiousness, or justify practices inconsistent with the peace or safety of the State, nor shall any money be drawn from the treasury for the benefit of any religious societies, or religious or theological seminaries.

No religious test or property qualifications to be required. SEC. 17. No religious test or amount of property shall ever be required as a qualification for any office of public trust under the State. No religious test or amount of property shall ever be required as a qualification of any voter at any election in this State; nor shall any person be rendered incompetent to give evidence in any court of law or equity in consequence of his opinion upon the subject of religion.

No license to peddle. SEC. 18. Any person may sell or peddle the products of the farm or garden occupied and cultivated by him without obtaining a license therefor.⁶

⁶Adopted November 6, 1906.

ARTICLE II Name and Boundaries

Name and boundaries. SECTION 1. This State shall be called and known by the name of the State of Minnesota, and shall consist of and have jurisdiction over the territory embraced in the following boundaries, to-wit: Beginning at the point in the center of the main channel of the Red River of the North, where the boundary line between the United States and British Possessions crosses the same; thence up the main channel of said river to that of the Bois des Sioux river; thence up the main channel of said river to Lake Traverse, thence up the center of said lake to the southern extremity thereof; thence in a direct line to the head of Big Stone lake; thence through its center to its outlet; thence by a due south line to the north line of the State of Iowa; thence east along the northern boundary of said State to the main channel of the Mississippi river; thence up the main channel of said river and following the boundary line of the State of Wisconsin until the same intersects the St. Louis river; thence down the said river to and through Lake Superior, on the boundary line of Wisconsin and Michigan, until it intersects the dividing line between the United States and British Possessions; thence up Pigeon river and following said dividing line to the place of beginning.¹

¹The northern boundary of the state at the Lake of the Woods is projected beyond the 49th parallel a distance of about twenty miles, making a wedge-shaped jog through the lake until it strikes firm ground on the west bank of the lake; thence in a due south line to the 49th parallel. The explanation of this jog is found in the subjoined paragraphs. In the seventh article of the treaty of Ghent, section 19 reads as follows: Sec. 19. Resolved that the following described (also represented on said map as before mentioned), is, in the opinion of the commissioners, so far as the same extends, the true boundary intended by the before mentioned treaties, namely: " * * * thence through the middle of the waters of this bay to the northwest extremity of the same; being the most northwestern point of the Lake of the Woods, and from a monument in this bay, on the nearest firm ground to the above northwest extremity of said bay, the courses and distances are as follows: 56° W. 1,565½ feet; 2nd, N. 6° W. 861¼ feet; 3rd, N. 28° W. 615.4 feet; 4th, N. 27° 10' W. 495.4 feet; 5th, N. 5° 10' E. 1,322¼ feet; 6th, N. 70° 45' W. 493 feet, the variation being 12° east. The termination of this 6th and last course and distance being the above said most northwestern point of the Lake of the Woods, as designated by the seventh article of the treaty of Ghent, and being in latitude 49° 23' 55" north of the equator, and in longitude 95° 14' 38" west from Greenwich. The second article of the convention of 1818 is as follows: Article 2.

It is agreed that a line drawn from the most northwestern point of the Lake of the Woods along the 49th parallel of north latitude, or, if the said point shall not be in the 49th parallel of north latitude, then that a line drawn from the said point due north or south, as the case may be, until the said line shall intersect the said parallel of north latitude, and from the point of such intersection due west, along and with the said parallel, shall be the line of demarkation between the territories of the United States and His Britannic Majesty, and that the said line shall form the northern boundary of the said territories of the United States and the southern boundary of His Britannic Majesty, from the Lake of the Woods to the Stony Mountains. This boundary was re-established and determined by a commission authorized by congress, and the surveys embracing four years were made and reported to congress in 1877.

Jurisdiction on bordering rivers. SEC. 2. The State of Minnesota shall have concurrent jurisdiction on the Mississippi and on all other rivers and waters bordering on the said State of Minnesota, so far as the same shall form a common boundary to said State, and any other state or states now or hereafter to be formed by the same; and said rivers and waters, and navigable waters leading into the same, shall be common highways and forever free, as well to the inhabitants of said State as to other citizens of the United States, without any tax, duty, impost, or toll therefor.

Acceptance of propositions in enabling act. SEC. 3. The propositions contained in the act of Congress entitled, "An act to authorize the people of the Territory of Minnesota to form a constitution and state government, preparatory to their admission into the Union on equal footing with the original states," are hereby accepted, ratified and confirmed, and shall remain irrevocable without the consent of the United States; and it is hereby ordained that this State shall never interfere with the primary disposal of the soil within the same, by the United States, or with any regulations Congress may find necessary for securing the title to said soil to bona fide purchasers thereof; and no tax shall be imposed on lands belonging to the United States and in no case shall non-resident proprietors be taxed higher than residents.

ARTICLE III

Distribution of the Powers of Government

Division of powers. SECTION 1. The powers of government shall be divided into three distinct departments—legislative, executive, and judicial; and no person or persons belonging to or constituting one of these departments shall exercise any of the powers properly belonging to either of the others, except in the instances expressly provided in this constitution.¹

¹Courts cannot control or interfere with an executive officer of the state in his official acts, even though they are such that the duty to perform them might have been entrusted to some other officer. 28 Minn. 50.

ARTICLE IV

Legislative Department

Length of session; limit on introduction of new bills. 1-SEC. 1. The legislature shall consist of the Senate and House of Representatives. The senate shall be composed of members elected for a term of four years and the house of representatives shall be composed of members elected for a term of two years by the qualified voters at the general election.

The legislature shall meet at the seat of government in regular session in each odd numbered year at the time prescribed by law for a term not exceeding 120 legislative days; and no new bill shall be introduced in either branch, except on the written request of the Governor, during the last 30 days of such sessions.

¹Changed by amendment adopted Nov. 6, 1962.

²Changed by amendment adopted Nov. 3, 1964.

Officers: Journal of proceedings. SEC. 5. The House of Representatives shall elect its presiding officer and the Senate and House of Representatives shall elect such other officers as may be provided by law; they shall keep journals of their proceedings, and from time to time publish the same, and the yeas and nays, when taken on any question, shall be entered on such journals.

Compensation. SEC. 7. The compensation of senators and representatives shall be prescribed by law, but no increase of compensation shall be prescribed which shall take effect during the period for which the members of the existing House of Representatives may have been elected.³

Privilege from arrest. SEC. 8. The members of each house shall in all cases, except treason, felony, and breach of the peace, be privileged from arrest during the session of their respective houses, and in going to or returning from the same. For any speech or debate in either house they shall not be questioned in any other place.

⁴Changed by amendment adopted Nov. 5, 1968.

Approval of bills by Governor; action on non-approval. SEC. 11. Every bill which shall have passed the Senate and House of Representatives, in conformity to the rules of each house and the joint rules of the two houses, shall, before it becomes a law, be presented to the governor of the State. If he approves, he shall sign and deposit it in the office of secretary of state for preservation, and notify the house where it originated of the fact. If not, he shall return it, with his objections, to the house in which it shall have originated; when such objections shall be entered at large on the journal of the same, and the house shall proceed to reconsider the bill. If, after such reconsideration, two-thirds of that house shall agree to pass the bill, it shall be sent, together with the objections, to the other house, by which it shall likewise be reconsidered; and if it be approved by two-thirds of that house it shall become a law. But in all such cases the votes of both houses shall be determined by yeas and nays, and the names of the persons voting for or against the bill shall be entered on the journal of each house, respectively. If any bill shall not be returned by the governor within three days (Sundays excepted) after it shall have been presented to him, the same shall be a law in like manner as if he had signed it, unless the legislature, by adjournment within that time, prevents its return. Bills may be presented to the governor during the three days following the day of final adjournment of the legislature and the legislature may prescribe the method of performing the acts necessary to present bills to the governor after adjournment. The governor may approve, sign and file in the office of the secretary of state within 14 days after the adjournment of the legislature, any act passed during the last three days of the session, and the same shall become a law. If any bill passed during the last three days of the session is not signed and filed within 14 days after the adjournment, it shall not become a law.

⁵Changed by amendment adopted Nov. 5, 1968.

Majority vote of all members-elect to pass a law. SEC. 13. The style of all laws of this State shall be: "Be It enacted by the Legislature of the State of Minnesota." No law shall be passed unless voted for by a majority of all the members elected to each branch of the leg-

⁷Changed by amendment adopted Nov. 3, 1964.

Internal improvement lands: Investment of proceeds in bonds. SEC. 32 (b) All lands donated to the State of Minnesota for the purpose of internal improvement, under the eighth section of the act of Congress, approved September fourth, eighteen hundred and forty-one, being "An act to appropriate the proceeds of the sale of the public lands, and to grant pre-

emption rights," shall be appraised and sold, in the same manner and by the same officers, and the minimum price shall be the same as is provided by law for the appraisal and sale of the school lands, under the provisions of title one (1), chapter thirty-eight, of the General Statutes, except the modifications herein-after mentioned. All moneys derived from the sales of said lands shall be invested in the bonds of the United States, or of the State of Minnesota issued since 1860; and the moneys so invested shall constitute the Internal Improvement Land Fund of the State. All moneys received by the county treasurer under the provisions of title one (1), chapter thirty-eight (38), aforesaid derived from the sale of internal improvement lands, shall be held at all times subject to the order and direction of the state treasurer, for the benefit of the fund to which it belongs; and on the fifteenth day of June in each year, and at such other times as he may be requested so to do by the state treasurer, he shall pay over to the said state treasurer all moneys received on account of such fund.

The bonds purchased in accordance with this amendment shall be transferable only upon the order of the governor, and on each bond shall be written "Minnesota Internal Improvement Land Fund of the State, transferable only on the order of the governor."

Principal not to be reduced. The principal sum from all sales of internal improvement lands shall not be reduced by any charges or costs of officers, by fees, or by any other means whatever; and section fifty (50), of title one (1), chapter thirty-eight (38), of the General Statutes, shall not be applicable to the provisions of this amendment, and wherever the words "school lands" are used in said title, it shall read as applicable to this amendment, "Internal Improvement Lands."

Appropriations therefrom to be voted upon before valid. The force of this amendment shall be to authorize the sale of the internal improvement lands, without further legislative enactment.⁸

⁸Changed by amendment adopted Nov. 3, 1964.

Special legislation. SEC. 33. In all cases when a general law can be made applicable, no special law shall be enacted, except as provided in Article XI; and whether a general law could have been made applicable in any case is hereby declared a judicial question, and as such shall be judicially determined without regard to any legislative assertion on that subject. The legislature shall pass no local or special law authorizing the laying out, opening, altering, vacating or maintaining roads, highways, streets or alleys; remitting fines, penalties or forfeitures; changing the names of persons, places, lakes or rivers; authorizing the adoption or legitimation of children; changing the law of descent or succession; conferring rights upon minors; declaring any named person of age; giving effect of informal or invalid wills or deeds, or affecting the estate of minors or persons under disability; exempting property from taxation or regulating the rate of interest on money; creating private corporations, or amending, renewing, extending or explaining the charters thereof; granting to any private corporation, association, or individual any special or exclusive privilege, immunity or franchise whatever or authorizing public taxation for a private purpose. The prohibitions of local or special laws in this section shall not be construed to prevent the passage of general laws on any of the subjects enumerated.

The legislature may repeal any existing special or local law, but shall not amend, extend or modify any of the same except as provided in Article XI.⁹

⁹Changed by amendment adopted Nov. 4, 1958.

Refers to amendment of 1881, superseded as above. SEC. 34. The legislature shall provide general laws for the transaction of any business that may be prohibited by section one (1) of this amendment, and all such laws shall be uniform in their operation throughout the State.

Against combinations or pools to affect markets. SEC. 35. Any combinations of persons, either as individuals or as members or officers of any corporation, to monopolize the markets for food products in this State, or to interfere with, or restrict the freedom of, such markets, is hereby declared to be a criminal conspiracy, and shall be punished in such manner as the legislature may provide.

ARTICLE V

Executive Department

Officers in executive department. SECTION 1. The executive department shall consist of a governor, lieutenant governor, secretary of state, auditor, treasurer and attorney general, who shall be chosen by the electors of the State.

Election returns to be sent to secretary of state. SEC. 2. The returns of every election for the officers named in the foregoing section shall be made to the secretary of state, who shall call to his assistance two or more of the judges of the supreme court, and two disinterested judges of the district courts of the State, who shall constitute a board of canvassers, who shall open and canvass said returns and declare the result within three days after such canvass.

Official term of governor and lieutenant governor—qualifications. SEC. 3. The term of office for the Governor and Lieutenant Governor shall be four years, and until their successors are chosen and qualified. Each shall have attained the age of 25 years and shall have been a bona fide resident of the state for one year next preceding his election. Both shall be citizens of the United States.¹

¹Changed by amendment adopted Nov. 4, 1958.

Powers and duties of governor. SEC. 4. The governor shall communicate by message to each session of the legislature such information touching the state and condition of the country as he may deem expedient. He shall be commander-in-chief of the military and naval forces, and may call out such forces to execute the laws, suppress insurrection and repel invasion. He may require the opinion, in writing, of the principal officer in each of the executive departments upon any subject relating to the duties of their respective offices; and he shall have power, in conjunction with the board of pardons, of which the governor shall be ex officio a member, and the other members of which shall consist of the attorney general of the State of Minnesota and the chief justice of the supreme court of the State of Minnesota, and whose powers and duties shall be defined and regulated by law, to grant reprieves and pardons after conviction for offenses against the State, except in cases of impeachment. He shall have power, by and with the advice and consent of the Senate, to appoint

notaries public, and such other officers as may be provided by law. He shall have power to appoint commissioners to take the acknowledgment of deeds or other instruments in writing, to be used in the State. He shall have a negative upon all laws passed by the legislature, under such rules and limitations as are in this Constitution prescribed. He may on extraordinary occasions convene both houses of the legislature. He shall take care that the laws be faithfully executed, fill any vacancy that may occur in the office of secretary of state, treasurer, auditor, attorney general, and such other state and district offices as may be hereafter created by law, until the end of the term for which the person who had vacated the office was elected, or the first Monday in January following the next general election whichever is sooner and until their successors are chosen and qualified.³

³Changed by amendment adopted Nov. 3, 1964.

Official term of other executive officers. SEC. 5. The official term of the secretary of state, treasurer, attorney general, and state auditor shall be four years, and each shall continue in office until his successor shall have been elected and qualified. The further duties and salaries of the executive officers shall each be prescribed by law.⁴

⁴Changed by amendment adopted Nov. 4, 1958.

Duties of Lieutenant Governor—emergency continuity. SEC. 6. The Lieutenant Governor shall be ex officio president of the Senate; and in case a vacancy should occur, from any cause whatever, in the office of Governor, he shall be Governor during such vacancy. The compensation of Lieutenant Governor shall be double the compensation of a State Senator. Before the close of each session of the Senate they shall elect a president pro tempore, who shall be Lieutenant Governor in case a vacancy should occur in that office. In case the Governor shall be unable to discharge the powers and duties of his office, the same shall devolve on the Lieutenant Governor. The legislature may by law provide for the case of the removal, death, resignation, or inability both of the Governor and Lieutenant Governor to discharge the duties of Governor and may provide by law for continuity of government in periods of emergency resulting from disasters caused by enemy attack in this state, including but not limited to, succession to the powers and duties of public office and change of the seat of government.⁵

⁵Changed by amendment adopted Nov. 3, 1960.

Oath of office to be taken by State officers. SEC. 8. Each officer created by this article shall, before entering upon his duties, take an oath of affirmation to support the Constitution of the United States and of this State, and faithfully discharge the duties of his office to the best of his judgment and ability.

ARTICLE VII

Judiciary

Judicial power. SECTION 1. The judicial power of the state is hereby vested in a supreme court, a district court, a probate court, and such other courts, minor judicial officers and commissioners with jurisdiction inferior to the district court as the legislature may establish.

¹Article VI: Including schedule adopted November 6, 1956.

Supreme Court. SEC. 2. The supreme court shall consist of one chief judge and not less than six nor more than eight associate judges, as the legislature may establish. It shall have original jurisdiction in such remedial cases as may be prescribed by law, and appellate jurisdiction in all cases, but there shall be no trial by jury in said court.

A judge of the district court may be assigned as provided by law temporarily to act as a judge of the supreme court upon its request.

The supreme court shall appoint, to serve at its pleasure, a clerk, a reporter, a state law librarian, and such other employees as it may deem necessary.

Judicial districts; district judges. SEC. 3. The number and boundaries of judicial districts shall be established or changed in the manner provided by law but the office of a district judge may not be abolished during his term. There shall be two or more district judges in each district. Each judge of the district court in any district shall be a resident of such district at the time of his selection and during his continuance in office.

District court clerks. SEC. 4. There shall be elected in each county one clerk of the district court, whose qualifications and duties shall be prescribed by law, and whose term of office shall be four years. His compensation shall be prescribed by law and shall not be diminished during his term of office. Adopted Nov. 6, 1956.

Jurisdiction of district court. SEC. 5. The district court shall have original jurisdiction in all civil and criminal cases, and shall have such appellate jurisdiction as may be prescribed by law.

Jurisdiction of probate court. SEC. 6. The Probate Court shall have unlimited original jurisdiction in law and equity for the administration of the estates of deceased persons and all guardianship and competency proceedings, and such further jurisdiction as the legislature may establish, including jurisdiction over the administration of trust estates and for the determination of taxes contingent upon death. Until otherwise provided by law, each county shall constitute a probate court district and there shall be one or more probate judges in each district. Each judge of the probate court in any district shall be a resident of such district at the time of his selection and during his continuance in office.

Qualifications; compensation. SEC. 7. Judges of the supreme court, the district court, and the probate court shall be learned in the law. The qualifications of all other judges and judicial officers shall be prescribed by law. The compensation of all judges shall be prescribed by the legislature and shall not be diminished during their term of office.

Terms of office; election; re-election. SEC. 8. The term of office of all judges shall be six years and until their successors are qualified, and they shall be elected in the manner provided by law by the electors of the state, districts, county, municipality, or other territory wherein they are to serve.

Holding other office. SEC. 9. Judges of the supreme court and the district court shall not hold any office under the United States except a commission in a reserve component of the military forces of the United States and shall not hold any other office under this state. The term of office of any such judge shall terminate at the time he files as a candidate for an elective office of the United States or for a non-judicial office of this state.

Retirement. SEC. 10. The legislature may provide by law for retirement of all judges.

for the extension of the term of any judge who shall become eligible for retirement within three years after expiration of the term for which he is selected and for the removal of any judge who is incapacitated while in office.

Vacancy. SEC. 11. Whenever there is a vacancy in the office of judge the governor shall appoint in the manner provided by law a qualified person to fill the vacancy, to hold office until his successor is elected and qualified. The successor shall be elected for a six year term at the next general election occurring more than one year after such appointment.

Retired judges. SEC. 12. As provided by law, a retired judge may be assigned to hear and decide any cause over which the court he is assigned shall have jurisdiction.

Schedule

(a) All justices of the peace shall continue in office each for the remainder of his term which remains unexpired at the time this Article takes effect.

(b) All probate judges in office at the time this Article takes effect shall be deemed learned in the law for the purpose of continuance in, and reelection to, any judicial office inferior to the district court.

(c) All municipal courts in existence at the time this Article takes effect shall continue in existence until otherwise provided by law.

(d) Salary schedules, in effect when this Article takes effect for the compensation of judges, court commissioners, clerks of court, and other court employees, shall remain in effect until otherwise prescribed by the legislature or provided by law.

(e) Statutory provisions fixing the retirement compensation of judges, in effect when this Article takes effect shall remain in effect until otherwise provided by law.

(f) The office of court commissioner in any county at the time this Article takes effect shall continue in existence until otherwise provided by law.

ARTICLE VII

Elective Franchise

Elective franchise. SECTION 1. Every person of the age of 19 years or more who has been a citizen of the United States for three months and who has resided in this state six months and in the precinct for thirty days next preceding an election shall be entitled to vote in that precinct, and the place of voting by one otherwise qualified who has changed his residence within thirty days preceding the election may be prescribed by law.¹

¹Adopted November 8, 1960. Changed by amendment Nov. 3, 1970.

Non-eligible. SEC. 2. No person not belonging to one of the classes specified in the preceding section; no person who has been convicted of treason or any felony, unless restored to civil rights and no person under guardianship, or who may be non compos mentis or insane, shall be entitled or permitted to vote at any election in this State.

Residence not lost in certain cases. SEC. 3. For the purpose of voting, no person shall be deemed to have lost a residence by reason of his absence while employed in the service of the United States; nor while engaged upon the waters of this State or of the United States; nor while a student in any seminary of learning; nor while kept at any almshouse or asylum; nor while confined in any public prison.

Soldiers and sailors—restriction. SEC. 4. No soldier, seaman or marine in the army or navy of the United States shall be deemed a resident of this State in consequence of being stationed within the same.

Civil process suspended on election day. SEC. 5. During the day on which any election shall

be held, no person shall be arrested by virtue of any civil process.

Elections by ballots. SEC. 6. All elections shall be by ballot, except for such town officers as may be directed by law to be otherwise chosen.

Right to hold office. SEC. 7. Every person who by the provisions of this article shall be entitled to vote at any election and is twenty-one years of age shall be eligible to any office which now is, or hereafter shall be, elective by the people in the district wherein he shall have resided thirty days previous to such election, except as otherwise provided in this Constitution, or the Constitution and law of the United States.²

²Held restrictive and to disqualify a person from holding an elective office who was not eligible at the date of his election, though eligible at the beginning of the term. 45 Minn. 309.

Changed by amendment adopted Nov. 3, 1970.

Official year of the State. SEC. 9. The official year for the State of Minnesota shall commence on the first Monday in January in each year, and all terms of office shall terminate at that time; and the general election shall be held on the first Tuesday after the first Monday in November. The general election shall be held biennially in each even numbered year.³

³Changed by amendment adopted Nov. 3, 1964.

ARTICLE VIII

School Funds, Education and Science

Uniform system of public schools. SECTION 1. The stability of a republican form of government depending mainly upon the intelligence of the people, it shall be the duty of the legislature to establish a general and uniform system of public schools.¹

¹Article 8, section 1, which directs the establishment of a general and uniform system of public schools, does not prohibit the legislature from providing public schools other than those included in the general system, or creating exceptional districts, to meet particular and exceptional cases; and the exception from the operation of a general law relating to public schools of independent school districts and schools specially provided for, does not violate the constitutional provision. 25 Minn. 1.

Public schools in each township to be established. SEC. 2. The legislature shall make such provisions, by taxation or otherwise, as, with the income arising from the school fund, will secure a thorough and efficient system of public schools in each township in the State.

Prohibition as to aiding sectarian school. But in no case shall the moneys derived as aforesaid, or any portion thereof, or any public moneys or property, be appropriated or used for the support of schools wherein the distinctive doctrines, creeds or tenets of any particular Christian or other religious sect are promulgated or taught.

University of Minnesota—location confirmed. SEC. 3. The location of the University of Minnesota, as established by existing laws, is hereby confirmed, and said institution is hereby declared to be the University of the State of Minnesota. All the rights, immunities, franchises and endowments heretofore granted or conferred are hereby perpetuated unto the said university; and all lands which may be granted hereafter by Congress, or other donations for said university purposes, shall vest in the institution referred to in this section.

Investment of permanent school and swamp land funds. SEC. 4. The permanent school

fund of the state shall consist of (a) the proceeds of such lands as are or hereafter may be granted by the United States for the use of schools within each township, (b) the proceeds derived from swamplands granted to the State, and (c) all cash and investments now or hereafter credited to the permanent school fund and to the swamp land fund. No portion of said lands shall be sold otherwise than at public sale, and in the manner provided by law. All funds arising from the sale or other disposition of such lands, or income accruing in any way before the sale or disposition thereof, shall be credited to the permanent school fund. Within limitations prescribed by law, to secure the maximum return thereon consistent with the maintenance of the perpetuity of the fund, such fund may be invested in: (1) interest bearing fixed income securities of the United States and of its agencies, fixed income securities guaranteed in full as to payment of principal and interest by the United States, bonds of the State of Minnesota, or its political subdivisions or agencies, or of other states, but not more than 50 percent of any issue by a political subdivision, shall be purchased; (2) stocks of corporations on which cash dividends have been paid from earnings for five consecutive years or longer immediately prior to purchase, but not more than 20 percent of said fund shall be invested therein at any given time, nor more than one percent in stock of any one corporation, nor shall more than five percent of the voting stock of any one corporation be owned; (3) bonds of corporations whose earnings have been at least three times the interest requirements on outstanding bonds for five consecutive years or longer immediately prior to purchase, but not more than 40 percent of said fund shall be invested in corporate bonds at any given time. The percentages referred to above shall be computed using the cost price of the stocks or bonds. The principal of the permanent school fund shall be perpetual and inviolate forever; provided, that this shall not prevent the sale of any public or private stocks or bonds at less than the cost thereof to the fund; however, all losses not offset by all gains, shall be repaid to the fund from the interest and dividends earned thereafter. The net interest and dividends arising from the investment thereof shall be distributed to the different school districts of the state in proportion to the number of scholars in each district between the ages of five and twenty-one years. No such investment shall be made until approved by a board of investment consisting of the governor, the state auditor, the state treasurer, the secretary of state, and the attorney general, who are hereby constituted a state board of investment for the purpose of administering and directing the investment of all state funds.

³Adopted November 6, 1962.

The state board of investment shall not permit the fund to be used for the underwriting or direct purchase of municipal securities from the issuer or his agent.

Investment of university funds; approval; bonded indebtedness not to exceed 15 percent; draw not less than two percent; run not less than one year nor more than 30 years. ³SEC. 5. The permanent university fund of this state may be loaned to or invested in the bonds of any county, school district, city, town, or village of this state and in first mortgage loans secured upon improved and cultivated farm lands of this state, but no such investment or loan shall be made until approved by the board of commissioners designated by law to regulate the investment of the permanent school fund and the permanent university fund of this state; nor shall such loan or investment be made when the bonds to be issued or purchased would make the entire bonded indebtedness exceed 15 percent of the assessed valuation of

the taxable property of the county, school district, city, town, or village issuing such bonds; nor shall any such farm loan or investment be made when such investment or loan would exceed 30 percent of the actual cash value of the farm land mortgaged to secure said investment; nor shall such investments or loans be made at a lower rate of interest than two percent per annum, nor for a shorter period than one year nor for a longer period than 30 years and no change of the town, school district, city, village, or county lines shall relieve the real property in such town, school district, county, village, or city in this state at the time of issuing such bonds from any liability for taxation to pay such bonds.

³Adopted November 6, 1962.

⁴SEC. 6. Such of the school and other public lands of the state as are better adapted for the production of timber than for agriculture, may be set apart as state school forests, or other state forests, as the legislature may provide, and the legislature may provide for the management of the same on forestry principles. The net revenue therefrom shall be used for the purposes for which the lands were granted to the State.

⁴Adopted November 3, 1914.

⁵SEC. 7. Any of the public lands of the state, including lands held in trust for any purpose, may, with the unanimous approval of a commission consisting of the governor, the attorney general and the state auditor, be exchanged for lands of the United States and/or privately owned lands in such manner as the legislature may provide, and the lands so acquired shall be subject to the trust, if any, to which the lands exchanged therefor were subject, and the state shall reserve all mineral and water power rights in lands so transferred by the state.

⁵Adopted November 8, 1938.

ARTICLE IX

Finances of the State and Banks and Banking

Power of taxation—legislature may authorize. SECTION 1. The power of taxation shall never be surrendered, suspended or contracted away. Taxes shall be uniform upon the same class of subjects, and shall be levied and collected for public purposes, but public burying grounds, public school houses, public hospitals, academies, colleges, universities, and all seminaries of learning, all churches, church property and houses of worship, institutions of purely public charity, and public property used exclusively for any public purpose, shall be exempt from taxation except as provided in this section, and there may be exempted from taxation personal property not exceeding in value \$200, for each household, individual or head of a family, and household, goods and farm machinery, as the legislature may determine; provided that the legislature may authorize municipal corporations to levy and collect assessments for local improvements upon property benefited thereby without regard to a cash valuation. The legislature may by law define or limit the property exempt under this section, other than churches, houses of worship, and property solely used for educational purposes by academies, colleges, universities and seminaries of learning.¹

¹Adopted November 6, 1934. Changed by amendment adopted Nov. 3, 1970.

Occupation tax. ²SEC. 1A. Every person, co-partnership, company, joint stock company, corporation, or association however or for whatever purpose organized, engaged in the business of mining or producing iron ore or other ores in this State, shall pay to the State

of Minnesota an occupation tax on the valuation of all ores mined or produced, which tax shall be in addition to all other taxes provided by law, said tax to be due and payable from such person, co-partnership, company, joint stock company, corporation, or association however or for whatever purpose organized, on May first of the calendar year next following the mining or producing thereof. The valuation of ore for the purpose of determining the amount of tax to be paid shall be ascertained in the manner and method provided by law. Funds derived from the tax herein provided for shall be used as follows: 50 percent to the state general revenue fund, 40 percent for the support of elementary and secondary schools and ten percent for the general support of the university. The legislature shall by law make the necessary provisions for carrying out the provisions of this section.

²Adopted November 6, 1956.

NOTE—The part of this section providing for distribution of the fund, adopted November 6, 1956.

³Portion of Occupation Tax Placed in Veterans' Compensation Fund. SEC. 1B. Notwithstanding the provisions of Section 1A of Article 9 of the Constitution, a portion of the proceeds of the occupation tax on the valuation of all ores mined or produced to be paid by every person, co-partnership, company, joint stock company, corporation, or association however or for whatever purpose organized, engaged in the business of mining or producing iron ore or other ores in this state, equal to the proceeds of a tax of one percent on such valuation levied in the manner provided by law, shall be paid into the veterans compensation fund before the remaining funds derived from the occupation tax are apportioned as provided by Section 1A of Article 9 of the Constitution.

⁴Adopted November 7, 1950.

This amendment when approved by the people and proclaimed, all as provided by law, shall be effective as of the first day of January, 1949. In the event that the provisions of the preceding sentence shall be held to contravene the constitution of the United States of America, the remaining provisions of this section shall stand as valid and continue in full force and effect.

This section of the constitution shall expire on December 31, 1958, except as to the proceeds of the occupation taxes theretofore levied and thereafter collected.

N. B.—Sections 2, 3 and 4 obsolete, because in 1906 there was adopted the section which now is Section 1 in this article. It supplanted Sections 1, 2, 3 and 4 and the unnumbered section of 1896. This amendment is sometimes called the wide open tax amendment. No amendments have been adopted to take the place of the old Sections 2, 3 and 4. There is therefore a gap in the numbering from 1 to 5.

Authority to levy, and distribution of motor vehicle fuel tax. SEC. 5. The state shall never be a party in carrying on works of internal improvements, except as authorized by this Constitution, but it may levy an excise tax upon any substance, material, fluid, force, or other means or instrumentality, or the business of dealing in, selling, or producing any or all thereof, used or useful, in producing or generating power for propelling motor or other vehicles used on the public highways of this state, and shall place the proceeds of such tax in the highway user tax distribution fund provided for in this Constitution, and further except in cases where grants of land or other property shall have been made to the state, especially dedicated by the grant to specific purposes, and in such cases the state shall

devote thereto the avails of such grants, and may pledge or appropriate the revenues derived from such works in aid of their completion.

⁴Changed by amendment adopted November 6, 1962.

State debt; how contracted. SEC. 6. Subdivision 1. The state may contract public debts, for which its full faith, credit, and taxing powers may be pledged, at such times and in such manner as shall be authorized by law, but only for the purposes and subject to the conditions stated in this section.

⁵Changed by amendment adopted November 6, 1962.

Subd. 2. Public debt may be contracted: (a) for the acquisition and betterment of public land and buildings and other public improvements of a capital nature, and to provide moneys to be appropriated or loaned to any agency or political subdivision of the state for such purposes; provided any law authorizing such debt is adopted by the vote of at least three fifths of the members of each branch of the legislature;

(b) as authorized in any other section or article of this Constitution;

(c) for temporary borrowing as authorized in subdivision 3;

(d) for refunding outstanding bonds of the state or any of its agencies, whether or not the full faith and credit of the state has been pledged for the payment of such bonds; and for refunding certificates of indebtedness authorized by the legislature prior to January 1, 1963.

Subd. 3. As authorized by law, certificates of indebtedness may be issued during each biennium, commencing on July 1 in each odd-numbered year and ending on and including June 30 in the next odd-numbered year, in anticipation of the collection of taxes levied for and other revenues appropriated to any fund of the state for expenditure during that biennium.

No such certificates shall be issued with respect to any fund when the amount thereof with interest thereon to maturity, added to the then outstanding certificates against the same fund and interest thereon to maturity, will exceed the then unexpended balance of all moneys which will be credited to that fund during the biennium under existing laws; except that the maturities of any such certificates may be extended by refunding to a date not later than December 1 of the first full calendar year following the biennium in which such certificates were issued. If moneys on hand in any fund are not sufficient to pay all non-refunding certificates of indebtedness issued on such fund during any biennium and all certificates refunding the same, plus interest thereon, which are outstanding on December 1 immediately following the close of such biennium, the state auditor shall levy upon all taxable property in the state a tax collectible in the then ensuing year sufficient to pay the same on or before December 1 of such ensuing year, with interest to the date or dates of payment.

Subd. 4. Public debt other than certificates of indebtedness authorized in subdivision 3 shall be evidenced by the issuance of the bonds of this state. All bonds issued under the provisions of this section shall mature within not more than 20 years from their respective dates of issue, and each law authorizing the issuance of such bonds shall distinctly specify the purpose or purposes thereof and the maximum amount of the proceeds authorized to be expended for each purpose. The state treasurer shall maintain a separate and special state

Limitation as to when debt may be contracted: definition of public debt. SEC. 7. The state shall never contract any public debt, unless in time of war, to repel invasion or suppress insurrection, except in the cases and in the manner provided and referred to in the sixth section of this article. Public debt includes any obligation payable directly, in whole or in part, from a tax of state-wide application on any class of property, income, transaction or privilege, but does not include any obligation which is payable from revenues other than taxes.

Disposition of funds received for bonds.
SEC. 8. The money arising from any loan made, or debt or liability contracted, shall be applied to the object specified in the act authorizing such debt or liability, or to the repayment of such debt or liability, and to no other purpose whatever.

Credit of the State limited. SEC. 10. The credit of the State shall never be given or loaned in aid of any individual, association or corporation, except as hereinafter provided. Nor shall there be any further issue of bonds denominated "Minnesota State Railroad Bonds," under what purports to be an amendment to Section ten (10) of Article nine (9) of the Constitution, adopted April 15th, 1858, which is hereby expunged from the Constitution, saving, excepting and reserving to the State, nevertheless, all rights, remedies and forfeitures accruing under said amendment. Provided, however, that for the purpose of developing the agricultural resources of the state, the State may establish and maintain a system of rural credits and thereby loan money and extend credit to the people of the State upon real estate security in such manner and upon such terms and conditions as may be prescribed by law, and to issue and negotiate bonds to provide money to be so loaned. The limit of indebtedness contained in Section 5 of this Article shall not apply to the provisions of this Section, and the purposes for which the credit of the State of the aforesaid municipal subdivisions thereof may be given or loaned as herein provided are declared to be public purposes.

Publication of receipts and expenditures by treasurer. SEC. 11. There shall be published by the treasurer, in at least one newspaper printed at the seat of government, during the first week in January in each year, and in the next volume of the acts of legislature, detailed statements of all moneys drawn from the treasury during the preceding year, for what purpose and to whom paid, and by what law authorized; and also of all moneys received, and by what authority and from whom.

Fifth—Any general banking law which may be passed in accordance with this Article shall provide for recording the names of all stockholders in such corporation, the amount of stock held by each, the time of transfer, and to whom transferred.

County, city or township aid to railroads limited. SEC. 15. The legislature shall not authorize any county, township, city, or other municipal corporation to issue bonds, or to become indebted in any manner, to aid in the construction or equipment of any or all railroads to any amount that shall exceed five (5)

***Adopted November 4, 1879.**

State Road and Bridge Fund. SEC. 16.

Of Corporations Having No Banking Privileges

Liability of Stockholders, SEC. 3. The legislature shall have power from time to time to provide for, limit and otherwise regulate the liability of stockholders or members of corporations and cooperative corporations or associations, however organized.¹

¹Adopted November 2, 1954.

ARTICLE XI

Local Government

¹Adopted November 4, 1958.

ARTICLE XII

Of the Millions

ARTICLE XIII

Impeachment and Removal from Office

SEC. 5. No person shall be tried on impeachment before he shall have been served with a copy thereof at least twenty days previous to the day set for trial.

ARTICLE XIV

Amendments to the Constitution

Amendments to constitution—majority vote of electors voting makes amendment valid. SECTION 1. Whenever a majority of both houses of the legislature shall deem it necessary to alter or amend this Constitution, they may propose such alterations or amendments, which proposed amendments shall be published with the laws which have been passed at the same session, and said amendments shall be submitted to the people for their approval or rejection at any general election, and if it shall appear, in a manner to be provided by law, that a majority of all the electors voting at said election shall have voted for and ratified such alterations or amendments, the same shall be valid to all intents and purposes as a part of this Constitution. If two or more alterations or amendments shall be submitted at the same time, it shall be so regulated that the voters shall vote for or against each separately.

Revision of constitution. SEC. 2. Whenever two-thirds of the members elected to each branch of the legislature shall think it necessary to call a convention to revise this Constitution, they shall recommend to the electors to vote at the next election for members of the legislature, for or against a convention; and if a majority of all the electors voting at said election shall have voted for a convention, the legislature shall, at the next session, provide by law for calling the same. The convention shall consist of as many members as the House of Representatives, who shall be chosen in the same manner, and shall meet within three months after their election for the purpose aforesaid.

Submission to people of revised constitution drafted at convention. SEC. 3. Any convention called to revise this constitution shall submit any revision thereof by said convention to the people of the State of Minnesota for their approval or rejection at the next general election held not less than 90 days after the adoption of such revision, and, if it shall appear in the manner provided by law that three-fifths of all the electors voting on the question shall have voted for and ratified such revision, the same shall constitute a new constitution of the State of Minnesota. Without such submission and ratification, said revision shall be of no force or effect. Section 9 of Article IV of the Constitution shall not apply to election to the convention.

¹Adopted November 2, 1954.

ARTICLE XV

Miscellaneous Subjects

Seat of government. SECTION 1. The seat of government of the State shall be at the city of St. Paul, but the legislature, at their first or any future session, may provide by law for a change of the seat of government by a vote of the people, or may locate the same upon the land granted by Congress for a seat of government to the State; and in the event of the seat of government being removed from the city of St. Paul to any other place in the State, the capitol building and grounds shall be dedicated to an institution for the promotion of science, literature and the arts, to be organized by the legislature of the State, and of which institution the Minnesota Historical Society shall always be a department.

Residents on Indian lands. SEC. 2. Persons residing on Indian lands within the State shall enjoy all rights and privileges of citizens, as though they lived in any other portion of the State, and shall be subject to taxation.

Uniform oath at election. SEC. 3. The legislature shall provide for a uniform oath or affirmation to be administered at elections, and no person shall be compelled to take any other or different form of oath to entitle him to vote.

State seal. SEC. 4. There shall be a seal of the State, which shall be kept by the secretary of state, and be used by him officially, and shall be called the great seal of the State of Minnesota, and shall be attached to all the official acts of the governor (his signature to acts and resolves of the legislature excepted) requiring authentication. The legislature shall provide for an appropriate device and motto for said seal.

State prison location. SEC. 5. The territorial prison, as located under existing laws, shall, after the adoption of this Constitution, be and remain one of the state prisons of the State of Minnesota.

ARTICLE XVI

Public Highway System

Authority of state. SECTION 1. Subject to the limitations of this article the state may establish, locate, construct, reconstruct, improve and maintain public highways and may assist political subdivisions in such work.

Trunk highway system. SEC. 2. There is hereby created a trunk highway system which shall be established, located, constructed, reconstructed, improved and maintained as public highways by the state. Said trunk highway system shall consist of the trunk highway routes numbered 1 through 70 described in the constitutional amendment adopted November 2, 1920, the trunk highway routes added to said foregoing routes by the legislature prior to the effective date of this article, and such additional routes as may be added to the trunk highway system hereby created pursuant to authority in this article contained. The said highways shall extend as nearly as may be along the routes number 1 through 70 described in said constitutional amendment adopted November 2, 1920, and the routes described in any act of the legislature which has made or will hereafter make a route a part of the said trunk highway system. The more specific and definite location of said routes shall be fixed and determined by such boards, officers or tribunals and in such manner as shall be prescribed by law, but in fixing such specific and definite routes there shall not be any deviation from the starting points or terminals set forth in said routes nor shall there be any deviation in fixing such routes from the various villages and cities named therein through which such routes are to pass.

The legislature may add by law new routes to said trunk highway system. Said trunk highway system shall not exceed 12,200 miles in extent, provided however, that the legislature may add by law trunk highways to said system in excess of said foregoing mileage limitation as the legislature may determine as necessary or expedient to meet, use, or otherwise take advantage of any federal aid made available by the United States to the State of Minnesota for highway purposes.

Any route added by the legislature to the trunk highway system either prior or subsequent to the effective date of this article may be altered, amended, relocated, changed or removed from said system, as provided by law. The definite location of said trunk highways numbered 1 through 70 heretofore fixed pursuant to this article may be thereafter changed and relocated as provided by law but no such change or relocation shall be authorized which would cause a deviation from the starting points or terminals set forth in said routes nor cause any deviation from the various villages and cities named therein through which such routes are to pass.

County state-aid highway system. SEC. 3. The legislature is hereby authorized to provide by law for the establishment of a system of county state-aid highways. The county state-aid highway system shall be established, located, constructed, reconstructed, improved and

maintained by the counties as public highways in such a manner as shall be provided by law. Such system shall include streets in cities, villages and boroughs of less than 5,000 population where necessary, as provided by law, to provide an integrated and coordinated highway system and it may include similar streets in other cities, villages and boroughs. The county state-aid highway system as herein authorized shall not exceed 30,000 miles in extent, provided however, that said limitation of 30,000 miles may be increased or decreased by the legislature by law.

Municipal state-aid street system. SEC. 4. The legislature is hereby authorized to provide by law for the establishment of a system of municipal state-aid streets within cities, villages and boroughs having a population of 5,000 or more. The municipal state-aid street system shall be established, located, constructed, reconstructed, improved and maintained as public highways by such cities, villages and boroughs in such manner as shall be provided by law. The municipal state-aid street system as herein authorized shall not exceed 1,200 miles in extent, provided that said limitation of 1,200 miles may be increased or decreased by the legislature by law.

Highway user tax distribution fund. SEC. 5. There is hereby created a fund which shall be known as the highway user tax distribution fund. The highway user tax distribution fund shall be used solely for highway purposes as specified in this article. Said fund shall consist of the proceeds of any taxes authorized to be imposed by sections 9 and 10 of this article. After the deduction of collection costs as provided by law and the payment of refunds authorized by law, the net proceeds of such taxes shall be transferred to the following funds in the following proportions: 62 percent to the trunk highway fund; 29 percent to the county state-aid highway fund; nine percent to the municipal state-aid street fund. After January 1, 1963, the legislature is authorized to provide by law that five percent of the net proceeds of the highway user tax distribution fund may be set aside and if so set aside shall be apportioned as provided by law to one or more of the three foregoing funds on such basis as the legislature may determine. After said five percent may have been so set aside the balance of the highway user tax distribution fund shall in all events be transferred to the trunk highway fund, the county state-aid highway fund, and the municipal state-aid street fund in accordance with the percentages hereinbefore set forth. No change in the apportionment of the proceeds so set aside shall be made within six years of the commencement of the year in which the last previous change occurred.

Trunk highway fund. SEC. 6. There is hereby created a trunk highway fund which shall be used solely for the purposes specified in section 2 of this article and the payment of principal and interest of any bonds which may be issued under the authority of section 12 of this article and any bonds issued for trunk highway purposes under the constitution prior to July 1, 1957. All payments of principal and interest on any such bonds issued shall be a first charge on moneys coming into this fund during the year in which such principal or interest is payable. The fund created by this section shall also be used for the carrying on of work undertaken and the discharge of obligations incurred payable out of or chargeable to the trunk highway fund or the trunk highway sinking fund constituted and established by the constitution prior to July 1, 1957, and all moneys in said funds on the effective date of this article are hereby transferred to the fund created by this section.

County state-aid highway fund. SEC. 7. There is hereby created a county state-aid highway fund. Said fund shall, in addition to the share of the highway user tax distribution fund transferred to it by section 5, receive and include all moneys accruing from the income derived from investments in the internal improvement land fund. All moneys in the state road and bridge fund as constituted and established by the constitution prior to July 1, 1957, are hereby transferred on the effective date of this article to the fund created by this section. To render aid for highway purposes the county state-aid highway fund shall be apportioned among the counties as provided by law. Except as provided herein, the funds apportioned shall be used by the counties as provided by law for aid in the establishment, location, construction, reconstruction, improvement and maintenance of county state-aid highways. The legislature may authorize the counties, as provided by law to use a part of said funds so apportioned to them to render aid in the establishment, location, construction, reconstruction, improvement and maintenance of other county highways, township roads, municipal streets, and any other public highways, including but not limited to trunk highways and municipal state-aid streets within the respective counties.

Municipal state-aid street fund. SEC. 8. There is hereby created a municipal state-aid street fund. To render aid for highway purposes the municipal state-aid street fund shall be apportioned as provided by law among the cities, villages and boroughs having a population of 5,000 or more. Except as provided herein, the funds apportioned shall be used by such cities, villages and boroughs as provided by law for aid in the establishment, location, construction, reconstruction, improvement and maintenance of municipal state-aid streets. The legislature may authorize such cities, villages and boroughs, as provided by law, to use a part of said funds so apportioned to them to render aid in the establishment, location, construction, reconstruction, improvement and maintenance of other municipal streets and any other public streets, including but not limited to trunk highways within such cities, villages and boroughs and county state-aid highways within the counties wherein such cities, villages and boroughs are located.

Taxation of motor vehicles. SEC. 9. The legislature is hereby authorized to provide by law for the taxation of motor vehicles using the public streets and highways of this state on a more onerous basis than other personal property; provided, however, that any such tax on motor vehicles shall be in lieu of all other taxes thereon, except wheelage taxes imposed by political subdivisions solely for highway purposes and except that the legislature may impose such tax upon motor vehicles of companies paying taxes under gross earnings system of taxation and upon the right to use such vehicles upon the public highways notwithstanding the fact that earnings from such vehicles may be included in the earnings of such companies upon which such gross earnings taxes are computed. Any such law may, in the discretion of the legislature, provide for the exemption from taxation of any motor vehicle owned by a non-resident of the state but properly licensed in another state, and transiently or temporarily using the streets and highways of the state. The proceeds of such tax shall be paid into highway user tax distribution fund.

Taxation of motor fuel. SEC. 10. The state may levy an excise tax upon any substance, material, fluid, force or other means or instrumentality, or the business of dealing in, selling or producing any or all thereof, used or useful,

in producing or generating power for propelling motor or other vehicles used on the public highways of this state. The proceeds of such tax shall be paid into the highway user tax distribution fund.

Participation of political subdivisions in trunk highway work. SEC. 11. The legislature may authorize any political subdivision, upon such terms, conditions and in such manner as shall be provided by law, to aid or lend aid in the establishment, location, construction, reconstruction, improvement and maintenance of trunk highways within their respective boundaries. The enumeration as in this section contained of the power of the legislature to authorize political subdivisions to participate in trunk highway work shall never operate or be construed so as to limit, prejudice or curtail in any degree or manner whatsoever any power or authority now vested in the legislature concerning or relating to any other public highways.

Bonds. SEC. 12. The legislature may provide by law for the issue and sale of the bonds of the state in such amount as may be necessary to carry out the provisions of section 2 of this article; provided, however, that the total amount of such bonds issued and unpaid shall not at any time exceed \$150,000,000, par value. The proceeds of the sale of such bonds shall be paid into the trunk highway fund. Any bonds so issued and sold shall mature serially over a term not exceeding 20 years. They shall not be sold for less than par and accrued interest and shall not bear interest at a greater rate than five percent per annum. In case the trunk highway fund shall not be adequate to meet the payment of the principal and interest of the bonds authorized by the legislature as hereinbefore provided, the legislature may provide by law for the taxation of all taxable property of the state in an amount sufficient to meet the deficiency, or it may, in its discretion, appropriate to such fund moneys in the state treasury not otherwise appropriated.

Supremacy; repeal of inconsistent provisions. SEC. 13. Article XVI and Article IX, section 16, are hereby superseded in their entirety; and any and all provisions of the constitution of the State of Minnesota inconsistent herewith are repealed so far but only so far as the same prohibit or limit the power of the legislature to enact laws authorizing or permitting the doing of the things hereinbefore authorized.

Effective date. SEC. 14. This article shall take effect on the first day of July, 1937.

¹Adopted November 6, 1936. Revised article on public highways.

ARTICLE XVII

Forest Fires; Prevention, Abatement

SECTION 1. The state and (or) any of its political subdivisions, if and whenever authorized by the legislature, may contract debts and pledge the public credit for and engage in any work reasonably tending to prevent or abate forest fires, including the compulsory clearing and improvement of wild lands (whether belonging to the public or privately owned) and the assessment against such lands of the value of all benefits so conferred and the payment of damages so sustained in excess of such benefits.

SEC. 2. Any and all provisions of the constitution of the State of Minnesota inconsistent with the provisions of this article, are hereby repealed, so far, but only so far, as the same prohibit or limit the power of the legislature to enact laws authorizing or permitting the do-

ing of the things hereinbefore authorized.

¹Adopted November 4, 1924.

ARTICLE XVIII

Forestation and Reforestation

SECTION 1. Laws may be enacted for the purpose of encouraging and promoting forestation and reforestation of lands in this state, whether owned by private persons or the public, including the fixing in advance of a definite and limited annual tax on such lands for a term of years and a yield tax at or after the end of such term upon the timber and other forest products so grown, but the taxation of mineral deposits shall not be affected by this amendment.

SEC. 2. Any and all provisions of the constitution of the State of Minnesota, inconsistent with the provisions of this article, are hereby repealed, so far, but only so far, as the same prohibit or limit the power of the legislature to enact laws authorizing or permitting the doing of the things hereinbefore authorized.

¹Adopted November 2, 1926.

ARTICLE XIX

Aeronautics

SECTION 1. The state may construct, improve, maintain, and operate and may assist counties, cities, towns, villages, boroughs, and public corporations in constructing, improving, maintaining, and operating airports and other air navigation facilities.

SEC. 2. For the purpose of carrying on or assisting in carrying on such work it may expend monies, including such monies as the legislature may see fit to appropriate, may incur debts, and may issue and negotiate bonds to provide money therefor. The provisions of Section 5 of Article 9 of the Constitution shall not apply to the provisions of this section, and the purposes for which the credit of the state may be given or loaned as herein provided are declared to be public purposes.

SEC. 3. The state may levy a state excise tax upon any fluid or other means or instrumentalities, or the business of dealing in, selling, or producing any or all thereof, used in producing or generating power for propelling aircraft of any kind now known or hereafter invented, or for propelling or operating motor or other vehicles, or other equipment used for airport purposes and not used on the public highways of this state.

SEC. 4. The legislature is hereby authorized to provide, by law, for the taxation of aircraft using the air space overlying the State of Minnesota and the airports thereof, including any contrivance, now known or hereafter invented, used or designed for navigation of or flight in the air, on a more onerous basis than other personal property; provided, however, that any such tax on aircraft shall be in lieu of all other taxation thereon, and except that the legislature may impose such tax upon aircraft of companies paying taxes under any gross earnings system of taxation, and upon the right to use such aircraft in the air space overlying the State of Minnesota and upon the airports thereof, notwithstanding the fact that earnings from such aircraft may be included in the earnings of such companies upon which such gross earnings taxes are computed. Any such law may, in the discretion of the legislature, provide for the exemption from taxation of any aircraft owned by a non-resident of the state and transiently or temporarily using the air space overlying the State of Minnesota or the airports thereof.

SEC. 5. Any and all provisions of the Constitution of the State of Minnesota inconsistent with the provisions of this article are hereby repealed, so far, but only so far, as the same prohibit or limit the power of the legislature to enact laws authorizing or permitting the doing of the things hereinbefore authorized.

¹Adopted November 7, 1944.

ARTICLE XX Veterans Bonus

SECTION 1. The State may at any time pay an adjusted compensation to persons who have served in the Armed Forces of the United States during the period from and including September 16, 1940, through December 30, 1946; may levy taxes and appropriate monies for such purpose; and if and whenever authorized, and in such amounts and on such terms as may be fixed by the Legislature, may expend monies, may contract debts, may issue and negotiate bonds or certificates of indebtedness, or both, and may pledge the public credit, to provide money therefor. The provisions of section 5 of Article 9 of the Constitution shall not apply to the provisions of this section, and the purposes for which the credit of the State may be given or loaned as herein provided are declared to be public purposes.

SEC. 2. Any and all provisions of the Constitution of the State of Minnesota inconsistent with the provisions of this article are hereby repealed, so far, but only so far, as the same prohibit or limit the power of the Legislature to enact laws authorizing or permitting the doing of the things hereinbefore authorized.

¹Adopted November 2, 1948.

ARTICLE XXI Taconite Taxation

SECTION 1. Notwithstanding any other provision of this constitution, Laws of Minnesota 1963, Chapter 81, relating to the taxation of taconite and semi-taconite, and facilities for the mining, production and beneficiation thereof shall not be repealed, modified or amended, nor shall any laws in conflict therewith be valid, for a period of 25 years after the adoption of this amendment; and laws may be enacted, fixing or limiting for a period of not more than 25 years but not extending beyond the year 1990, the tax to be imposed upon persons or corporations engaged in (1) the mining, production or beneficiation of copper, (2) in the mining, production or beneficiation of copper-nickel, or (3) in the mining, production or beneficiation of nickel. Taxes imposed upon the mining or quarrying of taconite or semi-taconite and upon the production of iron ore concentrates therefrom, which are in lieu of a tax on real or personal property, shall not be considered to be occupation, royalty, or excise taxes within the meaning of this amendment.

¹Adopted Nov. 3, 1964. Laws of Minnesota for 1963, Chapter 81, (to be coded as Minnesota Statutes 1965, Section 298.40), referred to in Article XXI, provides:

SECTION 1. The combined occupation, royalty, and excise taxes imposed upon or required to be paid with respect to the mining, production, or beneficiation of taconite or semi-taconite by any person or corporation engaged in such mining, production, or beneficiation, shall not be increased so as to exceed the greater of (a) the amount which would be payable if such taxes were computed under the laws in existence as of July 1, 1963, or (b) the amount which would be payable if such person or corporation were taxed with respect to such mining, production, or beneficiation un-

der the income, franchise, and excise tax laws generally applicable to manufacturing corporations transacting business within the state, as such laws may be enacted or amended from time to time, except that for the purpose of the computation under this clause (b), (1) income shall be apportioned to Minnesota in the manner which may be otherwise specified by law; (2) operating losses shall be carried forward from one taxable year to another only to the extent which may be otherwise permitted by law; and (3) the market value of the taconite or semi-taconite, or the beneficiated product thereof, at the point where the beneficiation processes within this state are completed may be treated by law as gross receipts for the purpose of determining gross income from the business of mining, producing, or beneficiating taconite or semi-taconite, provided that if such market value is so used, to the extent that federal income taxes are deductible in computing taxes of manufacturing corporations generally, deductions shall be computed and allowed as if such taxes had been computed, assessed, and paid under the federal income tax laws with the market value of the taconite or semi-taconite or the beneficiated product thereof constituting the gross receipts for the purpose of determining gross income from the business of mining, producing, or beneficiating taconite or semi-taconite.

SEC. 2. Taxes imposed upon the mining or quarrying of taconite or semi-taconite and upon the production of iron ore concentrates therefrom, which are in lieu of a tax on real or personal property, shall not be considered to be occupation, royalty, or excise taxes within the meaning of this act.

SEC. 3. For the purpose of this act "taconite" and "semi-taconite" shall have the meaning given to them by laws in existence at the time of the adoption of this act.

SCHEDULE

Territorial laws valid in change to State organization. SECTION 1. That no inconvenience may arise by reason of a change from a territorial to a permanent state government, it is declared that all rights, actions, prosecutions, judgments, claims and contracts, as well of individuals as of bodies corporate, shall continue as if no change had taken place; and all process which may be issued under the authority of the Territory of Minnesota previous to its admission into the Union of the United States shall be as valid as if issued in the name of the State.

Territorial laws not repugnant to constitution to be in force. SEC. 2. All laws now in force in the Territory of Minnesota not repugnant to this Constitution shall remain in force until they expire by their own limitation, or be altered or repealed by the legislature, or be altered or repealed by the legislature.

SEC. 3. All fines, penalties or forfeitures accruing to the Territory of Minnesota shall lure to the State.

Civil rights under territorial government secured in the change to State government. SEC. 4. All recognizances heretofore taken, or which may be taken before the change from a territorial to a permanent state government shall remain valid, and shall pass to and may be prosecuted in the name of the State; and all bonds executed to the governor of the Territory, or to any other officer or court in his or their official capacity, shall pass to the governor or state authority and their successors in office, for the uses therein respectively expressed, and may be sued for and recovered accordingly and all the estate of property, real, personal or mixed, and all judgments, bonds,

specialties, choses in action, and claims and debts of whatsoever description, of the Territory of Minnesota shall inure to and vest in the State of Minnesota, and may be sued for and recovered in the same manner and to the same extent by the State of Minnesota as the same could have been by the Territory of Minnesota. All criminal prosecutions and penal actions which may have arisen, or which may arise before the change from a territorial to a state government, and which shall then be pending, shall be prosecuted to judgment and execution in the name of the State. All offenses committed against the laws of the Territory of Minnesota, before the change from a territorial to a state government, and which shall not be prosecuted before such change, may be prosecuted in the name and by the authority of the State of Minnesota with like effect as though such change had not taken place, and all penalties incurred shall remain the same as if this Constitution had not been adopted. All actions at law and suits in equity which may be pending in any of the courts of the Territory of Minnesota, at the time of a change from a territorial to a state government, may be continued and transferred to any court of the State which shall have jurisdiction of the subject matter thereof.

Territorial officers continued until superseded. SEC. 5. All territorial officers, civil or military, now holding their offices under the authority of the United States, or of the Territory of Minnesota shall continue to hold and exercise their respective offices until they shall be superseded by the authority of the State.

First session of State legislature. SEC. 6. The first session of the legislature of the State of Minnesota shall commence on the first Wednesday of December next, and shall be held at the capitol, in the city of St. Paul.

SEC. 7. The laws regulating the election and qualification of all district, county and precinct officers shall continue, and be in force until the legislature shall otherwise provide by law.

Constitution submitted to a vote of the people. SEC. 8. The president of this convention shall, immediately after the adjournment thereof, cause this Constitution to be deposited in the office of the governor of the Territory; and if, after the submission of the same to a vote of the people, as hereinafter provided, it shall appear that it has been adopted by a vote of the people of the State, then the governor shall forward a certified copy of the same, together with an abstract of the votes polled for and against the said Constitution, to the president of the United States, to be by him laid before the Congress of the United States.

Representation to congress. SEC. 9. For the purposes of the first election, the State shall constitute one district, and shall elect three members to the House of Representatives of the United States.

First apportionment into legislative districts. SEC. 10. For the purpose of the first election for members of the State Senate and House of Representatives, the State shall be divided into senatorial and representative districts, as follows, viz.: First district, Washington county; Second district, Ramsey county; Third district, Dakota county; Fourth district, so much of Hennepin county as lies west of the Mississippi; Fifth district, Rice county; Sixth district, Goodhue county; Seventh district, Scott county; Eighth district, Olmsted county; Ninth district, Fillmore county; Tenth district, Houston county; Eleventh district, Winona county; Twelfth district, Wabasha county; Thirteenth district, Mower and Dodge counties; Fourteenth district, Freeborn and Faribault counties; Fifteenth district, Steele and Waseca

counties; Sixteenth district, Blue Earth and Le Sueur counties; Seventeenth district, Nicollet and Brown counties; Eighteenth district, Sibley, Renville and McLeod counties; Nineteenth district, Carver and Wright counties; Twentieth district, Benton, Stearns and Meeker counties; Twenty-first district, Morrison, Crow Wing and Mille Lacs counties; Twenty-second district, Cass, Pembina and Todd counties; Twenty-third district, so much of Hennepin county as lies east of the Mississippi; Twenty-fourth district, Sherburne, Anoka and Manomin counties; Twenty-fifth district, Chisago, Pine and Isanti counties; Twenty-sixth district, Buchanan, Carlton, St. Louis, Lake and Itasca counties.

SEC. 11. The counties of Brown, Stearns, Todd, Cass, Pembina and Renville, as applied in the preceding section, shall not be deemed to include any territory west of the State line, but shall be deemed to include all counties and parts of counties east of said line as were created out of the territory of either, at the last session of the legislature.

Apportionment of members. SEC. 12. The senators and representatives at the first election shall be apportioned among the several senatorial and representative districts as follows, to-wit:

1st district	2 Senators	3 Representatives
2nd district	3 Senators	6 Representatives
3rd district	2 Senators	5 Representatives
4th district	2 Senators	4 Representatives
5th district	2 Senators	3 Representatives
6th district	1 Senator	4 Representatives
7th district	1 Senator	3 Representatives
8th district	2 Senators	4 Representatives
9th district	2 Senators	6 Representatives
10th district	2 Senators	3 Representatives
11th district	2 Senators	4 Representatives
12th district	1 Senator	3 Representatives
13th district	2 Senators	3 Representatives
14th district	1 Senator	3 Representatives
15th district	1 Senator	4 Representatives
16th district	1 Senator	3 Representatives
17th district	1 Senator	3 Representatives
18th district	1 Senator	3 Representatives
19th district	1 Senator	3 Representatives
20th district	1 Senator	3 Representatives
21st district	1 Senator	1 Representative
22nd district	1 Senator	1 Representative
23rd district	1 Senator	2 Representatives
24th district	1 Senator	1 Representative
25th district	1 Senator	1 Representative
26th district	1 Senator	1 Representative

37

80

SEC. 13. The returns from the Twenty-second district shall be made to and canvassed by the judges of election at the precinct of Otter Tail city.

Judicial districts. SEC. 14. Until the legislature shall otherwise provide, the State shall be divided into judicial districts as follows, viz.:

The counties of Washington, Chisago, Manomin, Anoka, Isanti, Pine, Buchanan, Carlton, St. Louis and Lake shall constitute the First judicial district.

The county of Ramsey shall constitute the Second judicial district.

The counties of Houston, Winona, Fillmore, Olmstead and Wabasha shall constitute the Third judicial district.

The counties of Hennepin, Carver, Wright, Meeker, Sherburne, Benton, Stearns, Morrison, Crow Wing, Mille Lacs, Itasca, Pembina, Todd and Cass shall constitute the Fourth judicial district.

The counties of Dakota, Goodhue, Scott, Rice, Steele, Waseca, Dodge, Mower and Freeborn shall constitute the Fifth judicial district.

The counties of Le Sueur, Sibley, Nicollet, Blue Earth, Faribault, McLeod, Renville,

Brown and all other counties in the State not included within the other districts, shall constitute the Sixth judicial district.

SEC. 15. Each of the foregoing enumerated judicial districts may, at the first election, elect one prosecuting attorney for the district.

First State election. SEC. 16. Upon the second Tuesday, the thirteenth day of October, 1857, an election shall be held for members of the House of Representatives of the United States, governor, lieutenant governor, supreme and district judges, members of the legislature, and all other officers designated in this Constitution, and also for submission of this Constitution to the people, for their adoption or rejection.

Voters at the first election. SEC. 17. Upon the day so designated as aforesaid every free white male inhabitant over the age of twenty-one years, who shall have resided within the limits of the State for ten days previous to the day of said election, may vote for all officers to be elected under this Constitution at such election, and also for or against the adoption of this Constitution.

Vote on the constitution. SEC. 18. In voting for or against the adoption of this Constitution, the words "For Constitution," or "Against Constitution," may be written or printed on the ticket of each voter, but no voter shall vote for or against the Constitution, on a separate ballot from that cast by him for officers to be elected at said election under this Constitution; and if upon the canvass of the vote so polled it shall appear that there was a greater number of votes polled for than against said Constitution, then this Constitution shall be deemed to be adopted as the Constitution of the State of Minnesota, and all the provisions and obligations of this Constitution, and of the schedule thereunto attached, shall thereafter be valid to all intents and purposes as the Constitution of said State.

Election—how conducted. SEC. 19. At said election the polls shall be opened, the election held, returns made, and certificates issued, in all respects as provided by law for opening,

closing and conducting elections and making returns of the same, except as hereinbefore specified, and excepting also that polls may be opened and elections held at any point or points in any of the counties where precincts may be established as provided by law, ten days previous to the day of election, not less than ten miles from the place of voting in any established precinct.

Returns of election. SEC. 20. It shall be the duty of the judges and clerks of election, in addition to the returns required by law for each precinct, to forward to the secretary of the Territory, by mail, immediately after the close of the election, a certified copy of the poll book containing the name of each person who has voted in the precinct and the number of votes polled for and against the adoption of this Constitution.

Canvassing returns. SEC. 21. The returns of said election for and against this Constitution, and for all state officers and members of the House of Representatives of the United States, shall be made, and certificates issued in the manner now prescribed by law for returning votes given for delegates to Congress; and the returns for all district officers, judicial, legislative or otherwise, shall be made to the register of deeds of the senior county in each district, in the manner prescribed by law, except as otherwise provided. The returns for all officers elected at large shall be canvassed by the governor of the Territory, assisted by Joseph R. Brown and Thomas J. Galbraith, at the time designated by law for canvassing the vote for delegates to Congress.

SEC. 22. If, upon canvassing the votes for and against the adoption of this Constitution, it shall appear that there has been polled a greater number of votes against than for it, then no certificate of election shall be issued for any State or district officer provided for in this Constitution, and no state organization shall have validity within the limits of the Territory, until otherwise provided for and until a Constitution for a State government shall have been adopted by the people.

CONGRESSIONAL ACT OF ADMISSION

Acceptance by Congress is the final act in the process of being admitted as a state. A bill for the admission of Minnesota into the Union was submitted to Congress in December of 1857.

The bill for admission encountered several obstacles. The Minnesota bill was coupled with the bill for the admission of Kansas. It was customary to admit states in pairs—a state which permitted slavery would be linked with a state which prohibited slavery. This served to preserve the balance of power in Congress. Minnesota was to be a free state, Kansas a slave state. The proposal to admit Kansas as a slave state was being made under its fraudulent Lecompton constitution. The fraud in the adoption of the Kansas constitution was so glaring that admission under it was abandoned. This delayed the Minnesota bill for several months. Minnesota's bill also met with general opposition from congressmen from southern slave states.



On May 11, 1858, the bill for the admission of Minnesota was passed by Congress and approved by President James Buchanan. However, word of its passage did not reach St. Paul until almost two weeks later. Minnesota had no telegraph lines or railroads, so a telegram was sent to Prairie du Chien, Wisconsin, and carried up the Mississippi River to St. Paul by steamboat. On May 24, 1858, the state officers took their oaths of office and Minnesota's state government began to function.

This ended the long trek toward statehood, which had seen the area of the state of Minnesota under four nations—France, Spain, Great Britain and the United States, and under nine territories—Northwest, Indiana, Illinois, Michigan, Wisconsin, Louisiana, Missouri, Iowa and Minnesota.

ACT OF ADMISSION INTO THE UNION

**An Act for the admission of Minnesota into the Union
[Passed May 11, 1858]**

WHEREAS, An act of Congress was passed February twenty-sixth, eighteen hundred and fifty-seven, entitled "An Act to authorize the people of the Territory of Minnesota to form a constitution and state government preparatory to their admission into the Union on an equal footing with the original states"; and, whereas, the people of said Territory did, on the twenty-ninth day of August, eighteen hundred and fifty-seven, by delegates elected for that purpose, form for themselves a constitution and state government, which is republican in form, and was ratified and adopted by the people at an election held on the thirteenth day of October, eighteen hundred and fifty-seven, for that purpose; therefore,

Be it enacted by the Senate and House of Representatives of the United States of America, in Congress assembled, That the State of Minnesota shall be one, and is hereby declared to be one, of the United States of America, and admitted into the Union on an equal footing with the original states in all respects whatever.

SEC. 2. And be it further enacted, That said State shall be entitled to two representatives in Congress, until the next apportionment of representatives among the several states.

SEC. 3. And be it further enacted, That from and after the admission of the State of

Minnesota, as hereinbefore provided, all the laws of the United States which are not locally inapplicable shall have the same force and effect within that State as in other States of the Union; and the said State is hereby constituted a judicial district of the United States, within which a district court, with like powers and jurisdiction as the district court of the United States for the district of Iowa, shall be established; the judge, attorney and marshal of the United States of the said district of Minnesota shall reside within the same, and shall be entitled to the same compensation as the judge, attorney and marshal of the district of Iowa; and in all cases of appeal or writ of error heretofore prosecuted and now pending in the supreme court of the United States, upon any record from the supreme court of Minnesota Territory, the mandate of execution or order of further proceedings shall be directed by the supreme court of the United States to the district court of the United States for the district of Minnesota, or to the supreme court of the State of Minnesota, as the nature of such appeal or writ of error may require; and each of those courts shall be the successor of the supreme court of Minnesota Territory, as to all such cases, with full power to hear and determine the same, and to award mesne or final process therein.

Chapter XI

Elections

Contents

Election Calendar 1972	450
Officials to be Elected 1972	451
Proposed Constitutional Amendments 1972	452
Vote for Governor Since 1857	453
Primary Election Returns 1970	
U.S. Representative, U.S. Senate, State Officers	456
State Legislature	467
General Election Returns 1970	
U.S. Representative Constitutional Amendment, U.S. Senate, State Officers	480
District Court Judges	490
State Legislature (with percentage of vote)	493
Percentage of Vote for Statewide Offices	505
Vote for President since 1860	508
Precinct Vote for Statewide Offices	509

ELECTION CALENDAR — 1972

February 22 (Tuesday) Uniform Precinct Party Caucus Day
July 5 (Wednesday) First Filing Day—Filings Open for Candidates
July 18 (Tuesday) Last Filing Day—Filings Close at 5:00 P.M.
July 24 (Monday) Last Day to Withdraw from Primary—5:00 P.M.
August 22 (Tuesday) Last Day to Register before Primary
September 12 (Tuesday) STATE PRIMARY ELECTION
September 26 (Tuesday) State Canvassing Board for Primary
October 3 (Tuesday) Last Day to Withdraw from General Election
October 17 (Tuesday) Last Day to Register before General Election
November 7 (Tuesday) STATE GENERAL ELECTION
November 21 (Tuesday) State Canvassing Board for General Election
December 1 (Friday) Certifications of Elections—Election Certificates Issued.

Filing Dates for Financial Statements

- *September 4** First financial statements by candidates, personal campaign committee and party committee due
- *September 22** Second financial statement by candidate, personal campaign committee and party committee due
- †October 12** Financial statement by political and volunteer committees due
- *October 30** Third financial statement by candidate, personal campaign committee and party committee due
- *November 17** Fourth and final financial statement by candidate, committee and party committee due
- †December 7** Financial statement by political and volunteer committees due

***Candidates and personal campaign committees file with filing officer.**

State and congressional party committees file with Secretary of State.

Party committee for a legislative district files with filing officer for the senator or representative of the district.

Other party committees file with the county auditor of the county where operative.

†Political and volunteer committees other than noted under * file according to M.S. 211.20, subd. 3. Supporting a federal or statewide office, file with the filing officer of the candidate. Supporting a candidate for legislative, judicial district, or county office with the county auditor where the committee has its headquarters. For or against a constitutional amendment file with the Secretary of State.

OFFICIALS TO BE ELECTED — 1972

Federal — Executive

(Elected with Political Party Designation)

Officials to be Elected: Ten Presidential Electors.

Where to File: Candidates for Presidential Elector are not required to file affidavits of candidacy. They are selected and nominated by delegate conventions of the major political parties in the state. Candidates of other political parties are nominated by petition, which must be filed with the Secretary of State, Room 180, State Office Building, St. Paul.

Filing Fee: None.

Federal — Congressional

(Elected with Political Party Designation)

Officials to be Elected: One U.S. Senator; eight U.S. Representatives.

Where to File: For U.S. Senator and U.S. Representative from the first, second, fifth, sixth, seventh and eighth districts, with the Secretary of State, Room 180, State Office Building, St. Paul.

For U.S. Representative from the third district, with the County Auditor of Hennepin County. For U.S. Representative from the fourth district, with the County Auditor of Ramsey County.

Filing Fees: U.S. Senator—\$150; U.S. Representative—\$100.

State — Executive

(Elected with Political Party Designation)

Officials to be Elected: One Public Service Commissioner.

Where to File: Secretary of State, Room 180, State Office Building, St. Paul.

Filing Fee: \$100.

State — Judicial

(Elected with Political Party Designation)

SUPREME COURT

Each justice of the supreme court is deemed to hold a separate non-partisan office. Therefore, any person who wished to file for justice of the supreme court must specify in his affidavit of candidacy the particular justice whose office he seeks. This is known as the "alley system."

Officials to be Elected: Three associate justices — for the office to which Martin A. Nelson was elected. For the office to which C. Donald Peterson was elected. For the office to which Fallon Kelly was appointed.

DISTRICT COURT

Each judge of the district court is also deemed to hold a separate non-partisan office. Any person wishing to file for judge of district court must specify in his affidavit of candidacy the office of the particular judge for which he is a candidate.

District Court Judges to be Elected:

First District: Two judges—for the office to which Arlo E. Haering was elected for the regular term; for the office to which Lawrence L. Lenertz was appointed.

Second District: Five judges—for the office to which John W. Graff was elected for the regular term; for the office to which David E. Marsden was elected for the regular term; for the office to which Hyam Segell

Third District: None

Fifth District: None.

Seventh District: None.

Tenth District: None.

Filing Fee: \$100.

(Elected without Political Party Designation)

Filing Fee: \$20.

(Elected without Political Party Designation)

Filing Fee: \$20.

"Shall Article IV of the Minnesota Constitution be amended to alter the

manner of determining the length of legislative sessions, permitting variations in the times for meetings of the legislature?

Yes _____
No _____

SECOND: Judicial Reform Proposals.*

"Shall Article VI of the Constitution of the State of Minnesota be amended to provide for the organization and conduct of the judicial power of the state, authorizing the discipline and removal of judges, permitting the legislature to provide for the assumption of the jurisdiction of the probate court, and providing for the appointment of the clerk of district court?

Yes _____
No _____

THIRD: Changing Duties of Lieutenant Governor.*

"Shall the Minnesota Constitution be amended in relation to the office of lieutenant governor, providing for his joint election with the governor, removing his duty to preside over the senate, and allowing his compensation to be set by law?

Yes _____
No _____

FOURTH: Vietnam Veterans Bonus.*

"Shall the Minnesota Constitution be amended to permit the payment of bonuses to veterans serving during the period of the Vietnam conflict and the levying of taxes for that purpose?

Yes _____
No _____

VOTE FOR GOVERNOR SINCE 1857

1857		1873	
Henry H. Sibley, D.....	17,790	C. K. Davis, R.....	40,741
Alexander Ramsey, R.....	17,550	A. Barton, D.....	38,245
	35,340	S. Mayall, Pro.....	1,036
			77,022
1859		1875	
Alexander Ramsey, R.....	21,335	J. S. Pillsbury, R.....	45,073
George L. Becker, D.....	17,582	D. L. Buell, D.....	35,275
	38,917	R. F. Humiston, Pro.....	1,669
			84,017
1861		1877	
Alexander Ramsey, R.....	16,274	J. S. Pillsbury, R.....	57,071
E. O. Hamblin, D.....	10,448	W. L. Banning, D.....	39,147
	26,722	Wm. Melgher, Greenback.....	2,396
			98,614
1863		1879	
Stephen Miller, R.....	19,628	J. S. Pillsbury, R.....	57,524
H. T. Welles, D.....	12,739	Edmund Rice, D.....	41,524
	32,367		99,048
1865		1881	
W. R. Marshall, R.....	17,318	L. F. Hubbard, R.....	65,025
H. M. Rice, D.....	13,842	R. W. Johnson, D.....	37,168
	31,160		102,193
1867		1883	
W. R. Marshall, R.....	34,874	L. F. Hubbard, R.....	72,462
C. E. Flandrau, D.....	29,502	A. Biermann, D.....	58,251
	64,376		130,713
1869		1886	
Horace Austin, R.....	27,348	A. R. McGill, R.....	107,064
George L. Otis, D.....	25,401	A. A. Ames, D.....	104,464
Daniel Cobb, Pro.....	1,764	James E. Childs, Pro.....	9,030
	54,513		220,558
1871			
Horace Austin, R.....	46,950		
Winthrop C. D.	30,376		
S. Mayall, Pro.....	,846		
	78,172		

*Unofficial titles.

1888		1910	
W. R. Merriam, R.....	134,355	Adolph O. Eberhart, R.....	164,185
Eugene M. Wilson, D.....	110,251	Jamse Gray, D.....	103,779
Hugh Harrison, Pro.....	17,026	J. F. Helberg, Pro.....	8,960
	261,632	George E. Barrett, P. O.....	11,173
		C. W. Brandborg, Soc.-L.....	6,510
1890			295,627
W. R. Merriam, R.....	88,111	1912	
Thomas Wilson, D.....	85,844	Adolph O. Eberhart, R.....	129,688
Sidney M. Owen, Alliance.....	58,513	Peter M. Ringdahl, D.....	99,659
Jas. P. Pinkham, Pro.....	8,424	David Morgan, P. O.....	25,769
	240,892	E. E. Lobeck, Pro.....	29,876
		P. V. Collins, Prog.....	33,455
1892			318,447
Knute Nelson, R.....	109,220	1914	
Daniel W. Lawler, D.....	94,600	William E. Lee, R.....	143,730
Ignatius Donnelly, Peo.....	39,862	Winfield S. Hammond, D.....	156,304
William J. Dean, Pro.....	12,239	Tom J. Lewis, Soc.....	17,225
	255,921	W. G. Calderwood, Pro.....	18,582
1894		Hugh T. Halbert, Prog.....	3,553
Knute Nelson, R.....	147,943	Herbert Johnson, Ind. Lab.....	3,861
George L. Becker, D.....	53,584		343,255
Sidney M. Owen, Peo.....	87,890	1916	
Hans S. Hilleboe, Pro.....	6,832	J. A. A. Burnquist, R.....	245,841
	296,249	Thomas P. Dwyer, D.....	93,112
1896		J. O. Bentall, Soc.....	26,306
David M. Clough, R.....	165,806	Thomas J. Anderson, Pro.....	19,884
John Lind, Dem.-Peo.....	162,254	John P. Johnson, Ind. Lab.....	5,476
Wm. J. Dean, Pro.....	5,154		390,619
A. A. Ames, Ind.....	2,890	1918	
W. B. Hammond, Soc.....	1,125	J. A. A. Burnquist, R.....	166,515
	337,229	Fred E. Wheaton, D.....	76,793
1898		L. P. Berot, S.....	7,794
William H. Eustis, R.....	111,796	Olaf O. Stageberg, Nat.....	6,648
John Lind, Dem.-Peo.....	131,980	David H. Evans, F.-L.....	111,948
Geo. W. Higgins, Pro.....	5,299		369,698
W. B. Hammond, Soc.....	1,685	1920	
L. C. Long, Midroad P.....	1,802	J. A. O. Preus, R.....	415,805
	252,562	Henrik Shipstead, F.-L.....	281,402
1900		L. C. Hodgson, D.....	81,293
Samuel R. Van Sant, R.....	152,905	Peter J. Sampson, Soc.....	5,124
John Lind, Dem.-Peo.....	150,651		783,624
Bert B. Haugan, Pro.....	5,430	1922	
S. M. Fairchild, Mid. P.....	763	J. A. O. Preus, R.....	309,756
Thos. H. Lucas, So.-Dem.....	3,546	Magnus Johnson, F.-L.....	296,479
Edward Kriz, Soc.-Lab.....	886	Edward Indrehus, D.....	79,903
	314,181		685,138
1902		1924	
Samuel R. Van Sant, R.....	155,849	Theodore Christianson, R.....	406,692
Leonard A. Rosing, D.....	99,362	Floyd B. Olson, F.-L.....	366,029
Thomas J. Meighen, Peo.....	4,821	Carlos Avery, D.....	49,353
Chas. Scanlon, Pro.....	5,765	Oscar Anderson, Soc. Ind.....	3,876
Jay E. Nash, Soc.....	2,521	Michael Ferch, Ind. Prog.....	9,052
Thos. Van Lear, Soc.-L.....	2,570		835,002
	270,888	1926	
1904		Theodore Christianson, R.....	395,779
Robert C. Dunn, R.....	140,130	Magnus Johnson, F.-L.....	266,845
John A. Johnson, D.....	147,992	Alfred Jaques, D.....	36,008
Charles W. Dorsett, Pro.....	7,577		700,632
Jay E. Nash, Pub. Own.....	5,810	1928	
A. W. M. Anderson, S.-L.....	2,293	Theodore Christianson, R.....	549,857
	303,802	Ernest Lundeen, F.-L.....	227,193
1906		Andrew Nelson, D.....	213,734
A. L. Cole, R.....	96,162	Harris A. Brandbog, Indus.....	3,279
John A. Johnson, D.....	168,480	J. O. Bentall, Work. Com.....	5,760
Chas. W. Dorsett, Pro.....	7,223		999,823
O. E. Loftus, Pub. Own.....	4,646	1930	
	276,511	Ray P. Chase, R.....	289,528
1908		Floyd B. Olson, F.-L.....	473,154
Jacob F. Jacobson, R.....	147,997	Edward Indrehus, D.....	29,109
John A. Johnson, D.....	175,136	Karl Reeve, Com.....	5,594
Geo. D. Haggard, P.....	7,024		797,385
Beecher Moore, P. O.....	6,516		
Wm. W. Allen, Ind.....	593		
	337,266		

1932	
Earle Brown, R.....	334,081
Floyd B. Olson, F.-L.....	522,438
John E. Regan, D.....	169,859
William Schneiderman, Com.....	4,807
John P. Johnson, Ind.....	1,824

1,033,009

1934	
Floyd B. Olson, F.-L.....	468,812
Martin A. Nelson, R.....	396,359
John E. Regan, D.....	176,928
S. K. Davis, Com.....	4,334
A. C. Townley, Ind.....	4,454

1,050,887

1936	
Elmer A. Benson, F.-L.....	680,342
Martin A. Nelson, R.....	431,841
Earl Stewart, Ind.....	7,996

1,120,179

1938	
Elmer A. Benson, F.-L.....	387,263
Harold E. Stassen, R.....	678,839
Thomas Gallagher, D.....	65,875
John William Castle, Ind.....	899

1,132,876

1940	
Harold E. Stassen, R.....	654,686
Hjalmar Petersen, F.-L.....	459,609
Ed. Murphy, D.....	140,021
John William Castle, Ind.....	3,175

1,257,491

1942	
Harold E. Stassen, R.....	409,800
Hjalmar Peterson, F.-L.....	299,917
John D. Sullivan, D.....	75,151
Martin Mackie, Com.....	5,082
Harris A. Bandborg, Indust. Govt.....	4,278

794,228

1944	
Edward J. Thye, R.....	701,185
Byron G. Allen, D.-F.-L.....	430,132
Gerald M. ork, Indust. Govt.....	7,151

1,138,468

1946	
Luther W. Youngdahl, R.....	519,067
Harold H. Barker, D.-F.-L.....	349,563
Rudolph Gustafson, Indust. Govt.....	11,716

880,348

1948	
Luther W. Youngdahl, R.....	643,572
Charles L. Halsted, D.-F.-L.....	545,766
Rudolph Gustafson, Ind. Govt.....	6,598
Orville E. Olson, Progressive.....	14,950

1,210,886

1950	
Luther W. Youngdahl, R.....	635,800
Harry H. Peterson, D.-F.-L.....	400,637
Vernon G. Campbell, Indust. Govt.....	10,195

1,046,632

1952	
C. Elmer Anderson, R.....	785,125
Orville L. Freeman, D.-F.-L.....	624,480
Martin Fredrickson, S.L.P.....	5,227
Eldrid H. Bauers, I.G.....	4,037

1,418,869

1954	
C. Elmer Anderson, R.....	538,865
Orville L. Freeman, D.F.L.....	607,099
Ross Schellin, I.G.....	5,453

1,151,417

1956	
Orville L. Freeman, D.-F.-L.....	731,180
Ancher Nelson, R.....	685,196
Rudolph Gustafson, I.G.....	5,785

1,422,161

1958	
Orville L. Freeman, D.-F.-L.....	658,326
George MacKinnon, R.....	490,731
Arne Anderson, I.G.....	10,858

1,159,915

1960	
Orville L. Freeman, D.-F.-L.....	760,934
Elmer L. Anderson, R.....	783,813
Rudolph Gustafson, I.G.....	5,518

1,550,265

1962	
Karl F. Rolvaag, D.F.L.....	619,842
Elmer L. Andersen, R.....	619,751
William Braatz, I. G.....	7,234

1,246,827

1966	
Karl F. Rolvaag, D.F.L.....	607,943
Harold LeVander, Rep.....	680,593
Kenneth Sachs Ind. Gov.....	6,522

1,295,058

1970	
Wendell R. Anderson, D.F.L.....	737,921
Douglas M. Head, Republican.....	621,780
Karl Heck, Ind. Govt.....	4,781
Jack Kirkham, by write-in votes.....	961

1,365,443

RETURNS OF THE PRIMARY ELECTION IN STATE OF MINNESOTA

September 15, 1970

FOR REPRESENTATIVE IN CONGRESS

First District	Flia DFL	Lun- deen DFL	Moran DFL	Olson DFL	Quie Repub.
Dakota	1346	3503	2308	3901	6471
Dodge	87	473	168	443	1376
Fillmore	124	591	344	606	2572
Freeborn	142	729	451	800	2124
Goodhue	137	971	426	980	2028
Houston	124	471	337	776	2696
Mower	326	2128	1236	712	2671
Olmsted	480	2316	912	1870	7239
Rice	263	1264	699	1472	3762
Steele	131	564	431	907	2879
Wabasha	229	472	166	432	1223
Winona	338	1716	792	1558	3720
First Dist. Totals	3727	15198	8270	14457	39661

Second District	Adams DFL	Nelsen Republican
Blue Earth	2687	3603
Brown	1390	1828
Carver	1698	2059
Cottonwood	603	948
Faribault	1576	2708
Jackson	1136	1033
Le Sueur	2246	1608
McLeod	1354	2255
Martin	1328	2544
Murray	1093	1217
Nicollet	1674	1744
Nobles	1062	952
Pipestone	1337	1532
Rock	523	847
Scott	3369	1729
Sibley	735	1095
Waseca	969	1358
Watson	1184	1701
Second Dist. Totals	25964	30761

Third District	Rice DFL	Sorensen DFL	Frenzel Republican
Anoka	10232	3127	4419
Sub. Hennepin	30383	9250	25802
Third Dist. Totals	40615	12377	30221

Fourth District	Karth DFL	Longbehn DFL	Loes Republican
Ramsey	39675	2818	11822
Washington	6390	605	2573
Fourth Dist. Totals	46065	3423	14395

Fifth District	Fraser DFL	Greenstein DFL	Enroth Repub.	Koch Repub.
Hennepin— Totals	38112	13359	23742	1524

Sixth District	Montgomery DFL	Zwach Republican
Benton	2487	1758
Big Stone	993	518
Chippewa	1724	1308
Crow Wing	2529	2011
Kandiyohi	2672	1920
Lac Qui Parle	1619	1243
Lincoln	594	485
Lyon	2422	2182
Meeker	2356	1603
Mille Lacs	2091	1784
Morrison	4342	2547
Redwood	1170	2061
Renville	1908	1545
Sherburne	1282	971
Stearns	5646	4748
Stevens	831	483
Swift	1360	718
Wright	3089	1914
Yellow Medicine	No Returns	No Returns
Sixth Dist. Totals	39115	29799

Seventh District	Bergland DFL	Falk Republican	Langen Republican
Becker	2065	102	1402
Beltrami	1836	96	927
Cass	1602	130	1427
Clay	2002	98	1490
Clearwater	889	27	408
Douglas	2869	205	2562
Grant	873	16	509
Hubbard	1413	113	1346
Kittson	1350	31	774
Lake of the Woods	353	6	167
Mahnomen	513	15	152
Marshall	1642	55	799
Norman	1987	55	1040
Otter Tail	2357	177	2996
Pennington	698	23	294
Polk	3346	110	1869
Pope	1117	35	826
Red Lake	1088	22	321
Roseau	1178	26	752
Todd	2156	126	1996
Traverse	514	23	271
Wadena	1262	60	1226
Wilkin	671	15	572
Seventh Dist. Totals	38871	1566	24126

Eighth District	Blatnik DFL	Perko DFL	Reed Republican
Aitkin	2269	333	1112
Carlton	2947	399	723
Chisago	2045	353	1020
Cook	608	99	488
Isanti	1416	233	650
Itasca	6444	1299	2088
Kanabec	1244	235	814
Koochiching	1331	236	434
Lake	2522	416	565
Pine	2798	376	1226
St. Louis	33719	8269	8070
Eighth Dist. Totals	57343	12248	17190

PRIMARY ELECTION, MINNESOTA, SEPTEMBER 15, 1970

	Total Number of Persons Who Voted	U. S. SENATOR DFL			GOV. DFL	LIEUT.-GOVERNOR DFL			SECRETARY OF STATE DFL					
		Total Ballots DEMOCRATIC- FARMER-LABOR	EARL D. CRAIG, JR.	HUBERT H. HUMPHREY		WENDELL R. ANDERSON	RICHARD FRANSON	WILLIAM TOUCHY HEINE	RUDY PERPICH	ELMER CHILDRESS	D. D. DONOVAN	CHARLES J. JOHNSON	ROBERT W. MATSON	RICHARD J. NOONAN
FIRST DISTRICT														
Dakota.....	23118	14481	3306	11149	11443	3787	2536	5897	2267	5592	1236	2292	1398	
Dodge.....	2805	1351	223	1128	1088	485	273	406	170	670	139	204	120	
Fillmore.....	5117	1999	320	1626	1642	702	486	437	258	892	234	273	100	
Freeborn.....	5029	2565	376	2187	2242	781	511	943	676	971	247	328	158	
Goodhue.....	6208	2853	533	2301	2441	848	550	1077	584	1155	317	409	168	
Houston.....	5313	1991	251	1702	1562	756	546	351	176	1040	197	252	140	
Mower.....	8587	5062	825	4224	4454	1874	1359	1131	1477	2144	556	321	224	
Olmsted.....	16685	6913	1461	5452	5852	1901	1596	2194	755	2722	554	1486	513	
Rice.....	8765	4292	852	3375	3559	861	1395	1394	967	1818	376	415	320	
Steele.....	6320	2360	389	1971	1949	708	476	744	319	1012	245	293	263	
Wabasha.....	2944	1549	270	1221	1299	479	352	420	143	554	437	184	97	
Winona.....	9782	5289	858	4422	4541	1633	981	1802	1431	2084	448	501	400	
First District Total.....	100673	50705	9664	40758	42072	14815	11061	16796	9223	20654	4986	6958	3901	
SECOND DISTRICT														
Blue Earth.....	9898	4626	1027	3597	4050	1281	665	1690	742	1390	1066	548	288	
Brown.....	4059	1931	417	1513	1633	529	360	717	273	871	205	234	132	
Carver.....	4810	2225	486	1694	1904	785	344	748	295	968	247	316	181	
Cottonwood.....	1925	818	136	679	704	314	117	269	119	332	104	116	54	
Faribault.....	5284	2127	362	1700	1815	733	334	724	288	937	209	308	181	
Jackson.....	2986	1622	291	1329	1384	707	202	491	155	808	249	181	105	
Le Sueur.....	5929	3600	543	2987	2899	901	823	1202	559	1740	272	306	326	
McLeod.....	4746	1943	373	1560	1657	633	340	623	304	899	192	193	148	
Martin.....	4935	1721	289	1424	1478	620	320	510	190	878	146	203	126	
Murray.....	3338	1796	353	1409	1457	717	364	289	181	851	169	221	137	
Nicollet.....	4327	2427	530	1796	2079	555	429	1086	639	813	366	224	132	
Nobles.....	2757	1571	286	1221	1335	616	235	443	257	663	156	179	103	
Pipestone.....	3702	1768	409	1351	1487	770	376	342	168	906	194	179	144	
Rock.....	1662	610	84	580	596	249	119	202	102	351	63	58	40	
Scott.....	7185	4432	823	3637	3835	1419	970	1431	496	2050	344	607	472	
Sibley.....	2620	1298	282	988	1031	394	250	371	164	577	139	175	83	
Waseca.....	2908	1294	229	1062	1139	446	219	432	215	547	176	141	113	
Watonswan.....	3620	1626	245	1372	1430	605	363	416	183	670	251	259	113	
Second District Total.....	76691	37435	7165	29899	31913	12274	6860	11986	5330	16251	4548	4448	2878	

PRIMARY ELECTION, MINNESOTA, SEPTEMBER 15, 1970

	Total Number of Persons Who Voted	U. S. SENATOR DFL			GOV. DFL	LIEUT.-GOVERNOR DFL			SECRETARY OF STATE DFL				
		Total Ballots DEMOCRATIC- FARMER-LABOR	EARL D. CRAIG, JR.	HUBERT H. HUMPHREY		RICHARD FRANSON	WILLIAM TOUCHY HEINE	RUDY PERPICH	ELMER CHILDRESS	D. D. DONOVAN	CHARLES J. JOHNSON	ROBERT W. MATTHEWSON	RICHARD J. NOONAN
THIRD DISTRICT													
Anoka.....	19949	13519	2677	10837	12671	4210	1388	7060	4139	4661	1217	1611	968
Hennepin (Suburban).....	77795	43982	10663	33092	36269	14327	3254	20463	13035	13012	3261	5642	3172
Third District Total.....	97744	57501	13340	43929	48940	18537	4642	27523	17174	17673	4478	7253	4140
FOURTH DISTRICT													
Ramsey.....	81319	54724	12690	42034	45526	12399	7951	24672	13302	15873	4544	8230	5042
Washington.....	11594	7366	1778	5588	6475	2464	1105	2931	1156	3077	680	1102	772
Fourth District Total.....	92913	62090	14468	47622	52001	14863	9056	27603	14458	18950	5224	9332	5814
FIFTH DISTRICT													
Minneapolis and Total.....	88088	58331	15241	42979	41652	16782	3939	27120	19333	15786	4285	6009	4003
SIXTH DISTRICT													
Benton.....	5256	3007	749	2244	2347	925	692	847	358	1410	318	399	249
Big Stone.....	1890	1240	250	988	1039	396	263	383	248	552	124	145	73
Chippewa.....	3764	2142	245	1888	1881	858	388	613	284	1018	239	336	124
Crow Wing.....	5708	3408	618	2751	3058	785	349	1924	503	1470	386	511	274
Kandiyohi.....	6189	3755	483	3232	3208	1359	470	1499	938	1370	313	595	238
Lac Qui Parle.....	3590	1994	301	1681	1719	637	429	630	245	1068	206	224	95
Lincoln.....	1306	757	107	645	599	277	111	228	238	261	80	61	47
Lyon.....	5597	2899	564	2323	2519	1047	720	695	308	1564	250	344	214
Meeker.....	4792	2780	512	2261	2302	1187	456	687	283	1281	422	354	194
Mille Lacs.....	4846	2592	463	2037	2151	1148	366	610	279	1278	260	335	147
Morrison.....	9131	5588	1167	4327	4521	1613	1348	1464	492	2791	434	618	668
Redwood.....	3755	1535	285	1236	1269	514	292	437	198	702	157	188	140
Renville.....	4091	2222	362	1859	1905	763	346	814	627	860	209	251	108
Sherburne.....	2025	1619	380	1319	1441	616	263	585	247	764	169	237	132

Stearns	13466	7519	2252	5239	5886	1861	1704	2581	1114	3088	660	1071	781
Stevens	1508	979	259	715	804	245	180	383	154	421	89	135	85
Swift	2524	1700	290	1402	1471	647	273	540	216	746	196	227	151
Wright	6722	4232	571	3551	3493	1589	752	1259	565	1907	403	617	277
Yellow Medicine	4257	2546	387	2111	2207	984	545	616	341	1319	233	306	125
Sixth District Total	91317	52514	10245	41809	43820	17454	9947	16795	7618	23870	5148	6954	4122
SEVENTH DISTRICT													
Becker	4121	2396	408	1970	1956	636	513	879	286	1180	241	339	156
Beltrami	3327	2134	382	1733	1753	628	285	905	318	1002	182	298	147
Cass	3975	2171	491	1621	1800	700	353	710	225	977	221	325	175
Clay	4452	2478	543	1932	2089	677	465	830	304	1184	219	195	243
Clearwater	1445	965	132	825	808	340	180	311	130	538	91	97	43
Douglas	6645	3312	611	2678	2848	1138	643	949	297	1707	334	416	241
Grant	1605	1008	194	814	841	298	210	342	173	439	97	131	72
Hubbard	3343	1664	359	1290	1418	611	325	444	144	872	142	233	115
Kittson	2447	1493	143	1334	1151	563	295	375	119	846	108	216	76
Lake of the Woods	587	388	53	334	337	166	59	112	44	240	25	33	24
Mahnomen	778	575	95	477	485	132	109	265	68	323	40	67	36
Marshall	2895	1829	253	1584	1474	750	393	427	167	1057	207	213	93
Norman	3517	2194	218	1959	1851	774	462	546	134	1287	227	200	121
Otter Tail	6286	2816	599	2185	2333	802	510	973	513	1212	232	365	176
Pennington	1115	767	119	636	622	269	132	247	97	373	61	125	35
Polk	5839	3635	458	3151	3048	1188	783	1202	499	1868	283	425	274
Pope	2272	1384	248	1077	1127	460	299	353	127	623	117	203	91
Red Lake	1678	1203	175	1009	999	254	291	447	82	721	69	141	63
Roseau	2208	1291	178	1088	967	493	220	334	74	825	83	140	52
Todd	5490	2820	662	2125	2276	894	588	725	273	1460	203	386	206
Traverse	927	594	126	463	488	171	102	208	84	280	57	66	42
Wadena	3031	1536	266	1259	1253	459	297	492	294	682	111	201	90
Wilkin	1463	801	162	637	622	260	157	200	91	446	62	57	60
Seventh District Total	69146	39454	6875	32181	32516	12663	7671	12276	4543	20142	3412	4872	2631
EIGHTH DISTRICT													
Aitkin	4305	2711	577	2086	2337	576	269	1571	243	1368	295	374	175
Carlton	4351	3413	479	2838	2835	603	383	2203	384	1729	336	571	188
Chisago	4076	2512	469	2023	2214	1042	351	807	311	1234	254	373	156
Cook	1367	724	157	552	585	151	98	384	56	391	72	82	57
Isanti	2652	1723	271	1437	1529	720	244	544	247	814	270	211	86
Itasca	11045	7950	1207	6603	6857	1065	732	5472	684	4010	650	1331	548
Kanabec	2701	1544	390	1143	1357	645	249	470	244	753	171	187	78
Koochiching	2185	1599	231	1344	1348	426	181	856	202	870	129	170	127
Lake	3819	3020	433	2545	2440	453	269	2100	235	1582	227	634	161
Pine	5181	3243	495	2738	2567	1056	476	1305	473	1611	391	317	200
St. Louis	59522	43727	7002	36219	35854	5052	3201	31801	7225	15751	3836	10473	2748
Eighth District Total	101207	72166	11711	59528	59923	11789	6453	47513	10304	30113	6631	14723	4524
STATE TOTALS	718079	430196	88709	338705	352867	119177	59629	187612	87983	163439	38712	60549	32013

PRIMARY ELECTION, MINNESOTA, SEPTEMBER 15, 1970

	STATE AUDITOR DFL	STATE TREAS. DFL	ATTORNEY-GENERAL DFL				PUBLIC SERVICE COMM. DFL		UNITED STATES SENATOR REPUBLICAN	
	JON WEFALD	H. LEONARD BOCHS	WILLIAM DREXLER	ARNOLD OLSEN	PAUL A. SEJERVOLD	WARREN SPANNAUS	RONALD L. ANDERSON	Total Ballots REPUBLICAN	JOHN D. BAUCOM, Jr.	CLARK MACGREGOR
FIRST DISTRICT										
Dakota.....	10589	10612	1975	2224	1278	7308	10496	7271	438	6624
Dodge.....	1106	1066	169	364	123	551	970	1420	84	1302
Fillmore.....	1543	1467	259	552	181	698	1501	2699	266	2283
Freeborn.....	2073	1807	184	440	444	1262	2058	2261	102	2038
Goodhue.....	2314	2213	266	698	253	1366	2270	3060	163	2797
Houston.....	1510	1490	418	691	183	398	1495	2860	464	2121
Mower.....	4034	3893	809	1556	314	1880	4101	2781	169	2420
Olmsted.....	4932	4535	847	1424	567	2996	4973	7446	544	6520
Rice.....	3380	3303	612	962	327	1884	3259	4011	245	3578
Steele.....	1667	1545	247	556	238	978	1605	3093	230	2523
Wabasha.....	1200	1145	188	412	148	586	1151	1278	82	1151
Winona.....	4163	4080	780	1060	635	2198	4298	3795	403	3247
First District Total	38511	37156	6754	10939	4691	22105	38447	41975	3190	36604
SECOND DISTRICT										
Blue Earth.....	3870	3138	451	618	304	2370	3338	4096	231	3405
Brown.....	1624	1395	274	274	164	990	1463	1918	175	1720
Carver.....	1738	1681	250	370	205	1170	1619	2327	207	2087
Cottonwood.....	688	603	59	145	249	289	632	1028	46	949
Faribault.....	1820	1573	372	353	218	946	1631	2973	181	2820
Jackson.....	1356	1228	228	483	228	481	1201	1111	84	998
Le Sueur.....	2742	2383	579	689	338	1460	2404	1805	75	1666
McLeod.....	1500	1405	156	363	151	1015	1455	2395	161	2174
Martin.....	1471	1335	224	419	196	705	1262	2857	254	2520
Murray.....	1335	1212	289	514	265	432	1251	1314	142	1112
Nicollet.....	2044	1798	310	365	171	1254	1852	1898	109	1657
Nobles.....	1230	1142	213	406	196	523	1179	1065	84	928
Pipestone.....	1404	1316	283	577	247	405	1263	1683	218	1349

Rock.....	569	511	122	213	88	169	530	862	125	729
Scott.....	3563	3498	615	811	388	2116	3306	1908	103	1766
Sibley.....	986	836	137	214	92	662	887	1159	63	1054
Waseca.....	1097	1013	174	271	108	622	991	1485	120	1321
Watsonwan.....	1403	1227	125	285	657	431	1277	1799	86	1667
Second District Total.....	30440	27294	4861	7370	4265	16040	27541	33683	2464	29722
THIRD DISTRICT										
Anoka.....	11860	11372	1351	2134	1318	7778	11350	4976	254	4715
Hennepin (suburban).....	32697	29585	3199	5045	3371	26108	30698	30950	883	29612
Third District Total.....	44557	40957	4550	7179	4689	33886	42048	35926	1137	34327
FOURTH DISTRICT										
Ramsey.....	38629	37187	8608	7111	4386	27233	39104	20427	1291	18312
Washington.....	5969	5892	1217	1359	675	3480	5883	3569	196	3373
Fourth District Total.....	44598	43079	9825	8470	5061	30713	44987	23996	1487	21685
FIFTH DISTRICT										
Minneapolis and Total.....	37947	33613	3364	7297	3893	32730	37195	27075	1114	25494
SIXTH DISTRICT										
Benton.....	2166	2172	396	792	316	1115	2209	1845	173	1573
Big Stone.....	990	957	122	315	121	542	904	626	41	567
Chippewa.....	1804	1729	172	555	202	1027	1564	1417	90	1281
Crow Wing.....	2789	2754	447	846	293	1500	2688	2205	182	1959
Kandiyohi.....	3063	2877	313	836	260	1958	3059	2087	292	1629
Lac Qui Parle.....	1629	1574	208	528	176	877	1595	1341	92	1184
Lincoln.....	585	555	81	241	66	273	540	505	44	442
Lyon.....	2382	2319	331	763	326	1179	2261	2257	112	2087
Meeker.....	2198	2103	321	836	230	1052	2062	1758	111	1574
Mille Lacs.....	2062	1993	287	815	252	890	1968	1916	128	1756
Morrison.....	4083	3999	607	1499	546	2045	3860	2742	229	2373
Redwood.....	1184	1047	219	332	179	619	1144	2042	188	1768
Renville.....	1818	1734	248	548	174	1039	1773	1637	167	1448
Sherburne.....	1340	1286	200	442	167	701	1293	830	72	926
Stearns.....	5477	5201	968	1493	656	3362	5382	5065	516	4151
Stevens.....	765	742	99	192	81	489	745	496	46	438
Swift.....	1383	1299	148	489	131	748	1293	766	119	627
Wright.....	3219	3101	477	1073	379	1711	3089	2046	119	1860
Yellow Medicine.....	2089	2003	245	734	253	1044	1762	1410	125	1253
Sixth District Total.....	41026	39415	5889	13329	4808	22171	39191	32991	2846	28896

PRIMARY ELECTION, MINNESOTA, SEPTEMBER 15, 1970

462

XI. MINNESOTA MANUAL 1971-1972

	STATE AUDITOR DFL	STATE TREAS. DFL	ATTORNEY-GENERAL DFL				PUBLIC SERVICE COMM. DFL		UNITED STATES SENATOR REPUBLICAN	
	JON WEFYLD	H. LEONARD BOSHE	WILLIAM DREXLER	ARNOLD OLSEN	PAUL A. SKJERVOLD	WARREN SPANNAY	RONALD L. ANDERSON	Total Ballots REPUBLICAN	JOHN D. BAUSOM, Jr.	CLARK MACGREGOR
EIGHTH DISTRICT										
Aitkin.....	2178	2109	347	708	222	1100	2126	1386	90	1263
Carlton.....	2945	2872	363	780	274	1713	2845	827	67	738
Chisago.....	2075	2047	285	719	224	1043	1916	1368	76	1232
Cook.....	581	551	89	226	77	251	557	595	36	549
Isanti.....	1456	1416	185	465	173	755	1446	821	33	781
Itasca.....	6551	6386	1068	2276	841	2929	5887	2542	196	2252
Kanabec.....	1291	1273	190	406	158	645	1230	995	87	896
Koochiching.....	1266	1257	273	430	172	578	1283	506	66	432
Lake.....	2606	2551	450	779	308	1260	2394	678	57	598
Pine.....	2604	2539	434	839	326	1268	2451	1619	173	1411
St. Louis.....	34228	33543	4229	9502	3495	21790	33924	11599	870	10330
Eighth District Total.....	57781	56544	7913	17130	6270	33332	56059	22936	1751	20482
STATE TOTALS.....	326282	307704	48086	81891	38144	205733	315006	243915	15797	220353

PRIMARY ELECTION, MINNESOTA, SEPTEMBER 15, 1970

	GOVERNOR REPUBLICAN				LIEUTENANT GOVERNOR REPUBLICAN		SEC. of STATE REPU.	STATE AUDITOR REPUBLICAN		STATE TREAS. REPU.	ATTORNEY GENERAL REPUBLICAN		PUBLIC SER. COMM. REPU.
	DOUGLAS M. HEAD	PAUL W. MOSHIER	JOHN C. PETERSON	MRS. LORNA M. TARNOWSKI	BEN BOO	HAL KRIEGER	ARELN I. ERDAHL	ROLLAND F. HATFIELD	KENNETH F. PETTJOHN	VAL BJORNSON	ROBERT A. FORSYTHE	ROGER W.M. KUEHN	C. ELMER ANDERSON
FIRST DISTRICT													
Dakota.....	6374	186	537	100	4967	1817	6100	4705	1950	6460	5957	904	6570
Dodge.....	1257	28	97	26	636	711	1214	1004	341	1348	1220	132	1329
Fillmore.....	2124	99	343	50	780	1674	2308	2062	423	2481	2136	353	2504
Freeborn.....	2058	33	128	23	874	1213	2076	1696	397	1972	1946	191	2132
Goodhue.....	2640	51	287	20	1718	1114	2649	2321	546	2893	2452	449	2884
Houston.....	1925	151	575	83	907	1491	2280	2027	552	2472	1990	587	2530
Mower.....	2451	85	163	29	1325	1167	2278	2182	261	2424	2252	292	2524
Olmsted.....	5914	295	1011	136	3437	3831	6070	5642	1545	6916	6294	843	6979
Rice.....	3428	93	316	50	1937	1710	3452	3136	621	3646	3255	469	3637
Steele.....	2669	105	277	42	1526	1250	2492	2357	523	2778	2574	375	2728
Wabasha.....	1051	29	138	32	616	600	1090	927	295	1177	1013	184	1160
Winona.....	3002	116	500	144	1282	2228	3188	3085	567	3473	2957	654	3546
First District Totals.....	34893	1271	4372	735	20005	18806	35197	31144	8021	38040	34055	5433	38523
SECOND DISTRICT													
Blue Earth.....	3698	58	269	41	1960	1621	3571	3038	703	3588	3334	376	3627
Brown.....	1689	43	142	34	723	1099	1639	1425	410	1761	1668	202	1737
Carver.....	2011	49	184	33	1164	955	1982	1668	499	2106	1903	304	2125
Cottonwood.....	891	17	81	10	498	439	900	723	246	941	871	103	961
Faribault.....	2564	61	187	40	1337	1293	2755	2125	563	2691	2484	266	2690
Jackson.....	998	14	74	20	545	494	988	812	224	1029	940	119	1027
Le Sueur.....	1521	31	171	23	776	811	1458	1276	350	1569	1463	197	1593
McLeod.....	1993	51	286	32	1403	868	2025	1596	666	2177	1891	383	2194
Martin.....	2605	53	136	25	1487	1132	2631	2153	531	2655	2500	252	2613
Murray.....	986	47	190	33	652	539	1016	875	298	1186	1010	176	1167

PRIMARY ELECTION, MINNESOTA, SEPTEMBER 15, 1970

464

XI. MINNESOTA MANUAL 1971-1972

	GOVERNOR REPUBLICAN				LIEUTENANT GOVERNOR REPUBLICAN		SEC. of STATE REPUB.	STATE AUDITOR REPUBLICAN		STATE REPUB.	ATTORNEY REPUBLICAN		PUBLIC SER. COMM. REPUB.
	DOUGLAS M. HESD	PAUL W. MOSHIER	JOHN C. PETERSON	MRS. LORNA M. TARNOWSKI	BEN BOO	HAL KRIEGER	ARLEN I. ERDAHL	ROLLAND F. HATFIELD	KENNETH F. PETTIGORN	VAL HJORNSSON	ROBERT A. FORSYTHE	ROGER W. M. KUHN	C. ELMER ANDERSON
Nicollet.....	1605	40	112	20	810	865	1600	1315	415	1704	1509	183	1716
Nobles.....	874	25	92	15	664	293	867	703	247	941	837	161	970
Pipestone.....	1215	103	283	38	1047	482	1363	1079	407	1472	1251	289	1495
Rock.....	878	39	154	15	479	345	775	601	227	829	670	177	843
Scott.....	1674	44	135	38	845	871	1557	1375	393	1703	1574	219	1676
Sibley.....	949	29	119	16	447	582	952	859	191	1041	846	193	1051
Waseca.....	1236	45	155	19	631	729	1281	1119	292	1369	1247	176	1366
Watsonwan.....	1585	43	118	21	727	918	1611	1404	287	1705	1514	202	1694
Second District Total.....	28770	792	2886	473	16195	14336	28971	24146	6949	30467	27521	3978	30545
THIRD DISTRICT													
Anoka.....	4404	120	314	77	3525	1277	4562	2986	1806	4721	4181	657	4747
Hennepin (suburban).....	28453	578	1212	248	22884	6393	27780	13906	15153	27513	26958	2513	28510
Third District Total.....	32857	698	1526	325	26409	7670	32342	16892	16959	32234	31137	3170	33257
FOURTH DISTRICT													
Ramsey.....	17841	625	1612	349	15672	3366	16596	13094	6125	18686	17077	2054	18616
Washington.....	3141	61	285	52	2609	834	3116	2559	859	3324	2896	526	3320
Fourth District Total.....	20982	686	1897	401	18281	4200	19712	15653	6984	22010	19973	2580	21936
FIFTH DISTRICT													
Minneapolis and Total.....	24543	584	1473	339	20177	5391	24802	10698	15079	23795	23138	2545	23515

SIXTH DISTRICT

Benton.....	1520	65	163	63	954	711	1513	1216	455	1607	1418	282	1639
Big Stone.....	530	13	66	13	420	169	547	436	159	565	530	61	575
Chippewa.....	1253	21	102	19	820	659	1245	1065	272	1337	1199	141	1325
Crow Wing.....	1890	68	162	33	1262	801	1918	1482	604	2048	1765	312	2018
Kandiyohi.....	1755	56	219	29	1089	823	1791	1529	423	1967	1690	248	1941
Lac Qui Parle.....	1145	35	116	18	699	510	1117	952	260	1248	1129	130	1221
Lincoln.....	396	19	70	11	232	214	420	331	120	479	410	61	458
Lyon.....	1910	55	232	39	1058	978	1910	1596	463	2143	1844	273	2081
Meeker.....	1483	24	161	24	892	706	1486	1286	315	1606	1385	240	1596
Mille Lacs.....	1556	45	241	53	1035	745	1638	1314	488	1745	1520	273	1741
Morrison.....	2221	93	272	74	1274	1142	2110	1939	529	2395	2140	356	2407
Redwood.....	1670	47	119	32	880	891	1583	1494	323	1829	1623	226	1797
Renville.....	1388	31	184	32	796	726	1427	1205	353	1510	1333	238	1526
Sherburne.....	915	17	83	7	625	339	905	702	265	967	877	96	964
Stearns.....	4096	178	527	122	2451	1979	4037	3282	1279	4478	3825	793	4359
Stevens.....	446	4	26	11	266	188	436	354	112	455	424	42	454
Swift.....	655	17	59	16	346	343	643	570	150	723	654	73	691
Wright.....	1646	59	230	30	971	873	1718	1403	474	1856	1653	261	1845
Yellow Medicine.....	1185	43	135	12	581	693	1214	1048	267	1315	1131	199	1302

Sixth District Total.....	27660	890	3167	638	16451	13490	27658	23204	7311	30273	26550	4305	29940
---------------------------	-------	-----	------	-----	-------	-------	-------	-------	------	-------	-------	------	-------

SEVENTH DISTRICT

Becker.....	1231	46	165	31	876	509	1248	1027	366	1326	1200	190	1366
Beltrami.....	886	20	81	11	612	333	881	779	192	949	876	94	945
Cass.....	1371	73	104	24	797	628	1260	1036	445	1441	1240	218	1419
Clay.....	1425	37	116	20	1043	442	1421	1049	376	1416	1329	116	1556
Clearwater.....	365	12	38	9	204	176	358	306	102	390	354	44	390
Douglas.....	2468	62	191	55	1522	1083	2419	2125	527	2615	2405	291	2583
Grant.....	464	10	36	6	262	221	428	360	126	490	453	47	468
Hubbard.....	1305	26	100	19	552	780	1246	1163	232	1320	1216	180	1357
Kittson.....	507	53	163	28	274	422	640	489	213	714	592	134	698
Lake of the Woods.....	128	16	20	6	79	78	141	120	41	169	138	25	161
Mahnomen.....	126	8	21	3	74	70	131	108	38	145	127	18	142
Marshall.....	614	32	132	22	352	375	643	579	167	756	679	79	756
Norman.....	816	59	149	27	496	452	853	793	183	982	882	107	984
Otter Tail.....	2829	108	233	46	1886	1143	2764	2415	619	2923	2714	341	3016
Pennington.....	257	12	33	9	159	127	264	216	78	295	260	36	292
Polk.....	1609	83	202	31	1052	767	1743	1311	538	1851	1687	197	1849
Pope.....	757	20	67	9	483	315	740	630	198	817	727	85	792
Red Lake.....	273	19	30	10	146	161	287	254	59	305	256	58	309
Roseau.....	579	28	116	26	270	409	609	486	196	703	593	104	685
Todd.....	1808	71	170	56	1013	906	1714	1453	514	1899	1658	341	1885
Traverse.....	252	16	16	8	176	102	252	209	64	274	275	45	277
Wadena.....	1145	32	89	21	704	494	1098	943	261	1187	1102	133	1177
Wilkin.....	487	16	70	10	303	245	513	394	150	562	456	97	557

Seventh District Total.....	21702	859	2342	487	13335	10238	21633	18245	5685	23529	21219	2980	23664
-----------------------------	-------	-----	------	-----	-------	-------	-------	-------	------	-------	-------	------	-------

PRIMARY ELECTION, MINNESOTA, SEPTEMBER 15, 1970

	GOVERNOR REPUBLICAN				LIEUTENANT GOVERNOR REPUBLICAN		SEC. of STATE REPUB.	STATE AUDITOR REPUBLICAN		STATE TREAS. REPUB.	ATTORNEY GENERAL REPUBLICAN		PUBLIC SER. COMM. REPUBLICAN
	DOUGLASS M. HEAD	PAUL W. MORRIS	JOHN C. PETERSON	MRS. LORNA M. TARNOWSKI	BEN BOO	HAL KRIEGER	ARLEN I. ERDAHL	ROLLAND F. HATFIELD	KENNETH F. PETTIGREW	VAL BJORNSEN	ROBERT A. FORSYTHE	ROGER W.M. KUEHN	C. ELMER ANDERSON
EIGHTH DISTRICT													
Aitkin.....	1159	33	128	31	1015	308	1180	964	333	1282	1106	186	1260
Carlton.....	695	20	67	21	726	80	718	537	259	772	700	89	771
Chisago.....	1171	25	104	27	911	342	1115	963	275	1220	1126	145	1233
Cook.....	493	23	63	6	547	35	507	430	131	546	492	72	540
Isanti.....	703	18	86	9	513	282	707	579	204	779	717	74	775
Itasca.....	2123	87	199	59	2000	446	2175	1648	726	2313	2086	303	2310
Kanabec.....	816	37	105	25	610	322	863	698	235	932	827	115	923
Koochiching.....	412	18	59	13	407	82	440	364	125	474	375	98	453
Lake.....	555	25	68	11	591	78	594	532	102	623	540	93	615
Pine.....	1328	35	173	44	1409	178	1343	1183	333	1475	1318	212	1477
St. Louis.....	9759	271	1020	320	9967	1402	8690	8167	2476	9955	8922	1436	10133
Eighth District Total	19214	592	2072	566	18696	3533	18332	16065	5199	20351	18209	2823	20490
STATE TOTAL	210621	6372	19737	3964	149549	77664	208647	156047	72187	220699	201802	27814	221870

PRIMARY ELECTION RETURNS 1970

For Senators in the Legislature

(THOSE IN CAPITAL LETTERS ARE NOMINATED)

DISTRICT 1

Fillmore-Houston-Winona
LEW W. LARSON No Contest
CLAUDE H. KREMER No Contest

DISTRICT 2

Wabasha-Winona
ROGER LAUFENBURGER No Contest
RON PUTZ No Contest

DISTRICT 3

	Dodge	Olmsted	Steele	Total
Steele-Dodge-Olmsted				
MEL FREDERICK	1,730	1,131	2,782	5,643
Robert C. Olson.....	601	670	741	2,012
C. MICHAEL COLLINS	550	520	943	2,013

DISTRICT 4

Olmsted
HAROLD G. KRIEGER No Contest
DONALD BAROVICH No Contest

DISTRICT 5

Mower
C. R. (BALDY) HANSON 4,204
JIM MORK 3,103
Robert J. Enright 944

DISTRICT 6

Goodhue-Dakota
GEORGE CONZEMIUS No Contest
PHILIP S. DUFF No Contest

DISTRICT 7

	Rice	LeSueur	Total
Rice-LeSueur			
CLARENCE M. PUREFEERST	3,550	1,562	5,112
HAROLD P. PAULSON	2,961	866	3,827
A. O. Sundet	2,171	722	2,943

DISTRICT 8

Washington
ROBERT J. BROWN No Contest
KENNON ROTHSCHILD No Contest

DISTRICT 9

	Freeborn	Waseca	Total
Freeborn-Waseca			
PAUL OVERGAARD	2,045	1,098	3,143
ELROY (AL) SCHULZ	945	1,580	2,525
Edmond F. Conn	1,393	185	1,578

DISTRICT 10

Faribault-Martin
ERNEST J. ANDERSON No Contest

DISTRICT 11

Blue Earth
KELLY GAGE No Contest

DISTRICT 12

Dakota
ROLLIN B. GLEWWE No Contest
ROBERT F. COLLINS No Contest

DISTRICT 13

Heanenpin-Wright
VICTOR N. JUDE No Contest
RICHARD E. (BUD) SETZLER No Contest

DISTRICT 14

Carver-Scott-LeSueur
JOHN A. METCALF No Contest
ROBERT J. SCHMITZ No Contest

DISTRICT 15

Nicollet-McLeod-Sibley
EARL W. RENNEKE No Contest

DISTRICT 16

Renville-Meeker-Wright
STANLEY W. HOLMQUIST No Contest
ODEAN ENESTVEDT No Contest

DISTRICT 17

Brown-Redwood
CARL A. JENSEN No Contest
ARLAN W. FUHR No Contest

DISTRICT 18

Cottonwood-Jackson-Watonwan
HOWARD D. OLSON No Contest
WALTER J. FRANZ No Contest

DISTRICT 19

Murray-Nobles-Rock
 JOHN L. OLSONNo Contest
 BENJAMIN VANDER KOOINo Contest

DISTRICT 20

Lincoln-Lyon-Pipestone
 J. A. (JOE) JOSEFSONNo Contest
 GEORGE ABRAHAMSENNo Contest

DISTRICT 21

Anoka-Chisago-Isanti	Anoka	Chisago	Isanti	Total
JERALD C. ANDERSON	1,653	2,266	1,322	5,241
HOWARD NELSON	1,491	1,582	1,035	4,108
Joel Jacobs	2,356	149	288	2,743

DISTRICT 22

Chippewa-Lac Qui Parle-Yellow Medicine
 VERNON K. JENSENNo Contest
 MARGERY BURNSNo Contest

DISTRICT 23

Kandiyohi-Swift
 ALEC G. OLSONNo Contest
 C. HOWARD PETERSONNo Contest

DISTRICT 24

Big Stone-Grant-Pope-Stevens-Traverse
 C. J. (CLIFF) BENSONNo Contest
 HOWARD LECANDERNo Contest

DISTRICT 25

Kanabec-Pine-Mille Lacs-Sherburne	Kanabec	Mille Lacs	Pine	Sherburne	Total
FLORIAN W. CHMIELEWSKI	949	1,348	2,991	645	5,933
DUANE PEARSON	1,121	1,642	1,238	868	4,869
George E. Grant	395	971	716	482	2,564
L. J. (Lee) Mesko	177	741	160	206	1,284

DISTRICT 26

Stearns	Total
ED SCHROM	3,133
HENRY M. HARREN	3,594
John J. Murphy	1,032

DISTRICT 27

Hennepin
 JEROME V. BLATZNo Contest
 C. B. BROWNNo Contest

DISTRICT 28

Hennepin	Total
W. G. KIRCHNER	3,529
ROBERT ANDERSON	1,281
Dennis H. Frisell	848
George C. Holter	445

DISTRICT 29

Hennepin
 ALF BERGERUDNo Contest
 ALLAN R. GAVLENo Contest

DISTRICT 30

Hennepin
 KENNETH WOLFENo Contest
 B. ROBERT (BOB) LEWISNo Contest

DISTRICT 31

Hennepin
 RICHARD J. PARISHNo Contest
 EUGENE F. WELTERNo Contest

DISTRICT 32

Anoka-Hennepin-Ramsey	Anoka	Hennepin	Ramsey	Total
DEAN A. NYQUIST	2,234	2,371	90	4,695
TED WILLARD	1,464	1,334	37	2,835
Robert J. Schmitt	602	663	7	1,272

DISTRICT 33

Hennepin
 GEORGE S. PILLSBURYNo Contest
 JOHN D. KOTULANo Contest

DISTRICT 34

Hennepin	Total
MELVIN (MEL) HANSEN	4,527
EDWARD BOLSTAD	2,015
Donald A. Hilstrom	1,003

DISTRICT 35

Hennepin	Total
WAYNE G. POPHAM	4,288
SAM L. RICHARDSON	2,204
Bob Dale	1,458

DISTRICT 36

Hennepin
 GLENN D. McCARTYNo Contest

DISTRICT 37

Hennepin
 HARMON T. OGDahlNo Contest
 PAUL M. JOHNSONNo Contest

DISTRICT 38

Hennepin **Total**
 ROBERT J. TENNESSEN2,017
 DONALD O. WRIGHT2,123
 David Lawrence394
 John W. Nylen229

DISTRICT 39

Hennepin
 EDWARD J. GEARTYNo Contest
 FRANK BOREANo Contest

DISTRICT 40

Hennepin
 HAROLD KALINANo Contest
 JOHN L. SKOLTENo Contest

DISTRICT 41

Hennepin **Total**
 ROY W. HOLSTEN2,424
 JAMES S. FERRARA1,829
 Don Pielow1,575
 James E. Smith949
 Leo A. Bernat514
 George E. Johnson383
 John L. Gorman160
 Thomas L. Hastings85

DISTRICT 42

Hennepin **Total**
 JACK DAVIES1,963
 WES KEMP712
 John C. Koblas520

DISTRICT 43

Ramsey **Total**
 BILL McCUTCHEON1,504
 WAYNE WITTMAN1,426
 Bernard T. (Bud) Holland1,296
 Dan Slater996
 Mike McLaughlin754

DISTRICT 44

Ramsey **Total**
 JOHN C. CHENOWETH5,138
 W. JORDAN HICKMAN2,419
 Joan G. Gorder662

DISTRICT 45

Ramsey
 EDWARD G. NOVAKNo Contest
 C. G. (CLIFF) PROETZNo Contest

DISTRICT 46

Ramsey
 NICHOLAS D. COLEMANNo Contest
 JAMES O. (JIM) MANNNo Contest

DISTRICT 47

Ramsey **Total**
 JOSEPH T. O'NEILL5,619
 FRED SPECKTOR1,683
 J. Herman Schaulinger1,220

DISTRICT 48

Ramsey
 JOHN TRACY ANDERSONNo Contest
 STEPHEN A. GLEASONNo Contest

DISTRICT 49

Ramsey
 ROBERT O. (BOB) ASHBACHNo Contest
 JERI M. RASMUSSENNo Contest

DISTRICT 50

Ramsey
 JEROME M. HUGHESNo Contest
 HERBERT W. (HERB) TOUSLEY, JR.No Contest

DISTRICT 51

Benton-Sherburne-Stearns
 KEITH HUGHESNo Contest
 DAVID ZABINSKINo Contest

DISTRICT 52

Altlin-Carlton-Crow Wing
 NORMAN W. HANSONNo Contest
 KENNETH M. BROWNNo Contest

DISTRICT 53

Morrison-Crow Wing
 WINSTON W. BORDENNo Contest
 GORDON ROSENMEIERNo Contest

DISTRICT 54			
Douglas-Todd-Wadena			
MYRTON O. WEGENER	No	Contest	
MARVIN W. (PETE) BURSCH	No	Contest	
DISTRICT 55			
Otter Tail			
CLIFFORD UKKELBERG	No	Contest	
DISTRICT 56			
Clay-Wilken			
W. B. (BILL) DOSLAND	No	Contest	
DISTRICT 57			
Anoka-Ramsey			
STANLEY N. THORUP	No	Contest	
THOMAS E. GREIG	No	Contest	
DISTRICT 58			
Cass-Itasca			
NORBERT ARNOLD	No	Contest	
ART FRICK	No	Contest	
DISTRICT 59			
St. Louis			
DICK PALMER	No	Contest	
FRANCIS E. (FRENCHY) LaBROSSE	No	Contest	
DISTRICT 60			
St. Louis			Total
EARL B. GUSTAFSON			4,109
ALEXANDER N. (AL) LUKOVSKY			1,698
Roy M. Anderson			1,360
John B. Barcelona			487
DISTRICT 61			
Cook-Lake-St. Louis			
RALPH R. DOTY	No	Contest	
RAYMOND J. HIGGINS	No	Contest	
DISTRICT 62			
St. Louis			
A. J. (TONY) PERPICH	No	Contest	
DISTRICT 63			
St. Louis			
GEORGE PERPICH	No	Contest	
ARVID NASI	No	Contest	
DISTRICT 64			
Beltrami-Koochiching-Lake of the Woods			
GENE MAMMENG	No	Contest	
CHESTER A. OMAN	No	Contest	
DISTRICT 65			
Becker-Hubbard-Mahnomen-Clearwater			
GERALD (JERRY) WILLET	No	Contest	
ROBERT V. LEISETH	No	Contest	
DISTRICT 66			
Norman-Polk-Red Lake			
ROGER D. MOE	No	Contest	
HAROLD THOMFORDE	No	Contest	
DISTRICT 67			
Kittson-Marshall-Pennington-Roseau			
DONALD SINCLAIR	No	Contest	
MEL C. WANG	No	Contest	

PRIMARY ELECTION RETURNS 1970

For Representatives in the Legislature

(THOSE IN CAPITAL LETTERS ARE NOMINATED)

DISTRICT 1A			
Fillmore			
NEIL HAUGERUD	No	Contest	
PAUL GUNDERSON	No	Contest	
DISTRICT 1B			
Houston-Winona	Houston	Winona	Total
LEONARD C. MYRAH	1,863	258	2,121
EARL HUNTER	1,794	452	2,246
Arnold H. Omstad	1,016	224	1,240
Leslie L. Lange	568	115	683
DISTRICT 2A			
Winona			
M. J. (MAC) McCAULEY	No	Contest	
FRANK J. THEIS	No	Contest	

DISTRICT 2B			
Wabasha-Winona	Wabasha	Winona	Total
CHARLES H. MILLER	1,819	919	2,738
DONALD McLEOD	552	1,227	1,779
Hans Peters	548	95	643
DISTRICT 3A			
Steele			Total
JOHN S. BIERSDORF			1,429
DON BRUZEK			1,612
Donald Riegel			1,347
Wm. (Bill) Whiting			1,201
DISTRICT 3B			
Dodge-Olmsted			
BERTRAM FULLER			No Contest
FRED L. O'BRIEN			No Contest
DISTRICT 4 (4 nominated)			
OLMSTED (part)			
ALFRED O. SCHUMANN			No Contest
E. W. (BILL) QUIRIN			No Contest
WILLARD H. KNAPP			No Contest
DONALD W. FISHER			No Contest
DISTRICT 5A			
Mower (Austin)			
HELEN E. McMILLAN			No Contest
TOM KOUGH			No Contest
DISTRICT 5B			
Mower (Rural)			
HARVEY B. SATHRE			No Contest
DISTRICT 6A			
Dakota-Goodhue			
HARRY SIEBEN, JR.			No Contest
WALTER K. KLAUS			No Contest
DISTRICT 6B			
Goodhue			Total
VICTOR SCHULZ			2,433
FRANKLIN PETERSON			1,759
R. Virgil Buffington			1,179
DISTRICT 7A			
Rice			
WARREN D. CHAMBERLAIN			No Contest
FRANK H. DUNCAN			No Contest
DISTRICT 7B			
Rice-LeSueur			
BOB CULHANE			No Contest
JOHN E. (JACK) LUTHER			No Contest
DISTRICT 8 (4 nominated)			
Washington			
HOWARD R. ALBERTSON			No Contest
RICHARD W. (DICK) O'DEA			No Contest
DONALD SHAVER			No Contest
RAY SLATER			No Contest
DISTRICT 9A			
Freeborn			
HENRY J. SAVELKOUL			No Contest
DISTRICT 9B			
Freeborn-Waseca			
ROD SEARLE			No Contest
DISTRICT 10A			
Faribault			Total
DALE E. ERDAHL			1,441
LESTER ARENDS			1,346
Clarence Myers			903
Kenneth Dahms			887
Olaf Haaland			517
W. G. (Bill) Sinn			80
DISTRICT 10B			
Martin			Total
PAUL GERHARDT			1,989
STANLEY OLSON			1,464
John S. Livermore			1,411
DISTRICT 11A			
Blue Earth (Mankato)			
C. A. (GUS) JOHNSON			No Contest
DISTRICT 11B			
Blue Earth (Rural)			Total
RICHARD (DICK) WIGLEY			1,734
JAMES D. MASON			1,532
David E. Kelly			1,086
Stanley Hall			602

DISTRICT 12A				
Dakota	RAYMOND PAVLAK			No Contest
DISTRICT 12B				
Dakota	HOWARD A. KNUTSON			Total 4,421
	DONALD L. CARLSON			2,718
	James D. Weller			1,683
DISTRICT 13A				
Hennepin	JOHN P. WINGARD			No Contest
	LLOYD O. BELFORD			No Contest
DISTRICT 13B				
Wright	STEVEN B. (STEVE) SZARKE			No Contest
	GARY L. PRINGLE			No Contest
DISTRICT 14A				
Carver-Scott	RALPH JOPP			No Contest
	JIM LORD			No Contest
DISTRICT 14B				
LeSueur-Scott	R. J. (DICK) MENKE			No Contest
	HENRY J. MORLOCK			No Contest
DISTRICT 15A				
MeLeod	JOHN J. BERNHAGEN			No Contest
DISTRICT 15B				
MeLeod-Nicollet-Sibley	AUGUST B. MUELLER			No Contest
	DARYL B. JOHNSON			No Contest
DISTRICT 15C				
Nicollet	CARL M. JOHNSON			No Contest
	NICHOLAS (NICK) GOURSKY			No Contest
DISTRICT 16A				
Renville	THOMAS J. SIMMONS			Total 1,744
	ERNEST (ERNIE) SCHAFER			1,596
	John D. Larkin			736
DISTRICT 16B				
Meeker-Wright	ADOLPH L. KVAM			No Contest
	HOWARD E. CARLSON			No Contest
DISTRICT 17A				
Brown-Redwood	AUBREY W. DIRLAM	Brown 153	Redwood 1,946	Total 2,099
	ROBERT (BOB) STARR	64	1,452	1,516
	Archie Fossum	12	290	302
DISTRICT 17B				
Brown	A. J. (TONY) ECKSTEIN			No Contest
	IVAN STONE			No Contest
DISTRICT 18A				
Cottonwood-Jackson	GEORGE MANN			No Contest
DISTRICT 18B				
Cottonwood-Watonwan	THOMAS M. HAGEDORN	Cottonwood 273	Watonwan 1,060	Total 1,333
	RICHARD HARBITZ	231	1,145	1,376
	Tom Mayberry	152	501	653
	Jon C. Warling	380	839	1,219
DISTRICT 19A				
Nobles	FRANCIS G. JUDGE			No Contest
	DARYL STANDAER			No Contest
DISTRICT 19B				
Murray-Rock	WENDELL O. ERICKSON			No Contest
	WILLIAM J. DeBATES			No Contest
DISTRICT 20A				
Lincoln-Pipestone	VERNE E. LONG			No Contest
DISTRICT 20B				
Lyon	W. CASPER (CAP) FISCHER			No Contest
	WILLIAM W. MERRITT			No Contest

DISTRICT 21A

Anoka		Total
CHARLES R. WEAVER		3,749
JIM PHILLIPS		1,284
Richard Bullock		540

DISTRICT 21B

Chisago-Isanti		
ROBERT C. BECKLIN	No Contest	

DISTRICT 22A

Lac Qui Parle-Chippewa-Yellow Medicine	Lac Qui Parle	Chippewa	Yellow Medicine	Total
EUGENE SMITH	175	1,493	355	2,023
HAROLD (CURLY) DAMMERMAN	324	1,366	450	2,140
Martin Punt	331	874	162	1,367

DISTRICT 22B

Lac Qui Parle-Yellow Medicine	Lac Qui Parle	Yellow Medicine	Total
HARRY PETERSON	1,742	1,632	3,374
PAUL DRISCOLL	576	802	1,378
Harry L. Bonnell	304	712	1,016

DISTRICT 23A

Kandiyohi-Swift		
W. D. (BILL) SHORES	No Contest	
LYNDEN NELSON	No Contest	

DISTRICT 23B

Kandiyohi		
WALLACE F. GUSTAFSON	No Contest	
S. O. (BUD) MELLOM	No Contest	

DISTRICT 24A

Pope-Stevens		
DELBERT F. ANDERSON	No Contest	
EDWARD E. BARNES	No Contest	

DISTRICT 24B

Big Stone-Grant-Traverse		
SAM BARR	No Contest	
LEM KAERCHER	No Contest	

DISTRICT 25A

Kanabec-Pine	Kanabec	Pine	Total
DOUGLAS W. CARLSON	781	1,586	2,367
BILL JOKELA	949	1,612	2,561
George I. Clem	330	1,303	1,633
John D. O'Brien	309	604	913
Curtis E. Belson	182	74	256

DISTRICT 25B

Millie Laas-Sherburne		
ROBERT (BOB) DUNN	No Contest	
DAVID E. BERGGREN	No Contest	

DISTRICT 26A

Stearns		
B. J. BRINKMAN	No Contest	
DUANE (BENO) BENOIT	No Contest	

DISTRICT 26B

Stearns		
JOE T. NIEHAUS	No Contest	
JOHN MINETTE	No Contest	

DISTRICT 27A

Hennepin		
THOMAS E. TICEN	No Contest	
DONALD R. HASSELBERG	No Contest	

DISTRICT 27B

Hennepin		
JOSEPH P. GRAW	No Contest	
RON EIKAA	No Contest	

DISTRICT 28A

Hennepin		
ERNEST A. LINDSTROM	No Contest	
DAVID K. NELSON	No Contest	

DISTRICT 28B

Hennepin		
JAMES C. SWANSON	No Contest	
DARRELL W. BEARSON	No Contest	

DISTRICT 29A

Hennepin		
OTTO T. BANG, JR.	No Contest	

DISTRICT 29B

Hennepin		Total
JOHN KEEFE		3,198
JOHN HINES		491
Thomas E. Trisko		444

DISTRICT 30A					
Hennepin					Total
JULIAN HOOK					2,560
MEL JAVINSKY					1,566
James H. Peterson					187
Thomas Patrick Quady					75
DISTRICT 30B					
Hennepin					Total
PAUL PETRAFESO					1,737
ROBERT J. McFARLIN					2,015
James A. Shults					47
DISTRICT 31A					
Hennepin					
DONALD E. FORSETH				No Contest	
PETER E. MEINTSMA				No Contest	
DISTRICT 31B					
Hennepin					
ROLF NELSON				No Contest	
EUGENE H. SANDER				No Contest	
DISTRICT 32A					
Hennepin					
ROGER H. SCHERER				No Contest	
CLAUDE M. LOEWENTHAL				No Contest	
DISTRICT 32B					
Hennepin-Anoka-Ramsey	Hennepin	Anoka	Ramsey		Total
SPENCER J. (SPIKE) SOKOLOWSKI	577	2,366	70		3,013
JACK MEYER	668	1,846	73		2,587
Frank J. Pastuszak, Sr.	16	208	5		229
DISTRICT 33A					
Hennepin					
O. J. HEINITZ				No Contest	
HENRY PHILMON				No Contest	
DISTRICT 33B					
Hennepin					
SALISBURY ADAMS				No Contest	
DISTRICT 34 (4 nominated)					
Hennepin					Total
STANLEY A. ENEBO					4,773
RAY O. WOLCOTT					3,961
WES SKOGLUND					3,857
VERNON T. HOPPE					3,523
Rodger M. Rose					701
DISTRICT 35 (4 nominated)					
Hennepin					
GARY W. FLAKNE				No Contest	
LYALL A. SCHWARZKOPF				No Contest	
JUDITH M. HEALEY				No Contest	
ROBERT A. HEBERLE				No Contest	
DISTRICT 36 (4 nominated)					
Hennepin					Total
ARNE CARLSON					3,302
F. GORDON WRIGHT					2,638
JOHN DESMOND					1,587
PATRICK L. SHANNON					1,545
Harris H. Herman					472
DISTRICT 37 (4 nominated)					
Hennepin					
HAROLD J. ANDERSON				No Contest	
JOHN W. JOHNSON				No Contest	
STEPHEN ADRIAN				No Contest	
RICHARD A. MILLER				No Contest	
DISTRICT 38 (4 nominated)					
Hennepin					Total
TOM BERG					1,847
GEORGE F. HUMPHREY					2,315
RICHARD H. WHITE					1,891
JOHN KENNEDY					887
Robert Schmidt					633
Lee W. Munich					277
DISTRICT 39 (4 nominated)					
Hennepin					Total
JAMES I. RICE					3,870
JOHN J. SALCHERT					3,724
ROY B. ARNESON					2,059
RHONDA WETHERILLE					1,056
Don Nelson					847
Donald G. Hanson					816
Ronald A. Edwards					641
Tom Griffin					489
Michael Paul Weber					320

DISTRICT 40
(4 nominated)

Hennepin
 PATRICK M. DAUGHERTY No Contest
 STANLEY J. FUDRO No Contest
 JOE BIERNAT, JR. No Contest
 ROLAND C. RIEMERS No Contest

DISTRICT 41
(4 nominated)

Hennepin
 JOHN P. SKEATE Total 3,728
 EDWARD D. BRANDT 3,151
 GEORGE KACZOR 2,033
 VINCENT HAWKINSON 1,576
 *Emmett Duemke 1,601

DISTRICT 42
(4 nominated)

Hennepin
 JAMES L. ADAMS No Contest
 MARTIN O. SABO No Contest

DISTRICT 43A

Ramsey
 ROBERT L. (BOB) PAVLAK No Contest
 DENNIS GRITTNER No Contest

DISTRICT 43B

Ramsey
 VERN SOMMERDORF Total 2,790
 TOM SYFKO 965
 Howard C. Kinney 847

DISTRICT 44A

Ramsey
 BRUCE F. VENTO Total 1,361
 DANIEL B. BOSTROM 2,341
 Robert W. Vincent 480

DISTRICT 44B

Ramsey
 TONY L. BENNETT Total 1,733
 BRUCE LINDAHL 2,304
 Henry J. Bender 448

DISTRICT 45A

Ramsey
 JOSEPH PRIFREL Total 2,269
 RICHARD FARNELL 788
 Muriel L. Dennen 530
 Ray Clark 310

DISTRICT 45B

Ramsey
 DONALD M. MOE Total 864
 RICHARD W. RICHIE 670
 Dan Pilla 190
 Mary Olson 189

DISTRICT 46A

Ramsey
 FRED NORTON Total 1,627
 JIM NICKLAS 635
 Fritz Jelinke 461

DISTRICT 46B

Ramsey
 ROY R. RYAN Total 988
 ELOISE ADAMS 398
 Elijah McIntosh, Jr. 374
 Eugene A. Elm 283
 Charles L. VanDuzee 181
 Debora L. Montgomery 155
 Arthur G. Peoples 151

DISTRICT 47A

Ramsey
 ROBERT W. JOHNSON No Contest
 MRS. JOHN A. (CAROLYN) COCHRANE No Contest

DISTRICT 47B

Ramsey
 WALTER R. HANSON Total 1,679
 ROBERT E. KENNEY 1,943
 Neil J. O'Neill II 824

DISTRICT 48A

Ramsey
 ROBERT D. (BOB) NORTH Total 1,887
 JACK MORRIS 1,506
 Walter J. Corbey 685

*Withdraw

DISTRICT 48B				
Ramsey				Total
RAY W. FARICY				1,802
ROBERT F. CHRISTENSEN				1,661
Peggy Brown Stivers				506
DISTRICT 49A				
Ramsey				Total
RICHARD (DICK) ANDERSEN				1,957
BURNHAM J. PHILBROOK				1,110
Michael O'Neill				928
Joseph P. Matt				192
DISTRICT 49B				
Ramsey				
ROBERT C. BELL				No Contest
DISTRICT 50A				
Ramsey				
JOHN E. BOLAND				No Contest
JOHN B. WINTER				No Contest
DISTRICT 50B				
Ramsey				Total
THOMAS W. NEWCOME				2,707
HOWARD PAYNTER				1,502
Harry E. Miller				391
DISTRICT 51A				
Stearns				
JACK KLEINBAUM				No Contest
EUGENE P. (GENE) KLEIN				No Contest
DISTRICT 51B				
Benton-Sherburne-Stearns	Benton	Sherburne	Stearns	Total
JOHN BARES, JR.	1,810	136	283	2,229
MARVIN C. SCHUMANN	1,141	134	186	1,461
Ken Neeser	1,168	118	106	1,392
John T. Kosloske	962	63	113	1,138
DISTRICT 52A				
Aitkin-Carlton-Crow Wing				
HOWARD E. SMITH				No Contest
ROBERT O. FLESLAND				No Contest
DISTRICT 52B				
Carlton				
BERNARD O. (BERNIE) CARLSON				No Contest
DONALD PANGER				No Contest
DISTRICT 53A				
Morrison				
RICHARD M. NOLAN				No Contest
DISTRICT 53B				
Crow Wing				
DON SAMUELSON				No Contest
FELIX JANACEK				No Contest
DISTRICT 54A				
Douglas-Todd				
JON O. HAAVEN				No Contest
JOHN E. KEMP				No Contest
DISTRICT 54B				
Todd-Wadena	Todd	Wadena	Total	
JOE GRABA	895	1,680	2,575	
RON EVERSON	1,647	1,178	2,825	
Phil E. Bergh	1,079	109	1,188	
Stanley A. Scurlock	96	18	114	
DISTRICT 55A (4 nominated)				
Otter Tail				
ROGER HANSON				No Contest
CALVIN R. LARSON				No Contest
DISTRICT 56A				
Clay				
D. H. (DOUG) SILLERS				No Contest
DISTRICT 56B				
Clay-Wilken				
ARLAN STANGELAND				No Contest
DENNIS BORDEN				No Contest
DISTRICT 57A				
Anoka-Ramsey				
JOE CONNORS				No Contest
GENE PARSONS				No Contest
DISTRICT 57B				
Anoka				
VERN PLAISANCE				No Contest
BOB CREW				No Contest

DISTRICT 58A			
Cass-Itasca	Cass	Itasca	Total
BILL WALKER	1,290	1,432	2,722
M. K. (DUTCH) CRAGUN	1,530	655	2,185
Eugene (Gene) Potter	658	326	984
Kenneth C. McGee	380	278	658
DISTRICT 58B			
Itasca			Total
NORMAN PRAHL			2,003
ROBERT L. (BOB) HALL			3,091
Phillip R. Williams			495
Jerry Schrunck			486
Lawrence Casper			451
Harold P. Kinnunen			424
Michael Leo Kasper			340
Nick Starceovich			335
Walter Washburn			279
DISTRICT 59A			
St. Louis			Total
DWIGHT A. SWANTSTOM			2,171
CHESTER H. GUDVANGEN			1,138
A. M. (Tony) Briski			788
DISTRICT 59B			
St. Louis			
WILLARD M. MUNGER			No Contest
DISTRICT 60 (4 nominated)			
St. Louis			Total
JACK H. LaVOY			3,434
SAM G. SALON			3,233
DUANE RAPPANA			3,161
RICHARD H. HANSON			2,319
Luther E. V. Anderson			1,127
J. R. Vatalaro			572
DISTRICT 61A			
Cook-Lake-St. Louis			
JAMES E. ULLAND			No Contest
DAVID BATTAGLIA			No Contest
DISTRICT 61B			
St. Louis			
SIDNEY R. MASON			No Contest
GENIE DIXON			No Contest
DISTRICT 62 (4 nominated)			
St. Louis			
PETER X. FUGINA			No Contest
WILLIAM R. OJALA			No Contest
CARL GLAVAN			No Contest
JOSEPH SMILANICH			No Contest
DISTRICT 63 (4 nominated)			
St. Louis			Total
JACK FENA			6,510
DOUGLAS J. JOHNSON			6,066
LEONARD KNE			5,286
JAMES W. DEMGEN			3,138
Thomas W. Perko			1,987
DISTRICT 64A			
Beltrami			
ROBERT A. FALK			No Contest
RAYMOND T. JAAKOLA			No Contest
DISTRICT 64B			
Beltrami-Koochiching-Lake of the Woods			
IRVIN N. ANDERSON			No Contest
DISTRICT 65A			
Becker			
FRANK H. DeGROAT			No Contest
BYRON G. ALLEN			No Contest
DISTRICT 65B			
Clearwater-Hubbard-Mahnomen			
L. J. LEE			No Contest
BURGESS BACH			No Contest
DISTRICT 66A			
Norman-Polk			
WILLIS EKEN			No Contest
CLIFFORD C. VOLKERDING			No Contest
DISTRICT 66B			
Polk-Red Lake			
WILLIAM N. KELLY			No Contest
NORMAN WAGNER			No Contest

DISTRICT 67A

Kittson-Marshall-Roseau
RICHARD W. FITZSIMONS No Contest

DISTRICT 67B

Marshall-Pennington-Roseau
ANDREW (ANDY) SKAAR No Contest
AL SOLLOM No Contest

1971 SPECIAL PRIMARY ELECTION TO FILL VACANCY**For Representative in the Legislature**

DISTRICT 2B April 20, 1971
Wabasha and Winona (part)

	Wabasha	Winona	Total
DICK LEMKE	1,581	377	1,958
FRANCIS KOTTSCHADE	824	288	1,112
Arthur (Doc) Carlson	752	119	871
Hans Peters	370	58	428
Herbert Hinck	331	9	340
James N. (Jim) Enga	54	147	201
Charles J. (Charlie) Johnson	110	11	121

1971 SPECIAL FINAL ELECTION TO FILL VACANCY**For Representative in the Legislature**

DISTRICT 2B — May 4, 1971
Wabasha and Winona (part)

	Wabasha	Winona	Total
Dick Lemke	3,034	657	3,691
Francis Kottschade	1,940	870	2,810

GENERAL ELECTION RETURNS**November 3, 1970****CONSTITUTIONAL AMENDMENTS**

	Votes Received
Total Number of Persons Who Voted in the State.....	1,388,525
Necessary majority for ratification	694,263

First-Legislature May Define or Limit Tax Exempt Property

YES	969,974
No	287,858

Second-Voting Age Reduced to 19 Years; Office Holding at 21

YES	700,449
No	582,890

And it appearing that a majority of the electors voting at said election having voted YES on each proposed amendment, each is hereby declared ADOPTED.

Total White Ballots Counted.....	1,384,847
----------------------------------	-----------

For United States Senator in Congress

HUBERT H. HUMPHREY—DFL	788,256
Clark MacGregor—Republican	568,025
Nancy Strebe—Socialist Workers—By petition.....	6,122
William Braatz—Industrial Govt.—By petition.....	2,484

For Representative in Congress**First Congressional District**

B. A. Lundeen—DFL	53,995
ALBERT H. QUIE—Republican	121,802

Second Congressional District

Clifford R. Adams—DFL	54,498
ANCHER NELSEN—Republican	94,080

Third Congressional District

George Rice—DFL	108,141
BILL FRENZEL—Republican	110,921

Fourth Congressional District

JOSEPH E. KARTH—DFL	131,263
Frank L. Loss—Republican.....	45,680

	Votes Received
Fifth Congressional District	
DONALD M. FRASER—DFL	83,207
Dick Enroth—Republican	61,682
Derrel Myers—Socialist Workers—By petition.....	783
Sixth Congressional District	
Terry Montgomery—DFL	81,004
JOHN M. ZWACH—Republican	88,753
Richard Martin—6th District Independents.....	1,625
Seventh Congressional District	
BOB BERGLAND—DFL	79,378
Odin Langen—Republican	67,296
Eighth Congressional District	
JOHN A. BLATNIK—DFL	118,149
Paul Reed—Republican	38,369
For Governor	
	Votes Received
WENDELL R. ANDERSON—DFL	737,921
Douglas M. Head—Republican	621,780
Karl Heck—Industrial Govt.—By petition.....	4,781
Jack Kirkham—by write-in votes.....	961
For Lieutenant-Governor	
RUDY PERPICH—DFL	671,749
Ben Boo—Republican	654,486
For Secretary of State	
Daniel D. Donovan—DFL	657,153
ARLEN I. ERDAHL—Republican	667,294
For State Auditor	
Jon Wefald—DFL	644,343
ROLLAND F. HATFIELD—Republican	654,074
Betty M. Smith—Minnesota Communist Party—By Petition.....	12,753
For State Treasurer	
H. Leonard Boche—DFL	595,013
VAL BJORNSEN—Republican	716,127
For Attorney General	
WARREN SPANNAUS—DFL	680,479
Robert A. Forsythe—Republican	644,390
For Public Service Commissioner	
RONALD L. (RON) ANDERSON—DFL.....	715,734
C. Elmer Anderson—Republican	596,159
For Chief Justice of Supreme Court	
For the Office of Chief Justice of Supreme Court to Which Oscar R. Knutson was Elected for the Regular Term—Nominated Without Party Designation:	
Jerome Daly	278,942
OSCAR R. KNUTSON—Incumbent	843,552
For Associate Justice of Supreme Court	
For the Office of Associate Justice of Supreme Court to which Walter F. Rogosheske was Elected for the Regular Term—Nominated Without Party Designation:	
WALTER F. ROGOSHESKE—Incumbent	961,245

FOR REPRESENTATIVES IN CONGRESS
GENERAL ELECTION — MINNESOTA
November 3, 1970

First District	Lundeen DFL	Quie Republican	Sixth District— Continued	Mont- gomery DFL	Zwach Republican	Martin Independ.
Dakota.....	17491	25280	Chippewa.....	3271	3285	47
Dodge.....	1315	3781	Crow Wing.....	6653	7157	114
Fillmore.....	2021	6837	Kandiyohi.....	6016	5390	76
Freeborn.....	4723	8304	Lac Qui Parle.....	2657	2640	38
Goodhue.....	3372	11005	Lincoln.....	1559	1654	28
Houston.....	1902	5002	Lyon.....	3982	5214	53
Mower.....	5261	10088	Meeker.....	4112	3848	73
Olmsted.....	5133	20213	Miller Lake.....	3411	3199	68
Rice.....	4404	9274	Morrison.....	5912	5304	116
Steele.....	2362	6883	Redwood.....	2692	5580	66
Wabasha.....	1948	4972	Renville.....	3954	4875	68
Winona.....	4063	10163	Sherburne.....	3128	2873	102
First Dist. Totals.....	53995	121802	Stearns.....	12859	16465	393
			Stevens.....	2119	2396	30
			Swift.....	3129	2758	54
			Wright.....	7361	7351	118
			Yellow Medicine.....	2836	3403	53
			Sixth Dist. Totals.....	81004	88753	1625
Second District	Adams DFL	Nelsen Republican	Seventh District	Bergland DFL	Langen Republican	
Blue Earth.....	6579	9924	Becker.....	4870	4220	
Brown.....	3100	7338	Beltrami.....	4652	3756	
Carver.....	3703	6801	Cass.....	3526	3856	
Cottonwood.....	1977	3997	Clay.....	7048	6575	
Faribault.....	2891	5970	Clearwater.....	1954	1117	
Jackson.....	2433	3368	Douglas.....	5461	4763	
Le Sueur.....	4051	4899	Grant.....	2093	1507	
McLeod.....	3376	7306	Hubbard.....	2256	2667	
Martin.....	2869	6988	Kittson.....	1820	1560	
Murray.....	1983	3330	Lake of the Woods.....	797	527	
Nicollet.....	3074	5020	Mahnomen.....	1611	836	
Nobles.....	3759	4565	Marshall.....	3220	2033	
Pipestone.....	1882	3151	Norman.....	2981	1877	
Rock.....	1502	2998	Otter Tail.....	7809	9901	
Scott.....	5585	5715	Pennington.....	3000	2056	
Sibley.....	1838	4620	Polk.....	8053	5395	
Waseca.....	1997	4253	Pope.....	2768	2160	
Watsonwan.....	1899	3837	Red Lake.....	1727	668	
Second Dist. Totals.....	54498	94080	Roseau.....	3381	1878	
			Todd.....	4338	4619	
			Traverse.....	1667	1035	
			Wadena.....	2674	2516	
			Wilkin.....	1672	1774	
			Seventh Dist. Totals.....	79378	67296	
Third District	Rice DFL	Frenzel Republican	Eighth District	Blatnik DFL	Reed Republican	
Anoka.....	26769	15444	Aitkin.....	3816	1665	
Sub. Hennepin.....	81372	95477	Carlton.....	8647	2210	
Third District Totals.....	108141	110921	Chisago.....	5134	2329	
			Cook.....	1134	631	
			Isanti.....	4090	1781	
			Itasca.....	11449	3734	
			Kanabec.....	2781	1316	
			Koochiching.....	4319	1596	
			Lake.....	4643	982	
			Pine.....	5226	1788	
			St. Louis.....	66910	20337	
			Eighth Dist. Total.....	118149	38369	
Fourth District	Karth DFL	Loos Republican				
Ramsey.....	113807	38263				
Washington.....	17456	7417				
Fourth Dist. Totals.....	131263	45680				
Fifth District	Fraser DFL	Enroth Republican	Myers SWP			
Hennepin—Totals.....	82307	61682	783			
Sixth District	Mont- gomery DFL	Zwach Republican	Martin Independ.			
Benton.....	3531	3763	104			
Big Stone.....	1822	1598	24			

(DFL- Democratic-Farmer-Labor Party.)

(DFL—Democratic-Farmer-Labor Party.)

RETURNS OF GENERAL ELECTION IN STATE OF MINNESOTA, NOVEMBER 3, 1970. OFFICIAL CANVASS

	Total Number of Persons Who Voted	CONSTITUTIONAL AMENDMENTS				State Ballots Counted	UNITED STATES SENATOR IN CONGRESS			
		Amendment One		Amendment Two			HUBERT H. HUMPHREY DEMOCRATIC- FARMER-LABOR	CLARK MACGREGOR REPUBLICAN	NANCY STREBE SOCIALIST WORKERS	WILLIAM BRAATZ INDUSTRIAL GOVERNMENT
		Yes	No	Yes	No					
FIRST DISTRICT										
Dakota.....	46172	30854	8693	22373	17894	46172	26153	19223	171	71
Dodge.....	5178	3826	1149	2477	2566	5178	2460	2584	14	11
Fillmore.....	9020	6266	2188	4486	4193	9019	3858	4846	19	10
Freeborn.....	13832	8628	2990	6469	5510	13829	7705	5831	29	10
Goodhue.....	14664	11793	2328	8194	6096	14653	6964	7406	31	17
Houston.....	7041	4359	2682	3091	3950	7041	3124	3667	34	30
Mower.....	16457	10396	5560	7993	8238	16457	9944	6109	55	22
Olmsted.....	26860	20025	3744	12810	11122	26860	12154	14202	101	18
Rice.....	13893	10273	3587	6746	7121	13891	7442	6175	45	26
Steele.....	9719	6952	1832	4881	3900	9714	4310	5051	92	13
Wabasha.....	7034	4744	1889	3732	3054	7002	3447	3418	19	17
Winona.....	14825	9670	3207	6805	6296	14823	7680	6645	58	45
First District Total.....	184695	127786	39849	90057	79940	184639	95241	85157	668	290
SECOND DISTRICT										
Blue Earth.....	17384	11782	3461	8438	7095	17384	8875	7944	118	29
Brown.....	10704	7518	3186	5438	5266	10704	4658	5871	20	18
Carver.....	10761	7649	2467	5639	4753	10760	4798	5790	19	16
Cottonwood.....	6081	4499	1233	3060	2842	6081	2713	3265	19	8
Faribault.....	9022	6815	2207	5003	4019	9019	4239	4615	11	4
Jackson.....	5900	4132	1442	2889	2838	5900	3294	2476	17	16
Le Sueur.....	9239	5586	3653	4482	4757	9239	5295	3772	24	11
McLeod.....	10887	8191	2225	6032	4680	10885	4955	5714	23	25
Martin.....	10046	7496	2220	4656	5177	10046	4102	5759	14	20
Murray.....	5388	3557	1479	2673	2503	5388	2772	2467	14	25

RETURNS OF GENERAL ELECTION IN STATE OF MINNESOTA, NOVEMBER 3, 1970. OFFICIAL CANVASS

	Total Number of Persons Who Voted	CONSTITUTIONAL AMENDMENTS				State Ballots Counted	UNITED STATES SENATOR IN CONGRESS			
		Amendment One		Amendment Two			HUBERT H. HUMPHREY DEMOCRATIC- FARMER-LABOR	CLARK MACGREGOR REPUBLICAN	NANCY STREEB SOCIALIST WORKERS	WILLIAM BRAATZ INDUSTRIAL GOVERNMENT
		Yes	No	Yes	No					
Nicollet.....	8233	6293	1645	4308	3756	8233	4172	3934	22	7
Nobles.....	8551	5923	2163	4451	3816	8551	4943	3381	21	18
Pipestone.....	5233	3516	1314	2575	2454	5206	2490	2587	16	15
Rock.....	4636	3158	1209	2255	2185	4632	2191	2311	11	15
Scott.....	11571	6976	4133	6151	5145	11550	6916	4487	20	13
Sibley.....	6650	4596	2054	3440	3219	6650	2714	3728	16	16
Waseca.....	6383	4541	1517	3295	2897	6383	2805	3460	15	5
Watsonwan.....	5832	4255	1577	2768	3064	5832	2773	2965	13	3
Second District Total.....	152501	106483	39185	77553	70466	152443	74705	74526	413	264
THIRD DISTRICT										
Anoka.....	42972	33682	8154	23391	18990	42972	27315	14996	112	70
Hennepin (suburban).....	182449	130699	25454	97689	67126	182449	93130	86357	585	195
Third District Total.....	225421	170381	33608	121080	86116	225421	120445	101353	697	265
FOURTH DISTRICT										
Ramsey.....	162959	97701	32083	76343	57127	162959	100275	58714	934	208
Washington.....	25519	18890	4799	13582	10505	25511	14485	10637	97	38
Fourth District Total.....	188478	116591	36882	89925	67632	188470	114760	69351	1031	246
FIFTH DISTRICT										
Minneapolis and Totals.....	153417	110897	23503	79833	56556	153417	93294	55183	1280	313

SIXTH DISTRICT										
Benton	7543	4713	2060	3252	3651	7543	3972	3337	50	27
Big Stone	3487	2208	1283	1764	1723	3487	2093	1325	12	9
Chippewa	6671	4857	1814	3486	3185	6669	3922	2611	13	10
Crow Wing	14100	10667	2945	7066	6749	13930	8196	5631	144	26
Kandiyohi	11772	8113	2682	5691	5222	11771	7161	4345	46	20
Lac Qui Parle	5402	3714	1336	2621	2585	5402	3142	2138	15	10
Lincoln	3227	2084	913	1509	1627	3276	1908	1302	7	5
Lyon	9358	6769	2243	4630	4555	9358	5376	3738	37	22
Meeker	8151	5674	2307	4072	3949	8151	4381	3583	24	25
Mille Lacs	6872	5023	1486	3462	3208	6872	3789	2867	37	26
Morrison	11596	8021	2964	5864	5358	11593	6783	4401	45	44
Redwood	8433	5729	2675	3824	4593	8433	3770	4488	20	20
Renville	9037	6338	2349	4384	4430	9037	4801	4051	34	15
Sherburne	6212	4513	1271	3244	2739	6212	3484	2605	24	9
Stearns	30395	19167	7964	14507	13508	30387	15404	14135	163	89
Stevens	4602	3402	941	2283	2221	4595	2485	2012	26	6
Swift	6021	4145	1484	3237	2571	6021	3854	2046	9	12
Wright	15125	10808	4295	7950	7161	15125	8983	5794	24	21
Yellow Medicine	6383	4506	1872	2893	3486	6383	3619	2586	19	11
Sixth District Total	174387	120451	44884	85739	82521	174245	97153	72995	749	407
SEVENTH DISTRICT										
Becker	9187	6142	2476	4427	4540	9181	4996	3950	45	32
Beltrami	8518	6322	1709	4692	3619	8505	5098	3245	29	12
Cass	7526	5366	2133	3742	3757	7516	3888	3439	15	24
Clay	13966	8135	3410	5480	6725	13965	7412	6163	42	26
Clearwater	3095	2060	648	1520	1397	3094	1959	1046	16	12
Douglas	10339	7677	2067	5584	4422	10335	5588	4538	29	13
Grant	3640	2605	835	1952	1614	3640	2048	1493	6	9
Hubbard	4977	3558	1173	2540	2320	4972	2456	2396	15	7
Kittson	3399	2345	748	1621	1634	3398	2079	1212	12	8
Lake of Woods	1344	962	296	620	680	1344	817	479	8	5
Mahnomen	2478	1495	760	1125	1246	2474	1544	834	11	15
Marshall	5374	3434	1557	2389	2793	5373	3267	1942	20	24
Norman	4925	3648	917	2388	2340	4918	3107	1677	12	13
Otter Tail	17995	11781	4004	8178	8196	17991	7526	9979	50	39
Pennington	5098	3824	988	2205	2757	5098	3085	1885	25	8
Polk	13559	10013	2853	7072	6104	13559	8291	4959	28	22
Pope	4984	3879	858	2715	2128	4975	2867	2020	11	4
Red Lake	2434	1728	708	1252	1184	2434	1704	627	5	11
Roseau	5316	3365	1657	2392	2761	5310	3124	1947	33	24
Todd	9127	6003	2357	4749	4039	9126	4698	4148	31	29
Traverse	2777	1871	659	1473	1191	2777	1682	1009	7	4
Wadena	5268	3483	1360	2699	2403	5255	2632	2485	15	15
Wilkin	3503	2125	1046	1455	1918	3503	1851	1558	11	3
Seventh District Total	148829	101821	35219	72270	69768	148743	81719	63031	476	359

RETURNS OF GENERAL ELECTION IN STATE OF MINNESOTA, NOVEMBER 3, 1970, OFFICIAL CANVASS

	Total Number of Persons Who Voted	CONSTITUTIONAL AMENDMENTS				State Ballots Counted	UNITED STATES SENATOR IN CONGRESS			
		Amendment One		Amendment Two			HUBERT H. HUMPHREY DEMOCRATIC- FARMER-LABOR	CLARK MACGREGOR REPUBLICAN	NANCY STREBE SOCIALIST WORKERS	WILLIAM BRAATZ INDUSTRIAL GOVERNMENT
		Yes	No	Yes	No					
EIGHTH DISTRICT										
Aitkin.....	5609	4126	1153	3007	2436	5609	3359	2111	15	22
Carlton.....	10966	8524	2030	6052	4705	7718	8138	2648	38	18
Chisago.....	7682	5657	1550	3933	3349	7678	4454	3095	14	19
Cook.....	1792	1287	420	906	852	1791	891	865	5	1
Isanti.....	6026	4364	1295	2722	3085	6026	3607	2321	16	14
Itasca.....	15440	10396	4255	8069	7055	15435	10500	4581	62	37
Kandake.....	4266	2964	1064	2096	2049	4264	2328	1847	22	5
Koochieching.....	6006	3969	1762	3508	2348	6005	4149	1685	27	19
Lake.....	5663	4235	1229	3118	2466	5646	4204	1384	21	10
Pine.....	7179	4996	1810	3495	3497	7179	4403	2695	30	18
St. Louis.....	90118	65046	18160	47086	38049	90118	64906	23197	558	177
Eighth District Total.....	160747	115564	34728	83992	69891	157469	110939	46429	808	340
State Totals.....	1388525	969774	287858	700449	582890	1384847	788256	568025	6122	2484

RETURNS OF GENERAL ELECTION IN STATE OF MINNESOTA, NOVEMBER 3, 1970. OFFICIAL CANVASS

	GOVERNOR			LIEUTENANT GOVERNOR		SECRETARY OF STATE		STATE AUDITOR		
	WENDELL R. ANDERSON DEMOCRATIC- FARMER-LABOR	DOUGLAS M. HEAD REPUBLICAN	KARL HECK INDUSTRIAL GOVERNMENT	RUDY PERPICH DEMOCRATIC- FARMER-LABOR	BEN BOO REPUBLICAN	DANIEL D. DONOVAN DEMOCRATIC- FARMER-LABOR	ARLEN I. ERDAHL REPUBLICAN	JON WEFALD DEMOCRATIC- FARMER-LABOR	ROLLAND F. HATFIELD REPUBLICAN	BETTY M. SMITH MINNESOTA COMMUNIST PARTY
FIRST DISTRICT										
Dakota.....	25178	20217	162	22305	21968	21706	22437	20833	22476	335
Dodge.....	2085	3010	9	2005	2996	2125	2892	1859	3007	67
Fillmore.....	3535	5323	23	3215	5421	3313	5392	2994	5524	77
Freeborn.....	6818	6704	41	6070	6960	6256	6997	6245	6726	93
Goodhue.....	6093	8354	42	5826	8439	5860	8353	5390	8607	101
Houston.....	2792	4012	38	2743	3943	2989	3712	2597	3981	98
Mower.....	9026	7053	49	8150	7353	7939	7739	7611	7698	102
Olmsted.....	10174	16360	49	8775	16656	9587	16042	7905	17415	188
Rice.....	6650	7035	61	6265	7233	6357	7155	5486	7660	156
Steele.....	3855	5526	67	3427	5758	3840	5423	3213	5816	109
Wabasha.....	3152	3756	21	2950	3808	3248	3547	2615	4077	88
Winona.....	7008	7419	58	6677	7453	7191	7117	5469	7887	229
First District Total.....	86366	94769	620	78408	97988	80411	96806	72217	100874	1643
SECOND DISTRICT										
Blue Earth.....	7922	9037	98	6951	9358	6439	9935	8144	8168	162
Brown.....	3881	6574	39	3991	6156	4058	6212	4776	5483	68
Carver.....	4680	5927	30	4228	6199	4085	6366	4116	6199	94
Cottonwood.....	2421	3580	14	2369	3531	2272	3679	2611	3272	37
Faribault.....	3572	5306	16	3450	5302	2688	6190	3953	4744	59
Jackson.....	2896	2909	17	2871	2697	2713	3025	3047	2598	72

RETURNS OF GENERAL ELECTION IN STATE OF MINNESOTA, NOVEMBER 3, 1970. OFFICIAL CANVASS

	GOVERNOR			LIEUTENANT GOVERNOR		SECRETARY OF STATE		STATE AUDITOR		
	WENDELL R. ANDERSON DEMOCRATIC- FARMER-LABOR	DOUGLAS M. HEAD REPUBLICAN	KARL HECK INDUSTRIAL GOVERNMENT	RUDY PERPICH DEMOCRATIC- FARMER-LABOR	BEN BOO REPUBLICAN	DANIEL D. DONOVAN DEMOCRATIC- FARMER-LABOR	ARLEN I. ERDAHL REPUBLICAN	JON WEFALD DEMOCRATIC- FARMER-LABOR	ROLAND F. HATFIELD REPUBLICAN	BETTY M. SMITH MINNESOTA COMMUNIST PARTY
Le Sueur.....	5038	4042	28	4808	4051	4854	4052	4951	3811	117
McLeod.....	4621	6096	37	4267	6228	4263	6258	4132	6236	99
Martin.....	3336	6585	19	3238	6503	2974	6886	3641	6064	77
Murray.....	2427	2815	19	2375	2731	2577	2564	2471	2572	74
Nicollet.....	3831	4302	20	3573	4449	3483	4634	4011	3978	40
Nobles.....	4383	3982	23	4332	3862	4377	3745	4655	3598	71
Pipestone.....	2102	2982	13	2159	2807	2397	2557	2234	2674	44
Rock.....	1809	2722	8	1773	2685	1785	2678	1872	2547	42
Scott.....	6713	4621	32	6409	4714	6254	4878	6173	4812	108
Sibley.....	2457	4037	19	2342	3987	2404	3963	2436	3839	59
Waseca.....	2506	3796	15	2393	3815	2295	3912	2502	3665	50
Watsonwan.....	2449	3311	6	2344	3282	2249	3415	2595	3072	19
First District Total.....	67044	82624	453	63873	82357	62167	84949	68320	77332	1292
THIRD DISTRICT										
Anoka.....	27274	14845	139	25851	16238	23833	18268	23864	17758	350
Hennepin (suburban).....	86642	92827	465	77958	98570	69627	105930	70782	102417	1033
Third District Total.....	113916	107672	604	103809	114808	93460	124198	94646	120175	1383
FOURTH DISTRICT										
Ramsey.....	96110	63026	664	81626	71011	80950	69739	77339	69453	1229
Washington.....	14168	10968	85	12344	12549	12839	12025	12111	12410	205
Fourth District Total.....	110278	73994	749	93970	83560	93789	81764	89450	81863	1434

FIFTH DISTRICT										
Minneapolis and Totals.....	88969	61249	646	78374	63458	70550	71277	71454	65843	1732
SIXTH DISTRICT										
Benton.....	3829	3551	35	3522	3613	3630	3562	3361	3609	120
Big Stone.....	1882	1546	12	1866	1485	1835	1553	1789	1522	36
Chippewa.....	3356	3232	18	3490	2966	3203	3287	3248	3144	72
Crow Wing.....	7560	6395	43	7136	6654	7023	6723	6824	6629	158
Kandiyohi.....	6164	5365	44	6138	5020	5936	5366	5863	5237	112
Lac Qui Parle.....	2789	2516	17	2837	2345	2617	2613	2611	2522	72
Lincoln.....	1703	1513	13	1746	1373	1821	1341	1741	1359	32
Lyon.....	4718	4451	50	4631	4245	4764	4252	4427	4407	67
Meeker.....	4073	3967	30	3971	3888	3679	4204	3695	4070	103
Mille Lacs.....	3874	2824	29	3541	2982	3608	2980	3289	3145	87
Morrison.....	6404	4727	57	6377	4479	6243	4776	5830	4726	195
Redwood.....	3410	4879	34	3355	4740	3340	4846	3229	4803	94
Renville.....	4353	4645	34	4341	4360	4252	4508	4258	4341	107
Sherburne.....	3449	2777	21	3178	2815	3006	2992	2932	2960	66
Stearns.....	13914	15708	143	13090	15278	13999	14580	12572	15178	395
Stevens.....	2130	2393	14	2162	2274	1777	2712	1935	2423	66
Swift.....	3210	2626	12	3448	2332	3203	2613	3311	2405	68
Wright.....	8612	6294	54	8104	6478	7763	6857	7470	6856	132
Yellow Medicine.....	3290	3000	30	3296	2838	3023	3176	3089	2991	69
Sixth District Total.....	88720	82309	690	86229	80165	84722	82941	81474	82327	2051
SEVENTH DISTRICT										
Becker.....	4650	4379	25	4397	4418	4642	4233	4471	4242	100
Beltrami.....	4817	3562	30	4502	3740	4503	3732	4263	3887	93
Cass.....	3686	3704	22	3457	3741	3463	3790	3270	3778	108
Clay.....	6386	7262	51	5967	7205	6646	6577	6442	6634	105
Clearwater.....	1895	1133	10	1891	1077	1894	1073	1792	1123	36
Douglas.....	4954	5224	33	4723	5274	4420	5625	4476	5386	122
Grant.....	1867	1695	9	1805	1692	1731	1790	1781	1676	31
Hubbard.....	2264	2628	15	2158	2611	2059	2748	1934	2785	50
Kittson.....	1923	1369	16	1845	1320	2012	1238	1782	1373	31
Lake of Woods.....	828	483	10	781	509	839	449	736	538	17
Mahnomen.....	1430	939	39	1513	838	1640	716	1460	838	31
Marshall.....	2984	2214	28	2959	2137	3202	1971	2971	2036	60
Norman.....	2753	2043	13	2698	1987	2849	1860	2769	1865	48
Otter Tail.....	6962	10715	44	6413	10775	6758	10468	6337	10718	119
Pennington.....	2821	2203	11	2610	2321	2699	2237	2769	2113	44
Polk.....	7711	5658	32	7441	5751	7763	5446	7480	5525	129
Pope.....	2516	2380	10	2431	2377	2250	2597	2297	2473	58
Red Lake.....	1617	744	8	1634	692	1659	672	1628	659	28
Roseau.....	3161	1950	23	3133	1860	3134	1925	2956	1992	74
Todd.....	4198	4737	36	4013	4590	4124	4568	3918	4543	140
Traverse.....	1429	1262	12	1421	1192	1316	1328	1374	1205	45
Wadena.....	2440	2708	14	2301	2726	2357	2692	2154	2818	64
Wilkin.....	1632	1799	11	1607	1722	1756	1583	1625	1691	20
Seventh District Total.....	74924	70791	502	71700	70555	73716	69318	70685	69898	1553

RETURNS OF GENERAL ELECTION IN STATE OF MINNESOTA, NOVEMBER 3, 1970, OFFICIAL CANVASS

	GOVERNOR			LIEUTENANT GOVERNOR		SECRETARY OF STATE		STATE AUDITOR		
	WENDELL R. ANDERSON DEMOCRATIC- FARMER-LABOR	DOUGLAS M. HEAD REPUBLICAN	KARL HECK INDUSTRIAL GOVERNMENT	RUDY PERPICH DEMOCRATIC- FARMER-LABOR	BEN BOO REPUBLICAN	DANIEL D. DONOVAN DEMOCRATIC- FARMER-LABOR	ARLEN I. ERDAHL REPUBLICAN	JON WEFALD DEMOCRATIC- FARMER-LABOR	ROLLAND F. HATFIELD REPUBLICAN	BETTY M. SMITH MINNESOTA COMMUNIST PARTY
EIGHTH DISTRICT										
Aitkin.....	3339	2193	10	2977	2496	3080	2344	2860	2427	104
Carlton.....	7896	2942	40	6842	3982	7371	3372	7353	3253	128
Chisago.....	4359	3181	34	3930	3534	4070	3375	3834	3515	59
Cook.....	929	832	6	654	1116	820	891	730	958	27
Isanti.....	3676	2278	15	3405	2471	3354	2523	3299	2504	44
Itasca.....	10665	4525	47	9696	5437	9874	5150	9483	5327	191
Kanabec.....	2351	1848	14	2200	1955	2034	2122	2019	2068	48
Koochiching.....	4003	1890	30	3574	2272	4067	1770	3715	2041	55
Lake.....	4131	1492	9	3482	2125	3828	1736	3639	1859	55
Pine.....	4431	2605	45	3534	3445	4174	2718	3817	2954	81
St. Louis.....	63924	24586	267	55092	32762	55666	30040	55348	28856	873
Eighth District Total.....	109704	48372	517	95386	61595	98338	56041	96097	55762	1665
State Totals.....	737921	621780	4781	671749	654486	657153	667294	644343	654074	12753

Write-In Votes: Scattered write-in votes for various persons for various offices were reported on county canvassing board reports. In some cases no names were reported. In the judgement of the Secretary of State, only one such write-in vote was sufficient numerically and in geographic dispersal to warrant inclusion in this report.

For Governor-Jack Kirkham: Total-961

By Counties-	Dakota.....	28	Anoka.....	168	Stearns.....	6
	Olmsted.....	51	Hennepin.....	472	Swift.....	14
	Steele.....	1	Ramsey.....	119	Wright.....	6
	McLeod.....	6	Big Stone.....	4	Yellow Med.....	2
	Nicollet.....	2	Crow Wing.....	16	Douglas.....	7
	Scott.....	14	Lyon.....	12	Aitkin.....	5
	Waseca.....	1	Mille Lacs.....	3	Chisago.....	16
	Watsonwan.....	1	Sherburne.....	3	Isanti.....	2
					Kanabec.....	2

Other write-in votes are reported in county canvassing board reports available for inspection in the office of the Secretary of State.

MINNESOTA GENERAL ELECTION

November 3, 1970

DISTRICT COURT JUDGES

First District	JOHN M. FITZGERALD	JOHN B. FRIEDRICH
Carver	8,526	7,950
Dakota	32,579	29,118
Goodhue	12,192	12,503
Le Sueur	7,331	7,105
McLeod	8,945	8,374
Scott	9,783	8,895
Sibley	5,004	5,021
TOTALS	84,360	78,966

Third District	DONALD T. FRANKE	O. RUSSELL OLSON	URBAN J. STEIMANN	GLEN E. KELLEY
Dodge	4,262	4,086	3,791	3,777
Fillmore	7,193	7,160	6,636	6,622
Freeborn	9,337	11,037	9,104	9,126
Houston	5,351	5,289	4,827	4,944
Mower	11,323	11,370	10,444	11,456
Olmsted	19,994	16,759	14,382	14,512
Rice	11,274	10,959	11,707	10,687
Steele	6,452	5,460	5,457	5,784
Wabasha	5,927	5,651	5,413	5,407
Waseca	4,926	5,134	4,870	4,667
Winona	11,774	10,962	10,537	11,006
TOTALS	97,813	93,867	87,168	87,988

Fifth District	NOAH S. ROSENBLOOM
Blue Earth	12,321
Brown	8,236
Cottonwood	4,948
Faribault	7,538
Jackson	4,937
Lincoln	2,489
Lyon	6,935
Martin	8,371
Murray	4,164
Nicollet	7,008
Nobles	7,047
Pipestone	4,279
Redwood	6,985
Rock	3,927
Watsonwan	4,946
TOTALS	94,131

Sixth District	N. S. CHANAK
Carlton	9,435
Cook	1,482
Lake	4,929
St. Louis	67,734
TOTALS	83,580

Seventh District	CHARLES W. KENNEDY	CHESTER G. ROSENGREN	GAYLORD A. SAETRE	PAUL HOFFMAN
Becker	7,617	7,331	7,198	6,983
Benton	5,568	5,043	4,819	4,952
Clay	8,993	8,649	10,627	8,483
Douglas	8,324	8,228	7,629	7,516
Mille Lacs	5,330	4,959	4,802	4,721
Morrison	9,272	8,626	8,243	8,442
Otter Tail	13,137	14,360	12,934	12,498
Stearns	21,870	20,443	19,738	20,622
Todd	7,170	6,224	5,982	5,963
Wadena	4,565	3,994	3,961	3,803
TOTALS	91,846	87,857	85,933	83,983

Eighth District	C. A. ROLLOFF
Big Stone	2,424
Chippewa	6,126
Grant	2,832
Kandiyohi	9,351
Lac Qui Parle	4,460
Meeker	6,864
Pope	4,322
Renville	7,909
Stevens	3,818
Swift	5,294
Traverse	2,198
Wilkin	2,807
Yellow Medicine	5,523
TOTALS	63,928

Ninth District	GORDON L. McRAE	BEN GRUSSENDORF	WARREN A. SAETRE
Aitkin	4,388	4,304	4,040
Beltrami	7,342	6,419	6,436
Cass	6,050	5,572	5,758
Clearwater	2,475	2,331	2,334
Crow Wing	11,387	10,639	10,794
Hubbard	4,100	3,746	3,682
Itasca	12,788	12,862	12,359
Kittson	2,701	2,553	2,718
Koochiching	5,358	5,000	5,105
Lake of the Woods	1,121	975	1,029
Mahnomen	1,888	1,789	1,860
Marshall	4,099	3,853	4,706
Norman	3,794	3,483	3,794
Pennington	4,160	3,928	4,220
Polk	11,397	10,796	10,977
Red Lake	1,864	1,764	1,796
Roseau	4,043	3,753	4,001
TOTALS	78,955	83,767	85,609

Tenth District	LEONARD T. KEYES	WILLIAM T. JOHNSON
Anoka	36,347	34,331
Chisago	6,264	6,182
Isanti	5,063	4,760
Kanabec	3,485	3,342
Pine	5,668	5,491
Sherburne	4,905	4,725
Washington	19,936	20,771
Wright	12,354	11,585
TOTALS	94,022	91,187

Judge of Probate Court District of Marshall and Red Lake Counties**J. A. HARREN**

Marshall	4,285
Red Lake	2,044
TOTAL	6,329

NOTE: Under Minnesota Statutes Section 203.41 each district judge is deemed to hold a separate non-partisan office which is designated on the ballot by the name of the incumbent and it is indicated whether he was elected to the regular term or appointed to fill a vacancy. Judges Fitzgerald, Friedrich, Franke, Olson, Rosenbloom, Chanak, Kennedy, Rosengren, Rolloff, McRae, Keyes and Johnson had been previously elected to the regular term. Judges Steimann, Kelley, Gaylord A. Saetre, Hoffman, Grussendorf, and Warren A. Saetre had been appointed to office. All were unopposed.

Vote for State Senator General Election 1970

DISTRICT	COUNTIES	SENATOR	VOTE	OPPONENT	VOTE	TOTAL VOTE	SENATOR'S PERCENTAGE OF VOTE
1	Fillmore.....	Lew W. Larson.....	5,034	Claude H. Kremer.....	3,479	8,513	59.1
	Houston.....	Lew W. Larson.....	3,419	Claude H. Kremer.....	3,313	6,732	50.7
	Winona.....	Lew W. Larson.....	807	Claude H. Kremer.....	874	1,681	48.0
	Total.....	Lew W. Larson.....	9,260	Claude H. Kremer.....	7,666	16,926	54.7
2	Wabasha.....	Roger Laufenturger.....	3,770	Ron Putz.....	2,715	6,485	58.1
	Winona.....	Roger Laufenturger.....	7,043	Ron Putz.....	5,369	12,412	56.7
	Total.....	Roger Laufenturger.....	10,813	Ron Putz.....	8,084	18,897	57.2
3	Dodge.....	Mel Frederick.....	3,542	C. Michael Collins.....	1,446	4,988	71.0
	Olmsted.....	Mel Frederick.....	3,409	C. Michael Collins.....	1,261	4,670	72.8
	Steele.....	Mel Frederick.....	6,428	C. Michael Collins.....	2,181	8,609	74.6
	Total.....	Mel Frederick.....	13,379	C. Michael Collins.....	4,888	18,267	73.2
4	Olmsted.....	Harold G. Krieger.....	13,727	Donald Barovich.....	5,114	18,841	72.9
5	Mower.....	C. R. (Baldy) Hansen.....	9,004	Jim Mork.....	7,036	16,040	56.1
6	Goodhue.....	George Conzemius.....	8,746	Philip S. Duff.....	5,639	14,385	60.8
	Dakota.....	George Conzemius.....	7,390	Philip S. Duff.....	3,382	10,772	68.6
	Total.....	George Conzemius.....	16,136	Philip S. Duff.....	9,021	25,157	64.1
7	Rice.....	Clarence M. Purfeerst.....	7,066	Harold P. Paulson.....	6,577	13,643	51.8
	Le Sueur.....	Clarence M. Purfeerst.....	2,771	Harold P. Paulson.....	1,824	4,595	60.3
	Total.....	Clarence M. Purfeerst.....	9,837	Harold P. Paulson.....	8,401	18,238	53.9
8	Washington.....	Robert J. Brown.....	15,176	Kennon Rothschild.....	9,116	24,292	62.5
9	Freeborn.....	Paul Overgaard.....	6,614	Elroy (Al) Schulz.....	6,492	13,106	50.5
	Waseca.....	Paul Overgaard.....	3,083	Elroy (Al) Schulz.....	3,126	6,209	49.7
	Total.....	Paul Overgaard.....	9,697	Elroy (Al) Schulz.....	9,618	19,315	50.2
10	Fairbault.....	Ernest J. Anderson.....	7,734	Unopposed.....	—	7,734	100.0
	Martin.....	Ernest J. Anderson.....	8,534	Unopposed.....	—	8,534	100.0
	Total.....	Ernest J. Anderson.....	16,268	Unopposed.....	—	16,268	100.0
11	Blue Earth.....	Kelton F. Gage.....	13,551	Unopposed.....	—	13,551	100.0
12	Dakota.....	Rollin B. Glewwe.....	19,103	Robert F. Collins.....	12,828	31,931	59.8
13	Wright.....	Victor N. Jude.....	9,324	Richard E. (Bud) Setzler.....	3,135	12,459	74.8
	Hennepin.....	Victor N. Jude.....	8,101	Richard E. (Bud) Setzler.....	6,687	14,788	54.8
	Total.....	Victor N. Jude.....	17,425	Richard E. (Bud) Setzler.....	9,822	27,247	63.9
14	Carver.....	John A. Metcalf.....	5,978	Robert J. Schmits.....	4,347	10,325	57.9
	Scott.....	John A. Metcalf.....	5,416	Robert J. Schmits.....	5,905	11,321	47.8
	Le Sueur.....	John A. Metcalf.....	2,059	Robert J. Schmits.....	2,183	4,242	48.5
	Total.....	John A. Metcalf.....	13,453	Robert J. Schmits.....	12,435	25,888	52.0

1970 GENERAL ELECTION — STATE SENATOR

493

Vote for State Senator General Election 1970

DISTRICT	COUNTIES	SENATOR	VOTE	OPPONENT	VOTE	TOTAL VOTE	SENATOR'S PERCENTAGE OF VOTE
15	McLeod	Earl W. Renneke	9,177	Unopposed	—	9,177	100.0
	Nicollet	Earl W. Renneke	6,994	Unopposed	—	6,994	100.0
	Sibley	Earl W. Renneke	5,490	Unopposed	—	5,490	100.0
	Total	Earl W. Renneke	21,661	Unopposed	—	21,661	100.0
16	Meeker	Stanley W. Holmquist	5,526	Odean Enestvedt	2,395	7,921	69.7
	Renville	Stanley W. Holmquist	5,012	Odean Enestvedt	3,667	8,679	57.7
	Wright	Stanley W. Holmquist	1,546	Odean Enestvedt	505	2,051	75.5
	Total	Stanley W. Holmquist	12,084	Odean Enestvedt	6,567	18,651	64.8
17	Brown	Carl A. Jensen	5,456	Arlan W. Fuhr	4,926	10,382	52.6
	Redwood	Carl A. Jensen	4,253	Arlan W. Fuhr	3,878	8,131	52.3
	Total	Carl A. Jensen	9,709	Arlan W. Fuhr	8,804	18,513	52.4
18	Cottonwood	Howard D. Olson	2,535	Walter J. Franz	3,402	5,937	42.7
	Jackson	Howard D. Olson	2,951	Walter J. Franz	2,744	5,695	51.8
	Watsonwan	Howard D. Olson	3,610	Walter J. Franz	2,068	5,678	63.6
	Total	Howard D. Olson	9,096	Walter J. Franz	8,214	17,310	52.5
19	Murray	John L. Olson	3,043	Benjamin Vander Kooi	2,050	5,093	59.7
	Nobles	John L. Olson	4,130	Benjamin Vander Kooi	4,205	8,335	49.5
	Rock	John L. Olson	2,323	Benjamin Vander Kooi	2,224	4,547	51.1
	Total	John L. Olson	9,496	Benjamin Vander Kooi	8,479	17,975	52.8
20	Lincoln	J. A. (Joe) Josefson	2,104	George Abrahamsen	1,069	3,173	66.3
	Lyon	J. A. (Joe) Josefson	4,599	George Abrahamsen	4,579	9,178	50.1
	Pipestone	J. A. (Joe) Josefson	3,043	George Abrahamsen	1,966	5,009	60.7
	Total	J. A. (Joe) Josefson	9,746	George Abrahamsen	7,614	17,360	56.1
21	Anoka	Jerald C. Anderson	7,063	Howard Nelson	5,148	12,211	57.8
	Chisago	Jerald C. Anderson	4,229	Howard Nelson	3,294	7,523	56.2
	Isanti	Jerald C. Anderson	3,361	Howard Nelson	2,432	5,793	58.0
	Total	Jerald C. Anderson	14,653	Howard Nelson	10,874	25,527	57.4
22	Chippewa	Vernon K. Jensen	3,496	Margery Burns	3,053	6,549	53.4
	Yellow Medicine	Vernon K. Jensen	3,394	Margery Burns	2,755	6,149	55.2
	Lac Qui Parle	Vernon K. Jensen	2,433	Margery Burns	2,648	5,081	47.9
	Total	Vernon K. Jensen	9,323	Margery Burns	8,456	17,779	52.4
23	Kandiyohi	Alec G. Olson	6,290	C. Howard Peterson	4,886	11,176	56.3
	Swift	Alec G. Olson	2,417	C. Howard Peterson	3,486	5,903	40.9
	Total	Alec G. Olson	8,707	C. Howard Peterson	8,372	17,079	50.9
24	Big Stone	C. J. (Cliff) Benson	2,031	Howard Lecander	1,362	3,393	60.0
	Grant	C. J. (Cliff) Benson	2,345	Howard Lecander	1,100	3,445	68.0
	Pope	C. J. (Cliff) Benson	2,091	Howard Lecander	2,655	4,746	44.1

	Stevens.....	C. J. (Cliff) Benson.....	2,607
	Traverse.....	C. J. (Cliff) Benson.....	1,940
	Total.....	C. J. (Cliff) Benson.....	11,014
25	Pine.....	Florian W. Chmielewski.....	3,980
	Kanabec.....	Florian W. Chmielewski.....	1,819
	Mille Lacs.....	Florian W. Chmielewski.....	3,248
	Sherburne.....	Florian W. Chmielewski.....	2,207
	Total.....	Florian W. Chmielewski.....	11,254
26	Stearns.....	Ed Schrom.....	10,052
27	Hennepin.....	Jerome V. Blatz.....	15,191
28	Hennepin.....	W. G. (Bill) Kirchner.....	10,549
29	Hennepin.....	Alf Bergerud.....	17,073
30	Hennepin.....	Kenneth Wolfe.....	10,369
31	Hennepin.....	Richard J. Parish.....	10,936
32	Anoka.....	Dean A. Nyquist.....	4,759
	Hennepin.....	Dean A. Nyquist.....	6,875
	Ramsey.....	Dean A. Nyquist.....	306
	Total.....	Dean A. Nyquist.....	11,940
33	Hennepin.....	George S. Pillsbury.....	17,886
34	Hennepin.....	Mel Hansen.....	9,719
35	Hennepin.....	Wayne G. Popham.....	10,054
36	Hennepin.....	Glenn D. McCarty.....	8,582
37	Hennepin.....	Harmon T. Ogdahl.....	12,562
38	Hennepin.....	Robert J. Tennesen.....	6,446
39	Hennepin.....	Edward J. Gearty.....	9,713
40	Hennepin.....	Harold Kalina.....	6,334
41	Hennepin.....	Roy W. Holsten.....	7,408
42	Hennepin.....	Jack Davies.....	4,525
43	Ramsey.....	Bill McCutcheon.....	7,457
44	Ramsey.....	John C. Chenoweth.....	12,478
45	Ramsey.....	Edward G. Novak.....	8,445
46	Ramsey.....	Nicholas D. Coleman.....	7,060

Howard Lecander.....	1,794	4,401	59.2
Howard Lecander.....	749	2,689	72.1
Howard Lecander.....	7,660	18,674	59.0
Duane Pearson.....	2,964	6,944	57.3
Duane Pearson.....	2,304	4,123	44.1
Duane Pearson.....	3,319	6,567	49.5
Duane Pearson.....	2,653	4,860	45.4
Duane Pearson.....	11,240	22,494	50.0
Henry M. Harren.....	8,819	18,871	53.3
C. B. Brown.....	6,337	21,528	70.6
Robert Anderson.....	6,695	17,244	61.2
Allan R. Gavle.....	9,769	26,842	63.6
Robert B. Lewis.....	9,470	19,839	52.3
Eugene F. Welter.....	9,991	20,927	52.3
Ted Willard.....	3,900	8,659	55.0
Ted Willard.....	5,579	12,454	55.2
Ted Willard.....	114	20	72.9
Ted Willard.....	9,593	21,533	55.4
John D. Kotula.....	10,920	28,806	62.1
Edward Bolstad.....	8,391	18,110	53.7
Sam L. Richardson.....	6,504	16,558	60.6
Unopposed.....	—	8,582	100.0
Paul M. Johnson.....	4,287	16,849	74.6
Donald O. Wright.....	4,647	11,093	58.1
Frank Borea.....	3,524	13,237	73.4
John L. Skolte.....	2,967	9,301	68.1
James S. Ferrara.....	7,235	14,643	50.6
Wes Kemp.....	2,540	7,065	64.0
Wayne Wittman.....	6,063	13,520	55.2
W. Jordan Hickman.....	4,966	17,444	71.6
C. G. (Cliff) Proetz.....	3,090	11,535	73.2
James O. (Jim) Mann.....	2,864	9,914	71.2

Vote for State Senator General Election 1970

496

XI. MINNESOTA MANUAL 1971-1972

DISTRICT	COUNTIES	SENATOR	VOTE	OPPONENT	VOTE	TOTAL VOTE	SENATOR'S PERCENTAGE OF VOTE
47	Ramsey.....	Joseph T. (Joe) O'Neill.....	13,931	Fred Specktor.....	8,968	17,899	77.8
48	Ramsey.....	John Tracy Anderson.....	9,683	Stephen A. Gleason.....	6,422	16,105	60.1
49	Ramsey.....	Robert O. (Bob) Ashbach.....	16,305	Jeri M. Rasmussen.....	7,942	24,247	67.2
50	Ramsey.....	Jerome M. Hughes.....	12,922	Herbert W. Touale, Jr.....	8,024	20,946	61.7
51	Benton.....	Keith Hughes.....	4,682	David Zabinaki.....	2,262	6,944	67.4
	Sherburne.....	Keith Hughes.....	670	David Zabinaki.....	295	965	69.4
	Stearns.....	Keith Hughes.....	6,483	David Zabinaki.....	3,177	9,660	67.1
	Total.....	Keith Hughes.....	11,835	David Zabinaki.....	5,734	17,569	67.4
52	Aitkin.....	Norman W. Hanson.....	3,317	Kenneth M. Brown.....	1,778	5,095	65.1
	Carlton.....	Norman W. Hanson.....	6,124	Kenneth M. Brown.....	4,465	10,589	57.8
	Crow Wing.....	Norman W. Hanson.....	1,635	Kenneth M. Brown.....	958	2,593	63.1
	Total.....	Norman W. Hanson.....	11,076	Kenneth M. Brown.....	7,201	18,277	60.6
53	Crow Wing.....	Winston W. Borden.....	6,300	Gordon Rosenmeier.....	4,155	10,455	60.3
	Morrison.....	Winston W. Borden.....	4,155	Gordon Rosenmeier.....	5,191	9,346	44.5
	Total.....	Winston W. Borden.....	12,506	Gordon Rosenmeier.....	9,346	21,852	57.2
54	Douglas.....	Myrton O. Wegener.....	4,292	Marvin W. (Pete) Bursch.....	5,660	9,952	43.1
	Todd.....	Myrton O. Wegener.....	5,317	Marvin W. (Pete) Bursch.....	3,102	8,419	63.2
	Wadena.....	Myrton O. Wegener.....	2,390	Marvin W. (Pete) Bursch.....	2,415	4,805	49.7
	Total.....	Myrton O. Wegener.....	11,999	Marvin W. (Pete) Bursch.....	11,177	23,176	51.8
55	Otter Tail.....	Clifford Ukkelberg.....	14,357	Unopposed.....	—	14,357	100.0
56	Clay.....	W. B. (Bill) Dosland.....	11,485	Unopposed.....	—	11,485	100.0
	Wilkin.....	W. B. (Bill) Dosland.....	2,728	Unopposed.....	—	2,728	100.0
	Total.....	W. B. (Bill) Dosland.....	14,213	Unopposed.....	—	14,213	100.0
57	Anoka.....	Stanley N. Thorup.....	10,446	Thomas E. Greig.....	9,381	19,827	52.7
	Ramsey.....	Stanley N. Thorup.....	1,320	Thomas E. Greig.....	1,236	2,556	51.6
	Total.....	Stanley N. Thorup.....	11,766	Thomas E. Greig.....	10,617	22,383	52.6
58	Cass.....	Norbert Arnold.....	4,640	Art Frick.....	1,704	6,344	73.1
	Itasca.....	Norbert Arnold.....	9,812	Art Frick.....	4,467	14,279	68.7
	Total.....	Norbert Arnold.....	14,452	Art Frick.....	6,171	20,626	70.1
59	St. Louis.....	Dick Palmer.....	10,162	Francis (Frenchy) LaBrosse.....	6,810	16,972	59.9
60	St. Louis.....	Earl B. Gustafson.....	7,551	Alexander N. Lukovsky.....	4,848	12,399	60.9

61	Cook.....	Ralph R. Doty.....	731
	Lake.....	Ralph R. Doty.....	3,568
	St. Louis.....	Ralph R. Doty.....	6,184
	Total.....	Ralph R. Doty.....	10,483
62	St. Louis.....	A. J. (Tony) Perpich.....	18,012
63	St. Louis.....	George Perpich.....	10,899
64	Beltrami.....	Gene Mammenga.....	4,908
	Koochiching.....	Gene Mammenga.....	3,939
	Lake of the Woods.....	Gene Mammenga.....	837
	Total.....	Gene Mammenga.....	9,684
65	Becker.....	Gerald Willet.....	4,509
	Clearwater.....	Gerald Willet.....	1,699
	Hutbard.....	Gerald Willet.....	2,666
	Mahnomen.....	Gerald Willet.....	1,365
	Total.....	Gerald Willet.....	10,239
66	Norman.....	Roger D. Moe.....	3,057
	Polk.....	Roger D. Moe.....	6,528
	Red Lake.....	Roger D. Moe.....	1,364
	Total.....	Roger D. Moe.....	10,949
67	Kittson.....	Donald Sinclair.....	2,184
	Pennington.....	Donald Sinclair.....	2,940
	Marshall.....	Donald Sinclair.....	3,595
	Roseau.....	Donald Sinclair.....	2,515
	Total.....	Donald Sinclair.....	11,234

Raymond J. Higgins.....	980	1,711	42.7
Raymond J. Higgins.....	1,951	5,519	64.6
Raymond J. Higgins.....	6,600	12,784	48.4
Raymond J. Higgins.....	9,531	20,014	52.4
Unopposed.....	—	18,012	100.0
Arvid Nasi.....	7,986	18,885	57.7
Chester A. Oman.....	3,314	8,222	59.7
Chester A. Oman.....	1,785	5,724	68.8
Chester A. Oman.....	424	1,261	66.4
Chester A. Oman.....	5,523	15,207	63.7
Robert V. Leiseth.....	4,366	8,875	50.8
Robert V. Leiseth.....	1,125	2,824	60.2
Robert V. Leiseth.....	2,092	4,758	56.0
Robert V. Leiseth.....	948	2,313	59.0
Robert V. Leiseth.....	8,531	18,770	54.5
Harold Thomforde.....	1,600	4,657	65.6
Harold Thomforde.....	6,489	13,017	50.1
Harold Thomforde.....	924	2,288	59.6
Harold Thomforde.....	9,013	19,962	54.8
Mel C. Wang.....	1,055	3,203	68.2
Mel C. Wang.....	1,729	4,669	63.0
Mel C. Wang.....	1,579	5,174	69.5
Mel C. Wang.....	2,515	5,030	50.0
Mel C. Wang.....	6,878	18,112	62.0

Vote for State Representative General Election 1970

DISTRICT	COUNTIES	REPRESENTATIVE	VOTE	OPPONENT	VOTE	REPRESENTATIVE'S	
						TOTAL VOTE	PERCENTAGE OF VOTE
1A	Fillmore.....	Neil Haugerud.....	5,367	Paul Gunderson.....	3,469	8,836	60.7
1B	Houston.....	Leonard C. Myrah.....	4,203	Earl Hunter.....	2,645	6,848	61.4
	Winona.....	Leonard C. Myrah.....	757	Earl Hunter.....	917	1,674	45.2
	Total.....	Leonard C. Myrah.....	4,960	Earl Hunter.....	3,562	8,522	58.2
2A	Winona.....	M. J. (Mac) McCauley.....	5,294	Frank J. Theis.....	3,743	9,037	58.6
2B	Wabasha.....	Charles H. Miller.....	4,731	Donald McLeod.....	2,147	6,878	68.8
	Winona.....	Charles H. Miller.....	1,673	Donald McLeod.....	1,888	3,561	47.0
	Total.....	Charles H. Miller.....	6,404	Donald McLeod.....	4,035	10,439	61.3
3A	Steele.....	John S. Biersdorf.....	5,092	Don Bruzek.....	4,190	9,282	54.9
3B	Dodge.....	Bertram Fuller.....	2,725	Fred L. O'Brien.....	2,297	5,022	54.3
	Olmsted.....	Bertram Fuller.....	2,632	Fred L. O'Brien.....	2,060	4,692	56.1
	Total.....	Bertram Fuller.....	5,357	Fred L. O'Brien.....	4,357	9,714	55.1
4 (2)	Olmsted.....	Alfred O. Schumann.....	11,158	Donald W. Fisher.....	10,233	—	31.6
	Olmsted.....	E. W. (Bill) Quirin.....	10,548	Willard H. Knapp.....	3,399	35,338	29.8
5A	Mower (Austin).....	Helen E. McMillan.....	5,575	Tom Kough.....	1,746	7,321	76.2
5B	Mower (Rural).....	Harvey B. Sathre.....	7,079	Unopposed.....	—	7,079	100.0
6A	Dakota.....	Harry Sieben, Jr.....	6,543	Walter K. Klaus.....	4,278	10,821	60.5
	Goodhue.....	Harry Sieben, Jr.....	1,130	Walter K. Klaus.....	990	2,120	53.3
	Total.....	Harry Sieben, Jr.....	7,673	Walter K. Klaus.....	5,268	12,941	59.3
6B	Goodhue.....	Victor Schulz.....	6,500	Franklin Peterson.....	5,601	12,101	53.7
7A	Rice.....	Warren D. Chamberlain.....	6,233	Frank H. Duncan.....	2,736	8,969	69.5
7B	LeSueur.....	Bob Culhane.....	2,532	John E. (Jack) Luther.....	2,165	4,697	53.9
	Rice.....	Bob Culhane.....	3,004	John E. (Jack) Luther.....	1,337	4,341	69.2
	Total.....	Bob Culhane.....	5,536	John E. (Jack) Luther.....	3,502	9,038	61.3
8 (2)	Washington.....	Howard R. Albertson.....	14,604	Ray Slater.....	10,951	—	33.4
	Washington.....	Richard W. (Dick) O'Dea.....	11,483	Donald Shaver.....	6,708	43,746	26.2
9A	Freeborn.....	Henry J. Savelkoul.....	6,884	Unopposed.....	—	6,884	100.0
9B	Freeborn.....	Rod Searle.....	3,657	Unopposed.....	—	3,657	100.0
	Waseca.....	Rod Searle.....	5,549	Unopposed.....	—	5,549	100.0
	Total.....	Rod Searle.....	9,206	Unopposed.....	—	9,206	100.0
10A	Faribault.....	Dale Erdahl.....	4,741	Lester Arends.....	4,124	8,865	53.5

10B	Martin	Paul Gerhardt	5,015	Stanley Olson	4,829	9,844	50.9
11B	Blue Earth	C. A. (Gus) Johnson	5,829	Unopposed	—	5,829	100.0
11B	Blue Earth	Richard (Dick) Wigley	5,330	James D. Mason	4,223	9,553	55.8
12A	Dakota	Raymond Pavlak	8,888	Unopposed	—	8,888	100.0
12B	Dakota	Howard A. Knutson	12,237	Donald L. Carlson	7,847	20,084	61.0
13A	Hennepin	John P. Wingard	8,835	Lloyd O. Belford	5,729	14,564	60.7
13B	Wright	Steven B. (Steve) Szarke	6,341	Gary L. Pringle	6,042	12,383	51.2
14A	Carver	Ralph Jopp	5,576	Jim Lord	4,918	10,494	53.1
	Scott	Ralph Jopp	1,319	Jim Lord	1,055	2,824	46.7
	Total	Ralph Jopp	6,895	Jim Lord	6,423	13,318	51.8
14B	LeSueur	R. J. (Dick) Menke	2,369	Henry J. Morlock	1,862	4,231	56.0
	Scott	R. J. (Dick) Menke	4,454	Henry J. Morlock	4,066	8,520	52.3
	Total	R. J. (Dick) Menke	6,823	Henry J. Morlock	5,928	12,751	53.5
15A	McLeod	John J. Bernhagen	8,964	Unopposed	—	8,964	100.0
15B	McLeod	August B. Mueller	288	Daryl M. Johnson	205	493	58.4
	Nicollet	August B. Mueller	477	Daryl M. Johnson	269	746	63.9
	Sibley	August B. Mueller	4,237	Daryl M. Johnson	2,269	6,506	65.1
	Total	August B. Mueller	5,002	Daryl M. Johnson	2,743	7,745	64.6
15C	Nicollet	Carl M. Johnson	5,544	Nicohlas (Nick) Goursky	1,633	7,177	77.2
16A	Renville	Thomas J. Simons	4,471	Ernest E. (Ernie) Schafer	4,428	8,899	50.2
16B	Meeker	Adolph L. Kvam	3,866	Howard E. Carlson	4,107	7,973	49.5
	Wright	Adolph L. Kvam	1,175	Howard E. Carlson	866	2,041	57.6
	Total	Adolph L. Kvam	5,041	Howard E. Carlson	4,973	10,014	50.3
17A	Brown	Aubrey W. Dirlam	266	Robert (Bob) Starr	160	426	62.4
	Redwood	Aubrey W. Dirlam	4,568	Robert (Bob) Starr	3,716	8,284	55.1
	Total	Aubrey W. Dirlam	4,834	Tobert (Bob) Starr	3,876	8,710	55.5
17B	Brown	A. J. (Tony) Eckstein	5,141	Ivan Stone	4,969	10,110	50.9
18A	Cottonwood	George Mann	2,817	Unopposed	—	2,817	100.0
	Jackson	George Mann	5,014	Unopposed	—	5,014	100.0
	Total	George Mann	7,831	Unopposed	—	7,831	100.0
18B	Cottonwood	Thomas M. Hagedorn	1,369	Richard Harbits	1,338	2,707	50.6
	Watwonwan	Thomas M. Hagedorn	3,008	Richard Harbits	2,711	5,719	52.8
	Total	Thomas M. Hagedorn	4,377	Richard Harbits	4,049	8,426	51.9
19A	Nobles	Francis G. Judge	4,588	Daryl Standafer	3,779	8,367	54.8

Vote for State Representative General Election 1970

DISTRICT	COUNTIES	REPRESENTATIVE	VOTE	OPPONENT	VOTE	REPRESENTATIVE'S	
						TOTAL VOTE	PERCENTAGE OF VOTE
19B	Murray	Wendell O. Erickson.....	3,035	William J. DeBates.....	2,153	5,188	58.5
	Rock	Wendell O. Erickson.....	2,517	William J. DeBates.....	2,065	4,582	54.9
	Total.....	Wendell O. Erickson.....	5,552	William J. DeBates.....	4,218	9,770	56.8
20A	Lincoln.....	Verne E. Long.....	2,771	Unopposed.....	—	2,771	100.0
	Pipestone.....	Verne E. Long.....	4,769	Unopposed.....	—	4,769	100.0
	Total.....	Verne E. Long.....	7,540	Unopposed.....	—	7,540	100.0
20B	Lyon.....	W. Casper (Cap) Fischer.....	4,967	William W. Merritt.....	4,237	9,204	54.0
21A	Anoka.....	Charles R. Weaver.....	8,171	Jim Phillips.....	4,427	12,598	64.9
21B	Chisago.....	Robert C. Becklin.....	6,534	Unopposed.....	—	6,534	100.0
	Isanti.....	Robert C. Becklin.....	5,204	Unopposed.....	—	5,204	100.0
	Total.....	Robert C. Becklin.....	11,738	Unopposed.....	—	11,738	100.0
22A	Chippewa.....	Eugene Smith.....	3,411	Harold (Curly) Dammerman.....	3,141	6,552	52.1
	Lac Qui Parle.....	Eugene Smith.....	590	Harold (Curly) Dammerman.....	622	1,212	48.7
	Yellow Medicine.....	Eugene Smith.....	543	Harold (Curly) Dammerman.....	651	1,194	45.5
	Total.....	Eugene Smith.....	4,544	Harold (Curly) Dammerman.....	4,414	8,958	50.7
22B	Lac Qui Parle.....	Harry Peterson.....	2,919	Paul Driscoll.....	1,144	4,063	71.8
	Yellow Medicine.....	Harry Peterson.....	3,398	Paul Driscoll.....	1,544	4,942	68.8
	Total.....	Harry Peterson.....	6,317	Paul Driscoll.....	2,688	9,005	70.1
23A	Kandiyohi.....	W. D. (Bill) Shores.....	771	Lynden Nelson.....	630	1,401	55.0
	Swift.....	W. D. (Bill) Shores.....	3,533	Lynden Nelson.....	2,265	5,798	60.9
	Total.....	W. D. (Bill) Shores.....	4,304	Lynden Nelson.....	2,895	7,199	60.0
23B	Kandiyohi.....	Wallace F. Gustafson.....	5,340	S. O. (Bud) Mellom.....	4,417	9,757	54.7
24A	Pope.....	Delbert F. Anderson.....	3,007	Edward E. Barsness.....	1,866	4,673	64.3
	Stevens.....	Delbert F. Anderson.....	3,029	Edward E. Barsness.....	1,320	4,349	69.6
	Total.....	Delbert F. Anderson.....	6,036	Edward E. Barsness.....	3,186	9,222	65.5
24B	Big Stone.....	Sam Barr.....	1,914	Lem Kaercher.....	1,494	3,408	56.2
	Grant.....	Sam Barr.....	2,032	Lem Kaercher.....	1,146	3,178	63.9
	Traverse.....	Sam Barr.....	1,680	Lem Kaercher.....	891	2,571	65.3
	Total.....	Sam Barr.....	5,626	Lem Kaercher.....	3,531	9,157	61.4
25A	Kanabec.....	Douglas W. Carlson.....	2,325	Bill Jokela.....	1,778	4,103	56.7
	Pine.....	Douglas W. Carlson.....	3,858	Bill Jokela.....	3,150	7,008	55.1
	Total.....	Douglas W. Carlson.....	6,183	Bill Jokela.....	4,928	11,111	55.6

25B	Mille Lacs.....	Robert (Bob) Dunn.....	4,688
	Sherburne.....	Robert (Bob) Dunn.....	3,727
	Total.....	Robert (Bob) Dunn.....	8,415
26A	Stearns.....	B. J. Brinkman.....	4,939
26B	Stearns.....	Joe T. Niehaus.....	5,697
27A	Hennepin.....	Thomas E. Ticen.....	5,312
27B	Hennepin.....	Joseph P. Craw.....	7,588
28A	Hennepin.....	Ernest A. (Ernie) Lindstrom....	6,512
28B	Hennepin.....	James C. Swanson.....	4,197
29A	Hennepin.....	Otto T. Bang, Jr.....	11,459
29B	Hennepin.....	John Keefe.....	9,312
30A	Hennepin.....	Julian Hook.....	6,208
30B	Hennepin.....	Paul Petrafeso.....	4,799
31A	Hennepin.....	Donald E. Forseth.....	5,070
31B	Hennepin.....	Rolf Nelson.....	6,926
32B	Anoka.....	Spencer J. (Spike) Sokolowski....	5,197
	Hennepin.....	Spencer J. (Spike) Sokolowski....	1,469
	Ramsey.....	Spencer J. (Spike) Sokolowski....	197
	Total.....	Spencer J. (Spike) Sokolowski....	6,863
33A	Hennepin.....	O. J. Heinitz.....	9,799
33B	Hennepin.....	Salisbury Adams.....	10,704
34 (2)	Hennepin.....	Stanley A. Enebo.....	9,521
		Ray O. Wolcott.....	9,448
35 (2)	Hennepin.....	Lyall A. Schwarzkopf.....	9,797
		Gary W. Flakne.....	9,907
36 (2)	Hennepin.....	Arne Carlson.....	7,167
		F. Gordon Wright.....	5,915
37 (2)	Hennepin.....	John W. Johnson.....	9,703
		Harold J. Anderson.....	9,055
38 (2)	Hennepin.....	Tom Berg.....	5,810
		George F. Humphrey.....	5,452
39 (2)	Hennepin.....	James I. Rice.....	8,636
		John J. Salchert.....	8,163

David E. Berggren.....	1,835	6,523	71.9
David E. Berggren.....	1,105	4,832	77.1
David E. Berggren.....	2,940	11,355	74.1
Duane (Beno) Benoit.....	4,210	9,149	54.0
John Minette.....	4,275	9,972	57.1
Donald R. Hasselberg.....	4,654	9,966	53.3
Ron Eikass.....	4,345	11,933	63.6
David K. Nelson.....	2,426	8,938	72.9
Darrell W. Bearson.....	3,999	8,196	51.2
Unopposed.....	—	11,459	100.0
John Hines.....	2,645	11,957	77.9
Mel Javinsky.....	5,054	11,262	55.1
Robert J. McFarlin.....	4,542	9,341	51.4
Peter E. Meinstma.....	4,094	9,164	55.3
Eugene H. Sander.....	5,075	12,001	57.7
Jack Meyer.....	3,669	8,866	58.6
Jack Meyer.....	1,373	2,842	51.7
Jack Meyer.....	258	455	43.3
Jack Meyer.....	5,300	12,163	56.4
Henry Philmon.....	6,440	16,239	60.3
Unopposed.....	—	10,704	100.0
Vernon T. Hoppe.....	8,487	—	26.7
Wes Skoglund.....	8,250	35,706	26.4
Judith M. Healey.....	6,224	—	30.1
Robert A. Heberle.....	6,651	32,579	30.4
John Desmond.....	5,173	—	30.9
Patrick L. Shannon.....	4,912	23,167	25.5
Richard A. Miller.....	6,549	—	31.0
Stephen Adrian.....	5,965	31,272	29.0
John Kennedy.....	3,758	—	29.3
Richard H. White.....	4,831	19,851	27.5
Roy B. Arneson.....	4,794	—	33.7
Rhona Weatherville.....	4,061	25,654	31.8

Vote for State Representative General Election 1970

502

XI. MINNESOTA MANUAL 1971-1972

DISTRICT	COUNTIES	REPRESENTATIVE	VOTE	OPPONENT	VOTE	REPRESENTATIVE'S TOTAL VOTE	PERCENTAGE OF VOTE
40 (2)	Hennepin.....	Stanley J. Fudro..... Patrick M. Daugherty.....	6,581 5,991	Joe Biernat, Jr..... Roland C. Riemers.....	2,708 1,894	17,154	38.2 34.9
41 (2)	Hennepin.....	John P. Skeate..... Edward R. Brandt.....	7,394 6,963	George Kaczor..... Vicent Hawkinson.....	5,753 5,420	25,530	29.0 27.3
42 (2)	Hennepin.....	Martin O. Sabo..... James L. Adams.....	6,220 5,826	Unopposed..... Unopposed.....	— —	12,046	51.6 48.4
43A	Ramsey.....	Robert L. (Bob) Pavlak.....	3,331	Dennis Grittner.....	2,029	5,360	62.1
43B	Ramsey.....	Vern Sommerdorf.....	6,116	Tom Syfko.....	2,925	9,041	67.6
44A	Ramsey.....	Bruce F. Vento.....	4,228	Daniel B. Bostrom.....	4,102	8,330	50.8
44B	Ramsey.....	Tony L. Bennett.....	5,184	Bruce Lindahl.....	4,761	9,945	52.1
45A	Ramsey.....	Joseph Prifrel.....	5,562	Richard Farnell.....	3,094	8,656	64.3
45B	Ramsey.....	Donald M. Moe.....	2,352	Richard W. Richie.....	1,551	3,903	60.3
46A	Ramsey.....	Fred Norton.....	3,565	Jim Nicklas.....	2,046	5,611	63.5
46B	Ramsey.....	Roy R. Ryan.....	3,189	Elois Adams.....	2,049	5,238	60.9
47A	Ramsey.....	Robert W. Johnson.....	5,212	Mrs. John A. (Carolyn) Cochrane..	4,696	9,908	52.6
47B	Ramsey.....	Walter R. Hanson.....	4,697	Robert E. Kenney.....	4,524	9,221	50.9
48A	Ramsey.....	Robert D. (Bob) North.....	4,867	Jack Morris.....	4,202	9,069	53.7
48B	Ramsey.....	Ray W. Faricy.....	4,073	Robert F. Christensen.....	4,027	8,100	50.3
49A	Ramsey.....	Richard (Dick) Anderson.....	7,886	Burnham J. Philbrook.....	5,327	13,213	59.7
49B	Ramsey.....	Robert C. Bell.....	9,085	Unopposed.....	—	9,085	100.0
50A	Ramsey.....	John E. Boland.....	5,288	John B. Winter.....	4,747	10,035	52.7
50B	Ramsey.....	Thomas W. Newcome.....	7,323	Howard Paynter.....	4,008	11,331	64.6
51A	Stearns.....	Jack Kleinbaum.....	6,001	Eugene (Gene) Klein.....	2,247	8,248	72.8

51B	Benton.....	John Bares, Jr.....	3,978	Marvin C. Schumann.....	3,226	7,204	55.2
	Sherburne.....	John Bares, Jr.....	446	Marvin C. Schumann.....	496	942	47.3
	Stearns.....	John Bares, Jr.....	731	Marvin C. Schumann.....	673	1,404	52.1
	Total.....	John Bares, Jr.....	5,155	Marvin C. Schumann.....	4,395	9,550	54.0
52A	Aitkin.....	Howard E. Smith.....	2,951	Robert O. Flesland.....	2,428	5,379	54.9
	Carlton.....	Howard E. Smith.....	1,041	Robert O. Flesland.....	543	1,584	65.7
	Crow Wing.....	Howard E. Smith.....	2,082	Robert O. Flesland.....	1,016	3,098	67.2
	Total.....	Howard E. Smith.....	6,074	Robert O. Flesland.....	3,987	10,061	60.4
52B	Carlton.....	Bernard O. (Bernie) Carlson.....	5,062	Donald Panger.....	3,995	9,057	55.9
53A	Morrison.....	Richard M. Nolan.....	9,498	Unopposed.....	—	9,498	100.0
53B	Crow Wing.....	Don Samuelson.....	7,312	Felix Janacek.....	3,018	10,330	70.8
54A	Douglas.....	Jon O. Haaven.....	7,237	John E. Kemp.....	2,880	10,117	71.5
	Todd.....	Jon O. Haaven.....	1,873	John E. Kemp.....	825	2,698	69.4
	Total.....	Jon O. Haaven.....	9,110	John E. Kemp.....	3,705	12,815	71.1
54B	Todd.....	Joe Graba.....	3,619	Ron Everson.....	2,473	6,092	59.4
	Wadena.....	Joe Graba.....	3,283	Ron Everson.....	1,891	5,174	63.5
	Total.....	Joe Graba.....	6,902	Ron Everson.....	4,364	11,266	61.3
55 (2)	Otter Tail.....	Roger Hanson.....	13,159	Unopposed.....	—	—	51.9
		Calvin R. Larson.....	12,214	Unopposed.....	—	25,373	48.1
56A	Clay.....	D. H. (Doug) Sillers.....	6,921	Unopposed.....	—	6,921	100.0
56B	Clay.....	Arlan Stangeland.....	2,787	Dennis Borgen.....	1,875	4,662	59.8
	Wilken.....	Arlan Stangeland.....	2,106	Dennis Borgen.....	1,228	3,334	63.2
	Total.....	Arlan Stangeland.....	4,893	Dennis Borgen.....	3,103	7,996	61.2
57A	Anoka.....	Joe Connors.....	5,604	Gene Parsons.....	3,720	9,324	60.1
	Ramsey.....	Joe Connors.....	1,589	Gene Parsons.....	980	2,569	61.9
	Total.....	Joe Connors.....	7,193	Gene Parsons.....	4,700	11,893	60.5
57B	Anoka.....	Vernon E. Plaisance.....	5,613	Bob Crew.....	5,151	10,764	52.1
	Ramsey.....	Vernon E. Plaisance.....	0	Bob Crew.....	0	0	—
	Total.....	Vernon E. Plaisance.....	5,613	Bob Crew.....	5,151	10,764	52.1
58A	Cass.....	Bill Walker.....	3,462	M. K. (Dutch) Cragun.....	3,817	7,279	47.6
	Itasca.....	Bill Walker.....	2,376	M. K. (Dutch) Cragun.....	2,010	4,386	54.1
	Total.....	Bill Walker.....	5,838	M. K. (Dutch) Cragun.....	5,827	11,665	50.5
58B	Itasca.....	Norman Pahl.....	5,356	Robert L. (Bob) Hall.....	5,289	10,645	50.3
59A	St. Louis.....	Dwight A. Swanstrom.....	4,013	Chester H. Gudvangen.....	3,113	7,126	56.3
59B	St. Louis.....	Willard M. Munger.....	8,521	Unopposed.....	—	8,521	100.0
60 (2)	St. Louis.....	Jack H. LaVoy.....	7,814	Duane Rappana.....	5,702	—	30.7
		Sam G. Solon.....	7,208	Richard H. Hanson.....	4,692	25,416	28.4

Vote for State Representative General Election 1970

504

XI. MINNESOTA MANUAL 1971-1972

DISTRICT	COUNTIES	REPRESENTATIVE	VOTE	OPPONENT	VOTE	REPRESENTATIVE'S TOTAL VOTE	PERCENTAGE OF VOTE
61A	Cook Lake St. Louis Total	James E. Ulland	1,525	David Battaglia	218	1,743	87.5
		James E. Ulland	2,717	David Battaglia	2,894	5,611	48.4
		James E. Ulland	1,664	David Battaglia	986	2,650	62.8
		James E. Ulland	5,906	David Battaglia	4,098	10,004	59.0
61B	St. Louis	Sidney R. Mason	5,606	Genie Dixon	3,450	9,056	61.9
62 (2)	St. Louis	William R. Ojala	12,008	Carl Glavan	8,039		32.5
		Peter X. Fugina	11,916	Joseph Smilanich	4,946	36,909	32.3
63 (2)	St. Louis	Douglas J. Johnson	9,574	Leonard Kne	8,508		28.8
		Jack Fena	9,486	James W. Demgen	5,644	33,209	28.6
64A	Beltrami	Robert A. Falk	5,476	Raymond T. Jaakola	2,676	8,152	67.2
64B	Beltrami Koochiching Lake of the Woods Total	Irvin N. Anderson	147	Unopposed	—	147	100.0
		Irvin N. Anderson	5,135	Unopposed	—	5,135	100.0*
		Irvin N. Anderson	1,138	Unopposed	—	1,138	100.0*
		Irvin N. Anderson	6,420	Unopposed	—	6,420	100.0*
65A	Becker	Frank DeGroat	5,436	Byron G. Allen	3,608	9,044	60.1
65B	Clearwater Hubbard Mahnomon Total	L. J. Lee	2,387	Burgess Bach	661	3,048	78.3
		L. J. Lee	2,155	Burgess Bach	2,667	4,822	44.7
		L. J. Lee	1,356	Burgess Bach	1,045	2,401	56.5
		L. J. Lee	5,898	Burgess Bach	4,373	10,271	57.4
66A	Norman Polk Total	Willis Eken	2,413	Clifford C. Volkerding	2,352	4,765	50.6
		Willis Eken	2,905	Clifford C. Volkerding	2,405	5,310	54.7
		Willis Eken	5,318	Clifford C. Volkerding	4,757	10,075	52.8
66B	Polk Red Lake Total	William N. Kelly	3,686	Norman Wagner	4,027	7,713	47.8
		William N. Kelly	1,434	Norman Wagner	873	2,307	62.3
		William N. Kelly	5,120	Norman Wagner	4,900	10,020	51.1
67A	Kittson Marshall Roseau Total	Richard W. Fitzsimons	2,924	Unopposed	—	2,924	100.0
		Richard W. Fitzsimons	4,371	Unopposed	—	4,371	100.0
		Richard W. Fitzsimons	674	Unopposed	—	674	100.0
		Richard W. Fitzsimons	7,969	Unopposed	—	7,969	100.0
67B	Marshall Pennington Roseau Total	Andrew (Andy) Skaar	298	Al Sollom	199	497	60.0
		Andrew (Andy) Skaar	2,067	Al Sollom	2,048	5,015	59.2
		Andrew (Andy) Skaar	2,780	Al Sollom	1,521	4,301	64.6
		Andrew (Andy) Skaar	6,045	Al Sollom	3,768	9,813	61.6

Percentage of Vote

U. S. SENATOR AND GOVERNOR GENERAL ELECTION 1970

		U. S. SENATOR				GOVERNOR		
	Two Party Vote	Humphrey DFL	MacGregor GOP	Percent DFL	Two Party Vote	Anderson DFL	Head GOP	Percent DFL
State Total.....	1,356,281	788,256	568,025	58.1	1,359,701	737,921	621,780	54.3
County	FIRST CONGRESSIONAL DISTRICT							
Dakota.....	45,376	26,153	19,223	57.6	45,395	25,178	20,217	55.5
Dodge.....	5,044	2,460	2,584	48.8	5,095	2,085	3,010	40.9
Fillmore.....	8,704	3,858	4,846	44.3	8,858	3,535	5,323	39.9
Freeborn.....	13,536	7,705	5,831	56.9	13,522	6,818	6,704	50.4
Goodhue.....	14,370	6,964	7,406	48.5	14,447	6,093	8,354	42.2
Houston.....	6,701	3,124	3,667	46.0	6,804	2,792	4,012	41.0
Mower.....	16,053	9,044	6,109	61.9	16,079	9,026	7,053	56.1
Olmsted.....	26,356	12,154	14,202	46.1	26,534	10,174	16,360	38.3
Rice.....	13,617	7,442	6,175	54.7	13,685	6,650	7,035	48.6
Steele.....	9,361	4,310	5,051	46.0	9,381	3,855	5,526	41.1
Wabasha.....	6,865	3,447	3,418	50.2	6,908	3,152	3,756	45.6
Winona.....	14,325	7,680	6,645	53.6	14,427	7,008	7,419	48.6
Totals.....	180,398	95,241	85,157	52.8	181,135	86,366	94,769	47.7

County	U. S. SENATOR				GOVERNOR			
	Two Party Vote	Humphrey DFL	MacGregor GOP	Percent DFL	Two Party Vote	Anderson DFL	Head GOP	Percent DFL
SECOND CONGRESSIONAL DISTRICT								
Blue Earth.....	16,819	8,875	7,944	52.8	16,959	7,922	9,037	46.7
Brown.....	10,529	4,658	5,871	44.2	10,455	3,881	6,574	37.1
Carver.....	10,588	4,798	5,790	45.3	10,607	4,680	5,927	44.1
Cottonwood.....	5,978	2,713	3,265	45.4	6,001	2,421	3,580	40.3
Faribault.....	8,854	4,239	4,615	47.9	8,878	3,572	5,306	40.2
Jackson.....	5,770	3,294	2,476	57.1	5,805	2,896	2,909	49.9
Le Sueur.....	9,067	5,295	3,772	58.4	9,080	5,038	4,042	55.5
McLeod.....	10,669	4,955	5,714	46.4	10,717	4,621	6,096	43.1
Martin.....	9,861	4,102	5,759	41.6	9,921	3,336	6,585	33.6
Murray.....	5,239	2,772	2,467	52.9	5,242	2,427	2,815	46.3
Nicollet.....	8,106	4,172	3,934	51.5	8,133	3,831	4,302	47.1
Nobles.....	8,324	4,943	3,381	59.4	8,365	4,383	3,982	52.4
Pipestone.....	5,077	2,490	2,587	49.0	5,084	2,102	2,982	41.3
Rock.....	4,502	2,191	2,311	48.7	4,531	1,809	2,722	39.9
Scott.....	11,403	6,916	4,487	60.7	11,334	6,713	4,621	59.2
Sibley.....	6,442	2,714	3,728	52.1	6,494	2,457	4,037	37.8
Waseca.....	6,265	2,805	3,460	44.8	6,302	2,506	3,796	39.8
Watsonwan.....	5,738	2,773	2,965	48.3	5,760	2,449	3,311	42.5
Totals.....	149,231	74,705	74,526	50.1	149,668	67,044	82,624	44.8

Percentage of Vote

		U. S. SENATOR			GOVERNOR		
	Two Party	Humphrey	MacGregor	Percent	Two Party	Anderson	Head
	Vote	DFL	GOP	DFL	Vote	DFL	GOP
THIRD CONGRESSIONAL DISTRICT							
County							Percent
Anoka	42,311	27,315	14,996	64.6	42,119	27,274	64.5
Hennepin (suburban)	179,487	93,130	86,357	51.9	179,469	86,642	48.3
Totals	221,798	120,445	101,353	54.3	221,589	113,916	51.4
FOURTH CONGRESSIONAL DISTRICT							
County							Percent
Ramsey	158,989	100,275	58,714	63.1	159,136	96,110	62.5
Washington	25,122	14,485	10,637	57.7	25,136	14,168	56.4
Totals	184,111	114,760	69,351	62.3	184,272	110,278	59.8
FIFTH CONGRESSIONAL DISTRICT							
County							Percent
Hennepin (Minneapolis and Total)	148,477	93,294	55,183	62.8	148,218	86,969	58.7
SIXTH CONGRESSIONAL DISTRICT							
County							Percent
Benton	7,309	3,972	3,337	54.3	7,380	3,829	51.9
Big Stone	3,418	2,093	1,325	61.2	3,428	1,882	54.9
Chippewa	6,533	3,922	2,611	60.0	6,588	3,356	50.9
Crow Wing	13,827	8,196	5,631	59.3	13,955	7,560	54.2
Kandiyohi	11,506	7,161	4,345	62.2	11,529	6,164	53.5
Lac Qui Parle	5,280	3,142	2,138	59.5	5,305	2,789	52.6
Lincoln	3,210	1,908	1,302	59.4	3,216	1,703	53.0
Lyon	9,114	5,376	3,738	59.0	9,169	4,718	51.5
Meeker	7,964	4,381	3,583	55.0	8,040	4,073	50.7
Mille Lacs	6,656	3,789	2,867	56.9	6,698	3,874	57.8
Morrison	11,184	6,783	4,401	60.6	11,131	6,404	57.5
Redwood	8,258	3,770	4,488	45.7	8,289	3,410	41.1
Renville	8,852	4,801	4,051	54.2	8,898	4,353	48.9
Sherburne	6,089	3,484	2,605	57.2	6,226	3,449	53.4
Stearns	29,539	15,404	14,135	52.1	29,622	13,914	47.0
Stevens	4,497	2,485	2,012	55.3	4,523	2,130	47.1
Swift	5,900	3,854	2,046	65.3	5,836	3,210	55.0
Wright	14,777	8,983	5,794	60.8	14,906	8,612	57.8
Yellow Medicine	8,235	3,649	2,586	68.5	8,290	3,290	52.3
Totals	170,148	97,153	72,995	57.1	171,029	88,720	51.9

	Two Party Vote	U. S. SENATOR		Percent DFL	Two Party Vote	GOVERNOR		Percent DFL
		Humphrey DFL	MacGregor GOP			Anderson DFL	Head GOP	
County	SEVENTH CONGRESSIONAL DISTRICT							
Becker	8,946	4,996	3,950	55.8	9,029	4,650	4,379	51.5
Beltrami	8,343	5,098	3,245	61.1	8,379	4,817	3,562	57.5
Cass	7,327	3,888	3,439	53.1	7,390	3,686	3,704	49.9
Clay	13,575	7,412	6,163	54.6	13,648	6,386	7,262	46.8
Clearwater	3,005	1,959	1,046	65.2	3,028	1,895	1,133	62.6
Douglas	10,126	5,588	4,538	55.2	10,178	4,954	5,224	48.7
Grant	3,541	2,048	1,493	57.8	3,562	1,867	1,695	52.4
Hubbard	4,852	2,456	2,396	50.6	4,892	2,264	2,628	46.3
Kittson	3,291	2,079	1,212	63.2	3,292	1,923	1,369	58.4
Lake of the Woods	1,296	817	479	63.0	1,311	828	483	63.2
Mahnomen	2,378	1,544	834	64.9	2,369	1,430	939	60.4
Marshall	5,209	3,267	1,942	62.7	5,198	2,984	2,214	57.4
Norman	4,784	3,107	1,677	64.9	4,796	2,753	2,043	57.4
Otter Tail	17,505	7,526	9,979	43.0	17,677	6,962	10,715	39.4
Pennington	4,970	3,085	1,885	62.1	5,024	2,821	2,203	56.2
Polk	13,250	8,291	4,959	62.6	13,369	7,711	5,658	57.7
Pope	4,887	2,867	2,020	58.7	4,896	2,516	2,380	51.4
Red Lake	2,331	1,704	627	73.1	2,361	1,617	744	68.5
Roseau	5,071	3,124	1,947	61.6	5,111	3,161	1,950	61.8
Todd	8,846	4,698	4,148	53.1	8,935	4,198	4,737	47.0
Traverse	2,691	1,682	1,009	62.5	2,691	1,429	1,262	53.1
Wadena	5,117	2,632	2,485	51.4	5,148	2,440	2,708	47.4
Wilkin	3,409	1,851	1,558	54.3	3,431	1,632	1,799	47.6
Totals	144,750	81,719	63,031	56.5	145,715	74,924	70,791	51.4

County	Two Party Vote	U. S. SENATOR			Two Party Vote	GOVERNOR		
		Humphrey DFL	MacGregor GOP	Percent DFL		Anderson DFL	Head GOP	Percent DFL
EIGHTH CONGRESSIONAL DISTRICT								
Aitkin.....	5,470	3,359	2,111	61.4	5,532	3,339	2,193	60.4
Carlton.....	10,786	8,138	2,648	75.4	10,838	7,896	2,942	72.9
Chisago.....	7,549	4,454	3,095	59.0	7,540	4,359	3,181	57.8
Cook.....	1,756	891	865	50.7	1,761	929	832	52.8
Isanti.....	5,928	3,607	2,321	60.8	5,954	3,676	2,278	61.7
Itasca.....	15,081	10,500	4,581	69.6	15,190	10,665	4,525	70.2
Kanabec.....	4,175	2,328	1,847	55.8	4,199	2,351	1,848	56.0
Koochiching.....	5,834	4,149	1,685	71.1	5,893	4,003	1,890	67.9
Lake.....	5,588	4,204	1,384	75.2	5,623	4,131	1,492	73.5
Pine.....	7,098	4,403	2,695	62.0	7,036	4,431	2,605	63.0
St. Louis.....	88,103	64,906	23,197	73.7	88,510	63,924	24,586	72.2
Totals.....	157,368	110,939	46,429	70.5	158,076	109,704	48,372	69.4
State Totals.....	1,356,281	788,256	568,025	58.1	1,359,701	737,921	621,780	54.3

HOW MINNESOTA VOTED FOR PRESIDENT SINCE 1860

1860		1920	
Abraham Lincoln, R.....	22,069	W. G. Harding, R.....	519,421
S. A. Douglas, D.....	11,920	J. M. Cox, D.....	142,994
J. C. Breckenridge, D.....	748	W. W. Cox, Ind.....	5,828
1864		E. V. Debs, Soc.....	56,106
Abraham Lincoln, R.....	25,055	W. W. Watkins, Pro.....	11,489
Geo. B. McClellan, D.....	17,367	1924	
1868		Calvin G. Coolidge, R.....	420,759
U. S. Grant, R.....	43,722	John W. Davis, D.....	55,913
Horatio Seymour, D.....	28,096	Frank F. Johns, Soc.-Ind.....	1,855
1872		Robert M. LaFollette, Ind.....	339,192
U. S. Grant, R.....	55,708	William Z. Foster, W. Party.....	4,427
Horace Greeley, D.....	35,211	1928	
1876		Herbert Hoover, R.....	560,977
R. B. Hayes, R.....	72,955	Al Smith, D.....	396,451
S. J. Tilden, D.....	48,587	Verne L. Reynolds, Industrial.....	1,921
Peter Cooper, Greenback.....	2,389	William Z. Foster, Workers Com.....	4,853
Smith, Pro.....	144	Norman Thomas, Soc.....	6,774
1880		1932	
James A. Garfield, R.....	93,902	Herbert Hoover, R.....	363,959
W. S. Hancock, D.....	53,315	Franklin D. Roosevelt, D.....	600,806
Weaver, Greenback.....	3,267	Wm. Z. Foster, Com.....	6,101
Dow, Pro.....	286	Verne L. Reynolds, Ind.....	770
1884		Norman Thomas, S.....	25,476
James G. Blaine, R.....	111,685	Jacob S. Coxey, F. L.....	5,731
Grover Cleveland, D.....	70,065	1936	
St. John, Pro.....	4,684	Alf M. Landon, R.....	350,461
Butler, Greenback.....	3,583	Franklin D. Roosevelt, D.....	698,811
1888		Aiken, Indust.....	961
Benjamin H. Harrison, R.....	142,492	Wm. Lemke, Union.....	74,296
Grover Cleveland, D.....	104,385	Earl Browder, Com.....	2,574
Flsk, Pro.....	15,311	Norman Thomas, Soc.....	2,872
1892		1940	
Benjamin H. Harrison, R.....	122,823	Wendell L. Wilkie, R.....	596,274
Grover Cleveland, D.....	100,920	Franklin D. Roosevelt, D.....	644,196
James B. Weaver, Peo.....	29,313	John W. Aiken, Ind.....	2,553
John Bidwell, Pro.....	14,182	Norman Thomas, Soc.....	5,454
Weaver (fusion vote).....	107,077	Earl Browder, Com.....	2,711
1896		1944	
Wm. McKinley, R.....	193,503	Thomas E. Dewey, R.....	527,416
William J. Bryan, Dem.-Peo.....	130,735	Franklin D. Roosevelt, D.....	589,864
Joshua Levering, Pro.....	4,339	Edward A. Telchert, Ind. Gov.....	3,176
Palmer, D.....	3,222	Norman Thomas, Soc.....	5,073
Machett, Soc.....	954	1948	
1900		Thomas E. Dewey, R.....	483,617
William McKinley, R.....	190,461	Harry S. Truman, D.....	692,966
William J. Bryan, Dem.-Peo.....	112,901	Edward A. Telchert, Ind. Govt.....	2,525
Wooley, Pro.....	8,555	Farrell Dobbs, Soc. Workers.....	606
Debs, Soc.-Dem.....	3,065	Henry A. Wallace, Progressive.....	27,866
Chas. W. Brandberg, Soc.-L.....	1,329	Norman Thomas, Socialist.....	4,646
1904		1952	
Theodore Roosevelt, R.....	216,651	Dwight D. Eisenhower, R.....	763,211
Alton B. Parker, D.....	55,187	Adlai E. Stevenson, D.....	608,458
Thomas Watson, Peo.....	2,103	Eric Hass, Ind. Govt.....	2,383
Eugene V. Debs, Pub. Own.....	11,693	Vincent Hallinan, Prog.....	2,666
Silas C. Swallow, Pro.....	6,253	Farrell Dobbs, Soc. Workers.....	618
Corregan, Soc.-Lab.....	974	Stuart Hamblen, Prohibition.....	2,147
1908		1956	
W. H. Taft, R.....	195,843	Adlai E. Stevenson, D.....	617,525
W. J. Bryant, D.....	109,401	Dwight D. Eisenhower, R.....	719,302
Eugene Chafin, P.....	11,107	Eric Hass, Ind. Govt.....	2,080
E. V. Debs, P. O.....	14,527	Farrell Dobbs, Soc. Workers.....	1,098
Thos. L. Hisgen, Ind.....	426	1960	
1912		John F. Kennedy, D.....	779,933
William Howard Taft, R.....	64,334	Richard M. Nixon, R.....	757,915
Woodrow Wilson, D.....	106,426	Farrell Dobbs, S.W.....	3,077
Eugene V. Debs, P. O.....	27,505	Eric Hass, Ind. Govt.....	962
Eugene W. Chafin, Pro.....	7,886	1964	
Elmer Relmer, Soc.....	2,212	Lyndon B. Johnson, D.....	991,117
Theodore Roosevelt, Prog.....	125,856	Barry Goldwater, R.....	559,624
1916		Eric Hass, Ind. Govt.....	2,544
Charles E. Hughes, R.....	179,544	Clifton DeBerry, S.W.....	1,177
Woodrow Wilson, D.....	179,152	1968	
J. Frank Hanly, P.....	7,793	Richard M. Nixon, Rep.....	658,643
A. L. Benson, S.....	20,117	Hubert H. Humphrey, DFL.....	857,738
Relmer, Ind. L.....	468	George Wallace, Am.....	68,931
		Fred Halstead, S.W.....	808
		Henning Blomen, Ind. Gov.....	285
		Charlene Mitchell, Com.....	415
		Eldridge Cleaver, P. & F.....	935
		Eugene McCarthy, write-ins.....	585

Precinct Returns

General Election, November 3, 1970

Precinct Returns Are Shown by Congressional District and County
in the Following Order.*

First Congressional District

Counties

Dakota
Dodge
Fillmore
Freeborn
Goodhue
Houston
Mower
Olmsted
Rice
Steele
Wabasha
Winona

Chippewa
Crow Wing
Kandiyohi
Lac qui Parle
Lincoln
Lyon
Meeker
Mille Lacs
Morrison
Redwood
Renville
Sherburne
Stearns
Stevens
Swift
Wright
Yellow Medicine

Second Congressional District

Counties

Blue Earth
Brown
Carver
Cottonwood
Faribault
Jackson
Le Sueur
McLeod
Martin
Murray
Nicollet
Nobles
Pipestone
Rock
Scott
Sibley
Waseca
Watsonwan

Seventh Congressional District

Counties

Becker
Beltrami
Cass
Clay
Clearwater
Douglas
Grant
Hubbard
Kittson
Lake of the Woods
Mahnomon
Marshall
Norman
Otter Tail
Pennington
Polk
Pope
Red Lake
Roseau
Todd
Traverse
Wadena
Wilkin

Third Congressional District

Counties

Anoka
Hennepin (suburban)

Fifth Congressional District

County

Hennepin (Minneapolis)

Fourth Congressional District

Counties

Ramsey
Washington

Sixth Congressional District

Counties

Benton
Big Stone

Eighth Congressional District

Counties

Aitkin
Carlton
Chisago
Cook
Isanti
Itasca
Kanabec
Koochiching
Lake
Pine
St. Louis

*All figures in this section are the original returns submitted to the secretary of state by the respective county auditors. Only the totals for the major municipalities outside St. Louis County (except Hibbing), Ramsey County, and the City of Minneapolis in Hennepin County are provided by the secretary of state's office.

DAKOTA COUNTY

1970 GENERAL ELECTION PRECINCT RETURNS

FIRST CONGRESSIONAL DISTRICT

NAMES OF ELECTION PRECINCTS	Total Number of White Ballots Counted	United States Senator in Congress				Representative in Congress		Governor			Lieutenant Governor		Secretary of State		State Auditor			State Treasurer		Attorney General		Public Service Commissioner	
		Hubert H. Humphrey D.F.L.	Clark MacGregor Rep.	Nancy Strebe Soc. Workers	William Braatz Ind. Gov.	B. A. Lundeen D.F.L.	Albert H. Quire Rep.	Wendell R. Anderson D.F.L.	Douglas M. Head Rep.	Karl Heck Ind. Gov.	Rudy Perpich D.F.L.	Ben Box Rep.	Daniel D. Donovan D.F.L.	Arlen I. Erdahl Rep.	Jon Wefald D.F.L.	Roland F. Hatfield Rep.	Betty M. Smith Communist Party	H. Leonard Boche D.F.L.	Val Bjornson Rep.	Warren Spannaus D.F.L.	Robert Forsythe Rep.	Ronald L. Anderson D.F.L.	C. Elmer Anderson Rep.
1 Apple Valley Village 1st Precinct	931	474	447	3	0	298	590	451	470	2	369	538	364	545	356	535	3	349	540	401	506	422	474
2 2nd Precinct	886	445	432	1	1	280	559	432	445	4	365	495	348	505	327	514	3	337	506	375	482	393	454
3 3rd Precinct	720	336	377	0	0	231	432	335	370	0	255	430	270	418	256	414	2	259	410	299	387	309	362
Apple Valley Village Total	2537	1255	1256	5	1	809	1581	1218	1285	6	989	1463	982	1468	939	1463	8	945	1456	1075	1375	1124	1290
4 Burnsville Village 1st Precinct	1158	513	636	3	0	277	821	460	688	1	388	744	313	813	340	775	2	313	793	451	690	438	677
5 2nd Precinct	980	537	434	1	1	326	584	493	479	1	422	519	385	561	393	532	6	360	569	446	502	448	480
6 3rd Precinct	866	419	438	1	2	251	552	384	470	1	339	496	304	533	312	516	1	298	526	353	487	369	461
7 4th Precinct	688	317	365	1	0	174	472	284	398	3	240	418	202	457	213	431	2	198	449	248	414	258	387
8 5th Precinct	1099	434	655	3	0	238	799	385	703	1	312	755	266	791	297	755	1	289	760	377	691	374	669
9 6th Precinct	793	348	438	4	1	180	562	308	481	2	242	533	214	554	228	530	3	209	546	282	492	302	459
10 7th Precinct	233	137	91	3	1	88	113	141	84	3	127	89	127	90	109	104	3	106	109	128	91	131	86
11 8th Precinct	244	123	119	0	0	93	138	110	124	1	103	137	95	143	98	138	2	87	147	110	130	116	121
12 9th Precinct	327	127	198	0	0	74	230	123	200	0	101	210	97	216	94	217	0	93	215	110	206	116	197
Burnsville Village Total	6388	2955	3374	18	5	1701	4271	2688	3627	13	2274	3901	2003	4158	2084	3998	20	1953	4114	2505	3703	2552	3537
13 Egan Township 1st Ward	892	459	424	2	0	335	543	431	451	2	379	494	371	500	378	479	4	369	501	400	470	447	410
14 2nd Ward	804	292	206	4	0	204	293	270	227	5	241	254	225	269	235	261	3	230	272	247	248	270	223
15 3rd Ward	1375	805	556	3	2	589	775	762	600	3	713	650	657	706	644	698	14	635	721	721	640	776	574
16 4th Ward	536	301	234	0	0	213	320	308	223	1	268	264	230	301	242	283	2	232	294	267	263	278	249
Egan Township Total	3307	1857	1420	9	2	1341	1931	1771	1501	11	1601	1662	1483	1776	1499	1721	23	1466	1788	1635	1621	1771	1456
17 Farmington Village 1st Precinct	576	358	202	3	6	231	328	337	229	5	297	254	260	301	276	271	5	261	294	299	259	301	238
18 2nd Precinct	614	310	294	0	0	182	421	304	303	2	269	325	199	407	257	333	7	219	375	262	332	261	329
Farmington Village Total	1190	668	496	3	6	413	749	641	532	7	566	579	459	708	533	604	12	480	669	561	591	562	567
19 Hastings City 1st Ward	1037	705	304	3	4	501	495	675	340	3	621	364	624	351	576	376	12	552	414	560	420	619	324
20 2nd Ward	1110	691	396	3	2	452	610	646	447	2	601	464	616	442	543	498	8	524	533	592	471	625	420
21 3rd Ward	913	584	318	3	2	414	483	580	379	0	530	368	518	381	506	380	4	493	400	529	360	566	324
22 4th Ward	984	583	393	2	2	391	578	566	414	0	490	475	489	478	481	475	7	451	515	507	461	544	421
Hastings City Total	4044	2563	1411	11	10	1758	2166	2467	1530	5	2242	1671	2247	1652	2106	1729	31	2020	1862	2188	1712	2354	1489
23 Inver Grove Heights 1st Ward	731	414	309	1	1	328	400	406	323	1	363	364	373	352	360	354	8	379	344	400	323	415	303
24 2nd Ward	559	315	233	3	1	220	327	317	233	1	288	254	275	266	274	258	7	271	273	301	246	299	239
25 3rd Ward	702	482	215	2	2	424	274	482	216	1	460	238	457	237	447	241	8	439	257	445	248	466	224
26 4th Ward	1256	814	422	3	2	649	593	816	426	2	737	503	757	478	697	530	7	708	524	776	463	773	457
Inver Grove Heights Total	3248	2025	1179	9	6	1621	1594	2021	1198	5	1848	1359	1862	1333	1778	1383	30	1797	1398	1922	1280	1953	1223

27	Lakeville Village 1st Precinct	1001	606	376	3	0	419	264	580	409	4	538	427	509	456	478	465	11	458	302	522	442	535	413
28	2nd Precinct	505	286	209	0	2	208	237	303	196	0	253	217	258	243	258	232	9	256	244	273	228	291	204
29	3rd Precinct	541	303	233	1	1	234	300	291	249	0	275	264	245	290	240	286	7	241	288	270	265	286	244
30	Lakeville Village Total	2047	1195	818	4	3	861	1101	1174	854	4	1096	908	1012	989	976	983	27	955	1034	1065	935	1112	861
31	Mendota Heights 1st Ward	858	366	482	5	2	226	614	340	512	3	307	538	275	564	262	574	5	265	581	312	529	345	490
32	2nd Ward	647	311	321	5	1	215	419	300	341	2	250	385	273	398	249	383	5	230	403	289	345	296	330
33	3rd Ward	506	249	247	3	2	172	323	239	259	2	208	288	205	291	200	287	4	188	301	242	255	236	250
34	4th Ward	582	245	325	4	1	181	394	225	350	1	202	370	188	386	201	370	4	206	367	212	359	231	338
35	Mendota Heights Total	2593	1171	1375	17	6	704	1750	1104	1462	8	967	1581	905	1639	912	1614	18	889	1652	1055	1488	1108	1408
36	South St. Paul	261	176	76	0	2	109	103	181	73	2	149	91	143	96	136	91	1	142	97	157	83	161	77
37	1st Ward, 1st Precinct	1717	1052	628	4	2	637	822	1008	677	3	854	757	847	734	809	735	10	801	763	888	721	898	678
38	2nd Ward, 2nd Precinct	627	406	189	5	1	259	259	390	208	5	343	204	356	195	322	206	7	332	212	348	201	355	195
39	3rd Ward, 1st Precinct	772	546	302	7	1	329	270	537	211	4	471	231	486	212	431	243	5	427	248	487	220	486	204
40	2nd Ward, 2nd Precinct	953	631	302	1	1	403	376	620	311	2	569	308	551	306	495	340	5	502	348	551	326	553	302
41	3rd Ward, 3rd Precinct	1562	806	222	11	2	484	878	807	712	8	680	800	687	771	619	798	3	617	822	709	754	722	737
42	2nd Ward, 4th Precinct	1014	763	235	3	0	484	333	741	242	3	660	283	656	266	618	282	7	618	291	659	267	666	244
43	3rd Ward, 1st Precinct	1713	1250	432	4	1	811	578	1230	438	3	1091	493	1114	476	1015	517	8	1001	536	1086	495	1131	449
44	3rd Ward, 2nd Precinct	8619	5630	2786	35	10	3516	3599	5514	2872	30	4817	3167	4840	3056	4445	3212	46	4440	3317	4885	3067	4972	2886
45	West St. Paul	992	660	311	4	2	448	364	662	300	11	582	328	603	323	556	334	13	557	340	594	322	620	303
46	1st Ward, 1st Precinct	1158	640	498	9	1	433	598	637	490	10	527	571	539	542	520	551	11	511	563	590	516	589	487
47	2nd Ward, 2nd Precinct	1148	734	390	5	4	498	468	716	395	8	642	420	648	398	607	418	13	592	453	641	426	656	393
48	3rd Ward, 1st Precinct	1562	784	52	11	2	477	920	713	815	9	605	888	600	861	576	873	11	573	854	682	804	686	780
49	2nd Ward, 2nd Precinct	820	519	284	7	2	333	367	501	300	5	427	338	432	329	403	336	8	397	344	463	311	436	301
50	3rd Ward, 2nd Precinct	1170	556	595	8	0	360	731	538	618	8	446	684	476	652	442	661	9	431	683	496	635	518	596
51	West St. Paul Total	6850	3893	2830	44	11	2549	3448	3767	2918	51	3229	3229	3298	3105	3104	3173	65	3061	3267	3466	3014	3505	2860
52	Castle Rock Township	388	208	171	1	0	115	269	185	197	3	176	200	154	225	147	217	6	135	242	166	210	173	195
53	Coates Village	81	45	32	0	1	41	36	49	27	1	43	32	45	30	44	29	1	44	31	45	29	47	28
54	Douglas Township	220	148	66	2	0	96	117	119	91	2	131	72	132	71	145	57	1	122	84	140	68	136	62
55	Empire Township	359	201	152	0	2	101	255	185	168	2	172	177	137	217	152	198	3	131	223	164	188	186	169
56	Greene Township	298	125	167	1	1	71	227	110	188	0	107	188	99	199	98	194	2	87	210	98	193	106	182
57	Greenside Village	206	105	94	2	0	60	145	98	103	2	99	98	81	118	78	114	4	83	120	83	107	89	106
58	Hampton Township	206	99	103	1	0	58	141	89	115	0	84	105	94	96	81	106	1	72	120	85	106	86	97
59	Hampton Village	160	88	67	0	0	54	94	87	69	0	82	64	97	53	70	68	5	61	76	68	68	75	62
60	Isle Lake Village	122	74	41	0	0	58	50	76	43	2	65	56	74	45	63	54	3	62	57	71	47	71	49
61	Mendota Village	356	253	98	0	0	170	171	242	110	0	236	112	223	115	205	138	1	205	141	216	129	231	110
62	Mendota Village	130	96	22	2	2	83	37	95	27	2	86	32	90	31	83	32	3	82	34	82	34	82	34
63	Mendota Village	130	96	22	2	2	83	37	95	27	2	86	32	90	31	83	32	3	82	34	82	34	82	34
64	Mendota Village	130	96	22	2	2	83	37	95	27	2	86	32	90	31	83	32	3	82	34	82	34	82	34
65	Mendota Village	130	96	22	2	2	83	37	95	27	2	86	32	90	31	83	32	3	82	34	82	34	82	34
66	Mendota Village	130	96	22	2	2	83	37	95	27	2	86	32	90	31	83	32	3	82	34	82	34	82	34
67	Mendota Village	130	96	22	2	2	83	37	95	27	2	86	32	90	31	83	32	3	82	34	82	34	82	34
68	Mendota Village	130	96	22	2	2	83	37	95	27	2	86	32	90	31	83	32	3	82	34	82	34	82	34
69	Mendota Village	130	96	22	2	2	83	37	95	27	2	86	32	90	31	83	32	3	82	34	82	34	82	34
70	Mendota Village	130	96	22	2	2	83	37	95	27	2	86	32	90	31	83	32	3	82	34	82	34	82	34
71	Mendota Village	130	96	22	2	2	83	37	95	27	2	86	32	90	31	83	32	3	82	34	82	34	82	34
72	Mendota Village	130	96	22	2	2	83	37	95	27	2	86	32	90	31	83	32	3	82	34	82	34	82	34
73	Mendota Village	130	96	22	2	2	83	37	95	27	2	86	32	90	31	83	32	3	82	34	82	34	82	34
74	Mendota Village	130	96	22	2	2	83	37	95	27	2	86	32	90	31	83	32	3	82	34	82	34	82	34
75	Mendota Village	130	96	22	2	2	83	37	95	27	2	86	32	90	31	83	32	3	82	34	82	34	82	34
76	Mendota Village	130	96	22	2	2	83	37	95	27	2	86	32	90	31	83	32	3	82	34	82	34	82	34
77	Mendota Village	130	96	22	2	2	83	37	95	27	2	86	32	90	31	83	32	3	82	34	82	34	82	34
78	Mendota Village	130	96	22	2	2	83	37	95	27	2	86	32	90	31	83	32	3	82	34	82	34	82	34
79	Mendota Village	130	96	22	2	2	83	37	95	27	2	86	32	90	31	83	32	3	82	34	82	34	82	34
80	Mendota Village	130	96	22	2	2	83	37	95	27	2	86	32	90	31	83	32	3	82	34	82	34	82	34
81	Mendota Village	130	96	22	2	2	83	37	95	27	2	86	32	90	31	83	32	3	82	34	82	34	82	34
82	Mendota Village	130	96	22	2	2	83	37	95	27	2	86	32	90	31	83	32	3	82	34	82	34	82	34
83	Mendota Village	130	96	22	2	2	83	37	95	27	2	86	32	90	31	83	32	3	82	34	82	34	82	34
84	Mendota Village	130	96	22	2	2	83	37	95	27	2	86	32	90	31	83	32	3	82	34	82	34	82	34
85	Mendota Village	130	96	22	2	2	83	37	95	27	2	86	32	90	31	83	32	3	82	34	82	34	82	34
86	Mendota Village	130	96	22	2	2	83	37	95	27	2	86	32	90	31	83	32	3	82	34	82	34	82	34
87	Mendota Village	130	96	22	2	2	83	37	95	27	2	86	32	90	31	83	32	3	82	34	82	34	82	34
88	Mendota Village	130	96	22	2	2	83	37	95	27	2	86	32	90	31	83	32	3	82	34	82	34	82	34
89	Mendota Village	130	96	22	2	2	83	37	95	27	2	86	32	90	31	83	32	3	82	34	82	34	82	34
90	Mendota Village	130	96	22	2	2	83	37	95	27	2	86	32	90	31	83	32	3	82	34	82	34	82	34
91	Mendota Village	130	96	22	2	2	83	37</																

DODGE COUNTY

1970 GENERAL ELECTION PRECINCT RETURNS

FIRST CONGRESSIONAL DISTRICT

NAMES OF ELECTION PRECINCTS	Total Number of White Ballots Counted	United States Senator in Congress				Representative in Congress		Governor			Lieutenant Governor		Secretary of State		State Auditor			State Treasurer		Attorney General		Public Service Commissioner	
		Hubert H. Humphrey D.F.L.	Clark MacGregor Rep.	Nancy Strebe Soc. Workers	William Braatz Ind. Gov.	B. A. Lundeen D.F.L.	Albert H. Quie Rep.	Wendell R. Anderson D.F.L.	Douglas M. Head Rep.	Karl Heck Ind. Gov.	Rudy Perpich D.F.L.	Ben Boo Rep.	Daniel D. Donovan D.F.L.	Arlen I. Erdahl Rep.	Jon Wefald D.F.L.	Roland F. Hatfield Rep.	Betty M. Smith Communist Party	H. Leonard Boche D.F.L.	Val Bjornson Rep.	Warren Spannaus D.F.L.	Robert Forsythe Rep.	Ronald L. Anderson D.F.L.	C. Elmer Anderson Rep.
1 Ashland Township	182	96	86	0	0	63	117	88	94	0	91	86	87	91	88	88	1	67	115	84	95	92	85
2 Canisteo Township	225	119	102	0	1	77	144	94	128	1	99	116	100	116	100	116	1	90	133	107	109	104	112
3 Claremont Township	155	64	87	0	0	37	117	55	100	0	56	97	56	96	42	104	6	40	112	47	104	60	91
4 Concord Township	310	128	173	0	2	76	232	124	181	1	132	175	125	176	104	168	5	88	204	112	184	124	170
5 Ellington Township	163	81	79	0	0	45	116	68	94	0	68	92	76	86	66	92	1	57	102	68	89	75	83
6 Hayfield Township	195	113	81	0	0	49	142	101	92	0	87	103	97	91	85	102	3	72	117	92	96	106	83
7 Mantorville Township	326	149	170	0	0	80	242	120	203	0	129	191	138	185	117	203	2	107	217	119	200	150	171
8 Milton Township	220	90	122	1	1	56	159	78	138	2	80	130	86	126	79	132	1	70	142	79	128	90	120
9 Ripley Township	107	51	52	1	0	39	68	51	56	0	53	53	51	55	47	58	1	45	61	50	56	52	52
10 Vernon Township	261	178	74	0	2	113	144	149	102	1	164	97	151	105	158	96	0	141	181	158	97	167	89
11 Wasioja Township	321	100	210	1	0	42	273	92	222	0	83	225	91	219	65	237	7	56	252	81	229	92	214
12 Westfield Township	160	96	61	0	1	48	110	77	81	0	79	75	86	69	73	78	1	66	88	68	85	86	64
13 Claremont Village	199	100	93	3	0	47	151	87	108	2	72	118	83	110	69	119	4	67	125	76	116	92	100
14 Dodge Center Village	585	240	326	3	3	125	452	207	373	0	197	372	216	357	174	385	9	172	399	190	374	206	355
15 Hayfield Village	454	251	188	3	0	112	336	207	238	1	178	261	185	256	187	241	4	163	271	192	242	199	230
16 Kasson Village	708	342	351	0	1	159	535	257	436	0	231	438	265	410	210	422	15	188	465	247	403	268	391
17 Mantorville Village	226	113	109	0	0	55	164	97	125	0	86	128	93	122	79	128	3	69	146	86	129	98	115
18 West Concord Village	381	149	220	2	0	92	279	133	239	1	120	239	139	222	116	238	3	106	256	123	238	122	236
Total	5178	2460	2584	14	11	1315	3781	2085	3010	9	2005	2996	2125	2892	1859	3007	67	1664	3386	1979	2974	2183	2761

FILLMORE COUNTY

FIRST CONGRESSIONAL DISTRICT

1 Amherst	132	46	80	0	0	29	101	45	82	0	40	84	46	78	39	84	0	34	93	40	81	41	81
2 Arendahl	141	50	90	0	0	25	113	46	95	0	39	93	37	101	38	95	0	36	101	41	93	42	94
3 Beaver	129	75	54	0	0	37	88	63	63	2	59	62	63	61	64	54	2	52	66	61	61	59	62
4 Bloomfield	173	80	89	1	0	40	133	70	102	0	63	106	72	96	62	100	3	62	105	74	90	96	75
5 Bristol	222	82	138	0	0	36	185	83	139	0	71	144	80	134	64	145	1	54	160	71	147	81	134
6 Canton Township	172	82	87	0	0	56	113	84	85	1	84	83	78	86	73	91	1	68	101	78	87	78	87
7 Canton Village	149	70	75	0	0	41	106	61	104	1	60	81	61	81	60	79	3	52	91	61	80	60	81
8 Carimona	160	69	86	0	0	35	123	65	90	0	61	94	62	94	57	96	2	49	109	60	99	64	88
9 Carrolton	151	66	84	0	0	32	117	63	88	0	55	92	51	96	48	96	1	47	101	50	97	54	88
10 Chatfield City	480	233	233	2	0	126	345	196	276	2	192	263	207	257	182	274	4	173	290	194	264	207	255

11 Chatfield Township	138	88	48	0	0	47	88	72	64	1	71	64	76	60	67	66	1	64	70	70	65	68	63
12 Fillmore Township	206	78	120	1	1	46	157	83	122	0	73	123	75	126	65	128	4	60	136	70	127	70	128
13 Forrestville Township	191	65	125	0	0	28	162	53	138	0	56	133	52	139	56	134	0	42	148	58	129	55	136
14 Fountain Township	145	67	74	2	0	32	112	63	81	1	60	81	54	87	48	92	0	43	98	59	81	55	85
15 Fountain Village	149	74	71	0	1	34	113	70	74	1	65	79	69	77	63	79	1	52	91	58	85	61	82
16 Harmony Township	187	91	91	0	0	30	155	75	111	0	69	116	60	125	58	126	2	55	130	74	108	68	106
17 Harmony Village	537	197	323	2	0	96	434	175	351	1	159	348	160	353	136	354	10	134	375	162	338	159	350
18 Holt Township	131	48	79	0	0	32	94	49	73	1	51	74	45	83	43	83	0	38	89	44	79	44	82
19 Jordan Township	149	73	74	0	0	50	98	69	78	1	67	79	70	77	60	81	2	58	86	64	80	70	77
20 Lanesboro Village	479	184	283	0	0	70	401	154	313	1	136	317	147	307	127	325	1	108	347	128	328	138	319
21 Mabel Village	394	165	219	1	0	73	312	162	227	1	133	240	147	228	117	249	6	107	263	134	234	136	235
22 Newburg Township	223	104	115	0	0	49	170	102	118	0	97	119	93	126	88	127	0	71	145	88	129	91	126
23 Norway Township	154	67	83	0	0	38	112	60	90	0	54	86	54	84	50	85	2	45	101	44	98	59	86
24 Ostrander Village	95	62	32	0	0	32	63	52	43	0	51	41	47	46	44	46	0	40	50	48	42	43	48
25 Peterson Village	144	52	88	0	0	25	118	41	99	1	43	99	47	93	38	102	1	40	102	43	98	43	97
26 Pilot Mound Township	152	67	80	1	0	41	95	60	88	0	54	92	58	88	53	87	1	48	102	50	97	48	97
27 Preble Township	134	65	63	0	0	40	91	59	69	0	61	66	53	75	55	70	1	50	79	53	72	56	70
28 Preston Township	136	72	64	0	0	38	93	76	60	0	66	67	68	63	62	67	3	59	75	68	63	69	59
29 Preston Village -- 1st Ward	226	94	128	2	0	42	178	97	122	2	71	147	75	142	68	145	1	60	157	77	139	78	136
30 Preston Village -- 2nd Ward	443	192	239	2	2	92	345	189	249	2	152	272	146	283	142	277	3	129	299	156	270	161	257
Preston Village Total	669	286	367	4	2	134	523	286	371	4	223	419	221	425	210	422	4	189	456	233	409	239	393
31 Rushford City	570	244	307	1	0	133	430	208	349	2	184	363	204	346	182	356	3	161	390	192	354	214	340
32 Rushford Village	230	96	129	1	0	62	165	83	142	0	79	142	91	139	80	138	3	66	156	76	144	90	131
33 Spring Valley Township	204	81	122	0	1	51	152	77	105	0	80	121	79	121	71	125	0	58	142	72	128	79	121
34 Spring Valley -- 1st Ward	575	246	220	1	2	134	430	222	348	1	183	366	206	348	182	366	3	163	390	201	356	212	342
35 Spring Valley -- 2nd Ward	432	188	237	2	1	96	327	170	253	0	152	257	154	260	140	260	8	118	296	159	253	162	251
Spring Valley Total	1007	434	457	3	3	230	757	392	601	1	335	623	360	608	322	626	11	281	686	360	609	374	593
36 Sumner Township	193	76	115	0	0	35	154	67	125	0	67	122	66	122	58	131	0	49	139	68	120	72	113
37 Whalan Village	65	40	20	0	1	26	37	38	25	0	38	18	37	22	38	21	0	31	27	35	22	36	21
38 Wykoff Village	229	68	148	0	1	46	177	70	148	1	61	151	68	151	61	152	2	58	159	59	157	68	151
39 York Township	199	61	133	0	0	46	150	63	134	0	58	136	55	137	55	138	2	48	148	52	140	61	131
Total	9019	3858	4846	19	10	2021	6837	3535	5323	23	3215	5421	3313	5392	2994	5524	77	2682	6007	3192	5435	3348	5285

FREEBORN COUNTY

1 Albert Lea Township	803	473	312	1	2	327	470	438	356	1	400	386	420	370	428	350	7	389	400	409	382	456	332
2 Alden Township	193	101	91	1	0	65	128	90	100	0	88	101	80	107	89	100	0	70	117	89	97	97	94
3 Alden Village	307	170	130	1	0	100	200	140	162	0	127	167	128	167	130	162	1	107	182	138	158	145	148
4 Bancroft Township	478	250	222	0	0	165	310	233	242	0	213	259	210	264	215	252	4	195	278	211	263	237	233
5 Bath Township	255	126	125	0	1	90	164	120	132	0	101	149	99	151	148	99	2	98	152	102	149	120	129
6 Carlston Township	185	128	54	0	0	81	104	111	74	0	112	68	99	83	107	69	1	80	95	107	72	119	62
7 Clarks Grove Village	226	94	126	0	1	64	160	89	137	0	75	147	81	139	82	139	2	79	140	76	145	89	134
8 Conger Village	90	44	45	0	0	31	58	43	45	0	37	48	36	51	37	49	1	33	54	31	55	36	50
9 Emmons Village	216	110	100	1	0	65	145	95	116	1	87	119	92	117	79	125	4	75	133	82	123	95	110
10 Freeborn Township	150	84	62	0	0	55	92	71	76	0	68	77	68	77	72	72	2	58	87	65	78	70	71
11 Freeborn Village	131	81	49	0	0	46	85	66	65	1	65	67	66	65	63	61	1	53	77	63	63	46	54
12 Freeman Township	237	150	84	0	0	76	159	136	100	0	129	99	131	102	125	105	1	118	113	120	111	140	89
13 Geneva Township	222	102	113	0	0	58	162	91	129	0	84	133	95	125	97	124	0	78	142	82	135	100	120
14 Geneva Village	155	79	69	1	0	58	95	78	77	0	75	79	73	79	70	79	4	65	87	67	86	79	73
15 Glenville Village	259	148	106	0	0	99	155	122	132	0	123	128	133	118	127	123	2	117	134	106	139	135	115

FIRST CONGRESSIONAL DISTRICT

FREEBORN COUNTY — Continued

1970 GENERAL ELECTION PRECINCT RETURNS

FIRST CONGRESSIONAL DISTRICT

NAMES OF ELECTION PRECINCTS	Total Number of White Ballots Counted	United States Senator in Congress				Representative in Congress		Governor			Lieutenant Governor		Secretary of State		State Auditor			State Treasurer		Attorney General		Public Service Commissioner	
		Hubert H. Humphrey D.F.L.	Clark MacGregor Rep.	Nancy Sirebe Soc. Workers	William Braatz Ind. Gov.	B. A. Lundeen D.F.L.	Albert H. Quie Rep.	Wendell R. Anderson D.F.L.	Douglas M. Head Rep.	Karl Heck Ind. Gov.	Rudy Perpich D.F.L.	Ben Boo Rep.	Daniel D. Donovan D.F.L.	Arlen I. Erdahl Rep.	Jon Wefald D.F.L.	Roland F. Hatfield Rep.	Betty M. Smith Communist Party	H. Leonard Boche D.F.L.	Val Bjornson Rep.	Warren Spannaus D.F.L.	Robert Forsythe Rep.	Ronald L. Anderson D.F.L.	C. Elmer Anderson Rep.
16 Hartland Township	176	113	63	0	0	82	91	107	66	0	98	72	97	68	101	63	1	91	77	94	75	112	57
17 Hartland Village	144	82	60	0	0	63	80	75	64	0	79	65	75	67	72	69	1	68	73	80	61	84	56
18 Hayward Township	215	133	79	0	1	106	105	125	89	1	120	92	119	91	127	82	3	112	99	113	99	140	70
19 Hayward Village	124	76	42	0	0	45	79	65	56	0	57	64	59	61	55	65	1	50	70	59	62	66	54
20 Hollandale Village	140	37	98	0	0	21	115	34	101	0	33	101	37	95	32	102	1	27	106	30	100	29	103
21 London Township	165	82	80	1	0	55	109	72	91	1	68	93	67	94	78	79	1	63	98	67	93	81	78
22 Manchester Township	208	128	77	0	0	86	120	116	91	0	110	95	110	95	112	91	1	106	100	115	87	122	81
23 Manchester Village	44	35	9	0	0	28	16	33	11	0	31	11	33	11	28	12	1	28	14	32	11	32	10
24 Mansfield Township	181	97	80	0	0	72	106	90	90	0	89	89	79	99	91	88	1	70	106	83	93	98	79
25 Moscow Township	277	114	157	0	0	75	198	106	166	1	98	174	104	167	96	177	0	87	185	100	172	116	157
26 Myrtle Village	40	29	11	0	0	16	24	25	15	0	25	12	25	14	25	12	0	24	14	24	13	28	9
27 Newry Township	220	101	113	2	0	64	154	83	135	1	93	125	92	123	86	126	3	83	134	93	120	98	117
28 Nunda Township	183	125	53	2	0	96	81	111	69	2	116	63	100	78	121	55	4	103	75	116	64	124	54
29 Oakland Township	196	103	91	0	0	70	125	97	96	1	96	98	92	103	82	113	0	75	119	82	109	97	96
30 Pickerel Lake Township	269	143	124	1	0	87	179	127	141	0	123	143	122	145	126	140	1	105	163	121	145	139	127
31 Rice Lake Township	263	141	120	0	0	92	167	117	144	0	122	138	110	151	119	136	0	106	155	108	144	144	110
32 Shell Rock Township	191	104	81	1	0	67	122	92	95	0	85	103	80	106	88	97	1	74	111	86	99	95	91
33 Twin Lakes Village	78	47	28	0	0	34	42	41	35	1	49	25	48	28	44	29	1	45	30	48	27	48	27
Albert Lea City																							
34 1st Ward, 1st Precinct	1181	487	674	2	0	228	875	400	758	5	331	785	338	797	339	785	3	311	811	383	748	405	722
35 1st Ward, 2nd Precinct	74	55	18	0	0	36	34	50	21	0	45	25	39	31	46	24	0	39	30	40	39	45	25
36 2nd Ward, 1st Precinct	1102	604	472	2	0	314	664	516	544	5	409	572	454	570	437	558	5	394	607	449	559	495	512
37 3rd Ward, 1st Precinct	994	614	362	3	2	381	522	540	425	6	459	444	497	437	474	427	7	441	470	480	433	525	387
38 4th Ward, 1st Precinct	1435	819	576	2	0	451	816	712	674	5	591	700	635	706	604	685	5	579	726	639	673	690	613
39 5th Ward, 1st Precinct	917	595	297	5	1	364	416	535	344	1	447	360	494	360	469	344	7	425	384	489	328	511	317
40 6th Ward, 1st Precinct	1105	701	378	3	2	410	577	626	440	8	512	484	539	485	524	458	13	497	499	543	464	589	409
Albert Lea City Total	6808	3875	2777	17	5	2184	3904	3379	3206	30	2794	3370	2996	3386	2893	3281	40	2686	3527	3023	3244	3260	2985
Total	13829	7705	5831	29	10	4723	8304	6818	6704	41	6070	6960	6256	6997	6245	6726	93	5618	7447	6222	6874	6877	6175

GOODHUE COUNTY

FIRST CONGRESSIONAL DISTRICT

1 Bellecheater Village	56	36	17	0	0	22	31	31	22	0	33	17	28	22	31	17	1	32	18	29	22	33	16
2 Belle Creek	204	127	76	0	0	69	133	111	92	0	108	95	119	82	112	88	2	93	109	113	89	115	85

3 Belvidere	210	47	161	0	1	18	194	3	170	1	39	166	48	124	33	167	2	30	172	14	168	43	159
4 Burnside	879	469	402	2	2	220	656	415	457	4	413	403	403	457	388	463	10	359	501	411	455	454	402
5 Cannon Falls	369	201	160	1	0	140	310	197	167	2	190	169	184	176	180	176	3	160	198	181	173	202	157
6 Cannon Falls City	225	253	252	2	1	134	310	246	270	1	228	280	223	282	208	282	3	184	319	220	282	248	259
7 Cannon Falls City 1st Ward	442	244	190	2	0	129	304	223	211	2	209	215	213	249	193	230	0	159	266	195	230	206	217
8 Cannon Falls City Total	967	497	442	4	1	263	674	469	481	3	437	495	436	491	401	512	3	343	585	415	512	454	476
9 Center Grove	175	76	97	0	0	41	134	69	104	0	65	110	66	107	59	115	0	53	120	53	121	67	107
10 Center Grove	188	87	100	0	0	43	142	80	107	0	79	108	78	108	69	81	1	61	124	71	112	80	105
11 Deerpark Village	87	53	33	0	0	21	66	45	42	0	45	40	38	48	39	41	1	32	52	40	42	44	39
12 Deerpark Village	876	126	130	0	0	47	205	96	160	0	89	159	88	159	89	161	1	68	183	84	167	112	137
13 Deerpark Village	308	143	160	0	1	70	231	121	180	0	118	184	133	161	116	181	2	109	188	84	176	131	171
14 Deerpark Village	321	125	167	0	1	23	196	43	177	1	46	168	45	168	103	153	1	27	188	48	167	51	159
15 Deerpark Village	323	128	138	1	1	41	228	110	156	0	105	158	106	153	103	153	3	88	175	107	154	118	139
16 Deerpark Village	323	128	94	0	0	58	158	107	116	0	104	112	105	112	96	118	0	89	127	106	110	116	96
17 Deerpark Village	323	128	145	0	0	41	180	68	153	1	62	157	60	162	61	158	2	47	175	58	162	66	154
18 Deerpark Village	323	128	118	0	0	28	158	74	124	1	53	144	65	129	50	141	0	37	159	52	144	64	126
19 Deerpark Village	323	128	145	0	0	41	180	68	153	1	62	157	60	162	61	158	2	47	175	58	162	66	154
20 Deerpark Village	323	128	145	0	0	41	180	68	153	1	62	157	60	162	61	158	2	47	175	58	162	66	154
21 Deerpark Village	323	128	145	0	0	41	180	68	153	1	62	157	60	162	61	158	2	47	175	58	162	66	154
22 Deerpark Village	323	128	145	0	0	41	180	68	153	1	62	157	60	162	61	158	2	47	175	58	162	66	154
23 Deerpark Village	323	128	145	0	0	41	180	68	153	1	62	157	60	162	61	158	2	47	175	58	162	66	154
24 Deerpark Village	323	128	145	0	0	41	180	68	153	1	62	157	60	162	61	158	2	47	175	58	162	66	154
25 Deerpark Village	323	128	145	0	0	41	180	68	153	1	62	157	60	162	61	158	2	47	175	58	162	66	154
26 Deerpark Village	323	128	145	0	0	41	180	68	153	1	62	157	60	162	61	158	2	47	175	58	162	66	154
27 Deerpark Village	323	128	145	0	0	41	180	68	153	1	62	157	60	162	61	158	2	47	175	58	162	66	154
28 Deerpark Village	323	128	145	0	0	41	180	68	153	1	62	157	60	162	61	158	2	47	175	58	162	66	154
29 Deerpark Village	323	128	145	0	0	41	180	68	153	1	62	157	60	162	61	158	2	47	175	58	162	66	154
30 Deerpark Village	323	128	145	0	0	41	180	68	153	1	62	157	60	162	61	158	2	47	175	58	162	66	154
31 Deerpark Village	323	128	145	0	0	41	180	68	153	1	62	157	60	162	61	158	2	47	175	58	162	66	154
32 Deerpark Village 1st Ward	364	165	190	0	0	102	255	146	214	1	125	220	155	192	131	207	5	113	236	130	219	141	205
33 Deerpark Village 2nd Ward	840	235	299	0	0	100	432	192	340	0	193	346	203	317	169	348	1	140	394	173	348	201	319
34 Deerpark Village Total	984	400	489	0	0	202	687	338	554	1	318	566	358	509	300	555	6	253	630	303	567	342	524
35 Red Wing City	442	220	213	1	0	100	322	192	243	1	173	251	177	260	158	260	3	157	268	177	247	186	232
36 Red Wing City 1st Precinct	586	269	278	1	0	113	432	215	337	1	213	335	199	330	199	339	3	156	389	218	325	233	310
37 Red Wing City 2nd Precinct	651	335	305	1	1	149	492	276	368	2	264	371	271	365	255	375	4	239	397	275	363	309	324
38 Red Wing City 3rd Precinct	637	283	344	1	1	101	515	227	404	1	225	404	204	422	191	434	2	189	440	224	405	268	354
39 Red Wing City 4th Precinct	510	304	188	3	0	183	307	277	218	3	274	216	262	230	242	235	6	230	257	258	234	277	215
40 Red Wing City 5th Precinct	523	290	219	2	3	144	369	238	278	2	233	275	238	267	218	281	0	209	297	226	279	256	245
41 Red Wing City 6th Precinct	470	235	216	2	1	134	324	207	256	2	207	253	208	245	188	261	1	183	269	195	259	225	222
42 Red Wing City 7th Precinct	596	284	304	1	1	115	468	235	352	1	227	352	205	374	218	360	2	193	393	239	346	276	303
43 Red Wing City Total	4385	2219	2067	12	6	1039	3229	1867	2456	13	1816	2457	1764	2502	1669	2545	22	1556	2710	1812	2458	2030	2205
44 Total	14653	6964	7406	31	17	3372	11005	6093	8354	42	5826	8439	5860	8353	5390	8607	101	4703	9548	5667	8541	6319	7813

HOUSTON COUNTY

- 1 Black Hammer Township
- 2 Brownsville Township
- 3 Brownsville Village

FIRST CONGRESSIONAL DISTRICT

180	86	58	2	0	62	88	79	67	2	75	64	76	66	76	68	1	70	75	79	63	78	65
159	85	64	1	1	62	90	85	62	1	91	54	91	55	85	57	3	81	65	79	63	80	64
174	79	59	1	1	56	113	79	84	0	76	79	87	69	72	78	3	74	77	65	90	81	75

HOUSTON COUNTY — Continued

1970 GENERAL ELECTION PRECINCT RETURNS

FIRST CONGRESSIONAL DISTRICT

NAMES OF ELECTION PRECINCTS	Total Number of White Ballots Counted	United States Senator in Congress				Representative in Congress		Governor			Lieutenant Governor		Secretary of State		State Auditor			State Treasurer		Attorney General		Public Service Commissioner	
		Hubert H. Humphrey D.F.L.	Clark MacGregor Rep.	Nancy Sirebe Soc. Workers	William Braatz Ind. Gov.	B. A. Lundeen D.F.L.	Albert H. Quie Rep.	Wendell R. Anderson D.F.L.	Douglas M. Head Rep.	Karl Heck Ind. Gov.	Rudy Perpich D.F.L.	Ben Boo Rep.	Daniel D. Donovan D.F.L.	Arlen I. Erdahl Rep.	Jon Wefald D.F.L.	Rolland F. Hatfield Rep.	Betty M. Smith Communist Party	H. Leonard Boche D.F.L.	Val Bjornson Rep.	Warren Spannaus D.F.L.	Robert Forsythe Rep.	Ronald L. Anderson D.F.L.	C. Elmer Anderson Rep.
4 Caledonia Township	254	137	110	0	1	82	166	111	134	2	115	124	119	119	106	130	5	93	145	107	131	116	125
5 Caledonia Village—1st Ward	656	282	348	4	2	166	479	256	381	6	233	384	268	353	211	395	12	216	402	220	392	243	367
6 2nd Ward	601	299	275	4	2	169	416	245	330	2	250	309	268	288	264	282	9	242	316	237	313	229	320
Caledonia Village Total	1257	581	623	8	4	335	895	501	711	8	483	693	536	641	475	677	21	458	718	457	705	472	687
7 Crooked Creek Township	95	46	42	0	0	24	69	37	54	0	39	50	39	47	35	50	3	32	57	32	57	35	52
8 Eitzen Village	94	15	74	0	0	8	81	16	71	0	11	71	14	68	9	70	1	9	71	10	72	11	69
9 Hokah Township	128	62	57	1	1	33	89	59	58	2	63	54	70	51	57	60	3	59	60	53	62	55	60
10 Hokah Village	245	122	111	1	2	72	165	102	134	2	112	123	124	111	109	124	3	113	119	112	123	112	122
11 Houston Township	178	57	121	0	0	38	139	60	115	0	58	118	58	115	49	121	3	45	132	48	124	58	115
12 Houston Village	499	185	290	2	1	107	382	159	321	1	134	334	161	311	143	319	4	131	337	144	325	149	320
13 Jefferson Township	70	34	34	2	0	25	43	32	36	0	31	33	38	30	29	34	2	21	45	23	37	27	37
14 La Crescent Township	328	151	164	2	2	96	226	137	182	2	134	182	153	160	125	179	5	148	162	129	182	135	174
15 La Crescent Village - 1st Ward	546	253	267	5	6	162	372	239	288	2	246	272	263	258	215	294	13	227	290	221	299	231	288
16 2nd Ward	670	284	375	1	4	175	482	277	381	5	278	370	295	349	263	373	6	261	375	257	377	281	361
La Crescent Village Total	1216	537	642	6	10	337	854	516	669	7	524	642	558	607	478	667	19	488	665	478	676	512	649
17 Mayville Township	192	124	66	3	0	70	118	97	84	3	110	72	117	68	105	75	4	99	75	106	78	104	75
18 Money Creek Township	173	65	108	0	0	35	135	54	119	0	56	113	60	110	49	119	2	46	123	49	116	50	118
19 Mound Prairie Township	167	52	113	0	0	37	129	44	119	1	41	117	48	113	41	115	3	38	122	38	122	45	110
20 Sheldon Township	144	38	99	1	1	26	117	37	105	1	32	110	37	101	32	108	2	31	112	35	107	36	104
21 Spring Grove Township	230	132	94	0	0	84	144	116	107	3	112	108	117	104	102	117	2	89	134	110	110	110	113
22 Spring Grove Village	615	262	339	1	3	131	476	227	374	1	205	387	217	377	187	395	2	165	433	193	394	193	400
23 Union Township	141	55	79	1	1	33	105	53	80	0	48	85	53	82	50	85	1	46	84	45	87	46	87
24 Wilmington Township	250	72	171	1	0	43	205	57	184	0	60	186	68	176	54	194	0	50	197	55	189	55	189
25 Winnebago Township	143	63	78	1	1	58	83	59	78	2	60	80	74	68	62	73	2	59	80	62	76	63	79
26 Yucatan Township	139	82	55	0	0	48	90	75	64	0	73	64	74	63	67	66	4	60	77	68	68	72	65
Total	7041	3124	3667	34	30	1902	5002	2792	4012	38	2743	3943	2989	3712	2597	3981	98	2505	4165	2577	4057	2695	3954

MOWER COUNTY

FIRST CONGRESSIONAL DISTRICT

1 Adams Township	196	104	90	0	0	64	132	108	88	0	107	86	110	82	89	96	6	78	113	106	86	110	84
2 Austin Township	983	658	310	1	1	372	601	602	369	3	566	399	527	434	537	411	9	529	436	583	378	620	341

3 Bennington Township	89	55	32	1	0	32	57	47	39	1	45	38	42	44	45	39	1	31	54	43	42	51	36
4 Clayton Township	96	52	43	0	0	23	71	50	45	0	43	48	42	48	43	44	2	32	57	43	47	47	39
5 Dexter Township	153	80	68	1	2	51	97	86	66	0	74	73	73	73	74	70	3	57	90	71	77	77	69
6 Frankford Township	138	74	63	0	1	43	92	67	70	0	64	72	66	70	62	76	0	39	99	68	70	73	64
7 Grand Meadow Township	165	97	64	1	0	57	103	85	73	1	80	74	87	71	79	75	5	73	86	81	73	81	75
8 Lansing Township	643	422	201	7	2	259	376	394	235	7	374	264	345	286	365	253	12	334	291	367	260	405	221
9 Leroy Township	150	75	71	1	0	45	104	68	79	1	60	82	68	74	62	77	1	49	94	58	83	69	71
10 Lodi Township	116	57	58	0	0	29	84	54	61	1	54	57	60	54	48	57	0	36	74	54	56	57	52
11 Lyle Township	211	139	70	1	0	66	140	135	74	0	122	83	131	73	119	82	3	103	101	130	74	134	70
12 Marshall Township	197	91	95	0	1	58	137	84	101	1	86	105	83	107	76	105	4	61	125	83	103	81	104
13 Nevada Township	191	117	70	1	0	60	129	105	84	1	93	88	90	91	82	91	3	75	111	91	86	104	76
14 Pleasant Valley Township	108	48	59	0	1	23	83	46	62	0	47	59	54	53	42	60	1	39	68	46	60	49	55
15 Racine Township	173	62	110	0	0	32	138	47	124	1	56	110	61	109	50	116	1	44	126	46	119	57	107
16 Red Rock Township	357	210	137	1	2	127	229	212	141	2	201	151	184	170	187	164	0	171	181	191	161	210	141
17 Sargeant Township	145	67	78	0	0	32	111	54	91	0	55	83	56	86	48	86	2	41	101	50	91	62	78
18 Udolpho Township	216	107	100	2	0	66	149	97	117	1	97	117	96	116	99	115	1	86	126	91	125	108	103
19 Waltham Township	185	87	96	0	0	34	148	73	109	0	71	107	72	110	61	119	1	53	128	67	76	72	105
20 Windom Township	288	181	104	1	0	96	188	169	116	1	154	125	150	133	141	135	4	131	151	164	116	163	113
21 Adams Village	355	187	153	3	1	102	239	166	176	1	153	185	145	188	142	181	8	126	205	157	172	164	162
22 Brownsdale Village	252	143	105	0	0	74	171	123	123	1	124	120	122	121	108	129	1	108	134	120	123	122	106
23 Dexter Village	100	52	44	1	0	14	83	49	45	1	43	52	48	46	41	53	0	41	50	45	48	49	45
24 Elkton Village	62	28	34	0	0	14	48	22	39	0	22	36	21	39	21	34	2	17	40	20	39	27	32
25 Grand Meadow Village	366	147	215	0	0	68	295	136	225	1	128	220	136	218	109	234	1	94	260	103	247	133	213
26 Leroy Village	357	155	189	1	0	83	262	145	207	1	136	203	135	207	122	218	1	109	229	123	213	139	200
27 Lyle Village	238	137	98	0	0	69	165	131	106	0	119	107	116	114	116	110	1	103	127	126	122	124	101
28 Mapleview Village	97	73	22	0	1	58	39	75	22	0	76	19	72	23	64	29	2	67	28	67	25	71	23
29 Racine Village	88	36	51	0	0	18	69	31	54	1	27	60	34	52	26	61	0	22	66	23	64	27	60
30 Rose Creek Village	170	123	45	0	0	67	98	101	66	1	98	62	93	72	95	62	3	84	70	94	67	100	60
31 Sargeant Village	52	31	21	0	0	21	31	30	22	1	27	22	23	25	24	26	0	22	27	24	23	26	22
32 Taopi Village	26	20	6	0	0	8	17	19	6	1	18	6	17	7	17	6	1	14	11	17	8	19	6
33 Waltham Village	86	50	36	0	0	30	52	47	37	0	40	42	40	41	31	51	0	35	47	35	45	48	33
34 Austin City - 1st Ward, 1st Precinct	768	457	288	5	0	227	452	402	350	2	349	359	360	366	338	371	1	332	379	387	332	408	300
35 1st Ward, 2nd Precinct	1338	799	497	5	1	397	821	706	595	1	614	624	591	671	570	659	2	545	691	663	593	687	556
36 1st Ward, 3rd Precinct	1165	720	419	4	0	381	675	638	507	3	566	522	535	559	537	538	3	517	565	601	499	641	446
37 2nd Ward, 1st Precinct	404	255	139	0	0	119	229	225	155	1	188	175	184	184	170	184	1	176	181	209	158	209	148
38 2nd Ward, 2nd Precinct	416	223	174	2	0	113	262	191	210	0	162	211	163	221	141	230	1	138	237	175	202	181	193
39 2nd Ward, 3rd Precinct	1228	641	560	7	0	305	839	555	643	3	486	677	464	711	444	714	3	426	735	539	631	549	609
40 2nd Ward, 4th Precinct	1126	677	418	1	4	344	675	590	500	3	528	513	493	566	489	550	4	471	570	562	494	578	476
41 3rd Ward, 1st Precinct	498	398	82	1	4	232	176	370	101	1	329	110	346	109	330	104	1	319	116	347	101	358	90
42 3rd Ward, 2nd Precinct	613	451	148	1	0	251	264	427	168	2	367	185	375	195	334	208	4	337	212	380	179	390	169
43 3rd Ward, 3rd Precinct	616	459	133	1	0	248	288	437	161	2	373	185	360	208	358	197	1	354	198	398	171	421	147
44 3rd Ward, 4th Precinct	1236	899	313	5	1	449	669	827	391	1	728	437	669	512	675	478	2	665	491	772	400	793	370
Austin City Total	9408	5979	3171	32	10	3066	5350	5368	3781	19	4690	3998	4540	4302	4386	4233	23	4280	4375	5033	3760	5215	3504
Total	16457	9944	6109	55	22	5261	10088	9026	7053	49	8150	7353	7939	7739	7611	7698	102	7184	8281	8420	7139	8894	6571

OLMSTED COUNTY

FIRST CONGRESSIONAL DISTRICT

1 Byron Village	498	258	226	0	0	104	366	236	248	3	210	262	233	238	188	281	4	179	291	209	271	287	195
2 Cascade Township	630	279	321	2	1	117	478	243	376	1	214	388	225	380	179	419	8	181	421	238	369	246	357

OLMSTED COUNTY — Continued

1970 GENERAL ELECTION PRECINCT RETURNS

FIRST CONGRESSIONAL DISTRICT

NAMES OF ELECTION PRECINCTS	Total Number of White Ballots Counted	United States Senator in Congress				Representative in Congress		Governor			Lieutenant Governor		Secretary of State		State Auditor		State Treasurer		Attorney General		Public Service Commissioner		
		Hubert H. Humphrey D.F.L.	Clark MacGregor Rep.	Nancy Strebe Soc. Workers	William Braatz Ind. Gov.	B. A. Lundeen D.F.L.	Albert H. Quie Rep.	Wendell R. Anderson D.F.L.	Douglas M. Head Rep.	Karl Heck Ind. Gov.	Rudy Perpich D.F.L.	Ben Boo Rep.	Daniel D. Donovan D.F.L.	Arlen I. Erdahl Rep.	Jon Wefald D.F.L.	Rolland F. Hatfield Rep.	Betty M. Smith Communist Party	H. Leonard Boche D.F.L.	Val Bjornson Rep.	Warren Spannaus D.F.L.	Robert Forsythe Rep.	Ronald L. Anderson D.F.L.	C. Elmer Anderson Rep.
3 Chatfield City	299	149	128	1	1	56	226	129	164	1	111	165	118	161	90	185	6	93	188	118	163	128	160
4 Dover Township	143	60	72	0	1	38	100	50	88	0	47	85	52	84	47	89	0	40	94	50	84	57	78
5 Dover Village	110	50	55	0	0	27	81	42	66	1	44	56	53	53	34	72	1	37	64	41	62	40	65
6 Elmira Township	165	86	62	0	0	65	88	81	80	0	72	79	84	72	67	93	2	62	92	76	81	87	68
7 Eyota Township	237	97	127	0	0	50	172	96	135	1	82	141	85	143	75	156	0	64	163	81	144	96	129
8 Eyota Village	290	129	139	0	0	46	211	116	159	2	92	149	106	142	73	170	6	69	175	92	157	104	147
9 Farmington	222	85	120	0	0	38	170	83	136	0	73	139	77	135	63	149	3	54	161	66	150	87	128
10 Haverhill	360	187	163	0	0	75	269	149	207	0	143	199	157	189	122	216	4	118	216	145	200	165	185
11 High Forest	380	165	188	1	0	78	276	149	221	2	140	211	156	204	132	229	2	121	239	145	211	163	196
12 Kalmar	339	181	148	0	0	109	216	174	153	1	155	164	160	166	144	179	5	136	183	163	162	196	132
13 Marion	1689	845	768	1	1	376	1204	768	881	5	673	914	756	842	614	983	20	596	1000	736	881	779	834
14 New Haven	305	164	129	0	0	83	202	143	155	0	138	146	158	135	132	156	3	115	171	152	140	156	134
15 Orion	179	78	92	0	0	30	135	64	107	0	58	105	65	103	52	112	1	45	120	62	103	70	98
16 Oronoco	350	147	179	4	0	63	257	133	209	2	113	206	134	196	107	225	4	98	228	123	208	132	199
17 Oronoco Village	212	95	102	0	0	53	141	80	124	0	70	123	87	106	70	126	3	68	129	79	114	91	104
18 Pleasant Grove	276	123	131	3	0	64	195	107	148	1	94	155	115	144	94	164	3	90	170	104	160	112	152
19 Quincy	140	54	76	0	0	39	91	50	81	0	48	74	62	71	50	77	1	45	82	52	75	55	74
20 Rochester	1519	581	884	5	2	256	1197	495	996	0	408	1063	463	1000	393	1071	12	372	1090	485	993	525	944
21 Rock Dell	221	89	117	1	0	39	164	85	130	0	83	112	79	123	69	136	2	56	153	86	121	93	119
22 Salem	346	167	160	0	0	93	231	146	191	1	143	179	151	179	141	177	8	126	195	152	175	183	145
23 Stewartville	1043	431	574	1	0	172	814	363	659	4	325	667	369	621	286	710	12	286	707	348	659	394	610
24 Viola	228	107	117	0	0	52	169	90	131	0	90	124	90	126	79	140	2	65	153	88	133	90	125
Rochester City																							
25 1st Ward, 1st Precinct	1285	599	662	5	1	267	951	500	767	0	408	798	440	777	385	808	7	363	829	474	745	471	733
26 1st Ward, 2nd Precinct	1508	791	676	7	2	353	1004	668	792	8	560	798	635	759	497	844	14	497	858	579	796	623	748
27 2nd Ward, 1st Precinct	1204	470	911	7	0	184	1137	363	1012	1	299	1035	309	1026	265	1058	4	259	1064	380	966	378	951
28 2nd Ward, 2nd Precinct	1370	551	804	9	1	199	1094	413	935	1	351	940	382	920	320	967	9	326	958	402	896	411	869
29 3rd Ward, 1st Precinct	935	473	444	3	1	205	638	394	514	0	330	528	375	481	307	541	4	299	545	386	473	392	460
30 3rd Ward, 2nd Precinct	1197	635	539	12	1	262	854	534	638	1	445	669	458	666	412	684	6	382	707	513	603	502	590
31 3rd Ward, 3rd Precinct	623	294	322	2	0	113	494	209	406	2	197	411	221	388	183	422	0	185	418	229	382	252	352
32 4th Ward, 1st Precinct	947	509	398	8	1	238	559	437	462	2	377	441	421	420	338	474	6	324	476	391	439	393	416
33 4th Ward, 2nd Precinct	1390	693	668	6	0	303	951	591	761	3	505	773	524	749	431	818	7	415	830	520	750	536	731
34 5th Ward, 1st Precinct	549	275	259	2	3	129	355	231	298	1	203	296	230	267	170	317	2	162	326	202	289	224	275
35 5th Ward, 2nd Precinct	972	446	515	1	1	180	728	359	593	2	314	594	312	610	281	629	5	255	647	339	578	354	546
36 5th Ward, 3rd Precinct	1606	628	1001	6	1	199	1362	478	1154	1	402	1190	398	1189	339	1224	4	334	1232	479	1109	473	1099
37 6th Ward, 1st Precinct	1001	435	555	6	0	154	803	351	643	1	306	667	348	616	270	676	6	278	668	359	604	368	584

38	6th Ward, 2nd Precinct	2092	748	1370	8	0	224	1830	574	1540	1	452	1610	499	1561	406	1638	2	413	1621	578	1493	556	1476
	Rochester City Total	16679	7547	9124	82	12	3010	12760	6102	10515	24	5149	10750	5552	10429	4604	11100	76	4492	11179	5831	10123	5933	9830
	Total	26860	12154	14202	101	18	5133	20213	10174	16360	49	8775	16656	9587	16042	7905	17415	188	7608	17664	9722	15939	10269	15208

RICE COUNTY

FIRST CONGRESSIONAL DISTRICT

1	Bridgewater Township	531	251	268	5	1	124	398	243	277	6	214	306	193	325	177	331	8	175	341	219	304	217	302
2	Cannon City Township	376	184	182	1	1	111	259	169	198	2	163	203	174	183	145	209	2	142	218	156	205	176	182
3	Dundas Village	172	99	68	2	1	55	115	85	84	0	91	78	97	71	77	88	3	78	90	85	84	92	73
4	Erin Township	239	177	58	0	0	130	101	168	67	0	165	64	173	59	160	63	4	141	87	143	83	154	73
5	Fairbault - 1st Ward, 1st Precinct ..	238	143	92	1	0	105	131	129	107	0	119	110	122	107	117	111	1	112	118	125	104	126	100
6	1st Ward, 2nd Precinct	251	171	78	1	0	121	130	160	90	0	146	97	149	92	139	106	2	143	102	145	109	148	93
7	1st Ward, 3rd Precinct	316	166	141	3	0	82	234	143	170	1	120	188	123	188	112	196	3	103	206	137	171	135	168
8	2nd Ward, 1st Precinct	267	139	122	1	1	83	181	120	145	0	120	138	119	143	94	159	4	153	105	115	147	117	143
9	2nd Ward, 2nd Precinct	282	150	124	0	1	96	180	141	138	1	122	155	141	133	118	152	3	112	163	128	145	132	138
10	2nd Ward, 3rd Precinct	486	277	203	0	0	171	314	262	219	3	240	236	252	225	218	250	3	201	273	233	240	250	218
11	2nd Ward, 4th Precinct	267	170	93	1	2	105	157	140	124	0	142	114	163	96	122	126	7	128	124	128	126	146	104
12	3rd Ward, 1st Precinct	254	146	106	0	0	93	160	126	121	0	114	130	125	117	109	132	2	99	142	122	117	122	115
13	3rd Ward, 2nd Precinct	361	195	162	0	0	126	224	173	186	0	168	183	174	176	159	190	1	147	203	174	177	183	165
14	3rd Ward, 3rd Precinct	270	174	87	0	4	127	139	183	81	4	169	95	187	81	156	107	1	158	104	167	96	158	101
15	3rd Ward, 4th Precinct	549	240	303	0	0	130	409	204	342	0	174	366	198	336	159	372	4	151	387	198	337	208	323
16	3rd Ward, 5th Precinct	355	148	203	0	0	90	263	140	213	0	126	218	141	205	112	230	5	112	235	127	225	132	207
17	3rd Ward, 6th Precinct	633	272	354	2	1	138	488	254	376	2	217	406	220	400	190	427	2	172	452	231	390	234	381
18	3rd Ward, 7th Precinct	100	40	59	0	0	21	79	45	55	0	35	63	31	68	32	66	1	25	74	37	62	37	61
19	4th Ward, 1st Precinct	203	127	73	1	0	76	126	109	92	1	103	98	110	87	94	100	2	88	105	98	98	101	93
20	4th Ward, 2nd Precinct	266	150	105	2	3	108	158	146	111	6	132	125	142	119	131	127	2	123	134	127	133	132	118
21	4th Ward, 3rd Precinct	425	177	245	0	0	91	329	168	254	1	162	254	143	271	123	281	4	127	286	149	267	156	258
	Fairbault Total	5523	2885	2550	12	12	1763	3702	2643	2824	19	2409	2976	2540	2844	2185	3132	47	2154	3213	2441	2944	2517	2786
22	Forest Township	272	140	128	1	1	111	151	134	133	1	127	134	128	135	118	137	2	109	148	120	138	125	129
23	Lonsdale Village	307	204	88	1	1	140	150	182	110	4	176	101	190	95	177	94	8	171	113	173	104	178	92
24	Morristown Township	245	121	116	0	1	69	176	110	134	0	103	129	121	120	96	131	4	77	159	91	142	99	131
25	Morristown Village	311	138	165	0	0	69	237	118	183	5	149	144	136	158	100	191	1	92	201	105	184	112	181
26	Nerstrand Village	126	48	78	0	0	23	102	45	80	0	37	85	43	79	32	86	2	35	87	35	87	33	89
27	Northfield - 1st Ward	570	299	256	6	2	108	441	250	315	0	224	333	162	395	187	350	17	180	371	267	295	244	306
28	2nd Ward, 1st Precinct	460	209	245	0	1	66	388	154	305	0	136	311	121	325	119	328	6	118	334	172	281	160	289
29	2nd Ward, 2nd Precinct	609	275	328	1	1	139	461	241	364	2	217	382	217	399	179	409	5	166	432	217	383	222	375
30	3rd Ward, 1st Precinct	431	253	165	5	0	121	303	215	205	4	200	221	183	238	161	242	12	160	255	217	208	217	203
31	3rd Ward, 2nd Precinct	359	188	167	1	0	70	283	150	204	1	146	206	116	232	116	232	2	103	244	142	211	148	200
32	3rd Ward, 3rd Precinct	378	179	192	3	0	59	314	126	246	2	102	273	70	304	90	276	5	68	301	114	259	124	240
	Northfield Total	2807	1403	1353	16	4	563	2190	1136	1639	9	1025	1726	869	1893	852	1837	47	795	1937	1129	1637	1115	1613
33	Northfield Township	248	116	126	0	0	59	189	101	146	1	90	153	94	148	77	163	1	66	179	82	159	94	147
34	Richland Township	200	91	100	1	1	50	142	78	121	0	76	121	84	106	70	120	0	55	138	72	118	70	119
35	Sheldonsville Township	227	171	48	1	2	145	77	166	55	2	165	51	172	45	157	54	4	148	66	152	61	157	55
36	Walcott Township	479	289	173	1	0	187	289	246	221	3	253	216	255	206	236	224	4	220	242	249	202	262	195
37	Warsaw Township	360	168	189	1	0	111	246	152	205	1	145	206	166	182	128	215	2	127	214	137	211	134	203
38	Webster Township	344	245	94	1	0	187	148	230	103	4	231	99	249	98	207	112	3	178	150	221	104	217	106
39	Wells Township	547	344	188	1	0	243	296	316	217	2	313	217	327	201	184	241	4	266	262	321	207	327	195
40	Wheatland Township	356	270	82	1	1	204	146	242	104	2	251	89	259	81	233	95	9	213	129	226	106	244	84
41	Wheeling Township	221	98	121	0	0	60	160	86	134	0	82	135	87	126	75	137	1	58	157	82	134	81	133
	Total	13891	7442	6175	45	26	4404	9274	6650	7035	61	6265	7233	6357	7155	5486	7660	156	5300	8131	6239	7214	6404	6888

STEELE COUNTY

1970 GENERAL ELECTION PRECINCT RETURNS

FIRST CONGRESSIONAL DISTRICT

NAMES OF ELECTION PRECINCTS	Total Number of White Ballots Counted	United States Senator in Congress				Representative in Congress		Governor			Lieutenant Governor		Secretary of State		State Auditor			State Treasurer		Attorney General		Public Service Commissioner	
		Hubert H. Humphrey D.F.L.	Clark MacGregor Rep.	Nancy Sirebe Soc. Workers	William Braatz Ind. Gov.	B. A. Lundeen D.F.L.	Albert H. Que Rep.	Wendell R. Anderson D.F.L.	Douglas M. Head Rep.	Karl Heck Ind. Gov.	Rudy Perpich D.F.L.	Ben Boo Rep.	Daniel D. Donovan D.F.L.	Arlen I. Erdahl Rep.	Jon Wefald D.F.L.	Rolland F. Hatfield Rep.	Betty M. Smith Communist Party	H. Leonard Boche D.F.L.	Val Bjornson Rep.	Warren Spannaus D.F.L.	Robert Forsythe Rep.	Ronald L. Anderson D.F.L.	C. Elmer Anderson Rep.
1 Aurora	239	116	116	2	1	67	168	99	136	0	97	134	105	127	95	134	2	82	150	102	132	110	123
2 Berlin	172	99	71	1	0	53	117	84	87	0	83	85	79	90	77	87	3	60	108	88	84	86	81
3 Blooming Prairie	244	142	95	0	0	95	147	126	115	0	141	95	132	108	119	110	5	117	118	125	104	131	102
4 Clinton Falls	193	71	115	0	1	39	152	62	127	1	60	131	71	121	57	132	1	47	145	58	134	75	117
5 Deerfield	215	107	103	0	0	72	141	106	108	0	98	109	114	100	91	115	3	79	130	90	120	99	108
6 Havana	217	91	122	0	0	56	158	95	120	0	84	127	98	115	79	129	4	70	143	88	124	94	118
7 Lemond	202	103	99	0	0	49	155	76	126	0	77	119	77	120	69	123	2	70	125	70	124	81	115
8 Medford	142	46	94	0	0	25	116	42	99	0	42	97	44	95	36	102	1	31	109	42	97	47	90
9 Meriden	272	94	171	0	2	66	203	77	93	0	83	182	92	178	80	183	2	67	204	82	188	94	171
10 Merton	173	88	77	0	0	55	114	87	81	0	81	89	83	83	76	91	0	71	96	80	90	86	82
11 Owatonna	371	148	203	5	3	82	260	146	213	5	114	226	138	210	114	219	5	105	238	123	222	143	196
12 Somerset	301	141	157	1	0	80	217	122	176	1	126	165	142	148	122	167	0	100	194	131	163	148	146
13 Summit	217	124	81	1	0	80	135	111	103	0	108	96	129	75	109	88	7	90	109	99	105	127	81
14 Blooming Prairie Village	793	424	350	2	0	199	576	355	413	8	334	423	353	405	313	438	4	281	478	332	422	354	396
15 Ellendale Village	244	102	133	0	0	50	192	88	154	0	76	154	87	149	99	128	4	67	171	84	151	93	140
16 Medford Village	272	141	126	1	1	86	183	130	137	0	126	134	151	113	112	149	4	104	161	129	133	133	129
17 Owatonna City 1st Ward	1562	571	949	11	1	277	1215	503	1033	7	394	1102	442	1061	367	1107	9	330	1160	370	1027	526	966
18 2nd Ward	862	376	438	16	0	212	581	346	490	7	292	502	343	459	271	496	11	260	526	325	470	332	458
19 3rd Ward	788	334	406	16	0	179	526	310	444	9	260	459	279	442	235	474	6	219	494	265	468	288	439
20 4th Ward	1063	481	536	19	1	265	719	431	596	15	368	616	418	580	337	628	19	302	679	390	605	424	568
21 5th Ward	1172	511	609	17	3	275	808	459	675	14	383	713	463	644	355	716	17	341	758	423	682	450	647
Owatonna City Total	5447	2273	2938	79	5	1208	3849	2049	3238	52	1697	3392	1945	3186	1565	3421	62	1452	3617	1773	3252	2020	3078
Total	9714	4310	5051	92	13	2362	6883	3855	5526	67	3427	5758	3840	5423	3213	5816	109	2893	6296	3496	5645	3921	5273

WABASHA COUNTY

FIRST CONGRESSIONAL DISTRICT

1 Bellechester Village	27	18	8	0	0	6	19	13	13	0	16	9	21	5	12	13	0	14	11	14	10	16	8
2 Chester Township	178	75	103	0	0	32	143	61	115	0	64	109	71	104	52	119	2	39	131	53	119	64	110
3 Elgin Township	185	75	104	1	1	38	147	72	112	1	67	114	85	99	55	125	1	44	139	59	123	77	103
4 Elgin Village	256	127	127	0	1	66	185	116	135	3	98	147	108	138	86	158	4	84	164	102	150	111	134
5 Gillford Township	243	102	135	0	1	53	185	98	142	1	96	142	104	134	89	145	2	76	162	82	152	101	135
6 Glasgow Township	102	76	23	0	2	39	60	67	33	1	66	28	70	29	61	33	2	58	39	66	31	68	28
7 Greenfield Township	284	187	91	0	4	111	170	176	103	1	167	107	165	108	156	120	2	183	91	129	147	166	105
8 Hammond Village	61	29	27	1	0	13	46	25	35	0	26	32	28	29	21	34	3	21	35	24	34	24	34

9 Highland Township	158	109	47	0	0	76	79	101	55	0	96	57	98	56	92	60	0	82	71	94	60	100	53
10 Hyde Park Township	78	52	25	0	0	48	29	47	29	0	49	23	51	19	48	23	0	47	22	46	25	52	18
11 Kellogg Village	181	132	43	0	1	69	106	127	49	2	122	47	132	43	101	68	2	108	70	115	56	120	50
12 Lake Township	134	58	74	0	1	29	105	54	79	0	52	80	57	75	41	90	2	38	94	52	80	59	71
13 Lake City—1st Ward, 1st Precinct	367	149	211	0	0	88	278	125	237	0	113	242	130	232	110	245	0	101	255	116	232	131	219
14 1st Ward, 2nd Precinct	272	124	129	2	0	69	196	112	158	0	91	171	111	152	91	169	2	85	177	109	150	119	139
15 2nd Ward, 1st Precinct	367	140	251	1	1	88	307	130	264	1	115	279	120	266	103	288	3	106	285	101	293	141	246
16 2nd Ward, 2nd Precinct	543	205	327	1	0	121	418	202	337	1	168	358	183	346	160	367	5	155	369	182	345	197	326
Lake City Total	1549	618	918	4	1	366	1199	569	996	2	487	1050	544	996	464	1069	10	447	1086	508	1020	588	930
17 Mazeppa Township	127	42	81	0	1	21	105	32	94	0	32	91	37	88	25	97	3	23	101	30	92	30	93
18 Mazeppa Village	181	92	86	0	0	48	131	75	103	2	72	105	89	88	63	114	2	62	113	80	97	83	90
19 Millville Village	73	30	39	0	0	18	51	21	45	0	21	47	25	43	19	46	3	18	50	18	51	23	46
20 Minneka Township	51	27	22	0	1	18	32	25	26	0	24	22	25	23	22	23	2	22	24	22	26	25	24
21 Minneka Village	36	25	10	1	0	14	22	24	12	0	22	13	22	10	16	17	1	20	15	20	14	21	13
22 Mt. Pleasant Township	162	52	110	0	0	22	138	41	118	1	37	121	46	114	32	123	0	31	127	37	121	43	114
23 Oakwood Township	136	59	73	2	0	32	101	54	80	0	51	78	66	67	43	77	8	44	87	52	76	52	76
24 Pepin Township	82	62	20	0	0	37	44	55	27	0	57	24	59	22	59	22	1	44	38	57	24	66	15
25 Plainview Township	191	79	110	1	0	52	138	70	121	0	64	121	84	101	57	124	4	49	136	55	128	63	120
26 Plainview Village—1st Precinct	427	198	216	0	0	95	324	172	242	2	159	246	177	233	131	269	7	129	279	146	256	168	232
27 2nd Precinct	422	174	240	0	0	89	328	158	253	0	157	252	166	244	122	284	4	136	271	143	258	161	244
Plainview Village Total	849	372	456	0	0	184	652	330	495	2	316	498	343	477	253	553	11	265	550	289	514	329	476
28 Reads Landing	70	41	29	0	0	31	38	45	25	0	39	29	45	25	39	31	0	37	32	38	29	40	27
29 Wabasha—1st Ward	330	200	121	4	1	112	206	186	137	1	168	144	173	132	143	158	9	144	166	160	152	165	143
30 2nd Ward	452	260	185	1	0	147	300	253	193	0	250	184	249	189	206	224	4	200	234	229	202	232	200
31 3rd Ward	330	196	123	2	0	114	209	182	136	1	167	148	195	120	153	161	1	153	162	169	142	155	144
Wabasha Total	1112	656	429	7	1	373	715	621	466	2	585	476	617	441	502	543	14	497	562	558	496	552	487
32 Watopa Township	110	73	34	0	0	49	56	71	35	2	69	32	79	27	62	38	3	59	46	65	37	65	35
33 West Albany Township	189	98	85	1	1	49	138	82	100	1	85	91	95	84	76	100	3	65	115	82	97	92	90
34 Zumbro Township	113	25	85	1	0	17	95	32	80	0	27	82	32	76	24	83	3	22	87	28	81	30	79
35 Zumbro Falls Village	84	56	24	0	1	37	43	48	33	0	43	33	50	26	45	29	0	41	36	44	29	25	25
Total	7002	3447	3418	19	17	1948	4972	3152	3756	21	2950	3808	3248	3547	2615	4077	88	2540	4234	2819	3919	3085	3589

WINONA COUNTY

1 Dresbach Township	93	42	47	0	0	31	60	41	48	1	39	50	42	45	35	50	2	34	53	37	51	41	44
2 Elba Township	96	55	39	1	0	38	57	60	36	0	55	40	47	47	45	51	0	40	55	52	44	53	42
3 Fremont Township	152	59	91	0	0	46	104	71	91	0	59	89	61	88	47	99	1	50	101	55	94	63	85
4 Hart Township	121	48	72	0	0	30	90	41	80	0	39	81	48	72	37	82	1	38	82	42	76	48	73
5 Hillsdale Township	99	50	48	0	0	26	71	44	50	2	44	50	45	50	34	55	0	30	61	37	56	39	49
6 Homer Township	298	130	159	2	2	77	212	109	185	0	109	178	115	171	94	192	2	99	185	112	173	118	166
7 Mount Vernon Township	156	94	61	0	0	50	106	87	67	1	89	65	93	59	71	79	1	78	74	91	61	85	64
8 New Hartford Township	204	53	144	1	0	34	169	59	143	1	54	140	60	137	48	147	1	55	141	52	140	58	140
9 Norton Township	174	74	95	1	1	42	131	58	110	4	70	99	73	96	57	112	0	52	117	63	106	70	97
10 Pleasant Hill Township	175	43	127	0	3	20	153	30	142	0	31	138	36	133	31	140	1	26	143	32	137	38	127
11 Richmond Township	124	41	80	0	1	27	96	37	83	2	33	88	43	75	28	90	1	31	89	35	84	41	80
12 Rollingsstone Township	363	174	188	0	0	94	267	159	203	0	151	207	170	182	133	218	4	136	219	163	192	156	193
13 Saratoga Township	163	71	87	2	0	50	111	60	109	0	63	92	62	96	59	98	1	47	110	58	100	63	92
14 St Charles Township	167	66	100	0	1	40	127	68	93	0	62	101	56	103	62	101	1	42	121	56	106	58	103
15 Utica Township	208	85	115	0	1	48	152	75	126	0	69	128	70	128	53	143	3	48	153	66	127	74	127
16 Warren Township	217	89	119	1	1	53	163	82	130	0	91	119	93	120	71	136	5	71	136	63	141	83	124
17 Whitewater Township	93	51	37	0	2	31	61	48	45	0	45	45	50	40	37	52	1	33	57	43	45	46	43

FIRST CONGRESSIONAL DISTRICT

WINONA COUNTY — Continued

1970 GENERAL ELECTION PRECINCT RETURNS

FIRST CONGRESSIONAL DISTRICT

NAMES OF ELECTION PRECINCTS	Total Number of White Ballots Counted	United States Senator in Congress				Representative in Congress		Governor			Lieutenant Governor		Secretary of State		State Auditor			State Treasurer		Attorney General		Public Service Commissioner	
		Hubert H. Humphrey D.F.L.	Clark MacGregor Rep.	Nancy Strebe Soc. Workers	William Braatz Ind. Gov.	Clifford R. Adams D.F.L.	Ancher Nelsen Rep.	Wendell R. Anderson D.F.L.	Douglas M. Head Rep.	Karl Heck Ind. Gov.	Rudy Perpich D.F.L.	Ben Boo Rep.	Daniel D. Donovan D.F.L.	Arlen I. Erdahl Rep.	Jon Wefald D.F.L.	Rolland F. Hatfield Rep.	Betty M. Smith Communist Party	H. Leonard Boche D.F.L.	Val Bjornson Rep.	Warren Spannaus D.F.L.	Robert Forsythe Rep.	Ronald L. Anderson D.F.L.	C. Elmer Anderson Rep.
18 Wilson Township	341	138	197	1	1	75	264	128	212	0	110	218	125	208	97	231	1	96	231	118	209	121	203
19 Winona Township	256	140	112	0	0	68	186	125	130	0	114	137	122	127	101	148	1	98	154	123	129	113	136
20 Wiscov Township	105	61	40	0	2	37	67	52	53	0	52	37	52	45	49	46	3	45	55	51	44	50	48
21 Altura Village	146	59	80	2	1	20	119	43	99	1	45	93	54	86	41	96	1	38	100	50	88	45	96
22 Dakota Village	149	81	57	1	4	56	88	74	63	4	74	59	78	57	68	61	3	69	64	75	57	70	64
23 Elba Village	66	42	23	0	1	36	30	43	22	0	39	23	39	25	40	24	0	38	26	43	20	44	20
24 Goodview Village	679	358	312	1	3	214	461	303	370	1	323	346	362	308	285	383	3	294	377	330	340	343	323
25 Lewiston Village	425	197	220	0	1	94	326	167	250	0	146	258	173	425	131	274	6	127	282	161	242	155	251
26 Minniska Village	6	3	2	1	0	1	4	4	1	1	2	3	4	1	3	2	0	3	2	3	2	4	1
27 Minnesota City Village	119	87	26	3	1	62	54	87	28	1	86	27	86	29	73	33	2	77	34	81	31	79	30
28 Rollingstone Village	161	105	56	0	0	49	110	101	58	2	101	54	107	49	85	69	1	78	76	95	58	91	56
29 Stockton Village	141	74	64	1	0	45	96	74	64	0	71	66	74	64	61	75	3	65	71	69	67	71	68
30 Utica Village	83	25	56	1	0	10	70	29	52	1	25	55	30	52	16	61	3	18	63	17	62	24	58
31 St Charles City	814	322	473	3	1	171	630	294	513	2	252	533	295	500	215	536	17	203	552	247	497	258	442
Winona City																							
32 1st Ward, 1st Precinct	539	305	219	3	1	144	367	273	264	0	252	259	275	243	221	249	6	203	263	243	236	251	227
33 1st Ward, 2nd Precinct	551	248	293	0	0	84	455	202	336	0	182	349	215	315	147	355	8	155	360	209	305	209	307
34 1st Ward, 3rd Precinct	592	335	242	0	1	145	404	278	293	3	264	278	266	289	229	287	10	217	301	265	264	262	258
35 1st Ward, 4th Precinct	474	267	198	3	0	118	337	244	219	0	233	222	243	208	179	244	6	185	240	216	212	230	203
36 2nd Ward, 1st Precinct	565	319	230	3	0	177	350	292	253	4	281	253	301	239	225	254	17	232	270	270	238	278	228
37 2nd Ward, 2nd Precinct	652	306	321	4	1	138	469	252	375	2	246	370	281	332	198	382	11	195	396	238	350	261	332
38 2nd Ward, 3rd Precinct	650	326	305	4	2	163	458	301	328	2	363	345	281	330	212	354	11	207	369	260	320	260	318
39 2nd Ward, 4th Precinct	362	164	185	2	2	85	262	152	200	1	136	210	153	196	116	209	5	105	201	136	105	139	184
40 3rd Ward, 1st Precinct	399	179	209	5	3	82	301	148	243	2	143	241	168	212	116	233	13	116	247	149	217	145	215
41 3rd Ward, 2nd Precinct	591	190	286	1	1	135	421	262	308	3	247	309	266	284	198	309	9	197	317	233	284	248	278
42 3rd Ward, 3rd Precinct	439	252	176	3	0	147	272	228	199	3	218	201	238	180	175	215	8	176	221	209	186	216	180
43 3rd Ward, 4th Precinct	626	399	209	2	3	198	388	371	233	5	318	250	376	210	248	267	16	262	269	299	236	311	229
44 4th Ward, 1st Precinct	637	469	141	2	1	233	346	429	169	2	397	186	428	149	316	212	10	323	211	365	179	383	159
45 4th Ward, 2nd Precinct	500	381	102	1	1	202	253	343	131	4	319	126	350	104	249	154	8	257	153	302	109	299	114
46 4th Ward, 3rd Precinct	425	347	63	1	2	189	189	325	71	3	297	68	333	56	249	95	9	260	89	278	69	273	72
47 4th Ward, 4th Precinct	427	276	139	2	0	148	256	255	161	0	238	167	252	152	184	184	13	186	194	299	166	231	152
Winona City Total	8429	4763	3318	36	18	2388	5528	4355	3783	34	4134	3834	4426	3499	3262	4003	160	3276	4101	3971	3476	3996	3456
Total	14823	7680	6645	58	45	4063	10163	7008	7439	58	6677	7453	7191	7117	5469	7887	229	5435	8085	6491	7055	6598	6901

BLUE EARTH COUNTY

1970 GENERAL ELECTION PRECINCT RETURNS

SECOND CONGRESSIONAL DISTRICT

NAMES OF ELECTION PRECINCTS	Total Number of White Ballots Counted	United States Senator in Congress				Representative in Congress		Governor			Lieutenant Governor		Secretary of State		State Auditor		State Treasurer		Attorney General		Public Service Commissioner		
		Hubert H. Humphrey D.F.L.	Clark MacGregor Rep.	Nancy Strebe Soc. Workers	William Braatz Ind. Gov.	Clifford R. Adams D.F.L.	Ancher Nelsen Rep.	Wendell R. Anderson D.F.L.	Douglas M. Head Rep.	Karl Heck Ind. Gov.	Rudy Perpich D.F.L.	Ben Boo Rep.	Daniel D. Donovan D.F.L.	Arlen I. Erdahl Rep.	Jon Wefald D.F.L.	Rolland F. Hatfield Rep.	Betty M. Smith Communist Party	H. Leonard Boche D.F.L.	Val Bjornson Rep.	Warren Spannaus D.F.L.	Robert Forsythe Rep.	Ronald L. Anderson D.F.L.	C. Elmer Anderson Rep.
1 Amboy	288	85	197	1	1	61	225	79	202	0	69	203	62	219	79	193	3	58	220	68	208	86	191
2 Beauford	213	115	44	0	0	82	113	103	95	0	104	86	98	93	110	80	1	85	106	94	94	111	78
3 Butternut Valley	195	98	87	3	1	72	121	89	105	0	83	109	59	133	94	98	0	63	130	76	115	84	109
4 Cambria	123	64	55	0	0	38	82	47	73	0	40	76	37	84	57	58	1	38	81	45	75	51	67
5 Ceresco	128	38	87	0	0	23	101	34	91	0	31	93	20	105	35	88	1	23	98	29	95	27	93
6 Danville	132	71	60	0	0	63	66	65	66	1	58	69	47	80	68	59	1	47	80	69	67	62	63
7 Decoria	279	150	122	3	2	130	139	150	128	2	146	121	135	136	157	105	5	121	150	128	138	137	130
8 Eagle Lake	294	190	94	1	0	167	119	189	97	1	175	108	148	139	186	92	4	156	125	178	102	191	90
9 Garden City	325	172	147	1	0	124	192	143	177	0	136	181	120	200	160	159	1	119	195	147	170	162	150
10 Good Thunder	193	88	100	1	3	60	129	77	114	1	79	106	72	112	84	101	2	55	133	76	112	80	104
11 Jamestown	111	68	42	0	0	56	53	71	40	0	66	43	60	50	66	44	0	54	55	59	49	72	38
12 Judson	297	128	164	2	0	100	195	108	184	1	95	197	90	201	110	177	2	81	208	99	189	120	165
13 Lake Crystal	757	362	382	2	1	268	471	309	439	2	298	430	271	459	332	395	7	246	485	296	434	322	405
14 Leray	267	146	117	1	1	130	131	147	116	2	129	133	138	123	145	116	4	123	137	139	123	148	109
15 Lime	339	157	175	0	0	127	208	155	184	0	142	190	136	193	163	165	5	117	212	141	189	154	176
16 Lincoln	137	64	72	0	0	43	91	55	82	0	49	88	39	98	64	72	0	43	95	59	77	59	77
17 Lyra	174	86	81	0	0	56	115	88	84	1	82	83	72	99	88	84	1	59	110	86	83	89	81
18 Mcpherson	156	95	58	1	0	60	93	84	72	0	83	72	69	82	87	63	2	61	95	75	77	83	69
19 Madison Lake	219	178	35	0	0	161	55	180	36	0	160	52	159	53	186	30	0	149	63	169	42	175	37
Mankato City—																							
20 1st Ward, 2nd Precinct	283	140	134	0	0	116	143	124	150	2	104	149	103	154	129	124	1	83	170	115	142	114	137
21 1st Ward, 5th Precinct	1663	883	726	15	3	631	950	781	850	7	639	920	589	972	784	776	15	544	999	696	868	736	826
22 2nd Ward, 1st Precinct	1832	1020	736	11	2	782	862	895	849	19	774	827	757	844	910	701	16	656	899	810	806	830	765
23 3rd Ward, 4th Precinct	719	357	333	9	0	222	423	299	393	8	233	415	231	424	292	366	9	203	442	260	395	280	369
24 3rd Ward, 8th Precinct	1033	559	448	12	4	383	596	498	516	9	418	569	354	621	491	487	12	331	628	456	528	443	528
25 4th Ward, 3rd Precinct	401	242	141	6	1	176	186	223	164	2	176	181	176	179	213	145	0	161	178	184	168	190	159
26 4th Ward, 6th Precinct	1195	621	523	19	0	445	644	533	618	11	443	650	418	667	556	538	15	392	680	500	599	813	1040
27 5th Ward, 7th Precinct	2017	1014	945	18	3	686	1203	852	1101	15	680	1175	652	1216	865	1008	19	595	1237	798	1068	190	159
Mankato City Total	9143	4836	3986	90	13	3441	5007	4205	4641	73	3467	4886	3280	5077	4240	4145	87	2965	5233	3819	4574	3933	4374
28 Mankato Township	648	327	311	2	1	316	322	317	326	1	289	348	264	376	331	300	5	233	398	271	358	317	309
29 Mapleton Township	152	81	69	0	1	54	94	73	78	0	72	77	57	94	79	68	3	59	90	73	75	70	75
30 Mapleton Village	568	272	273	5	2	214	334	261	290	2	235	297	229	313	259	271	9	201	335	217	322	256	274
31 Medo	165	87	74	0	0	63	95	69	89	0	69	79	59	94	70	76	2	51	103	67	83	72	73
32 Pemberton	55	19	36	0	0	13	42	20	35	0	20	35	18	36	18	36	1	13	42	17	38	20	34
33 Pleasant Mound	158	43	110	0	0	34	120	41	114	1	44	107	36	114	58	88	1	27	120	37	111	38	106
34 Rapidan	334	164	165	1	0	112	217	151	175	4	145	177	137	194	160	166	2	119	208	135	190	160	163

BLUE EARTH COUNTY — Continued

1970 GENERAL ELECTION PRECINCT RETURNS

SECOND CONGRESSIONAL DISTRICT

NAMES OF ELECTION PRECINCTS	Total Number of White Ballots Counted	United States Senator in Congress				Representative in Congress		Governor			Lieutenant Governor		Secretary of State		State Auditor			State Treasurer		Attorney General		Public Service Commissioner	
		Hubert H. Humphrey D.F.L.	Clark MacGregor Rep.	Nancy Strebe Soc. Workers	William Braatz Ind. Gov.	Clifford R. Adams D.F.L.	Ancher Neisen Rep.	Wendell R. Anderson D.F.L.	Douglas M. Head Rep.	Karl Heck Ind. Gov.	Rudy Perpich D.F.L.	Ben Boo Rep.	Daniel D. Donovan D.F.L.	Arlen I. Erdahl Rep.	Jon Wefald D.F.L.	Roland F. Hatfield Rep.	Betty M. Smith Communist Party	H. Leonard Boche D.F.L.	Val Bjornson Rep.	Warren Spannaus D.F.L.	Robert Forsythe Rep.	Ronald L. Anderson D.F.L.	C. Elmer Anderson Rep.
35 St. Clair	202	98	95	0	1	65	131	80	122	0	73	119	58	138	87	112	3	58	140	74	118	74	120
36 Shelby	203	59	138	1	0	45	155	58	144	0	50	145	48	150	64	131	0	48	149	49	148	63	132
37 Skyline Village	214	88	123	0	0	44	165	69	144	0	66	146	50	161	63	148	0	43	167	71	141	82	130
38 South Bend	420	231	176	1	0	181	236	208	205	3	201	214	194	219	225	184	6	170	236	207	205	223	187
39 Sterling	158	73	81	0	0	62	92	69	85	2	77	79	59	95	78	73	3	57	99	68	88	77	77
40 Vernon Center Twp	177	66	111	0	0	49	124	59	115	0	50	121	50	125	66	107	0	42	130	52	120	58	113
41 Vernon Center Village	160	76	77	2	2	65	91	69	89	1	68	88	68	90	75	84	0	55	102	64	93	75	78
Total	17384	8875	7944	118	29	6579	9924	7922	9037	98	6951	9358	6439	9935	8144	8168	162	5839	10330	7254	9103	7731	8477

BROWN COUNTY

SECOND CONGRESSIONAL DISTRICT

1 New Ulm—1st Ward, 1st Precinct ..	776	344	424	2	0	224	542	294	473	2	298	462	280	470	333	415	5	246	500	283	468	303	440
2 1st Ward, 2nd Precinct	196	137	56	1	2	105	86	19	72	1	116	72	122	66	131	506	0	111	77	119	70	116	68
3 2nd Ward, 1st Precinct	535	262	258	0	1	183	334	221	297	3	230	265	229	268	256	239	5	192	299	212	283	223	260
4 2nd Ward, 2nd Precinct	331	176	151	1	2	118	205	170	152	2	150	165	164	153	177	130	5	125	191	143	170	147	165
5 3rd Ward, 1st Precinct	766	401	348	1	2	281	464	350	394	6	282	336	359	373	429	300	5	305	413	347	384	365	344
6 3rd Ward, 2nd Precinct	639	256	374	2	2	160	469	209	421	1	221	394	196	426	266	349	6	176	445	222	394	216	393
7 4th Ward, 1st Precinct	550	234	310	2	0	147	394	199	340	3	206	329	183	349	237	295	8	152	387	197	341	209	327
8 4th Ward, 2nd Precinct	1050	398	645	1	1	271	739	346	799	3	341	686	314	708	391	638	2	274	754	342	685	356	660
New Ulm Total	4843	2208	2566	10	10	1489	3233	1808	2948	21	1844	2709	1847	2813	2220	2872	36	1581	3066	1865	2795	1935	2657
9 Sleepy Eye—1st Ward	727	273	450	0	1	171	541	226	448	0	223	473	244	450	287	406	4	205	497	211	487	246	451
10 2nd Ward	667	258	395	1	1	158	495	210	429	3	210	417	236	391	263	362	6	180	453	202	432	216	401
Sleepy Eye Total	1394	531	845	1	2	329	1036	436	877	3	433	890	480	841	550	768	10	385	950	413	919	462	852
11 Springfield—1st Ward	454	194	250	2	3	125	326	150	297	3	164	273	178	260	197	241	2	147	299	176	268	161	254
12 2nd Ward	495	195	292	2	0	109	371	147	338	3	140	335	160	312	180	300	2	126	354	155	325	164	316
Springfield Total	949	389	542	4	3	234	697	297	635	6	304	608	338	572	377	541	4	273	653	331	593	325	570
13 Cobden	34	23	9	0	0	15	19	21	13	0	20	13	20	11	20	12	0	12	20	16	16	18	14
14 Comfrey	233	98	130	0	0	72	160	81	151	0	87	139	92	137	87	139	0	69	159	81	143	100	121
15 Evan	47	20	27	0	0	11	35	16	31	0	16	28	15	30	18	27	0	11	33	14	30	18	27
16 Hanska	220	121	95	0	0	80	135	98	119	1	98	104	91	122	113	99	1	83	125	101	108	106	101
17 Albin	202	111	87	1	0	87	110	106	95	0	102	88	100	90	122	70	1	81	111	92	99	102	89
18 Bashaw	152	58	92	0	0	48	102	55	97	0	58	90	57	94	64	86	0	46	104	53	97	64	87

19 Burnstown	132	39	91	0	0	28	103	28	103	0	34	92	29	101	35	93	0	22	107	29	99	36	91
20 Cottonwood	285	142	140	1	0	88	187	109	169	2	131	136	119	149	139	124	2	97	164	114	143	122	137
21 Eden	181	42	138	0	0	23	155	36	144	0	34	138	40	138	48	131	0	25	153	36	141	40	137
22 Home	301	82	210	0	0	55	232	72	218	0	80	203	83	198	91	192	2	59	230	69	213	79	210
23 Lake Hanska	216	124	87	0	0	74	135	107	107	0	116	93	87	122	129	80	1	74	135	104	104	106	98
24 Leavenworth	166	71	95	0	0	43	121	57	106	0	64	97	70	91	88	75	1	38	125	57	104	74	85
25 Lunden	183	126	55	0	0	80	77	109	67	0	113	63	109	68	130	49	1	98	82	110	62	117	57
26 Milford	253	94	156	0	0	64	186	98	150	1	95	149	93	153	113	132	0	72	175	94	150	91	152
27 Mulligan	152	111	31	0	0	91	57	108	43	0	102	39	111	35	122	22	1	89	54	105	38	105	33
28 North Star	145	57	86	0	0	31	114	51	91	1	46	98	51	92	58	85	1	39	106	49	94	56	86
29 Prairieville	186	57	123	1	0	42	140	47	130	1	53	122	59	118	64	112	3	39	137	54	121	51	120
30 Sigel	182	85	93	1	0	55	119	75	100	1	88	87	78	87	92	73	1	54	110	59	103	79	81
31 Stark	157	39	117	0	0	35	120	36	119	2	36	117	51	99	57	93	2	28	123	36	118	42	111
32 Stately	91	30	56	1	3	26	65	30	61	0	37	53	38	51	39	48	1	27	62	40	51	41	45
Total	10704	4658	5871	20	18	3100	7338	3881	6574	39	3991	6156	4058	6212	4776	5923	68	3302	6984	3922	6341	4169	5961

CARVER COUNTY

SECOND CONGRESSIONAL DISTRICT

1 Benton Township	408	138	269	0	1	107	297	123	284	0	124	277	120	282	126	275	1	102	298	118	279	120	273
2 Camden Township	294	100	189	0	0	78	209	100	189	1	91	190	91	189	91	191	2	68	220	90	196	89	193
3 Carver Village	257	156	93	0	2	101	145	146	105	0	114	125	131	116	118	116	4	105	134	124	119	127	114
4 Chanhassen Village - 1st Precinct	1164	626	528	4	0	520	624	606	542	2	532	613	513	634	506	633	5	472	674	583	568	597	533
5 2nd Precinct	474	171	293	0	0	139	324	168	302	0	140	325	113	355	120	339	4	108	356	151	319	154	304
Chanhassen Village Total	1638	797	821	4	0	659	948	774	844	2	672	938	626	989	626	972	9	580	1030	734	887	751	837
6 Chaska City - 1st Ward	389	225	150	0	2	176	192	219	162	4	186	172	199	166	186	167	5	176	185	196	169	191	160
7 2nd Ward	450	250	190	4	0	181	252	235	210	0	205	230	185	251	208	221	4	173	260	219	216	232	199
8 3rd Ward	387	169	209	0	1	137	237	162	221	1	150	221	147	217	141	219	5	129	239	154	221	152	214
9 4th Ward	528	289	233	1	1	234	290	287	237	1	266	255	249	274	261	254	1	223	295	253	269	269	242
Chaska City Total	1754	933	782	5	4	728	971	903	830	6	807	878	780	908	796	861	15	701	979	822	875	844	815
10 Chaska Township	77	34	43	0	0	25	51	38	36	0	31	45	29	46	32	45	0	28	49	31	46	37	39
11 Cologne Village	231	152	76	0	0	122	99	145	79	0	143	77	141	83	143	74	5	132	90	136	86	146	74
12 Dahlgren Township	353	140	206	3	1	109	240	147	201	2	136	209	118	222	146	194	4	110	231	126	218	135	204
13 Hamburg Village	193	57	135	0	0	28	162	42	148	0	37	152	49	141	36	150	2	35	157	41	150	38	152
14 Hancock Township	154	45	107	0	1	29	123	50	102	1	44	108	32	117	39	109	3	31	123	41	111	42	109
15 Hollywood Township	400	150	246	0	0	117	273	157	235	0	142	245	152	234	138	248	1	112	275	130	254	143	237
16 Lakewood Township	602	255	341	1	1	197	389	239	353	1	219	366	185	398	210	366	5	182	395	218	364	226	349
17 Mayer Village	133	55	76	1	1	43	90	48	84	1	51	82	47	86	51	80	1	47	86	46	87	51	82
18 New Germany Village	123	24	93	0	0	21	98	32	98	0	25	90	34	85	20	94	1	21	94	20	98	24	96
19 Norwood Village	372	146	215	1	1	112	250	153	212	1	134	219	143	216	133	215	5	117	240	137	222	142	210
20 San Francisco Township	183	85	95	0	0	66	112	79	100	1	71	105	70	108	77	96	2	57	119	68	108	75	97
21 Victoria Village	353	116	234	1	0	88	254	120	230	0	104	240	118	227	108	234	1	87	251	111	234	124	218
22 Waconia City - 1st Ward	579	270	301	0	0	217	348	266	305	1	250	315	222	341	249	314	4	208	350	248	314	257	305
23 2nd Ward	472	237	219	2	0	186	272	229	235	1	207	243	202	256	209	234	6	177	276	216	237	220	234
Waconia City Total	1051	507	520	2	0	403	620	495	540	2	457	558	424	597	458	548	10	385	626	464	551	477	539
24 Waconia Township	530	238	288	1	0	171	346	229	294	4	219	301	184	331	202	310	5	153	363	200	322	227	283
25 Watertown Township	484	227	251	0	0	180	298	229	249	2	210	263	205	268	203	265	6	172	299	195	276	204	261
26 Watertown Village	564	273	282	0	2	197	352	258	293	3	236	305	253	292	217	315	9	197	351	236	307	243	304
27 Young America Township	307	73	230	0	2	51	255	68	233	3	69	232	60	236	58	242	3	39	265	62	240	72	231
28 Young America Village	299	97	198	0	0	71	219	105	188	0	92	194	93	195	88	199	0	67	226	88	201	88	201
Total	10760	4798	5790	19	16	3703	6801	4680	5927	30	4228	6199	4085	6366	4116	6199	94	3528	6901	4238	6231	4425	5918

COTTONWOOD COUNTY

1970 GENERAL ELECTION PRECINCT RETURNS

SECOND CONGRESSIONAL DISTRICT

NAMES OF ELECTION PRECINCTS	Total Number of White Ballots Counted	United States Senator in Congress				Representative in Congress		Governor			Lieutenant Governor		Secretary of State		State Auditor			State Treasurer		Attorney General		Public Service Commissioner	
		Hubert H. Humphrey D.F.L.	Clark MacGregor Rep.	Nancy Strebe Soc. Workers	William Braatz Ind. Gov.	Clifford R. Adams D.F.L.	Ancher Nelsen Rep.	Wendell R. Anderson D.F.L.	Douglas M. Head Rep.	Karl Heck Ind. Gov.	Rudy Perpich D.F.L.	Ben Boo Rep.	Daniel D. Donovan D.F.L.	Arlen I. Erdahl Rep.	Jon Wefald D.F.L.	Roland F. Hatfield Rep.	Betty M. Smith Communist Party	H. Leonard Boche D.F.L.	Val Bjornson Rep.	Warren Spannaus D.F.L.	Robert Forsythe Rep.	Ronald L. Anderson D.F.L.	C. Elmer Anderson Rep.
1 Amboy	158	58	98	0	0	40	116	56	101	0	62	96	61	94	65	93	0	48	106	49	104	60	95
2 Arno	116	65	51	0	0	53	61	59	57	0	58	57	56	56	66	48	0	50	64	52	60	65	47
3 Ann	152	88	59	2	0	72	76	87	62	0	79	64	77	74	85	62	0	60	89	69	78	80	64
4 Carson	230	60	169	0	0	43	187	53	173	1	54	173	47	181	68	162	0	40	186	47	180	56	170
5 Dale	122	7	45	0	0	62	58	70	50	0	69	48	68	51	80	39	1	52	68	64	55	79	39
6 Delton	111	44	66	0	0	36	73	48	62	0	49	60	51	60	53	57	0	38	71	47	62	53	56
7 Germantown	146	50	94	0	0	44	98	41	102	0	43	97	45	94	47	94	0	34	109	35	100	47	96
8 Great Bend	383	205	174	0	0	160	220	186	197	0	185	195	175	204	192	185	3	155	221	179	200	194	184
9 Highwater	127	61	65	0	0	38	86	50	76	0	53	74	47	78	62	65	0	37	90	48	79	54	70
10 Lakeside	163	78	84	0	0	62	81	79	81	1	78	79	70	86	82	72	1	62	93	61	93	68	85
11 Midway	202	79	121	0	0	65	134	72	129	0	66	126	69	131	80	116	0	55	143	73	126	73	121
12 Mt Lake Township	128	50	75	1	1	45	81	43	83	0	49	78	43	79	56	57	1	38	88	45	78	36	72
13 Rosehill	106	66	39	1	0	58	48	63	42	1	62	43	64	42	60	45	0	55	50	56	50	66	39
14 Selma	151	71	79	0	0	52	96	62	89	0	60	87	58	89	65	82	2	45	105	55	95	66	83
15 Southbrook	64	46	17	0	0	35	29	39	25	0	39	23	40	23	46	16	0	39	24	38	25	44	18
16 Springfield	114	76	37	0	0	59	55	69	44	0	68	45	61	52	72	40	0	56	57	64	49	68	44
17 Storden Township	137	66	69	0	1	47	90	61	76	0	58	76	59	77	66	66	2	45	90	61	72	67	68
18 Westbrook Township	138	67	68	0	0	50	89	68	69	0	66	72	67	65	68	63	2	42	94	57	74	59	74
19 Bingham Lake	94	46	43	3	2	33	56	39	49	1	40	47	41	53	36	49	0	34	56	35	51	41	48
20 Comfrey	1	1	0	0	0	1	0	1	0	0	1	0	0	1	0	0	1	1	0	1	0	1	0
21 Jeffers	227	97	125	2	1	63	155	84	133	2	80	133	84	133	92	116	8	66	152	84	130	94	120
22 Mt Lake - 1st Precinct	453	109	331	2	1	71	375	103	342	1	100	333	95	343	146	290	2	75	363	67	367	107	328
23 2nd Precinct	364	86	266	1	1	57	300	67	289	1	63	278	75	276	87	260	1	59	288	72	280	82	270
Mt. Lake Total	817	195	597	3	2	128	675	170	631	2	163	611	170	619	233	550	3	134	651	139	647	189	598
24 Storden Village	163	71	89	2	0	59	103	67	94	0	65	92	54	104	68	90	1	51	107	64	93	63	95
25 Westbrook Village	363	165	190	0	0	103	250	140	219	0	133	212	142	220	141	205	1	112	240	129	224	139	210
26 Windom - 1st Ward, 1st Precinct	449	214	230	1	0	122	321	158	286	0	149	293	112	327	165	277	1	119	323	157	287	194	247
27 1st Ward, 2nd Precinct	464	224	231	2	0	152	308	202	255	5	193	262	165	294	194	251	8	162	293	182	275	204	248
28 2nd Ward, 1st Precinct	379	182	190	1	0	137	233	158	217	1	162	204	167	200	172	195	2	145	225	160	207	174	195
29 2nd Ward, 2nd Precinct	376	213	160	1	1	158	218	196	178	0	185	184	179	192	197	177	0	159	213	173	198	193	174
Windom Total	1668	833	811	5	1	569	1080	714	936	6	689	943	623	1013	728	900	11	585	1054	672	967	765	864
Total	6081	2713	3265	19	8	1977	3997	2421	3580	14	2369	3531	2272	3679	2611	3272	37	1934	4008	2224	3692	2527	3360

FARIBAUT COUNTY

SECOND CONGRESSIONAL DISTRICT

1 Barber Township	169	94	73	0	0	66	102	82	6	0	80	86	67	101	110	57	0	51	116	71	95	85	80
2 Blue Earth--1st Ward	750	294	445	0	0	201	538	236	508	2	223	513	185	555	256	470	0	183	550	219	513	244	488
3 2nd Ward	627	254	366	1	0	144	475	197	429	1	187	429	134	486	222	387	3	156	458	195	406	216	392
4 3rd Ward	504	217	275	2	0	140	356	194	304	2	183	310	146	355	197	288	8	149	343	194	296	186	307
Blue Earth Total	1881	765	1086	3	0	485	1369	627	1241	5	593	1252	465	1396	675	1145	11	488	1351	608	1215	646	1187
5 Blue Earth Township	221	89	132	0	0	61	157	93	129	0	83	133	62	158	97	122	0	65	153	78	137	93	123
6 Briceville Village	237	131	98	0	0	104	138	118	117	0	102	128	87	145	107	118	1	94	136	90	135	113	117
7 Brush Creek Township	163	100	62	0	0	73	87	87	75	0	82	77	68	95	96	63	0	57	104	74	82	85	74
8 Clark Township	242	147	92	0	0	119	116	135	99	0	134	97	111	123	146	82	4	103	130	121	111	122	99
9 Delavan Township	166	59	104	0	0	42	122	54	111	0	46	115	39	124	58	103	3	34	128	46	116	46	114
10 Delavan Village	142	80	62	0	0	56	84	59	82	0	60	80	45	96	66	73	0	44	93	57	80	67	72
11 Dunbar Township	189	84	95	0	0	76	116	76	104	0	80	109	58	127	97	87	0	60	127	76	112	84	99
12 Easton Village	164	106	53	0	0	71	86	81	77	0	92	62	66	92	109	47	1	66	88	91	64	97	58
13 Elmore Township	160	76	81	1	0	53	106	67	92	1	64	93	54	101	71	84	0	48	105	56	99	74	83
14 Elmore Village	388	149	224	2	1	84	295	105	272	1	117	252	74	306	120	240	11	87	288	106	263	113	254
15 Emerald Township	200	78	120	0	0	56	142	74	126	0	67	131	54	145	68	128	0	50	146	65	128	69	123
16 Foster Township	177	90	79	0	0	54	117	70	101	1	72	96	46	123	80	87	1	54	114	69	99	64	100
17 Frost Village	169	68	98	0	0	43	124	57	107	0	52	112	54	113	61	100	0	45	119	47	117	65	97
18 Jo Davies Township	185	83	100	0	1	59	120	71	110	0	70	110	55	127	90	89	0	62	115	71	106	75	101
19 Kiester Township	195	131	62	0	0	94	98	115	78	0	115	75	82	112	125	68	1	86	105	107	84	125	64
20 Kiester Village	320	177	140	0	0	111	202	142	171	0	142	169	87	231	152	158	2	111	197	122	187	137	170
21 Lura Township	149	70	77	0	0	51	97	57	91	0	55	92	55	94	74	72	2	50	97	67	78	64	85
22 Minnesota Lake Township	128	64	64	0	0	36	90	50	74	2	51	68	34	93	59	64	1	37	87	48	75	51	72
23 Minnesota Lake Village	322	174	141	0	0	116	200	152	166	1	143	163	97	219	158	150	3	102	209	128	180	122	187
24 Pilot Grove Township	149	59	90	0	0	27	120	52	96	0	50	94	35	110	64	81	0	31	112	43	102	47	98
25 Prescott Township	165	94	68	0	0	71	93	86	77	0	76	88	64	97	100	63	0	73	89	86	78	93	69
26 Rome Township	139	49	90	0	0	35	102	35	103	0	32	105	33	105	41	96	1	29	109	32	106	49	89
27 Seely Township	162	102	60	0	0	74	85	91	68	1	83	73	75	87	95	61	0	68	90	77	78	83	72
28 Verona Township	217	79	136	0	0	47	168	59	155	0	54	159	45	170	67	148	0	50	164	58	155	74	136
29 Walnut Lake Township	183	120	61	0	0	85	97	102	79	1	103	77	91	91	112	69	1	80	100	95	87	108	72
30 Walters Village	69	40	29	0	0	25	44	34	34	0	37	31	26	43	39	29	1	24	45	32	37	36	33
31 Wells Village	1087	545	513	2	2	403	643	466	591	2	452	592	352	709	515	516	13	381	669	430	602	468	572
32 Winnebago Township	135	57	73	2	0	41	94	49	86	0	46	86	36	99	56	75	0	37	96	46	86	49	83
33 Winnebago Village	746	279	452	1	0	173	556	226	508	1	217	497	171	558	245	469	2	189	520	213	507	232	487
Total	9019	4239	4615	11	4	2891	5970	3572	5306	16	3450	5302	2688	6190	3953	4744	59	2756	6002	3310	5401	3636	5070

JACKSON COUNTY

SECOND CONGRESSIONAL DISTRICT

1 Alba	124	77	42	1	1	66	56	76	52	0	75	47	82	38	75	42	0	60	61	75	46	72	48
2 Belmont	153	88	63	1	0	62	90	76	76	0	74	79	61	91	83	70	0	51	101	69	83	88	64
3 Christiania	182	133	47	0	1	115	63	122	60	0	125	51	108	73	133	49	0	115	65	125	54	134	46
4 Delafield	136	78	57	0	0	55	80	75	59	0	68	65	66	70	77	52	3	50	83	65	67	73	58
5 Des Moines	202	132	66	0	1	103	99	121	80	0	114	84	105	94	120	76	2	106	93	112	87	122	74
6 Enterprise	172	90	77	0	0	52	117	78	94	0	84	83	75	94	85	80	4	58	111	74	94	104	65
7 Ewington	144	105	39	0	0	75	68	100	44	0	104	35	101	42	109	31	2	78	62	91	50	100	41
8 Heron Lake	185	118	65	1	1	96	87	102	81	1	118	60	105	75	110	65	4	87	93	95	77	120	59
9 Hunter	162	98	59	1	3	85	76	87	75	0	91	66	78	82	97	58	3	80	78	92	67	92	64
10 Kimball	134	100	32	0	0	78	56	86	47	0	89	42	78	53	98	34	0	73	55	89	41	91	38
11 La Crosse	119	93	23	0	0	71	48	84	33	0	84	28	82	32	85	27	1	73	31	61	52	85	27
12 Middletown	146	87	58	0	0	60	84	78	67	0	77	65	69	75	82	62	0	61	81	73	70	78	62

JACKSON COUNTY — Continued

1970 GENERAL ELECTION PRECINCT RETURNS

SECOND CONGRESSIONAL DISTRICT

NAMES OF ELECTION PRECINCTS	Total Number of White Ballots Counted	United States Senator in Congress				Representative in Congress		Governor			Lieutenant Governor		Secretary of State		State Auditor			State Treasurer		Attorney General		Public Service Commissioner	
		Hubert H. Humphrey D.F.L.	Clark MacGregor Rep.	Nancy Sirebe Soc. Workers	William Braatz Ind. Gov.	Clifford R. Adanis D.F.L.	Ancher Nelsen Rep.	Wendell R. Anderson D.F.L.	Douglas M. Head Rep.	Karl Heck Ind. Gov.	Rudy Perpich D.F.L.	Ben Boo Rep.	Daniel D. Donovan D.F.L.	Arlen I. Erdahl Rep.	Jon Wefald D.F.L.	Roland F. Hatfield Rep.	Betty M. Smith Communist Party	H. Leonard Boche D.F.L.	Val Bjornson Rep.	Warren Spannaus D.F.L.	Robert Forsythe Rep.	Ronald L. Anderson D.F.L.	C. Elmer Anderson Rep.
13 Minnesota	148	101	44	2	0	80	68	89	58	0	92	52	84	60	91	54	1	71	73	83	63	93	47
14 Petersburg	176	84	85	1	0	66	108	82	83	0	89	91	67	104	79	91	0	59	122	67	104	92	79
15 Rost	152	80	70	0	1	72	78	75	75	2	78	70	72	79	87	61	3	64	85	79	70	83	68
16 Round Lake	96	59	34	0	0	50	45	58	37	0	60	35	57	37	61	34	0	45	49	56	39	67	28
17 Sioux Valley	125	78	46	0	0	60	64	64	60	0	68	55	73	49	78	45	1	50	73	63	59	70	54
18 Weimer	107	59	47	0	0	45	62	48	59	0	52	52	55	49	55	50	1	48	59	56	50	54	52
19 West Heron Lake	126	73	53	0	0	59	65	70	55	0	0	0	69	53	76	45	0	59	64	68	53	74	50
20 Wisconsin	159	64	92	1	0	46	112	55	103	0	56	100	49	106	62	95	0	44	113	56	101	73	84
21 Alpha Village	79	39	38	0	0	25	52	33	45	0	31	43	29	46	39	35	1	28	47	30	46	43	31
22 Heron Lake Village	328	213	103	1	0	145	178	181	138	3	182	132	192	129	182	127	5	156	159	162	154	166	146
Jackson City --																							
23 1st Ward, 1st Precinct	327	170	150	1	1	122	193	145	178	1	144	166	143	172	147	156	7	135	174	148	162	148	158
24 1st Ward, 2nd Precinct	394	144	231	2	1	97	274	125	254	1	116	244	111	262	114	246	6	98	273	104	260	122	235
25 2nd Ward, 1st Precinct	454	220	224	0	1	149	299	190	254	2	188	251	123	318	180	251	8	163	273	187	252	190	243
26 2nd Ward, 2nd Precinct	393	209	178	0	2	132	253	183	200	1	176	201	151	230	184	192	7	144	235	163	219	184	190
Jackson City Total	1568	743	783	3	5	500	1019	643	886	5	624	862	528	982	625	845	28	540	955	602	893	644	826
27 Lakefield Village- 1st Ward	408	196	205	2	1	142	262	165	239	1	170	223	158	239	177	217	3	140	260	154	241	174	225
28 2nd Ward	398	214	172	3	2	163	223	176	212	3	187	189	175	199	193	178	4	163	227	179	195	191	178
Lakefield Village Total	806	410	377	5	3	305	485	341	451	4	357	412	333	438	370	395	7	303	487	333	436	365	403
29 Okabena Village	124	71	50	0	0	50	73	61	59	2	59	61	69	53	66	51	5	58	64	58	63	67	52
30 Wilder Village	47	21	26	0	0	12	35	15	32	0	20	27	26	21	22	24	1	17	30	13	33	20	26
Total	5900	3294	2476	17	16	2433	3368	2896	2909	17	2871	2697	2713	3025	3047	2598	72	2434	3294	2747	2952	3070	2592

LE SUEUR COUNTY

SECOND CONGRESSIONAL DISTRICT

1 Cleveland Township	219	121	92	0	0	92	122	102	114	0	98	115	111	102	115	95	0	81	131	97	114	108	100
2 Cleveland Village	235	131	97	1	0	98	123	125	102	0	104	121	122	107	122	100	2	92	132	112	112	118	102
3 Cordova Township	233	132	95	2	0	113	115	143	86	2	142	81	134	91	138	87	2	120	109	130	95	145	78
4 Derrynane Township	315	232	77	1	0	187	117	228	81	1	243	63	232	76	234	64	4	213	91	223	81	231	73
5 Elysian Township	269	114	146	3	0	91	171	121	141	4	119	140	112	147	114	141	3	98	160	113	145	113	145

6 Elysian Village	215	113	95	2	1	93	117	113	96	0	98	103	111	95	107	97	3	94	112	101	103	106	93
7 Heidelberg Village	39	29	9	1	0	25	10	30	8	0	26	9	28	6	27	6	0	26	9	28	7	26	8
8 Kasota Township	343	204	136	0	0	153	184	208	132	1	195	144	190	143	198	138	2	157	170	190	140	192	135
9 Kasota Village	217	135	78	1	0	116	96	121	93	0	136	76	132	78	138	74	0	120	90	136	77	137	75
10 Kilkenny Township	227	125	85	2	2	102	118	123	98	3	126	88	137	82	118	72	7	110	103	116	98	129	86
11 Kilkenny Village	91	62	24	0	0	56	29	56	28	1	56	22	60	22	57	23	3	56	25	60	22	59	25
12 Lanesburgh Township	341	219	116	2	1	156	175	221	118	2	213	120	203	129	201	123	8	173	167	195	135	209	118
13 Lecenter Village—1st Ward	557	294	247	2	2	240	302	273	270	4	263	272	252	279	269	256	8	222	306	252	279	269	252
14 2nd Ward	360	185	173	2	0	144	203	167	185	0	168	177	171	174	176	179	1	157	187	159	189	162	179
Lecenter Village Total	917	479	420	4	2	384	505	440	455	4	431	449	423	453	445	435	9	379	493	411	468	431	431
15 Lesueur City - 1st Ward	858	391	453	0	1	245	590	343	501	1	295	527	273	560	344	478	7	255	575	307	521	278	548
16 2nd Ward	759	403	349	1	1	275	466	360	392	2	336	407	346	394	378	355	9	283	451	350	395	376	351
Lesueur City Total	1617	794	802	1	2	520	1056	703	893	3	631	934	619	954	722	833	16	538	1026	657	916	654	899
17 Lexington Township	352	218	125	1	0	184	151	211	132	0	226	109	219	118	214	116	0	202	132	192	140	207	123
18 Montgomery Township	268	170	97	0	1	147	113	169	93	1	163	87	171	76	165	84	5	145	101	159	99	174	75
19 Montgomery City—1st Ward	540	357	170	0	2	283	232	352	172	1	331	181	339	177	335	162	15	330	201	318	194	318	186
20 2nd Ward	551	371	172	0	0	282	252	361	185	1	332	185	356	170	340	177	3	294	220	331	197	335	179
Montgomery City Total	1091	728	342	0	2	565	484	713	357	2	663	366	695	347	675	339	18	624	421	649	391	653	365
21 New Prague City	446	337	104	0	0	265	163	318	118	0	315	117	316	114	299	125	4	274	147	296	123	294	121
22 Ottawa Township	146	63	80	0	0	39	99	56	89	1	51	91	55	90	63	77	3	54	88	51	91	64	77
23 Sharon Township	265	135	128	1	0	99	161	134	131	0	125	139	104	159	132	127	1	99	159	115	148	122	137
24 Tyrone Township	257	134	118	2	0	109	143	139	117	0	113	116	126	123	135	110	3	105	145	122	125	133	113
25 Washington Township	128	82	45	0	0	65	61	65	62	0	64	62	73	53	85	42	1	58	68	71	55	75	51
26 Waterville Township	277	140	135	0	0	106	160	127	147	1	117	150	124	143	110	154	5	90	182	116	154	119	149
27 Waterville City 1st Ward	366	187	175	0	0	129	228	178	184	1	158	193	160	190	143	198	10	122	232	155	202	159	195
28 2nd Ward	365	211	151	0	0	157	198	194	167	1	195	156	197	154	194	151	8	163	180	185	163	187	154
Waterville City Total	731	398	326	0	0	286	426	372	351	2	353	349	357	344	337	349	18	285	412	340	365	346	349
Total	9239	5295	3772	24	11	4051	4899	5038	4042	28	4808	4051	4854	4052	4951	3811	117	4193	4673	4680	4204	4845	3928

MCLEOD COUNTY

1 Acoma Township	253	123	122	0	1	81	170	120	131	0	91	155	94	152	94	148	5	85	162	105	145	109	138
2 Bergen Township	299	101	193	2	0	63	235	99	198	0	87	208	91	203	89	201	3	74	221	95	199	79	213
3 Collins Township	205	82	120	0	0	60	141	86	115	0	75	118	79	116	73	122	2	50	149	75	122	78	117
4 Glencoe Township	256	109	146	0	0	82	171	97	157	1	102	150	89	162	87	163	3	78	174	96	156	100	151
5 Hale Township	304	196	103	0	2	146	150	177	119	1	188	108	190	100	189	90	4	165	113	191	101	175	102
6 Hassan Valley Township	332	154	175	0	0	109	219	144	183	1	142	183	142	181	128	194	1	103	222	139	186	131	189
7 Helen Township	320	111	206	1	0	65	253	120	200	0	113	201	113	201	114	197	1	75	242	104	211	105	207
8 Hutchinson Township	407	183	218	1	2	157	250	190	208	1	178	216	166	229	171	221	4	155	237	169	225	178	207
9 Lynn Township	289	130	150	1	2	79	209	108	175	2	97	182	95	185	88	191	3	79	203	98	182	96	180
10 Penn Township	148	45	102	0	0	23	124	48	98	2	34	108	41	104	38	105	1	29	116	35	110	35	110
11 Rich Valley Township	311	159	148	0	0	113	189	156	148	2	148	149	153	148	143	146	5	122	177	146	150	155	137
12 Round Grove Township	155	59	94	0	2	36	119	58	96	1	51	96	55	97	47	101	2	33	119	49	102	51	100
13 Sumter Township	208	72	132	1	0	36	167	68	137	0	62	138	69	133	56	140	1	45	156	54	147	58	139
14 Winsted Township	331	204	123	0	0	123	200	197	130	1	179	137	181	134	170	141	5	131	177	157	159	171	136
15 Biscay Village	43	22	21	0	0	15	28	18	25	0	17	25	21	20	16	24	1	15	27	19	23	21	22
16 Brownton Village	281	100	175	0	0	63	212	89	189	0	92	179	90	179	87	184	0	74	198	88	184	89	181
17 Lester Prairie Village	403	160	228	1	0	101	296	146	253	0	140	249	137	253	119	269	2	107	281	129	262	134	254

SECOND CONGRESSIONAL DISTRICT

MCLEOD COUNTY — Continued

1970 GENERAL ELECTION PRECINCT RETURNS

SECOND CONGRESSIONAL DISTRICT

NAMES OF ELECTION PRECINCTS	Total Number of White Ballots Counted	United States Senator in Congress				Representative in Congress		Governor			Lieutenant Governor		Secretary of State		State Auditor			State Treasurer		Attorney General		Public Service Commissioner	
		Hubert H. Humphrey D.F.L.	Clark MacGregor Rep.	Nancy Strebe Soc. Workers	William Braatz Ind. Gov.	Clifford R. Adams D.F.L.	Ancher Nelsen Rep.	Wendell R. Anderson D.F.L.	Douglas M. Head Rep.	Karl Heck Ind. Gov.	Rudy Perpich D.F.L.	Ben Boo Rep.	Daniel D. Donovan D.F.L.	Arlen I. Erdahl Rep.	Jon Wefald D.F.L.	Rolland F. Hatfield Rep.	Betty M. Smith Communist Party	H. Leonard Boche D.F.L.	Val Bjornson Rep.	Warren Spannaus D.F.L.	Robert Forsythe Rep.	Ronald L. Anderson D.F.L.	C. Elmer Anderson Rep.
18 Plato Village	149	41	104	0	1	24	124	47	100	0	40	107	44	102	35	113	0	30	119	38	110	40	109
19 Silver Lake Village	338	224	99	0	2	161	143	205	117	3	190	99	198	100	194	90	4	170	124	186	103	191	95
20 Stewart Village	246	109	128	0	1	71	167	90	147	1	93	140	100	134	94	138	2	80	151	84	145	97	135
21 Winsted Village	561	368	184	2	0	266	267	332	214	4	317	206	352	181	317	197	8	286	233	300	221	313	205
22 Glencoe City 1st Ward	339	143	185	3	1	102	231	119	210	3	107	210	113	208	111	202	6	93	226	108	207	110	206
23 2nd Ward	524	206	310	0	0	146	368	187	334	0	186	323	179	328	165	346	0	146	362	175	339	188	319
24 3rd Ward	500	213	278	2	0	153	342	197	300	0	163	328	178	313	158	314	11	140	346	171	316	187	297
25 4th Ward	532	240	277	1	1	152	369	220	301	3	196	314	206	306	192	307	7	163	349	213	300	202	310
Glencoe City Total	1895	802	1050	6	2	553	1310	723	1145	6	652	1175	676	1155	626	1169	24	542	1283	667	1162	687	1132
26 Hutchinson City 1st Ward	737	352	373	3	2	247	481	348	381	1	311	415	306	413	307	414	2	260	463	304	420	331	392
27 2nd Ward	526	214	303	1	4	150	372	201	316	5	182	336	160	359	186	325	5	155	265	186	336	205	312
28 3rd Ward	551	252	288	0	2	160	387	227	320	1	202	336	173	370	200	336	3	157	383	201	340	229	306
29 4th Ward	698	309	376	2	0	206	477	274	417	3	255	426	233	441	238	438	3	209	474	251	433	260	419
30 5th Ward	639	274	353	2	2	186	445	253	377	1	229	386	215	406	226	379	5	194	423	234	385	234	384
Hutchinson City Total	3151	1401	1693	8	10	949	2162	1303	1811	11	1179	1899	1087	1989	1157	1892	18	975	2008	1176	1914	1259	1813
Total	10885	4955	5714	23	25	3376	7306	4621	6096	37	4267	6228	4263	6258	4132	6236	99	3503	6892	4200	6319	4352	6072

MARTIN COUNTY

SECOND CONGRESSIONAL DISTRICT

1 Cedar Township	169	80	88	0	0	60	107	65	103	0	67	100	53	114	73	94	1	55	114	68	101	74	92
2 Center Creek Township	167	67	97	1	0	40	125	55	112	0	57	108	45	121	60	103	0	37	127	53	112	57	105
3 Ceylon Village	237	108	108	1	1	63	161	85	139	1	83	129	71	145	84	124	7	70	140	71	142	83	131
4 Dunnell Village	107	48	57	0	0	34	71	38	67	1	35	65	37	68	38	61	5	26	76	35	68	39	63
5 East Chain Township	214	82	136	0	1	59	133	66	144	1	57	148	43	167	69	140	0	44	166	57	147	71	136
6 Elm Creek Township	144	73	68	0	1	51	90	68	74	0	68	72	59	83	74	65	0	50	91	58	81	72	64
7 Fairmont Township	129	53	72	0	0	25	92	40	88	0	44	81	39	89	53	72	0	40	86	39	86	49	79
Fairmont City—																							
8 1st Ward, 1st Precinct	442	113	320	2	1	71	367	88	348	2	76	363	74	363	90	343	2	68	368	87	349	121	316
9 1st Ward, 2nd Precinct	358	131	221	3	1	93	260	107	247	1	97	258	81	272	109	244	1	86	266	110	243	140	209
10 1st Ward, 3rd Precinct	252	65	181	0	1	54	196	56	194	0	50	200	52	197	60	187	2	46	202	61	189	61	189
11 2nd Ward, 1st Precinct	571	196	363	0	1	140	418	155	412	0	134	427	119	445	162	400	3	116	446	147	417	187	370

12	2nd Ward, 2nd Precinct	481	210	267	0	0	144	335	163	310	1	154	320	128	349	184	287	4	132	345	156	320	193	281
13	2nd Ward, 3rd Precinct	451	173	270	0	1	120	327	128	321	0	119	321	110	335	133	300	1	93	340	126	304	157	276
14	3rd Ward, 1st Precinct	344	146	195	0	0	99	240	113	225	1	105	226	96	239	112	215	5	90	243	111	219	127	203
15	3rd Ward, 2nd Precinct	404	147	250	0	1	115	284	135	266	1	126	255	118	280	136	256	2	111	282	122	273	157	233
16	3rd Ward, 3rd Precinct	70	29	41	0	0	24	46	26	44	0	26	40	24	46	33	36	1	25	45	27	42	30	39
17	4th Ward, 1st Precinct	260	148	109	1	0	116	139	124	130	2	133	122	114	142	136	118	1	121	135	122	135	136	117
18	4th Ward, 2nd Precinct	379	192	181	1	0	152	220	167	205	1	157	211	148	225	177	188	4	147	223	160	211	173	196
19	4th Ward, 3rd Precinct	370	165	197	0	1	117	243	129	238	0	130	229	169	194	157	199	1	118	239	124	235	157	196
	Fairmont City Total	4382	1715	2595	7	7	1245	3075	1391	2940	9	1307	2972	1233	3087	1489	2773	27	1153	3134	1353	2937	1639	2625
20	Fox Lake Township	139	52	85	0	0	38	98	43	94	1	47	90	44	92	50	87	2	39	98	46	93	53	84
21	Fraser Township	169	73	94	1	0	44	121	60	108	0	64	100	53	111	70	90	2	45	120	57	107	71	92
22	Galena Township	160	69	90	0	0	51	109	62	97	0	57	102	49	111	65	82	2	45	113	58	100	73	84
23	Granada Village	143	47	91	1	0	32	110	37	106	0	31	107	35	107	49	93	0	29	111	42	99	47	91
24	Jay Township	182	68	110	1	0	45	135	56	123	1	55	124	53	125	61	117	2	49	131	57	122	68	111
25	Lake Belt Township	161	87	72	0	0	54	106	62	97	0	58	95	53	107	73	83	2	45	107	54	102	71	79
26	Lake Fremont Township	138	56	79	0	0	29	106	42	95	0	42	93	40	97	47	89	0	31	101	40	96	49	88
27	Manvaska Township	170	82	85	0	0	62	105	67	100	0	65	98	64	101	78	86	1	56	109	65	97	74	89
28	Nashville Township	152	49	102	0	0	37	114	44	107	0	43	104	37	113	43	101	1	27	120	34	112	42	100
29	Northrop Village	93	20	68	0	0	10	82	14	77	0	12	75	13	79	14	79	0	9	83	6	85	14	76
30	Ormsby Village	21	12	8	0	1	8	11	8	11	1	11	10	9	11	10	10	1	8	13	9	10	12	8
31	Pleasant Prairie Township	170	72	95	1	0	51	116	59	111	0	63	105	56	111	69	99	1	53	113	55	110	76	89
32	Rolling Green Township	183	100	82	0	0	72	107	76	106	0	74	100	67	109	89	86	1	63	114	80	96	89	82
33	Rutland Township	210	91	119	0	0	77	131	70	139	1	71	135	74	135	89	117	0	57	147	83	122	88	114
34	Sherburn Village	497	215	269	0	1	152	337	181	307	1	190	290	159	321	195	278	3	156	319	177	299	209	270
35	Silver Lake Township	231	121	107	0	2	82	144	97	130	0	99	120	89	138	109	107	7	72	152	91	131	117	107
36	Tenhasen Township	189	69	118	0	0	55	131	59	128	0	54	124	56	128	66	114	0	44	137	50	126	61	109
37	Trimont Village - 1st Ward	157	82	72	0	1	57	98	74	80	0	71	82	64	89	73	77	1	59	94	65	85	81	71
38	2nd Ward	197	83	113	0	1	53	139	62	132	1	65	125	62	129	75	117	2	52	139	62	126	81	113
	Trimont Village Total	354	165	185	0	2	110	237	136	212	1	136	207	126	218	148	194	3	111	233	127	211	162	184
39	Truman Village	539	194	326	1	2	123	406	153	381	1	148	369	140	386	154	364	7	114	417	139	388	171	353
40	Waverly Township	142	63	78	0	0	32	110	41	101	0	47	95	36	105	52	89	1	27	115	32	108	51	87
41	Welcome Village	272	121	147	0	0	96	172	118	151	0	107	157	104	164	117	143	1	90	169	106	154	122	135
42	Westford Township	182	50	128	0	2	32	146	43	137	0	46	128	37	143	53	124	0	25	153	36	139	49	128
	Total	10046	4102	5759	14	20	2869	6988	3336	6585	19	3238	6503	2974	6886	3641	6064	77	2670	7109	3178	6581	3853	5855

MURRAY COUNTY

SECOND CONGRESSIONAL DISTRICT

1	Avoca	97	45	48	1	0	33	61	39	56	0	39	54	45	45	44	44	3	41	50	40	51	41	51
2	Belfast	144	70	72	0	0	54	89	66	76	1	69	70	65	75	51	84	3	59	79	66	72	75	61
3	Bondin	168	88	74	1	1	80	84	84	78	0	88	77	81	81	100	64	0	76	90	73	88	89	72
4	Cameron	125	62	58	0	1	47	76	56	69	0	56	65	61	60	60	61	0	43	79	52	67	57	65
5	Chanarambie	121	51	68	0	0	40	78	41	79	0	45	69	55	61	49	65	1	36	82	40	75	52	64
6	Chandler Village	138	47	88	0	0	26	106	35	96	0	32	96	47	83	33	94	2	26	102	32	89	35	92
7	Currie Village	169	113	48	0	2	86	76	94	69	3	99	57	109	51	108	44	6	89	70	102	52	102	53
8	Des Moines River	114	71	38	1	1	55	58	63	50	0	61	49	71	41	65	44	3	51	62	61	50	65	46
9	Dovray	182	101	78	3	0	68	110	85	91	1	86	86	84	92	87	81	6	55	121	76	94	80	94
10	Ellsborough	136	95	38	0	1	70	63	88	45	0	86	44	84	49	85	45	1	68	63	78	53	77	51
11	Fenton	152	67	78	1	0	41	103	61	89	1	50	90	61	80	62	72	0	41	102	40	95	54	79
12	Fulda Village	616	308	292	1	1	219	373	279	325	2	260	324	273	314	286	290	9	229	356	234	351	276	304
13	Hadley Village	51	29	20	0	0	16	33	27	22	0	23	25	26	21	24	22	2	19	29	25	23	24	23
14	Holly	115	57	53	0	0	42	68	47	63	0	46	59	44	64	48	56	2	30	79	45	61	49	57

MURRAY COUNTY — Continued

1970 GENERAL ELECTION PRECINCT RETURNS

SECOND CONGRESSIONAL DISTRICT

NAMES OF ELECTION PRECINCTS	Total Number of White Ballots Counted	United States Senator in Congress				Representative in Congress		Governor			Lieutenant Governor		Secretary of State		State Auditor			State Treasurer		Attorney General		Public Service Commissioner	
		Hubert H. Humphrey D.F.L.	Clark MacGregor Rep.	Nancy Sirebe Soc. Workers	William Braatz Ind. Gov.	Clifford R. Adanis D.F.L.	Ancher Nelsen Rep.	Wendell R. Anderson D.F.L.	Douglas M. Head Rep.	Karl Heck Ind. Gov.	Rudy Perpich D.F.L.	Ben Boo Rep.	Daniel D. Donovan D.F.L.	Arlen I. Erdahl Rep.	Jon Wefald D.F.L.	Roland F. Hatfield Rep.	Betty M. Smith Communist Party	H. Leonard Boche D.F.L.	Val Bjornson Rep.	Warren Spannaus D.F.L.	Robert Forsythe Rep.	Ronald L. Anderson D.F.L.	C. Elmer Anderson Rep.
15 Iona Township	113	81	30	0	1	56	50	68	42	0	74	34	81	30	73	32	2	60	50	65	40	72	35
16 Iona Village	115	75	37	0	1	49	57	71	38	0	68	31	66	37	59	40	3	54	48	57	43	69	32
17 Lake Sarah	133	67	65	0	0	43	87	72	59	0	60	64	62	67	58	67	1	38	90	53	74	58	70
18 Lake Wilson Village	190	104	74	1	5	82	101	96	87	0	83	99	101	81	103	76	1	84	95	93	85	97	82
19 Leeds	121	49	69	0	1	32	89	44	77	0	47	70	42	75	50	66	1	34	86	41	76	49	69
20 Lime Lake	157	86	70	0	0	61	92	70	85	0	71	79	81	71	78	71	2	62	88	65	84	74	77
21 Lowville	150	62	86	0	1	43	104	48	97	1	47	95	58	86	50	92	1	37	107	42	101	50	94
22 Mason	149	89	60	0	0	64	80	74	74	0	66	76	77	67	74	71	2	61	85	71	74	76	67
23 Moulton	147	69	73	0	0	56	84	64	72	0	68	69	80	62	62	71	3	42	92	48	88	67	64
24 Murray	130	87	42	0	1	68	57	71	57	0	79	45	88	41	85	40	1	56	72	75	52	82	43
25 Shetek	124	72	48	0	0	56	64	55	67	0	61	57	65	56	70	47	1	50	66	63	55	60	56
26 Skandia	146	70	69	1	1	54	88	66	74	2	65	75	66	77	71	71	0	45	99	57	82	61	81
27 Slayton Township	226	107	116	1	0	72	150	102	122	0	94	123	100	121	95	124	1	72	151	91	130	85	132
28 Slayton Village	1159	550	575	3	7	370	849	461	656	8	452	649	504	576	441	638	17	374	735	405	689	465	625
Total	5388	2772	2467	14	25	1983	3330	2427	2815	19	2375	2731	2577	2564	2471	2572	74	1932	3228	2190	2894	2441	2639

NICOLLET COUNTY

SECOND CONGRESSIONAL DISTRICT

1 Belgrade Township	383	208	166	0	0	163	216	196	182	1	186	189	176	195	199	174	1	153	222	183	190	204	174
2 Bernadotte Township	174	94	78	0	0	64	108	88	84	0	87	83	76	95	94	75	1	64	106	81	88	82	89
3 Brighton Township	87	36	49	1	0	27	60	30	56	0	29	50	29	52	36	47	0	22	59	25	56	33	50
4 Courtland Township	223	87	133	0	1	69	152	88	133	2	86	132	83	134	105	113	4	75	145	86	132	84	133
5 Courtland Village	142	69	71	0	0	45	94	61	74	3	56	76	53	80	65	70	0	50	84	52	79	53	77
6 Granby Township	107	37	69	1	0	32	73	39	67	0	37	67	42	65	41	64	0	29	77	34	72	36	70
7 Lafayette Township	299	131	165	1	0	84	214	122	174	0	108	182	118	173	133	156	0	91	196	116	177	120	167
8 Lafayette Village	237	110	119	0	1	74	153	94	133	2	95	128	185	135	110	108	2	81	143	89	133	97	125
9 Lake Prairie Township	315	157	149	0	1	129	183	148	163	0	148	154	143	165	160	146	0	116	192	146	163	157	151
10 New Sweden Township	180	88	90	0	0	59	120	79	98	0	78	97	71	106	80	95	1	59	119	75	101	92	82
11 Nicollet Township	183	70	111	0	0	46	131	59	124	0	56	121	63	119	79	101	0	43	135	55	123	64	113
12 Nicollet Village	257	86	169	0	0	45	208	68	183	2	59	185	60	191	71	172	1	41	206	56	191	62	185
13 North Mankato City - 1st Ward	756	409	334	3	0	316	432	390	362	2	378	369	337	391	419	331	5	321	419	366	376	395	339
14 North Mankato City - 2nd Ward	680	418	253	3	0	339	343	370	302	4	351	303	337	323	393	267	3	308	353	351	313	380	279

15 3rd Ward	1207	652	542	1	0	422	767	555	637	2	492	696	464	730	590	561	4	425	757	557	624	621	559
North Mankato City Total	2643	1479	1129	7	0	1077	1542	1315	1301	8	1221	1368	1138	1444	1402	1159	12	1054	1529	1274	1313	1396	1177
16 Oshawa Township	237	147	90	0	0	115	119	139	98	0	121	111	119	116	141	91	2	100	133	126	107	133	97
17 Ridgely Township	59	26	33	0	0	19	38	20	38	0	20	35	23	33	24	32	0	21	34	22	35	28	29
St. Peter City --																							
18 1st Ward, 1st Precinct	661	320	330	4	0	208	437	282	375	0	263	387	238	396	278	369	2	208	434	256	388	270	364
19 1st Ward, 2nd Precinct	405	191	213	0	0	146	254	198	203	0	163	239	136	263	188	212	1	114	286	170	231	168	227
20 2nd Ward, 1st Precinct	723	405	297	2	4	320	367	393	321	1	353	351	354	350	383	320	5	313	390	362	336	380	316
21 2nd Ward, 2nd Precinct	567	266	295	3	0	212	347	254	306	0	236	321	205	348	237	322	3	179	381	233	330	256	302
St. Peter City Total	2356	1182	1135	9	4	886	1405	1127	1205	1	1015	1298	933	1357	1086	1223	11	814	1491	1021	1285	1074	1209
22 Traverse Township	168	82	83	1	0	70	95	85	82	0	87	80	84	84	91	74	0	64	102	79	89	80	86
23 West Newton Township	183	83	95	2	0	70	109	73	107	1	84	93	87	90	94	78	5	61	113	71	105	75	92
Total	8233	4172	3934	22	7	3074	5020	3831	4302	20	3573	4449	3483	4634	4011	3978	40	2938	5086	3591	4439	3870	4106

NOBLES COUNTY

SECOND CONGRESSIONAL DISTRICT

1 Bigelow Township	185	98	85	1	0	73	112	93	91	0	85	97	82	102	85	95	0	63	119	68	115	82	99
2 Bloom Township	100	82	18	0	0	68	32	66	34	0	75	24	74	25	76	20	2	64	36	66	31	74	23
3 Dewald Township	138	67	69	0	1	47	89	54	82	0	58	74	70	66	60	73	3	50	85	59	76	59	76
4 Elk Township	178	98	76	1	0	82	92	85	90	0	89	82	84	84	98	70	1	78	94	84	86	87	83
5 Graham Lakes Township	112	69	41	0	0	53	57	57	52	1	58	51	69	43	65	43	1	50	58	53	55	59	45
6 Grand Prairie Township	136	74	56	1	0	71	54	65	64	0	73	50	70	51	69	51	0	63	59	62	63	72	48
7 Hersey Township	109	61	48	0	0	41	64	47	59	0	50	52	55	49	53	46	0	49	56	45	56	46	54
8 Indian Lake Township	156	86	68	1	0	69	86	81	73	1	78	74	74	76	85	66	0	65	88	71	83	81	72
9 Larkin Township	117	86	29	1	0	69	47	80	35	0	78	36	78	39	80	37	0	70	45	78	38	75	39
10 Leota Township	244	139	95	2	0	101	135	116	121	1	129	104	140	91	130	98	4	99	132	104	127	126	107
11 Lismore Township	106	73	31	0	0	62	40	65	37	2	75	28	69	31	77	24	3	63	37	68	33	73	24
12 Little Rock Township	114	56	56	0	0	46	66	45	65	0	57	51	57	51	53	58	0	42	69	46	65	59	51
13 Lorain Township	208	107	96	1	0	87	119	98	107	1	100	104	104	102	108	95	1	89	111	97	104	108	94
14 Olney Township	104	81	22	1	0	62	40	79	23	1	68	31	82	17	76	21	2	60	40	68	31	72	26
15 Ransom Township	138	62	82	0	1	44	95	61	76	0	52	81	64	69	52	75	4	36	97	49	77	57	74
16 Seward Township	139	82	57	0	0	56	82	71	68	0	69	67	80	59	80	57	2	59	79	67	72	71	68
17 Summit Lake Township	181	121	55	0	0	89	91	104	74	0	111	64	106	69	111	63	1	92	86	97	79	85	62
18 Westside Township	82	57	23	0	0	40	39	52	29	0	55	25	60	20	53	24	1	44	37	32	36	50	27
19 Wilmont Township	155	130	20	2	1	122	31	126	28	0	131	20	123	26	139	14	1	112	32	126	20	125	23
20 Worthington Township	319	162	149	0	2	133	184	151	163	0	149	159	151	160	158	150	3	125	183	132	182	161	146
21 Adrian Village	475	307	151	1	0	235	213	274	190	0	257	192	277	174	283	166	4	253	200	244	204	274	174
22 Bigelow Village	109	59	46	0	0	43	62	53	50	1	49	52	56	45	50	47	2	44	57	46	56	47	53
23 Brewster Village	195	106	82	0	2	79	113	94	97	1	93	96	96	95	104	82	2	89	101	86	103	99	93
24 Dundee Village	57	46	11	0	0	28	29	41	16	0	38	16	40	16	38	17	0	31	24	29	24	35	22
25 Ellsworth Village	263	148	92	3	0	113	110	124	109	2	121	97	129	83	120	93	3	113	100	115	99	114	96
26 Kinbrae Village	10	9	1	0	0	8	2	9	1	0	8	2	8	2	9	1	0	8	2	6	4	8	2
27 Lismore Village	143	111	31	2	1	87	47	87	50	0	92	32	103	32	99	29	0	96	39	98	38	102	32
28 Round Lake Village	187	122	59	1	0	95	84	116	66	1	117	59	115	62	123	59	0	105	72	108	68	110	66
29 Rushmore Village	130	60	60	1	0	45	82	46	82	0	46	75	64	62	50	72	2	47	80	49	77	53	73
30 Wilmont Village	158	123	31	0	0	96	53	107	47	1	106	42	113	37	119	33	0	103	45	101	48	114	34
Worthington City --																							
31 1st Ward, 1st Precinct	529	242	273	0	1	181	338	236	284	0	204	302	198	312	222	286	3	186	320	200	313	236	271
32 1st Ward, 2nd Precinct	683	387	272	1	2	302	367	332	339	2	351	317	249	313	418	338	9	406	261	300	363	360	307

NOBLES COUNTY — Continued

1970 GENERAL ELECTION PRECINCT RETURNS

SECOND CONGRESSIONAL DISTRICT

NAMES OF ELECTION PRECINCTS		Total Number of White Ballots Counted	United States Senator in Congress				Representative in Congress		Governor			Lieutenant Governor		Secretary of State		State Auditor			State Treasurer		Attorney General		Public Service Commissioner	
			Hubert H. Humphrey D.F.L.	Clark MacGregor Rep.	Nancy Strebe Soc. Workers	William Braatz Ind. Gov.	Clifford R. Adams D.F.L.	Ancher Nelsen Rep.	Wendell R. Anderson D.F.L.	Douglas M. Head Rep.	Karl Heck Ind. Gov.	Rudy Perpich D.F.L.	Ben Boo Rep.	Daniel D. Donovan D.F.L.	Arlen I. Erdahl Rep.	Jon Wefald D.F.L.	Rolland F. Hatfield Rep.	Betty M. Smith Communist Party	H. Leonard Boche D.F.L.	Val Bjornson Rep.	Warren Spannaus D.F.L.	Robert Forsythe Rep.	Ronald L. Anderson D.F.L.	C. Elmer Anderson Rep.
33	1st Ward, 3rd Precinct	404	263	125	0	0	198	198	252	147	0	243	155	244	151	254	139	2	213	179	222	172	242	148
34	2nd Ward, 1st Precinct	800	398	393	0	2	283	502	341	447	4	326	455	330	448	365	414	6	298	485	300	479	344	433
35	2nd Ward, 2nd Precinct	807	460	322	0	0	329	462	402	384	3	385	387	389	390	403	365	6	354	423	357	417	401	367
36	2nd Ward, 3rd Precinct	580	311	256	1	5	222	348	273	302	1	256	309	274	293	290	277	3	241	326	245	318	280	284
Worthington City Total		3803	2061	1641	2	10	1515	2215	1836	1903	10	1765	1925	1684	1907	1952	1819	29	1698	1994	1624	2062	1863	1810
Total		8551	4943	3381	21	18	3759	4565	4383	3982	23	4332	3862	4377	3745	4655	3598	71	3960	4257	3978	4212	4441	3696

PIPESTONE COUNTY

SECOND CONGRESSIONAL DISTRICT

1 Aetna	116	78	38	0	0	54	59	64	52	0	65	48	66	48	73	41	0	52	62	62	51	72	41
2 Altona	118	63	53	0	0	50	63	58	58	1	62	50	64	46	57	52	0	44	69	54	52	58	50
3 Burke	119	37	80	0	0	26	92	32	87	0	34	81	40	77	33	82	1	25	92	32	84	30	87
4 Eden	178	109	69	0	0	90	84	92	83	0	93	78	110	63	98	74	1	80	94	98	74	88	83
5 Elmer	135	60	69	1	0	54	79	59	72	0	54	77	70	61	64	67	3	52	79	53	77	55	73
6 Fountain Prairie	116	60	55	0	1	54	61	49	67	0	69	45	50	44	68	42	1	55	58	59	54	61	54
7 Grange	124	53	70	0	0	49	73	44	79	0	45	72	56	63	54	64	0	42	78	46	67	51	65
8 Gray	144	90	50	1	0	69	72	82	59	0	83	54	87	52	78	58	1	73	65	81	56	85	53
9 Osborne	147	41	106	0	0	25	121	29	117	0	35	110	53	91	37	106	2	24	122	30	111	33	110
10 Rock	87	56	29	0	1	41	41	49	36	1	50	33	53	29	58	24	1	52	34	51	29	51	31
11 Sweet	188	97	89	1	0	80	102	82	100	0	88	94	91	89	85	88	3	67	112	82	93	78	94
12 Troy	162	87	74	1	0	73	66	77	83	0	82	77	97	63	90	67	2	77	83	75	81	92	67
13 Edgerton	462	148	299	2	1	106	346	119	334	0	122	312	146	292	122	320	2	103	343	112	324	118	325
14 Hatfield	43	21	21	0	1	12	30	18	25	0	21	22	23	19	19	24	0	12	30	17	24	16	26
15 Holland	128	57	62	2	0	45	73	41	77	0	51	61	55	58	50	65	1	48	62	52	60	52	62
16 Ihlen	48	29	17	1	0	27	20	28	20	0	27	19	31	15	28	18	0	24	22	23	22	24	18
17 Jasper	321	171	142	0	2	112	196	136	174	2	142	157	154	144	138	154	7	126	183	133	165	241	154
18 Ruthon	200	113	84	0	1	82	110	100	89	1	95	87	106	82	94	85	2	74	107	86	92	98	83
19 Trosky	62	36	24	0	0	22	36	28	31	0	22	33	29	25	22	27	4	22	34	22	32	29	27
20 Woodstock	102	67	31	0	0	62	34	55	36	0	59	38	63	31	63	31	1	55	41	57	38	62	36
21 Pipestone 1st Ward, 1st Precinct ..	454	233	207	1	1	171	263	197	247	2	192	230	225	200	189	227	3	170	251	180	239	194	229
22 1st Ward, 2nd Precinct	449	196	232	2	3	143	287	163	274	2	166	264	191	239	186	238	1	149	277	163	260	167	257

23	1st Ward, 3rd Precinct	554	242	302	0	1	171	370	197	351	1	198	338	213	320	217	312	2	170	364	188	339	210	317
24	2nd Ward, 1st Precinct	355	189	156	3	3	154	196	167	179	3	168	176	179	166	174	165	4	157	182	162	174	175	160
25	2nd Ward, 2nd Precinct	394	157	228	1	0	110	277	136	252	0	136	251	145	240	137	243	2	117	265	127	255	143	235
Pipestone Total		2206	1017	1125	7	8	749	1393	860	1303	8	860	1259	953	1165	903	1185	12	763	1339	820	1267	889	1198
Total		5206	2490	2587	16	15	1882	3151	2102	2982	13	2159	2807	2397	2557	2234	2674	44	1870	3109	2045	2853	2283	2737

ROCK COUNTY

SECOND CONGRESSIONAL DISTRICT

1	Battle Plain	132	80	50	0	1	58	72	65	64	0	71	55	66	60	70	58	1	56	71	67	61	74	55
2	Beaver Creek	198	92	101	0	2	71	123	83	110	1	86	104	89	104	88	101	2	61	133	62	129	82	111
3	Clinton	227	87	136	1	1	59	167	75	150	0	69	151	76	147	85	130	6	57	166	52	167	68	153
4	Denver	122	76	46	0	0	56	67	69	54	0	66	57	58	62	66	54	2	45	77	55	68	63	59
5	Kanaranzi	143	63	78	0	0	50	91	62	77	1	58	79	51	86	61	78	0	40	99	48	90	55	83
6	Luverne	197	79	114	1	0	53	138	64	130	0	66	128	57	134	67	123	1	50	140	52	139	58	131
7	Magnolia	146	86	54	2	0	50	90	76	64	1	69	70	71	68	74	65	1	40	100	52	86	63	74
8	Martin	205	89	112	1	0	43	158	64	134	1	67	131	64	133	78	121	0	56	145	59	138	64	130
9	Mound	140	75	63	0	0	57	76	57	82	0	58	77	65	69	68	65	1	51	86	55	78	60	74
10	Rose Dell	133	68	64	0	0	49	82	58	74	0	62	67	59	69	62	68	0	47	81	52	75	65	65
11	Springwater	161	98	62	0	0	82	75	76	83	0	87	71	79	77	86	70	2	67	91	73	82	85	68
12	Vienna	146	81	65	0	0	63	78	73	73	0	74	67	66	76	78	63	0	66	76	68	75	76	68
13	Beaver Creek Village	107	46	58	0	1	27	73	37	66	0	31	69	31	70	33	65	2	25	75	25	74	30	72
14	Hardwick Village	150	79	63	0	0	52	83	64	73	0	57	79	61	72	61	71	1	60	76	55	82	55	80
15	Hills Village	262	91	162	0	3	58	201	77	178	2	75	179	90	164	86	165	3	60	191	71	180	67	184
16	Jasper Village	31	20	9	1	0	13	18	18	12	1	12	16	18	11	17	11	1	18	12	14	16	16	14
17	Magnolia Village	72	42	29	0	0	33	35	37	35	0	38	31	33	35	38	30	1	37	32	35	32	35	32
18	Luverne City N.W.	568	226	325	3	1	141	422	165	394	0	166	385	170	388	169	384	3	156	404	157	398	183	370
19	Luverne City N.E.	580	272	286	0	2	179	384	222	347	0	213	351	227	335	221	326	6	193	367	201	354	226	334
20	Luverne City S.W.	406	182	201	1	4	126	260	152	243	0	151	235	151	234	168	217	1	130	255	136	249	158	223
21	Luverne City S.E.	506	259	233	1	0	182	305	215	279	1	197	283	203	284	196	282	8	191	293	194	291	205	279
Total		4632	2191	2311	11	15	1502	2998	1809	2722	8	1773	2685	1785	2678	1872	2547	42	1506	2970	1583	2864	1788	2659

SCOTT COUNTY

SECOND CONGRESSIONAL DISTRICT

1	Belle Plaine Borough	985	538	427	2	1	415	544	522	444	2	495	442	474	471	490	443	4	451	494	500	440	494	440
2	Belle Plaine Township	288	155	131	1	0	123	157	163	121	2	152	122	152	124	144	124	6	125	149	145	128	146	118
3	Blakeley Township	207	68	136	0	1	61	138	138	65	1	61	135	61	137	63	135	1	55	140	57	141	62	135
4	Cedar Lake Township	357	264	84	3	0	234	108	241	101	2	254	85	255	91	243	96	5	222	113	241	93	248	88
5	Credit River Township	367	234	126	1	1	184	173	243	121	1	227	140	188	158	206	146	3	189	167	215	137	234	117
6	Eagle Creek Township	805	460	340	1	0	395	393	449	347	2	420	370	401	387	401	378	6	377	412	422	375	443	338
7	Elko Village	59	50	7	1	0	37	21	52	6	0	51	7	48	9	45	9	2	48	9	48	11	46	10
8	Helena Township	397	234	160	0	2	168	223	215	174	2	217	159	224	155	216	157	4	174	212	212	169	207	165
9	Jackson Township	375	240	133	0	1	213	156	242	118	3	238	128	225	142	229	132	1	213	148	229	137	244	120
10	Jordan City - 1st Ward	345	203	140	1	0	151	181	193	147	0	181	149	185	147	188	140	5	167	165	181	149	190	136
11	2nd Ward	402	226	172	1	0	160	232	214	184	0	200	179	196	185	194	187	2	170	214	184	197	191	176
Jordan City Total		747	429	312	2	0	311	413	407	331	0	381	328	381	332	382	327	7	337	379	365	346	381	312
12	Louisville Township	144	71	71	0	0	56	82	66	73	1	70	66	72	64	67	66	4	62	72	72	62	68	61
13	New Market Township	380	226	147	0	1	186	187	232	142	0	223	146	204	163	207	153	5	189	181	207	165	227	139

SCOTT COUNTY — Continued

1970 GENERAL ELECTION PRECINCT RETURNS

SECOND CONGRESSIONAL DISTRICT

NAMES OF ELECTION PRECINCTS	Total Number of White Ballots Counted	United States Senator in Congress				Representative in Congress		Governor			Lieutenant Governor		Secretary of State		State Auditor			State Treasurer		Attorney General		Public Service Commissioner	
		Hubert H. Humphrey D.F.L.	Clark MacGregor Rep.	Nancy Strebe Soc. Workers	William Braatz Ind. Gov.	Clifford R. Adanis D.F.L.	Ancher Nelsen Rep.	Wendell R. Anderson D.F.L.	Douglas M. Head Rep.	Karl Heck Ind. Gov.	Rudy Perpich D.F.L.	Ben Boo Rep.	Daniel D. Donovan D.F.L.	Arlen I. Erdahl Rep.	Jon Wefald D.F.L.	Rolland F. Hatfield Rep.	Betty M. Smith Communist Party	H. Leonard Boche D.F.L.	Val Bjornson Rep.	Warren Spannaus D.F.L.	Robert Forsythe Rep.	Ronald L. Anderson D.F.L.	C. Elmer Anderson Rep.
14 New Market Village	105	79	22	0	0	54	36	72	24	1	68	20	74	20	60	23	3	62	26	62	28	63	20
15 New Prague City—2nd Ward	736	546	184	1	2	426	287	482	219	3	479	218	492	205	495	194	10	436	256	466	230	489	191
16 Prior Lake Village	502	311	178	0	1	237	242	308	181	1	274	199	270	201	261	209	3	251	224	272	207	275	191
17 Sand Creek Township	389	182	199	2	0	141	240	185	201	1	199	174	185	190	186	182	5	149	228	168	208	190	176
18 Savage Village	1165	733	426	1	0	603	535	702	455	0	645	493	645	497	626	492	8	622	505	665	466	683	447
19 Shakopee City — 1st Ward	1073	676	384	2	1	539	509	651	409	2	654	383	631	410	614	411	11	560	484	637	406	629	395
20 2nd Ward	512	286	217	1	0	223	278	255	247	1	247	244	272	218	241	234	8	218	273	239	245	260	225
21 3rd Ward	802	524	270	0	2	495	340	502	288	1	487	296	458	321	475	306	1	336	447	464	319	500	268
Shakopee City Total	2387	1486	871	3	3	1257	1127	1408	944	4	1388	923	1361	949	1330	951	20	1114	1204	1340	970	1389	888
22 Spring Lake Township	1027	549	467	2	0	434	578	521	492	5	503	500	480	520	469	523	11	454	547	497	502	517	482
23 St. Lawrence Township	128	61	66	0	0	50	75	65	62	1	64	59	62	63	53	72	0	58	68	60	64	62	59
Total	11550	6916	4487	20	13	5585	5715	6713	4621	32	6409	4714	6254	4878	6173	4812	108	5588	5534	6243	4879	6468	4497

SIBLEY COUNTY

SECOND CONGRESSIONAL DISTRICT

1 Alfsborg Township	240	107	116	1	0	93	146	117	121	0	111	119	98	132	118	112	3	87	147	111	121	115	114
2 Arlington City	783	292	463	2	2	167	578	261	504	1	243	498	240	500	225	498	9	194	548	297	443	233	498
3 Arlington Township	241	81	154	0	0	55	181	76	162	2	60	171	74	158	56	178	0	55	178	85	145	65	168
4 Bismarck Township	162	66	90	0	0	45	108	57	99	1	56	86	59	99	62	82	3	37	111	59	91	58	89
5 Cornish Township	185	89	94	1	0	72	110	71	107	1	78	102	62	114	85	81	3	64	116	77	95	81	100
6 Dryden Township	225	73	150	1	0	46	178	65	155	1	62	156	65	152	73	145	2	47	175	63	156	65	152
7 Faxon Township	113	77	36	0	0	62	48	72	39	0	73	38	73	39	70	40	0	64	47	73	35	80	31
8 Gaylord City	868	329	514	3	0	209	633	275	569	2	267	556	274	545	302	520	5	212	604	284	541	291	529
9 Gibbon Village	404	178	217	1	2	95	299	152	244	1	141	249	147	246	159	230	2	105	287	145	246	137	247
10 Grafton Township	163	91	71	0	1	68	93	79	81	2	85	76	88	75	81	80	0	59	102	68	93	89	73
11 Green Isle Village	167	102	61	0	0	72	91	88	78	0	89	72	93	69	93	72	0	80	81	87	77	90	70
12 Green Isle Township	253	91	158	0	0	66	181	84	164	1	85	155	89	153	84	154	3	71	173	79	163	77	165
13 Henderson City	299	160	128	3	0	109	184	150	146	1	134	153	138	154	151	135	5	118	170	137	153	142	145
14 Henderson Township	206	79	127	0	0	62	138	83	119	0	73	130	75	126	84	116	1	64	134	72	129	80	117
15 Jessenland Township	178	102	73	0	1	108	66	97	78	1	106	64	109	63	86	81	4	73	87	93	81	95	78
16 Kelso Township	193	47	140	1	0	20	168	37	154	0	36	152	34	155	38	149	0	17	169	33	159	26	161

17 Moltke Township	183	77	105	0	0	47	136	67	116	0	67	114	67	114	77	103	0	52	130	67	115	73	109
18 New Auburn Village	131	57	67	0	0	36	91	41	88	0	45	78	49	74	43	78	2	32	90	44	78	38	85
19 New Auburn Township	198	54	140	0	3	41	154	63	131	0	57	134	55	137	49	141	2	37	158	55	135	51	137
20 Severance Township	152	63	85	0	1	40	112	60	89	1	58	89	63	85	60	85	3	44	105	57	88	58	83
21 Sibley Township	204	72	129	0	0	42	155	58	143	0	61	131	62	133	64	129	0	42	195	62	133	64	128
22 Transit Township	188	66	111	2	0	37	140	66	114	0	55	116	66	109	60	112	1	47	128	52	121	57	115
23 Washington Lake Township	235	98	132	0	2	76	155	85	147	2	88	140	99	131	89	141	1	75	154	87	141	90	135
24 Winthrop City	679	263	367	1	4	170	475	253	389	2	212	408	225	400	227	377	10	166	484	201	433	220	405
Total	6650	2714	3728	16	16	1838	4620	2457	4037	19	2342	3987	2404	3963	2436	3839	59	1842	4573	2388	3972	2375	3934

WASECA COUNTY

SECOND CONGRESSIONAL DISTRICT

1 Alton Township	242	95	141	1	1	59	171	86	151	2	77	156	80	156	82	148	2	65	169	75	159	81	153
2 Blooming Grove Township	156	70	86	0	0	43	111	65	90	1	60	90	54	98	55	94	3	45	109	53	98	62	90
3 Byron Township	149	79	68	0	0	65	82	72	76	0	73	74	77	72	74	72	1	66	83	76	72	78	69
4 Freedom Township	188	65	120	0	0	50	136	59	129	0	61	125	53	133	72	115	0	42	145	59	129	62	124
5 Isco Township	202	68	133	0	0	50	151	71	128	1	62	138	58	138	60	135	2	39	156	57	140	64	133
6 Janesville Township	235	112	121	0	0	89	143	106	125	2	93	138	94	137	107	126	2	82	147	107	125	110	117
7 New Richland Township	194	72	121	0	0	58	136	72	120	1	69	121	62	130	70	122	0	51	138	67	122	68	121
8 Otisco Township	228	80	146	1	0	56	167	66	160	1	68	155	68	155	72	148	1	58	162	57	166	73	148
9 St. Mary Township	201	94	101	1	0	72	129	83	118	0	83	110	80	120	91	106	2	78	122	83	115	88	110
10 Vivian Township	159	51	106	0	0	35	123	42	116	0	46	111	42	116	50	108	0	29	129	34	120	49	104
11 Wilton Township	176	78	95	0	0	56	113	65	109	0	69	100	66	101	71	93	2	61	110	61	106	69	99
12 Woodville Township	314	106	202	2	0	80	229	94	217	1	86	228	88	231	90	226	1	76	227	87	213	106	196
13 Janesville Village—1st Ward	266	123	134	2	0	95	159	117	140	1	110	139	111	142	116	129	7	98	157	109	139	108	140
14 2nd Ward	395	197	188	0	0	141	238	182	207	1	171	208	146	228	173	197	10	134	248	170	207	181	199
Janesville Village Total	661	320	322	2	0	236	397	299	347	2	281	347	257	370	289	326	17	232	405	279	346	289	339
15 New Richland Village	426	225	184	1	2	148	268	188	229	0	191	221	161	225	192	223	1	168	249	194	217	191	223
16 Waldorf Village	103	44	56	0	0	32	69	37	63	1	33	65	33	68	39	61	0	30	70	35	64	37	63
Waseca City—																							
17 1st Ward, 1st Precinct	571	251	304	4	0	181	373	240	323	1	205	347	202	347	234	312	6	203	349	214	334	233	315
18 1st Ward, 2nd Precinct	439	184	249	1	0	113	320	160	275	0	148	282	134	297	152	273	3	112	320	145	285	152	276
19 2nd Ward, 1st Precinct	528	203	319	0	0	134	385	175	346	1	170	343	169	345	168	340	2	134	378	176	340	174	335
20 2nd Ward, 2nd Precinct	348	152	191	1	0	105	241	131	215	0	125	217	121	223	129	208	2	110	235	134	208	148	191
21 3rd Ward, 1st Precinct	430	257	166	1	1	194	222	224	200	1	227	188	228	190	237	174	1	209	203	242	173	241	173
22 3rd Ward, 2nd Precinct	433	199	229	0	1	141	287	171	259	0	166	259	168	260	168	255	2	151	271	175	248	182	233
Waseca City Total	2749	1246	1458	7	2	868	1828	1101	1618	3	1041	1636	1022	1662	1088	1562	16	919	1756	1086	1588	1130	1523
Total	6383	2805	3460	15	5	1997	4253	2506	3796	15	2393	3815	2295	3912	2502	3665	50	2041	4177	2410	3780	2557	3612

WATONWAN COUNTY

SECOND CONGRESSIONAL DISTRICT

1 Adrian Township	153	72	81	0	0	44	107	64	88	0	61	88	64	85	73	76	1	45	106	62	87	66	84
2 Antrim Township	189	66	119	0	0	43	143	70	114	0	60	117	61	118	78	105	0	42	141	59	118	69	110
3 Butterfield Township	180	64	110	1	0	50	128	62	116	1	55	121	50	126	62	114	1	46	128	59	115	57	118
4 Fieldon Township	165	93	68	0	0	66	96	83	81	1	76	87	76	85	94	66	0	67	96	86	72	78	82
5 Long Lake Township	194	96	97	0	0	74	116	84	106	0	86	101	79	114	85	105	0	63	127	80	110	88	102
6 Madelia Township	168	84	80	1	0	61	103	71	96	0	68	95	62	102	83	81	0	64	100	62	104	73	91

WATONWAN COUNTY — Continued

1970 GENERAL ELECTION PRECINCT RETURNS

SECOND CONGRESSIONAL DISTRICT

NAMES OF ELECTION PRECINCTS	Total Number of White Ballots Counted	United States Senator in Congress				Representative in Congress		Governor		Lieutenant Governor		Secretary of State		State Auditor		State Treasurer		Attorney General		Public Service Commissioner			
		Hubert H. Humphrey D.F.L.	Clark MacGregor Rep.	Nancy Strebe Soc. Workers	William Braatz Ind. Gov.	Clifford R. Adams D.F.L.	Ancher Nelsen Rep.	Wendell R. Anderson D.F.L.	Douglas M. Head Rep.	Karl Heck Ind. Gov.	Rudy Perpich D.F.L.	Ben Boo Rep.	Daniel D. Donovan D.F.L.	Arlen I. Erdahl Rep.	Jon Wefald D.F.L.	Rolland F. Hatfield Rep.	Betty M. Smith Communist Party	H. Leonard Boche D.F.L.	Val Bjornson Rep.	Warren Spannaus D.F.L.	Robert Forsythe Rep.	Ronald L. Anderson D.F.L.	C. Elmer Anderson Rep.
7 Nelson Township	187	108	77	0	0	78	107	93	90	1	95	83	86	96	99	80	0	70	111	86	93	89	86
8 Odan Township	149	62	84	1	0	43	106	54	93	0	55	92	42	104	57	91	0	40	107	54	93	61	85
9 Rosendale Township	208	119	85	0	0	88	116	113	95	0	107	93	98	106	116	85	0	83	122	96	109	114	89
10 Rosendale Township	246	146	92	0	0	121	125	132	112	0	139	98	126	111	154	86	1	122	114	139	99	136	99
11 St. James Township	243	128	112	2	0	101	136	121	120	0	118	117	109	126	122	112	0	99	136	115	118	124	108
12 South Branch Township	199	53	145	1	0	42	157	53	145	0	57	140	56	140	60	135	3	37	160	54	143	54	141
13 Butterfield Village	233	88	141	1	0	60	169	78	151	0	72	156	78	150	81	148	1	66	163	70	157	80	145
14 Duff Village	93	19	70	0	1	10	81	19	71	0	18	66	19	70	19	69	0	14	74	16	66	25	64
15 LaSalle Village	77	42	34	0	0	22	53	33	42	0	32	43	32	45	61	16	0	20	57	29	48	37	39
16 Lewistown Village	138	46	87	1	1	25	108	43	94	0	40	86	38	93	36	90	0	25	104	32	98	15	81
17 Maple Village - 1st Precinct	572	260	303	0	0	160	405	194	374	0	197	359	197	363	233	326	2	154	397	203	350	220	331
18 Maple Village - 2nd Precinct	377	205	168	0	0	115	253	162	211	0	157	205	154	209	193	183	0	123	241	173	183	190	184
Maple Village Total	949	465	471	0	0	275	658	356	585	0	354	564	351	572	426	509	2	277	638	376	533	410	515
19 Odan Village	81	21	58	1	0	12	69	18	63	0	17	63	15	65	16	63	1	11	69	15	64	22	59
20 Ormsby Village	57	18	38	0	0	14	43	17	40	0	15	37	17	40	17	39	0	15	41	16	39	17	39
St. James City																							
21 1st Ward, 1st Precinct	392	164	218	2	0	112	276	187	198	2	144	233	141	241	152	230	3	118	264	122	258	152	235
22 1st Ward, 2nd Precinct	297	167	124	1	0	121	166	144	145	1	145	138	153	131	135	141	3	122	160	206	76	143	139
23 1st Ward, 3rd Precinct	316	179	134	1	1	112	198	141	171	0	141	165	136	166	152	153	1	119	185	146	160	147	151
24 2nd Ward, 1st Precinct	272	140	131	0	0	83	183	116	150	0	103	156	101	159	112	150	0	85	176	109	154	118	141
25 2nd Ward, 2nd Precinct	370	186	182	0	0	129	231	164	202	0	163	194	147	213	169	190	2	135	225	158	202	166	191
26 2nd Ward, 3rd Precinct	276	147	127	0	0	113	162	133	143	0	123	149	112	157	136	138	0	96	177	128	145	122	148
St. James City Total	1923	983	916	4	1	670	1216	885	1009	3	819	1035	790	1067	856	1002	9	675	1187	869	995	848	1005
Total	5832	2773	2965	13	3	1899	3837	2449	3311	6	2344	3282	2249	3415	2595	3072	19	1881	3781	2375	3261	2463	3142

ANOKA COUNTY

1970 GENERAL ELECTION PRECINCT RETURNS

THIRD CONGRESSIONAL DISTRICT

NAMES OF ELECTION PRECINCTS	Total Number of White Ballots Counted	United States Senator in Congress				Representative in Congress		Governor			Lieutenant Governor		Secretary of State		State Auditor			State Treasurer		Attorney General		Public Service Commissioner	
		Hubert H. Humphrey D.F.L.	Clark MacGregor Rep.	Nancy Strebe Soc. Workers	William Braatz Ind. Gov.	George Rice D.F.L.	Bill Frenzel Rep.	Wendell R. Anderson D.F.L.	Douglas M. Head Rep.	Karl Heck Ind. Gov.	Rudy Perpich D.F.L.	Ben Boo Rep.	Daniel D. Donovan D.F.L.	Arlen I. Erdahl Rep.	Jon Wefald D.F.L.	Roland F. Hatfield Rep.	Betty M. Smith Communist Party	H. Leonard Boche D.F.L.	Val Bjornson Rep.	Warren Spannaus D.F.L.	Robert Forsythe Rep.	Ronald L. Anderson D.F.L.	C. Elmer Anderson Rep.
1 Anoka City 1st Ward	656	241	404	1	3	244	407	276	367	2	246	402	220	423	211	431	4	197	444	227	417	257	383
2 2nd Ward	422	206	206	1	0	198	217	194	218	1	186	226	175	238	174	236	4	157	255	175	237	204	207
3 3rd Ward	739	392	328	3	4	395	336	403	317	5	378	342	338	380	346	367	8	322	395	359	361	388	326
4 4th Ward	569	258	304	1	1	235	330	256	308	1	240	326	194	367	199	361	4	197	364	224	338	260	300
5 5th Ward	628	313	311	1	0	295	330	327	297	2	296	325	271	356	273	343	5	251	370	278	344	317	301
6 6th Ward	578	341	229	2	2	322	251	344	229	1	305	259	284	286	280	281	5	279	289	294	272	323	241
7 7th Ward	438	231	202	2	0	209	224	229	205	0	218	213	209	222	198	224	3	174	247	196	232	217	201
Anoka City Total	4030	1982	1984	11	10	1898	2095	2029	1941	12	1869	2093	1691	2272	1681	2243	30	1577	2364	1753	2201	1966	1959
8 Blaine City 1st Precinct	525	331	190	1	1	322	185	339	183	1	305	202	282	226	277	220	6	262	244	303	202	327	182
9 2nd Precinct	695	473	210	1	1	470	207	473	210	1	437	242	414	258	415	252	3	400	263	418	246	447	206
10 3rd Precinct	864	597	255	2	0	585	259	566	275	5	554	289	525	319	515	318	5	497	340	531	301	548	272
11 4th Precinct	969	678	271	5	1	660	288	658	289	5	629	319	562	375	554	375	9	340	404	622	330	635	300
12 5th Precinct	563	377	172	0	2	365	192	383	174	0	357	198	335	218	319	224	4	312	240	346	213	369	185
13 6th Precinct	691	457	221	2	1	450	221	443	229	3	443	229	410	261	381	273	7	376	286	412	261	449	225
14 7th Precinct	728	462	257	4	2	453	262	455	255	4	410	300	403	309	397	307	4	391	309	426	275	440	262
Blaine City Total	5035	3375	1576	15	8	3305	1614	3317	1615	19	3135	1779	2931	1966	2858	1969	38	2578	2086	3058	1828	3215	1632
Columbia Heights City—																							
15 1st Precinct	595	448	135	0	1	465	124	468	119	2	458	131	435	151	436	144	5	426	157	446	142	464	122
16 2nd Precinct	738	559	165	4	1	572	160	565	166	4	565	164	540	186	541	179	6	527	199	564	163	580	144
17 3rd Precinct	737	559	162	0	2	557	172	545	175	1	551	177	523	198	516	207	3	492	227	542	182	555	163
18 4th Precinct	980	649	312	4	3	635	338	636	332	5	616	352	558	408	576	382	12	564	402	619	352	650	317
19 5th Precinct	1091	589	493	1	0	582	500	574	503	3	543	536	459	620	473	594	6	464	608	560	514	574	495
20 6th Precinct	907	617	278	0	0	602	299	609	286	0	592	303	530	365	559	333	4	535	360	582	310	614	277
21 7th Precinct	722	391	325	1	2	358	360	383	332	2	346	366	302	404	341	353	4	309	390	360	350	378	324
22 8th Precinct	714	479	227	1	1	451	258	469	242	0	371	236	455	244	465	235	4	443	256	464	228	454	193
23 9th Precinct	817	609	199	0	2	585	221	596	215	0	591	220	561	248	551	257	2	529	279	561	249	594	207
24 10th Precinct	735	506	221	2	1	493	235	494	235	2	474	246	430	293	439	273	5	412	305	480	245	488	222
Columbia Heights City Total	8036	5406	2517	13	13	5300	2667	5339	2605	19	5107	2731	4793	3117	4897	2957	51	4701	3183	5178	2735	5351	2464
25 Coon Rapids City—11th Precinct	699	447	246	1	2	400	283	429	254	3	420	268	374	313	363	312	9	347	340	381	300	417	266
26 12th Precinct	755	498	250	3	1	457	282	500	243	5	458	287	433	308	421	317	8	401	341	425	311	457	282
27 13th Precinct	540	303	236	1	1	280	251	306	224	3	269	258	244	281	253	272	5	223	307	285	248	295	240
28 14th Precinct	602	440	150	0	0	411	177	440	143	4	406	175	372	210	367	196	9	356	233	376	207	410	167
29 21st Precinct	545	394	134	2	2	401	126	393	135	2	384	147	343	189	336	183	5	322	216	342	184	376	155
30 22nd Precinct	539	366	174	1	0	376	164	375	161	2	364	174	341	199	344	194	10	327	210	347	195	372	166
31 23rd Precinct	636	459	172	1	1	449	174	441	179	2	426	199	412	209	395	220	7	376	250	415	212	435	185

ANOKA COUNTY — Continued

1970 GENERAL ELECTION PRECINCT RETURNS

THIRD CONGRESSIONAL DISTRICT

NAMES OF ELECTION PRECINCTS	Total Number of White Ballots Counted	United States Senator in Congress				Representative in Congress		Governor			Lieutenant Governor		Secretary of State		State Auditor			State Treasurer		Attorney General		Public Service Commissioner	
		Hubert H. Humphrey D.F.L.	Clark MacGregor Rep.	Nancy Strebe Soc. Workers	William Braatz Ind. Gov.	George Rice D.F.L.	Bill Frenzel Rep.	Wendell R. Anderson D.F.L.	Douglas M. Head Rep.	Karl Heck Ind. Gov.	Rudy Perpich D.F.L.	Ben Boo Rep.	Daniel D. Donovan D.F.L.	Arlen I. Erdahl Rep.	Jon Wefald D.F.L.	Rolland F. Hatfield Rep.	Betty M. Smith Communist Party	H. Leonard Boche D.F.L.	Val Bjornson Rep.	Warren Spannaus D.F.L.	Robert Forsythe Rep.	Ronald L. Anderson D.F.L.	C. Elmer Anderson Rep.
32 24th Precinct	359	259	96	0	0	271	84	262	92	0	257	99	224	129	244	105	1	229	122	244	103	248	102
33 31st Precinct	1274	723	539	5	1	652	599	734	524	4	657	606	591	651	587	648	12	566	684	637	614	656	584
34 32nd Precinct	310	208	97	3	1	201	104	189	113	2	189	115	181	127	179	123	4	163	145	183	122	193	108
35 33rd Precinct	616	416	178	4	0	410	183	404	188	4	391	202	365	232	356	229	9	362	236	357	230	408	176
36 34th Precinct	629	384	245	3	0	364	255	375	237	3	363	254	321	297	327	287	4	313	306	358	258	358	255
Coon Rapids City Total	7504	4897	2517	24	9	4672	2682	4848	2493	34	4584	2784	4201	3145	4172	3086	83	3985	3390	4350	2984	4625	2686
Endley City																							
37 1st Ward, 1st Precinct	1235	764	444	5	2	725	466	750	427	7	734	473	647	556	646	537	8	624	564	683	515	725	463
38 1st Ward, 2nd Precinct	1016	603	399	3	3	574	421	556	418	4	546	450	497	500	479	509	7	460	530	534	462	576	409
39 1st Ward, 3rd Precinct	1147	705	430	2	0	681	437	677	433	4	653	466	556	545	568	523	13	567	542	612	490	669	428
40 2nd Ward, 1st Precinct	1105	727	355	2	1	699	370	694	359	3	697	373	593	473	601	443	16	571	493	658	401	704	344
41 2nd Ward, 2nd Precinct	777	458	302	2	2	407	347	443	297	2	411	343	376	377	373	369	10	360	395	413	334	429	311
42 2nd Ward, 3rd Precinct	870	440	416	0	2	410	443	409	448	2	382	476	318	538	331	509	9	322	528	393	460	416	428
43 3rd Ward, 1st Precinct	1168	711	435	5	1	669	457	684	445	1	618	511	569	569	580	535	11	553	573	617	511	677	444
44 3rd Ward, 2nd Precinct	804	558	232	2	0	531	248	540	237	2	529	258	481	306	483	298	3	482	305	510	266	530	243
45 3rd Ward, 3rd Precinct	643	474	154	4	0	471	144	475	146	3	449	179	420	204	414	193	7	413	214	438	185	456	162
Endley City Total	8765	5440	3167	25	11	5167	3333	5228	3210	28	5019	3529	4457	4068	4475	3916	84	4352	4144	4858	3624	5182	3232
46 Bethel Village	127	89	35	1	0	94	30	95	30	1	91	34	92	32	87	34	1	84	37	83	40	95	28
47 Centerville Village	201	134	63	0	0	149	49	148	52	0	131	68	137	61	133	64	0	129	67	133	61	138	57
48 Circle Pines Village	833	609	221	0	1	612	217	621	209	1	578	253	532	289	544	280	1	514	311	565	265	585	238
49 East Bethel Village	748	500	235	2	1	536	203	535	205	2	493	241	480	259	468	262	9	445	293	444	286	504	229
50 Hilltop Village	372	252	113	0	0	255	113	266	102	3	252	115	247	124	229	132	4	231	135	241	127	259	107
51 Lexington Village	490	339	147	2	1	352	128	359	126	2	336	146	327	154	309	166	5	311	171	322	160	339	150
52 Lind Lake Village	794	557	215	3	7	598	184	575	204	4	550	229	517	263	556	211	2	505	270	504	277	562	209
Spring Lake Park Village																							
53 1st Precinct	251	185	62	0	0	192	56	188	61	1	180	65	160	85	174	71	0	163	82	182	63	180	64
54 2nd Precinct	789	545	231	3	1	551	234	554	229	1	539	246	500	286	511	270	4	503	279	544	240	563	218
55 3rd Precinct	759	502	252	0	1	512	240	517	233	3	480	269	458	290	452	288	6	452	291	471	273	506	236
Spring Lake Park Village Total	1799	1232	545	3	2	1255	530	1259	523	5	1199	580	1118	661	1137	629	10	1118	652	1197	576	1249	518
56 St Francis Village	256	154	91	3	1	163	93	158	94	0	159	94	151	105	147	102	3	139	114	132	122	161	89
57 Burns Township	394	207	183	0	0	223	162	235	153	0	217	167	217	169	202	180	1	179	205	190	197	226	158
58 Columbus Township	595	375	203	4	1	403	179	412	176	0	378	203	346	229	342	231	6	336	245	353	224	385	189
59 Grow Township	775	448	317	2	1	446	316	469	296	2	440	323	385	379	401	353	5	379	382	391	370	451	301

60 Ham Lake Township	766	487	267	2	1	492	265	503	259	0	477	279	443	309	445	303	7	423	327	428	328	496	251
61 Linwood Township	351	217	127	0	1	215	129	218	130	1	208	137	208	137	204	140	1	197	150	208	140	215	128
62 Oak Grove Township	437	264	167	1	0	279	151	278	148	3	267	162	247	186	252	173	5	233	196	244	188	276	144
63 Ramsey Township	664	351	306	1	2	355	304	382	274	3	361	291	313	343	325	327	4	306	344	299	357	355	303
Total	42972	27315	14996	112	70	26769	15444	27274	14845	139	25851	16238	23833	18268	23864	17758	350	22722	19066	24931	17090	26635	15072

HENNEPIN COUNTY

THIRD CONGRESSIONAL DISTRICT

1 Bloomington City - 1st Precinct	1382	699	664	4	4	630	730	645	721	3	581	777	538	815	540	811	6	489	863	608	753	659	692
2 2nd Precinct	1439	773	647	1	0	725	691	720	702	2	649	766	598	805	592	803	8	559	845	684	724	727	677
3 3rd Precinct	2063	873	1161	2	1	789	1244	810	1224	2	686	1331	631	1372	632	1353	9	619	1385	756	1259	804	1183
4 4th Precinct	1741	745	962	3	2	663	1052	642	1077	1	587	1125	502	1189	541	1146	8	517	1180	645	1067	704	987
5 5th Precinct	2078	1037	1010	3	1	905	1140	931	1096	4	852	1194	749	1272	768	1257	10	739	1304	896	1146	1000	1032
6 6th Precinct	1625	755	847	1	1	671	929	684	928	0	625	982	542	1045	568	1003	6	547	1036	658	929	700	880
7 7th Precinct	1660	967	642	6	3	972	651	949	665	2	887	731	798	818	814	790	10	795	823	886	730	932	682
8 8th Precinct	1100	564	509	5	2	557	524	546	522	6	509	572	464	601	445	613	5	422	648	522	552	542	526
9 9th Precinct	1832	1020	773	2	4	937	866	986	818	2	923	876	831	951	810	953	9	780	1003	935	857	995	791
10 10th Precinct	1676	1008	631	3	0	1015	629	1000	644	2	932	703	857	759	867	750	8	809	814	934	691	973	642
11 11th Precinct	2077	1136	905	4	2	1085	962	1098	951	1	993	1052	890	1132	880	1127	12	862	1156	1052	985	1104	912
12 12th Precinct	1581	871	677	4	1	802	749	841	715	1	756	792	701	842	698	831	11	648	895	761	773	832	699
13 13th Precinct	1676	858	782	3	2	751	890	765	891	3	695	936	625	1008	627	982	12	583	1033	752	876	784	841
14 14th Precinct	1115	385	714	2	0	308	794	333	779	0	288	814	234	857	233	857	2	234	858	321	779	347	749
Bloomington Absentee Ballots																							
15 15th Precinct	342	143	187	2	0	147	186	137	195	0	118	212	113	215	105	216	4	107	220	135	194	134	189
Bloomington City Total	23387	11834	11111	45	23	10957	12037	11087	11928	29	10081	12863	9073	13681	9120	13492	120	8710	14063	10545	12315	11237	11482
16 Brooklyn Center City - 1st Precinct	1285	860	401	5	1	767	452	838	421	5	790	433	733	497	734	467	10	730	479	772	458	814	404
17 2nd Precinct	1322	906	399	2	4	845	431	896	405	6	838	430	799	465	759	484	10	760	490	816	456	831	414
18 3rd Precinct	641	374	255	4	1	337	288	385	247	2	332	291	282	332	303	302	7	296	309	319	300	338	272
19 4th Precinct	1027	654	364	4	1	577	416	628	387	5	558	439	518	479	523	463	7	510	470	558	438	592	397
20 5th Precinct	1414	917	480	2	0	839	521	893	496	2	815	541	763	591	744	576	5	740	594	804	552	859	484
21 6th Precinct	1583	953	612	2	3	860	662	948	620	4	834	688	769	757	764	740	8	740	774	833	697	882	637
22 7th Precinct	1815	1103	693	4	0	965	767	1075	712	7	973	769	865	880	874	833	11	831	879	949	788	1004	717
23 8th Precinct	1875	1086	768	6	3	945	833	1066	781	6	948	842	821	960	848	905	13	823	941	939	850	983	791
Brooklyn Center City Total	10962	6853	3972	29	13	6135	4370	6729	4069	37	6088	4433	5550	4961	5549	4770	71	5430	4936	5990	4539	6303	4116
Brooklyn Pk City East District—																							
24 1st Precinct	1086	622	439	1	0	558	509	613	450	1	540	526	486	579	499	557	8	505	557	540	528	614	446
25 2nd Precinct	892	548	330	0	1	538	334	558	315	2	528	341	467	397	470	384	8	462	406	491	387	535	332
26 3rd Precinct	495	266	214	1	0	258	220	268	216	0	245	229	232	235	221	244	3	216	257	233	242	257	208
Brooklyn Pk City East District Total	2473	1436	983	2	1	1354	1063	1439	981	3	1313	1096	1185	1211	1190	1185	19	1183	1220	1264	1157	1406	986
Brooklyn Pk City West District—																							
27 1st Precinct	1057	654	381	4	0	610	425	639	400	2	668	460	487	531	509	493	9	499	512	570	455	611	405
28 2nd Precinct	979	586	376	1	3	578	389	578	383	3	644	413	520	437	497	452	1	494	465	547	420	577	381
Brooklyn Pk City West District Total	2036	1240	757	5	3	1188	814	1217	783	5	1312	873	1007	968	1006	945	10	993	977	1117	875	1188	786
Brooklyn Pk City Central Dist—																							
29 1st Precinct	925	578	332	1	3	579	338	597	318	2	535	372	484	421	490	410	4	463	451	500	409	564	348

HENNEPIN COUNTY — Continued

1970 GENERAL ELECTION PRECINCT RETURNS

THIRD CONGRESSIONAL DISTRICT

NAMES OF ELECTION PRECINCTS		Total Number of White Ballots Counted	United States Senator in Congress				Representative in Congress		Governor			Lieutenant Governor		Secretary of State		State Auditor			State Treasurer		Attorney General		Public Service Commissioner	
			Hubert H. Humphrey D.F.L.	Clark MacGregor Rep.	Nancy Sirebe Soc. Workers	William Braatz Ind. Gov.	George Rice D.F.L.	Bill Frenzel Rep.	Wendell R. Anderson D.F.L.	Douglas M. Head Rep.	Karl Heck Ind. Gov.	Rudy Perpich D.F.L.	Ben Boo Rep.	Daniel D. Donovan D.F.L.	Arlen I. Erdahl Rep.	Jon Wefald D.F.L.	Roland F. Hatfield Rep.	Betty M. Smith Communist Party	H. Leonard Boche D.F.L.	Val Bjornson Rep.	Warren Spannaus D.F.L.	Robert Forsythe Rep.	Ronald L. Anderson D.F.L.	C. Elmer Anderson Rep.
30	2nd Precinct	1049	596	429	2	2	590	438	594	440	3	528	495	481	538	481	523	6	469	554	551	479	585	435
	Brooklyn Pk City Central Dist Total	1974	1174	761	3	5	1169	776	1191	758	5	1063	867	965	959	971	933	10	932	1005	1051	888	1149	783
31	Crystal City 1st Ward	3138	1793	1305	14	1	1516	1490	1682	1408	6	1507	1487	1307	1685	1392	1536	21	1309	1616	1460	1562	1629	1338
32	2nd Ward	2474	1418	1021	9	0	1230	1121	1316	1115	8	1204	1154	1132	1248	1139	1183	12	1081	1235	1184	1194	1268	1068
33	3rd Ward	2350	1509	758	4	0	1354	846	1482	787	7	1386	809	1262	926	1275	861	9	1222	920	1282	922	1389	774
34	4th Ward	2130	1503	604	5	1	1381	673	1468	638	4	1364	677	1282	768	1282	720	15	1234	759	1280	764	1412	603
	Crystal City Total	10092	6223	3688	32	2	5481	4130	5948	3948	25	5461	4127	4983	4627	5088	4300	57	4846	4530	5206	4442	5698	3783
35	Hopkins City 1st Precinct	930	432	492	0	0	382	547	409	518	0	340	587	302	619	307	616	4	292	618	422	505	391	523
36	2nd Precinct	658	261	389	4	0	206	448	228	421	3	215	433	187	455	190	448	11	170	477	224	423	244	390
37	3rd Precinct	1060	611	434	2	1	588	458	591	463	3	550	492	498	535	503	516	10	484	537	553	479	581	442
38	4th Precinct	775	496	267	3	0	470	292	477	292	0	462	302	432	322	443	307	5	413	342	456	295	470	273
39	5th Precinct	473	245	222	5	1	166	302	196	276	0	181	289	134	333	156	307	4	150	318	217	254	212	255
40	6th Precinct	520	308	203	3	1	303	211	289	223	1	278	232	264	249	268	243	1	254	257	294	217	297	211
41	7th Precinct	406	241	154	0	1	234	166	233	166	0	214	181	220	172	209	185	2	204	189	230	168	227	171
	Hopkins City Total	4822	2594	2161	17	4	2349	2424	2423	2359	7	2240	2516	2037	2685	2076	2622	37	1967	2738	2396	2341	2422	2265
42	Minnetonka City 1st Precinct	2323	1164	1125	10	1	955	1293	1027	1264	6	919	1329	779	1449	790	1401	11	757	1434	959	1279	974	1240
43	2nd Precinct	999	409	578	3	3	361	615	394	596	3	357	616	300	668	309	652	3	284	671	346	623	358	600
44	3rd Precinct	2676	1052	1592	16	1	923	1701	942	1698	9	796	1805	666	1914	683	1860	10	638	1903	866	1724	884	1677
45	4th Precinct	1426	601	807	7	3	514	869	548	863	3	444	937	411	968	412	944	5	387	980	493	896	514	857
46	5th Precinct	1276	608	646	6	1	549	678	567	686	7	495	722	448	776	444	748	12	430	771	552	675	531	667
47	6th Precinct	2136	884	1221	11	2	714	1350	833	1266	11	670	1391	574	1479	593	1426	15	580	1445	749	1322	780	1262
48	7th Precinct	1738	675	1049	4	0	552	1138	642	1077	7	534	1166	455	1233	460	1203	5	450	1217	574	1115	601	1065
	Minnetonka City Total	12574	5393	7018	57	11	4568	7644	4953	7450	46	4215	7966	3633	8487	3691	8234	61	3526	8421	4539	7634	4642	7368
49	Richfield City 1st Precinct	1482	888	561	6	3	842	563	877	555	6	825	573	766	634	749	619	6	732	654	815	600	836	564
50	2nd Precinct	3111	1758	1297	3	6	1572	1358	1637	1405	4	1486	1451	1355	1572	1342	1508	14	1307	1576	1541	1417	1601	1310
51	3rd Precinct	1697	890	782	9	3	790	818	827	822	2	713	877	617	970	674	895	5	659	910	752	854	790	801
52	4th Precinct	2362	1154	1162	3	3	1030	1219	1065	1251	4	949	1298	841	1395	856	1338	14	836	1366	994	1271	1027	1214
53	5th Precinct	2448	1317	1093	7	4	1182	1165	1205	1177	9	1057	1277	921	1400	1021	1274	10	980	1308	1150	1197	1156	1168
54	6th Precinct	1943	1056	854	4	3	959	884	991	899	4	880	964	772	1068	812	1003	9	771	1041	934	921	951	877
55	7th Precinct	2154	1280	837	5	3	1123	915	1191	909	8	1067	964	994	1031	1016	971	14	959	1043	1082	962	1124	894

56	8th Precinct	2366	1321	1014	8	4	1210	1071	1240	1078	8	1144	1117	1029	1234	1075	1167	14	1010	1230	1174	1106	1220	1043
	Richfield City Total	17563	9664	7600	45	29	8708	7993	9033	8096	45	8121	8521	7295	9304	7545	8775	86	7254	9128	8442	8328	8705	7871
	Robbinsdale City—																							
57	1st Ward, 1st Precinct	943	623	305	3	1	554	340	601	319	1	557	344	516	372	506	366	8	496	374	545	355	563	320
58	1st Ward, 2nd Precinct	955	530	416	1	1	454	457	469	472	2	436	467	390	523	392	496	6	378	508	441	471	462	422
59	2nd Ward, 1st Precinct	1045	583	449	4	1	500	498	543	479	2	493	509	459	539	466	517	3	440	550	516	487	533	465
60	2nd Ward, 2nd Precinct	751	369	375	0	11	296	400	335	397	1	283	406	248	449	254	422	5	238	448	300	413	306	388
61	3rd Ward, 1st Precinct	895	585	279	2	4	527	291	564	293	7	503	315	486	331	476	321	12	467	326	512	308	532	281
62	3rd Ward, 2nd Precinct	856	525	305	1	3	483	306	501	319	3	441	330	413	360	396	351	6	383	370	460	321	464	313
63	4th Ward, 1st Precinct	753	502	227	2	0	454	247	477	241	4	429	261	419	277	413	265	5	396	276	438	258	463	230
64	4th Ward, 2nd Precinct	892	582	290	2	2	516	332	546	325	1	510	337	468	371	465	356	2	443	381	515	327	524	312
	Robbinsdale City Total	7090	4299	2646	15	23	3784	2871	4036	2845	21	3652	2969	3399	3222	3368	3094	47	3241	3233	3727	2940	3847	2731
	St. Louis Park City—																							
65	1st Ward, 1st Precinct	1240	958	267	5	2	566	618	811	413	3	729	459	577	585	653	501	10	641	513	835	362	786	375
66	1st Ward, 2nd Precinct	1302	880	386	8	3	646	548	818	439	8	708	461	612	549	614	504	15	598	532	746	430	736	426
67	1st Ward, 3rd Precinct	1097	665	409	5	2	581	469	645	425	6	593	458	526	516	528	499	4	499	535	571	479	591	441
68	1st Ward, 4th Precinct	1167	735	442	7	1	558	578	647	531	5	568	572	513	618	533	574	7	511	602	617	527	627	497
69	1st Ward, 5th Precinct	437	231	201	4	0	168	255	201	231	1	173	247	156	269	166	250	4	159	263	208	216	205	215
70	2nd Ward, 1st Precinct	1199	540	644	4	0	382	775	468	716	6	400	758	329	815	339	796	8	331	803	452	707	445	692
71	2nd Ward, 2nd Precinct	1317	559	726	7	0	465	802	513	784	3	440	828	377	878	388	854	7	352	895	476	794	478	769
72	2nd Ward, 3rd Precinct	697	325	360	3	0	270	406	319	368	0	288	384	253	419	249	408	4	228	437	277	401	283	382
73	2nd Ward, 4th Precinct	916	417	477	4	0	362	518	398	498	2	358	525	328	547	330	531	4	305	559	368	518	359	511
74	3rd Ward, 1st Precinct	1154	657	477	8	0	577	535	639	499	3	583	528	508	593	509	575	5	487	606	584	521	594	493
75	3rd Ward, 2nd Precinct	946	554	375	7	0	518	389	536	391	6	513	400	471	437	456	434	4	445	452	500	411	522	380
76	3rd Ward, 3rd Precinct	945	627	300	4	2	574	327	614	316	3	583	318	530	357	521	358	4	513	381	582	316	593	300
77	3rd Ward, 4th Precinct	1164	784	367	6	0	668	434	745	404	2	683	434	619	481	615	463	9	616	468	688	411	703	389
78	3rd Ward, 5th Precinct	1087	739	322	9	0	583	437	678	373	4	617	389	546	442	561	412	5	555	423	627	379	626	357
79	4th Ward, 1st Precinct	848	434	410	1	0	309	516	385	454	0	327	494	282	533	307	512	0	288	525	365	459	379	431
80	4th Ward, 2nd Precinct	709	436	263	1	0	339	346	415	288	1	356	334	317	367	326	352	1	311	368	383	312	390	294
81	4th Ward, 3rd Precinct	739	471	252	5	0	309	396	411	310	5	377	333	299	403	328	362	7	319	379	423	288	413	291
82	4th Ward, 4th Precinct	765	536	213	3	0	344	371	476	275	2	425	303	353	367	385	321	2	380	329	452	275	451	255
83	4th Ward, 5th Precinct	1069	684	371	2	1	575	443	653	404	1	582	433	540	490	516	475	8	486	502	602	421	609	402
84	4th Ward, 6th Precinct	915	641	263	5	0	430	438	573	324	3	490	374	402	453	451	369	8	438	393	566	303	537	305
	St. Louis Park City Total	19713	11873	7525	98	11	9224	9601	10945	8443	64	9793	9032	8538	10119	8775	9550	116	8462	9965	10322	8530	10327	8205
85	Wayzata City	1577	649	912	5	0	515	1048	499	1062	5	436	1110	394	1146	401	1129	15	374	1164	544	1013	569	967
86	Champlin Village	773	396	372	2	0	390	377	412	348	1	387	373	362	389	343	409	5	312	438	341	410	390	363
87	Chanhassen Village	3	0	3	0	0	0	3	0	3	0	0	3	0	3	0	3	0	0	0	3	0	3	0
88	Corcoran Village	515	261	246	1	2	266	233	245	260	2	240	255	228	266	230	256	3	209	288	215	279	249	242
89	Dayton Village—1st Precinct	544	321	218	2	1	336	204	344	189	2	315	211	290	237	287	232	4	274	251	284	245	326	203
90	2nd Precinct	147	98	45	1	0	97	41	99	44	0	95	44	99	39	89	46	4	84	54	88	52	96	42
	Dayton Village Total	691	419	263	3	1	433	245	443	233	2	410	255	389	276	376	278	8	358	305	372	297	422	245
91	Deephaven Village—1st Precinct	746	209	530	1	0	169	571	178	555	1	147	597	121	615	124	608	4	122	619	181	560	196	535
92	2nd Precinct	890	346	527	3	1	303	571	311	571	1	271	607	243	632	246	622	5	228	650	310	570	307	563
	Deephaven Village Total	1636	555	1057	4	1	472	1142	489	1126	2	418	1199	364	1247	370	1230	9	350	1269	491	1130	503	1098
93	Eden Prairie Village—1st Precinct	782	367	405	2	1	376	394	375	395	1	348	416	308	460	312	445	5	295	466	349	414	373	387
94	2nd Precinct	843	327	508	2	0	292	539	305	530	0	268	565	232	596	240	582	3	214	601	278	555	304	518
95	3rd Precinct	621	330	283	5	0	312	308	324	288	2	298	314	267	349	274	332	2	261	348	290	328	299	290
	Eden Prairie Village Total	2246	1024	1196	9	1	980	1241	1004	1213	3	914	1295	807	1405	826	1359	10	770	1415	917	1297	976	1195
96	Edina Village—1st Precinct	963	419	532	6	1	361	568	360	591	4	307	624	293	623	292	616	6	267	640	357	576	353	560
97	2nd Precinct	1500	407	1066	11	3	287	1158	323	1153	9	265	1194	213	1234	226	1202	7	207	1226	308	1149	318	1111

HENNEPIN COUNTY — Continued

1970 GENERAL ELECTION PRECINCT RETURNS

THIRD CONGRESSIONAL DISTRICT

NAMES OF ELECTION PRECINCTS		Total Number of White Ballots Counted	United States Senator in Congress				Representative in Congress		Governor			Lieutenant Governor		Secretary of State		State Auditor			State Treasurer		Attorney General		Public Service Commissioner	
			Hubert H. Humphrey D.F.L.	Clark MacGregor Rep.	Nancy Strebe Soc. Workers	William Braatz Ind. Gov.	George Rice D.F.L.	Bill Frenzel Rep.	Wendell R. Anderson D.F.L.	Douglas M. Head Rep.	Karl Heck Ind. Gov.	Rudy Perpich D.F.L.	Ben Boo Rep.	Daniel D. Donovan D.F.L.	Arlen I. Erdahl Rep.	Jon Wefald D.F.L.	Rolland F. Hatfield Rep.	Betty M. Smith Communist Party	H. Leonard Boche D.F.L.	Val Bjornson Rep.	Warren Spannaus D.F.L.	Robert Forsythe Rep.	Ronald L. Anderson D.F.L.	C. Elmer Anderson Rep.
98	3rd Precinct	1713	346	1339	13	2	197	1472	214	1476	6	144	1535	149	1529	141	1515	11	131	1534	259	1434	257	1396
99	4th Precinct	1329	406	892	8	2	311	965	360	952	4	293	994	252	1032	256	1012	11	241	1028	341	952	348	924
100	5th Precinct	1266	269	986	3	0	187	1057	213	1038	1	150	1096	118	1122	140	1092	4	124	1108	206	1042	204	1025
101	6th Precinct	1011	317	686	2	3	233	753	221	780	5	172	811	141	835	160	802	8	159	804	236	758	231	731
102	7th Precinct	1427	418	989	8	1	335	1046	355	1050	4	263	1129	234	1131	279	1088	8	257	1109	346	1046	348	1018
103	8th Precinct	3064	1008	2018	9	3	760	2190	797	2227	4	634	2333	536	2411	585	2315	15	536	2376	803	2174	819	2114
104	9th Precinct	1785	634	1128	13	0	493	1246	525	1232	8	436	1303	378	1348	394	1307	12	359	1350	504	1243	510	1198
105	10th Precinct	925	226	689	2	0	149	766	162	753	2	124	786	96	800	108	783	2	104	784	183	724	184	707
106	11th Precinct	2149	632	1499	5	1	480	1618	482	1650	4	397	1708	342	1741	347	1721	6	320	1737	499	1612	507	1568
107	12th Precinct	1635	522	1094	7	1	396	1196	392	1228	1	329	1258	261	1336	291	1273	8	274	1308	411	1194	414	1166
108	13th Precinct	1455	365	1068	0	3	265	1134	304	1139	2	228	1194	201	1217	200	1206	2	207	1204	299	1132	290	1116
Edina Village Total		20222	5969	13986	87	20	4454	15169	4708	15269	54	3742	15965	3214	16359	3419	15932	100	3186	16208	4752	15036	4793	14634
109	Excelsior Village	888	438	437	0	3	411	470	410	469	4	366	509	350	520	341	516	6	305	556	389	484	389	467
Golden Valley Village—																								
110	1st Precinct	1123	577	533	5	0	468	614	513	599	1	464	624	389	689	414	640	10	407	650	487	599	491	574
111	2nd Precinct	1767	837	905	8	2	637	1066	720	1018	7	627	1084	532	1167	543	1123	16	517	1118	702	1016	589	976
112	3rd Precinct	1458	603	833	15	1	417	1009	515	922	7	440	969	337	1044	378	999	7	360	1029	537	874	517	859
113	4th Precinct	2320	1090	1205	2	0	863	1364	985	1300	0	842	1408	750	1485	777	1436	0	755	1460	933	1322	956	1265
114	5th Precinct	1348	651	677	5	0	480	822	585	747	2	512	785	466	822	456	819	7	439	838	573	731	560	718
115	6th Precinct	1652	791	837	7	0	659	953	689	945	2	589	1016	524	1060	544	1029	4	534	1039	661	944	690	895
Golden Valley Village Total		9668	4549	4990	42	3	3524	5828	4007	5531	19	3474	5886	2998	6267	3112	6046	44	3012	6134	3893	5486	3803	5287
116	Greenfield Village	309	171	131	0	0	168	132	165	138	0	154	143	158	143	145	132	0	133	164	152	152	162	141
117	Greenwood Village	295	102	184	3	2	96	197	78	209	3	76	216	67	223	73	215	2	72	218	96	194	96	187
118	Hanover Village	25	17	6	1	1	18	6	19	6	0	18	7	16	8	18	7	0	13	12	17	8	16	9
119	Independence Village	728	367	346	0	0	374	348	368	341	3	345	371	320	392	316	394	2	288	422	323	391	338	376
120	Long Lake Village	550	284	262	0	1	260	287	269	275	0	244	298	224	316	215	319	4	204	333	242	298	266	268
121	Loretto Village	142	110	30	0	0	106	31	98	44	0	95	39	98	36	103	31	1	88	45	95	41	101	30
122	Maple Grove Village—1st Precinct	934	528	398	1	1	526	399	518	394	3	487	429	462	445	354	477	2	415	492	446	466	518	390
123	2nd Precinct	822	508	303	1	1	486	327	502	307	2	481	331	442	361	442	358	3	429	375	463	348	494	301
Maple Grove Village Total		1756	1036	701	2	2	1012	726	1020	701	5	968	760	904	806	796	835	5	844	867	909	814	1012	691
124	Maple Plain Village	469	269	189	0	0	245	215	253	210	0	230	225	222	238	226	226	4	207	249	235	218	234	217
125	Medicine Lake Village	174	91	81	0	0	85	84	82	88	1	79	91	71	98	69	96	3	68	101	78	92	77	93

126 Medina Village	757	418	325	2	1	372	377	380	372	1	350	381	328	406	331	390	3	305	426	357	380	375	356
127 Minnetonka Beach Village	287	81	205	0	0	57	229	68	219	0	55	229	42	240	48	233	2	33	248	67	217	70	212
128 Minnetrista Village	991	501	484	4	0	478	498	479	496	6	426	543	402	567	396	561	8	364	599	436	531	448	514
129 Mound Village—1st Precinct	720	382	324	5	3	373	339	355	358	2	334	379	301	407	314	388	5	277	428	341	366	351	354
130 2nd Precinct	674	421	242	5	1	403	262	413	250	5	385	274	335	325	348	308	5	328	331	397	267	395	261
131 3rd Precinct	539	329	201	2	2	324	210	339	192	2	313	212	284	246	289	230	6	281	248	312	219	323	202
132 4th Precinct	353	237	110	3	0	237	110	235	110	1	226	119	211	130	201	134	5	194	144	218	127	218	122
Mound Village Total	2286	1369	877	15	6	1337	921	1342	910	10	1258	984	1131	1108	1152	1060	21	1080	1151	1268	979	1287	939
133 New Hope Village—1st Precinct	1721	842	819	5	0	735	950	802	902	2	723	953	607	1063	645	1027	10	597	1065	756	933	821	855
134 2nd Precinct	1172	585	528	0	1	537	610	559	595	1	499	614	435	682	456	679	4	446	482	534	616	580	555
135 3rd Precinct	1410	800	579	4	2	733	664	749	647	1	692	685	605	773	648	719	6	600	770	723	666	788	588
136 4th Precinct	898	538	338	2	1	517	369	526	354	3	503	371	482	387	467	399	4	463	412	507	375	556	324
137 5th Precinct	1316	809	477	1	0	748	546	796	499	1	719	561	658	612	648	608	9	627	640	703	570	769	503
New Hope Village Total	6517	3574	2741	12	4	3270	3139	3432	2997	8	3136	3184	2787	3517	2864	3432	33	2733	3369	3223	3160	3514	2825
138 Orono Village—1st Precinct	621	249	358	6	2	215	396	191	423	2	193	414	176	427	196	399	6	172	432	248	365	207	398
139 2nd Precinct	566	255	301	2	1	235	324	239	322	1	224	334	194	357	192	353	4	177	374	235	318	226	328
140 3rd Precinct	638	298	330	0	2	284	343	284	341	7	237	290	225	402	226	394	4	212	409	262	366	259	360
141 4th Precinct	658	281	369	1	0	243	405	252	398	4	224	420	203	437	201	435	4	193	443	240	405	254	385
Orono Village Total	2483	1083	1358	9	5	977	1468	966	1484	14	878	1458	798	1623	815	1581	18	754	1658	985	1454	946	1471
142 Osseo Village—1st Precinct	526	252	240	1	0	237	254	252	240	0	260	227	239	244	222	263	2	196	288	223	262	241	240
143 2nd Precinct	375	166	205	0	0	157	209	169	201	0	172	192	142	221	133	225	6	124	237	138	222	159	200
Osseo Village Total	901	418	445	1	0	394	463	421	441	0	432	419	381	465	355	488	8	320	525	361	484	400	440
144 Plymouth Village—1st Precinct	1357	739	598	1	4	694	654	754	596	1	685	656	641	697	656	670	9	623	709	697	635	728	592
145 2nd Precinct	1784	689	1088	2	0	579	1200	613	1158	4	566	1192	495	1265	503	1247	6	459	1290	620	1147	658	1087
146 3rd Precinct	1398	711	677	3	2	666	728	699	687	5	624	760	564	813	584	793	3	532	845	667	712	678	689
147 4th Precinct	1067	536	517	1	2	471	589	489	568	1	446	611	375	678	412	635	3	383	663	476	580	493	545
Plymouth Village Total	5606	2675	2880	7	8	2410	3171	2555	3009	11	2321	3219	2075	3453	2155	3345	21	1997	3507	2460	3074	2557	2913
148 Rockford Village	48	31	17	0	0	33	15	32	16	0	31	17	31	17	30	16	2	28	20	31	17	33	15
149 Rogers Village	156	87	62	1	0	101	48	94	62	0	88	55	88	55	88	55	1	75	64	77	64	97	44
150 St. Anthony Village—1st Precinct	1126	617	489	5	2	558	504	554	544	6	512	554	477	592	473	559	13	461	585	547	535	550	490
151 2nd Precinct	1867	945	893	7	2	760	1014	819	1015	7	753	1041	630	1161	696	1077	14	659	1114	820	973	846	929
St. Anthony Village Total	2993	1562	1382	12	4	1318	1518	1373	1559	13	1265	1595	1107	1753	1169	1636	27	1120	1699	1367	1508	1396	1419
152 St. Bonifacius Village	310	269	39	0	0	249	46	252	46	1	224	51	228	55	220	57	1	208	61	221	57	220	56
153 Shorewood Village—1st Precinct	951	417	521	6	1	374	570	409	528	2	365	576	315	621	321	615	0	293	643	353	591	391	539
154 2nd Precinct	531	247	276	3	2	212	318	210	314	3	196	331	157	366	170	347	6	158	366	223	302	219	306
Shorewood Village Total	1482	664	797	9	3	586	888	619	842	5	561	907	472	987	491	962	6	451	1009	576	893	610	845
155 Spring Park Village	381	209	165	1	0	193	183	191	186	0	173	200	172	197	171	199	1	165	204	202	173	204	167
156 Tonka Bay Village	528	246	274	2	0	224	300	225	298	1	205	318	181	336	182	328	6	173	345	219	306	215	302
157 Woodland Village	281	62	218	1	0	48	232	51	230	0	41	239	33	244	39	238	4	32	247	53	225	54	223
158 Champlin Township	685	376	297	0	2	369	308	381	286	3	358	312	328	343	332	325	8	318	351	341	328	375	289
159 Fort Snelling Res.	126	69	51	2	0	70	53	60	64	1	62	61	57	66	54	63	4	50	71	69	56	67	56
160 Hassan Township	278	146	126	0	0	160	115	151	124	0	159	135	135	136	132	135	4	121	151	119	155	149	119
Total	182449	93130	86357	585	195	81372	95477	86642	92827	465	77958	98570	69627	105930	70782	102417	1033	67664	106112	81092	95693	84337	90094

HENNEPIN COUNTY — Continued

1970 GENERAL ELECTION PRECINCT RETURNS

FIFTH CONGRESSIONAL DISTRICT

NAMES OF ELECTION PRECINCTS	Total Number of White Ballots Counted	United States Senator in Congress				Representative in Congress			Governor			Lieutenant Governor		Secretary of State		State Auditor			State Treasurer		Attorney General		Public Service Commissioner	
		Hubert H. Humphrey D.F.L.	Clark MacGregor Rep.	Nancy Strebe Soc. Workers	William Braatz Ind. Gov.	Donald M. Fraser D.F.L.	Dick Enroth Rep.	Derrel Myers Soc. Workers	Wendell R. Anderson D.F.L.	Douglas M. Head Rep.	Karl Heck Ind. Gov.	Rudy Perpich D.F.L.	Ben Boo Rep.	Daniel D. Donovan D.F.L.	Arlen I. Erdahl Rep.	Jon Wefald D.F.L.	Rolland F. Hatfield Rep.	Betty M. Smith Communist Party	H. Leonard Boche D.F.L.	Val Bjornson Rep.	Warren Spannaus D.F.L.	Robert Forsythe Rep.	Ronald L. Anderson D.F.L.	C. Elmer Anderson Rep.
Minneapolis City																								
1 1st Ward, 1st Precinct	1539	1063	436	4	4	875	581	8	1066	427	3	985	452	893	536	904	485	14	881	504	996	462	1028	406
2 1st Ward, 2nd Precinct	1867	1280	552	7	1	1093	681	5	1244	573	5	1130	625	1034	721	1033	673	12	1012	708	1128	646	1207	536
3 1st Ward, 3rd Precinct	1627	1067	518	9	4	880	654	10	1008	579	1	930	587	816	689	820	658	13	806	676	934	595	982	529
4 1st Ward, 4th Precinct	845	615	206	4	1	551	246	5	597	215	3	579	216	578	218	546	224	7	523	236	567	225	591	194
5 1st Ward, 5th Precinct	1412	898	478	5	5	743	597	5	906	477	3	810	510	723	593	734	546	16	705	583	803	521	844	469
6 1st Ward, 6th Precinct	840	658	160	4	0	561	225	6	646	161	2	596	187	560	227	572	186	9	559	208	607	186	614	169
7 1st Ward, 7th Precinct	1321	914	378	8	3	793	446	8	875	407	8	811	414	774	470	734	469	13	712	493	826	418	851	381
8 1st Ward, 8th Precinct	1625	894	690	11	3	778	769	4	891	685	3	782	749	631	868	695	781	11	667	821	818	720	840	676
9 1st Ward, 9th Precinct	1103	817	263	4	4	689	349	8	776	287	7	733	282	677	343	695	294	12	677	322	734	299	757	270
10 1st Ward, 10th Precinct	377	300	66	2	0	274	80	1	296	68	1	273	72	269	73	256	78	3	262	72	276	74	284	64
11 1st Ward, 11th Precinct	540	422	90	7	4	370	125	6	413	91	6	374	114	346	137	343	117	11	341	120	374	112	379	93
Ward Total	13096	8928	3837	65	29	7607	4753	66	8718	3970	42	8003	4208	7301	4875	7332	4511	121	7145	4743	8063	4258	8377	3787
12 2nd Ward, 1st Precinct	722	454	194	47	2	510	175	13	443	236	17	418	261	267	392	325	277	50	343	289	447	233	405	232
13 2nd Ward, 2nd Precinct	871	599	202	38	3	650	178	12	548	282	16	500	318	326	470	415	326	41	418	338	573	251	535	238
14 2nd Ward, 3rd Precinct	755	506	194	29	4	532	191	7	473	253	7	419	285	303	394	362	277	43	362	305	490	231	455	222
15 2nd Ward, 4th Precinct	1021	689	281	20	2	675	289	10	658	328	11	623	340	463	492	530	377	38	524	400	654	314	629	309
16 2nd Ward, 5th Precinct	482	349	106	9	4	332	119	2	328	141	0	290	158	242	202	268	154	9	260	168	315	143	297	141
17 2nd Ward, 6th Precinct	490	303	132	27	2	331	129	4	270	184	6	244	203	150	280	192	214	29	193	233	284	168	262	174
18 2nd Ward, 7th Precinct	507	296	174	20	2	341	144	3	257	228	9	230	253	141	328	199	242	19	191	263	285	203	234	223
19 2nd Ward, 8th Precinct	714	482	170	37	2	551	139	4	446	238	10	414	261	274	380	351	273	37	338	310	491	198	445	205
20 2nd Ward, 9th Precinct	936	516	307	49	4	563	298	4	466	402	9	424	429	238	572	336	444	41	320	487	501	354	466	353
21 2nd Ward, 10th Precinct	693	437	222	17	0	423	244	10	401	279	3	358	282	287	357	337	275	14	319	308	392	258	387	249
22 2nd Ward, 11th Precinct	868	626	215	13	2	568	270	2	601	237	7	547	264	479	326	497	290	15	494	302	561	258	575	233
23 2nd Ward, 12th Precinct	1140	724	379	11	4	637	455	5	704	391	3	643	416	586	481	602	434	9	573	499	654	426	669	406
24 2nd Ward, 13th Precinct	1083	711	352	2	2	614	414	4	681	363	4	624	373	604	420	601	393	4	571	425	636	377	658	361
25 2nd Ward, 14th Precinct	1453	897	535	3	1	797	594	7	838	587	4	785	597	686	693	714	642	7	701	676	780	605	803	586
Ward Total	11735	7589	3463	322	34	7524	3639	87	7114	4149	106	6519	4440	5046	5787	5729	4618	356	5607	5003	7063	4019	6820	3932
26 3rd Ward, 1st Precinct	1009	786	188	4	3	678	258	10	780	185	1	706	194	708	209	679	197	9	668	199	707	205	748	155
27 3rd Ward, 2nd Precinct	771	614	135	5	1	522	183	4	585	138	3	548	132	527	155	492	146	11	493	150	544	144	550	130
28 3rd Ward, 3rd Precinct	1083	821	210	8	1	724	247	12	785	225	6	732	208	735	220	664	230	17	669	228	746	203	764	181
29 3rd Ward, 4th Precinct	743	554	168	2	0	479	200	5	529	179	2	479	165	469	193	428	191	8	440	190	484	176	485	161
30 3rd Ward, 5th Precinct	453	343	87	3	1	300	103	2	325	99	3	302	85	288	103	281	88	4	277	97	306	86	307	87

31	3rd Ward, 6th Precinct	728	521	187	2	3	425	258	4	507	190	3	467	203	441	241	430	217	8	427	227	457	225	481	190
32	3rd Ward, 7th Precinct	650	447	180	2	5	380	237	2	427	200	3	396	199	405	197	384	194	4	371	209	401	209	411	183
33	3rd Ward, 8th Precinct	530	387	123	2	4	323	159	9	385	122	4	362	117	332	157	332	132	5	328	145	339	142	367	126
34	3rd Ward, 9th Precinct	663	504	142	3	0	431	183	1	476	160	3	439	148	436	168	425	161	2	410	170	454	153	454	144
35	3rd Ward, 10th Precinct	73	54	18	1	0	50	16	0	52	17	0	43	17	48	13	42	16	1	43	17	47	15	48	14
36	3rd Ward, 11th Precinct	541	393	120	3	0	352	133	3	388	118	3	367	113	362	132	342	130	7	340	127	361	129	370	110
37	3rd Ward, 12th Precinct	319	261	45	1	0	238	55	2	250	50	1	225	41	233	47	215	53	5	219	48	224	49	234	48
38	3rd Ward, 13th Precinct	260	215	35	1	2	182	45	4	205	36	3	173	34	177	42	158	39	4	158	41	175	41	188	36
39	3rd Ward, 14th Precinct	19	15	2	0	0	14	5	0	15	3	0	11	3	14	2	14	2	0	11	3	14	3	13	3
	Ward Total	7842	5915	1640	37	20	5098	2082	58	5709	1722	35	5250	1659	5175	1879	4886	1796	85	4854	1851	5259	1780	5420	1568
40	4th Ward, 1st Precinct	1521	1101	382	7	1	908	523	8	1102	377	5	1020	390	933	496	919	460	11	907	482	981	458	1045	377
41	4th Ward, 2nd Precinct	1166	866	271	4	0	728	358	5	832	297	4	780	293	710	370	730	306	14	724	325	787	298	820	260
42	4th Ward, 3rd Precinct	1052	798	218	6	3	671	310	6	791	224	5	739	232	710	258	680	260	8	670	272	723	253	752	224
43	4th Ward, 4th Precinct	1181	653	500	1	2	524	604	3	630	516	6	568	515	535	560	503	570	9	501	577	574	543	624	485
44	4th Ward, 5th Precinct	1001	665	309	3	4	561	383	6	656	322	1	596	320	555	367	557	343	8	551	359	578	356	610	321
45	4th Ward, 6th Precinct	847	524	291	2	2	461	340	8	514	301	1	481	296	449	335	449	306	3	429	332	488	317	498	280
46	4th Ward, 7th Precinct	1288	782	475	6	3	669	541	6	772	481	4	695	488	633	564	635	515	6	628	514	704	487	729	449
47	4th Ward, 8th Precinct	924	624	279	4	2	533	338	4	595	296	3	538	320	528	325	514	313	6	516	320	573	301	592	268
48	4th Ward, 9th Precinct	973	645	302	6	2	560	365	7	616	330	1	560	333	549	351	548	325	7	549	336	569	344	601	297
49	4th Ward, 10th Precinct	970	659	290	3	1	583	335	5	621	313	2	603	296	584	323	560	301	11	552	315	606	306	618	279
50	4th Ward, 11th Precinct	1101	786	295	3	2	691	356	4	765	303	2	699	330	677	348	646	344	4	633	349	690	333	713	298
51	4th Ward, 12th Precinct	866	569	263	2	3	495	315	5	545	278	3	511	278	487	304	476	285	11	453	304	493	301	527	260
52	4th Ward, 13th Precinct	990	643	309	6	2	560	379	7	642	318	2	592	318	548	363	552	326	5	543	351	592	327	608	292
	Ward Total	13880	9315	4184	53	27	7944	5147	74	9081	4356	39	8382	4409	7898	4964	7769	4654	103	7656	4836	8358	4624	8737	4090
53	5th Ward, 1st Precinct	964	675	263	1	3	588	317	4	625	298	3	574	302	547	326	517	319	11	520	327	599	298	616	247
54	5th Ward, 2nd Precinct	1154	773	350	2	2	666	419	4	768	346	1	700	354	662	407	639	382	6	632	393	693	379	711	349
55	5th Ward, 3rd Precinct	630	414	200	2	0	360	224	2	381	209	5	356	206	351	230	331	224	5	320	234	354	218	361	208
56	5th Ward, 4th Precinct	793	667	109	3	0	627	117	2	618	134	5	558	139	502	192	525	144	7	518	149	568	131	575	118
57	5th Ward, 5th Precinct	412	317	78	4	1	287	93	2	306	87	1	279	79	264	99	261	89	9	254	97	279	88	276	86
58	5th Ward, 6th Precinct	581	444	113	4	1	384	149	3	407	139	3	379	127	359	151	355	128	8	342	144	374	144	384	122
59	5th Ward, 7th Precinct	577	515	39	2	2	472	43	4	465	84	2	395	84	359	116	361	93	17	371	82	431	55	435	53
60	5th Ward, 8th Precinct	492	435	41	8	0	405	53	3	396	65	2	351	60	343	78	335	59	11	339	66	362	59	381	44
61	5th Ward, 9th Precinct	308	277	23	1	0	246	24	2	248	35	0	220	29	233	31	212	29	4	214	34	223	31	233	28
62	5th Ward, 10th Precinct	887	605	233	4	1	541	273	6	589	246	9	527	250	512	282	499	253	8	492	271	543	247	552	225
63	5th Ward, 11th Precinct	409	328	62	4	0	301	65	5	306	68	3	275	63	276	78	262	67	5	259	79	277	71	288	67
64	5th Ward, 12th Precinct	225	172	41	2	1	149	53	0	154	53	1	138	49	132	58	126	50	5	120	57	142	50	146	46
	Ward Total	7432	5622	1552	37	11	5026	1830	37	5263	1764	35	4752	1742	4540	2048	4423	1837	96	4381	1933	4845	1771	4958	1593
65	6th Ward, 1st Precinct	430	251	164	2	1	226	164	2	244	161	3	218	157	206	167	202	163	4	191	178	229	165	235	151
66	6th Ward, 2nd Precinct	414	211	189	4	2	196	200	1	166	238	1	143	246	129	256	132	246	0	125	255	183	212	185	200
67	6th Ward, 3rd Precinct	34	26	6	1	1	17	11	1	24	5	1	23	4	23	6	23	4	1	22	5	22	6	24	6
68	6th Ward, 4th Precinct	104	67	22	10	2	79	21	2	65	30	6	62	34	50	44	60	31	6	55	37	79	22	65	29
69	6th Ward, 5th Precinct	97	46	43	0	1	46	43	0	48	47	0	39	49	36	50	34	45	3	37	47	47	42	43	43
70	6th Ward, 6th Precinct	187	77	106	1	0	64	109	1	54	123	1	54	115	56	113	51	115	1	44	124	60	112	57	110
71	6th Ward, 7th Precinct	131	87	39	1	0	72	47	0	82	45	1	72	44	66	50	68	44	1	69	47	74	45	74	47
72	6th Ward, 8th Precinct	264	172	83	1	1	149	94	3	158	89	3	138	91	135	100	133	93	4	132	96	151	86	142	86
73	6th Ward, 9th Precinct	221	137	77	3	0	121	79	5	125	82	1	112	84	106	89	104	85	4	101	88	116	84	120	76
74	6th Ward, 10th Precinct	358	235	98	11	0	229	102	1	214	123	2	200	109	189	117	200	97	10	186	110	227	95	209	108
75	6th Ward, 11th Precinct	215	146	25	25	1	178	20	5	145	47	7	132	54	84	90	115	41	22	111	59	152	36	143	30
76	6th Ward, 12th Precinct	291	191	88	3	1	168	87	6	179	95	3	157	90	166	92	157	92	6	154	91	166	97	170	95
77	6th Ward, 13th Precinct	286	166	104	5	0	176	89	2	171	100	2	151	103	136	119	133	115	8	132	118	157	105	160	102
78	6th Ward, 14th Precinct	172	107	59	2	1	98	68	0	100	67	0	92	67	87	74	85	68	2	84	72	94	66	103	61
79	6th Ward, 15th Precinct	489	304	154	13	1	284	160	1	296	166	5	271	155	231	198	241	162	10	232	179	278	162	280	147
80	6th Ward, 16th Precinct	570	368	171	5	1	336	174	5	325	208	3	303	193	279	203	252	195	12	264	205	311	185	321	162

HENNEPIN COUNTY — Continued

1970 GENERAL ELECTION PRECINCT RETURNS

FIFTH CONGRESSIONAL DISTRICT

NAMES OF ELECTION PRECINCTS		Total Number of White Ballots Counted	United States Senator in Congress				Representative in Congress			Governor			Lieutenant Governor		Secretary of State		State Auditor			State Treasurer		Attorney General		Public Service Commissioner	
			Hubert H. Humphrey D.F.L.	Clark MacGregor Rep.	Nancy Sorebe Soc. Workers	William Braatz Ind. Gov.	Donald M. Fraser D.F.L.	Dick Entroth Rep.	Derrel Myers Soc. Workers	Wendell R. Anderson D.F.L.	Douglas M. Head Rep.	Karl Heck Ind. Gov.	Rudy Perpich D.F.L.	Ben Boo Rep.	Daniel D. Donovan D.F.L.	Arlen I. Erdahl Rep.	Jon Wefald D.F.L.	Rolland F. Hatfield Rep.	Betty M. Smith Communist Party	H. Leonard Boche D.F.L.	Val Bjornsson Rep.	Warren Spannaas D.F.L.	Robert Forsythe Rep.	Ronald L. Anderson D.F.L.	C. Elmer Anderson Rep.
81	6th Ward, 17th Precinct	428	274	106	28	1	304	95	8	265	138	8	256	137	201	180	199	149	41	211	161	275	131	265	108
82	6th Ward, 18th Precinct	532	327	176	5	0	303	199	2	306	193	3	271	200	231	214	242	195	7	241	201	291	185	284	175
83	6th Ward, 19th Precinct	241	152	73	9	0	143	79	4	144	90	2	131	87	121	96	110	88	10	116	89	131	86	131	81
84	6th Ward, 20th Precinct	166	129	31	2	0	125	31	0	126	33	1	114	34	113	35	108	37	5	109	38	120	32	121	33
Ward Total		5630	3473	1814	131	14	3314	1872	49	3237	2080	53	2939	2053	2665	2293	2649	2065	157	2616	2200	3163	1954	3132	1850
85	7th Ward, 1st Precinct	1597	840	699	9	1	741	753	5	768	779	5	674	795	584	873	621	808	11	617	825	728	757	724	734
86	7th Ward, 2nd Precinct	529	224	284	7	1	267	255	0	155	361	2	133	378	92	411	126	372	2	118	387	193	321	171	331
87	7th Ward, 3rd Precinct	1327	629	647	16	1	645	622	6	504	788	11	463	794	329	890	403	795	17	386	825	587	687	536	695
88	7th Ward, 4th Precinct	929	534	340	11	4	486	367	5	491	389	10	426	397	406	418	398	396	9	386	412	477	371	469	356
89	7th Ward, 5th Precinct	563	315	220	8	2	305	236	6	282	265	2	247	292	200	322	217	292	10	224	294	287	250	289	240
90	7th Ward, 6th Precinct	545	325	210	0	2	288	216	2	290	229	1	253	229	244	239	239	232	3	233	249	269	228	273	221
91	7th Ward, 7th Precinct	757	422	321	1	2	411	320	0	334	406	3	316	415	243	465	279	416	7	272	431	375	351	355	350
92	7th Ward, 8th Precinct	584	296	256	10	2	296	257	1	247	320	1	201	346	149	387	174	347	7	176	355	254	290	258	269
93	7th Ward, 9th Precinct	720	327	363	18	1	373	325	4	246	454	5	205	492	148	530	175	488	12	181	496	317	381	282	393
94	7th Ward, 10th Precinct	518	276	216	13	3	287	210	3	252	255	1	223	270	192	299	211	265	13	211	270	259	237	251	233
95	7th Ward, 11th Precinct	615	353	233	10	2	319	251	4	310	274	4	286	278	267	292	259	274	11	253	292	314	253	311	243
96	7th Ward, 12th Precinct	1160	584	530	16	2	539	545	7	548	577	6	491	595	434	641	417	609	23	432	610	532	559	506	547
97	7th Ward, 13th Precinct	857	465	361	10	2	448	371	4	398	427	4	350	458	307	489	316	444	19	335	443	410	402	395	393
98	7th Ward, 14th Precinct	536	296	232	2	1	278	237	0	239	280	3	210	287	185	313	199	286	3	191	300	238	265	237	262
99	7th Ward, 15th Precinct	686	356	315	4	0	320	345	2	290	381	2	251	403	198	448	220	418	4	216	416	306	351	280	363
100	7th Ward, 16th Precinct	1015	505	487	9	1	490	495	6	442	553	2	381	583	317	640	354	593	2	332	617	452	528	442	524
Ward Total		12938	6747	5714	144	27	6493	5805	55	5796	6738	62	5110	7012	4295	7657	4608	7035	153	4563	7222	5998	6231	5779	6154
101	8th Ward, 1st Precinct	517	327	164	7	3	308	178	5	299	180	7	277	186	265	200	268	178	12	262	186	278	189	298	168
102	8th Ward, 2nd Precinct	467	298	145	11	3	279	159	3	266	180	7	232	198	198	229	214	199	11	201	215	267	166	267	158
103	8th Ward, 3rd Precinct	584	253	317	6	0	228	338	1	211	354	1	203	348	180	365	182	353	4	176	370	218	343	208	332
104	8th Ward, 4th Precinct	204	141	55	3	1	118	66	4	129	59	1	118	58	117	63	116	56	4	115	60	123	61	132	50
105	8th Ward, 5th Precinct	431	252	171	2	0	230	176	3	239	175	1	210	174	187	205	197	184	4	187	191	213	186	219	175
106	8th Ward, 6th Precinct	538	358	159	7	3	293	192	4	323	180	2	283	182	269	201	261	190	11	257	202	311	170	309	166
107	8th Ward, 7th Precinct	525	329	176	7	1	276	202	6	302	198	4	268	204	274	211	261	202	13	251	214	285	199	291	176
108	8th Ward, 8th Precinct	506	278	208	8	0	254	226	3	263	222	6	247	225	205	261	210	245	4	206	254	239	227	254	206
109	8th Ward, 9th Precinct	354	269	75	3	0	242	81	6	256	83	3	219	85	202	102	208	88	7	205	95	236	85	222	87
110	8th Ward, 10th Precinct	355	301	44	5	0	280	50	2	286	58	2	239	52	234	70	227	57	4	230	53	259	49	255	48
111	8th Ward, 11th Precinct	589	344	223	8	1	324	226	6	317	254	5	292	250	267	275	274	246	14	273	259	317	229	316	231
112	8th Ward, 12th Precinct	552	392	142	0	0	359	152	2	369	162	0	322	153	306	179	300	165	6	295	173	325	156	330	155

113	8th Ward, 13th Precinct	890	621	249	5	1	569	278	5	586	274	1	527	276	462	332	478	285	13	453	323	537	271	539	269
114	8th Ward, 14th Precinct	1258	702	514	8	4	608	576	5	644	581	3	582	560	553	610	535	586	10	515	623	602	570	633	514
115	8th Ward, 15th Precinct	761	464	280	2	2	390	330	1	425	320	3	375	333	359	351	353	335	7	346	355	393	319	398	308
116	8th Ward, 16th Precinct	1090	630	427	2	2	513	526	5	611	453	3	538	457	507	500	495	477	5	468	485	545	475	551	434
	Ward Total	9621	5959	3349	84	21	5271	3756	61	5526	3733	49	4932	3741	4585	4154	4579	3846	129	4440	4058	5148	3695	5222	3477
117	9th Ward, 1st Precinct	1206	846	298	24	6	814	320	7	825	333	10	741	365	603	498	659	383	35	641	416	788	335	774	321
118	9th Ward, 2nd Precinct	490	337	125	8	4	311	137	3	325	135	7	292	125	264	146	262	135	16	255	142	298	129	299	123
119	9th Ward, 3rd Precinct	653	412	220	6	1	380	239	5	397	238	1	367	239	354	256	324	254	4	321	257	366	245	371	224
120	9th Ward, 4th Precinct	812	542	236	10	3	486	272	6	528	258	4	484	249	473	266	451	257	13	425	293	501	246	501	223
121	9th Ward, 5th Precinct	584	429	134	9	0	379	160	4	423	142	1	377	144	377	157	353	154	11	358	153	392	145	406	127
122	9th Ward, 6th Precinct	110	85	19	4	0	75	23	3	81	24	1	75	25	75	24	71	27	3	68	26	79	26	81	22
123	9th Ward, 7th Precinct	466	332	126	4	1	287	155	5	324	130	0	293	132	273	152	261	152	6	261	150	302	137	301	131
124	9th Ward, 8th Precinct	646	423	204	6	2	376	228	4	412	212	5	381	211	368	226	350	226	5	355	228	377	214	399	208
125	9th Ward, 9th Precinct	921	654	225	8	5	589	266	6	619	265	6	575	268	538	305	539	282	11	515	301	591	263	588	259
126	9th Ward, 10th Precinct	1029	677	327	3	3	586	391	1	625	374	4	573	385	526	434	533	404	5	513	440	579	388	598	369
127	9th Ward, 11th Precinct	931	568	333	5	1	483	391	6	516	375	2	482	371	452	400	446	385	7	433	403	494	376	504	350
128	9th Ward, 12th Precinct	823	520	278	2	4	447	340	4	488	311	1	435	325	423	343	418	328	5	398	347	449	322	479	295
129	9th Ward, 13th Precinct	750	505	218	4	3	421	286	6	497	233	5	430	257	427	279	411	261	4	405	280	439	262	458	237
130	9th Ward, 14th Precinct	897	589	277	2	1	483	347	2	553	307	0	509	314	470	345	461	335	5	447	351	510	320	528	284
	Ward Total	10318	6919	3020	95	34	6117	3555	62	6613	3337	47	6014	3410	5623	3831	5539	3583	130	5395	3787	6165	3408	6287	3173
131	10th Ward, 1st Precinct	788	458	302	16	1	452	309	4	430	344	4	383	362	300	423	334	376	10	324	396	408	341	407	328
132	10th Ward, 2nd Precinct	712	443	241	9	0	417	246	9	426	263	4	379	285	353	310	355	291	13	357	296	399	268	403	259
133	10th Ward, 3rd Precinct	595	336	243	8	1	318	247	5	284	289	3	235	307	214	332	227	288	9	219	306	293	259	273	259
134	10th Ward, 4th Precinct	807	431	346	7	2	394	369	6	385	400	1	343	414	298	457	318	414	8	301	440	377	387	376	379
135	10th Ward, 5th Precinct	472	254	195	6	1	237	207	1	251	210	2	216	212	184	253	202	219	4	192	234	241	197	230	203
136	10th Ward, 6th Precinct	531	312	188	11	3	274	220	7	314	195	4	276	200	263	210	248	209	10	243	220	284	200	287	186
137	10th Ward, 7th Precinct	858	461	375	6	3	434	381	8	429	396	5	376	423	329	478	342	437	9	335	458	417	403	407	393
138	10th Ward, 8th Precinct	894	508	363	6	1	453	393	5	478	394	3	421	409	407	423	397	404	10	380	430	444	387	457	374
139	10th Ward, 9th Precinct	795	463	305	2	1	415	327	1	443	329	2	411	318	382	361	378	343	1	370	354	427	324	446	295
140	10th Ward, 10th Precinct	858	419	410	12	1	392	412	5	382	451	5	312	476	299	489	290	481	11	287	501	371	436	356	441
141	10th Ward, 11th Precinct	1441	657	737	8	2	560	782	4	585	803	5	506	804	436	885	458	825	13	457	831	542	805	536	772
142	10th Ward, 12th Precinct	651	421	215	4	1	357	257	3	373	252	0	350	253	328	286	311	283	3	310	287	379	239	378	225
143	10th Ward, 13th Precinct	628	415	196	4	1	373	224	2	377	227	1	334	236	315	261	323	235	3	312	236	363	222	359	207
144	10th Ward, 14th Precinct	1011	522	469	4	1	481	491	2	455	536	4	427	532	370	585	392	547	2	365	580	442	524	470	479
145	10th Ward, 15th Precinct	895	541	337	3	2	476	375	3	528	349	2	453	382	414	431	422	395	3	398	429	475	373	486	362
	Ward Total	11936	6641	4922	106	21	6033	5240	65	6140	5438	45	5422	5613	4892	6184	4997	5747	109	4850	5998	5862	5365	5871	5162
146	11th Ward, 1st Precinct	904	507	369	2	2	458	395	3	477	399	4	426	411	408	448	389	443	6	380	442	457	402	472	372
147	11th Ward, 2nd Precinct	610	403	182	6	0	384	192	2	382	200	1	343	196	309	238	308	215	7	305	229	349	208	351	195
148	11th Ward, 3rd Precinct	979	657	295	5	1	582	334	7	597	345	4	519	359	500	386	498	369	9	481	384	569	326	577	311
149	11th Ward, 4th Precinct	1169	561	572	4	2	522	587	7	524	616	3	453	632	393	689	428	630	10	407	675	474	624	489	583
150	11th Ward, 5th Precinct	1219	645	538	8	4	518	628	4	598	576	5	509	621	466	655	451	645	6	430	666	545	584	551	560
151	11th Ward, 6th Precinct	1320	573	719	4	0	558	717	3	453	839	0	397	856	297	958	338	895	9	321	916	464	800	476	775
152	11th Ward, 7th Precinct	992	519	449	10	2	497	446	7	454	518	3	392	537	326	590	344	558	9	336	572	433	507	418	495
153	11th Ward, 8th Precinct	924	414	493	1	2	388	511	1	323	582	1	288	602	221	658	266	603	6	244	636	349	544	328	541
154	11th Ward, 9th Precinct	721	313	389	1	1	266	419	0	297	406	1	245	431	203	468	220	443	2	210	459	275	412	265	408
155	11th Ward, 10th Precinct	817	368	423	5	0	322	453	5	341	456	1	300	466	277	495	261	494	4	269	488	326	446	341	425
156	11th Ward, 11th Precinct	1083	528	528	7	1	446	599	3	444	608	4	391	630	338	680	331	670	10	314	692	430	604	422	585
157	11th Ward, 12th Precinct	1421	803	594	6	3	665	700	3	744	648	4	658	694	590	758	607	724	6	584	742	685	663	707	632
158	11th Ward, 13th Precinct	1097	557	512	2	1	485	551	2	502	564	2	440	580	394	623	394	599	3	387	624	469	566	479	540
159	11th Ward, 14th Precinct	1553	762	760	7	3	670	821	5	692	828	3	581	878	516	943	518	922	9	499	949	614	862	634	823
160	11th Ward, 15th Precinct	1356	590	747	1	0	506	791	1	550	775	2	473	808	392	882	386	869	3	374	896	506	789	501	761
161	11th Ward, 16th Precinct	802	385	402	2	0	311	454	2	336	448	2	301	460	259	506	302	491	6	255	503	312	459	328	427
	Ward Total	16967	8585	7972	71	22	7582	8598	55	7714	8808	40	6716	9161	5889	9977	6041	9570	105	5796	9873	7257	8796	7339	8433

HENNEPIN COUNTY — Continued

1970 GENERAL ELECTION PRECINCT RETURNS

FIFTH CONGRESSIONAL DISTRICT

NAMES OF ELECTION PRECINCTS		Total Number of White Ballots Counted	United States Senator in Congress				Representative in Congress			Governor			Lieutenant Governor		Secretary of State		State Auditor		State Treasurer		Attorney General		Public Service Commissioner		
			Hubert H. Humphrey D.F.L.	Clark MacGregor Rep.	Nancy Sirebe Soc. Workers	William Braatz Ind. Gov.	Donald M. Fraser D.F.L.	Dick Enroth Rep.	Derrel Myers Soc. Workers	Wendell R. Anderson D.F.L.	Douglas M. Head Rep.	Karl Heck Ind. Gov.	Rudy Perpich D.F.L.	Ben Boo Rep.	Daniel D. Donovan D.F.L.	Arlen I. Erdahl Rep.	Jon Wefald D.F.L.	Rolland F. Hatfield Rep.	Betty M. Smith Communist Party	H. Leonard Boche D.F.L.	Val Bjornson Rep.	Warren Spannaus D.F.L.	Robert Forsythe Rep.	Ronald L. Anderson D.F.L.	C. Elmer Anderson Rep.
162	12th Ward, 1st Precinct	1171	842	301	3	3	755	366	8	797	339	5	731	360	704	396	689	368	5	665	400	752	348	774	321
163	12th Ward, 2nd Precinct	1200	732	438	3	2	614	507	4	682	475	2	614	492	540	574	549	525	10	525	567	604	514	659	457
164	12th Ward, 3rd Precinct	935	620	294	7	2	532	355	5	607	305	2	563	310	530	350	508	346	7	510	353	553	326	576	305
165	12th Ward, 4th Precinct	828	481	330	0	0	396	389	2	448	355	2	406	372	375	402	386	374	3	361	412	424	365	428	349
166	12th Ward, 5th Precinct	666	450	207	1	1	413	228	3	433	217	2	402	220	387	248	386	228	5	370	247	423	216	426	215
167	12th Ward, 6th Precinct	1116	674	418	4	2	559	510	1	626	463	7	558	494	517	527	516	507	9	494	540	565	493	604	449
168	12th Ward, 7th Precinct	1330	869	435	4	1	754	524	5	809	497	1	728	519	678	568	680	542	5	656	584	763	506	794	449
169	12th Ward, 8th Precinct	867	547	300	3	2	453	377	5	514	336	0	467	346	428	389	416	380	2	405	404	464	358	487	332
170	12th Ward, 9th Precinct	700	405	275	2	1	348	312	2	400	276	2	352	301	317	338	325	316	7	309	339	357	305	377	279
171	12th Ward, 10th Precinct	129	75	31	0	3	65	27	6	71	34	1	58	26	58	27	57	23	3	54	27	60	29	61	30
172	12th Ward, 11th Precinct	1203	730	453	6	0	593	570	3	699	485	3	639	505	567	580	579	540	7	561	560	664	496	669	467
173	12th Ward, 12th Precinct	954	576	357	3	0	472	443	4	540	386	5	498	406	443	463	437	438	3	430	456	487	418	518	383
174	12th Ward, 13th Precinct	1171	700	444	7	5	555	562	5	676	458	7	609	498	532	579	529	551	6	526	570	604	517	641	467
175	12th Ward, 14th Precinct	942	622	303	1	6	514	377	7	616	299	5	561	325	547	338	523	334	4	517	360	551	333	589	301
176	12th Ward, 15th Precinct	757	503	239	3	1	415	310	4	491	251	5	453	259	411	314	413	282	8	394	311	448	274	464	250
177	12th Ward, 16th Precinct	952	659	273	1	3	511	381	4	646	274	7	567	315	545	352	531	338	5	524	353	576	318	605	290
12th Ward Total		14921	9485	5098	48	32	7949	6238	68	9055	5450	56	8206	5748	7579	6445	7524	6092	89	7301	6483	8295	5816	8672	5344
178	13th Ward, 1st Precinct	793	378	397	6	0	344	411	0	346	426	3	308	451	254	494	263	466	6	261	475	335	431	320	419
179	13th Ward, 2nd Precinct	1105	503	581	4	2	454	596	5	419	652	4	351	691	324	713	301	709	5	292	716	415	637	393	633
180	13th Ward, 3rd Precinct	888	419	451	5	1	378	473	1	386	483	1	340	500	318	526	309	504	5	281	545	386	464	358	470
181	13th Ward, 4th Precinct	1065	516	524	6	1	482	538	3	452	589	1	385	620	313	692	346	638	7	331	662	442	585	441	553
182	13th Ward, 5th Precinct	683	334	326	11	0	346	319	2	270	397	1	232	427	142	500	188	447	8	198	444	284	379	268	371
183	13th Ward, 6th Precinct	837	361	459	4	2	341	467	5	297	523	3	247	559	184	609	227	557	6	207	586	311	497	302	493
184	13th Ward, 7th Precinct	825	377	431	5	0	361	442	1	318	486	0	272	515	222	570	241	531	2	226	550	321	570	311	474
185	13th Ward, 8th Precinct	1185	603	558	5	1	502	627	1	534	630	1	462	668	404	720	431	654	5	415	692	521	617	514	603
186	13th Ward, 9th Precinct	1131	492	618	5	4	445	629	2	421	685	6	371	704	273	804	313	737	8	291	767	423	663	410	656
187	13th Ward, 10th Precinct	1000	468	504	7	1	458	513	2	389	591	3	333	628	272	675	313	628	5	297	646	410	568	398	551
188	13th Ward, 11th Precinct	986	438	520	10	1	456	505	1	320	642	2	285	663	230	714	237	686	11	234	693	354	601	366	572
189	13th Ward, 12th Precinct	998	490	490	2	2	409	555	5	416	563	2	387	568	323	636	332	604	8	319	624	440	524	431	515
190	13th Ward, 13th Precinct	1219	574	625	5	1	517	663	3	495	697	4	421	747	352	818	381	764	8	373	779	478	697	505	646
191	13th Ward, 14th Precinct	989	462	500	4	2	390	561	2	422	543	1	375	556	310	620	328	592	3	315	614	402	549	414	516
192	13th Ward, 15th Precinct	773	412	347	1	0	323	419	3	384	370	1	353	385	290	444	307	410	2	284	444	360	385	381	356
193	13th Ward, 16th Precinct	943	438	491	1	1	333	571	2	374	544	0	353	553	280	626	295	590	1	283	613	376	534	371	524
194	13th Ward, 17th Precinct	693	331	344	2	1	271	392	2	300	378	1	253	510	208	456	225	428	2	212	435	298	372	298	359

195	13th Ward, 18th Precinct	988	520	452	4	1	439	486	6	460	505	3	401	517	363	566	341	544	7	338	558	430	499	431	472
	13th Ward Total	17101	8116	8618	87	21	7249	9167	46	7003	9704	37	6129	10262	5062	11183	5378	10489	99	5157	10843	6986	9572	6912	9183
	Total	153417	93294	55183	1280	313	83207	61682	783	86969	61249	646	78374	63458	70550	71277	71454	65843	1732	69761	68830	82462	61289	83526	57746

HENNEPIN COUNTY — Continued

RECAPITULATION

	Total Number Regular Cast and Counted	Hubert H. Humphrey Democratic-Farmer-Labor	Clark MacGregor Republican	Nancy Stuebe Socialist Workers Nominated by Petition	William Weaver Industrial Government Nominated by Petition	Democratic-Farmer-Labor	Republican	Socialist Workers Nominated by Petition	Wendell R. Anderson Democratic-Farmer-Labor	Douglas M. Head Republican	Karl Heck Industrial Government Nominated by Petition	Rudy Perpich Democratic-Farmer-Labor	Ben Boe Republican	Daniel D. Donovan Democratic-Farmer-Labor	Arten L. Erdahl Republican	Jon Weiland Democratic-Farmer-Labor	Rolland F. Hatfield Republican	Bev M. Smith Minnesota Communist Party Nominated by Petition	H. Leonard Boche Democratic-Farmer-Labor	Val Bjornson Republican	Warren Spannaus Democratic-Farmer-Labor	Robert A. Forsythe Republican	Ronald L. Anderson Democratic-Farmer-Labor	Cliffert Anderson Republican	Public Service Commissioner
Recapitulation: Total	13066	8928	3857	6	29	7607	4753	66	8718	3970	42	8003	4208	7301	4875	7332	4511	121	7145	4743	8063	4258	8377	3787	
1st Ward	11735	5589	3463	34	34	524	3639	87	7114	4149	106	6519	4440	5046	5787	5729	4618	356	5607	5003	7063	4019	6820	3932	
2nd Ward	7842	5915	1640	1133	20	5098	2082	58	5709	1722	35	8362	1659	5178	1879	4886	1796	85	4854	1851	5259	1780	5420	3932	
3rd Ward	13880	9315	4184	4	11	7944	5147	74	9081	4356	39	8362	4409	7898	4904	7769	4654	103	7656	4536	8358	4624	8737	4080	
4th Ward	7432	5622	1552	3	11	5026	1840	37	5263	1764	35	4752	1742	4540	2048	4423	1837	96	4381	1933	4845	1771	4958	1593	
5th Ward	5630	3473	1814	131	14	3314	1872	49	3237	2080	53	2939	2053	2665	2293	2649	2065	157	2616	2200	3163	1954	3132	1850	
6th Ward	12938	6747	5714	144	27	6493	5805	55	5796	6738	62	5110	7012	4295	7657	4608	7035	153	4563	2222	5998	6231	5779	6154	
7th Ward	9621	5959	3349	84	21	5271	3786	61	6526	3733	49	4932	3741	4585	4154	4579	3846	129	4440	4058	5148	3695	5222	3477	
8th Ward	10318	6919	3020	95	34	6117	3555	62	6613	3337	47	6014	3410	5623	3831	5539	3583	130	5395	3787	6165	3408	6287	3173	
9th Ward	11936	6641	4922	106	21	6033	5240	65	6714	5438	45	5422	5613	4892	6184	4997	5747	109	4850	5998	5862	5365	5871	5162	
10th Ward	16967	8585	7972	71	32	7582	8508	55	7714	8808	40	6716	9161	5889	9977	6041	9570	105	5796	9873	7257	8796	7339	8433	
11th Ward	14921	9485	5098	48	32	7949	6258	68	9055	5450	56	8206	5748	7579	6445	7524	6092	89	7301	6483	8295	5816	8672	5344	
12th Ward	17101	8116	8618	87	21	7249	9167	46	7003	9704	37	6129	10262	5062	11183	5378	10489	99	5157	10843	6986	9572	6912	9183	
Total	153417	93294	55183	1280	313	86969	61249	646	78374	63458	646	78374	63458	70550	71277	71454	65843	1732	69761	68830	82462	61289	83526	57746	
Towns	1089	591	474	2	2	599	476	4	592	474	4	459	508	520	545	518	523	16	489	574	529	539	591	464	
Villages	67097	29307	36749	240	68	25341	40240	169	26580	39631	169	23604	41689	21048	44015	21484	42865	368	20257	44159	25420	40152	26253	38287	
Cities	114263	63232	49134	353	125	55432	54771	292	59500	52222	292	53775	56373	48059	61370	48780	59629	649	46918	61380	55143	55002	57493	51343	
Grand Total	335866	186424	141540	1865	808	183207	61682	783	173611	154076	1111	156332	162028	140177	177207	142236	168260	2765	137425	174942	163554	156982	167863	147840	

RAMSEY COUNTY

1970 GENERAL ELECTION PRECINCT RETURNS

FOURTH CONGRESSIONAL DISTRICT

NAMES OF ELECTION PRECINCTS	Total Number of White Ballots Counted	United States Senator in Congress				Representative in Congress		Governor			Lieutenant Governor		Secretary of State		State Auditor			State Treasurer		Attorney General		Public Service Commissioner	
		Hubert H. Humphrey D.F.L.	Clark MacGregor Rep.	Nancy Sirebe Soc. Workers	William Braatz Ind. Gov.	Joseph E. Karth D.F.L.	Frank L. Loss Rep.	Wendell R. Anderson D.F.L.	Douglas M. Head Rep.	Karl Heck Ind. Gov.	Rudy Perpich D.F.L.	Ben Boo Rep.	Daniel D. Donovan D.F.L.	Arlen I. Erdahl Rep.	Jon Wefald D.F.L.	Roland F. Hatfield Rep.	Betty M. Smith Communist Party	H. Leonard Boche D.F.L.	Val Bjornson Rep.	Warren Spannaus D.F.L.	Robert Forsythe Rep.	Ronald L. Anderson D.F.L.	C. Elmer Anderson Rep.
St. Paul City -																							
1 1st Ward, 1st Precinct	344	288	46	1	0	292	25	283	42	0	235	51	274	37	244	36	3	236	39	249	45	259	35
2 1st Ward, 2nd Precinct	812	633	154	4	2	654	83	636	142	5	548	176	565	163	521	167	5	510	174	537	173	544	165
3 1st Ward, 3rd Precinct	436	252	179	1	0	282	123	233	191	1	189	227	188	216	197	195	3	200	198	206	205	219	185
4 1st Ward, 4th Precinct	775	556	197	6	1	579	122	552	194	5	469	284	504	202	443	218	12	449	228	468	218	482	206
5 1st Ward, 5th Precinct	666	494	155	4	0	519	91	510	144	0	408	211	456	160	414	182	3	402	198	438	170	434	170
6 1st Ward, 6th Precinct	333	241	81	3	1	263	49	252	75	1	211	91	227	79	197	84	5	203	94	207	88	211	85
7 1st Ward, 7th Precinct	1338	821	492	0	1	939	289	844	469	5	677	549	700	538	638	536	11	632	558	711	522	728	475
8 1st Ward, 8th Precinct	585	392	185	1	0	442	98	406	169	1	324	213	344	198	300	210	6	300	225	349	188	354	183
9 1st Ward, 9th Precinct	1174	679	477	3	0	750	329	676	470	3	530	561	552	526	520	505	8	499	542	564	497	572	488
10 1st Ward, 10th Precinct	883	562	305	4	2	614	214	569	303	3	451	378	461	359	451	343	6	436	368	490	333	497	323
11 1st Ward, 11th Precinct	1013	796	195	5	0	810	116	800	190	3	675	237	692	222	632	227	11	639	223	657	241	700	197
12 1st Ward, 12th Precinct	658	424	219	5	1	470	134	444	203	4	363	241	370	230	343	220	8	340	244	367	234	381	207
13 1st Ward, 13th Precinct	350	267	75	1	2	283	42	264	72	2	247	78	244	72	219	86	2	223	80	233	76	246	66
14 1st Ward, 14th Precinct	865	419	419	4	1	523	282	456	393	4	346	453	336	455	323	431	4	307	465	353	444	365	418
Ward Total	10232	6824	3179	42	11	7420	1997	6925	3057	37	5673	3690	5913	3457	5442	3440	87	5376	3636	5829	3434	5992	3203
15 2nd Ward, 1st Precinct	298	227	68	0	0	234	40	219	74	2	191	82	186	84	184	78	1	185	82	201	75	206	65
16 2nd Ward, 2nd Precinct	444	362	74	3	0	367	43	353	82	5	311	100	342	78	313	83	6	312	88	325	91	335	72
17 2nd Ward, 3rd Precinct	1009	654	335	6	0	709	217	635	352	1	555	371	556	358	544	351	5	544	364	578	347	577	328
18 2nd Ward, 4th Precinct	927	671	231	5	3	715	144	673	230	6	603	257	586	257	567	255	5	584	249	590	250	607	223
19 2nd Ward, 5th Precinct	389	287	95	3	0	296	59	285	95	3	252	104	262	90	225	105	5	227	103	241	98	246	89
20 2nd Ward, 6th Precinct	779	542	214	2	2	596	128	540	215	4	478	231	499	213	458	220	7	463	229	484	218	494	208
21 2nd Ward, 7th Precinct	315	243	67	0	0	260	33	247	59	1	215	75	214	63	202	74	1	203	66	206	68	215	59
22 2nd Ward, 8th Precinct	853	613	220	4	2	656	135	623	207	5	534	264	550	246	513	250	6	503	259	536	246	550	210
23 2nd Ward, 9th Precinct	1168	804	341	3	0	882	196	808	331	5	696	393	681	388	645	384	4	644	404	701	382	707	348
24 2nd Ward, 10th Precinct	940	672	246	1	1	732	134	690	234	3	589	289	610	254	579	263	3	577	267	602	266	635	222
25 2nd Ward, 11th Precinct	1225	883	314	4	0	928	209	846	360	3	741	384	769	330	682	385	10	675	397	785	333	770	318
26 2nd Ward, 12th Precinct	602	392	191	2	6	414	138	371	221	2	320	252	328	229	311	240	3	302	246	339	227	331	221
27 2nd Ward, 13th Precinct	844	575	248	4	0	638	135	565	260	3	474	308	473	289	461	279	4	460	292	495	280	501	256
28 2nd Ward, 14th Precinct	1332	877	427	8	2	980	263	876	427	8	706	540	721	505	710	478	19	690	515	782	455	786	434
29 2nd Ward, 15th Precinct	1521	1052	436	8	3	1166	245	1037	450	5	886	531	893	500	859	491	13	830	521	927	472	934	438
30 2nd Ward, 16th Precinct	1498	785	697	4	1	981	443	788	692	3	621	828	628	799	600	806	6	618	787	695	745	698	726
31 2nd Ward, 17th Precinct	163	19	42	1	1	123	25	115	45	1	102	48	113	40	102	47	1	98	51	105	47	101	49
32 2nd Ward, 18th Precinct	1161	805	329	5	0	891	172	805	329	1	672	410	699	355	657	380	4	627	404	712	362	726	325

33	2nd Ward, 19th Precinct	553	369	172	3	2	421	94	368	175	2	316	202	306	204	298	199	3	294	198	332	185	352	157
34	2nd Ward, 20th Precinct	605	405	186	1	0	456	109	407	187	2	336	231	360	204	348	208	2	327	231	367	207	371	195
35	2nd Ward, 21st Precinct	894	551	318	8	2	644	196	533	343	6	434	415	478	367	432	383	3	435	387	453	385	502	327
36	2nd Ward, 22nd Precinct	740	484	240	2	0	587	119	479	253	1	421	283	441	257	401	272	4	392	284	444	244	455	228
37	2nd Ward, 23rd Precinct	1112	808	280	3	1	889	157	809	284	4	692	350	740	303	685	315	10	701	312	730	309	756	265
38	2nd Ward, 24th Precinct	406	246	146	4	1	282	94	258	134	1	199	170	212	149	204	145	2	199	151	220	146	214	145
39	2nd Ward, 25th Precinct	1091	694	375	1	1	815	208	693	380	0	579	437	585	408	551	411	9	554	411	626	380	635	345
40	2nd Ward, 26th Precinct	805	496	297	3	2	574	193	488	303	3	416	362	416	336	408	337	3	413	338	443	320	455	304
	Ward Total	21674	14516	6589	88	30	16236	3929	14511	6722	80	12339	7917	12648	7306	11939	7439	139	11857	7636	12919	7138	13159	6557
41	3rd Ward, 1st Precinct	32	15	16	1	0	16	13	17	15	0	13	16	10	17	13	12	2	14	14	13	19	13	15
	St. Paul City Total	32	15	16	1	0	16	13	17	15	0	13	16	10	17	13	12	2	14	14	13	19	13	15
42	4th Ward, 1st Precinct	68	34	33	0	0	38	25	29	37	0	28	35	27	34	22	35	1	27	35	30	36	28	34
43	4th Ward, 2nd Precinct	321	199	110	3	0	196	83	186	117	3	152	124	161	109	133	120	6	135	120	155	123	148	109
44	4th Ward, 3rd Precinct	212	149	60	1	0	159	35	133	72	2	130	56	133	55	125	51	0	123	54	144	50	134	50
	Ward Total	601	382	203	4	0	393	143	348	226	5	310	215	321	198	280	206	7	285	209	329	209	310	193
45	5th Ward, 1st Precinct	1153	561	564	2	2	690	374	505	628	0	430	665	420	642	395	645	7	381	658	455	626	477	579
46	5th Ward, 2nd Precinct	374	299	56	1	0	281	36	281	65	5	255	69	257	70	231	68	8	239	72	248	75	247	69
47	5th Ward, 3rd Precinct	403	325	71	0	0	325	41	307	76	1	275	85	287	70	263	75	7	253	89	280	79	286	72
48	5th Ward, 4th Precinct	253	203	43	0	0	205	29	201	41	3	179	46	179	41	174	35	2	170	36	180	45	185	31
49	5th Ward, 5th Precinct	512	366	131	4	2	393	78	364	135	2	319	155	329	150	319	137	3	311	148	335	134	339	123
50	5th Ward, 6th Precinct	653	503	129	5	0	511	87	484	147	4	434	158	450	139	425	144	2	409	161	440	154	465	120
51	5th Ward, 7th Precinct	200	147	47	1	0	163	19	146	46	1	133	43	132	37	120	44	1	119	46	125	43	134	35
52	5th Ward, 8th Precinct	725	568	137	1	0	578	100	553	144	3	501	157	503	150	468	164	4	467	162	501	155	512	138
53	5th Ward, 9th Precinct	1542	943	574	5	0	1048	377	837	661	3	710	721	698	693	691	667	6	652	711	793	633	785	594
54	5th Ward, 10th Precinct	569	441	103	4	0	459	67	422	118	3	380	116	389	111	362	101	7	356	113	388	105	402	95
55	5th Ward, 11th Precinct	974	769	177	5	2	808	93	767	176	2	664	214	682	176	608	217	8	605	218	657	205	672	166
	Ward Total	7358	5125	2032	28	6	5461	1301	4867	2237	27	4280	2429	4326	2279	4056	2297	55	3962	2414	4402	2254	4504	2022
56	6th Ward, 1st Precinct	1104	768	302	8	2	779	196	745	312	9	658	341	648	323	614	337	6	620	345	670	311	686	296
57	6th Ward, 2nd Precinct	757	554	182	6	2	589	109	559	177	4	486	216	529	175	474	206	6	477	205	507	194	516	175
58	6th Ward, 3rd Precinct	790	518	252	4	0	552	161	484	280	1	424	291	448	255	395	279	5	395	291	435	281	439	255
59	6th Ward, 4th Precinct	106	76	26	0	1	77	14	74	29	0	60	30	63	24	51	32	1	48	34	65	25	61	23
60	6th Ward, 5th Precinct	422	335	69	5	0	330	49	339	61	4	289	70	308	55	284	70	4	278	63	281	73	286	70
61	6th Ward, 6th Precinct	705	492	200	3	0	528	118	493	194	6	416	221	451	185	391	226	8	407	207	443	193	423	201
62	6th Ward, 7th Precinct	532	370	153	3	0	390	92	350	165	5	304	188	323	165	292	184	2	298	184	322	165	332	153
63	6th Ward, 8th Precinct	703	438	249	3	0	469	175	410	282	3	342	319	369	279	335	297	2	326	308	383	263	378	259
64	6th Ward, 9th Precinct	405	291	108	0	0	293	77	282	113	1	248	117	248	119	227	117	5	225	129	255	117	246	108
	Ward Total	5524	3842	1541	32	5	4007	991	3736	1613	33	3227	1793	3387	1580	3063	1748	39	3074	1766	3361	1622	3367	1540
65	7th Ward, 1st Precinct	265	201	59	1	0	197	40	188	64	1	160	71	178	54	148	71	0	143	77	171	71	160	60
66	7th Ward, 2nd Precinct	354	224	112	3	0	244	69	209	124	2	181	127	175	126	165	122	3	171	118	196	106	182	109
67	7th Ward, 3rd Precinct	155	123	24	4	1	114	19	114	33	3	100	34	102	28	86	36	7	90	41	107	23	106	37
68	7th Ward, 4th Precinct	963	525	400	8	3	592	289	478	447	6	402	480	414	464	376	460	12	374	477	444	427	441	419
69	7th Ward, 5th Precinct	863	521	310	6	1	599	191	474	371	1	377	423	372	410	376	387	1	340	429	431	368	436	331
70	7th Ward, 6th Precinct	554	216	314	10	0	285	211	194	345	8	162	358	143	366	158	338	4	148	352	186	330	189	310
71	7th Ward, 7th Precinct	387	282	91	5	2	279	65	269	99	8	231	115	227	113	217	116	6	222	109	236	109	238	98
72	7th Ward, 8th Precinct	349	318	25	1	0	265	15	277	41	3	245	40	250	37	223	38	4	213	49	242	33	239	35
73	7th Ward, 9th Precinct	255	186	56	4	3	181	40	170	72	1	150	70	142	81	132	83	4	131	77	153	67	152	68
74	7th Ward, 10th Precinct	669	398	255	8	0	458	168	367	280	5	319	310	306	312	303	310	4	279	326	347	282	327	278
75	7th Ward, 11th Precinct	1187	664	496	11	0	799	305	585	575	3	478	634	484	594	451	598	12	456	605	579	533	542	523
76	7th Ward, 12th Precinct	437	293	127	7	1	326	89	282	139	1	252	165	243	160	240	153	9	249	152	275	137	261	138
77	7th Ward, 13th Precinct	816	632	167	5	0	598	116	597	182	1	492	209	508	193	469	202	13	480	204	513	188	519	176
78	7th Ward, 14th Precinct	354	247	97	1	0	258	67	228	110	2	195	131	193	124	193	120	3	180	133	219	105	211	107

RAMSEY COUNTY — Continued

1970 GENERAL ELECTION PRECINCT RETURNS

FOURTH CONGRESSIONAL DISTRICT

NAMES OF ELECTION PRECINCTS	Total Number of White Ballots Counted	United States Senator in Congress				Representative in Congress		Governor			Lieutenant Governor		Secretary of State		State Auditor			State Treasurer		Attorney General		Public Service Commissioner	
		Hubert H. Humphrey D.F.L.	Clark MacGregor Rep.	Nancy Strebe Soc. Workers	William Braatz Ind. Gov.	Joseph E. Karth D.F.L.	Frank L. Lons Rep.	Wendell R. Anderson D.F.L.	Douglas M. Head Rep.	Karl Heck Ind. Gov.	Rudy Perpich D.F.L.	Ben Boo Rep.	Daniel D. Donovan D.F.L.	Arlen I. Erdahl Rep.	Jon Wefald D.F.L.	Rolland F. Hatfield Rep.	Betty M. Smith Communist Party	H. Leonard Boche D.F.L.	Val Bjornson Rep.	Warren Spannaus D.F.L.	Robert Forsythe Rep.	Ronald L. Anderson D.F.L.	C. Elmer Anderson Rep.
79 7th Ward, 15th Precinct	821	377	424	7	3	456	301	306	497	2	223	558	217	539	217	522	10	220	532	314	467	300	459
Ward Total	8429	5207	2957	81	14	5651	1985	4738	3379	47	3967	3725	3954	3601	3754	3556	92	3696	3681	4413	3246	4303	3148
80 8th Ward, 1st Precinct	701	561	122	3	1	580	61	560	126	1	460	158	491	109	460	127	4	447	137	521	117	495	109
81 8th Ward, 2nd Precinct	444	324	109	1	0	315	77	308	110	3	279	114	270	109	255	110	7	247	117	284	105	271	108
82 8th Ward, 3rd Precinct	475	364	99	3	1	376	63	364	90	3	330	96	329	103	298	109	2	295	113	317	109	328	93
83 8th Ward, 4th Precinct	194	161	28	1	0	148	17	148	34	3	129	23	128	19	117	25	5	116	24	125	26	125	26
84 8th Ward, 5th Precinct	518	386	117	4	1	388	75	372	123	3	330	136	360	100	314	123	9	320	119	335	126	337	120
85 8th Ward, 6th Precinct	664	531	109	4	1	534	61	532	104	5	456	118	489	94	434	107	13	437	113	469	113	471	87
86 8th Ward, 7th Precinct	1183	814	356	2	1	886	207	781	366	4	615	478	621	446	591	447	13	603	436	703	391	662	395
87 8th Ward, 8th Precinct	585	384	185	2	1	437	90	388	183	1	312	217	323	200	308	191	3	295	207	325	201	348	170
88 8th Ward, 9th Precinct	952	743	177	6	3	739	121	725	191	4	610	240	662	189	609	199	7	608	197	680	186	666	169
89 8th Ward, 10th Precinct	519	423	73	3	2	420	48	413	86	4	370	89	379	83	356	80	9	345	94	374	85	380	69
90 8th Ward, 11th Precinct	625	509	163	0	0	519	56	492	106	3	415	131	446	99	400	115	3	405	109	459	95	430	94
Ward Total	6860	5200	1538	29	11	5342	876	5083	1519	34	4306	1800	4498	1551	4142	1633	75	4118	1666	4592	1554	4513	1440
91 9th Ward, 1st Precinct	297	247	41	1	1	242	26	252	39	1	208	52	211	53	199	51	4	200	53	207	51	211	45
92 9th Ward, 2nd Precinct	361	286	66	3	1	299	29	288	64	2	249	82	257	64	232	71	4	241	71	259	66	261	53
93 9th Ward, 3rd Precinct	227	181	40	0	0	182	25	176	44	0	165	45	166	43	150	48	3	146	54	166	42	170	37
94 9th Ward, 4th Precinct	262	190	66	0	0	192	45	183	71	0	154	78	159	78	154	74	1	154	77	173	68	164	69
95 9th Ward, 5th Precinct	231	165	56	1	1	157	39	158	59	2	146	56	152	49	132	55	3	130	59	144	49	138	57
96 9th Ward, 6th Precinct	347	271	63	3	0	283	33	288	48	1	236	70	256	52	228	56	5	233	57	253	60	248	57
97 9th Ward, 7th Precinct	887	661	196	7	5	703	125	686	175	5	580	227	612	188	565	200	11	572	205	640	187	611	169
Ward Total	2612	2001	528	15	8	2058	322	2031	500	11	1738	610	1813	527	1660	555	31	1676	576	1842	523	1803	487
98 10th Ward, 1st Precinct	947	651	277	3	1	726	153	632	289	4	555	311	549	307	516	319	8	496	338	548	315	564	291
99 10th Ward, 2nd Precinct	372	235	129	0	0	264	77	232	134	1	203	139	205	137	187	143	1	190	144	213	131	222	113
100 10th Ward, 3rd Precinct	820	517	288	4	2	576	187	494	314	2	428	348	394	369	413	341	4	393	363	443	326	441	322
101 10th Ward, 4th Precinct	696	335	344	5	2	422	219	337	346	3	287	366	261	378	248	371	3	239	397	290	360	295	344
102 10th Ward, 5th Precinct	229	162	62	1	0	174	34	161	60	0	132	73	142	65	121	76	2	127	70	145	62	141	63
103 10th Ward, 6th Precinct	509	304	199	3	0	321	149	291	206	4	240	237	211	254	218	233	3	216	238	260	212	249	218
104 10th Ward, 7th Precinct	824	490	318	6	0	560	226	469	332	8	412	372	409	358	396	366	6	369	402	427	346	422	345
105 10th Ward, 8th Precinct	379	229	136	2	0	267	87	223	144	1	190	166	197	153	165	172	2	162	179	199	156	203	149
106 10th Ward, 9th Precinct	650	412	220	5	1	447	171	410	230	3	352	276	370	251	365	243	2	353	261	369	247	376	241
107 10th Ward, 10th Precinct	424	270	133	6	3	311	80	270	137	1	244	150	219	168	219	154	7	217	157	255	134	246	141

108	10th Ward, 11th Precinct	852	446	374	14	1	540	272	378	456	4	323	498	235	579	308	477	12	286	512	390	427	368	425
109	10th Ward, 12th Precinct	984	447	508	15	0	560	373	367	600	3	298	648	167	767	251	666	16	246	687	379	576	344	591
110	10th Ward, 13th Precinct	1083	650	413	1	1	758	255	629	428	1	540	483	531	463	514	471	4	496	485	571	433	577	424
111	10th Ward, 14th Precinct	955	531	405	6	0	616	285	501	431	3	425	469	418	465	393	469	7	389	483	442	449	434	449
112	10th Ward, 15th Precinct	496	339	142	4	0	373	80	321	164	3	285	177	310	151	275	166	1	272	175	301	161	307	145
113	10th Ward, 16th Precinct	419	191	209	6	1	234	158	178	225	4	150	258	97	304	143	254	2	129	273	174	229	168	221
	Ward Total	10639	6209	4157	81	12	7149	2806	5893	4496	45	5064	4971	4715	5169	4732	4921	80	4580	5164	5406	4564	5357	4482
114	11th Ward, 1st Precinct	827	519	295	0	1	548	199	453	351	2	361	410	335	409	310	415	4	288	431	414	352	402	332
115	11th Ward, 2nd Precinct	652	362	268	11	0	415	197	342	292	4	276	348	213	393	255	342	4	246	362	320	298	308	301
116	11th Ward, 3rd Precinct	465	259	195	3	1	294	128	230	227	1	180	248	182	230	179	228	2	173	239	207	217	214	203
117	11th Ward, 4th Precinct	905	496	388	4	0	550	303	395	490	1	308	547	326	526	295	533	3	299	539	400	460	387	441
118	11th Ward, 5th Precinct	72	38	32	0	0	42	26	33	35	1	30	36	27	35	26	34	0	25	36	37	29	29	31
119	11th Ward, 6th Precinct	362	210	143	2	0	222	111	199	152	3	165	173	168	168	158	172	2	165	168	174	161	180	155
120	11th Ward, 7th Precinct	361	190	167	2	0	208	139	180	175	0	166	176	164	174	156	179	0	144	186	163	179	168	166
121	11th Ward, 8th Precinct	904	589	291	8	0	669	184	546	337	7	469	389	464	373	438	381	10	431	390	521	340	518	314
122	11th Ward, 9th Precinct	1134	684	422	9	2	796	263	616	492	4	488	576	499	542	481	519	12	471	524	607	456	586	432
123	11th Ward, 10th Precinct	807	546	236	7	2	600	155	526	266	3	457	306	457	296	445	287	9	428	311	469	288	492	252
124	11th Ward, 11th Precinct	530	376	136	6	1	403	90	357	151	2	296	183	289	188	292	173	3	284	178	323	159	318	147
125	11th Ward, 12th Precinct	685	442	226	3	0	477	162	393	272	5	345	301	345	288	325	303	7	329	304	375	266	372	258
126	11th Ward, 13th Precinct	664	396	248	6	3	439	170	353	291	5	279	335	282	315	263	316	7	261	326	329	282	320	279
127	11th Ward, 14th Precinct	848	444	390	4	2	551	232	397	437	1	322	483	266	507	297	476	6	276	483	387	412	359	420
128	11th Ward, 15th Precinct	770	338	420	6	0	397	312	266	475	3	217	500	185	504	176	503	6	164	514	261	448	254	434
129	11th Ward, 16th Precinct	1073	584	460	11	0	672	330	516	530	4	422	599	389	605	388	579	11	381	603	489	524	472	509
130	11th Ward, 17th Precinct	552	249	294	4	0	328	194	223	321	4	165	365	172	348	167	343	3	171	330	214	319	197	310
131	11th Ward, 18th Precinct	494	249	224	7	0	290	162	232	251	2	186	284	172	279	176	265	4	168	273	217	241	213	234
132	11th Ward, 19th Precinct	681	330	333	7	2	421	213	323	348	2	263	390	240	391	229	388	4	229	402	297	358	286	349
133	11th Ward, 20th Precinct	1152	636	482	8	3	728	337	564	549	5	469	627	464	583	419	607	8	421	611	524	547	512	520
134	11th Ward, 21st Precinct	629	384	220	8	1	437	143	355	252	1	309	268	327	240	307	249	5	294	265	334	241	341	224
135	11th Ward, 22nd Precinct	1284	782	470	9	1	870	325	697	559	6	592	612	622	551	574	564	14	552	593	668	527	651	507
136	11th Ward, 23rd Precinct	679	287	371	9	1	383	256	261	402	2	184	467	174	461	176	452	3	174	449	235	411	224	404
137	11th Ward, 24th Precinct	1280	791	485	14	0	832	332	708	566	5	576	620	529	630	506	603	11	476	648	639	538	593	538
138	11th Ward, 25th Precinct	1586	872	683	12	1	996	456	750	801	6	589	897	591	857	542	865	15	533	873	732	763	690	737
139	11th Ward, 26th Precinct	1304	727	546	5	0	843	344	587	679	6	468	732	454	709	417	707	7	391	751	533	666	535	605
140	11th Ward, 27th Precinct	705	363	321	6	0	404	230	328	357	2	251	403	269	368	249	370	5	242	385	288	363	285	349
141	11th Ward, 28th Precinct	1073	675	377	8	0	736	257	589	452	1	464	528	455	521	413	537	7	423	538	540	457	543	428
142	11th Ward, 29th Precinct	1404	867	511	4	1	907	368	734	630	3	571	708	533	706	526	679	13	505	717	686	606	640	589
143	11th Ward, 30th Precinct	199	78	119	2	0	98	90	63	133	0	45	150	46	144	41	152	0	41	150	64	132	53	140
144	11th Ward, 31st Precinct	947	497	431	9	2	576	299	425	494	6	311	559	276	570	283	552	8	265	568	380	497	365	474
145	11th Ward, 32nd Precinct	684	451	223	3	1	490	156	406	265	3	358	294	350	291	335	298	4	348	285	380	274	400	234
146	11th Ward, 33rd Precinct	926	510	384	11	2	623	223	424	471	2	349	505	378	460	324	498	6	330	503	426	437	408	418
	Ward Total	26638	15221	10791	208	27	17245	7386	13471	12503	102	10931	14019	10643	13662	10168	13569	203	9928	13935	12633	12248	12315	11734
147	12th Ward, 1st Precinct	460	393	53	0	0	339	35	351	61	6	298	66	302	62	279	59	6	266	68	303	54	306	55
148	12th Ward, 2nd Precinct	557	485	59	1	2	426	44	444	80	3	371	73	361	80	347	75	8	332	84	385	66	384	75
149	12th Ward, 3rd Precinct	441	326	106	2	1	326	80	318	110	3	289	115	291	108	275	112	2	264	119	295	111	289	100
150	12th Ward, 4th Precinct	435	344	77	1	1	349	52	340	89	2	309	89	309	90	283	100	6	285	106	308	90	311	84
151	12th Ward, 5th Precinct	322	238	74	0	2	232	51	241	66	5	192	86	193	90	198	68	6	192	73	216	73	207	66
152	12th Ward, 6th Precinct	395	251	135	2	1	290	74	237	148	1	204	162	201	163	191	164	3	186	174	218	146	212	152
153	12th Ward, 7th Precinct	407	279	115	2	2	298	74	290	99	2	256	109	255	104	234	107	2	232	118	262	109	260	107
154	12th Ward, 8th Precinct	698	548	135	4	1	557	91	539	141	2	488	166	482	153	463	158	7	458	170	485	161	507	138
155	12th Ward, 9th Precinct	837	467	348	5	1	578	193	457	358	4	374	406	383	378	343	387	6	341	395	400	379	387	362
156	12th Ward, 10th Precinct	1129	813	292	3	1	880	169	812	280	3	720	312	750	261	692	293	9	662	323	720	302	728	267
157	12th Ward, 11th Precinct	988	454	515	4	1	584	328	431	547	0	342	597	328	590	334	563	5	316	587	374	562	383	525
158	12th Ward, 12th Precinct	1154	715	402	10	1	825	245	671	456	2	566	514	574	494	560	487	5	535	516	615	470	619	433
159	12th Ward, 13th Precinct	467	297	157	4	1	341	86	306	147	2	266	163	262	161	260	151	3	250	170	288	143	287	140

RAMSEY COUNTY — Continued

1970 GENERAL ELECTION PRECINCT RETURNS

FOURTH CONGRESSIONAL DISTRICT

NAMES OF ELECTION PRECINCTS	Total Number of White Ballots Counted	United States Senator in Congress				Representative in Congress		Governor			Lieutenant Governor		Secretary of State		State Auditor			State Treasurer		Attorney General		Public Service Commissioner	
		Hubert H. Humphrey D.F.L.	Clark MacGregor Rep.	Nancy Sirebe Soc. Workers	William Braatz Ind. Gov.	Joseph E. Karth D.F.L.	Frank L. Loss Rep.	Wendell R. Anderson D.F.L.	Douglas M. Head Rep.	Karl Heck Ind. Gov.	Rudy Perpich D.F.L.	Ben Boo Rep.	Daniel D. Donovan D.F.L.	Arlen I. Erdahl Rep.	Jon Wefald D.F.L.	Roland F. Hatfield Rep.	Betty M. Smith Communist Party	H. Leonard Boche D.F.L.	Val Bjornson Rep.	Warren Spannaus D.F.L.	Robert Forsythe Rep.	Ronald L. Anderson D.F.L.	C. Elmer Anderson Rep.
Ward Total	8290	5610	2468	38	15	6025	1522	5437	2582	35	4675	2858	4691	2734	4459	2724	68	4319	2903	4869	2666	4880	2504
160 Arden Hills 1st Precinct	1053	460	578	1	1	602	434	409	634	2	342	691	318	709	314	707	5	307	712	350	680	393	620
161 2nd Precinct	851	425	413	7	0	551	293	372	469	4	325	516	319	513	318	507	14	308	525	374	463	405	421
Arden Hills Total	1904	885	991	8	1	1153	727	781	1103	6	667	1207	637	1222	632	1214	19	615	1237	724	1143	798	1041
162 Blaine 1st Precinct	2	0	2	0	0	0	2	0	2	0	0	2	0	2	0	2	0	0	2	0	2	0	2
163 Falcon Heights 1st Precinct	707	316	374	0	0	423	269	269	433	2	295	407	181	514	217	475	2	217	472	283	419	276	410
164 2nd Precinct	507	171	335	1	0	252	245	166	338	0	139	365	127	374	121	377	2	121	380	157	344	150	347
165 3rd Precinct	696	247	439	2	1	380	308	227	465	0	187	503	169	517	163	523	0	157	529	222	464	236	447
166 4th Precinct	382	247	116	12	0	305	73	213	166	1	181	195	97	265	159	192	10	152	202	243	132	213	147
Falcon Heights Total	2292	981	1264	15	1	1360	895	875	1402	3	802	1470	574	1670	660	1567	14	647	1583	905	1359	875	1351
167 Gem Lake 1st Precinct	122	73	45	0	0	92	28	76	55	0	76	44	73	46	70	48	0	68	51	74	46	72	46
168 Lauderdale 1st Precinct	951	619	316	4	1	734	206	586	353	5	537	400	425	507	509	402	11	471	447	594	344	579	337
169 Little Canada 1st Precinct	513	332	169	6	1	396	98	341	165	2	295	190	301	185	300	177	4	294	183	308	174	329	154
170 2nd Precinct	736	437	279	6	2	531	160	457	257	6	373	300	411	272	378	278	4	371	288	386	281	416	262
Little Canada Total	1249	769	448	12	3	927	258	798	422	8	668	490	712	457	678	455	8	665	471	694	455	745	416
171 Maplewood 1st Precinct	1147	580	247	5	1	875	212	772	362	4	647	451	673	409	642	421	7	653	424	707	384	724	360
172 2nd Precinct	902	430	453	7	0	545	315	423	464	3	338	535	336	520	321	520	8	340	505	368	485	376	478
173 3rd Precinct	803	493	295	4	1	590	176	503	284	5	409	351	451	312	419	314	5	427	321	433	318	448	304
174 4th Precinct	692	457	224	5	3	532	135	458	228	2	396	268	422	245	393	260	5	400	256	432	234	421	239
175 5th Precinct	600	409	181	4	1	452	120	395	190	6	345	225	364	198	341	211	5	343	211	357	209	372	192
176 6th Precinct	973	630	330	5	1	743	200	624	329	5	532	393	545	377	529	377	6	525	390	563	371	587	344
177 7th Precinct	681	448	221	2	3	505	126	433	229	7	367	275	375	258	365	260	5	372	254	396	242	405	228
178 8th Precinct	444	298	140	3	0	345	71	278	159	0	245	175	258	157	253	159	1	244	166	254	163	263	150
179 9th Precinct	821	560	241	8	1	626	152	535	267	1	448	308	476	278	453	280	4	463	288	490	262	494	258
180 10th Precinct	710	456	248	1	0	551	129	441	258	2	388	282	392	281	382	285	8	398	270	403	275	431	246
Maplewood Total	7773	4761	2580	44	11	5764	1636	4862	2770	35	4115	3263	4292	3035	4098	3087	54	4165	3085	4403	2943	4521	2799
181 Mounds View 1st Precinct	999	663	328	2	1	717	273	665	331	1	640	351	595	389	597	374	6	564	408	630	358	654	326
182 2nd Precinct	893	592	291	2	3	689	195	594	291	2	572	310	522	355	522	350	5	514	359	540	343	563	308
183 3rd Precinct	765	556	201	3	2	632	128	560	195	1	543	217	495	254	504	246	4	496	259	513	241	551	204
Mounds View Total	2657	1811	820	7	6	2038	596	1819	817	4	1755	878	1612	998	1623	970	15	1574	1026	1683	942	1768	838

184	New Brighton—1st Precinct	907	573	320	3	1	633	215	542	342	4	474	371	460	392	435	387	5	430	394	492	362	504	340
185	2nd Precinct	1574	876	671	13	2	999	500	845	705	8	729	800	657	869	635	863	13	635	864	742	788	795	722
186	3rd Precinct	1257	810	430	7	2	883	298	744	499	3	679	524	608	600	614	567	12	597	591	699	505	731	465
187	4th Precinct	1048	560	467	11	3	656	343	516	515	2	438	585	334	678	356	628	7	366	630	475	545	482	511
188	5th Precinct	1277	644	618	4	1	775	444	565	694	4	498	738	406	828	441	787	4	405	822	545	704	545	679
	New Brighton Total	6063	3463	2506	38	9	3946	1800	3212	2755	21	2818	3018	2465	3367	2481	3232	41	2433	3301	2953	2904	3057	2717
189	North Oaks—1st Precinct	39	34	3	0	0	37	1	35	2	0	29	9	25	9	23	9	1	23	10	26	11	26	8
190	2nd Precinct	758	184	568	4	0	330	421	157	597	0	93	660	74	670	75	667	6	88	656	137	610	146	593
	North Oaks Total	797	218	571	4	0	367	422	192	599	0	122	669	99	679	98	676	7	111	666	163	621	172	601
191	North St. Paul—1st Precinct	693	487	196	1	1	544	111	486	195	0	420	231	434	218	409	228	4	404	233	433	211	446	201
192	2nd Precinct	836	554	272	6	0	643	156	529	297	4	459	334	490	298	457	321	5	468	314	474	316	505	281
193	3rd Precinct	782	536	232	6	0	614	126	544	224	6	461	281	474	261	442	275	8	456	272	485	246	493	243
194	4th Precinct	1179	693	464	9	1	855	277	665	495	6	557	581	574	559	538	587	2	567	559	604	531	617	513
	North St. Paul Total	3490	2270	1164	22	2	2656	670	2224	1211	16	1897	1427	1972	1336	1846	1411	19	1895	1378	1996	1304	2061	1238
195	Roseville—1st Precinct	1049	641	389	3	3	740	235	633	403	5	524	477	522	463	495	472	6	509	463	604	388	584	396
196	2nd Precinct	1974	1043	887	14	2	1355	550	1022	924	8	865	1052	788	1102	806	1067	13	789	1095	932	975	945	949
197	3rd Precinct	1886	1044	803	11	2	1246	543	972	875	7	843	961	839	936	777	956	21	757	986	890	889	905	859
198	4th Precinct	1811	910	875	11	1	1165	569	866	917	6	712	1018	681	1037	669	1025	11	662	1032	793	933	779	924
199	5th Precinct	1324	677	624	6	1	818	436	636	663	5	528	731	486	758	475	741	4	471	761	585	669	588	645
200	6th Precinct	1809	857	923	8	3	1077	652	771	1008	8	655	1088	590	1139	672	1135	8	584	1127	727	1015	734	976
201	7th Precinct	1340	546	770	6	1	701	572	464	852	5	385	903	321	969	355	917	6	341	919	448	842	446	820
202	8th Precinct	1452	702	729	9	1	877	512	645	787	4	539	873	523	874	501	886	9	515	882	604	802	629	768
	Roseville Total	12645	6420	6000	68	14	7979	4069	6009	6429	48	5051	7103	4750	7278	4750	7199	78	4628	7265	5583	6513	5610	6337
203	St. Anthony—1st Precinct	516	295	211	2	1	305	172	270	236	0	227	274	202	290	212	273	0	202	279	252	246	256	237
204	Shoreview—1st Precinct	699	368	316	8	0	471	203	328	361	2	286	399	237	448	251	412	3	261	405	304	370	330	340
205	2nd Precinct	480	257	208	7	1	294	150	246	219	5	210	238	201	246	200	237	7	191	245	217	236	220	230
206	3rd Precinct	526	377	142	1	1	411	86	387	131	2	353	145	332	165	329	164	4	334	162	336	166	369	133
207	4th Precinct	735	430	292	7	1	520	188	408	316	3	359	344	341	363	323	368	10	321	369	387	321	400	302
208	5th Precinct	534	244	275	11	1	335	178	232	287	6	201	311	190	312	193	304	4	181	316	220	290	218	287
209	6th Precinct	531	237	285	3	0	327	185	219	303	3	181	334	155	355	162	345	2	166	341	208	299	207	300
	Shoreview Total	3505	1913	1518	37	4	2358	990	1820	1617	21	1590	1771	1456	1889	1458	1830	30	1454	1838	1672	1682	1744	1592
210	Spring Lake Park—1st Precinct	35	26	8	0	0	31	4	28	7	0	28	7	21	14	22	12	1	19	16	21	14	22	12
211	Vadnais Heights—1st Precinct	534	361	163	1	0	416	85	376	140	3	337	156	352	138	327	153	4	336	148	333	166	352	139
212	2nd Precinct	453	301	143	0	3	342	85	305	132	7	274	154	263	166	245	166	3	242	170	267	153	272	154
	Vadnais Heights Total	987	662	306	1	3	758	170	681	272	10	611	310	615	304	572	319	7	578	318	600	319	624	293
213	White Bear Lake—1st Ward	1343	749	571	6	1	925	339	731	590	7	623	663	639	635	582	665	8	556	686	615	652	671	587
214	2nd Ward	1607	934	616	5	2	1105	392	906	653	5	788	710	816	673	742	719	10	724	747	800	689	829	656
215	3rd Ward	1369	667	685	6	1	919	389	614	745	4	500	833	492	821	488	818	6	468	842	555	768	586	739
216	4th Ward	1600	809	767	2	4	1077	453	776	805	3	653	906	614	927	605	925	5	606	919	703	851	747	787
217	5th Ward	1427	807	601	5	2	1033	330	814	589	5	692	680	692	678	663	678	7	648	704	716	635	732	617
	White Bear Lake Total	7346	3966	3240	24	10	5059	1903	3841	3382	24	3256	3792	3253	3734	3080	3805	36	3002	3898	3389	3595	3565	3386
	White Bear Township—																							
218	1st Precinct	603	371	224	0	1	459	139	363	237	2	339	261	329	260	319	267	6	312	277	348	244	343	250
219	2nd Precinct	501	299	196	0	1	393	104	295	202	3	273	225	273	220	260	225	5	257	233	277	215	284	201
220	3rd Precinct	632	321	305	1	1	425	201	321	306	2	271	357	271	350	263	359	0	246	377	271	351	300	320
	White Bear Township Total	1736	991	725	1	3	1277	444	979	745	7	883	843	873	830	842	851	11	815	887	896	810	927	771
	Ramsey County Total	162959	100275	58714	934	208	113807	38263	96110	63026	664	81626	71011	80950	69739	77339	69453	1229	76227	71348	87210	64719	87912	61339

WASHINGTON COUNTY

1970 GENERAL ELECTION PRECINCT RETURNS

FOURTH CONGRESSIONAL DISTRICT

NAMES OF ELECTION PRECINCTS	Total Number of White Ballots Counted	United States Senator in Congress				Representative in Congress		Governor			Lieutenant Governor		Secretary of State		State Auditor		State Treasurer		Attorney General		Public Service Commissioner		
		Hubert H. Humphrey D.F.L.	Clark MacGregor Rep.	Nancy Sirebe Soc. Workers	William Braatz Ind. Gov.	Joseph E. Karth D.F.L.	Frank L. Loss Rep.	Wendell R. Anderson D.F.L.	Douglas M. Head Rep.	Karl Heck Ind. Gov.	Rudy Perpich D.F.L.	Ben Boo Rep.	Daniel D. Donovan D.F.L.	Arlen I. Erdahl Rep.	Jon Wefald D.F.L.	Rolland F. Hatfield Rep.	Betty M. Smith Communist Party	H. Leonard Boche D.F.L.	Val Bjornson Rep.	Warren Spannaus D.F.L.	Robert Forsythe Rep.	Ronald L. Anderson D.F.L.	C. Elmer Anderson Rep.
1 Afton Village	105	35	65	2	0	62	39	42	61	1	37	65	40	64	34	65	2	37	65	40	63	37	66
2 Afton Township	652	269	375	4	0	373	273	254	391	0	225	421	211	426	212	423	2	200	437	253	388	252	387
3 Bayport Village—1st Precinct	397	197	190	0	1	244	147	178	214	0	156	233	190	200	159	226	4	134	255	175	212	189	192
4 Bayport Village—2nd Precinct	507	282	217	2	2	347	153	278	218	0	245	253	262	228	250	240	3	217	282	263	236	277	217
Bayport Village Total	904	479	407	2	3	591	300	456	432	0	401	486	452	428	409	466	7	351	537	438	448	466	409
5 Baytown Township	238	130	103	2	0	155	79	129	107	0	119	117	119	117	116	118	4	103	135	120	118	133	104
6 Birchwood Village	323	103	218	1	0	168	141	100	223	0	92	230	91	229	78	228	1	86	233	94	227	108	208
7 Cottage Grove—1st Precinct	222	117	91	4	0	132	64	117	98	1	98	100	108	92	95	96	2	92	105	95	102	110	86
8 Cottage Grove—2nd Precinct	809	579	215	5	1	634	143	559	244	2	515	262	532	251	496	266	7	491	281	502	281	548	226
9 Cottage Grove—3rd Precinct	617	444	167	1	2	477	114	441	170	2	395	194	391	201	354	225	1	363	227	287	202	400	186
10 Cottage Grove—4th Precinct	753	487	252	4	0	564	165	479	266	3	418	307	420	309	391	333	6	392	328	432	305	446	285
11 Cottage Grove—5th Precinct	749	408	330	7	1	500	217	418	320	5	342	391	375	354	338	378	6	331	395	357	373	381	340
Cottage Grove Total	3150	2035	1055	21	4	2307	703	2014	1098	13	1768	1254	1826	1207	1674	1298	22	1669	1336	1673	1263	1885	1123
12 Dellwood Village	253	53	198	0	0	96	155	48	205	0	32	221	34	215	32	216	0	31	217	43	206	40	206
13 Denmark Township	334	184	147	0	0	216	116	173	155	2	162	159	163	158	148	173	3	148	183	165	157	172	145
14 Forest Lake Township	978	569	401	1	1	684	283	533	432	1	470	496	475	485	459	496	6	441	521	512	451	523	436
15 Forest Lake Village	1024	569	443	3	2	719	288	574	437	2	500	503	510	492	462	531	5	432	569	504	493	530	459
16 Grant Township	597	287	306	0	0	386	204	304	287	2	265	326	267	319	251	329	6	235	352	269	319	287	300
17 Grey Cloud Island Township	131	79	50	1	0	98	32	84	45	0	78	52	75	53	73	51	3	70	56	79	49	78	50
18 Hastings	4	4	0	0	0	4	0	4	0	0	4	0	4	0	4	0	0	3	0	4	0	4	0
19 Hugo Village	252	151	92	1	1	186	63	152	93	4	132	113	158	89	136	107	4	132	114	140	106	147	94
20 Lake Elmo Village	1122	559	547	1	5	719	389	531	584	4	453	651	468	629	459	629	8	452	649	494	599	523	571
21 Lakeland Village	340	161	177	1	0	232	105	178	157	1	155	182	143	194	135	197	2	132	200	143	191	159	164
22 Lakeland Shores Village	40	14	26	0	0	19	20	15	23	0	13	24	10	28	8	28	0	8	38	11	26	12	25
23 Lake St. Croix Beach	342	234	106	2	0	268	73	253	89	0	222	114	233	104	216	114	5	210	125	227	108	231	106
24 Landfall Village	291	189	100	0	0	223	65	190	95	2	173	109	178	105	162	113	6	165	114	172	111	180	100
25 Lincoln Township	395	231	157	0	1	281	114	240	151	2	200	191	218	171	218	161	3	203	184	235	152	229	157
26 Mahtomedi Village	1045	542	492	1	2	715	322	518	514	3	383	657	447	584	423	597	10	399	629	491	538	496	527
27 May Township	433	248	182	1	0	300	131	233	194	4	209	220	188	238	195	224	5	192	239	219	211	225	199
28 Marine Village	301	148	144	6	0	184	110	147	149	2	118	173	123	168	113	170	7	110	181	127	163	131	155
29 New Scandia Township	598	349	243	2	0	420	168	349	240	4	311	280	331	256	294	286	4	292	296	309	285	333	259
30 Newport Village—1st Precinct	458	303	148	0	1	354	95	298	156	1	276	174	277	173	264	179	3	252	200	286	164	278	173

31	2nd Precinct	352	254	94	1	1	284	66	256	93	1	235	114	232	115	233	111	2	221	125	250	96	251	95
Newport Village Total																								
32	Oakdale Village 1st Precinct	810	557	242	1	2	638	161	554	249	0	511	288	509	288	497	290	5	473	325	536	260	529	268
33	Oakdale Village 2nd Precinct	521	344	172	1	1	416	103	351	168	0	322	193	300	187	340	175	1	332	181	347	166	345	166
34	Oakdale Village 3rd Precinct	518	381	132	1	1	429	86	351	143	0	322	193	300	187	340	175	1	332	181	347	166	345	166
35	Oakdale Village 4th Precinct	406	241	159	1	1	292	112	250	155	1	210	191	221	177	213	180	3	205	192	201	121	231	164
36	Oakdale Village 5th Precinct	333	197	132	3	1	262	69	213	116	1	188	140	188	139	182	141	0	185	139	201	121	231	164
37	Oakdale Village 6th Precinct	153	113	38	1	0	130	22	120	31	1	106	46	94	55	103	45	2	104	48	105	47	111	40
Oakdale Village Total																								
38	Oakdale Village 7th Precinct	1931	1276	633	7	4	1529	392	1305	613	4	1165	744	1132	770	1192	698	8	1166	732	1227	673	1285	611
39	Oakdale Village 8th Precinct	508	349	154	0	1	398	100	294	152	3	284	161	321	167	305	179	6	267	173	314	186	333	163
40	Oakdale Village 9th Precinct	481	293	183	3	0	327	147	253	123	4	219	259	223	229	241	241	4	206	269	247	229	251	216
41	Oakdale Village 10th Precinct	73	28	44	0	0	40	32	30	43	1	22	51	28	44	24	48	0	21	52	27	47	26	45
42	Oakdale Village 11th Precinct	358	161	188	1	0	217	136	155	198	0	126	225	144	207	139	209	3	120	231	146	201	151	200
43	Oakdale Village 12th Precinct	136	76	57	0	0	84	47	34	60	0	72	62	68	65	65	68	1	60	74	62	73	74	59
44	Oakdale Village 13th Precinct	318	246	64	1	1	261	49	235	77	0	228	79	238	75	222	77	0	223	80	234	71	233	66
45	Oakdale Village 14th Precinct	601	412	181	1	2	471	129	415	180	4	390	203	398	194	375	215	4	370	224	398	197	399	193
46	Oakdale Village 15th Precinct	549	365	180	2	1	421	125	361	188	0	326	220	336	208	315	231	0	305	242	314	232	365	179
St. Paul Park Village Total																								
47	St. Paul Park Village 1st Precinct	1465	1023	425	4	4	1153	303	1011	445	4	944	502	972	477	912	523	4	898	546	946	500	997	438
48	St. Paul Park Village 2nd Precinct	238	132	141	0	0	168	109	132	143	0	115	158	125	149	109	160	7	110	163	119	152	110	156
49	St. Paul Park Village 3rd Precinct	0	0	0	0	0	0	0	0	0	0	0	0	0	0	0	0	0	0	0	0	0	0	0
50	St. Paul Park Village 4th Precinct	196	167	28	1	0	175	18	167	25	1	157	35	162	28	156	31	3	155	33	159	31	163	27
51	St. Paul Park Village 5th Precinct	499	341	153	0	0	396	101	343	156	0	317	179	332	163	315	173	4	322	169	333	162	343	148
52	St. Paul Park Village 6th Precinct	982	398	585	2	0	507	375	381	601	0	301	678	286	683	292	673	4	270	699	337	635	378	584
53	St. Paul Park Village 7th Precinct	474	262	204	3	1	306	164	269	202	1	239	226	239	227	228	226	9	226	242	244	220	251	211
St. Paul Park Village Total																								
54	St. Paul Park Village 8th Precinct	1955	993	942	5	1	1299	640	993	959	1	857	1083	857	1073	835	1072	17	818	1110	914	1017	972	943
St. Paul Park City Total																								
55	St. Paul Park City 1st Precinct	764	419	323	8	1	463	240	369	370	5	304	433	358	370	300	409	9	285	438	352	374	370	356
56	St. Paul Park City 2nd Precinct	646	330	299	2	2	368	232	298	326	3	244	362	263	358	238	362	5	235	373	273	340	289	318
57	St. Paul Park City 3rd Precinct	488	236	232	5	1	263	179	214	260	2	162	295	192	259	157	282	6	153	295	188	263	199	252
58	St. Paul Park City 4th Precinct	502	269	220	3	1	309	156	267	229	0	213	270	224	253	215	256	1	196	278	236	252	252	227
59	St. Paul Park City 5th Precinct	561	302	252	0	0	330	186	278	270	4	235	299	249	282	227	301	4	223	313	254	276	270	262
60	St. Paul Park City 6th Precinct	509	252	240	3	2	289	166	253	241	3	192	278	222	253	200	261	7	186	279	211	253	217	254
St. Paul Park City Total																								
61	St. Paul Park City 7th Precinct	3470	1808	1566	21	7	2022	1159	1679	1696	17	1350	1937	1508	1775	1337	1871	32	1278	1976	1514	1751	1597	1669
County Total																								
62	County Total	25511	14485	10637	97	38	17456	7417	14168	10968	85	12344	12549	12839	12025	12111	12410	205	11673	13094	12973	11792	13669	11045
4th Dist. Total (Ramsey and Washington)																								
63	4th Dist. Total (Ramsey and Washington)	188470	114760	69351	1031	246	131263	45680	10278	73994	749	93970	83560	93789	81764	89450	81863	1434	87900	84442	100183	76511	101581	72384

RECAPITULATION FOR RAMSEY COUNTY

St. Paul Total	108889	70152	35999	647	139	77003	23271	67057	38849	456	56523	44043	56919	42081	53708	42100	878	52885	43600	60608	39477	60516	37325
Suburban Total	54070	30123	22715	287	69	36804	14992	29053	24177	208	25103	26968	24031	27658	23631	27353	351	23342	27748	26602	25242	27396	24014
County Total	162959	100275	58714	934	208	113807	38263	96110	63026	664	81626	71011	80950	69739	77339	69453	1229	76227	71348	87210	64719	87912	61339

BENTON COUNTY

1970 GENERAL ELECTION PRECINCT RETURNS

SIXTH CONGRESSIONAL DISTRICT

NAMES OF ELECTION PRECINCTS	Total Number of White Ballots Counted	United States Senator in Congress				Representative in Congress			Governor			Lieutenant Governor		Secretary of State		State Auditor			State Treasurer		Attorney General		Public Service Commissioner	
		Hubert H. Humphrey D.F.L.	Clark MacGregor Rep.	Nancy Sirebe Soc. Workers	William Braatz Ind. Gov.	Terry Montgomery D.F.L.	John M. Zwach Rep.	Richard Martin 6th Dist. Ind.	Wendell R. Anderson D.F.L.	Douglas M. Head Rep.	Karl Heck Ind. Gov.	Rudy Perpich D.F.L.	Ben Boo Rep.	Daniel D. Donovan D.F.L.	Arlen I. Erdahl Rep.	Jon Wefald D.F.L.	Roland F. Hatfield Rep.	Betty M. Smith Communist Party	H. Leonard Boche D.F.L.	Val Bjornson Rep.	Warren Spannaus D.F.L.	Robert Forsythe Rep.	Ronald L. Anderson D.F.L.	C. Elmer Anderson Rep.
1 Alberta	271	201	63	0	1	189	75	0	203	60	0	196	58	197	55	181	58	4	164	78	181	63	190	55
2 Gilmanton	325	206	112	1	1	190	129	2	211	111	1	208	101	198	119	193	113	5	177	135	200	111	215	93
3 Glendora	287	158	122	1	0	153	130	1	160	123	1	156	122	156	122	147	127	3	125	154	148	131	160	114
4 Graham	182	87	90	1	2	72	108	0	81	99	1	80	89	86	89	76	91	4	70	106	78	98	75	96
5 Granite Ledge	220	124	93	0	1	123	96	0	130	86	3	135	80	137	81	129	83	0	122	91	128	94	126	86
6 Langola	134	63	62	1	2	40	87	4	65	61	1	66	58	75	51	65	56	3	60	66	59	66	67	57
7 Mayhew Lake	255	106	142	0	0	89	160	4	102	148	2	97	145	122	127	98	140	5	79	165	94	152	107	136
8 Maywood	325	152	165	4	2	140	177	8	151	171	3	144	172	145	170	128	172	7	98	222	124	190	157	163
9 Minden	467	230	219	3	0	209	241	10	224	233	3	203	246	216	231	193	244	7	163	274	205	237	227	211
10 St George	340	169	162	0	0	152	177	0	154	174	0	152	160	162	159	130	175	0	130	186	146	163	155	153
11 Sartell	108	66	37	0	2	50	51	3	69	36	1	61	43	72	32	61	41	1	58	46	58	45	66	37
12 Sauk Rapids Township	242	124	113	0	0	106	134	1	129	109	1	116	122	120	122	104	125	3	102	133	109	127	119	116
13 Watob	375	194	173	6	1	203	163	6	203	172	1	182	186	163	207	174	183	9	167	199	165	203	194	171
14 Foley	645	398	228	10	9	354	274	0	362	264	2	319	279	326	281	311	279	15	288	316	321	291	350	242
15 Gilman	62	44	14	0	0	41	18	0	45	15	0	44	13	41	13	40	12	1	40	16	40	16	38	13
16 Rice	158	96	60	0	0	81	72	3	103	50	1	89	57	90	57	80	61	6	84	64	82	66	92	56
17 Ronneby	50	18	11	0	0	17	12	0	18	10	0	16	8	20	7	17	9	1	17	11	19	9	16	11
18 Sauk Rapids, 1st Precinct	813	358	437	1	2	298	500	7	341	463	1	296	483	284	495	287	481	13	245	535	300	478	317	459
19 2nd Precinct	1003	507	469	3	1	458	514	21	462	528	2	443	524	477	490	433	510	15	412	548	455	520	485	462
Sauk Rapids Total	1816	865	906	4	3	756	1014	28	803	991	3	739	1007	761	985	720	991	28	657	1083	755	998	802	921
St Cloud																								
20 2nd Ward, 1st Precinct	296	152	129	7	0	131	145	7	142	144	3	113	154	133	143	122	145	3	119	144	139	135	142	124
21 2nd Ward, 2nd Precinct	488	266	204	6	2	229	231	10	250	226	3	200	249	197	254	191	244	9	183	256	227	217	232	216
22 2nd Ward, 3rd Precinct	518	253	232	6	1	206	269	17	224	268	5	206	264	213	257	201	260	6	190	274	207	261	224	238
St Cloud Total	1302	671	565	19	3	566	645	34	616	638	11	519	667	543	654	514	649	18	492	674	573	613	598	578
Total	7564	3972	3337	50	27	3531	3763	104	3829	3551	35	3522	3613	3630	3562	3361	3609	120	3093	4019	3485	3673	3754	3309

BIG STONE COUNTY

SIXTH CONGRESSIONAL DISTRICT

1 Akron Twp	136	90	41	1	0	81	53	1	82	52	0	77	58	68	65	74	54	3	61	72	78	56	83	50
2 Almond	103	67	36	0	0	61	42	0	63	37	0	60	39	51	49	57	43	0	50	51	63	36	64	35

3	Artichoke	77	65	12	0	0	57	19	0	61	14	0	66	9	60	16	64	11	0	59	17	62	13	67	8
4	Big Stone	151	90	61	0	0	76	74	0	78	72	0	76	69	80	69	74	73	1	63	86	67	81	76	73
5	Browns Valley	267	203	62	1	1	174	88	2	190	71	1	190	67	189	68	181	70	2	172	97	190	63	192	61
6	Foster	80	46	34	0	0	27	50	0	45	34	0	42	30	42	34	40	32	0	36	40	45	27	49	27
7	Graceville Township	66	42	19	1	0	27	36	0	36	26	1	39	23	31	31	35	25	3	27	35	36	27	40	23
8	Malta	90	66	21	1	0	62	26	1	61	27	1	58	30	61	28	67	20	1	58	30	66	23	67	21
9	Moonshine	104	51	51	0	0	44	60	0	42	62	0	48	52	37	64	41	59	1	36	65	38	63	57	46
10	Odessa Township	113	77	33	1	0	74	36	1	77	35	0	78	31	73	38	74	33	2	62	49	71	39	80	28
11	Otrey	75	61	14	0	0	35	37	1	46	29	0	48	23	42	33	51	20	0	37	36	48	25	54	19
12	Prior	104	75	29	0	0	57	47	0	67	37	0	66	38	61	43	61	42	1	55	48	63	40	72	32
13	Toqua	59	48	11	0	0	38	20	0	35	23	0	44	12	51	8	41	15	0	34	22	46	11	45	12
14	Barry Village	18	11	6	0	0	9	9	0	13	5	0	13	3	14	3	11	4	1	9	5	13	4	11	5
15	Clinton	325	214	97	1	0	189	123	4	173	137	4	172	122	168	133	168	128	5	143	157	174	117	174	125
16	Correll	41	27	14	0	0	21	20	0	21	19	0	20	21	21	17	21	16	1	20	17	20	18	22	16
17	Graceville Village	334	211	115	1	1	213	111	6	214	115	3	207	120	203	126	191	123	7	190	131	194	131	202	115
18	Odessa Village	69	30	36	2	1	28	41	0	28	40	0	27	39	29	38	28	38	0	27	40	28	39	31	35
19	Ortonville City — 1st Ward	698	319	371	0	3	279	409	5	288	404	1	269	411	279	406	251	425	2	222	458	274	411	325	350
20	2nd Ward	577	300	262	3	3	270	297	3	262	307	1	266	288	275	284	259	291	6	225	332	256	302	297	260
Ortonville City Total		1275	619	633	3	6	549	706	8	550	711	2	535	699	554	690	510	716	8	447	790	530	713	622	610
Total		3487	2093	1325	12	9	1822	1598	24	1882	1546	12	1866	1485	1835	1553	1789	1522	36	1586	1788	1832	1526	2008	1341

CHIPPEWA COUNTY

1	Big Bend Township	188	144	38	0	0	132	56	0	135	53	0	130	48	127	55	129	49	2	120	64	133	49	124	53
2	Crate Township	139	73	61	1	1	57	80	0	65	71	2	62	71	67	67	59	71	5	59	76	55	76	70	63
3	Grace Township	137	97	37	0	0	80	57	0	77	60	0	87	44	81	53	78	56	0	68	65	83	52	87	45
4	Granite Falls Township	138	99	39	0	0	68	70	0	92	46	0	90	46	84	54	84	51	2	71	66	80	55	91	45
5	Havelock Township	125	89	35	0	0	67	54	3	69	56	0	75	47	69	52	70	51	1	59	62	77	43	78	41
6	Kragero Township	125	70	52	1	0	42	82	1	63	61	1	60	62	49	71	59	59	0	47	77	57	65	45	76
7	Leenthrop Township	156	115	39	0	0	89	66	0	102	52	0	102	49	89	65	93	57	2	82	71	97	53	98	51
8	Lone Tree Township	116	74	42	0	0	43	72	0	51	63	0	58	53	62	50	59	48	5	44	69	54	59	61	51
9	Louriston Township	136	75	57	0	0	62	73	0	63	72	0	70	62	66	67	67	61	2	57	75	62	69	65	64
10	Mandt Township	168	127	39	0	0	110	58	0	110	58	0	115	49	101	60	116	46	0	100	62	116	47	119	43
11	Rheiderland Township	156	42	106	1	2	27	126	1	28	122	1	39	111	43	106	29	114	7	26	126	39	114	33	118
12	Rosewood Township	185	108	73	1	1	95	88	2	95	90	0	104	76	96	89	98	85	0	87	97	93	92	115	69
13	Sparta Township	449	296	147	1	2	259	179	6	275	168	2	281	149	254	184	259	169	7	242	196	260	176	280	152
14	Stoneham Township	132	82	47	0	0	58	73	0	66	65	0	72	59	51	76	66	60	0	53	76	68	60	71	56
15	Tunberg Township	117	87	24	0	0	69	47	1	74	43	0	85	30	69	48	78	34	1	68	47	80	32	85	29
16	Woods Township	129	74	54	0	0	57	72	0	61	62	3	71	55	65	59	68	56	0	49	76	63	61	68	56
17	Clara City	692	297	369	1	0	225	449	4	216	457	4	246	413	240	422	214	429	10	187	473	230	430	242	406
18	Granite Falls City	247	150	94	0	0	127	112	2	141	101	0	132	98	121	110	128	106	2	103	131	124	113	131	102
19	Maynard	233	149	74	0	0	106	122	2	111	118	1	125	100	101	129	111	111	3	96	129	107	114	117	106
20	Milan	275	152	119	1	0	98	171	2	112	159	0	110	154	99	164	95	162	4	80	184	104	158	110	151
21	Montevideo — 1st Ward	550	302	245	0	0	287	253	4	261	287	1	259	282	258	284	246	291	2	223	318	260	278	275	262
22	2nd Ward	339	184	146	0	3	172	154	8	182	154	1	181	148	173	158	168	157	7	153	182	170	161	180	150
23	3rd Ward	328	178	144	2	0	168	156	3	147	180	0	163	156	138	187	141	180	2	128	199	147	175	172	152
24	4th Ward	435	242	188	1	0	197	230	4	211	223	0	210	214	188	238	198	225	3	170	255	213	214	221	203
25	5th Ward	450	265	178	2	1	248	196	2	246	199	1	246	196	218	226	231	213	0	184	259	234	207	252	188
26	6th Ward	386	241	140	1	0	224	159	2	208	174	0	209	169	202	178	206	170	3	180	201	202	178	236	143
Montevideo Total		2488	1412	1041	6	4	1296	1148	23	1255	1217	3	1268	1165	1177	1271	1190	1236	17	1038	1414	1226	1213	1336	1098

SIXTH CONGRESSIONAL DISTRICT

CHIPPEWA COUNTY — Continued

1970 GENERAL ELECTION PRECINCT RETURNS

SIXTH CONGRESSIONAL DISTRICT

NAMES OF ELECTION PRECINCTS	Total Number of White Ballots Counted	United States Senator in Congress				Representative in Congress			Governor			Lieutenant Governor		Secretary of State		State Auditor			State Treasurer		Attorney General		Public Service Commissioner	
		Hubert H. Humphrey D.F.L.	Clark MacGregor Rep.	Nancy Strebe Soc. Workers	William Braatz Ind. Gov.	Terry Montgomery D.F.L.	John M. Zwach Rep.	Richard Martin 6th Dist. Ind.	Wendell R. Anderson D.F.L.	Douglas M. Head Rep.	Karl Heck Ind. Gov.	Rudy Perpich D.F.L.	Ben Boo Rep.	Daniel D. Donovan D.F.L.	Arlen I. Erdahl Rep.	Jon Wefald D.F.L.	Rolland F. Hatfield Rep.	Betty M. Smith Communist Party	H. Leonard Boche D.F.L.	Val Bjornson Rep.	Warren Spannaus D.F.L.	Robert Forsythe Rep.	Ronald L. Anderson D.F.L.	C. Elmer Anderson Rep.
27 Watson	138	110	24	0	0	104	30	0	95	38	1	108	25	92	35	98	33	2	88	44	102	29	98	35
Total	6669	3922	2611	13	10	3271	3285	47	3356	3232	18	3490	2966	3203	3287	3248	3144	72	2824	3680	3310	3160	3524	2910

CROW WING COUNTY

SIXTH CONGRESSIONAL DISTRICT

Brainerd		285	183	89	2	0	148	132	4	160	116	3	155	117	160	116	140	127	7	138	132	161	109	150	122
1 1st Ward, 1st Precinct		402	180	220	1	0	113	286	0	146	253	0	111	284	122	274	110	273	9	91	305	138	258	143	246
2 1st Ward, 2nd Precinct		363	167	193	1	0	111	247	2	140	221	0	122	236	119	237	129	226	2	102	258	135	224	129	227
3 2nd Ward, 1st Precinct		206	110	88	93	0	81	117	2	100	105	0	91	109	94	104	92	97	7	75	118	88	108	89	110
4 2nd Ward, 2nd Precinct		347	181	160	2	0	110	235	1	137	206	2	125	219	119	218	119	219	5	108	236	138	206	129	210
5 2nd Ward, 3rd Precinct		271	185	81	1	0	155	109	0	173	97	0	161	102	164	97	155	103	3	147	117	159	103	161	101
6 3rd Ward, 1st Precinct		537	354	174	0	0	279	246	3	324	207	1	324	206	312	218	308	218	2	276	252	289	239	295	229
7 3rd Ward, 2nd Precinct		606	390	206	0	0	288	309	3	339	258	2	316	285	331	266	312	276	3	274	319	301	296	316	272
8 3rd Ward, 3rd Precinct		361	273	150	0	1	211	214	4	250	171	1	252	171	247	174	241	171	4	214	207	219	197	242	176
9 4th Ward, 1st Precinct		363	258	98	0	1	198	156	3	242	116	1	239	114	214	137	215	131	3	213	136	220	126	220	131
10 4th Ward, 2nd Precinct		270	158	100	1	1	128	134	3	143	121	0	139	122	129	127	124	128	3	114	142	136	118	130	126
11 5th Ward, 1st Precinct		410	194	210	1	2	153	251	4	172	234	1	156	245	155	239	157	243	3	146	257	157	245	176	223
12 5th Ward, 2nd Precinct																									
Brainerd Total		4421	2633	1769	102	5	1975	2436	29	2326	2105	11	2191	2210	2166	2207	2102	2212	51	1898	2479	2141	2229	2180	2173
13 Baxter Village		652	395	241	2	1	289	329	4	353	295	1	332	313	319	316	322	306	6	270	367	318	322	343	293
14 Bay Lake Township		245	96	148	0	0	82	157	4	99	146	0	87	151	94	145	84	151	2	84	156	84	151	98	140
15 Breezy Point Village		98	34	63	0	0	30	65	3	31	67	0	30	67	27	70	29	68	0	25	72	31	61	34	62
16 Cuyuna Village		43	32	10	0	0	27	16	0	30	12	0	29	14	30	12	28	14	0	26	16	28	15	28	14
Crosby Village—																									
17 1st Precinct		544	346	187	3	1	262	264	5	298	238	3	286	238	294	224	273	240	6	239	277	264	257	273	243
18 2nd Precinct		471	337	118	5	1	306	155	4	328	136	0	315	143	305	145	305	137	7	299	153	308	149	325	125
Crosby Village Total		1015	683	305	8	2	568	419	9	626	374	3	601	381	599	369	578	377	13	538	430	572	406	598	368
19 Crosslake Village		154	58	90	1	1	48	100	3	44	108	2	42	109	40	111	42	106	1	38	113	44	109	49	103
20 Crow Wing Township		166	105	55	3	0	89	73	2	93	70	2	96	65	99	63	91	70	0	87	75	88	72	95	66
21 Center Township		138	82	54	1	0	66	69	1	76	60	1	63	70	76	57	77	54	2	75	57	74	60	76	55

22 Davenport Precinct	574	336	216	2	2	287	269	4	304	259	1	287	272	276	283	280	270	6	254	305	284	274	295	263
23 Daggett Brook Township	141	88	49	0	0	59	78	0	91	49	0	83	51	86	50	78	56	3	76	61	74	57	83	48
24 Dean Lake Township	30	26	4	0	0	20	9	0	24	6	0	23	7	22	8	23	6	1	19	11	20	10	21	9
25 Deerwood Township	290	155	127	3	2	130	147	7	164	123	1	145	138	142	140	143	137	4	136	151	144	135	151	128
26 Deerwood Village	219	129	87	0	1	97	116	1	116	101	1	111	98	110	102	108	98	5	109	104	111	100	113	99
27 Emily Village	204	94	103	1	0	77	123	0	89	110	1	75	121	74	118	82	114	1	73	119	71	123	81	115
28 Fifty Lakes Village	94	43	47	0	0	44	46	0	47	47	0	44	43	49	40	42	46	0	46	43	44	43	43	45
29 Fairfield Township	92	55	34	0	1	52	35	4	53	30	1	52	34	53	37	52	36	1	56	34	53	33	54	35
30 Fort Ripley Township	146	94	49	0	1	81	62	0	84	58	1	80	60	80	60	82	58	1	75	64	82	59	88	52
31 Fort Ripley Village	30	19	10	0	0	16	12	0	17	12	0	21	8	20	9	18	8	0	19	8	20	8	23	4
32 Gaul Lake Township	28	18	10	0	0	19	9	0	18	10	0	18	10	17	11	15	13	0	13	15	12	16	17	10
33 Garrison Township	166	97	65	0	0	79	81	2	94	69	0	91	66	91	66	84	71	2	80	80	83	73	93	65
34 Garrison Village	65	40	22	1	0	32	25	2	42	21	0	37	22	39	18	36	21	1	35	20	28	28	39	18
35 Ironton Village	278	196	76	1	1	177	88	2	193	84	1	174	97	174	96	96	89	2	171	101	170	102	187	80
36 Ideal Township	272	135	131	0	0	118	145	1	127	142	0	118	150	108	160	112	147	2	107	159	112	153	117	144
37 Irondale Township No. 1	253	177	72	0	0	143	105	2	167	81	1	163	85	159	89	162	83	2	147	99	154	92	166	80
38 Irondale Township No. 2	79	65	13	0	1	57	21	1	59	17	1	63	13	58	20	52	22	2	55	23	56	20	57	20
39 Jenkins Township	102	39	60	1	0	36	65	0	34	66	0	29	70	34	62	35	63	0	30	70	31	69	30	69
40 Jenkins Village	65	23	41	1	0	25	39	0	21	43	1	18	42	27	36	20	41	1	18	44	22	41	22	39
41 Kennedy Precinct	310	181	125	1	1	132	171	1	152	133	0	152	150	135	165	144	155	1	128	173	136	166	155	143
42 Lake Edward Township	484	265	207	0	0	242	231	3	263	214	2	254	217	241	227	243	216	5	225	244	223	242	256	205
43 Long Lake Township	269	164	101	1	0	134	133	1	146	118	0	153	108	142	119	142	114	1	127	132	139	121	151	110
44 Little Pine Township	33	11	22	0	0	10	21	1	10	23	0	10	23	10	23	11	21	0	11	21	10	21	10	21
45 Maple Grove Township	0	75	65	0	0	57	84	0	66	75	0	66	73	67	72	66	69	4	46	88	58	82	66	70
46 Manhattan Beach Village	27	12	15	0	0	10	17	0	12	15	0	13	14	13	13	9	18	0	12	15	9	18	12	15
47 Mission Township	171	109	55	4	1	97	66	4	109	59	1	104	58	89	72	91	66	5	87	73	86	76	94	69
48 Nokay Lake Township	212	140	66	2	0	123	76	6	140	71	0	135	74	136	73	121	83	6	107	101	129	78	130	77
49 Nisswa Village	532	224	302	1	1	181	345	2	199	333	0	157	367	149	374	162	357	4	142	381	172	352	201	323
50 North Crosslake Village	249	130	116	0	0	107	139	1	126	121	0	114	129	109	133	107	130	2	93	146	97	142	122	115
51 Oak Lawn Township	453	267	147	1	0	260	188	2	297	148	1	280	170	253	191	273	163	5	213	212	261	175	270	172
52 Perry Lake Township	66	49	16	0	0	41	22	0	46	19	0	44	19	42	20	42	20	2	37	26	31	32	44	21
53 Pelican Township	77	37	39	0	0	35	41	0	34	43	0	33	42	31	44	31	44	0	29	45	35	40	41	33
54 Platte Lake Township	53	36	16	0	0	29	23	1	25	28	0	31	21	35	18	28	24	0	27	26	26	26	33	19
55 Pequot Lakes Village	247	119	123	0	0	96	143	2	104	136	1	89	142	101	136	95	138	0	86	146	84	148	109	114
56 Roosevelt Township	142	92	46	1	2	74	61	3	92	48	0	86	44	84	48	81	40	6	76	54	80	50	81	52
57 Ross Lake Township	36	15	20	1	0	17	17	2	19	16	1	18	16	17	18	17	18	1	18	17	16	18	17	18
58 Rabbit Lake Township	68	41	26	1	0	41	27	0	43	24	0	42	24	47	20	39	27	1	33	34	33	34	40	26
59 St Mathias Township	140	93	43	2	1	65	70	2	80	55	3	82	51	86	49	76	50	3	80	54	65	67	79	52
60 Sibley Township	191	100	86	1	0	90	98	2	90	99	2	85	98	79	110	89	92	2	80	108	86	98	102	83
61 Timothy Township	63	29	29	1	1	32	28	0	29	33	1	26	32	30	30	26	33	0	20	41	21	36	28	31
62 Trommald Village	0	26	3	0	0	25	3	0	25	4	0	25	3	25	3	27	2	0	25	3	25	2	26	2
63 Wolford Township	47	34	12	0	1	32	14	0	31	15	1	34	12	33	10	31	12	1	29	15	20	23	32	11
Total	13930	8196	5631	144	26	6653	7157	114	7560	6395	43	7136	6654	7023	6723	6824	6629	158	6291	7431	6793	6908	7280	6379

KANDIYOHI COUNTY

1 Arcander	186	162	22	0	1	127	57	1	131	54	1	143	32	142	41	134	41	3	107	74	134	44	181	30
2 Burbank	99	63	33	1	0	58	40	1	57	40	2	68	29	62	33	58	36	3	54	43	58	39	65	29
3 Colfax	124	101	19	1	0	88	35	0	77	44	0	86	32	80	40	84	37	0	69	52	89	32	89	30
4 Dove	361	219	135	0	0	190	166	4	198	161	1	201	152	178	172	183	163	5	164	184	184	165	218	133
5 East Lake Lillian	114	84	27	0	1	74	37	1	75	39	0	87	23	77	30	81	25	3	77	34	77	30	89	21
6 Edwards	135	74	55	0	0	54	74	1	47	83	1	67	59	77	50	63	61	1	47	79	59	65	70	56
7 Fahlun	164	120	43	0	0	104	58	0	109	54	0	111	50	103	59	111	52	0	98	64	116	45	126	37

SIXTH CONGRESSIONAL DISTRICT

KANDIYOHI COUNTY — Continued

1970 GENERAL ELECTION PRECINCT RETURNS

SIXTH CONGRESSIONAL DISTRICT

NAMES OF ELECTION PRECINCTS	Total Number of White Ballots Counted	United States Senator in Congress				Representative in Congress			Governor			Lieutenant Governor		Secretary of State		State Auditor			State Treasurer		Attorney General		Public Service Commissioner	
		Hubert H. Humphrey D.F.L.	Clark MacGregor Rep.	Nancy Strebe Soc. Workers	William Braatz Ind. Gov.	Terry Montgomery D.F.L.	John M. Zwach Rep.	Richard Martin 6th Dist. Ind.	Wendell R. Anderson D.F.L.	Douglas M. Head Rep.	Karl Heck Ind. Gov.	Rudy Perpich D.F.L.	Ben Boo Rep.	Daniel D. Donovan D.F.L.	Arlen I. Erdahl Rep.	Jon Wefald D.F.L.	Roland F. Hatfield Rep.	Betty M. Smith Communist Party	H. Leonard Boche D.F.L.	Val Bjornson Rep.	Warren Spannaus D.F.L.	Robert Forsythe Rep.	Ronald L. Anderson D.F.L.	C. Elmer Anderson Rep.
8 Genessee	143	101	39	1	1	83	52	3	94	47	1	95	43	88	55	86	48	3	82	57	87	52	91	43
9 Green Lake	339	242	94	1	0	205	132	1	208	126	2	198	133	173	162	192	133	3	170	162	191	137	219	110
10 Harrison	220	152	64	1	0	137	80	0	141	76	0	145	68	144	71	137	77	2	124	91	134	77	151	64
11 Holland	205	101	103	1	0	79	125	0	76	127	1	99	102	89	112	90	109	2	69	134	113	88	96	106
12 Irving	221	134	80	3	0	108	112	1	118	101	0	123	90	119	97	120	90	1	110	103	116	98	130	81
13 Kandiyohi Township	224	140	80	2	1	115	105	2	135	83	2	130	85	112	108	125	91	0	109	110	127	87	137	82
14 Lake Andrew	223	155	63	1	0	136	85	0	141	77	1	149	65	135	84	134	81	4	118	102	134	81	157	57
15 Lake Elizabeth	151	109	42	0	0	80	70	0	97	54	0	101	46	92	49	97	50	2	85	62	98	49	100	48
16 Lake Lillian Township	140	110	29	0	0	86	52	1	98	40	1	100	36	95	41	107	29	0	95	39	98	37	111	25
17 Mamre	165	100	58	2	0	83	80	0	81	84	0	91	71	93	66	86	76	1	76	88	85	77	93	67
18 New London	486	304	169	1	1	281	196	5	270	204	0	271	199	257	210	251	213	3	225	245	251	218	286	177
19 Norway Lake	145	121	23	0	0	111	32	2	104	36	0	108	34	106	34	116	24	0	92	48	110	30	115	25
20 Roseland	233	113	115	2	1	101	129	1	88	144	0	98	131	104	124	95	132	2	86	145	100	129	108	120
21 Roseville	137	79	54	1	0	63	74	0	63	73	0	59	67	60	71	59	66	2	48	79	55	69	74	60
22 St. John's	166	114	49	0	0	92	71	1	105	60	0	110	49	104	59	100	59	1	86	75	100	55	119	44
23 Whitefield	233	176	49	0	0	158	70	0	165	68	0	125	54	157	69	159	65	2	137	82	139	65	167	62
24 Willmar	336	215	112	1	0	183	147	1	199	129	2	199	126	178	147	191	130	0	166	156	185	137	201	121
25 Atwater	426	239	182	0	0	206	216	4	216	207	0	196	213	194	215	182	219	7	175	239	201	212	213	200
26 Blomkest	80	48	31	1	0	41	39	0	41	38	0	45	34	46	31	43	36	0	39	40	37	39	41	34
27 Kandiyohi Village	154	100	51	0	0	80	70	1	86	63	0	84	67	80	68	75	72	2	77	72	84	67	89	60
28 Lake Lillian Village	159	130	26	0	1	116	42	0	112	47	0	120	30	122	32	118	31	0	84	69	116	37	116	36
29 New London	320	193	112	0	1	170	139	3	167	149	1	164	136	154	153	161	145	6	129	183	152	155	189	125
30 Pennock	101	58	41	0	0	48	50	3	51	48	0	52	45	56	43	46	47	3	42	54	49	48	53	44
31 Prinsburg	244	74	167	0	0	48	192	0	54	184	3	59	177	66	174	69	169	2	48	189	60	178	82	159
32 Raymond	280	150	120	1	0	131	147	0	117	158	0	135	131	127	142	128	136	5	106	164	126	143	139	132
33 Regal	25	10	14	0	0	9	15	0	10	15	0	9	12	13	11	10	11	1	10	13	9	13	9	12
34 Spicer	299	179	114	1	3	151	137	4	160	129	3	166	121	148	142	154	132	4	129	162	148	141	162	120
35 Sunburg	75	51	23	1	0	54	19	1	50	23	0	52	20	51	22	48	24	1	39	35	48	25	51	22
Willmar City—																								
36 1st Ward, 1st Precinct	242	159	80	1	0	128	97	1	131	106	1	126	98	124	102	131	91	1	115	114	131	96	141	87
37 1st Ward, 2nd Precinct	287	197	84	2	2	169	108	4	166	114	3	163	111	154	122	160	111	2	146	123	153	118	178	96
38 1st Ward, 3rd Precinct	265	129	131	0	0	102	147	0	106	151	0	96	149	101	147	100	143	1	94	154	96	152	119	134
39 2nd Ward, 1st Precinct	421	194	221	1	1	138	272	1	144	270	0	130	268	126	273	122	272	3	98	301	140	257	169	234
40 2nd Ward, 2nd Precinct	448	272	173	0	1	219	211	2	218	224	1	208	217	198	233	196	224	1	174	247	211	214	232	197
41 2nd Ward, 3rd Precinct	861	412	432	5	0	368	469	2	368	478	6	343	475	326	502	302	511	5	281	536	338	483	386	443
42 3rd Ward, 1st Precinct	443	316	118	2	1	276	135	5	278	150	2	269	132	281	131	251	148	2	239	172	255	149	286	127

43	3rd Ward, 2nd Precinct	216	113	98	1	0	89	110	2	94	116	1	83	113	87	108	83	108	2	68	130	79	117	95	107
44	3rd Ward, 3rd Precinct	314	176	124	5	2	142	152	6	154	144	3	138	149	129	163	123	159	6	113	179	123	165	150	147
45	4th Ward, 1st Precinct	504	316	160	2	1	255	205	4	277	195	2	258	212	256	218	243	214	6	214	247	258	204	287	186
46	4th Ward, 2nd Precinct	351	206	136	2	1	163	165	4	160	178	1	154	168	149	181	139	180	4	118	211	158	169	170	161
47	4th Ward, 3rd Precinct	306	150	150	2	0	117	174	3	127	174	2	124	166	123	169	120	166	5	103	191	119	173	129	166
Willmar City Total		4658	2640	1907	23	9	2166	2245	34	2223	2300	22	2092	2258	2054	2349	1970	2327	38	1763	2605	2061	2297	2342	2085
Total		11771	7161	4345	46	20	6016	5390	76	6164	5365	44	6138	5020	5936	5366	5863	5237	112	5135	6133	5931	5261	6679	4657

LAC QUI PARLE COUNTY

SIXTH CONGRESSIONAL DISTRICT

1	Agassiz Township	109	58	49	0	0	53	54	1	53	54	1	59	46	51	57	56	50	1	49	59	48	60	59	46
2	Arena Township	122	88	34	0	0	76	46	0	76	45	1	82	34	78	40	78	37	2	59	62	76	37	82	39
3	Augusta Township	99	44	53	0	0	40	52	2	50	47	1	44	51	43	52	42	48	2	31	63	40	53	45	51
4	Baxter Township	151	116	33	0	0	98	52	0	96	53	0	99	45	82	61	95	68	0	74	71	101	44	111	35
5	Camp Release Township	144	93	51	0	0	84	60	0	88	56	0	84	58	77	63	77	62	1	75	66	79	63	89	50
6	Cerro Gordo Township	151	81	68	0	1	67	83	0	73	77	0	73	71	58	87	69	77	0	56	92	68	75	69	75
7	Freeland Township	121	62	56	0	0	59	60	1	58	62	0	69	49	59	59	60	58	4	49	67	62	55	54	61
8	Garfield Township	130	84	45	0	1	78	51	1	79	51	0	82	48	74	54	79	46	3	66	62	79	50	84	41
9	Hamlin Township	141	93	47	0	1	77	62	1	79	58	1	83	52	82	56	80	57	0	69	71	80	56	75	46
10	Hantho Township	102	51	46	0	0	43	52	2	47	50	1	48	47	38	60	41	56	2	38	60	46	52	46	51
11	Lac Qui Parle Township	144	99	40	2	0	88	55	1	86	55	0	92	49	83	58	88	50	2	75	68	89	53	88	52
12	Lake Shore Township	176	125	51	0	0	106	70	0	118	57	0	113	58	106	68	96	72	4	83	92	104	71	115	54
13	Madison Township	166	118	47	0	0	88	75	2	103	61	0	100	57	87	77	88	70	2	66	97	94	64	92	65
14	Manfred Township	83	59	22	0	0	35	46	1	51	31	1	54	26	54	29	50	29	2	47	34	48	31	51	30
15	Maxwell Township	130	56	71	1	0	44	85	0	46	83	0	50	76	38	86	44	78	1	34	94	46	80	56	70
16	Mehurin Township	88	55	29	0	0	52	35	1	51	37	0	50	35	53	34	51	34	0	45	42	46	40	47	37
17	Perry Township	117	59	56	0	0	57	59	1	51	64	0	57	57	50	63	52	59	3	39	76	47	69	50	61
18	Providence Township	169	110	58	0	0	91	76	0	104	64	0	107	60	100	65	99	64	0	88	80	94	73	102	62
19	Riverside Township	147	85	59	1	1	67	78	0	76	70	0	73	71	66	76	78	64	0	53	90	66	80	66	70
20	Ten Mile Lake Township	145	107	37	0	0	84	60	0	99	46	0	96	40	79	64	94	44	3	68	72	93	46	99	39
21	Walter Township	132	67	61	0	1	54	73	2	58	71	1	62	65	62	66	61	64	1	43	86	63	65	62	62
22	Yellow Bank Township	119	70	46	1	2	49	68	1	69	48	2	73	45	67	50	69	44	2	53	66	56	63	64	52
23	Bellingham Village	121	60	58	1	0	49	68	2	41	77	0	42	71	42	72	38	72	3	35	79	43	69	48	68
24	Boyd Village	155	97	51	2	0	90	62	1	81	71	1	79	61	77	65	77	61	4	58	85	76	65	76	65
25	Louisburg Village	47	32	15	0	0	29	15	2	29	18	0	32	13	33	14	26	19	1	25	21	28	18	27	17
26	Marquette Village	117	66	51	0	0	50	65	2	58	58	0	55	57	58	58	53	62	1	40	75	53	58	58	57
27	Nassau Village	68	41	24	1	0	33	30	2	35	27	1	35	25	41	21	30	29	1	27	32	29	30	33	28
28	Dawson City - 1st Ward	261	155	97	3	0	133	119	3	141	115	1	139	112	134	118	122	122	5	107	147	136	115	146	104
29	2nd Ward	302	170	127	0	0	142	157	1	148	153	1	145	151	140	159	132	157	3	112	186	144	149	149	146
30	3rd Ward	292	150	137	0	0	119	165	2	123	164	0	130	150	111	173	117	163	3	103	182	122	161	137	145
Dawson City Total		855	475	361	3	0	394	441	6	412	432	2	414	413	385	450	371	442	11	322	515	402	425	432	395
31	Madison City - 1st Ward	265	135	118	1	1	116	143	3	132	124	3	127	128	114	139	115	136	2	99	157	104	144	116	133
32	2nd Ward	525	253	254	2	1	215	300	1	220	298	1	220	280	196	308	187	299	13	156	354	190	307	210	287
33	3rd Ward	363	203	147	0	1	191	164	2	170	171	0	183	157	184	161	167	171	1	139	208	176	168	177	160
Madison City Total		1153	591	519	3	3	522	607	6	522	593	4	530	565	494	608	469	606	16	394	719	470	619	503	580
Total		5402	3142	2138	15	10	2657	2640	38	2789	2516	17	2837	2345	2617	2613	2611	2522	72	2161	3096	2626	2564	2783	2359

LINCOLN COUNTY

1970 GENERAL ELECTION PRECINCT RETURNS

SIXTH CONGRESSIONAL DISTRICT

NAMES OF ELECTION PRECINCTS	Total Number of White Ballots Counted	United States Senator in Congress				Representative in Congress			Governor			Lieutenant Governor		Secretary of State		State Auditor			State Treasurer		Attorney General		Public Service Commissioner	
		Hubert H. Humphrey D.F.L.	Clark MacGregor Rep.	Nancy Strebe Sec. Workers	William Braatz Ind. Gov.	Terry Montgomery D.F.L.	John M. Zwach Rep.	Richard Martin 6th Dist. Ind.	Wendell R. Anderson D.F.L.	Douglas M. Head Rep.	Karl Heck Ind. Gov.	Rudy Perpich D.F.L.	Ben Boo Rep.	Daniel D. Donovan D.F.L.	Arlen I. Erdahl Rep.	Jon Wefald D.F.L.	Rolland F. Hatfield Rep.	Betty M. Smith Communist Party	H. Leonard Boche D.F.L.	Val Bjornson Rep.	Warren Spannaus D.F.L.	Robert Forsythe Rep.	Ronald L. Anderson D.F.L.	C. Elmer Anderson Rep.
1 Alta Vista	130	94	35	0	0	75	53	1	91	38	0	93	34	88	41	92	34	2	72	58	85	41	92	36
2 Arco	57	31	25	1	0	25	31	1	24	31	0	28	27	25	29	28	25	2	20	35	28	26	28	27
3 Ash Lake	115	78	36	0	0	76	38	0	74	39	0	82	29	83	30	79	27	1	68	42	79	30	64	43
4 Diamond Lake	98	58	39	0	0	50	47	1	52	46	0	55	43	53	45	55	42	1	48	50	53	45	56	42
5 Drayton	104	66	36	0	1	60	42	0	63	38	1	59	38	65	35	61	39	0	55	47	59	43	60	40
6 Hinsonville	101	78	22	0	1	72	29	0	72	29	0	79	20	78	20	77	21	1	69	31	76	20	69	25
7 Hendricks Town	134	76	52	1	2	70	59	4	64	67	1	70	58	77	56	73	55	1	63	68	69	59	74	57
8 Hendricks Village	383	143	202	0	0	118	231	0	112	233	1	119	222	129	213	120	221	1	99	244	110	220	123	208
9 Hope	209	128	75	0	0	82	122	3	104	102	0	106	90	116	85	107	84	4	82	115	92	99	106	88
10 Laramie	350	211	131	1	0	191	148	3	202	134	4	205	124	220	113	201	128	4	173	163	198	128	194	129
11 Lake Benton Town	97	61	34	1	0	43	52	1	48	48	0	54	41	59	36	51	43	1	43	53	49	46	56	39
12 Lake Benton Village	278	137	138	0	1	92	183	2	122	150	2	123	139	140	129	123	141	1	102	167	114	146	126	140
13 Lake Mary	8	68	19	0	0	46	41	0	61	26	0	60	25	56	31	63	21	1	42	44	52	33	64	22
14 Limestone	106	78	27	0	0	70	35	1	74	30	0	77	25	76	24	73	30	0	49	55	71	32	74	28
15 Marble	98	64	31	0	0	51	43	0	47	47	0	59	31	61	32	58	31	0	44	48	54	36	57	35
16 Marsfield	127	79	46	0	0	67	60	0	77	48	0	77	48	77	49	74	51	1	60	65	61	61	69	52
17 Royal	117	98	16	2	0	88	29	0	96	20	1	94	17	98	18	97	18	1	81	36	93	23	89	27
18 Soudan	125	69	56	0	0	69	54	2	70	53	0	70	49	69	48	66	53	0	56	63	64	50	66	50
19 Teller	474	226	233	0	0	175	289	4	190	275	3	180	256	188	257	189	235	9	139	314	158	273	187	258
20 Verdi	119	65	52	1	0	39	68	5	60	59	0	56	57	63	50	54	60	1	41	73	50	63	60	53
Total	3276	1908	1302	7	5	1559	1654	28	1703	1513	13	1746	1373	1821	1341	1741	1359	32	1406	1771	1615	1474	1714	1399

LYON COUNTY

SIXTH CONGRESSIONAL DISTRICT

1 Amirel Township	156	78	73	0	0	61	92	0	70	85	0	81	69	75	78	73	69	5	54	96	64	87	76	74
2 Balaton Village	285	126	156	0	0	89	190	1	114	165	2	103	173	118	162	100	175	0	90	191	98	179	108	166
3 Clifton Township	146	101	42	0	0	60	86	0	93	52	0	95	40	92	51	91	48	0	68	72	84	59	87	49
4 Coon Creek Township	118	86	29	2	0	50	68	0	63	54	0	66	49	76	40	62	54	0	47	71	63	52	68	47
5 Cottonwood Village	396	212	170	2	2	188	201	1	198	190	1	197	186	169	214	178	192	3	147	236	191	191	198	179
6 Custer Township	108	65	42	0	0	57	51	0	58	49	1	60	47	72	34	66	41	0	48	59	59	48	63	43
7 Eidsvold Township	131	90	38	0	1	63	67	0	71	58	0	74	50	71	55	75	49	0	56	71	74	51	71	56
8 Fairview Township	225	139	78	0	2	87	136	1	135	84	3	141	73	143	78	135	82	1	105	116	131	88	138	81

9 Florence Village	25	19	6	0	0	16	9	0	17	8	0	16	8	17	7	16	8	0	12	11	17	7	16	7
10 Garvin Village	84	46	35	1	0	36	45	0	43	40	0	41	34	45	30	40	33	1	30	48	39	37	40	36
11 Ghent Village	137	102	31	1	2	62	71	3	91	40	3	96	29	102	28	92	28	3	62	67	84	41	89	37
12 Grandview Township	156	102	52	0	0	51	103	2	91	60	1	36	54	91	55	80	54	1	42	108	79	64	84	50
13 Island Lake Township	95	58	31	1	0	43	51	0	55	39	0	59	32	56	35	60	31	0	40	52	50	39	58	33
14 Lake Marshall Township	253	157	87	1	0	107	143	1	147	103	0	156	91	152	97	125	117	0	104	142	132	113	153	92
15 Lucas Township	142	66	76	0	0	51	89	1	65	77	0	65	74	61	78	63	76	1	40	100	65	75	71	68
16 Lynd Village	100	58	37	0	0	43	53	2	55	43	1	55	38	62	31	52	30	2	44	52	45	47	48	42
17 Lynd Township	171	78	89	0	0	63	105	2	71	100	0	72	92	75	93	71	92	3	58	110	69	99	80	83
18 Lyons Township	87	50	34	1	0	43	42	1	46	37	0	49	33	50	33	46	34	1	38	45	43	38	48	34
19 Marshall City - 1st Ward	830	453	356	3	1	306	516	2	387	419	7	356	437	360	439	331	454	3	242	560	338	466	357	431
20 - 2nd Ward	1526	865	621	7	2	682	808	13	782	721	6	731	734	725	745	681	769	11	575	906	722	755	737	717
21 - 3rd Ward	1248	699	520	9	6	515	718	9	591	629	18	552	648	586	622	536	662	10	410	798	537	675	588	620
Marshall City Total	3604	2017	1497	19	9	1503	2042	24	1760	1769	31	1639	1819	1671	1806	1548	1885	24	1227	2264	1597	1896	1682	1768
22 Minnesota Village	626	370	237	1	2	247	360	6	300	306	3	309	270	325	266	299	281	5	208	400	293	298	309	272
23 Monroe Township	130	89	36	3	1	90	39	0	85	44	0	89	39	91	36	91	32	2	72	56	83	44	95	33
24 Norland Township	122	74	45	0	0	52	68	0	71	49	0	69	48	70	45	62	52	1	38	82	66	52	66	52
25 Rock Lake Township	107	55	48	0	2	41	65	1	47	59	1	50	52	52	51	47	52	1	34	71	54	49	50	50
26 Russell Village	174	93	79	1	0	68	103	2	73	98	1	75	89	89	76	69	94	3	60	108	73	93	79	88
27 Shelburne Township	127	65	60	0	1	39	83	2	55	71	0	52	64	55	65	53	66	1	36	86	54	67	53	67
28 Sodus Township	127	75	48	0	0	58	67	0	67	58	0	71	51	72	53	68	51	1	50	74	62	58	67	52
29 Stanley Township	108	65	42	0	0	46	60	1	57	51	0	55	45	66	40	52	51	1	46	61	54	53	59	46
30 Taunton Village	85	56	21	3	0	43	38	0	55	26	1	57	19	59	19	54	23	1	44	36	46	31	46	32
31 Tracy City - 1st Ward	596	315	262	0	0	265	317	2	265	318	0	275	295	264	307	258	307	6	211	363	255	316	283	284
32 - 2nd Ward	432	261	162	0	0	224	202	0	220	204	0	235	176	232	180	218	187	0	185	225	217	195	217	194
Tracy City Total	1028	576	424	0	0	489	519	2	485	522	0	510	471	496	487	476	494	6	396	588	472	511	500	478
33 Vallery Township	155	105	49	0	0	69	86	0	98	51	0	96	56	90	62	90	59	0	77	77	85	65	101	52
34 Westerheim Township	150	103	46	1	0	67	82	0	82	63	1	97	50	101	47	93	54	0	60	90	91	55	98	49
Total	9358	5376	3738	37	22	3982	5214	53	4718	4451	50	4631	4245	4764	4252	4427	4407	67	3433	5640	4417	4587	4701	4216

MEEKER COUNTY

1 Acton Township	173	97	71	1	1	105	65	2	93	79	0	100	71	93	77	90	73	4	75	94	84	82	104	61
2 Cedar Mills Township	209	96	110	0	0	94	111	1	101	108	0	100	103	92	113	86	116	2	74	131	93	111	99	104
3 Collinwood Township	284	121	156	0	2	118	162	2	125	154	3	121	160	107	169	111	165	3	91	189	111	164	119	152
4 Cosmos Township	122	69	49	3	0	55	67	0	74	48	0	68	47	68	52	64	52	2	50	68	58	56	69	46
5 Danielson Township	171	88	80	0	1	80	90	0	90	80	1	89	78	80	87	81	86	2	60	108	80	87	92	75
6 Darwin Township	191	109	80	0	0	107	80	1	100	88	0	104	85	101	84	102	85	2	95	91	101	86	113	74
7 Dassel Township	345	182	159	1	1	176	163	3	189	151	2	181	157	165	168	168	161	3	146	186	146	187	183	146
8 Ellsworth Township	204	92	106	1	1	81	113	5	82	119	2	81	115	70	125	77	119	1	58	140	73	122	87	108
9 Forest City Township	244	149	89	0	1	141	100	2	149	90	1	144	91	133	101	136	96	0	116	119	130	105	141	87
10 Forest Prairie Township	231	131	94	0	1	93	125	1	130	98	0	124	100	119	106	117	105	3	97	129	107	118	127	90
11 Greenleaf Township	233	121	104	1	1	119	109	2	114	118	0	112	114	89	136	110	115	0	80	148	91	134	106	120
12 Harvey Township	167	94	69	2	0	101	65	0	86	80	1	88	73	83	81	93	66	4	80	84	87	75	89	68
13 Kingston Township	404	248	152	0	2	219	178	6	238	162	2	240	153	203	191	224	163	5	192	200	225	170	233	155
14 Litchfield Township	257	144	111	1	0	137	119	0	140	117	0	137	118	105	148	108	142	4	92	160	125	127	134	116
15 Manannah Township	225	151	69	1	2	136	87	2	133	90	2	141	75	131	85	134	78	8	121	95	128	90	140	77
16 Swede Grove Township	182	95	82	0	0	93	84	1	86	92	0	87	91	83	93	81	76	1	72	106	88	89	91	84
17 Union Grove Township	193	108	83	0	0	108	81	1	101	89	1	104	84	76	113	94	89	3	79	111	91	94	105	78
18 Cedar Mills Village	34	17	15	1	0	17	14	2	16	18	0	16	16	16	16	16	15	2	16	17	17	16	17	15
19 Cosmos Village	249	120	122	0	0	105	136	4	114	126	5	112	126	112	130	98	139	3	92	148	111	128	119	120

SIXTH CONGRESSIONAL DISTRICT

1 Bogus Brook	304	151	147	3	1	129	170	2	158	140	2	154	135	151	159	125	167	4	122	174	126	170	144	150
2 Borgholm	327	218	100	2	3	182	139	2	218	98	3	197	114	197	116	186	123	5	170	146	179	132	202	108
3 Bradbury	58	41	16	1	0	40	17	0	46	11	0	40	15	38	16	40	13	1	31	24	38	17	40	15
4 Dailey	75	35	38	0	1	33	40	1	46	28	0	40	29	40	33	35	32	2	31	38	32	40	36	33
5 East Side	226	135	82	1	2	116	97	4	142	78	1	125	93	125	88	118	95	4	109	106	109	108	122	93
6 Greenbush	287	180	99	1	1	154	127	3	188	98	1	164	106	179	103	168	107	0	145	133	158	121	173	97
7 Hayland	101	74	26	0	0	69	25	2	69	30	1	69	21	71	27	69	28	0	60	36	62	33	63	34
8 Isle Harbor	193	104	82	1	0	101	88	0	115	76	0	102	82	110	77	89	95	4	83	105	91	95	102	84
9 Kathio	264	173	73	0	0	148	91	4	169	74	2	144	86	160	77	139	87	7	129	101	134	97	139	95
10 Lewis	19	13	6	0	0	9	9	1	13	6	0	13	5	8	11	9	9	0	7	11	6	11	10	7
11 Milaca	330	204	126	0	0	170	137	2	207	119	2	200	120	197	125	188	126	3	176	144	185	135	205	107
12 Milo	360	172	181	0	0	154	198	2	179	175	1	167	180	172	179	163	179	5	138	211	144	204	173	176
13 Mudgett	31	13	16	0	0	12	15	2	13	17	0	13	17	13	16	13	17	0	12	18	12	16	11	18
14 Onamia	196	108	81	1	1	110	77	3	124	68	1	117	75	120	71	113	71	5	102	87	98	93	120	72
15 Page	145	97	41	4	3	87	55	2	102	41	1	106	37	99	44	98	43	1	92	51	89	54	104	36

16 Princeton	569	304	258	2	0	294	263	4	318	242	2	293	263	284	269	270	275	7	245	312	273	285	295	260
17 South Harbor	275	161	106	2	0	138	121	4	179	91	0	153	102	162	96	151	104	3	141	113	141	113	156	101
18 Bock	57	30	27	0	0	25	29	1	27	30	0	25	28	27	28	20	30	2	22	33	24	31	23	33
19 Foreston	135	74	52	1	1	73	53	1	86	44	1	69	47	72	52	67	49	2	61	59	64	56	68	48
20 Isle	267	133	111	0	1	116	125	1	133	113	0	107	130	121	120	108	128	4	97	145	113	126	117	123
21 Milaca	1026	488	504	8	7	450	545	10	497	506	3	459	529	444	547	399	573	11	326	667	404	581	449	535
22 Onamia	342	178	151	1	0	152	172	7	169	166	0	147	167	166	154	139	170	0	125	191	143	178	156	153
23 Pease	96	23	67	0	2	22	72	0	23	68	1	24	63	28	61	24	65	7	18	71	20	68	21	67
24 Princeton	1069	601	439	8	3	557	492	7	577	464	6	545	495	557	469	496	515	6	465	550	520	507	531	486
25 Wahkon	120	79	38	1	0	70	42	3	76	41	1	68	43	67	42	62	44	4	67	39	66	43	73	35
Total	6872	3789	2867	37	26	3411	3199	68	3874	2824	29	3541	2982	3608	2980	3289	3145	87	2974	3565	3231	3314	3533	2966

MORRISON COUNTY

1 Agram Township	101	57	43	0	0	54	45	0	57	44	0	57	41	57	40	54	41	3	52	45	59	40	58	40
2 Belle Prairie	630	336	285	3	0	290	325	5	314	302	4	306	302	272	341	286	312	6	260	345	296	315	343	255
3 Bellevue	217	107	105	1	0	85	123	5	114	93	1	110	89	117	90	104	95	2	93	115	102	102	118	81
4 Buckman	226	148	74	3	0	128	93	3	133	86	5	147	71	145	77	144	70	1	110	107	130	84	140	75
5 Buh	201	128	70	2	0	120	79	0	128	73	0	134	55	110	75	102	76	7	99	85	112	75	132	55
6 Clough	33	15	18	0	0	15	18	0	18	14	0	14	19	12	21	11	21	1	12	20	14	18	12	20
7 Culdrum	190	114	72	0	1	98	85	1	109	76	1	107	69	112	71	105	74	1	99	82	105	73	112	62
8 Cushing	135	83	47	3	0	76	53	4	82	51	0	84	41	77	52	75	50	0	65	64	70	54	82	42
9 Darling	243	131	105	1	1	108	129	3	112	136	3	117	117	111	128	107	121	19	103	129	106	130	120	117
10 Elmdale	301	177	111	0	1	152	136	4	158	128	2	167	112	173	112	151	126	3	129	154	149	133	162	117
11 Granite	143	76	64	0	2	77	65	0	78	59	2	80	48	83	48	76	46	4	66	68	79	52	88	35
12 Green Prairie	250	142	75	2	0	129	90	5	141	77	0	129	91	119	103	121	95	2	119	101	128	89	135	76
13 Hillman	55	34	17	1	0	23	30	1	31	21	1	30	16	30	18	27	18	2	23	26	28	19	32	16
14 Lakin	139	83	52	0	0	76	62	1	88	49	1	87	52	88	45	86	49	2	77	57	78	56	87	47
15 Leigh	54	31	21	0	0	27	25	0	30	22	0	26	24	28	24	25	26	0	25	25	28	23	29	20
16 Little Falls	345	200	139	0	1	185	157	1	202	140	0	196	136	175	166	77	155	5	166	165	184	150	200	131
17 Morrill	186	91	85	0	2	92	88	3	99	79	1	94	76	104	71	92	73	3	79	97	90	81	97	76
18 Motley	61	39	19	0	2	31	27	1	41	18	1	42	16	38	23	33	25	2	30	28	35	23	39	21
19 Mt. Morris	43	23	16	1	1	17	25	0	25	17	0	23	18	25	16	27	15	0	23	19	23	19	25	17
20 Parker	164	77	82	1	0	77	85	0	57	102	2	83	70	83	78	77	73	3	63	98	70	86	83	73
21 Pierz	209	147	55	0	0	103	102	2	118	84	4	127	68	141	59	122	68	5	113	81	110	84	127	67
22 Pike Creek	371	267	89	2	1	235	127	3	257	104	3	255	87	251	100	239	100	6	223	128	244	110	250	96
23 Platte	156	93	55	0	1	91	61	1	97	54	0	94	54	92	55	92	53	0	84	64	87	61	89	57
24 Pulaski	112	91	19	0	0	76	32	0	82	27	0	84	16	88	16	81	17	5	78	24	78	21	81	16
25 Rail Prairie	47	28	19	0	0	27	20	0	28	19	0	28	16	28	19	26	18	0	23	23	25	22	23	24
26 Richardson	125	71	49	2	0	65	58	1	78	47	0	73	46	78	44	68	51	2	71	58	64	55	68	51
27 Ripley	212	147	60	0	2	130	76	1	143	66	1	146	60	144	62	135	68	2	132	73	140	63	145	58
28 Rosing	30	13	17	0	0	14	16	0	9	20	1	10	16	12	16	11	16	1	12	16	11	15	15	13
29 Scandia Valley	289	158	122	0	2	140	141	4	143	139	2	152	133	136	146	133	140	9	130	154	119	163	150	130
30 Swan River	305	206	86	0	1	195	97	5	203	85	1	205	72	204	84	183	86	9	165	111	192	83	196	76
31 Swanville	223	113	96	3	0	104	109	3	102	112	0	104	98	107	102	97	99	5	86	116	100	107	109	96
32 Two Rivers	207	106	95	2	0	99	98	4	111	84	1	111	63	130	57	103	58	6	85	94	91	82	102	59
33 Wadus Village	126	81	35	2	0	69	50	3	75	47	1	65	34	80	30	64	33	3	51	45	60	40	62	34
34 Buckman Village	100	64	31	1	1	46	51	0	53	43	0	51	40	60	33	57	31	3	44	48	57	37	55	34
35 Elmdale Village	57	33	16	0	3	36	16	1	26	23	1	34	13	37	15	35	13	0	37	14	33	14	38	13
36 Flensburg Village	133	74	54	0	0	79	47	2	75	54	0	82	38	83	40	78	40	2	73	44	75	48	77	40
37 Genola Village	39	21	15	0	0	15	20	0	21	15	1	23	11	20	16	16	17	1	15	19	15	19	22	11
38 Harding Village	62	51	10	0	0	42	15	1	39	21	0	44	13	34	20	38	14	3	40	15	38	18	39	12

SIXTH CONGRESSIONAL DISTRICT

MORRISON COUNTY — Continued

1970 GENERAL ELECTION PRECINCT RETURNS

SIXTH CONGRESSIONAL DISTRICT

NAMES OF ELECTION PRECINCTS	Total Number of White Ballots Counted	United States Senator in Congress				Representative in Congress			Governor			Lieutenant Governor		Secretary of State		State Auditor			State Treasurer		Attorney General		Public Service Commissioner	
		Hubert H. Humphrey D.F.L.	Clark MacGregor Rep.	Nancy Strebe Soc. Workers	William Braatz Ind. Gov.	Terry Montgomery D.F.L.	John M. Zwach Rep.	Richard Martin 6th Dist. Ind.	Wendell R. Anderson D.F.L.	Douglas M. Head Rep.	Karl Heck Ind. Gov.	Rudy Perpich D.F.L.	Ben Boo Rep.	Daniel D. Donovan D.F.L.	Arlen I. Erdahl Rep.	Jon Wefald D.F.L.	Rolland F. Hatfield Rep.	Betty M. Smith Communist Party	H. Leonard Boche D.F.L.	Val Bjornson Rep.	Warren Spannaus D.F.L.	Robert Forsythe Rep.	Ronald L. Anderson D.F.L.	C. Elmer Anderson Rep.
39. Hoffman Village	25	10	12	0	0	10	15	0	17	8	0	16	8	15	9	13	12	0	10	14	10	14	14	10
40. Eastrop Village	68	37	30	0	1	28	39	0	34	34	0	33	32	31	34	27	31	2	27	34	34	28	34	26
41. Maple Village	171	102	63	1	1	88	75	1	98	69	1	91	65	91	68	82	72	2	75	83	86	74	94	67
42. Piere Village	462	244	200	0	2	179	273	3	236	215	1	218	201	230	203	197	213	10	170	254	204	217	217	199
43. Round Hill Village	259	127	123	0	2	117	132	1	111	140	1	118	136	110	138	99	146	3	97	151	100	146	112	138
44. Rosalton Village	264	142	102	1	0	129	126	0	155	100	2	136	98	139	104	133	101	6	111	119	130	110	142	99
45. Soback Village	100	87	10	0	0	79	18	0	85	13	0	80	7	83	10	80	10	1	79	13	79	10	80	8
46. Swanville Village	162	79	81	0	1	67	97	1	68	94	1	73	86	63	92	59	94	4	49	112	64	95	68	89
47. Upsala Village	195	112	77	0	0	85	98	5	95	92	1	91	90	91	96	92	93	1	83	102	89	95	100	87
Little Falls City																								
48. 1st Ward, 1st Precinct	597	322	263	2	1	239	341	4	195	257	1	243	327	239	329	244	319	1	200	363	239	329	287	273
49. 1st Ward, 2nd Precinct	661	387	251	2	8	317	317	9	382	265	2	340	288	331	306	310	314	7	300	336	335	305	370	266
50. 2nd Ward	477	263	201	2	0	229	235	5	265	206	0	248	210	223	227	228	221	5	209	241	230	226	249	201
51. 3rd Ward	950	610	310	4	5	557	360	13	588	330	4	583	321	556	351	556	328	17	525	380	561	344	579	319
52. 4th Ward	679	405	255	3	1	362	302	6	398	273	3	386	269	357	296	352	289	8	339	311	369	285	382	271
Little Falls City Total	3364	1987	1280	13	15	1704	1555	37	1828	1331	10	1800	1415	1706	1509	1690	1471	38	1573	1631	1734	1489	1867	1330
Total	11593	6783	4401	45	44	5912	5304	116	6404	4727	57	6377	4479	6243	4776	5830	4726	195	5429	5470	5955	4942	6470	4316

REDWOOD COUNTY

SIXTH CONGRESSIONAL DISTRICT

1. Brookville	154	43	107	0	0	20	131	0	38	114	0	37	112	37	114	43	109	1	24	129	34	119	40	112
2. Charlestown	118	47	69	0	0	35	82	1	53	63	1	50	65	46	71	47	71	0	36	80	43	73	54	61
3. Delhi Township	173	99	72	0	0	84	88	1	91	80	2	90	78	91	79	89	80	2	75	98	91	81	90	81
4. Gales	113	52	59	1	0	22	80	1	42	68	2	47	62	39	71	46	64	1	35	77	45	67	47	62
5. Granite Rock	125	69	54	1	1	49	75	0	63	60	1	70	52	64	59	65	50	4	53	66	56	60	61	55
6. Honner	49	31	18	0	0	27	19	3	27	22	0	29	19	29	19	28	20	1	25	22	33	14	27	18
7. Johnsonville	97	58	39	0	0	32	64	1	46	51	0	45	42	52	44	46	46	1	35	58	46	50	43	49
8. Kintire	131	76	55	0	0	49	81	1	65	65	0	66	59	56	70	63	62	2	51	76	65	65	68	56
9. Lamberton Township	139	57	81	0	0	27	110	1	48	90	0	53	79	49	86	53	82	1	33	104	48	89	53	80
10. Morgan Township	170	62	106	1	1	44	126	0	52	116	0	51	115	56	112	58	107	0	48	122	54	111	50	117

11 New Avon	148	74	72	0	1	43	103	1	63	82	1	65	77	71	74	61	81	2	49	95	54	89	60	81
12 North Hero	124	58	66	0	0	26	97	0	47	77	0	52	70	46	78	55	67	0	39	85	47	77	58	66
13 Paxton	200	89	111	0	0	73	125	2	93	105	1	80	112	83	110	75	110	3	66	127	75	119	82	109
14 Redwood Falls Township	151	57	94	0	0	37	112	1	55	96	0	51	100	45	105	48	102	0	32	119	50	98	48	101
15 Sheridan	146	77	66	0	0	48	95	0	75	70	1	65	74	64	78	56	79	5	54	89	64	78	71	70
16 Sherman	114	51	60	1	2	37	72	5	47	65	1	47	64	47	66	43	68	1	34	76	39	72	42	70
17 Springdale	125	78	44	0	0	52	72	1	73	51	0	73	48	66	56	71	48	1	52	70	75	49	79	45
18 Sundown	136	58	75	2	0	37	97	2	50	85	0	54	79	57	74	59	74	1	50	83	50	82	58	73
19 Swedes Forest	85	68	17	0	0	56	28	0	59	26	0	63	18	65	18	65	18	0	59	24	64	19	68	6
20 Three Lakes	145	50	94	0	0	31	111	2	51	90	0	48	93	49	93	44	92	2	30	110	39	102	50	89
21 Tipton	115	63	51	0	0	21	94	0	51	63	1	57	56	49	65	51	60	2	35	77	49	64	54	58
22 Vail	141	59	79	0	0	36	101	2	47	88	0	55	77	55	77	47	80	4	38	94	42	89	44	88
23 Vesta Township	119	47	67	0	1	19	98	0	38	76	1	41	72	39	76	36	71	2	28	94	44	70	44	66
24 Waterbury	154	80	72	1	0	50	102	2	70	83	0	66	84	68	79	71	80	0	51	98	59	88	63	80
25 Westline	109	67	42	0	0	37	70	1	68	41	0	65	43	67	42	64	43	0	52	57	59	49	67	39
26 Willow Lake	145	88	55	0	0	62	80	3	78	66	0	86	53	77	63	86	54	1	67	76	78	64	87	50
27 Belview	201	96	97	0	1	66	128	2	80	115	1	88	104	84	111	81	105	1	74	117	88	99	79	105
28 Clements	118	41	71	0	0	44	72	0	43	74	0	41	69	48	69	40	72	1	36	78	42	70	42	71
29 Delhi Village	46	30	14	0	0	31	14	0	32	13	0	28	14	24	18	24	16	0	23	18	28	15	25	15
30 Lamberon Village	470	175	278	2	2	120	340	3	151	311	2	160	299	156	301	163	287	8	117	334	159	300	169	290
31 Lucan	128	44	78	0	0	31	93	4	45	73	1	45	73	40	75	40	76	1	29	89	38	80	35	83
32 Milroy	130	68	59	0	0	32	97	0	57	71	0	63	59	72	62	53	68	1	41	80	54	70	50	74
33 Morgan Village	446	160	274	1	3	112	327	3	146	295	2	144	280	155	276	144	281	3	116	306	137	290	147	271
34 North Redwood	57	35	22	0	0	23	33	0	32	24	0	29	25	33	21	26	25	1	24	29	29	26	28	26
35 Revere	55	32	21	0	0	15	39	0	31	24	0	30	22	35	19	31	21	1	27	26	32	21	28	26
36 Sanborn	228	93	124	1	1	60	155	1	88	130	2	80	126	91	121	80	124	4	65	141	70	138	80	130
37 Seaforth	45	32	12	0	1	16	28	0	26	17	1	26	13	24	16	24	16	0	21	19	25	17	25	16
38 Vesta Village	155	52	96	1	1	46	104	2	55	97	0	45	94	49	98	48	91	5	39	103	45	91	38	103
39 Wabasso	323	160	154	2	0	123	193	2	137	174	7	141	166	143	162	133	169	12	115	192	123	183	129	168
40 Walnut Grove	335	181	146	0	2	108	223	1	153	175	1	159	167	154	175	154	167	3	127	200	150	172	163	162
41 Wanda	54	35	18	0	0	32	20	0	35	17	0	35	14	38	13	35	15	1	28	22	33	18	31	18
Redwood Falls City																								
42 1st Ward	717	283	422	3	2	251	454	7	260	443	3	241	446	245	451	230	458	7	185	510	248	446	240	444
43 2nd Ward	732	311	405	3	0	268	453	2	295	433	0	262	452	256	456	257	451	1	215	500	269	443	291	417
44 3rd Ward	767	284	472	0	1	260	494	8	254	500	2	232	514	226	523	196	543	7	186	561	236	512	274	464
Redwood Falls City Total	2216	878	1299	6	3	779	1401	17	809	1376	5	735	1412	727	1430	683	1452	15	586	1571	753	1401	805	1325
Total	8433	3770	4488	20	20	2692	5580	66	3410	4879	34	3355	4740	3340	4846	3229	4803	94	2619	5531	3209	4929	3382	4665

RENNVILLE COUNTY

1 Bandon	143	87	55	0	0	71	69	2	81	61	0	77	64	76	66	87	53	2	65	78	79	61	86	54
2 Beaver Falls	106	62	50	0	0	53	50	1	60	44	2	56	58	62	41	55	46	3	55	49	69	44	58	43
3 Birch Cooley	164	105	56	0	0	94	66	2	101	63	0	105	56	102	61	100	58	3	83	77	93	65	97	62
4 Bird Island	153	100	52	0	0	80	70	1	89	63	0	85	64	87	62	92	55	1	73	76	89	60	90	57
5 Boon Lake	159	66	91	0	0	57	100	1	63	93	1	58	97	57	95	49	102	4	35	121	62	93	65	92
6 Brookfield	147	83	62	1	0	63	84	0	86	58	0	90	57	69	72	82	60	1	59	85	73	68	89	57
7 Cairo	147	50	96	1	0	30	116	0	36	110	0	36	110	37	106	42	103	1	25	120	35	111	44	102
8 Camp	119	41	78	0	0	25	91	2	36	83	0	33	81	34	81	39	74	0	22	95	27	89	36	79
9 Crooks	144	72	68	1	1	59	83	2	73	69	1	81	60	75	67	72	66	3	56	86	63	78	75	68
10 Emmet	151	90	61	0	0	71	80	0	82	66	0	85	62	78	68	82	66	1	62	89	80	67	85	65
11 Ericson	147	79	68	0	0	60	87	0	65	81	0	68	72	65	80	73	69	1	52	94	67	79	71	70

SIXTH CONGRESSIONAL DISTRICT

RENVILLE COUNTY — Continued

1970 GENERAL ELECTION PRECINCT RETURNS

SIXTH CONGRESSIONAL DISTRICT

NAMES OF ELECTION PRECINCTS	Total Number of White Ballots Counted	United States Senator in Congress				Representative in Congress			Governor			Lieutenant Governor		Secretary of State		State Auditor			State Treasurer		Attorney General		Public Service Commissioner	
		Hubert H. Humphrey D.F.L.	Clark MacGregor Rep.	Nancy Strebe Soc. Workers	William Braatz Ind. Gov.	Terry Montgomery D.F.L.	John M. Zwach Rep.	Richard Martin 6th Dist. Ind.	Wendell R. Anderson D.F.L.	Douglas M. Head Rep.	Karl Heck Ind. Gov.	Rudy Perpich D.F.L.	Ben Boo Rep.	Daniel D. Donovan D.F.L.	Arlen I. Erdahl Rep.	Jon Wefald D.F.L.	Roland F. Hatfield Rep.	Betty M. Smith Communist Party	H. Leonard Boche D.F.L.	Val Bjornson Rep.	Warren Spannaus D.F.L.	Robert Forsythe Rep.	Ronald L. Anderson D.F.L.	C. Elmer Anderson Rep.
12 Flora	141	63	76	1	0	43	94	2	50	91	0	55	80	52	87	54	84	1	43	96	51	86	54	83
13 Hawk Creek	139	98	40	0	1	87	51	0	95	43	1	98	39	88	46	87	44	2	65	68	86	46	89	40
14 Hector	159	66	92	0	0	57	101	1	69	89	0	71	88	55	102	64	92	3	58	100	67	89	78	79
15 Henryville	154	114	35	1	0	105	46	2	108	40	3	111	27	123	25	113	28	3	94	47	107	35	115	27
16 Kingman	148	104	44	0	0	90	56	0	97	49	0	94	50	94	51	96	46	2	88	56	99	45	99	44
17 Martinsburg	137	77	60	0	0	51	83	1	74	63	0	71	66	62	71	72	63	1	55	81	63	71	73	63
18 Melville	158	102	54	0	0	86	66	3	89	66	0	93	54	84	68	92	58	0	87	67	102	54	100	59
19 Norfolk	127	84	39	0	0	77	46	0	76	47	0	84	35	77	41	81	38	0	71	45	84	32	84	36
20 Osceola	144	85	56	1	1	81	60	2	79	63	1	79	62	71	70	76	62	2	63	78	73	66	81	60
21 Palmyra	175	76	95	1	0	56	113	3	68	104	0	64	105	58	113	72	99	1	39	133	61	108	67	102
22 Preston Lake	156	79	69	1	1	55	97	0	65	88	1	71	84	64	89	64	81	4	46	95	64	86	71	78
23 Sacred Heart	215	143	68	3	0	117	94	2	129	82	0	128	76	126	83	130	76	0	102	108	121	88	124	86
24 Troy	176	96	78	0	0	80	90	2	76	94	3	85	80	92	80	87	79	3	69	99	80	86	92	75
25 Wang	170	120	46	2	0	68	98	0	99	70	0	100	60	93	76	97	66	0	68	98	94	70	99	65
26 Wellington	152	66	81	0	1	39	111	1	58	93	1	51	96	51	98	52	93	1	38	109	53	94	56	92
27 Winfield	171	101	63	2	0	78	86	3	85	82	1	92	88	101	66	97	65	5	82	83	89	71	100	66
28 Bird Island	573	336	223	4	2	309	249	4	310	257	2	313	231	315	235	317	222	7	270	275	304	240	314	219
29 Buffalo Lake	371	171	192	2	1	117	238	2	153	209	1	138	212	138	218	129	212	6	98	254	123	231	95	260
30 Danube	247	94	148	0	0	82	162	1	80	166	0	81	161	91	151	77	163	2	65	180	74	169	87	158
31 Fairfax	577	252	312	0	1	174	390	5	204	362	4	210	335	210	347	210	337	4	160	390	203	354	206	342
32 Franklin	260	128	125	0	0	121	127	3	126	130	0	131	118	121	135	129	126	1	109	142	124	127	127	124
33 Hector	641	302	318	3	1	281	344	4	292	336	0	263	345	250	367	265	339	8	228	386	266	341	286	325
34 Morton	266	160	97	1	1	136	118	4	163	94	3	143	103	154	95	144	93	9	131	114	145	109	146	100
35 Olivia	1141	636	479	7	2	556	554	9	580	545	4	576	520	576	526	546	541	10	496	604	552	545	604	493
36 Renville	521	230	273	0	2	183	332	3	201	311	4	204	295	210	292	186	305	9	165	340	181	317	207	297
37 Sacred Heart	338	183	151	2	0	162	173	0	155	180	1	161	169	154	177	148	177	3	127	205	148	180	153	172
Total	9037	4801	4051	34	15	3954	4875	68	4353	4545	34	4341	4360	4252	4508	4258	4341	107	3504	5223	4151	4555	4403	4294

SHERBURNE COUNTY

SIXTH CONGRESSIONAL DISTRICT

1 Baldwin	338	213	116	2	0	199	130	3	209	118	1	190	131	198	125	190	128	3	169	152	181	147	193	125
2 Becker	245	132	107	0	0	115	124	5	144	99	0	136	102	135	105	120	113	6	112	130	124	115	125	114

3 Big Lake	606	375	217	2	0	337	248	8	368	231	2	359	228	344	245	334	250	5	329	260	319	272	354	227
4 Blue Hill	139	79	57	1	0	82	53	1	85	54	0	83	51	85	51	75	55	4	72	63	75	61	77	57
5 Clear Lake	231	127	99	1	0	123	101	6	135	94	1	129	97	118	107	123	95	3	116	108	117	107	126	98
6 Elk River	668	370	293	1	1	372	291	4	386	289	0	350	305	311	348	298	349	5	282	377	300	354	373	278
7 Haven	406	198	196	1	2	158	220	25	210	190	2	195	200	159	240	168	225	3	152	242	178	217	200	194
8 Livonia	259	163	94	0	0	138	117	2	178	179	0	154	101	128	107	141	101	2	132	121	136	109	148	95
9 Orrock	174	106	66	1	0	100	69	3	112	60	0	110	59	107	61	103	64	1	99	70	100	68	111	56
10 Palmer	259	145	105	2	1	130	122	3	156	101	1	144	104	140	111	130	116	4	119	128	132	120	140	103
11 Santiago	174	107	64	0	1	102	70	0	105	69	0	103	66	101	70	96	73	1	89	78	88	78	105	63
12 Becker Village	142	92	48	0	0	81	58	0	85	56	1	82	56	85	53	84	52	2	83	54	90	49	85	52
13 Big Lake Village	325	196	126	1	0	182	132	3	192	129	0	175	142	177	139	171	139	2	158	156	178	134	181	132
14 Clear Lake Village	115	67	45	0	0	60	52	2	64	47	0	66	45	65	45	61	46	1	48	60	57	53	62	47
15 Elk River Village	899	499	390	1	1	448	431	6	471	417	1	435	440	403	475	396	465	5	363	512	392	475	449	418
16 Zimmerman Village	178	109	67	0	0	102	70	2	119	58	0	102	70	105	69	102	71	1	93	80	94	76	102	69
St. Cloud																								
17 2nd Ward, 4th Precinct	472	239	217	4	1	199	243	9	215	244	5	189	249	174	268	181	253	5	162	275	190	255	214	229
18 2nd Ward, 5th Precinct	582	267	298	7	2	200	342	20	215	342	7	176	369	171	373	159	365	13	140	389	192	348	223	314
Total	6212	3484	2605	24	9	3128	2873	102	3449	2777	21	3178	2815	3006	2992	2932	2960	66	2718	3255	2943	3038	3268	2671

STEARNS COUNTY

1 Albany Township	284	117	159	2	0	96	178	0	118	162	0	104	143	113	135	85	155	8	83	173	83	172	93	147
2 Ashley Township	144	90	53	0	0	76	64	1	66	75	1	81	58	82	57	76	60	0	57	81	71	68	84	50
3 Avon Township	358	209	142	2	3	182	165	3	203	142	2	215	123	210	134	194	142	1	184	157	183	156	212	127
4 Brockway Township	409	225	175	0	3	203	198	2	232	170	1	227	163	235	151	212	171	6	196	192	209	180	225	154
5 Collegeville Township	421	220	191	5	2	181	225	12	193	225	3	173	236	199	206	180	222	8	157	245	189	216	201	199
6 Crow Lake Township	107	69	36	0	0	52	52	1	55	50	0	48	52	50	51	42	55	3	42	61	48	54	51	47
7 Crow River Township	114	70	42	0	0	64	47	0	63	51	0	69	40	69	46	67	41	3	62	51	65	44	73	34
8 Eden Lake Township	285	127	154	2	0	108	171	4	124	156	2	110	159	118	155	108	162	4	104	171	110	165	119	154
9 Fair Haven Township	286	155	124	1	0	131	146	1	159	118	3	154	118	146	127	134	133	1	122	153	142	133	148	121
10 Farming Township	232	63	160	2	3	46	179	6	45	181	4	47	167	69	152	54	158	4	47	191	59	161	58	153
11 Getty Township	195	94	98	0	0	76	117	1	87	105	0	83	100	89	96	84	95	1	67	116	73	109	91	92
12 Grove Township	360	98	259	1	0	72	287	1	78	277	0	84	258	125	220	100	229	5	65	280	60	283	106	233
13 Holding Township	332	237	91	0	0	214	112	6	228	104	0	231	89	243	79	234	87	3	196	124	224	95	232	83
14 Krain Township	300	121	172	4	0	108	188	0	122	175	0	121	149	145	127	120	149	6	88	189	104	168	129	137
15 Lake George Township	153	80	65	2	1	58	90	2	61	85	2	61	78	72	72	57	76	3	40	101	52	85	62	76
16 Lake Henry Township	186	59	120	2	1	50	132	3	67	116	0	60	109	76	94	52	115	3	41	132	60	110	60	99
17 LeSaut Township	585	223	345	9	0	189	371	15	215	357	4	208	362	217	357	198	355	6	176	388	206	362	229	334
18 Luxemburg Township	268	90	173	1	1	74	190	0	96	164	2	107	149	110	148	86	162	2	77	182	91	163	99	159
19 Lynden Township	143	82	57	2	0	75	63	3	91	49	1	88	51	88	48	84	50	2	78	58	81	54	90	42
20 Maine Prairie Township	387	188	189	2	1	176	202	5	169	214	1	183	188	194	179	185	179	10	153	219	172	201	192	181
21 Melrose Township	322	103	216	0	0	103	219	0	114	204	0	106	208	127	189	100	194	3	84	231	91	224	129	179
22 Millwood Township	288	119	165	0	1	96	190	1	110	176	0	114	164	144	136	110	156	9	80	199	94	183	115	158
23 Munson Township	299	94	196	0	1	80	211	5	100	195	0	98	183	115	173	80	202	3	74	209	95	188	97	183
24 Northfork Township	105	70	33	0	0	54	51	0	57	46	0	53	44	53	45	52	44	1	43	54	54	44	63	34
25 Oak Township	206	73	127	3	0	59	145	0	61	143	1	68	130	80	120	76	120	2	49	149	53	145	79	118
26 Paynesville Township	352	142	205	1	1	126	218	3	135	213	3	119	226	110	236	121	219	4	113	233	116	233	140	208
27 Raymond Township	124	97	24	0	0	84	39	0	91	33	0	95	27	96	27	92	31	0	82	39	92	28	98	24
28 Rockville Township	383	167	212	1	0	125	256	3	155	222	1	157	202	177	189	152	207	6	146	214	154	213	157	200
29 St. Augusta Township	493	218	266	2	1	191	293	6	219	270	1	202	270	218	263	203	264	3	180	287	196	273	239	218
30 St. Cloud Township 1	426	203	212	0	0	168	245	11	205	210	1	182	232	180	239	172	241	5	156	261	191	228	210	204
31 St. Cloud Township 2	720	368	339	4	3	302	387	13	324	391	1	311	392	338	371	299	399	4	275	429	322	369	354	344

SIXTH CONGRESSIONAL DISTRICT

TEARNS COUNTY — Continued

1970 GENERAL ELECTION PRECINCT RETURNS

SIXTH CONGRESSIONAL DISTRICT

NAMES OF ELECTION PRECINCTS	Total Number of White Ballots Counted	United States Senator in Congress				Representative in Congress			Governor			Lieutenant Governor		Secretary of State		State Auditor			State Treasurer		Attorney General		Judicial Council	
		Hubert H. Humphrey D.F.L.	Clark MacGregor Rep.	Nancy Sirebe Soc. Workers	William Braatz Ind. Gov.	Terry Montgomery D.F.L.	John M. Zwach Rep.	Richard Martin 6th Dist. Ind.	Wendell R. Anderson D.F.L.	Douglas M. Head Rep.	Karl Heck Ind. Gov.	Rudy Perpich D.F.L.	Ben Boo Rep.	Daniel D. Donovan D.F.L.	Arlen I. Erdahl Rep.	Jon Wefald D.F.L.	Roland F. Hatfield Rep.	Betty M. Smith Communist Party	H. Leonard Boche D.F.L.	Val Bjornson Rep.	Warren Spannaus D.F.L.	Robert Forsythe Rep.	Ronald L. Anderson D.F.L.	C. Elmer Anderson Rep.
32 St. Joseph Township	560	326	221	2	1	275	274	5	305	252	2	293	252	299	249	281	351	7	272	265	301	242	331	200
33 St. Martin Township	290	90	193	0	1	75	210	2	78	201	2	87	183	108	181	73	198	1	65	212	67	210	98	184
34 St. Wendel Township	292	170	113	0	0	132	156	2	156	134	0	157	120	157	121	159	109	2	128	145	145	133	173	98
35 Sauk Centre Township	298	176	117	0	0	145	145	1	141	151	0	144	135	153	130	148	130	2	114	169	131	166	149	128
36 Spring Hill Township	198	78	112	0	1	73	122	0	72	125	0	80	102	93	87	82	99	2	54	129	76	103	80	95
37 Wakefield Township	469	182	278	1	0	135	328	4	173	286	0	174	283	205	257	167	287	4	142	315	163	298	188	264
38 Zion Township	181	54	125	0	0	47	133	0	51	121	1	54	119	40	128	52	117	0	33	140	43	125	50	114
39 Albans Village	744	352	358	2	2	265	454	7	276	437	4	272	403	291	392	249	419	10	209	472	217	454	276	392
40 Avon Village	281	146	128	4	0	129	147	3	143	135	2	131	140	145	124	122	137	4	123	147	123	146	146	124
41 Belgrade Village	314	151	154	3	1	133	176	5	132	175	2	134	169	121	183	114	184	1	58	162	113	191	134	165
42 Brocton Village	281	179	96	1	0	126	148	2	157	120	1	140	122	141	129	147	118	1	118	155	121	144	145	115
43 Cold Spring Village	797	323	459	2	4	238	547	6	312	472	4	306	461	338	432	270	480	12	287	484	302	464	324	434
44 Eden Valley Village	121	66	50	1	0	64	54	3	59	60	0	55	57	62	50	53	48	8	51	60	50	58	51	57
45 Elrosa Village	73	30	39	0	0	20	49	0	19	51	0	21	41	32	32	19	38	6	19	42	26	32	22	34
46 Freeport Village	266	99	162	0	2	78	182	4	82	176	2	97	153	113	140	96	151	2	70	181	72	184	89	158
47 Holdingford Village	238	176	57	0	3	160	80	0	160	73	0	152	76	154	69	161	62	2	140	83	152	67	165	57
48 Kimball Village	235	144	87	0	1	123	108	1	133	98	1	134	90	135	94	124	101	2	111	116	130	104	131	96
49 New Munich Village	128	46	79	0	1	16	64	0	34	92	1	41	84	45	76	36	83	1	30	89	37	86	35	87
50 Paynesville Village	712	297	396	4	1	245	440	5	271	432	6	242	439	217	474	225	436	15	198	483	217	465	241	435
51 Pleasant Lake Village	29	16	12	0	0	17	11	0	14	14	0	14	14	14	14	12	14	1	9	18	14	14	11	17
52 Richmond Village	360	124	226	3	1	107	247	3	111	237	1	110	218	124	206	97	226	6	90	235	90	181	241	211
53 Roscoe Village	65	30	30	0	1	34	29	0	30	33	1	37	21	38	22	33	25	1	24	34	26	38	31	26
54 St. Anthony Village	46	21	22	0	1	16	26	2	15	28	1	19	25	26	17	24	16	2	25	18	21	23	25	16
55 St. Joseph Village	605	383	207	1	2	285	307	6	240	346	4	269	284	304	249	287	248	7	252	272	273	279	305	224
56 St. Stephen Village	130	56	71	1	0	41	86	0	54	75	0	55	70	62	64	39	73	6	48	69	48	76	47	72
57 Sartell Village	335	182	144	2	2	163	164	5	171	160	2	155	168	166	154	150	166	4	139	182	161	157	173	148
58 Waite Park Village	974	615	336	1	2	556	397	14	608	355	4	574	374	604	346	574	366	7	558	388	588	360	626	316
59 Melrose City—1st Ward	423	219	197	0	0	159	261	2	186	232	1	185	221	215	188	182	209	5	151	250	176	229	211	183
60 2nd Ward	497	278	209	0	0	232	263	1	261	228	1	247	228	274	201	233	228	7	201	265	227	241	284	182
Melrose City Total	920	497	406	0	0	391	524	3	447	460	2	432	449	489	389	415	437	12	352	515	403	470	495	365
Sauk Centre City—																								
61 1st Ward	598	324	261	4	1	314	271	3	313	276	1	299	266	285	282	268	274	5	234	319	284	279	287	260
62 2nd Ward	822	439	360	4	1	392	408	5	404	402	1	384	379	413	366	353	399	10	317	443	377	389	389	361
Sauk Centre City Total	1420	763	621	8	2	706	679	8	717	678	2	683	645	698	648	621	673	15	551	762	661	668	676	621

Original from
UNIVERSITY OF MICHIGAN

SIXTH CONGRESSIONAL DISTRICT

1	Alberta Village	55	36	19	0	0	29	25	1	27	25	0	31	19	28	24	25	23	2	22	27	21	28	24	25
2	Baker Township	102	55	47	0	0	50	51	0	55	47	0	54	45	42	58	53	46	0	47	54	47	54	51	48
3	Chokio Village	219	128	84	1	0	102	108	1	104	112	0	107	100	103	109	89	110	4	87	119	80	126	98	103
4	Darnen Township	151	70	79	1	0	66	81	1	63	84	0	72	73	66	83	61	84	0	46	101	61	87	70	75
5	Donnelly Village	135	75	54	0	0	66	67	0	55	78	0	55	65	50	81	52	65	0	4	79	56	70	57	63
6	Donnelly Township	101	63	35	1	0	54	46	0	48	51	0	51	46	34	64	53	42	2	36	60	50	45	54	44
7	Everglade Township	89	73	15	0	0	59	30	0	62	27	0	68	21	45	43	61	27	0	45	42	52	36	61	25
8	Eldorado Township	70	33	35	0	0	13	57	0	23	46	0	28	39	13	53	22	45	1	14	52	25	41	23	43
9	Framnas Township	158	82	75	0	0	60	97	1	66	91	0	74	82	61	95	69	86	0	52	106	69	88	68	87
10	Hancock Village	313	167	142	0	0	147	162	0	154	156	0	147	157	133	173	140	158	6	115	192	138	169	136	170
11	Hodges Township	131	50	79	0	0	43	86	0	52	78	0	45	85	40	89	44	86	0	38	91	44	86	53	77
12	Horton Township	118	56	59	0	0	49	66	1	51	67	0	46	65	39	78	39	70	1	34	81	47	68	54	61
13	Moore Township	96	39	57	0	0	24	72	0	31	64	0	34	61	27	69	32	62	0	22	73	30	65	32	63
14	Morris City— 1st Ward	876	484	375	6	3	419	434	6	422	428	4	408	440	347	511	361	480	6	315	536	404	436	406	432
15	2nd Ward	532	290	223	8	0	270	251	5	257	266	2	247	254	218	296	230	268	12	217	295	244	271	277	231
16	3rd Ward	673	354	304	4	2	320	342	8	271	392	3	285	374	219	437	256	379	18	224	431	277	377	290	373
	Morris City Total	2081	1128	902	18	5	1009	1027	24	950	1086	9	940	1068	784	1244	847	1127	36	756	1262	925	1084	973	1036
17	Morris Township	174	93	78	4	0	75	100	2	90	84	4	89	82	73	100	68	95	8	59	112	68	102	92	76
18	Pepperton Township	107	64	41	0	0	52	55	0	57	48	0	64	40	49	57	57	46	1	46	59	60	55	59	44
19	Rendsville Township	119	50	60	1	1	44	69	2	47	71	0	52	62	37	76	50	61	2	36	80	46	68	48	62
20	Scott Township	104	65	39	0	0	53	49	2	56	47	1	58	43	44	58	48	53	2	36	66	55	49	60	42
21	Stevens Township	82	55	26	0	0	43	39	0	50	31	0	52	29	41	38	45	35	0	37	42	46	34	47	34
22	Swan Lake Township	119	59	60	0	0	47	72	0	47	71	0	52	65	34	84	43	69	1	36	81	47	71	55	61
23	Synnes Township	71	44	26	0	0	34	37	0	42	29	0	43	27	34	36	37	33	0	33	38	35	34	36	33
	Total	4595	2485	2012	26	6	2119	2396	30	2130	2393	14	2162	2274	1777	2712	1935	2423	66	1601	2817	2002	2460	2151	2272

SWIFT COUNTY

1970 GENERAL ELECTION PRECINCT RETURNS

SIXTH CONGRESSIONAL DISTRICT

NAMES OF ELECTION PRECINCTS	Total Number of White Ballots Counted	United States Senator in Congress				Representative in Congress			Governor		Lieutenant Governor		Secretary of State		State Auditor		State Treasurer		Assembly Speaker		Senate President			
		Hubert H. Humphrey D.F.L.	Clark MacGregor Rep.	Nancy Strebe Soc. Workers	William Braatz Ind. Gov.	Terry Montgomery D.F.L.	John M. Zwach Rep.	Richard Martin 6th Dist. Ind.	Wendell R. Anderson D.F.L.	Douglas M. Head Rep.	Karl Heck Ind. Gov.	Rudy Perpich D.F.L.	Ben Boo Rep.	Daniel D. Donovan D.F.L.	Arlen J. Erdahl Rep.	Jon Wefald D.F.L.	Roland F. Hatfield Rep.	Betty M. Smith Communist Party	H. Leonard Boche D.F.L.	Val Bjornson Rep.	Warren Spannaus D.F.L.	Robert Foythe Rep.	Ronald L. Anderson D.F.L.	C. Elmer Anderson Rep.
1 Appleton Township	115	58	54	0	0	49	65	0	54	60	0	52	63	54	60	51	63	0	43	69	49	66	59	55
2 Appleton Village	827	463	350	1	1	417	383	11	440	369	4	417	370	384	412	396	383	14	349	444	399	390	443	346
3 Benson City - 1st Ward	831	492	322	1	4	418	392	7	315	402	1	424	360	413	380	413	363	8	346	444	393	393	431	354
4 Benson City - 2nd Ward	915	516	381	3	4	405	489	11	436	472	1	438	446	417	470	437	449	10	377	516	437	450	451	438
Benson City Total	1746	1008	703	4	8	823	881	18	751	874	2	862	806	830	850	850	812	18	723	960	830	843	882	792
5 Benson Township	149	98	49	0	0	67	81	0	80	68	0	89	56	72	73	89	54	2	73	73	76	72	83	62
6 Camp Lake Township	173	147	24	0	0	115	56	1	122	50	0	135	34	111	53	131	40	0	106	67	119	50	135	36
7 Cashel Township	124	83	40	0	0	60	60	2	69	51	1	78	42	63	56	73	44	2	54	65	72	49	70	50
8 Clontarf Township	40	33	6	0	0	26	13	0	29	10	0	28	9	31	7	29	6	1	26	11	26	11	32	5
9 Clontarf Village	79	67	9	0	0	57	20	1	60	19	0	67	9	67	10	68	9	0	64	13	63	14	66	10
10 Danvers Village	50	30	17	0	1	23	25	1	20	28	1	24	19	28	19	26	17	0	23	23	28	18	29	14
11 Degraff Village	90	63	25	0	0	57	30	1	57	33	0	62	27	62	25	58	28	0	55	33	59	29	62	27
12 Dublin Township	114	79	29	0	0	64	45	0	62	46	0	67	40	66	40	61	44	1	55	53	66	39	73	35
13 Edison Township	110	83	26	0	0	73	37	0	79	31	0	82	28	74	36	76	32	1	64	45	77	33	65	44
14 Fairfield Township	120	95	25	0	0	77	43	0	82	38	0	87	32	79	40	83	32	2	62	56	83	34	89	30
15 Hayes Township	132	109	20	0	0	97	34	0	99	33	0	98	28	85	43	99	25	1	90	38	101	25	102	25
16 Hegbert Township	99	60	38	0	0	53	43	1	50	45	0	53	44	47	50	53	42	0	35	60	56	40	65	33
17 Holloway Village	64	47	16	0	0	43	19	0	47	16	0	47	11	45	17	47	11	0	43	19	42	17	47	10
18 Kerkhoven Township	174	158	14	0	1	119	53	1	129	45	0	130	35	119	53	129	34	1	118	54	129	38	140	24
19 Kerkhoven Village	338	170	156	2	1	110	221	4	131	205	0	129	200	135	190	114	196	9	98	227	121	201	136	189
20 Kildare Township	111	92	16	0	0	82	29	0	83	25	1	90	16	90	19	90	15	0	80	27	86	20	92	14
21 Marysland Township	108	75	32	0	0	53	52	1	53	54	0	72	32	62	39	61	40	2	45	60	54	47	68	31
22 Moyer Township	95	56	37	1	0	46	43	5	49	45	0	54	38	40	51	48	43	1	40	52	44	45	50	41
23 Mudock Village	176	127	44	0	0	110	64	1	109	62	0	120	48	117	56	115	55	2	99	71	110	58	132	39
24 Pillsbury Township	142	88	52	0	0	60	79	1	76	62	1	84	51	81	53	69	62	3	61	77	68	68	81	55
25 Shible Township	101	64	36	0	0	54	46	0	57	43	0	63	38	52	48	58	41	2	48	53	55	46	62	37
26 Six Mile Grove Township	113	76	34	1	0	64	45	2	71	40	1	73	36	64	46	73	35	4	58	54	63	45	74	35
27 Swenoda Township	143	107	33	0	0	82	59	0	88	54	0	101	36	94	48	98	42	0	70	72	97	44	102	37
28 Tara Township	93	81	12	0	0	58	32	1	60	33	0	70	20	60	29	71	16	1	56	34	64	24	73	13
29 Torning Township	242	144	92	0	0	115	126	0	126	113	0	129	103	117	118	117	117	0	111	118	104	115	132	94
30 West Bank Township	153	93	57	0	0	75	74	2	77	74	1	85	61	74	72	78	67	1	64	85	81	66	77	66
Total	6021	3854	2046	9	12	3129	2758	54	3210	2626	12	3448	2332	3203	2613	3311	2405	68	2813	3013	3222	2547	3521	2249

WRIGHT COUNTY

SIXTH CONGRESSIONAL DISTRICT

	400	247	141	2	2	193	192	1	240	153	2	332	156	210	178	216	162	8	200	185	218	172	221	160
1 Albion Township	524	269	244	6	6	269	249	1	269	249	2	250	260	246	261	234	234	7	218	291	218	172	221	160
2 Buffalo Township	360	233	126	1	1	105	142	0	105	142	0	103	147	190	164	192	155	2	175	181	203	153	201	263
3 Canfield Township	166	105	57	1	1	105	56	0	105	56	0	103	147	190	164	192	155	2	175	181	203	153	201	263
4 Canfield Township	336	182	147	0	0	137	189	0	137	189	0	172	157	166	161	160	160	2	149	186	163	161	173	147
5 Canfield Township	505	247	205	4	4	285	214	4	285	214	4	272	220	254	238	244	240	0	231	260	258	229	267	222
6 Canfield Township	48	216	232	2	2	223	276	2	223	276	2	208	235	204	237	207	258	0	175	264	181	261	201	232
7 Canfield Township	509	293	267	2	2	284	276	5	284	276	5	262	284	246	309	240	299	6	207	339	246	301	254	280
8 Canfield Township	327	223	97	1	1	186	131	6	224	100	1	210	104	205	113	194	116	6	197	120	199	119	222	97
9 Canfield Township	437	293	126	1	1	296	129	1	296	129	1	276	135	260	148	270	137	2	260	154	257	155	174	135
10 Canfield Township	543	406	139	3	3	392	149	3	392	149	3	380	155	346	191	356	169	7	329	201	358	178	376	150
11 Canfield Township	586	421	147	0	0	190	176	3	224	155	1	204	162	189	178	190	166	3	170	196	193	178	205	157
12 Canfield Township	737	446	283	9	9	459	269	3	430	292	3	430	292	404	318	383	328	10	374	345	391	324	427	292
13 Canfield Township	484	288	190	0	0	271	188	3	299	179	1	271	188	282	191	252	194	2	234	331	249	214	277	180
14 Canfield Township	518	285	232	0	0	246	261	5	277	232	4	267	234	352	249	242	252	5	232	288	235	264	260	232
15 Canfield Township	452	272	174	2	2	238	207	3	273	173	0	259	183	238	208	223	184	3	224	215	250	191	217	182
16 Canfield Township	396	221	170	0	0	182	197	3	220	174	0	202	180	185	201	194	182	3	171	208	204	179	202	176
17 Canfield Township	253	166	187	1	1	141	114	4	141	114	1	141	110	135	115	131	114	1	114	141	130	119	149	106
18 Canfield Township	290	173	115	0	0	128	158	1	148	141	0	155	127	144	132	135	139	2	131	155	140	139	149	140
19 Canfield Township	325	232	88	0	0	170	143	1	207	114	0	197	113	173	143	182	126	0	168	141	191	118	195	112
20 Canfield Township	154	98	55	0	0	85	64	1	92	59	0	100	45	104	40	83	61	0	79	66	87	56	95	49
21 Canfield Township	509	308	192	6	6	276	226	1	276	226	1	266	225	263	230	241	240	7	229	262	253	240	270	222
22 Canfield Township	523	308	202	4	4	284	234	3	273	238	3	273	238	270	241	251	244	9	238	264	261	246	277	226
23 Canfield Township	789	413	360	4	4	378	397	4	378	397	4	351	402	331	431	313	440	3	313	447	329	433	333	418
24 Canfield Township	157	86	69	0	0	77	76	1	84	72	0	71	83	70	86	66	60	85	2	67	88	72	82	79
25 Canfield Township	122	65	54	0	0	56	64	0	55	62	0	55	58	61	53	50	61	2	45	70	51	62	52	58
26 Canfield Township	786	374	401	5	5	358	419	5	358	419	5	284	484	283	476	282	477	2	259	506	301	464	314	451
27 Canfield Township	14	12	2	0	0	12	0	0	14	0	0	11	3	11	2	11	2	2	12	2	12	2	11	3
28 Canfield Township	776	481	277	1	1	334	426	6	449	308	4	412	315	424	311	369	340	11	361	362	390	338	406	300
29 Canfield Township	119	49	68	0	0	35	81	1	49	66	1	51	62	52	64	49	64	2	51	64	47	64	48	66
30 Canfield Township	492	307	175	1	1	246	232	4	277	212	0	357	216	248	221	236	225	6	226	247	228	245	239	221
31 Canfield Township	440	341	93	1	1	301	113	6	316	101	2	304	110	300	115	303	110	1	303	115	289	126	297	118
32 Canfield Township	693	383	195	0	0	328	340	7	375	310	1	344	317	326	335	301	344	4	302	362	313	344	348	308
33 Canfield Township	167	118	46	0	0	103	61	1	114	52	0	99	60	96	63	91	65	2	79	80	94	63	103	53
34 Canfield Township	234	109	117	1	1	107	123	0	107	123	0	97	127	95	127	92	127	0	87	135	88	134	95	125
35 Canfield Township	387	228	150	1	1	194	190	1	214	162	2	220	152	212	165	194	171	3	177	194	209	163	213	149
36 Canfield Township	80	47	31	0	0	41	37	0	44	35	0	37	37	40	38	40	34	1	35	42	37	40	42	33
37 Canfield Township	224	183	40	0	0	165	54	1	158	62	1	163	49	160	53	159	49	2	147	63	165	53	160	49
Total	15125	8983	5794	24	21	7361	7351	118	8612	6294	54	8104	6478	7763	6857	7470	6856	132	7046	7545	7609	6972	7893	6396

YELLOW MEDICINE COUNTY

SIXTH CONGRESSIONAL DISTRICT

	117	104	13	0	0	68	47	2	96	19	1	101	12	96	19	96	12	1	82	31	92	20	95	16
1 Burton	136	43	85	2	2	39	91	1	39	91	1	44	83	34	91	40	86	2	82	31	92	20	95	16
2 Burton	99	58	35	1	1	54	45	0	54	45	0	60	37	51	48	54	40	3	42	56	58	40	53	43
3 Burton	70	19	19	0	0	48	19	2	44	24	0	36	23	31	18	46	21	1	38	31	46	23	49	21
4 Burton	141	82	59	0	0	60	81	0	75	66	0	78	61	65	75	69	70	0	54	86	71	65	79	59
5 Burton	136	70	63	0	0	47	85	0	59	76	0	58	75	58	78	58	73	0	48	87	58	74	56	76
6 Burton	146	79	66	0	0	58	84	1	74	72	0	71	71	63	82	59	83	1	45	98	60	82	73	70
7 Burton	135	98	35	0	0	73	61	0	81	53	0	84	48	77	56	85	49	0	71	62	80	53	94	39

YELLOW MEDICINE COUNTY — Continued

1970 GENERAL ELECTION PRECINCT RETURNS

SIXTH CONGRESSIONAL DISTRICT

NAME(S) OF ELECTION PRECINCTS	Total Number of White Ballots Counted	United States Senator in Congress		Representative in Congress		Governor		Lieutenant Governor		Secretary of State		State Auditor		State Treasurer		Attorney General		Public Service Commissioner						
		Hubert H. Humphrey D.F.L.	Clark MacGregor Rep.	Nancy Strebe Soc. Workers	William Braav Ind. Gov.	Larry Montgomery D.F.L.	John M. Zwach Rep.	Richard Martin 6th Dist. Ind.	Wendell R. Anderson D.F.L.	Douglas M. Head Rep.	Karl Heck Ind. Gov.	Rudy Perpich D.F.L.	Ben Boe Rep.	Daniel D. Donovan D.F.L.	Arlen I. Erdahl Rep.	Jon Weiland D.F.L.	Roland F. Hatfield Rep.	Betty M. Smith Communist Party	H. Leonard Boche D.F.L.	Val Bjornson Rep.	Warren Spannaus D.F.L.	Robert Forsythe Rep.	Ronald L. Anderson D.F.L.	C. Elmer Anderson Rep.
9 Montevideo Falls	184	126	58	0	0	0	0	0	0	0	0	0	0	0	0	0	0	0	0	0	0	0	0	0
10 N. Garden	143	65	78	0	0	0	0	0	0	0	0	0	0	0	0	0	0	0	0	0	0	0	0	0
11 N. Garden	139	101	38	0	0	0	0	0	0	0	0	0	0	0	0	0	0	0	0	0	0	0	0	0
12 Otis	124	85	39	0	0	0	0	0	0	0	0	0	0	0	0	0	0	0	0	0	0	0	0	0
13 Otis	149	86	63	0	0	0	0	0	0	0	0	0	0	0	0	0	0	0	0	0	0	0	0	0
14 Evelyn	159	83	76	0	0	0	0	0	0	0	0	0	0	0	0	0	0	0	0	0	0	0	0	0
15 S. Garden	108	66	42	0	0	0	0	0	0	0	0	0	0	0	0	0	0	0	0	0	0	0	0	0
16 South Agency	108	119	78	0	0	0	0	0	0	0	0	0	0	0	0	0	0	0	0	0	0	0	0	0
17 S. Garden	131	70	61	0	0	0	0	0	0	0	0	0	0	0	0	0	0	0	0	0	0	0	0	0
18 S. Garden	205	131	70	0	0	0	0	0	0	0	0	0	0	0	0	0	0	0	0	0	0	0	0	0
19 S. Garden	130	99	26	0	0	0	0	0	0	0	0	0	0	0	0	0	0	0	0	0	0	0	0	0
20 S. Garden	142	88	54	0	0	0	0	0	0	0	0	0	0	0	0	0	0	0	0	0	0	0	0	0
21 W. Garden	127	87	40	0	0	0	0	0	0	0	0	0	0	0	0	0	0	0	0	0	0	0	0	0
22 W. Garden	156	114	40	0	0	0	0	0	0	0	0	0	0	0	0	0	0	0	0	0	0	0	0	0
23 W. Garden	170	123	47	0	0	0	0	0	0	0	0	0	0	0	0	0	0	0	0	0	0	0	0	0
24 W. Garden	396	237	159	0	0	0	0	0	0	0	0	0	0	0	0	0	0	0	0	0	0	0	0	0
25 W. Garden	502	337	165	0	0	0	0	0	0	0	0	0	0	0	0	0	0	0	0	0	0	0	0	0
26 Clarkfield	898	407	491	0	0	0	0	0	0	0	0	0	0	0	0	0	0	0	0	0	0	0	0	0
27 Clarkfield	738	449	289	0	0	0	0	0	0	0	0	0	0	0	0	0	0	0	0	0	0	0	0	0
28 Clarkfield	503	264	239	0	0	0	0	0	0	0	0	0	0	0	0	0	0	0	0	0	0	0	0	0
29 Clarkfield	1241	713	528	0	0	0	0	0	0	0	0	0	0	0	0	0	0	0	0	0	0	0	0	0
30 Porter	824	288	536	0	0	0	0	0	0	0	0	0	0	0	0	0	0	0	0	0	0	0	0	0
31 St. Leo	173	81	92	0	0	0	0	0	0	0	0	0	0	0	0	0	0	0	0	0	0	0	0	0
32 Wood Lake	155	85	70	0	0	0	0	0	0	0	0	0	0	0	0	0	0	0	0	0	0	0	0	0
Total	6383	3649	2734	19	11	2836	3403	53	3296	3000	30	3296	2818	3023	3176	3059	2991	69*	2480	3724	3106	3056	3280	2873

*Certified total error, actual total 70

BECKER COUNTY

1970 GENERAL ELECTION PRECINCT RETURNS

SEVENTH CONGRESSIONAL DISTRICT

[illegible]

1 Alaska	89	61	26	0	0	58	31	55	34	0	55	31	52	35	85	30	1	48	38	53	33	57	29
2 Battle	15	13	2	0	0	11	4	13	2	0	13	2	10	4	13	2	0	12	3	10	5	13	2
3 Bemidji	529	282	240	4	1	259	267	271	255	1	245	273	252	262	284	7	205	309	221	297	266	250	
4 Bemville	47	38	9	0	0	41	6	34	13	0	32	13	32	13	31	14	0	25	21	30	13	34	10
5 Birch	31	13	18	0	0	11	19	11	19	0	10	19	8	23	10	20	0	7	23	10	18	9	20
6 Buzze	82	60	21	0	0	53	28	57	24	0	54	23	63	17	53	24	0	50	29	44	33	56	19
7 Cormant	99	65	32	0	0	56	43	65	33	0	62	31	50	42	61	33	0	48	45	51	38	66	27
8 Durand	70	42	28	0	0	38	31	39	28	0	37	27	37	29	35	29	0	30	33	30	36	41	23
9 Eckles	124	85	37	0	0	77	45	83	37	1	80	39	80	39	75	43	2	72	47	64	51	83	34
10 Frohn	190	106	79	1	0	99	90	97	92	0	89	95	93	88	92	88	0	78	104	92	93	100	82
11 Grant Valley	190	123	66	0	0	120	68	129	60	0	129	61	127	61	113	72	3	108	79	105	83	124	64
12 Hagali	60	28	30	0	0	28	31	32	28	0	29	30	28	30	27	33	0	25	34	23	36	30	29
13 Hamre	23	20	3	0	0	20	3	20	3	0	19	4	18	3	21	1	1	17	6	17	5	19	3
14 Hines	152	87	64	1	0	71	79	78	71	0	72	74	72	75	65	80	1	60	87	66	79	75	68
15 Hornet	54	41	12	1	0	39	15	39	15	0	34	19	32	20	35	15	1	35	16	29	23	34	17
16 Jones	55	23	30	0	1	21	34	22	33	0	24	25	26	27	24	26	0	24	29	23	29	26	27
17 Kelliher	32	18	14	0	0	15	17	19	13	0	19	12	19	12	20	10	1	15	16	18	13	22	8
18 Lammers	112	80	32	0	0	63	47	71	40	0	69	42	65	45	69	42	0	57	53	58	52	70	41
19 Langor	54	36	17	1	0	25	29	31	20	1	35	18	30	23	29	24	0	29	25	25	28	34	20
20 Lee	29	21	7	0	0	21	8	18	11	0	15	13	19	10	15	13	0	14	14	17	11	22	7
21 Liberty	101	54	44	0	0	57	44	61	39	0	51	39	60	39	48	44	2	43	46	44	47	53	39

22 Maple Ridge	39	24	14	0	0	19	19	22	17	0	20	13	21	14	19	14	1	15	19	17	18	22	14
23 Minnie	13	9	2	1	0	9	4	11	1	0	11	2	9	2	9	3	0	7	6	8	5	11	1
24 Moose Lake	28	17	10	0	0	16	12	15	13	0	12	16	9	19	14	13	1	12	16	10	18	10	
25 Nehish	122	93	27	0	0	86	31	88	29	0	91	23	86	28	86	30	2	83	29	76	36	89	
26 Northern	853	409	420	1	1	383	456	401	446	2	363	478	349	486	338	492	7	313	527	337	498	399	
27 Obnen	33	19	13	0	0	20	13	18	14	0	17	16	17	16	16	16	0	18	15	15	17	19	
28 Port Hope	82	51	29	0	1	42	40	51	30	1	49	31	37	41	40	34	4	40	37	36	42	45	
29 Quiring	29	21	6	2	0	19	9	21	7	1	24	4	20	9	20	7	2	21	8	21	8	22	
30 Roosevelt	62	44	13	1	0	42	20	43	16	1	43	15	44	14	41	15	1	37	21	38	18	41	
31 Shooks	72	45	25	0	0	43	29	50	21	0	41	23	42	24	38	24	2	35	28	33	32	44	
32 Shotley	33	25	5	0	1	27	5	23	9	1	26	5	29	4	27	6	0	23	7	24	7	27	
33 Spruce Grove	35	26	9	0	0	28	7	28	7	0	26	9	24	11	23	12	0	19	16	22	13	24	
34 Steenerson	26	25	1	0	0	25	1	24	1	0	24	1	24	1	22	1	0	20	4	20	4	22	
35 Sugar Bush	28	15	13	0	0	16	12	11	16	0	14	14	10	17	12	16	0	12	16	13	15	15	
36 Summit	70	34	34	0	0	32	36	33	36	0	32	36	33	35	33	35	0	26	42	27	42	35	
37 Ten Lakes	95	56	38	0	0	46	47	44	47	1	46	44	38	48	40	45	3	41	46	42	48	46	
38 Turtle Lake	191	95	90	1	0	94	97	81	105	2	74	108	73	113	67	114	2	63	120	67	113	81	
39 Turtle River	89	63	25	1	0	51	38	62	26	1	57	28	54	32	51	34	2	53	32	57	29	59	
40 Waskish	62	40	22	0	0	34	28	37	23	2	33	27	40	22	31	29	0	31	30	30	31	34	
41 Wadrow	39	31	6	0	0	29	10	26	12	0	30	9	30	9	28	11	0	26	13	27	12	29	
42 Unorganized District No. 1	19	14	4	0	0	14	5	13	6	0	14	5	13	6	14	5	0	13	6	12	7	14	
43 Unorganized District No. 2	12	7	2	2	0	9	2	7	2	2	8	3	8	3	6	3	2	9	2	8	3	10	
44 Unorganized District No. 3	58	43	15	0	0	41	16	45	12	0	43	12	41	13	39	14	2	41	15	39	17	42	
45 Unorganized District No. 4	26	15	10	0	0	12	14	12	14	0	14	12	13	12	17	9	0	14	12	12	11	16	
46 Bemidji 1st Ward	646	283	358	0	0	262	376	251	388	1	207	427	223	408	194	433	4	146	488	214	418	235	
47 2nd Ward	694	400	286	2	0	374	315	362	323	3	326	352	324	347	293	371	7	277	395	327	344	347	
48 3rd Ward	618	386	225	2	1	351	260	356	255	1	313	287	309	287	288	306	3	274	319	292	305	334	
49 4th Ward	501	328	158	4	0	312	180	320	176	1	302	190	306	181	286	193	12	282	209	290	195	299	
50 5th Ward	586	376	199	0	1	354	226	387	193	1	345	229	361	213	331	239	1	319	253	329	242	362	
Bemidji Total	3045	1773	1226	8	2	1653	1357	1676	1335	7	1493	1485	1523	1436	1392	1542	27	1298	1664	1452	1504	1577	
51 Blackduck Village	311	136	166	1	1	126	178	140	163	1	123	170	108	188	107	184	2	105	191	102	194	140	
52 Funkley	11	2	8	0	0	1	9	6	4	1	6	5	5	5	2	7	2	1	9	3	7	4	
53 Kelliher Village	121	72	45	0	1	65	51	66	47	1	66	46	63	50	60	52	0	54	56	56	54	63	
54 Redby	138	105	30	2	0	88	50	100	36	2	97	39	102	35	97	33	6	89	47	93	44	93	
55 Solway	42	17	25	0	0	18	23	17	25	0	18	23	17	25	16	24	0	16	24	14	25	16	
56 Tenstrike	71	37	34	0	0	32	37	35	35	0	30	35	34	36	31	35	0	32	36	31	35	33	
57 Turtle River	32	23	9	0	0	16	16	16	16	0	15	16	22	8	18	11	1	12	19	18	13	18	
58 Wilton	55	37	16	0	1	33	21	33	20	1	36	18	38	16	32	22	0	31	22	31	22	40	
59 Ponemah	115	110	4	0	0	71	42	84	29	0	91	21	98	14	83	24	5	84	29	86	28	84	
60 Red Lake Agency	310	269	39	1	2	229	82	233	72	0	242	58	256	43	247	44	0	238	64	238	62	255	
Total	8505	5098	3245	29	12	4652	3756	4817	3562	30	4502	3740	4503	3732	4263	3887	93	3934	4285	4145	4055	4721	

CASS COUNTY

1 Ansel	23	10	12	0	0	8	15	9	13	1	7	14	10	13	6	16	0	6	16	7	15	9	14
2 Barclay	133	53	76	0	0	63	68	60	71	0	54	68	49	80	53	72	2	45	83	43	84	55	72
3 Becker	88	46	37	0	1	47	41	41	47	0	43	41	45	42	38	39	6	37	50	38	47	43	42
4 Beulah	16	10	6	0	0	9	7	14	1	0	13	3	13	2	11	5	0	11	5	13	3	13	3
5 Berch Lake	143	59	80	0	0	50	87	57	79	0	55	76	53	81	50	79	1	39	95	41	94	57	78
6 Blind Lake	28	7	20	0	0	9	19	8	20	0	7	21	8	20	5	22	0	3	25	6	22	6	22
7 Boy Lake	64	32	31	0	0	27	36	31	32	0	31	32	30	32	33	28	0	32	31	25	38	34	28
8 Boy River Township	27	12	14	1	0	13	13	13	12	0	12	14	11	15	10	17	0	7	17	10	16	11	13
9 Bull Moose	29	15	12	0	0	14	14	15	12	0	15	10	16	11	16	10	0	13	13	8	18	13	12
10 Bungo	53	30	21	0	0	29	24	27	26	0	27	25	27	20	25	25	2	19	32	18	33	24	27
11 Byron	56	30	23	0	0	31	23	32	23	1	34	18	28	26	31	20	0	32	24	27	22	33	21
12 Crooked Lake	174	96	75	0	0	87	84	77	95	0	80	89	80	88	86	81	0	68	98	70	102	89	79

SEVENTH CONGRESSIONAL DISTRICT

CASS COUNTY — Continued

1970 GENERAL ELECTION PRECINCT RETURNS

SEVENTH CONGRESSIONAL DISTRICT

NAMES OF ELECTION PRECINCTS	Total Number of White Ballots Counted	United States Senator in Congress				Representative in Congress		Governor			Lieutenant Governor		Secretary of State		State Auditor		State Treasurer		Attorney General		Public Safety Commissioner		
		Hubert H. Humphrey D.F.L.	Clark MacGregor Rep.	Nancy Strebe Soc. Workers	William Braatz Ind. Gov.	Bob Bergland D.F.L.	Alan Langen Rep.	Wendell R. Anderson D.F.L.	Douglas M. Head Rep.	Karl Heck Ind. Gov.	Rudy Perpich D.F.L.	Ben Boo Rep.	Daniel D. Donovan D.F.L.	Arlen I. Erdahl Rep.	Jon Wefald D.F.L.	Roland F. Hatfield Rep.	Betty M. Smith Communist Party	H. Leonard Roche D.F.L.	Val Robinson Rep.	Walter Sweeney D.F.L.	Robert Townshend Rep.	Ronald L. Anderson D.F.L.	Clifford Anderson Rep.
10 Deerfield	31	24	7	0	0	20	11	22	9	0	20	11	21	10	16	14	1	13	12	19	12	24	7
13 Fairview	49	31	14	1	0	28	21	26	23	0	28	19	26	23	26	20	0	28	21	21	21	21	12
17 Gould	66	43	22	0	0	39	26	38	26	0	39	24	33	25	34	23	0	33	28	37	23	21	21
18 Hiram	139	74	63	0	0	63	75	73	63	2	61	71	57	77	59	69	2	47	84	57	11	61	69
19 Home Brook	47	24	23	0	0	19	28	17	28	0	21	26	26	21	18	28	0	15	12	9	9	26	21
18 Ingersoll	39	22	17	0	0	24	15	22	17	0	22	17	18	20	25	14	0	17	29	18	19	21	15
19 Jones	112	64	45	0	1	51	57	61	48	1	56	52	46	61	53	54	1	50	58	48	58	54	52
20 Lost Lake	96	42	51	0	0	36	57	46	50	0	35	58	36	59	39	56	0	32	67	76	66	59	53
21 Loma	43	27	16	0	0	20	23	23	19	1	19	24	19	24	19	24	0	16	27	16	21	23	19
22 Lost Lake	74	45	27	0	0	39	33	44	29	1	41	29	42	29	42	28	0	36	34	32	36	42	27
23 Maple	93	35	55	0	1	38	53	35	55	1	31	57	37	51	34	58	0	32	59	31	59	34	55
24 M.L.	196	102	91	0	0	86	109	86	109	0	93	94	90	101	84	108	0	76	116	75	118	88	102
25 McKinstry	49	25	21	0	0	23	24	17	29	0	17	28	17	29	15	29	0	8	36	8	18	19	23
26 Meadow Brook	47	20	27	0	0	15	31	16	30	0	16	29	17	29	17	27	1	14	31	14	30	21	25
27 Moss Lake	26	15	9	0	0	13	13	11	14	0	13	10	15	7	12	10	1	13	12	14	10	14	10
28 Pike Bay	303	183	114	1	0	164	135	171	130	0	157	139	167	128	156	127	12	149	143	156	139	174	119
29 Pond Lake	80	55	23	0	0	50	28	47	31	0	45	24	41	34	46	26	0	43	30	40	36	44	27
30 Pine River Township	116	58	54	2	1	55	59	60	56	0	54	56	56	58	50	60	0	41	71	47	66	54	57
31 Pound Lake	150	91	52	0	3	88	60	88	60	1	79	66	87	59	86	54	2	78	67	81	62	91	53
32 Poplar	65	31	33	0	0	27	36	29	35	0	29	30	34	26	25	30	0	20	39	21	38	28	31
33 Powers	178	86	88	0	0	81	94	79	97	0	73	100	76	98	77	94	3	70	102	74	102	86	86
34 Remet Township	45	27	14	1	2	22	22	27	18	0	25	18	25	18	24	15	1	21	18	21	22	22	19
35 Rogers	32	13	15	0	0	15	15	13	15	0	14	15	13	15	17	20	0	15	17	14	17	15	17
36 Salem	31	12	19	0	0	8	23	10	19	1	8	21	10	19	7	19	1	7	21	9	20	8	20
37 Shingobee	388	171	210	0	2	175	207	160	222	0	144	215	140	244	142	240	1	116	263	125	257	141	240
38 Slater	50	34	16	0	0	30	19	32	18	0	31	19	31	18	42	16	1	29	21	26	21	27	20
39 Smokey Hollow	25	12	12	1	0	8	15	15	10	0	14	11	16	9	9	16	0	8	15	11	13	14	11
40 Sylvan	184	122	59	0	1	104	74	102	81	0	103	74	101	78	95	83	1	80	98	93	86	97	83
41 Thunder Lake	65	27	37	1	0	26	39	26	39	0	26	39	24	40	25	39	0	23	41	23	42	26	38
42 Torrey	49	24	21	1	1	25	22	32	17	0	23	23	22	23	21	25	1	17	29	20	26	23	23
43 Trelpe	51	27	24	0	0	25	25	28	23	0	28	22	28	22	29	21	0	25	25	23	27	32	16
44 Turtle Lake	164	84	78	0	0	79	83	87	75	1	88	72	83	76	79	77	3	72	92	75	81	84	75
45 Wabedo	107	58	46	0	0	58	47	68	39	0	65	39	57	49	60	41	0	52	49	54	51	58	47
46 Wahnena	50	33	17	0	0	38	12	36	14	0	36	14	37	12	36	12	1	33	17	37	13	37	12
47 Walden	114	46	65	0	0	44	66	48	63	0	48	56	50	58	46	58	1	43	68	39	46	42	58

48 Wilkinson	103	54	43	1	0	57	46	56	46	0	52	47	48	51	45	48	5	40	59	38	58	54	44
49 Wilson	166	63	98	0	1	55	107	59	102	0	58	97	63	96	52	103	2	48	114	47	111	59	99
50 Woodrow	214	89	122	0	1	94	118	90	118	3	87	115	78	127	82	117	4	72	132	78	128	93	110
51 Backus Village	119	67	47	0	2	51	66	66	52	0	62	44	56	50	51	51	1	47	64	47	63	56	50
52 Bena	205	143	56	1	0	127	74	138	64	1	136	60	141	57	128	61	5	125	70	129	68	139	56
53 Boy River Village	21	16	4	0	0	15	5	17	4	0	16	4	15	4	15	4	0	14	4	12	7	14	4
54 Cass Lake	414	274	131	0	1	236	169	242	168	0	216	179	233	168	210	167	19	199	194	210	186	254	141
55 Chickamaul Beach	61	30	31	0	0	21	40	19	42	0	23	36	20	40	17	42	0	19	39	17	43	21	36
56 Fast Gull Lake	232	113	116	1	0	106	122	111	119	1	95	135	102	128	95	126	5	75	156	95	135	98	128
57 Federal Dam	90	44	44	0	0	34	54	38	51	0	36	48	39	49	32	50	1	30	54	33	55	38	44
58 Hackensack	125	64	56	1	0	52	72	60	62	1	58	60	54	67	53	67	1	48	73	49	70	58	61
59 Lake Shore	196	94	100	1	0	83	105	84	108	1	75	114	76	114	78	110	1	73	114	73	118	85	103
60 Longville	104	33	70	0	0	31	73	39	65	0	33	67	39	63	29	68	1	31	70	26	77	37	63
61 Pillager	147	60	81	0	0	61	86	65	82	0	69	78	61	74	54	81	2	53	85	55	87	60	81
62 Pine River Village	383	182	196	1	3	150	224	164	207	3	144	215	153	212	120	231	6	122	247	112	251	145	219
63 Remer Village	217	103	107	0	0	98	117	111	101	0	100	115	102	114	100	112	2	83	129	85	127	111	104
64 Walker	531	272	245	0	3	232	290	248	271	1	217	294	213	296	195	291	8	169	336	200	307	218	280
Total	7516	3888	3439	15	24	3526	3856	3686	3704	22	3457	3741	3463	3790	3270	3778	108	2934	4291	3019	4172	3571	3603

CLAY COUNTY

SEVENTH CONGRESSIONAL DISTRICT

1 Alliance	146	100	45	0	1	86	60	83	63	0	94	50	90	53	101	44	0	79	67	88	55	96	46
2 Barnesville	73	59	12	0	0	43	28	41	28	1	46	23	51	19	48	21	0	34	35	44	25	49	22
3 Barnesville City—1st Ward	213	135	73	0	1	118	93	112	98	1	107	97	118	89	111	90	3	101	106	113	92	115	85
4 2nd Ward	222	137	80	0	0	122	99	124	95	0	113	94	126	82	128	79	3	97	113	114	95	122	90
5 3rd Ward	234	141	84	1	0	143	86	126	101	2	120	96	138	85	136	77	5	108	108	122	95	125	93
Barnesville City Total	669	413	237	1	1	383	278	362	294	3	340	287	382	256	375	246	11	306	327	349	282	362	268
6 Comstock Village	58	35	21	0	0	34	23	29	27	0	33	21	30	26	27	29	0	24	31	29	25	31	24
7 Cromwell	123	58	64	0	0	50	73	55	67	0	55	63	65	51	65	54	0	41	77	50	67	54	61
8 Dilworth Village	659	496	149	3	1	458	194	441	205	6	426	214	488	154	459	176	8	433	210	450	191	468	168
9 Eglon	124	71	52	0	0	63	61	58	63	2	61	59	64	57	73	47	1	43	79	48	73	62	59
10 Elkton	89	66	23	0	0	62	27	62	26	0	61	24	63	22	62	23	0	54	32	58	30	62	22
11 Elmwood	145	103	38	0	1	103	38	102	40	0	96	44	108	33	99	37	3	87	53	99	41	102	39
12 Felton	70	46	22	0	0	50	20	47	20	0	43	25	42	25	46	22	0	43	25	43	25	47	21
13 Felton Village	89	65	22	0	0	64	25	59	26	1	64	22	65	20	62	22	0	55	28	60	26	64	20
14 Flowing	41	35	5	0	0	36	5	32	9	0	35	4	31	8	30	6	0	24	13	32	6	34	5
15 Georgetown	146	93	47	0	1	95	51	88	57	0	85	52	87	52	89	49	0	74	68	83	58	88	51
16 Glyndon	112	56	53	1	0	46	65	41	69	0	47	63	56	52	48	57	0	46	65	52	59	55	54
17 Glyndon Village	198	115	79	0	0	107	90	102	93	0	101	90	112	81	117	73	0	98	95	108	84	107	83
18 Goose Prairie	120	71	45	0	0	65	54	70	39	1	67	46	70	43	72	42	2	54	61	61	55	64	52
19 Hagen	68	42	22	0	1	34	32	35	31	0	39	26	43	22	42	24	0	31	35	34	30	35	29
20 Hawley	105	60	44	1	0	57	48	55	48	0	54	44	55	46	65	35	0	48	55	52	49	55	47
21 Hawley Village	531	318	199	1	2	272	250	263	254	3	253	238	302	200	333	173	2	218	283	267	229	272	227
22 Highland Grove	157	98	56	0	0	90	65	90	65	0	83	68	96	55	108	53	1	72	80	91	57	86	63
23 Hitterdal Village	94	58	34	0	0	58	35	50	43	0	47	38	59	29	58	31	0	43	45	50	39	49	39
24 Holy Cross	91	68	21	0	0	63	28	57	33	0	49	35	60	29	59	30	0	42	47	53	33	56	31
25 Humboldt	91	38	52	0	0	33	58	37	54	0	33	57	30	58	32	53	0	30	59	33	56	35	54
26 Keene	62	47	15	0	0	45	17	42	20	0	44	16	45	17	50	11	0	36	25	41	18	41	18
27 Kragnes	116	60	56	0	0	57	58	59	57	0	59	52	60	50	61	46	1	47	62	53	56	57	52
28 Kurtz	88	46	42	0	0	40	46	37	49	1	40	47	44	43	43	44	0	34	53	39	48	37	49
29 Moorhead	180	55	117	1	0	62	112	50	127	0	46	127	53	121	51	125	2	47	131	51	128	63	110
Moorhead City—																							
30 1st Ward, 1st Precinct	628	339	263	4	1	318	281	286	310	2	259	309	297	275	279	281	7	259	310	273	300	297	284
31 1st Ward, 2nd Precinct	1108	534	544	3	0	500	558	431	650	0	380	630	440	582	413	593	13	369	638	418	598	447	563

STEARNS COUNTY — Continued

1970 GENERAL ELECTION PRECINCT RETURNS

SIXTH CONGRESSIONAL DISTRICT

NAMES OF ELECTION PRECINCTS	Total Number of White Ballots Counted	United States Senator in Congress				Representative in Congress			Governor			Lieutenant Governor		Secretary of State		State Auditor			State Treasurer		Attorney General		Public Service Commissioner	
		Hubert H. Humphrey D.F.L.	Clark MacGregor Rep.	Nancy Sirebe Soc. Workers	William Braatz Ind. Gov.	Terry Montgomery D.F.L.	John M. Zwach Rep.	Richard Martin 6th Dist. Ind.	Wendell R. Anderson D.F.L.	Douglas M. Head Rep.	Karl Heck Ind. Gov.	Rudy Perpich D.F.L.	Ben Boo Rep.	Daniel D. Donovan D.F.L.	Arlen I. Erdahl Rep.	Jon Wefald D.F.L.	Roland F. Hatfield Rep.	Betty M. Smith Communist Party	H. Leonard Boche D.F.L.	Val Bjornson Rep.	Warren Spannaus D.F.L.	Robert Forsythe Rep.	Ronald L. Anderson D.F.L.	C. Elmer Anderson Rep.
32 St. Joseph Township	560	326	221	2	1	275	274	5	305	252	2	293	252	299	249	281	351	7	272	265	301	242	331	200
33 St. Martin Township	290	90	193	0	1	75	210	2	78	201	2	87	183	108	181	73	198	1	65	212	67	210	98	184
34 St. Wendel Township	292	170	113	0	0	132	156	2	156	134	0	157	120	157	121	159	109	2	128	145	145	133	173	98
35 Sauk Centre Township	298	176	117	0	0	145	145	1	141	151	0	144	135	153	130	148	130	2	114	169	131	166	149	128
36 Spring Hill Township	198	78	112	0	1	73	122	0	72	125	0	80	102	93	87	82	99	2	54	129	76	103	80	95
37 Wakefield Township	469	182	278	1	0	135	328	4	173	286	0	174	283	205	257	167	287	4	142	315	163	298	188	264
38 Zion Township	181	54	125	0	0	47	133	0	51	121	1	54	119	40	128	52	117	0	33	140	43	125	50	114
39 Albany Village	744	352	358	2	2	265	454	7	276	437	4	272	403	291	392	249	419	10	209	472	217	454	276	392
40 Avon Village	281	146	128	4	0	129	147	3	143	135	2	131	140	145	124	122	137	4	123	147	123	146	146	124
41 Belgrade Village	314	151	154	3	1	133	176	5	132	175	2	134	169	121	183	114	184	1	58	162	113	191	134	165
42 Brocton Village	281	179	96	1	0	126	148	2	157	120	1	140	122	141	129	147	118	1	118	155	121	144	145	115
43 Cold Spring Village	797	323	459	2	4	238	547	6	312	472	4	306	461	338	432	270	480	12	287	484	302	464	324	434
44 Eden Valley Village	121	66	50	1	0	64	54	3	59	60	0	55	57	62	50	53	48	8	51	60	50	58	51	57
45 Elrosa Village	73	30	39	0	0	20	49	0	19	51	0	21	41	32	32	19	38	6	19	42	26	32	22	34
46 Freeport Village	266	99	162	0	2	78	182	4	82	176	2	97	153	113	140	96	151	2	70	181	72	184	89	158
47 Holdingford Village	238	176	57	0	3	160	80	0	160	73	0	152	76	154	69	161	62	2	140	83	152	67	165	57
48 Kimball Village	235	144	87	0	1	123	108	1	133	98	1	134	90	135	94	124	101	2	111	116	130	104	131	96
49 New Munich Village	128	46	79	0	1	16	64	0	34	92	1	41	84	45	76	36	83	1	30	89	37	86	35	87
50 Paynesville Village	712	297	396	4	1	245	440	5	271	432	6	242	439	217	474	225	436	15	198	483	217	465	241	435
51 Pleasant Lake Village	29	16	12	0	0	17	11	0	14	14	0	14	14	14	14	12	14	1	9	18	14	14	11	17
52 Richmond Village	360	124	226	3	1	107	247	3	111	237	1	110	218	124	206	97	226	6	90	235	90	181	241	211
53 Roscoe Village	65	30	30	0	1	34	29	0	30	33	1	37	21	38	22	33	25	1	24	34	26	38	31	26
54 St. Anthony Village	46	21	22	0	1	16	26	2	15	28	1	19	25	26	17	24	16	2	25	18	21	23	25	16
55 St. Joseph Village	605	383	207	1	2	285	307	6	240	346	4	269	284	304	249	287	248	7	252	272	273	279	305	224
56 St. Stephen Village	130	56	71	1	0	41	86	0	54	75	0	55	70	62	64	39	73	6	48	69	48	76	47	72
57 Sartell Village	335	182	144	2	2	163	164	5	171	160	2	155	168	166	154	150	166	4	139	182	161	157	173	148
58 Waite Park Village	974	615	336	1	2	556	397	14	608	355	4	574	374	604	346	574	366	7	558	388	588	360	626	316
59 Melrose City -- 1st Ward	423	219	197	0	0	159	261	2	186	232	1	185	221	215	188	182	209	5	151	250	176	229	211	183
60 2nd Ward	497	278	209	0	0	232	263	1	261	228	1	247	228	274	201	233	228	7	201	265	227	241	284	182
Melrose City Total	920	497	406	0	0	391	524	3	447	460	2	432	449	489	389	415	437	12	352	515	403	470	495	365
Sauk Centre City --																								
61 1st Ward	598	324	261	4	1	314	271	3	313	276	1	299	266	285	282	268	274	5	234	319	284	279	287	260
62 2nd Ward	822	439	360	4	1	392	408	5	404	402	1	384	379	413	366	353	399	10	317	443	377	389	389	361
Sauk Centre City Total ..	1420	763	621	8	2	706	679	8	717	678	2	683	645	698	648	621	673	15	551	762	661	668	676	621

SIXTH CONGRESSIONAL DISTRICT

1	Alberta Village	55	36	19	0	0	29	25	1	27	25	0	31	19	28	24	25	23	2	22	27	21	28	24	25
2	Baker Township	102	55	47	0	0	50	51	0	55	47	0	54	45	42	58	53	46	0	47	54	47	54	51	48
3	Chokio Village	219	128	84	1	0	102	108	1	104	112	0	107	100	103	109	89	110	4	87	119	80	126	98	103
4	Darnon Township	151	70	79	1	0	66	81	1	63	84	0	72	73	66	83	61	84	0	46	101	61	87	70	75
5	Donnelly Village	135	75	54	0	0	66	67	0	55	78	0	55	65	50	81	52	65	0	4	79	56	70	57	63
6	Donnelly Township	101	63	35	1	0	54	46	0	48	51	0	51	46	34	64	53	42	2	36	60	50	45	54	44
7	Everglade Township	89	73	15	0	0	59	30	0	62	27	0	68	21	45	43	61	27	0	45	42	52	36	61	25
8	Eldorado Township	70	33	35	0	0	13	57	0	23	46	0	28	39	13	53	22	45	1	14	52	25	41	23	43
9	Framnas Township	158	82	75	0	0	60	97	1	66	91	0	74	82	61	95	69	86	0	52	106	69	88	68	87
10	Hancock Village	313	167	142	0	0	147	162	0	154	156	0	147	157	133	173	140	158	6	115	192	138	169	136	170
11	Hodges Township	131	50	79	0	0	43	86	0	52	78	0	45	85	40	89	44	86	0	38	91	44	86	53	77
12	Horton Township	118	56	59	0	0	49	66	1	51	67	0	46	65	39	78	39	70	1	34	81	47	68	54	61
13	Moore Township	96	39	57	0	0	24	72	0	31	64	0	34	61	27	69	32	62	0	22	73	30	65	32	63
14	Morris City—1st Ward	876	484	375	6	3	419	434	6	422	428	4	408	440	347	511	361	480	6	315	536	404	436	406	432
15	2nd Ward	532	290	223	8	0	270	251	5	257	266	2	247	254	218	296	230	268	12	217	295	244	271	277	231
16	3rd Ward	673	354	304	4	2	320	342	8	271	392	3	285	374	219	437	256	379	18	224	431	277	290	297	373
	Morris City Total	2081	1128	902	18	5	1009	1027	24	950	1086	9	940	1068	784	1244	847	1127	36	756	1262	925	1084	973	1036
17	Morris Township	174	93	78	4	0	75	100	2	90	84	4	89	82	73	100	68	95	8	59	112	68	102	92	76
18	Pepperton Township	107	64	41	0	0	52	55	0	57	48	0	64	40	49	57	57	46	1	46	59	60	55	59	44
19	Rendsville Township	119	50	60	1	1	44	69	2	47	71	0	52	62	37	76	50	61	2	36	80	46	68	48	62
20	Scott Township	104	65	39	0	0	53	49	2	56	47	1	58	43	44	58	48	53	2	36	66	55	49	60	42
21	Stevens Township	82	55	26	0	0	43	39	0	50	31	0	52	29	41	38	45	35	0	37	42	46	34	47	34
22	Swan Lake Township	119	59	60	0	0	47	72	0	47	71	0	52	65	34	84	43	69	1	36	81	47	71	55	61
23	Synnes Township	71	44	26	0	0	34	37	0	42	29	0	43	27	34	36	37	33	0	33	38	35	34	36	33
	Total	4595	2485	2012	26	6	2119	2396	30	2130	2393	14	2162	2274	1777	2712	1935	2423	66	1601	2817	2002	2460	2151	2272

SWIFT COUNTY

1970 GENERAL ELECTION PRECINCT RETURNS

SIXTH CONGRESSIONAL DISTRICT

NAMES OF ELECTION PRECINCTS	Total Number of White Ballots Counted	United States Senator in Congress				Representative in Congress			Governor			Lieutenant Governor		Secretary of State		State Auditor		State Treasurer		Attorney General		Public Service Commissioner		
		Hubert H. Humphrey D.F.L.	Clark MacGregor Rep.	Nancy Strebe Soc. Workers	William Braatz Ind. Gov.	Terry Montgomery D.F.L.	John M. Zwach Rep.	Richard Martin 6th Dist. Ind.	Wendell R. Anderson D.F.L.	Douglas M. Head Rep.	Karl Heck Ind. Gov.	Rudy Perpich D.F.L.	Ben Boo Rep.	Daniel D. Donovan D.F.L.	Arlen I. Erdahl Rep.	Jon Wefald D.F.L.	Rolland F. Hatfield Rep.	Betty M. Smith Communist Party	H. Leonard Boche D.F.L.	Val Bjornson Rep.	Warren Spannaus D.F.L.	Robert Forsythe Rep.	Ronald L. Anderson D.F.L.	C. Elmer Anderson Rep.
1 Appleton Township	115	58	54	0	0	49	65	0	54	60	0	52	63	54	60	51	63	0	43	69	49	66	59	55
2 Appleton Village	827	463	350	1	1	417	383	11	440	369	4	417	370	384	412	396	383	14	349	444	399	390	443	346
3 Benson City 1st Ward	831	492	322	1	4	418	392	7	315	402	1	424	360	413	380	413	363	8	346	444	393	393	431	354
4 2nd Ward	915	516	381	3	4	405	489	11	436	472	1	438	446	417	470	437	449	10	377	516	417	450	451	438
Benson City Total	1746	1008	703	4	8	823	881	18	751	874	2	862	806	830	850	850	812	18	723	960	830	843	882	792
5 Benson Township	149	98	49	0	0	67	81	0	80	68	0	89	56	72	73	89	54	2	73	73	76	72	83	62
6 Campbell Township	173	147	24	0	0	115	56	1	122	50	0	135	34	111	53	131	40	0	106	67	119	50	135	36
7 Cashel Township	124	83	40	0	0	60	60	2	69	51	1	78	42	63	56	73	44	2	54	65	72	49	70	50
8 Clear Lake Township	40	33	6	0	0	26	13	0	29	10	0	28	9	31	7	29	6	1	26	11	26	11	32	5
9 Clear Lake Village	79	67	9	0	0	57	20	1	60	19	0	67	9	67	10	68	9	0	64	13	63	14	66	10
10 Danvers Village	50	30	17	0	1	23	25	1	20	28	1	24	19	28	19	26	17	0	23	23	28	18	29	14
11 Decatur Village	90	63	25	0	0	57	30	1	57	33	0	62	27	62	25	58	28	0	55	33	59	29	62	27
12 Dublin Township	114	79	29	0	0	64	45	0	62	46	0	67	40	66	40	61	44	1	55	53	66	39	73	35
13 Edison Township	110	83	26	0	0	73	37	0	79	31	0	82	28	74	36	76	32	1	64	45	77	33	65	44
14 Fairfield Township	120	95	25	0	0	77	43	0	82	38	0	87	32	79	40	83	32	2	62	56	83	34	89	30
15 Hayes Township	132	109	20	0	0	97	34	0	99	33	0	98	28	85	43	99	25	1	90	38	101	25	102	25
16 Hegbert Township	99	60	38	0	0	53	43	1	50	45	0	53	44	47	50	53	42	0	35	60	56	40	65	33
17 Holloway Village	64	47	16	0	0	43	19	0	47	16	0	47	11	45	17	47	11	0	43	19	42	17	47	10
18 Kerkhoven Township	174	158	14	0	1	119	53	1	129	45	0	130	35	119	53	129	34	1	118	54	129	38	140	24
19 Kerkhoven Village	338	170	156	2	1	110	221	4	131	205	0	129	200	135	190	114	196	9	98	227	121	201	136	189
20 Kildare Township	111	92	16	0	0	82	29	0	83	25	1	90	16	90	19	90	15	0	80	27	86	20	92	14
21 Maryland Township	108	75	32	0	0	53	52	1	53	54	0	72	32	62	39	61	40	2	45	60	54	47	68	31
22 Meyer Township	95	56	37	1	0	46	43	5	49	45	0	54	38	40	51	48	43	1	40	52	44	45	50	41
23 Murdock Village	176	127	44	0	0	110	64	1	109	62	0	120	48	117	56	115	55	2	99	71	110	58	132	39
24 Pillsbury Township	142	88	52	0	0	60	79	1	76	62	1	84	51	81	53	69	62	3	61	77	68	68	81	55
25 Shible Township	101	64	36	0	0	54	46	0	57	43	0	63	38	52	48	58	41	2	48	53	55	46	62	37
26 Six Mile Grove Township	113	76	34	1	0	64	45	2	71	40	1	73	36	64	46	73	35	4	58	54	63	45	74	35
27 Swenoda Township	143	107	33	0	0	82	59	0	88	54	0	101	36	94	48	98	42	0	70	72	97	44	102	37
28 Tara Township	93	81	12	0	0	58	32	1	60	33	0	70	20	60	29	71	16	1	56	34	64	24	73	13
29 Torming Township	242	144	92	0	0	115	126	0	126	113	0	129	103	117	118	117	117	0	111	118	104	115	132	94
30 West Bank Township	153	93	57	0	0	75	74	2	77	74	1	85	61	74	72	78	67	1	64	85	81	66	77	66
Total	6021	3854	2046	9	12	3129	2758	54	3210	2626	12	3448	2332	3203	2613	3311	2405	68	2813	3013	3222	2547	3521	2249

WRIGHT COUNTY

1 Albion Township	400	247	141	2	2	193	192	1	240	153	2	232	156	210	178	216	162	8	200	185	218	172	221	160
2 Buffalo Township	524	269	244	0	0	225	284	6	269	249	2	250	260	246	261	234	272	7	218	291	224	293	240	263
3 Chatham Township	360	233	126	0	0	185	172	1	215	142	0	213	143	190	164	192	155	2	175	181	203	153	201	150
4 Clearwater Township	166	105	57	0	1	89	74	1	109	56	0	103	57	89	71	94	67	1	87	75	93	69	101	60
5 Kokato Township	336	182	147	0	0	137	189	0	183	145	2	172	157	166	161	160	160	2	149	186	163	161	173	147
6 Corinna Township	505	294	205	1	0	238	252	4	285	214	1	277	220	253	238	244	240	0	231	260	258	229	267	222
7 Frankfort Township	457	216	232	0	0	172	276	2	223	227	4	208	235	204	237	207	255	5	175	264	181	261	201	232
8 Franklin Township	569	293	267	2	1	219	331	9	284	276	5	262	284	246	309	240	299	6	207	339	246	301	254	280
9 French Lake Township	327	223	97	1	1	186	131	6	224	100	1	210	104	205	113	194	116	6	197	120	199	119	222	97
10 Maple Lake Township	427	293	126	1	1	256	161	2	296	129	1	276	135	260	148	270	137	2	260	154	257	155	174	135
11 Marysville Township	543	406	139	1	2	350	187	3	392	149	2	380	155	346	191	356	169	7	329	201	358	178	376	150
12 Middleville Township	386	229	147	0	1	190	176	3	224	155	1	204	162	189	178	190	166	3	170	196	193	178	205	157
13 Monticello Township	737	446	283	2	1	382	336	9	459	269	3	430	292	404	318	383	328	10	374	345	391	324	427	292
14 Otsego Township	484	288	190	0	2	237	237	3	299	179	2	271	188	282	191	252	194	2	234	231	249	214	277	180
15 Rockford Township	518	285	232	0	1	246	261	5	277	232	4	267	234	252	249	242	252	5	222	288	235	264	260	232
16 Silver Creek Township	452	272	174	2	0	238	207	3	273	173	2	259	183	238	208	223	184	3	224	215	250	191	217	182
17 Southside Township	396	221	170	0	0	182	197	3	220	174	0	202	180	185	201	194	182	3	171	208	204	179	202	176
18 Stockholm Township	257	166	87	1	0	125	126	4	141	114	1	141	110	135	115	131	114	1	114	141	130	119	149	106
19 Victor Township	290	173	115	0	1	128	158	1	148	141	0	155	127	144	132	135	139	2	131	155	140	139	149	140
20 Woodland Township	325	232	88	0	0	170	143	1	207	114	0	197	113	173	143	182	126	0	168	141	191	118	195	112
21 Albertville Village	154	98	55	0	0	85	64	1	92	59	0	100	45	104	40	83	61	0	79	66	87	56	95	49
22 Annandale Village	509	308	192	0	0	259	237	6	276	226	1	266	225	263	230	241	240	7	229	262	253	240	270	222
23 Buffalo Village No. 1	523	308	202	4	0	271	238	4	284	234	3	273	238	270	241	251	244	9	238	264	261	246	277	226
24 Buffalo Village No. 2	789	413	360	3	3	319	450	4	378	397	4	351	402	331	431	313	440	3	313	447	329	433	333	418
25 Buffalo Village No. 3	157	86	69	0	0	77	76	1	84	72	0	71	83	70	86	66	85	2	67	88	72	82	79	74
26 Clearwater Village	122	65	54	0	0	56	64	0	55	65	0	55	58	61	53	50	61	1	45	70	51	62	52	58
27 Kokato Village	786	374	401	0	0	301	468	5	358	419	2	284	484	283	476	282	477	2	259	506	301	464	314	451
28 Dayton Village	14	12	2	0	0	12	0	2	14	0	0	11	3	11	2	11	2	1	12	2	12	2	11	3
29 Delano Village	776	481	277	1	1	324	426	6	449	308	4	412	315	424	311	369	340	11	361	362	390	338	406	300
30 Hanover Village	119	49	68	0	0	35	81	1	49	66	1	51	62	52	64	49	64	2	51	64	47	64	48	66
31 Howard Lake Village	492	307	175	1	1	246	232	4	277	212	0	257	216	248	221	236	225	6	226	247	228	245	239	221
32 Maple Lake Village	440	341	93	1	0	301	113	6	316	101	2	304	110	300	115	303	110	1	303	115	289	126	297	118
33 Monticello Village	693	383	195	0	0	328	340	7	375	310	1	344	317	326	335	301	344	4	302	362	313	344	348	308
34 Montrose Village	167	118	46	0	0	103	61	1	114	52	0	99	60	96	63	91	65	2	79	80	94	63	103	53
35 Rockford Village	234	109	117	1	0	96	130	1	107	123	0	97	127	95	127	92	127	0	87	135	88	134	95	125
36 St. Michael Village	387	228	150	0	1	194	190	1	214	162	2	220	152	212	165	194	171	3	177	194	209	163	213	149
37 South Haven Village	80	47	31	0	1	41	37	0	44	35	0	37	37	40	38	40	34	1	35	42	37	40	42	33
38 Waverly Village	224	183	40	0	0	165	54	1	158	62	1	163	49	160	53	159	49	2	147	63	165	53	160	49
Total	15125	8983	5794	24	21	7361	7351	118	8612	6294	54	8104	6478	7763	6857	7470	6856	132	7046	7545	7609	6972	7893	6396

SIXTH CONGRESSIONAL DISTRICT

YELLOW MEDICINE COUNTY

1 Burton	117	104	13	0	0	68	47	2	96	19	1	101	12	96	19	96	12	1	82	31	92	20	95	16
2 Echo	136	43	85	2	0	24	110	1	39	91	1	44	83	34	91	40	86	2	23	104	39	89	43	80
3 Florida	99	58	35	1	2	50	45	2	54	45	0	60	37	51	48	54	40	3	42	56	58	40	53	43
4 Fortier	70	59	19	0	0	48	19	2	44	24	0	36	23	51	18	46	21	1	38	31	46	23	49	21
5 Friendship	141	82	59	0	0	60	81	0	75	66	0	78	61	65	75	69	70	0	54	86	71	65	79	59
6 Hammer	136	70	63	0	0	47	85	0	59	76	0	58	75	58	78	58	73	0	48	87	58	74	56	76
7 Hazel Run	146	79	66	0	0	58	84	1	74	72	0	71	71	63	82	59	83	1	45	98	60	82	73	70
8 Lisbon	135	98	35	0	0	73	61	0	81	53	0	84	48	77	56	85	49	0	71	62	80	53	94	39

SIXTH CONGRESSIONAL DISTRICT

YELLOW MEDICINE COUNTY — Continued

1970 GENERAL ELECTION PRECINCT RETURNS

SIXTH CONGRESSIONAL DISTRICT

NAMES OF ELECTION PRECINCTS	Total Number of White Ballots Counted	United States Senator in Congress				Representative in Congress			Governor			Lieutenant Governor		Secretary of State		State Auditor			State Treasurer		Attorney General		Public Service Commissioner	
		Hubert H. Humphrey D.F.L.	Clark MacGregor Rep.	Nancy Sirebe Soc. Workers	William Braatz Ind. Gov.	Perry Montgomery D.F.L.	John M. Zwach Rep.	Richard Martin 6th Dist. Ind.	Wendell R. Anderson D.F.L.	Douglas M. Head Rep.	Karl Heck Ind. Gov.	Rudy Perpich D.F.L.	Ben Boo Rep.	Daniel D. Donovan D.F.L.	Arlen I. Erdahl Rep.	Jon Wefald D.F.L.	Rolland F. Hatfield Rep.	Betty M. Smith Communist Party	H. Leonard Boche D.F.L.	Val Bjornson Rep.	Warren Spannaus D.F.L.	Robert Forsythe Rep.	Ronald L. Anderson D.F.L.	C. Elmer Anderson Rep.
9. Minnesota Falls	184	126	24	0	0	92	86	0	130	51	2	126	54	109	71	123	55	1	100	79	116	65	129	47
10. Norman	143	68	73	0	0	53	89	0	55	85	0	60	77	70	70	64	72	0	43	99	54	83	63	75
11. Norman	139	101	37	0	0	89	48	0	98	41	0	98	39	79	57	93	40	3	71	65	91	44	100	35
12. Orono	124	55	66	0	0	36	84	3	57	67	0	50	68	53	65	43	71	2	24	95	41	76	45	75
13. Orono	149	86	60	1	0	67	78	1	80	66	1	84	57	94	53	89	54	2	76	70	82	64	90	56
14. Plover	159	83	75	0	0	64	93	1	81	77	0	78	78	57	101	75	82	1	53	104	73	84	73	82
15. Sandness	105	66	38	1	0	46	58	1	58	47	0	54	44	53	51	55	49	1	50	55	61	43	61	42
16. Sunset Agency	198	119	78	0	0	71	126	1	97	96	5	107	89	89	105	90	99	6	75	119	88	106	100	95
17. Sunset, Kim	205	131	70	0	0	103	95	3	116	83	1	119	76	108	90	113	80	2	91	108	107	90	121	76
18. Swede Prairie	130	99	26	0	3	81	45	2	94	32	2	98	27	90	35	91	29	3	76	51	92	31	98	23
19. Taro	142	88	54	0	0	73	67	0	74	67	0	79	59	70	69	76	63	0	58	82	76	63	75	65
20. Wergeland	127	87	37	0	1	63	61	1	84	40	1	85	38	85	40	91	34	0	69	57	80	47	86	38
21. Wood Lake	176	114	40	0	0	82	74	0	96	60	0	100	53	84	70	102	50	2	74	80	94	61	106	48
22. Cannon, 1st Ward	396	170	213	1	0	151	232	8	160	231	1	151	231	148	233	133	239	3	115	266	155	225	161	218
23. Cannon, 2nd Ward	302	237	245	2	0	217	231	8	196	294	5	215	257	202	284	204	274	4	166	317	206	277	196	281
Cambria City Total	898	407	458	3	0	368	503	16	356	525	6	366	488	350	517	337	513	7	281	583	361	502	357	499
24. Granite Falls, 1st Precinct	738	449	271	5	2	337	384	4	409	322	2	389	326	358	360	340	367	8	283	428	365	348	393	328
25. Granite Falls, 2nd Precinct	503	264	221	1	0	198	298	0	231	262	2	224	250	209	268	197	282	4	170	313	221	260	234	245
Granite Falls City Total	1241	713	492	6	2	535	682	4	640	584	4	613	576	567	628	537	649	12	453	741	586	608	627	573
26. Clarkfield	523	288	220	2	1	212	296	1	259	256	1	252	255	219	282	240	251	4	183	318	232	262	240	254
27. Echo	172	81	89	1	1	67	98	6	74	94	2	70	91	67	96	70	89	5	58	111	69	97	66	101
28. Hazen Falls	155	85	66	0	1	77	73	2	80	72	1	77	74	61	88	74	74	1	63	84	72	78	76	73
29. Hazel Run Village	63	32	28	0	0	28	34	0	31	32	0	32	30	30	33	27	34	0	27	35	28	33	27	33
30. Porter	113	63	43	1	0	56	54	2	56	56	1	57	47	61	47	53	50	6	42	69	50	55	52	55
31. St. Leo	72	62	10	0	0	47	25	0	54	18	0	62	7	59	12	55	10	1	48	24	53	15	56	13
32. Wood Lake	205	102	97	1	0	98	102	1	98	105	1	92	101	73	129	84	109	3	62	140	96	103	90	111
Total	6383	3649	2586	19	11	2836	3403	53	3290	3000	30	3296	2838	3023	3176	3089	2991	694	2480	3724	3106	3056	3280	2873

*Certified total in error, actual total 70

BECKER COUNTY

1970 GENERAL ELECTION PRECINCT RETURNS

SEVENTH CONGRESSIONAL DISTRICT

NAMES OF ELECTION PRECINCTS	Total Number of White Ballots Counted		United States Senator in Congress		Representative in Congress		Governor		Lieutenant Governor		Secretary of State		State Auditor		State Treasurer		Attorney General		Public Service Commissioner			
	Hubert H. Humphrey D.F.L.	Clark MacGregor Rep.	Nancy Strebe Soc. Workers	William Braatz Ind. Gov.	Bob Beverland D.F.L.	Olvin Laanen Rep.	Wendell R. Anderson D.F.L.	Douglas M. Head Rep.	Karl Heck Ind. Gov.	Rudy Perpich D.F.L.	Ben Boo Rep.	Daniel D. Donovan D.F.L.	Arlen I. Erdahl Rep.	Jon Wetald D.F.L.	Roland F. Hatfield Rep.	Betty M. Smith Communist Party	H. Leonard Boche D.F.L.	Val Bjornson Rep.	Warren Spannaus D.F.L.	Robert Forsythe Rep.	Ronald L. Anderson D.F.L.	C. Elmer Anderson Rep.
1. A. Township	70	95	31	0	1	95	14	55	51	51	81	13	51	54	13	0	40	28	49	81	54	13
2. A. Township	165	100	65	0	0	111	55	86	78	85	70	90	69	96	96	60	84	73	87	71	92	66
3. A. Township	126	24	44	0	0	80	43	81	41	78	40	76	43	81	36	2	77	43	72	46	81	39
4. B. Township	212	89	115	1	1	93	115	104	103	84	116	94	108	78	118	4	68	132	78	123	90	109
5. C. Township	86	60	72	2	0	89	27	57	28	56	29	60	23	55	27	2	45	39	57	27	60	22
6. D. Township	102	71	25	0	0	68	33	64	37	65	32	68	31	64	31	0	61	37	69	29	74	22
7. E. Township	88	57	29	0	0	63	25	53	34	56	26	53	31	53	29	0	56	28	57	26	58	26
8. F. Township	206	125	74	3	2	122	84	122	81	112	85	125	75	118	75	3	107	93	122	77	122	81
9. G. Township	121	64	55	2	0	52	68	55	65	57	60	63	57	59	58	1	43	73	46	68	52	60
10. Detroit Lakes City	875	420	396	2	2	404	422	357	470	343	472	368	445	342	457	12	314	500	333	482	391	424
11. Detroit Lakes City 1st Ward	533	306	210	4	4	293	244	265	258	242	265	258	254	250	246	11	221	283	235	268	266	239
12. Detroit Lakes City 2nd Ward	467	446	408	1	1	425	529	395	559	350	572	387	540	367	545	8	326	597	359	570	423	497
13. Detroit Lakes City 3rd Ward	903	350	510	1	1	391	505	344	496	303	579	307	572	326	548	5	272	610	293	590	348	529
Detroit Lakes City Total	2403	1218	12	6	1109	1268	1044	1332	1332	895	1416	952	1366	943	1339	24	819	1490	887	1428	1037	1265
14. Elm Township	233	120	110	1	1	125	106	133	94	109	116	113	113	113	109	1	101	123	101	120	117	107
15. Foxgreen Township	87	31	55	1	0	29	58	27	60	30	55	39	47	31	54	0	22	64	28	57	36	49
16. Foxeek Valley	163	208	142	1	1	193	170	195	158	182	160	198	145	167	174	1	170	175	174	165	186	157
17. Foxeek Valley Township	81	70	1	1	1	63	15	62	15	66	9	65	14	62	14	1	60	18	64	14	64	12
18. Henden Township	133	71	59	1	0	74	58	64	64	64	64	69	58	70	55	1	57	72	63	65	72	56
19. Henden Township	135	77	49	3	0	75	58	76	57	73	55	74	54	72	57	1	71	58	68	64	77	55
20. Holmes Township	103	45	54	1	0	44	58	42	61	42	59	48	53	46	55	0	35	66	42	60	43	54
21. Lake Frances Township	258	152	95	1	1	157	96	162	95	151	96	150	100	156	86	5	141	108	134	105	153	88
22. Lake Frances Township	165	108	55	0	0	102	61	100	62	102	55	110	51	110	50	0	99	61	102	57	100	55
23. Lake Park Village	298	178	114	1	1	166	130	176	117	163	121	163	127	170	110	4	139	151	158	135	161	124
24. Lake View Township	857	415	426	3	2	384	467	350	496	318	523	344	494	330	497	7	296	515	333	512	392	445
25. Maple Grove Township	87	59	25	1	1	60	25	61	25	59	25	63	22	60	20	4	58	27	55	30	65	20
26. Ocean Village	108	66	38	1	1	67	38	61	42	60	43	74	29	61	39	3	54	48	57	46	68	31
27. Osage Township	166	90	68	0	1	86	78	78	82	77	81	81	77	81	78	1	76	78	75	81	79	76
28. Pine Point Township	133	110	20	1	0	97	34	96	35	100	28	103	26	100	24	3	94	32	90	37	92	34
29. Riceville Township	62	46	15	0	1	45	16	42	20	43	17	45	13	43	15	3	41	20	46	14	42	18
30. Richwood Township	202	116	77	1	2	112	82	122	78	116	72	119	80	123	72	0	104	95	112	83	120	72
31. Round Lake Township	84	36	47	0	0	36	48	39	44	39	43	43	40	33	43	4	34	46	37	45	37	45
32. Round Lake Township	112	66	43	0	0	57	54	58	53	59	46	57	47	56	50	0	50	58	55	50	64	42
33. Round Lake Township	40	18	21	0	0	13	27	18	22	16	24	14	25	16	25	0	13	27	17	23	18	21
34. Silver Lake Township	82	55	24	1	1	53	28	46	33	47	33	52	27	50	28	1	47	32	45	31	52	24
35. Silver Lake Township	95	46	46	1	1	43	50	48	45	42	48	44	47	32	54	2	39	49	38	51	36	52

BECKER COUNTY — Continued

1970 GENERAL ELECTION PRECINCT RETURNS

SEVENTH CONGRESSIONAL DISTRICT

NAMES OF ELECTION PRECINCTS	Total Number of White Ballots Counted	United States Senator in Congress				Representative in Congress		Governor			Lieutenant Governor		Secretary of State		State Auditor			State Treasurer		Attorney General		Public Service Commissioner	
		Hubert H. Humphrey D.F.L.	Clark MacGregor Rep.	Nancy Strebe Soc. Workers	William Braatz Ind. Gov.	Bob Bergland D.F.L.	Odin Langen Rep.	Wendell R. Anderson D.F.L.	Douglas M. Head Rep.	Karl Heck Ind. Gov.	Rudy Perpich D.F.L.	Ben Boo Rep.	Daniel D. Donovan D.F.L.	Arlen I. Erdahl Rep.	Jon Wefald D.F.L.	Rolland F. Hatfield Rep.	Betty M. Smith Communist Party	H. Leonard Boche D.F.L.	Val Bjornson Rep.	Warren Spannaus D.F.L.	Robert Forsythe Rep.	Ronald L. Anderson D.F.L.	C. Elmer Anderson Rep.
36 Spring Creek Township	62	45	16	0	0	44	18	45	17	0	44	18	38	24	45	16	0	42	20	38	24	47	14
37 Spruce Grove Township	132	64	67	0	0	65	67	68	64	0	64	66	69	62	68	60	1	53	76	58	71	67	59
38 Sugar Bush Township	84	63	14	4	2	63	18	66	10	3	64	10	68	8	62	11	3	60	17	58	19	62	12
39 Todd Lake Township	140	86	50	0	1	81	59	81	54	0	79	50	85	47	73	57	0	77	53	78	53	77	54
40 Two Inlets Township	70	38	31	0	0	40	29	29	39	0	34	33	32	34	32	33	1	27	40	27	39	29	31
41 Watworth Township	101	67	32	0	0	63	37	66	33	0	61	25	68	31	67	30	1	58	39	62	35	64	32
42 White Earth Township	191	150	41	0	0	150	39	140	47	2	153	38	153	35	145	41	1	138	48	141	46	142	41
43 Wolf Lake Township	65	32	32	0	1	37	27	39	26	0	36	29	36	27	36	26	0	32	31	37	27	37	28
44 Wolf Lake Village	38	20	18	0	0	23	15	22	16	0	22	14	23	14	19	16	1	20	18	21	17	20	18
Total	9181	4996	3950	45	32	4870	4220	4650	4379	25	4397	4418	4642	4233	4471	4242	100	4022	4801	4271	4571	4730	4053

BELTRAMI COUNTY

SEVENTH CONGRESSIONAL DISTRICT

1 Alaska	89	61	26	0	0	58	31	55	34	0	55	31	52	35	85	30	1	48	38	53	33	57	29
2 Battle	15	13	2	0	0	11	4	13	2	0	13	2	10	4	13	2	0	12	3	10	5	13	2
3 Bemidji	529	282	240	4	1	259	267	271	255	1	245	273	252	262	226	284	7	205	309	221	297	266	250
4 Bemville	47	38	9	0	0	41	6	34	13	0	32	13	32	13	31	14	0	25	21	30	13	34	10
5 Birch	31	13	18	0	0	11	19	11	19	0	10	19	8	23	10	20	0	7	23	10	18	9	20
6 Buzzle	82	60	21	0	0	53	28	57	24	0	54	23	63	17	53	24	0	50	29	44	33	56	19
7 Cormant	99	65	32	0	0	56	43	65	33	0	62	31	50	42	61	33	0	48	45	51	38	66	27
8 Durand	70	42	28	0	0	38	31	39	28	0	37	27	37	29	35	29	0	30	33	30	36	41	23
9 Eckles	124	85	37	0	0	77	45	83	37	1	80	39	80	39	75	43	2	72	47	64	51	83	34
10 Frohn	190	106	79	1	0	99	90	97	92	0	89	95	93	88	92	88	0	78	104	92	93	100	82
11 Grant Valley	190	123	66	0	0	120	68	129	60	0	129	61	127	61	113	72	3	108	79	105	83	124	64
12 Hagah	60	28	30	0	0	28	31	32	28	0	29	30	28	30	27	33	0	25	34	23	36	30	29
13 Hamre	23	20	3	0	0	20	3	20	3	0	19	4	18	3	21	1	1	17	6	17	5	19	3
14 Hines	152	87	64	1	0	71	79	78	71	0	72	74	72	75	65	80	1	60	87	66	79	75	68
15 Hornet	54	41	12	1	0	39	15	39	15	0	34	19	32	20	35	15	1	35	16	29	23	34	17
16 Jones	55	23	30	0	1	21	34	22	33	0	24	25	26	27	24	26	0	24	29	23	29	26	27
17 Kelliher	32	18	14	0	0	15	17	19	13	0	19	12	19	12	20	10	1	15	16	18	13	22	8
18 Lammers	112	80	32	0	0	63	47	71	40	0	69	42	65	45	69	42	0	57	53	58	52	70	41
19 Langor	54	36	17	1	0	25	29	31	20	1	35	18	30	23	29	24	0	29	25	25	28	34	20
20 Lee	29	21	7	0	0	21	8	18	11	0	15	13	19	10	15	13	0	14	14	17	11	22	7
21 Liberty	101	54	44	0	0	57	44	61	39	0	51	39	60	39	48	44	2	43	46	44	47	53	38

22 Maple Ridge	39	24	14	0	0	19	19	22	17	0	20	13	21	14	19	14	1	15	19	17	18	22	14
23 Minnie	13	9	2	1	0	9	4	11	1	0	11	2	9	2	9	3	0	7	6	8	5	11	1
24 Moose Lake	28	17	10	0	0	16	12	15	13	0	12	16	9	19	14	13	1	12	16	10	18	10	
25 Nehish	122	93	27	0	0	86	31	88	29	0	91	23	86	28	86	30	2	83	29	76	36	89	24
26 Northern	853	409	420	1	1	383	456	401	446	2	363	478	349	486	338	492	7	313	527	337	498	399	431
27 Obrien	33	19	13	0	0	20	13	18	14	0	17	16	17	16	16	16	0	18	15	15	17	19	15
28 Port Hope	82	51	29	0	1	42	40	51	30	1	49	31	37	41	40	34	4	40	37	36	42	45	32
29 Quiring	29	21	6	2	0	19	9	21	7	1	24	4	20	9	20	7	2	21	8	21	8	22	6
30 Roosevelt	62	44	13	1	0	42	20	43	16	1	43	15	44	14	41	15	1	37	21	38	18	41	14
31 Shooks	72	45	25	0	0	43	29	50	21	0	41	23	42	24	38	24	2	35	28	33	32	44	20
32 Shotley	33	25	5	0	1	27	5	23	9	1	26	5	29	4	27	6	0	23	7	24	7	27	5
33 Spruce Grove	35	26	9	0	0	28	7	28	7	0	26	9	24	11	23	12	0	19	16	22	13	24	11
34 Steenerson	26	25	1	0	0	25	1	24	1	0	24	1	24	1	22	1	0	20	4	20	4	22	1
35 Sugar Bush	28	15	13	0	0	16	12	11	16	0	14	14	10	17	12	16	0	12	16	13	15	15	13
36 Summit	70	34	34	0	0	32	36	33	36	0	32	36	33	35	33	35	0	26	42	27	42	35	33
37 Ten Lakes	95	56	38	0	0	46	47	44	47	1	46	44	38	48	40	45	3	41	46	42	48	46	41
38 Turtle Lake	191	95	90	1	0	94	97	81	105	2	74	108	73	113	67	114	2	63	120	67	113	81	99
39 Turtle River	89	63	25	1	0	51	38	62	26	1	57	28	54	32	51	34	2	53	32	57	29	59	28
40 Waskish	62	40	22	0	0	34	28	37	23	2	33	27	40	22	31	29	0	31	30	30	31	34	26
41 Woodrow	39	31	6	0	0	29	10	26	12	0	30	9	30	9	28	11	0	26	13	27	12	29	10
42 Unincorporated District No. 1	19	14	4	0	0	14	5	13	6	0	14	5	13	6	14	5	0	13	6	12	7	14	5
43 Unincorporated District No. 2	12	7	2	2	0	9	2	7	2	2	8	3	8	3	6	3	2	9	2	8	3	10	1
44 Unincorporated District No. 3	58	43	15	0	0	41	16	45	12	0	43	12	41	13	39	14	2	41	15	39	17	42	13
45 Unincorporated District No. 4	26	15	10	0	0	12	14	12	14	0	14	12	13	12	17	9	0	14	12	12	11	16	8
46 Boundary 1st Ward	646	283	158	0	0	262	376	251	388	1	207	427	223	408	194	433	4	146	488	214	418	235	396
47 2nd Ward	694	400	286	2	0	374	315	362	323	3	326	352	324	347	293	371	7	277	395	327	344	347	316
48 3rd Ward	618	386	225	2	1	351	260	356	255	1	313	287	309	287	288	306	3	274	319	292	305	334	258
49 4th Ward	801	328	158	4	0	312	180	320	176	1	302	190	306	181	286	193	12	282	209	290	195	299	184
50 5th Ward	586	376	199	0	1	354	226	387	193	1	345	229	361	213	331	239	1	319	253	329	242	362	203
Boundary Total	8845	4553	4226	8	2	4653	3357	4676	3335	7	4493	4485	4523	4436	4392	4542	27	4298	4664	4452	4504	4577	4357
51 Boundary Village	111	136	106	1	1	126	178	140	163	1	123	170	108	188	107	184	2	105	191	102	194	140	158
52 Buckeye	11	2	8	0	0	1	9	6	4	1	6	5	5	5	2	7	2	1	9	3	7	4	7
53 Boundary Village	121	72	45	0	1	65	51	66	47	1	66	46	63	50	60	52	0	54	56	56	54	63	46
54 Redby	138	105	30	2	0	88	50	100	36	2	97	39	102	35	97	33	6	89	47	93	44	93	44
55 Norway	42	17	25	0	0	18	23	17	25	0	18	23	17	25	16	24	0	16	24	14	25	16	23
56 Tenaska	31	37	34	0	0	32	37	35	35	0	30	35	34	36	31	35	0	32	36	31	35	33	34
57 Turtle River	32	23	9	0	0	16	16	16	16	0	15	16	22	8	18	11	1	12	19	18	13	18	13
58 Wilton	55	37	16	0	1	33	21	33	20	1	36	18	38	16	32	22	0	31	22	31	22	40	15
59 Ponemah	115	110	4	0	0	71	42	84	29	0	91	21	98	14	83	24	5	84	29	86	28	84	30
60 Red Lake Agency	310	269	19	1	2	229	82	233	72	0	242	58	256	43	247	44	0	238	64	238	62	255	42
Total	8845	4553	4245	29	12	4652	3356	4817	3562	30	4502	3740	4503	3732	4263	3887	93	3934	4285	4145	4055	4721	3448

CASS COUNTY

1 Ansel	23	10	12	0	0	8	15	9	13	1	7	14	10	13	6	16	0	6	16	7	15	9	14
2 Bay City	133	53	76	0	0	63	68	60	71	0	54	68	49	80	53	72	2	45	83	43	84	55	72
3 Becker	88	46	17	0	1	47	41	41	47	0	43	41	45	42	38	39	6	37	50	38	47	43	42
4 Bertha	16	10	6	0	0	9	14	14	1	0	13	3	13	2	11	5	0	11	5	13	3	13	3
5 Birch Lake	143	59	80	0	0	50	87	87	92	0	55	76	53	81	50	79	1	39	95	41	94	57	78
6 Blind Lake	28	17	20	0	0	9	19	8	20	0	15	21	8	20	5	22	0	3	25	6	22	6	22
7 Boy Lake	64	42	31	0	0	27	36	31	32	0	31	32	30	32	33	28	0	32	31	25	38	34	28
8 Boy River Township	27	12	14	1	0	13	13	13	12	0	12	14	11	15	10	17	0	7	17	10	16	11	13
9 Bull Moose	29	15	12	0	0	14	14	15	12	0	15	10	16	11	16	10	0	13	13	8	18	13	12
10 Burgo	53	30	21	0	0	29	24	27	26	0	27	25	27	20	25	25	2	19	32	18	33	24	27
11 Byron	56	30	23	0	0	31	23	32	23	1	34	18	28	26	31	20	0	32	24	27	22	33	21
12 Crossed Lake	174	96	15	0	0	87	84	77	95	0	80	89	80	88	86	81	0	68	98	70	102	89	79

SEVENTH CONGRESSIONAL DISTRICT

CASS COUNTY — Continued

1970 GENERAL ELECTION PRECINCT RETURNS

SEVENTH CONGRESSIONAL DISTRICT

NAMES OF ELECTION PRECINCTS	Total Number of White Ballots Counted	United States Senator in Congress				Representative in Congress		Governor			Lieutenant Governor		Secretary of State		State Auditor		State Treasurer		Attorney General		Public Service Commissioner		
		Hubert H. Humphrey D.F.L.	Clark MacGregor Rep.	Nancy Strebe Soc. Workers	William Braatz Ind. Gov.	Bob Berglund D.F.L.	Odin Langen Rep.	Wendell R. Anderson D.F.L.	Douglas M. Head Rep.	Karl Heck Ind. Gov.	Rudy Perpich D.F.L.	Ben Boo Rep.	Daniel D. Donovan D.F.L.	Arlen I. Erdahl Rep.	Jon Wefald D.F.L.	Rolland F. Hatfield Rep.	Betty M. Smith Communist Party	H. Leonard Boche D.F.L.	Val Bjornson Rep.	Warren Spannaus D.F.L.	Robert Forsythe Rep.	Ronald L. Anderson D.F.L.	C. Elmer Anderson Rep.
13 Deerfield	31	24	7	0	0	20	11	22	9	0	20	11	21	10	16	14	1	13	18	19	12	24	7
14 Fairview	49	31	14	1	0	28	21	26	23	0	28	19	26	23	26	20	0	28	21	27	21	31	18
15 Gould	66	43	22	0	0	39	26	38	26	0	39	24	33	25	34	23	0	33	26	35	27	36	21
16 Hiram	139	74	63	0	0	63	75	73	63	2	61	71	57	77	59	69	2	47	84	55	77	61	69
17 Home Brook	47	24	23	0	0	19	28	17	28	0	21	26	26	21	18	28	0	15	32	0	0	26	21
18 Inquadona	39	22	17	0	0	24	15	22	17	0	22	17	18	20	25	14	0	17	20	18	19	23	15
19 Kego	112	64	45	0	1	51	57	61	48	1	56	52	46	61	53	54	1	50	58	48	58	54	52
20 Leech Lake	96	42	51	0	0	36	57	46	50	0	35	58	36	59	39	56	0	32	62	26	66	39	53
21 Lima	43	27	16	0	0	20	23	23	19	1	19	24	19	24	19	24	0	16	27	16	27	23	19
22 Laxon Lake	74	45	27	0	0	39	33	44	29	1	41	29	42	29	42	28	0	36	34	32	36	42	27
23 Maple	93	35	55	0	1	38	53	35	55	1	31	57	37	51	34	58	0	32	59	31	59	34	55
24 May	196	102	91	0	0	86	109	86	109	0	93	94	90	101	84	108	0	76	116	75	118	88	102
25 McKinley	49	25	21	0	0	23	24	17	29	0	17	28	17	29	15	29	0	8	36	8	38	19	23
26 Meadow Brook	47	20	27	0	0	15	31	16	30	0	16	29	17	29	17	27	1	14	31	14	30	21	25
27 Mouse Lake	26	15	9	0	0	13	13	11	14	0	13	10	15	7	12	10	1	13	12	14	10	14	10
28 Pike Bay	303	183	114	1	0	164	135	171	130	0	157	139	167	128	156	127	12	149	143	156	139	174	119
29 Pine Lake	80	55	23	0	0	50	28	47	31	0	45	24	41	34	46	26	0	43	30	40	36	44	27
30 Pine River Township	116	58	54	2	1	55	59	60	56	0	54	56	56	58	50	60	0	41	71	47	66	54	57
31 Ponto Lake	150	91	52	0	3	88	60	88	60	1	79	66	87	59	86	54	2	78	67	81	62	91	53
32 Poplar	65	31	33	0	0	27	36	29	35	0	29	30	34	26	25	30	0	20	39	21	38	28	31
33 Powers	178	86	88	0	0	81	94	79	97	0	73	100	76	98	77	94	3	70	102	74	102	86	86
34 Remer Township	45	27	14	1	2	22	22	27	18	0	25	18	25	18	24	15	1	23	18	21	22	22	19
35 Rogers	32	13	15	0	0	15	15	13	15	0	14	15	13	15	12	20	0	15	17	14	17	15	17
36 Salem	31	12	19	0	0	8	23	10	19	1	8	21	10	19	7	19	1	7	21	9	20	8	20
37 Shingobee	388	171	210	0	2	175	207	160	222	0	144	235	140	244	142	240	1	116	263	125	257	141	240
38 Slater	50	34	16	0	0	30	19	32	18	0	31	19	31	18	32	16	1	29	21	26	21	27	20
39 Smokey Hollow	25	12	12	1	0	8	15	15	10	0	14	11	16	9	9	16	0	8	15	11	13	14	11
40 Sylvan	184	122	59	0	1	104	74	102	81	0	103	74	103	78	95	83	1	80	98	93	86	97	83
41 Thunder Lake	65	27	37	1	0	26	39	26	39	0	26	39	24	40	25	39	0	23	41	23	42	26	38
42 Torrey	49	24	21	1	1	25	22	32	17	0	23	23	22	23	21	25	1	17	29	20	26	23	23
43 Trelpe	51	27	24	0	0	25	25	28	23	0	28	22	28	22	29	21	0	25	25	23	27	32	16
44 Turtle Lake	164	84	78	0	0	79	83	87	75	1	88	72	83	76	79	77	3	72	92	75	81	84	75
45 Wabedo	107	58	46	0	0	58	47	68	39	0	65	39	57	49	60	41	0	52	49	54	51	58	47
46 Wahnena	50	33	17	0	0	38	12	36	14	0	36	14	37	12	36	12	1	33	17	37	13	37	12
47 Walden	114	46	65	0	0	44	66	48	63	0	48	56	50	58	46	58	1	43	68	39	70	48	58

48 Wilkinson	103	54	43	1	0	57	46	56	46	0	52	47	48	51	45	48	5	40	59	38	58	54	44
49 Wilson	166	63	98	0	1	55	107	59	102	0	58	97	63	96	52	103	2	48	114	47	111	59	99
50 Woodrow	214	89	122	0	1	94	118	90	118	3	87	115	78	127	82	117	4	72	132	78	128	93	110
51 Backus Village	119	67	47	0	2	51	66	66	52	0	62	44	56	50	51	51	1	47	64	47	63	56	50
52 Bena	205	143	56	1	0	127	74	138	64	1	136	60	141	57	128	61	5	125	70	129	68	139	56
53 Boy River Village	21	16	4	0	0	15	5	17	4	0	16	4	15	4	15	4	0	14	4	12	7	14	4
54 Cass Lake	414	274	131	0	1	236	169	242	168	0	216	179	233	168	210	167	19	199	194	210	186	254	141
55 Chickamaugau Beach	61	30	31	0	0	21	40	19	42	0	23	36	20	40	17	42	0	19	39	17	43	21	36
56 East Gull Lake	232	113	116	1	0	106	122	111	119	1	95	135	102	128	95	126	5	75	156	95	135	98	128
57 Federal Dam	90	44	44	0	0	34	54	38	51	0	36	48	39	49	32	50	1	30	54	33	55	38	44
58 Hackensack	125	64	56	1	0	52	72	60	62	1	58	60	54	67	53	67	1	48	73	49	70	58	61
59 Lake Shore	196	94	100	1	0	83	105	84	108	1	75	114	76	114	78	110	1	73	114	73	118	85	103
60 Longville	104	33	70	0	0	31	73	39	65	0	33	67	39	63	29	68	1	31	70	26	77	37	63
61 Pillager	147	60	81	0	0	61	86	65	82	0	69	78	61	74	54	81	2	53	85	55	87	60	81
62 Pine River Village	383	182	196	1	3	150	224	164	207	3	144	215	153	212	120	231	6	122	247	112	251	145	219
63 Remer Village	217	103	107	0	0	98	117	111	101	0	100	115	102	114	100	112	2	83	129	85	127	111	104
64 Walker	531	272	245	0	3	232	290	248	271	1	217	294	213	296	195	291	8	169	336	200	307	218	280
Total	7516	3888	3439	15	24	3526	3856	3686	3704	22	3457	3741	3463	3790	3270	3778	108	2934	4291	3019	4172	3571	3603

CLAY COUNTY

SEVENTH CONGRESSIONAL DISTRICT

1 Alliance	146	100	45	0	1	86	60	83	63	0	94	50	90	53	101	44	0	79	67	88	55	96	46
2 Barnesville	73	59	12	0	0	43	28	41	28	1	46	23	51	19	48	21	0	34	35	44	25	49	22
3 Barnesville City—1st Ward	213	135	73	0	1	118	93	112	98	1	107	97	118	89	111	90	3	101	106	113	92	115	85
4 2nd Ward	222	137	80	0	0	122	99	124	95	0	113	94	126	82	128	79	3	97	113	114	95	122	90
5 3rd Ward	234	141	84	1	0	143	86	126	101	2	120	96	138	85	136	77	5	108	108	122	95	125	93
Barnesville City Total	669	413	237	1	1	383	278	362	294	3	340	287	382	256	375	246	11	306	327	349	282	362	268
6 Comstock Village	58	35	21	0	0	34	23	29	27	0	33	21	30	26	27	29	0	24	31	29	25	31	24
7 Cromwell	123	58	64	0	0	50	73	55	67	0	55	63	65	51	65	54	0	41	77	50	67	54	61
8 Dillworth Village	659	496	149	3	1	458	194	441	205	6	426	214	488	154	459	176	8	433	210	450	191	468	168
9 Eglon	124	71	52	0	0	63	61	58	63	2	61	59	64	57	73	47	1	43	79	48	73	62	59
10 Elkton	89	66	23	0	0	62	27	62	26	0	61	24	63	22	62	23	0	54	32	58	30	62	22
11 Elmwood	145	103	38	0	1	103	38	102	40	0	96	44	108	33	99	37	3	87	53	99	41	102	39
12 Felton	70	46	22	0	0	50	20	47	20	0	43	25	42	25	46	22	0	43	25	43	25	47	21
13 Felton Village	89	65	22	0	0	64	25	59	26	1	64	22	65	20	62	22	0	55	28	60	26	64	20
14 Flowing	41	35	5	0	0	36	5	32	9	0	35	4	31	8	30	6	0	24	13	32	6	34	5
15 Georgetown	146	93	47	0	1	95	51	88	57	0	85	52	87	52	89	49	0	74	68	83	58	88	51
16 Glyndon	112	56	53	1	0	46	65	41	69	0	47	63	56	52	48	57	0	46	65	52	59	55	54
17 Glyndon Village	198	115	79	0	0	107	90	102	93	0	101	90	112	81	117	73	0	98	95	108	84	107	83
18 Goose Prairie	120	71	45	0	0	65	54	70	39	1	67	46	70	43	72	42	2	54	61	61	55	64	52
19 Hagen	68	42	22	0	1	34	32	35	31	0	39	26	43	22	42	24	0	31	35	34	30	35	29
20 Hawley	105	60	44	1	0	57	48	55	48	0	54	44	55	46	65	35	0	48	55	52	49	55	47
21 Hawley Village	531	318	199	1	2	272	250	263	254	3	253	238	302	200	333	173	2	218	283	267	229	272	227
22 Highland Grove	157	98	56	0	0	90	65	90	65	0	83	68	96	55	108	53	1	72	80	91	57	86	63
23 Hitterdal Village	94	58	34	0	0	58	35	50	43	0	47	38	59	29	58	31	0	43	45	50	39	49	39
24 Holy Cross	91	68	21	0	0	63	28	57	33	0	49	35	60	29	59	30	0	42	47	53	33	56	31
25 Humboldt	91	38	52	0	0	33	58	37	54	0	33	57	30	58	32	53	0	30	59	33	56	35	54
26 Keene	62	47	15	0	0	45	17	42	20	0	44	16	45	17	50	11	0	36	25	41	18	41	18
27 Kragnes	116	60	56	0	0	57	58	59	57	0	59	52	60	50	61	46	1	47	62	53	56	57	52
28 Kurtz	88	46	42	0	0	40	46	37	49	1	40	47	44	43	43	44	0	34	53	39	48	37	49
29 Moorhead	180	55	117	1	0	62	112	50	127	0	46	127	53	121	51	125	2	47	131	51	128	63	110
Moorhead City																							
30 1st Ward, 1st Precinct	628	339	263	4	1	318	281	286	310	2	259	309	297	275	279	281	7	259	310	273	300	297	284
31 1st Ward, 2nd Precinct	1108	534	544	3	0	500	558	431	650	0	380	630	440	582	413	593	13	369	638	418	598	447	563

CLAY COUNTY — Continued

1970 GENERAL ELECTION PRECINCT RETURNS

SEVENTH CONGRESSIONAL DISTRICT

NAMES OF ELECTION PRECINCTS	Total Number of White Ballots Counted	United States Senator in Congress				Representative in Congress		Governor			Lieutenant Governor		Secretary of State		State Auditor			State Treasurer		Attorney General		Public Service Commissioner	
		Hubert H. Humphrey D.F.L.	Clark MacGregor Rep.	Nancy Sirebe Soc. Workers	William Braatz Ind. Gov.	Bob Bergland D.F.L.	Odin Langen Rep.	Wendell R. Anderson D.F.L.	Douglas M. Head Rep.	Karl Heck Ind. Gov.	Rudy Perpich D.F.L.	Ben Boo Rep.	Daniel D. Donovan D.F.L.	Arlen I. Erdahl Rep.	Jon Wefald D.F.L.	Roland F. Hatfield Rep.	Betty M. Smith Communist Party	H. Leonard Boche D.F.L.	Val Bjornson Rep.	Warren Spannaus D.F.L.	Robert Forsythe Rep.	Ronald L. Anderson D.F.L.	C. Elmer Anderson Rep.
32 2nd Ward, 1st Precinct	912	357	526	4	2	371	511	279	610	4	259	603	275	577	254	584	7	240	612	281	575	280	568
33 2nd Ward, 2nd Precinct	1317	478	804	1	3	460	821	407	899	3	337	939	406	861	352	904	6	329	940	380	890	398	873
34 3rd Ward, 1st Precinct	1258	752	462	4	3	757	459	669	553	4	597	546	671	490	634	496	9	569	581	621	522	671	492
35 3rd Ward, 2nd Precinct	562	312	223	8	1	304	223	257	284	5	236	268	274	236	253	245	8	231	270	251	263	266	241
36 4th Ward, 1st Precinct	846	398	422	1	2	383	432	336	476	6	311	485	330	454	298	477	5	274	499	301	486	339	436
37 4th Ward, 2nd Precinct	1280	550	692	3	4	555	697	460	802	4	377	850	445	773	402	808	8	354	857	400	822	447	743
Moorhead City Total	7911	3720	3936	28	16	3648	3982	3125	4584	28	2756	4630	3138	4248	2885	4388	63	2625	4707	2925	4456	3145	4200
38 Moland	128	72	54	0	0	68	60	72	55	0	63	59	66	59	69	55	0	60	64	65	59	70	56
39 Morken	92	53	39	0	0	50	41	50	40	1	43	41	51	39	51	38	2	42	50	42	48	53	38
40 Oakport	375	177	191	2	1	167	205	155	217	0	150	215	170	195	157	209	1	138	228	160	207	167	198
41 Parke	155	97	51	1	0	83	71	88	64	1	84	62	90	59	104	47	1	56	93	67	75	88	56
42 Riverton	81	56	24	1	0	50	31	53	26	0	52	26	51	27	54	24	1	44	35	49	30	52	26
43 Sabin Village	110	83	25	2	0	62	48	60	49	0	68	37	69	36	69	35	1	56	47	63	42	66	39
44 Skree	80	37	43	0	0	31	49	30	49	0	31	48	35	45	43	37	0	22	57	34	44	31	48
45 Spring Prairie	74	50	22	0	0	47	26	46	28	0	45	29	47	26	47	26	1	35	30	41	30	47	27
46 Tansem	116	75	40	0	0	70	45	68	46	1	73	41	70	41	71	37	2	55	59	67	45	68	43
47 Ulen	96	58	34	0	1	56	39	46	48	0	50	43	53	39	59	32	1	33	59	53	40	51	42
48 Ulen Village	230	123	99	0	0	124	101	105	119	1	108	106	115	109	118	102	1	85	138	95	125	111	109
49 Vidling	72	39	33	0	0	36	36	41	30	1	38	33	40	32	40	31	0	33	38	31	40	38	33
Total	13965	7412	6163	42	26	7048	6575	6386	7262	51	5967	7205	6646	6577	6442	6634	105	5427	7746	6110	7086	6518	6629

CLEARWATER COUNTY

SEVENTH CONGRESSIONAL DISTRICT

1 Bagley Village	562	341	205	2	1	345	210	330	210	4	320	219	317	220	298	229	3	278	257	285	253	307	226
2 Clearbrook	230	131	90	2	0	125	105	118	105	0	110	101	118	100	102	107	4	92	124	99	112	110	104
3 Gonvick	169	78	85	0	0	79	88	73	91	0	66	92	67	86	64	95	0	55	107	58	97	65	90
4 Leonard	29	7	20	0	0	5	21	6	21	0	5	21	8	19	7	19	0	6	20	6	20	7	19
5 Shevlin Village	74	42	29	1	1	42	32	44	26	0	44	27	40	29	39	29	1	38	34	40	32	43	28
6 Bear Creek Township	73	46	25	0	0	44	29	48	24	0	48	22	51	18	47	21	1	41	28	42	25	44	22
7 Clover	28	12	16	0	0	7	21	9	17	0	9	18	8	19	8	19	0	6	21	7	20	10	17
8 Copley	330	201	124	1	0	203	126	199	130	0	198	125	200	122	194	125	3	179	144	180	142	192	126
9 Dudley	80	55	22	0	0	59	21	52	23	1	57	17	53	20	51	20	1	43	31	49	27	56	19
10 Eddy	130	87	42	1	0	90	40	85	45	0	84	40	90	36	85	40	1	79	49	81	46	86	42

11 Falk	82	58	24	0	0	49	32	50	32	0	54	27	57	23	52	26	1	44	34	50	30	50	28
12 Greenwood	46	38	8	0	0	40	6	36	10	0	39	7	39	7	38	7	1	39	7	39	7	39	6
13 Hangaard	13	11	1	0	0	13	0	11	2	0	11	1	10	2	10	2	0	8	4	9	2	10	2
14 Holst	98	69	26	0	0	71	27	69	28	0	67	28	68	25	64	31	1	59	36	58	34	65	38
15 Itasca	59	31	26	0	0	33	25	32	27	0	31	27	35	23	28	24	2	26	31	24	33	30	25
16 La Prairie	64	54	8	0	0	47	13	50	12	1	48	13	50	12	47	13	0	44	17	47	14	49	11
17 Leon	138	90	44	1	0	86	50	79	57	0	75	61	74	60	71	60	2	55	78	63	68	74	57
18 Minerva	88	60	25	0	0	61	27	58	29	0	57	26	58	28	51	30	2	49	35	54	30	58	25
19 Mouse Creek	60	45	13	0	2	50	10	46	13	1	52	7	46	14	48	10	1	39	20	43	12	50	8
20 Nora	150	110	39	1	0	110	40	110	39	0	113	37	106	40	105	41	2	102	40	105	42	108	39
21 Pine Lake	128	78	44	1	2	80	48	83	43	1	87	34	80	43	79	40	1	68	54	68	53	78	43
22 Popple	169	122	43	0	2	124	44	120	46	2	122	41	119	44	114	48	2	111	56	114	52	115	50
23 Rice	40	20	19	0	0	21	18	18	21	0	21	17	25	13	21	18	0	23	16	18	21	22	16
24 Shelvin Township	109	75	28	1	3	70	39	74	35	0	76	29	74	34	70	32	3	68	39	65	40	72	32
25 Sinclair	67	41	24	0	1	38	29	36	31	0	34	29	42	20	37	26	2	32	34	38	28	35	28
26 Winsor	78	57	16	5	0	62	16	59	16	0	63	11	59	16	62	11	2	52	22	57	17	61	9
Total	3094	1959	1046	16	12	1954	1117	1895	1133	10	1891	1077	1894	1073	1792	1123	36	1636	1338	1699	1257	1836	1110

DOUGLAS COUNTY

SEVENTH CONGRESSIONAL DISTRICT

1 Alexandria City—1st Ward	541	261	269	3	0	234	299	217	309	2	212	305	212	308	189	324	7	186	339	200	325	213	303
2 2nd Ward	596	363	213	2	0	363	222	332	248	1	327	245	310	263	295	270	10	286	283	315	256	351	220
3 3rd Ward	503	260	230	3	1	239	259	213	285	2	200	292	172	319	185	302	7	186	305	211	285	223	264
4 4th Ward	695	338	334	4	1	335	349	321	358	1	281	380	273	393	271	386	6	251	410	286	380	310	344
5 5th Ward	832	366	454	3	1	366	457	343	478	2	305	508	270	543	274	521	9	238	586	294	519	347	472
Alexandria City Total	3167	1588	1500	15	3	1537	1586	1426	1678	8	1325	1730	1237	1826	1214	1803	39	1147	1923	1306	1765	1444	1603
6 Alexandria Township	1092	560	518	2	1	587	496	520	562	2	481	590	402	661	445	612	12	418	655	466	610	546	519
7 Belle River Township	182	123	55	0	1	123	58	107	71	1	112	66	111	70	104	71	1	99	77	109	69	126	49
8 Brandon Township	195	112	80	0	1	103	90	96	97	0	96	94	80	112	88	104	1	66	125	90	102	109	83
9 Brandon Village	199	103	94	0	0	89	106	73	125	0	77	117	74	119	66	126	0	60	135	76	117	84	104
10 Carlos Township	457	204	241	0	1	218	235	182	268	1	156	285	168	279	162	270	6	146	297	168	278	208	232
11 Carlos Village	140	87	45	0	1	89	49	87	47	0	82	48	75	55	77	47	3	73	55	76	52	85	48
12 Evansville Township	138	61	76	0	0	56	81	57	79	0	53	83	42	93	47	86	1	35	101	54	82	60	74
13 Evansville Village	243	108	129	0	0	109	131	96	142	1	82	145	75	157	76	144	5	73	161	81	151	90	138
14 Forada Village	76	52	23	0	1	48	28	47	25	1	51	23	44	30	43	27	1	38	33	46	27	52	19
15 Garfield Village	107	58	48	0	0	58	48	51	54	0	47	53	55	50	48	56	0	41	61	49	54	57	44
16 Holmes City Township	243	147	89	2	2	145	96	132	103	3	129	104	120	115	125	108	2	118	118	133	103	148	88
17 Hudson Township	203	140	61	0	0	138	63	133	68	0	129	64	122	74	133	64	0	120	79	135	63	139	57
18 Ida Township	221	118	99	2	0	118	101	99	115	3	93	119	94	123	90	120	2	78	136	90	123	111	100
19 Kensington Village	175	84	88	1	0	76	96	72	103	0	66	95	50	114	58	96	3	51	108	66	97	90	75
20 La Grand Township	854	428	415	3	0	445	400	393	454	3	376	469	333	513	352	480	9	320	522	349	492	435	404
21 Lake Mary Township	268	182	82	0	0	184	82	172	91	3	174	88	163	103	166	90	5	149	113	158	103	182	77
22 Leaf Valley Township	159	82	74	0	0	71	87	62	94	1	57	97	68	85	66	84	4	56	97	62	89	74	79
23 Lund Township	134	71	62	0	0	70	64	60	73	0	57	73	54	76	57	70	3	53	78	56	72	64	65
24 Millerville Township	127	67	58	0	0	68	58	58	68	0	63	62	57	67	58	64	2	42	82	54	70	72	50
25 Millerville Village	53	38	15	0	0	33	18	27	24	0	31	17	36	15	32	15	0	30	17	30	16	31	18
26 Miltona Township	208	118	83	1	0	115	93	122	84	0	125	75	118	88	111	89	0	112	91	112	94	127	76
27 Miltona Village	81	45	35	1	0	45	36	49	32	0	41	37	46	33	40	39	2	35	45	40	37	41	37
28 Moe Township	189	125	55	0	0	133	53	122	66	0	117	67	115	70	113	70	2	107	77	118	63	124	58
29 Nelson Village	78	47	29	0	1	47	31	44	34	0	42	33	41	34	40	35	0	39	37	42	34	46	30
30 Orange Township	117	83	30	0	0	76	40	61	55	0	66	48	73	42	71	41	2	59	56	67	46	79	33
31 Osakis Township	189	121	66	0	0	109	80	91	96	0	88	96	87	99	101	80	4	80	104	95	88	121	61
32 Osakis Village	574	338	223	2	1	274	290	256	313	2	243	307	244	309	245	296	9	202	347	262	290	296	243

DOUGLAS COUNTY — Continued

1970 GENERAL ELECTION PRECINCT RETURNS

SEVENTH CONGRESSIONAL DISTRICT

NAMES OF ELECTION PRECINCTS	Total Number of White Ballots Counted	United States Senator in Congress				Representative in Congress		Governor			Lieutenant Governor		Secretary of State		State Auditor			State Treasurer		Attorney General		Public Service Commissioner	
		Hubert H. Humphrey D.F.L.	Clark MacGregor Rep.	Nancy Strebe Soc. Workers	William Braatz Ind. Gov.	Bob Bergland D.F.L.	Odin Liangen Rep.	Wendell R. Anderson D.F.L.	Douglas M. Head Rep.	Karl Heck Ind. Gov.	Rudy Perpich D.F.L.	Ben Boo Rep.	Daniel D. Donovan D.F.L.	Arlen I. Erdahl Rep.	Jon Wefald D.F.L.	Roland F. Hatfield Rep.	Betty M. Smith Communist Party	H. Leonard Boche D.F.L.	Val Bjornson Rep.	Warren Spannaus D.F.L.	Robert Forsythe Rep.	Ronald L. Anderson D.F.L.	C. Elmer Anderson Rep.
33 Solem Township	150	104	45	0	0	97	52	97	51	2	94	52	71	72	82	60	2	77	71	75	71	99	42
34 Spruce Hill Township	194	109	84	0	0	117	77	83	109	2	94	94	100	89	99	90	1	85	105	98	95	103	84
35 Uness Township	122	85	36	0	0	83	38	79	43	0	76	43	65	52	67	49	1	67	51	74	43	84	31
Total	10335	5588	4538	29	13	5461	4763	4954	5224	33	4723	5274	4420	5625	4476	5386	122	4076	5957	4637	5396	5327	4621

GRANT COUNTY

SEVENTH CONGRESSIONAL DISTRICT

1 Ashby	202	105	90	0	0	118	83	106	94	0	89	105	95	101	87	100	1	75	120	90	104	94	98
2 Barrett	194	110	76	1	1	117	75	109	84	0	103	80	101	87	103	81	4	86	100	106	80	113	72
3 Delaware	86	59	26	0	0	53	33	44	40	0	48	37	49	35	48	36	0	44	42	55	30	58	28
4 Elbow Lake Township	112	69	41	0	0	71	41	66	43	0	64	48	65	46	64	46	0	61	50	66	46	65	41
5 Elbow Lake Village	718	407	283	1	3	425	285	388	321	2	373	318	350	324	354	331	5	310	379	358	331	378	306
6 Elk Lake	134	84	47	1	1	87	47	81	33	0	79	54	73	61	77	53	2	70	63	76	58	78	52
7 Erdahl	194	118	73	0	1	112	81	110	77	1	100	85	92	96	103	76	3	80	103	97	90	96	80
8 Garlon	60	54	6	0	0	48	12	46	14	0	47	12	37	23	43	16	1	36	24	42	16	45	14
9 Herman	277	155	117	0	0	154	118	126	144	1	128	134	125	145	120	138	3	117	148	122	144	138	117
10 Hoffman	330	165	154	1	0	163	160	147	175	1	129	174	125	183	121	177	3	101	207	127	183	152	151
11 Land	139	70	66	0	1	79	58	54	82	0	59	76	54	83	57	75	1	51	85	61	75	68	65
12 Lawrence	69	22	45	0	0	25	44	18	49	1	18	50	16	52	15	54	0	12	56	18	50	20	47
13 Lien	110	51	58	0	0	47	62	46	64	0	42	66	40	68	46	61	0	39	68	44	65	50	55
14 Logan	85	67	15	0	0	69	13	54	29	0	55	24	53	26	60	19	0	47	32	53	32	65	14
15 Macsville	78	51	26	0	0	49	29	42	35	0	43	35	35	42	46	31	0	36	42	40	38	51	21
16 Norcross	68	37	28	0	0	39	29	34	32	0	33	32	34	32	33	31	0	29	35	31	32	30	32
17 North Ottawa	64	24	38	1	0	30	32	25	38	1	29	33	26	35	23	36	1	17	45	20	41	26	34
18 Pelican Lake	167	85	78	0	1	84	79	79	87	1	78	82	77	87	79	82	0	74	90	75	86	91	74
19 Pomme De Terre	104	82	22	0	0	82	21	82	22	0	80	23	78	25	81	23	1	71	32	80	23	84	19
20 Roseville	92	45	44	1	1	54	38	47	43	1	51	40	46	46	46	42	2	42	50	59	32	47	43
21 Sanford	131	73	57	0	0	63	66	61	67	0	60	69	52	77	67	60	1	48	82	67	59	70	56
22 Stony Brook	107	52	51	0	0	56	50	44	62	0	44	57	49	58	51	51	1	38	68	43	59	52	52
23 Wendell	119	63	52	0	0	68	51	58	60	0	53	58	59	58	57	57	2	51	66	53	63	56	58
Total	3640	2048	1493	6	9	2093	1507	1867	1695	9	1805	1692	1731	1790	1781	1676	31	1535	1987	1783	1737	1927	1529

HUBBARD COUNTY

1 Akeley Township	106	56	45	0	0	55	47	57	46	0	49	54	48	55	46	55	2	42	60	39	63	52	50
2 Arago	119	42	76	0	0	34	83	44	72	1	48	67	39	74	34	76	5	37	78	35	78	42	72
3 Badoura	45	31	14	0	0	26	18	23	21	0	27	18	24	21	23	18	3	19	26	21	22	23	20
4 Clover	59	20	38	0	0	17	42	19	39	0	19	37	21	34	13	42	0	16	42	15	41	18	37
5 Crow Wing	83	57	25	0	0	53	28	51	32	0	50	30	55	28	54	28	0	44	35	53	28	52	27
6 Farden	169	89	79	0	0	75	93	85	81	0	83	84	74	88	76	87	1	74	92	74	91	84	81
7 Fern	62	33	27	1	0	26	36	38	23	0	32	27	32	25	28	28	0	28	30	18	38	35	24
8 Guthrie	97	56	37	1	1	39	58	54	40	3	59	35	50	46	44	47	2	42	52	37	58	52	41
9 Hart Lake	118	63	53	1	0	58	59	56	59	0	55	58	58	57	53	57	1	53	61	53	61	57	55
10 Helga	190	103	83	0	0	92	97	100	88	0	93	93	89	98	84	99	2	79	109	84	103	87	93
11 Hendrickson	52	37	15	0	0	28	24	28	23	0	31	19	31	21	34	17	0	29	22	30	22	36	15
12 Henrietta	376	165	204	1	0	148	224	144	226	2	131	234	134	237	117	249	3	113	255	115	254	140	226
13 Hubbard	213	93	114	0	1	90	121	90	116	0	82	122	87	118	79	118	2	76	126	73	130	91	108
14 Lake Alice	31	12	17	0	0	11	19	16	14	0	13	17	13	17	12	17	0	13	17	9	21	13	18
15 Lake Emma	263	101	160	0	0	106	154	99	160	0	85	169	84	171	83	168	2	81	177	78	183	90	165
16 Lake George	134	57	71	1	1	43	89	46	82	3	48	77	47	81	41	83	1	36	87	37	87	46	80
17 Lake Hattie	34	18	14	1	0	14	20	17	17	0	16	16	18	16	14	18	0	12	21	11	23	19	13
18 Lakeport	164	84	78	1	0	75	88	81	81	2	80	75	76	81	78	79	1	73	82	73	87	82	73
19 Mantrap	103	70	28	1	0	64	39	64	38	0	62	31	62	35	58	37	8	52	43	53	42	56	37
20 Nevis	215	92	120	3	0	95	120	84	130	0	90	122	89	125	78	131	1	73	135	79	130	91	121
21 Rockwood	49	31	17	0	0	24	25	31	18	0	27	21	25	24	25	23	0	23	25	24	25	28	20
22 Schoolcraft	22	17	5	0	0	15	7	15	7	0	17	5	16	6	16	6	0	16	6	15	7	16	6
23 Straight River	124	68	55	1	0	62	61	56	67	0	61	59	60	56	58	59	1	50	71	49	71	56	61
24 Thorpe	16	10	6	0	0	8	8	6	10	0	6	10	6	10	6	10	0	6	10	7	8	6	10
25 Todd	354	157	189	1	0	143	208	146	204	1	122	222	127	223	108	232	0	100	246	115	229	138	204
26 White Oak	112	51	60	0	1	58	54	53	59	0	51	58	46	61	48	61	0	36	72	45	62	55	52
27 Akeley Village	206	120	72	1	0	110	93	112	91	0	112	81	112	82	92	99	2	99	92	93	99	108	82
28 Laporte Village	67	45	21	0	0	39	28	37	30	0	40	24	38	26	33	31	0	31	33	35	30	39	25
29 Nevis Village	182	71	108	0	1	84	96	72	108	0	63	113	66	108	51	121	3	57	121	50	126	62	109
30 Park Rapids Village	1207	607	565	1	2	564	628	540	646	3	506	633	432	724	448	689	10	443	706	464	696	529	616
Total	4972	2456	2396	15	7	2256	2667	2264	2628	15	2158	2611	2059	2748	1934	2785	50	1853	2932	1884	2915	2203	2541

SEVENTH CONGRESSIONAL DISTRICT

KITTSOON COUNTY

1 Arveson	38	17	19	1	0	17	21	18	19	0	15	22	20	15	18	20	0	14	23	17	21	17	20
2 Cannon	17	10	7	0	0	10	7	10	6	1	10	5	12	4	10	7	0	10	7	10	7	10	6
3 Caribou	31	18	10	1	0	17	14	16	14	0	15	16	16	15	16	14	0	11	20	12	19	17	14
4 Clow	42	20	21	1	0	15	27	15	24	1	17	22	18	22	14	25	1	16	26	16	24	19	21
5 Davis	73	47	25	0	0	37	35	40	31	1	37	29	39	28	37	28	0	28	39	35	33	38	29
6 Deerwood	57	22	30	1	0	27	30	27	28	0	21	27	30	27	21	27	3	15	38	21	28	22	28
7 Granville	73	63	9	0	1	52	20	58	15	0	55	18	57	16	53	20	0	44	29	52	21	58	15
8 Hallock	57	35	22	0	0	33	24	33	22	0	32	23	35	21	31	22	0	29	27	33	23	37	19
9 Hampden	48	31	14	0	0	25	23	26	20	0	26	17	23	21	24	21	0	19	27	20	22	26	15
10 Hazelton	72	63	7	1	0	56	16	63	9	0	60	12	62	8	60	12	0	54	18	60	12	61	11
11 Hill	27	21	6	0	0	16	11	19	7	0	16	11	16	11	15	12	0	11	16	17	10	20	7
12 Jupiter	91	50	40	0	0	37	54	44	47	0	41	48	45	46	37	52	0	22	68	35	52	43	46
13 Mckinley	24	18	3	0	0	18	6	16	5	0	9	3	16	0	9	3	0	7	12	3	10	2	
14 North Red River	32	21	10	0	0	19	13	20	12	0	21	10	23	9	22	10	0	16	16	22	10	23	9
15 Norway	91	39	51	0	0	35	56	37	52	0	34	53	43	45	33	53	0	21	67	31	57	38	52
16 Pelan	24	19	5	0	0	18	6	18	6	0	15	4	20	3	16	5	1	13	9	15	8	17	6
17 Percy	34	25	7	1	0	26	8	25	7	1	23	10	25	7	22	10	0	19	13	20	11	21	9
18 Poppleton	78	48	26	0	0	47	30	43	30	0	47	24	49	27	44	28	0	38	37	43	29	43	29
19 Richardville	76	55	19	1	0	62	13	55	17	0	57	13	65	8	51	13	2	45	26	57	11	58	8

SEVENTH CONGRESSIONAL DISTRICT

KITTSON COUNTY — Continued

1970 GENERAL ELECTION PRECINCT RETURNS

SEVENTH CONGRESSIONAL DISTRICT

NAMES OF ELECTION PRECINCTS	Total Number of White Ballots Counted	United States Senator in Congress				Representative in Congress		Governor		Lieutenant Governor		Secretary of State		State Auditor			State Treasurer		Attorney General		Public Service Commissioner		
		Hubert H. Humphrey D.F.L.	Clark MacGregor Rep.	Nancy Strebe Soc. Workers	William Braatz Ind. Gov.	Bob Berglund D.F.L.	Odin Langen Rep.	Wendell R. Anderson D.F.L.	Douglas M. Head Rep.	Karl Heck Ind. Gov.	Rudy Perpich D.F.L.	Ben Boo Rep.	Daniel D. Donovan D.F.L.	Arlen I. Erdahl Rep.	Jon Wefald D.F.L.	Rolland F. Hatfield Rep.	Betty M. Smith Communist Party	H. Leonard Boche D.F.L.	Val Bjornson Rep.	Warren Spannaus D.F.L.	Robert Forsythe Rep.	Ronald L. Anderson D.F.L.	C. Elmer Anderson Rep.
20 St Joseph	36	27	9	0	0	28	8	25	10	0	27	8	24	8	26	8	0	20	15	23	9	27	7
21 St Vincent	105	59	45	0	0	43	62	50	53	0	51	53	52	52	40	59	2	34	68	43	60	52	47
22 Skane	46	30	16	0	0	17	29	28	18	0	30	15	24	20	25	19	0	19	26	21	23	29	16
23 South Red River	23	20	3	0	0	10	13	13	10	0	12	9	13	9	15	7	0	8	14	14	7	15	7
24 Spring Brook	75	50	25	0	0	44	31	45	29	0	42	29	44	30	39	33	0	34	40	47	26	47	26
25 Svea	38	29	9	0	0	26	12	31	7	0	30	8	30	8	28	8	1	24	14	24	14	29	9
26 Tegner	48	29	17	0	0	24	24	26	22	0	24	21	25	20	24	22	0	16	31	20	24	23	23
27 Teien	110	78	25	0	1	60	59	71	33	0	67	31	77	28	76	27	0	55	45	59	37	65	30
28 Thompson	127	79	47	1	0	70	56	73	54	0	80	46	74	51	71	51	0	61	64	71	53	80	46
29 Hallock Village	752	441	287	2	1	346	394	383	345	5	372	312	418	293	350	345	9	303	404	353	339	374	330
30 Humboldt Village	65	30	34	0	0	35	30	25	38	0	27	36	31	31	29	34	0	20	43	27	36	29	34
31 Karlstad Village	358	166	167	1	1	183	169	167	172	1	151	172	167	169	147	173	5	125	206	159	162	155	170
32 Kennedy Village	202	125	71	1	1	77	124	122	77	0	107	84	111	78	102	84	0	87	102	97	87	118	69
33 Lake Bronson Village	175	133	38	0	1	127	46	130	38	1	122	41	137	32	120	41	0	107	53	121	43	125	36
34 Lancaster Village	198	127	67	0	2	131	66	121	69	4	120	67	138	54	125	59	6	105	85	120	70	128	61
35 St Vincent Village	55	34	21	0	0	32	23	30	23	1	32	21	33	22	32	21	1	31	23	27	25	31	21
Total	3398	2079	1212	12	8	1820	1560	1923	1369	16	1845	1320	2012	1238	1782	1373	31	1481	1746	1754	1416	1905	1278

LAKE OF THE WOODS COUNTY

SEVENTH CONGRESSIONAL DISTRICT

1 Unorganized District No. 1	63	50	12	0	0	49	14	51	10	1	50	13	48	15	47	15	1	41	22	46	15	48	15
2 Unorganized District No. 2	212	129	78	1	0	131	79	134	75	1	133	73	135	69	127	80	1	110	93	115	88	125	75
3 Unorganized District No. 3	79	39	37	0	1	37	41	47	31	1	42	34	47	28	36	37	3	33	44	43	35	43	32
4 Unorganized District No. 4	40	28	10	0	0	29	10	30	8	0	27	11	26	11	29	9	0	26	12	27	9	28	11
Unorganized District No. 5—																							
5 Precinct No. 1	20	9	10	0	1	9	10	6	14	0	7	13	7	13	6	13	0	4	16	5	15	10	10
6 Precinct No. 2	6	2	4	0	0	4	2	4	2	0	4	2	4	2	3	3	0	4	6	0	6	2	4
Unorganized District No. 5																							
Total	26	11	14	0	1	13	12	10	16	0	11	15	11	15	9	16	0	4	22	5	21	12	14
Unorganized District No. 6—																							
7 Precinct No. 1	60	39	18	0	1	35	23	38	20	1	30	28	34	25	29	28	2	23	35	22	34	32	26
8 Precinct No. 2	187	121	59	1	0	116	68	124	59	1	120	59	130	49	113	64	3	89	99	104	76	124	58
Unorganized District No. 6																							
Total	247	160	77	1	1	151	91	162	79	2	150	87	164	74	142	92	5	112	134	126	110	156	84

9 Baudette Village—Precinct No. 1	288	155	121	5	1	157	127	157	125	2	147	129	159	117	132	141	3	116	162	133	142	148	130
10 Precinct No. 2	143	83	56	0	0	82	58	83	56	0	71	63	81	50	71	60	3	60	73	64	65	71	58
Baudette Village Total	431	238	177	5	1	239	185	240	181	2	218	192	240	167	203	201	6	176	235	197	207	219	188
11 Williams Village	246	162	74	1	1	148	95	154	83	3	150	84	168	70	143	88	1	124	109	139	95	152	86
Total	1,344	817	479	8	5	797	527	828	483	10	781	509	839	449	736	538	17	626	671	698	580	783	505

MAHNOMEN COUNTY

SEVENTH CONGRESSIONAL DISTRICT

1 Beaulieu Township	97	67	26	0	0	63	33	61	35	0	63	32	65	27	61	31	0	55	39	57	36	57	33
2 Bejou Township	79	44	34	0	0	45	34	44	33	1	41	35	46	28	44	31	1	40	39	42	32	41	32
3 Chief Township	88	50	37	0	1	55	33	44	42	0	51	34	53	28	51	34	0	44	41	49	35	53	27
4 Clover Township	38	21	16	1	0	21	17	20	15	1	25	11	26	8	20	12	1	19	16	18	16	24	11
5 Gregory Township	63	43	20	0	0	39	24	35	26	0	39	22	47	13	39	20	0	33	27	38	21	41	19
6 Heier Township	79	58	16	1	0	59	19	57	21	1	60	18	66	10	60	12	3	53	23	59	16	62	10
7 Island Lake Township	95	65	25	2	0	63	31	61	32	2	64	28	64	27	62	32	0	53	40	57	36	60	31
8 Lagarde Township	68	50	12	0	2	55	11	52	13	0	54	9	55	9	51	10	1	47	16	41	19	48	12
9 Lake Grove Township	129	94	29	1	2	102	26	88	36	1	100	24	106	19	97	23	2	83	38	80	39	93	24
10 Marsh Creek Township	83	44	38	0	1	46	35	40	41	1	44	38	49	33	40	39	2	30	50	33	48	42	37
11 Oakland Township	93	55	36	0	0	54	38	57	34	1	56	24	65	17	57	22	1	42	42	50	28	58	23
12 Pembina Township	286	168	106	2	1	180	106	150	124	0	155	107	174	99	156	105	6	143	127	145	117	167	95
13 Popple Grove Township	115	83	23	2	2	83	32	72	39	3	73	40	81	29	79	31	2	78	35	71	42	82	27
14 Rosedale Township	106	55	49	0	1	54	52	52	53	1	54	49	64	39	55	47	1	47	59	52	51	57	44
15 Little Elbow Lake Township	35	17	16	0	0	18	17	20	15	0	17	18	20	15	17	18	0	16	19	12	22	18	17
16 Twin Lakes Township	148	112	29	0	1	114	32	91	31	23	112	29	126	18	115	25	2	104	39	104	38	111	29
17 Bejou Village	67	45	17	0	0	50	13	44	15	1	49	11	48	14	42	13	2	42	18	38	18	44	16
18 Mahnomen Village	653	374	258	1	2	402	243	354	275	2	364	257	387	234	323	278	7	301	313	329	283	363	241
19 Waubun Village	152	99	47	1	2	108	40	88	59	1	92	52	98	49	91	55	0	79	69	93	53	102	40
Total	2474	1544	834	11	15	1611	836	1430	939	39	1513	838	1640	716	1460	838	31	1309	1050	1368	950	1523	768

MARSHALL COUNTY

SEVENTH CONGRESSIONAL DISTRICT

1 Agdar Township	56	37	18	0	0	37	19	30	24	0	23	32	26	29	32	21	0	19	37	27	27	29
2 Alma Township	91	70	21	0	0	72	19	57	32	0	65	23	68	20	64	19	0	58	30	55	27	61
3 Alvarado Village	140	73	61	0	0	8	52	74	65	0	63	69	78	57	66	65	0	53	79	63	65	64
4 Argyle Village	341	256	72	0	0	247	90	229	103	0	223	91	254	65	215	90	0	204	109	207	105	237
5 Augsburg Township	70	40	28	0	0	38	32	39	30	0	39	27	34	33	37	28	0	26	43	34	34	37
6 Big Woods Township	101	81	17	0	0	82	18	80	18	0	69	19	81	15	79	12	0	60	30	72	19	79
7 Bloomer Township	58	39	18	0	0	33	25	29	28	0	34	22	40	16	36	17	0	34	23	32	22	34
8 Boxville Township	32	17	15	0	0	15	17	13	18	0	13	19	18	14	16	16	0	9	23	11	21	14
9 Cedar Township	62	31	29	1	1	40	22	30	31	1	34	28	37	25	32	24	5	26	36	29	31	34
10 Como Township	25	18	5	1	0	18	7	18	6	0	18	5	19	4	18	5	0	17	7	17	6	17
11 Comstock	97	55	40	0	1	54	42	55	40	1	53	35	60	32	46	37	2	35	60	43	46	49
12 Donnelly Township	18	6	12	0	0	4	14	4	13	0	5	13	5	12	3	12	1	1	16	3	14	4
13 Eagle Point	61	53	6	0	0	51	10	51	9	0	51	6	42	19	49	9	0	39	22	53	9	49
14 East Park Township	11	8	2	0	0	7	4	5	5	0	6	5	7	4	7	3	1	5	6	8	2	7
15 East Valley Township	30	21	5	0	1	22	8	21	7	0	17	10	21	4	19	6	0	16	9	13	10	17
16 Eckvall Township	45	40	3	1	0	42	3	37	8	0	33	10	37	6	33	7	0	34	8	32	11	35
17 Espelie Township	34	25	9	0	0	24	10	21	13	0	18	14	24	10	24	10	0	16	18	19	14	21

MARSHALL COUNTY — Continued

1970 GENERAL ELECTION PRECINCT RETURNS

SEVENTH CONGRESSIONAL DISTRICT

NAMES OF ELECTION PRECINCTS	Total Number of White Ballots Counted	United States Senator in Congress				Representative in Congress		Governor			Lieutenant Governor		Secretary of State		State Auditor			State Treasurer		Attorney General		Public Service Commissioner	
		Hubert H. Humphrey D.F.L.	Clark MacGregor Rep.	Nancy Strebe Soc. Workers	William Braatz Ind. Gov.	Bob Berglund D.F.L.	Odin Langen Rep.	Wendell R. Anderson D.F.L.	Douglas M. Head Rep.	Karl Heck Ind. Gov.	Rudy Perpich D.F.L.	Ben Boo Rep.	Daniel D. Donovan D.F.L.	Arlen I. Erdahl Rep.	Jon Wefald D.F.L.	Rolland F. Hatfield Rep.	Betty M. Smith Communist Party	H. Leonard Boche D.F.L.	Val Bjornson Rep.	Warren Spannaus D.F.L.	Robert Forsythe Rep.	Ronald L. Anderson D.F.L.	C. Elmer Anderson Rep.
18 Excel Township	98	55	40	0	0	50	47	43	55	0	43	52	44	54	50	45	0	27	70	38	56	57	38
19 Foldahl Township	76	51	21	0	1	50	24	50	21	1	47	24	51	21	47	21	1	37	34	76	24	47	21
20 Fork Township	20	15	5	0	0	14	6	14	6	0	12	6	15	4	13	4	1	12	5	11	6	14	1
21 Grand Plain Township	26	13	12	0	0	11	15	11	14	0	14	12	10	14	12	12	1	7	18	12	13	14	11
22 Grygla Village	66	46	15	0	2	53	12	46	18	0	41	17	44	15	43	16	0	34	27	34	23	42	17
23 Holt Township	64	25	36	0	0	28	36	31	30	0	23	37	30	32	28	31	0	20	41	24	36	26	32
24 Holt Village	31	22	5	1	0	21	9	18	13	0	17	13	23	6	20	6	1	16	13	18	10	22	7
25 Huntly Township	42	22	19	0	0	23	19	24	17	0	22	18	24	14	21	17	0	18	21	18	22	22	17
26 Lincoln Township	53	39	12	0	0	37	16	36	16	0	40	12	38	11	35	15	1	26	26	30	21	38	11
27 Lunsell Township	19	19	0	0	0	19	0	18	1	0	18	0	17	0	16	1	0	16	1	17	0	17	1
28 Marsh Grove Township	72	32	39	0	1	45	26	35	35	2	33	35	40	29	33	33	0	25	42	26	40	32	32
29 Mccrea Township	129	84	43	0	0	81	48	75	52	1	76	46	84	42	74	52	3	59	67	69	58	77	44
30 Middle River Township	68	53	15	0	0	44	24	29	37	0	47	21	56	10	40	23	1	37	27	42	22	47	16
31 Middle River Village	119	77	36	0	1	75	41	70	40	1	76	38	75	36	72	35	7	62	49	65	40	76	36
32 Moose River Township	26	12	14	0	0	15	11	15	11	0	11	13	12	14	11	13	0	11	14	13	12	12	11
33 Moylan Township	53	34	17	1	0	38	15	33	20	0	33	17	37	15	37	14	0	31	21	36	14	35	14
34 Nelson Park Township	58	44	12	1	0	46	12	49	9	0	46	9	45	12	48	9	0	34	22	39	19	44	11
35 New Folden Township	86	36	49	0	0	37	49	28	58	0	27	56	32	53	29	56	0	21	65	32	54	32	54
36 Newfolden Village	199	93	87	1	3	105	89	86	100	3	82	93	97	85	87	89	7	71	112	83	96	85	95
37 New Maine Township	50	26	21	1	0	27	23	25	25	0	20	26	28	18	21	21	0	13	31	13	33	26	20
38 New Solum Township	80	47	29	1	2	45	35	42	38	0	41	36	48	31	43	34	0	34	43	32	45	46	32
39 Oak Park Township	105	80	22	0	0	76	28	25	28	1	78	23	77	25	75	23	1	65	39	66	37	74	27
40 Oslo Village	157	107	45	1	1	94	62	100	56	0	98	55	104	51	95	57	1	82	72	86	64	86	66
41 Parker Township	34	29	5	0	0	27	7	27	7	0	26	8	25	9	26	7	1	25	9	25	9	29	5
42 Rollis Township	70	49	21	0	0	48	21	48	21	0	40	26	46	21	44	21	1	40	28	45	20	47	20
43 Sinnott Township	67	40	27	0	0	37	30	43	24	0	41	26	33	33	41	26	0	30	36	36	29	39	25
44 Spruce Valley Township	99	51	43	2	1	38	61	46	50	0	60	38	49	48	55	40	0	38	58	42	55	51	44
45 Stephen Village	419	231	183	2	1	224	194	217	197	2	210	194	214	198	216	182	4	173	227	181	217	220	175
46 Strandquist Village	59	36	22	0	1	38	21	33	25	1	34	22	38	17	32	24	1	31	27	34	22	33	21
47 Tamarac Township	65	48	16	0	1	45	20	48	16	1	47	16	46	18	44	16	3	39	24	37	26	45	19
48 Thief Lake Township	32	19	12	1	0	28	4	22	10	0	24	8	23	9	22	10	0	19	13	20	12	25	7
49 Valley Township	81	46	32	1	0	49	31	45	34	0	47	32	46	32	49	30	0	41	39	41	37	51	28
50 Vega Township	108	64	39	1	0	78	28	69	38	0	60	40	68	37	61	40	1	51	52	56	46	64	39
51 Veldt Township	20	14	4	0	0	18	2	15	4	0	16	3	17	2	17	2	0	14	4	14	4	14	3
52 Viking Township	72	37	35	0	0	35	37	34	35	1	36	36	34	37	33	37	0	25	46	32	36	40	30

53 Viking Village	55	23	29	0	0	26	28	28	23	0	26	26	22	30	23	25	1	17	37	16	34	25	30
54 Wanger Township	97	83	14	0	0	82	14	71	18	5	67	23	66	30	73	16	4	54	38	68	22	70	17
55 Warren City 1st Ward	431	211	208	1	0	209	213	187	231	3	171	234	202	209	172	232	2	142	257	167	243	187	224
56 2nd Ward	452	231	216	0	2	244	207	206	244	0	200	235	230	212	189	245	4	155	285	185	255	207	234
Warren City Total	883	442	424	1	2	453	420	393	475	3	371	469	432	421	361	477	6	297	542	352	498	394	458
57 Warrenton Township	48	17	28	0	1	27	20	21	27	0	23	23	24	21	18	23	2	14	30	20	24	21	23
58 West Valley Township	77	38	35	2	1	41	36	38	39	0	34	38	40	35	36	37	0	28	47	28	43	35	34
59 Whiteford Township	30	22	8	0	0	22	8	22	6	0	20	7	19	8	20	6	0	17	10	20	6	22	5
60 Wright Township	88	76	10	0	2	76	12	68	15	4	68	15	78	8	74	9	2	62	24	69	14	68	12
Total	5373	3267	1942	20	24	3220	2033	2984	2214	28	2959	2137	3202	1971	2971	2036	60	2425	2707	2734	2362	3053	1994

NORMAN COUNTY

SEVENTH CONGRESSIONAL DISTRICT

1 Ada—1st Ward	467	256	195	0	1	245	215	222	229	0	202	235	222	214	227	202	4	185	254	242	225	239	194
2 2nd Ward	617	335	260	1	2	322	287	278	312	4	253	322	275	307	266	292	11	234	346	258	310	287	285
Ada Total	1084	591	455	1	3	567	502	500	541	4	455	557	497	521	493	494	15	419	600	500	535	526	479
3 Anthony	100	73	25	0	0	74	25	59	39	1	57	36	57	41	61	35	1	40	55	57	38	61	33
4 Bear Park	152	104	47	1	0	97	54	93	58	0	95	52	93	55	97	50	1	84	65	83	69	97	49
5 Borup	52	43	8	0	1	40	11	36	16	0	39	12	41	11	40	12	0	36	16	38	14	39	13
6 Flom	163	126	36	0	0	130	31	124	36	0	123	34	120	40	127	31	1	103	54	124	33	126	29
7 Fossum	109	70	34	1	1	68	39	59	47	0	61	43	67	39	64	37	2	51	54	53	48	62	39
8 Gary	140	94	45	1	0	86	52	82	56	0	84	49	83	52	86	47	0	70	64	72	60	78	57
9 Good Hope	63	38	23	0	0	36	27	35	25	0	35	24	37	22	35	24	1	30	28	36	24	37	22
10 Green Meadow	86	66	18	0	1	63	21	60	26	0	58	25	59	24	57	27	0	51	34	59	23	62	21
11 Halstad Township	142	80	59	0	0	78	63	78	60	0	72	64	63	70	73	64	0	65	71	63	68	72	65
12 Halstad Village	317	197	112	0	0	199	116	180	131	2	183	123	205	103	179	128	2	166	144	176	132	191	117
13 Hegne	62	39	21	0	0	38	24	32	28	0	29	28	35	24	32	25	2	30	31	34	26	40	21
14 Hendrum Township	125	64	57	0	1	68	56	63	60	0	60	61	64	55	59	61	0	49	70	53	63	60	58
15 Hendrum Village	178	86	87	0	1	73	103	73	101	1	73	100	81	90	76	97	0	65	106	68	105	82	85
16 Home Lake	80	63	14	0	0	59	20	57	22	1	61	18	59	19	61	18	0	47	33	51	28	57	23
17 Lake Ida	90	71	17	0	0	68	21	65	24	0	68	21	69	18	66	19	1	58	29	65	19	67	19
18 Lee	102	81	19	1	0	78	23	69	30	1	70	29	76	25	75	25	0	54	46	72	26	77	20
19 Lockhart	81	57	20	0	0	54	26	45	35	0	46	34	49	30	51	28	0	40	41	47	29	55	23
20 Mary	100	89	9	1	0	90	10	77	22	0	84	13	72	22	82	13	1	65	31	73	23	84	11
21 McDonaldsville	144	84	54	2	1	83	61	78	64	1	71	69	73	69	76	62	1	59	82	73	67	83	58
22 Perley	68	47	21	0	0	46	22	48	20	0	48	20	45	20	46	22	0	44	24	49	19	48	19
23 Pleasant View	106	63	40	1	0	58	45	54	52	0	55	47	59	41	53	45	2	49	53	49	48	52	47
24 Rockwell	38	18	18	1	0	20	18	16	19	1	17	19	17	19	18	18	0	16	20	18	18	16	16
25 Shelly Township	137	74	61	0	0	73	64	69	67	0	69	64	84	49	67	64	4	53	79	63	69	63	69
26 Shelly Village	145	75	68	0	0	69	73	65	77	0	65	73	73	68	61	72	5	57	82	63	75	68	70
27 Spring Creek	55	24	30	0	1	24	30	20	35	0	24	28	29	23	22	30	0	18	35	23	29	30	23
28 Strand	79	52	25	0	0	51	27	49	29	0	44	32	46	32	45	29	0	36	40	45	32	49	26
29 Sundal	90	63	25	0	0	54	36	48	40	1	51	35	61	26	57	29	2	46	43	47	41	52	37
30 Twin Valley	423	252	151	1	3	245	166	232	173	0	230	164	237	158	228	158	4	203	196	214	177	230	162
31 Waukon	127	113	13	0	0	100	25	100	25	0	97	26	102	21	94	26	2	89	36	95	25	102	20
32 Wild Rice	210	154	52	0	0	139	69	137	68	0	124	70	140	60	135	62	1	116	85	115	83	138	60
33 Winchester	70	56	13	1	0	53	17	50	17	0	50	17	56	13	53	13	0	42	25	53	13	55	11
Total	4918	3107	1677	12	13	2981	1877	2753	2043	13	2698	1987	2849	1860	2769	1865	48	2351	2372	2631	2059	2861	1802

OTTER TAIL COUNTY

1970 GENERAL ELECTION PRECINCT RETURNS

SEVENTH CONGRESSIONAL DISTRICT

NAMES OF ELECTION PRECINCTS	Total Number of White Ballots Counted	United States Senator in Congress				Representative in Congress		Governor			Lieutenant Governor		Secretary of State		State Auditor			State Treasurer		Attorney General		Public Service Commissioner	
		Hubert H. Humphrey D.F.L.	Clark MacGregor Rep.	Nancy Strebe Soc. Workers	William Braatz Ind. Gov.	Bob Bergland D.F.L.	Olvin Langen Rep.	Wendell R. Anderson D.F.L.	Douglas M. Head Rep.	Karl Heck Ind. Gov.	Rudy Perpich D.F.L.	Ben Boo Rep.	Daniel D. Donovan D.F.L.	Arlen I. Erdahl Rep.	Jon Wefald D.F.L.	Roland F. Hatfield Rep.	Betty M. Smith Communist Party	H. Leonard Boche D.F.L.	Val Bjornson Rep.	Warren Spannaus D.F.L.	Robert Forsythe Rep.	Ronald L. Anderson D.F.L.	C. Elmer Anderson Rep.
1 Aastad Township	113	51	62	0	0	49	62	51	60	0	42	70	44	65	45	64	0	40	81	40	68	44	67
2 Amor Township	217	77	138	0	2	85	131	78	140	0	74	139	78	133	70	142	0	64	149	67	143	78	126
3 Aurdal Township	324	141	164	2	0	155	166	142	178	0	132	185	135	178	135	183	2	118	203	135	179	143	172
4 Battle Lake Village	362	136	216	0	0	136	222	116	240	2	106	243	105	251	105	248	2	102	254	109	244	118	231
5 Blowers Township	124	59	63	0	0	62	61	53	68	2	55	67	53	68	49	72	2	45	77	52	70	57	64
6 Bluffton Township	169	64	100	1	0	79	90	61	106	1	66	97	69	95	54	107	2	46	117	57	107	80	82
7 Bluffton Village	66	30	35	0	0	31	34	38	37	0	24	37	28	34	26	32	1	24	37	25	37	28	31
8 Buse Township	188	58	127	1	1	60	128	68	119	1	61	127	62	128	54	131	0	43	144	58	129	66	121
9 Butler Township	87	36	48	0	1	42	44	37	48	2	38	47	43	43	34	51	0	29	57	35	50	37	47
10 Candor Township	78	27	50	0	1	22	55	25	51	0	24	49	25	49	22	52	1	23	51	21	51	26	47
11 Carlisle Township	103	39	63	1	0	38	65	35	67	0	33	69	36	66	36	67	0	31	72	33	69	36	67
12 Clitherall Township	167	79	88	0	0	69	97	64	102	0	60	106	55	110	53	108	4	47	118	55	110	66	99
13 Clitherall Village	53	26	25	0	0	29	22	26	23	0	28	22	29	20	28	18	1	25	23	27	21	28	19
14 Compton Township	210	85	121	3	0	90	119	79	129	0	77	126	86	120	69	131	2	64	142	68	136	78	122
15 Corliss Township	132	40	92	0	0	45	86	34	96	0	35	89	45	86	33	95	0	25	104	38	90	43	88
16 Dalton Village	118	48	66	1	0	49	69	45	72	0	41	75	38	76	43	73	0	34	83	40	77	42	74
17 Dane Prairie Township	234	96	129	1	1	102	128	84	146	0	75	152	81	144	81	140	1	65	160	80	147	86	136
18 Dead Lake Township	110	40	69	0	0	41	69	38	70	1	42	68	47	63	41	68	1	37	72	34	75	42	67
19 Deer Creek Township	123	48	73	0	0	53	68	49	72	0	43	76	45	76	42	75	2	37	82	39	76	47	71
20 Deer Creek Village	133	61	69	0	1	65	67	56	72	0	52	73	62	67	50	77	2	47	81	47	82	59	63
21 Dent Village	52	20	29	0	0	21	30	19	33	0	18	32	24	27	15	34	0	16	33	20	31	21	28
22 Dora Township	150	65	79	2	0	59	91	63	86	0	62	86	56	91	62	85	2	54	93	60	88	63	85
23 Dunn Township	168	89	73	1	0	87	79	89	77	0	73	86	76	81	80	79	2	65	92	82	82	86	74
24 Eagle Lake Township	145	84	60	0	0	86	58	88	56	1	87	55	85	59	84	58	1	75	64	83	58	86	56
25 Eastern Township	122	80	41	0	0	72	49	67	53	0	72	44	68	44	69	44	1	61	55	66	48	75	36
26 Edna Township	155	69	84	0	0	71	84	66	85	0	65	82	67	81	62	84	0	51	99	58	91	65	83
27 Effington Township	151	76	72	0	1	76	75	59	87	0	58	84	65	79	55	87	1	51	92	61	81	68	75
28 Elizabeth Township	151	43	107	1	0	48	101	40	111	0	37	112	42	106	43	103	3	31	116	31	118	42	103
29 Elizabeth Village	69	41	27	0	0	43	26	37	31	0	31	35	39	25	38	28	1	30	33	32	33	39	27
30 Elmo Township	122	59	57	0	0	63	57	47	71	1	46	70	61	68	49	63	1	42	73	38	77	55	60
31 Erhard Village	70	33	33	0	1	42	27	34	36	0	33	31	38	28	31	36	0	29	37	32	34	34	33
32 Erhards Grove Township	160	92	64	0	0	96	59	89	67	0	78	74	84	69	87	62	5	68	83	82	67	89	61
33 Everts Township	213	88	122	0	0	90	123	80	129	0	75	127	78	128	79	126	2	73	138	68	140	82	128
34 Fergus Falls Township	317	98	214	0	1	120	197	101	213	0	88	225	92	221	89	223	0	80	233	94	219	101	209
35 Fergus Falls City—1st Ward, 1st Precinct	0	201	319	2	1	208	324	181	348	2	148	349	162	337	142	345	1	130	366	144	357	167	328

36	1st Ward, 2nd Precinct	0	146	301	1	0	168	278	133	324	2	105	325	130	301	111	318	2	98	338	119	320	139	301
37	2nd Ward, 1st Precinct	0	210	321	1	0	224	309	182	347	0	146	356	158	355	158	353	1	132	374	151	359	187	327
38	2nd Ward, 2nd Precinct	0	170	318	0	0	184	309	142	356	1	123	353	116	357	119	361	1	97	373	115	355	155	331
39	3rd Ward, 1st Precinct	0	180	352	1	0	184	336	163	377	1	133	371	143	370	121	386	2	101	410	135	381	157	356
40	3rd Ward, 2nd Precinct	0	149	293	3	1	165	284	133	315	2	112	317	123	311	110	323	0	104	323	109	325	123	307
41	4th Ward, 1st Precinct	0	207	416	4	3	211	401	190	444	0	161	441	163	431	166	432	4	144	471	160	453	180	422
42	4th Ward, 2nd Precinct	0	173	406	4	1	187	397	159	433	0	139	421	150	414	135	422	0	127	441	143	431	160	400
	Fergus Falls City Total	0	1436	2726	16	6	1531	2638	1283	2944	8	1067	2933	1145	2876	1062	2940	11	933	3096	1076	2981	1268	2772
43	Folden Township	106	77	28	0	0	73	33	72	33	0	71	32	71	33	74	29	3	68	37	67	34	71	29
44	Friberg Township	181	72	100	2	0	73	106	70	107	0	67	110	71	105	67	106	3	65	112	63	113	72	104
45	Girard Township	151	68	75	1	2	71	78	68	78	0	61	83	65	80	65	76	1	53	88	58	86	69	74
46	Gorman Township	145	44	98	0	1	50	95	44	100	0	36	103	48	93	38	102	4	29	114	45	95	47	92
47	Henning Township	139	60	79	0	0	66	73	59	77	1	50	83	60	75	51	84	1	46	88	41	95	63	72
48	Henning Village	373	140	225	0	2	136	232	125	235	4	115	248	112	238	101	245	2	90	266	102	252	120	226
49	Hobart Township	157	74	77	2	1	71	83	73	84	0	66	83	68	80	64	81	1	58	94	67	80	72	77
50	Homestead Township	130	66	63	0	0	67	60	62	68	0	60	67	62	66	60	65	1	57	71	63	66	71	58
51	Inman Township	118	51	59	0	1	62	53	54	64	0	47	67	51	61	44	65	4	47	65	43	70	47	62
52	Leaf Lake Township	184	82	99	0	0	87	95	74	107	1	68	112	75	105	72	107	0	63	117	69	110	83	95
53	Leaf Mountain Township	108	66	40	0	0	58	49	59	49	0	56	47	57	47	55	49	1	50	55	56	48	68	36
54	Lida Township	163	66	96	0	0	56	107	55	105	1	49	110	56	102	51	108	0	41	117	51	111	53	104
55	Maine Township	197	101	88	0	0	97	98	91	104	0	81	105	95	92	86	102	0	77	114	72	113	86	95
56	Maplewood Township	108	49	57	0	1	52	56	52	56	0	45	61	55	49	48	55	2	40	65	46	60	47	58
57	Newton Township	287	186	93	3	2	191	95	167	117	1	173	110	169	111	173	104	2	163	117	168	114	180	101
58	New York Mills Village	374	206	157	0	1	218	153	193	172	2	174	188	165	192	173	177	3	162	198	178	177	189	166
59	Nidaros Township	127	73	53	0	0	74	53	73	52	1	71	53	73	51	71	50	1	68	58	68	57	74	48
60	Norwegian Grove Township	133	57	73	0	0	57	75	52	80	0	49	80	58	70	54	73	0	41	90	49	80	52	75
61	Oak Valley Township	142	59	83	0	0	51	90	55	86	0	72	67	56	83	48	88	1	51	86	54	83	55	81
62	Orwell Township	97	32	62	0	0	30	66	33	63	0	35	59	38	56	31	60	0	28	66	26	68	31	60
63	Oscar Township	115	57	57	1	0	63	52	50	64	0	49	62	47	65	49	64	1	37	76	48	65	56	59
64	Otter Tail Township	81	38	42	0	0	41	40	31	47	1	33	46	33	45	32	46	0	28	49	30	46	36	41
65	Ottertail Village	93	28	61	0	0	33	60	32	61	0	20	68	23	69	27	59	0	22	65	24	66	30	59
66	Otto Township	139	89	48	0	0	94	45	83	54	1	84	55	80	58	79	56	1	60	78	82	56	84	52
67	Paddock Township	127	86	37	0	0	85	40	86	40	0	84	40	75	49	81	44	1	72	51	81	43	87	36
68	Parkers Prairie Township	132	49	81	0	0	43	87	38	91	1	38	87	37	90	42	84	0	32	99	37	90	43	82
69	Parkers Prairie Village	433	144	277	2	0	146	281	122	305	2	116	289	128	284	111	287	5	104	297	119	290	133	274
70	Pelican Township	202	90	106	0	0	81	119	74	124	0	74	123	75	121	74	120	2	67	129	72	120	76	117
71	Pelican Rapids Village	814	296	496	1	3	312	494	262	537	1	244	542	268	518	242	538	5	195	596	253	526	285	490
72	Perham Township	145	70	71	0	1	72	72	67	78	0	69	70	69	74	68	72	0	58	81	62	74	73	66
73	Perham Village	798	379	398	1	4	418	368	362	426	2	334	432	358	401	320	432	7	302	458	339	420	393	359
74	Pine Lake Township	119	46	72	0	0	49	70	37	80	0	36	78	41	71	36	77	1	33	78	36	77	47	64
75	Richville Village	30	19	11	0	0	17	12	18	12	0	17	12	16	13	16	13	1	14	13	18	11	18	10
76	Rothsay Village	71	29	39	1	0	27	44	28	43	0	23	47	28	42	25	44	1	23	48	27	43	27	44
77	Rush Lake Township	180	86	92	0	0	96	83	74	95	1	70	102	82	90	72	102	1	61	113	64	103	84	87
78	Saint Olaf Township	153	90	61	0	0	91	62	79	67	0	79	64	77	70	79	64	1	60	85	66	75	83	58
79	Scambler Township	162	72	85	0	0	63	94	69	90	0	65	91	65	92	64	93	0	56	101	67	91	69	85
80	Star Lake Township	115	57	55	0	2	52	61	62	50	1	47	60	53	56	48	59	1	44	66	48	61	50	57
81	Sverdrup Township	191	88	100	0	0	85	102	81	105	0	78	99	76	98	76	99	0	57	115	70	110	83	91
82	Tordenskjold Township	177	97	77	0	1	103	74	94	83	0	89	84	95	78	83	88	0	81	94	84	88	83	81
83	Trondhjem Township	98	51	46	0	0	53	44	43	53	0	40	53	45	50	40	54	0	36	60	39	54	41	51
84	Tumuli Township	142	64	75	1	1	72	70	52	89	1	56	83	61	78	55	80	3	52	87	52	88	60	80
85	Underwood Village	145	74	68	1	0	70	75	63	80	0	57	83	64	72	55	84	2	53	87	57	78	61	73
86	Urbank Village	39	27	10	1	0	32	6	24	14	1	25	11	28	8	26	9	1	24	13	23	14	31	6
87	Vergas Village	116	38	76	0	0	38	76	46	59	1	35	77	35	77	33	80	1	28	86	30	81	36	78
88	Vining Village	62	37	22	1	0	34	28	35	27	0	32	26	31	28	31	29	0	30	29	35	26	32	25

OTTER TAIL COUNTY — Continued

1970 GENERAL ELECTION PRECINCT RETURNS

SEVENTH CONGRESSIONAL DISTRICT

NAMES OF ELECTION PRECINCTS	Total Number of White Ballots Counted	United States Senator in Congress				Representative in Congress		Governor			Lieutenant Governor		Secretary of State		State Auditor		State Treasurer		Attorney General		Public Service Commissioner		
		Hubert H. Humphrey D.F.L.	Clark MacGregor Rep.	Nancy Strebe Soc. Workers	William Braatz Ind. Gov.	Bob Bergland D.F.L.	Olun Langen Rep.	Wendell R. Anderson D.F.L.	Douglas M. Head Rep.	Karl Heck Ind. Gov.	Rudy Perpich D.F.L.	Ben Boo Rep.	Daniel D. Donovan D.F.L.	Arlen I. Erdahl Rep.	Jon Wefald D.F.L.	Rolland F. Hatfield Rep.	Betty M. Smith Communist Party	H. Leonard Boche D.F.L.	Val Bjornson Rep.	Warren Spannaus D.F.L.	Robert Forsythe Rep.	Ronald L. Anderson D.F.L.	C. Elmer Anderson Rep.
89 Western Township	100	41	59	0	0	42	58	36	63	1	39	60	35	60	38	59	1	32	66	36	62	39	58
90 Woodside Township	110	41	66	2	0	50	57	42	66	0	36	70	42	67	34	70	1	30	76	36	71	39	63
Total	13665	7526	9979	50	39	7809	9901	6962	10715	44	6413	10775	6758	10468	6337	10718	119	5593	11658	6264	10950	7107	9983

PENNINGTON COUNTY

SEVENTH CONGRESSIONAL DISTRICT

1 Black River	47	22	25	0	0	20	27	16	31	0	18	29	19	28	18	29	0	16	31	19	28	18	28
2 Bray	37	27	10	0	0	24	12	24	11	2	20	15	18	18	21	14	1	16	20	20	15	23	12
3 Clover Leaf	32	17	14	0	0	23	9	18	14	0	20	12	19	13	18	13	0	14	17	17	12	16	14
4 Deer Park	79	58	15	0	1	57	20	52	24	1	53	24	56	21	57	18	0	51	27	47	29	59	17
5 Goodridge	26	13	12	0	0	14	12	10	15	0	12	13	11	12	12	9	1	8	14	12	11	13	8
6 Hickory	58	49	9	0	0	48	9	49	9	0	48	10	48	9	49	8	0	39	17	46	11	50	7
7 Highland	95	78	15	0	0	72	23	71	23	0	71	21	71	23	69	23	0	61	31	63	26	73	17
8 Kratka	80	56	23	0	0	46	34	45	33	0	42	36	35	42	44	31	0	39	38	41	34	48	25
9 Mayfield	42	29	12	0	0	29	13	27	15	0	24	14	26	16	27	10	2	25	17	23	19	29	13
10 Norden	87	65	20	1	0	65	22	67	19	1	65	20	65	20	66	19	0	56	29	58	27	68	18
11 North	204	127	72	1	2	120	84	126	78	0	110	93	116	80	113	80	4	108	93	110	87	129	67
12 Numedal	41	24	17	0	0	31	10	27	13	0	26	12	29	11	29	12	0	17	24	15	24	23	15
13 Polk Centre	40	32	8	0	0	32	8	31	9	0	30	10	30	10	31	9	0	27	13	31	9	35	5
14 Reiner	44	25	18	0	0	27	17	23	20	0	24	18	27	16	26	15	1	25	18	23	19	29	14
15 River Falls	87	53	33	0	0	52	33	55	32	0	51	34	53	32	53	32	0	43	41	48	31	55	30
16 Rocksbury	269	140	121	1	0	143	124	128	140	0	123	140	127	136	134	128	0	116	149	129	135	138	128
17 Sanders	96	69	25	1	0	72	23	61	33	0	60	32	65	30	68	23	0	55	40	57	34	65	27
18 Silverton	68	43	24	0	0	41	27	41	27	0	36	31	37	31	43	23	1	32	36	37	31	45	23
19 Smiley	110	69	38	0	0	69	36	67	43	0	63	46	70	37	72	35	1	62	48	65	43	73	35
20 Star	78	69	8	0	0	64	13	64	13	0	57	18	55	19	65	9	0	63	13	64	12	68	8
21 Wyandotte	57	51	6	0	0	48	9	47	9	0	48	9	46	10	50	6	0	44	12	44	12	49	8
22 Goodridge Village	63	42	18	9	0	37	24	37	24	0	36	24	36	26	36	26	0	33	30	33	28	35	27
23 St. Hilaire Village	143	105	27	1	0	98	43	95	45	1	95	40	102	33	96	37	1	91	45	93	40	100	32
24 Thief River Falls City—1st Ward	579	372	193	0	0	370	205	336	233	1	310	250	309	250	334	223	5	289	274	303	254	360	200
25 2nd Ward	573	318	249	2	0	323	249	297	272	2	263	293	274	286	257	291	7	220	335	260	296	314	236
26 3rd Ward	683	395	258	3	3	367	307	350	315	0	336	311	354	293	348	290	9	298	345	319	326	368	373

27	4th Ward	730	410	306	2	1	390	336	379	338	0	333	370	355	347	351	352	5	305	401	356	352	394	307
28	5th Ward	650	327	309	4	1	318	327	278	365	3	236	396	246	388	283	348	6	222	415	206	424	313	321
	Thief River Falls City Total	3215	1822	1315	11	5	1768	1424	1640	1523	6	1478	1620	1538	1564	1573	1504	32	1334	1770	1444	1652	1749	1437
	Total	5098	3085	1885	25	8	3000	2056	2821	2203	11	2610	2321	2699	2237	2770	2113	44	2375	2573	2539	2369	2990	1915*

*Certified total in error, actual total 2015

POLK COUNTY

SEVENTH CONGRESSIONAL DISTRICT

1	Andover	66	47	19	0	0	39	27	37	28	1	41	25	39	27	45	20	1	36	30	44	21	43	22
2	Ancus	77	51	25	0	0	49	28	43	33	0	43	30	45	29	40	35	0	30	46	45	31	49	27
3	Brandt	39	22	16	0	0	10	29	18	19	0	17	19	21	17	17	20	0	13	23	17	21	16	21
4	Brandsvold	162	79	78	0	0	89	71	82	78	0	84	75	87	69	86	72	0	72	85	75	82	89	70
5	Beltrami Village	84	57	26	0	0	51	33	54	28	0	47	34	43	37	48	29	0	36	40	45	36	49	31
6	Badger	76	47	26	1	0	48	28	43	32	0	49	27	50	24	44	29	2	39	36	40	34	48	26
7	Belgium	39	28	5	0	2	22	17	26	10	0	29	8	26	11	22	13	3	16	20	15	20	23	13
8	Brierley	40	19	21	0	0	16	24	20	20	0	21	18	20	20	17	22	0	14	24	16	22	17	22
9	Bygland	126	76	50	0	0	65	60	69	57	0	65	55	70	53	63	59	0	52	70	64	58	73	51
10	Crookston	166	109	56	0	0	99	67	97	64	1	88	76	95	69	94	66	3	79	85	90	75	104	61
11	Crookston City—1st Ward	418	258	142	0	1	237	178	217	190	1	201	199	229	174	219	171	7	195	206	220	172	240	157
12	2nd Ward	571	234	332	3	0	231	337	201	368	0	190	379	185	380	182	379	2	168	397	179	381	223	335
13	3rd Ward	464	297	163	0	1	271	193	230	230	2	238	224	291	169	234	222	3	235	223	236	222	280	174
14	4th Ward	377	244	125	0	0	229	148	215	159	1	201	167	215	154	206	159	3	179	189	191	173	216	150
15	5th Ward	357	252	97	3	2	238	115	248	106	2	230	124	244	109	231	116	4	216	140	226	127	246	105
16	6th Ward	321	209	101	0	2	197	122	176	145	0	175	140	189	127	184	127	3	166	147	113	143	201	113
17	7th Ward	472	237	220	1	1	242	225	211	254	0	195	264	215	241	204	248	5	175	280	199	259	221	232
18	8th Ward	367	221	142	0	0	221	145	219	156	0	205	157	214	144	200	157	2	175	184	191	170	209	152
	Crookston City Total	3347	1952	1322	7	7	1866	1463	1717	1608	6	1635	1654	1782	1498	1660	1579	29	1509	1766	1555	1647	1836	1418
19	Climax Village	118	75	40	1	1	72	42	70	45	0	65	48	69	45	72	38	3	66	47	66	45	76	36
20	Columbia	184	106	72	0	0	101	81	107	71	1	98	81	103	75	96	78	5	96	85	99	79	109	68
21	Chester	42	36	5	0	0	37	5	34	8	0	36	6	36	5	37	5	0	34	8	31	11	37	5
	East Grand Forks																							
22	1st Ward, 1st Precinct	509	349	155	0	0	354	153	353	154	0	344	159	357	147	330	161	9	328	170	333	165	359	142
23	1st Ward, 2nd Precinct	121	89	26	0	0	83	33	86	27	1	81	30	85	28	78	30	4	83	28	80	31	85	25
24	2nd Ward, 1st Precinct	215	148	64	0	2	151	61	144	66	1	147	62	143	61	145	59	1	139	66	137	69	148	55
25	2nd Ward, 2nd Precinct	193	118	69	0	0	126	66	127	62	0	112	74	126	61	113	69	6	110	74	108	79	121	64
26	3rd Ward, 1st Precinct	186	138	42	1	1	130	53	134	44	2	126	48	139	33	127	48	0	126	46	126	49	132	40
27	3rd Ward, 2nd Precinct	219	162	52	0	0	144	74	147	69	1	146	70	143	72	141	75	0	133	81	145	70	158	56
28	4th Ward, 1st Precinct	266	162	98	0	1	159	102	152	109	0	150	110	152	105	144	109	3	136	119	147	110	168	86
29	4th Ward, 2nd Precinct	158	101	50	2	0	96	58	97	56	2	97	52	97	54	94	53	1	90	59	89	58	94	55
30	5th Ward, 1st Precinct	276	156	116	0	1	158	118	145	130	0	131	141	140	131	136	134	6	128	142	135	137	153	118
31	5th Ward, 2nd Precinct	336	184	146	0	0	158	175	170	164	0	154	171	174	153	159	166	2	148	176	163	161	167	153
	East Grand Forks Total	2479	1607	818	3	5	1559	893	1555	881	7	1488	917	1556	845	1467	904	32	1421	961	1463	929	1585	794
32	Euclid	82	52	28	0	0	34	47	45	36	0	33	40	43	33	42	32	2	32	44	39	33	44	33
33	Eden	158	105	45	0	2	117	40	108	49	1	105	49	97	58	103	50	1	89	66	83	69	107	46
34	Esther	58	33	24	0	0	29	28	29	28	0	28	28	24	32	27	28	1	21	35	23	31	26	29
35	Erskine Village	275	139	129	0	0	151	124	126	146	1	128	141	126	145	128	137	2	106	163	104	161	131	138
36	Fairfax	102	64	37	0	0	66	36	64	37	0	54	43	57	41	61	36	0	41	58	51	46	64	33
37	Farley	36	29	6	0	0	27	9	30	6	0	28	6	31	4	24	9	1	21	12	23	9	26	7
38	Fanny	57	38	18	0	0	28	29	34	22	0	36	21	40	16	38	19	0	33	23	36	20	41	16
39	Fisher Township & Village	255	128	121	1	0	103	149	109	143	0	99	146	120	127	104	137	2	77	169	90	152	113	131

POLK COUNTY — Continued

1970 GENERAL ELECTION PRECINCT RETURNS

SEVENTH CONGRESSIONAL DISTRICT

NAMES OF ELECTION PRECINCTS	Total Number of White Ballots Counted	United States Senator in Congress				Representative in Congress		Governor			Lieutenant Governor		Secretary of State		State Auditor			State Treasurer		Attorney General		Public Service Commissioner	
		Hubert H. Humphrey D.F.L.	Clark MacGregor Rep.	Nancy Sirebe Soc. Workers	William Braatz Ind. Gov.	Bob Bergland D.F.L.	Odin Langen Rep.	Wendell R. Anderson D.F.L.	Douglas M. Head Rep.	Karl Heck Ind. Gov.	Rudy Perpich D.F.L.	Ben Boo Rep.	Daniel D. Donovan D.F.L.	Arlen I. Erdahl Rep.	Jon Wefald D.F.L.	Rolland F. Hatfield Rep.	Betty M. Smith Communist Party	H. Leonard Boche D.F.L.	Val Bjornson Rep.	Warren Spannaus D.F.L.	Robert Forsythe Rep.	Ronald L. Anderson D.F.L.	C. Elmer Anderson Rep.
40 Fosston Village No. 1	415	235	171	0	0	250	163	226	184	0	218	188	204	203	205	197	2	181	225	217	188	219	178
41 Fosston Village No. 2	319	179	130	0	0	191	123	176	136	1	174	137	162	149	165	142	0	144	163	156	147	178	133
42 Fertile Village	481	274	198	1	0	260	211	260	218	2	248	225	260	214	256	217	2	210	265	247	226	259	209
43 Grand Forks	73	40	32	0	0	35	38	41	32	0	37	35	34	38	41	31	0	32	39	31	41	40	32
44 Garfield	169	106	58	0	0	104	63	92	74	1	90	72	91	73	100	59	1	78	85	90	72	100	60
45 Garden	150	100	46	1	0	96	51	93	54	1	94	52	93	53	95	47	3	86	61	89	56	97	49
46 Gentilly	144	113	29	1	0	118	26	119	25	0	113	30	119	23	117	26	0	97	44	111	32	120	23
47 Grove Park	92	56	30	2	0	55	36	49	40	0	53	33	60	28	50	33	2	40	46	45	43	52	34
48 Godfrey	116	72	44	0	0	70	45	71	42	0	64	48	68	44	66	44	1	51	60	60	52	69	44
49 Gully Township	44	35	8	0	0	33	10	28	16	0	10	11	31	10	30	7	0	23	17	24	15	27	11
50 Gully Village	59	41	15	0	0	46	11	39	18	0	39	17	33	22	33	19	1	31	24	34	19	39	14
51 Hammond	28	18	10	0	0	18	10	16	12	0	15	13	15	12	16	11	0	11	15	14	13	18	9
52 Helgeland	33	25	8	0	0	23	9	23	8	1	22	10	22	8	25	7	0	19	12	21	11	26	6
53 Higdem	52	37	14	0	0	39	13	34	18	0	34	18	34	17	35	17	0	27	25	36	15	33	18
54 Hill River	97	57	38	0	0	53	43	50	44	1	48	46	51	44	52	42	0	32	63	50	44	54	40
55 Huntsville	120	75	42	0	0	62	57	56	59	0	61	53	70	46	59	53	2	54	59	59	54	68	46
56 Hubbard	68	51	16	0	0	51	17	47	20	0	39	25	44	23	45	19	0	28	36	31	30	38	22
57 Johnson	51	43	6	0	0	37	10	42	7	0	38	7	36	11	36	7	0	31	15	31	13	31	10
58 Keystone	37	31	5	0	0	31	6	30	7	0	30	6	28	9	29	7	0	27	10	29	7	27	9
59 Kertsonville	55	40	14	0	0	43	12	41	14	0	36	19	38	17	39	15	0	33	21	33	21	42	13
60 King	116	68	45	0	0	77	39	60	55	0	58	54	55	54	64	45	1	51	60	59	53	62	52
61 Knute	156	86	62	0	2	96	58	83	70	0	90	62	91	63	88	62	1	80	72	77	72	97	55
62 Liberty	61	43	18	0	0	43	18	33	26	0	36	25	36	25	35	25	1	32	29	32	27	38	22
63 Lessor	97	41	50	0	0	48	47	44	50	0	42	51	42	50	43	49	1	40	53	38	54	45	46
64 Lowell	79	39	37	2	0	36	43	37	41	0	36	42	36	41	37	40	0	28	49	29	46	41	36
65 Lengby Village	56	23	31	0	0	27	27	29	26	0	25	28	25	29	26	24	2	22	29	24	29	28	26
66 Mentor Village	81	42	36	2	1	41	40	39	41	2	42	38	40	37	42	34	3	39	39	40	37	40	36
67 McIntosh Village	329	179	142	3	0	179	151	171	152	0	159	156	163	157	165	138	4	144	173	151	160	156	154
68 Nielsville Village	89	63	26	0	0	51	37	53	35	0	56	31	61	26	52	31	1	45	42	54	29	51	35
69 Nesbit	67	40	26	0	0	29	38	32	35	0	31	35	40	26	32	34	0	21	46	29	37	38	27
70 Northland	106	83	22	0	0	79	26	81	21	0	80	25	82	20	80	22	0	78	26	79	25	83	21
71 Onstad	56	39	17	0	0	34	22	34	19	0	35	20	34	17	36	18	0	34	20	30	21	37	13
72 Parnell	35	22	13	0	0	20	15	19	16	0	21	14	22	13	19	15	1	17	18	15	19	22	13
73 Queen	127	82	41	1	1	75	49	72	54	0	73	48	62	59	68	47	1	64	57	76	44	76	41
74 Reis	67	43	24	0	0	44	23	40	27	0	38	29	46	21	36	29	1	29	38	35	32	44	23
75 Roome	123	53	69	0	0	46	77	50	73	0	50	72	51	71	49	73	0	35	87	45	78	48	74

76 Rosebud	147	105	40	0	0	103	44	103	43	0	97	49	95	47	101	41	2	82	63	81	62	99	45
77 Russia	41	26	12	0	0	29	12	23	16	0	25	14	29	12	26	14	0	22	18	24	15	25	15
78 Rhinehart	118	84	34	0	0	78	39	71	47	0	77	41	82	36	71	47	0	67	50	77	41	79	37
79 Sandsville	40	25	13	1	0	26	14	22	17	1	26	13	30	10	25	11	1	19	21	21	19	27	12
80 Scandia	58	31	25	0	0	33	25	29	29	0	27	30	23	34	26	30	2	20	37	22	35	27	30
81 Sletten	102	70	31	0	0	76	26	72	30	0	71	30	74	27	69	31	0	64	38	65	35	73	28
82 Sullivan	76	43	33	0	0	47	29	46	30	0	41	35	41	33	39	33	0	33	41	40	34	42	32
83 Tabor	92	68	21	0	0	76	15	75	17	0	76	16	77	14	72	19	0	65	25	70	20	77	14
84 Tilden	19	16	3	0	0	15	4	16	3	0	14	4	13	4	13	4	0	12	5	11	6	14	4
85 Tynsd	52	44	8	0	0	40	12	41	10	1	42	10	43	9	40	12	0	39	13	40	12	42	10
86 Trail Village	36	31	4	0	0	33	3	30	6	0	30	3	32	3	31	2	1	29	7	27	7	30	3
87 Vineland	87	71	15	0	0	72	14	67	15	1	71	14	70	16	76	10	0	62	23	67	17	74	11
88 Winger Township	115	73	39	0	1	75	38	67	45	1	68	43	75	56	72	40	0	63	49	69	43	75	39
89 Winger Village	117	63	51	0	0	65	50	57	55	1	58	51	58	53	51	54	4	43	66	56	62	62	49
90 Woodside	143	68	70	1	0	67	76	65	77	0	66	76	62	79	67	74	1	59	83	57	82	66	75
Total	13559	8291	4959	28	22	8053	5395	7711	5658	32	7441	5751	7763	5446	7480	5525	129	6606	6558	7062	5978	7959	5136

POPE COUNTY

1 Bangor Township	80	41	37	0	2	43	37	29	50	0	33	45	37	41	33	42	2	22	55	33	45	32	45
2 Barness	104	82	21	1	0	80	22	75	26	1	73	28	60	40	63	34	1	49	49	65	32	78	22
3 Ben Wade	126	83	41	0	0	80	45	73	50	0	71	54	68	55	71	53	0	53	71	73	51	80	44
4 Blue Mounds	111	73	38	0	0	68	42	62	48	0	62	44	51	58	59	44	3	51	56	61	47	67	40
5 Chippewa Falls	138	93	43	0	0	94	43	78	58	0	83	52	77	56	80	49	3	76	60	94	40	84	49
6 Gilchrist	103	68	33	0	0	58	43	58	49	0	60	41	56	45	64	39	1	51	50	56	41	60	36
7 Glenwood Township	293	160	129	0	0	166	124	136	152	0	132	147	129	156	136	143	4	120	166	129	154	153	127
8 Grove Lake	118	81	36	0	0	76	41	71	45	1	76	37	67	50	71	41	3	54	64	69	46	75	38
9 Hoff	99	71	24	0	0	71	26	64	34	0	69	28	63	34	62	35	0	56	43	64	31	70	26
10 Lake Johanna	56	46	10	0	0	39	14	43	11	0	40	10	41	12	38	12	2	33	20	36	17	40	13
11 Langhei	125	86	37	1	0	90	33	81	43	0	83	38	70	52	72	47	0	59	63	74	45	80	42
12 Leven	204	140	63	1	0	155	58	133	70	0	128	72	112	92	126	72	3	109	93	115	88	129	73
13 Minnewaska	129	66	60	0	0	68	60	62	65	0	64	64	52	75	60	66	0	49	76	61	65	67	58
14 New Prairie	114	62	49	1	0	52	60	48	63	1	49	60	45	65	39	68	2	34	78	45	63	49	59
15 Nora	130	59	70	0	0	54	74	53	76	0	49	76	47	82	47	79	1	32	96	46	82	60	69
16 Reno	122	91	30	0	0	92	30	88	32	1	84	36	76	43	86	31	4	73	46	87	34	95	23
17 Rolling Forks	95	76	18	1	0	73	22	64	30	0	68	26	60	35	62	32	1	57	37	65	28	65	28
18 Walden	109	73	36	0	0	53	55	48	58	0	51	55	45	61	25	81	2	39	68	51	56	59	47
19 Westport	111	62	45	0	1	68	42	62	47	0	59	49	59	50	53	57	0	43	56	54	53	58	50
20 White Bear Lake	208	124	83	0	0	104	101	109	98	0	102	103	70	135	97	107	2	68	137	100	106	111	92
21 Glenwood City—1st Ward	592	358	220	1	1	368	217	331	249	0	314	263	312	263	295	272	6	267	313	288	287	344	231
22 2nd Ward	634	285	341	0	0	268	359	250	376	1	218	392	206	412	212	399	2	175	445	231	386	234	378
Glenwood City Total	1226	643	561	1	1	636	576	581	625	1	532	655	518	675	507	671	8	442	758	519	673	578	609
23 Starbuck Village	588	303	268	1	0	277	303	247	322	4	242	321	223	340	243	320	5	197	366	242	316	248	300
24 Cyrus	142	63	76	1	0	50	90	50	90	0	50	87	44	96	41	96	1	36	103	46	92	47	88
25 Farwell	41	22	18	1	0	19	21	24	16	1	16	23	17	22	16	20	3	15	25	16	23	20	18
26 Long Beach	131	58	73	0	0	62	69	49	82	0	43	84	46	84	40	83	4	36	93	44	84	49	80
27 Lowry	113	46	63	1	0	38	74	44	68	0	41	66	38	72	38	69	1	29	80	40	68	42	67
28 Sedan	28	18	9	0	0	15	12	13	14	0	11	12	15	9	14	10	0	12	13	13	10	15	10
29 Villard	104	61	39	1	0	70	33	54	48	0	46	52	48	51	41	58	2	43	57	49	51	57	44
30 Westport Village	27	16	10	0	0	17	10	17	10	0	14	12	16	11	13	14	0	14	12	14	12	13	10
Total	4975	2867	2020	11	4	2768	2160	2516	2380	10	2431	2377	2250	2597	2297	2473	58	1952	2891	2361	2453	2581	2207

SEVENTH CONGRESSIONAL DISTRICT

KITTSON COUNTY — Continued

1970 GENERAL ELECTION PRECINCT RETURNS

SEVENTH CONGRESSIONAL DISTRICT

NAMES OF ELECTION PRECINCTS	Total Number of White Ballots Counted	United States Senator in Congress				Representative in Congress		Governor			Lieutenant Governor		Secretary of State		State Auditor			State Treasurer		Attorney General		Public Service Commissioner	
		Hubert H. Humphrey D.F.L.	Clark MacGregor Rep.	Nancy Surebe Soc. Workers	William Braatz Ind. Gov.	Bob Bergland D.F.L.	Odin Langen Rep.	Wendell R. Anderson D.F.L.	Douglas M. Head Rep.	Karl Heck Ind. Gov.	Rudy Perpich D.F.L.	Ben Boo Rep.	Daniel D. Donovan D.F.L.	Arlen I. Erdahl Rep.	Jon Wefald D.F.L.	Roland F. Hatfield Rep.	Betty M. Smith Communist Party	H. Leonard Boche D.F.L.	Val Bjornson Rep.	Warren Spannaus D.F.L.	Robert Forsythe Rep.	Ronald L. Anderson D.F.L.	C. Elmer Anderson Rep.
20 St Joseph	36	27	9	0	0	28	8	25	10	0	27	8	24	8	26	8	0	20	15	23	9	27	7
21 St Vincent	105	59	45	0	0	43	62	50	53	0	51	53	52	52	40	59	2	34	68	43	60	52	47
22 Skane	46	30	16	0	0	17	29	28	18	0	30	15	24	20	25	19	0	19	26	21	23	29	16
23 South Red River	23	20	3	0	0	10	13	13	10	0	12	9	13	9	15	7	0	8	14	14	7	15	7
24 Spring Brook	75	50	25	0	0	44	31	45	29	0	42	29	44	30	39	33	0	34	40	47	26	47	26
25 Svea	38	29	9	0	0	26	12	31	7	0	30	8	30	8	28	8	1	24	14	24	14	29	9
26 Tegner	48	29	17	0	0	24	24	26	22	0	24	21	25	20	24	22	0	16	31	20	24	23	23
27 Teien	110	78	25	0	1	60	59	71	33	0	67	31	77	28	76	27	0	55	45	59	37	65	30
28 Thompson	127	79	47	1	0	70	56	73	54	0	80	46	74	51	71	51	0	61	64	71	53	80	46
29 Hallock Village	752	441	287	2	1	346	394	383	345	5	372	312	418	293	350	345	9	303	404	353	339	374	330
30 Humboldt Village	65	30	34	0	0	35	30	25	38	0	27	36	31	31	29	34	0	20	43	27	36	29	34
31 Karlstad Village	358	166	167	1	1	183	169	167	172	1	151	172	167	169	147	173	5	125	206	159	162	155	170
32 Kennedy Village	202	125	71	1	1	77	124	122	77	0	107	84	111	78	102	84	0	87	102	97	87	118	69
33 Lake Bronson Village	175	133	38	0	1	127	46	130	38	1	122	41	137	32	120	41	0	107	53	121	43	125	36
34 Lancaster Village	198	127	67	0	2	131	66	121	69	4	120	67	138	54	125	59	6	105	85	120	70	128	61
35 St Vincent Village	55	34	21	0	0	32	23	30	23	1	32	21	33	22	32	21	1	31	23	27	25	31	21
Total	3398	2079	1212	12	8	1820	1560	1923	1369	16	1845	1320	2012	1238	1782	1373	31	1481	1746	1754	1416	1905	1278

LAKE OF THE WOODS COUNTY

SEVENTH CONGRESSIONAL DISTRICT

1 Unorganized District No. 1	63	50	12	0	0	49	14	51	10	1	50	13	48	15	47	15	1	41	22	46	15	48	15
2 Unorganized District No. 2	212	129	78	1	0	131	79	134	75	1	133	73	135	69	127	80	1	110	93	115	88	125	75
3 Unorganized District No. 3	79	39	37	0	1	37	41	47	31	1	42	34	47	28	36	37	3	33	44	43	35	43	32
4 Unorganized District No. 4	40	28	10	0	0	29	10	30	8	0	27	11	26	11	29	9	0	26	12	27	9	28	11
Unorganized District No. 5—																							
5 Precinct No. 1	20	9	10	0	1	9	10	6	14	0	7	13	7	13	6	13	0	4	16	5	15	10	10
6 Precinct No. 2	6	2	4	0	0	4	2	4	2	0	4	2	4	2	3	3	0	0	6	0	6	2	4
Unorganized District No. 5																							
Total	26	11	14	0	1	13	12	10	16	0	11	15	11	15	9	16	0	4	22	5	21	12	14
Unorganized District No. 6—																							
7 Precinct No. 1	60	39	18	0	1	35	23	38	20	1	30	28	34	25	29	28	2	23	35	22	34	32	26
8 Precinct No. 2	187	121	59	1	0	116	68	124	59	1	120	59	130	49	113	64	3	89	99	104	76	124	58
Unorganized District No. 6																							
Total	247	160	77	1	1	151	91	162	79	2	150	87	164	74	142	92	5	112	134	126	110	156	84

9 Baudette Village—Precinct No. 1	288	155	121	5	1	157	127	157	125	2	147	129	159	117	132	141	3	116	162	133	142	148	130
10 Precinct No. 2	143	83	56	0	0	82	58	83	56	0	71	63	81	50	71	60	3	60	73	64	65	71	58
Baudette Village Total	431	238	177	5	1	239	185	240	181	2	218	192	240	167	203	201	6	176	235	197	207	219	188
11 Williams Village	246	162	74	1	1	148	95	154	83	3	150	84	168	70	143	88	1	124	109	139	95	152	86
Total	1344	817	479	8	5	797	527	828	483	10	781	509	839	449	736	538	17	626	671	698	580	783	505

MAHNOMEN COUNTY

SEVENTH CONGRESSIONAL DISTRICT

1 Beaulieu Township	97	67	26	0	0	63	33	61	35	0	63	32	65	27	61	31	0	55	39	57	36	57	33
2 Bejou Township	79	44	34	0	0	45	34	44	33	1	41	35	46	28	44	31	1	40	39	42	32	41	32
3 Chief Township	88	50	37	0	1	55	33	44	42	0	51	34	53	28	51	34	0	44	41	49	35	53	27
4 Clover Township	38	21	16	1	0	21	17	20	15	1	25	11	26	8	20	12	1	19	16	18	16	24	11
5 Gregory Township	63	43	20	0	0	39	24	35	26	0	39	22	47	13	39	20	0	33	27	38	21	41	19
6 Heier Township	79	58	16	1	0	59	19	57	21	1	60	18	66	10	60	12	3	53	23	59	16	62	10
7 Island Lake Township	95	65	25	2	0	63	31	61	32	2	64	28	64	27	62	32	0	53	40	57	36	60	31
8 Lagarde Township	68	50	12	0	2	55	11	52	13	0	54	9	55	9	51	10	1	47	16	41	19	48	12
9 Lake Grove Township	129	94	29	1	2	102	26	88	36	1	100	24	106	19	97	23	2	83	38	80	39	93	24
10 Marsh Creek Township	83	44	38	0	1	46	35	40	41	1	44	38	49	33	40	39	2	30	50	33	48	42	37
11 Oakland Township	93	55	36	0	0	54	38	57	34	1	56	24	65	17	57	22	1	42	42	50	28	58	23
12 Pembina Township	286	168	106	2	1	180	106	150	124	0	155	107	174	99	156	105	6	143	127	145	117	167	95
13 Popple Grove Township	115	83	23	2	2	83	32	72	39	3	73	40	81	29	79	31	2	78	35	71	42	82	27
14 Rosedale Township	106	55	49	0	1	54	52	52	53	1	54	49	64	39	55	47	1	47	59	52	51	57	44
15 Little Elbow Lake Township	35	17	16	0	0	18	17	20	15	0	17	18	20	15	17	18	0	16	19	12	22	18	17
16 Twin Lakes Township	148	112	29	0	1	114	32	91	31	23	112	29	126	18	115	25	2	104	39	104	38	111	29
17 Bejou Village	67	45	17	0	0	50	13	44	15	1	49	11	48	14	42	13	2	42	18	38	18	44	16
18 Mahnomen Village	653	374	258	1	2	402	243	354	275	2	364	257	387	234	323	278	7	301	313	329	283	363	241
19 Waubun Village	152	99	47	1	2	108	40	88	59	1	92	52	98	49	91	55	0	79	69	93	53	102	40
Total	2474	1544	834	11	15	1611	836	1430	939	39	1513	838	1640	716	1460	838	31	1309	1050	1368	950	1523	768

MARSHALL COUNTY

SEVENTH CONGRESSIONAL DISTRICT

1 Agdar Township	56	37	18	0	0	37	19	30	24	0	23	32	26	29	32	21	0	19	37	27	27	29	25
2 Alma Township	91	70	21	0	0	72	19	57	32	0	65	23	68	20	64	19	0	58	30	55	27	61	24
3 Alvarado Village	140	73	61	0	0	8	52	74	65	0	63	69	78	57	66	65	0	53	79	63	65	65	64
4 Argyle Village	341	256	72	0	0	247	90	229	103	0	223	91	254	65	215	90	0	204	109	207	105	237	71
5 Augsburg Township	70	40	28	0	0	38	32	39	30	0	39	27	34	33	37	28	0	26	43	34	34	37	30
6 Big Woods Township	101	81	17	0	0	82	18	80	18	0	69	19	81	15	79	12	0	60	30	72	19	79	14
7 Bloomer Township	58	39	18	0	0	33	25	29	28	0	34	22	40	16	36	17	0	34	23	32	22	34	21
8 Boxville Township	32	17	15	0	0	15	17	13	18	0	13	19	18	14	16	16	0	9	23	11	21	14	18
9 Cedar Township	62	31	29	1	1	40	22	30	31	1	34	28	37	25	32	24	5	26	36	29	31	34	27
10 Como Township	25	18	5	1	0	18	7	18	6	0	18	5	19	4	18	5	0	17	7	17	6	17	6
11 Comstock	97	55	40	0	1	54	42	55	40	1	53	35	60	32	46	37	2	35	60	43	46	49	35
12 Donnelly Township	18	6	12	0	0	4	14	4	13	0	5	13	5	12	3	12	1	1	16	3	14	4	13
13 Eagle Point	61	53	6	0	0	51	10	51	9	0	51	6	42	19	49	9	0	39	22	53	9	49	10
14 East Park Township	11	8	2	0	0	7	4	5	5	0	6	5	7	4	7	3	1	5	6	8	2	7	4
15 East Valley Township	30	21	5	0	1	22	8	21	7	0	17	10	21	4	19	6	0	16	9	13	10	17	6
16 Eckvall Township	45	40	3	1	0	42	3	37	8	0	33	10	37	6	33	7	0	34	8	32	11	35	5
17 Espelie Township	34	25	9	0	0	24	10	21	13	0	18	14	24	10	24	10	0	16	18	19	14	21	12

MARSHALL COUNTY — Continued

1970 GENERAL ELECTION PRECINCT RETURNS

SEVENTH CONGRESSIONAL DISTRICT

NAMES OF ELECTION PRECINCTS	Total Number of White Ballots Counted	United States Senator in Congress				Representative in Congress		Governor			Lieutenant Governor		Secretary of State		State Auditor			State Treasurer		Attorney General		Public Service Commissioner	
		Hubert H. Humphrey D.F.L.	Clark MacGregor Rep.	Nancy Strebe Soc. Workers	William Braatz Ind. Gov.	Bob Bergland D.F.L.	Odin Langen Rep.	Wendell R. Anderson D.F.L.	Douglas M. Head Rep.	Karl Heck Ind. Gov.	Rudy Perpich D.F.L.	Ben Boo Rep.	Daniel D. Donovan D.F.L.	Arlen I. Erdahl Rep.	Jon Wefald D.F.L.	Rolland F. Hatfield Rep.	Betty M. Smith Communist Party	H. Leonard Boche D.F.L.	Val Bjornson Rep.	Warren Spannaus D.F.L.	Robert Forsythe Rep.	Ronald L. Anderson D.F.L.	C. Elmer Anderson Rep.
18. Excel Township	98	55	40	0	0	50	47	43	55	0	43	52	44	54	50	45	0	27	70	38	56	57	38
19. Folsht Township	76	51	21	0	1	50	24	50	21	1	47	24	51	21	47	21	1	37	34	76	24	47	21
20. Fork Township	20	15	5	0	0	14	6	14	6	0	12	6	15	4	13	4	1	12	5	11	6	14	1
21. Grand Plain Township	26	13	12	0	0	11	15	11	14	0	14	12	10	14	12	12	1	7	18	12	13	14	11
22. Gravel Village	66	46	15	0	2	53	12	46	18	0	41	17	44	15	43	16	0	34	27	34	23	42	17
23. Holt Township	64	25	36	0	0	28	36	31	30	0	23	37	30	32	28	31	0	20	41	24	36	26	32
24. Holt Village	31	22	5	1	0	21	9	18	13	0	17	13	23	6	20	6	1	16	13	18	10	22	7
25. Hunt Township	42	22	19	0	0	23	19	24	17	0	22	18	24	14	21	17	0	18	21	18	22	22	17
26. Lincoln Township	53	39	12	0	0	37	16	36	16	0	40	12	38	11	35	15	1	26	26	30	21	38	11
27. Linsell Township	19	19	0	0	0	19	0	18	1	0	18	0	17	0	16	1	0	16	1	17	0	17	1
28. Marsh Grove Township	72	32	39	0	1	45	26	35	35	2	33	35	40	29	33	33	0	25	42	26	40	32	32
29. Mecca Township	129	84	43	0	0	81	48	75	52	1	76	46	84	42	74	52	3	59	67	69	58	77	44
30. Middle River Township	68	53	15	0	0	44	24	29	37	0	47	21	56	10	40	23	1	37	27	42	22	47	16
31. Middle River Village	119	77	36	0	1	75	41	70	40	1	76	38	75	36	72	35	7	62	49	65	40	76	36
32. Moose River Township	26	12	14	0	0	15	11	15	11	0	11	13	12	14	11	13	0	11	14	13	12	12	11
33. Moylan Township	53	34	17	1	0	38	15	33	20	0	33	17	37	15	37	14	0	31	21	36	14	35	14
34. Nelson Park Township	58	44	12	1	0	46	12	49	9	0	46	9	45	12	48	9	0	34	22	39	19	44	11
35. New Golden Township	86	36	49	0	0	37	49	28	58	0	27	56	32	53	29	56	0	21	65	32	54	32	54
36. New Golden Village	199	93	87	1	3	105	89	86	100	3	82	93	97	85	87	89	7	71	112	83	96	85	95
37. New Maine Township	50	26	21	1	0	27	23	25	25	0	20	26	28	18	21	21	0	13	31	13	33	26	20
38. New Salem Township	80	47	29	1	2	45	35	42	38	0	41	36	48	31	43	34	0	34	43	32	45	46	32
39. Oak Park Township	105	80	22	0	0	76	28	25	28	1	78	23	77	25	75	23	1	65	39	66	37	74	27
40. Oslo Village	157	107	45	1	1	94	62	100	56	0	98	55	104	51	95	57	1	82	72	86	64	86	66
41. Parker Township	34	29	5	0	0	27	7	27	7	0	26	8	25	9	26	7	1	25	9	25	9	29	5
42. Rollis Township	70	49	21	0	0	48	21	48	21	0	40	26	46	21	44	21	1	40	28	45	20	47	20
43. Sinnott Township	67	40	27	0	0	37	30	43	24	0	41	26	33	33	41	26	0	30	36	36	29	39	25
44. Spruce Valley Township	99	51	43	2	1	38	61	46	50	0	60	38	49	48	55	40	0	38	58	42	55	51	44
45. Stephen Village	419	231	183	2	1	224	194	217	197	2	210	194	214	198	216	182	4	173	227	181	217	220	175
46. Strandquist Village	59	36	22	0	1	38	21	33	25	1	34	22	38	17	32	24	1	31	27	34	22	33	21
47. Tamarac Township	65	48	16	0	1	45	20	48	16	1	47	16	46	18	44	16	3	39	24	37	26	45	19
48. Thief Lake Township	32	19	12	1	0	28	4	22	10	0	24	8	23	9	22	10	0	19	13	20	12	25	7
49. Valley Township	81	46	32	1	0	49	31	45	34	0	47	32	46	32	49	30	0	41	39	41	37	51	28
50. Vega Township	108	64	39	1	0	78	28	69	38	0	60	40	68	37	61	40	1	51	52	56	46	64	39
51. Veldt Township	20	14	4	0	0	18	2	15	4	0	16	3	17	2	17	2	0	14	4	14	4	14	3
52. Viking Township	72	37	35	0	0	35	37	34	35	1	36	36	34	37	33	37	0	25	46	32	36	40	30

53 Viking Village	55	23	29	0	0	26	28	28	23	0	26	26	22	30	23	25	1	17	37	16	34	25	30
54 Wanger Township	97	83	14	0	0	82	14	71	18	5	67	23	66	30	73	16	4	54	38	68	22	70	17
55 Warren City—1st Ward	431	211	208	1	0	209	213	187	231	3	171	234	202	209	172	232	2	142	257	167	243	187	224
56 2nd Ward	452	231	216	0	2	244	207	206	244	0	200	235	230	212	189	245	4	155	285	185	255	207	234
Warren City Total	883	442	424	1	2	453	420	393	475	3	371	469	432	421	361	477	6	297	542	352	498	394	458
57 Warrenton Township	48	17	28	0	1	27	20	21	27	0	23	23	24	21	18	23	2	14	30	20	24	21	23
58 West Valley Township	77	38	35	2	1	41	36	38	39	0	34	38	40	35	36	37	0	28	47	28	43	35	34
59 Whiteford Township	30	22	8	0	0	22	8	22	6	0	20	7	19	8	20	6	0	17	10	20	6	22	5
60 Wright Township	88	76	10	0	2	76	12	68	15	4	68	15	78	8	74	9	2	62	24	69	14	68	12
Total	5373	3267	1942	20	24	3220	2033	2984	2214	28	2959	2137	3202	1971	2971	2036	60	2425	2707	2734	2362	3053	1994

NORMAN COUNTY

SEVENTH CONGRESSIONAL DISTRICT

1 Ada—1st Ward	467	256	195	0	1	245	215	222	229	0	202	235	222	214	227	202	4	185	254	242	225	239	194
2 2nd Ward	617	335	260	1	2	322	287	278	312	4	253	322	275	307	266	292	11	234	346	258	310	287	285
Ada Total	1084	591	455	1	3	567	502	500	541	4	455	557	497	521	493	494	15	419	600	500	535	526	479
3 Anthony	100	73	25	0	0	74	25	59	39	1	57	36	57	41	61	35	1	40	55	57	38	61	33
4 Bear Park	152	104	47	1	0	97	54	93	58	0	95	52	93	55	97	50	1	84	65	83	69	97	49
5 Borup	52	43	8	0	1	40	11	36	16	0	39	12	41	11	40	12	0	36	16	38	14	39	13
6 Flom	163	126	36	0	0	130	31	124	36	0	123	34	120	40	127	31	1	103	54	124	33	126	29
7 Fossum	109	70	34	1	1	68	39	59	47	0	61	43	67	39	64	37	2	51	54	53	48	62	39
8 Gary	140	94	45	1	0	86	52	82	56	0	84	49	83	52	86	47	0	70	64	72	60	78	57
9 Good Hope	63	38	23	0	0	36	27	35	25	0	35	24	37	22	35	24	1	30	28	36	24	37	22
10 Green Meadow	86	66	18	0	1	63	21	60	26	0	58	25	59	24	57	27	0	51	34	59	23	62	21
11 Halstad Township	142	80	59	0	0	78	63	78	60	0	72	64	63	70	73	64	0	65	71	63	68	72	65
12 Halstad Village	317	197	112	0	0	199	116	180	131	2	183	123	205	103	179	128	2	166	144	176	132	191	117
13 Hegne	62	39	21	0	0	38	24	32	28	0	29	28	35	24	32	25	2	30	31	34	26	40	21
14 Hendrum Township	125	64	57	0	1	68	56	63	60	0	60	61	64	55	59	61	0	49	70	53	63	60	58
15 Hendrum Village	178	86	87	0	1	73	103	73	101	1	73	100	81	90	76	97	0	65	106	68	105	82	85
16 Home Lake	80	63	14	0	0	59	20	57	22	1	61	18	59	19	61	18	0	47	33	51	28	57	23
17 Lake Ida	90	71	17	0	0	68	21	65	24	0	68	21	69	18	66	19	1	58	29	65	19	67	19
18 Lee	102	81	19	1	0	78	23	69	30	1	70	29	76	25	75	25	0	54	46	72	26	77	20
19 Lockhart	81	57	20	0	0	54	26	45	35	0	46	34	49	30	51	28	0	40	41	47	29	55	23
20 Mary	100	89	9	1	0	90	10	77	22	0	84	13	72	22	82	13	1	65	31	73	23	84	11
21 McDonaldsville	144	84	54	2	1	83	61	78	64	1	71	69	73	69	76	62	1	59	82	73	67	83	58
22 Perley	68	47	21	0	0	46	22	48	20	0	48	20	45	20	46	22	0	44	24	49	19	48	19
23 Pleasant View	106	63	40	1	0	58	45	54	52	0	55	47	59	41	53	45	2	49	53	49	48	52	47
24 Rockwell	38	18	18	1	0	20	18	16	19	1	17	19	17	19	18	18	0	16	20	18	18	16	16
25 Shelly Township	137	74	61	0	0	73	64	69	67	0	69	64	84	49	67	64	4	53	79	63	69	63	69
26 Shelly Village	145	75	68	0	0	69	73	65	77	0	65	73	73	68	61	72	5	57	82	63	75	68	70
27 Spring Creek	55	24	30	0	1	24	30	20	35	0	24	28	29	23	22	30	0	18	35	23	29	30	23
28 Strand	79	52	25	0	0	51	27	49	29	0	44	32	46	32	45	29	0	36	40	45	32	49	26
29 Sundal	90	63	25	0	0	54	36	48	40	1	51	35	61	26	57	29	2	46	43	47	41	52	37
30 Twin Valley	423	252	151	1	3	245	166	232	173	0	230	164	237	158	228	158	4	203	196	214	177	230	162
31 Waukon	127	113	13	0	0	100	25	100	25	0	97	26	102	21	94	26	2	89	36	95	25	102	20
32 Wild Rice	210	154	52	0	0	139	69	137	68	0	124	70	140	60	135	62	1	116	85	115	83	138	60
33 Winchester	70	56	13	1	0	53	17	50	17	0	50	17	56	13	53	13	0	42	25	53	13	55	11
Total	4918	3107	1677	12	13	2981	1877	2753	2043	13	2698	1987	2849	1860	2769	1865	48	2351	2372	2631	2059	2861	1802

OTTER TAIL COUNTY

1970 GENERAL ELECTION PRECINCT RETURNS

SEVENTH CONGRESSIONAL DISTRICT

NAMES OF ELECTION PRECINCTS	Total Number of White Ballots Counted	United States Senator in Congress				Representative in Congress		Governor			Lieutenant Governor		Secretary of State		State Auditor			State Treasurer		Attorney General		Public Service Commissioner	
		Hubert H. Humphrey D.F.L.	Clark MacGregor Rep.	Nancy Strebe Soc. Workers	William Braatz Ind. Gov.	Bob Bergland D.F.L.	Odin Langen Rep.	Wendell R. Anderson D.F.L.	Douglas M. Head Rep.	Karl Heck Ind. Gov.	Rudy Perpich D.F.L.	Ben Boo Rep.	Daniel D. Donovan D.F.L.	Arlen I. Erdahl Rep.	Jon Wefald D.F.L.	Rolland F. Hatfield Rep.	Betty M. Smith Communist Party	H. Leonard Boche D.F.L.	Val Bjornson Rep.	Warren Spannaus D.F.L.	Robert Forsythe Rep.	Ronald L. Anderson D.F.L.	C. Elmer Anderson Rep.
1 Aastad Township	113	51	62	0	0	49	62	51	60	0	42	70	44	65	45	64	0	40	81	40	68	44	67
2 Amor Township	217	77	138	0	2	85	131	78	140	0	74	139	78	133	70	142	0	64	149	67	143	78	126
3 Aurdal Township	324	141	164	2	0	155	166	142	178	0	132	185	135	178	135	183	2	118	203	135	179	143	172
4 Battle Lake Village	362	136	216	0	0	136	222	116	240	2	106	243	105	251	105	248	2	102	254	109	244	118	231
5 Blowers Township	124	59	63	0	0	62	61	53	68	2	55	67	53	68	49	72	2	45	77	52	70	57	64
6 Bluffton Township	169	64	100	1	0	79	90	61	106	1	66	97	69	95	54	107	2	46	117	57	107	80	82
7 Bluffton Village	66	30	35	0	0	31	34	38	37	0	24	37	28	34	26	32	1	24	37	25	37	28	31
8 Buse Township	188	58	127	1	1	60	128	68	119	1	61	127	62	128	54	131	0	43	144	58	129	66	121
9 Butler Township	87	36	48	0	1	42	44	37	48	2	38	47	43	43	34	51	0	29	57	35	50	37	47
10 Candor Township	78	27	50	0	1	22	55	25	51	0	24	49	25	49	22	52	1	23	51	21	51	26	47
11 Carlisle Township	103	39	63	1	0	38	65	35	67	0	33	69	36	66	36	67	0	31	72	33	69	36	67
12 Clitherall Township	167	79	88	0	0	69	97	64	102	0	60	106	55	110	53	108	4	47	118	55	110	66	99
13 Clitherall Village	53	26	25	0	0	29	22	26	23	0	28	22	29	20	28	18	1	25	23	27	21	28	19
14 Compton Township	210	85	121	3	0	90	119	79	129	0	77	126	86	120	69	131	2	64	142	68	136	78	122
15 Corliss Township	132	40	92	0	0	45	86	34	96	0	35	89	45	86	33	95	0	25	104	38	90	43	88
16 Dalton Village	118	48	66	1	0	49	69	45	72	0	41	75	38	76	43	73	0	34	83	40	77	42	74
17 Dane Prairie Township	234	96	129	1	1	102	128	84	146	0	75	152	81	144	81	140	1	65	160	80	147	86	136
18 Dead Lake Township	110	40	69	0	0	41	69	38	70	1	42	68	47	63	41	68	1	37	72	34	75	42	67
19 Deer Creek Township	123	48	73	0	0	53	68	49	72	0	43	76	45	76	42	75	2	37	82	39	76	47	71
20 Deer Creek Village	133	61	69	0	1	65	67	56	72	0	52	73	62	67	50	77	2	47	81	47	82	59	63
21 Dent Village	52	20	29	0	0	21	30	19	33	0	18	32	24	27	15	34	0	16	33	20	31	21	28
22 Dora Township	150	65	79	2	0	59	91	63	86	0	62	86	56	91	62	85	2	54	93	60	88	63	85
23 Dunn Township	168	89	73	1	0	87	79	89	77	0	73	86	76	81	80	79	2	65	92	82	82	86	74
24 Eagle Lake Township	145	84	60	0	0	86	58	88	56	1	87	55	85	59	84	58	1	75	64	83	58	86	56
25 Eastern Township	122	80	41	0	0	72	49	67	53	0	72	44	68	44	69	44	1	61	55	66	48	75	36
26 Edna Township	155	69	84	0	0	71	84	66	85	0	65	82	67	81	62	84	0	51	99	58	91	65	83
27 Effington Township	151	76	72	0	1	76	75	59	87	0	58	84	65	79	55	87	1	51	92	61	81	68	75
28 Elizabeth Township	151	43	107	1	0	48	101	40	111	0	37	112	42	106	43	103	3	31	116	31	118	42	103
29 Elizabeth Village	69	41	27	0	0	43	26	37	31	0	31	35	39	25	38	28	1	30	33	32	33	39	27
30 Elmo Township	122	59	57	0	0	63	57	47	71	1	46	70	61	68	49	63	1	42	73	38	77	55	60
31 Erhard Village	70	33	33	0	1	42	27	34	36	0	33	31	38	28	31	36	0	29	37	32	34	34	33
32 Erhards Grove Township	160	92	64	0	0	96	59	89	67	0	78	74	84	69	87	62	5	68	83	82	67	89	61
33 Everts Township	213	88	122	0	0	90	123	80	129	0	75	127	78	128	79	126	2	73	138	68	140	82	128
34 Fergus Falls Township	317	98	214	0	1	120	197	101	213	0	88	225	92	221	89	223	0	80	233	94	219	101	209
35 Fergus Falls City— 1st Ward, 1st Precinct	0	201	319	2	1	208	324	181	348	2	148	349	162	337	142	345	1	130	366	144	357	167	328

36	1st Ward, 2nd Precinct	0	146	301	1	0	168	278	133	324	2	105	325	130	301	111	318	2	98	338	119	320	139	301
37	2nd Ward, 1st Precinct	0	210	321	1	0	224	309	182	347	0	146	356	158	355	158	353	1	132	374	151	359	187	327
38	2nd Ward, 2nd Precinct	0	170	318	0	0	184	309	142	356	1	123	353	116	357	119	361	1	97	373	115	355	155	331
39	3rd Ward, 1st Precinct	0	180	352	1	0	184	336	163	377	1	133	371	143	370	121	386	2	101	410	135	381	157	356
40	3rd Ward, 2nd Precinct	0	149	293	3	1	165	284	133	315	2	112	317	123	311	110	323	0	104	323	109	325	123	307
41	4th Ward, 1st Precinct	0	207	416	4	3	211	401	190	444	0	161	441	163	431	166	432	4	144	471	160	453	180	422
42	4th Ward, 2nd Precinct	0	173	406	4	1	187	397	159	433	0	139	421	150	414	135	422	0	127	441	143	431	160	400
Fergus Falls City Total																								
43	Folden Township	106	77	28	0	0	73	33	72	33	0	71	32	71	33	74	29	2	68	37	67	34	71	29
44	Friberg Township	181	72	100	2	0	73	106	70	107	0	67	110	71	105	67	106	3	65	112	63	113	72	104
45	Girard Township	151	68	75	1	2	71	78	68	78	0	61	83	65	80	65	76	1	53	88	58	86	69	74
46	Gorman Township	145	44	98	0	1	50	95	44	100	0	36	103	48	93	38	102	4	29	114	45	95	47	92
47	Henning Township	139	60	79	0	0	66	73	59	77	1	50	83	60	75	51	84	1	46	88	41	95	63	72
48	Henning Village	373	140	225	0	2	136	232	125	235	4	115	248	112	238	101	245	2	90	266	102	252	120	226
49	Hobart Township	157	74	77	2	1	71	83	73	84	0	66	83	68	80	64	81	1	58	94	67	80	72	77
50	Homestead Township	130	66	63	0	0	67	60	62	68	0	60	67	62	66	60	65	1	57	71	63	66	71	58
51	Inman Township	118	51	59	0	1	62	53	54	64	0	47	67	51	61	44	65	4	47	65	43	70	47	62
52	Leaf Lake Township	184	82	99	0	0	87	95	74	107	1	68	112	75	105	72	107	0	63	117	69	110	83	95
53	Leaf Mountain Township	108	66	40	0	0	58	49	59	49	0	56	47	57	47	55	49	1	50	55	56	48	68	36
54	Lida Township	163	66	96	0	0	56	107	55	105	1	49	110	56	102	51	108	0	41	117	51	111	53	104
55	Maine Township	197	101	88	0	0	97	98	91	104	0	81	105	95	92	86	102	0	77	114	72	113	86	95
56	Maplewood Township	108	49	57	0	1	52	56	52	56	0	45	61	55	49	48	55	2	40	65	46	60	47	58
57	Newton Township	287	186	93	3	2	191	95	167	117	1	173	110	169	111	173	104	2	163	117	168	114	180	101
58	New York Mills Village	374	206	157	0	1	218	153	193	172	2	174	188	165	192	173	177	3	162	198	178	177	189	166
59	Nidaros Township	127	73	53	0	0	74	53	73	52	1	71	53	73	51	71	50	1	68	58	68	57	74	48
60	Norwegian Grove Township	133	57	73	0	0	57	75	52	80	0	49	80	58	70	54	73	0	41	90	49	80	52	75
61	Oak Valley Township	142	59	83	0	0	51	90	55	86	0	72	67	56	83	48	88	1	51	86	54	83	55	81
62	Orwell Township	97	32	62	0	0	30	66	33	63	0	35	59	38	56	31	60	0	28	66	26	68	31	60
63	Oscar Township	115	57	57	1	0	63	52	50	64	0	49	62	47	65	49	64	1	37	76	48	65	56	59
64	Otter Tail Township	81	38	42	0	0	41	40	31	47	1	33	46	33	45	32	46	0	28	49	30	46	36	41
65	Ottertail Village	93	28	61	0	0	33	60	32	61	0	20	68	23	69	27	59	0	22	65	24	66	30	59
66	Otto Township	139	89	48	0	0	94	45	83	54	1	84	55	80	58	79	56	1	60	78	82	56	84	52
67	Paddock Township	127	86	37	0	0	85	40	86	40	0	84	40	75	49	81	44	1	72	51	81	43	87	36
68	Parkers Prairie Township	132	49	81	0	0	43	87	38	91	1	38	87	37	90	42	84	0	32	99	37	90	43	82
69	Parkers Prairie Village	433	144	277	2	0	146	281	122	305	2	116	289	128	284	111	287	5	104	297	119	290	133	274
70	Pelican Township	202	90	106	0	0	81	119	74	124	0	74	123	75	121	74	120	2	67	129	72	120	76	117
71	Pelican Rapids Village	814	296	496	1	3	312	494	262	537	1	244	542	268	518	242	538	5	195	596	253	526	285	490
72	Perham Township	145	70	71	0	1	72	72	67	78	0	69	70	69	74	68	72	0	58	81	62	74	73	66
73	Perham Village	798	379	398	1	4	418	368	362	426	2	334	432	358	401	320	432	7	302	458	339	420	393	359
74	Pine Lake Township	119	46	72	0	0	49	70	37	80	0	36	78	41	71	36	77	1	33	78	36	77	47	64
75	Richville Village	30	19	11	0	0	17	12	18	12	0	17	12	16	13	16	13	1	14	13	18	11	18	10
76	Rothsay Village	71	29	39	1	0	27	44	28	43	0	23	47	28	42	25	44	1	23	48	27	43	27	44
77	Rush Lake Township	180	86	92	0	0	96	83	74	95	1	70	102	82	90	72	102	1	61	113	64	103	84	87
78	Saint Olaf Township	153	90	61	0	0	91	62	79	67	0	79	64	77	70	79	64	1	60	85	66	75	83	58
79	Scambler Township	162	72	85	0	0	63	94	69	90	0	65	91	65	92	64	93	0	56	101	67	91	69	85
80	Star Lake Township	115	57	55	0	2	52	61	62	50	1	47	60	53	56	48	59	1	44	66	48	61	50	57
81	Sverdrup Township	191	88	100	0	0	85	102	81	105	0	78	99	76	98	76	99	0	57	115	70	110	83	91
82	Tordenskjold Township	177	97	77	0	1	103	74	94	83	0	89	84	95	78	83	88	0	81	94	84	88	83	81
83	Trondhjem Township	98	51	46	0	0	53	44	43	53	0	40	53	45	50	40	54	0	36	60	39	54	41	51
84	Tumuli Township	142	64	75	1	1	72	70	52	89	1	56	83	61	78	55	80	3	52	87	52	88	60	80
85	Underwood Village	145	74	68	1	0	70	75	63	80	0	57	83	64	72	55	84	2	53	87	57	78	61	73
86	Urbank Village	39	27	10	1	0	32	6	24	14	1	25	11	28	8	26	9	1	24	13	23	14	31	6
87	Vergas Village	116	38	76	0	0	38	76	46	59	1	35	77	35	77	33	80	1	28	86	30	81	36	78
88	Vining Village	62	37	22	1	0	34	28	35	27	0	32	26	31	28	31	29	0	30	29	35	26	32	25

OTTER TAIL COUNTY — Continued

1970 GENERAL ELECTION PRECINCT RETURNS

SEVENTH CONGRESSIONAL DISTRICT

NAMES OF ELECTION PRECINCTS	Total Number of White Ballots Counted	United States Senator in Congress				Representative in Congress		Governor			Lieutenant Governor		Secretary of State		State Auditor			State Treasurer		Attorney General		Public Service Commissioner	
		Hubert H. Humphrey D.F.L.	Clark MacGregor Rep.	Nancy Strebe Soc. Workers	William Braatz Ind. Gov.	Bob Bergland D.F.L.	Odin Langen Rep.	Wendell R. Anderson D.F.L.	Douglas M. Head Rep.	Karl Heck Ind. Gov.	Rudy Perpich D.F.L.	Ben Boo Rep.	Daniel D. Donovan D.F.L.	Arlen I. Erdahl Rep.	Jon Wefald D.F.L.	Roland F. Hatfield Rep.	Betty M. Smith Communist Party	H. Leonard Boche D.F.L.	Val Bjornson Rep.	Warren Spannaus D.F.L.	Robert Forsythe Rep.	Ronald L. Anderson D.F.L.	C. Elmer Anderson Rep.
89 Western Township	100	41	59	0	0	42	58	36	63	1	39	60	35	60	38	59	1	32	66	36	62	39	58
90 Woodside Township	110	41	66	2	0	50	57	42	66	0	36	70	42	67	34	70	1	30	76	36	71	39	63
Total	13665	7526	9979	50	39	7809	9901	6962	10715	44	6413	10775	6758	10468	6337	10718	119	5593	11658	6264	10950	7107	9983

P-86

PENNINGTON COUNTY

SEVENTH CONGRESSIONAL DISTRICT

1 Black River	47	22	25	0	0	20	27	16	31	0	18	29	19	28	18	29	0	16	31	19	28	18	28
2 Bray	37	27	10	0	0	24	12	24	11	2	20	15	18	18	21	14	1	16	20	20	15	23	12
3 Clover Leaf	32	17	14	0	0	23	9	18	14	0	20	12	19	13	18	13	0	14	17	17	12	16	14
4 Deer Park	79	58	15	0	1	57	20	52	24	1	53	24	56	21	57	18	0	51	27	47	29	59	17
5 Goodridge	26	13	12	0	0	14	12	10	15	0	12	13	11	12	12	9	1	8	14	12	11	13	8
6 Hickory	58	49	9	0	0	48	9	49	9	0	48	10	48	9	49	8	0	39	17	46	11	50	7
7 Highland	95	78	15	0	0	72	23	71	23	0	71	21	71	23	69	23	0	61	31	63	26	73	17
8 Krarka	80	56	23	0	0	46	34	45	33	0	42	36	35	42	44	31	0	39	38	41	34	48	25
9 Mayfield	42	29	12	0	0	29	13	27	15	0	24	14	26	16	27	10	2	25	17	23	19	29	13
10 Norden	87	65	20	1	0	65	22	67	19	1	65	20	65	20	66	19	0	56	29	58	27	68	18
11 North	204	127	72	1	2	120	84	126	78	0	110	93	116	80	113	80	4	108	93	110	87	129	67
12 Numedal	41	24	17	0	0	31	10	27	13	0	26	12	29	11	29	12	0	17	24	15	24	23	15
13 Polk Centre	40	32	8	0	0	32	8	31	9	0	30	10	30	10	31	9	0	27	13	31	9	35	5
14 Reiner	44	25	18	0	0	27	17	23	20	0	24	18	27	16	26	15	1	25	18	23	19	29	14
15 River Falls	87	53	33	0	0	52	33	55	32	0	51	34	53	32	53	32	0	43	41	48	31	55	30
16 Rocksbury	269	140	121	1	0	143	124	128	140	0	123	140	127	136	134	128	0	116	149	129	135	138	128
17 Sanders	96	69	25	1	0	72	23	61	33	0	60	32	65	30	68	23	0	55	40	57	34	65	27
18 Silverton	68	43	24	0	0	41	27	41	27	0	36	31	37	31	43	23	1	32	36	37	31	45	23
19 Smiley	110	69	38	0	0	69	36	67	43	0	63	46	70	37	72	35	1	62	48	65	43	73	35
20 Star	78	69	8	0	0	64	13	64	13	0	57	18	55	19	65	9	0	63	13	64	12	68	8
21 Wyandotte	57	51	6	0	0	48	9	47	9	0	48	9	46	10	50	6	0	44	12	44	12	49	8
22 Goodridge Village	63	42	18	9	0	37	24	37	24	0	36	24	36	26	36	26	0	33	30	33	28	35	27
23 St. Hilaire Village	143	105	27	1	0	98	43	95	45	1	95	40	102	33	96	37	1	91	45	93	40	100	32
24 Thief River Falls City—1st Ward	579	372	193	0	0	370	205	336	233	1	310	250	309	250	334	223	5	289	274	303	254	360	200
25 2nd Ward	573	318	249	2	0	323	249	297	272	2	263	293	274	286	257	291	7	220	335	260	296	314	236
26 3rd Ward	683	395	258	3	3	367	307	350	315	0	336	311	354	293	348	290	9	298	345	319	326	368	373

27	4th Ward	730	410	306	2	1	390	336	379	338	0	333	370	355	347	351	352	5	305	401	356	352	394	307
28	5th Ward	650	327	309	4	1	318	327	278	365	3	236	396	246	388	283	348	6	222	415	206	424	313	321
Thief River Falls City Total		3215	1822	1315	11	5	1768	1424	1640	1523	6	1478	1620	1538	1564	1573	1504	32	1334	1770	1444	1652	1749	1437
Total		5098	3085	1885	25	8	3000	2056	2821	2203	11	2610	2321	2699	2237	2770	2113	44	2375	2573	2539	2369	2990	1915*

*Certified total in error, actual total 2015

POLK COUNTY

SEVENTH CONGRESSIONAL DISTRICT

1	Andover	66	47	19	0	0	39	27	37	28	1	41	25	39	27	45	20	1	36	30	44	21	43	22
2	Angus	77	51	25	0	0	49	28	43	33	0	43	30	45	29	40	35	0	30	46	45	31	49	27
3	Brandt	39	22	16	0	0	10	29	18	19	0	17	19	21	17	17	20	0	13	23	17	21	16	21
4	Brandsvold	162	79	78	0	0	89	71	82	78	0	84	75	87	69	86	72	0	72	85	75	82	89	70
5	Beltrami Village	84	57	26	0	0	51	33	54	28	0	47	34	43	37	48	29	0	36	40	45	36	49	31
6	Badger	76	47	26	1	0	48	28	43	32	0	49	27	50	24	44	29	2	39	36	40	34	48	26
7	Belgium	39	28	5	0	2	22	17	26	10	0	29	8	26	11	22	13	3	16	20	15	20	23	13
8	Bristol	40	19	21	0	0	16	24	20	20	0	21	18	20	20	17	22	0	14	24	16	22	17	22
9	Bygland	126	76	50	0	0	65	60	69	57	0	65	55	70	53	63	59	0	52	70	64	58	73	51
10	Crookston	166	109	56	0	0	99	67	97	64	1	88	76	95	69	94	66	3	79	85	90	75	104	61
11	Crookston City - 1st Ward	418	258	142	0	1	237	178	217	190	1	201	199	229	174	219	171	7	195	206	220	172	240	157
12	2nd Ward	571	234	332	3	0	231	337	201	368	0	190	379	185	380	182	379	2	168	397	179	381	223	335
13	3rd Ward	464	297	163	0	1	271	193	230	230	2	238	224	291	169	234	222	3	235	223	236	222	280	174
14	4th Ward	377	244	125	0	0	229	148	215	159	1	201	167	215	154	206	159	3	179	189	191	173	216	150
15	5th Ward	357	252	97	3	2	238	115	248	106	2	230	124	244	109	231	116	4	216	140	226	127	246	105
16	6th Ward	321	209	101	0	2	197	122	176	145	0	175	140	189	127	184	127	3	166	147	113	143	201	113
17	7th Ward	472	237	220	1	1	242	225	211	254	0	195	264	215	241	204	248	5	175	280	199	259	221	222
18	8th Ward	367	221	142	0	0	221	145	219	156	0	205	157	214	144	200	157	2	175	184	191	170	209	152
Crookston City Total		3347	1952	1322	7	7	1866	1463	1717	1608	6	1635	1654	1782	1498	1660	1579	29	1509	1766	1555	1647	1836	1418
19	Climax Village	118	75	40	1	1	72	42	70	45	0	65	48	69	45	72	38	3	66	47	66	45	76	36
20	Columbia	184	106	72	0	0	101	81	107	71	1	98	81	103	75	96	78	5	96	85	99	79	109	68
21	Chester	42	36	5	0	0	37	5	34	8	0	36	6	36	5	37	5	0	34	8	31	11	37	5
East Grand Forks -																								
22	1st Ward, 1st Precinct	509	349	155	0	0	354	153	353	154	0	344	159	357	147	330	161	9	328	170	333	165	359	142
23	1st Ward, 2nd Precinct	121	89	26	0	0	83	33	86	27	1	81	30	85	28	78	30	4	83	28	80	31	85	25
24	2nd Ward, 1st Precinct	215	148	64	0	2	151	61	144	66	1	147	62	143	61	145	59	1	139	66	137	69	148	55
25	2nd Ward, 2nd Precinct	193	118	69	0	0	126	66	127	62	0	112	74	126	61	113	69	6	110	74	108	79	121	64
26	3rd Ward, 1st Precinct	186	138	42	1	1	130	53	134	44	2	126	48	139	33	127	48	0	126	46	126	49	132	40
27	3rd Ward, 2nd Precinct	219	162	52	0	0	144	74	147	69	1	146	70	143	72	141	75	0	133	81	145	70	158	56
28	4th Ward, 1st Precinct	266	162	98	0	1	159	102	152	109	0	150	110	152	105	144	109	3	136	119	147	110	168	86
29	4th Ward, 2nd Precinct	158	101	50	2	0	96	58	97	56	2	97	52	97	54	94	53	1	90	59	89	58	94	55
30	5th Ward, 1st Precinct	276	156	116	0	1	158	118	145	130	0	131	141	140	131	136	134	6	128	142	135	137	153	118
31	5th Ward, 2nd Precinct	336	184	146	0	0	158	175	170	164	0	154	171	174	153	159	166	2	148	176	163	161	167	153
East Grand Forks Total		2479	1607	818	3	5	1559	893	1555	881	7	1488	917	1556	845	1467	904	32	1421	961	1463	929	1585	794
32	Euclid	82	52	28	0	0	34	47	45	36	0	33	40	43	33	42	32	2	32	44	39	33	44	33
33	Eden	158	105	45	0	2	117	40	108	49	1	105	49	97	58	103	50	1	89	66	83	69	107	46
34	Esther	58	33	24	0	0	29	28	29	28	0	28	28	24	32	27	28	1	21	35	23	31	26	29
35	Erskine Village	275	139	129	0	0	151	124	126	146	1	128	141	126	145	128	137	2	106	163	104	161	131	138
36	Fairfax	102	64	37	0	0	66	36	64	37	0	54	43	57	41	61	36	0	41	58	51	46	64	33
37	Farley	36	29	6	0	0	27	9	30	6	0	28	6	31	4	24	9	1	21	12	23	9	26	7
38	Fanny	57	38	18	0	0	28	29	34	22	0	36	21	40	16	38	19	0	33	23	36	20	41	16
39	Fisher Township & Village	255	128	121	1	0	103	149	109	143	0	99	146	120	127	104	137	2	77	169	90	152	113	131

POLK COUNTY — Continued

1970 GENERAL ELECTION PRECINCT RETURNS

SEVENTH CONGRESSIONAL DISTRICT

NAMES OF ELECTION PRECINCTS	Total Number of White Ballots Counted	United States Senator in Congress				Representative in Congress		Governor			Lieutenant Governor		Secretary of State		State Auditor			State Treasurer		Attorney General		Public Service Commissioner	
		Hubert H. Humphrey D.F.L.	Clark MacGregor Rep.	Nancy Srebe Sec. Workers	William Braatz Ind. Gov.	Bob Bergland D.F.L.	Odin Langen Rep.	Wendell R. Anderson D.F.L.	Douglas M. Head Rep.	Karl Heck Ind. Gov.	Rudy Perpich D.F.L.	Ben Boo Rep.	Daniel D. Donovan D.F.L.	Arlen I. Erdahl Rep.	Jon Wefald D.F.L.	Roland F. Hatfield Rep.	Betty M. Smith Communist Party	H. Leonard Boche D.F.L.	Val Bjornson Rep.	Warren Spannaus D.F.L.	Robert Forsythe Rep.	Ronald L. Anderson D.F.L.	C. Elmer Anderson Rep.
40 Fosston Village No. 1	415	235	171	0	0	250	163	226	184	0	218	188	204	203	205	197	2	181	225	217	188	219	178
41 Fosston Village No. 2	319	179	130	0	0	191	123	176	136	1	174	137	162	149	165	142	0	144	163	156	147	178	133
42 Fertile Village	481	274	198	1	0	260	211	260	218	2	248	225	260	214	256	217	2	210	265	247	226	259	209
43 Grand Forks	73	40	32	0	0	35	38	41	32	0	37	35	34	38	41	31	0	32	39	31	41	40	32
44 Garfield	169	106	58	0	0	104	63	92	74	1	90	72	91	73	100	59	1	78	85	90	72	100	60
45 Garden	150	100	46	1	0	96	51	93	54	1	94	52	93	53	95	47	3	86	61	89	56	97	49
46 Gentilly	144	113	29	1	0	118	26	119	25	0	113	30	119	23	117	26	0	97	44	111	32	120	23
47 Grove Park	92	56	30	2	0	55	36	49	40	0	53	33	60	28	50	33	2	40	46	45	43	52	34
48 Godfrey	116	72	44	0	0	70	45	71	42	0	64	48	68	44	66	44	1	51	60	60	52	69	44
49 Gully Township	44	35	8	0	0	33	10	28	16	0	10	11	31	10	30	7	0	23	17	24	15	27	11
50 Gully Village	59	41	15	0	0	46	11	39	18	0	39	17	33	22	33	19	1	31	24	34	19	39	14
51 Hammond	28	18	10	0	0	18	10	16	12	0	15	13	15	12	16	11	0	11	15	14	13	18	9
52 Helgeland	33	25	8	0	0	23	9	23	8	1	22	10	22	8	25	7	0	19	12	21	11	26	6
53 Higdem	52	37	14	0	0	39	13	34	18	0	34	18	34	17	35	17	0	27	25	36	15	33	18
54 Hill River	97	57	38	0	0	53	43	50	44	1	48	46	51	44	52	42	0	32	63	50	44	54	40
55 Huntsville	120	75	42	0	0	62	57	56	59	0	61	53	70	46	59	53	2	54	59	59	54	68	46
56 Hubbard	68	51	16	0	0	51	17	47	20	0	39	25	44	23	45	19	0	28	36	31	30	38	22
57 Johnson	51	43	6	0	0	37	10	42	7	0	38	7	36	11	36	7	0	31	15	31	13	31	10
58 Keystone	37	31	5	0	0	31	6	30	7	0	30	6	28	9	29	7	0	27	10	29	7	27	9
59 Kertsonville	55	40	14	0	0	43	12	41	14	0	36	19	38	17	39	15	0	33	21	33	21	42	13
60 King	116	68	45	0	0	77	39	60	55	0	58	54	55	54	64	45	1	51	60	59	53	62	52
61 Knute	156	86	62	0	2	96	58	83	70	0	90	62	91	63	88	62	1	80	72	77	72	97	55
62 Liberty	61	43	18	0	0	43	18	33	26	0	36	25	36	25	35	25	1	32	29	32	27	38	22
63 Lessor	97	41	50	0	0	48	47	44	50	0	42	51	42	50	43	49	1	40	53	38	54	45	46
64 Lowell	79	39	37	2	0	36	43	37	41	0	36	42	36	41	37	40	0	28	49	29	46	41	36
65 Lengby Village	56	23	31	0	0	27	27	29	26	0	25	28	25	29	26	24	2	22	29	24	29	28	26
66 Mentor Village	81	42	36	2	1	41	40	39	41	2	42	38	40	37	42	34	3	39	39	40	37	40	36
67 McIntosh Village	329	179	142	3	0	179	151	171	152	0	159	156	163	157	165	138	4	144	173	151	160	156	154
68 Nielsville Village	89	63	26	0	0	51	37	53	35	0	56	31	61	26	52	31	1	45	42	54	29	51	35
69 Nesbit	67	40	26	0	0	29	38	32	35	0	31	35	40	26	32	34	0	21	46	29	37	38	27
70 Northland	106	83	22	0	0	79	26	81	21	0	80	25	82	20	80	22	0	78	26	79	25	83	21
71 Onstad	56	39	17	0	0	34	22	34	19	0	35	20	34	17	36	18	0	34	20	30	21	37	13
72 Parnell	35	22	13	0	0	20	15	19	16	0	21	14	22	13	19	15	1	17	18	15	19	22	13
73 Queen	127	82	41	1	1	75	49	72	54	0	73	48	62	59	68	47	1	64	57	76	44	76	41
74 Reis	67	43	24	0	0	44	23	40	27	0	38	29	46	21	36	29	1	29	38	35	32	44	23
75 Roome	123	53	69	0	0	46	77	50	73	0	50	72	51	71	49	73	0	35	87	45	78	48	74

76 Rosebud	147	105	40	0	0	103	44	103	43	0	97	49	95	47	101	41	2	82	63	81	62	99	45
77 Russia	41	26	12	0	0	29	12	23	16	0	25	14	29	12	26	14	0	22	18	24	15	25	15
78 Rhinehart	118	84	34	0	0	78	39	71	47	0	77	41	82	36	71	47	0	67	50	77	41	79	37
79 Sandville	40	25	13	1	0	26	14	22	17	1	26	13	30	10	25	11	1	19	21	21	19	27	12
80 Scandia	58	31	25	0	0	33	25	29	29	0	27	30	23	34	26	30	2	20	37	22	35	27	30
81 Stetten	102	70	31	0	0	76	26	72	30	0	71	30	74	27	69	31	0	64	38	65	35	73	28
82 Sullivan	76	43	33	0	0	47	29	46	30	0	41	35	41	33	39	33	0	33	41	40	34	42	32
83 Labor	92	68	21	0	0	76	15	75	17	0	76	16	77	14	72	19	0	65	25	70	20	77	14
84 Tilden	19	16	3	0	0	15	4	16	3	0	14	4	13	4	13	4	0	12	5	11	6	14	4
85 Tynsd	52	44	8	0	0	40	12	41	10	1	42	10	43	9	40	12	0	39	13	40	12	42	10
86 Trail Village	36	31	4	0	0	33	3	30	6	0	30	3	32	3	31	2	1	29	7	27	7	30	3
87 Vineland	87	71	15	0	0	72	14	67	15	1	71	14	70	16	76	10	0	62	23	67	17	74	11
88 Winger Township	115	73	39	0	1	75	38	67	45	1	68	43	75	36	72	40	0	63	49	69	43	75	39
89 Winger Village	117	63	51	0	0	65	50	57	55	1	58	51	58	53	51	54	4	43	66	56	56	62	49
90 Woodside	143	68	70	1	0	67	76	65	77	0	66	76	62	79	67	74	1	59	83	57	82	66	75
Total	13559	8291	4959	28	22	8053	5395	7711	5658	32	7441	5751	7763	5446	7480	5525	129	6606	6558	7062	5978	7959	5136

POPE COUNTY

1 Bangor Township	80	41	37	0	2	43	37	29	50	0	33	45	37	41	33	42	2	22	55	33	45	32	45
2 Barness	104	82	21	1	0	80	22	75	26	1	73	28	60	40	63	34	1	49	49	65	32	78	22
3 Ben Wade	126	83	41	0	0	80	45	73	50	0	71	54	68	55	71	53	0	53	71	73	51	80	44
4 Blue Mounds	111	73	38	0	0	68	42	62	48	0	62	44	51	58	59	44	3	51	56	61	47	67	40
5 Chippewa Falls	138	93	43	0	0	94	43	78	58	0	83	52	77	56	80	49	3	76	60	94	40	84	49
6 Gilchrist	103	68	33	0	0	58	43	58	49	0	60	41	56	45	64	39	1	51	50	56	41	60	36
7 Glenwood Township	293	160	129	0	0	166	124	136	152	0	132	147	129	156	136	143	4	120	166	129	154	153	127
8 Grove Lake	118	81	36	0	0	76	41	71	45	1	76	37	67	50	71	41	3	54	64	69	46	75	38
9 Hoff	99	71	24	0	0	71	26	64	34	0	69	28	63	34	62	35	0	56	43	64	31	70	26
10 Lake Johanna	56	46	10	0	0	39	14	43	11	0	40	10	41	12	38	12	2	33	20	36	17	40	13
11 Langhei	125	86	37	1	0	90	33	81	43	0	83	38	70	52	72	47	0	59	63	74	45	80	42
12 Leven	204	140	63	1	0	155	58	133	70	0	128	72	112	92	126	72	3	109	93	115	88	129	73
13 Minnewaska	129	66	60	0	0	68	60	62	65	0	64	64	52	75	60	66	0	49	76	61	65	67	58
14 New Prairie	114	62	49	1	0	52	60	48	63	1	49	60	45	65	39	68	2	34	78	45	63	49	59
15 Nora	130	59	70	0	0	54	74	53	76	0	49	76	47	82	47	79	1	32	96	46	82	60	69
16 Reno	122	91	30	0	0	92	30	88	32	1	84	36	76	43	86	31	4	73	46	87	34	95	23
17 Rolling Forks	95	76	18	1	0	73	22	64	30	0	68	26	60	35	62	32	1	57	37	65	28	65	28
18 Walden	109	73	36	0	0	53	55	48	58	0	51	55	45	61	25	81	2	39	68	51	56	59	47
19 Westport	111	62	45	0	1	68	42	62	47	0	59	49	59	50	53	57	0	43	56	54	53	58	50
20 White Bear Lake	208	124	83	0	0	104	101	109	98	0	102	103	70	135	97	107	2	68	137	100	106	111	92
21 Glenwood City—1st Ward	592	358	220	1	1	368	217	331	249	0	314	263	312	263	295	272	6	267	313	288	287	344	231
22 2nd Ward	634	285	341	0	0	268	359	250	376	1	218	392	206	412	212	399	2	175	445	231	386	234	378
Glenwood City Total	1226	643	561	1	1	636	576	581	625	1	532	655	518	675	507	671	8	442	758	519	673	578	609
23 Starbuck Village	588	303	268	1	0	277	303	247	322	4	242	321	223	340	243	320	5	197	366	242	316	248	300
24 Cyrus	142	63	76	1	0	50	90	50	90	0	50	87	44	96	41	96	1	36	103	46	92	47	88
25 Farwell	41	22	18	1	0	19	21	24	16	1	16	23	17	22	16	20	3	15	25	16	23	20	18
26 Long Beach	131	58	73	0	0	62	69	49	82	0	43	84	46	84	40	83	4	36	93	44	84	49	80
27 Lowry	113	46	63	1	0	38	74	44	68	0	41	66	38	72	38	69	1	29	80	40	68	42	67
28 Sedan	28	18	9	0	0	15	12	13	14	0	11	12	15	9	14	10	0	12	13	13	10	15	10
29 Villard	104	61	39	1	0	70	33	54	48	0	46	52	48	51	41	58	2	43	57	49	51	57	44
30 Westport Village	27	16	10	0	0	17	10	17	10	0	14	12	16	11	13	14	0	14	12	14	13	13	10
Total	4975	2867	2020	11	4	2768	2160	2516	2380	10	2431	2377	2250	2597	2297	2473	58	1952	2891	2361	2453	2581	2207

SEVENTH CONGRESSIONAL DISTRICT

RED LAKE COUNTY

1970 GENERAL ELECTION PRECINCT RETURNS

SEVENTH CONGRESSIONAL DISTRICT

NAMES OF ELECTION PRECINCTS	Total Number of White Ballots Counted	United States Senator in Congress				Representative in Congress		Governor			Lieutenant Governor		Secretary of State		State Auditor			State Treasurer		Attorney General		Public Service Commissioner	
		Hubert H. Humphrey D.F.L.	Clark MacGregor Rep.	Nancy Struebe Soc. Workers	William Braatz Ind. Gov.	Bob Bergland D.F.L.	Odin Langen Rep.	Wendell R. Anderson D.F.L.	Douglas M. Head Rep.	Karl Heck Ind. Gov.	Rudy Perpich D.F.L.	Ben Boo Rep.	Daniel D. Donovan D.F.L.	Arlen I. Erdahl Rep.	Jon Wefald D.F.L.	Roland F. Hatfield Rep.	Betty M. Smith Communist Party	H. Leonard Boche D.F.L.	Val Bjornson Rep.	Warren Spannaus D.F.L.	Robert Forsythe Rep.	Ronald L. Anderson D.F.L.	C. Elmer Anderson Rep.
1 Browns Creek Township	42	32	7	0	2	37	5	30	11	0	33	8	32	8	32	8	1	26	14	25	14	34	7
2 Emardville Township	126	64	59	0	0	64	62	55	68	1	60	64	71	54	59	62	2	39	75	61	64	73	51
3 Equality Township	94	80	10	0	0	77	16	77	16	0	73	15	71	18	75	14	0	56	33	67	21	76	13
4 Gervais Township	105	65	36	0	0	62	40	59	45	0	57	42	62	36	60	39	0	49	51	58	42	59	41
5 Gervais Township	129	95	27	2	0	102	27	96	30	0	93	32	96	28	88	25	3	84	33	88	30	90	31
6 Lake Pleasant Township	70	51	16	0	0	54	16	53	17	0	52	18	54	16	54	15	1	44	26	52	18	54	15
7 Lambert Township	87	76	7	0	0	74	11	74	8	0	77	6	74	11	73	9	0	61	23	71	12	72	11
8 Louisville Township	116	87	21	1	1	92	23	98	18	0	98	16	93	22	92	21	1	77	36	83	30	92	20
9 Poplar River Township	95	59	32	0	0	59	37	45	49	0	50	41	58	36	54	36	1	39	53	44	45	53	39
10 Red Lake Falls Township	109	86	21	0	0	77	32	73	33	1	75	28	78	28	74	29	3	63	44	65	39	80	22
11 River Township	41	35	5	1	0	35	6	36	4	1	35	5	38	3	36	2	1	31	7	35	4	38	1
12 Terrebonne Township	128	95	27	0	1	99	27	91	29	0	94	25	90	28	89	26	1	84	35	82	35	89	27
13 Wylie Township	44	42	2	0	0	40	4	36	8	0	40	4	41	2	41	3	0	38	6	36	7	43	1
14 Brooks Village	78	51	19	0	1	48	25	47	24	1	43	21	46	22	45	19	3	40	27	38	27	42	25
15 Oklee Village	251	189	53	0	4	186	63	173	70	0	174	60	160	72	166	65	1	147	83	148	82	166	68
16 Plummer Village	149	94	52	0	1	103	43	92	54	1	94	51	94	51	91	51	4	80	66	91	54	93	49
17 Red Lake Falls City—1st Ward	252	165	75	0	1	177	66	165	75	1	160	81	171	67	174	65	0	158	80	155	76	169	64
18 2nd Ward	260	162	84	1	0	168	86	163	91	0	159	95	158	94	167	82	3	143	110	155	95	157	82
19 3rd Ward	258	176	74	0	0	173	79	154	94	2	167	80	172	76	158	88	3	152	98	162	88	165	79
Red Lake Falls City Total	770	503	233	1	1	518	231	482	260	3	486	256	501	237	499	235	6	453	288	472	259	491	225
Total	2434	1704	627	5	11	1727	668	1617	744	8	1634	692	1659	672	1628	659	28	1411	900	1516	783	1645	646

ROSEAU COUNTY

SEVENTH CONGRESSIONAL DISTRICT

1 Barnett	87	66	18	0	1	64	23	62	23	1	66	18	63	22	66	15	3	52	32	60	24	65	18
2 Barto	71	58	9	0	0	55	13	57	7	1	55	11	58	10	60	5	0	49	16	52	11	54	9
3 Beaver	45	24	11	1	0	33	10	27	13	0	26	11	26	14	23	14	1	23	16	24	13	27	12
5 Cedarbend	77	33	39	0	0	39	37	37	37	1	42	27	40	32	41	28	2	32	41	31	41	44	27
6 Deer	64	26	36	0	0	26	37	26	37	0	26	36	27	36	25	35	1	21	41	21	41	26	37
7 Dewey	61	40	19	0	0	36	24	36	22	0	39	19	37	21	38	20	0	34	25	37	20	40	19
8 Dieter	106	63	39	0	0	68	37	63	37	0	61	39	61	40	59	39	0	38	61	42	56	52	47

9 Enstrom	139	101	31	1	0	110	29	105	30	0	106	26	100	35	96	35	3	84	47	85	46	99	29
10 Falun	133	104	25	1	0	107	25	104	21	1	106	21	109	18	105	20	2	85	43	86	43	99	17
11 Golden Valley	74	52	20	2	0	54	20	54	21	0	53	19	52	20	49	20	2	47	23	49	22	50	20
12 Grimstad	85	57	25	0	0	69	16	59	24	0	59	21	56	15	54	26	2	48	30	50	29	55	25
13 Hereim	107	79	28	1	0	79	27	72	32	2	79	24	82	21	76	26	2	64	39	74	28	74	28
14 Huss	87	36	47	0	1	36	50	34	46	0	34	48	36	42	33	47	0	31	50	34	46	36	48
15 Jadriv	253	158	89	1	0	190	60	155	84	0	152	82	141	98	150	95	0	124	116	125	120	141	90
16 Lake	159	69	82	4	2	78	80	83	74	0	90	65	85	74	74	83	0	68	90	64	93	87	67
17 Laona	102	62	36	2	0	60	40	71	33	0	66	30	66	31	61	35	1	52	44	57	39	61	36
18 Lind	38	21	16	0	0	17	21	18	19	0	16	20	20	18	16	19	0	14	23	15	19	15	20
19 Malung	144	108	32	0	0	113	31	114	26	1	109	28	108	30	107	29	1	91	44	97	40	112	25
20 Mickinock	158	117	36	0	0	122	36	112	42	1	116	33	110	39	112	40	2	95	55	97	53	109	41
21 Moose	67	31	34	0	0	36	31	31	31	0	32	24	33	25	32	24	1	24	38	18	36	27	29
22 Moranville	195	87	98	0	1	94	100	106	87	0	99	86	101	85	93	85	8	73	115	82	105	95	94
23 Nerewin	40	34	6	0	0	33	7	35	4	0	32	3	30	8	32	4	1	20	18	26	9	28	7
24 Palmville	24	13	11	0	0	13	11	11	12	0	11	12	13	11	11	12	0	10	13	10	13	12	11
25 Pohlitz	37	30	5	0	0	28	8	29	3	1	29	3	25	9	26	4	2	23	10	24	8	29	2
26 Polonia	37	32	5	0	0	32	5	31	5	0	26	7	27	8	28	2	0	26	9	28	5	31	1
27 Poplar Grove	47	38	4	1	0	41	5	39	3	0	40	1	38	5	36	4	1	32	10	37	9	35	5
28 Reine	37	25	10	0	0	31	6	31	6	0	29	5	28	7	26	5	2	21	14	24	9	25	7
29 Ross	106	66	36	1	2	69	36	64	35	0	65	36	67	34	67	32	2	57	46	61	40	58	41
30 Skagen	54	34	19	1	0	34	19	31	23	0	31	21	35	18	33	19	0	21	32	23	28	29	22
31 Suler	62	45	13	0	0	48	14	52	7	0	53	6	53	6	55	6	0	44	17	45	13	49	10
32 Spruce	158	105	46	2	0	110	47	100	55	0	102	50	109	43	98	54	2	95	59	102	51	107	46
33 Stafford	106	58	38	0	0	65	40	61	41	1	62	39	62	42	57	45	1	48	56	57	43	66	37
34 Stokes	95	71	18	1	0	78	17	77	17	0	74	18	66	24	66	20	2	62	29	69	20	70	18
35 Badger	168	116	46	0	0	120	45	95	66	0	98	55	101	57	96	61	1	82	73	90	64	98	58
36 Greenbush	352	211	120	3	3	215	129	210	131	0	198	129	213	120	193	131	5	159	175	183	141	196	127
37 Roosevelt	58	24	25	3	3	27	31	28	29	1	29	26	32	23	28	24	3	23	35	24	31	27	29
38 Roseau	1151	591	515	4	5	699	448	593	517	6	570	521	559	549	506	567	16	444	649	492	590	567	520
39 Strathcona	21	5	16	0	0	6	15	5	16	0	6	14	6	14	5	16	0	5	16	5	14	5	14
40 Warroad	496	231	238	4	6	241	244	239	229	6	243	221	254	217	219	241	5	197	274	212	256	231	237
Total	5310	3124	1947	33	24	3381	1878	3161	1950	23	3133	1860	3134	1925	2956	1992	74	2520	2531	2716	2274	3034	1936

TODD COUNTY

1 Bartlett	162	85	75	0	0	80	78	84	76	0	79	72	81	75	75	75	5	75	86	71	82	84	70
2 Bertha Township	190	93	91	0	1	100	87	89	98	1	80	104	76	108	81	99	4	60	122	71	108	92	92
3 Birchdale	209	109	94	0	2	85	115	82	120	1	90	110	99	100	85	106	4	71	128	82	117	104	95
4 Bruce	162	98	57	2	0	78	80	87	71	0	94	56	83	70	83	67	2	75	81	73	78	91	61
5 Burleene	147	93	50	0	1	88	59	84	60	0	81	54	70	62	77	53	0	60	77	64	67	88	45
6 Burnhamville	227	117	104	0	1	83	141	89	134	0	85	126	96	117	75	133	3	69	147	85	130	93	125
7 Eagle Valley	254	155	94	1	1	124	127	120	131	1	124	120	130	113	122	113	2	110	135	114	133	138	103
8 Fawn Lake	105	58	40	0	1	56	42	52	47	0	48	41	50	42	50	39	2	43	46	41	49	51	36
9 Germania	134	70	62	0	0	71	63	67	66	1	62	68	66	65	64	67	1	58	73	61	71	69	59
10 Gordon	243	110	131	0	0	102	139	94	144	0	91	136	99	135	97	134	1	80	155	95	136	97	134
11 Grey Eagle Township	207	103	104	0	0	89	110	91	108	4	89	104	88	106	85	104	3	86	106	80	121	88	108
12 Hariford	188	111	71	0	0	116	68	103	80	3	97	74	94	81	96	69	7	81	87	83	81	103	63
13 Iona	174	104	60	0	4	103	67	92	74	1	81	78	87	73	83	74	4	80	85	78	88	95	64
14 Kandota	157	91	60	2	1	93	62	90	67	0	81	69	72	79	76	70	1	66	84	78	71	86	61
15 Leslie	196	107	82	6	1	101	88	82	112	0	88	97	87	86	92	82	7	74	111	85	101	97	87
16 Little Elk	86	45	38	0	1	43	42	36	48	0	37	44	42	40	41	41	1	36	46	39	44	41	42
17 Little Sauk	241	119	116	1	0	113	126	115	122	0	106	121	100	131	103	123	4	85	152	90	135	120	108

SEVENTH CONGRESSIONAL DISTRICT

TODD COUNTY — Continued

1970 GENERAL ELECTION PRECINCT RETURNS

SEVENTH CONGRESSIONAL DISTRICT

NAMES OF ELECTION PRECINCTS	Total Number of White Ballots Counted	United States Senator in Congress				Representative in Congress		Governor		Lieutenant Governor		Secretary of State		State Auditor		State Treasurer		Attorney General		Public Service Commissioner			
		Hubert H. Humphrey D.F.L.	Clark MacGregor Rep.	Nancy Strebe Soc. Workers	William Braatz Ind. Gov.	Bob Bergland D.F.L.	Odin Langen Rep.	Wendell R. Anderson D.F.L.	Douglas M. Head Rep.	Karl Heck Ind. Gov.	Rudy Perpich D.F.L.	Ben Boo Rep.	Daniel D. Donovan D.F.L.	Arlen I. Erdahl Rep.	Jon Wefald D.F.L.	Rolland F. Hatfield Rep.	Betty M. Smith Communist Party	H. Leonard Boche D.F.L.	Val Bjornson Rep.	Warren Spannaus D.F.L.	Robert Forsythe Rep.	Ronald L. Anderson D.F.L.	C. Elmer Anderson Rep.
18 Long Prairie Township	370	149	209	0	0	140	225	138	223	1	121	227	141	212	121	219	6	112	240	114	234	138	202
19 Moran	162	96	62	2	0	95	66	77	84	0	84	70	93	65	87	65	4	77	79	78	75	84	71
20 Reynolds	210	101	104	1	0	98	109	93	113	2	86	114	96	108	96	100	5	76	125	88	116	104	96
21 Round Prairie	203	87	109	1	0	83	117	80	122	0	76	114	77	120	81	108	4	64	128	84	113	100	92
22 Staples Township	276	162	107	2	1	145	131	148	127	1	149	118	153	115	143	120	3	127	141	139	129	160	106
23 Stowe Prairie	182	84	94	0	0	83	98	74	105	0	77	95	75	101	70	101	1	61	114	67	103	71	99
24 Turtle Creek	73	52	20	0	0	51	22	44	29	0	48	24	47	24	47	21	3	43	28	45	26	51	18
25 Villard	114	69	45	0	0	62	50	64	50	0	59	53	73	41	60	50	2	57	56	58	55	64	47
26 Ward	178	108	62	2	2	112	62	102	74	0	95	74	101	65	98	61	4	94	69	92	74	107	56
27 West Union Township	201	106	90	0	0	98	97	94	103	0	94	93	84	104	90	90	2	71	119	88	97	104	79
28 Wykeham	184	97	80	1	1	95	88	87	91	2	93	83	91	88	73	97	1	67	109	85	91	97	75
29 Bertha Village	276	107	157	1	1	94	175	87	185	2	81	177	77	183	71	182	6	73	187	80	183	91	170
30 Brownville City	331	207	114	0	3	199	124	164	160	0	157	145	178	128	158	131	5	150	142	161	134	181	112
31 Burtrum Village	72	50	18	0	1	44	25	48	19	1	44	20	45	21	42	23	0	41	24	32	33	44	17
32 Clarissa Village	252	114	126	1	0	100	144	97	150	0	91	143	93	146	99	138	2	87	155	80	162	102	140
33 Eagle Bend Village	312	167	135	1	0	147	159	146	161	0	144	152	138	166	132	160	2	131	169	132	167	146	152
34 Grey Eagle Village	169	76	90	0	0	67	99	67	101	0	67	94	63	99	56	102	1	53	105	61	100	70	89
35 Hewitt Village	82	36	40	0	1	37	44	36	43	0	29	45	32	44	31	46	0	30	48	30	45	33	42
36 Osakis Village	45	26	19	0	0	21	24	20	25	0	20	24	18	27	21	24	0	19	26	19	26	27	17
37 Long Prairie Village—1st Precinct	566	243	302	2	0	214	334	217	326	5	200	322	217	316	190	320	12	177	348	196	320	213	307
38 2nd Precinct	687	316	346	2	2	285	388	290	375	5	261	382	261	386	255	400	13	236	414	234	418	276	362
Long Prairie Village Total	1253	559	648	4	2	499	722	507	701	10	461	704	478	702	445	720	25	413	762	430	738	489	669
39 Staples City—1st Ward	340	196	127	2	3	196	138	203	129	2	191	134	188	135	178	139	5	163	158	176	147	187	136
40 2nd Ward	759	381	363	1	0	347	406	365	384	3	333	413	353	391	334	397	8	302	437	320	423	391	351
Staples City Total	1099	577	490	3	3	543	544	568	513	5	524	547	541	526	512	536	13	465	595	496	570	578	487
Total	9126	4698	4148	31	29	4338	4619	4198	4737	36	4013	4590	4124	4568	3918	4543	140	3520	5142	3749	4883	4378	4189

TRAVERSE COUNTY

SEVENTH CONGRESSIONAL DISTRICT

1 Arthur	76	49	23	2	0	53	19	45	26	0	47	21	46	23	48	19	1	37	32	46	22	50	17
2 Browns Valley	425	247	153	2	1	206	197	217	181	4	208	177	221	168	191	180	11	173	211	197	184	213	161

3 Clifton	75	54	18	0	0	56	19	53	21	0	52	20	49	22	48	21	2	45	27	47	24	51	21
4 Croke & Dumont	162	97	61	0	0	90	66	67	91	0	70	76	78	76	73	77	1	61	93	65	92	87	65
5 Dollymount	80	41	39	0	0	41	38	33	46	0	34	42	32	48	34	43	0	27	50	29	49	35	40
6 Folsom	92	48	41	0	1	56	33	42	47	1	40	48	46	43	45	40	2	38	50	44	43	48	38
7 Lake Valley	160	110	46	0	0	125	31	107	48	0	104	49	84	71	98	56	0	90	65	101	53	109	43
8 Leonardsville	100	58	40	0	0	49	50	44	56	0	46	53	39	59	45	51	1	30	69	40	59	44	53
9 Monson	119	79	39	0	0	86	33	71	47	0	72	45	63	54	66	51	2	55	63	65	50	75	42
10 Parnell	75	56	19	0	0	52	23	49	26	0	52	21	39	36	47	27	0	40	34	49	25	55	19
11 Redpath	69	59	8	0	0	62	7	51	18	0	56	13	38	31	52	17	0	39	30	54	15	55	13
12 Tafa	93	73	19	0	0	67	22	56	34	0	69	18	62	30	67	23	0	63	28	64	24	72	18
13 Taylor	89	51	36	1	0	54	34	41	46	1	41	43	40	47	41	43	1	38	49	45	41	50	35
14 Tintah Township	39	21	17	0	0	23	15	14	24	1	16	23	16	22	13	26	0	13	25	11	27	19	20
15 Tintah Village	67	41	23	0	0	33	30	29	33	2	30	30	36	27	27	28	2	28	28	29	30	31	28
16 Walls	64	43	18	1	0	45	18	41	22	0	44	18	32	30	42	20	1	33	29	41	19	46	16
17 Wheaton—1st Ward	473	272	188	0	1	278	179	217	237	1	205	233	184	251	196	237	12	175	269	205	232	229	204
18 2nd Ward	479	256	209	1	0	265	209	227	245	2	208	251	183	280	214	236	9	172	289	214	246	239	214
Wheaton Total	952	528	397	1	1	543	388	444	482	3	413	484	367	531	410	473	21	347	558	419	478	468	418
19 Windsor	40	27	12	0	1	26	12	25	14	0	27	11	28	10	27	10	0	24	14	27	10	29	9
Total	2777	1682	1009	7	4	1667	1035	1429	1262	12	1421	1192	1316	1328	1374	1205	45	1181	1455	1373	1245	1537	1056

WADENA COUNTY

SEVENTH CONGRESSIONAL DISTRICT

1 Aldrich Township	199	80	118	0	0	74	118	68	124	1	66	124	77	127	56	133	4	53	139	57	133	75	119
2 Aldrich Village	39	11	27	0	0	11	28	13	23	1	11	26	11	27	7	29	2	6	32	8	29	8	30
3 Blueberry	164	114	45	1	1	109	52	114	47	1	104	54	101	56	95	58	4	87	69	102	57	105	46
4 Bullard	44	20	22	0	0	22	21	21	22	1	18	22	18	20	19	19	1	16	24	16	23	18	21
5 Huntersville	37	20	15	0	1	20	15	22	13	0	21	11	18	14	17	14	1	16	16	20	14	18	13
6 Leaf River	206	123	75	0	0	121	85	117	86	1	106	89	117	77	108	83	6	99	93	97	99	117	75
7 Lyons	82	31	46	0	1	33	46	27	53	0	29	49	33	43	28	46	1	25	50	26	48	29	45
8 Meadow	105	64	40	0	0	58	45	53	48	0	57	44	61	41	56	43	1	51	51	55	44	58	39
9 Menahga	426	276	133	1	2	268	154	246	151	1	244	155	244	160	233	160	6	222	181	232	170	256	145
10 Nimrod	43	17	23	0	1	21	21	19	20	2	17	20	18	19	16	20	1	11	28	12	27	16	22
11 North Germany	137	52	81	0	0	52	83	45	90	0	44	85	46	83	43	86	4	35	96	40	89	45	81
12 Orton	104	74	24	0	2	73	30	70	31	0	67	33	62	38	60	38	0	60	39	66	32	72	28
13 Red Eye	143	81	57	0	1	90	53	72	70	0	74	61	74	64	67	67	2	60	77	70	66	71	62
14 Rockwood	174	95	74	1	0	92	81	96	77	1	89	81	95	74	81	87	2	69	101	71	96	95	77
15 Sebeka	341	187	146	2	2	196	143	166	171	0	156	177	157	177	142	184	6	144	190	153	182	173	159
16 Shell River	77	59	15	1	0	55	17	56	16	1	51	17	50	17	48	17	1	48	19	47	20	51	14
17 Thomastown	258	104	151	1	0	102	156	108	149	1	83	164	90	157	95	153	2	81	169	90	159	106	138
18 Verndale	246	130	110	0	0	126	116	116	122	0	111	118	114	116	106	122	3	93	137	107	124	119	109
19 Wadena Township	305	145	158	0	0	136	167	126	175	0	114	179	120	173	111	181	1	92	201	114	182	137	154
20 Wadena Village No. 1	623	331	277	3	0	365	252	308	309	0	300	295	310	290	272	317	10	273	325	291	303	301	285
21 Wadena Village No. 2	534	214	302	2	2	231	292	215	311	2	209	304	223	292	179	336	3	172	343	193	323	215	296
22 Wadena Village No. 3	806	342	452	2	1	363	439	310	494	0	288	508	278	514	268	522	1	254	544	299	503	339	453
23 Wing River	136	51	78	1	1	50	82	45	87	1	37	89	37	90	43	82	2	32	97	32	93	39	81
24 Staples City	26	11	15	0	0	6	20	7	19	0	5	21	3	23	4	21	0	6	20	3	22	5	20
Total	5255	2632	2485	15	15	2674	2516	2440	2708	14	2301	2726	2357	2692	2154	2818	64	2005	3041	2201	2838	2468	2512

*Certified total in error: actual total 2484

WILKIN COUNTY

1970 GENERAL ELECTION PRECINCT RETURNS

SEVENTH CONGRESSIONAL DISTRICT

NAMES OF ELECTION PRECINCTS	Total Number of White Ballots Counted	United States Senator in Congress				Representative in Congress		Governor			Lieutenant Governor		Secretary of State		State Auditor			State Treasurer		Attorney General		Public Service Commissioner	
		Hubert H. Humphrey D.F.L.	Clark MacGregor Rep.	Nancy Strebe Soc. Workers	William Braatz Ind. Gov.	Bob Bergland D.F.L.	Odin Langen Rep.	Wendell R. Anderson D.F.L.	Douglas M. Head Rep.	Karl Heck Ind. Gov.	Rudy Perpich D.F.L.	Ben Boo Rep.	Daniel D. Donovan D.F.L.	Arlen I. Erdahl Rep.	Jon Wefald D.F.L.	Rolland F. Hatfield Rep.	Betty M. Smith Communist Party	H. Leonard Boche D.F.L.	Val Bjornson Rep.	Warren Spannaus D.F.L.	Robert Forsythe Rep.	Ronald L. Anderson D.F.L.	C. Elmer Anderson Rep.
1 Akron Township	94	13	80	0	0	16	77	14	79	1	15	78	13	78	13	79	1	12	81	13	79	14	78
2 Andrea Township	48	13	32	0	0	16	32	7	40	0	6	39	9	36	9	32	0	4	40	6	36	6	37
3 Atherton Township	80	61	18	1	0	55	24	57	23	0	57	20	55	22	54	19	2	48	26	56	19	58	18
4 Bradford Township	81	32	49	0	0	32	49	23	58	0	25	55	30	51	25	55	0	19	61	24	57	29	51
5 Brandrup Township	151	100	44	1	0	76	71	78	66	2	76	58	82	58	80	57	1	57	81	72	64	73	63
6 Breckenridge Township	62	18	42	0	0	14	48	19	42	0	21	38	20	38	16	42	0	14	46	19	40	22	35
7 Campbell Township	100	60	35	0	0	53	44	59	40	0	53	39	54	39	48	46	0	39	54	33	62	48	47
8 Champion Township	120	53	59	0	1	59	59	43	74	1	52	63	58	52	54	63	2	36	81	43	70	55	61
9 Connelly Township	46	22	23	0	0	22	24	27	19	0	23	20	26	19	24	17	3	21	22	24	18	22	21
10 Deerhorn Township	66	49	16	0	0	49	17	46	19	0	47	17	46	18	48	16	0	43	21	46	17	47	16
11 Foxhome Township	76	34	40	0	0	40	36	39	37	0	31	44	38	37	36	37	0	29	43	32	41	36	34
12 Manston Township	66	28	33	1	0	30	36	30	34	1	29	33	30	33	29	34	1	21	43	26	37	25	37
13 Mecauleyville Township	29	19	10	0	0	12	17	15	13	0	14	12	14	14	13	14	1	11	16	15	10	12	13
14 Meadows Township	43	20	23	0	0	17	26	17	25	0	20	23	20	21	20	21	0	13	30	18	24	20	23
15 Mitchell Township	58	35	31	0	0	22	34	20	37	0	21	33	28	28	19	34	0	17	38	16	39	16	37
16 Nilsen Township	34	16	16	0	0	10	24	10	24	0	14	19	19	15	17	17	0	10	24	15	19	12	22
17 Nordick Township	66	23	40	3	0	23	42	23	41	1	24	40	31	35	26	37	1	19	45	22	42	23	41
18 Prairie View Township	108	52	52	2	0	45	63	43	62	0	47	58	53	52	52	53	0	33	74	39	65	47	57
19 Roberts Township	61	34	25	0	0	31	29	33	26	0	31	27	29	28	32	24	0	23	34	29	26	28	27
20 Sunnyside Township	66	28	38	0	0	24	42	26	40	0	27	35	36	26	29	31	0	23	41	28	35	31	32
21 Tanberg Township	47	29	18	0	0	27	20	25	20	0	26	21	24	22	24	22	0	22	25	25	21	24	21
22 Wolverton Township	87	51	34	0	0	39	48	39	48	0	41	46	43	44	38	48	0	27	60	35	51	41	45
23 Breckenridge City—1st Ward	518	286	221	1	0	276	235	242	267	2	239	255	265	232	241	251	4	224	266	222	272	257	234
24 2nd Ward	493	267	214	0	1	230	250	243	244	0	229	243	256	213	226	247	0	203	266	231	244	235	235
25 3rd Ward	395	241	135	0	1	224	159	233	148	1	216	149	226	142	219	148	2	205	166	220	147	212	157
Breckenridge City Total	1406	794	570	1	2	730	644	718	659	3	684	647	747	587	686	646	6	632	698	673	663	704	626
26 Campbell Village	157	88	68	0	0	78	75	72	83	0	77	75	84	70	79	74	0	77	75	82	73	79	75
27 Foxhome Village	67	33	32	0	0	32	35	23	40	2	25	37	29	33	25	37	0	25	40	21	41	23	41
28 Kent Village	50	31	18	0	0	21	28	27	23	0	24	20	31	15	27	17	1	23	23	20	22	22	21
29 Rothsay Village	148	64	78	2	0	62	82	56	87	0	53	88	60	77	56	82	0	46	95	50	88	55	85
30 Wolverton Village	86	51	34	0	0	37	48	43	40	0	44	37	47	35	46	37	1	40	44	46	36	47	36
Total	3503	1851	1558	11	3	1672	1774	1632	1799	11	1607	1722	1756	1583	1625	1691	20	1384	1961	1528	1795	1619	1700

AITKIN COUNTY

1970 GENERAL ELECTION PRECINCT RETURNS

EIGHTH CONGRESSIONAL DISTRICT

NAMES OF ELECTION PRECINCTS	Total Number of White Ballots Counted	United States Senator in Congress				Representative in Congress		Governor			Lieutenant Governor		Secretary of State		State Auditor			State Treasurer		Attorney General		Public Service Commissioner	
		Hubert H. Humphrey D.F.L.	Clark MacGregor Rep.	Nancy Sirebe Soc. Workers	William Braatz Ind. Gov.	John A. Blatnik D.F.L.	Paul Reed Rep.	Wendell R. Anderson D.F.L.	Douglas M. Head Rep.	Karl Heck Ind. Gov.	Rudy Perpich D.F.L.	Ben Boo Rep.	Daniel D. Donovan D.F.L.	Arlen I. Erdahl Rep.	Jon Wefald D.F.L.	Rolland F. Hatfield Rep.	Betty M. Smith Communist Party	H. Leonard Boche D.F.L.	Val Bjornson Rep.	Warren Spannaus D.F.L.	Robert Forsythe Rep.	Ronald L. Anderson D.F.L.	C. Elmer Anderson Rep.
1 Aitkin Township	536	278	241	2	3	324	195	272	255	0	241	275	234	283	217	275	14	227	284	229	279	252	247
2 Bull Bluff	130	101	28	0	0	104	25	102	27	0	99	29	96	33	95	30	2	89	34	94	34	99	25
3 Balsam	13	11	1	1	0	12	1	10	3	0	10	3	10	3	10	2	0	11	2	5	6	7	3
4 Beaver	30	24	6	0	0	26	4	27	3	0	24	6	25	5	23	5	2	25	5	21	8	25	5
5 Clark	72	52	18	0	0	58	12	54	17	0	50	21	47	19	42	24	1	41	27	46	21	47	20
6 Cornish	16	12	4	0	0	12	4	12	4	0	11	5	12	4	12	4	0	11	5	9	7	12	4
7 Farm Island	273	172	99	1	0	190	79	145	124	1	136	134	140	126	126	140	1	116	153	123	144	141	123
8 Fleming	91	39	50	0	1	47	44	41	50	0	38	52	36	52	39	49	3	35	56	38	50	41	47
9 Glen	156	107	43	1	1	120	31	110	44	0	108	44	98	53	106	43	2	85	64	98	51	99	47
10 Haugen	54	31	22	0	0	40	14	31	23	0	19	34	29	22	23	26	4	22	30	25	26	24	26
11 Hazelton	228	116	107	1	1	126	92	113	113	0	102	119	107	113	94	120	3	87	131	97	122	98	119
12 Hill Lake	151	87	60	0	0	105	41	89	61	0	78	66	84	62	76	62	3	71	72	65	76	85	54
13 Idun	69	34	35	0	0	42	26	35	34	0	30	38	32	35	30	37	1	25	42	30	38	29	36
14 Jevne	80	47	31	0	2	56	21	47	32	0	39	40	42	35	42	33	1	34	40	36	36	34	35
15 Kimberly	99	62	35	0	0	71	24	63	34	0	53	40	62	32	55	33	8	39	56	54	40	55	36
16 Lakeside	152	97	54	1	0	105	43	96	55	0	89	63	83	63	77	69	3	75	75	84	61	90	58
17 Lee	22	12	10	0	0	15	7	13	8	0	9	9	10	9	10	9	0	8	12	8	10	9	8
18 Libby	23	14	8	0	0	14	8	11	11	0	13	10	13	9	13	9	0	13	9	13	9	13	9
19 Logan	113	73	36	1	0	91	21	79	33	0	81	30	85	26	67	38	4	67	43	69	41	81	28
20 Macville	106	80	25	0	1	90	16	77	27	0	76	28	75	28	71	32	0	67	36	70	35	73	30
21 Malmo	114	80	33	0	0	84	26	85	28	0	75	35	74	36	69	38	3	65	42	72	36	71	34
22 McGregor Township	43	27	13	0	0	30	12	26	16	1	24	17	25	18	22	19	0	19	20	23	16	24	16
23 Morrison	73	41	30	0	1	46	25	38	33	1	35	35	41	30	37	32	0	33	38	36	34	40	27
24 Nordland	215	117	94	2	0	140	72	122	92	0	111	101	110	101	102	104	6	107	105	103	108	120	84
25 Phny	68	35	32	1	0	38	29	37	30	0	32	32	29	36	30	36	0	24	42	28	36	32	31
26 Rice River	76	56	20	0	0	58	18	53	22	0	49	26	50	23	44	26	1	42	28	45	25	49	22
27 Salo	82	67	12	0	0	74	7	68	10	0	65	15	71	9	69	10	1	70	10	68	10	68	10
28 Seavey	32	28	4	0	0	28	4	26	5	1	25	7	25	7	24	6	2	24	8	24	8	27	4
29 Shamrock	325	202	116	0	1	221	99	208	113	1	172	149	187	130	183	131	3	162	157	188	131	187	123
30 Spalding	100	67	27	2	0	70	27	68	29	1	64	33	65	30	61	27	6	59	33	57	35	60	34
31 Spencer	162	85	76	0	0	107	52	90	66	1	80	79	82	76	71	78	4	67	89	72	85	84	71
32 Turner	44	33	11	0	0	36	7	33	11	0	27	16	30	13	29	14	0	26	17	31	12	34	9
33 Verdon	22	17	4	0	0	21	0	14	6	0	11	9	11	7	14	3	1	12	8	13	6	15	2
34 Wagner	107	74	32	0	0	82	25	75	31	1	72	34	76	30	69	35	2	67	39	69	36	72	35
35 Waukenabo	135	85	47	0	1	90	42	84	50	1	80	52	82	49	76	52	2	77	55	77	57	78	49
36 Wealthwood	92	66	24	1	1	74	18	68	24	0	63	29	63	29	65	24	3	58	34	64	27	64	27

AITKIN COUNTY — Continued

1970 GENERAL ELECTION PRECINCT RETURNS

EIGHTH CONGRESSIONAL DISTRICT

NAMES OF ELECTION PRECINCTS	Total Number of White Ballots Counted	United States Senator in Congress				Representative in Congress		Governor			Lieutenant Governor		Secretary of State		State Auditor			State Treasurer		Attorney General		Public Service Commissioner	
		Hubert H. Humphrey D.F.L.	Clark MacGregor Rep.	Nancy Strebe Soc. Workers	William Braatz Ind. Gov.	John A. Blainik D.F.L.	Paul Reed Rep.	Wendell R. Anderson D.F.L.	Douglas M. Head Rep.	Karl Heck Ind. Gov.	Rudy Perpich D.F.L.	Ben Boo Rep.	Daniel D. Donovan D.F.L.	Arlen I. Erdahl Rep.	Jon Wefald D.F.L.	Roland F. Hatfield Rep.	Betty M. Smith Communist Party	H. Leonard Boche D.F.L.	Val Bjornson Rep.	Warren Spannaus D.F.L.	Robert Forsythe Rep.	Ronald L. Anderson D.F.L.	C. Elmer Anderson Rep.
37 White Pine	51	31	19	0	0	34	16	35	16	0	29	20	29	20	30	19	0	27	22	28	20	32	17
38 Williams	53	26	26	0	1	28	24	27	25	0	24	28	22	30	23	28	0	18	34	20	31	21	30
39 Workman	59	33	25	0	0	41	17	33	25	0	28	27	27	29	29	26	0	25	33	28	28	26	28
40 Aitkin Village	839	429	377	0	3	478	334	416	417	0	338	480	374	433	326	468	11	298	510	331	480	375	430
41 Hill City	179	108	64	1	1	141	32	110	66	0	95	77	107	67	94	74	2	82	89	99	72	105	63
42 McGrath	35	24	11	0	0	30	5	25	10	0	24	11	23	12	23	10	2	21	13	25	10	26	9
43 McGregor Village	162	100	53	0	4	124	35	97	62	1	82	77	88	68	84	68	3	81	76	86	69	90	67
44 Palisade	83	46	37	0	0	57	24	41	38	0	40	43	40	38	32	44	0	34	47	66	11	38	37
45 Tamarack	44	33	11	0	0	36	7	33	10	0	26	18	29	11	26	15	0	28	15	32	11	29	12
Total	5609	3359	2111	15	22	3816	1665	3339	2193	10	2977	2496	3080	2344	2860	2427	104	2674	2740	2899	2488	3081	2231

CARLTON COUNTY

EIGHTH CONGRESSIONAL DISTRICT

Cloquet City —																								
1	1st Ward, 1st Precinct	0	400	243	1	0	437	206	354	293	1	302	344	352	292	346	294	6	308	340	345	299	376	268
2	1st Ward, 2nd Precinct	523	381	134	2	0	404	116	358	161	2	294	224	318	193	334	181	3	319	200	338	180	360	157
3	2nd Ward, 1st Precinct	476	360	114	2	0	368	106	328	143	3	284	190	313	156	317	143	6	288	180	326	145	335	126
4	2nd Ward, 2nd Precinct	734	530	194	3	0	561	165	485	242	1	414	307	446	270	479	239	4	429	291	462	258	493	224
5	3rd Ward, 1st Precinct	343	273	63	1	0	284	58	273	65	2	238	99	247	84	250	75	7	232	100	243	86	250	78
6	3rd Ward, 2nd Precinct	0	766	170	5	1	810	140	764	182	5	682	269	705	234	701	230	10	654	288	730	206	762	175
Cloquet City Total		2076	2710	918	14	1	2864	791	2562	1086	14	2214	1433	2381	1229	2427	1162	36	2230	1399	2444	1174	2576	1028
7	Barnum Village	190	105	82	0	0	138	46	106	75	1	93	91	103	79	97	82	3	86	97	104	80	104	78
8	Carlton Village	0	226	91	4	0	242	78	220	100	2	165	157	157	161	163	152	3	171	147	190	129	167	148
9	Cromwell Village	0	64	20	0	0	69	16	62	23	0	45	37	60	21	56	24	2	54	28	63	20	61	19
10	Kettle River Village	0	77	6	0	1	76	8	78	7	0	67	16	74	11	65	16	1	63	17	69	13	72	11
11	Moose Lake Village	0	337	231	2	2	391	179	325	248	0	248	323	311	254	268	287	3	229	333	291	270	289	268
12	Scanlon Village	0	379	98	0	0	394	87	373	106	2	332	146	357	120	349	118	6	324	154	351	127	356	123
13	Thomson Village	0	68	3	0	0	72	1	66	6	0	54	17	65	9	66	5	0	62	10	65	6	64	7
14	Wrenshall Village	50	40	8	0	0	44	5	37	12	0	40	8	37	12	33	15	1	31	18	35	13	37	10
15	Wright Village	53	37	17	0	0	42	12	29	25	0	27	27	34	19	25	24	3	26	27	29	24	32	21
16	Atkinson Township	99	77	20	0	1	82	16	74	24	0	61	38	65	34	67	30	1	63	36	64	35	70	29

Digitized by Google

17. Automba Township	54	45	9	0	0	47	6	43	10	1	34	15	40	12	43	7	1	40	13	41	11	45	8
18. Barnum Township	265	190	72	2	1	199	62	182	78	2	158	104	170	87	164	91	7	145	110	165	91	173	82
19. Besman Township	43	27	16	0	0	28	15	27	16	0	27	15	24	16	23	17	1	19	22	22	17	22	18
20. Blackfoot Township	212	157	49	3	0	177	33	149	62	0	127	81	138	63	130	63	7	119	85	132	72	134	68
21. Cornish Township South Half	30	28	2	0	0	30	0	30	0	0	27	3	27	3	24	5	0	23	7	21	9	25	4
22. La. Township	248	192	49	0	2	196	49	190	53	1	167	74	184	57	174	58	9	175	67	182	55	186	55
23. H. Township	84	73	11	0	0	72	11	66	15	2	64	18	69	13	66	14	1	63	20	58	22	67	14
24. Kalevala Township	124	97	23	1	0	99	25	96	27	0	87	34	87	34	89	32	1	83	40	95	27	98	22
25. Kule Lake Township	927	763	152	2	2	780	143	732	187	3	652	268	716	197	726	186	6	699	216	720	198	750	168
26. Lakeview Township	58	43	14	0	0	47	11	38	19	0	36	21	43	15	38	19	0	34	24	40	17	39	18
27. Marquette Township	195	155	36	2	1	167	28	161	33	1	144	50	146	48	143	48	2	141	53	143	50	146	46
28. Moose Lake Township	298	206	88	1	0	231	61	214	83	1	165	131	181	114	175	113	6	154	136	177	114	196	84
29. North Lake Township	290	229	58	1	0	239	50	231	58	1	195	95	214	71	214	67	4	205	82	208	77	225	58
30. Red Clover Township	96	78	17	0	0	85	11	80	15	0	75	20	76	17	71	23	1	68	28	75	21	76	18
31. Sawyer Township	87	78	8	1	0	80	7	75	12	0	69	16	72	13	75	10	1	72	14	76	10	76	11
32. Silver Township	132	112	19	0	0	110	20	108	24	0	91	38	95	34	96	31	3	83	47	98	33	110	20
33. Silver Brook Township	161	121	38	0	1	121	37	118	39	1	109	51	121	38	119	37	0	110	48	108	49	126	33
34. Skilton Township	125	94	30	0	0	105	19	90	32	0	80	45	85	39	86	36	2	77	42	80	42	85	38
35. Spirit Rock Township	78	62	14	0	0	64	12	60	16	0	52	24	56	19	53	22	0	44	31	51	22	50	19
36. Thomson Township	1240	922	298	4	2	976	249	912	310	6	806	420	837	381	897	299	12	800	420	860	359	886	322
37. Twin Lakes Township	430	295	131	0	3	323	106	309	117	2	281	143	293	135	283	136	5	268	157	276	146	287	133
38. Wrenshall Township	73	51	20	1	1	57	16	53	20	0	50	23	53	17	48	24	0	46	25	51	20	49	21
Total	7718	8138	2648	38	18	8647	2210	7896	2938	40	6842	3982	7371	3372	7353	3253	128	6807	3953	7384	3353	7679	3002

CHISAGO COUNTY

1. Amador	261	167	90	0	1	191	63	163	90	1	157	92	158	94	140	106	2	144	105	153	99	156	95
2. Branch	383	232	149	0	0	273	107	230	149	0	214	160	210	168	215	159	2	236	139	217	157	229	145
3. Center City	172	76	93	0	2	95	68	68	99	0	59	108	73	92	58	106	0	48	115	64	100	63	100
4. Chicago City	514	348	159	4	0	377	116	341	165	1	289	208	306	186	297	195	4	269	226	302	193	316	181
5. Chicago Lake North Half	516	282	234	0	0	324	179	271	244	0	237	271	245	261	225	275	3	217	288	238	265	253	249
6. Chicago Lake South Half	475	282	181	2	1	317	142	274	192	0	231	230	245	210	241	208	8	226	231	233	222	268	183
7. Fish Lake	335	197	132	0	1	226	99	194	135	4	188	142	201	128	186	137	3	184	142	176	153	202	123
8. Francina	278	166	108	1	0	194	76	168	106	1	157	111	159	112	146	120	3	132	143	152	115	160	106
9. Hayes	264	151	110	1	1	164	90	129	123	4	122	130	128	122	123	122	3	118	133	113	141	134	115
10. Lept	224	136	81	1	1	160	61	151	69	1	135	87	139	83	123	94	4	123	99	120	99	140	81
11. Lindstrom	729	354	359	0	1	412	294	335	384	6	307	406	319	389	295	407	5	276	435	308	399	307	394
12. Nessel	430	258	162	0	1	297	121	277	145	2	257	166	258	159	246	169	4	221	199	231	188	255	164
13. North Branch	558	295	253	0	0	346	201	271	276	2	251	287	243	297	241	297	0	261	282	257	287	267	272
14. Rush City	488	294	185	3	0	348	129	284	199	3	236	241	271	196	241	221	4	230	242	243	223	254	214
15. Rushcoba	267	153	110	0	0	173	85	145	108	0	114	142	134	121	113	133	0	113	141	134	123	135	116
16. Shafer Township	272	168	102	1	0	189	80	160	108	1	155	112	155	113	144	118	4	138	128	154	111	170	96
17. Shafer Village	70	37	32	0	0	53	16	41	28	0	36	29	34	32	28	37	0	29	38	30	37	34	31
18. Stacy	110	68	42	0	0	83	26	60	47	2	58	49	63	45	58	45	1	59	46	60	45	60	45
19. Sunrise	330	212	107	0	4	232	81	209	114	2	203	112	200	115	200	112	2	203	114	194	123	207	104
20. Taylors Falls	262	146	111	0	1	162	89	142	118	0	122	131	131	127	126	127	1	116	142	131	124	129	120
21. Wyoming Township	471	306	158	0	3	344	116	305	158	3	280	179	264	195	275	182	5	238	221	264	195	304	154
22. Wyoming Village	269	126	137	1	2	174	90	141	124	1	122	141	134	130	113	145	1	111	151	124	138	127	132
Total	7678	4454	3095	14	19	5134	2329	4359	3181	34	3930	3534	4070	3375	3834	3515	59	3692	3760	3898	3537	4170	3220

EIGHTH CONGRESSIONAL DISTRICT

Original from
UNIVERSITY OF MICHIGAN

COOK COUNTY

1970 GENERAL ELECTION PRECINCT RETURNS

EIGHTH CONGRESSIONAL DISTRICT

NAMES OF ELECTION PRECINCTS	Total Number of White Ballots Counted	United States Senator in Congress				Representative in Congress		Governor			Lieutenant Governor		Secretary of State		State Auditor			State Treasurer		Attorney General		Public Service Commissioner	
		Hubert H. Humphrey D.F.L.	Clark MacGregor Rep.	Nancy Strebe Soc. Workers	William Braatz Ind. Gov.	John A. Blatnik D.F.L.	Paul Reed Rep.	Wendell R. Anderson D.F.L.	Douglas M. Head Rep.	Karl Heck Ind. Gov.	Rudy Perpich D.F.L.	Ben Boo Rep.	Daniel D. Donovan D.F.L.	Arlen I. Erdahl Rep.	Jon Wefald D.F.L.	Roland F. Hatfield Rep.	Betty M. Smith Communist Party	H. Leonard Boche D.F.L.	Val Bjornson Rep.	Warren Spannaus D.F.L.	Robert Forsythe Rep.	Ronald L. Anderson D.F.L.	C. Elmer Anderson Rep.
1 Colvill	66	39	25	1	0	46	19	46	18	0	30	33	40	24	37	25	0	32	32	31	32	46	17
2 Grand Portage	85	60	18	1	0	69	11	61	18	0	44	34	51	25	52	21	3	49	28	53	24	46	30
3 Hovland	89	47	38	1	0	49	36	47	37	1	43	42	43	38	39	43	1	35	48	42	44	45	33
4 Lutsen	187	80	105	0	0	100	85	77	107	1	59	124	72	105	53	124	3	52	125	67	113	61	117
5 Maple Hill	210	75	127	2	1	118	89	78	127	2	63	145	79	125	64	135	4	59	144	59	143	76	128
6 Rosebush	142	72	67	0	0	91	48	80	59	2	53	105	70	67	61	69	4	56	79	60	76	68	68
7 Schroeder	126	82	41	0	0	95	28	87	38	0	65	53	69	49	68	51	1	63	57	69	51	73	47
8 Tofte	138	89	48	0	0	102	36	86	52	0	68	69	76	59	72	58	2	72	62	80	55	81	53
9 Grand Marais Village No. 2	370	162	205	0	0	228	141	171	198	0	107	260	153	204	138	217	5	114	248	151	211	164	197
10 Grand Marais Village No. 3	378	185	191	0	0	236	138	196	178	0	122	251	167	195	146	215	4	123	240	147	220	170	192
Total	1791	891	865	5	1	1134	631	929	832	6	654	1116	820	891	730	958	27	655	1063	759	969	830	882

ISANTI COUNTY

EIGHTH CONGRESSIONAL DISTRICT

1 Athens	274	204	68	0	0	227	44	218	56	0	205	65	193	74	199	69	2	191	80	189	79	201	65
2 Bradford	322	208	106	3	1	227	84	210	105	1	197	119	200	117	190	116	4	179	134	187	126	205	105
3 Cambridge	595	405	181	0	1	431	146	412	177	1	379	200	378	198	411	159	3	328	255	352	222	392	187
4 Dulbo	217	155	59	0	1	175	40	157	59	1	152	59	144	70	138	71	4	131	82	132	76	153	59
5 Isanti	630	377	245	2	0	436	185	379	244	4	353	267	337	274	318	285	6	304	308	323	291	362	253
6 Maple Ridge	241	137	100	0	1	165	73	140	99	0	127	107	138	98	133	103	0	109	124	115	119	137	99
7 North Branch	329	231	93	0	1	237	84	225	103	0	209	110	203	117	195	121	3	183	139	185	133	208	110
8 Oxford	117	90	27	0	0	99	16	95	22	0	84	30	86	28	82	29	1	78	35	79	31	81	34
9 Spencer Brook	203	134	65	1	0	141	50	139	60	1	130	61	133	61	134	59	1	124	70	114	80	140	52
10 Spring Vale	274	203	62	0	3	216	48	203	64	2	195	71	187	77	189	72	1	175	87	166	92	194	64
11 Stanchfield	369	229	132	0	4	262	93	233	131	1	221	141	218	143	211	141	5	188	164	205	150	227	124
12 Stanford	272	156	111	2	0	176	85	162	109	0	167	97	156	107	146	116	2	128	136	141	127	161	99
13 Wyannett	325	199	123	0	0	225	91	203	118	2	202	120	186	134	189	125	3	176	139	190	127	204	108
14 Braham Village	396	169	217	4	0	227	165	174	219	0	153	235	157	231	147	239	3	136	256	141	247	171	219
15 Cambridge Village	1192	554	626	2	1	659	503	564	611	2	480	679	489	679	479	677	6	423	743	480	684	528	637
16 Isanti Village	270	156	106	2	1	187	74	162	101	0	151	110	149	115	138	122	0	127	134	149	115	162	99
Total	6026	3607	2321	16	14	4090	1781	3676	2278	15	3405	2471	3354	2523	3299	2504	44	2980	2886	3148	2699	3526	2314

ITASCA COUNTY

EIGHTH CONGRESSIONAL DISTRICT

1 Alwood	32	18	12	1	1	21	9	20	10	2	18	11	18	12	17	11	0	16	13	18	12	21	8
2 Arbo	299	187	105	1	1	221	45	208	88	0	175	120	174	122	180	109	4	157	139	168	129	191	101
3 Ardenhurst	66	38	25	1	0	40	25	40	26	0	36	29	40	26	36	29	1	36	30	37	28	39	26
4 Ball Club	153	124	28	0	0	129	20	121	30	0	110	38	113	32	111	30	2	107	37	105	39	112	30
5 Balsam	161	109	51	1	0	103	54	111	48	0	104	56	90	67	97	57	6	94	64	106	54	99	59
6 Bass Brook	389	220	162	2	0	245	138	234	152	2	196	188	201	183	198	173	8	182	199	191	192	207	170
7 Bass Lake	210	127	78	1	0	145	60	131	77	0	128	79	127	78	119	84	2	110	94	111	95	127	81
8 Bearville	27	18	9	0	0	17	10	18	7	0	18	7	16	8	17	7	0	16	10	16	8	20	6
9 Bigfork Township	111	69	37	0	0	75	31	81	29	1	73	35	75	35	69	40	0	62	47	67	41	71	32
10 Bigfork Village	158	84	66	1	0	106	44	87	68	0	65	82	75	77	67	78	2	58	90	71	76	73	72
11 Blackberry	149	100	48	0	0	105	41	109	38	0	102	44	98	46	93	50	2	84	63	92	49	99	40
12 Bovey	455	348	97	3	0	349	101	356	91	2	336	112	330	108	324	113	6	305	134	312	130	326	107
13 Bowstring	84	33	49	0	0	38	42	36	46	0	29	48	35	45	30	47	0	23	53	24	53	26	49
14 Bustiogan	88	56	28	1	2	67	21	66	20	1	52	35	60	26	57	28	1	44	40	53	34	55	32
15 Carpenter	81	48	29	1	1	58	21	52	26	2	51	29	49	32	48	28	3	41	37	43	35	48	32
16 Chassett	225	151	69	1	1	166	53	155	63	3	142	71	147	70	149	67	2	137	81	138	80	145	72
17 Coleraine	610	396	203	2	0	431	170	398	204	1	345	257	368	230	351	237	5	336	261	354	238	359	224
18 Cooley	13	3	10	0	0	3	10	1	12	0	1	12	1	12	1	12	0	1	12	1	12	3	10
19 Deer Lake	120	45	71	0	0	58	59	54	66	0	44	75	44	72	46	71	0	43	75	34	83	44	72
20 Deer River Township	174	116	56	0	1	129	43	121	52	0	103	68	111	60	104	65	4	87	84	100	70	111	61
21 Deer River Village	413	264	136	2	0	304	100	265	143	0	238	167	235	165	228	172	3	206	188	217	179	235	161
22 Dewes	24	22	2	0	0	20	4	19	5	0	19	5	18	6	17	7	0	15	9	21	3	19	5
23 Diffe	78	52	26	0	0	59	19	49	29	0	43	33	52	22	45	28	0	40	36	45	28	50	23
24 Fairview	14	13	0	0	0	13	0	13	0	0	14	0	13	0	12	0	0	11	3	11	2	12	1
25 Feeley	111	81	28	0	0	87	22	84	25	1	80	22	80	27	82	26	3	74	33	77	33	81	27
26 Good Hope	64	44	18	0	0	53	11	44	19	0	43	19	42	21	42	20	1	37	25	40	22	47	16
27 Goodland	170	141	24	1	1	147	22	153	14	0	145	24	123	42	141	26	2	136	33	143	26	145	22
28 Gran	122	101	20	0	0	102	20	101	20	0	91	30	96	21	92	22	0	95	25	93	23	82	21
29 Grand Rapids No. 1	503	319	175	2	0	358	141	316	184	0	255	242	273	219	256	231	3	227	264	268	229	277	213
30 Grand Rapids No. 2	581	368	200	2	2	427	154	362	209	4	311	261	315	246	296	262	7	283	283	307	260	330	233
31 Grand Rapids No. 3	682	358	316	3	1	450	226	365	311	0	278	393	301	362	286	367	8	274	388	296	371	327	332
32 Grand Rapids No. 4	471	252	217	0	1	330	140	260	202	1	200	267	191	276	194	264	6	164	301	205	258	232	227
33 Grand Rapids No. 5	359	247	108	2	0	276	80	225	101	0	215	136	233	111	212	130	3	193	150	217	126	221	123
34 Grand Rapids No. 6	543	341	194	1	1	385	153	263	277	2	259	280	257	276	251	276	4	242	290	280	252	301	231
35 Grand Rapids No. 7	439	271	163	1	1	315	120	301	134	2	263	171	252	175	250	176	5	232	200	249	184	274	155
36 Grand Rapids No. 8	286	184	98	2	0	219	66	198	87	1	169	116	178	106	167	109	5	150	134	166	116	174	106
37 Grattan	20	11	8	0	0	18	2	12	8	0	9	10	12	8	11	9	0	7	13	7	12	13	7
38 Grave Lake	55	42	12	0	1	47	8	37	16	1	34	19	35	17	35	17	1	33	21	33	20	38	12
39 Greenway No. 1 (Marble)	517	423	80	0	0	420	94	418	90	1	394	111	402	103	379	127	2	382	119	393	107	410	85
40 Greenway No. 2 (Calumet)	288	225	28	0	2	256	26	247	37	1	242	36	248	31	245	31	5	239	41	236	41	245	33
41 Greenway No. 3 (Pengilly)	355	287	62	0	1	277	69	287	63	0	276	77	280	73	269	78	4	269	84	265	80	286	65
42 Harris	711	428	272	1	2	500	203	446	262	0	371	335	478	322	353	325	12	423	229	369	335	405	301
43 Inger	101	67	29	2	1	71	26	69	29	1	61	34	60	38	56	39	4	51	45	59	37	57	38
44 Iron Range (Taconite)	280	232	40	3	2	242	35	234	41	0	222	55	233	41	220	52	1	217	55	219	52	226	41
45 Keewatin	776	649	100	4	4	620	135	662	95	3	626	125	623	117	622	108	13	576	166	611	126	629	103
46 Kinghurst	57	38	19	0	0	40	15	36	20	1	36	19	33	22	34	18	2	35	19	31	25	41	14
47 Lake Jessie	112	72	38	1	1	73	38	73	38	1	61	45	65	41	65	41	2	59	48	59	48	64	39
48 Lawrence	209	174	34	0	0	173	30	173	34	0	171	35	166	36	165	38	3	154	50	155	50	166	36
49 Liberty	30	15	15	0	0	17	13	15	15	0	15	13	17	15	14	14	1	13	17	12	17	12	17
50 Lone Pine	255	198	50	3	0	202	53	197	55	0	198	55	190	59	185	60	2	181	68	181	69	194	54
51 Long Lake	65	33	31	0	0	36	27	35	30	0	32	32	35	27	33	30	1	32	31	31	33	35	27
52 Marcell	127	66	61	0	0	72	52	72	52	1	61	61	56	66	54	66	1	55	69	60	62	61	59
53 Max	74	47	24	0	0	62	9	54	19	1	44	28	52	19	44	26	1	43	30	36	38	46	26
54 McLeod	244	206	35	1	1	202	42	203	38	1	208	36	193	43	199	38	3	200	39	201	41	209	31

ITASCA COUNTY — Continued

1970 GENERAL ELECTION PRECINCT RETURNS

EIGHTH CONGRESSIONAL DISTRICT

NAMES OF ELECTION PRECINCTS	Total Number of White Ballots Counted	United States Senator in Congress				Representative in Congress		Governor			Lieutenant Governor		Secretary of State		State Auditor			State Treasurer		Attorney General		Public Service Commissioner	
		Hubert H. Humphrey D.F.L.	Clark MacGregor Rep.	Nancy Strebe Soc. Workers	William Braatz Ind. Gov.	John A. Blatnik D.F.L.	Paul Reed Rep.	Wendell R. Anderson D.F.L.	Douglas M. Head Rep.	Karl Heck Ind. Gov.	Rudy Perpich D.F.L.	Ben Boo Rep.	Daniel D. Donovan D.F.L.	Arlen I. Erdahl Rep.	Jon Wefald D.F.L.	Rolland F. Hatfield Rep.	Betty M. Smith Communist Party	H. Leonard Boche D.F.L.	Val Bjornson Rep.	Warren Spannaus D.F.L.	Robert Forsythe Rep.	Ronald L. Anderson D.F.L.	C. Elmer Anderson Rep.
55 Moose Park	31	17	12	0	0	25	5	24	7	0	21	9	18	12	20	9	0	19	10	18	10	20	9
56 Morse	167	121	40	2	0	127	36	114	48	0	113	46	117	44	116	45	2	112	50	102	60	117	44
57 Nashwaug No. 1	385	304	75	0	0	302	79	298	82	0	318	54	283	0	284	87	2	266	105	281	91	263	98
58 Nashwaug No. 2	439	355	72	3	0	360	70	360	70	2	357	72	347	79	350	71	5	341	78	341	83	337	79
59 Nashwaug No. 3	206	177	27	0	0	178	27	181	25	0	174	30	174	28	164	32	4	169	33	175	29	179	20
60 Nore	21	11	9	0	0	14	6	10	11	0	11	6	12	5	12	6	0	12	5	12	7	12	4
61 Oteneagen	75	55	19	0	0	59	14	52	21	0	53	18	52	19	50	18	0	47	21	49	22	52	18
62 Pomroy	25	9	13	1	0	14	11	10	14	0	11	12	13	12	13	8	2	11	12	11	12	12	10
63 Sago	54	44	9	0	0	48	5	45	8	0	40	13	42	10	41	11	0	37	16	38	11	41	11
64 Sand Lake	59	27	31	0	0	37	22	35	23	0	28	30	26	32	25	34	0	23	34	26	33	25	28
65 Scenic Park	53	18	32	3	0	24	27	20	33	0	13	39	15	37	11	36	2	13	38	13	37	16	34
66 Spang	63	47	14	0	1	49	14	51	12	0	49	14	46	16	44	18	1	44	19	39	24	43	19
67 Splitland	110	61	48	0	0	67	41	71	39	0	55	53	61	47	57	50	2	53	56	57	55	60	48
68 Squaw Lake	68	55	10	0	0	60	6	50	16	0	47	19	49	14	49	14	0	45	19	50	15	47	15
69 Stokes	66	42	22	0	0	50	16	47	17	1	44	26	42	22	42	19	1	38	27	41	24	46	21
70 Sugar Lake	89	58	31	0	0	62	26	49	39	0	42	46	44	44	41	45	1	41	45	46	40	49	39
71 Third River	18	9	6	1	0	15	3	13	4	0	12	4	8	8	10	7	0	9	7	9	7	13	2
72 Trout Lake	272	211	56	2	1	227	42	219	47	3	202	66	208	57	200	63	2	178	86	186	75	201	61
73 Wabana	112	63	46	1	1	70	41	70	40	2	59	53	62	49	59	50	2	56	54	58	53	63	49
74 Warba	67	54	12	0	0	54	12	54	12	0	48	17	53	13	49	16	1	43	21	49	16	45	19
75 Wawina	34	28	6	0	0	29	5	29	5	0	26	6	28	3	28	4	0	26	6	25	7	27	5
76 Wellers-Mcormick	134	75	57	1	0	90	43	81	51	1	74	60	82	51	71	60	2	76	55	74	60	84	49
77 Winnibigoshish	79	49	29	1	0	51	23	39	38	0	35	42	38	38	33	38	4	33	43	36	38	33	37
78 Wirt	40	31	5	0	3	37	3	35	4	0	34	5	30	9	27	11	2	27	12	22	16	27	11
79 Zemple	27	18	4	0	2	21	5	21	4	1	18	7	19	5	18	6	0	19	6	19	5	16	8
Total	15435	10500	4581	62	37	11449	3734	10665	4525	47	9696	5437	9874	5150	9483	5327	191	9025	5927	9411	5593	9948	4906

KANABEC COUNTY

EIGHTH CONGRESSIONAL DISTRICT

1 Ann Lake	84	47	37	0	0	55	28	45	39	0	47	36	43	40	47	35	0	42	41	38	45	44	39
2 Arthur	423	231	188	3	0	268	147	227	192	1	203	219	175	238	175	236	6	164	250	176	240	213	193
3 Brunswick	327	194	128	1	0	232	89	197	129	0	195	127	167	155	180	138	1	161	163	163	158	193	129

4 Comfort	257	134	120	0	1	157	92	132	123	1	119	130	107	142	116	132	1	107	145	112	136	127	121
5 Ford	58	30	28	0	0	37	21	38	20	0	36	21	31	26	31	26	1	30	28	25	32	37	19
6 Grass Lake	288	184	95	4	1	215	66	182	100	0	173	108	168	114	162	115	4	146	134	154	123	180	98
7 Hay Brook	46	24	22	0	0	27	17	23	23	0	21	24	20	25	20	23	1	22	23	23	23	24	22
8 Hillman	101	41	58	2	0	53	43	51	42	3	48	48	48	47	43	50	4	41	55	38	61	43	48
9 Kanabec	167	78	83	1	1	103	56	84	77	1	88	71	89	68	78	79	2	71	89	71	91	85	72
10 Knife Lake	243	158	80	1	1	175	61	158	82	1	153	85	144	94	141	92	3	133	103	141	94	158	77
11 Kroschel	94	64	28	1	0	75	17	64	29	0	51	37	63	44	55	33	0	53	38	41	46	56	33
12 Peace	157	101	50	2	0	120	33	104	52	0	98	54	98	57	86	64	2	79	71	83	70	101	48
13 Pomroy	100	60	38	1	1	78	21	62	38	0	61	36	53	44	58	38	1	49	49	43	51	55	42
14 Southfork	228	131	96	0	0	160	21	145	83	0	130	93	116	104	123	92	8	100	123	113	107	135	78
15 Whited	184	99	81	1	0	119	61	106	78	0	97	87	92	91	97	84	1	81	98	86	94	99	76
16 Grasslon	56	35	19	0	0	38	16	33	23	0	30	24	30	24	29	25	0	23	30	26	26	27	24
17 Mora	1207	581	599	3	0	704	461	568	614	5	528	646	466	699	464	691	9	400	764	464	691	540	620
18 Ogilvie	184	101	74	1	0	123	51	94	85	0	90	82	87	90	81	90	2	77	99	72	102	87	84
19 Quamba	60	35	23	1	0	42	15	38	19	2	32	27	37	20	33	25	2	28	32	32	28	36	21
Total	4264	2328	1847	22	5	2781	1316	2351	1848	14	2200	1955	2034	2122	2019	2068	48	1807	2335	1901	2218	2240	1844

KOOCHICHING COUNTY

1 Bridge	27	15	12	0	0	18	9	15	12	0	16	10	18	8	14	11	0	13	11	7	19	13	12
2 Cismars	36	21	13	1	1	26	10	21	12	0	20	11	26	7	24	9	0	18	15	17	14	21	9
3 Cross River & Dentaybow	52	39	10	0	1	48	4	41	10	0	40	11	40	9	38	10	0	27	22	32	18	35	15
4 Englewood	76	48	27	0	0	52	21	49	25	0	45	28	46	27	43	29	1	41	29	45	28	50	23
5 Evergreen	29	25	4	0	0	24	5	24	3	1	23	5	24	5	21	6	1	22	6	20	8	22	7
6 Forest Grove	26	17	9	0	0	21	5	20	5	1	19	7	18	8	15	9	1	17	9	15	9	18	7
7 Indus	26	9	15	1	1	15	11	7	19	0	8	17	8	16	8	16	0	5	20	5	18	10	16
8 Jameson & Meadowbrook	118	79	34	0	1	82	34	83	29	3	81	35	87	27	86	30	1	72	43	77	38	80	31
9 Koochiching-Poll I	314	225	81	2	1	228	82	212	98	2	204	103	237	70	216	89	2	207	99	212	96	228	78
10 Koochiching-Poll II	718	478	223	5	2	492	217	449	264	2	418	288	469	235	418	276	7	396	307	534	175	470	226
11 Lindford	17	7	10	0	0	9	7	7	9	0	8	8	8	8	7	9	0	3	13	6	11	6	9
12 Manitou	20	11	7	0	0	13	7	9	11	0	7	12	9	10	7	11	1	5	15	9	11	9	8
13 Meding, Beaver, Ray	104	62	40	0	0	65	38	55	48	1	45	53	62	38	48	46	0	49	49	47	47	56	38
14 Murphy	31	23	8	0	0	23	7	18	13	0	17	14	22	9	16	15	0	10	21	11	19	22	9
15 Nett Lake	30	22	5	0	0	24	4	25	5	0	21	9	25	5	22	8	0	21	9	24	6	24	6
16 Rat Root	115	78	33	0	1	66	48	77	36	0	74	37	79	28	76	33	1	67	42	76	34	80	27
17 Reedy	33	16	13	1	0	21	10	14	18	0	14	17	20	13	14	18	0	9	22	13	19	17	15
18 Sault	45	28	15	1	1	33	12	28	16	0	28	15	29	15	26	18	0	24	20	25	17	29	15
19 Scarlett	41	31	9	1	0	31	10	28	12	1	28	13	29	11	27	12	1	26	15	30	10	29	12
20 Silverdale & Summerville	67	54	8	1	1	59	8	56	7	2	54	13	55	12	52	9	2	49	15	49	13	55	7
21 Steffes	15	14	1	0	0	14	1	14	1	0	13	1	13	2	12	2	0	10	4	11	3	14	0
22 Watrous	73	41	30	0	0	50	21	30	42	0	29	40	39	31	28	41	0	25	47	27	44	38	32
23 Wildwood	28	14	14	0	0	17	11	14	14	0	13	15	17	11	11	17	0	10	18	12	14	13	13
24 Williams	32	18	13	0	1	19	13	19	13	0	19	12	19	13	19	13	0	16	16	20	11	20	12
25 Big Falls Village & Dinner Crk	205	137	59	1	0	150	53	145	57	2	135	55	141	56	130	65	2	115	82	121	74	134	65
26 Island View Village	31	17	14	0	0	21	10	16	15	0	10	21	18	13	14	17	0	15	16	14	17	16	15
27 Littlefork	380	252	113	2	1	263	108	255	112	3	232	135	239	123	223	127	11	140	228	216	144	210	153
28 Mizpah	33	23	10	0	0	27	6	22	11	0	20	13	18	15	19	14	0	17	16	12	21	20	13
29 Northome	128	73	46	2	0	80	41	75	46	1	67	53	78	42	69	50	1	61	58	64	53	72	44
30 Ranier	104	75	27	0	0	69	33	74	28	1	65	35	65	35	63	35	0	64	35	68	30	70	27
31 South Int'l. Falls	585	456	113	2	2	458	117	456	117	3	427	143	457	114	424	135	9	408	162	423	145	447	121
32 Int'l. Falls--1st Ward	561	430	118	0	1	428	125	426	126	1	314	230	428	117	396	139	5	377	163	387	157	420	119

EIGHTH CONGRESSIONAL DISTRICT

KOOCHICHING COUNTY — Continued

1970 GENERAL ELECTION PRECINCT RETURNS

EIGHTH CONGRESSIONAL DISTRICT

NAMES OF ELECTION PRECINCTS		Total Number of White Ballots Counted	United States Senator in Congress				Representative in Congress		Governor			Lieutenant Governor		Secretary of State		State Auditor		State Treasurer		Attorney General		Public Service Commissioner		
			Hubert H. Humphrey D.F.L.	Clark MacGregor Rep.	Nancy Strebe Soc. Workers	William Braatz Ind. Gov.	John A. Blatnik D.F.L.	Paul Reed Rep.	Wendell R. Anderson D.F.L.	Douglas M. Head Rep.	Karl Heck Ind. Gov.	Rudy Perpich D.F.L.	Ben Boo Rep.	Daniel D. Donovan D.F.L.	Arlen I. Erdahl Rep.	Jon Wefald D.F.L.	Rolland F. Hatfield Rep.	Betty M. Smith Communist Party	H. Leonard Boche D.F.L.	Val Bjornson Rep.	Warren Spannaus D.F.L.	Robert Forsythe Rep.	Ronald L. Anderson D.F.L.	C. Elmer Anderson Rep.
33	2nd Ward	601	447	142	2	0	456	138	414	177	3	375	219	432	160	406	179	0	396	190	411	181	424	157
34	3rd Ward	1304	864	409	5	4	917	370	805	479	3	685	594	792	477	723	543	9	607	605	764	510	851	420
Int'l. Falls Total		2466	1741	669	7	5	1801	633	1645	782	7	1374	1043	1652	754	1525	861	14	1380	958	1562	848	1695	696
Total		6005	4149	1685	27	19	4319	1596	4003	1890	30	3574	2272	4067	1770	3715	2041	55	3342	2422	3804	2014	4023	1761

LAKE COUNTY

EIGHTH CONGRESSIONAL DISTRICT

Beaver Bay Township																							
1 1st Precinct	105	80	24	0	1	86	19	74	31	0	68	35	72	33	64	38	1	60	43	65	38	74	30
2 2nd Precinct	74	47	25	0	0	53	20	49	25	0	36	37	152	20	44	27	1	43	28	45	26	51	21
3 3rd Precinct	0	0	0	0	0	0	0	0	0	0	0	0	0	0	0	0	0	0	0	0	0	0	0
4 4th Precinct	161	110	50	0	1	122	39	111	49	0	100	60	129	32	102	58	0	95	66	106	55	115	44
Beaver Bay Township Total	340	237	99	0	2	261	78	234	105	0	204	132	353	85	210	123	2	198	137	216	119	240	95
Crystal Bay Township																							
5 1st Precinct	212	173	37	1	0	186	26	183	28	1	157	55	176	35	162	47	3	154	54	155	54	175	37
6 2nd Precinct	1	0	1	0	0	1	0	0	1	0	0	1	0	1	0	1	0	0	1	0	1	0	0
Crystal Bay Township Total	213	173	38	1	0	187	26	183	29	1	157	56	176	36	162	48	3	154	55	155	55	175	37
7 Fall Lake Township	167	102	59	1	0	101	63	108	58	1	93	72	111	51	90	70	3	90	71	96	70	95	69
8 Silver Creek Township	417	317	94	4	2	336	81	312	105	0	277	138	288	127	277	132	3	261	152	275	137	302	110
9 Unorganized Territory No. 1	70	42	27	0	0	46	23	46	24	0	31	38	43	25	38	29	0	33	37	39	28	41	27
Unorganized Territory No. 2																							
10 1st Precinct	133	93	37	0	2	105	26	95	38	0	80	51	84	46	84	45	0	81	50	90	41	89	40
11 2nd Precinct	223	163	58	2	0	181	40	160	61	1	132	89	148	72	141	73	4	136	83	157	64	159	61
12 3rd Precinct	311	273	37	0	1	280	28	264	47	0	230	80	234	73	237	63	8	225	81	245	61	252	52
13 4th Precinct	18	6	12	0	0	11	7	9	9	0	6	12	8	10	7	11	0	8	10	9	9	9	9
14 5th Precinct	19	16	2	1	0	17	2	17	2	0	12	7	13	5	14	3	1	14	4	15	2	14	5
15 6th Precinct	56	37	19	0	0	36	20	39	17	0	32	24	37	18	32	22	2	33	22	36	19	36	18
Unorganized Territory No. 2 Total	760	588	165	3	3	630	123	584	174	1	492	263	524	224	515	217	15	497	250	552	196	559	185

P-102

Digitized by Google

Original from
UNIVERSITY OF MICHIGAN

Two Harbors City--																								
16	1st Ward, 1st Precinct	154	125	28	1	0	131	22	123	28	1	119	35	116	35	110	40	1	110	42	115	33	114	35
17	1st Ward, 2nd Precinct	244	181	58	3	0	206	38	186	54	0	173	68	166	72	167	69	1	163	74	169	66	174	58
18	2nd Ward, 1st Precinct	222	175	46	1	0	197	24	172	50	0	143	75	156	57	152	55	5	131	77	156	53	157	54
19	2nd Ward, 2nd Precinct	379	288	88	1	0	329	50	263	115	1	226	151	244	128	231	139	2	206	164	251	120	263	106
20	3rd Ward, 1st Precinct	317	238	78	0	1	258	58	231	85	1	195	117	195	116	191	118	1	172	138	209	99	221	88
21	3rd Ward, 2nd Precinct	319	243	71	2	0	267	52	244	75	0	211	108	199	111	211	94	2	198	111	216	94	228	81
22	4th Ward, 1st Precinct	202	169	27	2	0	191	11	173	28	1	150	49	157	43	157	44	0	150	50	157	42	168	32
23	4th Ward, 2nd Precinct	340	292	44	2	0	307	32	295	44	0	261	77	270	66	273	61	4	267	70	273	63	285	53
Two Harbors City Total		2177	1711	440	12	1	1886	287	1687	479	4	1478	680	1503	628	1492	620	16	1397	726	1546	570	1610	507
24	Beaver Bay Village	145	108	37	0	0	119	25	116	29	0	95	49	107	37	95	44	5	99	44	106	38	116	23
25	Silver Bay Village-- 1st Precinct	306	193	113	0	0	227	78	190	112	0	150	154	186	115	176	122	1	164	135	164	133	193	104
26	2nd Precinct	241	187	51	0	1	199	41	177	62	1	142	99	171	67	168	67	4	158	80	140	96	174	65
27	3rd Precinct	405	269	135	0	1	327	77	246	159	0	181	224	236	166	216	184	2	203	201	214	187	246	153
28	4th Precinct	405	277	126	0	0	324	80	248	156	1	182	220	230	175	200	203	1	200	202	218	181	242	160
Silver Bay Village Total		1357	926	425	0	2	1077	276	861	489	2	655	697	823	523	760	576	8	725	618	736	597	855	482
Total		5646	4204	1384	21	10	4643	982	4131	1492	9	3482	2125	3828*	1736	3639	1859	55	3454	2090	3721	1810	3993	1535

*Certified total in error; actual total 3928

PINE COUNTY

1 Arlene Township	95	54	40	1	0	63	31	55	37	2	45	47	57	38	48	42	1	39	53	43	50	50	43
2 Arna Township	55	24	28	0	0	28	25	21	31	0	18	35	22	27	19	32	1	16	35	19	33	20	31
3 Barry Township	127	64	53	0	0	75	42	69	53	0	57	61	69	48	56	60	1	47	73	51	66	62	56
4 Birch Creek Township	109	75	32	0	0	87	20	77	31	1	66	43	83	24	75	30	2	61	47	72	36	77	27
5 Bremen Township	55	41	13	0	0	46	9	45	10	0	39	16	43	11	43	11	0	40	14	38	17	43	12
6 Brook Park Township	110	77	29	0	0	92	16	76	31	1	64	42	72	36	70	36	1	56	52	68	40	77	30
7 Bruno Township	56	40	15	0	0	48	7	39	17	0	37	18	39	16	32	21	0	33	22	38	17	38	15
8 Chengwatana Township	155	94	61	0	0	119	31	101	45	4	81	70	106	44	92	60	0	85	68	86	68	98	53
9 Clover Township	43	3	36	1	0	11	28	10	32	0	7	36	6	36	5	38	0	5	38	6	37	4	39
10 Crosby Township	27	13	12	1	1	19	8	17	10	0	10	14	16	10	11	11	1	10	13	10	14	14	10
11 Danforth Township	26	5	19	0	1	10	15	7	17	1	5	20	8	17	6	18	0	6	19	6	19	7	17
12 Dell Grove Township	202	118	80	1	0	140	59	122	79	0	101	92	109	83	97	92	1	92	101	98	98	114	78
13 Emleyson Township	140	91	46	2	0	107	29	105	32	2	90	48	90	45	82	53	2	71	63	81	53	92	45
14 Fleming Township	14	14	0	0	0	14	0	14	0	0	10	4	13	1	13	1	0	12	2	13	1	13	1
15 Hinckley Township	200	109	85	0	0	141	52	114	83	2	88	106	110	84	100	89	4	88	105	84	111	104	89
16 Kettick Township	97	60	32	1	1	72	23	62	33	1	60	36	59	36	56	38	3	55	41	54	40	59	35
17 Kettle River Township	174	138	30	1	2	159	14	143	27	2	137	34	139	26	132	28	2	101	57	126	36	133	27
18 Mission Creek Township	170	113	52	3	0	158	19	117	48	3	99	66	120	42	105	50	2	94	66	97	66	110	48
19 Munch Township	45	30	15	0	0	31	14	32	11	0	26	17	30	12	28	12	1	29	14	24	21	27	15
20 New Dosey Township	32	21	9	0	1	22	7	20	9	1	16	12	20	9	15	12	1	17	12	17	12	21	9
21 Nickerson Township	37	22	14	0	1	28	9	21	15	0	28	9	25	12	21	13	3	24	12	25	11	24	12
22 Norman Township	81	60	16	0	1	62	17	62	18	0	57	24	61	19	57	23	0	55	24	58	22	61	20
23 Ogema Township	42	26	12	1	1	31	8	25	15	1	24	14	24	12	23	13	2	22	16	22	18	26	13
24 Park Township	17	6	11	0	0	8	9	7	9	0	7	10	7	9	6	10	0	6	9	6	11	6	11
25 Partridge Township	159	107	45	5	1	128	27	120	37	1	92	64	100	48	97	45	7	91	60	98	55	112	37
26 Pine City Township	350	204	140	1	2	258	89	189	155	3	121	227	186	158	163	175	3	146	197	149	196	183	155
27 Pine Lake Township	159	111	41	0	0	126	31	115	39	0	102	52	107	48	101	50	1	94	55	99	53	97	53
28 Pokegama Township	432	252	170	2	1	307	110	233	191	3	193	228	243	169	211	195	4	202	208	194	221	225	177
29 Rock Creek Township	328	196	128	0	0	225	98	205	125	2	153	170	192	123	190	132	2	159	145	173	147	197	122
30 Royaltown Township	256	159	92	0	0	193	58	179	76	0	146	107	157	89	153	91	1	147	103	143	103	160	88
31 Sandstone Township	186	95	89	1	0	118	66	97	87	1	75	109	86	97	81	98	2	74	109	68	114	82	97

EIGHTH CONGRESSIONAL DISTRICT

EIGHTH CONGRESSIONAL DISTRICT

FIFTH CONGRESSIONAL DISTRICT

EIGHTH CONGRESSIONAL DISTRICT

[illegible]

POPULATION BY ORIGINAL DISTRICT

13	13th Precinct	1077	460	588	14	0	608	405	412	645	0	268	775	304	709	285	703	5	281	717	385	635	355	652
14	14th Precinct	624	390	213	2	0	428	161	356	247	1	237	364	243	325	261	306	1	237	330	319	260	314	261
15	15th Precinct	405	229	156	12	0	276	106	214	179	1	164	224	183	184	163	200	4	157	210	196	180	200	164
16	16th Precinct	589	345	224	9	3	388	164	347	229	3	244	320	268	263	252	270	7	256	269	301	239	302	239
17	17th Precinct	391	241	136	3	0	251	106	229	150	1	183	193	197	163	193	163	4	190	165	210	155	211	152
18	18th Precinct	301	200	90	4	1	210	68	198	91	1	166	119	165	104	158	100	2	146	116	172	99	178	96
19	19th Precinct	785	570	204	7	0	619	136	514	260	4	404	359	401	335	405	318	1	392	336	486	241	467	270
20	20th Precinct	998	735	237	3	2	792	180	692	280	3	526	431	567	351	580	338	5	553	369	658	272	642	289
21	21st Precinct	440	322	99	3	1	355	63	324	103	1	275	147	284	114	263	128	5	256	135	298	103	283	120
22	22nd Precinct	281	167	95	6	1	189	65	166	100	2	127	127	146	99	137	111	2	126	116	149	96	147	107
23	23rd Precinct	681	462	195	7	3	483	158	419	228	4	350	290	365	232	329	239	5	346	238	385	213	396	209
24	24th Precinct	844	596	222	9	0	645	152	568	253	2	414	381	468	294	464	270	2	433	295	523	238	528	227
25	25th Precinct	376	265	106	1	0	298	69	271	98	0	189	177	210	148	220	132	5	206	153	244	112	241	119
26	26th Precinct	1906	1442	426	14	3	1532	314	1428	446	7	1127	718	1186	620	1170	597	10	1105	655	1295	506	1308	507
27	27th Precinct	414	334	71	3	1	333	58	329	75	0	261	133	287	95	281	92	1	265	106	294	88	294	87
28	28th Precinct	410	309	79	3	3	316	65	299	81	5	252	112	246	87	229	82	7	235	91	251	75	254	84
29	29th Precinct	609	397	194	3	2	441	149	383	217	1	300	297	310	267	316	260	3	309	262	352	236	363	223
30	30th Precinct	305	224	63	5	2	221	60	199	93	2	172	107	173	92	161	85	2	159	95	176	79	181	79
31	31st Precinct	194	185	8	0	0	176	9	171	17	0	143	41	159	21	147	25	4	145	30	163	16	160	17
32	32nd Precinct	495	374	109	2	0	385	82	357	120	1	292	173	311	124	304	129	2	286	138	326	116	335	109
33	33rd Precinct	308	250	48	1	3	247	33	246	46	3	190	94	200	72	209	57	3	196	70	222	53	225	52
34	34th Precinct	111	91	19	0	0	93	11	88	20	1	71	37	76	28	74	27	0	74	26	82	20	82	18
35	35th Precinct	322	263	47	2	1	263	36	254	51	0	215	74	227	50	204	57	1	197	70	211	57	213	63
36	36th Precinct	387	263	116	5	0	273	87	262	119	0	216	153	215	139	209	141	0	195	154	228	121	238	127
37	37th Precinct	1188	868	297	4	1	947	201	871	305	0	697	451	691	438	687	419	6	651	453	776	349	777	350
38	38th Precinct	956	717	221	4	1	760	167	677	265	2	521	401	554	343	571	303	4	541	334	633	258	635	255
39	39th Precinct	768	564	188	3	2	590	141	544	205	1	454	277	453	234	460	220	1	415	258	489	200	497	196
40	40th Precinct	465	380	73	0	1	388	56	364	80	1	320	123	331	86	308	93	4	299	106	339	80	339	81
41	41st Precinct	1035	833	173	8	6	860	128	820	194	4	678	304	719	229	696	212	9	684	240	735	190	743	202
42	42nd Precinct	498	399	90	1	0	406	69	386	101	0	331	143	329	117	312	127	2	294	148	341	109	357	106
43	43rd Precinct	669	491	160	3	0	507	120	473	171	2	400	243	389	211	372	211	4	354	230	432	172	432	176
44	44th Precinct	982	692	262	9	1	726	205	672	291	4	506	433	521	385	541	337	1	521	382	620	291	608	291
45	45th Precinct	343	288	45	2	1	291	33	294	40	4	243	80	260	58	243	67	2	240	67	271	46	274	48
46	46th Precinct	516	396	106	3	2	412	77	386	115	3	309	184	310	160	313	142	1	304	144	363	110	357	108
47	47th Precinct	301	250	40	0	2	243	38	246	43	5	197	80	212	55	194	53	6	198	56	209	51	222	48
48	48th Precinct	278	245	30	0	0	243	26	239	32	1	205	61	217	33	212	35	1	207	40	226	33	229	31
49	49th Precinct	595	505	78	3	1	495	59	490	85	2	407	160	430	114	421	113	3	395	135	436	104	455	90
50	50th Precinct	335	291	32	2	1	298	24	291	31	2	263	55	256	48	250	43	0	246	45	270	35	273	34
51	51st Precinct	553	451	92	4	1	455	64	449	92	4	376	158	382	129	388	104	1	380	123	413	95	421	92
52	52nd Precinct	514	404	98	4	0	427	69	408	100	0	349	149	362	131	350	126	0	329	148	369	111	382	108
53	53rd Precinct	501	407	83	5	0	404	70	400	89	1	347	140	341	127	336	123	3	325	130	372	98	369	104
54	54th Precinct	234	189	38	0	1	192	27	189	36	0	150	75	158	54	148	59	2	153	53	174	39	178	39
55	55th Precinct	293	208	77	1	1	222	59	210	80	0	170	112	171	100	177	89	1	167	93	191	81	193	79
56	56th Precinct	966	761	177	11	0	771	149	743	207	1	606	330	644	260	620	256	2	597	280	691	212	682	217
57	57th Precinct	617	507	94	1	1	518	64	513	82	3	446	134	470	91	446	87	4	441	98	475	81	460	90
58	58th Precinct	365	314	44	1	1	321	33	306	48	1	279	75	276	56	269	54	3	259	54	290	48	285	49
59	59th Precinct	157	122	30	1	0	122	25	118	36	1	99	52	104	39	99	43	1	94	42	99	41	107	35
Duluth Total		39157	26309	11816	297	59	28783	8378	25035	13195	108	19258	18383	20305	15835	19987	15334	192	19177	16257	22854	13310	22747	13442
60	Alango	114	84	29	0	0	79	31	89	24	0	86	26	90	21	87	22	0	84	26	80	30	93	18
61	Alburn	92	79	13	0	0	84	8	82	9	1	75	16	70	20	69	17	3	65	24	73	15	71	18
62	Alden	58	50	8	0	0	52	6	48	8	0	47	11	45	11	46	10	1	44	13	50	7	49	8
63	Angora	106	76	28	0	1	65	40	83	22	0	79	25	78	27	75	30	0	72	32	73	33	81	24
64	Arrowhead	63	53	9	0	0	54	7	51	11	0	50	12	47	13	51	9	1	45	15	47	14	51	12
65	Ault	27	20	5	1	1	24	3	25	2	0	20	7	22	5	19	7	1	22	4	22	4	24	3
66	Babbitt	1120	862	251	3	2	879	236	862	257	0	773	346	832	281	774	331	9	746	365	797	318	831	280

KOOCHICHING COUNTY — Continued

1970 GENERAL ELECTION PRECINCT RETURNS

EIGHTH CONGRESSIONAL DISTRICT

NAMES OF ELECTION PRECINCTS	Total Number of White Ballots Counted	United States Senator in Congress				Representative in Congress		Governor			Lieutenant Governor		Secretary of State		State Auditor			State Treasurer		Attorney General		Public Service Commissioner	
		Hubert H. Humphrey D.F.L.	Clark MacGregor Rep.	Nancy Sirebe Soc. Workers	William Braatz Ind. Gov.	John A. Blatnik D.F.L.	Paul Reed Rep.	Wendell R. Anderson D.F.L.	Douglas M. Head Rep.	Karl Heck Ind. Gov.	Rudy Perpich D.F.L.	Ben Boo Rep.	Daniel D. Donovan D.F.L.	Arlen I. Erdahl Rep.	Jon Wefald D.F.L.	Roland F. Hatfield Rep.	Betty M. Smith Communist Party	H. Leonard Boche D.F.L.	Val Bjornson Rep.	Warren Spannaus D.F.L.	Robert Forsythe Rep.	Ronald L. Anderson D.F.L.	C. Elmer Anderson Rep.
33. 2nd Ward	601	447	142	2	0	456	138	414	177	3	375	219	432	160	406	179	0	396	190	411	181	424	157
34. 3rd Ward	1304	864	409	5	4	917	370	805	479	3	685	594	792	477	723	543	9	607	605	764	510	851	420
Int'l. Falls Total	2466	1741	669	7	5	1801	633	1645	782	7	1374	1043	1652	754	1525	861	14	1380	958	1562	848	1695	696
Total	6005	4149	1685	27	19	4319	1596	4003	1890	30	3574	2272	4067	1770	3715	2041	55	3342	2422	3804	2014	4023	1761

LAKE COUNTY

EIGHTH CONGRESSIONAL DISTRICT

Beaver Bay Township																							
1 1st Precinct	105	80	24	0	1	86	19	74	31	0	68	35	72	33	64	38	1	60	43	65	38	74	30
2 2nd Precinct	74	47	25	0	0	53	20	49	25	0	36	37	152	20	44	27	1	43	28	45	26	51	21
3 3rd Precinct	0	0	0	0	0	0	0	0	0	0	0	0	0	0	0	0	0	0	0	0	0	0	0
4 4th Precinct	161	110	50	0	1	122	39	111	49	0	100	60	129	32	102	58	0	95	66	106	55	115	44
Beaver Bay Township Total	340	237	99	0	2	261	78	234	105	0	204	132	353	85	210	123	2	198	137	216	119	240	95
Crystal Bay Township																							
5 1st Precinct	212	173	37	1	0	186	26	183	28	1	157	55	176	35	162	47	3	154	54	155	54	175	37
6 2nd Precinct	1	0	1	0	0	1	0	0	1	0	0	1	0	1	0	1	0	0	1	0	1	0	0
Crystal Bay Township Total	213	173	38	1	0	187	26	183	29	1	157	56	176	36	162	48	3	154	55	155	55	175	37
7 Fall Lake Township	167	102	59	1	0	101	63	108	58	1	93	72	111	51	90	70	3	90	71	96	70	95	69
8 Silver Creek Township	417	317	94	4	2	336	81	312	105	0	277	138	288	127	277	132	3	261	152	275	137	302	110
9 Unorganized Territory No. 1	70	42	27	0	0	46	23	46	24	0	31	38	43	25	38	29	0	33	37	39	28	41	27
Unorganized Territory No. 2																							
10 1st Precinct	133	93	37	0	2	105	26	95	38	0	80	51	84	46	84	45	0	81	50	90	41	89	40
11 2nd Precinct	223	163	58	2	0	181	40	160	61	1	132	89	148	72	141	73	4	136	83	157	64	159	61
12 3rd Precinct	311	273	37	0	1	280	28	264	47	0	230	80	234	73	237	63	8	225	81	245	61	252	52
13 4th Precinct	18	6	12	0	0	11	7	9	9	0	6	12	8	10	7	11	0	8	10	9	9	9	9
14 5th Precinct	19	16	2	1	0	17	2	17	2	0	12	7	13	5	14	3	1	14	4	15	2	14	5
15 6th Precinct	56	37	19	0	0	36	20	39	17	0	32	24	37	18	32	22	2	33	22	36	19	36	18
Unorganized Territory No. 2																							
Total	760	588	165	3	3	630	123	584	174	1	492	263	524	224	515	217	15	497	250	552	196	559	185

*Certified total in error, actual total 3928

EIGHTH CONGRESSIONAL DISTRICT

1 Arlon Township	95	54	40	1	0	63	31	55	37	2	45	47	57	38	48	42	1	39	53	43	50	50	43
2 Arna Township	55	24	28	0	0	28	25	21	31	0	18	35	22	27	19	32	1	16	35	19	33	20	31
3 Barry Township	127	64	53	0	0	75	42	69	53	0	57	61	69	48	56	60	1	47	73	51	66	62	56
4 Birch Creek Township	109	75	32	0	0	87	20	77	31	1	66	43	83	24	75	30	2	61	47	72	36	77	27
5 Bremen Township	55	41	13	0	0	46	9	45	10	0	39	16	43	11	43	11	0	40	14	38	17	43	12
6 Brook Park Township	110	77	29	0	0	92	16	76	31	1	64	42	72	36	70	36	1	56	52	68	40	77	30
7 Bruno Township	56	40	15	0	0	48	7	39	17	0	37	18	39	16	32	21	0	33	22	38	17	38	15
8 Chengwatana Township	155	94	61	0	0	119	31	101	45	4	81	70	106	44	92	60	0	85	68	86	68	98	53
9 Clover Township	43	3	36	1	0	11	28	10	32	0	7	36	6	36	5	38	0	5	38	6	37	4	39
10 Crosby Township	27	13	12	1	1	19	8	17	10	0	10	14	16	10	11	11	1	10	13	10	14	14	10
11 Danforth Township	26	5	19	0	1	10	15	7	17	1	5	20	8	17	6	18	0	6	19	6	19	7	17
12 Dell Grove Township	202	118	80	1	0	140	59	122	79	0	101	92	109	83	97	92	1	92	101	98	98	114	78
13 Enlayson Township	140	91	46	2	0	107	29	105	32	2	90	48	90	45	82	53	2	71	63	81	53	92	45
14 Fleming Township	14	14	0	0	0	14	0	14	0	0	10	4	13	1	13	1	0	12	2	13	1	13	1
15 Hinckley Township	200	109	85	0	0	141	52	114	83	2	88	106	110	84	100	89	4	88	105	84	111	104	89
16 Kerrick Township	97	60	32	1	1	72	23	62	33	1	60	36	59	36	56	38	3	55	41	54	40	59	35
17 Kettle River Township	174	138	30	1	2	159	14	143	27	2	137	34	139	26	132	28	2	101	57	126	36	133	27
18 Mission Creek Township	170	113	52	3	0	158	19	117	48	3	99	66	120	42	105	50	2	94	66	97	66	110	48
19 Munch Township	45	30	15	0	0	31	14	32	11	0	26	17	30	12	28	12	1	29	14	24	21	27	15
20 New Dosey Township	32	21	9	0	1	22	7	20	9	1	16	12	20	9	15	12	1	17	12	17	12	21	9
21 Nickerson Township	37	22	14	0	1	28	9	21	15	0	28	9	25	12	21	13	3	24	12	25	11	24	12
22 Norman Township	81	60	16	0	1	62	17	62	18	0	57	24	61	19	57	23	0	55	24	58	22	61	20
23 Ogema Township	42	26	12	1	1	31	8	25	15	1	24	14	24	12	23	13	2	22	16	22	18	26	13
24 Park Township	17	6	11	0	0	8	9	7	9	0	7	10	7	9	6	10	0	6	9	6	11	6	11
25 Partridge Township	159	107	45	5	1	128	27	120	37	1	92	64	100	48	97	45	7	91	60	98	55	112	37
26 Pine City Township	350	204	140	1	2	258	89	189	155	3	121	227	186	158	163	175	3	146	197	149	196	183	155
27 Pine Lake Township	159	111	41	0	0	126	31	115	39	0	102	52	107	48	101	50	1	94	55	99	53	97	53
28 Pokegama Township	432	252	170	2	1	307	110	233	191	3	193	228	243	169	211	195	4	202	208	194	221	225	177
29 Rock Creek Township	328	196	128	0	0	225	98	205	125	2	153	170	192	123	190	132	2	159	145	173	147	197	122
30 Royalton Township	256	159	92	0	0	193	58	179	76	0	146	107	157	89	153	91	1	147	103	143	103	160	88
31 Sandstone Township	186	95	89	1	0	118	66	97	87	1	75	109	86	97	81	98	2	74	109	68	114	82	97

PINE COUNTY — Continued

1970 GENERAL ELECTION PRECINCT RETURNS

EIGHTH CONGRESSIONAL DISTRICT

NAMES OF ELECTION PRECINCTS	Total Number of White Ballots Counted	United States Senator in Congress				Representative in Congress		Governor			Lieutenant Governor		Secretary of State		State Auditor			State Treasurer		Attorney General		Public Service Commissioner	
		Hubert H. Humphrey D.F.L.	Clark MacGregor Rep.	Nancy Srebe Soc. Workers	William Braatz Ind. Gov.	John A. Blatnik D.F.L.	Paul Reed Rep.	Wendell R. Anderson D.F.L.	Douglas M. Head Rep.	Karl Heck Ind. Gov.	Rudy Perpich D.F.L.	Ben Boo Rep.	Daniel D. Donovan D.F.L.	Arlen I. Erdahl Rep.	Jon Weisald D.F.L.	Rolland F. Hatfield Rep.	Betty M. Smith Communist Party	H. Leonard Boche D.F.L.	Val Bjornson Rep.	Warren Spannaus D.F.L.	Robert Forsythe Rep.	Ronald L. Anderson D.F.L.	C. Elmer Anderson Rep.
32 Sturgeon Lake Township	191	147	142	0	0	162	26	149	40	0	137	50	141	46	134	46	4	130	53	135	48	140	41
33 Wilma Township	29	14	14	0	0	18	10	12	17	0	13	16	12	17	12	17	0	12	17	16	13	15	13
34 Windemere Township	269	186	79	1	1	209	56	188	79	1	160	107	170	94	179	82	2	149	114	169	93	174	84
35 Askov Village	172	122	47	1	0	134	37	118	54	0	88	78	106	60	101	61	3	80	83	99	64	107	58
36 Brook Park Village	61	33	27	0	0	42	18	32	28	1	32	28	29	29	31	27	0	29	30	30	29	29	29
37 Bruno Village	54	43	9	0	0	43	7	44	8	0	37	14	38	11	39	9	0	37	12	41	8	42	6
38 Denham Village	28	13	14	0	0	21	7	15	13	0	14	13	14	13	13	13	1	12	15	11	16	13	14
39 Finlayson Village	91	55	34	0	1	65	22	59	31	0	47	41	57	29	49	39	0	46	40	47	37	57	28
40 Henriette Village	26	21	4	0	1	21	3	24	2	0	20	5	22	4	19	6	1	19	7	22	4	20	4
41 Hinckley Village	460	250	203	1	0	317	135	228	225	3	180	261	223	216	195	243	3	172	267	193	243	200	229
42 Kerrick Village	45	32	11	0	0	35	8	30	14	0	28	15	27	16	28	15	0	24	20	31	13	34	10
43 City West Village	570	325	234	2	0	389	164	284	263	5	191	361	280	266	235	297	5	226	316	242	310	278	257
44 Pine City East Village	459	270	176	1	2	324	116	267	178	2	174	274	250	184	226	197	3	198	226	214	219	240	185
45 Sandstone Village	581	342	224	3	0	386	183	354	220	1	261	298	292	264	269	279	6	235	316	266	283	301	252
46 Willow River Village	164	128	32	0	0	134	25	128	30	1	98	53	114	40	99	44	5	96	54	98	50	102	42
Total	7179	4403	2695	30	18	5226	1788	4431	2605	45	3534	3445	4174	2718	3817	2954	81	3442	3403	3680	3216	4088	2717

ST. LOUIS COUNTY

EIGHTH CONGRESSIONAL DISTRICT

1 Duluth—1st Precinct	762	447	298	4	2	516	206	432	321	1	294	453	316	405	326	374	5	309	395	374	347	377	340
2 2nd Precinct	875	566	290	4	0	618	212	541	322	1	376	474	394	418	384	409	4	367	427	476	335	489	319
3 3rd Precinct	663	373	278	5	0	448	187	335	318	2	255	391	261	365	245	369	4	247	375	298	326	306	316
4 4th Precinct	1158	658	472	17	2	793	315	636	504	4	405	717	451	631	458	626	5	447	639	566	529	555	536
5 5th Precinct	1303	665	587	15	1	814	398	599	669	2	411	838	440	759	419	743	4	400	765	510	671	492	696
6 6th Precinct	1625	1099	482	10	0	1229	299	1013	574	3	687	889	777	738	773	693	3	741	736	911	591	910	582
7 7th Precinct	177	125	44	1	1	136	24	125	46	1	96	71	99	66	101	60	1	102	58	117	45	113	52
8 8th Precinct	2307	1044	1221	14	2	1371	837	913	1365	3	532	1731	637	1549	639	1510	6	602	1562	840	1361	820	1362
9 9th Precinct	1088	720	344	8	0	797	246	632	435	3	464	599	513	516	528	485	4	490	517	645	375	616	398
10 10th Precinct	1233	586	615	13	1	730	438	489	720	1	313	890	328	822	360	785	9	322	824	466	700	424	727
11 11th Precinct	1206	426	745	15	0	662	472	332	851	1	174	1003	201	926	212	908	5	193	926	343	797	302	818
12 12th Precinct	378	204	167	3	0	249	103	173	194	1	112	261	117	226	115	226	0	118	228	168	189	151	196

13	1498 Precedent	1077	460	588	14	0	608	405	412	645	0	268	775	304	709	285	703	5	281	717	385	635	355	652
14	1498 Precedent	624	390	213	2	0	428	161	356	247	1	237	364	243	325	261	306	1	237	330	319	260	314	261
15	1498 Precedent	405	239	156	12	0	276	106	214	179	1	164	224	183	184	163	200	4	157	210	196	180	200	164
16	1498 Precedent	889	548	224	9	3	388	164	347	229	3	244	320	268	263	252	270	7	256	269	301	239	302	239
17	1498 Precedent	391	241	136	3	0	251	106	229	150	1	183	193	197	163	193	163	4	190	165	210	155	211	152
18	1498 Precedent	501	240	90	4	1	210	68	198	91	1	166	119	165	104	158	100	2	146	116	172	99	178	96
19	1498 Precedent	58	50	204	7	0	619	136	514	260	4	404	359	401	335	405	318	1	392	336	486	241	467	270
20	1498 Precedent	996	535	237	3	2	792	180	692	280	3	526	431	567	351	580	338	5	553	369	658	272	642	289
21	1498 Precedent	440	337	99	3	1	355	63	324	103	1	275	147	284	114	263	128	5	256	135	298	103	283	120
22	1498 Precedent	287	167	95	6	1	189	65	166	100	2	127	127	146	99	137	111	2	126	116	149	96	147	107
23	1498 Precedent	681	462	195	3	3	483	158	419	228	4	350	290	365	232	329	239	5	346	238	385	213	396	209
24	1498 Precedent	844	596	222	9	0	645	152	568	253	2	414	381	468	294	464	270	2	433	295	523	238	528	227
25	1498 Precedent	376	265	106	1	0	298	69	271	98	0	189	177	210	148	220	132	5	206	153	244	112	241	119
26	1498 Precedent	1906	1442	426	14	3	1532	314	1428	446	7	1127	718	1186	620	1170	597	10	1105	655	1295	506	1308	507
27	1498 Precedent	414	334	71	3	1	333	58	329	75	0	261	133	287	95	281	92	1	265	106	294	88	294	87
28	1498 Precedent	410	309	79	3	3	316	65	299	81	5	252	112	246	87	229	82	7	235	91	251	75	254	84
29	1498 Precedent	609	391	194	3	2	441	149	383	217	1	300	297	310	267	316	260	3	309	262	352	236	363	223
30	1498 Precedent	305	224	63	5	2	221	60	199	93	2	172	107	173	92	161	85	2	159	95	176	79	181	79
31	1498 Precedent	194	148	8	0	0	176	9	171	17	0	143	41	159	21	147	25	4	145	30	163	16	160	17
32	1498 Precedent	408	374	109	2	0	385	82	357	120	1	292	173	311	124	304	129	2	286	138	326	116	335	109
33	1498 Precedent	308	250	48	1	3	247	33	246	46	3	190	94	200	72	209	57	3	196	70	222	53	222	52
34	1498 Precedent	111	91	19	0	0	93	11	88	20	1	71	37	76	28	74	27	0	74	26	82	20	82	18
35	1498 Precedent	322	263	47	2	1	263	36	254	51	0	215	74	227	50	204	57	1	197	70	211	57	213	63
36	1498 Precedent	387	265	116	5	0	273	87	262	119	0	216	153	215	139	209	141	0	195	154	228	121	238	127
37	1498 Precedent	1188	868	297	4	1	947	201	871	305	0	697	451	691	438	687	419	6	651	453	776	349	777	350
38	1498 Precedent	976	577	221	4	1	760	167	677	265	2	521	401	554	343	571	303	4	541	334	633	258	635	255
39	1498 Precedent	568	364	185	3	2	590	141	544	205	1	454	277	453	234	460	220	1	415	258	489	200	497	196
40	1498 Precedent	407	350	73	0	1	388	56	364	80	1	320	123	331	86	308	93	4	299	106	339	80	339	81
41	1498 Precedent	1075	833	173	8	6	860	128	820	194	4	678	304	719	229	696	212	9	684	240	735	190	743	202
42	1498 Precedent	198	309	90	1	0	406	69	386	101	0	331	143	329	117	312	127	2	294	148	341	109	357	106
43	1498 Precedent	609	391	160	3	0	507	120	473	171	2	400	243	389	211	372	211	4	354	230	432	172	432	176
44	1498 Precedent	652	692	262	9	1	726	205	672	291	4	506	433	521	385	541	337	1	521	382	620	291	608	291
45	1498 Precedent	343	288	45	2	1	291	33	294	40	4	243	80	260	58	243	67	2	240	67	271	46	274	48
46	1498 Precedent	516	396	106	3	2	412	77	386	115	3	309	184	310	160	313	142	1	304	144	363	110	357	108
47	1498 Precedent	301	250	40	0	2	243	38	246	43	5	197	80	212	55	194	53	6	198	56	209	51	222	48
48	1498 Precedent	278	248	30	0	0	243	26	239	32	1	205	61	217	33	212	35	1	207	40	226	33	229	31
49	1498 Precedent	595	508	78	3	1	495	59	490	85	2	407	160	430	114	421	113	3	395	135	436	104	455	90
50	1498 Precedent	335	291	32	2	1	298	24	291	31	2	263	55	256	48	250	43	0	246	45	270	35	273	34
51	1498 Precedent	553	451	92	4	1	455	64	449	92	4	376	158	382	129	388	104	1	380	123	413	95	421	92
52	1498 Precedent	514	404	98	4	0	427	69	408	100	0	349	149	362	131	350	126	0	329	148	369	111	382	108
53	1498 Precedent	501	407	83	5	0	404	70	400	89	1	347	140	341	127	336	123	3	325	130	372	98	369	104
54	1498 Precedent	234	189	38	0	1	192	27	189	36	0	150	75	158	54	148	59	2	153	53	174	39	178	39
55	1498 Precedent	293	208	77	1	1	222	59	210	80	0	170	112	171	100	177	89	1	167	93	191	81	193	79
56	1498 Precedent	966	761	177	11	0	771	149	743	207	1	606	330	644	260	620	256	2	597	280	691	212	682	217
57	1498 Precedent	617	507	94	1	1	518	64	513	82	3	446	134	470	91	446	87	4	441	98	475	81	460	90
58	1498 Precedent	365	314	44	1	1	321	33	306	48	1	279	75	276	56	269	54	3	259	54	290	48	285	49
59	1498 Precedent	157	122	30	1	0	122	25	118	36	1	99	52	104	39	99	43	1	94	42	99	41	107	35
Duluth Total		39157	26309	11816	297	59	28783	8378	25035	13195	108	19258	18383	20305	15835	19987	15334	192	19177	16257	22854	13310	22747	13442
60	Alaska	114	84	29	0	0	79	31	89	24	0	86	26	90	21	87	22	0	84	26	80	30	93	18
61	Alaska	92	79	13	0	0	84	8	82	9	1	75	16	70	20	69	17	3	65	24	73	15	71	18
62	Alaska	58	50	8	0	0	52	6	48	8	0	47	11	45	11	46	10	1	44	13	50	7	49	8
63	Alaska	106	76	28	0	1	65	40	83	22	0	79	25	78	27	75	30	0	72	32	73	33	81	24
64	Alaska	63	53	9	0	0	54	7	51	11	0	50	12	47	13	51	9	1	45	15	47	14	51	12
65	Alaska	27	20	5	1	1	24	3	25	2	0	20	7	22	5	19	7	1	22	4	22	4	24	3
66	Babbitt	1120	862	251	3	2	879	236	862	257	0	773	346	832	281	774	331	9	746	365	797	318	831	280

ST. LOUIS COUNTY — Continued

1970 GENERAL ELECTION PRECINCT RETURNS

EIGHTH CONGRESSIONAL DISTRICT

NAMES OF ELECTION PRECINCTS	Total Number of White Ballots Counted	United States Senator in Congress				Representative in Congress		Governor			Lieutenant Governor		Secretary of State		State Auditor			State Treasurer		Attorney General		Public Service Commissioner	
		Hubert H. Humphrey D.F.L.	Clark MacGregor Rep.	Nancy Sirebe Soc. Workers	William Braatz Ind. Gov.	John A. Blatnik D.F.L.	Paul Reed Rep.	Wendell R. Anderson D.F.L.	Douglas M. Head Rep.	Karl Heck Ind. Gov.	Rudy Perpich D.F.L.	Ben Boo Rep.	Daniel D. Donovan D.F.L.	Arlen I. Erdahl Rep.	Jon Wefald D.F.L.	Roland F. Hatfield Rep.	Betty M. Smith Communist Party	H. Leonard Boche D.F.L.	Val Bjornson Rep.	Warren Spannaus D.F.L.	Robert Forsythe Rep.	Ronald L. Anderson D.F.L.	C. Elmer Anderson Rep.
67 Balkan	334	293	34	2	0	280	54	294	37	2	275	52	283	46	286	38	3	273	55	272	53	290	32
68 Bassett	25	22	2	0	0	25	0	25	0	0	20	4	21	3	23	1	1	21	3	21	3	24	0
69 Beatty	129	90	38	1	0	85	43	101	28	0	93	36	82	44	79	44	3	75	89	89	35	89	36
70 Biwabik City	735	592	127	5	1	530	183	602	126	1	568	159	549	158	554	151	7	527	176	542	170	548	144
71 Biwabik Township	423	342	69	3	2	337	76	357	59	2	330	86	324	84	329	79	1	321	88	349	57	332	69
72 Breitung	420	295	114	1	2	295	118	303	108	2	272	139	295	109	272	130	6	267	139	261	144	276	124
73 Brevator	296	274	16	1	0	272	23	278	18	0	256	39	292	32	263	26	4	261	32	253	34	262	29
74 Brookston	50	48	2	0	0	48	2	45	5	0	38	11	45	3	44	5	0	40	9	42	7	42	7
75 Buhl	654	538	102	1	4	512	131	551	87	5	511	129	504	131	501	122	10	494	141	512	123	516	109
76 Canostia	509	393	112	1	0	421	83	391	116	0	309	195	314	184	330	158	7	328	171	347	155	362	134
77 Cedar Valley	71	58	13	0	0	61	9	59	12	0	56	15	57	14	56	15	0	52	19	54	17	56	15
78 Cherry	255	206	46	2	1	192	61	215	37	1	208	45	196	56	203	44	4	199	55	210	40	210	41
79 Chisholm—1st Precinct	413	293	112	3	2	293	113	288	119	0	265	137	247	149	247	140	10	250	146	254	145	272	125
80 2nd Precinct	402	337	60	3	0	327	71	334	63	1	317	81	288	100	301	81	12	294	100	297	94	318	75
81 3rd Precinct	427	347	85	2	0	366	65	343	89	2	334	102	319	111	320	102	9	307	125	313	116	341	86
82 4th Precinct	403	322	67	3	0	327	68	326	65	1	304	93	378	98	283	95	11	271	111	380	83	293	82
83 5th Precinct	302	252	42	4	1	257	42	260	35	3	234	61	232	62	238	56	5	230	63	243	55	253	45
84 6th Precinct	320	270	42	0	0	271	43	264	47	4	260	53	257	54	263	38	8	259	46	264	44	257	47
85 7th Precinct	379	336	27	3	0	324	46	347	26	3	318	48	312	47	320	34	11	312	49	320	41	318	31
86 8th Precinct	376	305	56	4	1	303	62	306	56	2	294	71	296	62	291	60	8	283	75	288	74	298	58
Chisholm Total	3022	2462	491	22	4	2468	510	2468	500	16	2326	646	2329	683	2263	606	74	2206	715	2359	652	2350	549
87 Clinton	359	292	62	1	1	274	82	291	62	0	274	82	271	79	266	73	11	261	86	267	80	275	67
88 Colvin	128	101	22	3	0	95	31	105	22	0	105	22	104	21	100	19	4	98	23	94	29	99	26
89 Cook	309	229	79	0	1	213	94	220	83	2	199	109	209	88	196	89	5	181	112	207	86	200	92
90 Cotton	127	93	28	1	0	95	29	92	34	0	87	39	89	38	81	41	2	78	47	86	41	87	39
91 Culver	49	44	5	0	0	45	4	45	3	0	42	6	42	7	40	6	1	38	10	42	5	42	5
92 Duluth Township	470	324	137	3	3	372	93	312	151	3	271	194	272	187	247	206	7	251	211	303	156	291	163
93 Ellsburg	38	28	9	0	0	30	7	30	8	0	28	10	29	9	28	10	0	26	11	28	9	28	10
94 Elmer	81	64	16	0	1	64	17	72	9	0	66	15	63	18	59	19	1	57	23	63	18	71	10
95 Ely—1st Ward	308	242	56	0	1	235	66	246	50	0	237	58	236	51	217	61	6	228	58	272	75	231	49
96 2nd Ward	293	220	62	5	2	203	76	228	57	2	206	76	204	54	190	83	7	192	81	203	72	194	78
97 3rd Ward	413	252	140	1	2	260	140	240	158	1	223	178	224	155	200	174	3	193	196	204	188	223	152
98 4th Ward	288	208	68	1	1	215	67	216	62	1	199	84	205	66	195	73	7	189	84	191	83	198	63
99 5th Ward	534	384	134	2	0	378	140	387	132	0	355	166	360	148	361	139	7	327	180	339	173	367	132

100	6th Ward	789	631	121	2	3	611	141	679	83	2	636	131	630	122	583	152	10	587	165	592	154	633	113
	Fly Total	2625	1937	581	11	9	1902	630	1996	542	6	1856	693	1859	596	1746	682	40	1716	764	1801	745	1846	587
101	Embarras	367	311	46	1	1	275	79	322	39	1	303	53	298	57	293	59	5	295	61	292	60	308	45
102	Eveleth 1st Ward	413	299	97	6	2	279	122	308	97	2	300	101	277	111	274	105	10	248	140	274	109	276	105
103	2nd Ward	459	368	62	5	5	355	89	388	60	3	379	74	360	80	344	74	16	349	88	337	102	353	82
104	3rd Ward	403	314	179	1	0	284	104	314	85	0	282	110	272	109	283	91	10	271	110	292	92	287	94
105	4th Ward	495	369	123	2	0	329	153	375	113	2	352	138	335	148	344	130	8	318	161	318	164	348	132
106	5th Ward	453	366	81	0	0	341	101	375	75	0	354	91	347	89	345	90	6	336	103	353	90	354	77
107	6th Ward	201	180	16	1	0	185	15	184	13	0	183	17	167	25	174	18	1	174	22	171	22	178	13
	Eveleth Total	2424	1896	558	15	7	1773	584	1944	443	7	1850	531	1758	562	1764	508	51	1696	624	1745	579	1796	503
108	Fairbanks	43	37	5	0	0	35	8	37	6	0	37	6	32	10	36	7	0	36	7	36	6	37	5
109	Laval	898	656	229	5	2	584	295	664	226	2	623	264	596	287	615	254	15	569	314	584	284	645	234
110	Field	150	110	39	1	0	100	49	114	33	0	109	39	107	39	104	39	1	100	47	100	44	105	40
111	Fine Lakes	59	44	14	0	1	47	12	43	16	0	38	21	41	18	40	18	1	38	21	27	31	42	15
112	Floodwood	407	320	80	3	2	337	63	323	77	1	307	93	304	91	297	89	7	295	101	305	90	305	89
113	Fraser	23	12	11	0	0	14	9	11	12	0	12	11	11	12	10	13	0	11	12	11	12	11	12
114	Fredenberg	164	118	43	0	1	125	37	119	44	1	97	66	110	52	109	51	2	101	61	110	51	114	47
115	French	109	94	14	1	0	94	15	86	23	0	81	26	84	25	83	21	4	81	26	84	23	89	19
116	Gilbert 1st Precinct	417	368	41	0	0	345	66	368	43	2	328	78	339	58	345	45	4	327	63	329	58	342	50
117	2nd Precinct	588	518	60	0	0	484	95	516	63	1	513	67	473	107	483	85	6	456	113	487	88	489	80
118	3rd Precinct	137	113	15	0	1	96	30	112	16	0	115	17	106	24	110	16	1	104	20	113	16	111	14
	Gilbert Total	1142	999	116	0	1	925	191	996	122	3	956	162	918	189	938	146	11	887	196	929	162	942	144
119	Gnesen	297	197	97	1	0	225	68	199	94	1	182	113	193	99	190	100	3	179	110	203	85	202	86
120	Grand Lake	522	358	154	1	4	403	115	362	154	3	307	209	294	218	308	197	4	297	213	324	189	336	173
121	Great Scott	241	195	38	2	1	174	58	198	38	0	179	51	180	44	179	42	4	172	49	177	50	184	40
122	Halden	67	58	8	0	0	62	5	61	5	0	53	11	53	14	58	8	1	51	15	52	14	58	8
123	Herman 1st Precinct	473	352	112	2	0	394	74	364	104	2	292	173	307	156	316	136	8	297	151	351	107	352	103
124	2nd Precinct	585	440	138	2	1	466	116	464	119	0	379	198	383	191	412	160	3	387	185	418	156	427	149
125	3rd Precinct	805	623	176	2	1	659	142	635	164	2	518	283	542	249	586	203	9	562	234	616	182	607	185
	Herman Total	1863	1415	426	6	2	1519	332	1463	387	4	1189	654	1232	596	1314	499	20	1246	570	1385	445	1386	437
126	Hoyt Lakes	1241	902	329	3	1	938	295	874	361	3	775	457	829	389	791	417	5	758	461	813	405	852	360
127	Industrial	167	113	53	0	0	130	36	116	51	0	107	59	106	60	105	58	2	103	62	104	58	111	55
128	Iron Junction	63	38	23	0	1	37	24	45	17	0	46	16	40	22	42	19	1	41	20	37	25	45	15
129	Kelsey	70	55	13	1	0	62	8	56	13	1	58	12	54	15	54	13	1	48	18	51	14	51	11
130	Kugler	89	79	10	0	0	67	19	80	9	0	74	14	70	15	74	11	2	71	15	73	14	75	11
131	Lakewood	393	296	88	3	1	322	64	307	82	1	245	143	261	126	254	125	6	245	138	276	109	285	98
132	Lavell	106	88	14	2	1	92	14	90	14	0	95	11	84	19	86	14	5	90	15	88	15	91	15
133	Leiding	153	99	46	2	1	94	53	117	32	2	112	36	104	41	101	42	3	91	55	96	49	110	34
134	Leonidas	49	44	4	0	0	40	9	42	7	0	42	6	37	10	36	11	0	41	7	33	12	40	8
135	Linden Grove	63	46	14	1	0	46	17	47	16	0	43	19	47	15	47	15	0	39	23	44	19	47	16
136	McDavitt	163	144	18	0	1	135	26	148	13	1	140	21	139	22	132	25	2	138	23	134	27	140	18
137	Meadowlands	196	146	48	0	0	147	48	135	61	0	135	60	131	64	134	58	1	124	67	134	56	139	54
138	Midway	523	407	91	3	1	418	75	410	95	2	359	135	356	133	368	116	3	335	145	374	113	393	95
139	Missabe Mt. 1st Precinct	18	10	8	0	0	7	8	10	8	0	9	8	6	10	7	9	0	3	13	7	9	7	9
140	2nd Precinct	70	59	10	1	0	45	23	56	13	1	52	17	52	17	51	14	4	50	18	55	15	56	12
	Missabe Mt. Total	88	69	18	1	0	52	31	66	21	1	61	25	58	27	58	23	4	53	31	62	24	63	21
141	Morcom	45	30	14	1	0	32	12	36	8	1	37	8	32	13	30	10	2	25	20	28	15	29	13
142	Morse	568	365	189	4	3	359	203	373	192	2	338	229	363	193	324	220	10	312	245	342	218	362	197
143	Mountain Iron	748	637	101	2	1	573	149	630	107	2	601	137	563	161	586	136	12	571	158	587	141	617	111
144	Ness	40	27	13	0	0	31	9	26	14	0	29	10	26	14	27	12	0	19	20	25	15	26	13
145	New Independence	65	56	4	3	2	53	9	55	7	3	48	14	50	11	51	8	2	57	13	51	9	52	8

ST. LOUIS COUNTY — Continued

1970 GENERAL ELECTION PRECINCT RETURNS

EIGHTH CONGRESSIONAL DISTRICT

NAMES OF ELECTION PRECINCTS	Total Number of White Ballots Counted	United States Senator in Congress				Representative in Congress		Governor			Lieutenant Governor		Secretary of State		State Auditor			State Treasurer		Attorney General		Public Service Commissioner	
		Hubert H. Humphrey D.F.L.	Clark MacGregor Rep.	Nancy Sirebe Soc. Workers	William Braatz Ind. Gov.	John A. Blatnik D.F.L.	Paul Reed Rep.	Wendell R. Anderson D.F.L.	Douglas M. Head Rep.	Karl Heck Ind. Gov.	Rudy Perpich D.F.L.	Ben Boo Rep.	Daniel D. Donovan D.F.L.	Arlen I. Erdahl Rep.	Jon Wefald D.F.L.	Roland F. Hatfield Rep.	Betty M. Smith Communist Party	H. Leonard Boche D.F.L.	Val Bjornson Rep.	Warren Spannaus D.F.L.	Robert Forsythe Rep.	Ronald L. Anderson D.F.L.	C. Elmer Anderson Rep.
146 Nichols	683	567	110	5	0	493	174	561	115	3	556	120	491	175	515	146	4	469	199	520	151	554	114
147 Normanna	103	78	23	0	0	83	19	76	24	1	64	36	71	27	71	31	0	66	35	71	29	80	21
148 Northland	69	42	27	0	0	49	20	40	29	0	33	36	38	31	37	28	0	37	31	38	31	38	30
149 Orr	153	86	60	3	0	90	62	97	51	0	78	69	94	52	85	63	2	78	72	83	64	88	60
150 Owens	157	97	58	0	0	90	65	108	49	0	96	60	93	62	81	70	4	82	74	90	65	101	54
151 Payne	19	16	3	0	0	17	2	16	3	0	16	3	16	3	14	5	0	16	3	14	5	17	2
152 Pike	177	148	20	3	2	129	43	162	12	2	157	17	149	26	153	18	5	150	25	145	28	156	17
153 Portage	93	61	29	1	0	50	42	71	22	0	71	21	68	25	68	24	0	60	32	65	27	69	22
154 Prairie Lake	19	15	4	0	0	15	4	15	4	0	15	4	16	3	15	4	0	13	6	14	5	15	4
155 Proctor - 1st Precinct	389	320	65	2	0	339	47	305	78	1	255	129	257	126	275	98	8	260	119	292	88	293	86
156 2nd Precinct	382	321	51	1	2	336	45	317	61	2	268	111	287	88	294	78	4	277	100	309	70	312	264
157 3rd Precinct	449	370	73	1	0	387	58	366	79	0	309	137	340	101	360	83	1	335	109	351	93	357	86
Proctor Total	1220	1011	189	4	2	1062	150	988	218	3	832	377	884	315	929	259	13	872	328	952	251	962	436
158 Rice Lake - 1st Precinct	191	153	33	2	0	163	26	159	31	1	136	55	144	46	147	39	2	146	42	154	35	151	38
159 2nd Precinct	375	312	57	4	0	326	48	297	76	1	218	148	262	102	269	89	10	262	101	282	84	277	83
160 3rd Precinct	474	382	80	4	2	409	60	381	86	3	335	134	334	132	349	111	4	345	122	371	97	372	89
Rice Lake Total	1040	847	170	10	2	898	134	837	193	5	689	337	740	280	765	239	16	753	265	807	216	800	210
161 Sandy	157	128	26	1	0	110	47	130	27	0	129	28	123	31	123	31	1	122	32	123	33	126	27
162 Solway	422	346	73	2	0	370	51	362	59	2	324	97	307	112	332	84	6	317	101	336	84	349	66
163 Stoney Brook	52	43	9	0	0	44	6	44	8	0	42	8	42	8	43	8	0	40	11	38	10	45	6
164 Stuntz - 1st Precinct	588	466	115	4	0	478	103	442	142	0	406	178	395	182	415	159	9	392	188	415	164	228	138
165 2nd Precinct	567	449	116	2	0	459	98	443	121	0	393	163	403	152	420	121	6	410	150	413	135	439	118
166 2a Precinct	742	512	218	5	2	532	203	516	221	2	487	251	453	279	449	273	7	446	285	515	212	461	259
167 3rd Precinct	355	286	54	1	1	295	51	285	59	2	260	85	256	77	262	76	4	261	80	288	52	264	69
168 4th Precinct	235	173	61	0	0	178	56	164	67	1	157	75	145	83	150	78	3	143	84	153	77	157	71
169 5th Precinct	453	320	122	1	0	333	113	308	138	1	294	154	289	157	286	154	5	271	165	291	151	292	149
170 6th Precinct	360	228	128	1	0	236	119	212	147	1	198	159	192	166	198	156	2	190	163	206	145	210	146
171 7th Precinct	428	314	96	2	2	321	99	323	98	2	301	116	330	92	302	114	5	295	127	296	128	308	111
172 8th Precinct	438	318	104	5	0	333	101	323	106	1	294	136	293	132	285	126	13	286	141	291	131	297	129
173 8a Precinct	630	424	197	2	2	451	166	384	245	0	354	269	351	272	358	257	4	338	283	391	230	371	242
174 9th Precinct	317	184	126	1	0	208	105	175	139	0	158	155	151	152	153	151	1	146	162	157	147	155	146
175 10th Precinct	350	223	122	0	0	240	106	218	127	0	205	140	175	162	177	153	4	176	162	193	143	192	132
176 11th Precinct	312	147	156	2	0	173	133	128	179	5	121	187	104	194	123	183	1	106	201	138	170	133	168

P-118

177	12th Precinct	447	227	214	1	0	0	272	171	211	233	0	205	239	190	250	188	249	3	184	254	212	226	208	226
178	13th Precinct	547	440	87	6	0	0	453	83	439	100	1	416	114	407	113	418	102	10	413	112	415	110	420	99
179	14th Precinct	876	650	217	2	2	2	677	194	680	195	1	602	273	570	296	579	274	9	570	295	595	263	623	237
180	15th Precinct	150	135	13	0	0	0	134	13	132	14	0	119	24	127	20	126	15	2	130	18	131	15	129	14
181	16th Precinct	134	100	29	1	0	0	97	32	96	40	0	102	33	93	38	97	31	3	92	37	96	35	96	29
182	19th Precinct	306	225	76	2	0	0	226	73	232	69	2	237	65	219	81	221	74	4	207	90	199	100	223	76
183	20th Precinct	297	245	47	3	1	1	250	47	252	40	2	246	49	240	53	236	53	4	243	52	234	62	247	45
184	20a Precinct	486	385	92	3	1	1	390	94	382	101	1	374	110	246	129	354	120	6	351	127	347	133	371	106
185	21st Precinct	355	300	45	2	1	1	305	47	301	51	2	301	51	290	60	290	55	6	290	60	288	63	292	54
186	22nd Precinct	118	98	21	0	0	0	102	15	102	14	1	94	22	95	20	94	21	1	96	20	92	23	96	19
Stuntz Total		9491	6849	2456	46	12	12	7143	2222	6748	2646	25	6324	3048	6014	3160	6181	2995	112	6036	3256	6356	2915	6212	2783
187	Sturgeon	77	64	11	1	0	0	62	14	70	4	1	68	7	65	10	65	10	1	62	12	58	18	66	9
188	Toivola	101	98	2	0	0	0	96	5	98	3	0	94	6	90	9	92	5	0	94	3	92	5	95	3
189	Tower	376	253	112	5	0	0	258	110	257	114	1	213	154	233	123	222	129	4	201	156	205	148	233	121
190	Van Buren	115	96	17	0	1	1	100	13	89	24	2	85	28	87	26	90	22	2	85	29	90	25	91	23
191	Vermilion Lake	245	156	86	1	0	0	147	96	158	87	0	158	86	147	93	151	87	1	145	91	158	80	154	81
192	Virginia 1st Ward, 1st Precinct	319	215	91	4	3	3	208	108	226	88	1	212	105	195	113	211	95	2	199	109	210	100	218	87
193	1st Ward, 2nd Precinct	312	224	82	1	0	0	202	104	219	89	1	210	102	207	101	208	92	2	195	111	206	101	224	88
194	1st Ward, 3rd Precinct	330	256	63	3	2	2	247	75	278	45	1	254	73	252	66	252	62	4	241	80	258	66	261	60
195	2nd Ward, 1st Precinct	276	229	37	0	0	0	217	47	222	41	2	221	45	209	50	217	39	2	212	46	217	41	220	37
196	2nd Ward, 2nd Precinct	242	149	84	2	3	3	147	92	156	80	1	128	107	131	102	143	91	1	128	106	133	101	142	89
197	2nd Ward, 3rd Precinct	246	175	70	0	0	0	157	87	167	77	1	161	84	157	88	156	86	0	143	98	155	82	158	81
198	3rd Ward, 1st Precinct	316	238	67	2	1	1	209	97	191	118	1	206	98	222	88	206	93	4	148	156	222	80	213	86
199	3rd Ward, 2nd Precinct	306	198	101	1	1	1	172	127	201	100	0	199	101	166	124	181	107	4	163	124	174	115	197	91
200	3rd Ward, 3rd Precinct	279	217	56	2	0	0	195	80	222	52	2	207	64	197	73	194	70	4	192	77	203	68	210	57
201	4th Ward, 1st Precinct	289	181	106	0	0	0	161	118	189	98	1	165	117	154	120	158	112	2	145	135	163	118	164	113
202	4th Ward, 2nd Precinct	324	196	121	0	1	1	163	155	190	131	1	167	152	159	155	164	148	3	152	163	173	144	179	135
203	4th Ward, 3rd Precinct	398	247	145	2	0	0	217	170	253	154	0	216	178	210	182	216	175	5	193	200	222	170	225	163
204	5th Ward, 1st Precinct	332	243	84	0	1	1	212	115	225	95	1	227	104	208	113	212	104	5	204	116	227	97	232	88
205	5th Ward, 2nd Precinct	303	168	131	1	0	0	157	141	164	136	1	132	168	141	154	128	165	0	118	179	151	144	155	138
206	5th Ward, 3rd Precinct	445	291	150	0	0	0	275	163	289	156	0	254	190	233	210	253	189	0	232	209	270	171	277	163
207	6th Ward, 1st Precinct	476	306	166	0	0	0	286	189	310	165	0	273	199	259	204	273	187	3	248	217	248	180	243	167
208	6th Ward, 2nd Precinct	355	282	65	4	1	1	264	89	279	74	1	270	82	255	92	254	90	4	242	107	264	85	271	74
209	6th Ward, 3rd Precinct	264	198	66	0	0	0	169	94	198	64	0	189	75	180	77	180	77	4	170	90	182	78	192	65
Virginia Total		5812	4013	1685	22	13	13	3658	2051	3979	1763	15	3691	2044	3535	2112	3606	1982	49	3325	2323	3678	1941	3781	1782
210	Waasa	171	149	18	0	2	2	143	24	160	9	1	149	20	155	15	147	19	4	149	20	148	22	149	19
211	White—1st Precinct	1440	1188	216	12	3	3	1122	287	1181	232	4	1108	307	1108	289	1090	296	10	1028	361	1092	293	1143	233
212	2nd Precinct	415	364	41	0	5	5	329	69	370	37	3	347	59	343	60	332	61	10	329	70	332	67	338	57
White Total		1855	1552	257	12	8	8	1451	356	1551	269	7	1455	366	1451	349	1422	357	20	1357	431	1424	360	1481	290
213	Willow Valley	63	45	15	2	0	0	48	14	48	13	0	48	13	51	8	46	12	2	47	13	43	18	50	10
214	Winton	144	117	23	1	0	0	110	29	119	24	1	110	33	115	23	115	22	1	101	38	108	30	115	25
215	Wuori	213	158	48	2	2	2	126	83	170	44	0	167	45	157	55	150	55	5	153	58	148	62	167	43
216	Precinct 55-18	39	27	11	1	0	0	27	11	32	5	1	25	12	24	9	27	9	1	25	11	28	9	25	12
217	Precinct 55-21	75	67	8	0	0	0	68	6	67	7	1	62	12	67	13	62	11	1	61	12	62	12	63	9
218	Precinct 56-16	123	100	16	2	1	1	93	27	109	14	0	101	21	101	19	100	19	0	96	22	94	23	100	20
219	Precinct 56-17	103	84	14	3	1	1	82	19	86	16	0	84	18	83	20	83	17	3	81	21	81	18	89	14
220	Precinct 57-16	206	170	33	0	1	1	154	49	164	40	0	158	45	151	52	156	41	6	153	46	145	58	164	36
221	Precinct 60-18	380	240	130	4	1	1	218	153	266	110	1	257	116	230	138	232	132	7	232	136	259	111	255	112
222	Precinct 59-21	60	49	11	0	0	0	54	6	51	9	0	51	9	53	6	49	10	0	47	13	36	22	49	9
223	Precinct 61-12 & 13	221	173	42	3	0	0	167	50	185	34	0	178	40	179	38	164	46	7	169	47	166	48	175	42
224	Precinct 62-17	36	14	22	0	0	0	16	20	18	16	0	15	21	15	21	14	22	0	13	23	19	15	18	18
225	Precinct 62-21	44	32	12	0	0	0	38	6	40	3	0	40	3	34	9	34	8	1	34	9	34	9	36	7
226	Precinct 63-19	39	25	12	0	1	1	26	12	27	9	2	25	13	26	12	25	13	0	25	13	24	14	24	13

ST. LOUIS COUNTY — Continued

1970 GENERAL ELECTION PRECINCT RETURNS

EIGHTH CONGRESSIONAL DISTRICT

NAMES OF ELECTION PRECINCTS	Total Number of White Ballots Counted	United States Senator in Congress				Representative in Congress		Governor			Lieutenant Governor		Secretary of State		State Auditor			State Treasurer		Attorney General		Public Service Commissioner	
		Hubert H. Humphrey D.F.L.	Clark MacGregor Rep.	Nancy Strebe Sec. Workers	William Braatz Ind. Gov.	John A. Blatnik D.F.L.	Paul Reed Rep.	Wendell R. Anderson D.F.L.	Douglas M. Head Rep.	Karl Heck Ind. Gov.	Rudy Perpich D.F.L.	Ben Boo Rep.	Daniel D. Donovan D.F.L.	Arlen I. Erdahl Rep.	Jon Wefald D.F.L.	Roland F. Hatfield Rep.	Betty M. Smith Communist Party	H. Leonard Boche D.F.L.	Val Bjornson Rep.	Warren Spannaus D.F.L.	Robert Forsythe Rep.	Ronald L. Anderson D.F.L.	C. Elmer Anderson Rep.
227 Precinct 63 & 64-17	16	9	7	0	0	9	7	11	5	0	9	7	8	8	10	6	0	8	8	7	9	9	7
228 Precinct 63 & 64-21	45	34	9	0	1	36	9	40	4	0	38	7	36	8	35	8	2	33	12	35	9	37	8
229 Precinct 65-21	46	41	2	0	0	44	2	43	3	0	43	3	45	1	43	1	2	43	3	44	2	45	1
230 Precinct 66 & 67-2068-20 & 21	32	24	7	1	0	18	13	27	3	1	24	7	23	8	22	6	2	21	10	23	8	25	5
231 Precinct 67-17	62	14	46	2	0	15	47	23	39	0	15	47	23	37	18	44	0	17	45	18	43	25	34
232 Precinct 69-19	13	6	6	0	0	9	4	6	7	0	5	8	7	6	5	6	0	6	7	7	6	6	6
233 Precinct 69-21	89	40	46	0	0	38	50	53	34	1	52	36	50	36	39	44	1	34	51	41	44	54	31
Total	90118*	64906	23197	558	177	66910	20337	63924	24586	267	55092	32762	55666	30040	55348	28856	873	53168	31771	58841	26936	59524	25785

*Certified total in error, actual total 90108

Index

- Abraham, Arlow C.**, 241
Abramson, Sidney P., 285, 288
Abstractor's Board of Examiners, 259
Accountancy Board, 259
Adams, James L., 59, 82, 100, 101, 475, 502
Adams, Salisbury, 59, 77, 100, 101, 474, 501
Adjutant General, 180, 211
Administration Department of, 171-175
Administrative Agencies, 171-242
Admission to Statehood, 447-448
Aeronautics Department, 176-177
Agricultural Society, 268
Agriculture Committee:
 House, 100
 Senate, 99
Agriculture Department of, 177-180
Ah-Gwah-Ching Nursing Home, 307
Airports, 250-251
Akre, Rev. Charles H., 98
Albertson, Howard R., 59, 64, 100, 101, 127, 471, 498
Alcohol Problems Commission on, 243
Alfton, Dulcey, 200
Allen, Ethan A., 241
Am Dahl, Douglas F., 285, 290
Andersen, Elmer L., 131, 220, 242, 302
Andersen, Richard, 59, 85, 100, 101, 126, 476, 502
Anderson, Amos R., 242
Anderson, Arnold C., 235
Anderson, Delbert F., 59, 73, 100, 101, 126, 473, 500
Anderson, Donald E., 285, 292
Anderson, Elmer R., 285, 291
Anderson, Ernest J., 39, 42, 99, 130, 467, 493
Anderson, Harold J., 59, 79, 100, 101, 125, 129, 474, 501
Anderson, Howard A., 220
Anderson, Irvin N., 59, 93, 100, 101, 477, 504
Anderson, Jerald C. Dr., 39, 45, 99, 468, 494
Anderson, John Tracy, 39, 52, 99, 129, 131, 469, 496
Anderson, Leslie L., 285, 289
Anderson, Lester A., 132
Anderson, Morris, 132
Anderson, Ronald L., 169, 229
Anderson, Wendell R., 145, 146, 147, 167, 202, 247, 248, 249
Andrews, Margaret S., 283
Annexstad, Martin, 208
Anoka State Hospital, 307
Apportionment, Legislative, 134-139
Appropriations Committee, House, 100
Architects, Engineers and Land Surveyors, Registration of, 259
Armory Building Commission, 180
Armstrong, Charles, 133
Armstrong, G. Clair, 134
Arnold, Norbert, 39, 54, 99, 127, 470, 496
Arthur, Lindsay G., 285, 290
Arts Council, 268-269
Ashbach, Robert O., 39, 52, 99, 126, 469, 496
Athletic Commission, 259-260
Attorney General:
 Functions, 166
 Qualifications, 166
 Staff, 164-165
 Term, 166
 See Also Spannaus, Warren
Auerbach, Carl, 131
Auffather, William A., 217
Aune, Roy V., 226
Automobile Liability Study Commission, 130
Bang, Otto T. Jr., 59, 75, 100, 101, 130, 473, 501
Bates, John, Jr., 59, 86, 100, 101, 476, 503
Barr, Samuel R., 59, 73, 100, 101, 126, 473, 500
Baker, Roger L., 189, 190
Bakke, Robert, 285, 294
Banking Division, 182
Barbeau, Donald T., 285, 290
Barber Examiners Board, 260
Basic Sciences Examiners Board, 260
Basich, Rev. Thomas Lee, 98
Beaton, Joe, 58
Beck, Rev. Kenneth O., 200
Becklin, Robert C., 59, 71, 100, 101, 128, 473, 500
Bell, Robert C., 59, 85, 100, 101, 476, 502
Bennett, Tony L., 59, 83, 100, 101, 475, 502
Benson, C. J., 39, 46, 99, 130, 468, 494-495
Berg, Tom, 59, 80, 100, 101, 474, 501
Bergerud, Alf, 39, 47, 99, 468, 495
Bergin, Thomas L., 285, 290
Bergland, Bob, 366, 371
Bernhagen, John, 59, 68, 100, 101, 129, 472, 499
Bieber, Ed, 133
Biersdorf, John S., 59, 62, 100, 101, 471, 498
Bird, State, 19, 26, 30
Bjornson, Val, 159, 160, 161, 168, 202, 247, 248
Blatnik, John A., 366, 371
Blatz, Jerome V., 39, 46, 99, 125, 129, 468, 495
Blixt, Robert E., 202
Boland, John E., 59, 86, 100, 101, 476, 502
Borden, Winston W., 39, 53, 99, 469, 496
Braille and Sight Saving School (Faribault), 308
Brainerd State Hospital, 307
Brandt, Edward R., 59, 81, 100, 101, 475, 502
Brenny, Rev. Virgil L., 97
Breunig, Robert J., 285, 286
Bright, Farley D., 191
Bright, Joseph J., 282
Brink, Lyman A., 302
Brinkerhoff, James F., 302
Brinkman, Bernard J., 59, 74, 100, 101, 473, 501
Brown, Robert J., 39, 42, 99, 131, 467, 493
Brubacher, Richard L., 172, 247, 248, 255
Bruchmann, Arthur J. H., 96
Brutger, Dan, 132
Buck, Vern, 206
Buckman, Clarence B., 213
Building Code Standards Committee, 134
Burdick, Edward A., 35, 95
Cambridge State Hospital, 307
Candidates, Filing, 153, 451, 452
Cannon, Joseph, 186
Canvassing Board, 244
Capitol Area Architectural and Planning Commission, 244
Carlson, Arne, 59, 79, 100, 474, 501
Carlson, Bernard O., 59, 87, 100, 101, 476, 503
Carlson, Douglas W., 59, 73, 100, 101, 473, 500
Carlson, Robert W., 169, 229
Carroll, Rev. Roger F., 98
Casey, Milo, 216
Cashman, Paul H., 302
Casney, Howard B., 191, 193, 235
Chamberlain, Warren D., 59, 64, 100, 101, 130, 471, 498
Chanak, Nicholas S., 285, 292
Cheeseman, Colonel William H., 211
Chelseth, Archie D., 133

- Chenoweth, John C., 39, 51, 99, 469, 495
 Chenoweth, Sherry Mrs., 184, 185
 Chesley, Frank G., 235
 Chief Clerk of the House of Representatives, 95
 Childress, Elmer L., 240
 Chiropractic Examiners Board, 260
 Chmielewski, Florian W., 39, 46, 99, 468, 495
 Chronology of Minnesota History, 20-25
 Cina, Fred A., 302
 Cities, Minnesota, 349-363
 City Government Committee, House, 100
 Civil Administration, Committee Senate, 99
 Civil Aeronautics Board, 177
 Civil Defense Advisory Council, 245
 Civil Defense Division, 227
 Civil Service Board, 181
 Civil Service Department, 181
 Claims Committee, House, 100
 Clay, Alyce, 195
 Clifford, Thomas G., 124
 Coleman, Bridget, 133
 Coleman, Nicholas D., 39, 51, 99, 129, 469, 495
 Colleges, State, 300-301
 Commerce Department, 182-185
 Commerce and Economic Development Committee, House, 100
 Commerce and Insurance Committee, Senate, 99
 Commissioner of Administration, 171-172
 See also Richard L. Brubacher
 Committee on Committees, Senate, 99
 Committees, House Standing, 100-101
 Committees, Senate Standing, 99
 Common Stocks Advisory Committee, 256
 Congress, United States:
 Apportionment, 378
 Map of Districts, 379, 380
 Membership, 371-375
 Minnesotans in, 366
 Political Divisions, 381
 Congressional Act of Admission:
 History, 447-448
 Text, 448
 Connors, L. Joseph, 59, 89, 100, 101, 476, 503
 Conservation
 See Natural Resources, Department
 Constitution,
 Minnesota:
 History-amendments, 419-430
 Text, 430-447
 United States:
 Text, 384-391
 Constitutional Study Commission, 131-132
 Consumer Services, Office of, 184, 185
 Conzemius, George R., 39, 41, 99, 127, 129, 467, 493
 Corcoran, John, 130
 Corporations, 153
 Corrections Commissioner, 185
 Corrections and Commitments Committee, Senate, 99
 Corrections Department, 185-189
 Corrections Institutions, 309-311
 Costello, Howard J., 186
 Council on Aging, Governor's, 243
 Counties:
 Dates of Establishment, 320-348
 Officers, 320-348
 Population, 320-348
 Seats, 320-348
 Size, 320-348
 County Courts, 280
 County Officers, 320-348
 Crawford, James C., 225
 Credit Union Advisory Council, 245
 Crime Prevention and Control, 246
 Crime Prevention Committee, House, 100
 Criminal Apprehension Bureau, 227
 Crippen, Frank P., 231
 Crippen, Raymond, 236
 Crutcher, Charles E., 200
 Cullane, Robert, 59, 64, 100, 101, 471, 498
 Curran, R. E., 131
 Cushing, Emmet J., 210
 Daugherty, Patrick M., 59, 81, 100, 101, 475, 502
 Davies, Jack, 39, 50, 99, 131, 469, 495
 DeGroat, Frank H., 59, 93, 100, 101, 127, 477, 504
 Delger, Arnold D., 195
 DeMars, Louis, 134
 Dental Examiners Board, 260
 DeParcq, William, 130
 Dillon, Gerald, 133
 Dinner, Bernard, 204
 Diriam, Aubrey W., 59, 69, 100, 101, 128, 131, 472, 499
 District Court, 278-279
 District Court Judges, 285-295
 Donahue, Rev. John G., 98
 Dosland, William B., 39, 54, 99, 129, 470, 496
 Doty, Ralph R., 39, 55, 99, 470, 497
 Drantel, George H., 97
 Driscoll, Edward J., 184
 Dubow, Mitchell A., 285, 292
 Dunlap, Robert R., 235
 Dunn, Oliver M., 134
 Dunn, Robert G., 59, 73, 100, 101, 473, 501
 Eckman, C. Luther, 285, 292
 Eckstein, A. J., 59, 69, 100, 132, 472, 499
 Economic Development Advisory Commission, 247
 Economic Development Department, 189-191
 Education:
 Board of, 193
 Commissioner, 191
 Committees, 99, 100
 Department, 191-195
 Public School System, 297-299
 State Colleges, 300-301
 University, 302-307
 Education Committee:
 House, 100
 Senate, 99
 Eken, Willis, 59, 94, 100, 101, 477, 504
 Ekern, William Stanley, 198
 Elections:
 Calendar, 450
 General Election Returns 478-507
 Congress, 478-479, 480
 Constitutional Amendments, 478, 481-484
 District Court, 490-491
 Legislature, 493-504
 State Office, 479, 485-488
 Officials to be Elected, 451-452
 Precinct returns, see P-pages
 Special Elections, 478
 Primary Election Returns: 456-478
 Congress, 456
 Legislature, 467-478
 State Offices, 457-466
 Elections and Reapportionment Committee,
 House, 101
 Senate, 99
 Electricity Board, 261
 Elliott, Keith N., 58
 Employees Insurance Benefit Board,
 State, 248
 Employment of Handicapped Persons
 Commission, 248
 Enabling Act:
 History, 417
 Text, 418
 Enebo, Stanley A., 59, 78, 100, 101, 474, 501
 Environmental Preservation Committee,
 House, 100
 Equalization Aid Review Committee, 247
 Erdahl, Arlen L., 151, 152, 153, 168, 202, 247, 248, 255
 Erdahl, Dale E., 59, 65, 100, 101, 471, 498
 Erickson, John, 200
 Erickson, Wendell O., 59, 70, 100, 129, 472, 500
 Ethics, Legislative Committee of, 129
 Evenson, Orville, 131
 Examining and Licensing Boards, 259-263

Executive Branch:

- Administrative Agencies, 171-242
- Agencies, Policy Making and Advisory, 243-258
- Boards, Licensing and Examining, 259-263
- Officers, Constitutional, 145-166
- Semi-State Societies, 268-271
- Executive Council, 247
- Executive Officers Since Statehood, 167-169
- Experimental City Authority, 133

- Falk, Robert A., 59, 93, 100, 101, 477, 504
- Faribault State Hospital, 307
- Faricy, Ray W., 59, 85, 100, 101, 476, 502
- Farmer, Lyle, 131
- Federal Courts In Minnesota, 383
- Federal Government, 365-391
- Fellows, Milton J., 220
- Fena, Jack, 59, 92, 100, 101, 477, 504
- Fergus Falls State Hospital, 307
- Field, Harold, 220
- Filing of Candidates for Office, 153, 451-452
- Finance Committee, Senate, 99
- Financial Institutions Committee, House, 100
- Fire Marshal, 227
- Fischer, W. Casper, 59, 71, 100, 101, 130, 472, 500
- Fish, State, 19, 26, 30
- Fitzgerald, John M., 285, 286
- Fitzsimons, Richard W., 59, 94, 100, 101, 125, 128, 131, 478, 504
- Flag, State, 26, 27
- Flahaven, Patrick E., 57
- Flakne, Gary W., 59, 78, 100, 101, 474, 501
- Flint, Jack G., 208
- Flower, State, 19, 26, 28
- Fogel, David, 185, 186
- Foley, Daniel F., 285, 288
- Forsberg, F. J., 222
- Forseth, Donald E., 59, 76, 100, 101, 130, 131, 474, 501
- Fosseen, Rolf, 285, 289
- Franke, Donald T., 285, 288
- Franz, R. Earl, 238
- Fraser, Donald M., 366, 370
- Frederick, Mel, 39, 40, 99, 130, 467, 493
- Frenzel, Bill, 366, 369
- Fridley, Russell W., 269
- Friedrich, John B., 285, 286
- Friel, Bernard, 132
- Fudro, Stanley J., 59, 81, 100, 101, 130, 475, 502
- Fugina, Peter X., 59, 92, 100, 477, 504
- Fuller, Bertram H., 59, 62, 100, 101, 471, 498
- Fultz, Donald E., 215

- Gadler, Steve J., 220
- Gage, Kelly, 39, 42, 99, 467, 493
- Gahr, H. A., 57
- Gainey, Daniel C., 302
- Game and Fish Division, 216-217
- Gearty, Edward J., 39, 49, 99, 131, 469, 495
- Gehrke, August W., 192
- Gemstone, State, 19, 26, 28
- General Legislation Committee, Senate, 99
- General Legislation, and Veterans Affairs Committee, House, 100
- Geographic Board, 248
- Gere, Eugene R., 218
- Gerhardt, Paul, 59, 66, 100, 101, 471, 499
- Gillespie, Robert B., 285, 294
- Gillette State Hospital for Crippled Children, 308
- Gingold, Archie L., 285, 286
- Gislason, Sidney P., 235
- Glen Lake State Sanatorium and Oak Terrace Nursing Home, 308
- Glewwe, Rollin B., 39, 43, 99, 128, 467, 493
- Godfrey, Otis H., Jr., 285-287
- Godin, Ralph J., 177, 178
- Gomez, Joseph F., 200
- Goodwin, George G., 35, 50, 57
- Governmental Operations Committee, House, 100

Governor:

- Functions, 146-149
- Qualifications, 146
- Residence, 148
- Since Statehood, 167
- Staff, 146
- Term, 146
- Vote For Since 1857, See Also Anderson, Wendell R.
- Graba, Joe, 59, 88, 100, 101, 476, 503
- Graff, John W., 285, 286
- Graw, Joseph P., 59, 74, 100, 101, 130, 473, 501
- Great Lakes Commission, 127
- Green, Mayme, 200
- Grittner, Karl, 131
- Grussendorf, Ben F., 285, 294
- Gunn, William D., 285, 289
- Gustafson, Earl B., 39, 55, 99, 127, 470, 496
- Gustafson, Wallace F., 59, 72, 100, 101, 473, 500

- Haavens, Jon Olaf, 59, 88, 100, 101, 476, 503
- Hachey, Ronald E., 285, 286
- Haering, Arlo E., 285, 286
- Hagedorn, Thomas M., 59, 70, 100, 101, 472, 499
- Haines, Andrew, 200
- Hairdressing and Beauty Culture Examiners Board, 261
- Handicapped, Gifted and Exceptional Children's Board, 245
- Hansen, C. R., 39, 41, 99, 128, 467, 493
- Hansen, H. Thorwald, 234
- Hansen, Mel, 39, 48, 99, 128, 130, 468, 495
- Hanson, Norman W., 39, 53, 99, 130, 469, 496
- Hanson, Roger, 59, 88, 100, 101, 476, 503
- Hanson, Walter R., 59, 84, 100, 101, 475, 502
- Harbinson, John J., 224
- Harris, Clarence, 200
- Harris, Lyle V., 160
- Harris, Mace C., 220
- Harris, Ruth Jensen, 276, 277
- Hastings State Hospital, 307
- Hatfield, Rolland F., 155, 156, 157, 168, 202, 247, 248, 249
- Haugerud, Neil S., 59, 61, 100, 101, 131, 470, 498
- Health, Department of, See State Board of Health
- Health and Welfare Committee, Senate, 99
- Health, Welfare and Corrections Committee, House, 100
- Heaton, Berton W., 183, 248
- Heintz, O. J., 59, 77, 100, 101, 131, 474, 501
- Hella, U. W., 218
- Helland, Philip C., 237
- Herbert, Carl P. Jr., 133
- Herbst, Robert L., 213, 214, 234
- Higgins, Harold P., 225
- Higher Education Committee: House, 100 Senate, 99
- Higher Education Coordinating Commission, 247
- Higher Education Facilities Authority, 132
- Highway Patrolmen's Retirement Assn., 264-265
- Highways Department, 198-199
- Hill, Hibbert, 195
- Historical Society, 269-271
- Hoaglund, Wallace R., 224, 226
- Hoepner, John W., 195
- Hoffman, Paul, 285, 293
- Holidays, Legal, 401
- Holman, Mahlon, 58
- Holmquist, Stanley W., 39, 44, 99, 129, 131, 467, 494
- Holsten, Roy W., 39, 50, 99, 469, 495
- Holtan, Harvey A., 285, 292
- Hook, Julian, 59, 76, 100, 101, 474, 501
- Horticulture Society, 271

Hospitals State.

- Crippled Children, 308
- Inebriacy, 307
- Mental, 307, 308

House of Representatives:

- Committees, 100-101
- Officers, 95-98
- Roster, 59-60
- Rules, 111-121

Howard, Simon, 200

Howes, Wilbur E., 225

Hullington, Herb L., 302

Hughes, Fred J., 302

Hughes, Jerome M., 39, 52, 99, 131, 469, 496

Hughes, Keith F., 39, 52, 99, 469, 496

Human Rights Board, 200

Human Rights Department, 200-201

Humphrey, George F., 59, 80, 100, 101, 127, 474, 501

Humphrey, Hubert H., 366, 367

Hunt, Ruby, 133

Hursh, Morris, 232

Indian Affairs Commission, 127-128**Indians of Minnesota:**

- Chippewa Reservations, 12
- Famous Leaders, 13
- Historical Background, 11
- Sioux Reservations, 17-18

Insurance Committee, House, 100

Insurance Division, 183

Interim Committees, 134

Interstate Cooperation, Commission, 129, 249

Investment Board, State, 202

Iron Range Resources and Rehabilitation Commission, 128, 203

Irvine, L. J., 285, 291

Iverson, Irving C., 285, 291

Iverson, Phillip A., 224

Jackson, John W., 181, 248

James, Alex L., 241

Jensen, Carl A., 39, 44, 99, 128, 131, 467, 494

Jensen, Dorothe B., 58

Jensen, Laurence, 242

Jensen, Vernon K., 39, 45, 99, 126, 468, 494

Johannes, C. A., 221

Johnson, Arthur L., 96

Johnson, C. A., 59, 66, 100, 126, 471, 499

Johnson, Carl M., 59, 68, 100, 101, 129, 132, 472, 499

Johnson, Douglas J., 59, 92, 100, 101, 477, 501

Johnson, Hazel C., 95

Johnson, John W., 59, 79, 100, 101, 474, 501

Johnson, Josie R., 302

Johnson, Kenneth O., 235

Johnson, Robert W., 59, 84, 100, 101, 475, 502

Johnson, Walter, 133

Johnson, William T., 285, 294

Joint Rules of the Senate and House, 121-123

Jones, C. Paul, 296

Jopp, Ralph P., 59, 67, 100, 101, 130, 472, 499

Josefson, J. A., 35, 39, 45, 57, 99, 129, 130, 131, 468, 494

Jude, Victor N., 39, 43, 99, 128, 467, 493

Judge, Francis G., 59, 70, 100, 101, 130, 472, 499

Judicial Council, 296

Judicial District Map, 284

Judicial Standards Commission, 132-133

Judiciary Committee:

House, 100

Senate, 99

Judiciary, State, 273-296

County Court, 280

District Court, 278-279, 284-295

Judges, 278, 285, 286-295

Judicial District, 278-279, 284

Salary, 278

Judicial Council, 296

Justices of the Peace, 281

Municipal Court, 280

Judges, 285

Probate Court, 279-280

Public Defender, 296

Revisor of Statutes, 282

State Law Library, 283

Supreme Court, Minnesota, 273-277

Administrator, 276, 277

Biographies, 274-275

Officials, 276-277

Salary, 277

Terms, 277

Jungas, Frank, 132

Junior College System, 299

Justices of the Peace, 281

Kaardal, Elmer, 130

Kachel, Rev. David B., 200

Kalina, Harold, 39, 50, 99, 130, 469, 495

Kane, Betty, 131

Kane, Stanley K., 285, 290

Karth, Joseph E., 322, 325, 366, 369

Keefe, John B., 59, 75, 100, 101, 473, 501

Kelley, Glenn E., 285, 289

Kelly, Fallon, 275, 277

Kelly, William N., 59, 94, 100, 101, 477, 504

Kelm, Thomas A., 129, 146

Kennedy, Charles W., 285, 293

Keyes, Leonard, 285, 294

Keys, Rita, 200

Kirchner, William G., 39, 47, 99, 126, 468, 495

Klein, H. Blair, 124

Klein, Richard E., 276, 277

Kleinbaum, Jack, 59, 86, 100, 101, 130, 476, 502

Klienbeck, Alvin, 134

Knudson, Theodore B., 285, 289

Knutson, Howard A., 60, 67, 100, 130, 472, 499

Knutson, Oscar R., 274, 277, 296

Krieger, Harold G., 39, 41, 99, 467, 493

Krislov, Samuel, 133

Krueger, Ray G., 57

Krusell, Charles, 134

Kvam, Adolph L., 60, 69, 100, 101, 472, 499

Labor and Industry Department, 204-207**Labor Relations Committee:**

House, 100

Senate, 99

Lake Owasso Children's Home, 308

Land Exchange Commission, 249

Land Exchange Review Board, 249

Lake Superior Agate, 26, 28

Langsjoen, Leif, 285, 293

Lappegaard, Ray, 198

Larson, Andrew R., 200

Larson, Calvin R., 60, 88, 100, 130, 476, 503

Larson, Carroll E., 285, 295

Larson, Lew W., 39, 40, 99, 128, 467, 493

Lautenburger, Roger A., 39, 40, 99, 130, 467, 493

Laukka, Lawrence A., 134

Lauman, John G., 242

LaVelle, Thomas E., 172

La Voy, Jack H., 60, 91, 100, 477, 503

Law Examiners Board, 261

Law Library, State, 283

Lawson, Warren R., 195

Learning Center (Brainerd), 308

Lebens, Robert, 132

Lee, L. J., 60, 93, 100, 101, 131, 477, 504

Letko, Todd, 133

Legal Holidays, 401

Legal Newspapers, Minnesota, 403-406

Legislative Advisory Committee, 125-126

Legislative Branch, 31-142

Committees, 33, 34, 99, 100, 125-134

Districts, 131

Functions and Powers, 31

Joint Rules, 121-123

Law-making Procedure, 35-38

Members of the Legislature, 39-56, 59-94

Officers, 57-58, 95-98

Organization, 32

Rules, 101-123

Sessions, 31

- See also House of Representatives, Senate
Legislative Building Commission, 126
Legislative Committees on Ethics, 129
Legislative District Maps:
 Minneapolis and St. Paul, 142
 Statewide, 140
 Twin City Area, 141
Legislative Districts, 134-139
Legislative Manual, 153
Legislative Reference Library, 125
Legislative Retirement Study Commission,
 130
Legislative Staff
 Senate Counsel, 124
 House Research, 124
Leick, Sister Marybelle, 195
Lemke, Richard, 60, 62, 100, 478
Lenertz, Lawrence L., 285, 286
Libraries, 283
 See also Law Libraries
Lieutenant Governor:
 Functions, 150
 Qualifications, 150
 Since Statehood, 167
 Term, 150
 See Also Perpich, Rudy
Lilja, John B., 156
Lindquist, Raymond C., 125
Lindstrom, Ernest A., 60, 75, 100, 101, 131,
 473, 501
Linn, Lowell, 200
Liquor Control Commissioner, 207
Liquor Control Department, 207-208
Livestock Sanitary Board, 208-209
Local Government, 349-363
Local Government Committee:
 House, 101
 Senate, 94
Loeffler, Marjorie, 131
Lohmann, Paul W., 241
Lommen, A. Paul, 285, 291
Long, Verne E., 60, 71, 100, 101, 131, 472,
 500
Luck, Homer C., 220
Lunden, Lawrence R., 302
Lynch, James M., 285, 287-288

McCabe, Lawrence E., 176
McCarthy, John, 276, 277
McCarty, Glenn D., 39, 49, 99, 130, 468, 495
McCarty, Glenn D. Mrs., 242
McCarthy, John M., 96
McCauley, M. J., 60, 61, 100, 101, 470, 498
McCollar, Maurice D., 195
McCulley, Graydon, 208
McCutcheon, William, 39, 50, 99, 127, 469,
 495
McFarlane, Alvin Mrs., 200
MacGregor, Robert, 131
MacLaughlin, Harry H., 235
McMillan, Helen E., 60, 63, 100, 130, 471, 498
McRae, Gordon L., 285, 294
McRobert, J. B., 57
McVay, Rosemary, 236
Magraw, Daniel B., 173
Magnusson, A. B., 208
Mahowald, Robert, 236
Malcum, Lowell, P., 96
Malkerson, Lester A., 302
Malone, E. I., 201
Mammenga, Gene, 39, 56, 99, 131, 470, 497
Mann, George, 60, 70, 100, 101, 472, 499
Mann, Walter H., 285, 291
Manpower Advisory Council, 249
Manpower Services, Department of, 210-211
Mars, Robert S., 236
Marsden, David E., 285, 287
Mason, John M., 164
Mason, Milton D., 285, 291
Mason, Sidney R., 60, 91, 100, 101, 128, 477,
 504
Maxwell, Stephen, 285, 287
Mears, H. C., 231
McArthur, S. J., 208, 209
McDonald, J. J., 207, 209
McDonald, J. J., 60, 68, 100, 101, 473, 499
Metropolitan and State Employees, 251
Merit System Council, 230
Merritt, Grant J., 219, 220
Minnesota Pollution Control Agency,
 Executive Director
Metcalf, John A., 39, 43, 99, 467, 493
Metropolitan Airports Commission, 250-251
Metropolitan Council, 251
Metropolitan Sewer Board, 256
Metropolitan Transit Commission, 252-254
Metropolitan and Urban Affairs Committee,
 House, 101
Military Affairs Department, 211-213
Miller, Charles H., 60, 471
Miller, Donald M., 57
Miller, Mary, 132
Mincen, Eugene, 285, 290
Minneapolis-St. Paul Metropolitan Airports
 Commission, 250
Minnesota:
 Area, 19
 Capitols, 19
 Chronology, 20-25
 Highest and Lowest Points, 19
 History, 1-10
 Indians, 11-18
 Lakes and Rivers, 19
 Length and Width, 19
 Population, 19
 State Bird, 26, 30
 State Fish, 26, 30
 State Flag, 26, 27
 State Gemstone, 19, 28
 State Flower, 26, 28
 State Motto, 19
 State Seal, 26, 27
 State Tree, 26, 29
 Statehood, 19
 Temperatures, 19
 Vital Statistics, 19
Minnesota Housing Finance Agency, 134
Minnesota Residential Treatment Center, 308
Minnesota Resources Commission, 128
Minnesota Security Hospital, 307
Minnesota-Wisconsin Boundary Area Com-
 mission, 244
Minnesotans in Congress Since Statehood,
 376-378
Mississippi River Parkway Commission, 128-
 129
Mitau, G. Theodore, 235, 236
Moe, Donald M., 60, 83, 100, 101, 130, 475,
 502
Moe, Roger D., 39, 56, 99, 131, 470, 497
Moegelein, Major General Chester J., 180, 211
Mondale, Walter F., 366, 367
Moos, Malcolm C., 220, 241, 302
Moose Lake State Hospital, 307
Morse, Gerry, 200
Motor Vehicle Division, 227
Motto, State, 19, 26
Moulton, Janet, 130
Mueller, August B., 60, 68, 100, 101, 130,
 472, 499
Mulally, Edward D., 285, 287
Munger, Willard M., 60, 90, 100, 101, 126,
 477, 503
Municipal Commission, 254
Municipal Courts, 280
Municipal Judges, 295
Municipalities, Minnesota, 349-363
Murphy, Diana, 131
Murphy, James F., 285, 294
Murphy, Katherine, 133
Murphy, William P., 274, 277
Myrah, Leonard C., 60, 61, 100, 101, 128,
 470, 498

National Guard, 212
Natural Resources Committee, House, 101
Natural Resources, Department of, 213-219
 Enforcement and Field Service Division,
 215-216
 Game and Fish Division, 216-217
 Lands and Forestry Division, 217-218
 Parks and Recreation Division, 218
 Waters, Soils and Minerals Division, 218-
 219

Natural Resources and Environment Committee, Senate, 99
 Nelsen, Ancher, 366, 368
 Nelson, Martin A., 274, 277
 Nelson, Rolf T., 60, 76, 100, 474, 501
 Neumeier, John, 133
 Newcome, Thomas W., 60, 86, 100, 101, 476, 502
 News Correspondents, Legislative and Capitol, 406
 Newspapers, Minnesota Legal, 403-406
 Nicholson, Dana, 285, 289-290
 Niehaus, Joe T., 60, 74, 100, 101, 473, 501
 Nolan, Richard M., 60, 87, 100, 101, 128, 476, 503
 North, Robert D., 60, 85, 100, 101, 475, 502
 Northwest Ordinance of 1787:
 History, 409
 Text, 410-412
 Norton, Fred C., 60, 84, 100, 131, 475, 502
 Novak, Edward G., 35, 39, 51, 99, 128, 129, 469, 495
 Novak, Joseph V., 207
 Nursing Board, 262
 Nyquist, Dean A., 39, 48, 99, 126, 468, 495

O'Brien, Eugene A., 133
 O'Brien, Patrick D., 285, 292
 Odden, Donald C., 285, 292
 Ode, Sigurd J., 191
 O'Dea, Richard W., 60, 65, 100, 101, 131, 471, 498
 Officials, Fifty States:
 Names, 398-399
 Politics, 398-399
 Salaries, 400
 Terms, 398-399
 Ogdahl, Harmon T., 39, 49, 99, 130, 469, 495
 Ojala, William R., 60, 92, 100, 101, 477, 504
 Olsen, Dale, 220
 Olsenius, Rev. Leman, 58
 Olson, Alec G., 39, 45, 99, 130, 468, 494
 Olson, Howard D., 39, 44, 99, 467, 494
 Olson, John L., 39, 44, 99, 126, 131, 468, 491
 Olson, O. Russell, 285, 288
 Olson, Thomas L., 200
 O'Neill, Rev. John J., 58
 O'Neill, Joseph T., 39, 51, 99, 126, 130, 469, 496
 Onstad, Arnold, 132
 Optometry Board, 262
 Organic Act:
 History, 412-414
 Text, 411-417
 Otis, James C., 274, 277
 Overgaard, Paul, 39, 42, 99, 467, 493

Packard, F. Wayne, 220
 Palmer, Dick, 39, 54, 99, 128, 130, 470, 496
 Pardons Board, 254
 Parish, Richard J., 39, 47, 99, 126, 130, 468, 495
 Parker, Edward J., 285, 291
 Parks and Recreation Division, 218
 Parks, State, 312-317
 Paulson, Harvey N., 95
 Paulson, Lincoln, 234
 Paylak, Raymond, 60, 66, 100, 101, 472, 499
 Paylak, Robert L., 60, 82, 100, 101, 128, 475, 502
 Peake, Emily, 134
 Peck, John D., 242
 Pemble, Clyde, 134
 Pensions and Retirement Committee, Senate, 99
 Perl, Norman, 132
 Permanent Committees and Commissions, 125
 Perpetua, Dr. A. J., 39, 55, 99, 470, 476, 497
 Perpetua, George F. Dr., 39, 55, 99, 128, 470, 497
 Perpetua Rudy, 149, 150, 167
 Peterson, C. Donald, 275, 277
 Peterson, Clarence, 236
 Peterson, E. Richmond, 192
 Peterson, Harry, 60, 72, 100, 101, 473, 500

Peterson, P. Kenneth, 169, 228, 229
 Petrafeso, Paul, 60, 76, 100, 101, 474, 501
 Pfaff, John A., 95
 Pharmacy Board, 262
 Physical Therapists Examining Committee, 263
 Pierson, Paul, 208
 Pillsbury, George S., 39, 48, 99, 130, 131, 468, 495
 Plaisance, Vernon R., 60, 89, 100, 101, 131, 476, 503
 Planning:
 State Planning Advisory Committee, 254
 State Planning Agency, 255
 State Planning Director, 255
 State Planning Officer, 255
 Planning Advisory Committee, 254
 Planning Agency, State, 255
 Plunkett, J. Jerome, 285, 287
 Plunkett, Warren F., 285, 288
 Podiatry Examiners and Registration Board, 263
 Policy Making and Advisory Agencies, 243
 Pollution Control Agency, 219-223
 Air Quality Division, 221-222
 Solid Waste Division, 222-223
 Water Quality Division, 221
 Pomush, James, 204
 Popham, Wayne G., 39, 48, 99, 468, 495
 Population,
 Counties, 320-348
 Municipalities, 349-363
 State, 19
 Post Offices, 349-363
 Powell, Romaine, 130
 Prael, Norman, 60, 90, 100, 101, 477, 503
 Preece, James E., 285, 294
 President Pro Tem of Senate, 57
 President, United States, 382
 Cabinet, 382
 Prifrel, Joseph, 60, 83, 100, 101, 131, 475, 502
 Probate Court, 279-280
 Probate Judges, 320-348
 Professional Teaching Practices Commission, 257
 Psychologists Examining Board, 263
 Public Defender, 296
 Public Employee's Retirement Assn., 265
 Public Examiner Department, 223-224
 Public Highways Committee, Senate, 99
 Public Safety, Department of, 224-228
 Capitol Security Division, 228
 Civil Defense Division, 226, 227
 Criminal Apprehension Bureau, 225, 227
 Driver License Division, 225, 228
 Fire Marshal, 225, 227
 Highway Patrol Division, 224, 226
 Motor Vehicle Division, 225, 227-228
 Public School System, 297-299
 Public Service Department, 228-231
 Public Welfare Department, 232-234
 Public Welfare Institutions, 307-308
 Publication Board, 255
 Purfeerst, Clarence M., 39, 41, 99, 467, 493

Quie, Albert H., 366, 368
 Quirin, E. W., 60, 63, 100, 471, 498

Radio and Television Stations, 402
 Rauenhorst, George W., 302
 Rauenhorst, Gerald, 132
 Reapportionment and Elections Committee:
 House, 101
 Senate, 99
 Reconversion Study Commission, 131
 Recreational Facilities, 312-317
 Redemann, Eugene E., 95
 Red Horse, John, 200
 Regents, Univ. of Minn., 302
 Regulated Industries Committee:
 House, 101
 Senate, 99
 Reilly, George, 164
 Renneke, Earl W., 39, 43, 99, 131, 467, 494

Swanson, James C., 60, 75, 100, 473, 501
 Swanstrom, Dwight A., 60, 90, 100, 101, 477, 503

Sweetser, Horatio B., 195
 Swenson, Harley G., 285, 294
 Symbols of Statehood, 26-30
 Szarke, Steven B., 60, 67, 100, 101, 472, 499

Taborn, John M., 200
 Tallakson, Thomas, 285, 289
 Tax Court, 257
 Taxation Department, 238-240
 Taxation and Production of Iron Ore and Other Minerals Commission, 130
 Taxes Committee, House, 101
 Taxes and Tax Laws Committee, Senate, 99
 Teacher's Retirement Assn., 267
 Television and Radio Stations, 402
 Tennessen, Robert J., 39, 49, 99, 131, 469, 495
 Thielman, Fred, 133
 Thompson, Wayne, 133
 Thoreen, John F., 285, 295
 Thorup, Stanley N., 39, 54, 99, 131, 470, 496
 Thrane, Loanne R., 302
 Tichen, Thomas E., 60, 74, 100, 101, 127, 473, 501
 Tiedeman, Jerold, 132
 Tobola, R. J., 208
 Transportation Committee, House, 101
 Tree, State, 19, 26, 29
 Trejo, Jose, 200
 Tschimperle, Wayne O., 276, 277
 Tuveson, Robert C., 220

Ukkelberg, Cliff, 39, 53, 99, 128, 129, 470, 496

Ulland, James E., 60, 91, 100, 101, 477, 504
 Uniform State Laws Commission, 257
 United States Congress, 371-381
 United States Department of Justice:
 United States Attorney, 382
 Federal Bureau of Investigation, 382
 United States Marshal, 382
 United States Government:
 Constitution, 384-391
 National Officers, 382
 Officers in Minnesota, 382-383
 University of Minnesota, 302-307
 Administrative Officers, 302
 Board of Regents, 302
 Colleges of the University, 303-305
 Cultural Activities, 306-307
 Service and Research, 305-306

University Study Commission, 131
 Urban Affairs Committee, Senate, 99

Valley Social Adaptation Center
 (St. Peter), 308
 Van Herik, Martin, 195
 Van Tries, Robert, 192
 Vavrosky, Joseph C., 95
 Vecello, Raymond B., 172
 Vento, Bruce F., 60, 83, 100, 101, 475, 502
 Veterans Affairs, Department, 240-241
 Veterans Home Board, 241-242
 Veterinary Examining Board, 263
 Villages, Minnesota, 349-363
 Vital Statistics of Minnesota, 19
 Voting Machine Commission, 258

Waddick, Gregory, J., 192
 Wahman, Marilyn A., 97
 Walker, Bill, 60, 90, 100, 477, 503
 Wangenstein, Ove M., 232
 Warder, John, 131
 Watchmakers Examining Board, 263
 Water Resources Board, 258
 Weaver, Charles R., 60, 71, 100, 101, 128, 473, 500
 Weber, Eugene L., 225
 Wefald, Jon M., 177, 178, 234
 Wegener, Myrton O., 39, 53, 99, 470, 496
 Weiler, James D., 190
 Welfare Department, 232-234
 Wenberg, Stanley J., 302
 Whitaker, Robert A., 223
 Wigley, Richard, 60, 66, 100, 101, 471, 499
 Wilk, Edward M., 221
 Willet, Gerald, 39, 56, 99, 128, 470, 497
 Williams, Mordeau Rev., 134
 Willmar State Hospital, 307
 Windhorst, John, 200
 Wingard, John P., 60, 67, 100, 101, 126, 472, 499
 Winton, Robert Crane, Jr., 285, 291
 Wolcott, Ray, 60, 78, 100, 101, 474, 501
 Wolfe, Kenneth W., 39, 47, 99, 131, 468, 495
 Workmen's Compensation Commission, 204-205
 Wright, F. Gordon, 60, 79, 100, 101, 474, 501
 Wynkoop, Dr. Walter W., 97

Yngve, John A., 302
 Youth Conservation Commission, 187, 189
 Yutzenka, Leonard, 234

Zoological Board, 258
 Zwach, John M., 366, 370







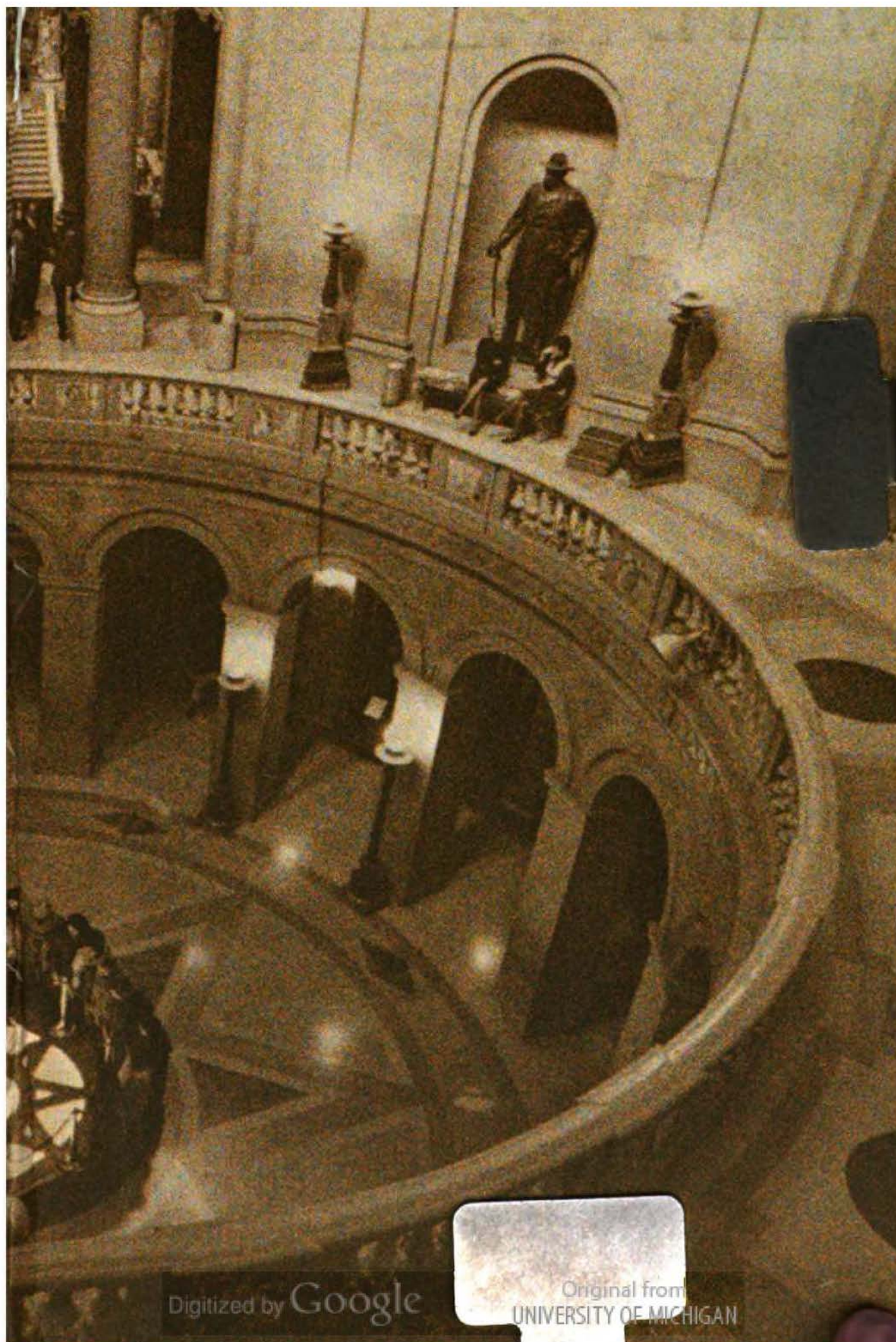

Digitized by Google

Original from
UNIVERSITY OF MICHIGAN

