

The
Minnesota
Legislative
Manual

1969-1970

NO LONGER PROPERTY OF
Mankato State University Library
Mankato, Minnesota



STATE GEMSTONE

The Lake Superior agate is adopted as the official gemstone of the state of Minnesota, Laws 1969, Chapter 404.

The Minnesota Legislative Manual

1969-1970

Compiled by

JOSEPH L. DONOVAN

Secretary of State

RECEIVED

FEB 7 1 1972

MANHATO STATE COLLEGE LIBRARY
Mankato, Minnesota

Published by

The State of Minnesota at St. Paul



Dedication

One hundred years ago the 12th Minnesota Legislature ratified that great franchise which provides in part:

"The right of citizens of the United States to vote shall not be denied or abridged by the United States or by any state on account of race, color, or previous condition of servitude."

*(Amendment XV, Section 1, Constitution of
the United States)*

To the memory of those who a century ago served so well the cause of justice and to the Senators and Representatives of the Minnesota Legislature who now serve the same cause during the 66th Legislative Session and the 1969-1970 biennium, this manual is gratefully dedicated.

100
1969
M. L. 1969
1969
1969

Preface

The 1969-1970 Minnesota Manual is the latest edition of a state publication which has evolved from a pocket-sized handbook for the state's lawmakers into the primary reference book on our state government. The law requires that this issue follow the same general pattern as previous issues. Within that broad directive a continuing effort has been made to improve its general appearance by the application of modern principles of design so that the material presented is in a form easy to read, pleasing to the eye and appropriate to the subject matter. Finally within the broad objective of making available the important information about our state to its citizens, both design and content are subjected to the rule of economy of space to avoid prohibitive cost or bulk.

Compiling a book so comprehensive in scope is impossible without the support and cooperation of hundreds of people. We wish to acknowledge our indebtedness to all of them.

JOSEPH L. DONOVAN

Secretary of State

JOHN SISSON

Editor



State Auditor Emeritus

STAFFORD KING

For more than 38 years, this biennial publication has carried the picture and biography of this veteran leader in public service, a true patriot in war and peace. His record of unbroken tenure in the same elective position is one unparalleled nationally. Sentiments shared by colleagues and citizens in general are well expressed in the joint resolution of House and Senate reproduced below, conferring upon Mr. King the title of State Auditor Emeritus.

House Concurrent Resolution No. 3

A house concurrent resolution conferring upon retiring State Auditor Stafford King the title of State Auditor Emeritus.

WHEREAS, the Honorable Stafford King is resigning from the position of State Auditor as of March 6, 1969, having set the unparalleled record of continuous tenure in this important fiscal post for more than 38 years, and

WHEREAS, the people of Minnesota have reposed continuing confidence in him through ten successive quadrennial elections, constituting a record which is nationally unique,

THEREFORE, BE IT RESOLVED, by the House of Representatives of the State of Minnesota, the Senate concurring therein, that Stafford King's exceptional career of faithful public service be gratefully recognized by designating him as State Auditor Emeritus, and that a copy of this resolution be prepared by the Chief Clerk of the House of Representatives to be presented to him upon his retirement.

NO LONGER PROPERTY OF
Mankato State University Library
Mankato, Minnesota

Hail! Minnesota

The Official State Song of Minnesota

First Verse by
TRUMAN E. RICKARD
Second Verse by
ARTHUR E. UPSON

Music by
TRUMAN E. RICKARD

Spirited March Tempo



Voice

Min - ne - so - ta Hail to thee! Hail to
stream that bends to sea, Like the

mp - mf

The vocal melody is in B-flat major, 2/4 time. The lyrics are: "Min - ne - so - ta Hail to thee! Hail to stream that bends to sea, Like the". The piano accompaniment continues the rhythmic pattern from the introduction, with a dynamic of *mp - mf*.

thee our state so dear, Thy light shall ev - er
pine that seeks the blue; Min - ne - so - ta, still for

The vocal melody continues with the lyrics: "thee our state so dear, Thy light shall ev - er pine that seeks the blue; Min - ne - so - ta, still for". The piano accompaniment provides harmonic support, with a dynamic of *mp - mf*.

Copyright 1905-1926 The University of Minnesota Alumni Association

The University of Minnesota Alumni Association, owner of the copyright to "Hail! Minnesota," released its copyright to the words and music of this song for the purpose of permitting the Legislature to adopt it as the state song.

Ab Eb7 Ab Bb7 Eb9 Eb7 Db Eb7

be thee A bea - con bright and clear. Thy
 thee Thy - sons are strong and true. From thy

Eb9 Eb7 Ab Db Eb7 Eb9

sons and daugh - ters true Will pro - claim thee near and
 woods and wa - ters fair; From thy prai - ries wav - ing

Ab Adim Eb7 Ab Eb7 Fm Ab7 Db Fm Bbm

far, They will guard thy fame and a - dore thy name; Thou shalt
 far, At thy call they throng with their shout and song; Hail - ing

Ab Eb7 1. Ab Eb7 2. Ab

be their North - ern Star. Like the Star.
 thee their North - ern

In 1945 the Legislature, by Resolution No. 15, H.F. 671, adopted "Hail! Minnesota" as the state song with the following variation in words: the phrase "Hail to thee our college dear" was changed to "Hail to thee our state so dear."

Contents

I	<i>Minnesota — the North Star State</i>	I
	Minnesota and its People, 1	
	Minnesota Chronology, 10	
	Vital Statistics about Minnesota, 15	
	The Symbols of Statehood, 16	
II	<i>Legislative Branch</i>	20
	The Legislative Process, 20	
	Members of the Senate, 30	
	Officers of the Senate, 50	
	Members of the House, 52	
	Officers of the House of Representatives, 89	
	Standing Committees, 93	
	Rules of the Legislature, 95	
	Legislative Research, Committees and Commissions, 116	
	Legislative Districts with Maps, 121	
III	<i>Executive Branch</i>	129
	Constitutional Officers, 129	
	Administrative Agencies, 150	
	Policy, Advisory and Miscellaneous Agencies, 216	
	Examining and Licensing Boards, 232	
	Retirement Agencies, 237	
	Semi-State Societies, 241	
	Executive Officers Since Statehood, 245	
IV	<i>Judicial Branch</i>	249
	Supreme Court Officials, 250	
	Divisions of the State Judiciary, 253	
	Improving the Judicial System, 257	
	Revisor of Statutes, 258	
	Minnesota State Law Library, 259	
	District Court Judges, 261	
	Municipal Judges, 271	
	Judicial Council, 272	
	Public Defender, 272	
V	<i>State Services</i>	273
	Education, 273	
	Rehabilitation and Corrections, 281	
	Recreation and Conservation, 286	

VI	<i>Counties, Municipalities, Post Offices</i>	295
	Counties of Minnesota, 295	
	Cities, Villages and Post Offices, 296	
	County Seats; Zip Codes; Population; Area; Congressional, Judicial and Legislative Districts in County, 312	
	County Officers, 314	
	Special Census 1965 for Municipalities, 320	
VII	<i>Federal Government</i>	321
	Minnesotans in 91st Congress, 322	
	List of Members of 91st Congress, 327	
	Minnesotans in Congress since Statehood, 332	
	Congressional Apportionment of Minnesota, 334	
	Map of Minnesota Congressional Districts, 335	
	United States Government — President, Cabinet, Supreme Court, 337	
	United States Department of Justice in Minnesota, 337	
	United States Courts in Minnesota, 338	
	Constitution of the United States, 339	
VIII	<i>Government in the Fifty States</i>	347
	The Autonomy of the States, 347	
	Salaries and Compensation of Legislators, 348	
	State Legislatures — 1969, number of members, terms, time of meeting, 350	
	Officials of the States, name, office, politics, term, 351	
	Salaries of State Officials, 352	
IX	<i>Miscellaneous</i>	353
	Legal Holidays, 353	
	Television and Radio Stations, 354	
	Legal Newspapers, listed by municipality, 355	
	Legislative and Capitol News Correspondents, 359	
X	<i>Minnesota Constitution; Fundamental Laws</i>	360
	Northwest Ordinance 1787, 362	
	Organic Act, 365	
	Enabling Act, 370	
	Minnesota Constitution, 372	
	Congressional Act of Admission, 400	
XI	<i>Elections</i>	402
	Election Calendar, 403	
	Officials to be Elected, 404	
	Proposed Constitutional Amendments, 405	
	Primary Election Returns, 408	
	General Election Returns, 420	
	Index, 554	

Chapter I

Minnesota - the North Star State

Contents

Minnesota and Its People	1
Minnesota Chronology	10
Minnesota Vital Statistics	15
Symbols of Statehood	16



MINNESOTA AND ITS PEOPLE

Physiographic Features

Minnesota is centered along the northern border of the nation astride the watershed of three major seas. It is a large state, twelfth in rank of the fifty. Within its borders, stretching from the tip of the Northwest Angle jutting into Canada to the Iowa border 405 miles away are a variety of environments from the spruce and fir of the north to the tall grass prairie of the south. Broad in the north, 300 miles from the Arrowhead to the Red River, and narrow in the center, 180 miles from the St. Croix to the Dakotas it encloses 84,068 square miles almost identical to the combined area of England, Scotland and Wales.

The 53,803,520 acres of varied topography encloses a rich land that in the past supported the fur trader of the forest, the bonanza wheat farmer of the plains and the miner of the granitic hills. In the mosaic of culture and economy which distinguishes the state today are reflected the changing historic sequence of yesterday. As the farmer succeeded the trader and the voyageur so the urban worker multiplies and succeeds the small town artisan and the country storekeeper.

Minnesota still possesses much of its forest and mineral resources as well as its great soil fertility.

Its soil fertility is still one of the major resources of the state. That fertility is so marked that Minnesota is one of the great agricultural areas of the nation. It was the famed fertility of the prairie which lured to Minnesota the largest proportion of its early settlers and they made up the ancestors of our present population whether they now be urban or rural. The great migrations and spread of settlement in the late nineteenth and early twentieth century remains the major source of our great urban population growth today.

The fertility of the prairie and the deciduous woodland had its origin in varied courses. Most important was the glacial deposition caused by the ice which came down from the northwest and the northeast, leveling off many high points of land, and, when receding, depositing many feet of earth which in the centuries since has produced the rich black and brown top soil.

Over much of the state the glacial meltwater collected in lakes, much larger and more numerous than the myriad 10,000 left to us now. Vegetation growing and decaying in them, deltas of streams filling them, resulted in the slow accretion of soil, high in organic material, being deposited inch by inch over the centuries. No less important was the grass and other plant life which grew on the land during the same and subsequent periods. Year after year, roots and stems and leaves took all the gifts which nature afforded them and turned them into nutrient soil element which gave Minnesotans a giant bank on which they drew large dividends during the first century of their agricultural use of the land.

A current problem of great importance, which Minnesotans are just beginning to appreciate as requiring concerted action, is that of conserving and improving that bank account of fertility so that it may provide continued dividends in the future.

Not all of Minnesota possesses this fertile soil. In fact, there are northeastern portions of the state which had their top soil removed by the glaciers for subsequent deposit to the south. Many times bare rock protrudes in the area. Sometimes sand and gravel constitute most of the surface of the land.

In this more rocky land, where grass did not grow readily, trees found a place in which to thrive. So it was that many of the early immigrants came not with seed and a plow but with an ax and a peavey. The forests which covered better than a third of the state waved an invitation to Paul Bunyan and his crew with the result that from 1835 to 1935 billions of board feet of pine lumber moved out of this region into other parts of the state and nation.

What has replaced the Norway and White pine trees are birch and aspen, spruce and fir, willow and jack pine. This seems a loss to the state's subsequent generations. In part it is, and because such is the case reforestation in terms of hundreds of millions of pine seedlings is under way, to replace those trees man has removed. That work has only begun.

Even as the replanting process has been instituted, large investments of time and money have been made to cause the smaller and faster growing trees, which have grown up among the pine stumps, to serve the use of man. The paper pulp plant has in large degree replaced the great band saw mills of 1900. Wood is ground to fiber, mixed with chemicals, and so reconstituted as to serve multiple applications in an ever changing market. Timber growth continues, as it will for sometime to come, to be the dominant surface feature of northeastern Minnesota.

Related to both soil and forest and their uses is the availability of water. Minnesota is quite unique among the state in its claim to being a continental divide. Not far from Hibbing, Minnesota, the Geologic Survey has found a point at which some of the rainwater which falls, flows north to the Hudson Bay and the Arctic area, some flows east to the Atlantic via the Great Lakes and the St. Lawrence River, and some south via the Mississippi to the Gulf of Mexico.

This location at the headwaters has offered many advantages to Minnesotans. The early explorers and fur traders had a network of water highways at their disposal. The sportsman and tourist of today make much the same use of the streams but with varying motives and objectives. They put them to good use for hunting, fishing and general recreation.

With respect to topography, more outstanding than Minnesota's streams are its lakes. They are variously numbered from 10,000 to 22,000. No one knows for sure how many there are because the state is still not completely mapped and the definition of what constitutes a lake varies. There is only one other state in the nation which can contest Minnesota's dominance in the number of lakes possessed, or the proportion or acreage of surface within her borders covered by lake water.

These lakes particularly dominant in that portion of the state formerly noted for its pine forests, are usually clear, cool waters, with sandy beaches, forest clad shores, and wild life found on, near, and under their surfaces.

Minnesota waters are by no means limited to rivers and lakes. Probably of equal importance are the waters found underground. While the supply varies greatly both as to depth, amount, and quality according to what part of the state is drilled for water, most of Minnesota has, within ready reach of the well driller's tools, good water, cool, clean, and in great quantity. This supply has done much in the past and will do much more in the future to assure the state of healthy people, thriving trade, and expanding industry.

Minnesota's climate is warm in summer, cold in winter, marked by frequent change due to cyclonic storms with precipitation varying from about twenty to thirty inches of rainfall a year. Precipitation comes to the state in humid air masses from the Gulf of Mexico. As a result, the southeastern portion of the state has considerably heavier rainfall than the northwestern portion. The average temperature is about 14.6° in January in the Twin Cities region and about 74.1° in July in the same area, with annual rainfall in the 24 to 26 inch range.

Minnesota's mineral wealth is more significant in terms of quantity than variety. Minnesota is unable to claim any great number of minerals of merchantable value. The state has no precious metals, no coal, no petroleum or natural gas, no salt, sulphur, or other raw material except peat and limestone for chemical operations.

What Minnesota does have, however, is an almost unlimited supply of iron and taconite, commonly considered civilization's most essential element. When the glaciers scraped off the surface of northern Minnesota, they exposed great deposits of iron ore on the Mesabi Range. The extraction of that ore, in terms of billions of tons, has done much to change the history of the state, nation, and humanity in general.

Modern civilization is based upon steel. Steel is made through the use of coal, limestone, and various other elements of which iron ore is the most important. Minnesota has only the iron ore, but this it has had in almost limitless amount.

Fortunately for the nation, the state's best ore was found just when it was most needed to supply that period of growth, and military necessity, extending from 1880 to the present. Most of the known deposits of the best ore have now been depleted.

Remaining in the state, are unmeasured billions of tons of low grade ores, much of which is termed taconite. The latter is now being made merchantable through the billion dollar beneficiation plants erected on or near the shores of Lake Superior. Due to many changes, and cost involved in transporting and processing the low grade ore, Minnesota no longer dominates the iron ore market to the extent that it once did. Something like forty to fifty per cent of the steel mills' demands are now satisfied by Minnesota ore rather than the seventy per cent of a previous day. However, the capital investment involved, labor employed, and assurance of long continued availability of supply do much to make this low grade ore of future value to the state and nation comparable to the higher grade ore already removed.

In addition to iron ore, the state possesses an even larger volume of sand and gravel, as much peat as is claimed by all the other forty-nine states combined, and minor quantities of titanium, manganese, anorthosite, and other elements. Most of these require further exploration and research to make them of significant consequence to Minnesota's people.

Founding Pioneers

The poet has said of those who came first to learn from the Indians who lived here in prehistoric times, "The cowards never started and the weak died on the way." Certainly they possessed qualities of courage and competence to make them truly a highly selective group.

First came the French Voyageurs, a happy-hearted, somewhat boisterous, and pretentious people. With indomitable confidence and perseverance they penetrated the wilderness which was, brought metal tools and weapons, new diseases and ruin to the Indians who commonly welcomed them, and established trading posts which later grew into cities long before some of the English colonies on the Atlantic seacoast were even named.

The romance of these French and their half-breed descendants has never been adequately told. They were more heroic by far than the cowboys of the Old West. They made trails where there were none before. They brought tall tales as well as furs to ocean ports in the east. They wrote no books but they guided the missionaries and explorers and engineers who did, and so played a mighty part in opening the state to those who came for purposes other than getting animal skins from which beaver hats could be made. To the extent that any rule existed, they ruled this land from 1680 until the early part of the nineteenth century.

Names such as Radisson, La Verendrye, Lac qui Parle, LeSueur, Duluth, Hennepin, and Nicollet are only a few of the many which sprinkle the early pages of Minnesota history during this period of French dominance. While it is true they destroyed a great many fur bearing animals which have never been fully replaced, they left much behind them of permanent value.

No land as rich in romance, in surface values, and in natural resources as Minnesota's was reported to be by fur traders and early explorers could be left undeveloped indefinitely. Beginning with the establishment of Minnesota as a territory in 1847, as a state in 1858, and with the passage of the federal Homestead Act in 1862 a new and giant influx of people was noted.

The wave of people on the march consisted of three major types. The first, and largest in number, were the farmers from the states to the east, and in increasing degree from the countries of northern Europe, particularly Germany and the Scandinavian nations. Second, there were the lumberjacks who came from Maine, Michigan, and Wisconsin to harvest our pine. Third, there were the "Yankee Traders," the newspaper editors, lawyers, doctors, artisans, and storekeepers who came to serve the interests of the farmers and woodsmen.

The farmers tended to settle in southern and western Minnesota. The wood cutters went to the pine lands in the northeastern half of the state. The tradesmen and those in the professions went wherever their services were called for. Wherever they went, those who came here to help create a state out of what was a wilderness area found reason to write back to the folks living in their former homes and thereby do a good job of recruiting.

By reputation, Minnesota is not only a land of snow and cold but also of the Swedish. It is an undeserved reputation in both cases. Our immigrants did include uncounted numbers of people of Swedish descent, but also almost as many Norwegians, and a large number of Danes. There were however, more Germans than any other single nationality and, not entirely lost in the mass,

there was a liberal sprinkling of Irish, English, Welsh, Belgians, Icelanders, and perhaps a score of other nationalities. In the last half of the nineteenth century Minnesota became one of the most, if not the most, cosmopolitan of all the states.

They were all welcomed, even to the extent that the vote was given to some who had not completed their applications for United States citizenship. While those who tilled the land showed a stronger inclination to stay put than did the other two types previously referred to, the common characteristics of all three was that of patient and persistent industry. As a group they realized that what they found here gave them reason to believe that, for them, they had reached their Shangri La. Here they found no gold but they did find other natural resources of such abundance and quality as to cause them not only to stay but to apply with diligence and fervor their very considerable talents to the creation of homes, business enterprises, and government institutions.

They and their descendants have given of themselves more than they have taken from this land. The sturdy energy of the Germans, the love of learning of the Scandinavians, the laughter of the Irish, the song of the Welsh, the shrewdness of the English, and the driving force of the Yankees have combined to make of the Minnesota melting pot a cauldron of purpose and progress.

Those who constitute the make-up of Minnesota's present population show by the names of their communities, as well as by their own family names, the background from which they came. Names of municipalities such as Askov, Finland, Halstad, Hanska, Karlstad, Lindstrom, Mora, Oslo, and Upsala bespeak of Scandinavia, as Hamburg, New Germany, New Ulm, and Pierz do of Germany. Grand Marais, Duluth, LaCrescent, Laporte, Roseau, St. Cloud, St. Peter, and our capital city of St. Paul testify to the French influence as Bemidji, Biwabik, Calumet, Mahtomedi, Shakopee, Sleepy Eye, Wabasha, and Winona evidence the Indian tradition.

Minnesota takes pride in this inheritance knowing that the amalgam of nationalities represents an element of strength just as other metals added to iron and copper and gold give quality to the pure metal no matter how worthy the pure metal is in itself.

Minnesota's Economy

The pictures of Minnesota which adorned the pages of the school geography texts of an earlier generation no longer give a true representation of Minnesota today. Those pictures were of puffing steam tractors pulling a gang of a dozen plows through the stubble of giant wheat fields.

While agriculture rates high in Minnesota industry, most of our people live and work, not on farms, but in cities of various size. Nearly one half of our people live in the urbanized area of the Twin Cities. Here 1,513,023 of our 3,413,864 citizens, according to the 1960 census, make their homes and win their daily bread, usually in employment not directly associated with agriculture. Cities of 2,500 or more, not in the immediate Twin City region, contain some 609,543 residents. Our rural population is still considerable, 1,291,298, but only a declining fraction of these actually farm the land. Many of them live in municipalities of less than 2,500 where one of the principal functions is that of servicing the interests and needs of farm families.

Changing times and their effect on the occupation of Minnesota's wage earners is shown by employment figures. These show that approximately 958,400 Minnesotans are employed in nonagricultural pursuits, with 228,400 in manufacturing, 53,400 in construction, 28,900 in mining and quarrying, 25,000 in public utilities, 53,900 in transportation, 238,000 in trade, 49,500 in finance and real estate, 142,300 in services and 152,700 in government. Those



A Minnesota Harvest

regularly occupied in farming number some 155,600. Recent trends indicate a fairly rapid increase in those engaged in trades, services and manufacturing and a continuing decrease in farm workers.

The impact of the transfer of emphasis on other than agricultural activity is represented by other census figures. The value added by industry totals some \$2.5 billion a year while cash farm receipts are over billion dollars less, at 1.4 billion dollars.

It must not be concluded that agriculture is becoming of relatively little importance to our people. Chief among the products of industry are those such as meat, butter, canned, frozen, and otherwise processed vegetables, and scores of other items which owe their origin to Minnesota's fertile acres.

The state ranks fifth among the fifty in the value of her agricultural products and is at or near the top in the production of foods as varied as honey, cheese, flax, milk, corn, soybeans, oats and peas. Minnesota ranks first in the nation in the production of butter, dry milk, Christmas trees and oats; second in honey production, turkeys raised and sweet corn processing; third in milk and egg production and in green pea processing; and fourth in cheese.

Other than processed foods, our manufacturing plants operate extensively in the production of machinery of various types, particularly of agricultural application, and in scientific instruments, printing and publishing, beer, electrical machinery, and plastics. The Twin City area was first known for the lumber which came from the saw mills, then for flour, and is now taking high and rising rank in the field of electronics, presently ranking fourth in the nation.

There would appear to be a clear cut pattern in process with respect to the economic trends of the state. That pattern involves fewer but larger and more productive and valuable farms, the increasing size of our cities, more in the way of service trades and professions, which supply their benefits to farm and city folk alike, and the processing of goods for the markets of the nation. In this processing, there is emphasis on and expansion in those end products which, such as electronic and plastic goods, call for and provide a high proportion of labor investment in contrast with the value of the raw material and with the weight and size of the end product being low in relation to its market price. By concentrating in these fields it is possible to supply remunerative employment to the well educated, stable, and healthy folk who make up our labor force, and whose superiority in these respects make it possible to meet the competition of other areas located closer to the larger centers of population.

The ability of Minnesota's labor and management to compete in highly finished and complicated equipment has only recently been discovered. In the last 20 years massive progress has been recorded. The billions of dollars now being invested in such types of enterprise is the result of many factors. Not least among these is the conscious effort being made by hundreds of the state's small communities to engage in effective self-help programs of an economic nature. Just as they at one time extended themselves to invite the best of farm folks to settle on their vacant acres, they now establish business development corporations to foster the growth of community industrial enterprise.

The Forward March of Minnesota

The social and economic well being of Minnesota's people, which has been reflected in previous pages, has originated from many causes, some of which, such as the state's natural resources and the character and competence of its people, have been briefly noted. Not to be overlooked is the influence of Minnesota's educational institutions which have served as stimulants to that progress.



A Minnesota Forest Road

When our pioneer forefathers came to the state they lived in homes made of logs or of blocks of sod cut from the tough prairie turf. Money was hard to come by, for taxes or any other application. One expense they authorized at the earliest possible date. That was a frame school house which could be used as a church, town hall, and social center as well as the seat of learning.

In the century since these small rectangular schools began to dot the landscape of the new state, startling advancements have been made. Each succeeding generation has resolved that it both must and would, supply to the generation following a better education than they had themselves received. It has not been easy to maintain that resolution. Sometimes incomes have decreased, disaster of some nature has struck, and educational costs have risen to what have seemed prohibitive heights. Through it all, a consistent policy of providing Minnesota youth with the tools of learning required to make them competitive wage earners and intelligent citizens has been maintained.

As a result, nearly every Minnesotan, young or not so young, now has within his reach and grasp, primary, secondary, and higher education. He can fit himself, if he will, for what he wishes to do and is capable of doing, regardless of the nature of his interests and aptitudes. If he lives in the country, a motor bus takes him to high school. Should he wish to operate a resort, become a doctor, learn to be an artist, print a newspaper, specialize in electronics or ballistics or nearly any other means of usefully applying his talents, there is an institution or course of study provided for him. He may have to pay part of the cost of that education but it is made available to him by private schools or by tax-supported public schools.

The University of Minnesota is one of the ranking institutions of higher education in the nation as it certainly is one of the largest (four campuses, 45,000 students), ranking third in the nation in number of bachelor's degrees conferred. The graduate school and the research laboratories in medicine and technology are world renowned and with the humanities and social science departments train hundreds of foreign scholars each year. Private colleges, considerable in number, are of equal value to our youth. The biggest, newest, and most used buildings in most of our villages and cities are the schools which our primary and teenage boys and girls attend. Those schools, and the youth attending them, represent the hope and faith of Minnesotans in themselves and their land.

One of the recent developments noted in Minnesota has been the purposeful and planned efforts, on a community level, to provide an opportunity for these young people to continue to live in their home area should they wish to do so. They cannot continue to live there or in any part of Minnesota if there are not enough jobs. As has been previously noted, the realization of community responsibility has moved hundreds of our municipalities to set up business development corporations in which much volunteer time and effort and some money is invested in the encouragement of industrial or other type of economic growth.

Perhaps the most distinctive feature of Minnesota life today is the extent and degree to which those living in the state enjoy the out-of-doors. More fishing licenses, well over a million a year, are sold in Minnesota than in any other state. In proportion to population, Minnesotans own the most boats. The Friday afternoon, and Saturday morning exodus from the state's cities suggests a mass migration. While commercial forms of recreation such as major league baseball and football, bowling and other forms of organized sport have participation at least equal to that found elsewhere, the unorganized enjoyment of outdoor life in fishing, swimming, skating, boating, picknicking, hunting, and hiking definitely marks Minnesotans apart.

MINNESOTA CHRONOLOGY

of Some Leading Events in the History of the State

- 1654 Radisson and Groseilliers, French traders, made an expedition into the West, reaching the Wisconsin region and possibly the Minnesota country.
- 1679 July 2, Daniel Greysolon DuLhut (Duluth) held a council with the Sioux on the shore of Mille Lacs. DuLhut, in July, 1680, by way of the St. Croix River, reached the Mississippi and met Father Louis Hennepin.
- 1680 Father Hennepin, after being held captive in a village of the Mille Lacs Sioux, discovered the Falls of St. Anthony, which he named for his patron saint.
- 1689 May 8, Nicholas Perrot, at his Fort St. Antoine, on the Wisconsin shore of Lake Pepin, laid formal claim to the surrounding country for France. He also built a fort on the Minnesota shore of this lake, near its outlet.
- 1695 Pierre Charles Le Sueur built a fort or trading post on Isle Pelee, now Prairie Island, above Lake Pepin.
- 1700 Le Sueur established Fort L'Huillier, on the Blue Earth River near the mouth of the Le Sueur.
- 1727 The French established Fort Beauharnois near the site of Frontenac on Lake Pepin, with the Sieur de La Perriere as commander.
- 1731 Pierre de Varennes La Vérendrye established on the present north boundary of Minnesota two trading posts, Fort St. Pierre, near the mouth of Rainy Lake, and Fort St. Charles, on Lake of the Woods, within the present area of Minnesota.
- 1736 June 6, the eldest son of La Verendrye, Father Aulneau, and nineteen French voyageurs were massacred by a war party of Sioux on an island in Lake of the Woods.
- 1745 The Chippewa won the most decisive battle in the war with the Sioux at the great Sioux village of Kathio on the western shore of Mille Lacs. The Sioux were eventually driven west onto the Great Plains by the Chippewa.
- 1763 By the Treaty of Versailles, France ceded the part of Minnesota east of the Mississippi to England, the country west of the river having been ceded to Spain the previous year.
- 1784 The Northwest Company was conducting extensive fur-trading operations in the Minnesota country with headquarters at Grand Portage.
- 1797 David Thompson, a trader for the Northwest Company, mapped the Minnesota area.
- 1800 May 7, Minnesota east of the Mississippi became part of Indiana as a result of the division of Ohio.
- 1803 April 30, Minnesota west of the Mississippi, for the preceding forty years in possession of Spain as a part of Louisiana, was ceded to the United States by Napoleon Bonaparte, who had just obtained it from Spain.
- 1809 Minnesota east of the Mississippi became part of Illinois Territory.
- 1812 The Sioux, Chippewa, and Winnebago, under the leadership of hostile traders, joined the British during the war. The Red River colony was established by Lord Selkirk. June 4, Minnesota west of the Mississippi was included in Missouri Territory.

- 1817 The American Fur Company, under the leadership of John Jacob Astor, began trading operations in the Minnesota country.
- 1819 Minnesota east of the Mississippi became a part of Crawford County, Michigan. Fort St. Anthony (renamed Fort Snelling in 1825) was established, beginning as a post at Mendota under the command of Colonel Henry Leavenworth. Major L. Taliaferro was appointed Indian agent at the new post.
- 1820 The cornerstone of Fort. St. Anthony was laid September 10. Colonel Josiah Snelling took command of Fort St. Anthony on August 1.
- 1823 The first steamboat arrived at Fort Snelling on May 10. Major Stephen H. Long explored the Minnesota River, the Red River Valley, and the northern frontier. Giacomo C. Beltrami explored the region near the source of the Mississippi.
- 1825 The dividing line between the Chippewa and Sioux was agreed upon at Prairie du Chien.
- 1826 A great flood on the Red River forced part of the Selkirk colony to move to Fort Snelling.
- 1832 Henry R. Schoolcraft discovered the source of the Mississippi and named it Lake Itasca. It had been known earlier to Indians and traders as Elk Lake.
- 1834 Minnesota west of the Mississippi was attached to Michigan.
- 1836 The territory of Wisconsin was organized embracing the whole area of Minnesota. Joseph N. Nicollet began his explorations in Minnesota.
- 1837 Governor Dodge of Wisconsin made a treaty at Fort Snelling with the Chippewa, by which they ceded all their pine lands on the St. Croix and its tributaries. A treaty was also signed at Washington, D. C. with representatives of the Sioux for their lands east of the Mississippi. These treaties led the way to the first settlements within the area of Minnesota.
- 1838 Franklin Steele established a claim at the Falls of St. Anthony. Pierre Parrant built a shanty and settled on the present site of St. Paul, then called "Pig's Eye."
- 1841 The "Chapel of St. Paul" was built and consecrated, giving the name to the future capital of the state.
- 1848 May 29, Wisconsin was admitted to the Union, leaving the area of Minnesota east of the Mississippi without a government. August 26, the "Stillwater convention" took measures for a separate territorial organization, and asked that the new territory be named Minnesota. October 30, H. H. Sibley was elected delegate to Congress.
- 1849 The bill organizing Minnesota Territory passed March 3. Territorial officers were appointed March 19. Governor Ramsey proclaimed the Territory organized June 1. The first territorial legislature assembled September 3. The Minnesota Historical Society was organized November 15.
- 1850 Commercial steamboating was inaugurated on the Minnesota river. Population of Minnesota, 6,077.
- 1851 Locations for the capitol, university and penitentiary were at St. Paul, St. Anthony and Stillwater. By the treaties of Traverse des Sioux and Mendota, in July and August, the territory west of the Mississippi was open to settlers.
- 1852 The first county agricultural society in Minnesota was formed in Benton County. In the 1850s a number of such organizations were established to encourage the importation of blooded stock and the

- introduction of choice seeds, grains and fruit trees into the territory.
- 1853 W. A. Gorman was appointed governor. The first capitol building was completed and construction of Fort Ridgely begun.
- 1854 The Rock Island Railroad, the first road to the Mississippi River, was opened. Commercial flour milling began in what is now Minneapolis with the establishment of the "Minnesota" mill on Hennepin Island. Large scale immigration began. The real estate boom commenced.
- 1855 On January 23 a suspension bridge between Minneapolis and St. Anthony, the first bridge to span the main channel of the Mississippi River anywhere along its length, was officially opened.
- 1857 The Minnesota Enabling act was passed by Congress February 26. Governor Samuel Medary (appointed by President James Buchanan) arrived April 22. The legislature passed a bill to remove the capitol to St. Peter, but failed to accomplish the object. The constitutional convention assembled July 13. Real estate speculation reached its height, and was checked by the financial panic of August 27. The constitution was adopted and state officers elected on October 3. Population of Minnesota, 150,037.
- 1858 A five million dollar loan for railroads was authorized by the legislature and ratified by a vote of the people. Minnesota was admitted to the Union on May 11 and state officers were sworn in May 24.
- 1858 Hard times continued. Work on the land grant railroads ceased as the five million dollar loan scheme collapsed. Wheat was exported from Minnesota for the first time.
- 1860 Population of Minnesota, 172,023.
- 1861 Fort Sumter was fired upon April 12, and the Civil War began. On April 13, President Lincoln called for 75,000 volunteers to serve three months. Ramsey telegraphed Lt. Gov. Ignatius Donnelly in St. Paul to call for volunteers. That night the St. Paul Pioneer Guards met and Josias R. King was the first to sign up. This gave him claim to being the first volunteer in the U. S. service in the Civil War. Governor Alexander Ramsey offered President Lincoln a thousand men on April 14, giving Minnesota the distinction of being the first state to offer troops. The first Minnesota regiment left Fort Snelling on June 22.
- 1862 On July 2, the first railroad in Minnesota opened between St. Paul and Minneapolis. During August and September the Sioux attacked several settlements. A military commission tried 392 Indians for murder, rape, etc., and 303 of them were condemned. On December 26, thirty-eight Indians were hanged at Mankato.
- 1863 On July 2 the First Minnesota Regiment made its famous charge in the bloody battle of Gettysburg. Within fifteen minutes 215 of the 262 men of the First were killed or wounded. On July 3, Chief Little Crow, Sioux leader of the tragic Sioux Uprising, was killed near Hutchinson.
- 1865 The Civil War ended. Minnesota troops in the Civil and Indian wars totaled 21,982 men. Population of Minnesota, 250,099.
- 1866 The State University opened with William W. Folwell as its first president. In 1867 Oliver H. Kelley of Elk River founded the National Grange.
- 1870 Edmund N. LaCroix perfected the middlings purifier for flour. His invention greatly encouraged the agricultural development of Minnesota, the Dakotas and western Canada.
- 1877 The Legislative Amendment was adopted providing for biennial sessions.

- 1881 March 1, the state capitol burned. Within the next two years the second capitol, on the same site, was built, and occupied by the legislature January, 1883.
- 1884 The first iron ore was shipped from the Soudan Mine on the Vermillion Range.
- 1890 Iron ore was discovered at Mountain Iron on the Mesabi Range by the Merritt Brothers.
- 1892 The first iron ore was shipped from the Mesabi Range.
- 1893 The legislature authorized the appointment of a capitol commission to select a site for a new capitol, and provided a tax of two-tenths of a mill for ten years to pay for the site and the erection of a building. A great financial crisis caused many bank and business failures.
- 1894 Forest fires started September 1 near Hinckley, carrying death and destruction over nearly four hundred square miles and destroying Hinckley and Sandstone.
- 1895 The Minnesota Legislature passed a child labor law.
- 1896 Three fourths of the Red Lake Indian reservation was opened for settlement.
- 1898 The cornerstone of the new capitol was laid on July 27. Minnesota supplied four regiments for service in the Spanish War, being the first state, on May 7, to respond to the President's call. On October 3 the Pillager band of Chippewa attacked United States troops near Sugar Point, Leech Lake.
- 1903 The tide of immigration into Minnesota swelled, particularly the northern and western sections. The Minneapolis Symphony Orchestra gave its first concert.
- 1909 Superior National Forest was established by proclamation by President Theodore Roosevelt.
- 1911 The legislature ratified the proposed amendment to the United States constitution for election of U.S. Senators by popular vote.
- 1913 Minnesota became the first state to adopt a nonpartisan system of electing its legislators. The Dunn Good Roads Law was enacted, calling for a compulsory one mill road tax.
- 1917 April 6, the United States entered World War I. Minnesota gave an aggregate of 123,325 troops.
- 1918 October 12-13, forest fires spread over large areas in Carlton County and the southern part of St. Louis County, inflicting a loss of 432 lives.
- 1920 Population of Minnesota, 2,387,125. The Babcock Good Roads Amendment establishing the trunk highway system was adopted.
- 1925 The state government was reorganized.
- 1930 Population of Minnesota, 2,563,953. Frank B. Kellogg of St. Paul was awarded the Nobel Peace Prize for his work on the Kellogg-Briand Peace Pact to outlaw war, signed at Paris on August 27.
- 1931 Sinclair Lewis of Sauk Centre was awarded the Nobel prize in literature. Floyd B. Olson was elected as the first Farmer-Labor governor of Minnesota.
- 1932 Minnesota's nine representatives to the 73rd Congress were elected at large.
- 1933 The legislature passed a new apportionment act dividing the state into nine Congressional districts.

- 1934 Extensive federal and state aid projects were started to provide for the large numbers of unemployed.
- 1936 The Old Age Assistance Act became effective March 1.
- 1937 The Pipestone National Monument was established to protect the Indians' sacred quarry near Pipestone.
- 1940 Population of Minnesota, 2,792,300.
- 1941 The Minnesota National Guard and the Naval Reserve were ordered to duty with the armed forces.
- 1943 Minnesota mines produced 83,960,822 tons of iron ore, the largest amount in their history.
- 1944 A special session of the legislature made provision for Minnesotans in the armed forces to vote. The Democratic party and Farmer-Labor party merged to form the Democratic-Farmer-Labor party.
- 1946 The value of Minnesota's crop production reached a high of \$683,000,000.
- 1947 The legislature passed a Youth Conservation Act providing for methods of treatment, training and education of young persons with a view toward prevention of delinquency and crime, and created a Youth Conservation Commission.
- 1948 The dollar value of Minnesota's manufactured products exceeded cash farm receipts for the first time in the state's history.
- 1950 Population of Minnesota, 2,982,483.
- 1951 Iron ore shipments from northern Minnesota mines hit a record 79,968,689 long tons, 82% of the nation's total output. The legislature passed a bill outlawing strikes by municipal, county and state employees.
- 1954 The Democratic-Farmer-Labor party won seven of eight state offices at the general election for its first major victory.
- 1956 The Reserve Mining Company's E. W. Davis Works at Silver Bay was dedicated, inaugurating large-scale production of taconite in Minnesota.
- 1958 A year long centennial celebration was held in observance of the one hundredth anniversary of Minnesota's admission to the Union as the thirty-second state on May 11, 1858. Grand Portage National Monument was established to protect one of the nation's foremost inland centers of eighteenth and early nineteenth century fur trading.
- 1959 The St. Lawrence Seaway was opened, making Duluth a world port accessible to ocean-going vessels from anywhere in the world.
- 1960 Population of Minnesota, 3,413,864. Old Fort Snelling was designated by the national park service as a national historic landmark.
- 1962 In the state's closest race for governor, Republican Elmer L. Andersen was declared by the state canvassing board to be the winner. A recount was begun on December 19, 1962.
- 1963 On March 25 Karl F. Rolvaag was sworn in as governor. Recount totals declared him the winner by 91 votes.
- 1965 Worst flood damage in Minnesota history.
- 1966 Legislative redistricting enacted, May 20.
- 1968 Largest number voting at state election—1,606,307.

MINNESOTA VITAL STATISTICS

Minnesota became the 32nd state in 1858.

Name — Derived from the Dakota Indian word “Minisota” meaning sky tinted waters. Therefore, Minnesota has become known as The Land of Sky Blue Waters.

State Song — “Hail! Minnesota.”

Capitol — St. Paul.

Motto — *L'Etoile du Nord* (The North Star).

State Flower — Pink and White Lady Slipper (*Cypripedium reginae*).

State Tree — Red Pine (*Pinus resinosa*) or Norway Pine.

State Bird — Loon (*Gavia immer*).

State Fish — Walleye (*Stizostedion v. vitreum*).

State Gemstone — Lake Superior Agate.

Area — 84,068 square miles or 51,033,448 acres exclusive of water area.

Population — 3,646,000 (U.S. Dept. of Commerce July 1, 1968 estimate).

Highest Point — 2301 feet above sea level at the summit of Eagle Mountain in Cook County.

Lowest Point — 602 feet above sea level on the shore of Lake Superior.

Average Mean Temperature — 44 degrees.

Summer Mean Temperature — 70 degrees.

Length — 406 miles.

Width — 358 miles.

Number of Lakes — More than 15,291 larger than 10 acres.

Largest Lake — Red Lake (440 square miles).

Navigable Rivers — Mississippi, Minnesota, St. Croix, Rainy, St. Louis, Red River of the North and Red Lake River.

Income — Personal income totaled \$11,162,000,000 in 1967.

Industry — Minnesota's annual value added by manufacture was \$4,528,000,000 in 1968. Estimated to be \$4,806,000,000 in 1969.

Natural Resources — Minnesota supplied 60% of United States iron ore shipments in 1968. The state's annual forest industries production was estimated to be \$324,547,000 in 1967.

Agriculture — Minnesota's 130,000 farms produced \$1,812,800,000 worth of food fibre products in 1968.

SYMBOLS OF STATEHOOD

State Flag

(Minnesota Statutes, Sec. 1.141)

The new Minnesota state flag was adopted by act of the 1957 legislature, replacing the old state flag which was adopted in 1893. The design on the old flag, though beautiful and artistic, was too expensive to reproduce by modern manufacturing methods.

The new flag retains the basic symbol of the 1893 flag — the state seal. Nineteen stars, which symbolized the fact that Minnesota was the nineteenth state to be admitted to the union after the original thirteen, were outside the center emblem on the 1893 flag. They are now included within the center emblem. The uppermost star is the largest and represents the north star state.

State Flower

(Minnesota Statutes, Sec. 1.142)

The pink and white lady slipper, *Cypripedium reginae*, (the shoe of Venus, the queen) is Minnesota's state flower. Its common names are pink and white lady slipper and showy lady slipper.

In Minnesota the pink and white lady slipper grows best in the damp shady places provided by tamarack and spruce marshes. It cannot grow without the presence of a tiny fungus which helps the flower's roots get food from the soil. The plant grows so slowly it takes from ten to twenty years before it is old enough to bear blossoms. If it reaches full growth, from two to three feet tall, it may live to be fifty years old.

The pink and white lady slipper has become one of the state's rarest flowers, because the plant does not reproduce easily.

State Tree

(Minnesota Statutes, Sec. 1.143)

The Red Pine, *Pinus resinosa*, commonly known as the Norway Pine, a majestic evergreen, was adopted as the official state tree to symbolize Minnesota's history, background and physical characteristics.

The mature Norway Pine is easy to recognize. The lower two-thirds of its 70- to 120-foot straight trunk is bare of branches. On the upper third the branches grow straight out from the trunk, and form a cone-shaped crown to the tree. The brownish red bark of the tree accounts for the origin of one of its names, the Red Pine.

The tree is free from disease and insect attack and it is long-lived, often living up to 300 years. The Norway Pine has been planted extensively under the Minnesota reforestation program.

State Seal

(Minnesota Const. art XV s 4)

The Great Seal of the State of Minnesota is placed on all official state documents. Its design is similar to the design of the territorial seal which was used from 1849 until the adoption of a state seal in 1858. The picture on the seal is apparently a scene near St. Anthony Falls. A white man is plowing in the foreground while an Indian is riding into the sunset in the background. Henry H. Sibley, the first governor of Minnesota, is credited with selecting the motto which appears on the seal, "L'Etoile du Nord," which translated is "The North Star."

The Secretary of State is the custodian of the Great Seal of the State of Minnesota.

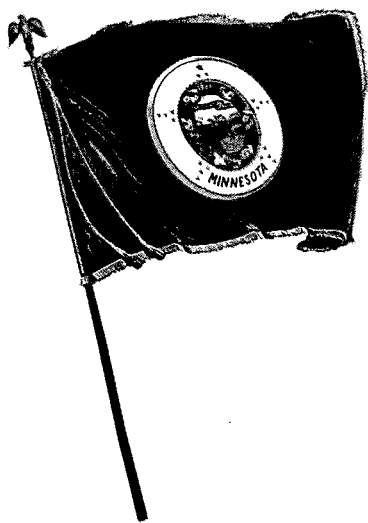

Photo by
Harvey L. Gunderson

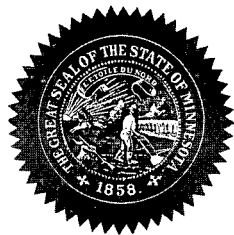
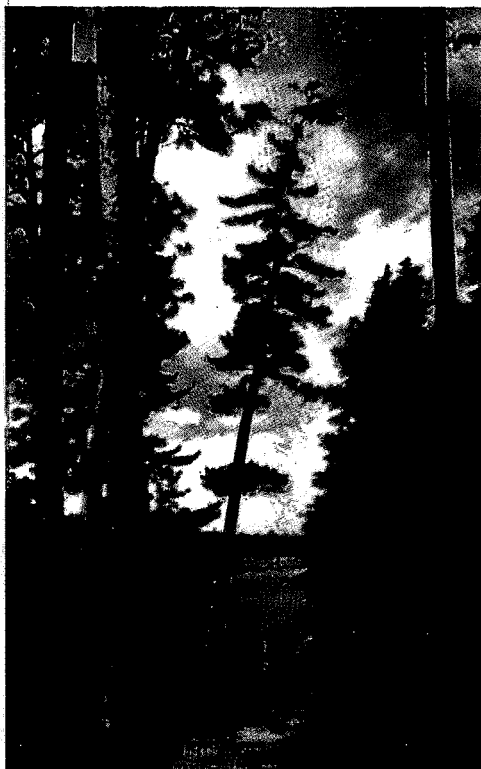
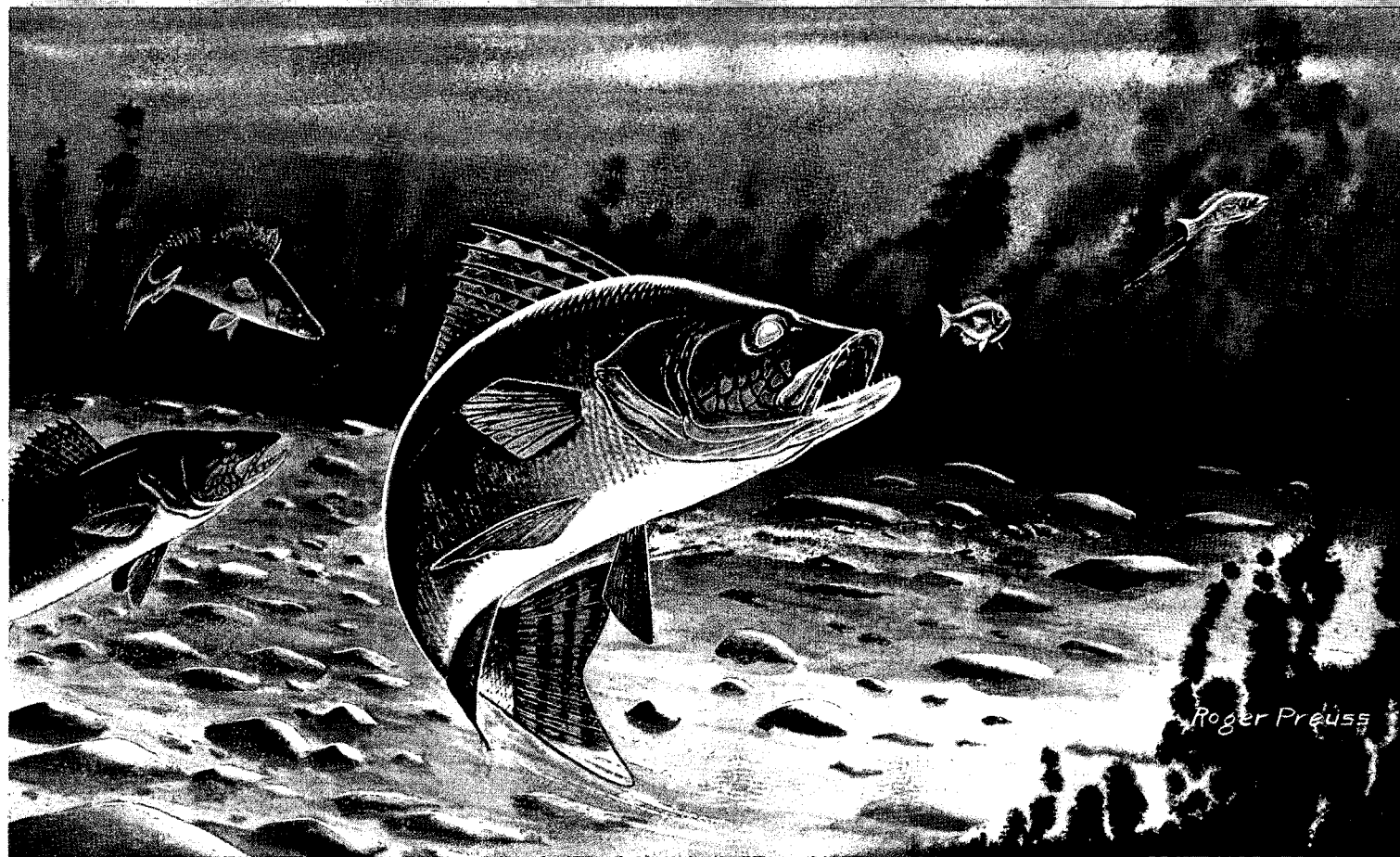
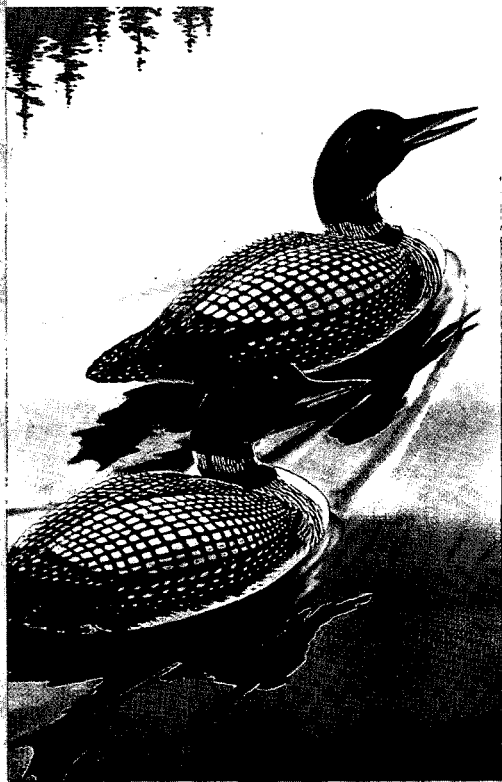

Photo by
Walter H. Wettchreck



State Fish
(Laws 1965, Ch. 576)

The Walleye, *Stizostedion v. vitreum*, a fitting symbol of the cool and pleasant northland, is found throughout Minnesota in lakes and rivers but is most at home in the large clear cool lakes of Minnesota's northern forests. It attains a weight of 18 pounds, has flesh of the highest quality and is any fisherman's prize. About half of Minnesota's fishing water is managed primarily for walleye fishing.



State Bird
(M.S. 1.145)

No bird better typifies Minnesota lakes and woods than the state bird, the loon, *Gavia immer*, which knows no peer in swimming, diving or fishing. It can be heard, if not always seen, throughout the northern lake country. His shrill musical call is a beautifully haunting wilderness melody.

Chapter II

Legislative Branch

Contents

The Legislative Process	20
Members of the Senate	30
Biographies and Photographs of Senators	31
Officers of the Senate	50
Members of the House	52
Biographies and Photographs of Representatives	54
Officers of the House of Representatives	89
Standing Committees	93
Rules of the Legislature	95
Legislative Counsel and Research	116
Permanent and Interim Committees and Commissions	117
Legislative Districts with Maps	121



THE LEGISLATIVE PROCESS

POSITION OF THE LEGISLATURE—Our legislature as the top policy making body in the state plays the major role in determining the laws under which we live. Historically, the United States has witnessed a steady growth of executive power at the expense of the legislative particularly at the Federal level. In Minnesota, however, this trend has not been evidenced to the same degree, primarily because of the legislature's reluctance to delegate power to the executive. What's more, the attitude of the courts toward the separation of powers has served to prevent the legislature from delegating power to the executive branch.

As a result, the legislature is a powerful body. Its operation intimately concerns the citizens of the state. It is very important, then, for all citizens of Minnesota to achieve a basic understanding of the structure, functions, and work of the legislature as well as an appreciation of the legislator's position.

FUNCTIONS AND POWERS—The principal legal task of the legislature is to make law by which public policy is established. Lawmaking covers an immense field including, business, conservation, contracts, education, finance, morals, property, public health, recreation, safety, taxation, transportation and welfare.

A special lawmaking function entails the formulation and adoption of constitutional amendments. Amendments may be proposed by a majority of both houses. All proposed amendments must be ratified by the electorate, a majority voting at an election.

The legislature exercises a general check, supervision or oversight over the executive departments which may consist of questioning, reviewing and assessing, modifying or rejecting policies of the administration. Legislative oversight has several devices for reviewing, influencing and directing the administration such as, legislation, power to appropriate or withhold funds, participation in the executive appointment process and committee hearings and investigations.

Another important function is educating the public by which the people receive instruction and guidance in public affairs when the legislature keeps state concerns suffused in a broad daylight of discussion.

The individual legislator's function in representing the people requires that he give careful attention and consideration to the individual and collective needs and interests within his district.

Finally, the judicial function, whereby the legislature judges the election and qualifications of its members, punishes and expels members for contempt or for disorderly behavior, and impeaches and removes from office members of the executive and judicial branches. In theory a classic power, impeachment is rarely used. It may be most significant for its deterrent effect.

MEMBERS OF THE LEGISLATURE—The Minnesota Legislature is a bicameral body consisting of a Senate and a House of Representatives. One senator and two representatives are elected from each of 67 legislative districts in the state (except the 15th dist. with 3 representatives). Senators are elected for four and representatives for two year terms at the November General Election, which is held in even numbered years. Both representatives and senators are nominated at state primary elections.

The 1966 Legislative Apportionment Act changed district numbers and boundaries of the previous apportionment (1959) and continued the number of Senators at 67 and Representatives at 135.

Legislators' salaries are presently set at \$400 per month for a two year term. Each legislator is entitled to one round trip (per session) from his home to the Capitol at the rate of 15¢ per mile, plus a per diem allowance for living expenses during a regular or special session.

For a person to become a candidate for the office of state senator or representative he must be a qualified voter of the state, a resident of Minnesota for one year, and a resident of the legislative district from which he aspires to be elected for six months immediately preceding the election.

A legislator is not eligible to hold any state or national office except postmaster or notary public. However, he may resign from the legislature if elected or appointed to another state or federal office, regardless whether such office was created or its compensation increased during his legislative term.

Certain privileges and immunities are granted legislators in recognition of the importance of their position. The first is that in all cases except treason, felony, or breach of the peace legislators are privileged from arrest while going to and returning from legislative sessions. Another is that a legislator cannot be sued for any debate he engages in or any speech he makes in either house of the legislature.

ORGANIZATION—Legislators are elected without party designation on the ballot. This does not mean, however, that party preferences play no role in the Minnesota Legislature. Although the members in each house divide into Liberal and Conservative groups for purposes of organizing the legislature, Democratic-

Farmer-Laborites generally join the Liberal group and Republicans the Conservative group.

In each house, the group having the majority of members proceeds to organize the body and assumes the responsibility for carrying forward a legislative program. Both the Liberal and Conservative groups attempt to secure a majority of the members in each house in order to be in a position to control the election of officers and to make certain that a majority of its adherents are placed on all standing committees.

The Liberals and the Conservatives in each house caucus before the beginning of the session in order to make nominations for positions of leadership, particularly for Speaker of the House and President *pro tempore* of the Senate.

In 1969 there were 85 Conservatives and 50 Liberals in the House, 45 Conservatives and 22 Liberals in the Senate.

HOUSE PRESIDING OFFICER AND ORGANIZATION—The Speaker of the House wears two hats: he is the presiding officer of the House and the acknowledged leader of the majority group by virtue of being chosen at the majority group caucus and elected on the floor through unanimous majority group support. Once elected Speaker, he is usually re-elected as long as he is in the legislature and his group is in the majority.

The Speaker assigns bills to committees and appoints the chairmen and members of standing, select and conference committees, the groups which determine the subject matter and form of legislation.

In his role as presiding officer, the Speaker interprets and enforces the rules of the House, recognizes members who wish to speak and calls for votes.

Due particularly to his great influence upon committee organization and legislation, the Speaker's authority, formal and informal, in and out of the legislature, places him in the list of leading state elected officials.

SENATE PRESIDING OFFICER AND ORGANIZATION—The presiding officer of the Senate is the Lieutenant Governor. In contrast with the Speaker of the House, the Lieutenant Governor is not a member of the body over which he presides nor does he enter into debate or vote as a regular member. Because of his selection by state wide vote rather than by legislative choice, he has no direct tie with the Senate majority group. Since 1931 he has no authority to appoint committees and his power to refer bills to committees is so circumscribed as to be nominal.

As a result, his impact on Senate decisions and state policy as developed through the legislative process is slight. In addition the Senate majority group honors one of its own senior members by electing him President *pro tempore* in which role he presides in the absence of the President of the Senate (the Lieutenant Governor). Usually the President *pro tem* acquires no distinctive power as a result of his selection although in the event of vacancies in the offices of Governor and Lieutenant Governor, the President *pro tem* shall become Governor.

Senate standing committees since 1931 are determined by a majority group committee (composed of one member from each congressional district). Referral of important bills to committees is controlled by the majority group through the Committee on Rules and Legislative Expense.

STANDING COMMITTEES—Standing committees do much of the work of the legislature. The volume of proposals is so great that consideration of each by the entire legislature would be impossible. Also much legislation being complex and technical requires examination in the light of existing statutes, as well as estimates and decisions regarding its constitutionality, purpose and effect

and requirements for passage. This means for many legislators committee work, namely, studying, sifting, sorting, consulting, drafting and reporting. Such work requires a certain degree of specialization and expertise which long committee service is depended on to develop and insure while avoiding the tendency of merely preserving what is familiar and comfortable.

In the 1969 regular session, the House had 28 committees which varied in size from 17 to 34 members. The Senate had 20 committees, ranging in size from 8 to 28 members.

One of the most important and powerful committees in the legislature is the Rules Committee. It directs legislative procedures in each house. The state constitution, the rules adopted by each body, and the joint rules of the Senate and House govern the proceedings. Adopted rules cannot be altered, amended, or suspended except by a two-thirds vote of the entire body involved.

The Senate includes all of its committee chairmen on the Rules Committee. The House includes some chairmen on its rules council, too, but congressional district distribution as well as seniority is also considered.

Standing committee chairmen are generally the most influential members of the majority group. Chairmanships usually hold over from session to session through seniority. Each member of the House and Senate seeks to be assigned to committees which will give him the opportunity to deal with legislation in which he is especially interested.

REGULAR SESSIONS—Regular sessions of the legislature convene every two years in odd-numbered years. Each session opens on the first Tuesday after the first Monday in January, with the length of the session limited by the Constitution to 120 legislative days.

Growth of the state and a parallel increase in the number and complexity of the problems facing each legislature has made it increasingly difficult for the legislature to finish its work within the prescribed time limit.

SPECIAL SESSIONS—The Governor may call the legislature into special or extra session to meet emergencies or to enable the legislature to finish what it could not do in regular session. Although the governor is the only person empowered to call a special session, he has no power to limit the scope of activities during the special session. However, the legislators usually adopt special rules restricting the subjects to be considered during a special session.

CONVENING THE LEGISLATURE—At noon on the day the legislature convenes, the Secretary of State calls the House to order and the Lieutenant Governor performs the same function in the Senate. Each designates a member as temporary clerk who calls the roll. A Justice of the Supreme Court then administers the oath of office to the members of each house in a body.

The House then elects its Speaker, the Senate its President *Pro Tempore*. At the 1969 regular session, candidates for Speaker were Lloyd L. Duxbury of Caledonia, Conservative, and Joseph Prifrel of St. Paul, Liberal. Representative Duxbury was elected. Candidates for President *Pro Tempore* were Senator Walter J. Franz of Mountain Lake, Conservative, and Senator Harold Kalina of Minneapolis, Liberal. Senator Franz was elected.

Both houses then elect staff members. Chief of the Senate staff is the secretary. The chief clerk is the top staff member in the House.

When standing committees have been named and permanent rules adopted, each house formally notifies the other house and the Governor that it is ready for business—the consideration and passing of bills.

A Bill Becomes a Law

The formal steps in lawmaking are few and simple. They include drafting the idea for a new law in the form of a bill, introducing the bill in the legislature and obtaining committee approval, passage by majority vote in both houses, and signature of the Governor.

Despite the formal simplicity of the legislative process some measures have been presented in as many as 15 sessions of the legislature before being enacted into law. Others have become law the same day they were introduced because the normally slow legislative procedures were suspended. Such suspension of the rules requires a two-thirds vote of each house.

Every new law starts with an idea. These ideas come from many sources. The members of the legislature themselves are the principal source. Other sources include: the Governor, who usually presents his ideas for new laws in his inaugural address or in special messages to the legislature; state departments, villages, cities and counties which must come to the legislature for permission to do certain things; lobbyists representing special interest groups; political parties; and interested citizen groups and individuals.

Interim commissions established by the legislature to study specific problems also usually make recommendations for legislation as the result of their findings.

DRAFTING BILLS—The first step in making an idea into law is drafting a bill for an act. Drafting bills is a specialized field within the practice of law.

The Attorney General and the Revisor of Statutes provide bill-drafting services for members of the legislature and state departments. Usually a member of the Attorney General's staff prepares bills to carry out the Governor's recommendations. Lay groups often employ private attorneys to draw bills for them.

Each bill may deal with only one subject, which must be clearly expressed in its title. A bill may be as short as a single line—in the case of a repealer—or it may run more than 100 pages as was true of the 1959 Election Code. Where an existing law is to be amended, the bill must include both existing language in the law and the proposed new language.

INTRODUCTION—Only members of the legislature may introduce bills. The Governor may recommend measures but he must find a member or members of the legislature to introduce and sponsor them.

House rules limit the number of authors on each bill to five; the Senate limit is three. Any member of either House may introduce a bill, with the exception of bills to raise revenue which must be originated in the House of Representatives.

Persons experienced in the legislative process have found that it is wise to select as authors of a bill influential legislators (of the majority group in each house) who are interested in and willing to work hard for the bill.

Bills prepared for introduction in the House are deposited each day in the office of the Speaker and those for presentation in the Senate are delivered to the Lieutenant Governor's office.

Actual introduction takes place when the Lieutenant Governor hands a bill to the Secretary of the Senate or when the Speaker of the House hands one to the Chief Clerk of the House and the proposal is given its first reading and a Senate File or House File number. It is thereafter referred to by number. Both House and Senate maintain index departments which record the progress of bills and can tell the location of any given bill at any time. Anyone may secure this information about a bill by inquiring as to its subject or number.

FIRST READING—REFERRAL TO COMMITTEE—At the time of introduction a bill is given the first of the three readings required by the Constitution. After the first reading, the presiding officer refers the bill to an appropriate standing committee for consideration.

It is advantageous to have a bill one is interested in referred to the committee whose members are known to be friendly to it. Therefore, persons working for the passage of a certain piece of legislation often enlist the support of committee leaders before the bill is introduced.

The chief author of a bill is permitted to indicate to which committee he would prefer to have his bill assigned. If the request is reasonable and logical the presiding officer will very likely follow it. However, the Speaker in the House and the Lieutenant Governor in the Senate are generally supreme in deciding to which committee a bill will be assigned.

IN COMMITTEE—This is the first stage where a bill may be amended or killed and is the most important stage of all. Most committees meet regularly but they are also subject to call for special meetings. Interested persons check the bulletin boards near the entrance to the House and Senate chambers for announcements of regular and special meetings. Announcements are posted each day of the session.

No committee attempts to study all bills referred to it, since some are unimportant and the time for consideration of bills is limited. Common practice is to set up subcommittees to study controversial or complicated bills as well as to study a subject on which several bills have been submitted. After studying the bill or bills before it, the subcommittee makes its report to the committee proper.

Committees in both houses are very powerful. They may recommend that a bill pass in the form in which it was drafted, pass as amended in committee, be indefinitely postponed (which means it is killed), be ignored (commonly referred to as pigeon-holing), be returned to its author (which politely kills the bill), be passed out without any recommendation, or be reported unfavorably.

The most favorable action a committee can take, of course, is to send a bill to the floor of its house as a committee bill. This means that the bill is a measure of some importance on which there is unanimous agreement in committee. Many legislators vote according to the committee's recommendation, since it is impossible for them to study in detail the numerous bills before them.

When a committee does not agree unanimously on a bill, each side brings in a recommendation (a majority and a minority report). A split committee, of course, means divided committee action on the floor, a fact which poses danger for a bill's prospects.

COMMITTEE HEARINGS—Everyone is entitled to be heard at a committee hearing. Each committee sets a day and sets aside a certain amount of time for the hearing. Authorities and interested lay people are gathered to explain and speak for the bill at that time. Opponents of the bill also line up persons to speak against it. Most prominent among those who appear before committees are the legislative lobbyists, or representatives of special interest groups.

All committee sessions are open to the public and where proposals are of sufficiently general interest public hearings are held.

The committee generally takes no action at the hearing. Therefore, supporters of a bill usually attempt to have the bill taken up again at the next committee meeting. They interview members of the committee in order to determine their positions on the measure and keep a record of each member's inclination.

It is at this stage of the legislative process that supporters of a particular bill make their greatest attempts to convince legislators of the rightness of their bill.

When a bill stalls in committee in either house, a member may move that it be recalled. If a majority of the members vote to recall the bill, it is so ordered.

COMMITTEE OF THE WHOLE—SECOND READING—Reports of committee actions are subject to approval by the full Senate or House. Usually such approval is routine, but where considerable opposition has developed an attempt may be made at this stage to reject the committee report, if it is favorable, and so kill the bill.

When a bill is reported favorably by a committee, and that report has been accepted, the bill is given its second reading. The bill is then printed and placed on a list known as General Orders.

At some time on most days, each house resolves itself into a Committee of the Whole to consider bills on the General Orders list. At this time a member other than the regular presiding officer usually serves as chairman.

The meeting of the Committee of the Whole is a less formal proceeding than regular sessions. It is intended to give all members an opportunity to become familiar with a bill's provisions, to offer amendments and to debate it. No record is kept of the debate nor of the numerical results of any voting that may take place except in the House when voting on amendments appropriating money or increasing appropriations. The report of the Committee of the Whole shows only which proposals have been approved and those which have been rejected.

This is another crucial stage in the life of a bill. The Committee of the Whole has the same options and powers in connection with a bill as do the standing committees. Members in favor of a particular bill must be prepared to speak for it. A bill can be so amended at this time as to have the effect of killing it. The bill may also be sent back to committee for further study, a move which late in the session also has the effect of killing the measure.

At the end of a session of the Committee of the Whole, a report on its decision is submitted to the entire House or Senate for acceptance or rejection. The report may be either a recommendation that the bill "advance to the Calendar," which indicates that it is ready for its third reading and final action, or "progress." When the committee ends its session before the consideration of a bill is concluded, "progress" is reported. If this occurs for three days the bill goes to the foot of General Orders, unless otherwise ordered by a majority vote. A motion that "progress" be reported is generally made when opposition develops in the Committee of the Whole and the bill's sponsors want time to try to win over the opposition, or when friends of the measure are not present.

The house then votes on whether to accept the committee's report in its entirety or in part. Acceptance or rejection requires only a majority vote.

SUSPENSION OF THE RULES—When a bill has had its first or second reading, the rules may be suspended to secure its immediate consideration. This may dispense with consideration by the Committee of the Whole and speeds up the passage of many noncontroversial and local bills, or important bills that require immediate passage. In the House of Representatives, it is done by obtaining the unanimous consent of the members to entertain a motion to suspend the rules and approval of that motion requires a two-thirds vote of the whole House. In the Senate, unanimous consent is not required. As in the House, the motion to suspend requires a two-thirds vote of the whole body.

THE CALENDAR—THIRD READING—Successfully past the Committee of the Whole, the bill is given a place on the Calendar and is ready for final action.

In the House bills usually are debated both in Committee of the Whole and when they come up for final passage. Most Senate debate usually takes

place in Committee of the Whole and a final vote often is taken, except on major bills, without discussion.

A bill is given its third reading, just before the final vote. Every bill requires a majority vote of the full membership to pass, regardless of how many members may be absent when the vote is taken. The minimum favorable vote to pass a bill in the House is 68, in the Senate 34.

When a major bill is up for final vote, it is customary for its sponsor to move for a Call of the House or a Call of the Senate. Such a move requires all present to vote and, in extreme cases, the mover may require the body to wait until all absent members, unless excused prior to call, have been called in, wherever they may be.

The first house to pass a bill sends it to the other. There it is referred to the Committee on Engrossment and Enrollment, unless other action is taken, where it is checked to find if there is a companion bill.

If there is no companion bill, or if the original companion is amended, the measure is referred to the proper standing committee for amendment or whatever other action may be necessary. If there is an identical bill in the committee, it generally substitutes the bill which has already passed the other house for the one it is considering. This is done in order to speed up the bill's progress. Furthermore, if an identical bill is already on General Orders or on Special Order in the house receiving the bill, that house may, by a majority vote, substitute the bill that has already passed the other house. A substituted bill comes up for discussion at the same time as the original bill would have.

CONSENT CALENDAR—SPECIAL ORDERS—Besides General Orders and the Calendar, each body has another calendar on which noncontroversial and local bills are listed when they are reported out by committees. In the House this is called the Consent Calendar, in the Senate the Calendar of Ordinary Matters.

Bills on this calendar, since they are presumed to be non-controversial, are considered and passed, after brief explanation but without debate, in rapid fire order. Any which provoke debate are shifted to General Orders.

As the session progresses, as many as 200 or more bills may be listed on General Orders. This means that those near the end of the list may never be reached.

To make sure no important bill not otherwise entitled to priority dies because it cannot be reached by normal procedures, legislative rules provide a device known as the Special Order, in addition to the provision for suspension of the rules.

Under this rule the sponsor of a bill may, after two days' notice, move that the bill be made a Special Order of Business for a certain time. A motion for a Special Order requires a two-thirds vote.

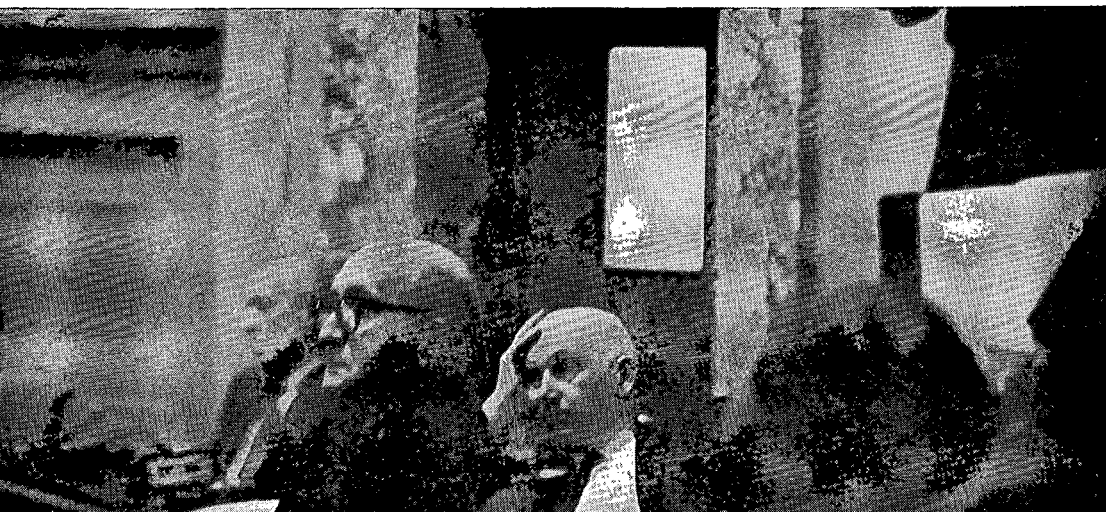

When a bill is made a Special Order, it is taken up for debate and passage at the time specified regardless of what other business may be before the body at the time. In this procedure a bill skips the Committee of the Whole.

Placing a bill on Special Order assures its consideration and gives ample notice of the time it will come up for debate to both its proponents and opponents.

Because of their special importance, bills coming from the Finance and Appropriations Committees and from the Rules Committees receive special priority without Special Orders.

Tax bills providing for raising revenue must originate in the House. The logic of this requirement is that House members are elected every two years and therefore presumably represent the most recent expression of the voters' thoughts and wishes.

CONFERENCE COMMITTEES—Often the two houses pass major controversial bills in very different forms. This is especially true when Liberals control one body and the Conservatives the other, in which case appropriations and tax bills almost always are passed in different forms.

When this occurs a conference committee of from three to five Senators and an equal number of Representatives is named. This group meets and tries to compromise the differences in the two bills.

If the members of the committee can reach a successful compromise, they bring their report back in identical form to each house, and the house either accepts it without amendment or rejects it. If the report is accepted by both houses, the bill is ready for engrossing and the Governor's signature. If either house rejects the report and then does not ask for a new conference committee, the bill dies.



TO THE GOVERNOR—When a bill has been passed by both houses in the same form, it is enrolled—that is, copied carefully and accurately—by members of the staff of the Engrossment and Enrollment Committee of the house in which it is originated, signed by presiding officers of both the house and Senate, and sent to the Governor.

The Governor has several courses open to him. He signs the bill, if he wants the bill to become law. If he objects to a bill as passed, he may refer it back to the house in which it originated along with his objections. If he does not sign a bill within three days or fails to return it to the house in which it originated, it becomes a law, unless the legislature prevents its return (by adjournment). If the legislature has adjourned before the three days expire, the Governor may “pocket veto” a bill simply by refusing to sign it within three days after adjournment of the legislature.

However for bills passed during the last three days, the constitution allows the legislature three days after adjournment within which to present them to the governor and it allows the governor 14 days after adjournment within which to approve or disapprove such bills.

In the case of veto, the Governor sends a message to the legislature explaining his reasons for refusing to approve the bill. The message and the bill are returned to the house in which the measure originated.

The bill may be passed over the Governor's veto by a two-thirds vote in each house.

Some bills include a provision stating the date on which they will become effective. If there is no such provision, they become effective the day next following their signature by the Governor. However, an appropriation act, or an act having appropriation items, takes effect on the following first day of July, unless a different date is specified.

THE LAST STEP—All measures written into law by the joint action of the House, the Senate and the Governor are filed with the Secretary of State, who is designated as permanent custodian.



MEMBERS OF THE SENATE—1969

The Senate consists of 67 members, elected for four-year terms.

President of the Senate

Lieutenant Governor James B. Goetz

Name	Dist.	Postoffice	County
Anderson, Ernest J.	10	Frost	Faribault-Martin
Anderson, John Tracy	48	1048 Van Slyke Ave., St. Paul	Ramsey
Anderson, Wendell R.	44	852 E. Wheelock Pkwy., St. Paul	Ramsey
Arnold, Norbert	58	Pengilly	Cass-Itasca
Ashbach, Robert O.	49	1585 Johanna Blvd., St. Paul	Ramsey
Benson, C. J.	24	Ortonville	Big Stone-Grant-Pope-Stevens-Traverse
Bergerud, Alf	29	5100 Ridge Rd., Edina	Hennepin
Blatz, Jerome V.	27	11044 Glen Wilding Lane, Bloomington	Hennepin
Brown, Robert J.	8	106 W. Wilkin St., Stillwater	Washington
Bursch, Marvin W.	54	800 Bryant St., Alexandria	Douglas-Todd-Wadena
Coleman, Nicholas D.	46	700 Linwood Ave., St. Paul	Ramsey
Conzemius, George R.	6	800 Hoffman St., Cannon Falls	Dakota-Goodhue
Davies, Jack	42	2300 Seabury Ave., Minneapolis	Hennepin
Dosland, W. B.	56	929 21st Ave. So., Moorhead	Clay-Wilkin
Franz, Walter J.	18	1102 Box Elder St., Mountain Lake	Cottonwood-Jackson-Watonwan
Gage, Kelton F.	11	141 So. Skyline Dr., Mankato	Blue Earth
Glewwe, Rollin B.	12	138 W. McArthur, So. St. Paul	Dakota
Grant, George E.	25	Milaca	Kanabec-Mille Lacs-Pine-Sherburne
Greig, Tom	57	221 Rice Creek Terrace, Fridley	Anoka-Ramsey
Grittner, Karl F.	43	824 Cherokee Ave., St. Paul	Ramsey
Hansen, C. R.	5	100 1st St. S.E., Austin	Mower
Hansen, Mel	34	4505 28th Ave. S., Minneapolis	Hennepin
Hanson, Norman W.	52	R. 1, Box 2, Cromwell	Aitkin-Carlton-Crow Wing
Hanson, Rudolph	9	P.O. Box 568, Albert Lea	Freeborn-Waseca
Harren, Henry M.	26	Albany	Stearns
Higgins, Raymond J.	61	420 Hawthorne Rd. Duluth	Cook-Lake-St. Louis
Holmquist, Stanley W.	16	Grove City	Meeker-Renville-Wright
Holsten, Roy W.	41	1924 Como Ave. S.E., Minneapolis	Hennepin
Hughes, George M.	50	1978 Payne Ave., Maplewood	Ramsey
Hughes, Keith F.	51	820 22nd Ave. N., St. Cloud	Benton-Sherburne-Stearns
Jensen, Carl A.	17	209 1st Ave. S., Sleepy Eye	Brown-Redwood
Jensen, Dr. Vernon K.	22	320 N. 9th, Montevideo	Chippewa-Lac qui Parle- Yellow Medicine
Johnson, Robert G.**	23	P.O. Box 709, Willmar	Kandiyohi-Swift
Josefson, J. A.	20	Minneota	Lincoln-Lyon-Pipestone
Jude, Victor N.	13	Maple Lake	Hennepin-Wright
Kallina, Harold	40	115 36th Ave. N.E., Minneapolis	Hennepin
Kirchner, W. G.	28	6830 Newton Ave. S., Richfield	Hennepin
Krieger, Harold G.	4	811 7th Ave. S.W., Rochester	Olmsted
LaBrosse, Francis	59	3138 Restormel St., Duluth	St. Louis
Larson, Lew W.	1	Mabel	Fillmore-Houston-Winona
Larson, Norman J.	66	Box 186, Ada	Norman-Polk-Red Lake
Laufenburger, Roger	2	Lewiston	Wabasha-Winona
Leiseth, Robert V.	65	R. 3, Detroit Lakes	Becker-Clearwater-Hubbard- Mahnomon
McCarty, Glenn D.	36	2221 Humbolt Ave. S., Minneapolis	Hennepin
McKnight, Henry T.	33	R. 3, Box 115, Wayzata	Hennepin
Mammenga, Gene	64	2319 Birchmont Dr., Bemidji	Beltrami-Koochiching- Lake of the Woods
Metcalf, John A.	14	534 Holmes, Shakopee	Carver-LeSueur-Scott
Mosier, Leo D.	39	4340 Washburn Ave. N., Minneapolis	Hennepin
Nelson, Howard	21	Box 235, Lindstrom	Anoka-Chisago-Isanti
Novak, Edward G.	45	1424 Arundel St., St. Paul	Ramsey
Nyquist, Dean A.	32	3707 N. 53rd Pl., Brooklyn Center	Anoka-Hennepin- Ramsey
Ogdahl, Harmon T.	37	5026 Morgan Ave. S., Minneapolis	Hennepin
Olson, Alec G.***	23	R. 3, Box 129, Willmar	Kandiyohi-Swift
Olson, John L.	19	R. 2, Box 13, Worthington	Murray-Nobles-Rock
Parks, Clifton	47	1678 Beechwood Ave., St. Paul	Ramsey
Perpich, Dr. A. J.	62	335 Chestnut St., Virginia	St. Louis
Perpich, Dr. R. G.	63	2123 6th Ave. E., Hibbing	St. Louis
Popham, Wayne G.	35	1550 E. Minnehaha Pkwy., Minneapolis	Hennepin
Popp, Harold R.*	15	35 Glen St. N., Hutchinson	McLeod-Nicollet-Sibley
Rennecke, Earl W.***	15	R. 2, Le Sueur	McLeod-Nicollet-Sibley
Rosenmeler, Gordon	53	72 Broadway, Little Falls	Crow Wing-Morrison
Sinclair, Donald	67	Stephen	Kittson-Marshall-Pennington-Roseau
Sommer, Cliff	3	1021 Kellford Pl., Owatonna	Dodge-Olmsted-Steele
Sundet, A. O.	7	R. 3, Faribault	LeSueur-Rice
Ukkelberg, Cliff	55	Clitherall	Otter Tail
Wanvick, Arne C.	60	215 W. 3rd St., Duluth	St. Louis
Walter, Eugene F.	31	5401 Toledo Ave. N., Crystal	Hennepin
Wolfe, Kenneth	30	8825 W. 34th St., St. Louis Park	Hennepin
Wright, Donald O.	38	1164 Cedar View Dr., Minneapolis	Hennepin

*Died February 21, 1969

**Died April 7, 1969

***Elected special election, March 25, 1969

****Elected special election, May 9, 1969.

BIOGRAPHIES AND PHOTOGRAPHS OF SENATORS—1969

Lew W. Larson

District 1 — Counties of Fillmore, Houston and Winona (part)

Mabel, Farmer. Born in Preble Township, 1911. Breeder of registered livestock. County Commissioner 1953 to 1959, Fillmore County; President, State Association of County Commissioners, 1957. Member of Masonic Lodge. Graduated Mabel High, 1930. Attended University of Minnesota. Married; two sons, one daughter. Elected to Senate 1958; re-elected 1962 and 1966.

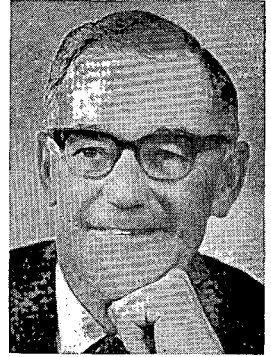

Roger A. Laufenburger

District 2 — Counties of Wabasha and Winona (part)

Lewiston, Box 6. Insurance agency owner. Born in Winona 1921. Graduate of Winona High School. Justice of Peace, Lewiston, 1951-53. Lewiston village councilman 1956-62. Past Master Harmony Lodge No. 43, A.F.&A.M., Scottish Rite Mason, Osman Temple-Shriner. Named Winona County Centennial Sports Champion 1958. Selected for Who's Who. Member senate committees, viz; Agriculture, Game and Fish, General Legislation, Municipal Affairs, Military Affairs and Civil Defense for 1963 and 1965 sessions. Secretary of Liberal group 1965 session. Married, four children. Elected to Senate 1962; re-elected 1966.



Cliff Sommer

District 3 — Counties of Dodge, Olmsted (part) and Steele

Owatonna, 1021 Kellford Place. Bank president. Elected to Senate 1966.

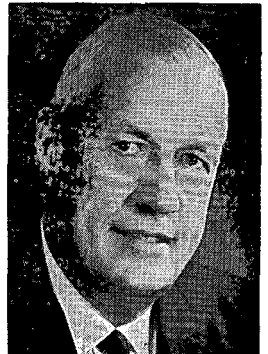



Harold G. Krieger

District 4 — County of Olmsted (part)

Rochester, 811 7th Ave. S.W. Lawyer. Born in New Ulm 1926. Graduate of New Ulm High School, Macalester College (B.A., Summa Cum Laude), and St. Paul College of Law (LL.B.). Served in U. S. Navy 1944-46. Married, four children. Elected to Senate 1962; re-elected 1966.



C. R. (Baldy) Hansen

District 5 — County of Mower

Austin, 100 1st St. S.E. Born August 8, 1909. Univ. of Minn. (Mechanical Engineering, 5 yrs.) Engaged in banking and lumber. Married. Elected to Senate 1966.



George R. Conzemius

District 6 — Counties of Dakota (part) and Goodhue

Cannon Falls, 800 W. Hoffman St. Coach and science teacher at Cannon Falls High. Born Hastings, July 23, 1936. Education: Univ. of Minn. (B.S.), Univ. of Oslo-Int'l Summer School, Univ. of Moscow-exchange student. Military service with U.S. Army. Member: Minnesota Educational Assn., National Educational Assn., Knights of Columbus. Married, three daughters. Elected to Senate 1966.



A. O. Sundet

District 7 — Counties of LeSueur (part) and Rice

Faribault. Businessman, owner of Sundet Mobile Home Sales. Active in civic and community work. Married. Elected to State House of Representatives 1952, 54, 56. Elected to Senate 1958; re-elected 1962 and 1966.

Robert J. Brown

District 8 — County of Washington

Stillwater, 106 W. Wilkin St. Teacher. Born June 15, 1935, Stillwater. Education: Stillwater public schools, Winona State College (B.S.), Univ. of Minn. (M.A., Ph.D.). Active in the Republican Party. Married, four children. Elected to the Senate 1966.

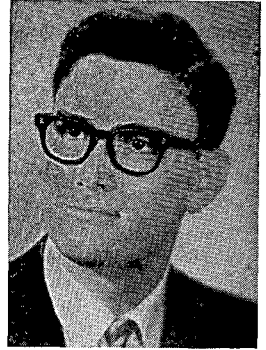

Rudolph Hanson

District 9 — Counties of Freeborn and Waseca

Albert Lea. Lawyer, general practice. Native of Freeborn County. Graduated public schools in Freeborn County and University of Minnesota, B.A. and LL.B. Veteran World War II. Freeborn County Attorney, 1946-54. Elected to Senate 1954, re-elected 1958, 1962 and 1966.

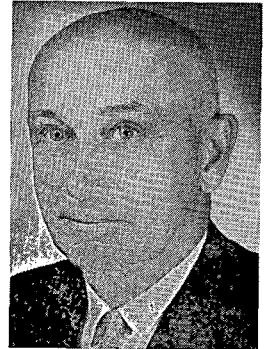

Ernest J. Anderson

District 10 — Counties of Faribault and Martin

Born and raised on the farm he now owns and operates near Frost. Married and has two sons and a daughter. Served as member of Frost School Board for 20 years and as chairman and director of many civic, community, and cooperative organizations. Elected to Senate 1954; re-elected 1958, 1962 and 1966. Chairman of the Labor Committee. President Pro Tempore of the Senate, 1967 session.

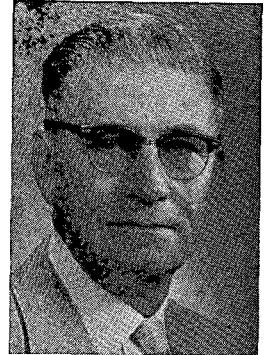

Kelly Gage

District 11 — County of Blue Earth

Mankato, 206 E. Hickory. Attorney with firm of Blethen, Ogle, Gage & Krause. Born Mpls., June 20, 1925. Graduate Univ. of Minn. Law School, 1950. Member: Board of Editors of Minn. Law Review, Mankato School Board (1957-1966), Minn. State College Board (1960-1964), Board of Trustees-Centenary Methodist Church. Pres. of Minn. Junior Chamber of Commerce (1958-9); Vice Chairman of Blue Earth County Republican Party; Chairman of Tax Section of Minn. Bar Ass'n. (1965-6). Order of the Coif; Mankato Outstanding Young Man (1956); Jaycee Outstanding Man of Minn. (1958). Married Audrie White, five children. Elected to Senate 1966.

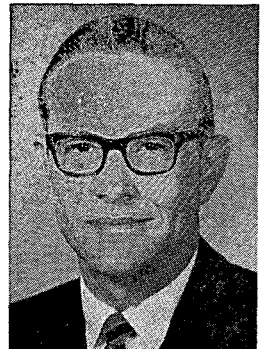



Rollin B. Glewwe

District 12 — County of Dakota (part)

South St. Paul, 138 W. MacArthur. Department Manager—Advertising Director of Glewwe Food Markets. Born May 2, 1933, St. Paul, Minn. Education: South St. Paul public schools graduate (1951), Univ. of Minn. (1951-53, 1967). Former President of South St. Paul Development Corp.; Board member of North Dakota County Development Co.; former member South St. Paul Charter Commission. Former President South St. Paul-Inver Grove Heights Chamber of Commerce, Jaycees, and United Fund. Member Local 380 (AFL-CIO). Married, five children. Elected to Senate 1966.



Victor N. Jude

District 13 — Counties of Hennepin (part) and Wright (part)

Maple Lake. Wholesale candy and tobacco distributor. Born March 11, 1923. Graduate St. Thomas College, B.A. in business administration. Graduate work at University of Minnesota. Member: Board Wright County Retirement Assn., Lions Club, Knights of Columbus, P.T.A., Sportsmen Wright County, Agricultural Association Wright County, American Legion, V.F.W., former board member of Minnesota Branch of American Association of United Nations. Married, nine children. Served in House 1956-66; elected to Senate 1966.



John A. Metcalf

District 14 — Counties of Carver, LeSueur (part) and Scott

Shakopee, 534 Holmes. School superintendent (Ind. Sch. Dist. 191). Born Durand, Wis. Education: St. Mary's College (B.S.), Univ. of Minn. (graduate work). School superintendent at Swanville, Shakopee and Burnsville 29 years; automotive dealer at Shakopee 9 years. Married (Ina Mae De Marce), three children, 13 grandchildren. Served in Senate 1955-63; elected again 1966.

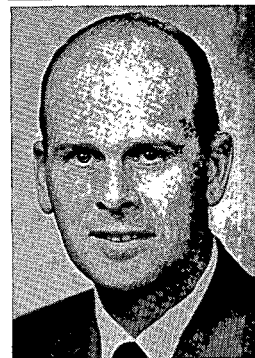

Earl W. Renneke

District 15 — Counties of McLeod, Nicollet and Sibley

Route 2, Le Sueur, Sibley County. Farmer. Born March 10, 1928, in St. Peter. Lifetime farmer in Sibley County. Graduate of Gaylord High School. Attended University of Minnesota. Council member of Scandian Grove Lutheran Church, Norseland. Member of four boards of directors. Married to Marjorie Eckberg in 1951; three daughters, Rochelle, Lynnette and Kristin. Elected March 25, 1969, in special election to fill unexpired term of Harold R. Popp.

Stanley W. Holmquist

District 16 — Counties of Meeker, Renville and Wright (part)

Grove City. Retail lumber merchant. Born Hallock, Minnesota 1909. Resident of Grove City 33 years. Graduate University of Minnesota, B.S. and M.A. (latter in educational administration). Superintendent of Grove City schools, 1939-46. Four terms in Minnesota House of Representatives before being elected to Senate in 1954. Re-elected to Senate 1958, 1962 and 1966. Married, three children.

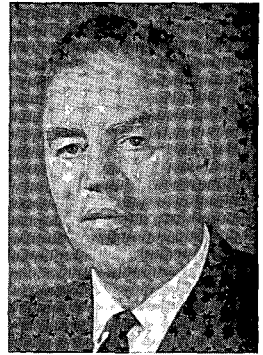

Carl A. Jensen

District 17 — Counties of Brown and Redwood

Sleepy Eye. 209 First Ave. S. Lawyer. Born December 11, 1920, Sleepy Eye. Education: Sleepy Eye public schools, Univ. of Minn. (B.S.L. LL.B.). General law practice 19 years; Sleepy Eye City Attorney 10 years. Military: WW II Air Force. Past Pres. of following: Sleepy Eye PTA, Lions Club, Trinity Lutheran Church and Sleepy Eye Golf Club. Member: Am. Leg., Sportsmen's Club, C of C, Dist., State and American Bar Assn's. and Sleepy Eye Develop. Corp. Married, five children, Steven, Karen, Scott, Paul and Bruce. Served in House 1951-61; elected to Senate 1966.



W. J. Franz

District 18 — Counties of Cottonwood, Jackson and Watonwan

Mountain Lake. Owner and operator of general store. Graduated from Mountain Lake public schools and University of Minnesota College of Business Administration. Village Clerk of Mountain Lake, 1937-41. County Commissioner of Cottonwood County, 1941-55. Recipient of outstanding service award for industry and service in government by the Minnesota Food Retailers Association, 1957. Married. Elected to Senate 1954, re-elected 1958, 1962 and 1966.



John L. Olson

District 19 — Counties of Murray, Nobles and Rock

Worthington. Livestock farmer. Born in Worthington 1906. Lifelong resident of Nobles County where attended public schools. Member of executive committee and past president of the Minnesota Livestock Breeders Association. Served two terms on Advisory Council, Institute of Agriculture, University of Minnesota. Served 29 years as superintendent of Sunday School, First Lutheran Church of Worthington; Portrait in Minnesota Livestock Hall of Fame. Married; four children. Elected to Senate 1958; re-elected 1962 and 1966.



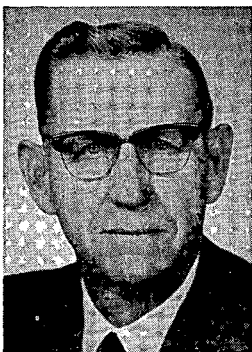

J. A. Josefson

District 20 — Counties of Lincoln, Lyon and Pipestone

Minneota. Farming and investments. Married Gladys Coover; one daughter, Lois Eileen. Has served as officer of religious, fraternal, civic and co-operative organizations, including 18 years as township and county farm program committeeman. Has served as a State Senator since January 1, 1955.



Howard I. Nelson

District 21 — Counties of Anoka (part), Chisago and Isanti

Lindstrom. Born November 25, 1912 at Milltown, Wisconsin. Graduate of Milltown Union Free High School. Married Dorothy M. Palmquist; five children. Owner and operator of meat market and frozen food locker business in Lindstrom. Past President of Minnesota Frozen Food Locker Assn.; former fire chief of Lindstrom Volunteer Fire Department; past president of P.T.A. Lindstrom-Center City school; past president of Chisago Lakes Sportsmen's Club; president of Chisago Chain of Lakes Association; Past Master A.F.&A.M.; Past Patron O.E.S.; member and past councilman of Trinity Lutheran Church at Lindstrom. State Representative Chisago County, 1959-61. Elected to Senate 1962; re-elected 1966.



Vernon K. Jensen

District 22 — Counties of Chippewa, Lac qui Parle and Yellow Medicine

Montevideo. Veterinarian. Born 1912, Montevideo. Education: Montevideo Central High (1929); Ontario Veterinary College, Guelph, Ontario (1933). 3 years field and 2½ years on meat inspection with Bur. of Animal Industry. General practice of veterinary medicine at Montevideo since 1940. Member: Montevideo School Board (13 years), West Central Veterinary Assn.; Minn. State Veterinary Assn. (Past President). Veterinarian of the year—1969. Married Irene Warnke, Wood Lake, two daughters, Becky and Patty. Elected to Senate May 4, 1965 (special election to fill vacancy); re-elected 1966.



Alec G. Olson

District 23 — Counties of Kandiyohi and Swift

Willmar, 1905 S.W. St. Investment securities and farming. Born September 11, 1930. Elected to United States House of Representatives, 1962; re-elected 1964. Former Assistant to U. S. Secretary of Agriculture. Married Janice Albrecht; four sons, Alan, Dennis, Deron and Eric. Elected to Senate 1969 (special election, May 9, 1969, to fill vacancy).

C. J. (Cliff) Benson

District 24 — Counties of Big Stone, Grant, Pope, Stevens and Traverse

Ortonville. Born and graduated public schools in Browns Valley, Traverse County. Received his education at Macalester College and University of Minnesota Law School. Practiced law in Ortonville since September, 1933. Served as County Attorney of Big Stone County for 20 years. Served as Secretary and President of State Association of County Attorneys. Married, one child, Steven, age 20. Elected to Senate November, 1958; re-elected 1962 and 1966.

**George E. Grant**

District 25 — Counties of Kanabec, Mille Lacs, Pine and Sherburne (part)

Milaca. Farmer. Member of several organizations. Served in World War II. Married. Served in House in 55, 59, 61 and 63 sessions. Elected to Senate 1966.

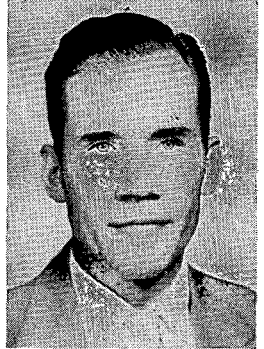
**Henry M. Harren**

District 26 — County of Stearns (part)

Albany. Editor and publisher. Married, four sons, David, Gary, Mark and Jeffrey; two daughters, Leora and JoAnn. Served in Senate since 1955.

**Jerome V. Blatz**

District 27 — County of Hennepin (part)

Bloomington, 11044 Glen Wilding Lane. Lawyer. Born in Bloomington 1923. Graduate Notre Dame University (B.A. in Political Science), and Harvard University (LL.B.). Married, eight children. Elected to Senate 1962; re-elected 1966.

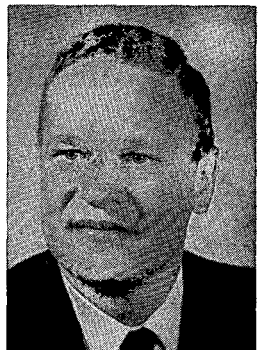



William G. Kirchner

District 28 — County of Hennepin (part)

Richfield, 6830 Newton Avenue South. Banker. Born in Iowa 1916. Richfield resident since 1940. Education: Marcus, Iowa public schools, Morningside College (B.A.) and Harvard Graduate School of Business (M.B.A.). Officer and committee member of several bankers' trade associations and community groups, Boy Scouts, Girl Scouts, Y.M.C.A., V.F.W. and American Legion. Served in U. S. Navy 1944-46 (Pacific Theatre). Methodist. Married, four children. Elected to House 1962; re-elected 1964. Elected to Senate 1966.



Alf Bergerud

District 29 — County of Hennepin (part)

Edina, 5100 Ridge Road. Lawyer with firm of Cant, Haverstock, Beardsley, Gray & Plant, Minneapolis. Former President, Red Owl Stores, Inc., Hopkins. Born in Town of Aastad, Otter Tail County, near Fergus Falls. Education in public schools, St. Olaf College and the University of Minnesota. Member of Hennepin County, State and American Bar Associations. State Representative, Sessions of 1941 (34th District), 1945, 1947, 1949 (30th District), 1951, 1953, 1955 and 1957 (36th District, South Half). Elected to State Senate 1958; re-elected 1962 and 1966.



Kenneth W. Wolfe

District 30 — County of Hennepin (part)

St. Louis Park, 8825 W. 34th St. Born March 27, 1908. Partner, Associated Lithographers. Former mayor and councilman, city of St. Louis Park; past president League of Hennepin County Municipalities; past president Rotary Club; Director Chamber of Commerce; former member board of management YMCA; past chairman Metropolitan Problems Committee State League of Municipalities. Married, wife Alice, son Robert, daughter Sharon.



Eugene F. Welter

District 31 — County of Hennepin (part)

Crystal, 5401 Toledo Ave. N. Lawyer. Born June 2, 1926, Milroy. Education: Augsburg College (B.A.), Minneapolis-Minnesota College of Law (LL.B.). Special Municipal Judge, City of Crystal (1963-64). Member of Hennepin County and Minnesota State Bar Assn's. Married, wife Lauretta, two children, son Kent, daughter Sherri. Elected to the Senate 1966.

Dean A. Nyquist

District 32 — Counties of Anoka (part), Hennepin (part), Ramsey (part)

Brooklyn Center, 3707 53rd Place N. Lawyer. Born January 24, 1935, Brule Wisc. Graduate: Hoffman High (Salutatorian), Hoffman, Minn.; North Dakota State School of Science, Jr. College (with Honors 1954); North Dakota State Univ. (Electrical Engineering 1956 with Honors); William Mitchell College of Law (1961). Private law practice Brooklyn Center, Nyquist & Jorgenson Law Offices. Member: County and State Bar Assns., Chamber of Commerce, Brooklyn Center Jaycees, Tau Beta Pi Engineering Honor Society and Phi Kappa Phi Honor Society, Board of Directors of Northport Citizens Assn., Chairman of Brookdale Covenant Church. Named Brooklyn Center Outstanding Young man 1968. Married, three children. Elected to Senate 1966.



Henry T. McKnight

District 33 — County of Hennepin (part)

Wayzata, Box 115, Route 3. Born in Minneapolis 1913. Graduated Blake School, Minneapolis and Yale University (B.A. in History). Member National Agricultural Advisory Commission 1952-60; Trustee, Minneapolis Soc. of Fine Arts; Chairman Minnesota Natural Resources Council. President, Jonathan Development Corp. Served in U. S. Navy 1941-45 (Pacific Theatre), recipient of Bronze Star. Married, five children. Elected to Senate 1962; re-elected 1966.



Mel Hansen

District 34 — County of Hennepin (part)

Minneapolis, 4505 28th Avenue South; President, Careers, Inc. (personnel placement and counselling). Born 1915, Lyon County, University of Minnesota Graduate (B.A., Economics). Secretary, Board of Pensions, Lutheran Church in America; Chairman, YMCA Youth in Government Program; Hennepin County Respiratory Diseases Association; The International Institute; Legislative Chairman, Roosevelt PTSA; A Founder and member of the Metro Clean Air Committee; the Roosevelt Area Community Association; the Lake Hiawatha Recreation Council, and the Longfellow Field Activities Council; Member; VFW, AFS, Employers Committee of Governor's Commission for Employment of Handicapped, Midway Lodge #185 AF & AM and Royal Arch. Married, three children. Elected to Senate 1962, re-elected 1966.



Wayne G. Popham

District 35 — County of Hennepin (part)

Minneapolis. Born 1929. Attorney with firm of Popham, Haik, Schnobrich, Kaufman & Doty. Graduate of University of Minnesota, B.S.L., LL.B. Married, five children. Served in U.S. Army. Elected to Senate 1962; re-elected 1966.



**Glenn D. McCarty**

District 36 — County of Hennepin (part)

Minneapolis, 2221 Humboldt Avenue S. Attorney. State University of Iowa graduate (B.A., J.D.). Veteran of WW II. Member of William Laidlaw American Legion Post. Served on Legislative Interim Highway Commission (1965-69). Married. Elected to House 1954; re-elected 1956, 1958 and 1960. Elected to Senate 1962; re-elected 1966.

**Harmon T. Ogdahl**

District 37 — County of Hennepin (part)

Minneapolis, 5026 Morgan Avenue South. President of Peoples Federal Savings & Loan. Born in Minneapolis 1917. Graduate of Washburn High School; attended University of Minnesota and Hamline University. Alderman of Minneapolis 13th Ward 1959-62. Served in U.S. Army 1942-46 (Pacific Theatre). Married, five children. Elected to Senate 1962; re-elected 1966.

**Donald Orr Wright**

District 38 — County of Hennepin (part)

Minneapolis. Lawyer. Born in district he represents. Member of House 1927-1933, inclusive. Senator since 1935. Served as Chairman of House Committee on Workmen's Compensation, Senate Committees on Liquor Control, Public Highways, Civil Administration, Public Welfare, Taxes and Tax Laws. Delegate to Republican national convention 1940. Wife, Virna Wood Wright; two sons, Donald O. Wright Jr. and Charles W. Wright. President Pro Tempore of Senate in 1953. Assumed office of Lieutenant Governor upon resignation of Ancher Nelsen, 1954. Chairman of Committee on Committees, 1955-1961. Chairman of Taxes and Tax Laws Committee since 1951.

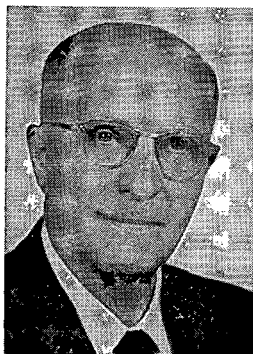
**Leo D. Mosier**

District 39 — County of Hennepin (part)

Minneapolis, 4340 Washburn Avenue North. Born at Rogers, Neb., 1891. Farmer, Printer, Lawyer, Northwestern College of Law. Six years Minnesota National Guard. Member of House 1949-1961. Served as Chairman of Appropriations, Cities of First Class, and Judiciary Committees. Married Caroline M. Tschudy; two children, Kathryn Eilene, Leo D., Jr. Received "Outstanding Community Service" award from Camden Area Commercial Club. Elected to Senate in 1962; re-elected 1966. Committee assignments, Taxes and Tax Laws, Commerce, Judiciary, Labor, and Public Highways.

Harold Kalina

District 40 — County of Hennepin (part)

Minneapolis, 731 Columbia Blvd. N.E. Lawyer with firm of Scholle, Schweiger, and Kalina. Born Minneapolis 1928. Graduate Northeast Minneapolis public schools and University of Minnesota, B.S.L., LL.B. Married, 3 children. Served with U.S. Army. Elected to Senate 1954; re-elected 1958, 1962 and 1966.



Roy W. Holsten

District 41 — County of Hennepin (part)

Minneapolis, 2310 Roosevelt N.E. Lawyer. Born April 3, 1937, Minneapolis. Education: Hamline Univ. (B.A. in Economics), Univ. of Minn. Law School (LL.B.). Active in Republican Party. Married, wife Iona Stone, three children, Michael, Jodi and Mark. Elected to Senate 1966.

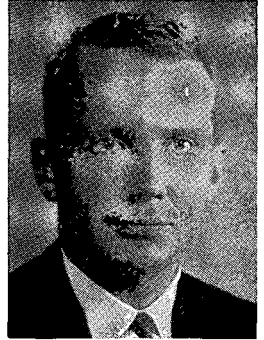

Jack Davies

District 42 — County of Hennepin (part)

Minneapolis, 2300 Seaburg Ave. Professor at William Mitchell College of Law. Born 1932. Education: Greenway High School, Itasca Junior College, University of Minnesota (B.A. Magna Cum Laude, Juris Doctor Cum Laude). Served with Army in Japan and Korea. Uniform Laws Commissioner since 1966. Active in Democratic Farmer Labor Party. Married, wife, Patricia, two sons, Ted Elliot and John Thomas III. Elected to Senate 1958; re-elected 1962 and 1966.

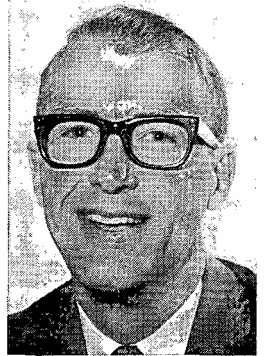

Karl F. Grittner

District 43 — County of Ramsey (part)

St. Paul, 824 Cherokee. School Administrator, St. Paul Public Schools. Born 1922, West St. Paul. Graduate Hamline Univ., specializing in history, political science and education. Master of Arts in secondary school administration, Univ. of Minn. Studied government in Wash. D. C. on scholarship from National Institute of Public Affairs. Member St. Paul Fed. of Teachers, Nat'l Assn. of Secondary School Principals and St. Paul Principals' Forum. Minnesota Senate Delegate to Education Commission of the States. Active member DFL Party. Minority Leader DFL Senate Caucus. Married Carolyn Pierce; three children, Linda, Frederick and Laura. Elected to House 1952, 1954, 1956; to Senate 1958, 1962 and 1966.

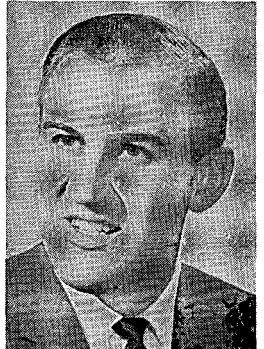



Wendell R. Anderson

District 44 — County of Ramsey (part)

St. Paul, 852 East Wheelock Parkway. Lawyer. Born St. Paul, 1933. Graduated from Johnson High School and University of Minnesota (B.A. and LL.B.). Served as Infantry Officer in U.S. Army. Member 1956 U.S. Olympic Hockey Team. Married, two daughters. Elected to House 1958, re-elected 1960. Elected to Senate 1962; re-elected 1966.



Edward G. Novak

District 45 — County of Ramsey (part)

St. Paul attorney at law with office at 1030 Rice Street, St. Paul. Born April 16, 1917. Life-long resident of his legislative district except for years served as F.B.I. agent in Texas, Illinois, and New York. Married, wife, Evelyn, three children. Resides at 1424 Arundel Street, St. Paul. Graduate of Cretin High School. Attended College of St. Thomas, University of Minnesota. Graduate of St. Paul College of Law, B.S.L. and LL.B. Served as enforcement officer and attorney in several governmental agencies. Elected to Senate 1958; re-elected 1962 and 1966.

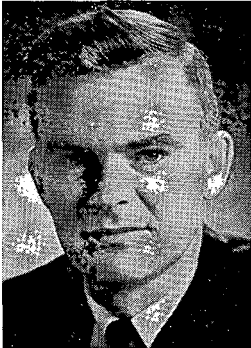

Nicholas D. Coleman

District 46 — County of Ramsey (part)

St. Paul, 700 Linwood Ave. Owner, Coleman Advertising Agency. Born in St. Paul 1925. Graduated from Cretin and College of St. Thomas (B.A., Political Science); graduate work University of Minnesota. Veteran World War II U.S. Navy. Married Bridget Finnegan, six children; Nicholas, Patrick, Brendan, Meghan, Christopher and Emmett. Active in Democratic-Farmer-Labor party. Elected to Senate 1962; re-elected 1966. Chairman, Ramsey County Senate Delegation, 1963 and 1965 sessions. Elected Assistant Minority Leader, DFL Senate caucus, for 1967 and 1969 sessions.



Clifton Parks

District 47 — County of Ramsey (part)

St. Paul, 1678 Beechwood Avenue. Attorney. Married. Elected to Minnesota House of Representatives in 1952, re-elected 1954, 56, 58 and 60. Elected to Senate 1962; re-elected 1966.

John Tracy Anderson

District 48 — County of Ramsey (part)

St. Paul, 1048 Van Slyke Avenue. Born October 29, 1928, Milwaukee, Wis. Treasurer, Geo. J. Grant Construction Co. Graduate Como Park Grade School, Murray High School, University of Minnesota. Member Warrendale Presbyterian Church, St. Paul; A.F.&A.M. Lodge No. 324; St. Paul Y.M.C.A. Committee of Management. Served in House during 1957, 1959, 1963 and 1965 sessions. Elected to Senate 1966. Married, wife Lois, Son Jevon Todd.



Robert O. Ashbach

District 49 — County of Ramsey (part)

Arden Hills, 1585 Johanna Blvd. President of Construction Company. Born July 18, 1916. Education: public schools and Univ. of Minn. Member of numerous civic organizations. Served as Councilman of Arden Hills (1 term) and Mayor of Arden Hills 4½ terms). Elected to House 1962 and 1964; elected to Senate 1966.



Jerome M. Hughes

District 50 — County of Ramsey (part)

St. Paul, 1978 Payne Ave. Educational Consultant. Born Oct. 1, 1929. Education: St. Thomas College (B.A.), University of Minnesota (M.A. Education Administration). Post Master fellowship in Counseling and Guidance at Univ. of Minn. President, St. Paul Guidance Counselors Assn. (1965-66), former chairman, Maplewood Police Civil Service Commission. Member: Board of Directors Minn. Counselors Assn., Board of Directors St. Thomas Alumni Assn., Twin City Vocational Guidance Assn. Married Audrey Lackner, six children, Bernadine, Timothy, Kathleen, Rose Marie, Margaret M. and John K. Elected to Senate 1966.

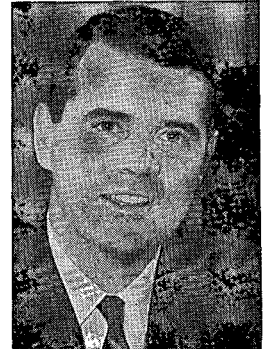

Keith Hughes

District 51 — Counties of Benton, Sherburne (part) and Stearns (part)

St. Cloud, 1269 12th Ave. No. Lawyer. Born St. Cloud 1936. Education: St. John's University (B.A.), University of Minnesota Law School (LL.B.). Member of U. S. Army Reserve. Married, four children. Elected to Senate 1964 (special election for vacancy); re-elected 1966.





Norman W. Hanson

District 52 — Counties of Aitkin, Carlton and Crow Wing (part)

Cromwell. Farmer and operates own insurance agency. Born Carlton County 1902. Attended Winton and Ely public schools. Married, three sons, Norman Jr., Hans Eric, Rolf Kurt. Member of Cromwell United Methodist Church, Cromwell P.T.A., Modern Woodmen of America, Cloquet Eagles, Cloquet Moose Lodge and Cromwell Farmers' Union. Served on Carlton County Fair Board for 29 years. Member of Cromwell Board of Education for 13 years. President of Carlton County Farmers' Mutual Insurance Company. Served as County P.M.A. Committeeman for 16 years, and as a Minnesota P.M.A. Farmers' Fieldman for four years. Elected to Senate 1954, re-elected 1958, 1962 and 1966. Liberal candidate for President Pro Tem 1967.

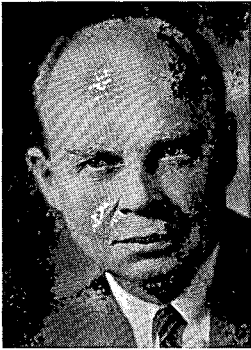

Gordon Rosenmeier

District 53 — Counties of Crow Wing (part) and Morrison

Little Falls. Lawyer. Born July 1, 1907, Royalton, Minn. Graduate Little Falls public schools, University of Minnesota, and law school of Leland Stanford University. A member of the Senate since 1941. President Pro Tempore, 1963 session.



M. W. Bursch

District 54 — Counties of Douglas, Todd and Wadena

Alexandria, 800 Bryant St. Travel Agent. Born April 10, 1913, Wood Lake. St. Olaf College. Member of Kiwanis and American Legion. Served in U.S. Army in WW II. Married, four children. Elected to Senate 1966.



Cliff Ukkelberg

District 55 — County of Otter Tail

Clitherall. Married, three children. Graduate of University of Minnesota School of Agriculture. Active in 4-H Club leadership and instructor of agriculture in adult education. Served on local school board many years. Served 12 years with Federal Farm Credit office. Elected to House of Representatives in 1954; re-elected 1956. Member of Senate since 1958.

W. B. Dosland

District 56 — Counties of Clay and Wilkin

Moorhead, 929-21st Ave. S., Lawyer in firm of Dosland, Dosland, & Nordhougen. Born November 10, 1927. Graduate of Concordia College, Moorhead, B.A. Degree, 1949. Graduate of University of Minnesota Law School, J.D., 1954. Served in United States Navy in World War II and Korean War. Active member of United States Naval Reserve, Moorhead Chamber of Commerce, Minnesota Bar Association, American Legion, Veterans of Foreign Wars, Past Commander of Albert E. Johnson Post No. 1223, Veterans of Foreign Wars, Moorhead. Married, two children. Elected to State Senate 1958; re-elected 1962 and 1966.

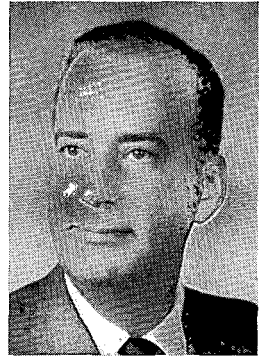

Thomas E. Greig

District 57 — Counties of Anoka (part) and Ramsey (part)

Fridley, 221 Rice Creek Terrace. Regional Mgr.-Mid America Mutual Life Ins. Co. Born September 12, 1921, Pine County. High school graduate, four years LUTC. Member: VFW, American Legion, Masons, Shriners and Lions. Awards received through insurance profession: Million Dollar Roundtable, Presidents Council of Insurance, Leaders Club and Merit Club. Served in U.S. Coast Guard (1942-46). Married, three daughters. Elected to Senate 1966.



Norbert Arnold

District 58 — Counties of Cass and Itasca

Pengilly. Manufacturer of mobile equipment. Born October 3, 1920, Staples. Graduate of University of Minnesota (Bachelor of Mechanical Engineering With Distinction). Served in U.S. Navy in WW II. Member of American Legion. Married, seven children. Elected to Senate 1966.

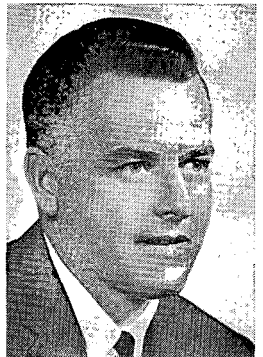

Francis (Frenchy) LaBrosse

District 59 — County of St. Louis (part)

Duluth, 3138 Restormel Street. Representative Minnesota Medical Association. Born Duluth 1908. Educated at Duluth schools. Married, two children. World War II veteran, U.S. Navy. Member V.F.W. and American Legion; member of Elks, Moose, Eagles; member of Musicians' Union AFL-CIO No. 18 past 30 years. Served 16 years in House. Elected to Senate 1964 (special election for vacancy); re-elected 1966.



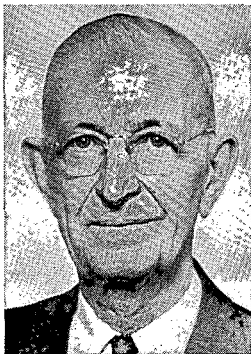

Arne C. Wanvick

District 60 — County of St. Louis (part)

Duluth, 215 West Third Street. Painting contractor. Formerly in mercantile business. One of original members of Duluth-Superior High Bridge Commission; Secretary Interim Commission Seaway Port Authority. Member of Moose Lodge No. 505. Member of House of Representatives in sessions 1933 through 1939, and 1943 to 1964. Elected to Senate 1964 (special election for vacancy); re-elected 1966.



Raymond J. Higgins

District 61 — Counties of Cook, Lake and St. Louis (part)

Duluth, 420 Hawthorne Road. Property management and business investments. Born Duluth 1919. Graduated Georgetown Preparatory School, Md. and Georgetown U., Washington, D.C. BS in Chemistry. Member, American Institute of Mining, Metallurgical & Petroleum Engineers. Director, Minn. Arrowhead Ass'n. and Northern City National Bank of Duluth, Rosemount Engineering Company and Minn. Golf Ass'n. Infantry Officer in U.S. Army, World War II. Married, five children. Elected to Senate 1964 (special election for vacancy); re-elected 1966.

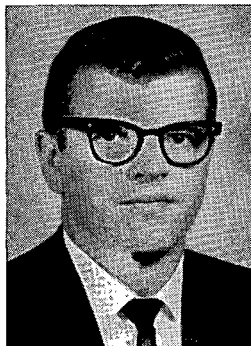

Dr. A. J. (Tony) Perpich

District 62 — County of St. Louis (part)

Eveleth, Box 4, Ely Lake. Born February 10, 1932, Carson Lake, Minn. Graduate of Hibbing High School (1949), Hibbing Junior College (1951), Marquette University (D.D.S. 1955). Served in U.S. Air Force. Married Irene Kosiak, one daughter, Julie. Elected to Senate 1966.



Dr. Rudy G. Perpich

District 63 — County of St. Louis (part)

Hibbing. Dentist. Born at Carson Lake, Minn. Graduate of Hibbing High School, Hibbing Junior College, and Marquette University (D.D.S.). Member Hibbing School Board 1956-62. Served in U.S. Army 1946-47. Married Lola Simich, two children, Rudy, Jr., and Mary Sue. Elected to Senate 1962; re-elected 1966.

Gene Mammenga

District 64 — Counties of Beltrami, Koochiching and Lake of the Woods

Bemidji, 2319 Birchmont Dr. State College Professor. Born January 14, 1931, Oregon, Illinois. Education: St. Cloud State College (B.S.), University of Minnesota (M.A.). Teaches history at Bemidji State College. Served with U.S. Army (1953-55). Married, two daughters, Lorry and Sherry. Elected to Senate 1966.



Robert V. Leiseth

District 65 — Counties of Becker, Clearwater, Hubbard and Mahanomen

Detroit Lakes, Route 3. Born April 29, 1928, Roberts County, South Dakota. Education: Sisseton High School (So. Dak.), Concordia College, Moorhead (B.A. Bus. Adm.). Military: Korean War 1950-52, 1st Lt., Inf. Past Pres. Detroit Lakes Rotary. Married, wife Marilyn, three children, Bruce, Jon and Kristi Kay. Elected to Senate 1966.

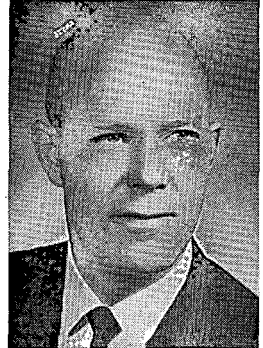

Norman Larson

District 66 — Counties of Norman, Polk and Red Lake

Ada, Automobile business. Born December 26, 1902, in Borup, Minn. Resided in Ada since 1907. Attended St. Olaf College and University of Michigan. Taught school three years. Veteran World War II. Married, one son. Served in Senate continuously since 1939. President Pro Tempore of Senate 1961.

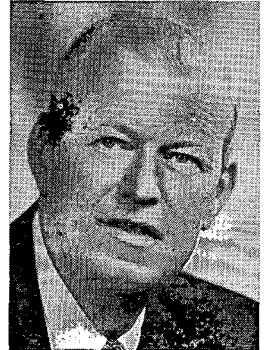

Donald Sinclair

District 67 — Counties of Kittson, Marshall, Pennington and Roseau

Stephen. Farmer. Born January 9, 1899. Served with U.S. Navy during World War I. Graduate of University of Minnesota, 1924. Married, three children. Served in Senate since 1947. President Pro Tempore 1965 session.

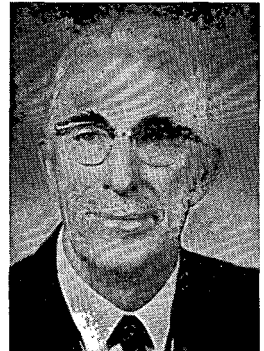

Memorial



Harold R. Popp

District 15 — Counties of McLeod, Nicollet and Sibley

Hutchinson, 35 Glen Street N. Retail pharmacist. Univ. of Wis. College of Pharmacy graduate. Member of Hutchinson School Board; Mayor of Hutchinson five years. Married, one daughter, Susan. Elected to Senate 1958; re-elected 1962 and 1966. Deceased February 21, 1969.

Memorial



Robert G. Johnson

District 23 — Counties of Kandiyohi and Swift

Willmar, Knollwood Dr. Lawyer. Born March 24, 1925, Minneapolis. University of Minnesota, B.S.L. 1948, LL.B. 1949. General law practice 18 years. United States Navy aviator 1943-46. Married, six children. Elected to Senate 1966. Deceased April 7, 1969.

OFFICERS OF THE SENATE—1969

PRESIDENT

JAMES B. GOETZ, LT. GOVERNOR

PRESIDENT PRO TEMPORE

WALTER J. FRANZ

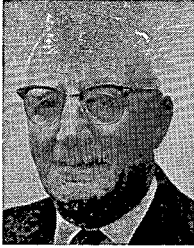

H. Y. Torrey



Roland E. Olson



Ray G. Krueger

Secretary of the Senate—H. Y. Torrey, Duluth. Assistant Secretary of the Senate all sessions 1931-1939. Secretary since 1941.

Executive Assistant Secretary—Roland E. Olson, Bloomington. Graduate Mankato State Teachers College. Executive Secretary Legislative Building Commission (1965-69). Married, two children. Officer of the Senate since 1951.

First Assistant Secretary—Ray G. Krueger, Tofte, Minnesota. Veteran World War I, World War II. Proprietor North Shore Hotel 42 years. General and Special Clerk 1933 to 1937 sessions. Officer of Senate since 1939.

Second Assistant Secretary—George G. Goodwin, Grand Rapids, Minnesota. Resort operator.

Third Assistant Secretary—J. B. McRobert, Luverne, Minnesota. Veteran World War I, Past Commander Dell-Hogan Post 123, American Legion. Page and Committee Clerk sessions 1935 to 1939; employed in secretary's office 1939, 1951-1953; Index Clerk 1941; Third Assistant Secretary since 1955.

Sergeant-at-Arms—Harry A. Gahr, Monticello, Minnesota. World War I. Division Manager for Central Lumber Co., 30 years; night watch 1959 session; assistant sergeant-at-arms 1961 session; sergeant-at-arms since 1963 session.



George G. Goodwin



J. B. McRobert

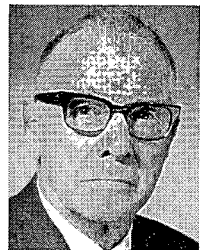

H. A. Gahr



*Ronald
Ramlo, Sr.*



*Dorothe B.
Jensen*



*Rev. Edward S.
Sthokal*

Assistant Sergeant-at-Arms—Ronald Ramlo, Sr., Canton, Minn. Education: High School, College (1 yr.). Hwy. construction business since 1938. Village mayor, 14 yrs., village council member 20 yrs. Married, two children.

Secretary—Senate Office—Dorothe B. Jensen, St. Paul. Account Clerk 1963-65. Office Secretary since 1965.

Chaplain—Rev. Edward S. Sthokal, S.J. Director—Jesuit Retreat House, No. St. Paul since 1965. Born Milwaukee, Wis. Jan. 20, 1922. Entered the Jesuit order Feb. 4, 1942; ordained St. Mary's College, St. Marys, Kansas, June 16, 1954.

Chaplain—Rev. Leman Victor Olsenius, born in Peoria, Illinois, 1912, the son of a Lutheran clergyman. Graduated from Gustavus Adolphus College (B.A.), St. Peter, Minnesota, and Augustana Theological Seminary (B.D.), Rock Island, Illinois. Served pastorates in Chicago and Galesburg, Illinois. Presently Pastor of Gustavus Adolphus Church, St. Paul. Served as President, Illinois Conference Luther League, Board of Trustees of Gustavus Adolphus College and board member World Missions of Augustana Lutheran Church. Married, two children.

Engrossing Clerk—Mahlon E. Holman, St. Paul. Legislative Postmaster 1917 session. Engrossing clerk since 1934.

Enrolling Clerk—Oscar B. Reindal, Albert Lea, Minnesota. Attended Luther Academy, Albert Lea; Mankato Commercial College, Mankato; Newton Business College, Newton, Kansas. Present member of Board of County Commissioners, Freeborn County. Enrolling division House of Representatives 1947-1953; Senate Enrolling Clerk since 1955.



Rev. Leman Olsenius



Mahlon Holman

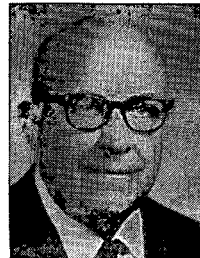

Oscar Reindal

MEMBERS OF THE HOUSE—1969

The House of Representatives consists of 135 members, elected for two year terms.

The Speaker is chosen by the membership.

Speaker

HONORABLE LLOYD L. DUXBURY

Name	Dist.	Post Office	County
Adams, James L.....	42	616 E. 19th St., Mpls.....	Hennepin
Adams, Salisbury.....	33B	R. 2, Box 1122, Wayzata.....	Hennepin
Albertson, Howard R.....	8	510 W. Olive, Stillwater.....	Washington
Andersen, Richard.....	49A	2600 Rice Creek Terrace, New Brighton.....	Ramsey
Anderson, Delbert F.....	24A	Starbuck.....	Pope-Stevens
Anderson, Harold J.....	37	4919 Colfax Ave. So., Mpls.....	Hennepin
Anderson, Irvin N.....	64B	909 13th St., International Falls.....	Beltrami
Anderson, Thor.....	36	Koochiching-Lake of the Woods	Hennepin
		4012 Xerxes Ave. S., Mpls.....	Hennepin
Bang, Otto.....	29A	5200 Duggan Plaza, Edina.....	Hennepin
Bares, John, Jr.....	51B	R. 2, Sauk Rapids.....	Benton-Sherburne-Stearns
Barr, Sam.....	24B	424 Jackson Ave., Ortonville.....	Big Stone-Grant-Traverse
Becklin, Robert C.....	21B	447 N.W. 4th, Cambridge.....	Chisago-Isanti
Bell, Robert C.....	49B	807 Heinel Dr., Roseville.....	Ramsey
Bernhagen, John.....	15A	R. 2, Hutchinson.....	McLeod
Bischoff, Bernard J.....	63	3802 3rd Ave. E., Hibbing.....	St. Louis
Brandt, Edward R.....	41	162 Emerald S.E., Mpls.....	Hennepin
Brinkman, B. J.....	26A	Richmond.....	Stearns
Carlson, Bernard.....	52B	1216 Selmser Ave., Cloquet.....	Carlton
Chamberlain, Warren D.....	7A	887 S.W. 4th Ave., Faribault.....	Rice
Chenoweth, John C.....	44A	987 Earl St., St. Paul.....	Ramsey
Christensen, Robert F.....	48B	148 S. Wheeler St., St. Paul.....	Ramsey
Christianson, Mrs. Marvin E.....	66A	Halstad.....	Norman-Polk
Coombe, Roy R.....	62	Box 169, Biwabik.....	St. Louis
Dammermann, Harold.....	22A	Maynard.....	Chippewa-Lac qui Parle-Yellow Medicine
DeGroat, Frank H.....	65A	R. 1, Lake Park.....	Becker
Dirlam, Aubrey W.....	17A	R. 2, Redwood Falls.....	Brown-Redwood
Dunn, Robert.....	25B	503 8th Ave. S., Princeton.....	Mille Lacs-Sherburne
Duxbury, L. L.....	1B	274 S. Kingston St., Caledonia.....	Houston-Winona
Erdahl, Arlen I.....	10A	R. 2, Blue Earth.....	Faribault
Erickson, Wendell O.....	19B	Hills.....	Murray-Rock
Everson, Ron.....	54B	224 Madison Ave., Wadena.....	Todd-Wadena
Falk, Robert A.....	64A	R. 1, Tenstrike.....	Beltrami
Fischer, W. Casper.....	20B	R. 2, Marshall.....	Lyon
Fisher, Donald W.....	4	2135 Lenwood Dr., Rochester.....	Olmsted
Fitzsimons, Richard W.....	67A	R. 1, Argyle.....	Kittson-Marshall-Roseau
Flakne, Gary W.....	35	4901 11th Ave. S., Mpls.....	Hennepin
Forseth, Donald E.....	31A	5839 Jersey Ave. N., Crystal.....	Hennepin
France, Alfred E.....	61B	2107 Vermillion Rd., Duluth.....	St. Louis
Frenzel, Wm. E.....	30A	233 Janalyn Circle, Golden Valley.....	Hennepin
Frick, Arthur, Sr.....	58B	812 N.W. 7th Ave., Grand Rapids.....	Itasca
Fudrow, Stanley J.....	40	2322 2nd St. N.E., Mpls.....	Hennepin
Fuller, Bertram H.....	3B	Hayfield.....	Dodge-Olmsted
Gearty, Edward J.....	39	3810 Xerxes Ave. N., Mpls.....	Hennepin
Gimpl, Joe.....	25A	Hinckley.....	Kanabec-Pine
Graw, Joseph P.....	27B	10730 Access Road, Bloomington.....	Hennepin
Gruys, Arnold.....	13B	Annandale.....	Wright
Gustafson, Earl B.....	60	1818 E. 3rd St., Duluth.....	St. Louis
Gustafson, Wallace F.....	23B	Box 567, Willmar.....	Kandiyohi
Haaven, Jon.....	54A	420 Lincoln Ave., Alexandria.....	Douglas-Todd
Hanson, Roger.....	55	Vergas.....	Otter Tail
Haugerud, Neil.....	1A	Harmony.....	Fillmore
Hegstrom, M. K.....	18B	318 8th Ave. S., St. James.....	Cottonwood-Watonwan
Heinitz, O. J.....	33A	2555 Queensland Lane, Wayzata.....	Hennepin
Hoff, Edwin H.....	62	508-14th St. N., Virginia.....	St. Louis
Hoppe, Vernon T.....	34	3212 44th Ave. S., Mpls.....	Hennepin
Humphrey, George F.....	38	1936 Irving Ave. S., Mpls.....	Hennepin
Johnson, C. A.....	11A	130 Crocus Place, Mankato.....	Blue Earth
Johnson, Carl M.....	15C	R. 3, St. Peter.....	Nicollet
Johnson, John W.....	37	5101 Irving Ave. S., Mpls.....	Hennepin
Johnson, Newton.....	10B	514 Day St., Fairmont.....	Martin
Johnson, Robert W.....	47A	1950 Bayard Ave., St. Paul.....	Ramsey
Jopp, Ralph P.....	14A	Mayer.....	Carver-Scott
Judge, Francis G.....	19A	700 - 8th Ave., Worthington.....	Nobles

Keefe, John B.....	29B	201 Oakwood Rd., Hopkins.....	Hennepin
Klaus, Walter K.....	6A	302 4th St., Farmington.....	Dakota-Goodhue
Kleinbaum, Jack.....	51A	1100 23rd Ave. N., St. Cloud.....	Stearns
Knutson, Howard A.....	12B	1907 Woods Lane, Burnsville.....	Dakota
Kozlak, John.....	32B	2928 Crestview Dr., Columbia Heights.....	Anoka-Hennepin-Ramsey
Krenik, George B.....	7B	R. 2, LeCenter.....	LeSueur-Rice
Kvam, Adolph.....	16B	25 W. Lockerbie, Litchfield.....	Meeker-Wright
Larson, Calvin R.....	55	322 W. Cherry, Fergus Falls.....	Otter Tail
Lee, L. J.....	65B	508 Geary Ave., Bagley.....	Clearwater-Hubbard-Mahnomen
Lindahl, Bruce.....	44B	1551 E. Iowa, St. Paul.....	Ramsey
Lindstrom, Ernest A.....	28A	7501 Humboldt Ave. S., Richfield.....	Hennepin
Long, Verne E.....	20A	R. 1, Box 307, Pipestone.....	Lincoln-Pipestone
McFarlin, Robert J.....	30B	4329 Coolidge Ave., St. Louis Park.....	Hennepin
McMillan, Mrs. Helen.....	5A	1230-2nd Dr. N.E., Austin.....	Mower
Mann, George.....	18A	Windom.....	Cottonwood-Jackson-Ramsey
Miller, Charles H.....	2B	Box 268, Wabasha.....	Wabasha-Winona
Moen, Carl.....	57A	24-66½ Way, Fridley.....	Anoka-Ramsey
Morlock, Henry J.....	14B	Jordan.....	LeSueur-Scott
Mueller, August B.....	15B	Arlington.....	McLeod-Nicollet-Sibley
Munger, Willard M.....	59B	7408 Grand Ave., Duluth.....	St. Louis
Murray, Louis A.....	66B	828 River Dr., East Grand Forks.....	Polk-Red Lake
Nelson, Rolf T.....	31B	3615 Beard Ave. N., Robbinsdale.....	Hennepin
Newcome, Thomas W.....	50B	2374 Joy Ave., White Bear Lake.....	Ramsey
Niehaus, Joseph T.....	26B	R. 3, Sauk Centre.....	Stearns
Nolan, Richard M.....	53A	613 3rd St. S.W., Little Falls.....	Morrison
North, Rev. Robert.....	48A	1642 Blair Ave., St. Paul.....	Ramsey
Norton, Fred C.....	46A	701 Fairmount, St. Paul.....	Ramsey
O'Dea, Richard W.....	8	92 Wildwood Beach Rd., Mahtomedi.....	Washington
O'Neill, Joseph T.....	47B	1381 Summit Ave., St. Paul.....	Ramsey
Pavlak, Raymond.....	12A	817 Park Lane, So. St. Paul.....	Dakota
Pavlak, Robert L.....	43A	116 W. Belvidere St., St. Paul.....	Ramsey
Peterson, Harry.....	22B	R. 2, Madison.....	Lac qui Parle-Yellow Medicine
Plaisance, Vernon.....	57B	9741 Foley Blvd. N.W., Coon Rapids.....	Anoka
Prifrel, Joseph.....	45A	1031 Woodbridge St., St. Paul.....	Ramsey
Rappana, Duane.....	60	62 Pike Lake, Duluth.....	St. Louis
Reigel, Don.....	3A	558 E. South St., Owatonna.....	Steele
Renner, Robert G.....	58A	Walker.....	Cass-Itasca
Richie, Richard W.....	45B	509 Fred St., St. Paul.....	Ramsey
Ryan, Roy R.....	46B	1085 Thomas Ave., St. Paul.....	Ramsey
Sabo, Martin O.....	42	3129 E. 22nd St., Mpls.....	Hennepin
Salchert, Dr. John J.....	39	1015 Washburn Ave. N., Mpls.....	Hennepin
Samuelson, Donald.....	53B	1018 Portland Ave., Brainerd.....	Crow Wing
Sathre, Harvey B.....	5B	Adams.....	Mower
Savelkoul, Henry J.....	9A	1100 Cedar Ave., Albert Lea.....	Freeborn
Schafer, Ernest E.....	16A	Buffalo Lake.....	Renville
Scherer, Roger H.....	32A	7036 Willow Lane, Brooklyn Center.....	Hennepin
Schulz, Roy.....	11B	R. 4, Mankato.....	Blue Earth
Schumann, Alfred.....	4	Eyota.....	Olmsted
Schwarzkopf, Lyall A.....	35	4840 Bloomington Ave., Mpls.....	Hennepin
Searle, Rodney N.....	9B	R. 1, Waseca.....	Freeborn-Waseca
Shores, W. D.....	23A	R. 1, Murdock.....	Kandiyohi-Swift
Sillers, D. H.....	56A	R. 2, Moorhead.....	Clay
Skaar, Andrew.....	67B	R. 1, Thief River Falls.....	Marshall-Pennington-Roseau
Skeate, John P.....	41	1814 Ulysses St. N.E., Mpls.....	Hennepin
Smith, Howard E.....	52A	116 W. Main St., Crosby.....	Aitkin-Carlton-Crow Wing
Sommerdorf, Dr. Vernon L.....	43B	1 Kennard Court, St. Paul.....	Ramsey
Spanish, John J.....	63	2202½-11th Ave. E., Hibbing.....	St. Louis
Stangeland, Arlan I.....	56B	R. 1, Barnesville.....	Clay-Wilkin
Stone, Ivan.....	17B	614 N. Jefferson St., New Ulm.....	Brown
Swanson, James C.....	28B	6827-5th Ave. S., Richfield.....	Hennepin
Swanstrom, Dwight A.....	59A	1325 Lincoln Park Dr., Duluth.....	St. Louis
Thels, Frank.....	2A	517 E. 7th St., Winona.....	Winona
Ticen, Thomas E.....	27A	5400 Southwood Dr., Bloomington.....	Hennepin
Tomeczyk, Edward J.....	40	1614 California St. N.E., Mpls.....	Hennepin
Ulland, James E.....	61A	R. 6, Box 181, Duluth.....	Cook-Lake-St. Louis
Voxland, Roy L.....	6B	Kenyon.....	Goodhue
Weaver, Charles R.....	21A	830 River Lane, Anoka.....	Anoka
White, Richard H.....	38	1777 Knox Ave. S., Mpls.....	Hennepin
Wingard, John P.....	13A	R. 1, Anoka.....	Hennepin
Winter, John B.....	50A	2611 E. 1st Ave., No. St. Paul.....	Ramsey
Wolecott, Ray O.....	34	4110 Coffman Lane, Mpls.....	Hennepin
Wright, F. Gordon.....	36	2912 Chowen Ave. S., Mpls.....	Hennepin

BIOGRAPHIES AND PHOTOGRAPHS

OF REPRESENTATIVES — 1969



Neil S. Haugerud

District 1A — County of Fillmore

Preston. Securities broker and farmer. Born July 3, 1930, Canton Township, Fillmore County. Education, Graduate, Harmony High School, credits at University of Minnesota and Winona State Teachers College. Fillmore County sheriff, 1959-1967. Member, Lions Club, American Legion, Honorary Lifetime Member Minnesota State Sheriffs Assn. Military service, U. S. Marine Corps, 1948-49; recalled for active duty 1950-52. Married, four children. Elected to House 1968.



Lloyd L. Duxbury, Jr.

District 1B — Counties of Houston and Winona (part)

Caledonia. Lawyer. Born February 1, 1922, Caledonia. Graduate Caledonia schools, Phillips Exeter Academy, Harvard College, Harvard Law School. Member Houston County, Third District and Minnesota State and American Bar Associations. Member American Legion and Veterans Foreign Wars. Married, two children. Served in House since 1951. Conservative Floor Leader 1959 and 1961 sessions. Speaker of House 1963, 1965, 1967 and 1969 sessions.



Frank J. Theis

District 2A — County of Winona (part)

Winona, 517 East 7th Street. Printer-Pressman, 29 years. Born 1919 in Poland. Attended Winona High School. Active in civic affairs. Director Winona Community Chest, Vice President, Family Service—Margaret Simpson Home. Selected Outstanding Labor Man of the Year in Winona 1964. Married—Wife Alice, 2 sons and 2 daughters. Elected to House 1964, re-elected 1966 and 1968.

Charles H. Miller**District 2B — Counties of Wabasha and Winona (part)**

Wabasha. Born May 2, 1918, Kellogg, Minn. Graduate of Wabasha high school. Holder of Management and Finance Diploma from National Rural Electric Assn. Operator and owner of restaurant and owner of 700 acre farm in Wabasha county. President of Wabasha County Sportsmens Club. President of Izaak Walton League of Wabasha. Married, six children. Elected to House 1962, elected again 1966 and 1968.

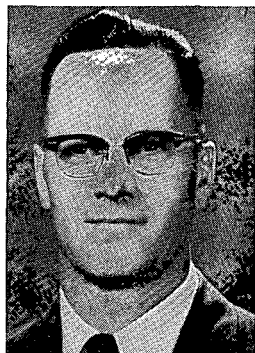
**Don Reigel****District 3A — Steele County**

Owatonna, 558 E. South St. Businessman. Born Deer River. Education, graduate Deer River High School, Carleton College (B.A.), post graduate work at Minnesota School of Business and Mankato State College. Publisher, Owatonna Photo News. Member, Owatonna Chamber of Commerce, Rotary Club (secretary and treasurer since 1955), Elks Club, American Legion, Masonic Lodge, Board of Directors of the Paul Watkins Memorial Home, Winona, United Methodist Church (lay leader and District lay leader Southeast District of Minnesota Conference). Civic leadership in PTA, Boy Scouts, Community Chest. Military service, Army, rank of Captain, Lieutenant Colonel in army reserve. Honors, selected by Marquis' Who's Who in Midwest and Abingdon's Who's Who in the Methodist Church. Married, two sons. Elected to House 1968.

**Bertram H. Fuller****District 3B — Counties of Dodge and Olmsted (part)**

Hayfield. Vocational Agricultural instructor 16 years. Born 1922, Mankato. Education, graduate Lewiston High School and University of Minnesota. Member Masonic Lodge and American Legion. Military service U. S. Army Airborne (European Theatre). Married, five children. Elected to House 1968.

**Alfred O. Schumann****District 4 — County of Olmsted (part)**

Eyota, Route 2. Farmer. Born 1924, Eyota. Graduate Eyota High School, attended Rochester Junior College. Recipient Olmsted County Outstanding Young Farmer award 1957. Married, six children. Elected to House 1962, re-elected 1964, 1966 and 1968.





Donald W. Fisher

District 4 — Olmsted County (part)

Rochester, 2135 Lenwood Drive. Petroleum distributor in four counties. Born 1911, Forest City, Iowa. Education, graduate Forest City public schools, attended Waldorf Junior College, Forest City, St. Paul Vocational School on Aircraft, Rochester Junior College. Member of Board, Director, Northwest Petroleum Assn. and Northwest Fuel Oil Assn.; member of National Petroleum Advisory Committee; President, Olmsted County Oil Men's Assn.; Past President, Midwest Exchange Clubs. Elected to House in 1962, elected again 1968.



Helen E. McMillan

District 5A — County of Mower (part)

Austin, 1230 2nd Dr. N.E. Housewife. Born Ortonville, Education, Minneapolis public schools, University of Minnesota. Member of Board of Directors of the Mower County Red Cross. Secretary of the Governor's Human Rights Commission. Former State President of the League of Women Voters. Vice-President United Council of Church Women. Married. Elected to House 1962, re-elected 1964, 1966 and 1968.



Harvey B. Sathre

District 5B — County of Mower (part)

Adams. Dairy farmer. Born 1920, Austin. Lifelong resident of Mower County. Graduate Austin High School. Military service, U. S. Army 1941-48 (China-Burma-India Theatre). Member, Little Cedar Lutheran Church, Masonic Lodge, American Legion, VFW, Adams Grange. Past President, Mower County Farm Bureau and Treasurer, Adams Conservation Club. Married, seven children. Elected to House 1962, re-elected 1964, 1966 and 1968.



Walter K. Klaus

District 6A — Counties of Dakota (part) and Goodhue (part)

Farmington. Farmer. Born 1912, Empire Township, Dakota County. B.A. Hamline University. Republican. First elected 1956.

Roy L. Voxland

District 6B — County of Goodhue (part)

Kenyon. Farmer and beef cattle feeder. Graduate, University of Minnesota School of Agriculture. Active in farm and community organizations. Appointed to the Minnesota Legislative Building Commission in 1963. Member, American Lutheran Church. Wife, Marie, five children. Served in House since 1945.

**Warren D. Chamberlain**

District 7A — County of Rice (part)

Faribault, 887 S.W. 4th Ave. Lawyer. Born February 2, 1927, Washington Township, Marion County, Iowa. Education, Public schools, Marquette University, Northern State Teachers College, St. Paul College of Law (LL.B. 1952). Member, American Legion, V.F.W. and numerous other fraternal and civic groups. Married to former Dorothy Kasper, three children, Mark, Daniel, Sue Ann. Elected to House 1966, re-elected 1968.

**George B. Krenik**

District 7B — Counties of LeSueur (part) and Rice (part)

Le Center. Farmer. Born April 23, 1909, Le Sueur County. Member, Cordova town board (1943-58). Elected to House 1958, re-elected 1960, 1962, 1964, 1966, 1968.

**Richard W. (Dick) O'Dea**

District 8 — County of Washington

Mahtomedi, Washington County. Supervisor for Whirlpool Corp. Born July 17, 1916, at St. Paul. Attended public grade and high schools in St. Paul, and University of Minnesota. Resident of Washington County since 1937. Former mayor of Willernie. Married, four children. Served in House since 1953.

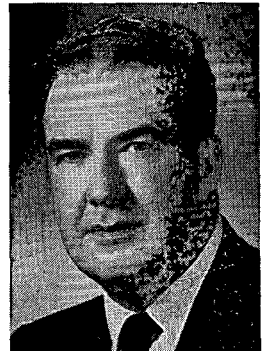



Howard R. Albertson

District 8 — County of Washington

Stillwater. Attorney. Born in Stillwater 1928. Graduate Washington County public schools, Gustavus Adolphus College (B.A.), Minneapolis College of Law (B.S.L.) and William Mitchell College of Law (LL.B.). While a student, selected for "Who's Who Among Students in American Universities and Colleges." Recipient of U.S. Junior Chamber of Commerce Distinguished Service Award for "outstanding service to community, state and nation" 1962. Veteran Korean conflict. Washington County Court Commissioner 1958-60. Elected to House 1960, re-elected 1962, 1964, 1966, and 1968.



Henry J. Savelkoul

District 9A — County of Freeborn (part)

Albert Lea, 1100 Cedar Ave. Attorney with firm of Christian, Slen, Savelkoul. Born July 1, 1940, Lansford, North Dakota. Education, St. Leo High School, graduate, St. Thomas College, and University of Minnesota Law School. Member, Minnesota and American Bar Associations. Married, two children. Elected to House 1968.



Rodney N. Searle

District 9B — Counties of Freeborn (part) and Waseca

Waseca, Rural Route 1. Life insurance underwriter, Farmer, Education, Rutgers University, Mankato State College (B.A. History and Political Science, 1960). Married, wife Janette, sons R. Newell, Jr. and Alan J., daughter, Linda. Served in House since 1957.



Arlen I. Erdahl

District 10A — County of Faribault

Blue Earth, Route 2. Farmer. Born 1931, Blue Earth. Education, public schools, St. Olaf College (B.A.), Harvard University (M.A., Pub. Adm.). Military service, U. S. Army in Far East (1954-56). Recipient, Freedom Foundation Award. Chosen by Minnesota Jaycees as one of the ten outstanding young men of Minnesota for 1963. Awarded Bush Leadership Fellowship in 1965. Congressional Fellow with Representative Gerald Ford and Senator Mark Hatfield (1967-68). Married Ellen Syrdal, four sons, Rolf, Eric, John, Lars, one daughter, Laura. Elected to House 1962, re-elected 1964, 1966, 1968.

Newton A. Johnson**District 10B—County of Martin**

Fairmont, 514 Day St. Lawyer with firm of Seifert, Johnson, Hand & Berens. Education, public schools, Gustavus Adolphus College and St. Paul College of Law. Special agent FBI (1942-48). Married, wife Jane, children, Bruce, Marilee and Todd. Elected to House 1966, re-elected 1968.

***C. A. (Gus) Johnson*****District 11A — County of Blue Earth (part)**

Mankato. Lawyer. Elected to House 1962, re-elected 1964, 1966, 1968.

***Roy Schulz*****District 11B — County of Blue Earth (part)**

Mankato, Route 4. Grain farmer. Born November 20, 1920, Mankato. Attended Blue Earth County public schools and Mankato Teachers College. Married, three children, Cheryl, Joy and Dawn. Served in House since 1951.

***Raymond Pavlak*****District 12A — County of Dakota (part)**

South St. Paul, 817 Park Lane. Lawyer with firm of Beaudoin, Pavlak and Lacy, South St. Paul. Education, graduate of St. Thomas College and St. Paul College of Law (now William Mitchell College of Law). Military Service, U. S. Navy. Active in DFL party, Bar associations and various civic and fraternal organizations. Married, four daughters. Elected to House 1964, re-elected 1966, 1968.



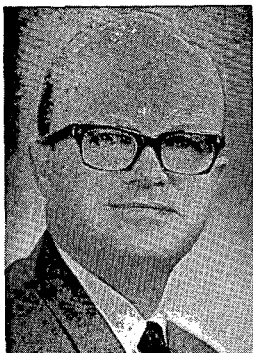

Howard A. Knutson

District 12B — County of Dakota (part)

Burnsville, 1907 Woods Lane. Lawyer with firm of Bergman, Knutson, Street and Ulmen. Born May 19, 1929, Grand Forks, North Dakota. Education, Luther College, Decorah, Iowa (A.B. 1951), William Mitchell College of Law (1959). Member, Minnesota Valley Optimists, Open Door Society, American, Minnesota and Hennepin County Bar Assn's. Military service, U. S. Army (1951-53). Married, Jerroldine, four children, David, Douglas, Eric and Amy. Elected to House 1966, re-elected 1968.



John P. Wingard

District 13A — County of Hennepin (part)

Anoka, Route 6, Box 241. Residence, Champlin. Potato farmer. Born 1927, Brooklyn Center. Graduate of local public schools and University of Minnesota (B.A. in History). Justice of the Peace, Brooklyn Center 1954-62. Recipient of Brooklyn Center Junior Chamber of Commerce "Distinguished Service Award" and Junior Chamber's (Hennepin County) "Outstanding Farmer's Award." Married, four children. Elected to House 1962; elected again (Special Election, March 27, 1965); re-elected 1966, 1968.



Arnold D. Gruys

District 13B — County of Wright (part)

Annandale. Certified Public Accountant with firm of Gruys, Johnson and Associates, Buffalo. Born May 1, 1928, Maple Lake. Member: American Institute of Certified Public Accountants, Minnesota Society of Certified Public Accountants, Buffalo Chamber of Commerce, Annandale Commercial Club, Lions, American Legion. Military service: U.S. Army 1946-48; U. S. Army Reserve (1950-53). Married, four children. Elected to House 1966, re-elected 1968.



Ralph P. Jopp

District 14A — Counties of Carver and Scott (part)

Mayer. Dairy farmer. Born 1913, Mayer. Chairman, Municipal Affairs Committee, 1969 session. Married, three children. Served in House since 1961.

Henry J. Morlock

District 14B — Counties of LeSueur (part) and Scott (part)

Jordan. Businessman and farmer. A lifetime resident of Jordan. Graduate of Jordan Public Schools. Attended Gustavus Adolphus College. Served on National Board of Fur Farmers. Served 28 years on Board of Education. Married, wife Agnes, three children. Elected to House 1962, re-elected 1964, 1966 and 1968.



John Bernhagen

District 15A — County of McLeod (part)

Hutchinson, Route 1. Farmer. Born March 19, 1934, Hutchinson. Education, graduate Hutchinson High School and University of Minnesota Graduate School of Agriculture. Member, Farm Bureau, Republican Party, Our Savior's Lutheran Church. Director, McLeo Co-op Power. Awarded Outstanding Young Farmer 1965, Extemporaneous Speaking Award at State, Regional, and National Level (1962) Farm Bureau. Military service, 2 years Army, tour of duty, France. Married, three children. Elected to House 1968.



August B. Mueller

District 15B — Counties of McLeod (part), Nicollet (part) and Sibley

Arlington, Farmer. Born, Arlington Township, Sibley County. Attended St. Olaf College. Operates farm with brother, breeders of purebred Holstein cattle. Chairman, Highways Committee in 1963, 1965, 1967, 1969 sessions. Served in House since 1941.

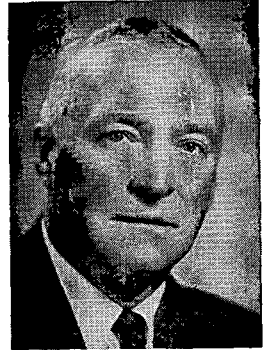

Carl M. Johnson

District 15C — County of Nicollet (part)

St. Peter, Route 3. Farmer and businessman. Born September 12, 1933, St. Peter. Education, Gaylord High School, Mankato State College (B.S. Industrial Arts and History). Korean veteran (1954-56). Married, three children. Elected to House 1966, re-elected 1968.

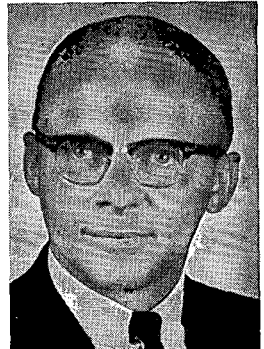

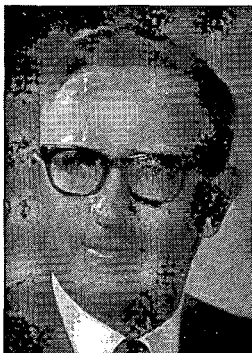

Ernest (Ernie) Schafer

District 16A — County of Renville

Buffalo Lake, Route 2. Farmer. Born 1914, Martin County. Graduate of Buffalo Lake High School. Director, Federal Land Bank, Redwood Falls. Chairman, Buffalo Lake Shipping Assn. Chairman, Renville County Republican Party and member of several farm and church groups. Special interest in water and soil conservation. Married, seven children. Serving 4th term.



Adolph L. Kvam

District 16B — Counties of Meeker and Wright (part)

Litchfield, 25 W. Lockerbie. Auto dealer (20 yrs.). Born November 30, 1917, Minneapolis. Education, Willmar High School, University of Minnesota (BBA Agricultural Economics). Military Service, WW II (China-Burma-India). Past president Litchfield Jaycees, Board of Directors of Chamber of Commerce, past board member of Litchfield Industries, Treasurer Litchfield School Board (7 yrs.). Member, Litchfield Planning Commission, Governor's Advisory Committee On School Aids, Crow River B.S.A. District Committee. Married Doris Elaine Holm, Kandiyohi, four children. Elected to House 1966, re-elected 1968.



Aubrey W. Dirlam

District 17A — Counties of Brown (part) and Redwood

Redwood Falls. Farmer. Born October 20, 1913, at Panorama, Iowa. Moved to Redwood County 1919 and farmed there since. Served in House continuously since 1941. Minority floor leader 1957 session; majority leader 1963, 1965, 1967 and 1969 sessions. Married, two sons, Gordon and Kenneth.

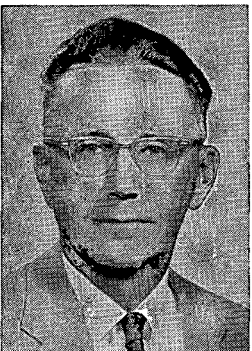

Ivan Stone

District 17B — County of Brown (part)

New Ulm. Farmer and hatcheryman. Born 1907, Brown County. Education, graduate New Ulm public schools and University of Minnesota College of Agriculture. Military service, Veteran World War II, holder of Bronze Star. Married, seven children. Elected to House 1960, re-elected 1962, 1964, 1966, 1968.

George Mann

District 18A — Counties of Cottonwood (part) and Jackson

Windom. Born March 26, 1918, Heron Lake. Grain farmer in Delafield Township. Attended Jackson County public schools. Active in county and community affairs. Former member of USDA National Corn Committee, served six years on F.U.G.T.A. Board, presently serving on Windom Co-op Elevator Board. Trustee, Windom Methodist Church, member, Masonic Lodge. Married. Elected to House 1958, re-elected 1960, 1962, 1964, elected again 1968.

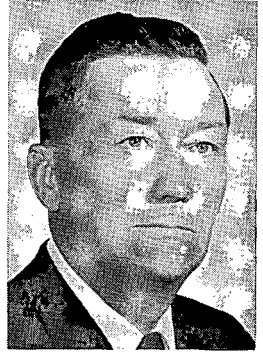
***M. K. (Mac) Hegstrom***

District 18B — Counties of Cottonwood (part) and Watonwan

St. James. Serving seventh term.

***Francis G. Judge***

District 19A — County of Nobles

Worthington, 700 Eighth Ave. Electrician. Born April 2, 1908, Cannon Falls. High School graduate. Member, State Board of Electricity (nine years), Nobles County DFL Chairman (nine years), President, Minnesota Electricians Assn. (one year). Married, eight children. Elected to House 1968.

***Wendell O. Erickson***

District 19B — Counties of Murray and Rock

Hills. Vo-Ag Instructor, Education, University of Minnesota, (B.S.) and Graduate work. Taught Vocational Agriculture 17 years. FFA Adviser and 4-H Leader. Past District Director and State Treasurer of Minnesota Vo-Ag Instructors Association. Member, Optimists International, American Legion and Rock County Fair Board. Appointed to Minnesota Educational Council 1968. Received 4-H Alumni Award 1969. U.S. Army WWII (Pacific Theatre). Served in House since 1965.





Verne E. Long

District 20A — Counties of Lincoln and Pipestone

Pipestone, Route 1. Grain and livestock farmer. Born 1925, Pipestone. Education, Pipestone public schools. Lifelong resident of Pipestone County. Township supervisor 1957-62; Chairman, School Board 1954-62; first president of Township Officer's Assn.; Co-Chairman, County Rural Area Development Group; Past President, County Historical Society; Chairman, Southwestern Minnesota Legislators (1965-67). Member, Committee on Aging, Assn. for Retarded Children, Kiwanis, Highway 23 Assn. Elected to House 1962, re-elected 1964, 1966 and 1968.



W. Casper "Cap" Fischer

District 20B — County of Lyon

Marshall, R.F.D. Farmer and beef cattle feeder. Born 1929, Marshall. Graduated Lynd, Minnesota, public schools. Supervisor of Lynd Township Board. Elected to House 1962, re-elected 1964, 1966 and 1968.



Charles R. Weaver

District 21A — County of Anoka (part)

Anoka, 830 River Lane. Lawyer. Born July 1, 1931, Minneapolis. Education, University of Minnesota (B.A.), William Mitchell College of Law (LL.B.). Past President, Anoka County Bar Assn.; Anoka County Public Defender; Chairman, American Field Service, American Abroad Program; Anoka Charter Commission. Member of District, State and American Bar Assns. Military service, U. S. Army. Married, five children. Elected to House 1966, re-elected 1968.



Robert C. Becklin

District 21B — Counties of Chisago and Isanti

Cambridge, 447 N. W. 4th. Division Supervisor, Charcoal Production Firm. Born 1926, Braham. Graduate Cambridge High School. Veteran World War II (Pacific theatre). Member Cambridge Lutheran Church, American Legion and Veterans of Foreign Wars. Married, three children. Elected to House 1962, re-elected 1964, 1966 and 1968.

Harold H. (Curly) Dammermann

**District 22A — Counties of Chippewa, Lac qui Parle (part),
and Yellow Medicine (part)**

Maynard. Businessman. Owner, Impact Plastic Co., Maynard. Born July 13, 1932, Luverne. Farmer, 16 years. Special survey technician for the U. S. Department of Commerce, five years. Past member and Chairman, Maynard Independent School District 127. Past President, Maynard Lions Club. Married, wife Ann, four children, Julie, Mary, John, Jane. Elected to House 1968.

***Harry Peterson***

**District 22B — Counties of Lac qui Parle (part) and
Yellow Medicine (part)**

Madison. Grain and livestock farmer. Born 1906, Canby, Minnesota. Lifelong resident of district. Served on school and town boards. Active in cooperatives and farm organizations. Married, four children. Elected to House 1964, re-elected 1966, 1968.

***W. D. (Bill) Shores***

District 23A — Counties of Kandiyohi (part) and Swift

Murdock. Farmer. Born 1914, Edgerton, Kansas (moved to Minn. same year). Educated in Murdock public schools. Served on township board (18 yrs.) and Swift County Board of Commissioners (6 yrs.). Held office in co-op associations and on the school board. Married, wife Lillian, three children, Steve, Stan and Janice. Elected to House 1966, re-elected 1968.

***Wallace F. Gustafson***

District 23B — County of Kandiyohi (part)

Willmar, 900 Meadow Lane. Lawyer. Born 1925, Bird Island. Graduate of Bird Island High School and University of Minnesota (B.S.L., LL.B. and B.B.A.). Served as Lt. (j.g.) in U. S. Navy 1943-46 (Pacific Theatre). Married, two daughters. Elected to House 1962, re-elected 1964, 1966, 1968.





Delbert F. Anderson

District 24A — Counties of Pope and Stevens

Starbuck. Farmer. Born June 30, 1919. Educated in Pope County public schools, West Central School of Agriculture and Gustavus Adolphus College. Served as Clerk of town board and school district. Member of Minnesota Flying Farmers. Is active in historical, youth, educational and soil and water conservation projects; owns and operates farm in Barsness Township, Pope County. Married Blanche Halvorson of Glenwood, seven children, Darlene, John, Byron, Rosann, Mark, Naomi and Dwight. Served in state legislature 1953, 1955, 1957, 1959, 1967, and 1969 sessions.



Samuel R. Barr

District 24B — Counties of Big Stone, Grant and Traverse

Ortonville. Elected to House 1960, re-elected 1962, 1964, 1966, and 1968.



Joe Gimpl

District 25A — Counties of Kanabec and Pine

Hinckley. Elected in 1960 to represent Pine County in District 56. Re-elected in 1962 and 1964 for Pine County District 21 and again in 1966 and 1968 to represent District 25A, Kanabec and Pine Counties. Married, three sons.

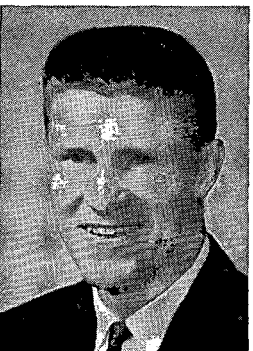

Robert G. Dunn

District 25B — Counties of Mille Lacs and Sherburne (part)

Princeton. Lumber dealer. Graduate of Amherst College, Mass. (B.A. Political Science). Former Chairman, Mille Lacs County Republican Committee, Princeton Planning Commission and Mille Lacs County Red Cross Chapter. Past President, Princeton Chamber of Commerce. Served in U. S. Marine Corps 1942-46, 1950-52. Married, five children. Elected to House 1964, re-elected 1966 and 1968.

Bernard J. Brinkman

District 26A — Stearns (part)

Richmond. Business man. Born 1926, Farming, Minnesota. Education, Farming Grade School, Albany High School. Owner and operator of "Brinky's", Richmond. Eleven years experience in business and twelve years as employee of Great Northern Railway. Member, Civic and Commerce Club, Lions, American Legion Post #292 and Catholic Order of Foresters. Past Chairman, local school board. Served in U. S. Navy, 28 months, 1944-1946. Married to Vi Schouville, five children, Gail, Wayne, Gary, Allen, and Dave. Elected to House 1964, re-elected 1966 and 1968.



Joe T. Niehaus

District 26B — County of Stearns (part)

Sauk Centre, Route 3. Farmer. Born February 23, 1906, Melrose. Education, high school and agriculture short course. Secretary-treasurer, local rural telephone company (25 years); Director, Sauk Centre Coop. Creamery (24 years), Board Chairman (nine years); Director, District 13, Land O'Lakes Creameries; Director, Land O'Lakes Creameries, Minneapolis. Married to Lucine Wiener, seven children. Elected to House 1968.

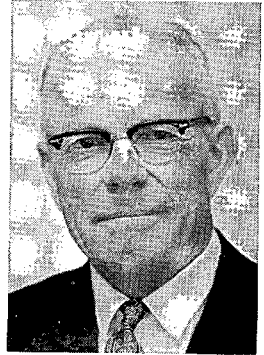

Thomas E. Ticen

District 27A — County of Hennepin (part)

Bloomington, 5400 Southwood Drive. Lawyer with firm of Kempf & Ticen. Born December 9, 1927, Rockford, Illinois. Education, De LaSalle High, St. Thomas College (B.A. 1948), University of Minnesota Law School (J.D. 1951). Military service, 1st Lt. Judge Advocate General's Office. Board of Directors, Bloomington Chamber of Commerce, Counsel for Bloomington Charter Commission. Secretary, Hennepin House Delegation (1967). Married, the former Yvonne Pahl, three children, Joanne, Mary and Thomas, Jr. Elected to House 1966, re-elected 1968.



Joseph P. Graw

District 27B — County of Hennepin (part)

Bloomington, 10730 W. Bloomington Freeway. Insurance executive. Born 1915, Knoxville, Iowa. Resident of Bloomington 20 years. Education, graduate of Messmer High School, Milwaukee, attended Northwestern University and Chicago Tech., Chicago, Illinois. Military service, Captain, U. S. Army 1941-45 (Pacific Theatre). Married, three children. Elected to House 1962.





Ernest A. Lindstrom

District 28A — County of Hennepin (part)

Richfield, 7501 Humboldt Ave. S. Attorney at Law, Certified Public Accountant. Born August 25, 1931, Marion, North Dakota. Education, elementary and high school, Litchville, North Dakota, Concordia College, Moorhead (1949-51), University of North Dakota (1951-53), University of Minnesota (1954-57). Married to Jeanne E. Lindstrom, four children. Elected to House 1962, re-elected 1964, 1966 re-elected 1968.



James C. Swanson

District 28B — County of Hennepin (part)

Richfield, 6827 Fifth Ave. S. Vocational Instructor at Dunwoody Institute. Born April 5, 1934, Minneapolis. Education, graduate of Minnehaha Academy and Dunwoody Industrial Institute (Sheet Metal course), University of Minnesota (Industrial Education). Formerly Journeyman Sheet Metal Worker. Elected director, Richfield School Board (1965-68), Treasurer, Richfield School Board (1967-68). Member, Bethlehem Covenant Church, P.T.A., Jaycees, MVA, NVA. Spoke Award (1966) and Sound Citizen Award (1967), Outstanding Young Man of the Year for Richfield (1969). Married, two children. Elected to House 1968.



Otto T. Bang, Jr.

District 29A — County of Hennepin (part)

Edina, 5200 Duggan Plaza. Pres. Consumers Casualty Insurance, Inc., 2636 Portland Ave. S., Minneapolis. Born 1931, Madelia. Graduate, University of Minnesota (B.A.). Member, Edina Lodge, A.F. & A.M.; Ark Lodge, A.F. & A.M.; Scottish Rite; Shrine; West Suburban Shrine Club; Minneapolis Exchange Club; Normandale Lutheran Church. Chairman, Edina Republican Committee (1960-62). Married, four children. Elected to House 1962, re-elected 1964, 1966 and 1968.



John B. Keeffe

District 29B — County of Hennepin (part)

Hopkins, 201 Oakwood Rd. Lawyer. Born May 28, 1928, Chicago, Ill. Education, Macalester College, University of Minnesota (B.A.), William Mitchell College of Law (LL.B.). Military service, U.S. Army (1946-47). Former Municipal Judge, City of Hopkins. Commissioner of Recreation, Minnetonka-Hopkins Recreation Commission. Member, Lions Club, Elks, Knights of Columbus and county, state and American Bar Associations. Married, four children, John, Jr., Lynn, Lisa and Stephen. Elected to House 1966, re-elected 1968.

Bill Frenzel

District 30A — County of Hennepin (part)

Golden Valley, 233 Janalyn Circle. President of Minneapolis Terminal Warehouse Company, a distribution and transportation firm. Born 1928, St. Paul. Graduate of Dartmouth College, Hanover, New Hampshire (B.A. and M.B.A. in Business Administration). Served in U.S. Navy 1951-54 (Korea). Married, wife, Ruth. Three daughters, Deborah, Pamela, Melissa. Elected to House 1962, re-elected 1964, 1966, 1968.

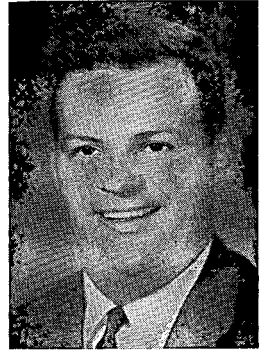

Robert J. McFarlin

District 30B — County of Hennepin (part)

St. Louis Park, 4329 Coolidge Ave. Consulting Engineer. Born 1929, Easton, Pennsylvania (Minnesota resident nine years). Graduate University of Delaware (B.S. Civil Engineering) and University of North Dakota (M.S. Civil Engineering). Registered Professional Engineer six states; former staff member, University of North Dakota and visiting lecturer University of Cincinnati. Married, four children. Elected to House 1966, re-elected 1968.



Donald E. Forseth

District 31A — County of Hennepin (part)

Crystal, 5839 Jersey Ave. N. Teacher. Born November 13, 1930, St. James. Graduate St. Cloud State College (B.S.). Executive Vice-President, Crystal Chamber of Commerce. Member, Crystal Human Behavior Commission, Crystal Jaycees and North Hennepin Kiwanis. Served in U.S.M.C. (1952-54). Received U.S. Jr. Chamber of Commerce "Distinguished Service Award." Married, wife Nancy, three children, Brian, Deborah, Dana. Elected to House 1966, re-elected 1968.

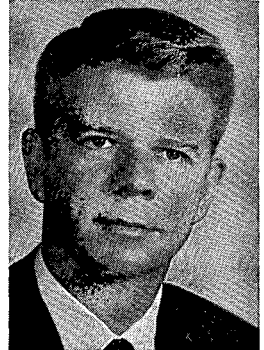

Rolf T. Nelson

District 31B — County of Hennepin (part)

Robbinsdale, 3615 Beard Ave. N. Lawyer. Born November 23, 1940, St. Paul. Education, Gustavus Adolphus College, University of Singapore, Malaya, University of Minnesota (B.A. 1962, LL.B. 1965). Member of County, State and American Bar Associations. Military service, U.S. Army, active duty and Reserve (8 years). Elected to House 1966, re-elected 1968.

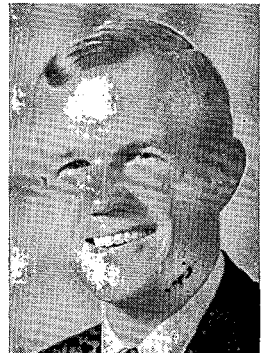



Roger H. Scherer

District 32A — County of Hennepin (part)

Brooklyn Center, 7118 Willow Lane. Lawyer, Lumberman. Born July 31, 1935, Minneapolis. Education, St. John's University (B.S. Political Science), William Mitchell College of Law (LL.B.). Experience, law practice and retail lumber business. Military service, Lieutenant, M. P. Member, Chamber of Commerce, Jaycees, Knights of Columbus, State and County Bar Assn's. Recipient, 1967 "Ten Outstanding Young Men of Minnesota," Brooklyn Center "Distinguished Service Award." Married, wife Irma, four children. Elected to House 1966, re-elected 1968.



John (Jack) Kozlak

District 32B — Counties of Anoka (part), Hennepin (part), Ramsey (part)

St. Anthony Village, 2928 Crestview Drive. Restaurateur. Born Minneapolis. Life long resident of area. Graduate, Minneapolis public schools, St. Thomas College. Member, Lions Club, Risers Club, St. Charles Borromeo Church. Active with Williams Scholarship Fund at University of Minnesota. Married Ruth Wichmann. Six children, Mark, Diane, Mary, Lynn, Paul, Carol. Elected to House 1968.



O. J. Heinitz

District 33A — County of Hennepin (part)

Wayzata, 2555 Queensland Lane. Employment Counselor. Born August 27, 1921, Mountain Lake. Education, Mountain Lake High School, University of Minnesota (B.A.), majoring in Economics and Personnel Psychology; military schools, OCS, OCC, Atomic Warfare. President, Snelling and Snelling Co., Minneapolis, St. Paul and Duluth. Military service, World War II, 43 months, Korea, 24 months. Appointed to Governor's Commission for Employment of The Handicapped; to Youth Opportunity Corps Advisory Committee as representative of St. Paul Chamber of Commerce. Married, three children. Elected to House 1968.

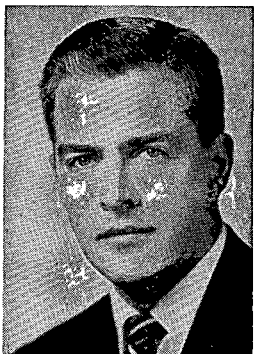

Salisbury Adams

District 33B — County of Hennepin (part)

Wayzata, Route 2. Lawyer. Born 1925, Duluth. Graduate of University of Minnesota (B.S. in Metallurgical Engineering) and Harvard University Law School. Board member and treasurer, Wayzata School District #284, 1958-62. Director, Minneapolis Family and Children's Service. Served in U.S. Navy 1943-46. Married, four children. Elected to House 1962, re-elected 1964, 1966, 1968.

Vernon T. Hoppe

District 34 — County of Hennepin (part)

Minneapolis, 3212 44th Ave. S. Assistant County Auditor, Hennepin county. Born May 24, 1923, Crookston. Education, graduate, Northwest School of Agriculture, Crookston, University of Minnesota (1951-53). Military service, World War II (40th Inf. Div. and U.S.A.F., Pacific and Korea). Board member of Minneapolis Council of PTA's, President Longfellow Field Activities Council, Longfellow Community Council, South District PTA, Cooper Community School Council, member Hiawatha Branch Y.M.C.A., Christ Lutheran Church. Married, wife Adelle, three children, John, Paul and Alice Marie. Elected to House 1966, re-elected 1968.



Raymond O. Wolcott

District 34 — County of Hennepin (part)

Minneapolis, 4110 Coffman Lane. Lawyer. Education, graduate of Washburn High School, Minneapolis, and University of Minnesota (B.A. 1934, majors in Political Science and Accounting, L.L.B. and J.D. 1937). Married, two sons. Elected to House 1966, re-elected 1968.



Gary W. Flakne

District 35 — County of Hennepin (part)

Minneapolis, 4901 11th Avenue South. Attorney. Attended Minneapolis Public Schools, graduate, Shattuck School (Faribault), University of Minnesota (B.S.L.), William Mitchell College of Law, St. Paul (LL.B.). Member County, State and American Bar Associations, American Judicature Society, A.F. & A.M., Shrine, Nokomis Hts. Lutheran Church, Republican Party. Member, Minnesota Army National Guard, Board of Trustees, Shattuck School. Selected "Outstanding Young Man of Minneapolis" for 1967. Married, four boys, Brian, Ross, Keith and Mark. Served as counsel to Senate Judiciary Committee, 1961 Session. Elected to House 1962, re-elected 1964, 1966, and 1968.



Lyall A. Schwarzkopf

District 35 — County of Hennepin (part)

Minneapolis, 4840 Bloomington Ave. S. Chairman, Republican Party of Hennepin County. Born 1931, Waupaca, Wis. Resident of Minneapolis since 1942. Graduate of Roosevelt High School and University of Minnesota (B.A., political science major). Served in U.S. Army 1954-56. Recipient of Commanding General's Citation, U. S. Army. Member: Hennepin County Health and Welfare Council, Southtown Exchange Club, Minneapolis Council of Churches, YMCA, Citizens League and St. Luke's Lutheran Church. Married, three children. Served in House since 1963.





Thor Anderson

District 36 — County of Hennepin (part)

Minneapolis, 4012 Xerxes Ave. S. Lawyer. Chairman, Committee on Employee Compensation and Retirements, Member of House since 1963.



F. Gordon Wright

District 36 — County of Hennepin (part)

Minneapolis, 2912 Chowen Ave. S. Lawyer with firm of Wright and Wanglie, Minneapolis. Born 1897 in Canada. Graduate, Canadian public schools and Northwestern College of Law, Minneapolis. Resident of Minneapolis 50 years. Appointed Clerk of Judiciary by House of Representatives 1935, 1939, 1941, 1943; served as Chief Counsel legal bureau 1951-1953. Veteran World War I, served five years, wounded twice, service with Canadian army. Received Silver Beaver award from Boy Scouts of America for distinguished service to American boyhood. Vice-President, Minnesota Society for Prevention of Blindness; Past Master of Cataract Lodge No. 2, A.F. & A.M.; Zurah Temple, Shrine. Chairman of Committee on Legislation of the Minnesota State Bar Association 1944-54. Married, son John Gordon Wright. Served in House since 1954.



Harold J. Anderson

District 37 — County of Hennepin (part)

Minneapolis, 4919 Colfax Avenue S. Attorney. Born 1909, Nebraska. Resident of Minneapolis since 1925. Graduate Minneapolis Central High School and Minneapolis College of Law (LL.B.). Admitted to Minnesota Bar in 1936. Special F.B.I. Agent, 1942-46. President Minneapolis Aquatennial 1954. Married, four children. Served in House since 1951.



John W. Johnson

District 37 — County of Hennepin (part)

Minneapolis, 5101 Irving Ave. S. Executive Vice-President, American Collectors Assn. Born January 29, 1929, Minneapolis. Education, Southwest High School, Minneapolis, University of Minnesota (B.A. Economics and Political Science, 1951). Military service, U. S. Navy (1951-53). Fleet Supt. International Milling Co. (1951-55); Minneapolis Alderman, 13th Ward (1963-67); past National Director American Society of Association Executives; past president of Associated Parents of Minnesota and Edina Chamber of Commerce; past director, Greater Minneapolis Council of Churches. Member, American Legion, Minneapolis Scottish Rite and Zurah Shrine. Married to former Marion L. Myrland, three children. Elected to House 1966, re-elected 1968.

George F. Humphrey

District 38 — County of Hennepin (part)

Minneapolis, 1936 Irving Ave. S. Life insurance sales. Born 1917, Greenwood, Mississippi. Education, Southwestern University (B.A.), University of Minnesota (M.A.). C.L.U. Air Force Navigator, WW II and Korea. Member, church, business and civic affairs organizations. Member, Minneapolis School Board 1963-64. Married, four children. Elected to House 1964, re-elected 1966 and 1968.



Richard H. White

District 38 — County of Hennepin (part)

Minneapolis, 1777 Knox Ave. S. Attorney, Cloutier, Gallagher, White and James. Born, Minneapolis. Graduate, West High School, Minneapolis, and University of Minnesota (B.S.L. and L.L.B.). F.B.I. agent 1942-1946. Married, three children. Elected to House 1962, re-elected 1964, 1966 and 1968.



Edward J. Gearty

District 39 — County of Hennepin (part)

Minneapolis, 3810 Xerxes Ave. N. Lawyer. Born 1923, Minneapolis. Military service, U. S. Navy 1942-48 (Pacific Theatre). Married to the former Lorraine Breher of St. Paul. Elected to the House 1962, re-elected 1964, 1966 and 1968.



John J. Salchert

District 39 — County of Hennepin (part)

Minneapolis, 1015 Washburn Ave. N. Physician. Born August, 9, 1936, Minneapolis. Education, De LaSalle High School, St. Thomas College, University of Minnesota (M.D.). Medical Director, St. Mary's Junior College. Internship and residency, St. Mary's Hospital, Minneapolis. Military service, Commander, Co. C, 204th Med. Batt'l., Minnesota National Guard. Member, State Commission Against Discrimination (1963-66); Hennepin County Park Board (1965-66); American Academy of General Practice and its State Chapter Functions Committee; American, state and county medical associations. Past Chairman, Third Ward DFL (Minneapolis) and Vice-Chairman, Hennepin DFL. Presidential Elector 1964. Married Dolores DeMars, five children, Michael, Mark, Stephen, Annamarie and Julie. Elected to House 1966, re-elected 1968.





Stanley J. Fudro

District 40 — County of Hennepin (part)

Minneapolis, 2322 Second Street Northeast. Union business agent. Born 1918, Minneapolis. Life-long resident northeast Minneapolis. Boys' Director, Northeast Neighborhood House. Boxing coach at Margaret Barry Settlement House. Member Golden Gloves Boxing Committee, Corker Club, 1949 Centennial Club, Northeast Boosters Club. Active in Community Chest, Heart Fund and Mothers March on Polio drives. Attended St. Thomas College one and one-half years, University of Minnesota two years. Married, wife Ramona, daughters Beth, Angelle and Lisa. Veteran World War II. Served in House since 1957.

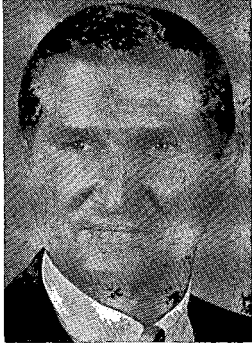

Edward J. Tomczyk

District 40 — County of Hennepin (part)

Minneapolis, 1614 California St. N.E. Senior Right of Way Agent, Hennepin County Engineer's Office. Member, Holy Cross Catholic Church, Knights of Columbus, Eagles, Polish Roman Catholic Union of America, Polish White Eagles, Polish National Alliance, East Side Men's Club. Married, five children. Served in House since 1947 session.



John P. Skeate

District 41 — County of Hennepin (part)

Minneapolis, 1814 Ulysses St. N.E. Union Representative. Born March 23, 1911, Manannah, Minnesota. Education, Public Schools Manannah, night school, Minnesota School of Business. Membership in several fraternal and civic organizations. Held numerous offices in P.T.A., local organizations, D.F.L. party and labor organizations. Served on two interim committees, State Building Commission and State Claims Commission (Chairman). First elected in 1952.



Edward R. Brandt

District 41 — County of Hennepin (part)

Minneapolis, 162 Emerald St. S.E. Born November 17, 1931, Satanta, Kansas. Education, University of Minnesota, summa cum laude, (B.A.), Phi Beta Kappa, Ph.D. candidate; George Washington University, M. A. in Government. Former elementary school teacher. Government service (12 years). Tennessee Dept. of Mental Health, U. S. Foreign Service (assignments in Germany, Pakistan and Washington). Member, Minnesota Assn. for Mental Health, Minneapolis Urban League, Citizens League, YRL, American Political Science Assn., PTA. Married to the former Marie Schmidtke. Children, Rosemarie, Eileen, Douglas, Bruce. Elected to House 1968.

James L. (Jim) Adams

District 42 — County of Hennepin (part)

Minneapolis, 616 East 19th St. Electrician. Education, graduate, Minneapolis public schools. Attended Dunwoody Trade School. Treasurer, Local 292, IBEW, AFL-CIO Electrical Workers. Member, Board of Directors, Hennepin County Mental Health Assn.; Member of and Past Commander of Patterson Post, VFW; Member and officer of Madison School PTA. Member, Citizens League; American Swedish Institute; St. Stephen's Home and School; Eagles Lodge; South Side Businessmen's Assn.; Court House Post, American Legion; DFL Ward Clubs; numerous Neighborhood Associations; Central Lutheran Church. Military service, veteran World War II. Married, wife Edith, son Douglas, daughters Judith and Laura. Served consecutive terms in House since 1955.



Martin O. Sabo

District 42 — County of Hennepin (part)

Minneapolis, 3129 E. 22nd St. Life insurance salesman, Aetna Life Ins. Co. Born 1938, North Dakota. Graduate, North Dakota public schools and Augsburg College, Minneapolis (Cum Laude, specializing in History and Political Science). Active Democratic-Farmer-Laborite. Elected House DFL Minority Leader, 1969 session. Elected to House 1960, re-elected 1962, 1964, 1966 and 1968.



Robert L. Pavlak

District 43A — County of Ramsey (part)

St. Paul, 116 W. Belvidere St. Police Sergeant (St. Paul). Born July 18, 1924, St. Paul. Education, High School and Crosier Prep. Seminary, Onamia. Police duty (20 years) with St. Paul Police Dept. Military service, U.S.M.C. 1942-45. Married, six children. Elected to House 1966, re-elected 1968.



Vernon L. Sommerdorf

District 43B — County of Ramsey (part)

St. Paul, 1 Kennard Court. Physician. Born 1921, McLeod County. Education, graduate, University of Minnesota Medical School. Member, various national, state and local medical societies. Married, four children. Elected to House 1964, re-elected 1966 and 1968.





John C. Chenoweth

District 44A — County of Ramsey (part)

St. Paul, 987 Earl St. Former Congressional campaign director and law clerk, St. Paul Municipal Court. Born 1943, St. Paul. Education, graduate Johnson High School and St. John's University. Attended John Carroll University, St. Paul Seminary and William Mitchell College of Law. Member, Phalen Area Community Council, Junior Chamber of Commerce. Served as Student Body President, St. John's University; National Vice President, International Relations Clubs of America. Military service, National Guard. Elected to House 1968.



Bruce Lindahl

District 44B — County of Ramsey (part)

St. Paul, 1551 E. Iowa Ave. Science and mathematics teacher. Born 1919, Brookings, South Dakota. Graduate, Crosby-Ironton High School, University of Minnesota (B.S.). Member, Executive Board, St. Paul Federation of Teachers. Frequent representative of St. Paul teachers at state and national meetings. World War II veteran, Air Force (European and Pacific Theatres). Elected to House 1964, re-elected 1966 and 1968.

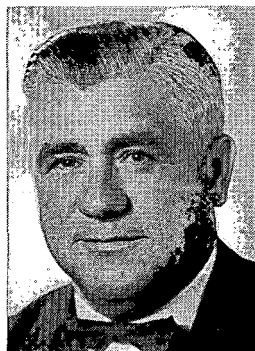

Joseph Prifrel

District 45A — County of Ramsey (part)

St. Paul, 1031 Woodbridge St. Age 63. Married, five children. A liberal and a member of the House since 1939.

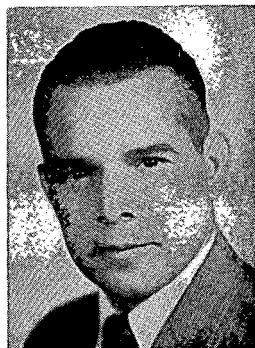

Richard W. Richie

District 45B — County of Ramsey (part)

St. Paul, 509 Fred St. Truck driver, city of St. Paul. Born 1917, St. Paul. Attended St. Paul public schools. Five-year veteran of World War II with U.S. Marines. Active in many civic groups in the city of St. Paul. Married, wife Gladys, one child. Elected to House 1958, re-elected 1960, 1962, 1964, 1966 and 1968.

Fred C. Norton

District 46A — County of Ramsey (part)

St. Paul, 701 Fairmount Ave. Lawyer. Born 1928, Minneapolis. Education, Wesleyan University, Conn. (B.A.), University of Minnesota (LL.B.). Assistant Attorney General (10 yrs.). Member of State and County Bar Assns. Married, three children. Elected to House 1966, re-elected 1968.



Roy R. Ryan

District 46B — County of Ramsey (part)

St. Paul, 1085 Thomas Ave. Plumbing Contractor. Born December 26, 1909, St. Paul. Education, Mechanic Arts High School, St. Paul. Owner of Ryan Plumbing and Heating Co., St. Paul, for past 15 years. Member, St. Paul, state and national plumbing contractors associations, Knights of Columbus Council #397, St. Columba's Men's Club, St. Agnes Men's Club, Midway Men's Club, Original Boosters Club, Snelling Avenue Commercial Club, NAACP executive board, Capitol City Commercial Club. Married, wife, Florence E., three sons, Dennis, Terrance and Patrick and seven grandchildren. Elected to House 1966, re-elected 1968.



Robert W. Johnson

District 47A — County of Ramsey (part)

St. Paul, 1950 Bayard Ave. Lawyer. Born 1924, St. Paul. Graduate, Johnson High School, St. Paul, and University of Minnesota (B.B.A., B.S.L., LL.B.). Commissioner, St. Paul Port Authority. Served in U. S. Navy 1941-46 (Pacific Theatre). Married, six children. Elected to House 1962, re-elected 1964, 1966 and 1968.



Joseph T. O'Neill

District 47B — County of Ramsey (part)

St. Paul, 1381 Summit Ave. Lawyer. Education, graduate St. Thomas Academy, University of Notre Dame (B.A.), University of Minnesota Law School (LL.B.). Judge Advocate Officer USAF (3 years). Member, Ramsey County, Minnesota and American Bar Assns. President, St. Paul Junior Chamber of Commerce (1964). Named Outstanding Local Jaycee Chapter President in Minnesota 1965; "Outstanding Young Man of St. Paul" 1966; one of ten "Outstanding Young Men of Minnesota" 1966; St. Paul United Fund Community Service Award 1966. Married to Nancy Kenefick, seven children, Kathleen, Joseph, Maureen, Thomas, John, Michael, and Kevin. Elected to House 1966, re-elected 1968.



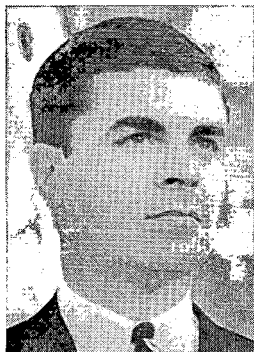

Robert D. North

District 48A — County of Ramsey (part)

St. Paul, 1642 Blair Ave. Rector, Epiphany Episcopal Church, St. Paul. Born April 12, 1942, Rochester. Education, Macalester College (B.A. History, Public Address), Divinity School of Kenyon College, Gambier, Ohio (B.D. with honors). Director, Hamline Community Assn., Member, Executive Board, Midway Boosters; St. Anthony Park Assn.; St. Anthony Boosters; St. Paul Assn. of Communities; Minnesota Council for Civil and Human Rights. President, Hamline Branch Library Council; Secretary, Local Clergy Assn. Pi Kappa Delta. Married. Elected to House 1968.



Robert F. Christensen

District 48B — County of Ramsey (part)

St. Paul, 148 South Wheeler. Personnel manager. Born 1914, Madelia. Education, graduate of Madelia High School, St. Mary's College of Winona (B.S. Summa Cum Laude), University of Minnesota (M.A.). Married, ten children. Elected to House 1962, re-elected 1964, 1966 and 1968.



Richard (Dick) Andersen

District 49A — County of Ramsey (part)

New Brighton, 2600 Rice Creek Terrace. Retail businessman. Age 49. Education, Edison High School, Minneapolis, and University of Minnesota. Owns and operates the retail pet stores in Brookdale, Apache, Rosedale and Midway shopping centers. Present state agent and officer of Minnesota State Humane Society. Member, New Brighton Village Council (four years); council representative to New Brighton Planning Commission (three years), New Brighton representative to Ramsey County League of Municipalities (two years), Lions Club, Jaycees, Sportsmen's Club, Brookdale Merchants Assn., Minnesota Pet Dealers Assn. Married, five daughters. Elected to House 1966, re-elected 1968.

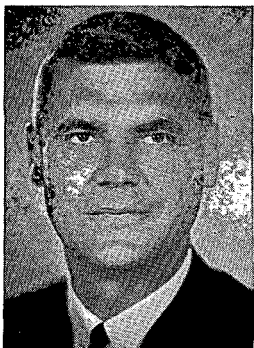

Robert C. Bell

District 49B — County of Ramsey (part)

Roseville, 807 Heinel Dr. Attorney. Born August 16, 1926, St. Paul. University of Minnesota (LL.B. 1950). Veteran WW II. Married, two daughters. Elected to House 1966, re-elected 1968.

John B. Winter

District 50A — County of Ramsey (part)

North St. Paul, 2611 E. First Ave. Insurance agent. Born January 22, 1930, St. Paul. Education, Humboldt High, St. Paul and Macalester College. Mayor, North St. Paul (3 terms). Active in Minnesota Civil Air Patrol. Military service, USMC, T/Sgt. (Korean War). Married, three children. Elected to House 1966, re-elected 1968.



Thomas W. Newcome

District 50B — County of Ramsey (part)

White Bear Lake, 2374 Joy Ave. Lawyer. Born 1923, St. Paul. Graduate, St. Thomas Military Academy, University of Minnesota (B.S.L.), St. Paul College of Law (LL.B.). Served in U. S. Army (Infantry) 1942-46 and 1950-52. Former Ramsey County Public Defender (1957-59), Special Municipal Judge, White Bear Lake (1959-61) and Mayor White Bear Lake, (1961-63). Former member School Board, District 832 (Mahtomedi). Member, Minnesota and Ramsey County Bar Associations, American Legion, VFW and Lions. Married, six children. Elected to House 1964, re-elected 1966, 1968.



Jack Kleinbaum

District 51A — County of Stearns (part)

St. Cloud, 1100-23rd Ave. Businessman. Born February 26, 1917, Minneapolis. Owner and manager of Jack's Outlet Stores, Inc. Former member of St. Cloud City Council. Present member of various civic organizations including: Disaster Chairman and Board of Directors of the Red Cross, Board of Directors of Catholic Charities, Airports Commission and Housing and Redevelopment. Selected "Sertoma" Man of the Year 1964. Married, wife Violet B., four sons. Elected to House 1966, re-elected 1968.



John Bares, Jr.

District 51B — Counties of Benton, Sherburne (part) and Stearns (part)

Sauk Rapids, Route 2. Welder, Steam Fitter. Born 1926, St. Cloud. Education, attended St. Anthony School, Cathedral High School. Member, American Legion, Veterans of Foreign Wars, American Welding Society, Plumbers and Steam Fitters #308. Military service, U. S. Navy WW II. Married, eight children. Elected to House 1968.

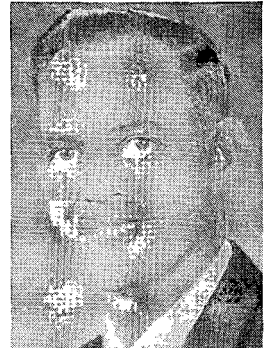

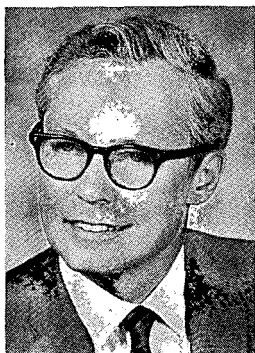

Howard E. Smith

District 52A — Counties of Aitkin, Carlton (part) and Crow Wing (part)

Crosby. Retail businessman. Born 1917, Chicago. Education, Aitkin High, Aitkin, University of Minnesota (B.A. in Economics and Political Science). Engaged in retail business in Aitkin and Crosby. Member and officer of Crosby-Ironton School Board (1952-64). Active in business, civic affairs and area development organizations. Married, wife Wava, two daughters. Elected to House 1966, re-elected 1968.



Bernard O. Carlson

District 52B — County of Carlton (part)

Cloquet. Employed in maintenance department of Northwest Paper Co. Born 1913, St. Louis County. Education, graduated Cloquet public schools. Resident of Cloquet 35 years. President, Firemen and Oilers, Local 939. Treasurer, Cloquet school board 1948-61. Member, Board of Directors, Cloquet Memorial Hospital, 1958-61. Married, two children. Elected to House 1960, re-elected 1962, 1964, 1966, and 1968.



Richard M. Nolan

District 53A — County of Morrison

Little Falls, 613 Third St. S.W. Teacher, Royalton High School (Social Studies). Born December 17, 1943, Brainerd. Education, graduate, Washington High School, Brainerd, attended St. John's University, Collegeville, University of Minnesota (B.A. in Political Science), Postgraduate studies in Public Administration and Public Policy at the University of Maryland. Staff Assistant to U. S. Senator Walter F. Mondale, Educational Director of Headstart for Morrison, Crow Wing and Todd Counties, Curriculum Coordinator for Adult Basic Education in Little Falls School District. Member, Our Lady of Lourdes Parish Council, Knights of Columbus, Jaycees, Morrison County DFL Party. Married, wife Marjorie, two children, Michael and Leah Marie. Elected to House 1968.



Don Samuelson

District 53B — County of Crow Wing (part)

Brainerd, 1018 Portland Ave. Bricklayer. Born August 23, 1932, Brainerd. Education, Brainerd High School. DFL County Chairman (1962-68), Vice-President, Minnesota AFL-CIO four years, Union representative. Member, Elks, Eagles, Moose, Y.M.C.A., Bricklayers Union. St. Joseph Hospital director. Listed in Community Leaders of America publication. Married, four children. Elected to House 1968.

Jon Olaf Haaven

District 54A — Counties of Douglas and Todd (part)

Alexandria, 420 Lincoln Ave. E. Born November 19, 1933, Crookston. Television news director. Education, University of North Dakota (Ph.B. Journalism). Member, American Legion, Elks, National and State News Assns. TV News Excellence Award of Assoc. Press, and University of Minnesota. Military service, U. S. Army 1954-1956. Married, five daughters. Elected to House 1968.



Ronald A. Everson

District 54B — Counties of Todd (part) and Wadena

Wadena, 224 Madison Ave. Automobile dealer. Born, July 8, 1930, Crow Wing County. Education, graduate, University of Minnesota (B.B.A. 1951). Military service, U. S. Army, Korean Conflict. Wadena "Man of the Year" 1968. Married, wife Jerrie Lee, five children. Served in House since 1961.



Roger Hanson

District 55 — County of Otter Tail

Vergas. Retail Hardware, Plumbing and Heating. Born November 26, 1925, Pelican Rapids. Education, Vergas Elementary, Frazee High School, Dakota Business College. Sp. Deputy Sheriff, Otter Tail County (eight years); President, Otter Tail Empire Resort Assn.; Fire Chief (15 years) Vergas Fire Department, member (20 years); Past President, N. W. Regional Firemen's Assn.; Chairman, St. John Lutheran Church Council. Member, Vergas Commercial Club, Vergas Lions Club, Minnesota Police Officers Assn., Otter Tail County Centennial Committee. Married, wife Donna, five children. Elected to House 1968.



Calvin R. Larson

District 55 — County of Otter Tail

Fergus Falls, 316 E. Cherry Ave. Partner, Reitan-Larson Co., mortgage loans, insurance and property management. Born August 10, 1930, Glyndon. Education, Badger High School, Concordia College, Moorhead (B.A. Business Administration and Political Science). Military service, Korean War, Navy Veteran. Member, Bethlehem Lutheran Church, Rotary Club, American Legion, Chamber of Commerce. Recipient, Distinguished Service Award from Junior Chamber of Commerce (1965), listed in 1966 edition of "Outstanding Young Men of America." Married, wife Loretta, two children, Laura and Peter. Elected to House 1966, re-elected 1968.





Douglas H. Sillers

District 56A — County of Clay (part)

Moorhead, Route 2. Farmer. Born 1915, North Dakota. Education, graduate, Calvin High School, North Dakota, Concordia College (B.A.). Member, Presbyterian Church. Served in U. S. Navy 1942-45 (European Theatre). Married, four children. Elected to House 1962, re-elected 1964, 1966 and 1968.



Arlan Stangeland

District 56B — Counties of Wilkin and Rural Clay

Barnesville, Route 1. Born February 8, 1930. Graduate of Moorhead High School. Director, Minnesota Shorthorn Assn.; Director, Red River Valley Livestock Assn.; former chairman and secretary of Wilkin County Republican Party. Active member of Our Saviour's Lutheran Church, member of National Honor Society. Married, seven children. Elected to House special election May 10, 1966, re-elected 1966 and 1968.



Carl D. Moen

District 57A — Counties of Anoka (part) and Ramsey (part)

Fridley, 24-66½ Way. Stockbroker. Born May 24, 1929, Fergus Falls. Education, Macalester College, St. Paul, New York Institute of Finance. Military service, veteran World War II and Korean conflict. Member, Chamber of Commerce, DFL Club. Married, three daughters. Elected to House 1968.



Vernon R. Plaisance

District 57B — County of Anoka (part)

Coon Rapids, 9741 Foley Blvd. N.W. Real estate development and construction. Born 1932, Elk River. Education, De LaSalle High, Mpls., St. Thomas College (B.A.). Auditor, USAF, two years; Comptroller-General Mgr., distributing company, five years; founder and president, Colonial Investments, Inc.; Administrator, Maple Manor Nursing Homes since 1963; Treasurer, Winslow and Associates; Vice-Pres., Universal Merchandising; partner and financial manager for four real estate development and construction companies (Colonial Properties, Four Star Investment, Universal Properties, National Investment Development). Past Director and Six County Regional Chairman, Minn. Nursing Home Assn.; President, Adams PTA. Married former Joan Johnsen, nine children. Elected to House 1968.

Robert G. Renner

District 58A — Counties of Cass and Itasca (part)

Walker, Attorney at Law. Born 1923, Hubbard County. Education, B.A. and J.D. degree. Member of State, District and American Bar Assns. Veteran, World War II. Married, five children. Served in House since 1957.



Arthur H. Frick, Sr.

District 58B — County of Itasca (part)

Grand Rapids, 812 N.W. 7th Ave. Retired University of Minnesota Extension agricultural agent. Born 1895, Belleville, Illinois. Education, Graduated Belleville High School, University of Illinois (B.S. in agriculture). Past President, Minnesota Assn. of County Agricultural Agents and Grand Rapids Lions Club; Director, Grand Rapids School Board (District 318) 1959-63. Recipient "Superior Service Award" from U.S. Department of Agriculture and "Distinguished Service Award" from National Assn. of County Agricultural Agents, first "Good Government Award of Grand Rapids Junior Chamber of Commerce." Married, four children, 10 grandchildren, four great grandchildren. Elected to House 1962, re-elected 1964, 1966 and 1968.



Dwight A. Swanstrom

District 59A — County of St. Louis (part)

Duluth, 1325 Lincoln Park Dr. Associated with my two sons in the insurance business in Duluth. Our independent agency established in 1889. Education, Duluth Denfeld High, Hibbing Junior College, University of Minnesota (B.S. in Economics and Political Science). Married Anna Jean Kearns, four sons and one daughter. Served in House 1945-55, and since 1965.

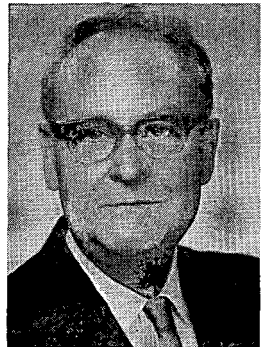

Willard M. Munger

District 59B — County of St. Louis (part)

Duluth, 7408 Grand Ave. Motel operator (since 1954). Education, Fergus Falls Schools and University Extension. Served with State Grain Inspection, Railroad and Warehouse Commission; Marketing Division, State Department of Agriculture; Chief of Foods Section, Office of Price Stabilization, Duluth. Owner and operator of retail food store and service station (15 years). Married, two children, Patricia and Willard, Jr. Served in House 1955-65, elected again 1966, re-elected 1968.





Earl B. Gustafson

District 60 — County of St. Louis (part)

Duluth, 1818 East 3rd St. Lawyer. Graduate of Gustavus Adolphus College, University of Minnesota Law School. Graduate study University of Colorado. Special Municipal Judge, Duluth, 1961-62. U. S. Navy veteran. Second Assistant Minority Leader. Married, seven children. Elected to House 1962, re-elected 1964, elected again 1968.

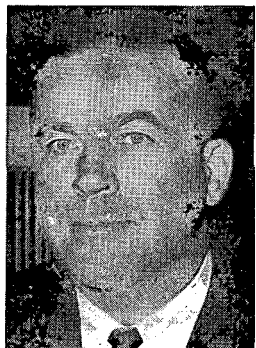

Duane Rappana

District 60 — County of St. Louis (part)

Duluth, 62 Pike Lake. Businessman. Born 1924, Minneapolis. Education, Duluth public schools, Duluth Junior College, University of Minnesota (B.A.). Member, Duluth City Council 1959-64. President, Duluth City Council 1961. Member, Kiwanis Club, Duluth Chamber of Commerce, West End Business and Civic Club, American Legion. Vice-President and co-owner Duluth Laundry Co. Military service, U.S. Navy pilot (1942-46), Korean War (two years), Commander USNR. Married, two children, Diane and Richard. Elected to House 1964, re-elected 1966, 1968.

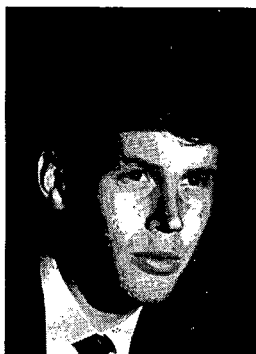

James E. Ulland

District 61A — Counties of Cook, Lake and St. Louis (part)

Duluth, Route 6, Box 181, French River. Economist and tree farmer. Born June 30, 1942. Education, Carleton College (B.A. in Economics), Wharton School of Finance, University of Pennsylvania (M.A.). Coordinator, Mayor's Youth Commission, Duluth. Member, Arrowhead Economic Development District. Elected to House 1968.

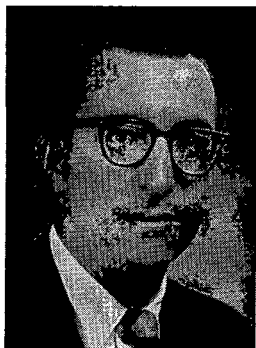

Alfred E. France

District 61B — County of St. Louis (part)

Duluth, 2107 Vermilion Road. Public Relations director, Duluth firm. Born 1927, Pennsylvania. Graduate, University of Minnesota (B.A. in political science). Former Administrative Assistant to Governors Youngdahl and C. Elmer Anderson. Served in U. S. Army 1945-47. Married, three children. Elected to House 1962, re-elected 1964, 1966 and 1968.

Roy R. Coombe

District 62 — County of St. Louis (part)

Biwabik, Box 169. Publisher, printer. Born April 11, 1924, Eveleth. Education, Eveleth High School, Eveleth Junior College, Dunwoody Industrial Institute, Minneapolis. Member, American Legion, civic and fraternal groups. Military service, U. S. Navy (1943-46). Married, wife Kathryn, three children, Walter, Mary, Roy, Jr. Elected to House 1968.

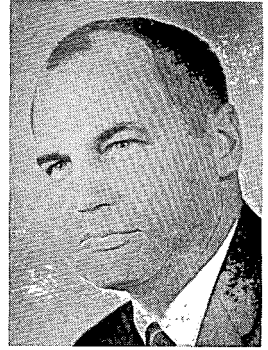

Edwin H. Hoff

District 62 — County of St. Louis (part)

Virginia, 508 14th St. N. Maintenance Mechanic Boss, U. S. Steel, Mining Division. Born February 5, 1921, Virginia. Education, High School and additional night school courses. City Councilman (seven years) (resigned January 1, 1969); Trustee (two years), State League of Municipalities; Director, "Project Progress"—Industrial Development Corporation; Director, Range Mental Health Board; Director, Virginia Credit Union. Member, Steelworker's Local 1938. Widower, two sons, Ralph and Harry. Elected to House 1968.



John J. Spanish

District 63 — County of St. Louis (part)

Hibbing, 2202½ Eleventh Ave. E. Machinist, Diesel Mechanic, Iron Ore Miner. Born June 1, 1922, Hibbing. Education, High School and University of Minnesota Extension Courses. Member, Hibbing Village Council (nine years); Toastmasters Club; Past President and member, United Steel Workers #1663; Hibbing V.F.W.; DFL Member; American Legion. Military service, U. S. Navy, World War II, Purple Heart Award. Elected to House 1968.



Bernard J. (Barney) Bischoff

District 63 — County of St. Louis (part)

Hibbing, 3802 Third Ave. E. Attorney, firm of Nickoloff, Bischoff and Matonich. Born January 27, 1931, Hibbing. Education, Hibbing High School and Junior College, Iowa State University (B.S. Chemical Engineering), University of Minnesota Law School (J.D.). Member, State and Federal Bar Assns., Range Bar Assn., Knights of Columbus, Elks, Rotary, Chamber of Commerce. President, Hibbing Junior College Alumnie Assn., President, ATLA. Military service, 82nd Airborne Division, 1954-56. Married, wife Grace, children, Bernard, Gail, Anita, Nancy, Mari, Lee Anne, Jerome. Elected to House 1969 (special election) (March 11, 1969).





Robert A. Falk

District 64A — County of Beltrami (part)

Tenstrike. Farmer. Born June 3, 1926, Tenstrike. Education, High School, four years vocational and agriculture. Operate farm, dairy, sheep and beef. Member, Farmers Union, Beltrami Co. Sheep Producers Assn. (President), Beltrami Co. ASC (Treasurer), NFO member, Elks, Masonic Order. "Farmer of the Year" 1964. Military service, U. S. Navy (two years), World War II. Married, wife Billie. Elected to House 1968.



Irvin N. Anderson

District 64B — Counties of Beltrami (part), Koochiching and Lake of the Woods

International Falls, 909 13th St. Paper Inspector, Boise Cascade Corp. Born 1923, International Falls. Education, International Falls High School, University of Minnesota. U. S. Navy aviator, WW II (Pacific Theatre) (Air Medal). Former small businessman and union official. Married, two children, Gregory and Cynthia. Elected to House 1964, re-elected 1966 and 1968.

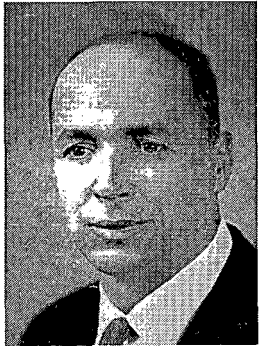

Frank H. De Groat

District 65A — County of Becker

Lake Park, Route 1. Dairy and grain farmer. Married, five children. Elected to House 1962, re-elected 1964, 1966, and 1968.



L. J. Lee

District 65B — Counties of Clearwater, Hubbard and Mahnomen

Bagley. Born 1907, Pope County. Resident of Clearwater County since 1914. Member, Faith Lutheran Church. Assistant Minority Leader 1969 session. Married, two children. Elected to House 1960, re-elected 1962, 1964, 1966, 1968.

Donna Jean Christianson

District 66A—Counties of Norman and Polk (part)

Halstad. Homemaker, farm owner. Born October 17, 1931, Pekin, Illinois. High School graduate. Member, D.F.L. Widow, two children. Elected to House 1969 (special election April 8, 1969).



Louis A. Murray

District 66B — Counties of Polk (part) and Red Lake

East Grand Forks, 828 River Dr. Born September 16, 1913, East Grand Forks. Education; Northern States Teachers College, Aberdeen, N. D. (2 yrs.); University of N. Dak. (2 yrs.). Former municipal judge, alderman and mayor of East Grand Forks. Military service; WW II, U. S. Army Engineers (South Pacific). Member of Knights of Columbus, Elks, Eagles, VFW, DAV and American Legion. Married Jean Mankie, six children, Mike, Dan, Tim, Patricia, Kathleen and Mary Theresa. Served 12 years in State Senate (1951-63); elected to House 1966, re-elected 1968.

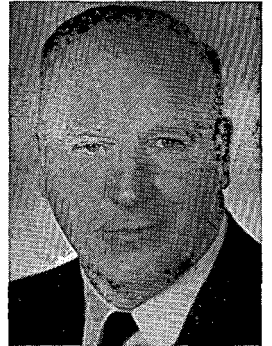

Richard W. Fitzsimons

District 67A — Counties of Kittson, Marshall (part) and Roseau (part)

Argyle. Grain farmer. Born January 19, 1922, Argyle, Minnesota, on farm he now operates. Active in civic and farm organizations in county and area. Married, wife Janice, two children, Mark Patrick and Lori Anne. Served in House since 1953.

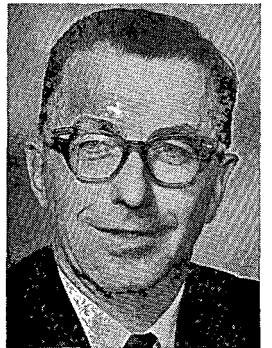

Andrew Skaar

District 67B — Counties of Marshall (part), Pennington and Roseau (part)

Thief River Falls, Route 1. Grain and livestock farmer. Born 1922, Thief River Falls. Graduate of Northwest School of Agriculture, Crookston. Former township assessor, and District Supervisor, Pennington County Soil Conservation District. Former President, Northwest Farm and Home Development Association. Director, Red River Valley Development Association. Elected to House 1962, re-elected 1964, 1966, and 1968.

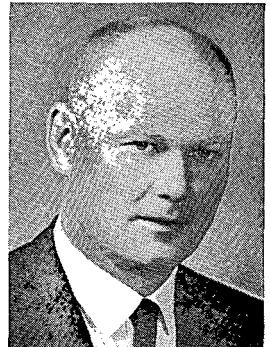

Memorial

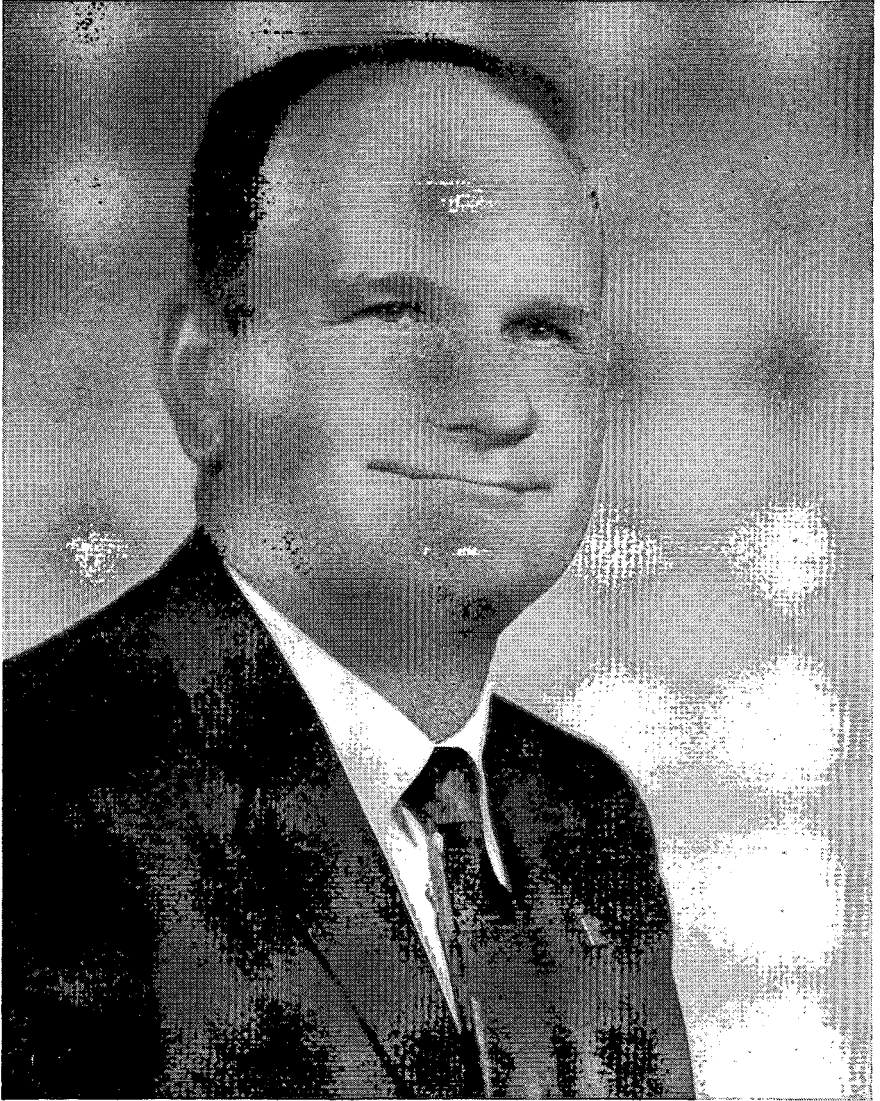

Marvin E. Christianson

Halstad. Farmer. Born 1928, Halstad. Graduate Halstad High School. Received State Farmer degree F.F.A. 1945. Selected as "Outstanding Young Farmer" Norman County 1961. Former state F.F.A. official. Former DFL County Chairman. Delegate to 1963 DFL State Convention. Member Ada Toastmasters, PTA, Retarded Childrens Association and the Farmers Union. Married, wife Donna, children Marvin Jr. and Lori Ann. Elected to House 1964, re-elected 1966 and 1968. Deceased March 8, 1969.

OFFICERS OF THE HOUSE OF REPRESENTATIVES—1969



*Edward A.
Burdick*



*Joseph C.
Vavrosky*



John A. Pfaff

Chief Clerk—Edward A. Burdick, 230 Fuller Ave., St. Paul. Employed by House of Representatives 1941 through 1949 sessions and 1953 through 1965 sessions. Elected Chief Clerk 1967 session, re-elected 1969.

First Assistant Chief Clerk—Joseph C. Vavrosky, 496 West Wheelock Parkway, St. Paul. Cretin High School, St. Thomas College. Former Federal Credit Union Examiner for six state area. Employed by the House of Representatives since the 1957 session.

Second Assistant Chief Clerk—John A. Pfaff, St. Paul, 280 W. Winifred. Retired 1968 as District Manager, Western Union Telegraph Company, St. Paul. Past Exalted Ruler, Duluth Elks Lodge; Past President Propeller Club of U.S.A., Port of Duluth-Superior; Past President Armed Forces Communications and Electronics Association; Past Director, Rotary Club of St. Paul.

Journal Clerk—Eugene E. Reddemann, Route 1, Le Center. Graduate, Le Sueur High School and University of Minnesota. Employed by House of Representatives since the 1963 session.

Desk Clerk—Hazel C. Johnson, Route 5, Box 192W, Excelsior. Employed by House of Representatives 1943 and 1945 sessions, and 1949 through 1969 sessions.

Sergeant-at-Arms—Harvey N. Paulson, Sleepy Eye. Farmer. Director and President of Co-op. Creamery of Evan, 10 years; Chairman and Board Member Brookville Township, Redwood County; 15 years, Supervisor, Redwood County Soil Conservation District. Skelly award winner 1947 for outstanding achievement in agriculture. Served as a member of the House of Representatives 1957-1961.



*Eugene E.
Reddemann*



*Hazel C.
Johnson*



*Harvey N.
Paulson*



*Walter C.
Strand*



*Harvey E.
Hoberg*



*Marvin C.
Schumann*

Assistant Sergeant-at-Arms—Walter C. Strand, Bloomington. Born 1916, Minneapolis. Military service, 4½ years Air Force, Middle East-European Theatres. Married.

Assistant Sergeant-at-Arms—Harvey E. Hoberg, Bemidji. Cafe Operator. Teaching staff and department head, Northwest School of Agriculture 1920-21. Member Elks and Masonic Lodge. Elder in Presbyterian Church. Fieldman for creameries for 30 years. Employed by the House of Representatives since the 1963 session.

Postmaster—Marvin C. Schumann. Rice. Member of the House of Representatives 1955-67.

Assistant Postmaster—Arthur L. Johnson, 480 W. Emerson Ave., West St. Paul. Retired School-Business Administrator for Independent School District No. 197 of West St. Paul.

Index Clerk—Theodore J. Thompson, 206 Upton Ave. S., Minneapolis. Served Hennepin County as Deputy County Auditor, Secretary, County Board and Right-of-Way Negotiator for the Highway Department; Right-of-way Salesman for Rural Cooperative Power Association, Elk River. House Index Clerk since 1967 session.

Secretary-Accountant to Chief Clerk—Edna L. Schoonmaker, St. Paul, 1464 North Hamline Ave. Employed by the House of Representatives since the 1957 session.



*Arthur L.
Johnson*



*Theodore J.
Thompson*



*Edna L.
Schoonmaker*



*George H.
Dranttel*



*Janet C.
Romanowski*



*Rev. LeRoy
H. Klaus*

Supply Officer—George H. Dranttel, St. Peter. Owner and operator of Dranttel's Farm Market, St. Peter. Grower of fruits and vegetables. Employed by House 1947 through 1969 sessions.

Chief Stenographer - Chief Committee Clerk—Janet C. Romanowski, 1920 Roselawn, St. Paul. Former secretary in the Adjutant General's Office. Employed by the House of Representatives since 1961.

Chaplain—LeRoy H. Klaus, Stillwater. Pastor, First United Methodist Church, Stillwater. Graduate, Farmington High School, Hamline University (B.A.), Garrett Theological Seminary (B.D.). Former pastor, Mabel, Prosper, St. Paul Olivet, Byron, Northfield, Winona-McKinley, Pipestone, Willmar; Associate St. Paul-Hamline, American Red Cross Associate Field Director, (1945) and Methodist Missionary and Superintendent, Philippines (1946-47). In Minnesota Conference, Chairman, Board of Education (1941-45); Mission Secretary (1948-51); Board of Ministerial Training beginning 1957, Chairman 1964-68; Chairman, Research and Survey Committee and Vice Chairman, Minnesota United Methodist Historical Society. Married, one son. Chaplain 1969 session.

Chaplain—Rabbi Bernard S. Raskas has been the spiritual leader for 18 years of the Temple of Aaron Synagogue in St. Paul. He lives at 611 Mt. Curve Blvd. Former president, Minnesota Rabbinical Assn., member, Board of United Jewish Fund and Council, Board of Governors of The Jewish Museum in New York City, and author of three books. He was the first Jewish Chaplain of State of Minnesota House of Representatives, 1961, 1963 and 1969 sessions.

Chaplain—Ambrose R. Filbin, 3878 Highland Ave., White Bear Lake. Pastor, St. Pius X Church, White Bear Lake, since 1954. Born September 16, 1915, St. Paul. Graduate, St. Paul Seminary. Chaplain, U. S. Army, S. W. Pacific (1941-46). Chaplain 1969 session.

Chaplain—Edward J. Flahavan, 240 Summit Ave., St. Paul. Born March 10, 1931, Minneapolis. Graduate, St. Paul Seminary (B.A. and M.A.), graduate work, University of Minnesota (1958-65). Ordained to priesthood 1957; Assistant pastor, Church of Saint Luke (1957-58); Professor, Nazareth Hall preparatory seminary (1958-65); Assistant pastor, Church of St. Peter Claver (1965-68); present Interim Director, Archdiocesan Urban Affairs Commission. Board Member of the following: Twin Cities Opportunities Industrialization Center, St. Paul Council of Human Rights, Minority Housing Committee, City of St. Paul, Denominational Urban Men. Chaplain. 1969 session.



*Rabbi Bernard
S. Raskas*



*Rev. Ambrose R.
Filbin*

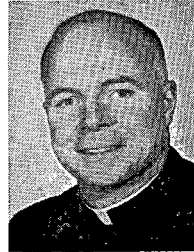

*Rev. Edward J.
Flahavan*



*Rev. Paul
Koscielniak*



*Rev. Clarence J.
Vavra*

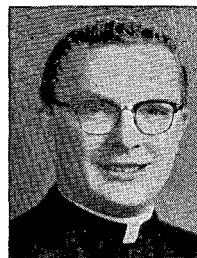

*Rev. Donald F.
Wegscheider*

Chaplain—Paul Koscielniak, 812 First Ave. N.W., New Brighton. Pastor, Church of St. John The Baptist, New Brighton. Born March 27, 1910, Minneapolis. Graduate, Nazareth Hall and St. Paul Seminary. Professor, Nazareth Hall (12½ years); Pastor, Marysburg, Minnesota (two years). Chaplain 1969 session.

Chaplain—Clarence J. Vavra, Roseville, 1284 Eldridge Ave. W. Born March 14, 1939, Lonsdale, Minnesota. Assistant Pastor, St. Rose of Lima Catholic Church, four years, (religious education, nursing homes, youth group, counseling). Education, St. Wenceslaus Grade School, New Prague, Nazareth Hall Preparatory Seminary and The St. Paul Seminary (B.A.). Chaplain 1969 session.

Chaplain—Donald F. Wegscheider, 507 Hall Ave., St. Paul. Assistant pastor, St. Matthew's Church. Born August 2, 1939, St. Paul. Attended Nazareth Hall and St. Paul Seminary. Active in Citizen Group activity, Neighborhood House, OEO and the Housing Authority. Administrator, Our Lady of Quadaupe Parish. Chaplain 1969 session.

Chaplain—Sherman H. Miller, 1895 Laurel Ave., St. Paul. Rector, St. Mary's Episcopal Church, St. Paul. Born January 6, 1921, St. Paul. Attended Macalester College, University of Minnesota, School of Dentistry (DDS), Graduate School. Private study for the Episcopal priesthood (1952-58). Private practice of dentistry (1947-58). Ordained 1958, Priest in charge of St. Mary's Episcopal Church; Rector, St. Nicholas Church, Richfield (1959-65); Rector, St. Mary's Episcopal Church since 1966. Military service, First Lt. Dental Corp, U. S. Army (1944-47). Married, two children. Chaplain 1969 session.

Chaplain—Paul John Williams, 2057 Duluth St., Maplewood. Founder and pastor, Gladstone Baptist Church. Born 1927, St. Paul. Graduate, Northwestern Bible College (BB). Board member, Conservative Baptist Foreign Mission Society (1959-62). Chaplain, Woodview Detention Home (1966-68). Serving on Conservative Baptist Home Mission Society, headquarters in Wheaton, Illinois, since 1966. Served as Chaplain of the House 1967 and 1969 sessions.



Rev. Sherman H. Miller



Rev. Paul John Williams

Senate Standing Committees 1969

AGRICULTURE (26)

Josefson, Chairman; Nelson, Vice-Chairman; Anderson, E. J., Arnold, Benson, Bursch, Conzemius, Gage, Grant, Greig, Hansen, C. R. (Baldy), Hanson, N. W., Hanson, R., Jensen, C. A., Jensen, V. K., Larson, L. W., Larson, N. J., Laufenburger, Mammenga, McKnight, Metcalf, A. G. Olson, J. L. Olson, Renneke, Sommer, Sundet, Ukkelberg.

CIVIL ADMINISTRATION AND METROPOLITAN AFFAIRS (27)

Harren, Chairman; Popham, Vice-Chairman; Anderson, J. T., Ashbach, Bergerud, Blatz, Coleman, Davies, Dosland, Glewwe, Grittner, Hansen, Mel, Hanson, R., Hughes, K. F., Jensen, V. K., Josefson, Jude, Kirchner, Krieger, LaBrosse, Nelson, Novak, Ogdahl, Rosenmeier, Sommer, Wolfe, Wright.

METROPOLITAN PROBLEMS (18)
(Division of Civil Administration and Metropolitan Affairs)

Ogdahl, Chairman; Anderson, J. T., Ashbach, Blatz, Coleman, Davies, Glewwe, Hanson, R., Harren, Hughes, K. F., Kirchner, Krieger, LaBrosse, Novak, Popham, Rosenmeier, Wolfe, Wright.

PENSIONS AND RETIREMENT (7)
(Division of Civil Administration and Metropolitan Affairs)

Hansen, Mel, Chairman; Grittner, Josefson, Jude, Kirchner, Ogdahl, Sommer.

COMMERCE (23)

Bergerud, Chairman; Parks, Vice-Chairman; Anderson, E. J., Anderson, W. R., Benson, Davies, Gage, Glewwe, Hansen, C. R. (Baldy), Higgins, Jensen, C. A., Jude, Kalina, Kirchner, Leiseth, McCarty, McKnight, Mosier, Novak, J. L. Olson, Renneke, Sommer, Sundet.

COMMITTEE ON COMMITTEES (8)

Rosenmeier, Chairman; Bergerud, Franz, Hanson, R., Holmquist, Larson, N. J., Sinclair, Wright.

EDUCATION (26)

Hanson, R., Chairman; Krieger, Vice-Chairman; Benson, Bergerud, Brown, Bursch, Conzemius, Dosland, Grittner, Hansen, Mel Higgins, Holmquist, Holsten, Hughes, J. M., Hughes, K. F., Jensen, V. K., Josefson, Larson, N. J., Mammenga, Metcalf, J. L. Olson, A. G. Olson, Perpich, R. G. Sinclair, Welter, Wright.

ELECTIONS AND REAPPORTIONMENT (19)

Nelson, Chairman; Anderson, W. R., Ashbach, Benson, Coleman, Conzemius, Franz, Hansen, Mel, Harren, Holsten, Hughes, K. F., Jensen, V. K., Josefson, Larson, N. J., Ogdahl, Perpich, R. G., Renneke, Rosenmeier, Sinclair.

FINANCE (21)

Sinclair, Chairman; Anderson, W. R., Benson, Davies, Dosland, Grittner, Hansen, Mel, Hanson, N. W., Hanson, R., Harren, Higgins, Josefson, McKnight, Nelson, Novak, Ogdahl, J. L. Olson, Popham, Rosenmeier, Sundet.

GAME AND FISH (22)

Ukkelberg, Chairman; Higgins, Vice-Chairman; Anderson, J. T., Arnold, Brown, Bursch, Conzemius, Glewwe, Grant, Greig, Hanson, N. W., Harren, Hughes, J. M., Kirchner, Larson, L. W., Leiseth, Mammenga, Metcalf, Nelson, Perpich, A. J., Wanvick, Wolfe.

GENERAL LEGISLATION (21)

J. L. Olson, Chairman; Anderson, J. T., Arnold, Ashbach, Blatz, Brown, Bursch, Glewwe, Grant, Grittner, Hansen, C. R. (Baldy), Hansen, Mel, Hughes, J. M., Jensen, C. A., Krieger, Laufenburger, Nyquist, Perpich, A. J., Perpich, R. G., Sommer, Welter.

JUDICIARY (23)

Rosenmeier, Chairman; Hughes, K. F., Vice-Chairman; Anderson, W. R., Benson, Bergerud, Blatz, Davies, Dosland, Gage, Hanson, R., Holsten, Jensen, C. A., Kalina, Krieger, McCarty, Mosier, Novak, Nyquist, Parks, Popham, Welter, Wright.

LABOR (19)

Anderson, E. J., Chairman; Anderson, W. R., Bergerud, Coleman, Franz, Glewwe, Harren, Holmquist, Holsten, Kalina, Kirchner, Laufenburger, McCarty, Mosier, J. L. Olson, Perpich, A. J., Renneke, Wolfe, Wright.

LOCAL GOVERNMENT (28)

Dosland, Chairman; Anderson, J. T., Blatz, Brown, Conzemius, Davies, Gage, Grant, Greig, Grittner, Hanson, N. W., Holsten, Hughes, J. M., Hughes, K. F., Jude, Kalina, Krieger, Larson, L. W., Leiseth, McCarty, McKnight, Parks, Perpich, A. J., Popham, Ukkelberg, Wanvick, Welter.

PUBLIC DOMAIN (18)

Sundet, Chairman; McKnight, Vice-Chairman; Ashbach, Bursch, Grant, Grittner, Hanson, N. W., Higgins, LaBrosse, Larson, N. J., Leiseth, Mammenga, A. G. Olson, Perpich, R. G., Rosenmeier, Sinclair, Sommer, Wanvick.

PUBLIC HIGHWAYS (26)

Larson, N. J., Chairman; McCarty, Vice-Chairman; Anderson, E. J., Anderson, W. R., Ashbach, Franz, Gage, Hanson, N. W., Higgins, Jensen, C. A., Josefson, Jude, LaBrosse, Larson, L. W., Laufenburger, McKnight, Mosier, Nelson, Novak, Nyquist, Perpich, R. G., Sinclair, Sundet, Ukkelberg, Wolfe, Wright.

PUBLIC WELFARE (22)

Franz, Chairman; Anderson, E. J., Anderson, J. T., Arnold, Brown, Coleman, Dosland, Greig, Hansen, C. R. (Baldy), Jensen, V. K., Kirchner, Leiseth, Mammenga, Nyquist, Ogdahl, Parks, Perpich, A. J., Popham, Renneke, Ukkelberg, Wanvick, Welter.

RULES AND LEGISLATIVE EXPENSE (17)

Holmquist, Chairman; Anderson, E. J., Bergerud, Dosland, Franz, Hanson, R., Harren, Josefson, Larson, L. W., Larson, N. J., J. L. Olson, Rosenmeier, Sinclair, Sundet, Ukkelberg, Wright.

TAXES AND TAX LAWS (21)

Wright, Chairman; Blatz, Vice-Chairman; Anderson, E. J., Bergerud, Coleman, Franz, Holmquist, Hughes, K. F., Kalina, Krieger, LaBrosse, Larson, L. W., Larson, N. J., Laufenburger, McCarty, Metcalf, Mosier, Parks, Perpich, R. G., Ukkelberg, Wanvick.

TEMPERANCE AND LIQUOR CONTROL (18)

Larson, L. W., Chairman; Arnold, Blatz, Franz, Greig, Hansen, C. R. (Baldy), Harren, Hughes, J. M., Jude, Kalina, LaBrosse, Metcalf, Novak, Nyquist, Ogdahl, A. G. Olson, Sundet, Wolfe.

House Standing Committees 1969

AGRICULTURE

Stone, Chairman; Morlock, Vice-Chairman; Anderson, D., Bares, Bernhagen, Brinkman, Christianson, Mrs. DeGroat, Erickson, Falk, Fitzsimons, Fuller, Haaven, Hanson, Hegstrom, Johnson, C. M., Jopp, Krenik, Kvam, Long, Mann, Miller, Mueller, Niehaus, Peterson, Sathre, Schafer, Searle, Shores, Skaar, Smith, Stangeland, Wingard.

APPROPRIATIONS

Fitzsimons, Chairman; Long, Vice-Chairman; Andersen, R., Anderson, D., Anderson, T., Barr, Carlson, Erickson, Fischer, W. C., Flakne, Gearty, Gimpl, Gustafson, W., Johnson, C. A., Klaus, Kozlak, Lee, McMillan, Mrs., Munger, Nelson, Norton, O'Neill, Plaisance, Schumann, Searle, Sillers, Skaar, Skeate, Smith, Sommerdorf, Swanson, Voxland, Weaver.

CITIES OF THE FIRST CLASS

France, Chairman; Schwarzkopf, Vice-Chairman; Adams, J., Chenoweth, Christensen, R., Flakne, Hoppe, Johnson, J., Johnson, R., Lindahl, Munger, North, Norton, O'Neill, Pavlak, R. L., Rappana, Ryan, Salchert, Skeate, Swanson, Ulland, Wolcott, Wright.

CITIES OF THE SECOND AND THIRD CLASS

Frenzel, Chairman; Wingard, Vice-Chairman; Andersen, R., Bares, Chamberlain, Coombe, Fisher, D., Forseth, Graw, Hoff, Johnson, C. A., Keefe, Kleinbaum, Larson, McFarlin, McMillan, Mrs., Nelson, Pavlak, R., Reigel, Samuelson, Savelkoul, Schulz, Stone, Swanson, Theis.

CLAIMS

Klaus, Chairman; Stangeland, Vice-Chairman; Bell, Bischoff, Brandt, Falk, Frick, Gruys, Gustafson, E., Heinritz, Johnson, N., Knutson, Lindstrom, Mann, Moen, Munger, Nolan, Plaisance, Salchert, Savelkoul, Swanson.

COMMERCE AND ECONOMIC DEVELOPMENT

Adams, S., Chairman; Rappana, Vice-Chairman; Adams, J., Bang, Chenoweth, Erickson, Falk, Fisher, D., Forseth, Gearty, Hanson, Heinritz, Humphrey, Johnson, R., Judge, Krenik, Lindstrom, Nolan, Norton, Pavlak, R. L., Savelkoul, Schafer, Schulz, Schwarzkopf, Shores, Skeate, Spanish, Stangeland, Swanson, Wolcott.

CONSERVATION

Becklin, Chairman; DeGroat, Vice-Chairman; Albertson, Anderson, I., Bang, Carlson, Dunn, Erdahl, Fitzsimons, Frick, Fudro, Gimpl, Gruys, Haaven, Hanson, Haugerud, Humphrey, Judge, Krenik, Lee, Miller, Moen, Morlock, O'Dea, Renner, Richie, Samuelson, Scherer, Schulz, Searle, Theis, Ulland, Voxland.

COUNTY AND TOWNSHIP GOVERNMENT

Voxland, Chairman; Dunn, Vice-Chairman; Chamberlain, Erdahl, Erickson, Frenzel, Gimpl, Hoff, Jopp, Knutson, Kozlak, Krenik, Lee, Long, McFarlin, Miller, Niehaus, O'Dea, Peterson, Reigel, Sathre, Schafer, Shores, Smith, Stangeland, Swanson.

CRIME PREVENTION

Krenik, Chairman; O'Neill, Vice-Chairman; Brandt, Coombe, Dammermann, Fisher, D., Fudro, Fuller, Gimpl, Haugerud, Johnson, C. M., Keefe, Kvam, Larson, Lindstrom, Nelson, North, Pavlak, R. L., Plaisance, Richie, Savelkoul, Scherer, Skeate, Spanish, Stone, Weaver, Wright.

EDUCATION

Schulz, Chairman; Sathre, Vice-Chairman; Adams, S., Anderson, H., Anderson, I., Bell, Bernhagen, Christensen, R., Coombe, Dammermann, Dunn, Erdahl, Everson, France, Haaven, Heinritz, Humphrey, Johnson, J., Judge, Kleinbaum, Knutson, Larson, Moen, Murray, Niehaus, O'Dea, Sabo, Savelkoul, Searle, Sommerdorf, Theis, Ulland, Wingard, Wolcott.

ELECTIONS AND REAPPORTIONMENT

Swanson, Chairman; Anderson, D., Vice-Chairman; Barr, Becklin, Fischer, W. C., Fitzsimons, Frick, Fudro, Gimpl, Haaven, Haugerud, Johnson, C. M., Klaus, Kvam, Long, Murray, Newcome, Pavlak, R. L., Plaisance, Ryan, Sabo, Skaar, Ticen, White, Wright.

EMPLOYEE COMPENSATION AND RETIREMENTS

Anderson, T., Chairman; Sillers, Vice-Chairman; Barr, Becklin, Brandt, Brinkman, DeGroat, Dunn, Forseth, France, Frenzel, Fuller, Hoff, Hoppe, Johnson, J., Jopp, Judge, Larson, Lindahl, McMillan, Mrs. O'Neill, Prifrei, Savelkoul, Stone, Tomeczyk.

FINANCIAL INSTITUTIONS AND SECURITIES

Everson, Chairman; Bang, Vice-Chairman; Adams, J., Albertson, Anderson, D., Anderson, H., Barr, Bischoff, Brinkman, Fischer, W. C., Fisher, D., Gruys, Hanson, Haugerud, Johnson, R., Keefe, Lindstrom, Mann, Moen, Mueller, Pavlak, R., Renner, Searle, Sillers, Sommerdorf, White, Wolcott.

GENERAL LEGISLATION, VETERANS, AND CONSUMER AFFAIRS

Wright, Chairman; Christensen, R., Vice-Chairman; Bernhagen, Brandt, Coombe, Dammermann, Everson, Fudro, Fuller, Haaven, Hegstrom, Heinritz, Judge, Lindahl, McFarlin, Moen, Morlock, Nelson, North, Reigel, Salchert, Samuelson, Scherer, Schumann, Spanish.

GOVERNMENTAL OPERATIONS

Renner, Chairman; Newcome, Vice-Chairman; Albertson, Anderson, H., Anderson, T., Christianson, Mrs., Dammermann, Forseth, France, Frenzel, Graw, Gruys, Gustafson, E., Hanson, Humphrey, Johnson, C. A., Johnson, C. M., Johnson, N., Johnson, R., Klaus, Kvam, McFarlin, Munger, Murray, Norton, Pavlak, R., Peterson, Prifrei, Reigel, Schwarzkopf, Sillers, Stone, Tomeczyk, Winter.

HEALTH AND WELFARE

Hegstrom, Chairman; Knutson, Vice-Chairman; Andersen, R., Barr, Bernhagen, Christensen, R., Christianson, Mrs., DeGroat, Dunn, Falk, Flakne, Forseth, Fuller, Gustafson, E., Haaven, Heinritz, Hoppe, Johnson, C. A., Johnson, N., Kvam, McMillan, Mrs., Morlock, Plaisance, Rappana, Ryan, Sabo, Salchert, Schwarzkopf, Smith, Sommerdorf, Spanish, Swanson, Ulland.

HIGHER EDUCATION

Searle, Chairman; Schumann, Vice-Chairman; Adams, J., Anderson, D., Bernhagen, Bischoff, Brandt, Christensen, R., Erdahl, Erickson, Forseth, Frick, Hoff, Hoppe, Johnson, C. A., Johnson, N., Kleinbaum, Kvam, Larson, Lindahl, Mann, North, O'Dea, Samuelson, Schafer, Scherer, Sillers, Skaar, Sommerdorf, Spanish, Swanson, Swanstrom, Theis, Wingard.

HIGHWAYS

Mueller, Chairman; Weaver, Vice-Chairman; Andersen, R., Bang, Bischoff, Carlson, DeGroat, Everson, Fischer, W. C., Fisher, D., Fuller, Gustafson, W., Hoppe, Johnson, C. A., Johnson, J., Kozlak, Kvam, Long, McFarlin, Miller, Morlock, Murray, Rappana, Richie, Ryan, Schulz, Shores, Skaar, Smith, Ticen, Tomczyk, Voxland, White, Winter.

INSURANCE

Graw, Chairman; Flakne, Vice-Chairman; Bang, Brinkman, Fisher, D., Gearty, Gustafson, W., Hanson, Johnson, N., Knutson, Larson, Lee, Lindahl, Lindstrom, Nelson, Newcome, Nolan, Norton, Rappana, Schwarzkopf, Skeate, Swanstrom, Tomczyk, Ulland, Weaver, White.

JUDICIARY

Johnson, R. W., Chairman; Johnson, C. A., Vice-Chairman; Adams, S., Albertson, Anderson, H., Anderson, T., Bell, Bischoff, Chamberlain, Flakne, Gearty, Gustafson, E., Gustafson, W., Johnson, N., Keefe, Knutson, Lindstrom, Nelson, Newcome, Norton, O'Neill, Pavlak, R., Renner, Savelkoul, Scherer, Ticen, Weaver, White, Wolcott, Wright.

LABOR RELATIONS

Erdahl, Chairman; Erickson, Vice-Chairman; Bell, Carlson, Chamberlain, DeGroat, Hanson, Haugerud, Johnson, J., Kleinbaum, Kozlak, Long, Mann, McFarlin, Murray, Niehaus, Peterson, Prifrel, Sathre, Schwarzkopf, Ulland.

LAND AND WATER RESOURCES

Gimpl, Chairman; Schafer, Vice-Chairman; Anderson, D., Anderson, I., Becklin, Bell, Chamberlain, Chenoweth, Christianson, Mrs., Coombe, Dunn, Fitzsimons, Frick, Haugerud, Hegstrom, Johnson, N., Jopp, Knutson, McFarlin, McMillan, Mrs. Miller, Munger, Nolan, Pavlak, R. L., Peterson, Shores, Stangeland, Wingard, Winter.

LEGISLATIVE ADMINISTRATION AND RULES

Dirlam, Chairman; Adams, S., Albertson, Anderson, H., Anderson, T., Becklin, Christensen, R., Everson, Fischer, W. C., Fitzsimons, France, Frenzel, Gimpl, Graw, Gustafson, W., Hegstrom, Johnson, R., Klaus, Mueller, Renner, Schafer, Schulz, Schumann, Voxland, Wright.

METROPOLITAN AND URBAN AFFAIRS

Albertson, Chairman; Humphrey, Vice-Chairman; Adams, S., Anderson, R., Anderson, T., Bell, Frenzel, Gearty, Graw, Gruys, Johnson, J., Jopp, Keefe, Klaus, Kleinbaum, Kozlak, Moen, Munger, Newcome, North, O'Neill, Pavlak, R. L., Richie, Ryan, Sabo, Schumann, Sillers, Theis, Ticen, Weaver, Wingard, Winter, Wolcott.

MUNICIPAL AFFAIRS

Jopp, Chairman; Skaar, Vice-Chairman; Anderson, I., Bares, Barr, Dammermann, Erdahl, Helnitz, Hoff, Keefe, Niehaus, Sathre, Scherer, Schumann, Spanish, Weaver, Winter.

PUBLIC INSTITUTIONS

Gustafson, W. F., Chairman; Larson, Vice-Chairman; Andersen, R., Becklin, Brandt, Carlson, Chenoweth, Falk, Flakne, Frick, Johnson, C. M., Kleinbaum, Lee, Morlock, Niehaus, O'Dea, Plaisance, Reigel, Salchert, Samuelson, Voxland.

REGULATED INDUSTRIES AND UTILITIES

White, Chairman; Fischer, W. C., Vice-Chairman; Adams, J., Anderson, D., Anderson, T., Bang, Bares, Bernhagen, Brinkman, Chamberlain, Everson, Fudro, Gruys, Keefe, Krenik, Mueller, Murray, Newcome, Prifrel, Rappana, Richie, Theis, Tomczyk, Ulland, Winter.

TAXES

Anderson, H. J., Chairman; France, Vice-Chairman; Adams, S., Anderson, I., Bares, Becklin, Chamberlain, Chenoweth, Christianson, Mrs., Everson, Fischer, D., Graw, Gruys, Gustafson, E., Hegstrom, Hoppe, Humphrey, Johnson, C. M., Johnson, R., Lindstrom, Mueller, Newcome, Nolan, Pavlak, R., Prifrel, Reigel, Renner, Sabo, Sathre, Stangeland, Stone, Theis, Ticen, White.

Index to Rules of the Senate

Bills:	Rule
All Bills To Go to Committee of the Whole	42
Amended, Report on by Committee.....	37
Amendments, How Drawn.....	38
Amendments Made in Committee of the Whole	44
Amendments on Third Reading.....	45-46
Amendments to or Repeal of an Existing Law	33
Amendments to Title.....	39
Authors, Limiting	32
Comparison of	49
Commitment of	36
Engrossment	50
Enrollment	51
Errors, Secretary May Correct.....	67
Final Passage	47
Form of Bills	33
Introduction of	32
Printing	41
Reading	34
Reconsideration	31
Referring to Committee	35
Reports on Amended.....	37
Substitution of	49
Transmitting to House.....	48
Titles, How Stated	33
Titles May Be Amended.....	39
Calendar:	
Preparation	8
Ordinary Matters	9
Certificate for Money.....	28

Commissions:	
Appointment, Confirmation of.....	53
Committee on Committees:	
Powers of	53
Committee of the Whole:	
All Bills, Memorials and Resolutions To Be Considered in.....	42
Amendments Made in.....	44
Proceedings of	43
Report by	44
Committees:	Rule
Absence from Senate.....	57
Appointments, Confirmation	53
Bills:	
Amended—Report on by.....	37
Recalled from	40
Substitution—Restricted by	49
Quorum in Judiciary.....	58
Report on Vote in.....	56
Reports—Committee Action	55
Standing	54
Confirmations:	
Nominations by Governor—Senate to Confirm.....	59
Debate:	
Notice to	62
Order in	18, 19, 20, 21
Employees:	
Additional	70
Appointment	69
Authority Over	71
Authorized	69
Supervision by Secretary.....	65

	Rule
Engrossment	50, 54
Enrollment	51, 52
General Orders	11
Journal:	
How Approved	66
Executive Session	79
Lobby:	
Disturbance in	75
Lobbyist:	
Registration	81
Memorials:	
To U.S., State or Foreign Governments	60
Motions:	
Division of Question	25, 30
May Be Withdrawn	14
Precedence of	15
Reconsideration	31
Reduced to Writing	13
To Adjourn	16
To Strike Out	30
When Made	12
Office Space	80
Order of Business.....	7
Orders:	
General	11
Special	10
Parliamentary Practice:	
Jefferson's Manual	1
Petitions and Other Communications	63
President:	
Calling Senate to Order.....	3
Other Duties	4, 6, 20, 24, 32, 27, 35, 43, 38, 64, 75, 43, 76
President Pro Tem:	
Duties	4
Questions:	
Division of	25, 30
How Stated and Decided.....	24
Previous	29
Reconsideration	31
Reconsideration:	
Bills, Motions and Questions.....	31
Reports:	
Committee Action	55
Of Vote in Committee.....	56
On Amended Bills	37

	Rule
Resolutions:	
Amendments to	38
Concurrent	60
Joint	60
Memorials or Petitions	60
Notice to Debate	62
Retiring Room:	
Reference to	73
Reporters:	
Privileges of	74
Rules	Rule
Amendments and Suspension of.....	17
Senate Chamber:	
Newspaper Reporters Privileges.....	74
Persons Permitted on Floor.....	74
Smoking—Not Permitted	77
Senate Sessions:	
Call of	23
Called to Order	3
Executive	78
Hours of Meeting	2
Senators:	
Absense from Session	5
Call of the Senate.....	23
Conduct During Business	6, 25
Division of Question.....	25, 30
May Demand "Ayes" and "Nays".....	26
To Vote Unless.....	22
Sergeant-at-Arms:	
Duties	72
Secretary:	
Calendar, Preparation	8
Duties	65, 79
Employees, Supervision	65
May Correct Errors.....	67
Payment of Money.....	28
Purchasing Supplies	68
Special Order	10
Standing Committees	54
Subpoena	54
Supplies:	
Purchasing of	68
Voting:	
Electrical Device Authorized.....	27

Permanent Rules of the Senate 1969

JEFFERSON'S MANUAL

1. The rules of parliamentary practice comprised in Jefferson's Manual shall govern the Senate in all cases in which they are applicable, and in which they are not inconsistent with these rules and orders of the Senate, and the joint rules and orders of the Senate and House of Representatives.

HOUR OF CONVENING

2. The Senate shall convene daily at 10 o'clock a.m. unless the Senate directs otherwise.

CALLING SENATE TO ORDER

APPEAL FROM DECISION OF THE CHAIR

3. The President shall take the chair at the hour to which the Senate shall have adjourned, and shall immediately call the members to order, and, on the appearance of a quorum, shall proceed with the regular order of business. He shall preserve order and decorum; may speak on points of order in preference to members, and shall also decide all questions of order, subject to an appeal to the Senate by any member but such appeal shall be decided by a majority vote of those present and voting thereon.

PRESIDENT PRO TEM

4. In the absence of the President the President Pro Tem shall preside over the Senate and in the absence of both the President and President Pro Tem, the Chairman of the Committee on Rules and Legislative Expense or in his absence a member may be selected by the Senate to perform the duties of the chair; but substitutions shall not extend beyond adjournment.

ABSENCE OF SENATORS

5. No Senator or officer of the Senate shall absent himself from any session of the Senate unless excused by the Senate.

DECORUM DURING BUSINESS

6. When the President puts a question, or addresses the Senate, no one shall walk out of, or cross the room; nor when a member is speaking shall anyone pass between the member speaking and the Chair. No member, or other person, shall proceed to or remain by the Secretary's desk while the ayes and nays are being called or counted.

ORDER OF BUSINESS

7. The order of business shall be as follows:

1. Petitions, letters, remonstrances.
2. Executive and official communications.
3. Introduction and first reading of Senate bills.
4. Messages from the House of Representatives.
5. First reading of House bills.
6. Report of Committees.
 - (a) From standing committees.
 - (b) From select committees.
7. Second reading of Senate bills.
8. Second reading of House bills.
9. Motions and resolutions.

10. Third reading of Senate bills.
11. Third reading of House bills.
12. Calendar of ordinary matters.
13. General Orders of the day.
14. Announcements of Senate Interest.

CALENDAR

8. The Secretary shall make a list of all bills, resolutions and other matters coming before the Senate for final action and place the same upon the calendar in the order in which they have been acted upon in Committee of the Whole, and such calendar shall be printed and placed upon the members' desks at least one day before the matters included therein shall be considered.

CALENDAR OF ORDINARY MATTERS

9. If a committee determines that a bill it recommends to pass is of a routine nature or otherwise of a nature which likely will not be opposed, it may in its report, recommend that the bill be placed on the Calendar of Ordinary Matters. If such report is adopted, the bill will be printed and placed on the Calendar of Ordinary Matters after its second reading. On the question of adoption of such report the question of accepting the recommendation that the bill be placed on the Calendar of Ordinary Matters may be divided from the question of adopting the report in other respects.

The Calendar of Ordinary Matters shall consist of bills so placed on it; Rule 8 will govern it except that such bills will not be first considered in the Committee of the Whole and except as inconsistent with this rule.

If a member objects to consideration of a bill on the Calendar of Ordinary Matters at any time during its consideration in the Senate before the question on final passage is put, and that objection is supported by at least two other members, the bill will thereby and without further action be referred to the Committee of the Whole, and shall be placed at the bottom of General Orders subject to Rule 11, except that it need not lie over one day before consideration in the Committee of the Whole.

SPECIAL ORDER

10. On two days' notice it shall require a two-thirds vote of the whole Senate to designate a Special Order and when a time has been designated by the Senate, whether by adoption of a report of the committee or otherwise, for a particular or Special Order, the Senate shall at such time proceed to the consideration of such order, and shall at such time so designated, after considering the bill, resolution, or measure included therein, unless the same shall be otherwise disposed of or the Special Order postponed to a day certain, immediately proceed to the third reading and final passage of the same and during the consideration of such Special Order Rule 21 shall be suspended, and the debate thereon and all proceedings, thereunder, including amendments and substitutions, shall be, as nearly as applicable, that of the Committee of the Whole, except that it shall be competent for any member when a question is being taken, to call for the ayes and nays which shall be entered on the Journal.

After a time designated by resolution adopted by the Committee on Rules and Legislative Expense the chairman of the Committee on Finance and Taxes and Tax Laws, as authorized by their respective committees, shall have the right to have any bill favorably reported by their respective committees, placed at the head of the General Orders Calendar for consideration without lay over, and when favorably reported by adoption of the report of the Committee of the Whole, may on or after the

next legislative day call said bill for third reading and final passage; or, in lieu of consideration by the Committee of the Whole, the respective committee chairman may designate that such a bill be a Special Order to be heard at a time designated.

GENERAL ORDERS

11. The Secretary shall make a list of all bills, resolutions, reports of committees, and other proceedings of the Senate, which are referred to the Committee of the Whole, and which are not made the order of the day, for any particular day, and to number the same, which lists shall be called the "General Orders of the Day" and they shall be taken up in the order in which they are numbered unless otherwise ordered by a majority of the committee.

Such general orders, together with all bills included therein required to be printed under the rules or orders of the Senate, shall be printed and placed upon the members' desks at least one day before the same shall be considered in Committee of the Whole.

MOTIONS

12. When a motion is made it shall be stated by the presiding officer; or, being in writing it shall be handed to the Secretary and read to the members.

13. A motion or amendment shall be written if the presiding officer or any member so requests. In such case it must be signed by the member or committee offering it.

14. After a motion is stated by the presiding officer, or read by the Secretary, it shall be deemed to be in possession of the Senate, but may be withdrawn by the author at any time before decision or amendment.

PRECEDENCE OF MOTIONS

15. When a question is under debate no motion shall be received, but

To adjourn.

To lay on the table.

For the previous question.

Which three motions shall be decided without debate.

To commit.

To postpone to a day certain.

To amend, or

To postpone indefinitely.

These several motions shall have precedence in the foregoing order; but a motion for the previous question having been seconded, or the main question ordered, a motion to lay on the table shall not be in order.

A motion to postpone to a day certain to commit, to postpone indefinitely, or to amend, having been decided, shall not again be put on the same day, nor at the same stage of the bill or proposition.

MOTION TO ADJOURN

16. A motion to adjourn shall always be in order, and also a motion to adjourn to a time certain. The latter motion is debatable. When either motion is rejected it shall not be renewed until further business has been transacted.

AMENDMENT TO RULES AND SUSPENSION OF RULES

17. Every proposition to amend any rule of the Senate shall be referred to the Committee on Rules and Legislative Expense, and shall not be acted upon until the report of such committee is received by the Senate; nor shall any rule be suspended except by at least two-thirds vote of the whole Senate; provided that a motion to suspend the rules for the purpose of advancing a bill shall be made only under the order of business, "Motions and Resolutions."

ORDER IN DEBATE

18. When any member is about to speak in debate, or deliver any matter to the Senate, he shall rise to his feet and respectfully address himself to "Mr. President," but shall not proceed to speak further until recognized by the Chair. He shall confine himself to the question under debate, and avoid personality. In discussing any resolution, senators shall be limited to five minutes each.

19. When any member is called to order he shall sit down until it is determined whether he is in order or not, and if a member is called to order for words spoken in debate, the words excepted to shall be taken down in writing by the Secretary immediately.

20. When two or more members shall rise simultaneously, the President shall name the member who is to speak.

21. No member shall speak more than twice on the same question on the same day without leave of the Senate.

SENATORS TO VOTE
UNLESS EXCUSED

22. Every member of the Senate who is in the Senate Chamber during a roll call shall give his vote upon the request of any Senator unless the Senate, for special reasons, excuses him.

A motion by a member to excuse himself from voting shall be made before the question is put. Any member wishing to be excused from voting may make a brief statement of the reason for making such request and the question on his motion shall be taken without further debate.

When members have had an opportunity to vote and fail to do so, a majority of the members elected may, by motion, direct the President to close the roll. The vote on such motion shall be taken without debate, and no member shall be required to vote on such motion.

CALL OF THE SENATE

23. Any member may make a call of the Senate, and require absent members to be sent for, but a call of the Senate cannot be made after the voting has commenced; and the call of the Senate being ordered and the absentees noted, the doors shall be closed, and no member permitted to leave the chamber until further proceedings under the call be dispensed with by a majority vote of all the members of the Senate and the matter or question, if any, under consideration at the time of the call be disposed of, or the Senate adjourns.

QUESTIONS—HOW STATED AND DECIDED

24. Questions shall be distinctly put in this form, to-wit: "As many as are of the opinion that (as the question may be) say Aye," and after the affirmative voice is expressed, "As many as are of the contrary opinion say No." The President shall declare all votes but if any member rise to doubt a vote, he shall order a division.

ONLY MEMBERS PRESENT TO VOTE

25. Upon a division and count of the Senate on any question, only members present in the Senate chamber shall be counted.

ANY SENATOR MAY DEMAND

AYES AND NAYS

26. When a question is being taken, any member may call for the ayes and nays, which shall be entered in the Journal. A call for the ayes and nays cannot be interrupted except as provided in Rule No. 22.

AUTHORIZED ELECTRICAL VOTING
DEVICE

27. Unless otherwise ordered, any vote, except upon elections and upon the overriding of a Governor's veto, may be taken by means of the electrical voting system which shall be under the control of the President of the Senate.

CERTIFICATE FOR MONEY

28. No certificate authorizing the payment of any money appropriated by the Legislature shall be issued by the Secretary, by virtue of any motion or resolution, unless such a motion or resolution shall be voted for by a majority of all members of the Senate. All motions or resolutions authorizing the issuing of certificates by the Secretary for the payment of money shall be upon a call of the ayes and nays.

THE PREVIOUS QUESTION

29. The previous question shall be in this form: "Shall the main question be now put?" It shall only be admitted when demanded by a majority of the members present, and its effect shall be to put an end to all debate, and bring the Senate to a direct vote upon amendments reported by a committee, if any, then upon all pending amendments in their order and then upon the main question. On a motion for the previous question, and prior to the ordering of the same, a call of the Senate shall be in order, but after a majority shall have ordered such motion, no call shall be in order prior to the decision of the main question.

On a previous question there shall be no debate. All incidental questions of order, arising after a motion is made for the previous question, and pending such motion, shall be decided, whether on appeal or otherwise, without debate.

DIVISION OF QUESTION

30. Any member may call for a division of the question when the same will admit of it. A motion to strike out and insert is indivisible. A motion to strike out being lost shall not preclude an amendment nor a motion to strike out and insert.

RECONSIDERATION

31. When a motion or question has been once put and carried in the affirmative or negative, it shall be in order for any member who voted with the prevailing side to move for reconsideration thereof, on the same day on which the vote was taken or within the next two days of actual session of the Senate thereafter; and such motion shall take precedence over all other questions except a motion to adjourn. When a motion to adjourn is adopted prior to the disposition of the motion for reconsideration, a motion for reconsideration shall lie over until the next succeeding day except as hereinafter provided. During the last five legislative days of the session a notice of intention to move for reconsideration shall not be in order, but a motion to reconsider may be made and have priority over other business except a motion to adjourn.

INTRODUCTION OF BILLS

32. Bills, memorials, concurrent or joint resolutions may be introduced by any member or by order of the Senate on a report of a committee. An original and three copies so identified shall be required for introduction. The number of authors shall not exceed three.

The name of the author or authors shall be prefixed to each bill, memorial or resolution and the name of a committee reporting a bill, memorial or resolution for introduction shall be endorsed thereon.

FORM OF BILLS

33. A bill for an amendment of a statute shall contain the full text of the chapter, section, or subdivision to be amended. The words and characters constituting the amending matter shall be inserted in the proper place in the text and underscored. When the bill is printed, the amending matter shall be inserted in italics.

The words and characters to be eliminated by the Amendment shall be stricken by drawing a line through them. A printed bill shall capitalize words and characters to be stricken and enclose them in brackets. The text of the new section or subdivision shall also be underscored when a bill amends an existing chapter, section, or subdivision, by adding a new section or subdivision. When such bill is printed the amending matter, including the new section or subdivision shall appear in italics. Before a committee favorably reports upon such a bill, the chairman of the committee shall see that the bill conforms to this rule. A bill drafted by the Revisor of Statutes for the purpose of correcting errors in Minnesota Statutes need not comply with the provisions of this paragraph if the bill is labeled, immediately below the title '(REVISOR'S BILL)' and if there is attached thereto a memorandum of information explaining the reasons for the bill.

Bills shall refer to the session laws as follows: "Laws....., Chapter....., Section"

Bills shall refer to Minnesota Statutes as follows:

"Minnesota Statutes 1967, Section . . .".

Reference shall be made to Minnesota Statutes 1967 for the provisions appearing therein, unless reference to previous session laws is required for some special reason.

If the bill is for an original law and not for an amendment of an existing law the sections and subdivisions shall be arranged, subdivided, and numbered in like manner as Minnesota Statutes 1967. If such bill assigns to the sections thereof headnotes or identification by the decimal system of numbering used in Minnesota Statutes, such headnotes and decimal identification may be submitted by standing committee chairmen to the Revisor of Statutes for his examination. Any such headnotes shall be in capital letters enclosed in brackets, and shall be subject to the provisions of Minnesota Statutes 1967, Section 648.36.

If the bill is for an amendment of a statute, all statutory references shall be to Minnesota Statutes 1967, and it shall contain the full text of the section or subdivision to be amended as it appears in Minnesota Statutes 1967.

The title of each bill shall state its subject and briefly state its purpose.

When a law is sought to be amended or repealed the title of the amendatory act shall contain a proper reference to the law to be amended or repealed and briefly express its subject matter.

All numbers in titles shall be expressed in figures. All numbers of section or chapter of laws shall be in figures. In the body of a bill numbers in excess of ten shall be in figures, except for a special reason they may be written, but when written they should not be followed by numbers in parentheses.

READING OF BILLS

34. Every bill, memorial, order, resolution or vote requiring the approval of the Governor shall receive three separate readings previous to its passage; the first and third readings shall be at length; and no such bill, memorial, order or resolution shall be read twice on the same day.

REFERRING OF BILLS

35. All bills shall be referred by the President of the Senate without motion to the proper standing committee, on the first reading, unless otherwise referred by the Senate; provided that when any question shall arise on first reading or at the time of report of any standing committee to which the bill was first referred concerning the proper reference of a bill, the bill shall be referred without debate

to the Committee on Rules and Legislative Expense to report the proper reference thereof, and upon adoption of such report it shall be referred accordingly.

All bills appropriating money, or obligating the State to pay or expend money, or establishing a policy which to be effective will require expenditure of money, when referred to and reported by any other than the Committee on Finance, shall, before passage, be referred to the Committee on Finance.

COMMITMENT OF BILLS

36. No bill or resolution shall be committed or amended until it has been once read at length. No bill or resolution shall be objected to on its introduction.

REPORT ON AMENDED BILLS

37. No committee nor any member thereof shall report any substitute for any bill or bills referred to such committee, which substitute relates to a different subject, or is intended to accomplish a different purpose than that of the original bill for which it is reported, or which, if adopted and passed, would require a title essentially different from the title of the original bill; and every substitute bill so reported shall be rejected whenever the Senate is advised that the same is in violation of this rule.

AMENDMENTS TO BILLS

38. In drawing any amendment to any bill or resolution reference shall be made therein, first to the number of the bill, then to the section, and then to the line or lines from which matter is to be stricken or in which new matter is to be inserted.

AMENDMENTS TO TITLE

39. The title to any bill may be amended at any time during its pendency in the Senate.

RECALL FROM COMMITTEE

40. A majority of the Senate may at any time recall a bill from any committee or take a bill from the table and place such bill on General Orders.

PRINTING OF BILLS

41. Unless otherwise ordered by the Senate, all Senate bills which have been reported upon favorably or without recommendation by a committee shall be printed prior to consideration by the Senate or the Committee of the Whole; and a bill may be printed by order of the secretary of the senate when amended after second reading. Any bill shall be printed when ordered by a majority vote of the Senate, and action by the Senate on a bill which has not been printed is a waiver of the printing requirement.

ALL BILLS TO GO TO COMMITTEE OF THE WHOLE

42. All bills, memorials, orders, resolutions and votes requiring the approval of the Governor shall, after a second reading, be considered in Committee of the Whole before they shall be finally acted upon by the Senate, except as provided for in Rules 9 and 10.

COMMITTEE OF THE WHOLE

43. The President shall call some member to the chair when the Senate goes into Committee of the Whole. The rules observed in the Senate shall govern, as far as practicable, the proceedings of the Committee of the Whole, except that a member may speak more than twice on the same subject, and that a call for the ayes and nays, or for the previous question cannot be made.

44. The recommendations of the Committee of the Whole shall be reported to the Senate by the chairman standing in his place. If the recommendation contains a proposed amendment of any bill, that amendment shall be noted on a separate piece of paper but when reported need not be read by the President unless required by one or more of the mem-

bers. The question shall be on the adoption or rejection of the report, and no other question shall be admitted. The question may be divided to permit separate Senate action on the report as to any bill. On adoption of the report of the Committee of the Whole all bills recommended to pass shall be placed upon the calendar.

AMENDMENT ON THIRD READING

45. Except as provided for in Rule 39 and to fill blanks, no amendment shall be received on third reading without the unanimous consent of the Senate. In filling blanks, the largest sum, the longest time and the greatest distance shall be first taken.

MOTION TO COMMIT

46. A bill or resolution may be committed at any time prior to its passage, and if any amendment be reported on such commitment to any other than a Committee of the Whole, it shall be again read the second time, considered in Committee of the Whole, and the question for third reading and passage again put. If the commitment be to the Committee of the Whole it shall be placed at the head of the general orders, except when the commitment is under Rule 9.

FINAL PASSAGE

47. The final question upon a bill or other paper requiring action by both Houses after the first and second reading thereof, and after the consideration in Committee of the Whole, shall be upon its final passage.

TRANSMITTING OF BILLS TO THE HOUSE

48. Immediately after the passage of any bill or other paper to which the concurrence of the House of Representatives is to be asked it shall be the duty of the Secretary to transmit the same to the House, unless some member of the Senate shall make a motion to reconsider the vote by which the Senate passed the said bill or other paper; in which case the Secretary shall not transmit said bill or other paper until a motion to reconsider has been put; and on the concurrence of any bill or other paper of the House of Representatives by the Senate, or on the concurrence or disagreement in any vote of the House it shall also be the duty of the Senate to notify the House thereof.

COMPARISON AND SUBSTITUTION OF BILLS

49. Unless there is a motion or objection, a House bill shall be referred to the Committee on Rules and Legislative Expense or to its Subcommittee on Engrossing and Enrolling after its first reading. That committee will promptly make its report thereon. If there is a Senate bill identical to the House bill so referred which has had its second reading and which is on General Orders of the Day, Calendar of Ordinary Matters, or which is a Special Order, or on the Senate Calendar, the report of that committee will so state, identifying such companion bill by Senate file and recommend substitution of the House bill for its companion Senate bill in the Senate bill's place on the General Orders of the Day, the Calendar of Ordinary Matters, the Special Order, or the Calendar as the case may be, and indefinite postponement of the companion Senate bill; and upon adoption of such report the substitution and postponement recommended therein will be made without further motion, provided, a House bill when placed on the Calendar by substitution shall not be given its third reading on the same day as the substitution is effected, and in all cases a House bill shall have three readings in the Senate. Senate bills in the temporary custody of the Committee on Rules and Legislative Expense or its Subcommittee on Engrossing and Enrolling for comparison purposes shall be deemed in the possession of the Senate for all

legislative purposes. If there is no Senate bill identical with the House bill so referred which has had its second reading in the Senate on the General Orders of the Day, the Calendar of Ordinary Matters, Special Orders, or the Calendar, the report of the Committee on Rules and Legislative Expense or its Subcommittee on Engrossing and Enrolling on such House bill will so state and recommend that the House bill be referred to the proper committee of the Senate unless special circumstance requires a different recommendation.

ENGROSSMENT

50. Every bill, memorial, order or resolution originating in the Senate shall be carefully engrossed before being transmitted to the House of Representatives for concurrence.

ENROLLMENT

51. All bills shall be carefully enrolled under the supervision of the Committee on Rules and Legislative Expense, which committee may report to the Senate at any time on the enrollment of bills.

ENROLLING AND ENGROSSING OF BILLS

52. All enrolling and engrossing of bills shall be done at the direction and under authority of the Senate.

APPOINTMENT OF COMMITTEES

53. After the organization of the Senate, all committees of the Senate and members of commissions to be appointed by the Senate authorized by rule, statute, resolution or otherwise, shall be appointed by a Committee on Committees, unless otherwise provided, subject to confirmation by the Senate. In the appointment of members of conference committees between the two houses, the Committee on Committees of the Senate shall appoint those who are in accord with the position of the Senate, and whenever practical, give preference to authors of bills in dispute and to members of standing committees in which the bills were considered.

STANDING COMMITTEES

54. The Standing Committees of the Senate are as follows:

- Agriculture, 26
- Civil Administration and Metropolitan Affairs, 27
- Metropolitan Problems, Division of Civil Administration and Metropolitan Affairs, 18
- Pensions and Retirement, Division of Civil Administration and Metropolitan Affairs, 6
- Commerce, 23
- Committee on Committees, 8
- Education, 26
- Elections and Reapportionment, 19
- Finance, 21
- Game and Fish, 24
- General Legislation, 20
- Judiciary, 23
- Labor, 19
- Local Government, 28
- Public Domain, 18
- Public Highways, 26
- Public Welfare, 22
- Rules and Legislative Expense, 17
- Taxes and Tax Laws, 21
- Temperance and Liquor Control, 18

The Committee on Rules and Legislative Expense has authority to constitute a standing subcommittee on Engrossing and Enrolling, the report of which within its jurisdiction has the effect of a report of the main committee on Rules and Legislative Expense, and the reference under Rule 49 is made directly to this subcommittee.

Each standing committee of the Senate, including any subcommittee of any such committee, is authorized at any time to sit and act, to require by subpoena or otherwise the attendance and testimony of such witnesses and the production of such correspondence, books, papers, and documents, and to take such testimony as it deems advisable. Each such committee may make investigation into any matter within its jurisdiction, may report such hearings as may be had by it, and may make such expenditures as shall be authorized from time to time by the standing Committee on Rules and Legislative Expense.

COMMITTEE ACTION

55. No report of any committee shall be made to the Senate unless it reports action taken at a regular or special meeting of the committee. Every report in violation of this rule shall be rejected whenever the Senate is advised that the same is in violation of this rule.

A committee report or a proposed amendment to a bill, memorial or resolution shall be in triplicate and written only on one side of the paper.

REPORT OF VOTE IN COMMITTEE

56. Upon the request of any member of a committee to which a bill has been referred, or upon the request of the author of any such bill, a record shall be made of the vote on such bill in any standing committee, including the vote on any amendment or proposed amendment thereto, in the committee to which the bill was referred.

COMMITTEE NOT TO BE ABSENT

57. Committees shall not absent themselves from the Senate, by reason of their appointment, without special permission of the Senate.

QUORUM IN COMMITTEE

58. A majority of its members shall constitute a quorum of a committee except that seven members shall constitute a quorum of the Committee on Judiciary.

CONFIRMATIONS

59. When nominations or appointments made by the Governor which require confirmation by the Senate have been transmitted to the Senate, the final question on every nomination shall be, "Will the Senate advise and consent to this nomination?" which question shall not be put on the same day on which the nomination is received, nor on the day on which it may be reported by a committee unless by unanimous consent.

Every such nomination shall, upon request of any senator, be referred to a committee, and if a question shall arise as to the proper committee, the same shall be referred without debate to the Committee on Rules and Legislative Expense to report the proper reference thereof and upon adoption of the report of such committee it shall be referred accordingly.

MEMORIALS TO THE UNITED STATES OR ANY OTHER STATE OR FOREIGN GOVERNMENT

60. Memorials or petitions to the President or the Congress of the United States, or any branch or member thereof, or any department or officer of the United States, or any state or foreign government, including all motions, resolutions, joint or concurrent resolutions in relation thereto, shall follow the same procedure as bills before being adopted.

RESOLUTIONS

61. Except as provided in Rule 60, resolutions not requiring the signature of the Governor need not take the regular course of bills and memorials, but may be acted upon in the same manner as other resolutions.

NOTICE TO DEBATE

62. Upon any member giving notice of his intention to debate any resolution, the same shall lie over one day without debate or other action, except that upon the request of any Senator, any resolution shall be referred to the proper committee, provided that whenever any question shall arise concerning the proper reference thereof the procedure provided by Rule No. 35 shall apply. This rule shall not apply to any resolution offered by the Committee on Rules and Legislative Expense.

PETITIONS AND OTHER COMMUNICATIONS

63. In presenting a petition, memorial, remonstrance or other communication addressed to the Senate, a member shall only state the general purpose of it.

Every petition, memorial, remonstrance, resolution, bill and report of committee, shall have an appropriate title, and the name of the member presenting it written thereon.

FURTHER DUTIES OF THE PRESIDENT

64. The President of the Senate shall sign all acts, memorials, addresses and resolutions; and all writs, warrants and subpoenas issued by the Senate shall be signed by him and attested by the Secretary.

DUTIES OF SECRETARY

65. The Secretary shall keep a correct Journal of the proceedings of the Senate and shall perform such other duties as shall be assigned to him as such Secretary. He shall permit no Journal records, accounts or papers to be taken from the table or out of his custody, other than in the regular mode of business. If any paper in his charge shall be missing, he shall report the fact to the President, that inquiry may be made. He shall superintend the recording of proceedings in the Journal, the engrossing, transcribing and copying of the bills and resolutions, supervise the assistants, clerks and stenographers under the direction of the Committee on Rules and Legislative Expense, and generally perform the duties of Secretary, under direction of the President. It shall be the duty of the Secretary to keep the books to be called "Minute Books" in which he shall enter under the appropriate marginal numbers, all Senate and House bills, and correct notes, with the dates thereof, of the state, condition and progress of each bill pending, until its final passage.

JOURNAL—HOW APPROVED

66. The Journal of each day's proceedings shall be open for correction at any time during the session of the succeeding day, and unless corrected on that day, shall stand approved.

SECRETARY MAY CORRECT ERRORS

67. The Secretary and Engrossing Clerk, in all proper cases, shall correct all mistakes in numbering the sections and reference thereto, whether such errors occur in the original bill or are caused by amendments thereto.

PURCHASING SUPPLIES

68. The Secretary of the Senate shall be the agent of the Senate for the purchase of supplies. Before making purchases, however, it shall be his duty to consult with and get prices from the Division of Procurement of the State of Minnesota and then submit the same to the Committee on Rules and Legislative Expense together with a list of necessary supplies, and the prices for which the same can be secured, which supplies shall then be purchased by the Secretary upon the approval of the Committee on Rules and Legislative Expense.

EMPLOYEES AUTHORIZED IN THE SENATE

69. The Senate shall employ for the session, at the compensation of \$16.00 per day, unless otherwise specified, the following:

An executive assistant secretary of the Senate at the rate of \$37.00 per day.

Three assistant secretaries of the Senate: First assistant secretary at \$25.00 per day, second and third assistant secretaries each at \$24.00 per day.

Chaplains of the Senate.

One Senate Counsel at \$60.00 per day.

Seven Assistant Senate Counsels: One at \$40.00 per day, one at \$37.00 per day, one at \$32.00 per day, four at salaries not to exceed \$40.00 per day to be determined by the Committee on Rules and Legislative Expense.

One bill clerk at \$19.00 per day.

One daily index clerk at \$22.50 per day.

One assistant daily index clerk at \$18.50 per day.

Three Legislative Analysts to the Finance Committee: One at \$43.00 per day, one at \$35.00 per day, and one at \$28.00 per day.

One clerk to the Finance Committee at \$22.50 per day, one assistant clerk to the Finance Committee at \$19.50 per day.

Two clerks to the Judiciary Committee, each at \$35.00 per day.

One clerk to the Committee on Rules and Legislative Expense at \$30.00 per day.

One clerk to the Committee on Rules and Legislative Expense at \$30.00 per day.

One clerk to the Committees on Local Government and Civil Administration and Metropolitan Affairs at \$25.00 per day.

One clerk to the Committee on Taxes and Tax Laws at \$30.00 per day.

One secretary to the Committee on Rules and Legislative Expense at \$29.00 per day.

One secretary to the secretary of the Senate at \$29.00 per day.

One account clerk at \$23.50 per day, one assistant clerk at \$19.50 per day, and one assistant clerk at \$19.00 per day to the Secretary of the Senate.

Six research clerks at a salary to be determined by the Committee on Rules and Legislative Expense, and to be assigned to their respective positions and duties by the Committee on Rules and Legislative Expense.

One file clerk at \$19.00 per day.

One Journal index clerk at \$23.50 per day.

One assistant Journal index clerk at \$19.00 per day.

Eight special clerks at \$20.00 per day.

Three comparison clerks at \$18.00 per day.

One Director of the Legislative Library at \$35.61 per day.

Fifteen (15) general committee clerks to be assigned to their respective positions and duties by the Committee on Rules and Legislative Expense.

One supervisor of stenographers at \$25.00 per day.

Fourteen (14) stenographers—special assignments, at \$25.00 per day.

Eight (8) special stenographers at \$22.50 per day.

Eighteen (18) general stenographers and such additional stenographers as the Committee on Rules and Legislative Expense may from time to time determine at \$19.50 per day.

Three clerk typists at \$17.00 per day.

Six special sergeants at \$18.00 per day.

Thirty (30) sergeants of galleries, committee rooms, retiring rooms, cloak rooms and doorkeepers to be assigned to their respective positions and duties by the Committee on Rules and Legislative Expense.

One superintendent of janitors at \$18.50 per day, and ten assistant janitors.

One captain of pages at \$17.50 per day, and thirteen (13) pages.

The sergeant-at-arms shall receive \$24.00 per day, and the first assistant sergeant-at-arms shall receive \$22.50 per day.

The enrolling clerk and the engrossing clerk shall each receive \$20.00 per day.

The President of the Senate is hereby authorized to appoint a stenographer at \$22.50 per day and an executive secretary at \$27.00 per day.

The Secretary of the Senate shall receive \$75.00 per day, and the sum of \$3,000 for extra work after the session and for compensation of clerical help for such post session.

The appointment to the foregoing positions shall be made by resolution specifying the names of such appointments and the positions to which the same are appointed, adopted by a majority of all members of the Senate.

ADDITIONAL EMPLOYEES

70. All propositions for the appointment and payment of employees of the Senate or for expenditures on account of the Legislature, other than those provided by law, shall be referred to the Committee on Rules and Legislative Expense, without debate, and no appointment shall be made or expense incurred unless reported favorably by said committee, or unless its report be overruled by a three-fourths (¾) vote of the whole Senate. Said committee shall report to the Senate the amount of compensation that shall be paid to each employee whose appointment is recommended by it.

AUTHORITY OVER EMPLOYEES

71. Except as otherwise provided in these rules, the Committee on Rules and Legislative Expense shall have full and exclusive authority over, and charge of all employees, officers and clerks of the Senate both elective and appointive. Such committee shall have the sole and exclusive power and authority to assign them to such duties other than for which they were elected or appointed as such committee may from time to time provide. Such committee shall have power to appoint such of said employees, officers or clerks as they shall deem proper to exercise the power to them granted by this rule. They may make such rules and regulations for the government of the employees, officers and clerks as they shall see fit and proper. In case of violation of any of the orders of said committee by any employee, officer or clerk, or in case of any violation of any such rule or regulation made by such committee, or in case of any misconduct or omission of any such employee, officer or clerk, the Committee on Rules and Legislative Expense shall have power to hear complaints and to discharge any such employee, officer or clerk or impose such other punishment by way of fine or otherwise upon such employee, officer or clerk as to such committee may seem just and proper.

DUTIES OF THE SERGEANT-AT-ARMS

72. It shall be the duty of the Sergeant-at-Arms to execute all orders of the President of the Senate, and to perform all duties they may assign to him connected with the police and good order of the Senate chamber; to exercise a supervision over the ingress and egress of all persons to and from the chambers; to see that messages, etc., are promptly executed; that the hall is properly ventilated and the temperature thereof properly regulated, and open for the use of members of the Senate at the time fixed; and to perform all other services pertaining to his office.

PERSONS PRIVILEGED TO THE FLOOR OF THE SENATE

73. No person shall be admitted within the Senate chamber, but a Senator, the executive or ex-Governors of the State of Minnesota, members of the House, heads of departments of the state government, judges of the

Supreme and District Courts and members of Congress and, when personally admitted by a member of the Senate, those who have been members of Congress or of the State Legislature who are not interested in any claim or directly in any bill pending before the Legislature, but an employee of either house may be admitted at the request of a member or an officer of the Senate and when the Senate is not meeting, a person not a member may be admitted at the request of a member or officer to the floor. No public hearings shall be held in the Senate Chamber; and the Senate coat room and the retiring room of the Senate shall be reserved for the exclusive use of the members of the Senate at all times. The Sergeant-at-Arms is charged with the duty of strict enforcement of this rule.

PRIVILEGE OF REPORTERS

74. Because of the limited space available on the floor of the Senate, the Associated Press, United Press, the St. Paul Pioneer Press, the St. Paul Dispatch, the Minneapolis Star, the Minneapolis Morning Tribune, the Duluth News-Tribune and the Duluth Herald, KSTP, and WCCO, shall each be permitted representation at the press table by one regular reporter whose credentials are approved by the Committee on Rules and Legislative Expense. Any person wishing to report, broadcast or televise proceedings of the Senate may apply to the Committee on Rules and Legislative Expense for assignment to suitable, available space.

DISTURBANCE IN LOBBY

75. In case of any disturbances or disorderly conduct in the lobbies or galleries, the President or chairman of the Committee of the Whole shall have power to order the same cleared.

NO INTRODUCTION OF VISITORS

76. No introduction of a visitor or visitors in the galleries shall be made from the floor or rostrum of the Senate.

NO SMOKING

77. No Senator or officer of the Senate, or other person, shall be permitted to smoke in the Senate chamber during a Memorial Service. There shall be no smoking in the galleries.

EXECUTIVE SESSION

78. When in executive session, the Senate may, in all cases, sit with closed doors, and the Senate chamber may be cleared of all persons except the officers and members of the Senate.

JOURNAL OF EXECUTIVE SESSION

79. The proceedings of the Senate on executive business shall be kept in a separate book of record to be provided by the Secretary of the Senate, and published with the proceedings of the Senate, unless the public good requires secrecy, which shall be determined by a vote of the Senate.

OFFICE SPACE

80. So far as practicable, the members of the Senate shall be provided with adequate office space to meet their needs in carrying out their duties in the Senate.

REGISTRATION OF LOBBYISTS

81. Any person who is employed for a compensation or whose employment calls for or includes activity in or about the Senate in regard to legislation must register with the secretary of the Senate. Such person shall disclose in the detail deemed by the secretary necessary the following information which will be recorded in a register kept by the secretary: (1) The name and address of the registrant; (2) the name and address of the registrant's employer including any association, organized group, State agency, department or office or labor union, and in case of multiple employers a sufficient number so identified as to indicate the class or classes registered with whose interests the registrant is concerned; and (3) the subject or subjects of legislation to which his employment relates.

A person to whom this requirement of registration applies may not appear before a Senate committee in pursuance of his employment until he is registered except upon special invitation of the committee, nor shall he in such pursuit try to influence the legislative judgment or action of a member of the Senate.

A person who is registered under this rule, or who should be registered under it, when appearing before a committee shall disclose to the committee those in whose interest he speaks, the purpose of his appearance and when he or the person for whom he appears has a pecuniary or other special interest in a measure or proposal different than the public generally which is not apparent from his testimony, the fact thereof. Further, in pursuance of the employment for which he is or should be registered he must not knowingly furnish false information or make a false statement which is material and relevant to any matter with an intention to, or which he should know will have a tendency to influence the judgment or action of the Senate or of a committee thereon.

Whenever a charge of any violation of this rule is preferred in writing to any committee chairman he shall see that reasonable notice to interested parties is given and a fair hearing of the committee is held thereon. The committee recommendation after hearing shall be submitted to the Senate.

A person who has been adjudged guilty by the Senate upon recommendation of any committee of violating this rule in any respect shall not be eligible to appear in a professional or representative capacity before any committee of the Senate and shall be barred thereby from so doing until reinstated by the Senate. The name of anyone so barred shall be recorded in the Journal of the Senate.

Index to Rules of the House

	Rule		Rule
Bills (Memorials, Resolutions, etc.):		Records and Reports of Committees	
Amendment to Appropriation Bills	46	(Where Kept)	6
Clerical Corrections to Bills	22	Substitution of Bills	57
Disposition of Senate Bills (Comparison of Bills)	10	Suspension of Rules to Hasten a Bill	43
Engrossment and Enrollment	52	Time Limit for Consideration of Bills	56
How Drafted	4b	Topical Index to Bills (Where Kept)	65
How Introduced	4a		
Name of Member Offering Bills, etc., To Go on Journal	19	Committees:	
Printing of Bills	60	Bulletin Board (Notice of Committee Meetings)	64
Proceedings on the Passage of Resolutions	45	Committee on Conference	53
Reading of Bills:		Committee of the Whole	11
First Reading and Reference	5	Meetings of Committees	55
Second Reading of Bills	8	Quorum on Committees	7
Third Reading of Bills	9	Records and Reports of Committees (Where Kept)	6

	Rule		Rule
Reference of Bills, Memorials, Resolutions, etc.	5	Motions to Recess.....	25
Rules of the House To Apply to the Committee of the Whole.....	12	Motion to Rescind.....	48
Special Committees	54	Precedence of Motions.....	29
Standing Committees	50	The Previous Question	30
Visiting Public Institutions.....	66	Unanimous Consent To Make a Motion.....	44
Debate:		Officers:	
Called to Order for Offensive Words in Debate	39	Absence of Officers and Members.....	20
Division of a Question	37	Duties of the Chief Clerk and Assistants or Employees	21
Notice of Intention to Debate.....	41	Duties of the Sergeant-at-Arms.....	24
Order in Debate.....	26	Duties of the Speaker.....	15
Duties:	Rule	Speaker Pro Tempore.....	16
Duties of Members	17	Order:	
Duties of Chief Clerk and Assistants or Employees	21	Called to Order for Offensive Words in Debate	39
Duties of the Sergeant-at-Arms.....	24	House Called to Order, Roll Call, etc.	1
Duties of the Speaker.....	15	Incidental Questions of Order.....	31
Employees:		Order During Session.....	35
Duties of the Chief Clerk and Assistants or Employees	21	Order in Debate.....	26
Employees Authorized by the House.....	58	Order of Business	3
House Chamber:		Order of Putting Question.....	36
No One To Remain by the Clerk's Desk....	23	Questions of Order.....	38
Motions to Recess	25	Orders:	
Who May Be Admitted on the Floor.....	62	General Orders of the Day.....	13
Journal:		Special Orders	14
Name of Member Offering Bills, etc., To Go on Journal	19	Petitions:	
Reading of the Journal.....	2	Petitions, etc., How Presented	32
Lobbyists:		Records:	
Registration of	68	Records and Reports of Committees (Where Kept)	6
Meetings:		Topical Index to House Bills (Where Kept)	65
Bulletin Board (Notice of Committee Meetings)	64	Reporters:	
Meeting of House, Roll Call, etc.....	1	News Reporters	61
Meetings of Committees.....	55	Rules:	
Members:		Authorized Manual of Parliamentary Practice	49
Absence of Members and Officers.....	20	Construction, Rule as to	63
Call of the House.....	42	Rules of the House to Apply to Committee of the Whole	12
Construction, Rule as to.....	63	Suspension of Rules to Hasten a Bill.....	43
Duties of Members.....	17	Vote Required to Suspend Rules	59
Every Member To Vote Unless Excused....	33	Supplies:	
Members May Demand Yeas and Nays....	40	Purchasing Supplies	51
Name of Member Offering Bills, etc., To Go on Journal	19	Voting:	
Procedure in Excusing Member from Voting	34	Call of the House.....	42
Visiting Public Institutions.....	66	Construction, Rule as to	63
Motions:		Every Member To Vote Unless Excused....	33
Division of a Question.....	37	Explaining or Changing Vote.....	18
Motions	27	Members May Demand Yeas and Nays....	40
Motion to Adjourn.....	28	No One To Remain by Clerk's Desk.....	23
Motion for Reconsideration.....	47	Procedure in Excusing Member from Voting	34
		Vote Required to Suspend Rules.....	59
		Authorizing Electrical Voting Device.....	67

Permanent Rules of the House 1969

BUSINESS OF THE HOUSE MEETING, ROLL CALL, ETC.

1. The Speaker shall take the chair at the hour at which the House stands adjourned. The House shall then be called to order, and after prayer by the Chaplain, a roll of members shall be called and the names of the members present and those excused shall be entered on the Journal of the House. Unless otherwise ordered by the House, regular sessions thereof shall convene at two o'clock p.m.

READING OF THE JOURNAL

2. Upon the appearance of a quorum, the Journal of the preceding day shall be read by the Chief Clerk, unless otherwise ordered, and any errors therein may be corrected by the House.

ORDER OF BUSINESS

3. After the reading of the Journal, the order of business of the day shall be as follows:

1. Presentation of petitions or other communications.
2. Reports of standing committees.
3. Second reading of House Bills.
4. Second reading of Senate Bills.
5. Reports of select committees.
6. Introduction and first reading of bills.
7. Motions and resolutions.
8. Consideration of messages from the Senate.
9. First reading of Senate Bills.
10. Consent Calendar.
11. Calendar for the day.
12. General Orders.

BILLS—HOW INTRODUCED

4a. A member or committee desiring to introduce a bill shall place the same in the hands of the Speaker at least four hours prior to the opening of the daily session.

Prior to introduction, all bills shall be examined by the Revisor of Statutes as to form and compliance with the rules of the House, and the approval as to such form shall be

endorsed on said bill by the Revisor of Statutes.

All memorials and joint resolutions shall be presented, received and considered in the same manner as bills, and take the same course as a bill.

No bill shall be introduced except on the written request of the governor during the last thirty (30) days of the session, except the attention of the legislature shall be called to some important matter of general interest by a special message from the governor.

Any standing or special committee of the house may introduce a bill on any subject or matters within its purview as a committee bill, which bill shall be read for the first time and may then be referred by the Speaker to any standing committee whose study it requires, but if not so referred shall be laid over one day, when it shall be read for the second time and placed upon General Orders or upon the Consent Calendar if so recommended by the Committee.

Every bill and resolution shall be introduced in quadruplicate and shall have prefixed thereto the name of the member or committee introducing it.

No bill, memorial, resolution or joint resolution shall have affixed thereto the names of more than five members as the authors thereof.

BILLS—HOW DRAFTED

4b. The title of each bill must give its single subject and briefly state its purpose.

A bill for the amendment of a statute shall contain the full text of the chapter, section, or subdivision to be amended. Insert the words and characters constituting the amending matter in the proper place in such text and underscore them. When the bill is typewritten, the amending matter shall be underscored and the words and characters to be eliminated by the amendment shall have a line drawn through them. When the bill is printed, the new matter shall be in italics and the words and characters to be eliminated shall be capitalized and in brackets.

A bill drafted by the Revisor of Statutes for the purpose of correcting errors in Minnesota Statutes need not comply with the provisions of the foregoing paragraph if the bill is labeled, immediately below the title "[REVISOR'S BILL]" and if there is attached thereto a memorandum of information explaining the reasons for the bill.

In a bill amending the language of an existing chapter, section, or subdivision, and also adding a new section or subdivision thereto, the text of the new section or subdivision shall likewise be underscored. When the bill is printed, the amending matter, including the new section or subdivision, shall be put in italics.

Before a committee reports favorably upon such a bill, the chairman of the committee shall see that the bill conforms to this rule.

Bills shall refer to the Session Laws of this state as follows: "Laws....., Chapter....., Section.....".

Bills shall refer to compilations of the laws of this state as follows: "Revised Laws 1905, Section.....".

When referring to laws passed at the session of 1891 and prior years, and only in those cases, references shall be as follows:

"Special Laws....., Chapter....., Section".

"General Laws....., Chapter....., Section".

Reference shall be made to the latest edition Minnesota Statutes for the provisions appearing therein, unless reference to previous Session Laws is required for some special reason.

If the bill is for an original law and not for an amendment of an existing law, the sections

and subdivisions shall be arranged, subdivided, and numbered in like manner as Minnesota Statutes. No such bill assigning to the sections thereof headnotes or identification by the decimal system of numbering used in Minnesota Statutes shall be introduced, unless there is attached thereto a written authorization by the Revisor of Statutes for such headnotes or for such identification.

If the bill is for an amendment of a statute, all statutory references shall be to the latest edition Minnesota Statutes, and it shall contain the full text of the section or subdivision to be amended as it appears in the latest edition Minnesota Statutes, unless it has been amended at a later session, in which event it shall contain the full text as amended.

When a law is sought to be amended or repealed the title of the amendatory act shall contain a proper reference to the law to be amended or repealed and briefly express its subject matter.

All numbers in titles shall be expressed in figures. All numbers of section or chapter of laws shall be in figures. In the body of a bill numbers in excess of 10 shall be in figures, except for a special reason they may be written, but when written they shall not be followed by numbers in parentheses.

FIRST READING AND REFERENCE OF BILLS

5. All bills, memorials, resolutions and joint resolutions shall be read at length upon their introductions. No bills, memorial resolution or joint resolution shall be objected to upon its introduction.

All bills, memorials, resolutions and joint resolutions shall after reading be referred by the Speaker to the appropriate standing committee, except when introduced by such committee as above provided, containing an amendment to an existing law of the state, shall first be referred by the Speaker to the appropriate committee of the House appointed with reference to the subject matter contained in the law proposed to be amended.

After a reference of a bill by the Speaker, a majority vote of the whole House, shall except as herein otherwise provided, be required for a re-reference or re-committal thereof by the House.

Any bill whether emanating from the House or the Senate carrying an appropriation or which may involve any financial obligation either present or future on the part of the State, which has been previously referred by the Speaker under the Rules to any Committee of the House other than the Committee on Appropriations shall, after the same has been reported back to the House, be re-referred, or if originally introduced by a Committee, referred to the Committee on Appropriations for action by that committee, and the fact that any such bill referred to any committee other than the Committee on Appropriations carries an appropriation shall be noted by the committee to which it was referred in the report of such committee returning the same.

Any bill whether emanating from the House or the Senate which creates any new department, agency, commission, board or bureau or which in any way changes or alters the organization of any department or agency thereof of state government or the organization of any department or agency thereof, in any way directly changes, alters, vests or divests official rights, powers, or duties of any official, department or agency of the state government or any institution under its control, which has been previously referred by the Speaker under the Rules to any Committee, other than the Committee on Governmental Operations, shall, after the same has been reported back

to the House, be re-referred by the Speaker, or if originally introduced by a Committee, referred by the Speaker, to the Committee on Governmental Operations for action by that Committee. Any such bill referred to a Committee other than Governmental Operations shall be recommended for re-reference to the Governmental Operations Committee by such Committee.

RECORDS AND REPORTS OF COMMITTEES

6. The Chairman, or Acting Chairman, of each committee shall keep, or cause to be kept, a record on which shall be entered:

(a) The time and place of each hearing and of each meeting of the committee.

(b) The attendance of committee members at each meeting.

(c) The name of each person, except members of the House and Senate, appearing before the committee, with the name of the person or persons, association, firm or corporation in whose behalf the appearance is made.

Any member of any committee may demand a roll call on any bill, resolution, or amendment before the committee and upon such demand being made and not otherwise the roll call shall be called on such bill, resolution or amendment, and a record of the vote of each member thereon made and kept; and the name of the member making such demands shall also be recorded.

Such record shall be approved at the next regular meeting of the committee.

Such record shall be filed with the Chief Clerk at the expiration of the session of the Legislature and shall be open to public inspection for a period of six months following the adjournment of the session. After the expiration of the six months period, the Chief Clerk shall deliver the committee books of the House Committee on Claims to the Clerk of the State Claims Commission and the committee books of the other House standing committees shall be delivered to the Director of the Minnesota Historical Society where they shall be open for public inspection during regular office hours.

The chairman of a standing committee reporting the action taken by his committee upon bills submitted to it shall do so upon the form provided for such reports, stating the date of the meeting when such action was taken, and shall authenticate the same by his signature. Each bill shall have a separate report and such report shall be accepted or rejected without amendment.

The members of a standing committee may, by majority vote, order the preparation of a Revisor's Analysis of a bill being considered by the committee. A Revisor's Analysis shall consist of a concise description of the terms of the bill and shall be provided by the Revisor of Statutes. The members of a standing committee may also, by majority vote, order the preparation of a Revisor's Analysis at the time a bill is given committee approval, which analysis shall accompany the committee report to the House and which shall thereafter be attached to the printed bill by the Chief Clerk.

The members of a standing committee may, by majority vote, order the preparation of a Fiscal Note at the time a bill is being considered by the committee. A Fiscal Note shall consist of a brief explanation of the approximate financial impact of the proposed bill in terms of revenues that will be raised or costs that will be incurred by the State of Minnesota if the bill should become law. The members of a standing committee may also, by majority vote, order the preparation of a Fiscal Note

at the time a bill is given committee approval, which note shall accompany the committee report to the House and which shall thereafter be attached to the printed bill by the Chief Clerk. The Fiscal Note shall not be requested on bills passed out of committee within ten days of the end of the regular legislative session.

Neither the Revisor's Analysis nor the Fiscal Note shall be considered a part of a bill or indication of legislative intent nor shall more than one Revisor's Analysis or Fiscal Note be prepared for any bill.

The report of any committee may be laid upon the table for a day and printed in the Journal, if so ordered by the House.

In the event of a minority report, the majority and minority reports shall be made separately and the minority report shall be first considered. If such minority report be adopted the majority report shall not be considered by the House. If the minority report is not adopted the majority report shall then be considered.

(d) Every chairman of every standing committee of the House shall consider each bill referred to his committee for the further purpose of determining whether or not such bill is of a non-controversial nature. If said chairman with a majority vote of the said committee shall determine that any bill is of a noncontroversial nature, he shall in his report to the House upon such bill indicate the decision of his committee determining that such bill is of a non-controversial nature.

When such report is made by said chairman and the committee report on the bill is adopted, thereafter the bill so reported as being of a non-controversial nature shall be given its second reading and be placed upon a separate calendar to be known as the Consent Calendar. Such Consent Calendar of the House shall be taken up immediately prior to the order of business known as "Calendar for the Day." All bills on such Consent Calendar shall thereupon be debated, given their third reading, and voted upon, provided, however, that at any time prior to the third reading of such bill, ten members may object to the same as being controversial. If such objection is made by ten members, the bill shall be stricken from the said Consent Calendar, and shall immediately be returned to General Orders and take its place thereon in the usual order.

All such bills so recommended shall be printed and placed in the House files at least one day before they can be considered on said Consent Calendar.

QUORUM ON COMMITTEE

7. A majority of the members of any standing or special committee shall constitute a quorum.

SECOND READING OF BILLS

8. All bills, concurrent resolutions, memorials, orders, resolutions and votes requiring the approval of the Governor, shall after a second reading, be considered in a Committee of the Whole before they shall be finally acted upon by the House. Unless otherwise ordered bills, resolutions authorizing the expenditure of money, and joint memorials to Congress only, shall require a second and third reading.

THIRD READING OF BILLS

9. If the House has ordered the reprinting or reproduction of a bill amended in the Committee of the Whole, the bill shall not have its

third reading until reprinted or reproduced except during the last five days during which a bill may be passed by the House.

No amendment shall be received on the third reading except to fill blanks or to amend titles, without the unanimous consent of the House; and all bills and resolutions may, at any time previous to their passage, be committed or re-committed only by majority votes of the whole House. If any amendment be reported upon by such commitment or re-commitment by any other than a Committee of the Whole, it shall be read a second time, considered in the Committee of the Whole and question for third reading and passage again put.

DISPOSITION OF SENATE BILLS

10. When a Senate file has been received by the House, with a message announcing that the same has passed the Senate, such bill shall be referred to the appropriate standing committee; provided, however, that when a Senate file is received the provisions of which are stated by a member to be identical with those of a House file, which has already been considered by one of the Committees of the House and is on General Orders or the Calendar, such Senate file shall be referred to the Chief Clerk for comparison, who shall report forthwith whether the said Senate file is identical with the House file. And, if reported identical, such Senate file may, by majority vote, be substituted for the House file (the latter in such case being considered withdrawn) and shall take the place of the House file; provided, however, that the fact that the bills are identical shall be entered on the Journal.

COMMITTEE OF THE WHOLE

11. The Committee of the Whole shall mean and include a committee of the entire membership of the House. When the House has arrived at the General Orders of the Day, they shall go into a Committee of the Whole upon General Orders. And unless a particular bill is ordered up, the Committee of the Whole shall consider, act upon or pass the General Orders according to order of their reference.

In forming a Committee of the Whole, the Speaker may appoint a chairman to preside.

Bills committed to the Committee of the Whole shall, in the Committee of the Whole thereon, be first read through, unless the Committee shall otherwise order, and then read and debated by sections, leaving the title to be last considered. All amendments shall be in writing, in triplicate, and reported to the House by the Chairman.

RULES OF THE HOUSE TO APPLY TO THE COMMITTEE OF THE WHOLE

12. The Rules of the House shall be observed in the Committee of the Whole, so far as may be applicable, except that the yeas and nays shall not be called, the previous question forced, nor speaking limited.

Upon demand of 10 members, the ayes and nays shall be counted with the electrical voting device and announced by the presiding officer.

Provided that in the Committee of the Whole, there shall be a record vote on any amendment increasing the amount or amounts carried by any appropriation bill.

A motion that the committee arise shall always be in order and shall be decided without debate.

GENERAL ORDERS OF THE DAY

13. The Speaker shall cause the Chief Clerk to make out a list of all bills and

resolutions which have not been made a Special Order or been placed on the Consent Calendar and to number the same. This list shall be called "General Orders of the Day"; and items listed thereon shall be taken up in the order in which they are numbered, unless otherwise ordered by a majority of the Committee. All bills included therein and required to be printed under the Rules or Orders of the House, shall be printed and placed upon the member's desks at least one day before the same are to be considered in the Committee of the Whole.

Each member of the House shall leave on or under the desk, each time the House adjourns for the day, his file for bills. It shall be the duty of the Clerk of the House to have placed in each file one copy of each bill printed under the Rules or Orders of the House at least twenty-four hours before the same shall be considered in the Committee of the Whole, and under the first Order of Business each day said Clerk shall report to the House what bills he has placed in the files.

If progress is reported on a bill by the committee for three days, such bills shall go to the foot of General Orders, unless otherwise ordered by a majority vote.

The Committee of the Whole may, in its report on a bill which had been amended by said Committee, recommend that the bill be reprinted or reproduced as amended.

SPECIAL ORDERS

14. Bills may be made the Order of the Day for a special time. Such bills shall be entered upon a separate list known as "Special Orders." Bills may be made a Special Order by a two-thirds vote of the whole House upon two days' notice. The motion pursuant to said notice may be made only by the member giving the same or another member designated by him in writing in possession of the Speaker. Such notice shall state the House File number or Senate File number, as the case may be, and the title of the bill to be made a Special Order and shall specify the day upon which the motion for such Special Order is to be made and that such Special Order will be set for a day certain. The time within which said motion may be made pursuant to said notice shall not be extended and if the member giving such notice or the person so designated by him, as the case may be, shall fail to make the motion for a Special Order on the day specified therein, his right to make the same pursuant to said notice shall expire. Appropriation bills introduced by the Appropriations Committee of the House, or by the Finance Committee of the Senate coming into the possession of the House during the last ten days of the Session, may be made a Special Order without notice. A motion to make a bill a Special Order when made as heretofore prescribed, shall be a privileged motion, shall take precedence over all other motions except the motion to fix the time to adjourn, the motion to adjourn and questions of personal privilege, and may be made at any time on the day designated in the notice and shall not be suspended except by a three-fourths vote of the whole House.

Any Special Order, or any part thereof, may be continued or postponed by two-thirds vote of the whole House at the time of such Special Order.

When the time arrives for the consideration of any Special Order, the House shall proceed to the consideration of the bill or bills upon the said Special Order in the order in which they are respectively listed; and after consideration they shall immediately be read the third time and placed upon final passage.

DUTIES AND PRIVILEGES OF OFFICERS AND MEMBERS

DUTIES OF THE OFFICERS

15. (a) The Speaker shall preside over the House, and be charged with all the powers and duties pertaining to such presiding officer.

(b) He shall preserve order and decorum, and in case of disorderly conduct or disturbance in the galleries or the lobby, he or the Chairman of the Committee of the Whole may order the same to be cleared.

(c) He shall have general control, except as provided by rule of law of the hall of the House and of the corridors and the passages and of the rooms assigned to the use of the House, until further ordered.

(d) He shall sign all acts, addresses, joint resolutions, writs, warrants and subpoenas of or issued by order of the House and all abstracts for the payment of money out of the legislative expense fund of the House, and except as otherwise ordered by the House, money shall be paid out of said fund only upon abstract signed by the Speaker and Chief Clerk of the House.

SPEAKER PRO TEMPORE

16. The presiding officer may call a member to the chair, but such substitution shall not extend beyond an adjournment. In the absence of the presiding officer the Legislative Administration and Rules Committee shall select a member to preside until the return of the regular presiding officer.

DUTIES OF MEMBERS

17. When the House adjourns, the members shall keep their seats until the Speaker announces the adjournment.

Every member, before speaking, shall rise from his seat and respectfully address the Speaker, but shall not proceed to speak further until recognized by the Chair. When two or more members rise at once, the Speaker shall designate which shall speak first.

EXPLAINING OR CHANGING VOTE

18. No member shall be allowed to explain his vote or discuss the question while the yeas and nays are being taken; and no member shall be allowed to change his vote after the same is announced from the Chair.

NAME OF MEMBER OFFERING BILLS, ETC., TO GO ON JOURNAL

19. In all cases where a bill, order, resolution or motion shall be entered on the Journal of the House, the name of the member offering the same, shall be entered on the Journal.

ABSENCE OF MEMBERS AND OFFICERS

20. No member or officer of the House shall, unless from illness or some other sufficient cause he be unable to attend, absent himself from any session of the House during the entire day without having first obtained leave of absence from the Speaker.

DUTIES OF THE CHIEF CLERK AND ASSISTANTS OR EMPLOYEES

21. Neither the Chief Clerk nor his assistants or employees shall permit any records or papers belonging to the House to be taken out of their custody otherwise than in the regular course of business. The Chief Clerk shall report any missing papers to the Speaker. He shall have general supervision of all clerical duties appertaining to the business of the House; shall perform under the direction of the

Speaker, all the duties pertaining to his office, and shall keep a book showing the situation and progress of bills, memorials, and joint resolutions.

CLERICAL CORRECTIONS TO BILLS

22. (a) Minor clerical errors in any bill, memorial or resolution, such as errors in orthography or grammar, or the incorrect use of one word for another (as "affect" for "effect"), or wrong numbering of references, whether such errors occur in the original bill or any amendment thereto, shall be corrected by the Chief Clerk, as a matter of course, upon the approval of the Chairman of any committee to which the bill was referred.

(b) The Chief Clerk shall insert the enacting clause in any bill before its passage if the same shall have been omitted.

(c) Webster's New International Dictionary shall be the standard authority in matters falling under the above rules.

NO ONE TO REMAIN BY THE CLERK'S DESK

23. No member, or other person, shall remain by the Clerk's desk when the yeas and nays are being called.

DUTIES OF THE SERGEANT-AT-ARMS

24. It shall be the duty of the Sergeant-at-Arms to execute all orders of the House or of its presiding officer; to perform all duties that may, from time to time, be assigned to him connected with the policing and good order of the House; to exercise supervision over the ingress and egress of all persons to and from the Chamber; to see that all messages, etc., are promptly executed; and that the hall is properly ventilated and open for the use of the members; and to perform all other services pertaining to the office of Sergeant-at-Arms.

MOTION TO RECESS

25. All motions to recess for the purpose of granting the privilege to any person or persons to appear before the House during said recess shall be referred to the Committee on Legislative Administration and Rules, and no such motion shall be acted upon without a favorable report from said committee.

ORDER IN DEBATE

26. No member shall speak more than twice on the same subject without leave of the House, nor more than once until every other member wishing to speak on the pending question shall have spoken.

MOTIONS

27. No motion shall be debated until put by the Speaker before debate, and any such motion shall be reduced to writing if required by the Speaker.

After a motion has been stated by the Speaker, it shall be deemed to be in the possession of the House, but may be withdrawn by the mover at any time before amendment or decision; but all motions, resolution or amendments shall be entered in the Journal unless withdrawn the same day.

MOTION TO ADJOURN

28. A motion to adjourn shall always be in order except during roll call.

When a motion to adjourn is made it shall be in order for the Speaker, before putting the question, to permit any member to state any facts to the House, relative to the condi-

tion of the business of the House, which would seem to render it improper to adjourn at that time. Such statement, however, shall not be debatable and shall not, in any case, occupy more than two minutes.

PRECEDENCE OF MOTIONS

29. When a question is under debate, no motion shall be received but:

1. Fix time to which to adjourn.
2. To adjourn.
3. To lay on the table.
4. For the previous question.
(Which four motions shall be decided without debate.)
5. To commit.
6. To postpone to a day certain.
7. To amend.
8. To postpone indefinitely.

These several motions shall have precedence in the foregoing order; but the previous question having been seconded, and the main question ordered, a motion to lay on the table shall not be in order.

THE PREVIOUS QUESTION

30. (a) The previous question shall be in this form: "The Gentleman from moves the previous question. Do fifteen members second the motion?" If the motion be properly seconded, the question shall be stated as follows: "As many as are in favor of ordering the previous question will say 'aye'; as many as are opposed will say 'no'." There shall be a motion for the previous question, which, being ordered by a majority of all members present, shall have the effect to cut off all debate and bring the House to a direct vote upon the immediate question or questions upon which it has been ordered.

The previous question may be asked and ordered upon a single motion, a series of motions allowable under the rules or an amendment or amendments; or it may be made to embrace all authorized motions or amendments and include the bill to its passage or rejection.

(b) On a motion for the previous question, and prior to the ordering of the same, a call of the House shall be in order, but after a majority shall have ordered the previous question, no call shall be in order prior to the decision of the main question.

(c) When the previous question is decided in the negative it shall leave the main question under debate for the residue of the sitting, unless sooner disposed of by taking a vote, on the question or in some other manner.

INCIDENTAL QUESTIONS OF ORDER

31. All incidental questions of order arising after a motion is made for the previous question, during the pendency of such motion, or after the House shall have determined that the main question now be put, shall be decided whether on appeal or otherwise without debate.

PETITIONS, ETC. — HOW PRESENTED

32. Petitions, memorials and other papers presented to the House shall be presented by the Speaker or member in his place, and a brief statement of the contents thereof shall be made verbally and endorsed thereon, together with the name of the member introducing the same.

EVERY MEMBER TO VOTE UNLESS EXCUSED

33. Every member who shall be present before the vote is declared from the chair, shall

vote for or against the matter before the House, unless the House shall excuse him, or unless he is immediately interested in the question, in which case he shall not vote.

PROCEDURE IN EXCUSING MEMBER FROM VOTING

34. When a member declines to vote on a call of his name, he shall be required to assign his reasons therefor; and having assigned them, the presiding officer shall submit the question to the House, "Shall the member, for the reasons assigned by him, be excused from voting?" which shall be decided without debate. And these proceedings shall be had after the vote has been taken and before the chair has announced the vote, and any further proceedings in reference thereto shall be after such announcement.

ORDER DURING SESSION

35. When the Speaker is putting the question, no member shall walk out of or across the House, nor when a member is speaking shall any other member entertain any private discourse or pass between the speaking member and the chair.

ORDER OF PUTTING QUESTION

36. All questions, whether in committee or in the House, shall be put in the order in which they are moved, except in the case of privileged questions, and in filling up blanks the largest sum and the longest time shall be put first.

DIVISION OF A QUESTION

37. If the question in debate contains several points, any member may have the question divided. A motion to strike out and insert shall be deemed indivisible, but a motion to strike out being lost shall preclude neither amendment nor a motion to strike out and insert.

QUESTIONS OF ORDER

38. If any member of the House, in speaking or otherwise, transgress the rules, the Speaker shall (or any member may) call him to order, in which case he shall immediately sit down unless permitted on motion of another member to explain, and the House, if appealed to, shall decide in either case without debate. If the decision be in favor of the member called to order, he shall be at liberty to proceed, but not otherwise; and if the case require it, he shall be liable to censure or such punishment as the House may deem proper.

CALLED TO ORDER FOR OFFENSIVE WORDS IN DEBATE

39. If any member be called to order for offensive words in debate, the person calling him to order shall report the words excepted to, and they shall be taken down in writing at the clerk's desk and no member shall be held to answer, or be subjected to the censure of the House, for language used in debate if any other member has spoken or other business has intervened after the words spoken and before exception to them shall have been taken.

MEMBERS MAY DEMAND YEAS AND NAYS

40. The yeas and nays shall not be ordered unless demanded by 15 members, except upon final passage of bills, joint resolutions, and motions directing the payment of money. In these cases yeas and nays shall be ordered without demand.

NOTICE OF INTENTION TO DEBATE

41. Upon any member giving notice of his intention to debate any resolution, the same shall lie over one day without debate or any other action. This notice of intention to debate may be given at any time before the vote is taken on the resolution.

CALL OF THE HOUSE

42. Ten members may demand a call of the House and require absent members to be sent for; but a call of the House cannot be made after the voting has commenced, and such call being ordered, the doors shall be closed and no member permitted to leave the chamber until the call is suspended. And, pending the call, no motion shall be in order except it pertains to matters incidental to the call or motion to suspend further proceedings under the same, provided that the call shall not be suspended until a record of those present has been completed. Thereafter the call may be suspended by majority vote of the whole House only when all members are present or at any time by a two-thirds vote of the whole House. After the call of the House has been ordered and proceedings thereunder are suspended, the Sergeant-at-Arms shall not permit any member to leave the chamber unless excused by the Speaker.

SUSPENSION OF THE RULES
TO HASTEN A BILL

43. Every bill shall be read on three different days, unless, in case of urgency, two-thirds of the whole House deem it expedient to dispense with this rule; and no bill shall be passed until it shall have been read at length twice, provided that no motion for suspension of the rules to advance a bill for consideration out of its regular order shall be made or entertained unless presented to the Speaker in writing stating the present position of the bill and then only under the order of business "Motions and Resolutions", as such order of business is reached under Rule 3. Unanimous consent must be first obtained by the member making the motion before the Speaker can entertain the motion to suspend the rules at any other time.

A motion to suspend the rules together with the subject matter to which it pertains shall be open to debate but the previous question may be applied thereto.

UNANIMOUS CONSENT
TO MAKE A MOTION

44. Whenever unanimous consent to make a motion is requested by a member, the member as a part of such request shall state briefly the purpose of such motion and the subject matter involved.

PROCEEDINGS ON THE PASSAGE OF
RESOLUTIONS INVOLVING THE
EXPENDITURE OF MONEY, AND
OF JOINT RESOLUTIONS

45a. No resolution involving the expenditure of money out of the legislative expense fund or otherwise, or joint resolution, shall be declared passed until voted for by a majority of all members elected to the House, to be determined by a roll call. All resolutions and motions involving the expenditure of money out of the legislative expense fund shall be referred to the Legislative Administration and Rules Committee before being acted upon by the House.

MOTIONS AND PROPOSITIONS
TO BE GERMANE

45b. No motion or proposition on a subject different from that under consideration shall be admitted under color of its being an amendment.

AMENDMENT NOT TO ANNEX
ANOTHER BILL

45c. Except in a standing committee no bill or resolution shall at any time be amended by annexing thereto or incorporating therein any other bill or resolution pending before the House.

AMENDMENTS TO APPROPRIATION BILLS

46. No amendment increasing the amount or amounts carried by any appropriation bill shall be declared passed until voted for by a majority of all members elected to the House.

MOTION FOR RECONSIDERATION

47. When a question has once been made and carried in the affirmative or negative, it shall be in order for any member who voted with the prevailing party to move for the reconsideration thereof; but no motion for reconsideration of any vote shall be in order after a bill, resolution, message, report, or other official action upon which the vote was taken shall have gone out of the possession of the House, announcing their decision. Nor shall any motion for reconsideration be in order unless made on the same day upon which the vote was taken, or within the next two days of actual session of the House thereafter.

Such motion shall take precedence over all other questions, except the motion to adjourn; provided that when notice of intention to move such reconsideration of the final action of the House on any bill, resolution, message, report, or other final action of the House shall be given by a member, the Clerk of the House shall retain the said bill, resolution, message, report, or other final official action, until after the expiration of the time during which such motion can be made, as hereinbefore provided, unless the same is previously disposed of. Such notice of intention to move reconsideration of the final action of the House on any bill, resolution, message, report or other final action shall have precedence over the motion to reconsider, except that it shall be in order for any member who voted on the prevailing side to make the motion to reconsider on the last day allowed for the making thereof, unless the same has been previously disposed of. A motion for reconsideration having been put and lost shall not be renewed.

THE MOTION TO RESCIND

48. The motion to rescind shall not be in order at any time in any proceeding in the House or of any committee thereof.

AUTHORIZED MANUAL OF
PARLIAMENTARY PRACTICE

49. The rules of parliamentary practice comprised in Mason's Manual on Legislative Procedure shall govern the House in all cases in which they are applicable and in which they are not inconsistent with these rules and orders of the House, and the joint rules and orders of the Senate and House of Representatives.

COMMITTEES

50. Standing Committees shall be appointed by the Speaker as follows:

- Agriculture
- Appropriations
- Cities of the First Class
- Cities of the Second and Third Class
- Claims
- Commerce and Economic Development
- Conservation
- County and Township Government
- Crime Prevention
- Education
- Elections and Reapportionment

Employee Compensation and Retirements
Financial Institutions and Securities
General Legislation, Veterans, and Consumer
Affairs
Governmental Operations
Health and Welfare
Highways
Higher Education
Insurance
Judiciary
Labor Relations
Land and Water Resources
Legislative Administration and Rules
Metropolitan and Urban Affairs
Municipal Affairs
Public Institutions
Regulated Industries and Utilities
Taxes

If the minority group submits to the Speaker-Designate, at least thirty days prior to the opening of a regular session of the Legislature, a list of proposed committee assignments for said minority group, the Speaker shall give due consideration to such proposed assignments with the end in view of attaining a proportionate representation on such committees for the minority group.

PURCHASING SUPPLIES

51. The Chief Clerk shall be the agent of the House of Representatives for the purchase of supplies, including pre-session purchase of supplies. Before making purchases, however, it shall be his duty to get prices and submit the same to the Legislative Administration and Rules Committee together with a list of necessary supplies, and the prices for which the same can be secured, which supplies shall then be purchased by the Chief Clerk upon the approval of the Legislative Administration and Rules Committee, except supplies which he may purchase prior to the session.

ENGROSSMENT AND ENROLLMENT

52. The Chief Clerk shall have supervision of the engrossment and enrollment of bills. All bills correctly enrolled shall be presented to the presiding officers of the two Houses for their signatures and when so filed, to the Governor for his approval.

The Chief Clerk shall cause to be kept a record showing by file number the bills introduced in the House which have passed both houses and have been enrolled.

COMMITTEE OF CONFERENCE

53. A Committee of Conference may report at any time. Prior to the last three days during which a bill may be passed by the House a copy of a Conference Committee report shall be placed on the desk of each member. No committee except the Committee of Conference and the Committee on Legislative Administration and Rules shall sit during the sitting of the House without leave.

SPECIAL COMMITTEES

54. Special committees to whom reference shall be made shall in all cases report a state of facts and their opinions thereupon, to the House.

MEETING OF COMMITTEES

55. The Speaker of the House shall prepare a schedule of committee meetings, fixing as far as practicable the date and hour which will be the regular meeting time of each committee. Should it be necessary to hold a special meeting or for any reason change temporarily the regular meeting of the committee, the notice by the chairman of said committee of such change shall be read from the desk at least one day in advance thereof, and also posted upon the bulletin board at the same time, or

on a majority vote of the House, fixing the time therefor at any time. Any committee shall have the right to change the time of its meeting.

TIME LIMIT FOR CONSIDERATION OF BILLS

56. Thirty legislative days after a bill or resolution has been referred to committee (other than a bill for appropriations or claims) and no action has been taken upon the same by such committee, the authors thereof may request that such bill or resolution be returned to the House and such request shall be entered in the Journal for the day. Such committee shall then have fourteen legislative days thereafter in which to act upon the bill or resolution requested. If the committee shall fail to act upon such bill or resolution within such fourteen days, such authors may at any time during a legislative session within five calendar days after the expiration of such fourteen days in writing presented to the Speaker, demand the return forthwith to the House of the bill or resolution in question, which demand shall forthwith be entered in the Journal for the day and shall constitute the demand of the House and thereupon such bill or resolution shall at once be considered to be in possession of the House and shall be placed at the foot of General Orders for the following day in the manner prescribed by Rule 13 subject to re-reference by the House. A motion for such re-reference if made on the day of such demand or within one legislative day thereafter shall take precedence over all other motions except privileged motions and shall be in order at any time.

The House may recall any bill or resolution from any committee at any time, give a bill its second reading and advance the same to General Orders by a majority vote of the whole House.

SUBSTITUTIONS OF BILLS

57. No standing or special committee, nor any member or members thereof, shall report any substitute for any bill or bills referred to such committee, which substitute relates to a different subject or is intended to accomplish a different purpose from that of the original bill for which it is reported or which, if adopted and passed, would require a title essentially different from the title of the original bill; and every substitute bill so reported shall be rejected whenever the House is advised that the same is in violation of this rule. This rule shall not be suspended without the unanimous consent of the House.

EMPLOYEES

58. All propositions for the appointment of employees of the House, other than those provided by Law, shall be referred to the Committee on Legislative Administration and Rules. No appointments shall be made unless favorably reported upon by such Committee or its report be over-ruled by three-fourths vote of the House. All employees shall be paid on the basis of seven days a week at the compensation of \$15.50 per day unless otherwise specified.

The said Committee shall report to the House the amount of compensation that shall be paid to each of said employees.

EMPLOYEES AUTHORIZED BY THE HOUSE

- 1 Secretary to Speaker of the House, \$23.50 per day.
- 1 Secretary to Committee on Legislative Administration and Rules, \$23.50 per day.
- 1 Stenographer to Judiciary Committee, \$22.50 per day.
- 1 Stenographer to Tax Committee, \$22.50 per day.

- 1 Stenographer to Governmental Operations Committee, \$22.50 per day.
- 1 Stenographer to Education Committee, \$22.50 per day.
- 1 Stenographer to Claims Committee, \$22.50 per day.
- 3 Stenographers to Appropriations Committee, \$22.50 per day.
- 3 Accountants to Appropriations Committee, no salary.
- 1 Secretary to Minority Leader, \$20.50 per day.
- 1 Secretary to Assistant Minority Leader, \$20.50 per day.
- 6 Administrative Aides, \$20.50 per day.
- 1 Director of Legislative Library on a shared basis with the Senate, \$35.60 per day.
- 1 Assistant to Director of Legislative Library on a shared basis with the Senate, \$17.80 per day.
- 3 Legislative Interns, \$17.00 per day.
- 1 Majority Research Consultant, \$30.00 per day.
- 1 Minority Research Consultant, \$30.00 per day.

The Committee on Legislative Administration and Rules is authorized to employ one Director of House Research and one Assistant Director of House Research and Research Assistants as needed to be assigned to the House Research Department. Compensation of such employees to be determined by the Committee on Legislative Administration and Rules.

- 1 Chief Stenographer-Chief Committee Clerk, \$24.50 per day.
- 50 Special Stenographers, \$20.50 per day.
- 10 Typists, \$19.00 per day.
- 10 General Clerks.
- 1 Journal Clerk, \$22.50 per day.
- 1 Secretary-Accountant to Chief Clerk, \$26.00 per day.
- 1 Assistant Secretary to Chief Clerk, \$21.50 per day.
- 1 Supply Officer, \$24.00 per day.
- 1 Stenographer to Chief Clerk, \$20.50 per day.
- 1 Desk Clerk, \$21.50 per day.
- 1 Assistant Index Clerk, \$21.00 per day.
- 1 Chief Messenger, \$17.50 per day.
- 20 Messengers.
- 20 Doorkeepers and Sergeant-at-Arms.
- 1 Chief Parking Marshal, \$18.00 per day.
- 4 Parking Marshals, \$17.00 per day.
- 4 Night Marshals.

Custodial Service (Monthly).

In lieu of the compensation provided by statute, the following elective officers shall receive the compensation set opposite their names respectively as follows:

- Chief Clerk, \$65.00 per day.
- First Assistant Chief Clerk, \$42.00 per day.
- Second Assistant Chief Clerk, \$22.00 per day.
- 3 Assistant Sergeant-at-Arms, \$19.00 per day.
- Postmaster, \$20.00 per day.
- Assistant Postmaster, \$18.50 per day.
- Index Clerk, \$21.00 per day.
- Chaplain, \$15.00 per day.

Chief Sergeant-at-Arms, to be appointed by the Speaker or to be designated by the Speaker from among the Sergeant-at-Arms elected by the House or appointed by the Legislative Administration and Rules Committee.

Any employee of the House may be assigned to other duties, suspended or discharged at any time by the Committee on Legislative Administration and Rules.

This rule shall not be construed as authorizing the employment or appointment of any employee named therein in case any employee has been appointed or authorized to be appointed or engaged by this House for such position by any rule or resolution heretofore adopted. No employee shall be appointed for any of the committees named in this rule unless the necessity for the same is recommended by the Committee on Legislative Administration and Rules; and no employee or clerk mentioned in this rule shall receive any pay, compensation, gratuity or reward over and above salary named therein except upon approval of a three-fourths vote of the whole House.

No employee shall make or permit to be made any copy or copies of any journals, bills, papers, files, records or documents in his or her possession or custody or to which he or she has access except it be upon the request of some member of the House. No journal, bill, paper, file, record or document, or copy thereof, belonging to or in the possession or custody of the House shall be furnished, or delivered to any person other than a member of the House except by or through the Chief Clerk with the approval and under the direction of the Legislative Administration and Rules Committee, and upon such terms as the Legislative Administration and Rules Committee shall prescribe and otherwise in accordance with the rules of the House, provided that this rule shall not apply to members of the House. All moneys received for any matter or service herein referred to shall be paid into the state treasury and credited to the Legislative Expense Fund of the House. Any violation of this rule shall operate as a removal or discharge of the person offending.

MISCELLANEOUS RULES

VOTE REQUIRED TO SUSPEND RULES

59. No rule of the House shall be suspended, altered or amended without the concurrence of two-thirds of the members of the whole House, except Rules 57 and 58, which shall require the concurrence of three-fourths of all the members of the whole House. But the Committee on Legislative Administration and Rules may report at any time and any rule so reported may be adopted by the majority of the House.

PRINTING OF BILLS

60. All bills of general nature, including all bills appropriating money or lands shall be printed until provided the same shall have been favorably reported by the committee to which it shall have been referred unless ordered printed by a majority vote of the House.

NEWSPAPER REPORTERS

61. Accredited representatives of the daily and weekly press, press associations and of radio stations shall be accorded equal press privileges by the Legislative Administration and Rules Committee. Any person wishing to report proceedings of the House may apply to the Legislative Administration and Rules Committee for assignment to suitable, available space.

On approval of the Legislative Administration and Rules Committee, television stations shall be permitted to televise sessions of the House.

WHO MAY BE ADMITTED ON THE FLOOR

62. No person or persons shall be admitted within the House Chambers, corridors, or retiring room, except the members themselves, the properly authorized employees, the Chief Executive and ex-governors of the State of Minnesota, members of the Senate, the heads of departments of the state government, judges of the Supreme and District Courts, members of Congress, the properly accredited repre-

sentatives of the radio stations, newspapers and press associations, as herein provided for, and none other. When former members of Congress or the Minnesota Legislature or any other persons are personally introduced to the Speaker by members of the House, the Speaker may issue a permit good for the day to such persons, after having satisfied himself that such person does not seek the floor of the House for the purpose of directing or using his influence upon any measure pending or otherwise before the House. It is expressly directed that the Sergeant-at-Arms shall keep the alcoves cleared (the alcoves shall be kept for members only) and at no time when the House is in session can visitors on the floor of the House who are guests of members thereof occupy the alcoves, but such persons when admitted shall be provided with a seat near the Speaker's rostrum, and at no time shall a conversation be carried on to disturb the business of the House.

It shall not be in order for the Speaker to entertain a request for the suspension of this rule, or to present from the chair the request of any member for unanimous consent unless, however, an extraordinary condition exists, in which event he may consent to entertain a motion for its suspension.

CONSTRUCTION, RULE AS TO

63. In consideration of the terms "majority vote", "vote of the House", and "vote of the whole House", as used in these rules, the first two phrases shall be deemed a majority of the members present at the particular time, and the last phrase to mean a majority vote of all the members elected to the House at the particular session of the Legislature.

Words used in these Rules in the singular shall include the plural, unless the context indicates a contrary intention.

BULLETIN BOARD

64. The Chief Clerk shall prepare a bulletin board, upon which shall be posted a list of committee meetings and any other announcements or notice the House may require.

TOPICAL INDEX

65. The Index Clerk, under the supervision of the Chief Clerk, shall prepare a topical index in which bills may be indexed by number, author, subject, section of the code amended, committees, and any other subject that will make it a complete and comprehensive index. The Index shall be retained open for public inspection at all times during the session, and shall be printed in the permanent journal of the House.

VISITING PUBLIC INSTITUTIONS

66. No leave of absence shall be granted any committee, special or standing, to visit any public institution of the state, or for any other purpose. Whenever any committee shall report to the House that it is desirable that such committee receive information concerning a public institution, the House may, by a majority vote of the whole House, grant a leave of absence to not more than three members of such committee, to be designated by the chairman thereof. Application for a leave of absence of such members of a committee shall be made to the House in writing, by the chairman thereof, with the names of the committeemen designated for that purpose and the name of the stenographer to accompany such committeemen if one is necessary. Such application shall immediately and without debate be referred to the Committee on Legislative Administration and Rules, with instructions to report upon the same on the next legislative day. Said members and their stenographers, if any, shall be allowed their actual expenses.

AUTHORIZING ELECTRICAL DEVICE

67. Unless otherwise ordered any vote, except upon elections and upon the overriding of a Governor's veto, may be taken by means of the electrical voting system which shall be under the control of the Speaker of the House.

PROVIDING FOR THE REGISTRATION OF LOBBYISTS

68. Any person who is employed for compensation paid by others than the Legislature and whose employment calls for or includes activity in or about the House of Representatives in regard to legislation must register with the chief clerk of the House of Representatives. Such person shall disclose in the detail deemed by the chief clerk necessary, the following information which will be recorded in a register kept by the chief clerk: 1) the name and address of the registrant; 2) the name and address of the registrant's employer including any association, organized group, State agency or office, or labor union, and in case of multiple employers a sufficient number so identified as to indicate the class or classes registered with whose interests the registrant is concerned; and 3) the subject or subjects of legislation to which his employment relates.

A person to whom this requirement of registration applies may not appear before a House committee in pursuance of his employment until he is registered except upon special invitation of the committee, nor shall he in such pursuit try to influence the legislative judgment or action of a member of the House.

A person who is registered under this rule, or who should be registered under it, when appearing before a committee shall disclose to the committee those in whose interest he speaks, the purpose of his appearance and when he or the person for whom he appears has a pecuniary or other special interest in a measure or proposal different than the public generally, which is not apparent from his testimony, the fact thereof. Further, in pursuance of the employment for which he is or should be registered he must not knowingly furnish false information or make a false statement which is material and relevant to any matter with an intention to, or which he should know will have a tendency to influence the judgment or action of the House or of a committee thereon.

There is hereby created a committee of the House, to be known as The House Lobby Registration Committee, consisting of four members to be appointed by the Speaker, two of whom shall have voted for the Speaker and two of whom shall have voted for his opponent. Whenever, during a legislative session, a member of the House shall have knowledge of any undue influence having been or being exerted or improper sums of money having been or being expended in connection with any legislation, he shall file with the Chief Clerk a complaint in writing under oath stating the facts thereof. Such complaint shall be referred to said committee.

The committee shall have the following powers and duties:

a. To require a full disclosure of all facts relating to the activities of the person complained against or the activities of any organization, association, or committee by whom he is employed or of which he is or has been a member, including undue influence incident to election campaign activities and money or services expended or contributed towards the election of any member.

b. To subpoena witnesses, administer oaths, and take testimony relating to matters before the committee and require the production for examination of any books or papers relative

to any matter under investigation or in question before the committee.

c. To require a sworn statement of the total expenses made and obligations incurred by himself or any agent in connection with or relative to his activities as a lobbyist, including salary and personal living and travel expenses, and any other financial information with reference to lobbying activities required by the committee.

An accused hereunder shall have the right to be represented at the hearing of the com-

mittee by legal counsel and said accused shall have the right to cross examine all witnesses appearing against him and to present witnesses to produce evidence in his defense.

The complaint and all proceedings thereon shall remain confidential until such time as the committee shall have made its report. If after its investigation the committee shall find the complaint substantiated by the evidence it shall report such evidence with its recommendations to the House for such action as the House may take thereon.

Joint Rules of the Senate and House 1969

JOINT CONVENTIONS—HOW GOVERNED

Rule 1. The Speaker of the House shall preside at all Conventions of the two branches of the Legislature, and shall call the members to order. The Chief Clerk of the House shall be the Secretary, and the Sergeant-at-Arms of the House shall be the Sergeant-at-Arms at the Convention.

DUTIES OF THE PRESIDENT

Rule 2. The President of the Convention shall preserve order and decorum, may speak on all points of order in preference to other members; shall decide questions of order, subject to an appeal to the Convention by any member. He shall rise to put a question, but may state it sitting.

QUESTIONS—HOW STATED

Rule 3. Questions shall be distinctly put in this form, to-wit: "As many as are of the opinion that (as the question may be), say 'Aye'", and after an affirmative vote is expressed, "As many as are of the contrary opinion, say 'No' ". If the President doubts, or a division be called, the Convention shall decide—those in the affirmative of the question shall first rise and afterwards those in the negative.

PRESIDENT'S RIGHT TO VOTE

Rule 4. The President shall have the right of voting in all cases except on an appeal from the decisions, and on all questions he shall vote last.

ORDER OF DEBATE

Rule 5. When any member is about to speak or deliver any matter to the Convention, he shall rise and respectfully address himself to "Mr. President," and confine himself to the question under debate and avoid personalities.

Rule 6. Whenever any member is called to order, he shall be seated until the point of order is determined; and if called to order for words spoken in debate the exceptional words shall be reduced to writing immediately.

Rule 7. When two or more members rise at the same time, the President shall name the member who is in order.

Rule 8. No member shall speak more than twice on the same question, without permission of the Convention.

CALL OF THE CONVENTION

Rule 9. Any five members may move a call of the Convention, and require absent members to be sent for, but a call cannot be made after voting is commenced; and a call being ordered and the absentees noted, the doors shall be closed and no member permitted to leave the hall until the report of the Sergeant-at-Arms be received and acted upon, or further proceedings under the call are suspended by a vote of the majority of all the members of the Convention.

EITHER HOUSE MAY AMEND, ETC.

Rule 10. It shall be in the power of either

House to amend any amendment made by the other to any bill or resolution.

BILLS—HOW ENROLLED AND SIGNED

Rule 11. After a bill, memorial, or resolution shall have passed both Houses, it shall be duly and carefully enrolled by the enrolling clerk of the House in which it originated. The enrolling clerk of that House shall then obtain the signatures and certificates of the proper officers to the enrolled copies, present the same to the Governor for his approval, and report the date of such presentation to the respective Houses.

ELECTIONS BY JOINT CONVENTIONS

Rule 12. Whenever there shall be an election of any officer in Joint Convention, the result shall be certified by the President of the Senate and the Speaker of the House, and by them announced to their respective Houses, and shall be entered on the Journal of each and communicated to the Governor by the Secretary of the Convention.

COMMITTEES OF CONFERENCE

Rule 13. In all cases of disagreement between the Senate and House on amendments, adopted by either House to a bill, memorial, or resolution passed by the other House, a Committee of Conference, consisting of not less than three members, nor more than five members from each House, may be requested by either House, and the other House shall appoint a similar committee. The manner of procedure shall be as follows: The Senate, for instance, passes a bill and it is duly transmitted to the House, which body adopts an amendment to the bill and passes the bill as amended, returning the same with the record of the actions of the House, to the Senate; the Senate refuses to concur in the House amendment, asks for a Committee of Conference, appoints such a committee on the part of the Senate, and with a record of the action of the Senate, returns the bill to the House; if the House adheres to its amendment, a like committee is appointed on the part of the House. The joint committee shall at a convenient hour agreed upon, meet and state to each other, verbally or in writing, the reason of their respective Houses for or against the disagreement, and confer thereon, and shall report to both Houses such agreement as they may arrive at, if any—and if not, the fact of a disagreement. The House last having possession of the bill before the conference commences shall first act upon such report, if an agreement is reported, and duly transmit the same with the record of its action thereon to the other House together with the bill.

EITHER HOUSE MAY RECEDE, ETC.

Rule 14. It shall be in order for either House to recede from any subject or matter of difference existing between the two Houses at any time previous to a conference, whether the papers upon which the difference has arisen are before it or not, and a majority shall govern, except in cases otherwise provided in the

Constitution; and the question having been put and lost, shall not be again put upon the same day, and a reconsideration thereof shall in all respects be regulated by the rules of the respective Houses.

APPROPRIATIONS OF MONEY—HOW MADE

Rule 15. The same bill shall not appropriate public money or property to more than one local or private purpose.

A bill for legislative expense shall be passed in both branches of the Legislature in the same manner as other bills carrying an appropriation are passed, and the fund provided by such appropriation shall be designated as the "Legislative Expense Fund" from which money shall be paid out by the Secretary of the Senate or the Chief Clerk of the House as herein provided.

Payment out of the Legislative Expense Fund for all supplies, salaries and expenses of members as provided for by law for the Senate shall be made upon proper certification by the Secretary of the Senate, upon approval of the Senate Committee on Rules and Legislative Expense.

Payment out of the Legislative Expense Fund for all supplies, salaries and expenses of members as provided for by law for the House of Representatives shall be made upon proper certification by the Chief Clerk of the House upon approval of the House Committee on Legislative Administration and Rules.

Payment of living expenses provided for by law to members of the Legislature shall be by concurrent resolution.

The Secretary of the Senate with the approval of the Senate Committee on Rules and Legislative Expense, and the Chief Clerk of the House, with the approval of the Committee on Legislative Administration and Rules of the House, are each hereby authorized and empowered to employ from the stenographic and clerical force of the Senate and House respectively, for not to exceed twenty days after the close of the Session, such employees as may be necessary to finish the business of the Legislature for such salaries paid such employees under the rules of the Senate or House, as the case may be.

Persons so employed by the Secretary of the Senate shall upon proper certification by the Secretary of the Senate, and persons so employed by the Chief Clerk of the House shall upon proper certification by the Chief Clerk of the House, be paid for such services out of the Legislative Expense Fund of the Legislature for such session.

No certificate authorizing the payment of any money appropriated by the Legislature shall be issued by the Secretary of the Senate or by the Clerk of the House by virtue of any motion or resolution, unless such motion or resolution shall have been carried by a majority of all members of the House in which it was introduced.

No cause appropriating money for a local or private purpose shall be contained in a bill appropriating money for the State government or public institutions, and all resolutions authorizing the issuing of certificates by the Secretary of the Senate or the Chief Clerk of the House for the payment of money shall be upon the call of the "yeas" and "nays."

At least twenty calendar days prior to the adjournment of the Legislature, the Committee on Finance of the Senate and the Committee on Appropriations of the House shall report to their respective Houses six separate appropriation bills as follows:

1. A bill appropriating money for the general administrative and judicial expenses of the State government for the succeeding two fiscal years including salaries, office expenses and supplies and other necessary expenses connected therewith.

2. A bill covering all appropriations relating to public welfare and for the support and maintenance of all State penal and charitable institutions, and other institutions of the State except educational for the two succeeding fiscal years.

3. A bill appropriating money for the support and maintenance of all State educational institutions for the two succeeding fiscal years.

4. A bill covering all appropriations providing for the payment of claims against the State of Minnesota which may have been allowed by the Finance Committee of the Senate or the Appropriations Committee of the House.

5. A bill covering all appropriations made to aid in the maintenance of state or county fairs including parks, fish hatcheries and other semi-state activities.

6. A bill covering all appropriation for public buildings.

No other appropriations shall be contained in any of said bills but all other appropriations shall be contained in separate bills.

RULES OF JOINT CONVENTION

Rule 16. The rules of the House shall be the rules of the Joint Convention of both Houses in all cases where the foregoing rules are not applicable.

TITLE OF BILLS SHALL EXPRESS THEIR SUBJECT

Rule 17. The subject of each bill shall be clearly expressed in the title and when a bill is amendatory of an existing act, it shall not be sufficient to refer to the chapter, section or page, but the subject thereof shall be clearly stated.

Rule 18. Except where otherwise specifically provided by law, all reports of interim committees or commissions, to the Legislature, except the permanent Legislative Buildings Commission, shall be submitted on paper 8½" x 11" in size, bound on the left side with three binder holes to fit a standard-size binder for 8½" x 11" paper. The forepart of each report shall contain a brief summary of the recommendations of the commission or committee distinct from its findings, discussions, and other portions of its report. Wherever possible, and if the report contains legislative recommendations, copies of any proposed legislation, particularly if extensive in character, shall be attached as an exhibit at the end of each report.

Rule 19. Bills, memorials, or resolutions enrolled pursuant to Joint Rule 11, may be prepared for presentation to the governor on good quality paper, approximately 8½" x 13" in size, and may be produced by the use of a copying machine. The enrolled bill shall be labeled "An Act" and otherwise shall contain the same material as the bill passed by the legislature. Where the enrolled bill is amendatory of any existing law or constitutional provision, the parts therein shown with a line drawn through them shall be understood as being deleted from the old law or constitutional provision, and the underlined material shall be understood as being added to the old law or the constitutional provision.

LEGISLATIVE STAFF—COUNSEL AND RESEARCH

Office of Senate Counsel State Capitol

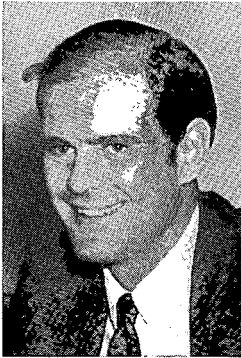

Senate Counsel

H. Blair Klein, born St. Paul, 1938. Graduated from St. Paul Academy (1957), Princeton University (BA 1961) and University of Minnesota Law School (1964). Private practice 1964-1967. Assistant Attorney General 1967. Appointed Senate Counsel 1967.

Assistant Senate Counsel

Bruce D. Campbell
Robert J. Duckstad
William V. Lahr
John St. Marie

Purpose and Functions

To provide basic legal and technical services to the Senate and its standing committees. Counsel are assigned to each committee and subcommittee performing such services as are requested by the committee. Between regular legislative sessions counsel provides the basic staff services to study and investigate interim committees of the Senate.

House Research State Capitol



Director

Thomas G. Clifford, White Bear Lake. Education, St. Johns University, University of Minnesota (B.A.), William Mitchell College of Law (J.D.). Married, wife Judith, four children.

Assistant Director:

Vernelle Clayton

Research Assistants:

Donald L. Cleveland	Jack F. Sjöholm
John A. Ellefson	Steven B. Szarke
Stephen H. Harrington, Jr.	John M. Williams
Ronald C. Ruud	

Legislative Interns:

Margaret Dostal

Philip Garon

Dale Swanson

The Research Department of the House of Representatives was created for the 1969 Legislative Session. It was developed as a result of the continually increasing complexity of legislation and the resulting increased demands on the time of individual legislators.

The responsibilities of the department are basically in two areas during legislative sessions. One is to provide research and background information to individual members of the House. And the other is to provide research assistance to House committees.

The staff consists of seven research assistants in addition to three legislative interns.

The legislative interns are students at the University of Minnesota who are participating in a pilot program sponsored jointly by the University and the House of Representatives. The University will award credits on the basis of the interns' understanding of the legislative process. On the other hand, they are given a salary by the Legislature in return for their contribution in the form of research.

The interns, like the research assistants, share in the responsibility of answering individual research requests and providing assistance to House Committees, as assigned by the Research Director. While these responsibilities will cease at the end of the legislative session, the work of the department continues during the interim. It is anticipated that the department will continue to assist the interim commissions and the activated standing committees in preparation for the 1971 Legislative Session.

In addition to the research personnel of the department, the House Majority and Minority retain the services of special research consultants, namely,

Majority Research Consultant:
James Ramstad

Minority Research Consultants:
Robert Smith
Charles Rambeck

Legislative Reference Library State Capitol

Director

Raymond C. Lindquist, born St. Paul, August 8, 1905. Education: University of Minnesota (A.B., 1927; LL.B., 1930); Columbia University (B.S. in Library Service, 1935; M.S. in Library Service, 1943). Librarian, New York Law Institute, 1937-43; Secretary and Librarian, New Jersey Public Library Commission, 1943-46; County Librarian, Cuyahoga County Public Library (Cleveland), 1946-55; Director, Cleveland Public Library, 1955—September 1968. Director, Legislative Reference Library (Minnesota), November 1968—date. Married, one son.



The Legislative Reference Library was created in November 1968 under the joint auspices of the Rules Committees of the House and Senate, acting through a Joint Committee on Legislative Library. It provides specialized library service to the members of the Legislature and their research staffs.

PERMANENT AND INTERIM COMMITTEES AND COMMISSIONS OF THE LEGISLATURE

The committee system is the legislature's way of delegating responsibility and of maintaining a continuous, smooth functioning operation in the face of manifold and complex problems. Not all legislative responsibilities can be efficiently carried out by a legislative body acting as a whole, nor can all the duties be properly performed during the 120-day regular sessions. This has given rise to Permanent Committees and Interim Committees in addition to the Standing Committees previously listed in this chapter.

Permanent Committees and Commissions

Committees having a permanent status, as distinguished from those operating only during sessions or the interim between sessions, are established to deal with problems of a continuous and recurring nature.

Legislative Advisory Committee (Minnesota Statutes, Sec. 3.30)

MEMBERS:

Senate

Donald Sinclair, Chairman,
Finance Committee
Donald O. Wright, Chairman,
Taxes and Tax Laws Committee
Governor Harold LeVander, President
Rolland F. Hatfield, Commissioner of Administration, Secretary

House

Richard Fitzsimons, Chairman
Appropriations Committee
Harold J. Anderson, Chairman,
Committee on Taxes

Functions and Services

The Legislative Advisory Committee was established in 1941 to advise the Governor on the allocation of funds from several contingent funds authorized by the Legislature. The general purpose of the contingent funds is to supplement existing appropriations of the Legislature which, because of certain emergencies or unforeseen circumstances, must be supplemented by additional funds in order for the administrative agency to fulfill its responsibilities.

The committee meets quarterly. The Governor serves as presiding officer, but is not a member of the committee. The Commissioner of Administration is the secretary of the committee.

In its capacity as advisor to the governor on the allocation of public relief funds, the committee is designated as the Minnesota Public Relief Advisory Committee. Public relief is defined to include direct relief, farm relief, veterans' relief, unemployment relief.

The committee consists of the chairman of the Senate Committee on Finance and Committee on Taxes and Tax Laws, and the chairmen of the House Committee on Appropriations and Committee on Taxes.

Legislative Building Commission

(Minnesota Statutes, Sec. 3.421)

Functions and Services

This commission was established for the purpose of maintaining a continuous study of the building needs of the state government. The need for such a permanent commission grew out of the experience of the 1955 interim commission of state building. The 1955 commission made the first comprehensive study of state building and building needs.

The commission studies current and future requirements for new buildings, for maintenance of existing buildings, for remodeling of old buildings, and explores methods of financing the building program.

State Claims Commission

(Minnesota Statutes, Sec. 3.66)

Functions and Services

The state cannot be sued unless it gives its consent. This rule is an outgrowth of the ancient doctrine that "the king can do no wrong." In certain cases the legislature by law has permitted the state to be sued in law or equity. The purpose of the State Claims Commission is to hear and consider claims against the state which may not be heard in a court of law or equity.

The object of having this commission operate during the interim between sessions is to avoid the accumulation of an excessive number of claims which would have to be heard by the standing committees of the legislature during the regular session.

Claims may be instituted by filing a statement of claim with the Commission at the State Capitol, St. Paul. The statement should set forth in detail the basis and amount of the claim, and should specify the state agency concerned.

A copy of each claim is transmitted by the Commission Clerk to the agency concerned and to the attorney general. The clerk examines the claim to determine whether it is within the jurisdiction of the commission, and if it is, is placed upon the agenda to be heard by the full commission. If the claim is not within the jurisdiction of the commission, the claimant is so notified and he may appear before the commission to show cause why the commission should assume jurisdiction.

The commission meets at least four times during the legislative interim. No liability is imposed upon the state by commission approval of a claim, unless the Legislature has previously made an appropriation for the payment of a claim subject only to the determination of the commission.

On or before the first day of October preceding the regular session of the Legislature, the commission must certify to the Commissioner of Administration the claims approved and awards recommended. This permits such claims to be included in budget estimates to be submitted to the Governor-elect.

Great Lakes Commission

(Minnesota Statutes, Section 1.22)

Functions and Services

The Great Lakes Basin Compact, adopted by the Legislature in 1955, provides for the establishment of a commission composed of not less than three and no more than five commissioners from each party state. The commission is to carry out the objectives of the compact which are: (1) To promote the orderly integrated development and use of the water resources of the Great Lakes Basin; (2) to make it possible for the states of the basin to derive the maximum benefit from the utilization of public works, such as navigational aids, which may exist or be constructed from time to time; (3) to advise in securing a proper balance of water supply for commercial, agricultural, residential and recreational uses.

The commission is created as an agency of the party states, with the ability to acquire and hold property, to sue and be sued. The following states are members of the Great Lakes Commission: Illinois, Indiana, Michigan, Ohio, Pennsylvania, Wisconsin, and Minnesota.

Indian Affairs Commission

(Minnesota Statutes, Section 3.922)

Purpose and Organization:

The primary duty of the Commission is to acquire information in the fields of employment and housing, civil rights, education, health and welfare, and law with the view in mind to recommend legislation and work out programs with the Indian people for increasing their self-sufficiency.

The commission is to be made up of the Governor and the Commissioners of Education, Public Welfare, Conservation, Human Rights, and Economic Development, who are ex officio members (however, each may appoint a member of his staff to serve in his place; the chairmen of the Fond du Lac, Grand Portage, Leech Lake, Mille Lacs, Nett Lake and White Earth reservation business committees, each of whom shall be an ex officio member thereof if their reservation is not represented by a voting member, but each may designate another member of their committee or another person of special qualifications by unanimous vote of their reservation business committee, to serve in his place; eight persons who are of at least one-fourth Indian ancestry, one of whom shall be a member of the Red Lake band of Chippewa Indians, two of whom shall be members of the Minnesota Chippewa tribe, with one to be selected to represent the Fond du Lac, Nett Lake, and Grand Portage reservations and the other to be selected to represent the Mille Lacs, White Earth, and Leech Lake reservations, one of whom shall be a member of the Sioux Indian tribes, one of whom shall be a resident of the city of Duluth, one a resident of the city of St. Paul, and two residents of the city of Minneapolis all such eight members shall be appointed by the respective Indian groups which they represent and shall be subject to removal by such appointing group; three members of the state house of representatives appointed by the speaker of the house of representatives, three members of the state senate appointed by the committee on committees of the senate.

The commission is to make an annual report to the Governor and a full report to each regular session of the legislature.

Iron Range Resources and Rehabilitation Commission

(Minnesota Statutes, Sec. 298.22)

Functions and Services

This commission was created in 1943 to act as an advisory board to the Commissioner of Iron Range Resources and Rehabilitation. The objective

of this program is to develop maximum use of natural resources, and to provide vocational training and rehabilitation in areas faced with present or future economic distress and unemployment because of the depletion of natural resources. See Chapter 3 for article on this department.

Minnesota Resources Commission (Minnesota Statutes, Chapter 86)

Purpose and Organization:

The purpose of the commission is to study and compile pertinent information relating to the state's outdoor recreation resources and opportunities with the view in mind to determining the amount, kind, quality, and location of outdoor recreation resources and opportunities as will be required by the year 2000. As a result of these studies the commission is to make appropriate recommendations for accomplishing these future requirements.

The commission is made up of seven senators (appointed by the Committee on Committees) and seven representatives (appointed by the Speaker).

Mississippi River Parkway Commission (Minnesota Statutes, Section 161.1419)

Purpose and Organization:

The commission is to cooperate with the federal government and with the Interstate Mississippi River Parkway Planning Commission, to aid in the promotion of a scenic parkway and highway for the state, to aid in securing the location of federal parks within Minnesota, and to work toward the planning, construction, maintenance, and improvement of the Great River Road (or Mississippi Parkway) which is to follow generally the course of the Mississippi River and extend from Canada to the Gulf of Mexico.

Composition of the commission is as follows: three members appointed by the Governor, three senators (appointed by the Committee on Committees), and three representatives (appointed by the Speaker). Ex officio members are: the commissioners of highways and conservation, and the director of the Minnesota Historical Society.

Legislative Committees on Ethics (Minnesota Statutes, Section 3.89-3.91)

Two permanent committees, one of the Senate and one of the House, were created by the 1961 legislature to investigate complaints regarding the conflicts of interest of legislators and legislative employees.

Each committee has the power to investigate and hold hearings on complaints regarding the members or employees of the legislative branch it represents. The senate committee consists of two members of the Senate appointed by the Committee on Committees, which also names the chairman, and two members appointed by the minority leader of the Senate. The House committee consists of two members appointed by the Speaker of the House, who also names the chairman, and two members appointed by the minority leader. Both House and Senate committee members serve for two years.

Commission on Interstate Cooperation (Minnesota Statutes, Sec. 3.29)

Functions and Services

The Senate and House committees (5 members each), together with a five-member committee appointed by the Governor (of which the Governor is an ex officio non-voting member), make up the fifteen members of the Minnesota Commission on Interstate Cooperation. The chairman of the Governor's committee is ex officio chairman of the Minnesota Commission. This commission cooperates with like commissions from other states to work for the enactment of uniform or reciprocal rules and laws, to interchange research and information and to maintain the secretariat of the council of state governments.

Commission on Taxation and Production of Iron Ore and Other Minerals

(Minnesota Statutes, Section 3.923)

Purpose and Organization:

The commission is empowered to make a comprehensive investigation of all the factors contributing to the production of iron ore and other minerals and to a sound iron ore tax policy for Minnesota.

The body is made up of eight senators (appointed by the Committee on Committees) and eight representatives (appointed by the Speaker).

Legislative Retirement Study Commission

(Minnesota Statutes, Section 3.85)

The commission conducts a continuous study and investigation of retirement benefit plans applicable to non-federal government employees in the state. It consists of five members of the Senate appointed by the Committee on Committees and five members of the House appointed by the Speaker all of whom shall serve until January 15 of the next succeeding regular legislative session.

Interim Committees

Interim committees are designed to operate during the period between regular sessions of the legislature. They are usually established to investigate and study various programs and policies which are subjects of legislation and are required to report their findings and make their recommendations to the next regular session of the legislature.

The 1969 Senate and House provided by concurrent resolution, for the continuance of certain standing committees of the House and Senate during the interval between the 1969 and 1971 regular sessions for the purpose of making studies and investigations. Such studies shall include taxes, salaries of state elected officials, reapportionment, governmental immunity, the proposed Experimental City and the proposed Voyageurs National Park.

Legislative Districts

The senate is composed of 67 members and the house of representatives is composed of 135 members.

Each Senatorial district has one senator and each Representative district has one representative unless otherwise indicated.

FIRST SENATORIAL DISTRICT — Counties of Houston and Fillmore and that part of the county of Winona consisting of the towns of Warren, Wilson, Homer, Richmond, Hart, Wiscoy, Pleasant Hill, New Hartford, and Dresbach and the village of Dakota.

REPRESENTATIVE DISTRICT 1A — County of Fillmore.

REPRESENTATIVE DISTRICT 1B — That part of the first senatorial district not included in district 1A.

SECOND SENATORIAL DISTRICT — County of Wabasha and that part of Winona county not included in the first senatorial district.

REPRESENTATIVE DISTRICT 2A — That part of Winona county consisting of the city of Winona, the village of Goodview and the town of Winona.

REPRESENTATIVE DISTRICT 2B — That part of the second senatorial district not included in district 2A.

THIRD SENATORIAL DISTRICT — Counties of Steele, Dodge, and that part of Olmsted county consisting of the towns of Farmington, Oronoco, New Haven, Kalmar, Salem, Rock Dell, High Forest, Pleasant Grove, Orion, Elmira, Dover and Quincy and the villages of Byron, Stewartville and Dover, and that part of the village of Chatfield in Olmsted county.

REPRESENTATIVE DISTRICT 3A — County of Steele.

REPRESENTATIVE DISTRICT 3B — That part of the third senatorial district not included in district 3A.

FOURTH SENATORIAL DISTRICT — That part of Olmsted county consisting of the city of Rochester, the village of Eyota and the towns of Cascade, Haverhill, Viola, Eyota, Marion and Rochester.

REPRESENTATIVE DISTRICT 4 — Same bounds as Fourth Senatorial district (with 2 representatives elected at large).

FIFTH SENATORIAL DISTRICT — County of Mower.

REPRESENTATIVE DISTRICT 5A — The city of Austin, except the third precinct of the second ward.

REPRESENTATIVE DISTRICT 5B — That part of the fifth senatorial district not included in district 5A.

SIXTH SENATORIAL DISTRICT — Goodhue county and that part of Dakota county not included in the twelfth senatorial district.

REPRESENTATIVE DISTRICT 6A — That part of the sixth legislative district in Dakota county and that part of Goodhue county consisting of the city of Cannon Falls and the towns of Stanton, Cannon Falls, Vasa and Welch.

REPRESENTATIVE DISTRICT 6B — That part of the sixth senatorial district not included in district 6A.

- SEVENTH SENATORIAL DISTRICT — County of Rice and that part of LeSueur county not included in the fourteenth senatorial district.
- REPRESENTATIVE DISTRICT 7A — That part of Rice county consisting of the towns of Northfield, Wheeling and Cannon City, the cities of Northfield and Faribault, the village of Nerstrand and that part of the village of Dennison in Rice county.
- REPRESENTATIVE DISTRICT 7B — That part of the seventh senatorial district not included in district 7A.
- EIGHTH SENATORIAL DISTRICT — County of Washington.
- REPRESENTATIVE DISTRICT 8 — Same bounds as eighth senatorial district (with 2 representatives elected at large).
- NINTH SENATORIAL DISTRICT — Waseca County and Freeborn county.
- REPRESENTATIVE DISTRICT 9A — That part of Freeborn county consisting of the towns of Newry, Moscow, Oakland, London, Shell Rock, Hayward, Riceland, and Albert Lea, the city of Albert Lea, and the villages of Hollandale, Hayward, Glenville and Myrtle.
- REPRESENTATIVE DISTRICT 9B — That part of the ninth senatorial district not included in district 9A.
- TENTH SENATORIAL DISTRICT — Counties of Faribault and Martin.
- REPRESENTATIVE DISTRICT 10A — The county of Faribault.
- REPRESENTATIVE DISTRICT 10B — The county of Martin.
- ELEVENTH SENATORIAL DISTRICT — County of Blue Earth.
- REPRESENTATIVE DISTRICT 11A — The city of Mankato.
- REPRESENTATIVE DISTRICT 11B — That part of Blue Earth county not included in district 11A.
- TWELFTH SENATORIAL DISTRICT — That part of Dakota county consisting of the towns of the towns of Eagan, Lebanon, and Rosemount; the villages of Burnsville, Inver Grove Heights, Sunfish Lake, Mendota Heights, Mendota, Lilydale and Rosemount; and the cities of West St. Paul and South St. Paul.
- REPRESENTATIVE DISTRICT 12A — That part of Dakota county consisting of the city of South St. Paul and the village of Inver Grove Heights.
- REPRESENTATIVE DISTRICT 12B — That part of the twelfth senatorial district not included in district 12A.
- THIRTEENTH SENATORIAL DISTRICT — That part of Wright county not included in legislative district sixteen and that part of Hennepin county consisting of the towns of Hassan, Champlin, and Dayton, and the villages of Rogers, Champlin, Greenfield, Corcoran, Maple Grove, Osseo, Brooklyn Park, Independence, Maple Plain, Loreto, Medina, Minnetrista, St. Bonifacius, and those parts of the villages of Rockford, Dayton and Hanover lying in Hennepin county.
- REPRESENTATIVE DISTRICT 13A — That part of the thirteenth senatorial district lying in Hennepin county.
- REPRESENTATIVE DISTRICT 13B — That part of the thirteenth senatorial district not included in district 13A.
- FOURTEENTH SENATORIAL DISTRICT — Counties of Carver, Scott, and that part of LeSueur county consisting of the towns of Tyrone, Derrynane, Lanesburgh, and Montgomery; the village of Heidelberg, and the cities of LeSueur, Montgomery, and that part of the city of New Prague in LeSueur county.
- REPRESENTATIVE DISTRICT 14A — County of Carver and that part of the county of Scott consisting of the towns of Jackson and Louisville and the city of Shakopee.
- REPRESENTATIVE DISTRICT 14B — That part of the fourteenth senatorial district not included in district 14A.
- FIFTEENTH SENATORIAL DISTRICT — Counties of Nicollet, McLeod, and Sibley.
- REPRESENTATIVE DISTRICT 15A — County of McLeod, except the towns of Penn and Round Grove, and the village of Stewart.
- REPRESENTATIVE DISTRICT 15B — The county of Sibley, and that part of the county of McLeod consisting of the towns of Penn and Round Grove, and the village of Stewart, and that part of the county of Nicollet consisting of the towns of Lafayette, West Newton and Ridgely, and the village of Lafayette.
- REPRESENTATIVE DISTRICT 15C — That part of the county of Nicollet not included in district 15B.
- SIXTEENTH SENATORIAL DISTRICT — Counties of Renville, Meeker and that part of Wright county consisting of the towns of Southside, French Lake, Cokato and Stockholm, and the villages of Cokato and South Haven.
- REPRESENTATIVE DISTRICT 16A — The county of Renville.
- REPRESENTATIVE DISTRICT 16B — That part of the sixteenth senatorial district not included in district 16A.
- SEVENTEENTH SENATORIAL DISTRICT — Counties of Brown and Redwood.
- REPRESENTATIVE DISTRICT 17A — The county of Redwood and that part of the county of Brown consisting of the towns of Eden and Prairieville and the villages of Cobden and Evan.
- REPRESENTATIVE DISTRICT 17B — That part of the county of Brown not included in district 17A.
- EIGHTEENTH SENATORIAL DISTRICT — Counties of Cottonwood, Jackson and Watonwan.
- REPRESENTATIVE DISTRICT 18A — The county of Jackson, and that part of the county of Cottonwood consisting of the towns of Great Bend, Lakeside and Mountain Lake, the city of Windom, and the villages of Bingham Lake and Mountain Lake.
- REPRESENTATIVE DISTRICT 18B — The county of Watonwan, and that part of the county of Cottonwood not included in district 18A.
- NINETEENTH SENATORIAL DISTRICT — Counties of Murray, Nobles and Rock.
- REPRESENTATIVE DISTRICT 19A — The county of Nobles.
- REPRESENTATIVE DISTRICT 19B — The counties of Rock and Murray.
- TWENTIETH SENATORIAL DISTRICT — The counties of Lincoln, Lyon, and Pipestone.
- REPRESENTATIVE DISTRICT 20A — The counties of Pipestone and Lincoln.
- REPRESENTATIVE DISTRICT 20B — The county of Lyon.
- TWENTY-FIRST SENATORIAL DISTRICT — Counties of Chisago and Isanti, and that part of the county of Anoka consisting of the towns of Columbus, Linwood, Ham Lake, Grow, Oak Grove, Burns, and Ramsey, and the villages of St. Francis, East Bethel, Bethel, city of Anoka and that part of the city of Coon Rapids situated west of a line commencing at the north city limits and the center line of Hanson Boulevard, extending southerly on Hanson Boulevard and Hanson Boulevard extended to the main channel of the Mississippi River.
- REPRESENTATIVE DISTRICT 21A — That part of the county of Anoka included in the twenty-first senatorial district.

REPRESENTATIVE DISTRICT 21B — The counties of Chisago and Isanti.

TWENTY-SECOND SENATORIAL DISTRICT — Counties of Chippewa, Yellow Medicine and Lac qui Parle.

REPRESENTATIVE DISTRICT 22A — The county of Chippewa and that part of Lac qui Parle county consisting of the towns of Hantho, Lac qui Parle, Camp Release, Ten Mile Lake, Baxter, Cerro Gordo, and Lake Shore, the villages of Louisburg and Boyd, and that part of the city of Granite Falls in Yellow Medicine county.

REPRESENTATIVE DISTRICT 22B — That part of the twenty-second senatorial district not included in District 22A.

TWENTY-THIRD SENATORIAL DISTRICT — Counties of Kandiyohi and Swift.

REPRESENTATIVE DISTRICT 23A — The county of Swift and that part of the county of Kandiyohi consisting of the towns of Norway Lake, Arctander, Mamre, Colfax, Lake Andrew, Dovre, Burbank and Roseville, and the villages of Regal and Sunberg.

REPRESENTATIVE DISTRICT 23B — That part of the county of Kandiyohi not included in district 23A.

TWENTY-FOURTH SENATORIAL DISTRICT — Counties of Big Stone, Grant, Pope, Traverse, and Stevens.

REPRESENTATIVE DISTRICT 24A — Counties of Pope and Stevens.

REPRESENTATIVE DISTRICT 24B — Counties of Big Stone, Grant, and Traverse.

TWENTY-FIFTH SENATORIAL DISTRICT — Counties of Pine, Kanabec, Mille Lacs, and Sherburne, except the city of St. Cloud.

REPRESENTATIVE DISTRICT 25A — Counties of Pine and Kanabec.

REPRESENTATIVE DISTRICT 25B — That part of the twenty-fifth senatorial district not included in paragraph 25A.

TWENTY-SIXTH SENATORIAL DISTRICT — County of Stearns except the city of St. Cloud, the towns of LeSauk and Brockway, the village of St. Stephens and that part of the village of Sartell in the county of Stearns.

REPRESENTATIVE DISTRICT 26A — That part of the county of Stearns consisting of the towns of Eden Lake, Luxemburg, Maine Prairie, Fairhaven, Lynden, St. Augusta, Rockville, Wakefield, Munson, Farming, Collegeville, St. Joseph, St. Cloud, and St. Wendel, the villages of Kimball Prairie, Rockville, Cold Spring, Richmond, Roscoe, Pleasant Lake, St. Joseph, Waite Park, and that part of the village of Eden Valley in the county of Stearns.

REPRESENTATIVE DISTRICT 26B — That part of the twenty-sixth senatorial district not included in district 26A.

TWENTY-SEVENTH SENATORIAL DISTRICT — The city of Bloomington in Hennepin county.

REPRESENTATIVE DISTRICT 27A — That part of the city of Bloomington consisting of precincts 4, 5, 7, 8, 10, and 11.

REPRESENTATIVE DISTRICT 27B — That part of the city of Bloomington consisting of precincts 1, 2, 3, 6, 9, 12, 13, and 14.

TWENTY-EIGHTH SENATORIAL DISTRICT — That part of the county of Hennepin consisting of the village of Richfield and the eighth precinct of the village of Edina, the Fort Snelling Reservation and any part of the area included in the Minneapolis-St. Paul International airport not a part of an incorporated municipality.

REPRESENTATIVE DISTRICT 28A — Precinct 8 of the village of Edina, and that part of the village of Richfield lying west of the following described line: Commencing at the northerly boundary of the village of Richfield at its intersection with the railway tracks of the Minneapolis, Northfield, and Southern railway, then southerly along the railway right of way to 70th Street, thence easterly along 70th Street to Blaisdell Avenue, thence southerly along Blaisdell Avenue extended and Blaisdell Avenue and Blaisdell Avenue extended to 78th Street, or Highway No. 494, the southerly boundary of the village of Richfield.

REPRESENTATIVE DISTRICT 28B — That part of the 28th senatorial district not included in district 28A.

TWENTY-NINTH SENATORIAL DISTRICT — That part of the county of Hennepin consisting of the village of Eden Prairie, the village of Edina except precinct 8, the village of Morning-side, that part of the village of Minnetonka consisting of precincts 4, 5, 6 and 7, any part of the village of Chanhassen in Hennepin county, and the city of Hopkins.

REPRESENTATIVE DISTRICT 29A — The village of Morningside and the village of Edina except precinct eight.

REPRESENTATIVE DISTRICT 29B — That part of the twenty-ninth senatorial district not included in district 29A.

THIRTIETH SENATORIAL DISTRICT — That part of the county of Hennepin consisting of the city of St. Louis Park and that part of the city of Golden Valley south of Trunk Highway 55.

REPRESENTATIVE DISTRICT 30A — That part of the village of Golden Valley south of Trunk Highway 55 and ward 1, and precincts 1, 2, 4 and 5 of ward 4 of the city of St. Louis Park.

REPRESENTATIVE DISTRICT 30B — That part of the thirtieth legislative district not included in paragraph 30A.

THIRTY-FIRST SENATORIAL DISTRICT — That part of the county of Hennepin consisting of the cities of Robbinsdale and Crystal and that part of the village of Golden Valley lying north of Trunk Highway 55.

REPRESENTATIVE DISTRICT 31A — The city of Crystal.

REPRESENTATIVE DISTRICT 31B — That part of the thirty-first senatorial district not included in district 31A.

THIRTY-SECOND SENATORIAL DISTRICT — That part of the county of Hennepin consisting of the village of Brooklyn Center, that part of the county of Anoka consisting of the city of Columbia Heights, the village of Hilltop, and precinct 3 of ward 3 of the city of Fridley, and that part of the counties of Hennepin and Ramsey consisting of the village of St. Anthony.

REPRESENTATIVE DISTRICT 32A — The village of Brooklyn Center.

REPRESENTATIVE DISTRICT 32B — That part of the thirty-second senatorial district not included in district 32A.

THIRTY-THIRD SENATORIAL DISTRICT — That part of the county of Hennepin consisting of the cities of Wayzata and Minnetonka Beach, the villages of Mound, Spring Park, Orono, Long Lake, Tonka Bay, Shorewood, Excelsior, Greenwood, Deephaven, Woodland, Plymouth, Medicine Lake, New Hope and that part of the village of Minnetonka consisting of precincts 1, 2, and 3.

- REPRESENTATIVE DISTRICT 33A** — The villages of New Hope, Plymouth, Medicine Lake, that part of the village of Minnetonka consisting of precincts 1, 2, and 3.
- REPRESENTATIVE DISTRICT 33B** — That part of the thirty-third senatorial district not included in district 33A.
- THIRTY-FOURTH THRU FORTY-SECOND SENATORIAL DISTRICTS** — All in city of Minneapolis. See map for boundaries.
- REPRESENTATIVE DISTRICTS 34 through 42** — All in city of Minneapolis. 2 representatives each, elected at large within each district. See map for boundaries.
- FORTY-THIRD through FIFTIETH SENATORIAL DISTRICTS** — All in Ramsey county. See map for boundaries.
- REPRESENTATIVE DISTRICTS 43A and 43B through 50A and 50B** — All in Ramsey county. See map for boundaries.
- FIFTY-FIRST SENATORIAL DISTRICT** — County of Benton, that part of the city of St. Cloud located in Sherburne county, and that part of Stearns county consisting of the city of St. Cloud, the towns of Le Sauk and Brockway, the village of St. Stephens, and that part of the village of Sartell located in Stearns county.
- REPRESENTATIVE DISTRICT 51A** — That part of the city of St. Cloud located in Stearns county.
- REPRESENTATIVE DISTRICT 51B** — That part of the fifty-first senatorial district not included in district 51A.
- FIFTY-SECOND SENATORIAL DISTRICT** — Counties of Aitkin and Carlton and that part of Crow Wing county consisting of the towns of Little Pine, Ross Lake, Dean Lake, Rabbit Lake, Deerwood, Bay Lake, Nokay Lake, Irondale, Wolford, Perry Lake and Fairfield, and the villages of Emily, Deerwood, Cuyuna, Riverton, Ironton, Trommald, and Crosby.
- REPRESENTATIVE DISTRICT 52A** — The county of Aitkin, that part of Crow Wing county included in the district and that part of Carlton county consisting of the towns of Beseman, Lakeview, Automba, Split Rock, Kalevala, Silver, Skeleton and Atkinson and the unorganized territory north of the towns of Automba, Kalevala, Skeleton and Atkinson and the villages of Kettle River, Cromwell, and Wright.
- REPRESENTATIVE DISTRICT 52B** — That part of the fifty-second senatorial district not included in district 52A.
- FIFTY-THIRD SENATORIAL DISTRICT** — Morrison county and that part of Crow Wing county not included in the fifty-second senatorial district.
- REPRESENTATIVE DISTRICT 53A** — County of Morrison.
- REPRESENTATIVE DISTRICT 53B** — That part of the fifty-third senatorial district not included in district 53A.
- FIFTY-FOURTH SENATORIAL DISTRICT** — Counties of Douglas, Todd, and Wadena.
- REPRESENTATIVE DISTRICT 54A** — The county of Douglas and that part of Todd county consisting of the towns of Wykeham, Burleene, Leslie, Gordon, West Union, Kandota, Little Sauk, Reynolds, Iona, Eagle Valley, and Birchdale, and the villages of West Union, Clarissa, Eagle Bend, and that part of the village of Osakis in Todd county.
- REPRESENTATIVE DISTRICT 54B** — That part of the fifty-fourth senatorial district not included in district 54A.
- FIFTY-FIFTH SENATORIAL DISTRICT** — County of Otter Tail.
- REPRESENTATIVE DISTRICT 55** — Same bounds as fifty-fifth senatorial district with 2 representatives elected at large.
- FIFTY-SIXTH SENATORIAL DISTRICT** — Counties of Clay and Wilkin.
- REPRESENTATIVE DISTRICT 56A** — That part of the county of Clay consisting of the towns of Oakport and Moorhead, the city of Moorhead, and the village of Dilworth.
- REPRESENTATIVE DISTRICT 56B** — The county of Wilkin, and that part of the county of Clay not included in district 56A.
- FIFTY-SEVENTH SENATORIAL DISTRICT** — Those parts of the counties of Anoka and Ramsey consisting of the city of Fridley except precinct 3 of ward 3, the villages of Spring Lake Park, Mounds View, Lino Lakes, Centerville, Circle Pines, Lexington and the city of Blaine, and that part of the city of Coon Rapids lying east of a line commencing at the north city limits and the center line of Hanson Boulevard, extending southerly along Hanson Boulevard and Hanson Boulevard extended to the main channel of the Mississippi River.
- REPRESENTATIVE DISTRICT 57A** — The city of Fridley except precinct 3 of ward 3, and the villages of Spring Lake Park, Mounds View and that part of Blaine in Ramsey county.
- REPRESENTATIVE DISTRICT 57B** — That part of the fifty-seventh senatorial district not included in district 57A.
- FIFTY-EIGHTH SENATORIAL DISTRICT** — Counties of Cass and Itasca.
- REPRESENTATIVE DISTRICT 58A** — The county of Cass and all that part of the county of Itasca described as follows: All that part west of the east town line of the town of Spang and the west town line of the towns of Harris, Grand Rapids, Arbo and Wabana, north of the north town lines of the towns of Wabana, Lawrence and Nashwauk.
- REPRESENTATIVE DISTRICT 58B** — That part of the county of Itasca not included in district 58A.
- FIFTY-NINTH SENATORIAL DISTRICT** — That part of the county of St. Louis consisting of precincts 47 through 75 of the city of Duluth, the towns of Cotton, Northland, New Independence, Grand Lake, Industrial, Herman, Midway, Solway, Brevator, Stoney Brook, Culver, Albion, Payne, Meadowlands, Ness, and Arrowhead, and the villages of Brookston, Meadowlands and Proctor, and the unorganized territory known as Township 53, Range 16.
- REPRESENTATIVE DISTRICT 59A** — That part of the city of Duluth consisting of precincts 47 through 65.
- REPRESENTATIVE DISTRICT 59B** — That part of the city of Duluth consisting of precincts 66 through 75 and the remainder of the county of St. Louis included in the fifty-ninth senatorial district.
- SIXTIETH SENATORIAL DISTRICT** — That part of the county of St. Louis consisting of the towns of Fredenberg, Canosia, Rice Lake, and Gnesen; the unorganized territory known as

- Township 53, Range 15, and Township 54 in Ranges 14 and 15, and that part of the city of Duluth consisting of precinct 9 and precincts 14 through 46.
- REPRESENTATIVE DISTRICT 60** — Same bounds as sixtieth senatorial district with 2 representatives elected at large.
- SIXTY-FIRST SENATORIAL DISTRICT** — Counties of Cook and Lake and that part of the county of St. Louis consisting of the towns of Fairbanks, Ault, Alden, Normanna, Lakewood, and Duluth; the unorganized territory known as Township 54, Range 13, and precincts 1 through 8 and 10 through 13 of the city of Duluth.
- REPRESENTATIVE DISTRICT 61A** — The counties of Cook and Lake and that part of the county of St. Louis outside of the city of Duluth included in this legislative district, and that part of the city of Duluth consisting of precincts 6 and 7.
- REPRESENTATIVE DISTRICT 61B** — That part of the city of Duluth consisting of precincts 1 through 5, 8, and 10 through 13.
- SIXTY-SECOND SENATORIAL DISTRICT** — The sixty-second senatorial district consists of that portion of the county of St. Louis described as follows: Commencing at the intersection of the north county line and the east county line, extending southerly on the east county line to the northeast corner of the town of Fairbanks, extending westerly on the north town line of the town of Fairbanks to the west town line of the town of Fairbanks, extending southerly on the west town lines of the towns of Fairbanks and Ault to the southwest corner of the town of Ault, extending westerly across the unorganized territory from the southwest corner of the town of Ault to the southeast corner of the town of Ellsburg, extending westerly on the south town line of the town of Ellsburg to the west town line of the town of Ellsburg, extending northerly along the west town line of the town of Ellsburg, and the east town lines of McDavitt, Clinton and Nicholls, and the west town lines of the towns of Wouri and Sandy, and the east town lines of the towns of Angora, Owens, and Beatty, to the south town line of the town of Portage, extending easterly on the south town line of the town of Portage to the east town line of the town of Portage, extending northerly on the east town line of the town of Portage and the east town line of the town of Portage extended to the north county line of the county of St. Louis, extending easterly on the north county line to the point of beginning, and including the city of Eveleth and the village of Leonidas.
- REPRESENTATIVE DISTRICT 62** — Same bounds as sixty-second senatorial district with 2 representatives elected at large.
- SIXTY-THIRD SENATORIAL DISTRICT** — The sixty-third senatorial district consists of that part of the county of St. Louis situated west and north of the following described line: Commencing at the south county line of the county of St. Louis and the southeastern corner of the town of Fine Lakes, extending northerly along the east town lines of the towns of Fine Lakes, Floodwood, Van Buren and Elmer to the south town line of Toivola, extending easterly along the south town lines of Toivola and Kelsey to the west town line of the town of Cotton, extending northerly along the west town line of the towns of Cotton and Ellsburg, and the east town lines of McDavitt, Clinton and Nicholls, and the west town lines of the towns of Wouri and Sandy, and the east town lines of the towns of Angora, Owens, and Beatty, to the south town line of the town of Portage, extending easterly on the south town line of the town of Portage to the east town line of the town of Portage, extending northerly on the east town line of the town of Portage and the east town line of the town of Portage extended to the north county line of the county of St. Louis and excluding the city of Eveleth and the village of Leonidas.
- REPRESENTATIVE DISTRICT 63** — Same bounds as sixty-third senatorial district with 2 representatives elected at large.
- SIXTY-FOURTH SENATORIAL DISTRICT** — The counties of Lake of the Woods, Koochiching, and Beltrami.
- REPRESENTATIVE DISTRICT 64A** — The county of Beltrami except the towns of Lee, Hamre, Steenerson, Minnie, Spruce Grove, and Benville and the unorganized territory in Beltrami county lying north of the towns described in this district 64A.
- REPRESENTATIVE DISTRICT 64B** — That part of the sixty-fourth senatorial district not included in district 64A.
- SIXTY-FIFTH SENATORIAL DISTRICT** — The counties of Becker, Hubbard, Mahnomen and Clearwater.
- REPRESENTATIVE DISTRICT 65A** — The county of Becker.
- REPRESENTATIVE DISTRICT 65B** — The counties of Hubbard, Mahnomen and Clearwater.
- SIXTY-SIXTH SENATORIAL DISTRICT** — The counties of Norman, Polk, and Red Lake.
- REPRESENTATIVE DISTRICT 66A** — The county of Norman and that part of the county of Polk consisting of the towns of Johnson, Chester, Gully, Tynsid, Roome, Andover, Fairfax, Kertsonville, Tilden, Grove Park, Badger, Lessor, Hill River, Eden, Vineland, Hammond, Russla, Onstad, Godfrey, Woodside, Knute, King, Brandsvold, Queen, Hubbard, Scandia, Reis, Liberty, Garfield, Garden, Winger, Sletten, Rosebud, and Columbia, and the villages of Trail, Gully, Mentor, Climax, Erskine, McIntosh, Nielsville, Beltrami, Fertile, Winger, Fosston, and Lengby.
- REPRESENTATIVE DISTRICT 66B** — The county of Red Lake and that part of the county of Polk not included in 66A.
- SIXTY-SEVENTH SENATORIAL DISTRICT** — The counties of Pennington, Marshall, Kittson and Roseau.
- REPRESENTATIVE DISTRICT 67A** — The county of Kittson and that part of the county of Roseau, consisting of the towns of Blooming Valley, Soler, Barto, Polonia, Dewey, Herelm, Deer, Lind, and the villages of Strathcona and Greenbush, and the unorganized territory north and west of the town of Soler, and that part of the county of Marshall not included in district 67B.
- REPRESENTATIVE DISTRICT 67B** — The county of Pennington, that part of the county of Roseau not included in paragraph 67A, and that part of the county of Marshall, consisting of the towns of Thief Lake, Whiteford, Grand Plain, Moylan, Eckvold, Rollis, Moose River, Linsell, Veldt, Valley, and Espelle, and the village of Grygla, and the unorganized territory north of the town of Grand Plain.

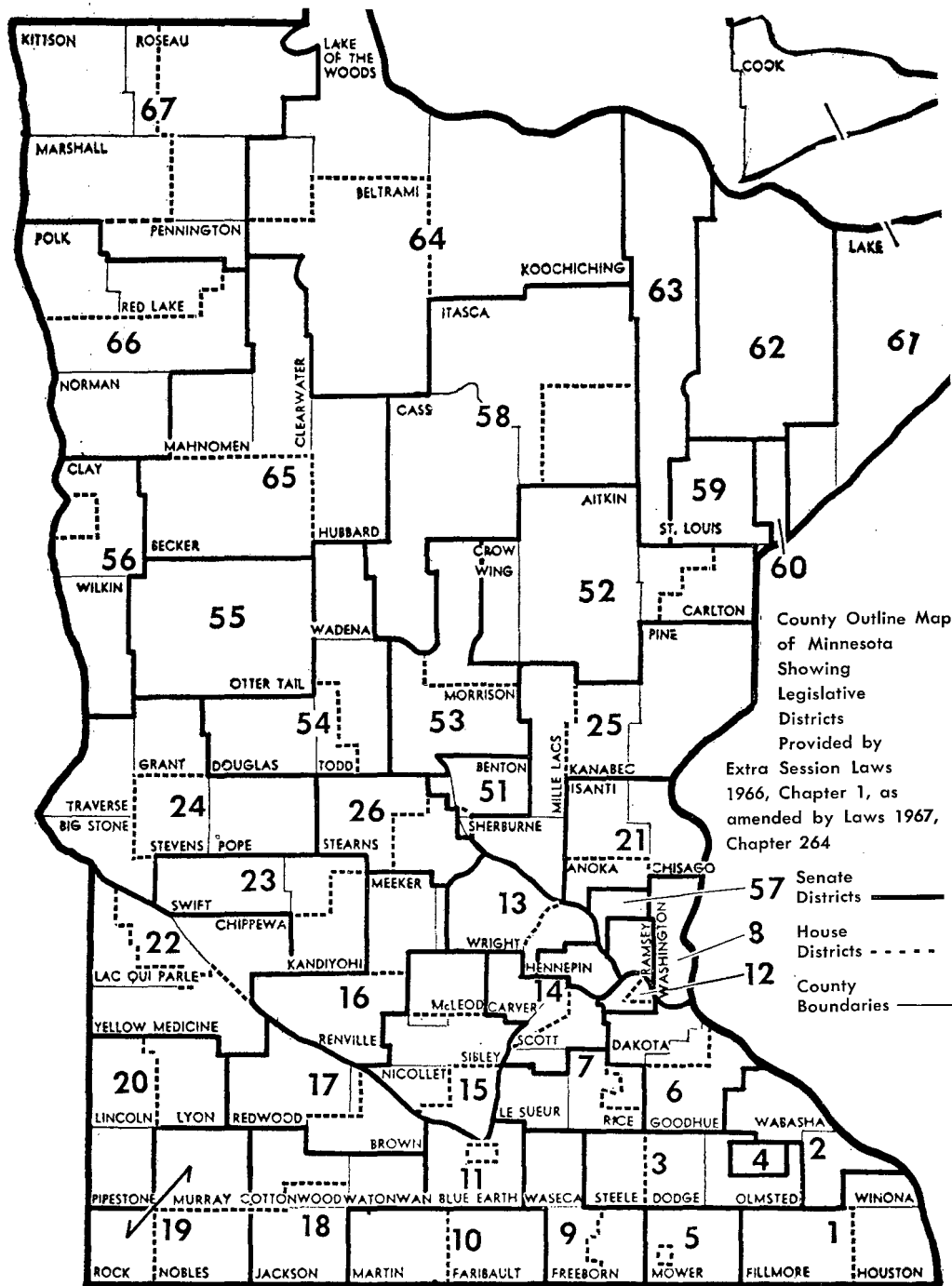

Twin City Area Legislative Districts

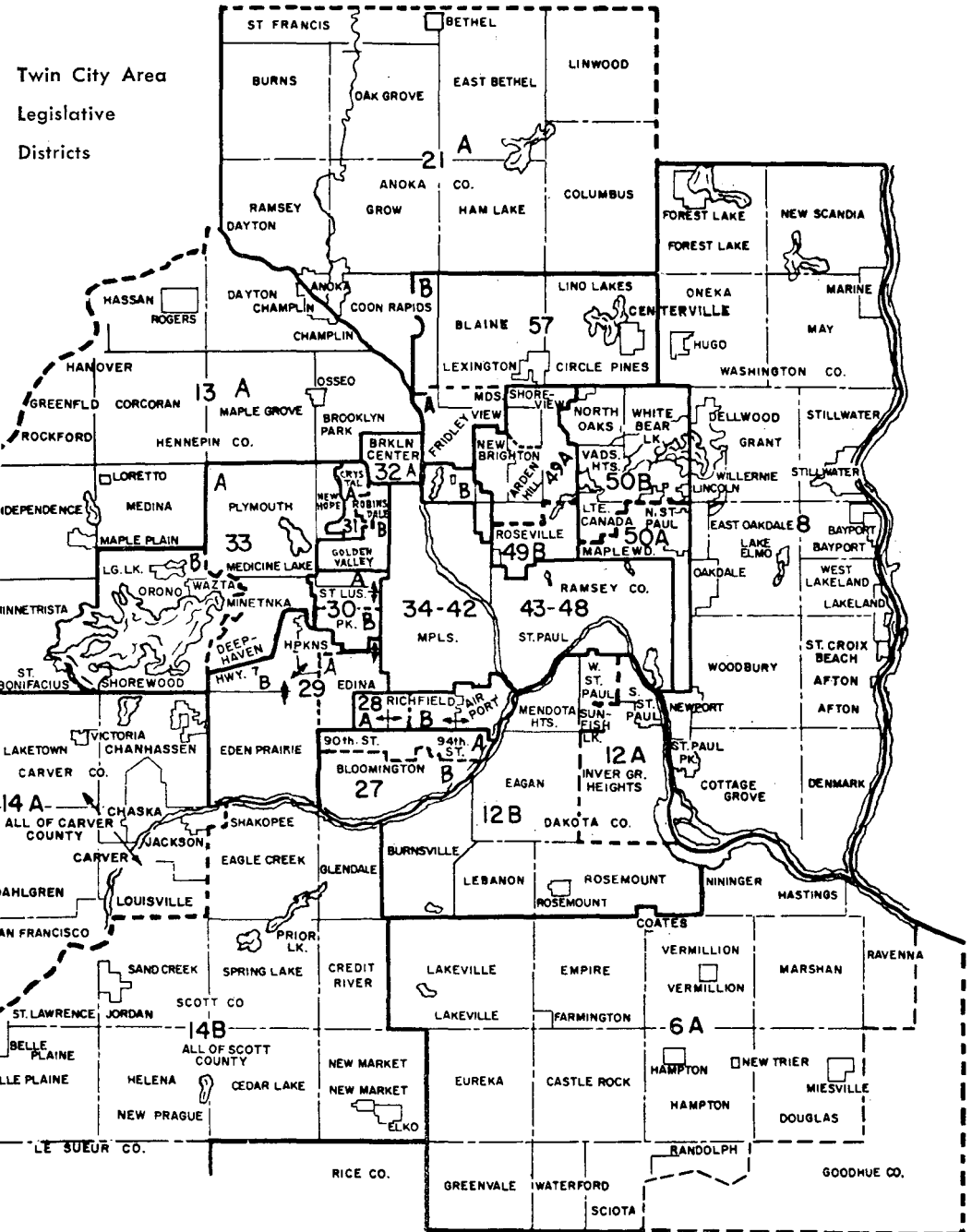

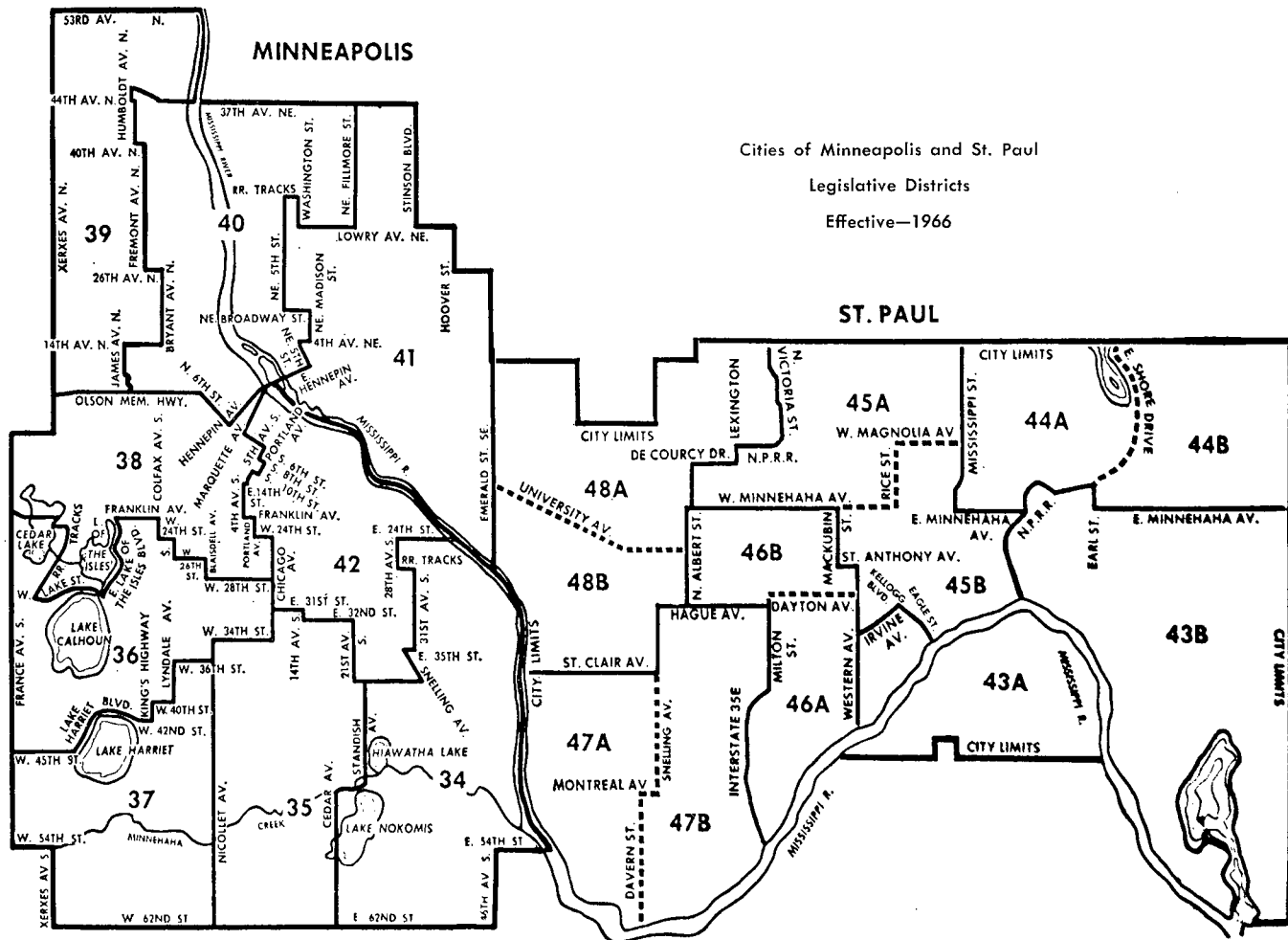

Chapter III

Executive Branch

Contents

Constitutional Officers 129

Administrative Agencies 150

Policy, Advisory and Miscellaneous Agencies 216

Examining and Licensing Boards 232

Retirement Agencies 237

Semi-State Societies 241

Executive Officers since Statehood 245



CONSTITUTIONAL OFFICERS

Governor	State Auditor
Lieutenant Governor	State Treasurer
Secretary of State	Attorney General

The executive department is established by Article V of the Minnesota Constitution. It provides for a six-member executive department consisting of a governor, lieutenant governor, secretary of state, auditor, treasurer and attorney general. These officers are commonly known as the “constitutional officers” to distinguish them from the administrative department heads who are provided for by legislative enactments. Each of these “constitutional officers” is elected by the people and, therefore, is ultimately responsible to them.

Governor



Harold LeVander (Republican)

Born October 10, 1910, Swede Home, Nebr. Son of late Rev. Peter Magni LeVander, Lutheran clergyman who emigrated from Sweden. Elementary education at Atwater, Minn., graduate of Watertown, Minn. High School; Gustavus Adolphus College (B.A. magna cum laude, 1932); University of Minnesota Law School (LL.B. 1935). While at Gustavus Adolphus College, lettered in football and baseball, state record holder in high hurdles and National Peace Oratorical Contest winner. Represented Univ. of Minn. (while law school student) in speaking tour of Scandinavian countries. General law practice, South St. Paul, 31 years. Counsel for National Live-stock Exchange, Minnesota Rural Electrification Assn., Minnesota State Dental Society, Assistant Dakota County Attorney (2½ years). Professor of speech, coach of oratory and debate at Macalester College (7 years). President, Minnesota Lutheran Brotherhood (4 years); Secretary, National Lutheran Council (3 years); Chairman, Commission on Christian Higher Education, Augustana Lutheran Church (10 years); member, Gloria Dei Lutheran Church, St. Paul; President, South St. Paul Chamber of Commerce (3 years); former President, United Federal Savings & Loan Assn. of So. St. Paul. Member of Kiwanis, Lutheran Men of America, Minnesota and American Bar Associations, Gamma Eta Gamma legal fraternity, Pi Kappa Delta national honorary speech fraternity with distinction in three orders; cited in "Who's Who in America." Married Iantha Powrie of St. Paul, three children, Harold Jr., practicing attorney, Jean, 1966 graduate of Univ. of Minn. (married to Thomas R. King, Minneapolis attorney), and Diane, high school student. Elected Governor, November 8, 1966.

Executive Secretary

David Durenberger. South St. Paul, 420 5th Avenue North. Born August 19, 1934. Graduate of St. John's Preparatory School, St. John's University, Collegeville, Minnesota. (B.A. cum laude in political science) and University of Minn. Law School (LL.B. 1959). General law practice with firm of LeVander, Gillen, Miller & Durenberger. Selected one of 10 Outstanding Young Men in Minnesota (1965); President of South St. Paul Jaycees (1964); Legal Counsel Minnesota Jaycees (1965); Director Chamber of Commerce; Legal Counsel Minnesota Young Republican League; President Twin Cities Chapter St. John's Alumni Association (1964); active in United Fund (division chairman); Dakota County Mental Health Chapter; Knights of Columbus (State Advocate, Minn. Dist.); Elks; Lions and local, state and national bar associations. Military: Captain, Army Counter Intelligence Corp. and six years in active U. S. Army Reserve (civil affairs and military government). Married, four children. Appointed Executive Secretary January 2, 1967.



OFFICE OF THE GOVERNOR

Address: State Capitol, Room 130

Governor: Harold LeVander—Salary \$27,500; term expires January 1971 (elective)

Executive Secretary: David Durenberger (appointive)

Special Assistant: D. Scott Benton

News Secretary: Robert Hinkley

Administrative Assistant: Robert Swanson

Administrative Assistant: Wallace Hoaglund

Executive Aide: Charles Graham

Personal Aide: Wesley Paulus



Governor LeVander at his capitol desk

Legal Basis

Minnesota Constitution, Article V.

Qualifications and Term

According to the Minnesota Constitution, Article V, Section 3, to qualify for the office of Governor a person must have attained the age of 25 years; shall have been a bonafide resident of the state for one year next preceding his election; and shall be a citizen of the United States. The Governor is elected by the people for a term of four years beginning with the first Monday in January of an odd numbered year.

Functions and Services

A. Responsibility for Legislative Program: The Governor has the responsibility of informing the Legislature of the general condition of the state. This is done by means of his inaugural message delivered personally

by the Governor to a joint legislative session immediately after he takes his oath of office.

The financial needs of the state government for the next four fiscal years are presented to the Legislature in the Governor's proposed budget, submitted in printed form, within three weeks after the Governor's inauguration. In addition, he submits special messages to the Legislature from time to time on such subjects as he feels warrants particular emphasis and specific attention.

The Governor must review all laws passed by the Legislature. He may approve by signing a bill, or he may veto a bill by returning it to the Legislature stating his objections. A two-thirds vote in each legislative body is required to pass a bill over the Governor's veto.

On extraordinary occasions the Governor may call a special session of the Legislature—to enable the Legislature to complete the unfinished business of the regular session; or to consider emergencies that must be decided between regular sessions.

B. State Department and Agency Appointments: The Governor appoints the majority of the heads of the state departments and a majority of the members of most boards and commissions. Such appointments are submitted to the Senate for confirmation.

In order to develop his legislative proposals and plans for executive action, the Governor may require written reports of these agency heads. The terms of the heads of state government vary from two to six years.

Pursuant to the legal authorization invested in him the Governor makes over 240 appointments including department heads, boards and commissions.

In the event of a vacancy on the Board of Regents of the University of Minnesota occurring between legislative sessions, the Governor makes an interim appointment.

C. Advisory Committee Appointments: To assist the Governor and department heads in the preparation of programs for legislative and/or executive action, the Governor may establish advisory committees. These committees study state problems and make necessary recommendations.

D. Judicial Appointments: The Governor fills vacancies which occur in municipal, district, and supreme court judgeships. These appointments do not require confirmation by the Senate.

E. Extradition, and Civil Rights Power: The Governor issues extradition papers and restores civil rights to felons.

F. Commissioning Notaries Public: The Governor commissions notaries public. Approximately 5,500 commissions are issued during each fiscal year.

G. Commander-in-Chief of Military Forces: The Governor is commander-in-chief of the military forces in Minnesota. He may call out such forces to execute the laws, suppress insurrections, and repel invasion, and for such other emergencies as he may determine.

H. Planning: The Governor as state planning officer prepares comprehensive long range plans for the orderly coordinated growth of the state. He reports with recommendations to the legislature for the implementation of such plans.

I. Ex Officio Membership: The Governor is an ex officio member of the State Pardon Board, the Executive Council, the State Board of Investment, and the Land Exchange Commission. He presides over the Legislative Advisory Committee.

Lieutenant Governor

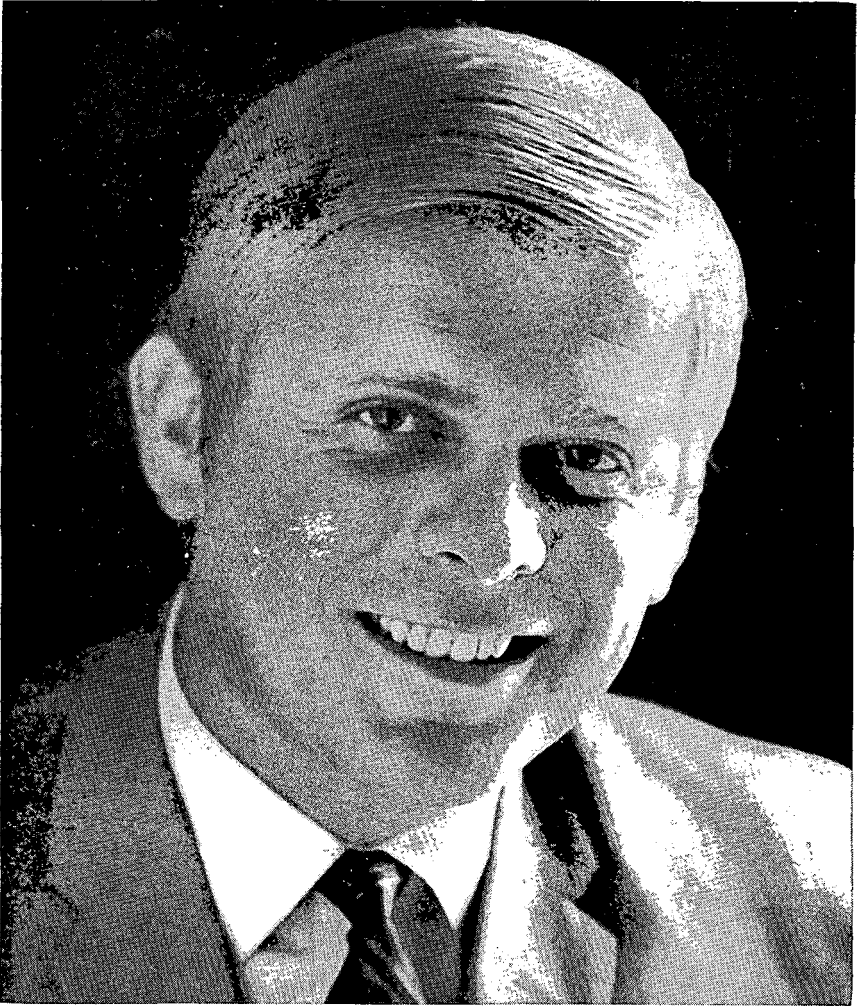

James B. (Jim) Goetz (Republican)

557 W. Fifth Street, Winona. Born May 28, 1936, in Freeport, Illinois; reared in Monroe, Wisconsin. Married to the former Ruth Elbert of Chippewa Falls, Wisconsin; two children, James Jeffrey and Gregory. Educated at public schools in Monroe, at University of Wisconsin in Madison, and at Mid-Western Broadcasting School in Chicago. Served twice in U. S. Army, being recalled to active duty during "Berlin Wall" crisis. Selected in 1966 as one of the Ten Outstanding Young Men of Minnesota. Owner and president of Station KAGE, Winona. Served the Republican Party of Minnesota as Winona County Chairman, First District Chairman, and Member of the State Executive Committee. Elected Lieutenant Governor November 8, 1966, for a four-year term. Vice Chairman of the National Conference of Lieutenant Governors and Chairman of the Midwest Region. Chairman of the Advisory Committee to the State Planning Agency.

DEPARTMENT OFFICIALS

Address: State Capitol

Lieutenant Governor: James B. Goetz—Salary \$9600; term expires: January 1971 (elective).

Legal Basis

Minnesota Constitution, Article V.

Qualifications and Term

Article V, Section 3 of the Minnesota Constitution prescribes the same qualifications for the Lieutenant Governor as for the Governor. He is elected for a four year term.

Functions and Services

The Lieutenant Governor is first in line of succession when a vacancy occurs in the office of Governor. He may assume the duties of Governor any time the Governor is absent from the state.

When a vacancy occurs in the office of Lieutenant Governor the president pro tempore of the Senate becomes the Lieutenant Governor.

The Lieutenant Governor is ex officio president of the state senate. In addition to presiding over the Senate during legislative sessions, the Lieutenant Governor is given the duty of assigning legislative bills to the appropriate standing committees of the Senate.

Lieutenant Governor Goetz confers with senators

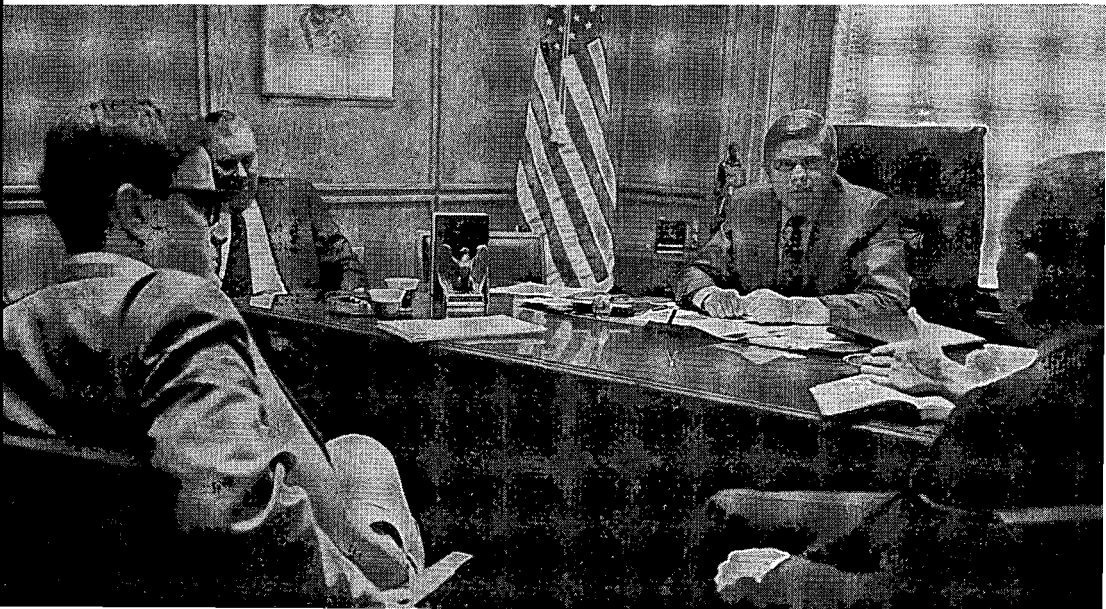

Secretary of State



Joseph L. Donovan (Democratic-Farmer-Labor)

Born June 16, 1893, Champion, Michigan. Attended St. Ambrose High School, Ironwood, Michigan. Married Mary Noldin at Hurley, Wisconsin in 1916. Has one daughter and five grandchildren. Resided in Duluth, Minnesota, 1918-1958. Employed by private industry 25 years in sales promotion; Federal government employment from 1942-1952, serving in supervisory and administrative capacities; industrial analyst for National Production Authority; district manager U.S. Department Field Service; Bureau of Census, supervising business and population enumeration; district manager, Duluth Office Smaller War Plant Corporation; industrial specialist, War Production Board; investigator Priority and Production Service and Salvage Supervisor for War Production Board. Elected 1954, re-elected 1956, 1958, 1960, 1962 and 1966. Member of State Executive Council, Investment Board, State Employees Insurance Benefit Board, President of National Association of Secretaries of State (1967-8) and Past President of Region III, American Association of Motor Vehicle Administrators. Received the "Outstanding Citizenship Award" in 1961 from American Heritage Foundation for leadership in working for modernization of election laws; the "Service Recognition Award" in 1962, the highest honor given by Minnesota Safety Council, for outstanding public safety service; and "Distinguished Award for Outstanding Service" from American Association of Motor Vehicle Administrators in 1965.

Assistant Secretary of State

Forrest Talbott, St. Paul, Minnesota, born December 10, 1916, Fairmont, West Virginia. Public schools and college in native state, graduate study University of Minnesota, M.A. degree 1942. High school teacher, West Virginia, Minnesota and Iowa, 1938-1946. Research assistant department of political science University of Minnesota 1946-1947. Instructor in history, Mankato State College 1947-1950. Insurance business, Mankato, 1951-1955. Deputy motor vehicle registrar, Mankato, 1955-1958. Appointed Assistant Secretary of State, February 15, 1958. Married Marian Honeyman, 1940. Two children.

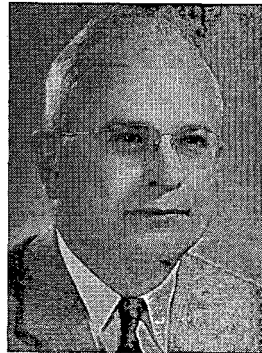

Motor Vehicle Director

Wilmur E. Howes, St. Paul, Minnesota. Born Everett, Washington, February 25, 1908. Attended public schools Faribault and Minneapolis and graduated from Truman, Minnesota high school in 1927. Accepted employment in the Motor Vehicle Division on January 6, 1930, and has worked his way up through the department. Appointed to present position on January 6, 1953. Recipient Kiwanis International Public Service Award, 1960 and WCCO Radio Good Neighbor Award, 1965; President Region III, American Association of Motor Vehicle Administrators, 1965-66; Member National Executive Committee, American Association of Motor Vehicle Administrators, 1966-69. Married Laura Blencoe, Fairmont, Minnesota, in 1932. They have two sons.

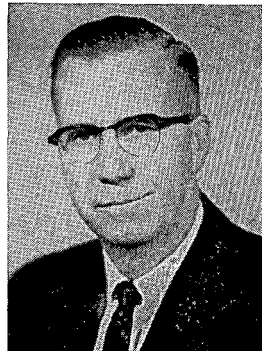

DEPARTMENT OFFICIALS

Address: State Office Building

Secretary of State: Joseph L. Donovan—Salary: \$20,500; term expires: Jan. 1971 (elective).

Private Secretary: Helen M. Oslund.

Assistant Secretary of State: Forrest Talbott—Salary: \$13,000.

ELECTIONS—CORPORATION DIVISION

Address State Office Building

Director of Corporation Division: Edmund A. Olson.

Uniform Commercial Code Executive: Arnold E. Anderson.

Foreign Corporation Executive: Virginia B. Daniels.

Elections and Publications: John Sisson

MOTOR VEHICLE DIVISION

Address State Highway Building

Motor Vehicle Director: Wilmur E. Howes.

Assistant Motor Vehicle Director: Donald H. Tjosvold.

Director of Motor Vehicle Registration: Donald N. Lee.

Director of Department Services: Gladys Edminster.

Director of Fiscal Services: Matt Turk.

Director of Data Processing: James Sheehan.

CHAUFFEUR'S LICENSE DIVISION

Address State Highway Building

Director: Floyd P. Kehr

Legal Basis

Minnesota Constitution, Article V.

Qualifications and Term

The state constitution (Article VII, Section 7) requires only that the Secretary of State be a citizen of the United States, a resident of the state of Minnesota, and be entitled to vote (be at least 21 years of age). The Secretary of State is elected for a four year term.

Functions and Services

One of the first duties of the Secretary of State upon assuming office is to call the House of Representatives to order when the legislature convenes. The Secretary of State is official custodian of legislative records such as the original engrossed and enrolled acts, permanent House and Senate journals, and minute books of legislative committees, prior to 1955.

The Secretary of State is keeper of the Great Seal of the State of Minnesota, and certifies records, documents and legislative acts.

Incorporation papers of business, nonprofit, cooperative, bank, insurance and foreign corporations are filed with the secretary of state.

Under the Minnesota Business and Nonprofit Corporation Acts the existence of a corporation does not begin until the Secretary of State has approved the articles of incorporation and issued a certificate of incorporation. During the past eight years the number of new corporations organized under these acts has increased by 50 per cent.

The Secretary of State is custodian of the original United States Government Survey notes of Minnesota and the township plats drawn from these notes.

The Secretary of State is a member of the Executive Council, Investment Board the Publication Board and the State Employees Insurance Benefit Board.

The Secretary of State is responsible for many functions in the state election machinery including the filing of candidates for certain elective offices, the collection of filing fees, preparation of forms, printing the state and constitutional amendment ballots, certifying names of candidates to county auditors, and serving as chairman of the state canvassing board.

Beginning July 1, 1966 financing statements evidencing indebtedness secured by personal property mortgage, lien or conditional sales are filed under the Uniform Commercial Code for certain debtors and types of property.

Other duties of the Secretary of State cover registration of trade marks, issuance of detective licenses, conducting special censuses, preparation of the Legislative Manual, and registration of charitable organizations, private trade schools, and legal newspapers. A duplicate record of each auctioneer's license issued by a county auditor is filed with the Secretary of State.

The Secretary of State also is registrar of motor vehicles. He issues license plates and collects fees for nearly two and one half million vehicles each year. The license plates are issued by deputy registrars located throughout the state, or at the Highway Building for those who prefer to mail or bring their tax registration to the main office.

The Secretary of State must also license new and used auto dealers, chauffeurs and school bus drivers. In 1968, in addition to registering 2,400,000 motor vehicles and executing 850,000 transfers of title, the Secretary of State issued 2,200 auto dealers' licenses and 215,000 chauffeurs' and school bus drivers' licenses.

From the 2,400,000 motor vehicle registrations in 1968 the state collected 58 million dollars.

The volume of registrations in the motor vehicle division has increased over 150 per cent since 1947. The impact of this growth on service of the division has led to a program for mechanizing the processing and procedures of the motor vehicle division, operating since 1958.

Secretary of State Donovan checks original township plat



State Auditor



William J. O'Brien (Republican)

Mendota Heights. Investment counselor. Born in Jacksonville, Florida 1930. Resident of Minnesota 34 years. Graduate of St. Paul Academy (High School) and University of Minnesota (B.B.A.). Married, four children. Elected to House 1962; re-elected 1964. Appointed State Auditor by Governor LeVander on March 7, 1969.

Deputy State Auditor

A. Owen Whiteside, Richfield. Born in Ely, Minnesota November 3, 1903. Educated in Duluth public schools, University of Minnesota and extension accounting courses in Chicago. Employed in Duluth bank four years. Employed as Assistant Division Account and Division Accountant for various regional office of Postal Telegraph Cable Company. Joined the Public Examiner's Office in June 1940; State College Board 1944 as Controller and Assistant Treasurer. Life time honorary member of Board of Directors of Northwestern International Rowing Association. Elected to Minnesota Sports Hall of Fame 1958. Married Mary Louise Ripley, two daughters, Dorothy and Mary Jane. Appointed Deputy State Auditor March 27, 1968.



State Auditor: William J. O'Brien—Salary: \$20,500. Term Expires: January 1971 (elective).

Deputy State Auditor: A. Owen Whiteside—Salary: \$14,000 (appointive).

Chief Accountant: Ray McDonough.

Disbursement Auditor: Harry W. Wilson.

Legal Basis

Minnesota Constitution, Article V.

Qualifications and Term

The qualifications for State Auditor are United States citizenship, state residence, and voting age—and are covered by Article VII, Section 7 of the Minnesota Constitution. The State Auditor is elected for a four year term.

Functions and Services

The State Auditor is the State's chief accounting officer and is charged with the administration of the general financial affairs of the State.

He maintains the general books of account, and, with the Commissioner of Administration and the Public Examiner, prescribes the State's uniform accounting system.

He is responsible to the people for the examination, pre-audit and payment of all just bills, claims and demands presented against the State Treasury. No money can be paid out of the Treasury, except upon warrant of the State Auditor.

He is responsible for and maintains encumbrance controls over all appropriated and allotted sums, and provides fund direction for all moneys received into the State Treasury.

All original deeds, contracts, leases, claims, demands, bills and vouchers upon which money is to be paid to or received by the State are filed in the Office of the State Auditor.

To him is appropriated moneys out of which he pays the salaries, expenses and retirement compensation of District Court Judges and the retirement compensation of the Justices and Commissioners of the Supreme Court.

He administers the retirement program for Constitutional Officers or Commissioners duly elected as defined by statute and pays benefits due the surviving widows.

He also administers the benefits payable to widows of District Court Judges; Supreme Court Justices and Commissioners; and Probate Judges.

Administered also is the retirement program for Legislators and their survivors.

His office processes over two million warrants annually.



He pays the county sheriffs' costs incurred in transportation of State prisoners; disburses various State aids, including liquor and cigarette taxes, State contributions in lieu of taxes, calamity relief moneys and damage settlements to various political subdivisions of the State, and pays special compensation to certain individuals; issues and sells the State's Certificates of Indebtedness and General Obligation Bonds, manages the State bond fund and disburses payments under the Property Tax Relief program.

He serves as a member, and is Secretary of the State Land Exchange Commission, and is a member of the Gifts Commission, the Executive Council, the Board of Investment, the Historical Society, the Archives Commission, the Highway Bond and Investment Committee, and is ex officio a member of the State Teachers, the State Employees and the Public Employees Retirement Boards. He serves as a member of the Employees Insurance Benefit Board, and is Administrator of the Legislative Retirement Act.

He makes detailed annual and biennial reports of the State's financial condition to the State Legislature and summary quarterly reports to the Governor and to the individual members of the Legislature.

The Office of the State Auditor is a public office, and all records are open to the public at all reasonable hours.

State Treasurer



Val Bjornson (Republican)

Full name: Kristjan Valdimar Bjornson. Born Minneota, Lyon County, Minnesota, August 29, 1906. Learned printer's trade in office of Minneota Mascot, later its editor, both before and after graduating from University of Minnesota in 1930. Entered radio and newspaper work in Twin Cities, 1935. Served with U.S. Navy during World War II, 1942-46. Associate Editor St. Paul Pioneer Press and Dispatch, 1947-50, 1955-56. Elected State Treasurer 1950, 1952. Republican nominee for U.S. Senator, 1954; again elected State Treasurer, 1956; re-elected 1958, 1960, 1962 and 1966. Past President, National Association of State Auditors, Comptrollers and Treasurers. Married; three daughters, two sons; resides at 2914 Forty-sixth Avenue South, Minneapolis.



Deputy State Treasurer

Lyle V. Harris, born June 3, 1906, in Lyon County, Minnesota. Attended grade school at Lynd and completed high school at Marshall. Graduate of Grand Island (Nebraska) Business College and International Accountants Society's course in accounting (at Chicago). Former accountant for Veterans Administration and various private companies. Served as examiner and cashier in Minnesota Department of Taxation, 1934-49. Engaged in farming and farm management in Lyon County, 1950-60. Veteran World War II. Appointed Deputy State Treasurer January 1, 1961. Married, one daughter and one son. Resides at 1775 St. Mary's Avenue, St. Paul.

DEPARTMENT OFFICIALS

Address: State Administration Bldg.

State Treasurer: Val Bjornson—Salary: \$20,500. Term Expires: January 1971 (elective).

Deputy State Treasurer: Lyle V. Harris—Salary: \$13,000 (appointive).

Cashier: Leo Weides.

Legal Basis

Minnesota Constitution, Article V.

Qualifications and Term

The qualifications for State Treasurer are the same as those for Secretary of State and State Auditor. The qualifications are prescribed by the general provision for holding public office, Article VII, Section 7 of the Minnesota Constitution, which requires United States citizenship, state residence, and voting age. The State Treasurer is elected for four years.

Functions and Services

The State Treasurer is custodian of all state funds, both cash and invested, including securities held for the permanent trust funds, the retirement associations, short-term cash investments and securities pledged as collateral.

He keeps detailed accounts of receipts and disbursements and is the paymaster for the state of Minnesota.

The Treasurer receives tax collections from various sources as well as other income items deposited by state departments and institutions. The funds are initially deposited in 202 collection accounts for departmental receipts and 56 active accounts, located wherever there is a state institution or a regional payroll center. The Treasurer issued 2,809,000 warrants during the fiscal year ending June 30, 1968 the average is more than 12,000 redeemed through the State Treasurer's office per working day.

The State Treasurer's office handled disbursements of more than \$2,000,000,000 during the fiscal year ending June 30, 1966. Total receipts processed and collected by the receiving tellers in the State Treasurer's departmental receipts and collection accounts division for the same fiscal year were more than \$2,444,000,000.

The bonded indebtedness unit of the State Treasurer's office maintains records of the state's indebtedness, redeems bonds at maturity and pays interest as it falls due on outstanding issues.

The liquor tax stamp division of the Treasurer's office sells liquor tax stamps and distributes receipts to various funds as prescribed by law.

The State Treasurer is a member of the Executive Council, the State Board of Investment, and the State and Public Employees Retirement Associations' boards. He also is treasurer ex-officio of the Department of Employment Security, the Soldiers Home, the Minneapolis-St. Paul Sanitary District, the Minneapolis-St. Paul Metropolitan Airports Commission, the Metropolitan Transit Commission, the Highway Patrolmen's Retirement Fund, and the State Police Officers Retirement Fund.

State Treasurer Val Bjornson



Attorney General

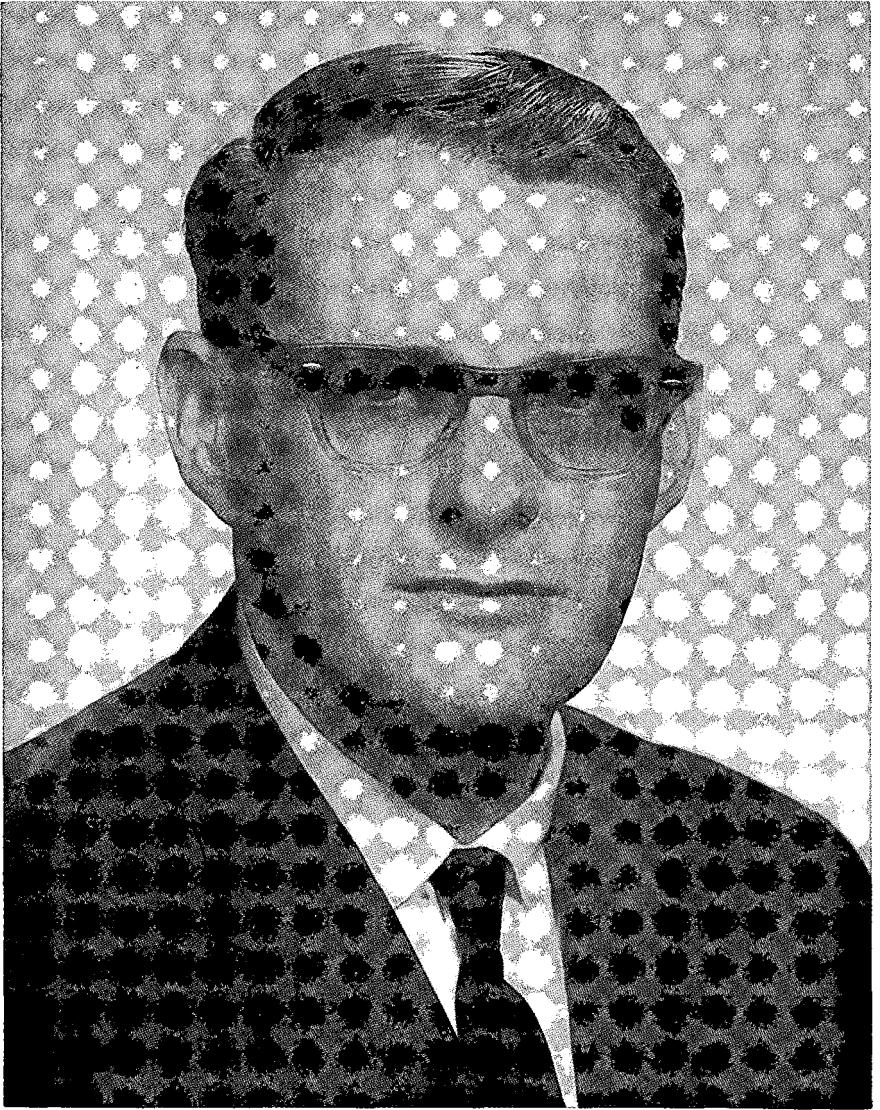

Douglas M. Head (Republican)

Minneapolis, Minnesota. Born in Minneapolis, Minnesota April 14, 1930. Graduated from West High School, Minneapolis (1947), Phillips Exeter Academy (1948). Received his B.A. degree in Political Science from Yale University in 1952, and his LL.B. degree from the University of Minnesota Law School in 1956, where he served as Associate Editor of the Minnesota Law Review. Elected to the Order of the Coif, the National Legal Scholastic Honor Society. Practicing attorney in Minneapolis, 1957-1966. Elected to Minnesota House of Representatives for two terms, 1960-64. Elected one of two Outstanding First Term Legislators, 1961. Elected Attorney General, 1966. Elected chairman, Midwest Attorneys General, 1968. Appointed Chairman Governors Commission on Crime Prevention and Control 1967.

Deputy Attorney General

Donn Christensen, West St. Paul, 110 Thompson Avenue W. Born June 30, 1929, St. Paul, Minn. Graduate of Murray High School, St. Paul, University of Minnesota (B.S.L. 1950), University of Minnesota Law School (LL.B. 1952). Served in U. S. Army 1952-54. Practiced law in St. Paul, 1954-1968. Instructor in Business Law at Macalester College 1960-1967.

*Deputy Attorney General*

C. H. Luther, Minneapolis, 1010 West Minnehaha Pkwy. Graduate of the University of Minnesota School Business Administration and the University of Minnesota Law School (LL.B.). Married to the former Irene Gad, three children.

**DEPARTMENT OFFICIALS**

Address: 102 State Capitol

Attorney General: Douglas M. Head—Salary \$22,000. Term expires January 1971 (elective).

Secretary: Marilee Olson.

Deputy Attorney General: Donn Christensen—Conservation—Salary \$22,000. C. H. Luther—Taxation—Salary \$22,000.

Secretary: Marilyn S. Rosener.

Solicitor General: Richard H. Kyle—Salary \$21,000.

Assistants: Will H. Hartfeldt, Kevin P. Howe, Arne L. Schoeller, Jerome D. Truhn.

Special Assistants: Jon B. Albrightson, Russell C. Brown, John S. Cushman, John L. Devney, Richard A. Emerick, Lane C. Fridell, Michael R. Gallagher, Julian J. Hook, James R. Keating, John R. Kenefick, Eric R. Miller, Roger E. Montgomery, James J. O'Connor, Bruce W. Okney.

Legal Assistants: David L. Planting, James A. Beitz.

Chief Clerk: Martha Myers.

DEPARTMENT OF CONSERVATION—Third Floor Centennial Building

Deputy Attorney General: Donn Christensen.

Special Assistants: Peter C. Bettendorf, Richard C. Hessburg, James T. Hurley, Philip J. Olfelt, Jerry H. Udesen.

DEPARTMENT OF CORRECTIONS—310 State Office Building

Special Assistant: James N. Bradford.

DEPARTMENT OF EMPLOYMENT SECURITY—390 North Robert Street

Assistant: Peter C. Andrews.

HIGHWAY DEPARTMENT—Fourth Floor Highway Building

Assistant Attorney General: Eric Schultz.

Special Assistants: Randall C. Berkland, Gregory B. Carlson, Lawrence T. Collins, Leland J. Frankman, Gerald H. Geheren, Richard T. Ince, John C. Jeppesen, G. Robert Johnson, James M. Kelley, Jerry H. Ketola, Morton H. Letofsky, Lloyd J. Moosbrugger, Michael R. Moriarty, John R. Murphy, Donald E. Notvik, James M. Perrigo, David L. Phillips, John P. Ryan, Michael L. Schwab.

DEPARTMENT OF LABOR AND INDUSTRY—110 State Office Building

Special Assistants: Ed Winston Ehlmann, John W. Romine.

PUBLIC EMPLOYEES RETIREMENT FUND—203 Capitol Square Building

Special Assistant: Merwin W. Peterson.

DEPARTMENT OF PUBLIC WELFARE—Fifth Floor Centennial Building

Special Assistant: Craig R. Anderson.

DEPARTMENT OF TAXATION—Second Floor Centennial Building

Deputy Attorney General: C. H. Luther.

Special Assistants: Gerald T. Laurie, Don G. Paterick, Louis Plutzer.



Attorney General Head

Legal Basis

Minnesota Constitution, Article V

Qualifications and Term

The Constitution, Article VII, Section 7, requires only that the Attorney General be a citizen of the United States, a resident of the State of Minnesota, and be entitled to vote. The Attorney General serves a four year term.

Functions and Services

The Attorney General is the chief legal officer for the state and is the legal advisor to the Governor and all of the constitutional officers. He is the legal advisor for the state legislature and all of its committees. Every board, commission and agency of the state receives its legal advice from the Attorney General. His opinions have the force and effect of law as they apply to tax and education matters. In addition thereto, his opinions are

generally sought and followed by the attorneys for the cities, villages, counties, towns and townships of the state. The Attorney General's duties stem from the constitution, statutes, and the common law.

The Attorney General assists in the legislative process. He and the members of his staff assist members of the legislature in drafting new legislation or amendments to existing laws. The Governor, before signing or vetoing bills, consults with the Attorney General and is provided with his analysis and advice with respect to the effect of a given bill. Administrative rules and regulations must be submitted to the Attorney General for approval as to form and legality.

The Attorney General appears for the state in all cases in the Supreme and Federal Courts, in all civil cases in the District Courts, and upon request of the Governor or any county attorney in any criminal case in the District Courts.

The Attorney General prosecutes all actions against persons who claim an interest adverse to the state, as well as claims of the state against the Federal government. He may institute, conduct and maintain any action or proceeding he deems necessary for the enforcement of the laws of the state, the preservation of order, and the protection of public rights. The Attorney General may inquire into the affairs of charitable corporations and, if necessary, may take action to terminate their corporate existence where it appears that they are not operating in the public interest. He may also apply for injunctions against violators of the law governing solicitation of charitable funds.

The Attorney General possesses authority to enforce compliance with the state's anti-trust and consumer laws.

The Attorney General selects opinions of general interest and submits a compilation of them to the Governor biennially. This report deals with cases in which the Attorney General has appeared for the state.

The Attorney General sets standards for police training upon the advice of the Minnesota Peace Officers Training Board and provides legal services to the Banking, Conservation, Corrections, Employment Security, Highway, Insurance, Securities, Taxation and other divisions of state government.

The Attorney General is a member of the State Executive Council, the State Board of Investment and the Board of Pardons, as well as the State Archives Commission, the Land Exchange Commission, the State Publication Board and other boards and commissions.

ADMINISTRATIVE AGENCIES*

In this section of Chapter 3 as listed below are gathered the departments, boards, and commissions whose principal functions appear to be administrative, as distinguished from agencies and commissions whose functions are primarily policy forming, advisory, or examining and licensing. Retirement boards are also set forth in a separate section.

During the past one hundred years the legislature has enacted laws which have expanded the role of the state government and increased the duties of the executive branch of government. In order that these duties may be properly executed the legislature has provided for many new administrative departments and agencies within the executive branch. The governing bodies and administrative heads of most of these departments are appointed by the governor and are responsible to him for the proper operation of their agency.

Administration	Highways
Aeronautics	Historical Society
Agriculture	Human Rights
Archives	Investment Board
Armory Building Commission	Iron Range Resources & Rehabilitation
Civil Defense	Labor and Industry
Civil Service	Mediation Services
Commerce	Liquor Control
Banking Division	Livestock Sanitary Board
Insurance Division (Fire Marshall)	Military Affairs-Adjutant General
Securities Division	Pollution Control
Conservation	Public Examiner
Lands and Forestry	Public Safety
Waters, Soils and Minerals	Public Service
Game and Fish	Public Welfare
State Parks and Recreation	Soil Conservation
Corrections	State College Board
Criminal Apprehension	State Junior College Board
Economic Development	Taxation
Education	Veterans Affairs
Employment Security	Veterans Home Board
Health	

Department of Administration

DEPARTMENT OFFICIALS

Address: State Administration Bldg., St. Paul

Commissioner of Administration: Rolland F. Hatfield—Salary \$25,000. Appointed by Governor. Term expires: January 4, 1971.

Asst. Commissioner of Administration: Richard L. Brubacher. Civil Service.

Asst. Commissioner of Administration: Raymond B. Vecellio. Civil Service.

State Architectural Engineer: Paul F. Cummings. Civil Service.

State Budget Director: Thomas LaVelle. Civil Service.

Asst. State Budget Director: Vacant.

Publications & Central Stores Director: Raymond Romans. Civil Service.

Procurement Director: Alan O. Vessey. Civil Service.

Land Director: Raymond Blomgren. Civil Service.

Property Management Director: George W. Johnson. Civil Service.

Buildings & Grounds Director: Elmer Erkkila. Civil Service.

Computer Services Director: Daniel Magraw. Civil Service.

Central Motor Pool Director: George Carlton. Civil Service.

Social Security Retirement & Insurance Director: Harry P. Groschel. Civil Service.

*For the remainder of this Chapter (III) wherever the term of an officer appears to have expired or wherever a vacancy appears, no appointment or reappointment was reported at press time.

Commissioner

Rolland F. Hatfield, St. Paul. Native of Illinois. B.A. and M.A., University of Chicago (Phi Beta Kappa) 1935; Technical Adviser to the Minnesota Income Study, 1938-39; Adviser to the Business Development Department, 1939-40; LL.B., William Mitchell College of Law, 1952; Assistant Professor of Economics, College of St. Thomas, 1935-42. Major, U.S.A.F., 1942-46; served on General MacArthur's staff. Director of Tax Research, Minnesota Department of Taxation, 1940-52; Member of Shoup Tax Mission to Japan, 1949; Manager, Pension and Trust Department, Northwestern National Life Insurance Company, 1952-61. Member: Minnesota Bar Association; American Bar Association; Phi Beta Kappa, Minnesota Chapter; University of Chicago Alumni Association, Minnesota Committee. National Association of Tax Administrators, President, and Chairman, Interstate Income Tax Problems; National Tax Association, Member of Committee on Intergovernmental Fiscal Relations; Federation of Tax Administrators, Chairman of the Board of Trustees; Midwestern States Association of Tax Administrators, Past President, and Member of Executive Committee. Appointed Commissioner of Taxation May 1, 1961 to fill out unexpired term. Reappointed March 1, 1963 for term ending in 1969. Appointed Commissioner of Administration January 4, 1967 to fill out unexpired term. Reappointed for two year term ending January 4, 1971.



Assistant Commissioner

Raymond B. Vecellio, St. Paul. Born Norway, Michigan, April 10, 1913. Graduate Morgan Park High School, Duluth. Attended University of Minnesota. Employed in various divisions of Commission of Administration and Finance 1933-1939, Department of the Public Examiner 1939-1943, Department of Administration, Budget Division, 1943-1952. Appointed Chief Supervising Examiner, Department of the Public Examiner, in 1952. Appointed Deputy Public Examiner by the Governor in February 1955. Appointed Public Examiner by the Governor in October 1955. Appointed Assistant Commissioner of Administration February 1, 1961. Married, two sons.



Assistant Commissioner

Richard L. Brubacher, Hopkins. Born Butterfield, Minnesota, May 4, 1930. B. A. Gustavus Adolphus College 1954, Graduate Study University of Minnesota 1955-56; Research Analyst, Department of Taxation 1955-56; Finance Director, City of Hopkins 1956-58; City Manager, Hopkins 1958-1968; Past President, Minnesota City Managers Association, Gustavus Adolphus College Alumni Association, Board of Trustees, Shepherd of the Hills Lutheran Church; Former member of Board of Directors Hopkins Rotary, Hennepin County League of Municipalities, Metropolitan Section Minnesota League of Municipalities; Member Hopkins Charter Commission; Distinguished Service Award Hopkins J. Cs. 1963, Americanism Service Award for Service to Community Hopkins V.F.W. 1967; Listed in Who's Who in Midwest; Married Mary Rae Burke, three children. Appointed Assistant Commissioner February 19, 1968.



Legal Basis

Since the Department of Administration is a staff agency, references to the Commissioner of Administration or the Department of Administration are found in many different sections of the statutes. However, the main detailing of the powers and duties of the Department of Administration is located in Minnesota Statutes, Chapter 16.

Qualifications for Department Head

No specific qualifications are required by law.

Organization and Functions

The Department of Administration is the central management agency of state government. It prepares the biennial budget; manages the budgetary allotment system; supervises all state expenditures; operates the central procurement system; supervises all physical plant construction; provides a number of central services to operating departments, including computer services, stores, duplicating, mailing and documents; is responsible for programs of management improvement; maintains the capitol group of buildings; maintains an inventory of all state property; operates a central motor pool for state departments and agencies, administers the state employees group insurance program, administers social security coverage for all public employees; acquires land for state college campus expansion, state parks expansion and the Memorial Hardwood Forest; accepts and redistributes all surplus federal property made available to the states and supervises disposal of surplus and obsolete property.

The Department's functions are administered and performed by the office of the Commissioner and ten operating divisions.

OFFICE OF THE COMMISSIONER—The Department of Administration is headed by a commissioner appointed for a four-year term by the Governor and confirmed by the Senate. In addition to his duties as head of the department, he also serves as:

Secretary of the Executive Council, Secretary of the Legislative Advisory Committee and Minnesota Public Relief Advisory Committee, Chairman of the Archives Commission, Secretary of the Minnesota Commission on Interstate Cooperation, Chairman of the School Loan Committee, Secretary of the Publication Board.

The office of the commissioner has three staff sections—general office, personnel, and accounting.

DIVISION OF ARCHITECTURE AND ENGINEERING—Directs and supervises the preparation of plans and specifications for construction, alteration and enlargement of all state buildings and structures, except highways and highway bridges; approves plans and specifications prepared by other departments or by consulting engineers and architects; supervises and inspects all work relating to state-owned buildings and structures; develops recommendations for future construction; develops master planning for all state installations; inspects and regulates power, heating and lighting plants at all state institutions; and provides professional staff assistance to the Legislative Building Commission.

DIVISION OF BUDGET AND MANAGEMENT—Prepares forms for biennial budget submission of operating departments; receives budget requests and conducts hearings preliminary to determination of Governor's recommendations; provides fiscal information to the Governor, the Legislature and the Public; operates quarterly budgetary allotment system; determines availability of funds for legally prescribed activities; assists in estimating revenues and receipts; reviews and approves organizational structures of operating agencies, makes management studies, and assists in programs of management improvement.

DIVISION OF PUBLICATIONS AND CENTRAL STORES—Operates the central store and supply room, central mailing, central duplicating, central addressographing and office equipment repair services; prescribes and designates classes of printing; prepares and awards bids for all state printing; controls, sells and distributes all state documents and publications.

DIVISION OF PROCUREMENT—Purchases, rents or otherwise provides for furnishing all supplies, materials, equipment, and utility services; prescribes time, manner, authentication, and form of requisitions, standard commodity specifications, and standardization of quality, grades and brands; advertises for and receives bids; inspects and tests delivered commodities and supplies; hears complaints in respect to quality, grade or brand of commodities; determines the lowest responsible bidders; awards contracts; purchases, accepts and distributes surplus property made available by the federal government.

LAND DIVISION—Responsible for the land acquisition programs of the Department of Administration, the Junior and State Colleges, and the Department of Conservation; establishes and maintains appraisal and acquisition standards; performs final review of all land appraisals; disposes of state surplus land as directed by the Legislature.

DIVISION OF PROPERTY MANAGEMENT—Supervises programs of mechanical, electrical and structural maintenance for Capitol complex and other designated buildings; inspects properties and approves state rental agreements and leases; directs the sale, transfer, and disposition of all state surplus property; directs statewide communications system, maintains inventory of state property both personal and real; performs repairs and alterations for offices in Capitol complex; assigns and controls office space in the Capitol complex.

DIVISION OF BUILDINGS AND GROUNDS SERVICES—Responsible for the cleaning and custodial maintenance of the Capitol buildings; for the care and maintenance of the Capitol buildings; for the care and maintenance of the Capitol grounds; for the direction of the Capitol complex buildings security forces, and for the custody and operation of the Capitol parking facilities, and other designated parking facilities.

DIVISION OF COMPUTER SERVICES—Responsible for administering, or coordinating the administration of, the systems, programming, and computer operations of the State; administers the central payroll system; establishes procedures to maximize use of systems design, and programming from other sources, particularly states, and to minimize duplication of such efforts within Minnesota's state agencies; develops, and updates annually, long range and short range plans for information systems development and related personnel and computer and communication capability.

DIVISION OF CENTRAL MOTOR POOL—Responsible for the control, regulation, acquisition, operating, maintenance, repair, and disposal of a fleet of over 550 passenger vehicles which are rented to state departments and agencies requiring them for the transaction of state business. Surveys the usage of the motor pool's vehicles to ensure adherence to prescribed policies and procedures. Participates in establishing and pursuing safety programs for drivers of state vehicles.

DIVISION OF SOCIAL SECURITY RETIREMENT AND INSURANCE—Administers social security coverage for participating governmental units; receives reports, and processes federal state agreements relating to social security. Administers state employees group insurance program.

Department of Aeronautics

Commissioner



Lawrence E. McCabe. Born in Hibbing, Minnesota, September 12, 1924. Educated at Hibbing Public Schools, University of Washington, University of Idaho, and St. Mary's College, California. Served as a lieutenant and naval aviator in the U. S. Navy, World War II and the Korean Conflict. Elected first chairman and later served as a member of the Chisholm-Hibbing Airport Commission. President of the National Association of State Aviation Officials and on the Board of Directors of the Municipal and Airports Division of The American Road Builders' Association. Appointed Commissioner of Aeronautics June 7, 1962.

DEPARTMENT OFFICIALS

Address: Administration Building—St. Paul Downtown Airport—St. Paul

Commissioner: Lawrence E. McCabe—Salary \$17,000. Term expires: January 4, 1971. Appointed by Governor for four years.

Deputy Commissioner: George Holey, Aviation Representative, under Civil Service. Appointed as Deputy Commissioner by Commissioner of Aeronautics.

Legal Basis

Minn. Const. Art. XIX; Minnesota Statutes, Chapter 360.

Qualifications for Department Head

The Commissioner is appointed by the Governor with consent of the Senate. He is required to "have knowledge of aeronautics" (Minnesota Statutes, Section 360.014).

Organization

The Department of Aeronautics is administered by the Commissioner.

The Engineering Division assists municipalities with airport site selection, design and development, approves plans and specifications for state aid airport projects and supervises their construction; installs, maintains and operates radio navigational aids, and evaluates flight hazards.

The Flight Standards Section inspects flight schools, airports and commercial operations, conducts seminars and meetings for safety and air age education, and investigates violations, complaints and aircraft accidents.

The Finance Section prepares, maintains and controls the fiscal, personnel and inventory records of the department.

The Research Section assists the Commissioner in formulation of policy, planning and airline route cases before the Civil Aeronautics Board, conducts special surveys, and prepares reports and forecasts.

All employees other than the Commissioner are under Civil Service.

Purpose and Functions

The purpose of the Department of Aeronautics is to encourage, foster, and assist in the Development of airports and other air navigation facilities.

The Department of Aeronautics regulates and promotes aviation and assists municipalities in building and improving their airports. It acts as agent for the municipalities receiving federal funds for airport construction and improvements. It assists municipalities in zoning their airports. It inspects and licenses airports, flight schools, commercial operations; registers aircraft and airmen. It represents Minnesota in Airline Route Cases before the Civil Aeronautics Board. It operates and maintains a statewide system of radio navigational aids. It is required to investigate aircraft accidents and to enforce all laws and regulations pertaining to aeronautics.

Department of Agriculture

Commissioner

Robert W. (Bob) Carlson, native of Minnesota. Born 1919. Farm news writer and broadcaster since late '30's. Served with USDA as information specialist in AAA/PMA programs. Four years military service in World War II. Member American Legion, V.F.W. Served as executive director of Livestock Market Institute for 20 years. Public Relations advisor to National Livestock Exchange. Editor of state and national livestock journals. Recipient of FFA Honorary Farmer award. Served as state director of Minnesota Office of Economic Opportunity. Member Task Force on Citizen Action in Crime Prevention. Governor's Council on Health Welfare Rehabilitation. Member National Green Thumb Advisory Board, Minnesota Green Thumb Advisory Board. Director Town & Country Assn. Elder in Presbyterian church. Member Scottish Rite. Married, two children.



Deputy Commissioner

Roy D. Carlson, Roseville, Minnesota. Born December 22, 1914, Duluth, Minnesota. Attended Cromwell High School, Cromwell, Minnesota. B.S. degree in Animal Industry, University of Minnesota. Employed by Swift and Company Dairy and Poultry Plants, 1936-1942. U. S. Army Veterinary Service, 1942-1946. Executive Secretary North Dakota Poultry Improvement Board, 1946-1948. U. S. Department of Agriculture, Agricultural Research Center, Beltsville, Maryland, 1948-1958. Director Poultry Division, Minnesota Department of Agriculture 1958-1966. Member: Alpha Gama Rho fraternity, Poultry Science Association, Centennial Methodist Church. Married to former Helen Hobert, St. Peter, Minnesota.



DEPARTMENT OFFICIALS

Address: State Office Building, Room 530

Commissioner: Robert W. Carlson—Salary \$20,000. Term expires: January 4, 1971. Appointed by Governor for four years.

Deputy Commissioner: Roy D. Carlson—Salary \$15,000. Appointed by Commissioner.

Director: ADMINISTRATIVE SERVICES—Ralph J. Godin, Civil Service.

Director: AGRONOMY SERVICES—Rollin Dennistoun, Civil Service.

Director: ECONOMIC PRACTICES—Vacant, Civil Service.

Director: FOOD INSPECTION—G. H. Steele, Civil Service.

Director: LABORATORY SERVICES—R. E. Bergman, Civil Service.

Director: MARKETING SERVICES—M. C. Combs, Civil Service.

Director: MEAT INDUSTRY DIVISION—B. J. Steffen, (Acting), Civil Service.

Director: PLANT INDUSTRY—C. D. Floyd, Civil Service.

Director: POULTRY INDUSTRIES—Robert Moehle (Acting) Civil Service.

Director: STATE-FEDERAL CROP & LIVESTOCK RPTG. SERVICE—Francis Graham, Civil Service.

Legal Basis

Minnesota Statutes, Chapters 17-22, 24, 25 and 27-34.

Qualifications for Commissioner

No specific qualifications are prescribed other than the posting of a \$5,000 bond.

Organization and Functions

The Department of Agriculture encourages and promotes the development of agricultural and food industries, investigates marketing conditions, assists farmers, producers and consumers in the organization and management of cooperative enterprises, and enforces laws designed to protect the public health and to prevent fraud and deception in the manufacture and distribution of food, animal feeds, fertilizers, economic poisons, seeds and other items.

The various laws assigned to the department for enforcement give the commissioner his basic regulatory powers. In addition, the legislature has given to the commissioner the power to enact rules, regulations, definitions, and standards to explain and clarify the law and to cope with changing conditions.

The commissioner is the administrative official in charge of the department. He sets the policy to be followed by the personnel of the department and makes the final decisions on prosecutions and special investigations. His deputy has authority to act in his behalf during the commissioner's absence. The deputy is also empowered by law to sit on certain committees and boards in the commissioner's place, and to have a vote on such board when this is authorized by the commissioner.

It is also the duty of the Department of Agriculture and the Institute of Agriculture of the University of Minnesota to cooperate in all ways that may be beneficial to the agricultural interests of the state.

There are ten major divisions in the Department of Agriculture as follows:

Administrative Services Division's director acts as the head administrative officer under the commissioner, consults with the commissioner and deputy commissioner and suggest and plans with them a department program designed to meet the needs of agriculture, industry and consumers in Minnesota. He plans work programs with the division and section chiefs and integrates department programs to secure maximum results which are beneficial to Minnesota agriculture, industry and businesses which are regulated by laws, rules and regulations enforced by this department. He acts as the department's hearings officer and is the chief liaison individual with the legislature.

Agronomy Services Division administers all of the laws, rules and regulations relating to the manufacture, sale and distribution of economic poisons and related products, animal feeds, fertilizers and agricultural crop seeds including trees and shrubs. It also administers the Grain Screenings Act, the Spraying and Dusting Law (Custom Pesticide Applicator Law), the Weed Control Law, and has responsibility for the operation of the State Seed Laboratory. Regulatory field work for the Division is carried out by a staff of 15 district inspectors who receive additional help, particularly in the areas of weed control, seed inspection and custom sprayer inspection, from 87 county agricultural inspectors.

Economic Practices Division administers specific laws, rules and regulations affecting the License Section, Wholesale Produce Dealers Section and Dairy Trade Practices. In addition to the issuing of licenses in the Wholesale Dealers Section, it sets the necessary bonds to insure payment for the milk and milk products, eggs, poultry, fish, fruits and vegetables, hides and wool. The Section for Cooperatives renders assistance to cooperatives as required by law and performs cooperative auditing services according to requests made to the department. The Section of Dairy Trade Practices administers the laws and regulations, 1) which require manufac-

turers, wholesalers and distributors of milk and selected dairy products to file schedules of prices at which sales will be made wholesale to retailers, and 2) which govern unfair trade practices in the dairy industry.

Food Inspection Division enforces all food laws relating to food in general and dairy products including Grade A milk. Standards enforced include composition of foods, labeling, sanitation, grading and price differentials. Inspectors in this division submit samples of foods, antifreeze, paint and hazardous substances to the Laboratory Division for analyses and inspect food for freedom from adulteration. Samples of food products are checked for sanitary qualities including freedom from certain disease producing organisms.

Laboratory Services Division functions as a service division to other regulatory and administrative divisions, essentially those which have field inspection responsibilities requiring official samples for chemical, bacteriological, microscopic and special analyses and assays to determine if they meet specific standards established by law, regulation or guarantees for safety and quality.

Marketing Services Division performs services which fall into two areas; the promotion of Minnesota's agricultural and food products, and the inspection at shipping point and terminal markets of fresh vegetables and fruits having state and federal standards. Joint projects with the Market News Service of the USDA includes fruits and vegetables and livestock.

Meat Industry Division enforces and administers laws and regulations relating to meat, fish and dressed poultry. Products, facilities and sanitation of non-federally inspected slaughter plants, sausage plants, wholesale and retail meat markets are inspected periodically to determine compliance with state laws and regulations. Division personnel also investigate consumer complaints relating to meat, poultry, rabbit and fish products.

Plant Industry Division carries on regulatory programs for the protection of agricultural crops and forests. Insect and disease surveys determine the presence and extent of pests. Eradication programs on Barberry and Ribes species Control Stem Rust of cereals and Blister Rust of pine. Apiary inspection controls honey bee diseases providing protection to our pollinating insects, and honey producing colonies. Nursery inspection and Plant Quarantine enforcement on commodity shipments reduce the risk of introduction of new and injurious plant pests. Rodent and predator control is a cooperative program with U.S.D.I. The certified seed potato program provides seed potatoes free of disease.

Poultry Industries Division supervises hatcheries and breeder flocks participating in the National Poultry and Turkey Improvement Plans and conducts random sample performance tests to guide producers in selecting stocks of chicks. Administers the Minnesota Egg Law which requires that all eggs be purchased and sold on a graded basis. Supervises production and processing requirements and assists in marketing eggs from producers and dealers participating in the Minnesota Certified Quality Egg Programs for shell and frozen eggs.

State-Federal Crop and Livestock Reporting Service gathers (primarily through voluntary reporters), summarizes, analyzes and distributes statistics on Minnesota agriculture. Current reports give a picture of the crop prospects and livestock production (milk, eggs, beef, pork, turkeys) as the season progresses. An annual report summarizes the year's production and provides county statistics to indicate location of supplies or potential production. Farmers, farm organizations, government, business, the University, news media, and private individuals request and use these statistics extensively.

Archives Commission

Commission Members: (ex officio).

Commissioner of Administration: Rolland F. Hatfield, Chairman.

State Auditor: William J. O'Brien.

Attorney General: Douglas M. Head.

Public Examiner: Robert A. Whitaker.

Director, Minnesota Historical Society: Russell W. Fridley.



State Archivist and Records Administrator

Franklin W. Burch, St. Paul, Minnesota. Born in Wadena, Minnesota, August 22, 1927. Educated in local schools. Enlisted and served in Army Air Force, World War II. B.A., M.A., and Ph.D. in history. Taught graduate and undergraduate courses in history. Formerly on staff of the National Archives and Records Service. Member, Society of American Archivists. Married, one daughter. Appointed State Archivist and Records Administrator March 30, 1966.

DEPARTMENT OFFICIALS 117 University Avenue, St. Paul

State Archivist and Records Administrator: F. W. Burch. Civil Service.

Assistant Archivist: Fred R. Thibodeau. Civil Service.

Legal Basis

Minnesota Statutes, Sections 138.13-138.24.

Qualifications for State Archivist and Records Administrator

Minnesota Statutes, Sections 138.17, Subd. 6, requires him to be a professional archivist.

Organization

The Commission staff includes ten positions, all in the classified Civil Service. Its facilities include the State Archives and the State Records Center.

Purpose and Function

The State Archives Commission was created by Laws of 1947, Chapter 547, and it now has broad archival and records management responsibilities for all public records in the state.

The Commission is empowered to establish standards, procedures, and techniques for the effective management of public records. It promotes the application of efficient and economical management methods to the creation, utilization, preservation, and disposal of public records through agency surveys, records scheduling, and technical staff assistance. No public record may be destroyed without the approval of the Commission.

The State Archives consists of records that have enduring value as evidence of the function, organization, and activities of government and other records permanently retained because of the value of the information they contain. They are available for use by government officials, scholars, and private researchers.

The State Records Center provides economical storage, reference, and loan services for non-current records having moderately long or indefinite retention periods.

Staff service operations include a document restoration laboratory and microfilming programs for emergency records and for archival preservation and publication.

Armory Building Commission
(Minnesota Statutes, Section 193.142)

COMMISSION MEMBERS

Address: Veterans Service Building

Chairman: Major General Chester J. Moeglein, The Adjutant General.

Vice Chairman: Major General Donald C. Grant, 47th Infantry Division Commander.

Secretary-Treasurer: Brig. General Paul V. Meyer, Commander, HQ Comd Gp, HHD, Minn ARNG.

Functions and Services

The Minnesota State Armory Building Commission is a public corporation established to acquire, equip and maintain state armories. The Adjutant General, ex officio chairman of the commission, appoints the commission members.

As a public corporation the Commission has the power to acquire property for armory use, to exercise the right of eminent domain, to issue bonds for the construction and equipment of new armories, to sue and be sued and to pay the cost of operating, maintaining and improving armories. Title to armory properties which the Commission acquires through the issuance of bonds passes to the state when the bonds are fully amortized.

Department of Civil Defense

Director

Phillip A. Iverson, 605 Maple Park Drive, St. Paul. Born November 6, 1923, Windom, Minnesota. Served in the Navy during World War II in both the Pacific and Atlantic theatres. He is a licensed pilot and was instrumental in securing local, State, and Federal funds to build a lighted, hard-surfaced airport at Windom. Mr. Iverson's community activities are numerous. He was active in Jaycees and was named Outstanding Young Man for Windom in 1951. He is a Past-President of the Windom Chamber of Commerce and was named Outstanding Boss of the Year in 1965. He has been a member of the Board of Deacons in the American Lutheran Church in Windom, Assistant Fire Chief, member of Windom Industrial Development Corporation, Windom American Legion, Minnesota Transport Association, and was a member and Past-President of the Highway 60 Action Committee. He was also Chairman of the Windom Airport Commission. "Phil," as he is known to most everyone, has had a great interest in sports cars and is a member of the Antique Auto Club of America. He's also a member of the Navy League. He was Cottonwood County Civil Defense Director for 15 years and served as Windom Director of Civil Defense for several years as well. Appointed Director of Department of Civil Defense, November 29, 1967. Married, wife Jean, two children.



DEPARTMENT OFFICIALS

Address: Veterans Service Building, Capitol Approach, St. Paul

Director: Phillip A. Iverson—Salary \$15,000. Appointed by governor.

Deputy Director: Roy V. Aune, appointed by the Governor. Civil Service.

Legal Basis

Minnesota Statutes, Chapter 12.

Qualifications for Department Head

No statutory qualifications are prescribed.

Organization and Functions

The Department of Civil Defense is responsible for the preparation and carrying out of all emergency actions, other than military, to minimize and repair damage resulting from enemy attack or sabotage. The Department's responsibilities also include duties in connection with tornadoes and other disasters.

The Department, headed by a director, includes one deputy and two assistant directors and six mobile support area commanders. District headquarters are in Eveleth, Bemidji, Mankato, Alexandria, Rochester, and St. Cloud.

The functions of the Department include emergency shelter, fire-fighting, medical and health, rescue, engineering and air raid warning services, communications, defense against radiological, chemical and other special weapons, emergency welfare service, emergency transportation, plant protection, temporary restoration of public utility services.

The Department has prepared a plan for moving essential government services to a temporary Capitol if there is an enemy attack on the Twin Cities area.

The Department assists in formation of local civil defense organizations throughout the State.

Department of Civil Service

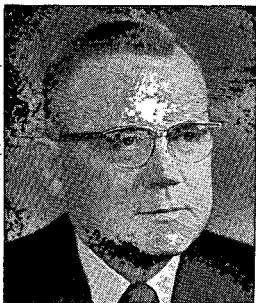

Director

John W. Jackson, Director Civil Service. 2114 Juliet Avenue, St. Paul. Born Kenebec, South Dakota. Graduate of Dakota Wesleyan University; M.A. degree Political Science, Iowa University; one year graduate work in public administration at University of Minnesota. Chief Examiner, Minnesota Civil Service Department 1945-1955. Past President, International Public Personnel Association, 1963-64. Member, National Executive Council, American Society for Public Administration, 1961-64. Member, St. Paul Personnel Directors and Twin City Industrial Relations Executive Council. Married, two children.

DEPARTMENT OFFICIALS

Address: State Administration Bldg.

Board Members: Appointed by Governor, confirmed by Senate, 6 year terms.

E. Virginia Mears. Term expires February 1, 1975. Sidney S. Feinberg. Term expires February 1, 1971. William W. Holes. Term expires February 1, 1973.

Director: John W. Jackson—Salary \$23,000. Appointed by Civil Service Board, confirmed by Senate. Term, 6 years.

Department Staff: Appointed by Director from Civil Service lists.

Assistant Director: Edwin M. Lane. Supervisor, Classification and Pay: Donn H. Escher. Supervisor, Examining and Recruiting: James W. Fritze. Supervisor, Transactions and Office Management: Calvin C. Herbert. State Training Supervisor: Vera J. Likins.

Legal Basis

Minnesota Statutes, Chapter 43.

Qualifications for Department Head

The Director is appointed by the Civil Service Board following nationwide competition by examination, Minnesota Statutes, Section 43.041.

Organization

The Department of Civil Service is organized under a three-member policy-making Board and is administered by the Director. With the exception of the Board members, the entire staff is in the classified service.

Purposes and Functions

CIVIL SERVICE BOARD:

Adopts rules for the administration of the Civil Service Act; approves the official classification plan and, within the limits set by the Legislature, the salary plan; conducts hearings on protests relative to the administration of the Act and on disciplinary actions against employees in the classified service.

DEPARTMENT OF CIVIL SERVICE:

Recruits, examines and certifies for placement the best qualified personnel for state jobs; classifies state positions so that those with like duties and responsibilities are treated alike in all respects; conducts salary studies to determine and support pay rates recommended to the Board; certifies the accuracy of state payrolls; interprets the Civil Service law and rules to department heads and employees; maintains personnel records for all employees; cooperates with other departments in personnel programs involving performance standards and rating, training, retirement planning, and in coordinating the activities of operating departmental personnel to achieve statewide consistency in personnel administration.

Department of Commerce

(Divisions of Banking, Insurance, Securities)

The Department of Commerce (organized under Minnesota Statutes, Section 45.01) is under the supervision and control of a commission composed of the Commissioner of Banks, Commissioner of Insurance and Commissioner of Securities. Each commissioner heads a separate independent division. Commissioners are appointed by the Governor for six year terms.

Banking Division

Commissioner of Banks

Marvin L. Rye, Conger, Minn. Born Sept. 18, 1921, Fertile, Iowa. Education: grade and high school Forest City, Iowa, graduate of Waldorf Jr. College, Forest City, 1941. Engaged in the field of banking since 1940. Executive Vice President of State Bank of Conger, Minn. 1959-1967. Military Service 1942-45. Past President Minnesota's Freeborn County Banker's Assn.; member: Independent Bankers Assn., American Banker's Assn., Bank Public Relations & Marketing Assn., Director of St. John's Lutheran Home, Albert Lea; first President of St. Paul Lutheran Church, Conger; Conger Village Council member 6 years, and present member of Park Commission, a director and recording secretary of Conger Co-op Elevator Co., active in American Legion and PTA. Appointed March 27, 1967.



DIVISION OFFICIALS

Address: 250 State Office Building

Commissioner of Banks: Marvin L. Rye—Salary \$19,000. Appointed by the Governor for six years. Term expires: March 1973.

Assistant Commissioner: Floyd O. Smith. Civil Service.

Chief Examiner: Edward C. Glefer. Civil Service.

Supervisor: Savings, Building & Loan Assns., Credit Unions: Donald L. Huot. Civil Service.

Supervisor: Consumer Credit: Kenneth B. Bourquin. Civil Service.

Legal Basis

Minnesota Statutes, Chapters 46 and 48.

Qualifications for Division Head

None specified by constitution or statutes other than the posting of a \$50,000 bond.

Organization

For supervision purposes, the division is divided into three basic units as follows:

1. Banks, Trust Companies, Savings Bank and Face Amount Investment Companies.
2. Savings, Building and Loan Associations and Credit Unions.
3. Small Loan Companies, Industrial Loan and Thrift Companies and Automobile Sales Finance Companies.

The Commissioner and Assistant Commissioner have general supervision over the entire division, with the Assistant Commissioner, assisted by a Bank Examiner, having immediate supervision of the first basic unit. The other two basic units are each under the immediate supervision of a Bank Examiner. The Commissioner of Banks is appointed by the Governor for a six year term. All other employees are Civil Service appointees.

Purpose and Functions

The Banking Division, created in 1909, is charged with the responsibility of administering laws relating to certain financial and lending institutions. These laws are contained in Minnesota Statutes, Chapters 45 to 59 inclusive and Chapter 266. With the exception of the Automobile Sales Finance Companies, the division is required to examine financial or lending

institutions at least annually. Assets are examined to determine that depositors' savings are being properly invested and that applicable statutes are being complied with. In the lending institutions that operate with private capital, the division's main objective is to protect the rights of the borrower. There are over fifteen hundred institutions chartered or licensed by the division, with assets in excess of three billion dollars.

Insurance Division

Commissioner of Insurance and State Fire Marshal



Thomas C. Hunt, Minneapolis, Minnesota. Born May 22, 1938 at Schenectady, New York. Education: Omaha Westside High School, Omaha, Nebraska; B. A., Carleton College, 1960; LLB, University of Michigan, 1963; Attorney, O'Connor, Green, Thomas, Walters and Kelly, Minneapolis, 1963-1967; Special Assistant Attorney General, State of Minnesota, March, 1967 to July, 1967. Member: Hennepin County Bar Association, Minnesota State Bar Association, American Bar Association, American Judicature Society, National Association of Insurance Commissioners, Governor's Advisory Counsel on Management Training, Minneapolis Institute of Art, Plymouth

Congregational Church. Married to former Diane Robinson, Minneapolis. Appointed Commissioner of Insurance, July 15, 1967.

DIVISION OFFICIALS

Address: 210 State Office Building

Commissioner of Insurance: Thomas C. Hunt—Salary \$19,000. Appointed by the Governor for a term of six years, term expires Feb. 1, 1971.

Assistant Commissioner of Insurance: Alfred O. Anderson, Accounting. Civil Service.

Assistant Commissioner of Insurance: A. Charles Richter, Enforcement. Civil Service.

Assistant Commissioner of Insurance: Eugene L. Weber Fire Investigation Supervisor. Civil Service.

Legal Basis

Minnesota Statutes, Chapter 45, 60, 72 and 73.

Qualifications for Division Head

No qualifications are prescribed either by statute or constitutional provision other than the posting of a \$25,000 bond.

Purpose and Functions

The Division of Insurance is charged with enforcement of all laws relating to insurance; protecting, informing, and assisting policyholders and the public; collecting revenue for the state; furnishing information to other state departments and to insurance departments of other states and federal agencies.

The Commissioner of Insurance issues and revokes company and agents' licenses, examines insurance companies, conducts hearings, and issues orders and audits annual statements.

The Division of Insurance assists policyholders with claims, complaints on misrepresentation and twisting, investigates discrimination, rebates and takes remedial action; investigates unlicensed companies and agents doing business within the state; investigates receiverships; files corporate documents; approves mergers, consolidations, reinsurance and dissolution of companies; accepts service of process on foreign corporations; values reserves of life companies; approves, disapproves and modifies policy forms, riders or endorsements, and rates. No insurance policy may be written until the form of the contract and rate have been approved.

The Commissioner of Insurance also is the State Fire Marshal. As such, he is charged with enforcement of laws relating to fire prevention, arson, storage, sale, and safe use of combustibles and explosives, and inspects and reviews plans and specifications covering new construction, additions, alterations, and remodeling of buildings, structures, and installations such as hospitals, institutions, state and private colleges, public and private schools, theatres and places of public assembly, churches, hotels, motels, apartment buildings, public housing projects, dry cleaning plants, office buildings, garages, public warehouses, petroleum service stations, petroleum bulk plants, refineries, petroleum and gas lines and pumping stations; installation of facilities for the storage and use of chemicals, explosives, gases—including liquefied petroleum gas and natural gas, electrical machinery, equipment and anhydrous ammonia.

Securities Division

Commissioner

Lance J. Johnson, 1550 Charlton Street, West St. Paul, Minnesota. Born Minneapolis, Minnesota, August 26, 1939. Graduate, Zumbrota Public High School; Macalester College, B.S.; University of Michigan, LL.B. Practiced law in Rochester, Minnesota for two years. Member of staff of the Attorney General as special assistant assigned to the insurance division from September 1, 1967 to March 31, 1969. Married to the former Mary Alice Pappas.

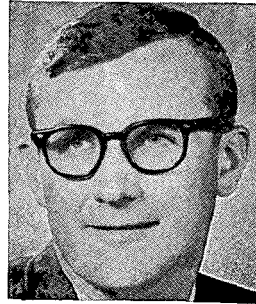

DIVISION OFFICIALS

Address: 260 State Office Building

Commissioner: Lance J. Johnson—Salary \$19,000. Appointed by Governor for six years. Term expires Feb. 1, 1975.

Asst. Commissioner: (Vacant).

Real Estate Director: Ralph K. Heaton.

Legal Basis

Minnesota Statutes, Chapters 80, 82 and 83.

Qualifications for Commissioner

No qualifications are prescribed either by statute or constitutional provision other than the posting of a \$10,000 bond.

Organization

The Commissioner of Securities is appointed by the Governor for a six year term. All other employees are under Civil Service.

Purpose and Function

The Securities Division is responsible for the registration of securities, licensing and supervision of broker-dealers, investment advisers, and agents; investigation and prosecution of sale of unregistered securities and illegal sales practices. A fraud prevention program is pursued to avert swindling and illegal activities in the sale of securities.

The division also is charged with the responsibility of issuing licenses to real estate-business opportunity brokers and salesmen, the administration of the licensing law, and investigation of fraudulent and irregular activities in the real estate field.

Department of Conservation*

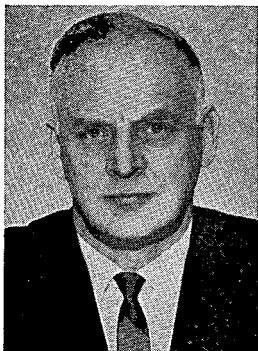

Commissioner

Jarle Leirfallom, born 1913, Pennington County, Minnesota. Graduate East Stanwood, Washington, high school; St. Olaf College, B.A.; New York School of Social Work, Diploma; Rockefeller Foundation Fellowship to study Public Administration at Syracuse University, M.S. in Public Administration 1940. Field Representative, Division of Social Welfare, 1940-42; Chief, Social Services Unit, 1943-44; Headed the State Welfare Department, 1944-1955. Built and managed nursing homes at White Bear Lake and North St. Paul from 1956 to 1967. Appointed Commissioner of Conservation, January 20, 1967. Married and four children. Home at Lake Owasso—St. Paul.

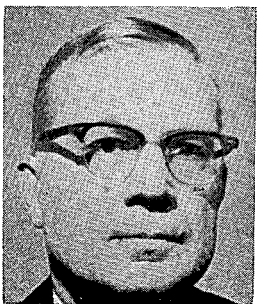

Deputy Commissioner

Clarence B. Buckman, born July 7, 1914, Little Falls, Minnesota. Graduated from Little Falls High School and received B.S. Degree from the University of Minnesota, School of Forestry, in 1940. Employed as a Public and Industrial Forester for approximately two years before serving in United States Army for four years as a Motor Transport Officer. Joined the Minnesota Division of Forestry as a Ranger in 1946 and served as a Ranger, Timber Appraiser, Forest Manager, and Chief of the State Land Management Section. Appointed Deputy Commissioner of Conservation, April 7, 1969. Married, one daughter. Home, St. Paul.



Assistant Commissioner

Robert H. Rygg, born March 21, 1925, St. Paul. Graduated from Johnson High School, St. Paul; Macalester College 1950, B.S. Degree; Graduate School Sales Management and Marketing, Syracuse University, Diploma; Served in the U. S. Navy during World War II and Korean Conflict. Former Chairman of the Board of Directors, Connolly Shoe Company, Stillwater; Vice President of Red Wing Sewer Pipe, Red Wing; Vice President Apogee, Inc., and National Sales Promotion Manager, Hamm Brewing Co. Entered Department of Conservation as Assistant Commissioner August 1, 1968.

DEPARTMENT OFFICIALS

Address: Centennial Building, St. Paul 55101

Commissioner of Conservation: Jarle Leirfallom—Salary \$23,000. Appointed by Governor.

Deputy Commissioner: Clarence B. Buckman—Salary \$18,500. (Appointive)

Assistant Commissioner: Robert H. Rygg—Salary \$17,500. (Appointive)

Deputy Attorney General: Donn D. Christensen—Salary \$22,000. (Appointive)

Bureau of Business Management

Bureau of Engineering (Acting)

Bureau of Information & Education

Bureau of Planning

Director: Howard B. Munson (Civil Service)

Director: Don D. Davison (Civil Service)

Director: Richard A. Woodbury (Civil Service)

Director: Jerome H. Kuehn (Civil Service)

*The name of the Department of Conservation is changed to the Department of Natural Resources as of the first Monday in January, 1971. Laws 1969, Chapter 1129, Article III.

Division of Enforcement & Field Service**Director:** Paul R. Martz—Salary \$17,000.
(Appointive)**Division of Game and Fish****Director:** Richard D. Wettersten—Salary \$17,000
(Appointive)**Division of Lands & Forestry****Director:** Vacant—Salary \$17,000. (Appointive)**Division of Parks & Recreation****Director:** U. W. Hella—Salary \$17,000.
(Appointive)**Division of Waters, Soils & Minerals****Director:** Eugene R. Gere—Salary \$17,000.
(Appointive)*Legal Basis*

Minnesota Statutes, Chapter 84 through 105.

Qualifications for Department and Division Heads

The Commissioner of Conservation, according to Minnesota Statutes Section 84.025, "shall be chosen with regard to his knowledge, training, experience, and ability in the field of public administration." The division directors are to be appointed by the commissioner with regard to their "knowledge, training, experience, and ability in administering the work of their respective divisions," Minnesota Statutes, Section 84.081.

Organization and Functions

The Conservation Department has the important task of conserving and promoting the wise use and management of the state's natural resources—its forests, game and fish, lands, minerals, state parks and waters. Each division is headed by a director appointed by the Commissioner of Conservation.

The legal affairs of the Department of Conservation are handled by attorneys assigned to the department by the Attorney General. They represent the Commissioner in all legal actions and act as legal advisors to the department.

The powers and duties formerly vested in the Surveyor General relating to timber scaling are now exercised by the Commissioner of Conservation (Laws 1967, Chapter 568).

The Administrative Division directs the activities of the four bureaus, the personnel section, and the systems analysis, all of which serve the entire department.

A. The Bureau of Business Management, created in 1954, is a staff bureau of the Commissioner's office. It provides administrative services to the operating divisions and is responsible for the development of good business management practices throughout the department. The bureau is organized into three sections; namely, Finance, which is responsible for the operation of the department accounting system, budget control, and payrolls; the Licensing and Registration of all boats and snowmobiles, and Game and Fish licenses; and Office Services, which is responsible for the operation of a department-wide inventory control system, mail and messenger services, motor pool dispatching and related services.

B. The Bureau of Engineering is charged with the responsibility of making land surveys, designing and supervising construction of dams, bridges, roads, buildings, fish rearing ponds, channel improvements, wildlife areas, and other projects that are undertaken by the various divisions of the department.

C. The Bureau of Information and Education publishes the **Conservation Volunteer**, the official publication of the department (circulation 50,000). It prepares news releases, informational materials, outdoor safety and coordinates the educational activities of the department, and addresses itself to the broad informational projects of Natural Resources.

D. The Bureau of Planning assists in long range planning for the department. The work involves close coordination with the Commissioner's office, each division and other agencies. The objective is to promote, initiate and integrate planning activities for the department in a manner that will further the best conservation of our natural resources to provide a balanced state outdoor recreation program. The bureau handles the administration of the federal Land and Water Conservation Fund and the state Natural Resource Program involving grants to assist outdoor recreation projects on both state and county levels.

Division of Enforcement and Field Service

Director



Paul R. Martz. Born January 30, 1913, Glasco, Kansas. Attended Hollandale Public Schools and Minnesota School of Agriculture, St. Paul. Attended U. S. Criminal Investigation School and Officer Career Course, Ft. Benning, Georgia and the Chinese Language School, University of California at Berkeley. Veteran of the Sino-Japanese war, China, 1932 and also served 3½ years as an Infantry Officer in the CBI in World War II. Served 31½ years with the Minnesota Highway Patrol, including 6 years as Chief and 10 years as Captain. Appointed Chief Conservation Officer in July, 1967. Married. Two children. Home, Roseville.

Functions

The Division of Enforcement & Field Service has areas of authority, jurisdiction and responsibility as follows:

- I. Enforcement of Game and Fish laws and Commissioners Orders.
 - A. Commercial Fishing
 - B. Sport Fishing
 - C. Small Game
 - D. Big Game
 - E. Trapping
 - F. Minnow
 - G. Fur Buyers
 - H. Migratory Birds
 - I. Transportation of Wild Animals
- II. Wild Rice Management and Enforcement
 - A. Survey Areas
 - B. Set Seasons
 - C. Post Areas
 - D. Enforce picking and licensing requirements
- III. Public Access
 - A. Acquire Sites
 - B. Develop Sites
 - C. Maintain Sites
- IV. Boat and Water Law Enforcement
- V. Enforce Licensing and Operation of Snowmobiles
- VI. Enforce Laws Dealing with Alteration of Beds of Streams and Lakes.
- VII. Water Laws
 - A. Investigate and make recommendations on problems dealing with public waters
- VIII. Littering and Dumping Wastes
 - A. Investigate
 - B. Enforce
- IX. Firearm Safety
 - A. Teach Safe Handling of Firearms
 - B. Maintain Corps of Instructors
 - C. Maintain High Standards of Instruction
- X. Investigate and Control Wild Animals Doing Damage-Control Predators.
- XI. Dispose of Wild Animals Killed by Automobiles
- XII. Enforce Laws and Regulations on Shooting Reserves
- XIII. Surveys and Censuses
 - A. Moose
 - B. Beaver
 - C. Deer and Deer Yards
 - D. Pheasant Counts
- XIV. Aerial Pollution Surveillance of Lakes and Rivers
- XV. Public Relations
 - A. Inform the Public of Division and Departmental Policies
 - B. Educational Programs to inform the public of plans and reasons for them

Division of Game and Fish

Director

Richard D. Wettersten was born in Bloomington, Illinois, October 28, 1931 and moved to Minnesota in 1947. In 1956 he received his degree from the University of Minnesota, with a major in fish and wildlife management. While attending the University, 1952-56, Wettersten worked as a game biologist with the Minnesota Division of Game and Fish. In 1956 he became a Project Leader in the Division's Section of Game. In 1965 he accepted a position with the U. S. Fish and Wildlife Service, Office of River Basin Studies. In 1966 he returned to the Division of Game and Fish to become Supervisor of the Section of Technical Services. Wettersten was appointed Director of the Division of Game and Fish on July 1, 1967, is a life member of The Wildlife Society, is married, has two children, and lives in Cottage Grove, Minnesota.



Functions

Major responsibilities of the Division of Game and Fish include the protection and management of the state's wildlife resources. Goal of the division's efforts is to provide satisfactory outdoor recreation for all Minnesotans and their guests. Functions entail management of fish and wildlife populations to assure sustained yields, and research to uncover new knowledge about these resources.

The Section of Game conducts a fact finding and a management program on game and furbearing species. It carries out an extensive program of game census, land acquisition, development for public hunting grounds and wildlife management areas, and a program for improvement of wildlife habitat on private lands.

The Section of Fisheries conducts fact finding studies and an extensive fish management program including lake and stream improvement, fish hatchery operations, stocking and rescue, rough fish control, and acquisition of spawning areas.

The Section of Technical Services makes a biological survey of game and fish resources, coordinates planning, issues various permits and provides laboratory services for the other Sections.

Division of Land and Forests

Director

William A. Aultfather, St. Paul. Born December 4, 1925, Winona, Minn. Graduated University of Minnesota with BS degree in Forestry 1950. Employed with the U. S. Forest Service in Wyoming and Minnesota; private forest industry in Michigan; as district forester, watershed forester and staff forester for the State of Minnesota; Regional Forester for the North Central States, U. S. Fish and Wildlife Service (November 1963 to July 1, 1969). Past chapter chairman, Society of American Foresters; President-elect Minnesota Chapter, The Wildlife Society; past State President, Izaak Walton League of America. Member of Executive Board of Minnesota Forestry Alumni Association. Member of Forest History Society and past Master and member of several Masonic bodies. Owns and manages farm in Mower County. Military service: U. S. Army 1944-46. Married Mary Truelsen in 1949, one son, David, and one daughter, Ann. Appointed Director of the Division of Lands and Forestry, July 1, 1969.

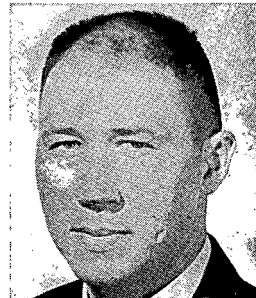

The Division of Lands and Forestry is responsible for the fire prevention and protection of more than 17.65 million acres of public and private land.

It also gives intensive multiple balanced use forest management to more than 2,996,000 acres of forest land in 54 state forests, administers timber sales on state land totaling nearly five million acres, and is responsible for scaling forest products previously under the Surveyor General of Logs and Lumber.

The Division furnishes technical assistance to private owners of forest properties under 1,000 acres, maintains 45 public campgrounds in state forests, provides for the sale of tree planting stock for use on private and public land, regulates the transportation of Christmas trees, and cooperates with counties in the management of timber.

The Division cooperates with the State Department of Education and other agencies in programs of conservation education and with the Youth Conservation Division of the Department of Corrections in the operation of forestry camps.

The Division is responsible for the management, sale, or lease of trust fund lands outside of state forests and for the administration of 1.6 million acres of agricultural, non-agricultural, and lakeshore lands. It also acts as agent for Public Schools and the University of Minnesota in leasing and selling lands.

Division of Parks and Recreation

Director

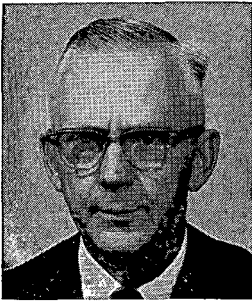

U. W. Hella, Division of Parks was born in Cloquet, Minnesota, April 8, 1908. Graduated from the University of Minnesota with a B.C.E. degree in 1931; graduate work done under a scholarship grant from the U. S. Public Health Service. Registered professional civil engineer. Served with the National Park Service, Minnesota Highway Department. From 1937 to 1942 was with the Division of State Parks as Northern District Supervisor. Was appointed Director of State Parks, April 17, 1953. Past President, National Conference on State Parks and recipient of the national Pugsley Award for outstanding service in the cause of State Parks.

Functions

The Division of Parks and Recreation administers a state park system consisting of 88 units and constituting 149,110 acres (as of January 1, 1969). These units were patronized by 5,000,000 visitations in the 1968 calendar year. The state park system includes state parks, scenic or historic monuments and sites, and waysides. The Division also is responsible for the development of 16 major rivers for recreational boating as well as statewide trail systems accommodating the hiker, horesman, bicycler, cross-country skiing and snowmobiling.

Division of Waters, Soils and Minerals

Director



Eugene R. Gere, born December 6, 1936, Stratford, Iowa. Graduate of Iowa State University, BSCE Degree in 1958. Registered professional engineer. Began employment with Conservation Department, Bureau of Engineering in 1963. Appointed Chief Engineer of Bureau of Engineering, January, 1967. Appointed Director, Division of Waters, Soils and Minerals, October, 1967.

Functions

The Division has general administrative jurisdiction over the public waters of the state, both surface and underground; is responsible for the protection of public waters from encroachment by public or private agencies, and for the issuance of permits for the appropriation of water, for work in the beds of lakes and streams, and for bridges and crossings; coordinates the collection of basic hydrologic data, and make hydrologic surveys and studies relating to water resources; makes reports and recommendations to the Water Resources Board on petitions for the establishment of watershed districts; makes reports and recommendations to state and federal agencies on proposed projects affecting waters; appears for the state in matters affecting public waters, including boundary waters; reports to county boards and district courts on the practicability and feasibility of plans for public drainage projects.

The Division is responsible for the administration of over 5,000,000 acres of trust fund minerals owned by the State, and also acts as agent for the counties and local taxing districts in administering the millions of acres of mineral rights acquired through tax forfeiture. It promotes and regulates, through public lease sales and lease negotiations, the exploration and extraction of state-owned minerals on these trust fund and tax forfeited lands, provides for the orderly development of potential mineral areas and the release of barren areas for other types of development, and for equitable rental and royalty income from these mineral lands for the trust funds and local governmental units.

Department of Corrections

Commissioner

Paul W. Keve, Minneapolis, Minnesota. Born in Omaha, Nebraska. Attended York High School, York, Nebraska. Graduate of George Washington University, Washington, D. C., B.A. Degree 1943. Masters Degree in Social Work, College of William and Mary, Williamsburg, Virginia, 1947. Shop Instructor, National Training School for Boys, Federal Bureau of Prisons, Washington, D. C. 1941-1942. Probation Officer, U. S. District Court for District of Columbia, 1942. Probation and Parole Officer, Arlington, Virginia, 1942-1945. Caseworker, State Training School for Boys, Beaumont, Virginia, 1945-1947. Chief, Child Care Bureau, Virginia State Dept. of Welfare & Institutions, 1947-1951. Chief, Bureau of Juvenile Probation and Detention, Virginia State Department of Welfare and Institutions, 1951-1952. Director, Hennepin County Department of Court Services, Minneapolis, 1952-1967. Married, two daughters. Appointed Commissioner of Corrections, State of Minnesota, February 1967.



Deputy Commissioner, Division of Adult Corrections

Howard J. Costello, born in Stillwater, Minnesota. Attended Murray High School, St. Paul. Graduate of University of Minnesota, B.A. Employed as a State Parole and Probation Agent (State Board of Probation and Parole), 1949-52. Granted leave of absence, 1952-54, to secure Master's Degree in Social Welfare from University of California on a scholarship from the Hill Family Foundation. Returned to State Board of Probation and Parole as Supervisor, a position he held until 1957. Named Associate Warden in charge of Training and Treatment, Stillwater State Prison, 1957; Associate Warden in charge of Custody, 1960. Married, three children. Appointed Deputy Commissioner, Department of Corrections, June 1961.





*Deputy Commissioner, Division of
Youth Conservation*

Benjamin F. Baer, Mendota Heights. Born in Peoria, Illinois. Attended University of Illinois, Business Administration, 1936-39. Graduate of San Diego State College, B.A., 1941. Honors in Social Science. Master's Degree in Social Work from University of So. California, 1947, and completed course work for Doctor's Degree, 1964-65, USC. Juvenile Probation Officer, 1942-43. Director of Forestry Camp for Delinquent Boys for Los Angeles County Probation Department, 1943-47. California Department of Corrections: Senior Sociologist, 1949-51; Departmental Supervisor of Classification and Parole, 1951-54; Associate Warden, San Quentin Prison: in charge of the Reception and Guidance Center, 1954-55; Associate Warden, Classification and Treatment, 1955-60. Director of Corrections, Adult and Juvenile, State of Iowa, 1960-64. Co-Director of Correctional Decisions Informational Project in Sacramento, California, Institute for the Study of Crime and Delinquency, 1965-67. Juvenile Compact Administrator, Iowa and Minnesota. Married. Three children. Appointed Deputy Commissioner, Youth Division, Department of Corrections, July 19, 1967.

DEPARTMENT OFFICIALS

Address: 310 State Office Building, St. Paul 55101

Telephone: 221-3566

Commissioner of Corrections: Paul Keve—Salary \$23,000, appointed by the Governor. Term expires January 4, 1971.

Deputy Commissioner, Division of Adult Corrections and Chairman, Adult Corrections Commission: Howard J. Costello—Salary, \$18,500, appointed by the Commissioner to serve at his pleasure.

Deputy Commissioner, Division of Youth Conservation and Chairman, Youth Conservation Commission: Benjamin F. Baer—Salary \$18,500, appointed by the Commissioner to serve at his pleasure.

Assistant Commissioner, Division of Administrative Services: Axel L. Peterson, (Civil Service position).

Members, Adult Corrections Commission (review and releasing authority)

	Term expires
T. F. Telander, Deputy Chairman, South St. Paul.....	Assigned
Benjamin Berger, Minneapolis.....	January 1975
Rev. Paul H. Engstrom, St. Paul.....	January 1971
Howard W. Rundquist, Willmar.....	January 1975
Ralph Tahash, White Bear Lake.....	January 1974

Members, Youth Conservation Commission (review and releasing authority)

	Term expires
Curtis F. Gibson, Deputy Chairman, Richfield.....	Assigned
Walter Eldot, Duluth.....	July 1974
Mrs. Mary Louise Kias, St. Paul.....	March 1970
Donard Kunesh, St. Cloud.....	July 1973
Harold J. Nelson, Bloomington.....	July 1973
Hon. Elmer J. Tomfohr, Red Wing.....	July 1971

Division of Administrative Services

Assistant Commissioner: Axel L. Peterson

Institutions Administrative Supervisor: John M. Schorn

Director of Accounting: Louis C. Hoffman

Personnel Director: T. F. Spencer

Correctional Institution Heads

Adult

Minnesota State Prison, Stillwater—Jack G. Young
Reformatory for Men, St. Cloud—Wm. F. McRae
Minnesota Correctional Institution for Women, Shakopee—Robert L. Bergherr

Youth

Minnesota Reception & Diagnostic Center, Lino Lakes—Frederick Gelbmann
State Training School, Red Wing—Milton Olson
Minnesota Home School, Sauk Centre—Kenneth Schoen
Willow River Forestry Camp, Willow River—Ralph L. Nelson
Thistledeew Lake Forestry Camp, Togo—Glen Joplin
St. Croix Youth Forestry Camp, Sandstone—Duane Erickson
Youth Vocational Center, Rochester—Casimir S. Zantek

Division of Field Services (Probation & Parole)**Director**—Bruce McManus**Assistant Director, Central Region (Minneapolis)**—Harold C. Hansen**Assistant Director, Northern Region (Brainerd)**—James Allen**Assistant Director, Southern Region (St. Paul)**—Morris C. Heilig
Staff Officials (St. Paul)**Special Assistant Attorney General**—James N. Bradford**Jail Consultant**—James Hulburt**Corrections Consultant**—A. Whittier Day**Director, Research, Statistics and Planning**—Nathan G. Mandel**Director, Staff Training**—Miss Tai D. Shigaki**Director, Delinquency & Crime Prevention**—Mark D. Wilcox**Supervisor, Juvenile Institutions**—Delbert G. Leaf**Supervisor, Library Services**—Ira Phillips***Legal Basis***

Minnesota Statutes, Chapter 241.

Qualifications for Commissioner

The Commissioner of Corrections is to be selected without regard to political affiliation and must have wide and successful administrative experience in correctional programs embodying rehabilitative concepts (Minnesota Statutes, Section 241.01).

Organization

The Department is headed by a Commissioner of Corrections who is appointed by the Governor for a six year term. Under the Commissioner are two Deputy Commissioners and an Assistant Commissioner. One Deputy Commissioner is in charge of the Division of Adult Corrections and one is in charge of the Division of Youth Conservation. The Assistant Commissioner is in charge of the Division of Administrative Services. The Deputy Commissioners are appointed by the Commissioner to serve at his pleasure, while the Assistant Commissioner is appointed under Civil Service.

The two Deputy Commissioners are responsible for adult and youth correctional institutions respectively (see descriptions Chapter V.) Through the Director, Division of Field Services, they are also responsible for field services (probation and parole).

In addition to these major organizational divisions, the Department contains staff sections on research, staff training, delinquency and crime prevention, jail inspection and library services. Legal services are provided by a Special Assistant Attorney General and intergovernmental liaison by a Corrections Consultant.

The Commissioner of Corrections or his designee serves as Secretary to the State Board of Pardons.

Purpose and Functions

The job of the Department of Corrections is to serve society by operating programs of correctional services. The Department is responsible for protection of the public with particular recognition of the fact that the best protection is afforded by restoring the offender to a useful status in society.

Each correctional institution provides 24-hour care and custody for inmates. The objective of the daily programs of education, counseling, vocational training and work at the institution is preparation of the inmate for a successful and legitimate life in his community upon release. Institutions differ in the variety and character of their daily programs so that each offender may be placed where his individual custody and treatment needs can best be accommodated.

Parole services—continued supervision of the offender after he is released to live in the community—are aimed to help him put his institution experience to constructive use and to take advantage of personal and community resources available to him.

Parole services are provided through field offices serving every community in Minnesota. Parole administration is handled through three regional offices and 10 supervisory offices. Typically, persons who serve as parole agents also serve juvenile or district courts in their communities as probation officers. (In the three metropolitan counties—Hennepin, Ramsey, St. Louis—probation services are entirely administered by the county.)

In some cases, selected juvenile and youthful offenders committed for Departmental care may be returned to the community on probation status after study at a reception and diagnostic center. They do not enter a regular correctional institution program. Their supervision is much like that provided under parole.

A person remains on parole for the duration of his sentence (or until age 21 if a juvenile) unless sooner discharged upon evidence that he can lead a law abiding life without further supervision.

A description of each of the Department's correctional institutions can be found in Chapter V.

The Division of Administrative services provides centralized control and services in the areas of personnel administration, accounting, budgeting, research and statistics, libraries and administrative analysis. Administrative controls and services as provided by this division extend to all areas of the Department including institutions.

Within the Department of Corrections, for administrative purposes, are the two releasing authorities.

I. The Adult Corrections Commission is composed of the Deputy Commissioner of Corrections, Division of Adult Corrections, as Chairman; a corrections official designated by the Chairman as Deputy Chairman; and four part-time members appointed by the Governor, with the advice and consent of the Senate. No more than two of the Governor's appointees can belong to the same political party. The Commission serves as the releasing authority for the three adult correctional institutions.

II. The Youth Conservation Commission is composed of the Deputy Commissioner of Corrections, Division of Youth Conservation, as Chairman; a corrections official designated by the Chairman as Deputy Chairman; and five part-time persons appointed by the Governor with the consent of the Senate. One appointee must be a woman and one a Judge of Probate Court, Juvenile Division. The Commission exercises all the powers and duties vested in it and imposed upon it by law relating to the custody and control of those persons committed to it by the courts. All persons under 21 years of age at the time of their arrest who have been found guilty of a felony or a gross misdemeanor must be committed by the courts to this Commission for the maximum sentence provided by law. The Commission must also accept all children adjudicated delinquent and committed to its jurisdiction by the juvenile courts. The Youth Conservation Commission has the responsibility to decide on initial placements; the authority to place in or transfer between available institutions; and the authority to grant or revoke probation and parole and to grant discharges to persons committed to it.

The two Commissions are similar in function, except for the authority of the Youth Conservation Commission to release on probation and commit to an institution. Members, other than the Chairmen and Deputy Chairmen, serve part time and receive per diem compensation. The Deputy Chairmen represent the Chairmen at hearings and perform related ministerial duties as assigned by the Chairmen. Both Commissions follow a regular schedule of hearings at each correctional institution where they interview inmates under consideration for release or other changes of status. The Youth Conservation Commission by law, and the Adult Corrections Commission by policy, periodically review the progress of every person under their respective jurisdictions, whether in an institution or on parole or probation, until he is discharged.

Bureau of Criminal Apprehension

Superintendent

Harold P. Higgins, 6816 Point Drive, Edina, Minnesota. Born October 12, 1909. Graduated from New Richmond, Wisconsin High School, and Wisconsin State University, Oshkosh, Wisconsin. Served in Federal Bureau of Investigation 23 years, the last 14 years as a Supervisor at headquarters, Washington, D. C. Graduated from National Police Academy in 1950. Married, one daughter.



DEPARTMENT OFFICIALS

Address: 1246 University Ave., St. Paul 55104

Superintendent: Harold P. Higgins—Salary \$17,500. Term expires April, 1969. Appointed by Governor for two years.

Assistant Superintendent: E. T. Mattson. Civil Service.

Identification Division: John Douthitt. Civil Service.

Statistical Division: Evelyn Neuman. Civil Service.

Laboratory Director: Milton Flohr, Acting Dir. Civil Service.

Police Training: Willard B. Morris. Civil Service.

Legal Basis

Minnesota Statutes, Chapter 626.

Qualifications for Superintendent

No statutory or constitutional qualifications are prescribed.

Organization and Functions

The Bureau of Criminal Apprehension was created by the 1927 Legislature to help local law enforcement authorities in crime detection and control.

Heading the Crime Bureau is a superintendent, who is appointed by the Governor for two years and serves under the direction of the Attorney General.

The Bureau assists local officials upon request, by making criminal investigations of major crimes, supplying information from the Bureau's central files and providing laboratory facilities.

In the Bureau's laboratory the latest developments in scientific crime detection are applied in the fields of chemistry, microscopy, firearms identification, photography and document examination. The Bureau's statistical division processes data on crimes, arrests, prison statistics and information from various sources and the information is dispatched periodically to sheriffs and chiefs of police.

The Bureau puts police agencies on the alert as to crimes committed in Minnesota, and persons sought in connection therewith through a law enforcement bulletin mailed regularly to law enforcement authorities throughout the United States, Mexico and Canada.

Since 1959 the Bureau has been responsible for conducting a police training program for local officers. Each year the program has been expanded in order to keep abreast of the needs. In 1967 police training was made mandatory, and a police training board to supervise training and determine standards, was created. This resulted in doubling of the bureau training program in 1968, and another sharp increase in 1969. The minimum course for recruits has been increased from 80 to 160 hours.

The Bureau maintains district offices at Rochester, Mankato, Willmar, St. Cloud, Fergus Falls, Thief River Falls, Bemidji, and Duluth, with the main office in St. Paul.

Department of Economic Development



Commissioner

J. Kimball Whitney, 453 Highcroft Road, Wayzata, Minnesota 55391. Born in Minneapolis, Minnesota 1927. Resident of Minnesota 41 years. Graduate of Phillips Academy, Andover, Massachusetts (High School) and Williams College, Williamstown, Massachusetts (B.A. - Economics). Married, three children. Formerly engaged in land and securities management. Appointed Commissioner of Economic Development September 13, 1967.

DEPARTMENT OFFICIALS

Address: 57 W. 7th Street, St. Paul, Minnesota 55102

Commissioner: J. Kimball Whitney—Salary \$21,000. Appointed by Governor. Term expires January 4, 1971.

Deputy Commissioner and ARA Administrator: Thomas T. Feeney—Salary \$17,000. Appointed by Commissioner.

Director of Industrial Development: Charles M. Towle. Appointed by Commissioner.

Director of Research: Edmund A. Stuart. Appointed by Commissioner.

Director of Publicity and Promotion: Vacant. Appointed by Commissioner.

Director of Tourism: John K. Bloomer. Appointed by Commissioner.

Director of Finance: Vacant

Legal Basis

Minnesota Statutes, Chapter 362.

Qualifications for Department Head

Minnesota Statutes, Section 362.09, states that the Commissioner "shall be chosen with regard to his knowledge, training, experience, and ability in administering the functions of the department."

Organization and Functions

The Department of Economic Development was established to develop, promote and stimulate optimum economic growth in the State of Minnesota, either directly or through liaison with the private sector and all levels of government. Emphasis has been on development and expansion of business and industry, publicity and promotion, the tourist and travel business, and economic research in the state.

The Department, under the Commissioner's direction, operates five divisions—Industrial Development, Publicity and Promotion, Research, Tourism, and Finance; and administers the Area Redevelopment program in Minnesota.

The Industrial Development Division seeks new investments in business and industry from within and outside the state. It locates materials and markets, suggests new products and by-products, helps find plant sites, and works to stimulate community cooperation.

The Publicity and Promotion Division conducts programs of information and publicity to promote Minnesota for tourist-travel and business-industrial expansion. Advertising campaigns, informational brochures, news releases, and editors' tours are among its major functions.

The Division of Research conducts and issues studies and reports on specific and general economic data, with special emphasis on tourist-travel and industrial development. It also publishes aids to Minnesota business, such as the Directory of Minnesota Manufacturers.

The Division of Tourism coordinates the State's activities with the various efforts of resort and tourist organizations; coordinates national and regional programs which are designed to increase tourist traffic through the state; and also provides information service and tourist aids to individuals as well as organizations.

The Division of Finance assists in the execution of industrial incentive programs within the state and also provides the industrial loan work-up material for the state ARA (EDA) program.

The Area Redevelopment Administration advises and administers policies laid down by state and federal EDA programs under the State Executive Council. Loans to firms within the ARA (EDA) counties of Minnesota are approved by the Executive Council on the recommendation of the ARA (EDA) administrator. The administrator also coordinates ARA (EDA) programs between state, federal, and local agencies.

Department of Education — State Board of Education

Commissioner

Duane J. Mattheis, St. Paul. Born Ellendale, N. D., Oct. 20, 1927. Education: High School, Ellendale, North Dakota; Ellendale State Teachers College (B.S. 1950); Colorado State College (M.A. 1954); graduate study at Mankato State College (1956); Teachers College, New York City (1962); University of Minnesota (1963). Administrative, supervisory and teaching experience: teacher of science and mathematics, Granite Falls, 1950-53; High School Principal, Leroy, Minn. 1953-54; High School Principal, Granite Falls, 1954-56; Asst. High School Principal, Owatonna, 1956-58; Superintendent of Schools, Owatonna, 1958-64. Member Phi Delta Kappa (Honorary Educational Fraternity), Minnesota Education Assn., National Education Assn., Minnesota Assn. of School Administrators, American Assn. of School Administrators. Military: U.S. Army 1946-48. Married. Appointed Commissioner, September 1, 1964.

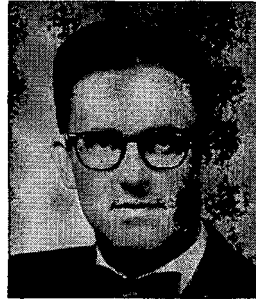

Assistant to the Commissioner

Sigurd J. Ode, St. Paul. Born Dec. 1, 1908, Decorah, Iowa. Education: Luther College, Decorah (B.A. 1930), University of North Dakota (M.A. 1939); additional study at the University of Minnesota, the University of Iowa, and Columbia University. Superintendent of Forrest Sherman School, Naples, Italy, 1957-58 and Associate Executive Secretary for Administration for American Association for Health, Physical Education and Recreation, Washington, D. C., 1963-65. Military: U. S. Army, WW II, 1944-1946. Married. Appointed Assistant to the Commissioner Oct. 4, 1965.

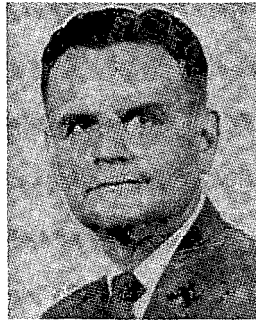

Assistant Commissioner, Division of Administration

Farley D. Bright, St. Paul. Born October 6, 1914, Walker, Minnesota. Graduate of State College, Bemidji, B.E. 1936; University of Minnesota, M.A., 1941. Served as teacher and principal in Boy River and Longville, and as superintendent in Eden Prairie, Aitkin and Crookston. Appointed Assistant Commissioner, November 1, 1957.





Assistant Commissioner, Division of Instruction

E. Raymond Peterson, Edina. Born Jan. 14, 1915, Galesburg, Kansas. Education: Central College, Fayette, Mo. (A.B. 1937); University of Iowa (M.A. 1942); University of Kansas (Ed.D. 1961). Taught in Kansas and Missouri schools until appointed Director of Secondary Education for Des Moines Iowa Public Schools, 1961. Appointed Assistant Commissioner Feb. 9, 1967.



Assistant Commissioner, Division of Vocational Technical Education

Robert P. Van Tries, West St. Paul. Born Feb. 26, 1919, Garner, Iowa. Graduate of Ellendale, N. D. State Teachers College, B.S., 1940; Iowa State University, M.S., 1947. Taught at New London, Benson, Winnebago, and Albert Lea where he was head of the industrial education department, 1947-1958. Joined Department of Education in 1957 as Supervisor of Trade and Industrial Education. Military: U. S. Navy, WW II, 1942-1946. Married. Appointed Assistant Commissioner Dec. 20, 1967.



Assistant Commissioner, Division of Rehabilitation and Special Education

August W. Gehrke, St. Paul. Born October 28, 1918, Fairhaven, Minnesota. Graduate of St. Cloud Teachers College, B.A. 1942; University of Minnesota, M.A. 1956. Taught five years at Two Harbors and Granada and served two years as superintendent at Mantorville. Served as rehabilitation consultant for Serbian Inst. of Tuberculosis, Belgrade (1965). Entered Dept. of Education as rehabilitation counselor (1947); appointed Assistant Commissioner Sept. 16, 1957.

DEPARTMENT OFFICIALS

Address: 400 Centennial Office Building
St. Paul, Minnesota

Members, State Board of Education: (Appointed by the Governor)

	Terms Expire
Vernard E. Lundin, President—Mankato.....	January 1, 1974
Richard L. Bye—Duluth.....	July 1, 1969
Stanley L. Carlson—Marshall.....	January 1, 1971
Mary Jo Richardson—St. Paul.....	January 1, 1969
Archie Pease—Anoka.....	July 1, 1971
Ralph H. Peterson—Albert Lea.....	July 1, 1969
George A. Rossman—Grand Rapids.....	January 1, 1972
Henry Schroeder—Sabin.....	January 1, 1973
Mrs. Miriam Seltzer—Minneapolis.....	January 1, 1970

Commissioner: Duane J. Mattheis—Salary \$23,500. Re-appointed for six year term by the State Board of Education in August, 1967.

Assistant to the Commissioner: Sigurd J. Ode

Division of Administration

Assistant Commissioner: Farley D. Bright
Director, Office of Planning and Development: Gregory Waddick
ESEA, Title III Coordinator: Leonard Nachman
ESEA, Title III Consultants: Neil Christenson, Gayle Anderson
Federal Programs Coordinator: Edwin E. Cain
Assistant to the Federal Programs Coordinator: Miss Anne M. St. Pierre
Publications Director: James Lee
Information Writer: Mrs. Carole Gurstelle
Director of Administrative Services: Ronald J. Laliberte
Administrative Analyst: Mrs. Arlene Wilson
Personnel Manager: Mrs. Pearle McCrae
Personnel Officer: Mrs. Judy Spence
Finance Supervisor: Allen Yozamp
Supplies and Equipment Supervisor: Michael Meyer
School Lunch Director: Carl Holt
School Transportation Director: M. J. Haggerty
School Facilities Planning Director: Guy O. Tollerud
School District Organization Director: Eugene Eininger
School District Organization Consultant: B. N. Hendrickson
ESEA, Title I Administrator: Jack Wm. Hanson
ESEA, Title II and NDEA, Title III Administrator: George Hoppe
Information Systems Director: Harlan H. Sheely
Public Libraries Director: (117 University Avenue, St. Paul) Hannis Smith
State Aids, Statistics and Research Director: S. Walter Harvey
Research Analyst, Federal Aid to Schools: Grace Dougherty
Human Relations Consultants: Will Antell, Archie Holmes
Teacher Certification Director: George B. Droubie

Division of Instruction

Assistant Commissioner: E. Raymond Peterson
Elementary and Secondary Education Chief: Philip J. Broen
Elementary Education Director: Gerald Kleve
Ungraded Elementary Schools and Indian Education Director: Eugene R. Meyer
Indian Education Unit Supervisor, Bemidji Office: Walter W. Christopherson
Indian Education Unit Consultant, Bemidji Office: Erwin F. Mittelholtz
Secondary Education Director: Edmund C. Lee
Secondary Schools and North Central Association Director: Elmer M. Weltzen
Curriculum Development Director: Donald L. Clauson
Adult and Civil Defense Education Programs Director: Elmer A. Mueller
Adult Basic Education Coordinator: S. W. Clasen
Health—Physical Education Supervisor: Carl Knutson
Health—Physical Education Assistant Supervisor: Larry Erie
Traffic and Safety Education Assistant Supervisor: Eugene Bealka
Learning Resources, School Libraries Supervisor: Ruth M. Ersted
Audio-Visual Supervisor: Arnold Luce
Audio-Visual Consultant: Robert W. Anderson
Elementary Education Consultants: Glen M. Enos, Margaret Matson, Lucille Rosenow
Special Subject Area Consultants: Warren Bystedt (Reading), Richard C. Clark (science), David L. Dye (mathematics), Percy M. Fearing (modern foreign languages), Mrs. Lorraine Hertz (education for the gifted) Gerald Kincaid (language arts)
Education Programs and Personnel Development Director: Mrs. Patricia Goralski
Education Programs and Personnel Development Assistant Director, Placement: E. O. Berhov
Pupil Personnel Services Director: Reynold Erickson
Minnesota National Laboratory Director: (1821 University Avenue, St. Paul) William Keenan

Division of Vocational-Technical Education

Assistant Commissioner: Robert Van Tries
Program Planning and Development Director: Joseph F. Malinski
Office Education and Data Processing Consultant: Robert M. Anderson
Agricultural Occupations Consultant: Leonard Kodet
Sales and Marketing Consultant: Mrs. Jane E. Preston
Private Trade Schools, Veterans Education, and Program Evaluation Director: Charles A. Shubat
Private Trade Schools Assistant Supervisor: Kenneth Hatanpa
Veterans Education Consultants: John Barnes, Edmond Gahr, Doris Sweeney
Evaluation Assistant Supervisor: Bud Jagusch
Program Operations Director: Robert M. Madson
Agriculture Education Supervisor: George Cochran
Agriculture Education Unit Assistant Supervisors: Odell Barduson, William Hohenhaus, Waino J. Kortesmaki
Distributive Education Supervisor: Ronald Strand
Distributive Education Assistant Supervisor: David L. Schroeder
Home Economics Education Supervisor: Lyla M. Mallough
Home Economics Education Assistant Supervisors: Florence K. Stater, Janice Templin
Industrial Arts Education Supervisor: A. E. Pagliarini
Office Education Supervisor: W. Dean Rolfs
Technical Education Supervisor: Robert K. Anderson
Trade and Industrial Education Supervisor: Fred Gordon
Trade and Industrial Education Assistant Supervisors: David McCullough, James E. Staloch
Health Occupations Education Supervisor: Loretta C. Mathiowetz
Special Programs and Services Director: Arthur Vadnais
Manpower Training Consultants: James Beck, Frank Snyder
Work-Study Program Supervisor: Cecil Stensrud

Division of Vocational Rehabilitation and Special Education**Assistant Commissioner:** August W. Gehrke**Special Education Director:** John C. Groos**ESEA, Title VI Director:** James Geary**Personnel Training (Public Law 89-10) Administrator:** Irene Herk**Research Demonstration Projects Coordinator:** Floyd Ayers**Special Education Consultants:** Mrs. Carolyn J. Elliott (Special Learning Disabilities), Mrs. Irene Herk (Mentally Retarded), Wayne Erickson (Mentally Retarded), Mrs. Winifred Northcott (Hearing Impaired), Marilyn Sorensen (Multiple Handicapped)**Vocational Rehabilitation Operations Director:** Marvin O. Spears**Metropolitan Area Director:** Edmund Schoppert**Rehabilitation Specialists:** Erwin J. Chorn (OASI Trust Fund), Robert R. Lauritsen (Hearing Impaired), Robert F. O'Connor (Placement), Joseph B. Steen (Staff Training), Duane Sermon (Research), Donald Nottage (Training Resources), Jerome Bauer (Casework and Personnel Services)**Vocational Rehabilitation Staff Services Director:** Edwin O. Ophelm**Staff and Programs Development:** Robert M. Sternal**Rehabilitation Facilities and Sheltered Workshops Director:** Ronald J. Heimerl**Grants and Wage/Hour Certification Specialist:** Mrs. Julie Davis**OASI Disability Determinations Director:** Walter Christensen**OASI Disability Determinations Assistant Director:** Ben R. Brainerd*Legal Basis*

Minnesota Statutes, Chapter 121, as amended.

Qualifications for Commissioner, and Organization

The administrative head of the department is the Commissioner of Education who is selected by the Board for a statutory term of six years, with no restrictions on reappointment. The Board is free to elect such a person as they believe possesses the appropriate qualifications for the position but the salary is set by the Legislature.

The commissioner is ex officio member of the State Teachers Retirement Association Board, the School Loan Committee, the Equalization Aid Review Committee and secretary of the State College Board. The assistant to the commissioner carries out all assignments of the commissioner in his absence as well as working with the Publications Section.

All other staff members are appointed through Civil Service processes, with salaries and eligible candidates determined by the department. The Commissioner selects appointees from Civil Service lists but actual approval of appointment is given by the Board. Tenure is that regularly provided by the Civil Service law and rules.

The state department is organized into four major divisions: administration, instruction, rehabilitation and special education, and vocational and technical education.

The Office of Planning and Development was established in 1968 with funds from Title V of the Elementary and Secondary Education Act of 1965. The Office of Planning and Development now administers Title III and V of ESEA and Title IV of the Civil Rights Act of 1964, as well as the development of Statewide planning and the coordination of Federal Programs. The activities of the Midwestern States Education Information Project which attempted to disseminate computerized information through 13 participating states are now a part of the Data Processing section.

Purposes and Functions

The Department of Education is the operating agency through which the education-oriented laws of the legislature and the policies of the State Board of Education are administered. Functions of the department may be classified as follows:

Leadership: The department assists local school authorities to meet and improve minimum requirements of state laws through initiative and experimentation. This function is divided further into six smaller categories: planning, research, consultation, coordination, public information and in-service education.

Regulation: The department uses its authority to insure the basic needs of the instruction program and to protect the lives and educational health of the state's children. It aims at efficiency in administration, safety and economy in the use of public school funds, and an educated citizenry.

Operation: These functions refer to the department's direct responsibilities for establishing and maintaining classes conducted by field instructors for services to individuals and services provided by the Division of Vocational Rehabilitation.

Department of Employment Security

Commissioner

George J. Vavoulis, St. Paul. Born 1911, Wheeling, W. Va. Education: graduate Mechanics Arts High, St. Paul. President (1930) Young Men's Council, St. Paul Y.M.C.A.; National Vice-President (1937) Young Men's Council, Y.M.C.A.; Delegate (1938) World Christian Youth Conference, Amsterdam; Served in USMC, W.W.II, 1st Lt.; Retired from USMCR as Captain; General Chairman (1947) St. Paul Open Golf Tournament; Life member St. Paul Jr. Chamber of Commerce; President Board of Directors (1948-52) International Institute, St. Paul; St. Paul Outstanding Young Man of the Year (1949); Chairman (1951) Ancker Hospital Surgical Research Laboratory; Member (1951) Board of Directors, St. Paul Chapter, American Red Cross, Reappointed 1966, and has served as Chairman of various Red Cross committees; Neighborhood Div. Chairman (1951) St. Paul Community Chest; Member Board of Directors (1954) St. Paul YMCA; UNICO Award, Outstanding Citizen of the Year St. Paul (1959); Mayor of St. Paul (1960-66); President (1960-66), Ramsey County Board of Commissioners; Member and first Vice-Chairman (1960-66) MAC; Member (1960-66) Mpls.-St. Paul Sanitary Dist.; President (1963-64) Minnesota Mayors' Assn.; Man of the Month (Nov. 1965) Iowa-Minnesota Business and Industry Magazine; Capital Sales Award (1966), Sales and Marketing Executives International; St. Paul Homebuilder's Award (1966); "Care" Award (1966) Minnesota Republican Party; St. Paul Area Chamber of Commerce Sec. Treas. (1958), Board of Directors (1966); St. Paul Mechanics Arts H. S. Distinguished Alumnus Award (1968); Sr. Vice President, Exec. Comm. member and chairman of Work Incentive Program (WIN), Interstate Conference of Employment Security Agencies (1968-). Appointed Commissioner, Department of Employment Security, January 3, 1967. Married to the former Beverly Moritz, Ipswich, South Dakota; three children, Tony, Marya and Stacy.



DEPARTMENT OFFICIALS

Address: 390 North Robert Street, St. Paul

Commissioner: George J. Vavoulis—Salary \$21,000. Term expires: January 4, 1971. Appointed by Governor for four years.

Assistant Commissioner: Richard L. Davis, Civil Service.

Assistant Commissioner, Employment Service: Anthony P. Caligiuri, Civil Service.

Assistant Commissioner, Unemployment Compensation: Donald M. Anderson, Civil Service.

Assistant Attorney General: Peter Andrews. Appointed by Attorney General.

Director, Administrative Services: Marshall K. Westerdahl, Civil Service.

Director, Research and Planning: Rudolph Pinola, Civil Service.

Legal Basis

Minnesota Statutes, Chapter 268.

Qualifications for Commissioner

Minnesota Statutes, Sec. 268.12, S. 2 requires that the commissioner be "selected on the basis of ability and experience and without regard to political affiliations."

Organization

The Department of Employment Security administers both the Minnesota State Employment Service and the Unemployment Compensation Program. This Department maintains 41 full-time offices and approximately 90 part-time (itinerant) offices located throughout the State to serve the public. Of the 41 offices, three of them (in Minneapolis, St. Paul and Duluth) are called Youth Opportunity Centers. They are separately located and staffed for special service to young people. In addition, approximately 200 business men have been appointed by the Commissioner of this Department to serve as Employment Security Representatives for the purpose of extending the services of the Department to areas in the State where there are no offices.

The Commissioner is appointed by the Governor with the advice and consent of the Senate for a term of six years. The Assistant Attorney General is appointed by the Attorney General for an indefinite term. All other Department officials are Civil Service employees.

Purpose and Functions

The Minnesota State Employment Service provides the following services to the public throughout its Statewide network of offices:

Job Placement Service—refers qualified workers to fill available job openings listed by employers.

Services to Applicants—provides employment counseling and testing, job development, and other services to help workers choose the right type of job and to refer the best qualified applicants to job openings. Special programs have been developed to assist applicants in groups having unusual employment problems, such as youth, older workers, veterans, minority groups, and handicapped workers.

Services to Employers—provides assistance in job analysis, developing staffing patterns, and general personnel practices to help employers improve their operations in areas such as worker selection, absenteeism, and turnover.

Administration of Federal Programs—serves as the State agency responsible for performing functions assigned under Federal legislation. Under the Manpower Development and Training Act (MDTA), determines occupations in which training is needed and recruits, selects, and refers trainees for whom such training will improve employment opportunities. Under the Economic Opportunity Act (EOA), provides recruitment, counseling, screening and referral services for programs such as the Job Corps, Neighborhood Youth Corps, and Community Action Programs.

Human Resources Development—performs statewide and intensive manpower services to the disadvantaged on an individualized basis through outreach efforts seeking out the disadvantaged, improving employability, facilitating job development and placement, and providing job market information.

Job Market Information—compiles and publishes data on employment, unemployment, trends in labor supply and demand, and the labor force outlook at both the State and local levels.

State Board of Health

Secretary—Executive Officer

Robert N. Barr, Secretary and Executive Officer, and State Registrar of Vital Statistics. Born September 16, 1902, at Baxter Springs, Kansas. Minnesota elementary schools — Bruno, Battle Lake, and Fergus Falls; B.A., Macalester College, St. Paul, Minnesota; M.D., University of Minnesota; M.P.H., Johns Hopkins School of Hygiene and Public Health, Baltimore, Maryland. Private medical practice in Montana for three years. Has served Minnesota Department of Health in various capacities since January 1934—epidemiologist; medical director, Central Administration Unit; Director, Rural Health Services; chief, Section of Departmental Administration; chief, Section of Special Services; director, Division of Local Health Services. Was appointed the first Deputy Executive Officer by the State Board of Health effective July 27, 1949; and appointed the fifth Secretary and Executive Officer effective November 1, 1955. Married, one child.



DEPARTMENT OFFICIALS

Address: State Board of Health Building, 717 Delaware Street,
University Campus, Minneapolis

Board Members

(Appointed by Governor for 3 years overlapping terms)

Raymond J. Jackman, M.D., Rochester, President
Hibbert Hill, P.E., Excelsior, Vice President
Miss Verna Mae Blomquist, R.N., St. Paul
Arnold D. Delger, B.S., Pharmacist, St. Paul
John W. Hoepner, A.M.S., Mortician, Redwood Falls
Odin M. Langsjoen, D.D.S., St. Cloud
Sister Marybelle Leick, M.H.A., Duluth
Donald C. Sundberg, Cambridge
Horatio B. Sweetser, M.D., Minneapolis

(District Offices are located in Bemidji, Mankato, Rochester, Duluth, Worthington, Minneapolis, Fergus Falls and Little Falls. Minneapolis, St. Paul, Duluth, Rochester-Olmsted County are excluded from district control.)

Secretary and Executive Officer: Robert N. Barr, M.D., M.P.H.—Salary \$23,000. Appointed by Board of Health to serve at its pleasure.

Deputy Executive Officer: Warren R. Lawson, B.Ch.E., M.D., M.P.H.

Division of Administration Services: Warren R. Lawson, B.Ch.E., M.D., M.P.H., Acting Director.

Division of Environmental Health: Frederick F. Heisel, B.S.C.E., M.P.H., Acting Director.

Division of Medical Laboratories: Henry Bauer, Ph.D., Director.

Division of Disease Prevention and Control: D. S. Fleming, M.D., M.P.H., Director.

Division of Local Health Administration: Wm. C. Harrison, M.D., M.P.H., Director.

Division of Special Services: A. B. Rosenfield, M.D., M.P.H., Director.

Division of Hospital Services: Helen L. Knudsen, M.D., M.P.H., Director.

Legal Basis

Minnesota Statutes, Chapter 144.

Qualifications for Board Members, Secretary—Executive Officer

Minnesota Statutes, Section 144.01 stipulates only that board members be "learned in sanitary science." No statutory qualifications are prescribed for the Secretary — Executive Officer.

Organization

The State Board of Health is composed of nine members appointed by the Governor for three-year overlapping terms. They serve without pay. The Board elects a Secretary who is also Executive Officer of the Board. The Secretary and Executive Officer is appointed by and serves at the pleasure of the Board. All other classes of officials are Civil Service appointments.

Purpose and Functions

The Secretary and Executive Officer, as the state health officer, is directed to see that rules and orders of the Board and all duties given it by law are enforced and performed, and that laws enacted in the interests of human health are obeyed. Under contract with the Social Security Administration, the Department has the responsibility to certify hospitals, extended care facilities, independent laboratories, and home health agencies which qualify as providers of service under the Federal Medicare Law. The Department functions through the following divisions:

DIVISION OF ADMINISTRATIVE SERVICES

The Division has custody of official records and documents.

The Section of Accounts and Finance handles the receiving, budgeting, accounting, reporting, and controlling of all monies available to the Department.

The Section of Vital Statistics prepares and preserves data pertaining to births, adoptions, legitimations, deaths, stillbirths, marriages, divorces and annulments.

The Mortuary Science Unit administers laws relating to the examination and licensing of all persons concerned with the care and disposal of human dead.

The Section of Nursing recruits and arranges field training for nurses to be employed by school, city, and county public health nursing services; develops educational and procedure manuals and in-service training courses; provides consultation to nursing and voluntary health agencies; and carries on statutory duties related to certification of public health nurses.

The Section of Supplies and Services is the administrative and service unit for the entire department.

DIVISION OF ENVIRONMENTAL HEALTH

The Section of Water Supply and General Engineering is responsible for the sanitation of public and semi-public water supplies, plumbing, and small sewerage systems, and handles matters relating to the sanitation of artificial swimming pools. It also administers the Plumbers License Law.

The Section of Hotels, Resorts and Restaurants licenses and inspects eating, drinking and lodging establishments and trailer coach parks.

The Section of Industrial Health is concerned with the elimination of occupational disease hazards.

The Section of Radiation carries on the program in radiation control.

The Section of Engineering Laboratories provides engineering laboratory services, performs special tests and conducts research.

The Civil Defense and Health Mobilization responsibilities of the Department and its Executive Officer are delegated to and implemented by this Division.

DIVISION OF MEDICAL LABORATORIES

The Division provides medical and cytogenetics laboratory services to all persons in Minnesota through individuals licensed to practice the healing arts. It performs laboratory tests as an aid to the diagnosis, treatment and control of diseases and conducts applied research programs in the study of disease conditions of public importance.

DIVISION OF DISEASE PREVENTION AND CONTROL

The Division receives and analyzes reports of communicable disease cases; carries out field investigations to assist control of diseases; distributes biologics for immunization; maintains statewide tuberculosis, venereal disease, and rheumatic fever control programs. It also conducts a migrant health program.

DIVISION OF LOCAL HEALTH ADMINISTRATION

The Section of Local Health Services provides, in the field through eight district offices, consultation and supervision to local public health officials, brings departmental programs to local health agencies, and provides health resources to local health jurisdictions.

DIVISION OF SPECIAL SERVICES

The Section of Maternal and Child Health provides medical and nursing consultation, and assistance in developing maternal and child health programs including nutrition, human genetic counseling, accident and poison prevention, and school health. Since 1957 it has carried out a program designed to stimulate community interest in the development of facilities and services in rural areas to meet the needs of the handicapped.

The Section of Dental Health carries on educational programs in the prevention and control of dental disease and the promotion of good dental health practices.

The Section of Public Health Education administers the educational program of the Department. It distributes health literature and maintains a film library.

The Family Life Education Unit carries on an educational program directed toward the public, professional groups and schools.

The Library Unit contains 21,000 medical and health volumes.

The Emergency Medical Services Unit conducts a program to provide victims of traffic accidents with prompt and adequate emergency care.

DIVISION OF HOSPITAL SERVICES

The Division administers the Hill-Burton Hospital Survey, Planning and Construction program (Public Law 725, 79th Congress) and the Medical Facilities Survey, Planning and Construction program (Public Law 482, 83rd Congress). These programs provide limited financial assistance for constructing and equipping general hospitals, chronic and psychiatric units of general hospitals, public health centers, nursing homes, and rehabilitation centers. The Division assists communities in solving problems associated with planning, acquiring, and administering local hospitals and related facilities and conducts an extensive program for improving patient care services. It prepares annually a State Plan for all types of medical care facilities. It licenses hospitals and related institutions and registers hospital administrators. It carries on a program for improving health services for the chronically ill and aged, including integration of rehabilitation services.

MEDICARE UNIT

This unit has the responsibility to administer the certification, consultation, and coordination aspects of the Medicare programs with relation to hospitals, extended care facilities, home health agencies and independent laboratories.

Department of Highways

Commissioner



N. Ted Waldor, St. Paul. Born February 17, 1904, Minneapolis. Education: University of Minnesota, BS in Civil Engineering, 1925; St. Paul College of Law, Cum Laude with LLB in 1930. Right of Way Section, Highway Department, 1930-32. Bridge design engineer N. P. railroad. V. P. and Construction Superintendent Contracting firm 1932-35. Assistant Commissioner of Purchase for Minnesota 1939-46. President Waldor Pump and Equipment Company, 1946-68. Appointed Commissioner of Highways by Governor Harold LeVander April 22, 1968. Member: Minnesota Bar Association and a Registered Professional Engineer; Minnesota Society of Professional Engineers; National Water Pollution Control Federation; Central States Water Pollution Control Section. Immediate Past Potentate of Zuhrah Shrine Temple (1968). Married. Four children.

Deputy Commissioner



William Stanley Ekern, born October 25, 1908, Barlow, Oregon. Received B.C.E., University of Minnesota, June 8, 1931 and began work with the Minnesota Highway Department on that date. Served as district soils engineer in Mankato 1939-47 except for two years as a lieutenant (S.G.), U. S. Navy. Served as McLeod County Highway Engineer 1947-50. Appointed District Maintenance Engineer at Mankato 1950-1954; District 4 Engineer at Detroit Lakes 1954-57. In November 1961 made Assistant Chief Engineer in charge of operations on construction, maintenance, and laboratories. Appointed Assistant Commissioner in May 1966, to head engineering standards division. Awarded membership in Civil Engineering fraternity Chi Epsilon. Member: American Public Works Assn., Minnesota Society of Professional Engineers, National Society of Professional Engineers, South Capitol Chapter of Professional Engineers, Minnesota Government Engineering Council, American Association of State Highway Officials, and President of Minnesota Surveyors and Engineers Society. Married, two sons. Resides at 1697 Scheffer Ave., St. Paul. Appointed Deputy Commissioner March 12, 1969.

DEPARTMENT OFFICIALS

Address: State Highway Building, St. Paul

Commissioner of Highways: N. T. Waldor—Salary \$24,000. Term expires January 4, 1971.

Administrative Assistant: Unfilled

Deputy Commissioner: W. S. Ekern

Assistant Director of Operations: L. A. Korth

Assistant Commissioner—Engineering Standards: Vacant

State Aid Engineer: G. M. Fay

Assistant Commissioner—Safety: Paul R. Staffeld

Chief of Highway Patrol: John J. Harbinson

Assistant Commissioner—Management Control: M. E. Hermanson

Assistant Commissioner—Government and Community Relations: Richard P. Braun

Assistant Commissioner—Planning and Programming: Lynn M. Carlson

Assistant Attorney General: Eric Schultz

Legal Basis

The Department of Highways is created in Section 15.01, Minnesota Statutes and is continued by Section 161.02.

Qualifications for Department Head

There are no specific qualifications prescribed by statute or the constitution for the Commissioner of Highways. However, Minnesota Statutes, Section 161.03, provides that "there will be one Assistant Commissioner in the Classified Service who shall be a registered professional highway or civil engineer".

Organization

The Commissioner of Highways is appointed by the Governor with the consent of the Senate for a four year term. The Commissioner may appoint a confidential secretary who shall be in the unclassified service and shall serve at the pleasure of the Commissioner. All other officers and employees of the Department are appointed under the provisions of civil service. Minnesota Statutes, Section 161.03, provides that "subject to other applicable laws, the Commissioner may organize the Department and employ such assistants, officers, employees, and agents as he deems necessary to carry out the duties of his office and the functions of the Department". The present organization of the Department can be ascertained from an examination of the divisions listed above.

Purposes and Functions

The purpose and functions of the Highway Department fall into the following three broad program areas:

- A. Construction and maintenance of state trunk highways which include the Federal-aid Interstate highways. In fulfilling this purpose the department: (1) determines present and future needs to provide adequate and safe trunk highway facilities, and develops long and short range programs to satisfy these needs; (2) acquire land and right of way needed for highway purposes, in cooperation with the Office of the Attorney General; (3) designs, constructs and maintains highways, bridges and related structures on 12,000 miles of regular trunk highways and Interstate routes. Construction and maintenance activities are carried on through a Central Office in St. Paul and nine District headquarters located throughout the State; these nine geographical districts being further subdivided into a total of sixteen maintenance areas.
- B. Administration of state and federal aid to counties and state aid to municipalities. This requires approval and designation of the eligible local routes, proper distribution of available funds, review and approval of all plans for construction projects that meet design standards, inspection and acceptance of participating maintenance and construction operations. It is also necessary to provide needed engineering and technical assistance to the extent available, to act for the counties in all matters pertaining to the use of federal aid funds and to provide liaison services between local officials and those of the state and federal government.
- C. Highway Traffic Safety. In carrying out this function the department: (1) examines and licenses drivers of motor vehicles and maintains records of accidents and law violations; (2) enforces state laws on all regular and interstate highways in the state; (3) conducts safety education programs for both drivers and pedestrians.

Minnesota Historical Society

The Minnesota Historical Society is unique among state organizations—it appears to be both a state agency, and a private non-state society.

In addition to the fact that sections of Minnesota Statutes refer to the society as an agency of the state government, the legislature has placed upon the Historical Society certain duties which would characterize it as a state agency. It serves as secretariat for the State Geographic Board. The director of the society serves on this board and the Minnesota State Archives Commission, which boards are entirely composed of state officials. The society is a repository for state documents and the primary library for books on the State of Minnesota.

Approximately 70 per cent of the society's funds are received from legislative appropriations. The funds donated from private sources are used primarily to finance special projects. In the disposition of these private funds the society is deemed a private corporation.

In conformity with past practice the membership, department staff, and functions and services of the commission are set forth in this chapter under the section Semi-State Societies.

Board of Human Rights

(Minnesota Statutes, Chapter 363)

Members:

	Term Expires
Judge A. Dickson, Minneapolis.....	1st Mon. Jan. 1972
Sister Mary Giovanni, St. Paul.....	1st Mon. Jan. 1971
Mrs. Mayme Green, St. Paul.....	1st Mon. Jan. 1972
Andrew R. Larson, Duluth.....	1st Mon. Jan. 1970
Lowell Linnes, Rochester.....	1st Mon. Jan. 1970
Morris Wee, Minneapolis, Chairman.....	1st Mon. Jan. 1970
Norman Carle, Minneapolis	1st Mon. Jan. 1971
Gerry E. Morse, Edina.....	1st Mon. Jan. 1972
George Rutman, St. Paul.....	1st Mon. Jan. 1970
Mrs. Betty Salisbury, Minnetonka.....	1st Mon. Jan. 1972
Max A. Shapiro, Minneapolis.....	1st Mon. Jan. 1970
Lillian Warren, Minneapolis.....	1st Mon. Jan. 1971
John W. Windhorst, Edina.....	1st Mon. Jan. 1972
Donald G. Johnson, St. Paul.....	1st Mon. Jan. 1971
(one vacancy)	

The Board consists of 15 members appointed by the Governor. It exercises the functions of an appeal board as well as recommending programs and policies to the Commissioner of Human Rights.

Department of Human Rights

Commissioner



Frank C. Kent was appointed Minnesota's first Commissioner of Human Rights and took office on August 1, 1967. Mr. Kent was born in Los Angeles, California on March 26, 1934. He attended Los Angeles public schools and majored in speech and language arts in Los Angeles State College. He served in the U. S. Army 1957-1959 and was stationed in Munich, Germany where he also lectured for the U. S. Information Agency. In 1961 Commissioner Kent, his wife, the former Carol Ervin of St. Paul, and their daughter Angela moved to the Twin Cities from Los Angeles where Mr. Kent became Director of Teen-Young Adult activities for the Hallie Q. Brown Activities

Center in St. Paul. In 1963 Mr. Kent joined the public relations staff of General Mills where he served as associate editor of company publications. The Kent family lives in Brooklyn Center, Minnesota. Mr. Kent was recently selected as one of America's outstanding young men for 1969 by the Outstanding American's Foundation.

DEPARTMENT OFFICIALS

Address: 53 State Office Building, St. Paul

Commissioner: Frank C. Kent—Salary \$17,000. Appointed by governor for term coinciding with governor's term.

Deputy Commissioner: Thomas J. Donaldson

Legal Basis

Minnesota Statutes, Chapter 363.

Qualifications for Commissioner

No statutory qualifications are prescribed. However, the commissioner of human rights should be selected on a basis of ability and experience which will allow him to "exercise leadership in the development of human rights policies and programs" as specified in Minnesota Statutes, Section 363.05, subdivision 1.

Organization and Functions

The Department of Human Rights is the successor to the State Commission Against Discrimination which was created in 1955 as the Fair Employment Practices Commission and became the State Commission Against Discrimination in 1961, when its jurisdiction was amended to include fair housing practices.

The commissioner of human rights, appointed by the Governor by and with the advice and consent of the Senate for a four-year term which shall coincide with the term of the Governor, is responsible for organizing the department. A deputy commissioner is appointed by the commissioner to serve at his pleasure.

The commissioner of human rights is responsible for formulating policies which will effectuate the purposes of the Minnesota State Act Against Discrimination and for exercising leadership in the development of human rights policies and practices.

The commissioner has the statutory obligation for issuing complaints and receiving and investigating charges alleging unfair discriminatory practices and for attempting to eliminate unfair discriminatory practices as being contrary to the public policy of the state by means of education, conference, conciliation, and persuasion.

The commissioner is responsible for the conducting, publishing, and distribution of research studies; for developing and conducting programs of formal and informal education; for creating such local and statewide advisory committees as will effectuate the purposes of the department; for disseminating technical assistance to persons subject to the Minnesota State Act Against Discrimination, and for providing specific assistance in planning and programming to effectively serve the needs of Indians and women in the state of Minnesota.

Within the Department of Human Rights a state board of human rights of 15 members, appointed by the Governor by and with the advice and consent of the Senate, serves in an advisory capacity to the commissioner. Members of the board are to be appointed with due regard to their fitness for the effective dispatch of the functions, powers, and duties vested in and imposed upon the board, with at least three members lawyers admitted to practice law within the state of Minnesota. The board members are appointed for terms of three years and recommend programs and policies to the commissioner so as to enable him to better carry out the terms and provisions of Minnesota Statutes, Chapter 363.

Within the department there is a division of women's affairs, and a 15-member advisory committee on women's affairs appointed by the commissioner to assist and advise him. The advisory committee members are appointed for two-year terms.

The State Department of Human Rights is responsible for securing compliance with the Minnesota State Act Against Discrimination, which makes it an unlawful act to discriminate against anyone in employment, housing, public accommodations, public services, or education because of his race, color, creed, religion, sex, or national origin.

In the case of specific charges of unfair discriminatory practices, the commissioner is responsible for inquiring into the facts in order to determine if probable cause exists, in which case a hearing examiner, or a three-man panel of the board, holds a public hearing on the complaint. Prior to the hearing, the commissioner endeavors to eliminate the unfair discriminatory practices through education, conference, conciliation, and persuasion.

The hearing examiner makes findings of fact, conclusions of law, and issues an order which is subject to judicial review in district court, or which may be enforced by the commissioner in district court by requesting the court to order the respondent to comply with the order of the department.

State Board of Investment

Members:

Harold LeVander, Governor; William J. O'Brien, State Auditor; Val Bjornson, State Treasurer; Joseph L. Donovan, Secretary of State; Douglas M. Head, Attorney General.

Executive Secretary



Robert E. Blixt, Roseville, Minnesota. Born in Worthington, Minnesota, on July 9, 1927. Graduate of Worthington High School and Junior College (A.A.), St. Olaf College (B.A. magna cum laude), and University of Colorado, (M.S. and J.D.). Served one year in the U. S. Army. Instructor in Finance, University of Colorado, 1950-1953; Securities Analyst, Northwestern National Bank of Minneapolis, 1953-1956; Investment Counsel to the Board of Regents of the University of Minnesota, 1957-1960. Admitted to the Minnesota Bar in 1955 and the Institute of Chartered Financial Analysts in 1965. President of the Twin Cities Society of Security Analysts, 1968-

1969. Appointed Executive Secretary by the State Board of Investment April 1, 1960. Married; four children.

DEPARTMENT OFFICIALS

Address: State Administration Building

Executive Secretary: Robert E. Blixt—Salary \$25,000. Appointed by State Board of Investment
Senior Financial Analyst—Common Stock Portfolio: Roger A. Derksen, Unclassified Service
Securities Analyst—Government Portfolio: Grant A. Feldman, Jr., Unclassified Service
Securities Analyst—Corporate Bond Portfolio: C. Robert Parsons, Unclassified Service

Legal Basis

State Board of Investment and Permanent School Fund, Minnesota Constitution, Article VIII, Section 4, Minnesota Statutes, Chapter 11. Treasury funds, retirement funds, and highway funds, Minnesota Statutes, Chapter 11.

Qualifications for Executive Secretary

The Executive Secretary is appointed by the State Board of Investment and is subject to confirmation by the Senate. "He shall be a Chartered Financial Analyst or a person of equivalent qualifications. He shall be well qualified by training to administer and invest the money available for investment and have at least seven years experience in the management of institutional investment portfolios." (Minnesota Statutes, Section 11.12)

Organization

All employees in the office of the Executive Secretary are in the unclassified service.

Purpose and Function

The State Board of Investment is responsible for formulation of state investment policies and the purchase and sale of securities for the Permanent School Fund, the various state retirement funds, the highway funds, and other departmental, current, and surplus funds which are available for investment as provided by law. The Advisory Committee on Common Stocks aids in the formulation of policy regarding the equity investments for the retirement funds and the Permanent School Fund.

Iron Range Resources and Rehabilitation Commission

Commissioner

Armando M. DeYoannes. Born 1911, Calumet, Mich. Education: Eveleth public schools; Eveleth Jr. College; University of Minnesota (B.S. Journalism 1936; Public Administration Certificate 1968; Candidate for Master of Arts in Public Administration). Newspaper editor and reporter, radio and TV announcer 1937-61. Employed as reporter and photographer with Mesabi Daily News, Virginia, at time of appointment as Commissioner. Military: WW II (U. S. Marines 1943-46). Member: Virginia Recreation Commission 1940-43; Police and Fire Commission, Virginia 1947-65; Board of Directors State Capitol Credit Union 1967-1970; Board of Directors Minnesota C.A.C. Job Training, Inc. 1967-69. Appointed Commissioner Iron Range Resources and Rehabilitation Department February 4, 1961. Married, two children.

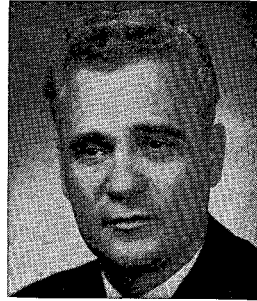

DEPARTMENT OFFICIALS

Address: 49 State Office Building, St. Paul

Commissioner: Armando M. DeYoannes—Salary \$15,000. Appointed by Governor. Term expires January 4, 1971.

Assistant Commissioner: Nello R. Valentini (Civil Service)

Legal Basis

Minnesota Statutes, 298.22, outlines the powers and duties of the Commissioner and also empowers the Iron Range Resources and Rehabilitation Commission.

Qualifications for Commissioner

No statutory qualifications are prescribed.

Organization and Functions

Development of natural resources and provision of vocational training and rehabilitation for residents of counties where resources have been depleted are the responsibilities of the office. A seven-man Commission which serves as an advisory board to the Commissioner was created by the 1943 Legislature and consists of three Senators, three Representatives, and the Commissioner of Conservation. The office is headed by a commissioner appointed for a two-year term by the Governor and confirmed by the Senate.

Various programs are undertaken to promote the mining industry, agriculture and forest development and to provide vocational training. Department funds have been expended for projects such as wood processing, food processing and peat development, water surveys, mineral surveys, copper-nickel and topographic mapping, research projects such as charcoal production, tourist surveys, Indian surveys and industrial development surveys.

The office is financed by five percent of iron ore occupation tax receipts. The monies repaid to the State pursuant to contract are now paid into a revolving fund and reappropriated for the original purposes as a result of a 1961 legislative enactment.

**Department of Labor and Industry
and
Workmen's Compensation Commission**

Address: 110 State Office Bldg.



Labor and Industry Commissioner

E. I. "Bud" Malone, Minneapolis, 3403 W. 28 St. Born February 24, 1923, Minneapolis, Minn. Education: St. Louis Park Public Schools, Universities of North Dakota and Minnesota. Served in the U. S. Marine Corps W. W. II, 1942-1945; Northern States Power Company Construction Dept. 1947-1956. Officer IBEW #160 1957-1967. Appointed Commissioner Department of Labor and Industry January 1, 1968. Organizations: Director State College Bd., Veterans of Foreign Wars #5632; Hennepin Lodge #4 AF & AM, Scottish Rite; Zuhrah Temple. Married to the former Barbara Jensen; two daughters, Kathleen and Kelly.



Workmen's Compensation Commissioner

James Pomush, Circle Pines. Graduate University of Minnesota Law School, 1941. Veteran World War II, 1942-1946. Compensation attorney for Industrial Commission since 1947. Member of: Minnesota State Bar Association, Hennepin County Bar Association, American Legion, Veterans of Foreign Wars, American Trial Lawyers Assn. Appointed Industrial Commissioner 1957. Reappointed 1963.



Workmen's Compensation Commissioner

Cyril H. Schaefer, St. Paul, 1886 Highland Pkwy. Born July 11, 1899, Mankato. Graduate of St. Paul College of Law. Served with Industrial Commission as Compensation Attorney, Referee and Chief of the Division of Workmen's Compensation (1926-47, 1963-67), St. Paul Insurance Companies (1947-63). Appointed to present position 1967.



Workmen's Compensation Commissioner

Laurence F. Koll, West St. Paul. Born December 2, 1936, Bemidji, Minnesota. Education: St. John's University, Collegeville, Minnesota (B.A. 1958); selected outstanding graduating senior. University of Minnesota Law School (J.D. 1961); Senior Editor, University of Minnesota Law Review. Captain, U. S. Army, Judge Advocate General Section, 7th Army Headquarter, Stuttgart, Germany (1962-1964). Awarded the Army Commendation Medal and Citation. Private practice of law, St. Paul, Minnesota 1964-1967. Appointed Workmen's Compensation Commissioner on September 15, 1967. Member, Ramsey County, Minnesota State and American Bar Associations. Selected to appear in "Outstanding Young Men of America" (1969 ed.). Married.

Administrator: Gene R. Larson
Accountant: Anina Bearrood

LABOR AND INDUSTRY

Department of Labor and Industry Commissioner: E. I. Malone—Salary \$18,000. Appointed by Governor for four year term. Term expires January 4, 1971.

Accident Prevention Division Chief: Roman Rutherford

Boiler Inspection Division Chief: Harold W. Jensen

Fee Employment Agency Division Supervisor: Thomas L. Hughes

Steamfitting Standards Division Supervisor: Lloyd E. Willie

Voluntary Apprenticeship Division Director: Frank G. Musala

Women and Children Division Chief: Margaret Browne

WORKMEN'S COMPENSATION COMMISSION
Workmen's Compensation Commissioners: James Pomush, Circle Pines, term expires June,

1975; Cyril H. Schaefer, St. Paul, term expires June, 1971; Laurence F. Koll, West St. Paul, term expires June, 1973—Salary \$18,000. Appointed by Governor for six year terms.

Director and Chief Attorney: James R. Otto.
Compensation Counsel: Daniel B. Gallagher.

Compensation Judges: George Hottinger, Frank W. Haskell, John Lilligren, Terence M. Hynes, Samuel Held, Robert Humm, Bernard Dinner, Chas. Reischel, John Parker.

Compensation Attorneys: John Keeler, George Kurtz, Leigh Gard, Raymond Adel, Ronald Erickson.

Special Compensation Fund: John W. Romine and E. Winston Ehlmann, Special Assistant Attorney Generals.

Minneapolis Office: John Combs and Thomas Walsh, Compensation Attorneys.

Duluth Office: Lawrence C. Boyes, Compensation Judge; Kenneth Helling, Compensation Attorney.

Statistical Section: Hugh R. Schlotfeldt.

Legal Basis

Minnesota Statutes, Chapters 175 and 176.

Qualifications for Commissioners

No statutory or constitutional qualifications are prescribed for the Commissioner of the Department of Labor and Industry.

Minnesota Statutes, Section 176.001 requires that the Commissioners of the Workmen's Compensation Commission shall be learned in the law.

Organization and Functions

The Department of Labor and Industry is responsible for the supervision and administration of the following divisions and statutes:

Division of Accident Prevention	M.S. Chap. 182 & 183
Division of Boiler Inspection	M.S. Chap. 183
Division of Fee Employment Agencies.....	M.S. Chap. 184
Division of Steamfitting Standards	M.S. Chap. 326
Division of Voluntary Apprenticeship	M.S. Chap. 178
Division of Women and Children.....	M.S. Chap. 181 & 177

The Workmen's Compensation Commission exercises appellate jurisdiction over contested workmen's compensation cases. The Commission also administers the Workmen's Compensation Law and judicial proceedings thereunder. The Commissioners of the Workmen's Compensation Commission are appointed by the Governor with the consent of the Senate for a term of six years.

Bureau of Mediation Services
(Formerly—Division of Labor Conciliation)

Director

Vern Buck, Minnetonka. Born October 13, 1909. Served as Assistant State Labor Conciliator October 1, 1945, through September 30, 1967. Appointed State Labor Conciliator for unexpired term October 1, 1967, through March 1, 1969. Reappointed for four year term March 1, 1969 through March 1, 1973. Prior to appointment as Assistant State Labor Conciliator acquired wide background in labor relations through representation of both management and labor in employer-labor relations matters.



BUREAU OFFICIALS
420 State Office Building

Director: Vern Buck—Salary \$18,500. Term expires: March 1, 1973. Appointed by Governor for four years.

***State Mediators:** William T. Sampson, Warren D. Sandquist, John V. Pecchia, Derald D. Jones, Kenneth I. Trl, Larkin W. McLellan, Richard R. Springer, Kenneth E. Palmer, Kenneth L. Boxell.

Legal Basis

Minnesota Statutes, Chapter 179.

Qualifications for Director

No statutory qualifications are prescribed; however, the Director has always had extensive experience in employer-employee relations and collective bargaining.

Organization

The Minnesota Labor Relations Act of 1939 established the Division of Conciliation in charge of the State Labor Conciliator. The 1969 Legislature amended the 1939 Act by abolishing the Division of Conciliation and establishing the Bureau of Mediation Services and transferring the Division of Conciliation powers thereto. Although the Bureau was established in the Department of Labor and Industry, it is in no way subject to the control of that department. The Bureau is under the direction of the Director who is appointed by the Governor for a four year term, with the advice and consent of the Senate. The Director is responsible to the Governor only.

Other employees of the Bureau, known as state mediators, are selected through the civil service process. Clerical personnel also are employed through civil service.

Purpose and Functions

The purpose of the Minnesota Labor Relations Act and the policies of the Bureau of Mediation Services is the maintenance and promotion of industrial peace within Minnesota. Tempered with this desire for industrial peace is the protection of the rights and interests of the public, employers, representatives of employees, and the employees. This basic purpose finds the Bureau attempting to meet two objectives; the first being the settlement of work stoppages before they occur, and the second, the reduction of man days lost due to a work stoppage when it occurs.

By holding mediation meetings, acting as bargaining agent hearings officers, conducting bargaining agent elections, and by maintaining a list of qualified labor-management arbitrators, the Bureau seeks to meet the above mentioned objectives.

The Bureau of Mediation Services administers certain sections of Minnesota Statutes, Chapter 179. Basically, the Bureau provides four functions: The holding of mediation meetings; the holding of bargaining unit hearings; conducting bargaining unit elections; and maintaining a list of qualified labor-management arbitrators.

Found in Minnesota Statutes, Chapter 179 is statutory language covering three distinct industries or areas of employment. The first is that language covering the private employment situation. The second involves employment in the public sector—state, county or municipal employment. And the third, employment situations involving charitable hospitals. In each of these three employment areas, the Bureau provides the same four duties: Mediation, bargaining unit hearings, bargaining unit elections, and the maintenance of a qualified arbitration list.

Each of the four basic functions of the Bureau does not receive equal proportions of the Bureau's manpower. Approximately 85% of the total manpower available is assigned to the mediation function. Mediation is the process by which a third party acts as a catalyst for two parties having opposite or differing viewpoints. The mediator attempts, through a variety of techniques, to bring the parties to a point of mutual agreement on a particular item or items. When a staff member acts as a mediator, it is his responsibility to bring the parties together through the use of reason, suggestions, and information. He in no way makes a ruling or a decision, but rather must bring the parties into agreement through persuasion. It is only when a staff member acts as a hearings officer that he possesses certain binding authority.

Liquor Control Commissioner

Commissioner

Gale F. Lindsey, St. Paul. Born February 24, 1911, Waterloo, Iowa. Graduate of West High School, Waterloo, Iowa, 1929. Graduate of South-eastern University School of Law, Washington, D. C., LL.B. Entered F.B.I. in 1934. Served as F.B.I. Agent in Savannah, Miami, Jacksonville, New York City, New Haven, and St. Paul; also Agent Supervisor for North Dakota, South Dakota, and Minnesota at Minneapolis Headquarters of the F.B.I. at the time of voluntary retirement on December 9, 1966. Married; wife, Delores; two daughters, Patricia and Donna. Appointed Liquor Control Commissioner April 24, 1967.



DEPARTMENT OFFICIALS

Address: 80 State Office Building

Commissioner: Gale F. Lindsey—Salary \$17,500. Appointed by Governor. Term expires January 4, 1971.

Assistant Commissioner: John A. Muer. Civil Service.

Chief of Enforcement: Walter E. Perl. Civil Service.

Superintendent of Import: Leroy V. Cusick. Civil Service.

Legal Basis

Minnesota Statutes, Sections 340.08, 340.09.

Qualifications for Commissioner

The Commissioner must be a resident of Minnesota for at least five years before appointment and have no direct or indirect financial interest in the manufacture, transportation, or sale of intoxicating liquor, malt or vinous beverages (intoxicating or not intoxicating), or commercial or industrial alcohol (Section 340.08, Minnesota Statutes).

Organization and Functions

This department was established in 1934 after repeal of the National Prohibition Act and passage of the Minnesota Liquor Control Act, and is supervised by a Commissioner, who is appointed by the Governor for a four year term. All other employees of the department are under Civil Service.

The department oversees and enforces the collection of all excise taxes on distilled liquor, wine and beer, which annually totals approximately \$23,000,000. This supervision is accomplished through inspections, by agents of the Commissioner, of all distilled liquor and wine at the time of arrival in the state. The monthly report required from distillers, vintners, brewers and wholesalers, whether located in state or out of state are checked and audited for the purpose of establishing tax liability. Periodic inspections are made of all retail beverage dealers in the state. Thus the channels of all branches of the alcoholic beverage industry are regulated from the manufacturer down to the consumer.

The Commissioner approves all licenses and bonds for manufacturers, importers, wholesalers and off-sale liquor licensees, and checks all certifications for on-sale and club liquor licenses issued by municipal authorities. The commissioner also must approve the standards of quality and brands of all alcoholic beverages sold in the state. The department controls all advertising of alcoholic beverages and registers all brand labels. In addition, the Commissioner issues permits to private clubs and public places allowing the consumption and display of intoxicating liquor.

Liquor Control Inspectors assist local officials in the enforcement of the Liquor Control Act. Over a period of a year such assistance will include approximately two-thirds of the counties of the state. Recent emphasis has been directed at unlicensed sale of liquor and violations involving persons under 21 years of age.

Livestock Sanitary Board

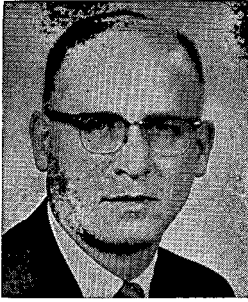

Secretary and Executive Officer

Jack G. Flint, 1761 Gramsie Road, St. Paul. Born on November 12, 1919 at Burlington, Iowa. Cornell Veterinary College, Ithaca, New York (D.V.M.). Engaged in the practice of veterinary medicine 1944-1956; Field Veterinarian 1956-58; Assistant Secretary of Livestock Sanitary Board 1958-1960. Appointed Secretary and Executive Officer of the Board on January 1, 1960. Married: wife, Bettie; children, Peter and Gregory.

DEPARTMENT OFFICIALS

Address: 555 Wabasha St., St. Paul

Board Members: (appointed by Governor for five year terms).

Martin Annexstad, Jr., term expires January 1973; Charles Hartung, term expires January 1969; Dr. A. B. Magnusson, term expires January 1970; Graydon McCulley, term expires January 1972.

Advisor to Board: Dr. W. T. S. Thorp.

Secretary and Executive Officer: Jack G. Flint, D.V.M., appointed by Board for one year term; term expires July 1, 1969, Salary \$18,500.

Assistant Secretary: Alan Morrow, D.V.M.

Brucellosis and Tuberculosis Division: G. E. Keller, D.V.M.

Imports and Markets Division: R. G. Pyle, D.V.M.

Poultry Diseases Division: H. R. Olson, D.V.M.

Office Management and Budget Control Division: C. B. Schubert.

Legal Basis

Minnesota Statutes, Section 35.02.

Qualifications for Department Head

Minnesota Statutes, Section 35.02, provides that the Secretary and Executive Officer who serves as department head shall be a veterinarian and a graduate of a regularly organized and recognized veterinary college.

Organization

The Governor appoints the board, who in turn elect a Secretary and Executive Officer. All other full-time employees are under Civil Service. These other full-time employees are division heads, field veterinarians, law enforcement inspectors, and clerical personnel. Veterinarians and veterinary helpers are employed on a contract basis to conduct the brucellosis and tuberculosis tests.

Purpose and Functions

Minnesota Statutes, Section 35.03, gives the board power to protect the health of the domestic animals of the state, employing such means and making such rules and regulations as it may deem expedient to that end. The two most well-known and time-consuming duties of the board are the tuberculosis eradication program and the brucellosis eradication program. Both of these programs have been very successful. Minnesota was declared a Modified Accredited Tuberculosis state in 1934, and a Modified Certified Brucellosis state in 1957. Other important duties of the four Divisions are as follows:

Brucellosis and Tuberculosis Division: (1) administers all laws and regulations relative to brucellosis eradication; (2) administers tuberculosis eradication laws and regulations; (3) organizes and supervises county-wide tests for brucellosis and tuberculosis; (4) organizes and supervises county partial brucellosis tests; (5) supervises work of 600 practicing veterinarians when such veterinarians are engaged in brucellosis and tuberculosis testing; (6) carries out educational program relative to brucellosis eradication.

Tuberculosis and Quarantine Division: (1) administers laws requiring inspection of all livestock imported into Minnesota; (2) carries out garbage cooking program; (3) supervises the inspection of livestock auction markets.

Poultry Diseases Division: (1) administers turkey testing program; (2) administers chicken testing program; (3) carries out hatchery inspection; (4) administers laws and regulations dealing with rabies control; (5) administers inspection requirements of livestock at all public exhibitions; (6) carries out anthrax control program.

Office Management and Budget Control Division: (1) prepares payroll for Civil Service and contract employees; (2) processes appraisals on condemned animals; (3) prepares biennial and quarterly budget requests; (4) makes requisitions for department purchases; (5) manages business affairs of office.

Department of Military Affairs

Adjutant General

Major General Chester J. Moeglein. Born January 18, 1913, Little Falls, Minnesota. He attended grade and high school in Little Falls and resided in that city until July 1958. Enlisted as a private in the Minnesota National Guard on September 2, 1931, and served in all grades. Employed in construction and operation at Camp Ripley. Appointed to staff of The Adjutant General, July 1958. Served in Federal services five years in World War II and two years during the Korean Emergency. Graduate of the Command and General Staff College. Appointed Adjutant General Jan. 16, 1961. Married.



Assistant Adjutant General

Colonel William H. Cheeseman, St. Paul. Born 1918, Little Falls, Minnesota. Graduate, University of Minnesota School of Forestry. Enlisted as a private in Minnesota National Guard 1938. Served on active duty during World War II and Korean Conflict. Graduate of U. S. Army Artillery and Missile School and of Command and General Staff College. Appointed to Adjutant General's Staff in 1953 and as Assistant Adjutant General July, 1966.



DEPARTMENT OFFICIALS

Address: Veterans Service Building

Adjutant General: Major General Chester J. Moeglein.
Assistant Adjutant General: Col. William H. Cheeseman.
Operations and Training: Col. Clinton G. Johnson.
Comptroller: CWO Thomas J. Ryan (Acting).
Adjutant: Lt. Col. David S. Michaud.
Military Support to Civil Defense: Lt. Col. James G. Steben.
Technician Personnel Officer: Lt. Col. Clayton P. Felix.
Air Staff Officer: Col. Leo C. Goodrich.

Legal Basis

Minnesota Statutes, Sections 190.07-190.16.

Qualifications for Adjutant General

Minnesota Statutes, Section 190.07 provides that the Adjutant General must be a commissioned officer of the Minnesota National Guard with at least ten years of service in the armed forces of the state or United States, have been commissioned for at least three of the ten years, and have reached the grade of a field officer.

Organization and Functions

The Adjutant General is the head of the Department of Military Affairs and is appointed by the Governor for an indefinite term. Other department officials are appointed by the Adjutant General for indefinite terms and are placed on state military duty. Each official of the department receives the same pay and allowances of his grade as is authorized officers of similar rank and length of service in the Regular Army of the United States.

The Adjutant General is charged with the recruitment, organization, administration, training, discipline, and supply of the military force of the state, designated as the Minnesota National Guard, which is equipped and, to a very large extent, maintained by the federal government. This force has a dual status in that it is the Minnesota National Guard when in the service of the state and the National Guard of the United States when it is ordered into active military service. When the Guard is in active federal service and the security and welfare of the state is endangered because of the absence from the state of this military force, the Military Code of Minnesota prescribes that the military force of the state will consist of the Minnesota State Guard, organized from those of the Militia of the state who are not likely to be called to federal service during the war or emergency.

The Adjutant General, on appointment by the Executive Council, is the Disaster Relief Coordinator and is responsible for coordinating the use of state agencies and of state and federal emergency funds allocated by the Executive Council or by the federal government.

The Minnesota National Guard has served in active federal service in all of our nation's wars, beginning with the Civil War. The 47th Infantry Division, which was first activated in Minnesota following World War II, was ordered into active service for the Korean Incident and served for two years at Camp Rucker, Alabama. Thousands of members of this division were sent overseas to serve in combat units on the Korean Front. Other units of the Army National Guard and all of our Air National Guard units also served for two years during the Korean Conflict. In October 1961, the 133rd Military Airlift Wing and its subordinate units at Wold-Chamberlain Field were ordered into active federal service in connection with the Berlin Crisis and served for one year, flying strategic transport missions in support of our global military operations.

During the period while the Minnesota National Guard was on active duty for World War II and the Korean War, the department organized and maintained a Minnesota State Guard. Whereas the National Guard is armed, uniformed, equipped, and paid for armory drill and field training by the federal government, the State Guard receives no pay while in service in the state by the federal government, and the state must pay for supplying arms and equipment for this force. Plans have been prepared for reactivation of the State Guard should a national emergency again require federal mobilization of our National Guard units.

At the present time the Minnesota National Guard has a strength of 11,500 officers and men. Approximately 9,700 are assigned to the 47th Infantry Division and nondivisional troops of the Army National Guard, and the remainder are assigned to the 133rd Military Airlift Wing, Minneapolis, and the 148th Fighter Group, Duluth.

Army National Guard units are stationed in 67 state-owned armories situated throughout the state and at an Army Aviation base at the Saint Paul Downtown Airport. Air National Guard units are located at a state-owned base at Duluth International Airport, Duluth, and at a federally owned airbase under license to the state at Minneapolis-Saint Paul International Airport, Minneapolis.

The Military Department also has control over Camp Ripley Military Reservation, located seven miles north of Little Falls, Minnesota. Owned by the State of Minnesota, the camp has more than 53,000 acres of ranges and training areas and can provide housing and training facilities for up to 10,000 troops at one time. National Guardsmen from seven states, totaling more than 35,000 men, conduct summer training there each year. In

addition, certain Minnesota units conduct cold-weather training there during winter months and weekend training on a year-round basis. Although the land was purchased and is owned by the state, most of the buildings have been constructed from federal funds and most of the funds for support of the camp come from federal sources.

Minnesota Pollution Control Agency

The MPCA replaced the former Water Pollution Control Commission and assumed all of its authority in administering and enforcing all laws relating to water pollution in the state, plus additional responsibilities in the fields of air pollution, solid waste disposal and pollution-related land use planning.

The Agency consists of seven citizen members* serving four-year terms. They are appointed by the Governor, by and with the advice and consent of the Senate.

Members whose terms expire in 1973 are: Vice-Chairman Homer C. Luick, Minneapolis banker, and Steve J. Gadler, P.E., St. Paul, member of the City Planning Board.

Members whose terms expire in 1972 are: Chairman Robert C. Tuveson, Albert Lea, Freeborn County Attorney, and F. Wayne Packard, Edina, owner of a soft water service firm. The member whose term expires in 1971 is John R. Borchert, Golden Valley, Professor of Geography at the University of Minnesota.

Members whose terms expire in 1970 are: Howard A. Andersen, M.D., Rochester, a specialist in lung and respiratory diseases at the Mayo Clinic, and Mace V. Harris, Cloquet, Vice-President of a paper manufacturing company.

Director

John P. Badalich, P. E. 2025 Thompson Avenue, South St. Paul. Born 1926 in South St. Paul. U. S. Navy 1944-1946. Was graduated in 1950 with a degree in Civil Engineering from the University of Minnesota. Civil and structural engineer for the Northern Pacific Railroad Bridge Department, 1950-1955. Passed registration examination for professional engineer, 1954. South St. Paul City Engineer 1955-1967. Appointed Executive Director of MPCA in November 1967 by Governor Harold LeVander. Member: National Society of Professional Engineers, Minnesota Society of Professional Engineers, Minnesota Engineers and Surveyor's Association, Air Pollution Control Association, Water Pollution Control Federation, American Public Works Association and Water Pollution Control Administrators' Association.



Assistant Executive Director

Lyle H. Smith, P. E. Born 1916, Bismarck, North Dakota. Was graduated in 1938 from the University of North Dakota with a Bachelor's Degree in Civil Engineering. U. S. Army in China-Burma-India Theater 1942-1946. Earned M. S. in Civil Engineering in 1943 at the University of Minnesota. Passed registration examination for Professional Engineer in 1946. Joined the Minnesota Health Department in 1941, and the MPCA in July, 1967, when it was formed. Member: American Academy of Environmental Engineers, Central States Water Pollution Control Association (Past President and Past Director), Minnesota Society of Professional Engineers, Naional Society of Professional Engineers, Minnesota Public Health Association, Who's Who in the Midwest.



*The number of members was increased from seven to nine by Laws 1969, Chapter 1038.

DEPARTMENT OFFICIALS

Address: State Board of Health Building, Oak and Delaware S.E.,
University Campus, Minneapolis, Minnesota 55440

Executive Director: John P. Badalich, P.E.—Salary: \$21,000. Appointed by the Governor, serves at the Governor's pleasure.

Assistant Executive Director: Lyle H. Smith, P.E. (Civil Service)

Attorney General's Office: Special Assistant Attorney General, Richard A. Emerick (Appointive)

Division of Water Quality: C. A. Johannes, P. E., Acting Director (Civil Service)

Division of Air Quality: E. M. Wilk, P. E., Director (Civil Service)

Division of Solid Waste: F. J. Forsberg, P. E., Director (Civil Service)

Legal Basis

Minnesota Statutes, Chapters 115 and 116.

Qualifications for Agency Members and Director

The membership of the Pollution Control Agency is to be broadly representative of the skills and experience necessary to effectuate the policy of the Act. The Director of the Agency is the Executive Secretary and Chief Executive Officer, and is responsible for performing the executive duties prescribed by law.

Organization and Functions

The MPCA and its staff deal either directly or indirectly with virtually all of the state's pollution problems. Whenever possible, problems are referred first to local government for resolution, sometimes with the technical assistance of the MPCA staff. If a problem cannot be resolved satisfactorily at the local level, the Agency staff must evaluate it, determine alternative solutions, and present these alternatives to the Agency board.

In this field the Agency reflects and acts in the interests of other state departments, as well as the general public and other interests directly concerned with pollution and waste disposal.

*Division of Water Quality**Acting Director*

C. A. Johannes, P.E. Born 1919, Morrison County, Minnesota. U. S. Army 1940-1945, European Theater. Was graduated in 1949 from the University of Minnesota with a Bachelor's Degree in Chemical Engineering. Passed the registration examination for Professional Engineer in 1953. Joined the Health Department in 1949 and the MPCA in July, 1967, when it was formed. Member: Central States Water Pollution Control Association, American Institute of Chemical Engineers, Minnesota Society of Professional Engineers, American Public Health Association, Water Pollution Control Federation.

The Agency is responsible for management of the quality of Minnesota's water, both surface and underground.

Some of the powers and duties of the Agency relating to water pollution abatement are:

To administer and enforce all laws relating to water pollution;

Investigate the extent, character and effect of pollution of the waters of the State;

Classify the waters of the state;

Establish and modify standards for effluents and receiving waters;

Review plans for and inspect construction of sewage and waste water treatment plants;

Require installation of sewage treatment plants and industrial waste treatment facilities;

Be involved in water resources planning with state and federal agencies, and administer the Federal Water Pollution Control Act and construction grant program.

The MPCA's overall water pollution control program currently is divided into the following elements:

Industrial Pollution—Acting Chief, George R. Koonce.

Water Quality Monitoring—Chief, John F. McGuire.

Stream Surveys—Chief, Martin R. McCleery.

Plans Review and Inspection of Treatment Works—Acting Chief, Gary F. Ginner.

Enforcement and Compliance—Acting Chief, Richard D. Miller.

Education and Training of Waste Water Treatment Plant Operators—Willard N. Sexauer.

Division of Air Quality

Director

Edward M. Wiik, P. E. Born, 1914, Minneapolis. Amateur radio operator and master gasfitter since early teens. Graduated in 1939 from the University of Minnesota with a Bachelor's Degree in Mechanical Engineering. U. S. Army 1940-1945, South Pacific, 1942-1945. Has done post-graduate work in Mechanical Engineering and Public Health at the University of Minnesota. Passed the registration examination for Professional Engineer in 1952. Mechanical contractor in Twin Cities area 18 years. Chief Air Pollution Control Engineer for city of Minneapolis five years. Member: Air Pollution Control Association of America, Upper Midwest Section of APCA, Metro Clean Air Committee of the Twin Cities, Technical Subcommittee of the Metro Clean Air Committee, American Society of Heating, Refrigerating and Air Conditioning Engineers. Joined MPCA, May, 1968.

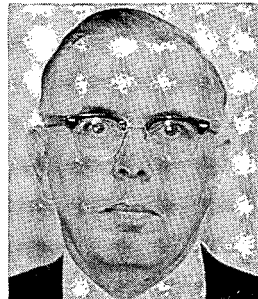

In the field of air pollution, the Minnesota Legislature in 1967 gave the Agency authority to achieve a reasonable degree of purity of the air resources of the state. The Agency specifically is charged with the following duties and responsibilities with respect to air pollution:

"The pollution control agency shall investigate and study problems relating to air pollution in the areas of the state affected thereby and report to the governor and the legislature in regard thereto. Such report shall contain an analysis of the problem as it exists and recommendations for the solution thereof, including standards to minimize air pollution promulgated hereunder."

Further, the law states "the recommendations of the pollution control agency may include a comprehensive plan for the control, abatement, or prevention of air pollution."

A statewide monitoring system has been set up, supplementing local monitoring stations, to make inspections and investigations so as to collect information fundamental to proper establishment of air quality standards.

The Air Pollution Control Division has recommended air quality criteria and emission standards for the State of Minnesota.

Division of Solid Waste

Director

F. J. Forsberg, P.E. Born in 1926, St. Paul. U. S. Army South Pacific 1944-1946. Graduated in 1948 from Dunwoody Industrial Institute and studied two years at the University of Minnesota. Passed the registration examination for Professional Engineer in 1957. Worked 20 years with the St. Paul Public Works Department. Joined MPCA in June 1968. Member, American Public Works Association, National Society of Professional Engineers, Minnesota Society of Professional Engineers, St. Paul Engineering Society.



The Legislature has also under Minnesota Statutes, Chapter 116 given the Agency authority to develop a plan for a program intended specifically for control of solid wastes, as follows:

"The pollution control agency shall study and investigate problems of solid waste control and problems concerning the uses of land in areas of the state which are affected by the pollution of air and water, and report to the governor and the legislature in regard thereto. Such report shall contain an analysis of these problems as they may exist, recommendations for the solution thereof, including proposed standards."

A statewide inventory is currently underway of the major sources of pollution in this field and their effects. The primary source is considered to be municipal refuse but the inventory will also include solid industrial refuse such as, for example, iron ore dumps, sawmill refuse, cannery silage stacks, and agricultural refuse such as disposal of manure from feed lots.

The goal of this program is to improve the methods of solid waste disposal in Minnesota in the most economical manner so as to protect the health and welfare of the public and provide a pollution-free environment. Any changes which are recommended should not create or aggravate problems in water or air pollution or land use and will be designed to halt and reduce deterioration of the environment of the State.

Department of Public Examiner



Public Examiner

Robert A. Whitaker. Born Minneapolis, August 5, 1911. Attended Minneapolis public schools and University of Minnesota extension center. Entered Department of Public Examiner March 1, 1940. Acting Public Examiner Feb. 1, 1961-Sept. 1, 1961; April 17, 1963-May 3, 1965. Appointed Public Examiner May 3, 1965.

DEPARTMENT OFFICIALS

Address: 290 State Office Building

Public Examiner: Robert A. Whitaker—Salary \$21,000. Appointed by Governor; term expires Feb. 1, 1969.

Assistant Public Examiner: Willard C. Olson (Civil Service).

Supervisors: County Audits—C. Milton Widen; State Department Audits—Norman E. Nelson; Municipal Audits—Russell C. Andrews; Investigations—H. Warren Schmidt; Municipal Reporting—Loring V. Ellefson.

Legal Basis

Minnesota Statutes, Chapter 215.

Qualifications for Public Examiner

The Public Examiner shall be a skilled accountant and shall not at any time while in office hold any other public office or own any stock or have any commercial interest in any corporation, co-partnership, property, or business subject to supervision or examination by the department. He shall furnish bond to the state in the sum of \$25,000, conditioned for the faithful discharge of his duties. (M.S. 215.02.)

Organization

The department consists of the Office of the Public Examiner and four operating divisions, all employees being Civil Service appointees: General Office Division—personnel includes the Office Executive and a clerical staff of ten; Division of Audits—personnel consists of three Audit

Directors, each heading one of the three auditing sections — county, municipal, and state department, and a staff of approximately 75 auditors; Division of Investigation—personnel includes an audit director, a Public Accountants Examiner (Investigator), one auditor, and one part-time clerk-stenographer; Municipal Reporting Division—personnel consists of a Supervisor and a clerical staff of four.

Purpose and Functions

The Department of Public Examiner is the post-audit agency of the state government. It post-audits all departments and other agencies of the state, certain semi-state agencies, all county governments, cities of the first class, and certain other municipalities and school districts. It conducts investigations in connection with its audits, and publishes statistical data for state and local governments. The law requires it to work closely with public accountants for the purpose of raising auditing standards in the field of local government.

In addition to his duties as head of the department, the Public Examiner serves as a member of the Archives Commission. He approves fidelity bonds covering state officers and employees, and he advises and assists the State Auditor and Commissioner of Administration in prescribing a uniform system of accounts for state departments.

Department of Public Safety

(Laws 1969, Chapter 1129, Article I)

This department has been created as of July 1, 1970 and brings together under a Commissioner of Public Safety several services related by function now scattered throughout state government.

Under it will be the Bureau of Criminal Apprehension (now in the Attorney General's office), the Civil Defense Department (now separate), the Fire Marshall (now in the Insurance Division of the Commerce Department), the Motor Vehicle Division (now under the Secretary of State), the Highway Patrol (now in the Highway Department), Drivers Education (now in the Department of Education), Drivers Licensing Division (now in the Highway Department), Registration of Private Detectives (now under the Secretary of State), and the Capitol Security Forces (now under the Administration Department).

Department of Public Service

(Formerly the Railroad and Warehouse Commission)

Commissioner

Paul A. Rasmussen, Marine-on St. Croix. Born Lanesboro, Minnesota, Fillmore County, December 4, 1895; graduate of Lanesboro High School; graduate of St. Olaf College of Northfield, Minnesota; Second Lieutenant Heavy Field Artillery U. S. Army; Dean of Concordia College, Moorhead, Minnesota, Department of Political Science for a period of 10 years; State Budget Commissioner and Personnel Director, four years; engaged extensively in farm machinery, livestock and trucking business for 12 years; elected Railroad and Warehouse Commissioner, 1952, re-elected, 1956, 1962 and 1968; married, four children; Audre, Phyllis, Lucy and Paul. Member of the Lutheran Church, American Legion and Masons.





Commissioner

Ronald L. (Ron) Anderson (DFL), Bloomington. Born Minneapolis May 14, 1925. Lived in Swift County until 1935, then in Byron in Olmsted County. Graduated from Byron High School 1942, attended Rochester Junior College and operated family-owned telephone exchange 1942-43. Naval officer and pilot training program during World War II. Graduate of University of Minnesota School of Journalism, 1947, and worked on Minnesota newspapers. Industrial newswriter and editor for Minnesota Mining and Manufacturing Co. 1951-58. Contributor of numerous articles appearing in national magazines primarily in the trade and technical fields. State Chairman Minnesota Young DFL in 1954 and regional director Young Democratic Clubs of America 1955-57. Married to the former Marion Mtichell; two sons, Scott David and Mark Leslie. Member of Lutheran Church. Elected to Commission 1958; Commission Chairman 1963-64; re-elected 1964. Re-elected Commission Chairman 1969.



Commissioner

P. Kenneth (P.K.) Peterson, Minneapolis, 3332 Edmund Blvd. Born April 13, 1915, Minneapolis. Lawyer. Graduate University of Minnesota, 1936. Served in State House of Representatives, 1946-54. Chairman, Civil Administration Committee, four years. Mayor of Minneapolis, 1957-61. As Mayor served on 12 other boards and commissions in Minneapolis. Served on Metropolitan Airports Commission, 10 years. Appointed by the President of the United States to the Civil Defense Advisory Board, 1958-61 and the Near East Refugee Commission, 1953-54. Military: U. S. Naval Air Combat Intelligence Officer, four years, retired as Lt. Cmdr. Married Jean A. Erickson (former Secretary to Governor Luther W. Youngdahl), three children, Jane Ann, Paula K. and Carol Jean. Elected to Commission 1966.

Elected Vice Chairman, 1969.

DEPARTMENT OFFICIALS

Address: 400 State Office Building

Commissioners: Elected for six year term, salary \$17,000 per year: Paul Rasmussen, chairman, term expires 1975; Ronald L. Anderson, term expires 1971; P. Kenneth Peterson, term expires 1973.

Commission Secretary: Leo Ambrose—Salary \$13,000. Appointed by Commissioners for indefinite term.

Director: Harold A. Kind—Salary \$17,500. Appointed by Governor.

Chief Engineer: Lee McNally, Civil Service.

Chief Grain Inspector: W. W. Boche, 314 Flour Exchange, Minneapolis. Civil Service.

Livestock Buyers, Supervisor: Al Schloesser. Civil Service.

Motor Bus and Truck Division, Supervisor: Archie Allen, Civil Service.

Public Stockyards Division, Supervisor: Phil Cullen, Civil Service.

Statistician: Lloyd Wandtke. Civil Service.

Telephone Division: D. W. Carr. Civil Service.

Transportation Rate Division: Jerome Pedersen. Civil Service.

Warehouse Division, Supervisor: Edward Henderson, Civil Service.

Weights and Measures Division, Supervisor: Warren Czaja, 1015 Currie Ave., Minneapolis. Civil Service.

Attorney: Norton Hatlie, Civil Service.

Legal Basis

Laws of 1967, Chapter 864, amended Minnesota Statutes, Chapter 216, to create the Department of Public Service to consist of two branches, the Public Service Commission and the Administrative Division. The Public Service Commission consists of the three members of the Railroad and Warehouse Commission who shall serve out the term for which elected and

shall be eligible for re-election for one six-year term. Thereafter, all subsequent members of the Commission shall be appointed by the Governor by and with the advice and consent of the Senate. Not more than two commissioners shall belong to the same political party.

Qualifications for Commissioners

The Minnesota Constitution (Article VII, Section 7) describes the general requirements for holding state-wide public office as being United States citizenship, state residence, and voting age. In addition to the constitutional qualifications Public Service Commissioners under Chapter 864 Laws of 1967 must not be in the employ of or holding any official relation to or pecuniarily interested in any individual proprietorship, firm, co-partnership, corporation or association, the activities of which are wholly or partially subject to regulation by the Public Service Commission, and must not serve on or under any committee of any political party. The governor in his selection of the commissioners shall give consideration to persons learned in the law or persons who have engaged in the profession of engineering, public accounting or property and utility valuation as well as being representative of the general public.

Organization and Functions

The Department of Public Service consists of two branches, the Public Service Commission and the Administrative Division. The Public Service Commission consists of the three commissioners; the Administrative Division is headed by a Director appointed in the same manner as Commissioners but for a four-year term to run concurrently with the Governor's term. All other employees of the commission are under Civil Service, except the personal secretaries to the commissioners. Chapter 864 Laws of 1967 left the Commission Secretary under Civil Service but provided that any new Secretary shall be appointed by the Commission and shall be in the unclassified service.

The commission has jurisdiction over the regulation of railroads, bus and truck companies, telephone companies, grain inspection and weighing, public terminal grain warehouses, public local grain warehouses, livestock weighing, livestock buyers or dealers, weights and measures and warehouses (other than cold storage). The railroad laws include the regulation of rail freight rates, clearances, crossings, abandonment of agency and custodian service and passenger trains, but not including passenger train fares.

The commission regulates the fares and express rates of bus companies. It regulates and fixes the rates to be charged by regular route common carriers and petroleum carriers. It does not regulate the rates of irregular route common carriers, contract carriers, charter carriers, livestock carriers, and household goods carriers. The bus and truck division prepares commission orders covering bus and truck operations, including the issuance of certificates of public convenience and necessity, in the transportation of passengers and property as common carriers. All other types of carriers by motor vehicle are also required to have public hearings, except the **livestock carrier**.

The commission conducts hearings in a semi-judicial capacity when considering applications for certificates of public convenience and necessity, amendments thereto, applications for change in rates and charges for the carriage of passengers and property. All testimony taken at public hearings is reported and the commission renders formal decisions either denying or granting the application in whole or in part. Its decision may be appealed to the district courts within thirty days of service of the orders.

The secretary of the commission is custodian of the property and records of the commission, is required to sign all notices and orders of the commission, and acts as attorney for various divisions. He also acts as consultant to the three commissioners and as hearing officer or counsel in the more important cases.

The Engineering Division, under the direction of the Chief Engineer, maintains records of valuation of the physical properties of the 22 railroads operating in the state, investigates and conducts hearings on application for

changes in railroad services such as trackage abandonments, agency service, passenger train abandonments, crossings and crossing protection, and train speeds, and makes such other studies and investigations on engineering matters and railroad operations as directed by the Commission.

The telephone division supervises all telephone companies doing business in the state. It audits annual reports of all companies and makes recommendations to the commission on rate matters.

The rate division is charged with the duty and responsibility of studying, preparing and recommending data on transportation rates, fares and charges. Statistical data is prepared for submission to the Minnesota and Interstate Commerce Commissions at hearings affecting the establishment of reasonable rates for the transportation of property.

The livestock buyers or dealers division supervises buyers of livestock for resale. Such buyers must obtain a license and keep on file a surety bond to cover their operations.

The livestock weighing division operates a weighing center at the South St. Paul stockyards and maintains stations at Winona, Austin and Albert Lea. The purpose of weighing livestock is to assure the producers of accurate weights when their animals are sold.

The law requires the grain inspection division to inspect and weigh all grain received at or shipped from any terminal warehouse in the state in carload or boatload lots. There are inspection stations, weighing stations, grain registration sections and grain protein laboratories both in Minneapolis and Duluth.

The weights and measures division is charged with the supervision and control over all weights, weighing devices, and measures in the state. It serves as a bureau of standards for the state and makes periodic inspections of scales and other weighing devices.

The public storage division has general supervision over all warehousemen (other than grain or cold storage) doing business in cities and villages having a population of 5,000 or more. Storage rates must be approved by the commission.

Department of Public Welfare



Commissioner

Morris Hursh, 2137 Hartford Avenue, St. Paul, Minnesota. Received B.A. degree and LL.B. degree from University of Minnesota. Employed by State of Minnesota for 29 years. Eight years in Governor's office, 21 years in public welfare. Married, four children.



Assistant Commissioner

Ove M. Wangenstein, 1044 Douglas Road, St. Paul. B.A. degree from Macalester college in June, 1939. U.S. Navy 1942-1946. Employed in State and County Public Welfare program for 29 years. University of Minnesota Graduate School of Public Administration 1951-52. Appointed Assistant Commissioner of Public Welfare July 1, 1959. Married, two sons.

DEPARTMENT OFFICIALS

Address: 5th Floor, Centennial Building, St. Paul

Commissioner: Morris Hursh—Salary \$23,500. Appointed by Governor. Term expires: January 4, 1971.

Assistant Commissioner: Ove M. Wangenstein. Civil Service.

Legal Services: Craig R. Anderson. Appointed by the Attorney General.

Editor of Publications: Walt Raschick. Civil Service.

Personnel and Methods: Herbert L. Gardner, Director. Civil Service.

Division of Administrative Services: Chester G. Chapado, Director. Civil Service.

Division of Child Welfare: Webster Martin, Director. Civil Service.

Division of Field Services: Wesley G. Restad, Director. Civil Service.

Division of Medical Services: Dr. David J. Vail, Director. Appointed by the Commissioner.

Division of Public Assistance: John W. Poor, Director. Civil Service.

Division of Rehabilitative Services: Lloyd W. Ditlevson, Director. Civil Service.

Legal Basis

Minnesota Statutes, Sections 245.03-245.07, 246.01-246.42, 256.01, 256.02.

Qualifications for Commissioner

The Commissioner is to be "selected on the basis of ability and experience in welfare and without regard to political affiliations" (Minnesota Statutes, Section 245.03).

Organizations and Functions

The Department of Public Welfare has been made responsible by the legislature for the prevention and treatment of a vast number of social ills and problems. Leading the list in cost are medical care for the medically indigent under 21 and over 65 years of age and persons receiving public assistance under the Old Age Assistance, Aid to the Disabled, Aid to the Blind, and Aid to Families with Dependent Children programs.

Next in number of cases is mental illness and mental retardation.

Less in numbers but highly important because of their impact on children who have many years of living ahead of them are the problems of care of children separated from their parents, neglected, illegitimate, or defective. Because of continuing high birth rates and other factors, the caseloads of these problems have stayed high, and many of them have been increasing.

In the fiscal year 1967-68, 189,427 Minnesotans, which included 11,341 persons under institutional care, received benefits from the Department's services and programs.

The Department is headed by a Commissioner, appointed by the Governor and confirmed by the State Senate. An Assistant Commissioner helps him in the administration of the Department.

The Department is comprised of six divisions, each headed by a director: Administrative Services, Child Welfare, Field Services, Medical Services, Public Assistance, and Rehabilitative Services.

In addition to the central office organization, there are 19 state institutions that provide care for adults and children; and there are 87 county welfare departments that administer welfare programs locally. To keep this largest department of state government operating efficiently requires more than 7,000 state and 2,400 county employees.

Service and Aid Programs

MEDICAL SERVICES

Minnesota's comprehensive, community-based mental health/mental retardation program is designed to integrate the department's three systems of services—state hospitals, county welfare departments and area mental health/mental retardation programs—with an emphasis on greater local responsibility and participation in reducing and preventing mental illness, mental retardation, and inebriacy.

The programs' components form a network of services linking the hospital system with the community. The hospitals serve as care and treatment resources to residents of counties in their specific receiving districts. They also share responsibility with the counties, area mental health/mental retardation programs, and other community groups in planning and carrying out a comprehensive program within their particular region of the state. The county welfare departments provide direct family and social services, including mental health services, and also participate in local program development. The area mental health/mental retardation programs provide both direct and consultative services, and also have the responsibility for planning, developing, implementing, and evaluating a total area-wide program to reduce the incidence of specific mental health and mental retardation problems.

The Medical Services division has administrative responsibility for the treatment and rehabilitation programs of the state hospitals, supervisory responsibility for the mental health/mental retardation programs of county welfare departments, and for contractual agreements with the area mental health/mental retardation program boards and day activity center boards.

The division also is responsible for program planning and development of resources, a state-wide research program, education and manpower development which includes personnel training programs, public information and mental health/mental retardation education, consultation and administration of state funds to community agencies.

Mental Health—Psychiatric services for adolescent, adult and geriatric patients are provided at the seven state hospitals located at Anoka, Fergus Falls, Hastings, Moose Lake, Rochester, St. Peter, and Willmar. The Minnesota Security Hospital for the "mentally ill and dangerous," located on the campus of the St. Peter facility, serves the entire state. Another specialized facility, the Minnesota Residential Treatment Center, Lino Lakes, receives mentally ill children from the age of 5 up to 12 on a state-wide basis.

Minnesotans in 86 counties now are served by area mental health/mental retardation program boards. These boards are responsible for area-wide planning and programming, for development of new programs and expansion of current services, and for community education with a focus on prevention and early intervention in emotional and mental problems. Usually, the area board operates a mental health center as one important element of its program. The centers perform a broad range of services including diagnostic, treatment, and counseling services; consultation; in-service training programs; informational and educational services; research; community planning and organization. The area boards, currently 24, are supported by the state on a matching 50-50 basis with county governmental units. In addition, three privately-funded mental health clinics in the Minneapolis-St. Paul metropolitan area receive a portion of their operating monies through the state grant program.

Mental Retardation—Approximately 10,500 mentally retarded and/or epileptic children and adults are under the guardianship of the Commissioner of Public Welfare. Fewer than half of these persons are receiving care in state hospitals; the balance of the wards live in communities, under supervision of the county welfare departments. The guardianship service is part of the division's mental retardation program office.

Residential care, treatment, and training is offered at the Brainerd, Cambridge, and Faribault state hospitals. Another facility is the Lake Owasso Children's Home, a Cambridge hospital "annex." In addition, the Owatonna state school offers a residential academic-vocational-rehabilitative program for educable retarded children, and an intensive treatment program for emotionally disturbed students.

Community services for mentally retarded persons include daytime activity centers, supported by the state on a matching 50-50 basis with local funds. The centers provide programs for educable, trainable, and subtrainable retarded children and adults. These facilities—currently 67 centers—are operating in 47 counties. In addition to legal responsibilities for services, the center boards also are involved in community organization, working with

other agencies, such as the area mental health/mental retardation program board and county welfare board, toward expanding and improving services for all mentally retarded persons.

Inebriacy—Treatment and rehabilitation programs for alcoholic patients are offered at the Hastings, Moose Lake, and Willmar state hospitals. Special units at Hastings and Willmar also care for drug addicts.

CHILD WELFARE

The purpose of the child welfare program is to identify, treat, and prevent problems of child neglect, illegitimate parenthood, delinquency (paired with the responsibility of the Department of Corrections), and the educational and social breakdowns that tend to accompany physical and mental handicaps. Major emphasis of welfare services for children is to strengthen and preserve the child's own family and prevent the family from being broken apart. Public and voluntary social agencies provide casework as well as homemaker and day care services toward this end. In some instances, it is necessary to remove the child from his parental home and place him in temporary foster care. Efforts are then made to help the parents improve their child-rearing functioning so that the child can return. When parents are unable to improve their ability to provide adequate care, then—in the child's best interest—juvenile court action is taken to terminate parental rights and to commit the child to the guardianship of either a voluntary child-placing agency or the Commissioner of Public Welfare. Attempt is then made to provide the child with a permanent home, through adoption.

In 1968, 35,562 children received some type of child welfare services; 86% were helped by public agencies, and 14% by voluntary agencies. Of these children, 53.5% were living with their own parents; 17.9% were living in foster homes; 11.8% were in institutions; 6.9% were in adoptive homes; 4.6% were living with relatives; and 5.3% had other living arrangements.

There has been a pronounced increase in the number of children placed for adoption in Minnesota: in 1968, 2,169 were placed: 1,807 by voluntary child-placing agencies, 315 by public agencies, and 47 by out-of-state agencies.

Another major function of Minnesota's child welfare program is the development of and standard setting and licensing of all foster care facilities (homes, institutions) and agencies for children operated under voluntary auspices.

REHABILITATIVE SERVICES

This Division is designed to draw together the Department's responsibilities for the deaf, the blind, and otherwise physically-handicapped persons. Its primary goals are the designing of methods to permit the earliest prevention and treatment of handicaps in order to lessen social breakdown and to establish effective cooperation with other public and private rehabilitation agencies toward the achievement of that end.

The Division includes: Crippled Children's Services and Gillette state hospital for crippled children; Services for the Blind, Minnesota Braille and Sight Saving School, Services for the Deaf, and the School for the Deaf.

PUBLIC ASSISTANCE

The five major financial aid programs handled by the Department of Public Welfare are Old Age Assistance, Aid to Families with Dependent Children, Aid to the Disabled, Medical Assistance, and Aid to the Blind. In all these forms of public assistance, costs are shared by the federal-state-county units of government.

Old Age Assistance is financial aid based on need, to persons 65 years of age and older who are eligible. This is **not** a pension but consists of monthly payments based on an individual's financial need. Two state nursing homes—the Ah-Gwah-Ching geriatric facility at Walker (capacity 481), and the Oak Terrace Nursing Home at Glen Lake (capacity 325)—are vital

adjuncts to OAA and MA, since recipients are in the age group which particularly requires hospital and/or nursing home care.

Aid to Families with Dependent Children is financial help to dependent children whose father may be dead, absent from home, or unable to work because of a disability. This assistance enables children to be cared for in their own homes—to live as family units.

Medical Assistance is financial help to meet medical expenses of welfare recipients as well as other persons who generally meet welfare standards of need. Children living in low income families are included in this group. Assistance is paid only to the vendors of medical care.

Soil and Water Conservation Commission

Address: 318 North Hall, St. Paul Campus,
University of Minnesota, St. Paul

Members: (Appointed by Governor for 5 year terms)

	Term Expires
Frank P. Crippen, Sanborn	June 1972
H. Thornwald Hansen, Rt. 1, Elbow Lake.....	June 1973
Arnold Onstad, Spring Grove	June 1969
John E. Rife, Rt. 3, Menahga	June 1970
Lynn Hatch, Rt. 1, Trimont.....	June 1971

Ex-officio Members:

Dr. Sherwood Berg, Dean, Institute of Agriculture, University of Minnesota, St. Paul Campus.
Roland H. Abraham, Director of Extension, University of Minnesota, St. Paul Campus.
Jarle Leirfallom, Conservation Commissioner, Centennial Office Building, St. Paul.
Robert W. Carlson, Commissioner of Agriculture, State Office Building, St. Paul.

Advisory Members:

Harry M. Major, State Conservationist, Soil Conservation Service, 200 Federal Building and U. S. Courthouse, St. Paul.
President, Minnesota Association of Soil and Water Conservation Districts.
Merlon England, Executive Secretary—Salary \$12,000.

Legal Basis

Minnesota Statutes, Sec. 40.03.

Qualifications for Appointed Commission Members

The only statutory qualification is that the Governor's appointees shall be selected from nominees recommended by the state association of soil and water conservation districts. However, if the latter submits no nominees, the Governor is to make his appointments from bona fide farmers.

Organization and Functions

The State Soil and Water Conservation Commission was established in 1937 to promote the organization of soil and water conservation districts throughout the state wherever desirable, to administer funds appropriated for use of these districts and to assist them in their programs through advice and consultation.

The Commission, upon petition from local groups, organizes soil and water conservation districts, coordinates the programs of the soil and water conservation districts, obtains assistance from various governmental agencies, and generally disseminates information throughout the state concerning the activities and programs of the soil and water conservation districts.

There are now 89 soil and water conservation districts in Minnesota. In organizing a district, the Commission conducts hearings to determine the need of soil and water conservation in the area. If it decides that a need exists, a referendum is conducted among the land occupiers affected. If a majority approves, the district is authorized.

All of the Governors of Minnesota since 1954 have designated the State Commission to accept applications for watershed projects (Watershed Protection and Flood Prevention Act, Public Law 566) for the state. The Commission's function has been to approve or disapprove said applications and place eligible watersheds on priority for planning by the Soil Conservation Service.

State College Board

Chancellor

G. Theodore Mitau, 1787 Bohland, St. Paul, Minnesota. Born Berlin, Germany, April 4, 1920. Education: Bachelor of Arts, Macalester College, St. Paul (1940). Master of Arts, University of Minnesota (1942). Doctor of Philosophy, University of Minnesota (1948). Experience: Faculty member at Macalester College (1940-1968); Professor and chairman of Political Science Dept., Macalester College; Director, American Studies Institute and the Robert A. Taft Institute of Government; Consultant on Intergovernmental Relations, U. S. Civil Service Commission; Consultant, Governor's Legislative Reapportionment Committee (1964); Research Consultant, U. S. Senate Committee on Unemployment Problems. Member, Governor's Committee on Constitutional Revision (1960-62). Member: Executive Committee, Midwest Conference of Political Scientists; Minnesota Legislative Commission on Election Laws; Minnesota Historical Society; Governor's Council on Executive Reorganization (1968); Minnesota Higher Education Coordinating Commission (1968); St. Paul Charter Commission (1968); Board of Trustees, Twin Cities Educational Television Broadcasting Corporation. Book Review Editor, Midwest Journal of Political Science. Author: five books, more than 20 articles in professional journals. Honors and Awards: James Wallace Professor of Political Science, Macalester College (1963); Thomas Jefferson Award for Distinguished Teaching and Scholarship (1964). Military Service: World War II and U. S. Army Reserve, Captain in the Adjutant General's Department. Appointed chancellor of the State College Board, March 13, 1968. Married, two children.

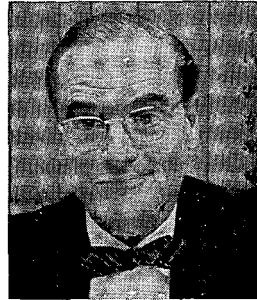

Address: 407 Capitol Square Building
550 Cedar Street
St. Paul, Minnesota 55101

Board of Directors

	Term Expires
Dr. Frank G. Chesley, Red Wing, President	1971
Rev. A. L. Stenberg, East Grand Forks.....	1975
Duane J. Mattheis, Commissioner of Education ex officio secretary	
Arnold C. Anderson, Montevideo.....	1975
Robert Dunlap, Rochester.....	1973
Sidney P. Gislason, New Ulm.....	1973
Elmer I. Malone, Minneapolis.....	1973
Melvin W. Norsted, Cambridge.....	1973
Bert S. Cross, St. Paul.....	1975

DEPARTMENT OFFICIALS

Chancellor: Dr. G. Theodore Mitau. Appointed by the Board for an indefinite period at the pleasure of the Board.

Assistant Chancellors: Norman Dybdahl, business administration; C. Raymond Calhoun, institutional organization and systems; Dr. Stanley P. Wagner, curriculum development; Thomas W. Kelly, educational relations.

Presidents of the Colleges: Salaries to be established by the Board. Appointed by the Board for a one year period.

Bemidji State College—Dr. Robert Decker
Mankato State College—Dr. James F. Nickerson
Moorhead State College—Dr. Roland Dille
St. Cloud State College—Dr. Robert H. Wick
Southwest State College, Marshall—Dr. Howard Bellows
Winona State College—Dr. Robert DuFresne

Legal Basis

Minnesota Statutes, Chapter 136.

Qualifications for Board Members

No statutory or constitutional qualifications are prescribed.

Organization and Functions

The State Colleges in Minnesota are under the management of the Minnesota State College Board consisting of nine directors. Eight of the directors are appointed by the Governor subject to confirmation by the Senate. They are currently serving six-year terms by action of the 1963 Legislature. Historically, five directors of the Board have been appointed from the counties in which colleges are located, and three directors are appointed at large. The 1963 Legislature, however, eliminated the provision for appointing directors from the counties in which colleges are located and the only limitation in force is that no more than one director may be from the same county at time of appointment.

The ninth member of the board is the Commissioner of Education who also serves as the secretary of the board. All directors serve without compensation although expenses of attending meetings are reimbursed in the same manner as for state employees. Regular board meetings are held quarterly, although it is commonly found necessary to hold meetings more frequently.

The six operating colleges are located at Bemidji, Mankato, Marshall, Moorhead, St. Cloud and Winona.

The State College Board maintains a central administrative office at 407 Capitol Square Building, 550 Cedar Street in St. Paul, Minnesota, headed by the Chancellor, who serves as chief executive officer of the State College System. The purpose of the central office is to provide leadership and coordination in such areas as curriculum development, campus planning and development, budget allocations, management systems and to provide the State College Board with operational data, enrollment information, fiscal reports, to serve a liaison function with other elements of state government, and to carry out the policies and directions of the State College Board.

The role of the State Colleges in Minnesota's educational system is set forth in Chapter V on State Services.

State Junior College Board

Address: 550 Cedar St., Suite 403, St. Paul 55101

Board Members:	Term Expires
Bishop James P. Shannon, Minneapolis, President.....	July 1, 1975
Robert S. Mars, Jr., Duluth, Member.....	July 1, 1975
Robert J. Lloyd, Mankato, Member.....	July 1, 1970
Robert Mahowald, St. Cloud, Vice President.....	July 1, 1973
Darrell Nelson, Perham, Secretary	July 1, 1973



Chancellor

Philip C. Helland, Burnsville. Born Govan, Saskatchewan, Canada, October 18, 1920. Education: Luverne High School, Graduated 1937; B.A., Augsburg College, 1942; M.A. University of Minnesota, 1946; and Ed.D., Teachers College, Columbia University, 1964. Served as a high school teacher at Elbow Lake and Bagley; High School Principal at Wadena, Willmar, Orleans American High School, Orleans, France, and Augsburg American High School, Augsburg, Germany; Superintendent of Schools, Willmar; and President of Willmar Community College. Served as a navigator with the United States Army Air Corps, 1943-1945, discharged with rank of captain. Appointed Executive Director, State Junior College Board, March, 1964. Married, one son and two daughters.

DEPARTMENT OFFICIALS

Chancellor: Philip C. Helland—Salary \$28,000. Appointed by the Board for an indefinite period according to the pleasure of the Board.

Assistant to the Chancellor for Curriculum Development and In-Service Education: Howard E. Bergstrom.

Assistant to the Chancellor for Equipment and Planning: Emil F. Wilken.

Assistant to the Chancellor for Fiscal Services: Donald J. Wujcik.

Assistant to the Chancellor for Personnel Services: James R. Sherman.

Assistant to the Chancellor for Plant Services: Eldon C. Everetts.

Assistant to the Chancellor for Student Services: Banning L. Hanscom.

Presidents of the Colleges:

Anoka-Ramsey State Junior College, James Bos (Acting)
 Austin State Junior College, R. I. Meland
 Brainerd State Junior College, J. E. Chalberg
 Fergus Falls State Junior College, Wesley A. Waage
 Hibbing State Junior College, Homer C. Kelley
 Itasca State Junior College, Harold E. Wilson
 Lakewood State Junior College, Carl R. Gerber
 Mesabi State Junior College, G. M. Staube
 Metropolitan State Junior College, Robert W. Jensen
 Normandale State Junior College, Dale A. Lorenz
 North Hennepin State Junior College, John F. Helling
 Northland State Junior College, Victor F. Charles
 Rainy River State Junior College, Wallace A. Simpson
 Rochester State Junior College, Charles E. Hill
 Vermilion State Junior College, C. Donald Miller
 Willmar State Junior College, John W. Torgelson
 Worthington State Junior College, W. Donald Olsen

Legal Basis

Minnesota Statutes, Chapter 136.

Organizations and Functions

The State Junior College Board is made up of five members appointed by the Governor with the advice and consent of the Senate. Appointments are for seven year terms.

The Board is generally responsible for the management, jurisdiction, and control of the state junior college system. More specifically, its powers include: the power to determine the exact location and site of state junior colleges authorized by the Legislature, and power to appoint the Chancellor, heads of each junior college, necessary teachers and supervisors, and all other necessary employees, the power to prescribe the courses of study, conditions of admission, fees and tuition paid by students, graduation requirements and other rules and regulations for the state junior colleges.

For information on the state junior college system, see Chapter V on State Services.

The State Junior College Board maintains a central administrative office at 550 Cedar in St. Paul, Minnesota. The purpose of this office is to provide central operating control for the state junior college system.

Department of Taxation

Commissioner

Rufus T. Logan, St. Peter. Born January 11, 1902, Roland, Iowa. Education: St. Olaf College (B.A. 1926 Major, Economics); University of Minnesota (M.A. 1935, course requirements completed for Ph.D. in Economics, major concentration, Public Finance); Universities of Chicago and Harvard (summers 1937-38); Ford Foundation Fellowship administered by University of Minnesota under direction of Dr. Walter Heller for research in public finance (1957). Recent summer fellowships in special areas: Univ. of Ind. (1962, Recent concepts in economics, monetary and fiscal policy); Univ. of Va. (1965, Int'l economics and comparative economic systems); Univ. of Mich. (1966, Economic and fiscal policies of Japan and China).

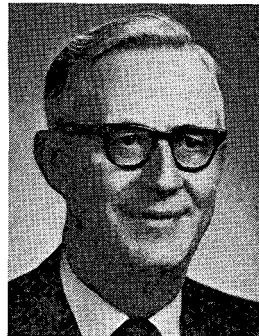

Experience: high school teacher, economics and history (1926-29); supt. of schools (1929-39); Professor of Economics & Chairman of Dept. of Economics and Bus. Adm. Gustavus Adolphus College (1939-67) (with additional duties as Vice President of college 1950-57); Chairman of Governor's Tax Study Commission (1954-56); Acting Director Minn. State Council on Economic Education and Visiting Professor, Univ. of Minn. (1966-67); Economic Consultant, Univ. of Minn. for improvement of economic content of Social Science courses (1963-64); Ford Foundation Project in Indonesia for developing a university faculty in Economics and Bus. Adm. (1957-59); comparative tax study for NW Bell Telephone, Mpls. (1961). Member: Executive Committee Nat'l. Tax Assn. (1962-68); Executive Committee of State Advisory Committee to State Board of Education; (1964-68) Executive Committee State Council on Economic Education. Executive Committee on Midwestern States Association of Tax Administrators 1968; Member of Committee on Taxation of Financial Institutions, National Tax Association 1969. Participated in Sixth World Order Conference on Int'l Relations of Nat'l Council of Churches, Fourth Quadrennial Convocation of Christian Colleges, and Faith in Life Dialogue, Duluth (The Minnesota Project). Military: Capt. USAF, WW II prepared educational texts for Ground Trg. Command. Married, one daughter. Appointed Commissioner, Feb. 1, 1967.



Deputy Commissioner

Arthur C. Roemer. Native of Wabasha, Minnesota. Graduate: Minneapolis Business College, University of Minnesota Law School. Veteran of World War II. Admitted to the bar 1950. Special Assistant Attorney General (1954-60). Appointed Assistant Commissioner January, 1960, Deputy Commissioner June, 1961. Chairman, Income Tax Section, National Assn. of Tax Administrators 1961. Chairman, Property Tax Section, Midwestern Assn. of Tax Administrators, 1964. Served as a Technical Advisor on taxation on Public Administration Service projects (Vermont 1965), (New Brunswick 1966). Married, 1 child.



Deputy Commissioner

R. Earl Franz, St. Paul. Born 1909, Fayetteville, Ark. Education: Humboldt High School, St. Paul (graduated, 1928); business college and University of Minnesota. Experience: auditor with Minnesota Dept. of Public Examiner, 1948-52; supervisory positions with Dept. of Taxation, 1963; appointed Deputy Commissioner, 1964. Military: U.S. Army WW II (Europe). Member Ind. Sch. Dist. #197 School Board, 1952-1961. Married, two children.

DEPARTMENT OFFICIALS

Address: Centennial Office Building, St. Paul

Commissioner: Rufus T. Logan—Salary \$24,000. Appointed by Governor. Term expires January 4, 1971.

Deputy Commissioner: Arthur C. Roemer. Civil Service.

Deputy Commissioner: R. Earl Franz. Civil Service.

Administrative Services Division, Director: George W. Fortmeyer. Civil Service.

Collection Division, Director: William H. Likins. Civil Service.

Income Tax Division, Director: Clarence A. Anderson. Civil Service.

Inheritance Tax Division, Director: John L. Jewell. Civil Service.

Petroleum Tax Division, Director: James F. Dagen. Civil Service.

Property Tax Division, Director: Allen C. Sulerud. Civil Service.

Property Appraisal Division, Director: William E. Slavin

Research and Planning Division, Director: Wallace O. Dahl. Civil Service.

Sales and Use Tax Division, Director: Donald S. Mundahl, Civil Service.

Special Taxes Division, Director: O. K. Thompson, Civil Service.

Legal Basis

Minnesota Statutes, Chapter 270.

Qualifications for Commissioner

The qualifications of the Commissioner of Taxation are prescribed in Minnesota Statutes, Section 270.02 which provides that the commissioner shall be selected on the basis of ability and experience in the field of taxation and tax administration and without regard to political affiliations.

Organization and Functions

All of the powers and duties of the Department of Taxation are vested in the Commissioner of Taxation. The commissioner is appointed by the Governor with the advice and consent of the Senate. The commissioner has the authority to organize the department as he deems necessary, to appoint the department officers and employees, and to define their duties. All of such appointments by the commissioner are made under civil service laws and regulations.

The Department of Taxation is the agency of the State of Minnesota which administers the laws relating to the major sources of state and local revenue. All of the principal state taxes are administered by the department with the exception of those on motor vehicles, liquor, and insurance premiums. The department is under the direction of the Commissioner of Taxation who has the power and authority to exercise general supervision over the assessment of all real and personal property in the state and to administer the particular laws that relate to the taxation of gross earnings, public utilities, air carriers, iron ore mining and royalties, mortgage registry, individual and corporate net incomes, motor vehicle fuels, inheritances, gifts, deeds, tobacco products, and gross receipts from retail sales.

The administrative functions of the department are directed by the Commissioner of Taxation and his staff through nine operating divisions. The commissioner also has a Research and Planning Division, a Personnel Division, and a legal staff assigned to his office by the Attorney General. He exercises the authority vested in the state board of equalization and gives final action to applications for the reduction of assessments or taxes. He is also a member of the equalization aid review committee, under which the department has the responsibility for determining the value of all taxable property in the school districts of the state for the purpose of the distribution of school aids.

The Administrative Services Division has the responsibility for carrying on the activities relating to budgets and intradepartmental services such as the handling of mail, the receiving of money, the accounting of revenues and the provision of supplies and equipment.

The Tax Compliance Division is responsible for the administration of laws relating to past due taxes payable to the Commissioner of Taxation. These include delinquent income and inheritance taxes and amounts past due on sales tax and employer withheld and estimated taxes. The Division also gives administrative assistance to the legal staff.

The Income Tax Division conducts the administration of the laws relating to the taxation of incomes, the bank excise tax law and the various surtaxes relating to such laws. All of the income tax returns are examined and audited; tax liabilities are adjusted and all other provisions of the income tax law enforced.

The Inheritance and Gift Tax Division supervises the administration of the inheritance and gift tax laws, audits all inheritance tax returns, adjusts liabilities where necessary and approves the transfer of non-probate property upon payment of any tax which may be due. The division also administers the gift tax.

The Petroleum Division carries on the administration of the taxes on motor vehicle fuels and enforces the petroleum inspection laws of the state. This involves the collection of the taxes on gasoline and petroleum

products at terminals, refineries and bulk plants, the licensing of distributors and dealers, the issuing of permits to service stations and transporters of petroleum products and the refunding of taxes on fuels used for non-highway purposes.

The Property Tax Division is concerned with the assessment of all real and personal property in the state including the property of public utilities. The division directs the commissioner's assessments of electric transmission and distribution lines, pipelines, and property at metropolitan airports. The division makes the determinations of the assessments of mined and unmined iron ore and administers the occupation tax on the business of mining and the taxes on taconite, semi-taconite, and ore royalties.

The Property Appraisal Division provides general administration and supervision of matters pertaining to the valuation of real and personal property for ad valorem taxation. The division investigates grievances of real and personal property taxpayers and assists local assessors with the valuation of unusual and complex properties. It also provides information and material for instruction of assessors, supervises and assists in the reassessments ordered by the Commissioner and assists the State Board of Equalization in its activities of equalizing values state wide.

The Special Tax Division supervises the administration and enforcement of the gross earnings taxes on transportation and communication utilities; the taconite railroad tax; the air flight tax on airlines; and the taxes on cigarettes and tobacco products. Other taxes administered include the deed stamp tax, mortgage registry tax, vessel tonnage tax and cooperative electric tax.

The Sales and Use Tax Division conducts the administration of the sales and use tax provisions of the Tax Reform and Relief Act. This includes examining returns, performing field audits, making determinations as to taxability of transactions and enforcing all other sales and use tax provisions of the law.

Department of Veterans Affairs

Acting Commissioner



Joseph T. Hartel, Sauk Rapids, Minnesota. Born in Stearns County at St. Cloud, Minnesota on September 8, 1916. Educated in parochial schools and Drews Business College at St. Cloud, Minnesota. Employment record includes two years of self-employment in service station; four years in sales, bookkeeping, purchasing and advertising; twenty-four and a half years as a State employee in the Department of Veterans Affairs. Military service includes active duty in the World War II Army Air Force, from December 30, 1941 through February 15, 1944, in the European, African and Middle Eastern theaters. A member of both American Legion and Veterans of Foreign Wars since 1944. Member of Forty and

Eight, Last Man Club, State Employees, Inc., Elks and Cathedral Athletic Association. Married, no children. Date of appointment, April 16, 1969, as Acting Commissioner, Department of Veterans Affairs; to serve until a permanent Commissioner is duly appointed and qualifies.

DEPARTMENT OFFICIALS

State Veterans Service Building, St. Paul

Acting Commissioner: Joseph T. Hartel—Salary \$15,000. Appointed by Governor to serve until a permanent Commissioner is duly appointed and qualifies whose term will expire Jan. 4, 1971.

Secretary: Alma Volk.

Veterans Benefits Division: Phillip D. Nygren, Supervisor.

Administrative Services Division: Richard Thorke, Director.

Field Service Division: Joseph T. Hartel, Director.

Department of Veterans Affairs Claims Office
Federal Building
Fort Snelling, St. Paul 55111

Claims Supervisor: Raymond D. Schultz

Legal Basis

Minnesota Statutes, Chapter 196.

Qualifications for Commissioner

Minnesota Statutes, Section 196.02 provides the following qualifications for appointment as commissioner: (1) residence in the state for at least five years prior to appointment; (2) United States citizenship; (3) service in the United States Army, Navy, or Marine Corps during wartime and possession of an honorable discharge from service.

Organization and Functions

A view of the department's organization can be obtained from a glance at the divisions listed under Department Officials.

Assisting Minnesota veterans and their dependents in obtaining federal and state benefits to which they are entitled is the principal function of the Department of Veterans Affairs.

Among programs the Department administers are disabled war veterans' relief, emergency relief, World War II and Korean education aid, education aid to orphans of World War I and II and Korean War veterans, grave registration, erection of government headstones, and supervision of county veterans' service officers. The commissioner acts as guardian of incompetent veterans and their dependents when so appointed.

The Department also assists veterans and their dependents in securing any federal benefits to which they may be entitled.

Other activities include cooperation with veterans' organizations and supervision of funds provided for the operation of rest and convalescent camps for needy veterans.

The Department administers all Minnesota bonus programs.

Veterans Home Board

Address: 51st and Minnehaha, Minneapolis

Members (Appointed by Governor for six years):

	Term Expires
John W. Trimble, Virginia	1st Mon. Jan. 1971
Mrs. Glenn McCarty, Minneapolis	1st Mon. Jan. 1973
Arlow Abraham, Houston	1st Mon. Jan. 1973
William Killeen, St. Paul	1st Mon. Jan. 1969
Amos R. Anderson, Detroit Lakes	1st Mon. Jan. 1969
John P. Messer, Blue Earth	1st Mon. Jan. 1969
Lawrence Jensen, Minneapolis	1st Mon. Jan. 1971
Paul W. Lohmann, Hopkins	1st Mon. Jan. 1971
Norman H. Tallackson, Willmar	1st Mon. Jan. 1969

Commandant, Minnesota Veterans Home: E. C. Onstett. Appointed by Board for term set by Board. Salary \$17,000.

Legal Basis

Minnesota Statutes, Chapter 198.

Qualifications for Board Members

Minnesota Statutes, Section 198.06 states that not more than five board members may be from the same political party and that preference shall be given to honorably discharged soldiers, sailors, and marines.

Organization and Functions

The Minnesota Veterans Home was established by the Legislature in 1887 to care for honorably discharged veterans of all wars who are unable to earn a livelihood and lack sufficient funds to support themselves. It also provides a home for dependent wives, widows and mothers of deceased veterans, if they are 55 or older and have no other means of support.

POLICY FORMING, ADVISORY AND MISCELLANEOUS AGENCIES

Council on Aging	Land Exchange Commission
Commission on Alcohol Problems	Land Exchange Review Board
Boundary Area Commission, Minn.-Wis.	Merit Award Board-State Employees
Boundary Waters Commission, So. Dak.-Minn.	Merit System Council
Canvassing Board	Metropolitan Airports Commission
Capitol Area Planning Commission	Metropolitan Council
Handicapped and Gifted Children's Board	Metropolitan Transit Commission
Civil Defense Board	Municipal Commission
Credit Union Advisory Board	Planning Advisory Committee
Crime Prevention and Control Commission	Planning Agency
Economic Development Advisory Commission	Publication Board
Higher Education Coordinating Commission	Sanitary District, Mpls.-St. Paul
Employment Security Advisory Council	Seaway Port Authority of Duluth
Equalization Aid Review Committee	Common Stocks Advisory Committee
Executive Council	Tax Court
Geographic Board	Professional Teaching Practices Commission
Handicapped Persons Employment Commission	Uniform State Laws Commission
Insurance Benefit Board-State Employees	Voting Machine Commission
Interstate Cooperation Commission	Water Resources Board
	Zoological Board

Governor's Citizens Council on Aging (Minnesota Statutes, Section 256.975)

Members:	Term Expires
Mrs. Marion Leadholm, Minneapolis, Chairman.....	December 31, 1969
Kenneth E. Berg, Mankato.....	December 31, 1970
Wallace E. Berg, Minneapolis.....	December 31, 1969
Mrs. Alda Mae Brewster, Tracy.....	December 31, 1970
George W. Clifford, Alexandria.....	January 31, 1969
Oliver H. Dunn, Mound.....	December 31, 1969
Ward E. Edwards, Minneapolis.....	December 31, 1969
Jerome H. Kollofski, Fairmont.....	December 31, 1969
A. Luther Molberg, Bloomington.....	December 31, 1969
Mrs. Harriet Headley, Duluth.....	December 31, 1970
Kenneth Larson, Moose Lake.....	December 31, 1970
Sister Mary Laurice, Breckenridge.....	December 31, 1969
Mrs. Esther Malmquist, Grand Rapids.....	December 31, 1970
Eugene K. Meyers, Winona.....	December 31, 1969
Clifford B. Miller, Minneapolis.....	December 31, 1969
Mrs. Rhoda Miller, Edina.....	December 31, 1969
William J. Pike, White Bear Lake.....	December 31, 1969
Lyall Schwarzkopf, Minneapolis.....	December 31, 1970
Wendell Swenson, Rochester.....	December 31, 1970
John D. Wilcyk, St. Paul.....	December 31, 1970
Alden C. Smith, Minneapolis.....	December 31, 1970
William G. Fisher, Prior Lake.....	January 31, 1970
Mrs. John N. Patton, St. Paul.....	December 31, 1970
(2 vacancies at press time)	

The council consists of 25 members, at least one from each congressional district, appointed by the governor for 2 years terms. The council advises the governor and the state agencies on policy, programs and services affecting the aged.

Minnesota Commission on Alcohol Problems (Minnesota Statutes, Sections 144.831-4)

Members:	Term Expires
Richard M. Lynch, St. Paul, Executive Director.....	January 4, 1971
Eileen Bigelow, White Bear Lake.....	1st Mon. Jan. 1973
John Duxbury, Rochester.....	1st Mon. Jan. 1971
Philip Hansen, White Bear Lake.....	1st Mon. Jan. 1973
Kate S. Klein, St. Paul.....	1st Mon. Jan. 1975
Donald H. Petersen, Willmar.....	1st Mon. Jan. 1973
Edwin B. Wenzel, Cloquet.....	1st Mon. Jan. 1971
F. Peavey Heffelfinger, Wayzata.....	1st Mon. Jan. 1975
Executive Director —Salary \$12,000. Term four years.	

The Commission consists of seven members and a director appointed by the Governor from the following disciplines insofar as practicable: medical, legal, behavioral sciences, clergy, representatives of alcoholism treatment facilities and law enforcement as well as two members from the interested public.

The Commission shall coordinate the programs of all state agencies as they relate to alcohol problems and carry out other assigned functions as set forth in the law.

Minnesota-Wisconsin Boundary Area Commission
(Minnesota Statutes, Sections 1.31-1.40)
Hudson, Wisconsin

Wisconsin
John Bosshard, LaCrosse, Chairman
Harry J. Blakeman, Hudson
Walter Jensen, Grantsburg
Alan Kirchner, Alma
Ralph Most, Jr., Prescott

Minnesota
Mrs. Jean Raiken, Tofte
Merlin H. Berg, Minneapolis
John H. Rippe, Caledonia
Roderick A. Lawson, Stillwater
Max L. DeBolt, Winona
H. Peter Odegard, Executive Director

The commission is composed of five members from each state. The Minnesota commissioners are appointed by the Governor by and with the advice of the Senate for 4 year terms but at the pleasure of the governor. Each party state shall create a legislative advisory committee and a technical advisory committee to assist the commission in the execution of its functions. The commission may appoint an executive director and staff on a full or part time basis and engage consultants as needed. The commission shall conduct studies and make recommendations relating to the protection, use and development in the public interest of the lands, river valleys and waters which form the common boundaries of the party states.

South Dakota-Minnesota Boundary Waters Commission
(Minnesota Statutes, Sections 114.01-114.08)

Members:

Robert A. Hodgins, Director, Department of Game, Fish and Parks, South Dakota; Jarle Leirfallom, Commissioner of Conservation, Minnesota; Joe Grimes, Water Resources Engineer, South Dakota.

The South Dakota-Minnesota Boundary Waters Commission investigates and determines the most desirable levels of artificially controlled waters; prescribes a plan for controlling and regulating such levels; prescribes and promulgates rules and procedures for the conduct of its investigations, surveys and hearings; and gives such orders as are necessary to further the purpose of the Commission.

The Commission is composed of the Director of the Game and Fish Commission of South Dakota, the Commissioner of Conservation of Minnesota, and an engineer appointed by the mutual consent of the governors of South Dakota and Minnesota for a four-year term.

Canvassing Board
(Minn. Const. art V s 2; Minnesota Statutes, Section 204.31)

The State Canvassing Board meets in the Secretary of State's office on the second Tuesday after any election to canvass the returns of votes as cast in the various counties and declare the results.

The Board is newly appointed for each statewide primary election, general election or special election for any office involving more than one county. The Secretary of State, who is ex-officio a member, chooses two supreme court justices and two district court judges to complete the Board.

Capitol Area Architectural and Planning Commission
(Minnesota Statutes, Section 15.50)

Members:

	Term Expires
Colman J. Barry, Collegeville.....	December 1, 1969
Elmer L. Andersen, St. Paul.....	December 1, 1971
Henry Somsen, New Ulm.....	December 1, 1971
Robert E. Goff, New Brighton.....	July 1, 1971
Mrs. Dorothy A. Mansanz, St. Paul.....	July 1, 1971
Lawrence Rylander, St. Paul.....	July 1, 1969

The Governor shall be commission chairman and appoint three members at least two of whom shall not be residents of Ramsey County by and with the advice and consent of the Senate. The St. Paul Mayor with the advice and consent of the St. Paul City Council shall appoint the other three members. The Attorney General shall be the legal advisor and the State Planning Director the executive secretary. The Commission shall prepare, prescribe and maintain a comprehensive use plan for the capitol area as defined by law. All future area construction shall conform to the use plan.

**Minnesota Advisory Board on Handicapped, Gifted,
and Exceptional Children**
(Minnesota Statutes, Section 121.34)

Members:	Term Expires
Dr. James Delano, Rochester.....	April 1, 1972
Judge Lucille, Stahl, Windom.....	April 1, 1971
Jane Donnelly, St. Paul	April 1, 1972
Dr. Evelyn Deno, Minneapolis	April 1, 1970
Roger Heller, Olivia	April 1, 1971
Dr. Allen G. Erickson, Moorhead.....	April 1, 1970
Dr. John Haavik, Duluth	April 1, 1971
Dr. Hyman Lippman, St. Paul.....	April 1, 1972
Terri Ann Lund, Excelsior	April 1, 1971
Harry M. Ballard, St. Paul.....	April 1, 1970
Leland Sorteberg, Coon Rapids.....	April 1, 1970
Jane Eisenman, Hibbing	April 1, 1972

The Minnesota Advisory Board on Handicapped, Gifted and Exceptional children acts in an advisory capacity to the State Board of Education, the Commissioner of Public Welfare and the State Board of Health. It studies the needs of exceptional children and aids in formulating policies and encouraging programs for exceptional children.

The Board is composed of members appointed for three-year terms by the Governor. One member is appointed from each of the congressional districts, and three members are appointed at large.

Civil Defense Advisory Council
(Minnesota Statutes, Section 12.12)

Members:
Governor Harold LeVander, Chairman; Lieutenant Governor James B. Goetz; Secretary of State Joseph L. Donovan; State Auditor William O'Brien; State Treasurer Val Bjornson; Attorney General Douglas M. Head; Senator Walter J. Franz, President Pro Tempore; Representative L. L. Duxbury, Speaker of the House; Director, Civil Defense Department, Phillip A. Iverson; Mayor Arthur Naftalin, Minneapolis; Mayor Thomas Byrne, St. Paul; Mayor Ben Boo, Duluth; four vacancies.

The Civil Defense Advisory Council advises the governor and state civil defense director on all matters relating to civil defense.

The law prescribes that the council be composed of the governor (as chairman), lieutenant governor, secretary of state, state auditor, state treasurer, attorney general, president pro tempore of the Senate, speaker of the House, mayors of the cities of the first class (Duluth, Minneapolis, St. Paul), adjutant general, state director of civil defense, and four persons appointed by the governor to include a representative of agriculture, one of labor, one of industry, and one of the League of Minnesota Municipalities.

Credit Union Advisory Council
(Minnesota Statutes, Section 52.061)

Members:	Term Expires
Howard E. Ross, Cloquet	May 16, 1971
Joseph Schneider, Austin	May 16, 1971
Stephen Maxwell, St. Paul	May 16, 1969
Paul C. Hufnagel, Bloomington	May 16, 1969
E. C. Delougherty, St. Paul	May 16, 1970

The council consults with, advises and makes recommendations to the Commissioner of Banks in all matters pertaining to credit unions. The council consists of five members appointed by the Governor and who shall be persons who have had three or more years of experience as a credit union officer, director or committee member.

Governor's Commission on Crime Prevention and Control

806 Capitol Square Building, St. Paul

Members: (Appointed by Governor to serve at his discretion)

Attorney General Douglas M. Head,	Larry Harris, Minneapolis
Chairman	A. A. Heckman, St. Paul
W. R. Hoaglund, Vice Chairman	Kermit Hedman, St. Paul
Quinto Aluni, Virginia	Harold Higgins, St. Paul
Ben Boo, Duluth	David Kennedy, St. Paul
Daniel Cohen, Minneapolis	Paul Keve, St. Paul
Clarence Coster, Bloomington	James Macken, Jr., Rochester
Harry Davis, Minneapolis	Barkley G. Omans, Minneapolis
Donald R. Dwyer, Minneapolis	Don Omodt, Minneapolis
Sgt. Richard Feider, St. Paul	Mrs. Virgille Peeke, Minneapolis
Arthur S. Flemming, St. Paul	William Randall, St. Paul
Jewel Goddard, Minneapolis	Marcus Reed, Bemidji
Vern L. Greenslit, Morton	Robert Ridder, Minneapolis
Ben Grussendorf, Brainerd	Mrs. Helen Rusten, Wayzata
John Harbinson, St. Paul	Ralph Talbot, Anoka
James W. Harris, Hibbing	Paul Zillgitt, Red Wing

Executive Director: Emery Barrette—Appointed by Governor

Deputy Director: Robert Ferderer—Appointed by Governor

Associates: Millard Ahlstrom, Patrick Costello, Earl Hokenson and Ed Juers

Grants Administrator: Vacant

Legal Basis

Executive Order No. 28, December 13, 1968 and P.L. 90-351.

Qualifications for Commission Members

Executive order, November 28 states that "those appointed to the Commission shall be representative of state and local law enforcement agencies, local units of general government and concerned and knowledgeable citizens."

Organization and Functions

The Governor's Commission on Crime Prevention and Control was created in accordance with the stipulation of P.L. 90-351 that a State Planning Agency should be created to: "(1) Develop a comprehensive statewide plan for the improvement of law enforcement throughout the State; (2) define, develop and correlate programs for the State and the units of general local government in the State or combinations of States or units for improvement in law enforcement; and (3) establish priorities for the improvement in law enforcement throughout the State."

The impetus for creation and guide for structure was provided by Executive Order Number 28 issued by Governor LeVander on December 13, 1968. This order specified that the Commission should consist of not more than 35 members who would be appointed by and serve at the pleasure of the governor. The Attorney General of the State of Minnesota was designated as Chairman.

The staff of the Commission functions within the State Planning Agency and has the responsibility "to apply for and receive a planning grant to develop a state plan, to obtain the necessary staff resources and provide general administration, and to disperse funds, and under the general supervision of the Commission, to draft instructions to local units of government indicating how grants for planning will be made, how applications for action grants will be prepared, and development of criteria for grant approval to be used by the Commission." The staff assumes all other responsibilities relevant to the implementation of P.L. 90-351 and any subsequent revisions.

Advisory Commission on Economic Development (Minnesota Statutes, Section 362.09)

Members:	Term Expires
Reuel D. Harmon, Sunfish Lake, Chairman.....	January 4, 1971
Kenneth Dahlberg, Deephaven	January 4, 1971
E. H. Flittton, Austin.....	January 4, 1971
F. R. Frawley, Minneapolis	January 4, 1971
Robert A. Forsythe, Edina	January 4, 1971
Austin J. Hayden, LeSueur	January 4, 1971
Justine Kerfoot, Grand Marais	January 4, 1971
James Madden, Little Falls	January 4, 1971
Alan C. McIntosh, Luverne.....	January 4, 1971
Louis W. Menk, St. Paul	January 4, 1971
Howard W. Mithun, Minneapolis	January 4, 1971
Harveydale Maruska, Warren	January 4, 1971
Charles E. Myers, Albert Lea	January 4, 1971
Jerrold Polinsky, Duluth	January 4, 1971
David K. Roe, Minneapolis.....	January 4, 1971
Alan Ruvelson, St. Paul	January 4, 1971
J. Robert Stassen, South St. Paul.....	January 4, 1971
M. James Trask, Moorhead	January 4, 1971
Stanley J. Wenberg, St. Paul.....	January 4, 1971
Clarence Myers, Blue Earth	January 4, 1971
(one vacancy at press time)	

The Advisory Commission on Economic Development acts in an advisory capacity to the Commissioner of Economic Development regarding the activities of his office.

The Commission is composed of 21 members appointed by the Governor. In making these appointments the Governor is required to give reasonable representation to the various geographical areas and occupational groups of the state.

Minnesota Higher Education Coordinating Commission 400 Capitol Square Bldg., St. Paul (Minnesota Statutes, Sections 136A.01-136A.07)

Members:	Term Expires
Arnold E. Stoa, Winona	February 15, 1971
Edwin T. Herbig Jr., Waseca.....	February 15, 1973
Leonard E. Lindquist, Minneapolis.....	February 15, 1973
Jack Lynch, Willmar	February 15, 1971
Chris N. Christu, Moorhead	February 15, 1971
Harold W. Grams, Virginia	February 15, 1973
Brother Josephus Gregory, Winona	February 15, 1971
Dr. Sidney Anders Rand, Northfield	February 15, 1973
Elmer L. Andersen, St. Paul.....	February 15, 1972
Dr. G. Theodore Mitau, St. Paul	February 15, 1972
Philip C. Helland, Burnsville	February 15, 1970
Robert Mahowald, St. Cloud	February 15, 1972
Duane J. Mattheis, St. Paul.....	February 15, 1970
Malcolm C. Moos, St. Paul	February 15, 1970
George A. Rossman, Grand Rapids	February 15, 1972
Sidney P. Gislason, New Ulm	February 15, 1970
John W. Mooty, Edina	February 15, 1971
J. Peter Devine, St. Paul.....	February 15, 1973
Richard Hawk, Executive Director—Salary \$23,500.	

The commission plans for the long range needs of state higher education and administers federal funds made available under the Higher Education Facilities Act of 1963 and all federal programs for which administration by a state higher education agency is required.

The commission is composed of 8 citizen members with a knowledge and interest in higher education and two members, the presidents of two Minnesota private colleges or universities appointed by the governor, as well as the President and Chairman of University of Minnesota Board of Regents, the President and Executive Director of the State College Board, the President and Executive Director of the State Junior College Board, the President of the State Board of Education and the State Commissioner of Education.

Advisory Council to Employment Security (Minnesota Statutes, Section 268.12, Subd. 6)

Members:

Dr. Herbert G. Henneman, Jr., St. Paul,
Chairman
Hollis W. Larsen, Winona
George Seltzer, Minneapolis
Robert Will, Northfield
Tony Downs, St. James
Harry Carlson, Duluth
Clair McRostie, St. Peter
Lawrence W. Binger, St. Paul
George Bergwall, Red Wing
William E. Frenzel, Golden Valley

Helen Laschinger, St. Paul
Walter Klement, Austin
John Turnbull, St. Paul
Donald Savelkoul, Fridley
John L. Brown, St. Paul
Harry D. Peterson, Stillwater
Leonard E. Lindquist, Minneapolis
Neil C. Sherburne, Stillwater
John J. Flagler, Golden Valley
Joseph Priffel, St. Paul
Clarence W. Nelson, Rosemount
Gerry E. Morse, Edina

The council is appointed by the governor and is composed of an equal number of employer and employee representatives who shall be selected because of their vocation, employment or affiliation and of such members representing the general public as the governor may designate. The council shall aid the Commissioner of Employment Security in formulating policies and discussing problems relating to the administration of sections 268.03-268.24 and in assuring impartiality and freedom from political influence in the solution of such problems.

Equalization Aid Review Committee (Minnesota Statutes, Section 124.21)

Members (All ex officio):

Chairman, Duane J. Mattheis, Commissioner of Education; Rolland F. Hatfield, Commissioner of Administration; Rufus T. Logan, Commissioner of Taxation.

The Equalization Aid Review Committee establishes adjusted property valuations in all school districts of the state for equalization aid purposes and conducts constant review of such valuations for readjustment purposes.

The Committee is composed of the Commissioner of Education, the Commissioner of Administration, and the Commissioner of Taxation. The Department of Taxation conducts the field work and property evaluation service.

Executive Council (Minnesota Statutes, Chapter 9)

Members (All ex officio):

Harold LeVander, chairman, Governor; Joseph L. Donovan, Secretary of State; William J. O'Brien, State Auditor; Val Bjornson, State Treasurer; Douglas M. Head, Attorney General; Secretary Rolland F. Hatfield, Commissioner of Administration (appointed by the Council).

The Executive Council performs a number of specific administrative duties, including the designation of state depositories, the approval or disapproval of mineral leases, the extension of timber permits, and the sale and disposal of certain state lands. It also acts as a calamity board and may grant emergency relief in certain cases and may expend and borrow not more than \$200,000 during any fiscal year to cover emergency or disaster situations.

The Council consists of the Governor, Secretary of State, State Auditor, State Treasurer and Attorney General. The Council appoints a Secretary.

State Geographic Board (Minnesota Statutes, Chapter 83A)

Members:

N. T. Waldor, Jr., Commissioner of Highways; Russell W. Fridley, Director of Minnesota Historical Society; Jarle Leirfallom, Commissioner of Conservation.

The State Geographic Board determines the correct and most appropriate names of lakes, streams, places and other geographic features in the state and establishes the correct spelling of such names.

The Board is composed of the Commissioner of Highways, the Commissioner of Conservation and the Director of the Minnesota Historical Society.

Governor's Commission on Employment of Handicapped Persons (Minnesota Statutes, Section 4.08)

Members:	Term Expires
Lawrence W. Binger, Mendota Heights, Chairman.....	January 3, 1971
Eugene W. Spika, Minneapolis, Vice-Chairman.....	June 30, 1969
Dr. Howard Bellows, Marshall.....	June 30, 1969
David Bennett, Minneapolis.....	June 30, 1969
Gerald S. Beskin, Minneapolis.....	June 30, 1969
Raymond Doyle, Rochester.....	June 30, 1969
Judge Daniel F. Foley, Austin.....	June 30, 1969
G. Q. Jacobson, Owatonna.....	June 30, 1969
Andrew Jones, Minneapolis.....	June 30, 1969
Robert Kerr, St. Paul.....	June 30, 1969
Betty Ann Malcolm, South St. Paul.....	June 30, 1969
Oliver S. Perry, St. Paul.....	June 30, 1969
Glenn E. Peterson, Duluth.....	June 30, 1969
Dr. John Shronts, Minneapolis.....	June 30, 1969
Allen Sollie, Mound.....	June 30, 1969
Mrs. Vernon Sommerdorf, St. Paul.....	June 30, 1969
Curtis B. Warnke, Wood Lake.....	June 30, 1969
Cyrus G. Wright, Fergus Falls.....	June 30, 1969
Robert S. Dunbar, Richfield.....	June 30, 1969
Executive Secretary—Salary \$12,000. Appointed by the Commission.	

The commission carries on a program to promote the employment of the physically, mentally, emotionally and otherwise handicapped.

The commission is composed of not more than 19 persons representing industry, business, agriculture, labor, veterans, women, religion, education, civic affairs, fraternal associations, welfare, science and the professions appointed by the governor for 4 year terms.

State Employees Insurance Benefit Board (Minnesota Statutes, Section 43.43)

Members:
Harold LeVander, Governor; Val Bjornson, State Treasurer; William J. O'Brien, State Auditor; Joseph L. Donovan, Secretary of State; Douglas M. Head, Attorney General; Thomas C. Hunt, Commissioner of Insurance; John Jackson, Director of Civil Service; Rolland F. Hatfield, Commissioner of Administration; C. Eugene Custer, State employee; and Frank Dauphinais, State employee.

The State Employees Insurance Benefit Board is authorized to provide for group insurance covering life insurance and health benefits for certain state officers and employees. The board is also authorized to make available as many optional plans as it deems advantageous to state employees. The board establishes rules and regulations governing the administration and management of the benefits plans. The cost of such insurance is paid by the state for all regular employees in the classified service of the state civil service and paid on the state payroll. Other employees of the state are eligible to enroll in the benefit plans at their own expense.

The Board consists of the Governor, State Treasurer, State Auditor, Secretary of State, Attorney General, Commissioner of Insurance, Director of Civil Service, Commissioner of Administration, and two members elected by state employees.

Minnesota Commission on Interstate Cooperation (Minnesota Statutes, Section 3.29)

The Minnesota Commission on Interstate Cooperation participates with the other states in consideration and discussion of mutual problems which affect more than one state, lends support and cooperation in research and study of such problems through the Council of State Governments, assists in various projects sponsored by the Council in the many fields of governmental administration aimed at achieving uniformity in laws and regulations, and acts as liaison between the state and federal governments.

The Commission is composed of a Senate committee of five members; a House committee of five members; a Governor's committee of five members appointed by him from among the department heads; and the Governor, Lieutenant Governor and Speaker of the House as ex-officio non-voting members.

The governor's appointees are:

Rolland F. Hatfield, Commissioner of Administration	Jarle Leirfallom, Commissioner of Conservation
Douglas Head, Attorney General	Raymond T. Olsen, State Planning Director
Rufus T. Logan, Commissioner of Taxation	

Minnesota Land Exchange Commission
(Minnesota Constitution, Article 8, Section 7;
Minnesota Statutes, Chapter 94)

Members (All ex officio):

Harold LeVander, Governor; William J. O'Brien, State Auditor; Douglas M. Head, Attorney General.

The Minnesota Land Exchange Commission approves the exchange of lands owned by the federal government or private interests for state-owned lands.

The Commission is composed of the Governor, the State Auditor and the Attorney General.

Land Exchange Review Board
(Laws 1967, Chapter 909)

Members:

	Term Expires
Herbert K. Anderson, Virginia.....	July 1, 1969
Myron Latimer, Grand Rapids.....	July 1, 1969
Jake Licke, Walker	July 1, 1969
Eugene P. Pfeider, St. Paul.....	July 1, 1969
John Swenson, Fergus Falls	July 1, 1973
H. E. Westmoreland, Duluth	July 1, 1969
Julius F. Wolff, Jr., Duluth	July 1, 1973

The board consists of seven members selected by the Land Exchange Commission with the advice and consent of the Senate for a six year term. The board reviews, holds public hearings and makes recommendations to the Land Exchange Commission on all proposals for state land exchanges. The board also reports and makes recommendations to the Legislature regarding the formulation of legislation relating to land exchange.

Minnesota State Employees Merit Award Board*
(Minnesota Statutes, Section 16.71)

The Minnesota State Employees Merit Award Board formulates and maintains plans to encourage and reward unusual and meritorious suggestions and accomplishments by state employees in the promotion of efficiency and economy in state government.

The Board is composed of five state officers or employees appointed for two-year terms by the Governor. The Board is established within the office of the Commissioner of Administration and receives the assistance of that office.

Merit System Council

Members:

	Term Expires
Dan W. Gustafson, Minneapolis	December 31, 1971
William E. Mears, St. Paul	December 31, 1969
Albert O. Palm, St. Paul	December 31, 1970

The Merit System Council is responsible for the establishment of policies for the administration of Merit System examinations and the hearing of personnel appeals. In addition, the Council is advisory to the Commissioner of Public Welfare on the establishment of personnel policies, including the maintenance of the classification and compensation plans, relating to the employment of personnel in the county welfare departments.

The Council is established by Rules and Regulations of the Department of Public Welfare, and in accordance with Minnesota Statutes, Section 393.07, Subd. 5.

The Merit System Council performs the same function as described above for the Merit System for local civil defense positions where such coverage is required. This function of the Council is established through Rules and Regulations adopted in accordance with M.S. 12.22, Subd. 3.

*No appointments reported at press time.

Minneapolis-St. Paul Metropolitan Airports Commission

6040 28th Ave. S., Minneapolis

(Minnesota Statutes, Sections 360.101-360.144)

Members:	Term Expires
Lawrence M. Hall, St. Cloud (appointed by Governor), Chairman.....	1973
Thomas R. Byrne, Mayor of St. Paul, Vice Chairman.....	1970
Charles Stenvig, Mayor of Minneapolis.....	1969
Mark Anderson, Minneapolis City Alderman.....	1971
Martin A. Companion, Citizen Commissioner, St. Paul.....	1973
James J. Dalglisch, St. Paul City Councilman.....	1973
Warren A. Finberg, Board of Park Commissioners, Minneapolis.....	1973
Dean Meredith, St. Paul City Councilman.....	1971
David K. Roe, Citizen Commissioner, Minneapolis.....	1973
Henry G. Kuitu, Executive Director, Post Office Box 1700—Twin City Airport, St. Paul, Minnesota 55111.	

Functions and Services

Metropolitan Airports Commissions were authorized in 1943, as public corporations in and for any two contiguous cities of the first class. The objectives of the commissions are to promote the public interest in the development of air transportation; to increase air commerce and promote the efficient, safe and economical handling of such commerce; to assure inclusion of this state in national and international programs of air transportation, and to those ends to develop the full potentialities of the metropolitan areas in this state as aviation centers; and to correlate the metropolitan facilities with all aviation facilities within the state so as to provide for the most efficient and economical use of such services.

The Minneapolis-St. Paul Metropolitan Airports Commission originally had jurisdiction over the construction, operation and maintenance of all airports within a 25-mile radius of the cities involved—(Minneapolis and St. Paul). Subsequent legislation in 1947 took from the Commission jurisdiction over airports within the metropolitan area unless owned and operated by the Commission. Membership of the Commission consists of the Mayor of each city, or a qualified voter appointed by him; a member of the Council of each city, chosen by the Council; a member of the Board of Commissioners having jurisdiction over airports of each of the respective cities at the time of passage of the original legislation, or a second Council member should the Council previously have had airport jurisdiction; one additional Citizen Commissioner from each city, appointed by the Mayor and one member appointed by the Governor from outside the metropolitan area, who is the Chairman. The term of each commissioner, except that of a mayor or his appointee, and of one appointed to fill a vacancy, is six years. Each mayor or his appointee serves for the term of office of the mayor. Even though the term of a commissioner has expired he continues to serve until replaced or reappointed.

The Commission has power to issue bonds and levy taxes for payment of the bonds, expenditures for acquisition of property, construction, payments on bonded indebtedness, if any. Maintenance and operation are financed by the two cities. The law requires that the Commission submit an annual budget to each city council on or before July 1, and each city must provide the amount necessary to meet its proportionate share of the total cost.

The following airports are owned and operated by this Commission:

- (1) Minneapolis-St. Paul International Airport—Wold Chamberlain Field
- (2) Saint Paul Downtown Airport (Holman Field) (3) Anoka County Field
- (4) Crystal Field (5) Flying Cloud Field (6) Lake Elmo Field.

Metropolitan Council

Capitol Square Bldg., 550 Cedar, St. Paul

(Minnesota Statutes, Chapter 473B)

Members:	Term Expires
James L. Hetland, Minneapolis, Chairman.....	
Marvin F. Borgelt, West St. Paul.....	1st Mon. Jan. 1973
Milton L. Knoll, White Bear Lake.....	1st Mon. Jan. 1971
Joseph A. Craig, Coon Rapids.....	1st Mon. Jan. 1971
Donald Dayton, Wayzata.....	1st Mon. Jan. 1973
George T. Pennock, Golden Valley.....	1st Mon. Jan. 1973
Dennis Dunne, Edina.....	1st Mon. Jan. 1975

Clayton LeFevre, Richfield	1st Mon. Jan. 1971
Glenn G. C. Olson, Minneapolis.....	1st Mon. Jan. 1971
E. Peter Gillette, Jr., Minneapolis.....	1st Mon. Jan. 1975
James L. Dorr, Minneapolis.....	1st Mon. Jan. 1975
George W. Martens, Minneapolis.....	1st Mon. Jan. 1973
Norbert Johnson, St. Paul	1st Mon. Jan. 1975
H. Janabelle Taylor, St. Paul.....	1st Mon. Jan. 1971
Joseph A. Maun, St. Paul	1st Mon. Jan. 1973

The Metropolitan Council was created for the purpose of coordinating the planning and development of the seven-county Metropolitan Area (Anoka, Carver, Dakota, Hennepin, Ramsey, Scott, and Washington counties).

The Council has 15 members. The Governor appoints one resident member from each of 14 districts and the chairman from the area as a whole. The chairman serves at the pleasure of the Governor. The fourteen district members serve six-year terms except that the first appointments were staggered two, four, and six-year terms for 4, 5 and 5 members respectively.

The Council began operations August 9, 1967.

The Metropolitan Council assumed all the powers, duties, obligations, and property carried or owned by the Twin Cities Metropolitan Planning Commission organized under Chapter 473 of Minnesota Statutes.

The Council's main responsibilities are in the areas of metropolitan planning, coordination of local and special units of government, and in research and study.

Planning

The Council is preparing for adoption after public hearing a comprehensive development guide consisting of policy statements, goals, standards, programs, and maps that recognize the physical, social and economic needs of the Metropolitan Area. After adoption the guide will be added to and revised on a continuing basis.

Coordination

The primary function of the Metropolitan Council is to coordinate planning and development. The Council reviews the long term comprehensive plans of all independent commissions, boards, and agencies in the Metropolitan Area. If these plans are inconsistent with the development guide the plan may be suspended by the Council unless they are amended to secure agreement. Unresolved disputes will be submitted to the next legislative session.

The Council also reviews the long term comprehensive plans of all municipalities in the Metropolitan Area. The Council has 60 days in which to try to bring inconsistent plans into more conformity with the development guide through negotiation.

All federal aid applications requiring regional review must be submitted to the Metropolitan Council for comment and recommendations. The comments and recommendations of the Council become part of the application when submitted to the federal government.

Applications for federal or state aid in land acquisition under the land and water conservation fund of the BOR, open-space program of HUD, and natural resources fund of the state must have the actual approval of the Metropolitan Council.

Research

The Metropolitan Council is charged with the responsibility of conducting research and study programs into a wide range of problems of an urban and metropolitan nature. Among these subjects are: municipal incorporations and annexations, land use, parks and open space needs, airports, highways, transit facilities, public hospitals, libraries, schools, other public buildings, air and water pollution, solid waste disposal, storm water drainage, the tax structure and assessment practices, and the consolidation of common local government services.

The Metropolitan Council is financed by a tax levy of up to one-half of a mill on all taxable property in the Metropolitan Area.

Twin Cities Area Metropolitan Transit Commission
 550 Cedar, St. Paul
 (Minnesota Statutes, Chapter 473A)

Members:	Term Ends
Les Bolstad, Jr., Chairman, appointed by Governor LeVander.....	July 1, 1971
James P. Martineau, appointed by Mayor of Minneapolis.....	July 1, 1972
Theodore R. Brouillette, appointed by City Council of Minneapolis.....	July 1, 1970
Bernard T. Holland, appointed by City of St. Paul.....	July 1, 1969
Dean Fenner, appointed by Ramsey County and St. Paul.....	July 1, 1971
Loring M. Staples, Jr., appointed by suburban Hennepin County.....	July 1, 1971
Warren C. Hyde, appointed by suburban Hennepin County.....	July 1, 1969
Jack R. Meyer, appointed by Anoka and Washington counties.....	July 1, 1972
Edward Hjermsstad, appointed by Dakota, Scott and Carver counties.....	July 1, 1970
John T. Doolittle, Jr., executive director, appointed July 15, 1968, serves at the pleasure of the Commission.	

The Metropolitan Transit Commission was created by the 1967 Minnesota Legislature to maintain and improve public mass transit in the Twin Cities Metropolitan Area. This responsibility includes improvement of the present bus service and planning for a complete, integrated mass transit system for the future.

The MTC succeeded the Joint Powers Transit Commission, a voluntarily formed body created by 23 municipalities in the Metropolitan Area to further the prospects of public mass transit.

The Commission is currently conducting studies and is proceeding to implement preliminary studies conclusions relating to both the above-mentioned responsibilities. The 1969 Legislature amended the Transit Act of 1967 to provide, among other changes, additional authority to acquire and operate bus companies in the area.

The commission is made up of nine members; the Chairman is appointed to a four year term by the Governor and the other eight Commissioners are appointed by local elected officials of the seven county metropolitan area for staggered four year terms.

The seven county transit area, with the Commission as its governing body, is a public corporation and a political subdivision of the state. Powers vested in the Transit Commission are:

The Commission may sue or be sued and may enter into contracts which may be necessary or proper.

The Commission has the power to acquire by purchase, lease, gift, or condemnation any real or personal property, franchises, easements, or other rights deemed necessary for its purposes.

The Commission has the power to acquire by purchase, lease, gift, or condemnation any existing public transit system within the area but not until such acquisition has been approved by a majority of the Metropolitan Council.

The Commission is authorized to levy a one-dollar wheelage tax on all vehicles driven and garaged within the seven-county metropolitan area.

The Commission may borrow money on such terms, in such amounts and in such manner as it deems proper and may evidence such loans by promissory notes and certificates of indebtedness.

The Commission may finance the construction or acquisition of a mass transit system by issuing revenue bonds backed up by the revenues of the public transit system and any other revenues of the Commission, including wheelage issuing tax revenues.

The MTC is required to coordinate its activities with the State Highway Department and the Metropolitan Council.

When feasible, joint construction and use of highway and transit projects is required, and the Highway Department and the MTC are authorized to enter into agreements for the provision of joint services.

The Transit Act of 1967, as amended by the 1969 Legislature, provides that the Metropolitan Council must approve by a majority vote any acquisition of a private bus company by the MTC. In addition, the Metropolitan Council must approve the MTC's annual capital expense budget and a five year capital improvements program.

The Transit Commission has the authority to exercise all the regulatory functions of the Public Service Commission over any public transit system that it has acquired or over all the public transit facilities in the metropolitan area if the MTC owns over 50 percent of those systems.

Furthermore, the Public Service Commission is required to notify the MTC of any matter affecting public transit in the metropolitan area so that the MTC may evaluate and comment on such matters pending before the Public Service Commission.

The MTC has the authority to enter into management contracts with qualified individuals or firms for the operation of any publicly owned transit system and, if desirable, may submit labor disputes for final and binding arbitration.

Municipal Commission 459 Rice St., St. Paul (Minnesota Statutes, Chapter 414)

Members:	Term Expires
Arthur R. Swan, Rochester	June, 1975
Robert J. Ford, Minneapolis	June, 1973
Robert W. Johnson, Anoka	June, 1971
Bruce Rasmussen, Secretary—Salary \$14,500. Appointed by the commission.	

The state municipal commission was created in 1959 to "hear petitions for the incorporation of property into villages; the detachment of property from municipalities; and the annexation of property to municipalities." The term "municipalities" includes villages and cities of all classes.

The commission is composed of three members appointed by the Governor for four year terms, one of whom must be learned in the law. Annually the commission selects from its members a chairman who possesses the powers and duties prescribed by the general law that is applicable to the heads of state departments and agencies. All appointees must be state residents for five years prior to appointment.

Board of Pardons (Minnesota Constitution, Article V, Section 5; Minnesota Statutes, Chapter 638)

Members: (All ex officio.)

Harold LeVander, Governor; Douglas M. Head, Attorney General; Oscar R. Knutson, Chief Justice of the Supreme Court. Secretary: James N. Bradford, 310 State Office Building, St. Paul.

The Board of Pardons has the authority to grant pardons and reprieves, and to commute the sentence of any person convicted of any offense against the laws of the state.

The Board is composed of the Governor, the Attorney General, and the Chief Justice of the Supreme Court, and a secretary who is either the Commissioner of Corrections himself or his appointee.

State Planning Advisory Committee (Minnesota Statutes, Section 4.14)

Members:

James B. Goetz, Winona	John Finn, Minneapolis
Rolland F. Hatfield, St. Paul	Rodney Briggs, Morris
Jarle Leirfallom, St. Paul	Mary Jo Richardson, St. Paul
Harry T. Lathrop, Duluth	Hugh Galusa, Wayzata
Walter Heller, St. Paul	Wesley Ohman, Detroit Lakes
Sherwood O. Berg, St. Paul	

The committee consisting of three members of the Senate and three members of the House of Representatives as well as the members listed above acts in an advisory capacity to the state planning officer.

State Planning Agency
(Minnesota Statutes, Section 4.12)
Capitol Square Bldg.
550 Cedar Street
St. Paul

Director: Raymond T. Olsen

Local and Urban Affairs Director: David Kennedy

Criminal Justice Planning Director: Emery Barrette

Health Planning Director: Ellen Z. Eifer, M.D.

Water Resources Planning Director: William Walton

Organization and Program Analysis Director: Duane Johnson

Strategic Planning Director: Donald Carroll

Natural Resources Planning Director: Joseph E. Sizer

Social Resources Planning Director: A. Edward Hunter

Community Planning Director: Maurice Chandler

The Agency consists of the Governor as State Planning Officer, a Director of Planning in the unclassified service, and such other personnel as are deemed necessary to discharge the state planning function. The Agency is charged with responsibility for developing long range plans and programs for the orderly growth of state government. It is also a coordinative agency for planning activities of state departments and local levels of government. Through its office of local and urban affairs, it provides a program of technical service and information to local units of government. This includes community "701" planning assistance, supervision of housing and redevelopment authorities and federal-state program assistance. The planning agency also supervises administration of the state technical service program in Minnesota and is engaged directly in functional planning in water resources, health and criminal justice.

An interdepartmental task force was created by Laws 1969, Chapter 1129, Article V within the State Planning Agency. It is appointed by the Governor and will coordinate transportation studies and the development thereof to insure facilities for the future planned, designed and constructed to meet urban, regional and state objectives and needs.

A state urban affairs council was created within the State Planning Agency by Laws 1969, Chapter 1129, Article VI consisting of the Attorney General, the Adjutant General, the commissioners of health, education, welfare, employment security, highways, human rights, the director of the state planning agency, the chairman of the metropolitan council and the chairman of any other government councils now existing or hereafter created. It will study urban problems and make recommendations to the state planning agency concerning urban policy programs which shall be transmitted to the Governor and the Legislature.

Publication Board
(Minnesota Statutes, Section 15.046)

Members: (All ex officio.)

Joseph L. Donovan, Secretary of State; Douglas M. Head, Attorney General; Rolland F. Hatfield, Commissioner of Administration, Secretary.

The Publication Board prescribes regulations covering: the periodic publication of state agencies' rules and regulations which are filed with the Secretary of State; the selection, compilation and publication of such orders of administrative agencies as it may deem necessary; and a uniform manner and form for the printing and indexing of regulations.

The Board is composed of the Secretary of State, the Attorney General, and the Commissioner of Administration.

Minneapolis-Saint Paul Sanitary District
2400 Childs Road, St. Paul 55106

(Minnesota Statutes, Chapter 455; Laws 1963, Chapter 882 (not coded))

Members:

Term Expires

Trustees—Minneapolis-Saint Paul Sanitary District:

Robert A. Olson, Duluth, Chairman.....	1st Mon. July 1969
Nathan Harris, Minneapolis, Vice Chairman, Citizen Member.....	1st Mon. July 1969
Arnold J. Imsdahl, St. Paul, Corporate Secretary, Citizen Member.....	1st Mon. July 1969
Mayor Thomas R. Byrne, St. Paul.....	During term of office

Commissioner Robert F. Peterson, St. Paul..... 1st Mon. July 1971
 Alderman Jens Christensen, Minneapolis..... 1st Mon. July 1971
 Maurice L. Robins, Executive Director—Chief Engineer
 Lowell W. Marsh, Executive Secretary—Personnel Officer

The general purpose of the Minneapolis-Saint Paul Sanitary District is to promote the public health and welfare by providing an adequate and efficient method of disposing of domestic and industrial wastes, so that the discharge of such wastes into any watercourse within the boundaries of those communities served by the Sanitary District shall not become a public nuisance or injurious to the health and well-being of the people of the state.

In addition to the power to construct and maintain waste disposal systems, the Sanitary District has specific powers to regulate and control the discharge of industrial wastes.

The seven members of the Board of Trustees of the Sanitary District are selected as follows: Each city council appoints one of its members and one of its citizenry; the mayor of each city is a member, or may appoint a member of the city governing body in his place; the Governor shall appoint one member from the state at large from outside Ramsey or Hennepin counties, or any counties contiguous thereto. The term of each trustee begins on the first Monday in July and continues for four years, except that a trustee's term shall terminate when he ceases to hold the city office to which he was elected. Even though his term has expired, a trustee continues to serve on the board until replaced or reappointed.

Advisory Committee on Common Stocks

Members:

Herman J. Arnott, President, Farmers & Mechanics Savings Bank of Minneapolis; Franklin Briese, President, Minnesota Mutual Life Insurance Co.; Robert S. Davis, Vice President, St. Paul Fire & Marine Insurance Co.; Gaylord W. Glarner, Vice President, First Trust Company of St. Paul; James C. Harris, Senior Vice President, Northwestern National Bank of Minneapolis; John M. Harris, Trust Investment Officer, Northern City National Bank, Duluth; Francis H. Hassing, Investment Counsel to Board of Regents, University of Minn.; Maxwell B. Hight, Mayo Foundation, Rochester; Donald E. Jondahl, Vice President—Finance, Northwestern National Life Insurance Co.; Norman Terwilliger, Executive Secretary, Minneapolis Teachers Retirement Assn.

The members of the Advisory Committee on Common Stocks were appointed by the State Board of Investment in 1961 and serve an indeterminate term. This committee advises the Executive Secretary of the State Board of Investment as to the common stocks to be used in the various investment portfolios and as to economic and market factors pertinent to the equity portfolio. A 1961 law authorizing the use of common stocks in the retirement funds (Minnesota Statutes, Section 11.16) and a constitutional amendment proposed by the 1961 legislature, passed by the electorate in 1962, authorizing the use of common stocks in the Permanent School Fund (Constitution, Article VII, Section 4, implemented by Minnesota Statutes Section 11.015) resulted in the formation of the committee.

Seaway Port Authority of Duluth

(Minnesota Statutes, Sections 458.09-458.19, 458.50-458.60)

Members:

	Term Expires
Conrad M. Fredin, President.....	1970
John F. McGrath, Vice President.....	1972
Leonard I. Theobald, Secretary.....	1970
Fred C. Barrett, Treasurer.....	1974
George Cruikshank, Asst. Secretary-Treasurer.....	1974
Maurice S. Moe, Commissioner.....	1971
Paul L. Parker, Commissioner.....	1973
David W. Oberlin, Port Director, Post Office Box 310, Duluth, Minnesota 55801	

Functions and Services

The Seaway Port Authority of Duluth is a public corporation organized under Minnesota Laws of 1929 and amendments thereto of 1955, 1967 and 1969 for the purpose of developing and promoting waterborne commerce through the Port of Duluth. Following the federal "Wiley-Dondero Act" of 1954 which appropriated funds for the United States to join Canada in construction of the St. Lawrence Seaway, the State Legislature in 1955 reorganized a Port Authority for Duluth to help prepare the city, state and region for Seaway trade and to promote port growth.

The Port Authority is governed by a seven-man Board of Commissioners. Each commissioner serves a term of six years without pay; three are appointed by the City of Duluth, two by the County of St. Louis and two by the Governor. Chief administrator of Port Authority policies and projects is the Port Director, appointed by the Board of Commissioners. The Port Director is directly responsible for all administrative, managerial, financial, engineering, traffic and public relations affairs of the organization.

Revenues are received through operation of the Arthur M. Clure Public Marine Terminal—opened in 1959 and built at a cost of \$10 million by appropriations from the State, City of Duluth and County of St. Louis—and through leasing of port property made possible by state legislation of 1967. Additionally, the 1967 and 1969 State Legislatures appropriated \$65,000 annually to partially cover trade promotion expenditures both domestic and overseas. Revenues are used for operation expenses, maintenance, administration and trade promotion.

Tax Court

(Minnesota Statutes, Chapter 271)

Members:	Term Expires
John Knapp, Chairman, Albany.....	March 1, 1975
John J. Todd, Vice Chairman, South St. Paul.....	March 1, 1971
Leif R. Langsjoen, Willmar	March 1, 1973

The Court reviews and may redetermine orders of the Commissioner of Taxation regarding taxes, fees and assessments when such orders are appealed by taxpayers. The court determines questions of both law and fact, and its written decision is final unless appealed to the Supreme Court.

The Court is composed of three members appointed for six-year terms by the Governor and confirmed by the Senate and is located in the State Office Building, St. Paul.

Professional Teaching Practices Commission (Minnesota Statutes, Section 125.183)

Members:	Term Expires
Thomas N. Bell, St. Paul Park.....	1st Mon. Jan. 1970
John Bleedorn, Richfield	1st Mon. Jan. 1971
Gary O. Chelseth, Duluth	1st Mon. Jan. 1970
Nicholas Duff, Wayzata	1st Mon. Jan. 1973
Frederick O. Glasoe, Minneapolis	1st Mon. Jan. 1973
Margery Ranning Harris, Minneapolis.....	1st Mon. Jan. 1972
Duane R. Lund, Staples	1st Mon. Jan. 1971
Donald G. Moline, Owatonna	1st Mon. Jan. 1971
Janet R. Morgan, Lake Elmo	1st Mon. Jan. 1970
Raymond Slater, Newport	1st Mon. Jan. 1973
Malon L. Wareing, Willmar	1st Mon. Jan. 1972
Mrs. T. Deborah Long, Worthington.....	1st Mon. Jan. 1972

The Commission consists of 12 members appointed by the Governor for four years. Members are fully certified with five years State teaching experience. The Commission is composed of four elementary, four secondary teachers, one superintendent, one elementary administrator, one secondary administrator and one other teacher.

The Commission shall hold public hearings, develop a code of ethics covering standards of professional teaching practices including areas of ethical conduct and professional performance.

In the case of a complaint under Minnesota Statutes, Section 125.09, the Commission shall hold hearings and make recommendations to the State Board of Education except that upon request of the teacher against whom charges are brought, such hearing shall be held in the manner otherwise provided in the statute cited heretofore.

Commission on Uniform State Laws (Minnesota Statutes, Section 3.251-3.254)

Members:
Senator Jack Davies, Minneapolis
John W. Mooty, Minneapolis
Maynard E. Pirsig, Minneapolis
Bert McMullen, Asst. Revisor of Statutes

The Commission on Uniform State Laws examines legal subjects on which uniformity of legislation in the various states is desirable, ascertains the best means to effect uniformity, represents Minnesota at the national conference of Commissioners on Uniform Laws and prepares bills adapting such uniform acts to our statutes for introduction in the state Legislature.

The Commission is composed of three members learned in the law appointed jointly by the Governor, the Attorney General, and the Chief Justice of the Supreme Court for two-year terms.

Minnesota Voting Machine Commission (Minnesota Statutes, Section 206.08)

Members:	Term Expires
Douglas M. Head, Attorney General, Chairman	Ex officio
Frank A. Venta, Saint Paul	August 23, 1969
Adolph Lee, Saint Paul	August 29, 1969

The Minnesota Voting Machine Commission inspects and approves voting machines for use in elections.

The Commission is composed of the Attorney General, a member appointed by the Attorney General, and a member appointed by the Governor. The appointed members, who serve four-year terms, must be master mechanics or graduates of a school of mechanical engineering.

Minnesota Water Resources Board (Minnesota Statutes, Section 105.71)

Members:	Term Expires
Charles H. Prior, St. Paul	October 5, 1974
Richard G. Canning, Hendrum	October 5, 1973
Harold Macy, Falcon Hts.	October 5, 1973
Alvin Payne, Benson	October 5, 1973
Rector Putnam, Blue Earth	October 5, 1973

Administrative Secretary: Erling M. Weiberg—Salary \$12,000. 353 Centennial Office Building.

The Minnesota Water Resources Board counsels with existing agencies to promote the systematic administration of water policy and to coordinate and accelerate conservation activities. The Board also has jurisdiction over the establishment of watershed districts.

The Board is composed of five members appointed for six-year terms by the Governor and confirmed by the Senate. Members continue to serve until replaced or reappointed.

State Zoological Board* (Laws 1969, Chapter 868)

The Zoological Board consists of 11 members appointed by the Governor. The Commissioner of Economic Development or his designee shall be an ex officio non-voting member.

The Board shall appoint a director to serve at its pleasure who is in the unclassified service of the state and who shall be chosen solely on the basis of his training, experience and other qualifications in the field of zoo management. The director shall act as executive secretary and appoint administrative officers and employees of the board with its approval.

The Board shall acquire, purchase, construct, equip, operate and maintain the Minnesota Zoological Garden at a site to be selected by the Board located within the metropolitan 7-county area. Such site selection shall be subject to the consideration of the Metropolitan Council in accordance with Minnesota Statutes, Section 473B.06, Subd. 6.

Subject to the approval of the Board, the Director shall organize the Minnesota Zoological Garden and provide for such officers, agents and employees necessary for the operation thereof.

*No appointments reported at press time.

EXAMINING AND LICENSING BOARDS

Abstracters Board
Accountancy Board
Architects, Engineers & Surveyors Board
Athletic Commission
Barber Examiners
Basic Sciences Board
Chiropractic Board
Dental Board
Electricity Board
Hairdressing, Beauty Culture Board

Law Examiners Board
Medical Board
Nursing Board
Optometry Board
Pharmacy Board
Physical Therapist Committee
Podiatry Board
Psychologists Board
Veterinary Board
Watchmaking Board

Minnesota Abstracter's Board of Examiners

(Minn. Statutes, Secs. 386.63-386.76)
P.O. Box 151, Anoka 55303

Members:	Term Expires
Ralph A. Gale, Bloomington.....	July 1, 1969
Vern A. Molstad, Madison.....	July 1, 1973
Harry L. Newby, Cloquet.....	July 1, 1973
K. Benjamin Skurdal, Anoka.....	July 1, 1971
Paul R. Welshons, Hastings.....	July 1, 1971

The Minnesota Abstracters' Board of Examiners examines and issues certificates of registration to persons engaged in the business of abstracting land titles.

The Board is composed of five members appointed for six-year terms by the Governor.

State Board of Accountancy

(Minn. Statutes, Secs. 326.17-326.23)
1102 Wesley Temple Building, Minneapolis

Members:	Term Expires
Richard D. Thorsen, Golden Valley.....	December 31, 1969
Homer Bonhiver, Minneapolis.....	December 31, 1970
Claude Anderson, West St. Paul.....	December 31, 1971
Russell T. Peterson, Mankato.....	December 31, 1972
John F. Schilling, Duluth.....	December 31, 1973

The State Board of Accountancy examines and issues certificates of certified public accountants to qualified candidates.

The Board is composed of five certified public accountants appointed for five-year terms by the Governor.

State Board of Registration for Architects, Engineers and Land Surveyors

(Minn. Statutes, Secs. 326.04-326.16)
1512 Pioneer Bldg., St. Paul

Members:	Term Expires
Arnold M. Steffes, St. Paul.....	January 1, 1970
James J. Ryan, St. Paul.....	January 1, 1970
Grover W. Dimond, Jr., St. Paul.....	January 1, 1971
Robert W. Jarvis, Minneapolis.....	January 1, 1971
Robert R. Wallace, Chisholm.....	January 1, 1971
William S. Kelly, Jr., Long Lake.....	January 1, 1972
A. Reinhold Melander, Duluth.....	January 1, 1972
Roy N. Thorshov, Minneapolis.....	January 1, 1973
George A. Anderson, Gaylord.....	January 1, 1973

The State Board of Registration for Architects, Engineers and Land Surveyors registers qualified applicants in the respective professions indicated.

The Board is composed of nine members appointed for four-year terms by the Governor. Three members must be registered architects, five members must be registered engineers, and one member must be a registered land surveyor.

State Athletic Commission

(Minn. Statutes, Secs. 341.01-341.15)
202 State Office Building, St. Paul)

Members:	Term Expires
Fay Frawley, Minneapolis.....	March 1, 1972
Dr. C. M. Smith, Duluth.....	March 1, 1972
Fred Allen, Bloomington.....	March 1, 1971
Albert J. Briscoe, Minneapolis.....	March 1, 1971
Jack Gibbons, St. Paul.....	March 1, 1970

Secretary: George A. Barton

The State Athletic Commission supervises all amateur and professional boxing contests and approves and issues licenses to promoters, boxers, managers, seconds and referees.

The Commission is composed of five members appointed for three-year terms by the Governor.

Board of Barber Examiners

(Minn. Statutes, Secs. 154.22-154.26)
Room 310, 555 Wabasha, St. Paul

Members:	Term Expires
Henry Snizek, St. Cloud	July 1, 1970
Oscar Mohn, Minneapolis	July 1, 1970
Adam Mikrot, St. Paul	July 1, 1971

The Board of Barber Examiners examines applicants for apprentice barbers and registered barbers; issues licenses to qualified applicants; and conducts a program of general supervision over all barber shops, barber schools and training of apprentices.

The Board is composed of three qualified barbers appointed for three-year terms by the Governor.

State Board of Examiners in the Basic Sciences

(Minn. Statutes, Ch. 146)
126 Millard Hall, University of Minnesota, Minneapolis

Members:	Term Expires
John A. Callahan, Rochester	April 1, 1971
Raymond N. Bieter, Minneapolis	April 1, 1973
Edmund C. Goblirsch, Little Falls	April 1, 1971
Dr. Paul Winchell, Minneapolis	April 1, 1973
J. Lamoine DeRusha, Minneapolis	April 1, 1973

The State Board of Examiners in the Basic Sciences conducts examinations in the basic sciences which are defined as anatomy, bacteriology, chemistry, hygiene, pathology and physiology. Successful examinees are given a basic science certificate which is a requirement for licensing in the healing arts.

The Board is composed of five members appointed for six-year terms by the Governor. Two members must be professors, one must be a doctor of medicine and surgery, one must be a doctor of osteopathy, and one must be a doctor of chiropractic.

State Board of Chiropractic Examiners

(Minn. Statutes, Secs. 148.01-148.101 as amended by Laws 1967, Chapters 149 and 706)
2903 E. 42nd Street, Minneapolis

Members:	Term Expires
Dr. Herman Ahrenholz, Willmar	April 12, 1972
Dr. Victor L. Marty, Bloomington	April 12, 1973
Dr. Richard F. Scott, LeSueur	April 12, 1970
Dr. August J. Schaub, Austin	April 12, 1971
Dr. Richard J. Kieffer, South St. Paul	April 12, 1974

The State Board of Chiropractic Examiners examines and licenses chiropractors.

The Board is composed of five resident chiropractors appointed for five year terms by the Governor. Not more than two members may be graduates from the same college of chiropractic.

State Board of Dental Examiners

(Minn. Statutes, Sec. 150.01-150.13)
2236 Marshall Avenue, St. Paul

Members:	Term Expires
Dr. A. O. Sather, Bemidji	October 1, 1969
Dr. James R. Little, St. Paul	October 1, 1969
Dr. Earl M. Behning, Austin	October 1, 1970
Dr. Lyonel I. Duff, Duluth	October 1, 1970
Dr. Samuel J. Oltmans, Minneapolis	October 1, 1971

The State Board of Dental Examiners examines and licenses dentists and dental hygienists.

The Board is composed of five practicing dentists appointed for three year terms by the Governor

State Board of Electricity

(Minn. Statutes, Sec. 326.24)
1954 University Avenue, St. Paul

Members:	Term Expires
Clarence N. Johnson, Minneapolis.....	1st Mon. Jan. 1970
Peter Ries, South St. Paul.....	1st Mon. Jan. 1974
Roy O. Anderson, Stillwater.....	1st Mon. Jan. 1971
Cecil L. Holsing, Zumbrota.....	1st Mon. Jan. 1972
Edward E. Wolter, Anoka.....	1st Mon. Jan. 1972
Melvin I. Gordon, Albert Lea.....	1st Mon. Jan. 1973
Allan A. Hill, Duluth.....	1st Mon. Jan. 1974

Executive Secretary: Raymond J. Conrath.

The State Board of Electricity examines applicants and issues various classifications of electricians' license; supervises inspections on electrical installations to assure the user of electricity that such installation is installed in compliance with approved standards of safety to life and property.

The Board is composed of seven members appointed for five-year terms by the Governor. Two members must be representatives of electrical suppliers in the rural areas of the state, two members must be master electricians, and one member must be a consulting electrical engineer or electrical inspector of a city of the first class.

State Board of Hairdressing and Beauty Culture Examiners

(Minn. Statutes, Ch. 155)
1110 Plymouth Building, Minneapolis

Members:	Term Expires
Mrs. Audrey Kuhn, Lake Benton.....	July 1, 1969
Mrs. Lorraine Piens, Minneapolis.....	July 1, 1970
Donald Pierson, Duluth.....	July 1, 1971

The State Board of Hairdressing and Beauty Culture Examiners examines and licenses hairdressers and beauty culturists and registers and inspects beauty shops and beauty schools.

The Board is composed of three members appointed for three-year terms by the Governor. No two members shall be graduates of the same school of beauty culture

State Board of Law Examiners

(Minn. Statutes, Sec. 481.01)
900 Minnesota Building, St. Paul

Members:	Term Expires
Kenneth M. Anderson, Minneapolis, President.....	January 1, 1970
Harry G. Costello, St. Paul.....	January 1, 1971
John W. Padden, Crookston.....	January 1, 1971
Donald D. Harries, Duluth.....	January 1, 1971
C. Allen Dosland, New Ulm.....	January 1, 1972
James K. Rietz, Owatonna.....	January 1, 1970
Gerald S. Rufer, Secretary, Fergus Falls.....	January 1, 1971

The State Board of Law Examiners examines applicants for admission to practice law in the state. Certificates authorizing the holder to practice law are issued by the Supreme Court upon recommendation by the Board.

The Board is composed of not less than three nor more than seven attorneys at law appointed for three-year terms by the justices of the Supreme Court.

State Board of Medical Examiners

(Minn. Statutes, Sec. 147.01)
230 Lowry Medical Arts Building, St. Paul

Members:	Term Expires
Dr. Dale Dodson, Northfield.....	May 1, 1970
Dr. J. P. Medelman, St. Paul.....	May 1, 1971
Dr. James C. Cain, Rochester.....	May 1, 1972
Dr. Russell O. Sather, Crookston.....	May 1, 1973
Dr. Howard L. Horns, Minneapolis.....	May 1, 1974
Dr. John P. Knoedler, Duluth.....	May 1, 1975
Dr. Bror F. Pearson, Shakopee.....	May 1, 1976
Dr. Frederick Schnell, Litchfield.....	May 1, 1977

The State Board of Medical Examiners examines applicants and issues licenses to practice medicine, midwifery and massage; registers physical therapists; and issues temporary certificates for graduate training in medicine, surgery and obstetrics.

The law provides that effective May 1, 1963 the Board shall consist of eight members appointed by the Governor, seven of whom shall hold the degree of doctor of medicine and one of whom shall hold the degree of doctor of osteopathy.

Minnesota Board of Nursing

(Minn. Statutes, Sec. 148.181)
530 Minnesota Building, St. Paul

Members:	Term Expires
Mrs. Ruth Gabrielson, St. Paul.....	May 1, 1969
Valborg Tollefsrud, Northfield	August 21, 1970
Harriet Bestul, St. Paul.....	May 1, 1972
Adella Espellen, St. Paul	May 1, 1970
Mrs. Marian Hawkinson, Worthington.....	May 1, 1971
Dr. Burton C. Ford, Marshall.....	September 19, 1970
Sister Marguerite Hessian, St. Paul.....	August 21, 1970
Mrs. Betsy M. Peterson, St. Louis Park.....	July 1, 1970
Miss Doris Yokie, Minneapolis.....	May 1, 1973
Hans A. Dahl, Willmar.....	August 1, 1969

The Minnesota Board of Nursing examines and licenses registered nurses and practical nurses and accredits schools of basic professional nursing and schools of practical nursing, and is responsible for the administration of the state nurse Scholarship law.

The Board is composed of seven registered nurses appointed for five-year terms by the Governor for the purpose of licensing registered nurses. Three additional members (a physician, a licensed practical nurse, and a hospital administrator) are appointed for three-year terms by the Governor to complete a ten-member board for the purpose of licensing practical nurses.

State Board of Optometry

(Minn. Statutes, Secs. 148.52-148.62)
107 Seventh Avenue So., South St. Paul

Members:	Term Expires
Dr. William Deuberry, South St. Paul.....	January 1, 1970
Dr. Robert Sheridan, Rochester.....	January 1, 1970
Dr. Garfield McAllen, Hallock	January 1, 1971
Dr. Owen C. Wilke, Marshall.....	January 1, 1972
Dr. Gordon W. McKee, Excelsior.....	January 1, 1972

The State Board of Optometry examines and licenses applicants desirous of practicing optometry and enforces the state's optometry law.

The Board is composed of five qualified optometrists appointed for three-year terms by the Governor.

Minnesota State Board of Pharmacy

(Minn. Statutes, Ch. 151)
1965 Ford Parkway, St. Paul

Members:	Term Expires
Mrs. Floyd Alcott, Hopkins.....	1st Mon. Jan. 1970
Ben J. Seifert, Sherburn	1st Mon. Jan. 1971
John H. Nelson, Redwood Falls.....	1st Mon. Jan. 1972
J. E. Quistgard, Bemidji.....	1st Mon. Jan. 1973
Lowell J. Anderson, St. Paul.....	1st Mon. Jan. 1974

Secretary: Arthur L. Elde

The Minnesota State Board of Pharmacy regulates the practice of Pharmacy; regulates the sale of drugs, medicines, chemicals and poisons; regulates the quality of all drugs and medicines dispensed in the state; and examines and registers all applicants whom it deems qualified.

The Board is composed of five practicing registered pharmacists appointed for five-year terms by the Governor.

State Examining Committee for Physical Therapists

(Minn. Statutes, Secs. 148.66-148.70)

Members:

	Term Expires
Thelma Ruddy, Rochester	June 30, 1970
Mrs. Ruth Anderson, Minneapolis	June 30, 1970
Glenn Gullickson, Jr., Hopkins	June 30, 1970
John D. Allison, St. Paul	June 30, 1970
Donald R. Lannin, St. Paul	June 30, 1970

The State Examining Committee for Physical Therapists assists the State Board of Medical Examiners by conducting examinations of applicants for physical therapist registration. The certificates of registration are issued by the State Board of Medical Examiners.

The Committee is composed of five members appointed for three year terms by the Governor. The Committee must consist of three physical therapists, one doctor of medicine, and one professor from an accredited course in physical therapy.

State Board of Podiatry Examiners and Registration

(Minn. Statutes, Ch. 153)

1½ N. Minnesota St., New Ulm

Members:

	Term Expires
Dr. John M. Warren, Minneapolis	May 3, 1970
Dr. Donald A. Peterson, Crookston	May 3, 1971
Dr. Ann G. Rotramel, New Ulm	May 3, 1972
Dr. Clarence O. Aho, Brainerd	May 3, 1973
(one vacancy)	

The State Board of Podiatry Examiners and Registration examines and licenses podiatrists and investigates reported infractions of the podiatry law.

The Board is composed of five resident podiatrists appointed for five-year terms by the Governor.

State Board of Examiners of Psychologists

(Minn. Statutes, Secs. 148.79-148.86)

Members:

	Term Expires
Dr. Robert L. Jones, St. Paul	May 1, 1970
Dr. Wendell M. Swenson, Rochester	May 1, 1971
Dr. Theda Hagenah, St. Paul	May 1, 1972
Dr. Roland M. Peek, St. Paul Park	May 1, 1973
Dr. Jean M. Deutsche, Minneapolis	May 1, 1974
Dr. Frederick C. Markwardt, Jr., Minneapolis	May 1, 1975
Dr. Harriet E. Blodgett, Minneapolis	May 1, 1976

Executive Secretary: Donna H. Stein, 3517 Humboldt Avenue, Minneapolis.

The State Board of Examiners of Psychologists examines applicants and certifies qualified psychologists.

The Board is composed of seven resident psychologists appointed for seven-year terms by the Governor.

State Veterinary Examining Board

(Minn. Statutes, Ch. 156)

Members:

	Term Expires
Dr. George G. Hartle, Minneapolis	May 1, 1970
Dr. Eugene Karnis, Alexandria	May 1, 1971
Dr. Vern F. Olson, Clara City	May 1, 1972
(two vacancies)	

The State Veterinary Examining Board issues licenses after examination to qualified veterinarians and enforces state laws regarding the practice of veterinary medicine.

The Board is composed of five veterinarians appointed for five-year terms by the Governor.

Minnesota Board of Examiners in Watchmaking

(Minn. Statutes, Secs. 326.54-326.546)

605 American National Bank Bldg., St. Paul

Members:

	Term Expires
Thorman D. Jorgenson, Spring Valley	May 15, 1970
Carl O. Peterson, Brainerd	May 15, 1971
Robert A. Nelson, Minneapolis	April 23, 1972
(two vacancies)	

The Minnesota Board of Examiners in Watchmaking establishes apprenticeship regulations, examines applicants for registration and registers watchmakers and apprentice watchmakers.

The Board is composed of five watchmakers appointed for four-year terms by the Governor.

RETIREMENT AGENCIES

Highway Patrolmen's Retirement Association
Public Employees' Retirement Association
State Employees' Retirement Association

State Police Officers' Retirement Fund
Teachers' Retirement Association

Highway Patrolmen's Retirement Association

107 State Highway Building, St. Paul

Officers of Association: John J. Harbinson, Chief of State Highway Patrol, St. Paul, President;
Val Bjornson, State Treasurer, ex officio Treasurer; Bert W. Johnson, Secretary.

Functions and Services

The Highway Patrolmen's Retirement Association was established in 1943 (M.S. 172) to provide retirement benefits for all patrolmen in service of the State Highway Patrol on and after July 1, 1943.

Benefits are in proportion to length of service. After 20 years of service, at age 55, a member is entitled to a life annuity, upon separation from state service, of \$250 per month. In addition, those serving in excess of 20 years and beyond age 55 are entitled to an additional \$5 per month for every year in excess of 20 served. With less than 20 but more than 10 years of service at age 55, a member may retire with a lifetime annuity of that percentage of \$250 per month which the years of his service bear to 20 years.

No patrolman may continue as such beyond the age of 60 years, notwithstanding the Veteran's Preference Law, except that a patrolman may continue as a patrolman for a partial year after attaining the age of 60 years to complete a full year of employment.

Former members of the Association who were retired on pension prior to the above increase in annuities will not receive the benefit of these revised payments.

Disabilities arising in line of duty and inflicted on a member less than 55 years of age make the member eligible to receive benefits during the period of disability of \$250 per month, less workmen's compensation paid or any other income earned from employment.

A member with not less than 10 years of service who retires before reaching the age of 55 because of sickness or injury rendering him unable to perform patrol duties, occurring while not on duty, is entitled to receive an annuity of that percentage of \$250 which the years of his service in the highway patrol bear to 20 years less any income earned from employment.

In the event any patrolman who is a member of the association shall die from any cause, the association shall grant annuities or benefit payments from retirement fund to any widow who was his legally married wife, residing with him at the time of his death and who was married to him while or prior to the time he was an active member of the association, for a period of at least one year, and to a child or children under the age of 18 years who were living while the deceased patrolman was an active member of the association. The widow and child or children shall be entitled to annuity as follows: (a) To the widow a sum not to exceed \$75 per month for her natural life; but if she remarries the annuity shall cease; (b) to each child the amount of \$45 per month until the child reaches the age of 18 years, not to exceed the aggregate sum of \$250 per month.

Public Employees Retirement Association

(Minnesota Statutes, Chapter 353)
203 Capitol Square Bldg., St. Paul

Board of Trustees:

	Term Expires
Paul G. Preiner, St. Paul.....	December, 1969
Harold H. Drews, Fergus Falls.....	December, 1971
Val Bjornson, State Treasurer (Treasurer) St. Paul.....	ex officio
William J. O'Brien, State Auditor, St. Paul.....	ex officio
Thomas C. Hunt, Insurance Commissioner, St. Paul.....	ex officio
George A. Anderson, Gaylord	December, 1971
H. J. Forsberg, Duluth	December, 1970
Kenneth F. McNulty, Brooklyn Center Vice Chairman.....	December, 1971
Elmer R. Anderson, Brainerd	December, 1970
Harry Newby, Carlton	December, 1969
Joseph C. Page, Winona	December, 1969
Leonard I. Theobald, Duluth, Chairman.....	December, 1970
O. M. Ousdigian (Secretary) 203 Capital Square Building—Salary \$19,404.....	appointed

Functions and Services

Established 1931, the Public Employees Retirement Association provides annuity protection to public employees throughout the state, including 87 counties, 111 cities, 484 villages, 116 townships, and 650 school districts, totaling 1448 political subdivisions with a membership as of June 30, 1966 of 44,460 active members and 6,705 former members or their beneficiaries receiving annuities, disability benefits or survivor benefits.

The minimum retirement age is 58 with at least 20 years of allowable service, but benefits at any age earlier than 65 are reduced one-half of one percent for each month under age 65. Except as limited by the number of years of service credits and by the maximum in any one year on which deductions may be taken, there is no maximum annuity provided. The board is charged under the law with establishing optional annuities which shall take the form of annuities payable for a certain period, and for life thereafter, or as a joint and survivor annuity. These optional forms shall be "actuarial equivalents" of the normal annuity provided for age 65.

The law also contains a provision for a survivor benefit. When a member with 18 months or more allowable service dies before retirement and whose average salary was not less than \$75 per month, the surviving dependent spouse is entitled to a benefit equal to 30% of the member's monthly average salary not to exceed \$65 per month until her remarriage. If the spouse has dependent children under age 18, the allowance for each child is 20% of the member's monthly average salary not to exceed \$45 per month; and in addition thereto 10% of the member's monthly average salary not to exceed \$20 per month shall be paid, to be divided equally among the dependent children. The maximum monthly survivor benefit shall not exceed the monthly average salary of the deceased member.

After 10 years of allowable service or after age 50, with 5 years of allowable service, whichever is sooner, a benefit is paid for total and permanent disability equal to the retirement annuity to which the member is entitled at time of disability plus a supplemental monthly annuity of \$5.00 for each year under age 65 not to exceed \$50.00.

Laws 1967, provides that PERA members will have an opportunity to vote, on an individual choice basis, on the question of whether or not they wish to remain in the PERA basic fund or become members of the PERA-OASDHI coordinated fund. The responsibility for conducting the balloting whereby persons in positions covered by PERA may, at their option, select Social Security coverage is exclusively within the jurisdiction of the Commissioner of Administration of the state of Minnesota, appointed by the Governor as the state agency.

Minnesota State Retirement System

(Continuation of State Employees Retirement Association)

530 North Robert Street
St. Paul, Minnesota

Retirement Board:

Ex-Officio Members:

William J. O'Brien, State Auditor.
Val Bjornson, State Treasurer.
Thomas Hunt, Commissioner of Insurance.

Elected Members:

Berdine Erickson, Chairman, Rochester State Hospital.
Term expires March 1970.
Francis Hage, Conservation Department.
Term expires 1970.
Carolyn Anderson, University of Minnesota.
Term expires March 1972.
Herbert C. Schultz, Highway Department.
Term expires March 1972.

Executive Director:

Paul L. Groschen, 530 North Robert Street—Salary \$18,000.

Functions and Services

The Minnesota Retirement System was established effective July 1, 1967 as a continuation of the State Employees Retirement Association established in 1929.

Purpose of the System is to attract and retain employees in State service and provide income for State employees after retirement or upon becoming disabled.

Benefits are in proportion to length of service and covered salary. With at least 10 but less than 20 years of service, the minimum retirement age is 65. With 20 or more years, a reduced benefit is available at age 58.

Years of allowable service:	Percentage at the rate of:
First ten years	1 percent per year of service
Second ten years or completed months of service less than such period.....	1 percent per year of service
Third ten years of completed months of service less than such period.....	1.66 percent per year of service
Subsequent years or completed months of service less than such period.....	1.75 percent per year of service

Optional forms of annuity may be elected at time of retirement to provide payments to a beneficiary. Provision is made for total permanent disability benefits for employees under age 65 with at least 10 years of service. It is computed in the same manner as the retirement benefit without reduction for age.

If an employee dies, his beneficiary or estate receives the sum to his credit in the Retirement Fund plus interest at 2½ percent per annum compounded annually to date of death.

Employees contribute three percent of full salary and departments and state agencies contribute an amount equal to the total amount deducted from the employee's salary, plus an additional two-thirds of that amount. State employees are also covered by Social Security to which both the employee and the employer contribute.

State Police Officers' Retirement Fund

Charles J. Reiter, President, St. Paul.....	July 1, 1971
Edward W. Reed, Secretary, Silver Lake.....	July 1, 1969
Val Bjornson, State Treasurer, ex-officio, Treasurer	
Henry H. Nelson, Trustee, Appleton.....	July 1, 1970

Functions and Services

The State Police Officers' Retirement Fund (M.S. 352A) was established to provide retirement to all Minnesota game wardens and officers of the state Bureau of Criminal Apprehension who are employed as police officers with powers of arrest. All persons so employed on or after July 1, 1961 automatically become members of the fund. The Game Wardens' Retirement Association has been abolished.

Retirement benefits are granted in proportion to length of service and earnings. At age 58 or older any warden or crime bureau officer with 10 years of service is entitled to a retirement annuity. The normal annuity is computed by multiplying the individual's average salary over his years of service times 2 per cent. The average salary, however, cannot exceed \$7,200 per year.

A person permanently and totally disabled in the line of duty is entitled to benefits equal to 55 per cent of his average salary. If he is so disabled not in the line of duty, he is to receive an annuity computed in the same manner as the normal annuity for retirement is computed together with a supplementary monthly benefit based upon age.

The fund is financed by a 6 per cent deduction from the monthly salary of each member and an employer contribution of 12½ per cent.

Teachers' Retirement Association

Capitol Square, St. Paul

Board of Trustees:

Ex Officio Members:

Commissioner of Education, President
State Auditor
Commissioner of Insurance

Elected from Association:

Melvin Voxland, Rochester, Term expires July 1, 1969.
June Otterness, Hutchinson, Term expires July 1, 1969.
John L. Belk, Minneapolis, Term expires July 1, 1971.
Lyle F. Stoefer, Gilbert, Term expires July 1, 1971.

Executive Secretary:

Harvey W. Schmidt, 602 Capitol Square Building, St. Paul—Salary \$18,000.

The Teacher Retirement Association was established in 1931, replacing the Teachers Insurance and Retirement Fund which operated under a 1915 Law. The Association is managed by a Board of Trustees.

Primary function of the Association is to provide various benefits for its members and their beneficiaries. Benefits are provided for retirement, disability, survivors and death.

The Association is a divided system consisting of (1) a basic system which is without social security coverage and closed to new teachers; (2) a coordinated system which is with social security coverage including members who elected social security coverage, and all new teachers after December 31, 1959.

The Association is financed by member contributions, employer contributions and interest on investments. Members in the basic system pay 6% on full salary earned per school year; and in the coordinated system 3% on full salary earned per school year. Members in the coordinated system also pay for social security. The State as employer matches the employee contributions to the fund and, in addition, contributes an additional 1% in the basic plan and 1½% in the coordinated plan for amortization of a deficit.

Investments for the Fund are made by the State Board of Investment.

Membership in the Association does not include teachers in the cities of Minneapolis, St. Paul and Duluth, or at the University of Minnesota, where separate retirement systems are maintained.

SEMI-STATE SOCIETIES

Agricultural Society
Arts Council
Historical Society

Horticultural Society
Sibley House

Certain societies function independently of the state government but are largely financed by legislative appropriation and are designated in Minnesota Statutes as agencies of the state government or public corporations. In the structure of state government it has been customary to classify these societies as semi-state societies.

Agricultural Society (Minnesota Statutes, Chapter 37) State Fair Ground, St. Paul

Officers and Governing Board:	Term Expires
Stanley Muckle, Owatonna, President.....	1970
Robert R. Andrews, Minneapolis, Vice President, 5th District.....	1970
Norris K. Carnes, St. Paul, Vice President, 4th District.....	1971
John E. Libby, St. Paul, Secretary—General Manager	Appointed
Roy C. Sorenson, Minneapolis, Treasurer.....	Appointed
Tyrus Sincok, Owatonna, 1st District	1972
Anton C. Geiger, Jackson, 2nd District.....	1971
Loring M. Staples, Excelsior, 3rd District	1972
Birney C. Wilkins, Brainerd, 6th District.....	1972
Frank L. Mitchell, Canby, 7th District.....	1970
Leo Keskinen, Grand Rapids, 8th District.....	1971
Harveydale Maruska, Warren, 9th District.....	1970

Functions and Services

The Agricultural Society, first organized in 1854 as the Territorial Agricultural Society, was incorporated in 1860 as the Minnesota State Agricultural Society. In 1903 the Legislature confirmed and established the Society as a public corporation.

The members of the Governing Board, who manage and operate the Minnesota State Fair, are elected for terms of three years at the annual meeting of the Society each January.

The principal function of the Society is the presentation of an annual State Fair, which provides exhibits to encourage agriculture, horticulture, stock breeding, manufacturing, mining and industrial arts and sciences. Towards this end, the Society each fall distributes over a quarter of a million dollars to the public through its 22 competitive departments. Minnesota is recognized by the exposition industry as having the largest and most comprehensive ten-day fair on the North American continent. Since 1951 the Society has successfully operated the State Fair and, in addition, has maintained its highly regarded physical plant without benefit of any legislative appropriations.

Arts Council (Minnesota Statutes, Chapter 139)

Governing Board:	
Harold LeVander, Governor.....	ex-officio
Malcolm Moos, President of University of Minnesota.....	ex-officio
Mrs. Mary Marg DuShane, Rochester.....	July 10, 1971
Mrs. Phyllis Thysell, Moorhead	July 10, 1971
Colman J. Barry, Collegeville	April 1, 1973
Louis N. Zelle, North Oaks	April 1, 1973
John M. Dickerson, Duluth.....	April 1, 1973
E. Hawley Foot, Red Wing	April 1, 1973
Elizabeth Nason, Northfield	April 1, 1973
Thomas O'Brien, Brainerd	April 1, 1973
Walter G. Robinson, Wayzata.....	April 1, 1973
Philip Von Blon, Hopkins	April 1, 1973
Irma Wachtler, St. Paul	April 1, 1973

Functions and Services

The Minnesota State Arts Council is established to advance the interests of the arts, develop the influence of art in education, as well as promote and encourage the performing and fine arts. The council reports in writing biennially to the Governor.

The governing board of the council consists of the Governor and the President of the University of Minnesota as ex-officio members, and 11 other members appointed by the Governor with the advice and consent of the Senate, each for the term of 4 years from among individuals well known for their competence in the fields of the performing and fine arts.

Minnesota Historical Society

Director



Russell W. Fridley, Director. Born in Oelwein, Iowa, March 21, 1928. Educated in Des Moines Public Schools and at Grinnell College and Columbia University. A veteran, he served in military government with the United States Army in Japan, 1946-48, and did military intelligence research with the United States Defense Department, 1951-52. Joined the Minnesota Historical Society as Assistant Director in 1953; served as Acting Director, 1954-55. Appointed Director in 1955. President of American Association for State and Local History, 1966-68. Member, National Advisory Council on Historic Preservation, 1967-.

DEPARTMENTAL OFFICIALS

(Minnesota Statutes, Chapter 138)

Address: Historical Building, Cedar and Central, St. Paul

State Officers:

Elmer L. Andersen, St. Paul	President
Neil Mattson, Warren	Vice President
Hugh D. Galusha, Minneapolis	Vice President
David J. Winton, Minneapolis	Vice President
Russell W. Fridley, St. Paul	Secretary
Fred Mathison, St. Paul	Treasurer

Staff:

Director: Russell W. Fridley
Associate Director: Robert C. Wheeler
Assistant Director: John J. Wood
Accessions and Cataloging:
 Edward Swanson
Accounting—Purchasing: Larry Oliver
 and Irene Haas
Archaeology: Alan Woolworth
Education: Mrs. Viki Sand
Exhibits: Albert Galbraith
Field Director: Arch Grahm

Gopher Historian Editor: Hermina Poatgieter
Historic Sites: Donn Coddington
Librarian: James Taylor Dunn
Manuscripts Department: Lucile M. Kane
Membership Secretary: Mrs. Lucille Dario
Museum: Mrs. Janis Obst
Audio Visual: Lila Johnson
Publications Department: Mrs. June D.
 Holmquist
Reception Desk: Mrs. Gertrude Tufte
Reference Library: Michael Brook

Functions and Services

The Minnesota Historical Society, incorporated less than two months after the convening of the territorial legislature in 1849, is the oldest institution in the state and is the official custodian of the state's history. It is unique among institutions of its kind in that it is older than the state it serves. The Society is supported mainly by legislative appropriation.

The objective of the Society is to collect and preserve those items and records which make possible an accurate interpretation of the history of Minnesota through a broad range of dissemination techniques. Its collections comprise one of the largest historical libraries in the Northwest and include 300,000 books, pamphlets, periodicals, and documents plus a half million photographs, prints, and paintings. A massive manuscripts collection, emphasizing records of public figures (including those of Hubert H. Humphrey and the six Minnesotans who served in presidential cabinets) and totaling over 10 million items, has recently been greatly enlarged through the acquisition of the records of the Northern Pacific Railroad. A microfilming program started twenty years ago makes possible the preservation of the newspapers printed in Minnesota from the first issue of the first newspaper, the *Minnesota Pioneer* in 1849, to all current issues. Approximately 85 per cent of all newspapers ever printed in Minnesota are on file in either bound volumes or on microfilm.

The Society publishes a quarterly magazine, *Minnesota History*; a magazine for school children, the *Gopher Historian*, a bi-monthly newsletter, *Minnesota History News*; and books on various aspects of the state's history, the most recent of which are an annotated translation of Henry Lewis' *Valley of the Mississippi Illustrated*, a history of Minnesota's homes for the aged, and a recent volume on the famous and controversial Kensington rune stone by Dr. Theodore C. Blegen.

Museum displays and exhibits, both in the Society's headquarters and at its historic sites, help depict the story of Minnesota from pre-historic times to the present.

An oral history department gathers primary source material not readily available in printed form through the use of tape recorded interviews. An educational services department provides written and audio-visual resource aids for teachers and students dealing with Minnesota history. By locating, excavating, and interpreting archaeological remains at historic sites throughout the state the archaeology department brings another dimension to the Society's work.

The resources of the Society are available to the public. Thousands of persons visit the Society each year, many of whom are school children to whom guided tours are given. Tours to places of historic interest are conducted each summer. County historical societies are encouraged and promoted through a field services program.

Membership in the Society is open to anyone. Members receive the quarterly magazine, the *Newsletter*, discounts on books, tours, etc. and voting privileges at the spring annual meeting.

Since 1958 the Society has been active in acquiring, preserving, developing, and interpreting major historic sites in Minnesota. Twenty important landmarks are now preserved and operated by the Society through gift, purchase by the state and cooperative agreements. These include significant sites related to agriculture, ancient man, American Indians, the fur trade, politics, transportation, the decorative arts, and military history. The Society serves the public by making it possible for visitors to have direct contact with the past through its historic sites program. The following sites are open on a regular schedule: The Livingston-Griggs House and the Governor Alexander Ramsey House in St. Paul, the Oliver Kelley Homestead near Elk River, the Mille Lacs Indian Museum near the village of Vineland on the southwestern shore of Mille Lacs Lake, the Minnehaha Depot and Old Fort Snelling in Minneapolis, the Lindbergh House in Lindbergh State Park near Little Falls, Connor's Fur Post near Pine City, the Lower Sioux Agency near Morton, and the Indian Petroglyphs near Jeffers. A number of other sites—including Stumne Mounds near Pine City, Morrison Mounds in Otter Tail County and the Folsom House in Taylors Falls—have been acquired and are in the stage of early development. The Society has a long range program planned for acquisition and development of historic sites of quality in Minnesota to serve its citizens in understanding the present through knowledge of the past.

Minnesota State Horticultural Society
 Room 1, Horticulture Building, St. Paul
 Campus, University of Minnesota

Officers:

K. W. Fisher, South St. Paul.....	President
Vincent K. Bailey, Newport	Vice-President
E. M. Hunt, St. Paul.....	Secretary-Treasurer

Executive Board Members:

	Term Expires
Mrs. W. L. Hedegard, Austin.....	1971
Arne E. Karvala, Eveleth	1971
Mrs. Leonard Schmidt, Okabena.....	1970
Mrs. Ray Schwinger, Atwater	1970
Mrs. Wesley McGuire, Cass Lake.....	1969
Mrs. G. C. Van Slyke, Northfield.....	1969

(President and Vice President are elected annually by the society. Secretary-Treasurer is elected for a two year term by the executive board. Executive Board members are elected by the society for three year terms, two each year.)

Functions and Services

The Minnesota State Horticultural Society was founded in 1866. Together with affiliated organizations, it carries out an educational program to disseminate knowledge pertaining to fruit, flower, tree and vegetable growing and prepares a list of suitable varieties for planting in Minnesota.

It acts as the main coordinating and fund raising agency for the Minnesota Landscape Arboretum, a facility of the University of Minnesota which was begun as a special project of the Society in 1955.

The Society is composed of approximately 210 life members and more than 9,000 annual members. Membership is open to anyone interested in horticulture and related subjects. The "MINNESOTA HORTICULTURIST" is the official publication. A loan library of popular gardening books and periodicals is maintained at the Society headquarters.

Sibley House Association

Officers:

Mrs. L. W. Corbett, Minneapolis.....	President
Mrs. L. J. Sweeney, St. Paul.....	Vice President
Mrs. D. J. Shama, Minneapolis	Treasurer
Mrs. S. D. Pidgeon, Minneapolis.....	Financial Secretary
Mrs. Robert Warren, Minnetonka, Chairman, Sibley House.	

Functions and Services

The Sibley House Association of the Minnesota Daughters of the American Revolution is a nonprofit corporation which operates as a public museum the Sibley House property at Mendota. The Sibley House was the home of Henry Hastings Sibley, the first governor of the State of Minnesota. This is the oldest stone house in Minnesota, built in 1835. A rare collection of Indian ware and handicraft is housed in the nearby Jean Baptiste Fari-bault House, built in 1837. About 25,000 persons visit the Sibley and Fari-bault houses each summer

EXECUTIVE OFFICERS SINCE STATEHOOD

CONSTITUTIONAL OFFICERS (Elected by People)

GOVERNORS

Names	P.O. Address	Assumed Office
Henry H. Sibley.....	St. Paul	May 24, 1858
Alexander Ramsey	St. Paul	January 2, 1860
Henry A. Swift.....	St. Peter	July 10, 1863
Stephen Miller	Worthington	January 11, 1864
William R. Marshall.....	St. Anthony	January 8, 1866
Horace Austin	St. Peter	January 9, 1870
Cushman K. Davis.....	St. Paul	January 7, 1874
John S. Pillsbury.....	Minneapolis	January 7, 1876
Lucius F. Hubbard.....	Red Wing	January 10, 1882
A. R. McGill.....	St. Peter	January 5, 1887
William R. Merriam.....	St. Paul	January 9, 1889
Knute Nelson	Alexandria	January 4, 1893
David M. Clough.....	Minneapolis	January 31, 1895
John Lind	New Ulm	January 2, 1899
Samuel R. VanSant.....	Winona	January 7, 1901
John A. Johnson.....	St. Peter	January 4, 1905
Adolph O. Eberhart.....	Mankato	September 21, 1909
Winfield S. Hammond.....	St. James	January 5, 1915
J. A. A. Burnquist.....	St. Paul	December 30, 1915
J. A. O. Preus.....	Minneapolis	January 5, 1921
Theodore Christianson	Dawson	January 6, 1925
Floyd B. Olson.....	Minneapolis	January 6, 1931
Hjalmar Petersen	Askov	August 24, 1936
Elmer A. Benson.....	Appleton	January 4, 1937
Harold E. Stassen.....	South St. Paul	January 2, 1939
Edward J. Thye.....	Northfield	April 27, 1943
Luther W. Youngdahl.....	Minneapolis	January 8, 1947
C. Elmer Anderson.....	Brainerd	September 27, 1951
Orville L. Freeman.....	Minneapolis	January 5, 1955
Elmer L. Andersen.....	St. Paul	January 2, 1961
Karl F. Rolvaag.....	St. Paul	March 25, 1963
*Harold LeVander	South St. Paul.....	January 2, 1967

LIEUTENANT GOVERNORS

William Holcombe	Stillwater	May 24, 1858
Ignatius Donnelly	Nininger	January 2, 1860
Henry A. Swift.....	St. Peter	January 3, 1863
Charles D. Sherwood	Prescott	January 11, 1864
Thomas H. Armstrong.....	High Forest	January 8, 1868
William H. Yale	Winona	January 7, 1870
Alphonso Barto	Sauk Centre	January 9, 1874
James B. Wakefield.....	Blue Earth	January 7, 1876
C. A. Gilman	St. Cloud	January 10, 1880
A. E. Rice.....	Willmar	January 4, 1887
G. S. Ives	St. Peter	January 5, 1891
D. M. Clough.....	Minneapolis	January 3, 1893
Frank A. Day.....	Fairmont	January, 1895
John L. Gibbs.....	Geneva	January 5, 1897
Lyndon A. Smith.....	Montevideo	January 3, 1899
Ray W. Jones	Minneapolis	January 5, 1903
Adolph O. Eberhart.....	Mankato	January 7, 1907
E. E. Smith.....	Minneapolis	September 25, 1909
S. Y. Gordon.....	Browns Valley	January 3, 1911
J. A. A. Burnquist.....	St. Paul	January 7, 1913
Geo. H. Sullivan	Stillwater	October 28, 1916
Thos. Frankson	St. Paul	January 2, 1917
Louis L. Collins.....	Minneapolis	January 4, 1921
W. I. Nolan.....	Minneapolis	January 6, 1925
Chas. E. Adams.....	Duluth	June 25, 1929
Henry Arens	Jordan	January 6, 1931
K. K. Solberg.....	Clarkfield	January 3, 1933
Hjalmar Petersen	Askov	January 8, 1935
Gottfrid Lindsten	Minneapolis	January 5, 1937
C. Elmer Andersen	Brainerd	January 2, 1939
Edward J. Thye.....	Northfield	January 4, 1943
Archie H. Miller.....	Hopkins	April 27, 1943
C. Elmer Andersen	Brainerd	January 2, 1945
Ancher Nelsen	Hutchinson	January 5, 1953
Donald O. Wright.....	Minneapolis	September 3, 1954
Karl F. Rolvaag.....	Rochester	January 3, 1955
A. M. Keith.....	Rochester	January 8, 1963
*James B. Goetz.....	Winona	January 2, 1967

*Incumbents

SECRETARIES OF STATE

Names	P.O. Address	Assumed Office
Francis Baasen	New Ulm	May 24, 1858
James H. Baker	Mankato	January 2, 1860
David Blakeley	St. Paul	November 17, 1862
Henry C. Rogers	St. Paul	January 8, 1868
Hans Mattson	Minneapolis	January 7, 1870
S. P. Jennison	Red Wing	January 5, 1872
John S. Irgens	Austin	January 7, 1876
Fred VonBaumbach	Alexandria	January 10, 1880
Hans Mattson	Minneapolis	January 4, 1887
Frederick P. Brown	Blue Earth	January 5, 1891
Albert Berg	Center City	January 7, 1895
Peter E. Hanson	Litchfield	January 7, 1901
Julius A. Schmahl	Redwood Falls	January 7, 1907
Mike Holm	Roseau	January 4, 1921
H. H. Chesterman	St. Paul	July 7, 1952
Mrs. Mike Holm	St. Paul	September 16, 1952
*Joseph L. Donovan	Duluth	January 3, 1955

AUDITORS

W. F. Dunbar	Caledonia	May 24, 1858
Charles McIlrath	St. Paul	January 1, 1861
O. P. Whitcomb	Rochester	January 13, 1873
W. W. Braden	Preston	January 10, 1882
Adolph Biermann	Rochester	January 5, 1891
Robert C. Dunn	Princeton	January 7, 1895
Samuel G. Iverson	Rushford	January 5, 1903
J. A. O. Preus	Minneapolis	January 5, 1915
Ray P. Chase	Anoka	January 5, 1921
Stafford King	St. Paul	January 6, 1931
*William J. O'Brien	Mendota Heights	March 7, 1969

TREASURERS

George W. Armstrong	St. Paul	May 24, 1858
Charles Scheffer	St. Paul	January 1, 1860
Emil Munch	Pine City	January 10, 1868
William Seeger	St. Peter	January 5, 1872
Edwin W. Dyke	Faribault	February 7, 1873
William Pfaender	New Ulm	January 7, 1876
Charles Kittelson	St. Paul	January 10, 1880
Joseph Bobleter	New Ulm	January 5, 1887
August T. Koerner	Litchfield	January 7, 1895
Julius H. Block	St. Peter	January 7, 1901
Clarence C. Dinehart	Slayton	January 7, 1907
E. S. Pettijohn	St. Peter	June 8, 1910
Walter J. Smith	Eveleth	January 3, 1911
A. C. Gooding	Rochester	February 14, 1916
Henry Rines	Mora	January 2, 1917
Edward W. Stark	Center City	July 1, 1925
Julius A. Schmahl	St. Paul	January 4, 1927
C. A. Halverson	Revere	January 5, 1937
Julius A. Schmahl	Redwood Falls	January 2, 1939
Val Bjornson	Minneapolis	January 2, 1951
Arthur Hansen	Ulen	January 3, 1955
*Val Bjornson	Minneapolis	January 7, 1957

ATTORNEYS GENERAL

Charles H. Berry	Mankato	May 24, 1858
Gordon E. Cole	Faribault	January 4, 1860
William Colville	Lake City	January 8, 1866
F. R. E. Cornell	Minneapolis	January 10, 1868
George P. Wilson	Winona	January 9, 1874
Charles M. Start	Rochester	January 10, 1880
W. J. Hahn	Minneapolis	March 11, 1881
Moses E. Clapp	Fergus Falls	January 5, 1887
H. W. Childs	Wadena	January 2, 1893
W. B. Douglas	Moorhead	January 2, 1899
W. J. Donahower	St. Paul	April 1, 1904
Edward T. Young	Appleton	January 2, 1905
George T. Simpson	Winona	January 4, 1909
Lyndon A. Smith	Montevideo	January 1, 1912
Clifford L. Hilton	Fergus Falls	March 9, 1918
Albert F. Pratt	Anoka	December 21, 1927
G. A. Youngquist	Crookston	February 2, 1928
Henry N. Benson	St. Peter	November 20, 1929
Harry H. Peterson	St. Paul	January 3, 1933
William S. Ervin	Minneapolis	December 15, 1936
J. A. A. Burnquist	Minneapolis	January 2, 1939
Miles Lord	Minneapolis	January 3, 1955
Walter F. Mondale	Minneapolis	May 4, 1960
Robert W. Mattson	Minneapolis	December 30, 1964
*Douglas M. Head	Minneapolis	January 2, 1967

*Incumbents

Railroad and Warehouse Commissioners**

(Over the years the office of railroad and warehouse commissioner has alternately been an elective and an appointive one. The state legislature provided that the position be appointive during the years 1871-1875, elective from 1875 to 1885, appointive again from 1885 to 1900, and finally elective from 1900 to the present time.)

Elected or Appointed

Names	P.O. Address	Assumed Office
A. J. Edgerton.....	St. Paul	January 10, 1872
W. R. Marshall.....	St. Paul	March 14, 1874
J. J. Randall.....	Winona	March 14, 1874
Wm. R. Marshall.....	St. Paul	January 6, 1876
J. H. Baker.....	Mankato	January 10, 1882
J. H. Baker.....	Mankato	April 14, 1885
S. S. Murdock.....	Stillwater	April 14, 1885
Geo. L. Becker.....	St. Paul	April 14, 1885
Horace Austin.....	St. Peter	January 12, 1887
John L. Gibbs.....	Albert Lea	January 12, 1887
John P. Williams.....	Fergus Falls	January 22, 1889
Wm. M. Liggett.....	St. Paul	January 22, 1891
Ira B. Mills.....	Moorhead	January 26, 1893
Nathan Kingsley.....	Austin	November 13, 1896
P. M. Ringdal.....	Zumbrota	January 5, 1899
Thomas J. Knox.....	Jackson	January 2, 1900
Ira B. Mills.....	Moorhead	January 7, 1901
J. G. Miller.....	Two Harbors	January 7, 1901
C. F. Staples.....	Mendota	January 7, 1901
William E. Young.....	Mankato	January 2, 1905
Charles E. Elmquist.....	Rush City	January 4, 1909
Ole P. B. Jacobson.....	Fergus Falls	April 22, 1914
Fred W. Putman.....	Red Wing	November 15, 1917
Ivan Bowen.....	Mankato	May 5, 1921
Charles W. Sterling.....	St. Paul	May 1, 1923
Frank W. Matson.....	St. Paul	July 20, 1923
Christian J. Laurisch.....	Mankato	November 26, 1927
Knud Wefald.....	Hawley	January 3, 1933
Charles Munn.....	Osseo	January 8, 1935
Harold R. Atwood.....	Winona	November 13, 1936
Hjalmar Petersen.....	Askov	January 5, 1937
Frank W. Matson.....	St. Paul	January 2, 1939
N. J. Holmberg.....	St. Paul	January 6, 1941
W. I. Nolan.....	Minneapolis	January 4, 1943
Rollin G. Johnson.....	Forest Lake	August 12, 1943
Ray P. Chase.....	Anoka	January 2, 1945
Rollin G. Johnson.....	Forest Lake	January 6, 1948
Clifford C. Peterson.....	Minneapolis	January 3, 1949
Leonard E. Lindquist.....	Minneapolis	June 30, 1949
E. W. (Wally) Lund.....	Duluth	June 20, 1951
Elling A. Knutson.....	St. Paul	June 1, 1952
*Paul A. Rasmussen.....	Chatfield	January 2, 1953
Hjalmar Petersen.....	Askov	January 3, 1955
*Ronald L. Anderson.....	Bloomington	January 5, 1959
*P. Kenneth Peterson.....	Minneapolis	January 2, 1967

**Now designated Public Service Commissioners (L. 67, Ch. 864)

*Incumbents

Judicial Branch



The Minnesota Supreme Court

Contents

Supreme Court Officials.....	250
Divisions of the State Judiciary.....	253
Improving the Judicial System.....	257
Revisor of Statutes.....	258
Minnesota State Law Library.....	259
District Court Judges.....	261
Probate Judges (Listed in Chapter VI)	
Municipal Judges.....	271
Judicial Council.....	272
Public Defender.....	272



Chief Justice

Oscar R. Knutson, St. Paul, born October 9, 1899, Superior, Wisconsin. Moved with parents to farm near Warren, Minnesota, 1916. Education: Northwest School of Agriculture, 1919; Warren High School 1920; St. Olaf College, 1920-21; University of Minnesota Law School 1927, LL.B. Practiced law Warren 1927-41; appointed Judge of District Court, 14th Jud. Dist. January 2, 1941; elected 1942; resigned to accept appointment as Associate Justice of Supreme Court May 7, 1948; elected 1948; re-elected 1954 and 1960; Married Louise Halvorson (deceased January 1955), three children. Married Katherine M. Anderson July 9, 1969. Appointed Chief Justice January 25, 1962; elected 1964.



Associate Justice

Martin A. Nelson, Austin, born February 21, 1889, Hesper, Iowa. Educated in public schools, Hesper, Iowa, Mabel, Minnesota and Mechanic Arts High School, St. Paul. Registered as a pharmacist, 1912. LL.B. St. Paul College of Law, 1916. Served as aviator World War I. Member of American Legion. Trustee, St. Olaf Hospital 22 years, 10 as Board President. Republican Nominee for Governor of Minnesota 1934, 1936. Practiced law St. Paul, Minnesota, 1916 to time of enlistment in World War I, and at Austin, Minnesota 1919-44. Appointed District Judge 10th Jud. Dist. by Governor Edward Thye 1944, elected for full term 1944, re-elected 1950. Appointed Associate Justice of the Supreme Court by Governor C. Elmer Anderson 1953, elected 1954, re-elected 1960 and 1966.



Associate Justice

William P. Murphy, St. Paul. Born July 6, 1898, St. Cloud. St. Paul College of Law, LL.B. Attorney for Capitol Trust Company, St. Paul, 1922-1924; general practice of law St. Cloud 1924-1939; Assistant United States Attorney 1939-1951; Regional Enforcement Director, Office of Price Stabilization 1952; general practice of law St. Paul 1953-1955; appointed to Supreme Court September 1955. Elected to Supreme Court 1956, re-elected 1962 and 1968. Veteran World War I. Married Eveline Broderick; four children, Mary (Mrs. P. A. Ragen), William, John, Michael.



Associate Justice

James C. Otis, St. Paul. Born in St. Paul on March 23, 1912. Graduate of St. Paul Academy, Yale University, and the University of Minnesota Law School. Practiced law from 1937 to 1948, except for two years' service as a civilian with the U. S. Army Corps of Engineers, 1942-1944. Served as Judge of Municipal Court, St. Paul, 1948-1954 and as Judge of District Court, Second District, 1954-1961. Appointed Associate Justice of Supreme Court in 1961.

Associate Justice

W. F. Rogosheske, Little Falls, born Sauk Rapids, Minnesota, July 12, 1914. Married Dorothy Heywood, Sartell, 1940, four sons, one daughter. Education: St. Cloud Teachers College, 1932-33; Valparaiso University, 1933-34; University of Minnesota (B.S.L. 1937, LL.B. 1939). General law practice, Sauk Rapids 1940-50. State Representative 1943-49. Service in WW II. Former Chairman Mpls-St. Paul Met. Airports Com. Lecturer in Law, Univ. of Minn. Law School since 1951. Appointed Dist. Judge March 1, 1950; elected for full term 1950; re-elected 1956. Past President Minn. Dist. Judges Assn. Appointed Associate Justice of Supreme Court, February 1, 1962; elected for full term 1964.

*Associate Justice*

Robert J. Sheran, 1988 Summit Avenue, St. Paul. Born Jan. 2, 1916, Waseca, Minn. Education: Roosevelt High, Mpls.; St. Thomas College, St. Paul (B.A. 1936); University of Minnesota Law School (LL.B. 1939). General law practice, Glencoe (1940-42), Mankato (1945-63). Appointed Associate Justice of Supreme Court, Jan. 8, 1963; elected for full term 1964. Married Jean Brown, St. Paul; five children, Michael, Thomas, Kathleen, John and Daniel.

*Associate Justice*

C. Donald Peterson, Edina. Born February 2, 1918, Minneapolis. Graduate of Minnehaha Academy, University of Minnesota (B.A.), University of Illinois (LL.B., J.D.), New York Univ. (Appellate Judges Seminar). Admitted to practice law, Minnesota Supreme Court, United States Supreme Court, 1950. Military service, U. S. Air Force, World War II and Korean War. Married Gretchen Palen, 1952; six children: Barbara, Craig, Mark, Polly, Todd and Scott. Representative in Minnesota Legislature, 1959-1963. Elected to Supreme Court 1966.

*Associate Justice, ret.*

Frank T. Gallagher, born July 13, 1887, Waseca County, Minnesota. Married—four children. Graduate Waseca High School 1907, University of Minnesota Law School 1913. Practiced law at Waseca for more than 25 years; member of Board of Education at Waseca for 13 years. Elected Associate Justice Minnesota Supreme Court in November 1946. Re-elected November, 1952 and November, 1958. Now serving as an Associate Justice, Minnesota Supreme Court, pursuant to rule of the Court.

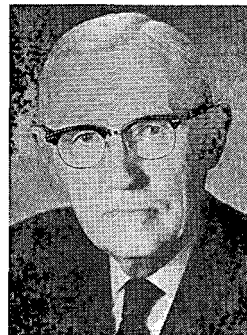



Administrative Assistant to the Supreme Court

William P. Westphal, Minneapolis. Born January 15, 1922, Minneapolis. Education: Minneapolis Public Schools; University of Minnesota (B.S.L. 1943, LL.B. 1947); Order of the Coif. Military: USMCR WWII. Trial attorney in corporate and private practice (1947-66). Married, five children. Appointed to present position July 1, 1966.



Clerk of the Supreme Court

Mae Sherman, appointed clerk December 1, 1956. Served as deputy clerk from January 1, 1931 to December 1, 1956. Graduate of Mankato Commercial College and University of Minnesota.



Deputy Clerk of the Supreme Court

John McCarthy, appointed deputy clerk January 5, 1959. Graduate of University of Minnesota and Minneapolis-Minnesota College of Law.

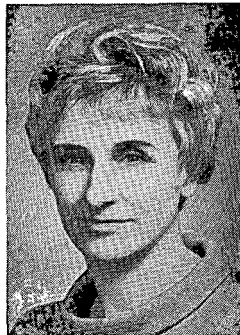

Supreme Court Reporter

Ruth Jensen Harris, born in Minneapolis. Graduated University of Minnesota, B.S.L., 1941; LL.B., 1943. Admitted to practice law in Minnesota in 1944 and in New York in 1945. Appointed Supreme Court Reporter September 1, 1952.

MINNESOTA SUPREME COURT OFFICIALS

Address: State Capitol, St. Paul

Chief Justice		Term Expires
Oscar R. Knutson	Warren	January 1971
Associate Justices		
Martin A. Nelson	Austin	January 1973
William P. Murphy	St. Paul	January 1975
James C. Otis	St. Paul	January 1975
W. F. Rogosheske	Little Falls	January 1971
Robert J. Sheran	Mankato	January 1971
C. Donald Peterson	Minneapolis	January 1973
Associate Justice (ret.)		
Frank T. Gallagher	St. Paul (appointive)	
Administrative Assistant to Supreme Court		
William P. Westphal	Minneapolis (appointive)	
Clerk of Supreme Court		
Mae Sherman, Clerk	St. Paul (appointive)	
John McCarthy, Deputy Clerk	Minneapolis	
Reporter of Supreme Court		
Ruth Jensen Harris	St. Paul (appointive)	

DIVISIONS OF THE STATE JUDICIARY

The judicial branch of the government of Minnesota is divided into a Supreme Court, a District Court, a Probate Court, Municipal Courts, and Justices of the Peace.

Supreme Court

The Minnesota judicial system is headed by the supreme court, the state's court of last resort. To it may be taken appeals from decisions of the state's district court and certain municipal courts. In some cases, matters may be presented directly to the supreme court without having been heard previously by a lower court.

Under a 1957 law the chief justice of the supreme court is required to supervise and coordinate the work of the state's district courts. In order that he may carry out his additional duties, the supreme court may provide by rule that the chief justice not be required to write opinions as a member of the court. This same law permits the court to provide by rule for it to hear cases in divisions, rather than have all members present at the hearing of a case.

Under a 1963 law the office of Administrative Assistant to the Supreme Court was established. Under the direction of the Chief Justice such Administrative Assistant is required to make statistical studies to coordinate the assignment of both regular and retired District Court Judges, and to make recommendations of policies for the improvement of the judicial system.

SUPREME COURT TERMS

The supreme court has one court term each year beginning the first Tuesday after the first Monday in January. This term generally continues until the end of the calendar year, with recesses at the discretion of the court.

MEMBERS—SALARY

The 1956 judiciary amendment to the Minnesota Constitution changed the name of supreme court members from "justice" to "judge." The 1957 Legislature provided that the term justice shall be equivalent to judge.

The court consists of one chief justice and six associate justices. Vacancies on the court are filled by governor's appointment.

The chief justice of the supreme court receives an annual salary of \$27,000; the associate justices receive \$26,000 annually.

ELECTION OF JUSTICES

Under the law a new candidate seeking election to the supreme court must specify (when he files) which justice (whose term will expire) he is filing against. The term is six years.

At the primary election candidates for supreme court appear on the ballot of candidates without party designation. At the general election the supreme court candidates appear on the state white ballot, without a political party designation.

APPOINTMENTS BY THE COURT

The Administrative Assistant to the Supreme Court, Revisor of Statutes, Clerk of Supreme Court, Supreme Court Reporter and State Law Librarian are appointed by the court to serve at its pleasure.

Functions and Services of Department Officials

Pursuant to law, the Supreme Court has appointed a retired justice to act as a Justice of the Court in hearing and deciding cases. In recent years, the volume of cases before the Court has been such that it has been necessary for the retired justice to assist the Court on a full-time basis.

The Administrative Assistant to the Supreme Court has the power and duties (Minn. Statutes 480.15) which are designed to promote a more effective utilization of judicial manpower and to provide a continuing study of the court system.

The Clerk of the Supreme Court is custodian of all supreme court documents, which include a record of all attorneys admitted to practice law in Minnesota. The clerk also maintains the general register of all actions and proceedings of the court, a record of judgments and a journal of the daily court sessions.

The Supreme Court Reporter edits the court's decisions and prepares them for publication in Minnesota Reports.

District Court

There is one District Court for the State of Minnesota, divided into Ten Judicial Districts. The Chief Justice of the Supreme Court has the power to assign Judges from one district to serve in another district.

JURISDICTION

The constitution provides that the district court shall have original jurisdiction in all civil and criminal cases, and shall have such appellate jurisdiction as may be prescribed by law. At present the law provides for appeals from the probate court, municipal courts and justices of the peace.

JUDGES—TERMS—SALARY

There are three or more judges for each of the judicial districts. The judges are elected by the voters of their respective districts for six-year terms. All district judges are paid a yearly salary of \$22,000 (effective July 1, 1967) by the state. St. Louis County in the sixth district, Ramsey County in the second district, and Hennepin County in the fourth district pay their district judges an additional \$1,500.

CHIEF JUDGE OF DISTRICT COURT

The 1957 Legislature provided that annually the judges of each judicial district shall meet to elect a chief judge. In the case of a tie vote the judge who is senior in terms of length of service becomes chief judge (Minnesota Statutes, 484.34). The chief judge has the administrative responsibility of coordinating the business of the court in his judicial district. The chief judges of the judicial districts are required to attend all meetings of such judges called by the chief justice of the supreme court. The chief justice of the supreme court has the responsibility of supervising and coordinating the work of the judicial districts. This administrative structure in the court system is designed to provide for a more efficient administration of justice.

JUDICIAL DISTRICTS

The Ten Judicial Districts, the counties included in each, and the number of Judges in each District are as follows:

First District: Goodhue, Dakota, Carver, Le Sueur, McLeod, Scott and Sibley; five judges; and permanent chambers shall be maintained in Red Wing, Hastings, Shakopee and Glencoe; and one other shall be maintained at the place designated by the chief judge of the district;

Second District: Ramsey; eleven judges;

Third District: Wabasha, Winona, Houston, Rice, Olmsted, Dodge, Steele, Waseca, Freeborn, Mower and Fillmore; six judges; and permanent chambers shall be maintained in Owatonna, Albert Lea, Austin, Rochester and Winona;

Fourth District: Hennepin; eighteen judges;

Fifth District: Blue Earth, Watonwan, Lyon, Redwood, Brown, Nicollet, Lincoln, Cottonwood, Murray, Nobles, Pipestone, Rock, Faribault, Martin and Jackson; five judges; and permanent chambers shall be maintained in Marshall, Windom, Fairmont, New Ulm and Mankato;

Sixth District: Carlton, St. Louis, Lake and Cook, six judges;

Seventh District: Benton, Douglas, Mille Lacs, Morrison, Otter Tail, Stearns, Todd, Clay, Becker and Wadena; four judges; and permanent chambers shall be maintained in Moorhead, Fergus Falls, Little Falls, and St. Cloud;

Eighth District: Chippewa, Kandiyohi, Lac qui Parle, Meeker, Renville, Swift, Yellow Medicine, Big Stone, Grant, Pope, Stevens, Traverse and Wilkin; three judges; and permanent chambers shall be maintained in Morris, Montevideo and Litchfield;

Ninth District: Norman, Polk, Marshall, Kittson, Red Lake, Roseau, Mahnommen, Pennington, Aitkin, Itasca, Crow Wing, Hubbard, Beltrami, Lake of the Woods, Clearwater, Cass and Koochiching; six judges; and permanent chambers shall be maintained in Crookston, Thief River Falls, Bemidji, Brainerd, Grand Rapids and International Falls;

Tenth District: Anoka, Isanti, Wright, Sherburne, Kanabec, Pine, Chisago and Washington; six judges; and permanent chambers shall be maintained in Anoka, Lindstrom-Center City and Stillwater.

Probate Court

There is one probate court for the state of Minnesota and, until otherwise provided by law, each county constitutes one probate court district.

Probate judges serve a term of six years and there is at least one probate judge for each district, elected by the voters. All new probate judges after 1956 must be learned in the law.

The probate court has unlimited original jurisdiction in law and equity for the administration of the estates of deceased persons and all guardianship and incompetency proceedings.

Minnesota Statutes, section 525.011 adds to the powers and duties of probate courts in all counties having less than 30,000 population by the 1950 census all the powers and duties of municipal courts. These probate courts may consider civil disputes and minor criminal cases in addition to their historic jurisdiction over estates, guardianships and incompetent persons.

Excepted from this law are the probate courts of the following counties:

Anoka	Freeborn	Olmsted	St. Louis
Blue Earth	Goodhue	Otter Tail	Stearns
Clay	Hennepin	Polk	Washington
Crow Wing	Itasca	Ramsey	Winona
Dakota	Mower	Rice	

Salaries of Probate Judges are set forth in Sec. 525.081, ranging by population of the county from \$6,000 to \$16,000. Excepted from these salary limits are Hennepin, Ramsey, St. Louis, and Stearns Counties, wherein the salary of the Probate Judge is set by special laws.

Brief mention of the adjudication of juvenile cases must be made here. Jurisdiction over juveniles is vested in the probate court of each county, except in Hennepin, Ramsey, and St. Louis Counties where it is vested in the District Court. In Ramsey and St. Louis Counties the District Court Judges assign a specific District Judge to the Juvenile Division for a period of one year during which time the judge gives priority to juvenile cases over his other work. In Hennepin County a judge is elected by the voters to the specific office of "District Court Judge, Juvenile Division", whose duty also is to give priority to juvenile cases.

Municipal Courts

Formerly the general law relating to municipal courts authorized the establishment of such courts in municipalities having 1000 inhabitants or more. However, Chapter 630, Laws of 1963 establishes municipal courts in each city, village, and borough which is a county seat or which has a population of 1000 or more persons and was formerly without a municipal court. The courts so established become organized for business upon a resolution adopted by $\frac{2}{3}$ of the members of the municipality's governing body.

A municipal judge, who is elected for a six-year term, presides over such a court. The municipal court has jurisdiction in civil cases involving not more than \$1,000, and in criminal cases not exceeding \$100 fine or three months' imprisonment. The jurisdiction of the court is coextensive with the county in which it is located.

The 1959 Legislature adopted a comprehensive code applicable to municipal courts, and repealed numerous special acts for individual courts. Newly chosen municipal judges must be lawyers. A municipal court may be abolished by popular vote in any city. Salaries are set by Sec. 488.21.

A municipal judge may be assigned by the Chief Justice of the Supreme Court to assist temporarily in another city.

Special provisions cover the municipal courts of Minneapolis, St. Paul and Duluth.

THE HENNEPIN COUNTY MUNICIPAL COURT

On January 1, 1965, the municipal court of Minneapolis was expanded into a county-wide court serving all of Hennepin County. The number of judges was increased from 10 to 14 and all other municipal and justice courts in the county were abolished. Judges salaries of \$17,000 are paid by the county.

Traffic and criminal trials are held in Minneapolis, Bloomington, Golden Valley, Richfield, St. Louis Park, Minnetonka, Hopkins, Wayzata, Crystal, Brooklyn Center, St. Anthony, and Eden Prairie. Jury trials and all civil trials are held at Minneapolis, Crystal, St. Louis Park, Wayzata, and Bloomington. In addition, the court includes a conciliation court division.

Civil jurisdiction of the court extends to cases involving \$6,000 or less. Criminal jurisdiction includes misdemeanors under state criminal law; violations of ordinances, charter provisions or rules and regulations of any governmental subdivision in Hennepin County, ordinances of the Metropolitan Airports Commission; and preliminary hearings on any criminal charge allegedly committed in Hennepin County. In 1966, the Hennepin County Municipal Court handled a total of 74,876 civil and criminal cases of all types including traffic and ordinance violations.

A clerk and deputies, a probation officer, court reporters, bailiffs and jury panels are provided by the Act.

A traffic violations bureau is created.

A conciliation court with jurisdiction in civil actions involving \$250 or less, with the county-wide territorial jurisdiction formerly granted to the Minneapolis Municipal Court is created to be held in rotation by the Hennepin County Municipal Court judges.

Anoka County (Laws 1967, Ex. Sess., Ch. 29). Washington County (Laws 1967, Ch. 792) and Carver County (Laws 1969, Chapter 748) also have county-wide municipal courts with special jurisdiction specified by law.

Justices of the Peace

Justices of the peace are elected for two-year terms in townships and in cities and villages which do not have municipal courts. Justices of the peace have jurisdiction over actions arising within a county when the amount involved does not exceed \$100 for civil cases, and when the punishment or fine does not exceed \$100 or three months' imprisonment in criminal cases. Under constitutional amendment the Legislature may alter or abolish the office of justice of the peace.

IMPROVING THE JUDICIAL SYSTEM

Since the establishment of the state judicial system in 1858, new problems in commerce, industry, government and the relationships between people have resulted from an increased population, urbanization and industrialization. As a result, the District Courts in the Metropolitan area of Hennepin, Ramsey, Anoka, Washington, and Dakota Counties have experienced a considerable backlog of cases. This condition has led to a movement for judicial reform to provide an improved and more efficient system for the administration of justice.

Some of these reforms have been the adoption of new rules of civil procedure and the extensive use of pre-trial and settlement conferences to induce an early disposition of cases. An increased volume of litigation requires additional judicial manpower. Laws have been enacted to increase the efficient use of existing judges by authorizing the Chief Justice of the Supreme Court to assign judges from one district to serve in another district. The services of retired judges has also been authorized and used extensively. Despite these efforts, the backlog of cases continued to increase during 1965 and 1966.

The 1967 Legislature authorized five additional district court judges in the Second, Fourth, and Tenth Judicial Districts and this has resulted in a marked decrease in the backlog during 1967 and 1968. However, the caseload of the Supreme Court has more than doubled since World War II and this has prompted consideration of the need for additional appellate court justices in order to avoid delay in the review of cases appealed to the Supreme Court.

To aid the Chief Justice in fulfilling his responsibility to supervise and coordinate the work of the district courts, the 1963 Legislature created the office of Administrative Assistant to the Supreme Court. Minnesota thus became the 27th state to provide an administrative office for the judicial branch of government.

The supreme court may extend the provisions of the act creating the administrative assistant's office to courts of record other than the supreme court itself and the district courts. The act also authorizes the supreme court to call an annual conference of judges for the consideration of matters relating to judicial business, the improvement of the judicial system and the administration of justice.

OFFICE OF REVISOR OF STATUTES



Revisor of Statutes

Joseph J. Bright, 515 So. Lexington, St. Paul. Married; wife, Rochelle, one son, Charles. Veteran World War II. Graduate: Gilbert High School; University of Minnesota, LL.B. Practiced law at Eveleth. Member of Attorney General's staff 1935-1957. Appointed Revisor of Statutes July 1, 1957.

DEPARTMENT OFFICIALS

Address: 4 State Capitol, St. Paul

Revisor of Statutes: Joseph J. Bright—Salary \$24,500 (appointive)

Assistant Revisor: Bert McMullen

Legal Basis

Minnesota Statutes, Chapter 482.

Functions and Services

The revisor of statutes compiles and edits the Minnesota Statutes and Minnesota Session Laws, and provides bill drafting services for the Legislature and state departments.

A complete codification of the state laws is made at least every four years and published as the Minnesota Statutes. Preparation of the Statutes requires the revisor to incorporate amendments made to the Statutes, to omit or delete all parts of the statutes which have been expressly repealed, and to amalgamate into the statutes all acts of a general and permanent nature which have been enacted since the last edition of the Minnesota Statutes.

All laws and joint resolutions enacted at each session of the legislature are printed in a volume referred to as the Minnesota Session Laws. The revisor prepares for printing copies of the laws, tables of laws and old laws which have been amended by these laws, and an index. The Revisor also acts as the agent for the enrolling and engrossing of the session laws.

The revisor maintains a special staff of attorneys during the legislative period to draft bills for legislators and state departments. Before a bill may be introduced into the house of representatives it must be approved as to form by the revisor of statutes.

The office of revisor of statutes was established in 1939, and assumed legislative bill drafting duties in 1947. The revisor is appointed by the Supreme Court and serves at its pleasure.

MINNESOTA STATE LAW LIBRARY

State Law Librarian

Margaret S. Andrews. Lawyer, Lindstrom, Minnesota. Graduate Pine Island Public High School 1918. Graduate of Minneapolis Business College 1919. Graduate University of Minnesota Law School 1926. Admitted to practice 1926. Assistant Clerk of Judiciary Committee, House of Representatives, Session of 1927. Married 1927 to Raymond C. Andrews, lawyer. Three children living. Legislative Clerk in Governor's office 1953 Session. Appointed State Librarian June 9, 1953.



DEPARTMENT OFFICIALS

Address: 322 State Capitol, St. Paul

State Law Librarian: Margaret S. Andrews—Salary \$15,500

Assistant Librarian: Howard M. Adams

Legal Basis

Minnesota Statutes, Section 480.09.

Functions and Services

The Minnesota State Law Library, established in 1849, is located in the Capitol building. Its collection of 300,000 law books and documents includes the latest legal reports, digests, encyclopedias, textbooks, Federal and state statutes of Great Britain, Canada, the British Commonwealth and many foreign countries, as well as briefs of the Supreme Court of Minnesota and of the United States Supreme Court.

The library is available for public use, but is especially designed to meet the needs of the legal profession, the Supreme Court and the Attorney General.

The library is the official exchange medium for all state publications. It exchanges with other libraries throughout the country copies of books, journals and documents published by state agencies. In return it receives on a similar exchange basis publications from other states.

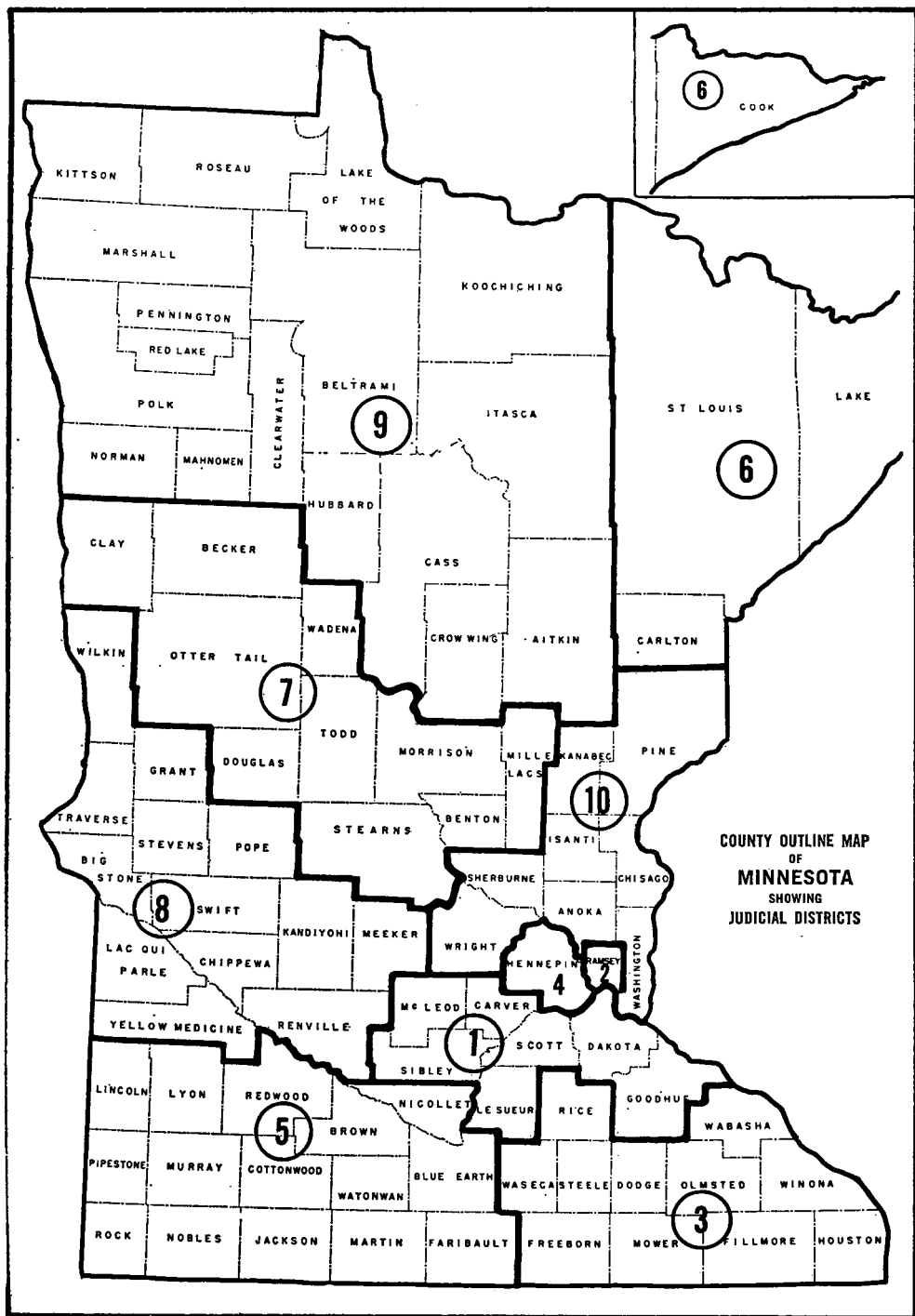

DISTRICT COURT JUDGES

Terms: Judges elected for six years, terms expiring first Monday in January of year.

Salary: \$22,000 per year; \$23,500 per year in Second, Fourth and Sixth Judicial districts.

Dist.	Judge	Chambers	Term Expires
1	Robert J. Breunig.....	Hastings	1973
1	John M. Fitzgerald.....	Le Center	1971
1	*Harold E. Flynn.....	Shakopee	1975
1	John B. Friedrich.....	Red Wing	1971
1	Arlo E. Haering.....	Glencoe	1973
2	Archle L. Gingold.....	St. Paul	1975
2	Otis H. Godfrey, Jr.....	St. Paul	1971
2	*John W. Graff.....	St. Paul	1973
2	Ronald E. Hachey.....	St. Paul	1975
2	Leonard J. Keyes.....	St. Paul	1975
2	David E. Marsden.....	St. Paul	1973
2	Edward D. Mulally.....	St. Paul	1975
2	J. Jerome Plunkett.....	St. Paul	1975
2	Robert V. Rensch.....	St. Paul	1975
2	Harold W. Schults.....	St. Paul	1971
2	Stephen L. Maxwell.....	St. Paul	1971
3	Urban J. Steimann.....	Faribault	1971
3	Daniel F. Foley.....	Albert Lea.....	1975
3	Donald T. Franke.....	Rochester	1971
3	Arnold W. Hatfield.....	Winona	1973
3	*O. Russell Olson.....	Rochester	1971
3	Warren F. Plunkett.....	Austin	1975
4	Douglas K. Amdahl.....	Minneapolis	1971
4	Elmer R. Anderson.....	Minneapolis	1973
4	Leslie L. Anderson.....	Minneapolis	1971
4	Lindsay G. Arthur.....	Minneapolis	1971
4	Donald T. Barbeau.....	Minneapolis	1971
4	Tom L. Bergin.....	Minneapolis	1975
4	*Rolf Fosseen.....	Minneapolis	1975
4	William D. Gunn.....	Minneapolis	1973
4	Irving C. Iverson.....	Minneapolis	1975
4	Stanley D. Kane.....	Minneapolis	1971
4	Theodore B. Knudson.....	Minneapolis	1975
4	Eugene Minenko.....	Minneapolis	1975
4	Dana Nicholson.....	Minneapolis	1973
4	Edward J. Parker.....	Minneapolis	1975
4	Luther Sletten.....	Minneapolis	1973
4	Thomas Tallakson.....	Minneapolis	1971
4	Crane Winton.....	Minneapolis	1975
4	Bruce C. Stone.....	Minneapolis	1971
5	Harvey A. Holtan.....	Windom	1975
5	L. J. Irvine.....	Fairmont	1975
5	Walter H. Mann.....	Marshall	1975
5	*Milton D. Mason.....	Mankato	1975
5	Noah S. Rosenbloom.....	New Ulm	1971
6	Donald E. Anderson.....	Duluth	1973
6	Nicholas S. Chanak.....	Hibbing	1971
6	Mitchell A. Dubow.....	Virginia	1975
6	Carl L. Eckman.....	Duluth	1975
6	Patrick D. O'Brien.....	Duluth	1975
6	*Donald C. Odden.....	Duluth	1975
7	Charles W. Kennedy.....	Little Falls	1971
7	Gaylord Saetre.....	Moorhead	1971
7	Chester G. Rosengren.....	Fergus Falls	1971
7	Paul G. Hoffman.....	St. Cloud	1971
8	Sam G. Gandrud.....	Litchfield	1971
8	*Clarence A. Rolloff.....	Montevideo	1971
8	Thomas J. Stahler.....	Morris	1973
9	Warren A. Saetre.....	Thief River Falls	1971
9	Ben F. Grussendorf.....	Brainerd	1971
9	Gordon L. McRae.....	International Falls	1971
9	*James F. Murphy.....	Grand Rapids	1973
9	James E. Preece.....	Bemidji	1975
9	Harley G. Swenson.....	Crookston	1973
10	Robert Bakke.....	Stillwater	1975
10	Robert B. Gillespie.....	Cambridge	1975
10	William T. Johnson.....	Stillwater	1975
10	*Leonard Keyes.....	Anoka	1971
10	Carroll E. Larson.....	Buffalo	1975
10	John F. Thoreen.....	Stillwater	1975

*Chief Judges in each District.

First District

Chief Judge: Arlo E. Haering

Harold E. Flynn, Shakopee, Minnesota. Born March 31, 1900, Slayton, Murray County, Minnesota. Educated in public schools at Slayton, graduating from high school in 1918; attended University of Minnesota 1919-1920; and graduated from Creighton University of Omaha, Nebraska, 1924, and was granted a Doctor of Laws Degree. Candidate for Congress from Second Congressional District in 1936; Scott County Attorney eight years prior to election as District Judge 1950; re-elected 1956, 1962 and 1968. Served as Major, combat intelligence officer, European Theater of Operations in World War II. Married Edna Weiland of Shakopee, Minnesota, January 8, 1940. Two sons.

Arlo E. Haering, Waconia, Minnesota. Born September 26, 1902, Chanhassen Township, Carver County, Minnesota. Graduated from Chaska High School in 1920 and St. Paul College of Law 1927. Practiced law at Waconia, Minnesota for 25 years and was City Attorney there 20 years. County Attorney for Carver County four years. Appointed District Judge for the then Eighth Judicial District May 15, 1953 and elected District Judge for what is now the First District in 1954; re-elected 1960 and 1966. Married Evelyn Andert of Morris, Minnesota, in 1929. One daughter.

John M. Fitzgerald, New Prague. Born 1923, Rochester, Minn. Education: Rochester Junior College, Michigan State University, University of Minnesota (B.S.L. 1947, LL.B. 1948). Fighter pilot, USAF WW II (Pacific). General law practice New Prague (1948-63); City Attorney New Prague (1950-55); Trustee, Minnesota Soldiers' Home 1955-56; State Representative (1957-62). Married Mary Alice Mach 1951, five daughters, one son. Appointed District Judge May 29, 1963; elected to full term 1964.

John B. Friedrich. Born Red Wing, Minn., June 17, 1924. Graduate Central High, Red Wing, 1942; Cornell Univ., Ithaca, Bachelor of Mech. Engr. 1948, LL.B. 1951. Served Corps of Engrs., Army, World War II 1943-46 as technician working on development of Atomic Bomb, Los Alamos, N. Mex. Practiced law Red Wing, 1951-63. Served on City Council of Red Wing 10 yrs., its president for 8 yrs., Pres. League of Minn. Municipalities 1958-59; Member Korean Bonus Bd. of Review Government Appeals; Agent for Goodhue Co. Selective Service Board. Member of American Legion, Elks and Masonic Lodges. Married Charlene Thiemman 1952, 4 children. Appointed Dist. Judge by Gov. Rolvaag Oct. 14, 1963. Elected 1964.

Robert J. Breunig, South St. Paul. Born 1924, Jordan. Graduate of St. John's University, Collegville and St. Paul College of Law, St. Paul. Member of the Minnesota State Bar Association. Served in U. S. Navy, 1942-46. Married, four children. Appointed District Judge January 8, 1964; elected 1966.

Second District

Chief Judge: John W. Graff

Robert V. Rensch, born at Madison, South Dakota, March 9, 1900; served in the Tank Corps, World War I; graduated St. Paul College of Law 1926; Assistant U.S. District Attorney, St. Paul, 1928 to 1933; practiced law in St. Paul 1933 to January, 1939, when appointed Judge of the Municipal Court, where he served until December 1, 1943, when appointed District Judge; elected November 7, 1944, for a six-year term, re-elected 1950, 1956, 1962 and 1968.

Ronald E. Hachey, born December 18, 1909, Grand Rapids, Minnesota. Graduate of St. Paul College of Law. In general practice of law in St. Paul. Assistant United States Attorney, 1951 to 1953. Member of Rainbow Division and Infantry School, Fort Benning, Georgia, during World War II. Instructor and member of Board of Directors, William Mitchell College of Law. Appointed District Judge March 7, 1955.

John W. Graff, 948 Portland Avenue, St. Paul. Born October 24, 1903. Married to Thelma Mildred Rinke, three daughters. Graduate, College of St. Thomas, Bachelor of Arts; University of Minnesota, Bachelor of Laws; Georgetown University, Doctor of Jurisprudence. Former Assistant United States Attorney and United States Attorney for District of Minnesota. Former member of Faculty William Mitchell College of Law. President, Minnesota District Judges Association, 1968-69. General practice of law in St. Paul prior to appointment on May 8, 1959. Elected in 1960; re-elected 1966.

Archie L. Gingold, 2172 Stanford Avenue, St. Paul. Born St. Paul, 1908. Education: St. Paul Public Schools, Macalester College, St. Thomas Law School (LL.B.). Private law practice 1933-42 and 1945-54. U.S. Army service 1942-45. Appointed St. Paul Municipal Judge 1954 by Governor C. Elmer Anderson. Appointed District Judge 1960 by Governor Orville L. Freeman. Assigned to Juvenile Court Division 1960. Elected to full term 1962, re-elected 1968. Married, three children.

Edward D. Mulally, 904 Fairmount Avenue, St. Paul. Born September 13, 1916. Graduate of St. Paul public schools, St. Thomas Military Academy, and the St. Paul College of Law (B.S.L. and LL.B.). Air Force officer in World War II. Practiced law 1945-1952. Served as St. Paul Municipal Judge 1952-1961. Appointed Judge of District Court 1961; elected 1962, re-elected 1968. Married, three children.

Leonard J. Keyes, St. Paul. Born June 4, 1922, Minneapolis, Minnesota. Educated Columbia Heights, Minnesota, schools; B.A., magna cum laude, University of Minnesota, 1942; Phi Beta Kappa; 36 months in Pacific, World War II, Naval officer; LL.B., Harvard Law School, 1948. Private practice of law in St. Paul, 1948-1957. Appointed St. Paul Municipal Judge, 1957, by Governor Orville L. Freeman. Elected, 1960. Appointed District Judge, 1961, by Governor Elmer L. Andersen. Elected, 1962, re-elected 1968. Married, five children.

Harold W. Schultz, 1176 East Hawthorne Avenue, St. Paul, Minnesota. Born December 4, 1917. Education: St. Paul public and parochial schools. Graduated Johnson High School, St. Thomas College and the St. Paul College of Law. Served 3 years as communications officer United States Navy World War II. General law practice 1948-1962. Minnesota State Senator 1950-1962. Appointed District Court Judge May 29, 1963, and elected for full term in 1964. Attended College for State Trial Judges in 1964. Chairman 1963 Criminal Code revision committee. Married, 6 daughters and 3 sons.

David E. Marsden, St. Paul. Born January 23, 1924, Hendrum, Minnesota. Education: Hendrum, Minnesota (High School); Macalester College (B.A. 1948); University of Michigan Law School (LL.B. 1951). Military: U.S. Army WW II, three years. Practiced law, St. Paul 1951-60. Appointed St. Paul Municipal Judge June 6, 1960; elected 1962. Appointed District Judge June 9, 1965; elected 1966. Married, four children.

J. Jerome Plunkett, 1466 Lincoln Avenue, Saint Paul. Born, Saint Paul, November 11, 1924. Graduate, St. Thomas Military Academy and the University of Minnesota Law School (B.S.L. and LL.B.). Served as infantry officer in European Theater during World War II. Appointed Saint Paul Municipal Judge 1954, and elected to said office in 1956, 1960 and 1966. Appointed District Judge July 1, 1967. Served one year as first Judge of the Family Court Division in Ramsey County. Elected to full term November, 1968. President of the Minnesota Municipal Judges' Association 1956-1957. Married, five sons, three daughters.

Otis H. Godfrey, Jr., 772 Fairmount Avenue, St. Paul. Born in St. Paul on November 16, 1924. Graduate of St. Paul public schools, Phillips Exeter Academy, Yale University and the University of Minnesota Law School. Served for 2 years in Army Air Force in World War II, Pacific Theater. Practiced law 1950-1961. Appointed St. Paul Municipal Judge, 1961 by Governor Elmer L. Andersen, and elected in 1964. Appointed District Judge Jan. 25, 1968 by Governor Harold LeVander. Married, seven children.

Stephen L. Maxwell, born 1921, St. Paul. Graduate, Morehouse College (BA 1942), St. Paul College of Law (BSL 1951, LLB 1953) and graduate work at the Univ. of Minn. (1946-7). Served US Coast Guard, WW II and now active Commander, USNR. Former auditor, with Internal Revenue Service, accountant with City of St. Paul, Investigator for OPS, Asst. Ramsey County Attorney, St. Paul Corporation Counsel and St. Paul Municipal Judge. General law practice (6 years). Appointed Judge of District Court, July 1, 1968. Married to the former Betty V. M. Rodney, Duluth, two sons, Stephen and Rodney.

Third District

Chief Judge: O. Russell Olson

Arnold Hatfield, Winona, born in Wisconsin, January 6, 1905; married and one daughter; educated in public schools, St. Paul, Minnesota; graduated St. Paul College of Law; admitted to the bar 1932; practiced in Wabasha County, Minnesota from January 8, 1934 to December 9th, 1952; served as Wabasha, Minnesota City Attorney five years; Secretary of School Board five years; Wabasha County Attorney eight years; married Katherine Buskirk, 1929, one daughter, Katherine Ann McCrea; appointed by Governor C. Elmer Anderson, December 9th, 1952; elected without opposition in 1954, 1960 and 1966.

Warren F. Plunkett, Austin, Minnesota. Born in St. Paul on August 4, 1920. Graduate of University of Minnesota. Degrees: B.A. 1943; LL.B. 1948. Admitted to the Bar 1948. Practiced law in Austin until appointed to the District Court bench May 18, 1955; elected without opposition 1956, 1962 and 1968. Married Audrey Larson, four children. Veteran World War II, Lieutenant J.G. U.S. Navy, Pacific Theatre; Boat Group Commander U.S.S. "Sitka" PA 113; President Minnesota Assn. of Trial Lawyers 1954. Director University of Minnesota Law Alumni Association 1957-1960; Vice-President and Director Cedar Valley Area Council Boy Scouts of America.

O. Russell Olson, Rochester. Born 1924. Graduate Windom High School 1941, St. Olaf College 1948 (B.A.), University of Minnesota 1951 (LL.B.). Admitted to Minnesota Bar 1951. General practice of law in Albert Lea, Minnesota 1951-63. Served as County Attorney of Freeborn County 1954-62. Appointed District Judge, Third Judicial District, May 29, 1963; elected to full term 1964. Married Jean Stemsrud; three sons and one daughter. Veteran World War II, U.S. Air Force 1943-46.

Donald T. Franke, Rochester, Minnesota. Born Eyota, Minnesota, 1921. Education: Rochester Junior College (A.A. 1941), University of Minnesota (B.A. 1946, LL.B. 1952). Pilot USAF 1943-45. State Legislator 1957-63. Member: Board of Directors Rochester Methodist Hospital and Rochester YMCA. Elected District Judge 1964. Married, four children.

Daniel F. Foley, Austin. Born October 9, 1921, Wabasha, Minn. Education: St. Thomas College (B.A.), Fordham Univ. (LL.B.). Practicing attorney 1948-66. Past National Commander of American Legion (1963-64). Dr. of Laws Degree-Mexican Academy of International Law (1964). Appointed District Judge May 10, 1966; elected to full term 1968. Married, five children.

Urban J. Steimann, Faribault. Born 1908, Sherburn, Minn. Graduate, Sherburn grade and high school (1926), St. Thomas College (BA 1930), Minnesota College of Law (LLB 1934). General law practice (1937-69). Received Distinguished Service Medal from the Archbishop of St. Paul (1959). Former Rice County Ct. Commissioner, County Atty. and City Atty. of Faribault. Appointed Judge of District Court, January 29, 1969. Married to former Dorothy B. Glancy, six children.

Fourth District

Chief Judge: Rolf Fosseen

Rolf Fosseen, born June 10, 1906, Minneapolis. Married to Mary Jane Dinneen. Educated Minneapolis Public Schools, University of Minnesota Academic School and University of Minnesota Law School. LL.B. 1931. Engaged in general practice of law in Minneapolis 1931 to 1947, except for

3½-year period during war, with FBI as a special agent. Appointed Municipal Judge, Minneapolis, February 19, 1947, appointed to District Bench, Hennepin County, Minnesota January 9, 1950, elected to six-year term November, 1950, re-elected 1956, 1962, and 1968.

Theodore B. Knudson, born 1908. Education: Concordia College, Moorhead, Minnesota; University of Minnesota; William Mitchell College of Law (LL.B. 1932, LL.M. 1933). General law practice Minneapolis 1932-43. Second Asst. Henn. County Atty. 1943-47. Appointed Municipal Judge, Minneapolis, February 1947; elected for full term 1947. Appointed District Judge January 16, 1950; elected for full term 1950; re-elected 1956, 1962, and 1968. Officer and Trustee, William Mitchell College of Law. Chairman, Criminal Court Section, Council of Judges, National Council on Crime and Delinquency, Faculty of Natl. College of State Trial Judges, Past Director, American Judicature Soc. President, Minnesota Dist. Judges Assn. 1963-64. Member, Institute of Judicial Administration, an author of State Trial Judge's Book. Married Helen Elizabeth Hoel, four children.

Leslie L. Anderson, 810 Edgemoor Drive, Hopkins. Born May 22, 1901, Minneapolis. University of Minnesota, B.A., M.A.; Harvard, LL.B. Former member firm, Stinchfield, Mackall, Crounse & Moore. 44 months in Army, World War II; ranks, private to major, Judge Advocate General's Department. Law teacher and author. Appointed by Supreme Court first chairman of State Bar Admissions Review Panel, and to Supreme Court Advisory Committee on Rules. Chairman Governor's Citizens Mental Health Committee. Appointed Judge of Municipal Court August 29, 1949, and of District Court January 10, 1952. Member, executive committee, National Conference of State Trial Judges. Elected November 4, 1952. Re-elected in 1958 and 1964. Widower.

Thomas Tallakson, born in Norway. Attended Minneapolis Public Schools, University of Minnesota Law School June 1925; admitted to bar 1925. General practice of law until 1951, when appointed Judge of Municipal Court, Minneapolis; re-elected Municipal Judge 1953. Appointed Judge of the District Court, Juvenile Division July, 1954; elected November, 1954, re-elected 1960. Appointed Judge of District Court, Regular Assignment, November 1961, re-elected November 1964. Married: one daughter and one son.

William D. Gunn, Minneapolis. Born at Park Rapids, June 10, 1902. Graduate of Minneapolis College of Law, now William Mitchell College of Law in 1930. Admitted to practice of law in 1930. Formerly Assistant Attorney General, Minnesota; Assistant County Attorney, Hennepin County; Regional counsel, National Wage Stabilization Board. In private practice specialized for many years in labor law. Appointed Judge, Municipal Court, Minneapolis, June 1, 1955 and elected to that office June, 1957. Appointed District Judge December 17, 1957, elected to that office November, 1960, re-elected 1966. Married, two sons.

Dana Nicholson, 6526 Tingdale Ave., Edina, born March 7, 1909. Minneapolis. Graduated University of Minnesota, B.A., 1929, LL.B., 1931, Order of Coif. General practice of law 1931-1952, except for military service 1942-1946 as Lt. Comdr., U.S.N.R. Judge of Minneapolis Municipal Court 1952-1959. Appointed Judge of District Court July 1, 1959, elected 1960; re-elected 1966. Married Anita Frajola Beck, daughter, Molly Louise, and two step-sons, Michael and Peter Beck.

Luther O. Sletten, 4026 Xerxes Avenue, N., Minneapolis. Born August 19, 1907. Graduate of Minneapolis public schools, St. Olaf College in Northfield, Minnesota (B.A.), and the University of Minnesota Law School (J.D.). In private practice 1934-1941. Served as Assistant County Attorney 1941-1950 and as Minneapolis Municipal Judge 1950-1960. Elected Judge of District Court November 1960; re-elected 1966. Married, two children.

Lindsay G. Arthur, Route 6, Box 473, Excelsior, 55331. Born in Minneapolis on July 30, 1917. Graduate: Blake (High School), Princeton University (A.B.) and University of Minnesota Law School (LL.B.). Served as Minneapolis alderman from 1951 to 1954 and Municipal Judge (Minne-

apolis) from 1954 to 1961. Appointed District Court Judge, Juvenile Division, on December 11, 1961. Elected District Judge for full term 1964. Married, three children.

Douglas K. Amdahl, Minneapolis. Born Mabel, Minnesota, 1919. Education: Mabel High, University of Minnesota (B.B.A.); Minneapolis College of Law (LL.B. summa cum laude 1951). Military service World War II. Asst. Registrar, Minneapolis College of Law 1948-55. Instructor: Minneapolis College of Law and William Mitchell College of Law 1951-1963. Private practice 1951-55. Asst. Hennepin County Atty. in Civil and Criminal Divisions 1955-61. Practice court instructor University of Minnesota Law School 1966—. Faculty member National College of State Trial Judges 1967—. Appointed Minneapolis Municipal Judge 1961. Appointed District Judge November 2, 1962; elected for full term 1964. Married Phyllis Lampland, St. Paul, 1949, one daughter, one son.

Thomas L. Bergin, 8218 North Virginia Circle, Minneapolis. Born September 27, 1902. Graduate of Northwestern College of Law in Minneapolis. Served as Richfield Village Attorney, 1943-1949, Special Assistant Attorney General, 1945-1949, and as Minneapolis Municipal Judge (Traffic Court), 1949-1962. Recipient of awards from American Bar Association and National Safety Council for work on Traffic Court. Elected Judge of District Court in November, 1962, re-elected 1968.

Donald T. Barbeau, Minneapolis. Born August 15, 1915. Educated at North High School, University of Minnesota, Minneapolis College of Law. Admitted to practice law in Minnesota in 1943. Trial lawyer until appointed Judge of Municipal Court on July 1, 1959. Elected to Minneapolis Municipal Court in 1961. Served as Judge of Municipal Court and Chief Judge of Minneapolis Municipal Court until appointed to District Court May 29, 1963; elected for full term 1964. Member of International Academy of Trial Lawyers, former instructor of law at Minneapolis College of Law. Member Hennepin County Bar Association, Minnesota State Bar Association. American Bar Association, American Judicature Society. Married, six children.

Stanley D. Kane, Minneapolis, 701 Parkview Terrace. Born Minneapolis, 1908. Education: University of Minnesota (B.A. (magna cum laude), M.A.); Phi Beta Kappa. Teaching Fellow, University of Minnesota 4 years. Faculty, Minnesota College of Law 5 years. General law practice 1940-63. Trial Examiner and Trial Attorney, NLRB 1943-47. Sp. General Counsel Puerto Rico Labor Relations Board 1946. Attorney for various municipalities 1940-63. Member Minnesota State Civil Service Board 1963 and Board of Phi Beta Kappa Assn. of Minn. Appointed District Judge May 29, 1963; elected for full term November 1964. Married, two children.

Eugene Minenko, Bloomington, 8437 Clinton Ave. Born March 13, 1922, Minneapolis. Education: South High (Minneapolis), Univ. of Minn. (LL.B.). General law practice 1949-63 except for service as Special Assistant Attorney General 1958-9. Military: World War II, Korean conflict, awarded Bronze Star, Reserve and Nat'l Guard service (20 yrs.). Appointed: Minneapolis Municipal Judge (1963), District Court Judge, December 10, 1965. Married Mona Lindahl, Virginia, Minn., two sons, Michael and Nicholas.

Edward J. Parker, Minneapolis, 1931 Irving Ave. So. Born Detroit, Mich., Nov. 2, 1927. Education: Univ. of Minn. (B.A., LL.B.). Special Assistant Attorney General (1955-60). Private practice with firm of Everett, Thiel and Root (1960-63). Appointed to Municipal Court 1963. Appointed District Judge 1966, elected 1968. Married, five children.

Elmer R. Anderson, Minneapolis, 4916 11th Ave. So. Born Holdrege, Nebraska, October 11, 1900. Education: Univ. of Nebraska, William Mitchell College of Law. Practicing attorney 1933-59. Judge of Municipal Court (Minneapolis) and Hennepin County 1959-66 and Chief Judge Hennepin County Municipal Court 1964-66. Elected District Court Judge 1966. Married Gladys Peterson, two children.

Irving C. Iverson, Minneapolis, 3601 Abbott Ave. S. Born 1915, Minneapolis. Education: Edison High School, University of Minnesota and Minneapolis-Minnesota College of Law (BSL, LLB). General law practice engaged primarily in trial work (20 years). US Navy service in all theaters in WW II as Armed Guard Commander on merchant ships. Appointed Judge of District Court, July 12, 1967; elected to full term 1968. Married, one daughter and two grandchildren.

Robert Crane Winton, Jr., Minneapolis. Born 1926, Minneapolis. Education: Harvard College (AB 1948), Harvard Law School (LLB 1951), National College of State Trial Judges (1965). Judge of Minneapolis and Hennepin County Municipal Court (1962-67). Appointed Judge of District Court, July 12, 1967; elected to full term 1968.

Bruce C. Stone, Minneapolis, 5054 Chowen Ave. S. Born 1916, Minneapolis. Graduate, Monticello High School, Univ. of Minn. (BSL), Minneapolis College of Law (LLB). Former Assistant County Attorney, Judge of Minneapolis and Hennepin County Municipal Court. Military Service: 1941-46 (including 38 months foreign nservice) Army Air Corps, Private-Lieutenant Colonel; 16 years reserve duty, USAFRes, 1946-62. Appointed Judge of District Court, Oct. 16, 1968. Married, three children.

Fifth District

Chief Judge: Milton D. Mason

Milton D. Mason, Mankato. Born at Twin Valley October 5, 1904. Graduated from Fertile, Minnesota High School; B.A., Macalester College of St. Paul; LL.B., William Mitchell College of Law. Printer in Minneapolis seven years. Practiced in Mankato from 1933. Special Municipal Judge 1935-1939. County Attorney (President of State Association 1945) 1939 to June 10, 1949, when appointed District Judge. Elected 1950, re-elected since. President Minnesota District Judges 1961. Married Marion Dailey of Mankato in 1927. Five children.

L. J. Irvine, Fairmont, born October 5, 1915, at Clyde, Kansas. Graduated from Faribault High School in 1932. Attended the University of Minnesota. Graduated from the St. Paul College of Law in 1947. Practiced law at Wells until appointed District Judge in 1955 by Governor Orville L. Freeman. Elected 1956, 1962 and 1968. Veteran of three years service in World War II. Married Dorothy Caven of Fairfax, Minnesota. Four children.

Walter H. Mann, Marshall. Born December 14, 1915. Graduate of Thief River Falls High School, 1933. Graduate of University of Minnesota Law School (B.S.L. and LL.B.). Captain, U.S. Army, during World War II, serving in the Pacific Theatre of Combat 2½ years. County Attorney, Cottonwood County 1950 through 1960. Appointed District Judge by Governor Orville L. Freeman December 1960. Elected 1962, re-elected 1968. Married Pollyanna S. Holt of Hot Springs, Arkansas in 1942. Four children.

Noah S. Rosenbloom, 128 Camelsback Road, New Ulm. Born Minneapolis, 1924. Education: Washburn High School, Minneapolis; Macalester College; University of Dubuque; University of Illinois; University of Minnesota (B.A. 1948, B.S.L. 1950, LL.B. 1952). Military: U.S. Navy WW II; Lieutenant Commander, JAGC, USNR-R. Special Municipal Judge, Redwood Falls 1956-61; member, Board of Review Panel, Minnesota Fair Employment Practices Commission, 1955-62. Licensed pilot. Appointed District Judge October 4, 1963; elected for full term 1964. Married former Janet M. Biesterfeldt, 1953; four children.

Harvey A. Holtan, Lakefield. Born February 2, 1920, Zumbrota. Education: Univ. of Minn., Univ. of Minn. Law School, U.S.M.A., St. Olaf College, Univ. of Iowa. General practice of law 1950-67. Jackson County Attorney 1951-63 and State of Minn. Regional Legal Officer, 1953-1967. Military: WW II—Naval Air Corps. Appointed District Court Judge January 16, 1967. Married R. Eileen Miller.

Sixth District

Chief Judge: Nicholas S. Chanak

Donald C. Odden, 5000 London Rd., Duluth. Born in Duluth on December 14, 1922. Graduate of University of Minnesota (B.S.L. and LL.B.). Served as Assistant County Attorney (St. Louis County) from 1951-1958, and as Municipal Judge (Duluth) from 1958-1962 before being elected to the District Court in November, 1962. Married, five children.

Nicholas S. Chanak, Hibbing, 2425 10th Avenue East. Born Hibbing, 1912. Education: Hibbing public schools, Hibbing Junior College, University of Minnesota Law School (B.S.L. 1937, LL.B. 1939). Private law practice 1939-65. U.S. Army (ETO) 1942-46. Municipal Judge, Hibbing, 1947-65. Member: Minnesota Bar Assn., Municipal Judges Assn., Elks Lodge, Moose Lodge, VFW, American Legion, Scottish Rite, Minnesota Assn. for Retarded Children. Elected District Judge November 1964. Minn. Dist. Judges Assn. Married, three children.

Mitchell A. Dubow, Virginia, Minn., 614 So. Fifth Ave. Born March 24, 1922, Portsmouth, Va. Education: Baltimore City College (Graduate 1939); Univ. of Baltimore (LL.B. 1942). City Attorney for Virginia, Minn. 1960-63, Asst. County Attorney—St. Louis County 1963-1966. Military: WW II, U.S. 10, 1966; elected to full term 1968. Married: wife, Barbara; four children, Mona, Debby, Robert and Nancy.

Donald E. Anderson, Duluth, 2136 Lakeview Dr. Born November 11, 1921, Duluth. Education: Duluth Junior College, Univ. of Minn. Law School. General law practice 1949-55, Asst. County Attorney—St. Louis County 1955-63. Judge of Municipal Court—Duluth 1963-66. Military: WW II U.S. Army Infantry (5 yrs.). Elected District Court Judge 1966. Married Lois Liston; three children, Barbara, Thomas and Sally.

C. Luther Eckman, Duluth, 3655 E. 3rd St. Born 1908 Center City, Minn. Graduate of Gustavus Adolphus College (BA), Minnesota College of Law (LLB). Former Assistant St. Louis County Attorney and Conciliation Court Judge. WW II Army Intelligence, 1942-45. Appointed Judge of District Court, June 18, 1967; elected to full term 1968. Married, three children, Stephen, Wendy and Nancy.

Patrick D. O'Brien, Duluth, 2204 E. 1st St. Born 1931, Grand Rapids, Minn. Graduate of Keewatin High School (1949), Hibbing Jr. College (1951), William Mitchell College of Law (1958). US Army, 1953-55. General law practice, Duluth, 1958-67. Duluth Municipal Judge, 1967-69. Elected Judge of District Court 1968. Married, three children, Erin Kathleen, Michael Timothy and Sean Gregory.

Seventh District

Chief Judge: Charles W. Kennedy

Charles W. Kennedy, Wadena. Born April 13, 1913. Education: University of Minnesota (B.S.L., LL.B.). Law clerk to Supreme Court Justice Harry H. Peterson 1936-39. Wadena County Attorney 1946-54. U.S. Navy WW II. Appointed District Judge February 26, 1962; elected for full term without opposition 1964. Married, three children.

Chester G. Rosengren, Fergus Falls. Born Brandon, Minnesota, 1908. Education: St. Olaf College, University of Minnesota (B.B.A. 1929), University of Michigan (J.D. 1932). General law practice since 1932. Member: American College of Trial Lawyers, American Bar Assn., Minnesota State Bar Assn., American Judicature Soc., First Lutheran Church of Fergus Falls, Order of Elks, Alpha Delta Phi (academic fraternity) and Phi Delta Phi (legal fraternity). Government appeal agent for Otter Tail County Selective Service Board, 23 years. Elected District Judge 1964. Married Frances L. Anderson, Canby, Minnesota, 1932.

Gordon A. Saetre, Moorhead, 1010-10th St. So. Born 1916, Henning, Minn. Education: N.D. State Univ., Univ. of Minn., St. Paul College of Law (BS, BSL, LLB). General law practice in Moorhead (18 yrs.). Former Probate Judge and Juvenile Judge. Served in F.B.I. during WW II (5 yrs.) and received Distinguished War Service Award from J. Edgar Hoover. Appointed Judge of District Court, Aug. 5, 1968. Married, three children.

Paul Hoffman, St. Cloud, 33 Highbanks. Born 1922, Lafayette, Ind. Graduate of Purdue Univ. (BS 1947), Univ. of Mich. (JD 1950). General law practice, St. Cloud (18 yrs.). Military Service: Lt., US Field Artillery, 1942-46, South Pacific. Appointed Judge of District Court, Sept. 1, 1968. Married Patricia Patrick, 1945, five children.

Eighth District

Chief Judge: C. A. Rolloff

C. A. Rolloff, Montevideo. Born Brown County, Minnesota, June 24, 1906. Graduate of rural school, New Ulm High School, Hamline University and University of Minnesota Law School. Former President and recent Case Editor Minnesota Law Review; served as Secretary and Vice-President of Minnesota County Attorneys Association; past President and Secretary of Twelfth Judicial District Bar Association. Admitted to bar in 1929 and practiced at Montevideo. Served on Board of Education two years; County Attorney of Chippewa County 12 years. Elected District Judge 1946; re-elected 1952, 1958 and 1964. Married Evelyn Bergman of Pine County. One son and three daughters.

Sam G. Gandrud, Litchfield, born at Sunburg, Minnesota, April, 1900. Attended common schools of Kandiyohi County, South High School, Minneapolis and Luther College, Decorah, Iowa. Graduated St. Paul College of Law 1923 and entered practice in Litchfield same year. City Attorney of Litchfield 1925-1926 and County Attorney of Meeker County 24 years, first elected in 1926. Former President of Minnesota County Attorneys Association. Elected Judge of District Court 1952; re-elected 1958 and 1964. Married, five children.

Thomas J. Stahler, Morris. Born June 6, 1917, Alberta, Minn. Education: Alberta High, Univ. of Minn., Minneapolis College of Law. Military: WW II, Capt. U.S.M.C. General law practice 1945-66 except for 16 years as County Attorney for Stevens County. Attorney and Director for 1st Federal Savings & Loan Assn. of Morris. Past President Stevens County Ag. Soc. and Morris Kiwanis Club. Past Commander Morris Am. Leg. Post and officer in VFW. Active in West Central Educational Development Assn. and establishment of the Univ. of Minn. at Morris. Elected District Court Judge 1966. Married, seven children.

Ninth District

Chief Judge: James F. Murphy

James F. Murphy, Grand Rapids. Born February 29, 1908. Graduate of Coleraine public schools and the University of Minnesota Law School (LL.B.). In private practice 1932 to 1959. Appointed Judge of District Court in August 1959, elected in November 1960 and re-elected 1966. Married, three children.

Gordon L. McRae, International Falls. Born October 18, 1914. Graduate of Swanville public schools and the University of Minnesota Law School (LL.B.). In private practice 1950-1962. Appointed Judge of District Court in April 1962; judged for full term 1964. Married Viola Chelling of Little Falls, Minnesota.

Harley G. Swenson, Crookston, 801 Thorndale Ave. Born March 21, 1899, Hillsboro, North Dakota. Univ. of North Dakota (LL.B. 1924). U.S. Navy WW I. Former Asst. Attorney General. Appointed District Court Judge August 2, 1965. Elected 1966. Married Margaret P. Powers, one son.

James E. Preece, Bemidji, Rural Route 3. Born December 6, 1926, International Falls. Univ. of Minn. (B.S.L., LL.B.). U.S. Army 1943-46 (South Pacific). General law practice 1952-66. Appointed District Court Judge, November 10, 1966. Married, three children.

Ben F. Grussendorf, Brainerd, 147 Birchridge Dr. Born 1906, Fairfax, Minn. Graduate of Gustavus Adolphus College (BA 1929), Univ. of Minn. (LLB 1934). Itasca County Attorney (30 yrs.). Member of Governor's Crime Commission. Military Service: U.S. Army (Europe 1942-46), U.S. Army Reserve (1946-66). Appointed Judge of District Court, Jan. 30, 1968. Married, wife Fern, two children, Ben Jr. and Kurt.

Warren A. Sætre, Warren. Born 1923, Henning, Minn. Graduate of St. Paul College of Law (now William Mitchell College of Law) (LLB). Military service: WW II (4 yrs.), Korean War (2 yrs.), Minn. Air Nat'l Guard pilot and Judge Advocate General's office. Appointed Judge of District Court Oct. 4, 1968. Married, six children.

Tenth District

Chief Judge: Leonard Keyes

Leonard Keyes, Columbia Heights. Born Wisconsin Rapids, Wisconsin, April 23, 1898. Educated Wisconsin Rapids Schools, Minneapolis East High School, University of Minnesota. Admitted to bar 1921. Elected Municipal Judge, Columbia Heights, 1923. Re-elected, later resigned to become Counsel for Department of Rural Credits. Elected Anoka County Judge of Probate 1930. City Attorney four years. Elected District Judge 1934; re-elected 1940, 1946, 1952, 1958, and 1964 without opposition.

Robert B. Gillespie, Cambridge. Born January 18, 1905, Cambridge, Minnesota. Graduate of University of Minnesota (B.A. and L.L.B.). Admitted to Bar 1928. County Attorney, Isanti County, 1942-1954. Married, two children. Appointed District Court Judge August 15, 1961, elected for six year term November 1962, re-elected 1968.

William T. Johnson, 312 Park Avenue, Mahtomedi. Born June 12, 1902. Graduate of Minnesota College of Law (Minneapolis). Village Attorney (Mahtomedi), 1932-1962; Washington County Attorney, 1943-1959; Examiner of Titles, Washington County, 1959-1962. Member, Board of Governors State Bar Assn., (10 years). Appointed to District Court September 1, 1962; elected for full term 1964. Married, two children.

Robert Bakke, Delano. Born Big Sandy, Montana. B.S.L. 1952, LL.B. 1954. General law practice at Delano for 12 years. Military: U.S. Army 1943-46. Member: Am. Leg., VFW, Lions, Minn. State Bar Assn., American Bar Assn. Appointed District Court Judge December 2, 1965, elected for full term 1968. Married: wife, Karin; two daughters, Linda and Cynthia.

Carroll E. Larson, Buffalo, 1203 Montrose Blvd. Born 1913, Monticello. Education: Waldorf College, Forest City, Ia. and Univ. of South Dakota (LLB 1940). General law practice in Buffalo (23 yrs.), company attorney for Economics Laboratory Inc., St. Paul (3 yrs.). Served in U.S. Army during WW II. Appointed Judge of District Court July 13, 1967, elected to full term 1968. Married, five children.

John F. Thoreen, Stillwater, 828 S. Greeley. Born 1918, Stillwater. Graduate of Stillwater High School, Gustavus Adolphus College (BA), Univ. of Minn. (BSL, LLB). General law practice in Stillwater, 1941-67 except for four years service in U.S. Army during WW II and as Washington County Attorney 1959-67. Appointed Judge of District Court, July 13, 1967, elected to full term 1968. Married, three children.

MUNICIPAL JUDGES

Judge	Municipality	Judge	Municipality
George E. Becker.....	Adrian	David R. Leslie.....	Minneapolis
Anthony K. Grinley.....	Albert Lea	A. Paul Lommen.....	Minneapolis
J. G. Thornton.....	Alexandria	O. Harold Odland.....	Minneapolis
James T. Knutson.....	Anoka county	Neil A. Riley.....	Minneapolis
Thomas Forsberg	Anoka County	James D. Rogers.....	Minneapolis
Joseph E. Wargo.....	Anoka County	John W. Hanson.....	Minneapolis
Kenneth Kivley.....	Appleton	C. William Sykora.....	Minneapolis
William Chapman	Aurora	Herbert Wolner	Minneapolis
Fred R. Kraft.....	Austin	B. J. Oyen.....	Montevideo
Edward E. Dessert.....	Bemidji	Frank M. Turek.....	Montgomery
Darrell M. Sears.....	Brainerd	Richard T. Hart, Jr.....	Moose Lake
Thomas J. Guidarelli.....	Buhl	VACANCY	Morris
John J. Daly.....	Burnsville	Frank Dergantz	Nashwauk
Oliver J. Ostensoe.....	Canby	Donald E. Gross.....	New Brighton
Grover F. Rowlette.....	Cass Lake	Donald B. Nold.....	New Prague
Sam S. Nenadich, Jr.....	Chisholm	Edward A. Nierengarten.....	New Ulm
Hugo A. Laine.....	Cloquet	Osmund H. Ause.....	Northfield
Kenneth F. Johannson.....	Crookston	A. J. Berndt.....	North Mankato
Gene Foote	Crosby	Frank A. Steldt.....	North Oaks
H. R. Battershell.....	Dawson	Robert F. Johnson.....	North St. Paul
F. C. Schroeder.....	Detroit Lakes	Fred B. Wickland.....	Ortonville
Thomas J. Bujold.....	Duluth	David M. Leach.....	Owatonna
Harry T. Lathrop.....	Duluth	John Kukowske, Jr.....	Perham
Theodore F. Giese.....	East Grand Forks	Theodore C. Coen.....	Pine Island
John W. Somrock.....	Ely	T. E. Fellows.....	Pipestone
Rudolph J. Peshel.....	Eveleth	Andrew R. Larson.....	Proctor
Everett Malluege	Faribault	Gilbert W. Terwilliger.....	Red Wing
Elliott O. Boe.....	Fergus Falls	William S. LaPlante.....	Rochester
Harald F. Hendricksen.....	Glencoe	A. E. Hildahl.....	Roseau
Warren H. Anderson.....	Grand Rapids	Jerome E. Franke.....	Roseville
Charles F. Gegen.....	Hastings	Dennis A. Challeen.....	St. Charles
Arvid M. Nasi, Jr.....	Hibbing	Wendell Y. Henning.....	St. Cloud
Ronald J. McGraw.....	Hutchinson	Edward K. Delaney.....	St. Paul
Marvin W. Mitchell, Jr.....	International Falls	Roland J. Faricy, Jr.....	St. Paul
VACANCY	Jordan	*J. Clifford Jones.....	St. Paul
Rosemary Beaver	Kasson	James M. Lynch.....	St. Paul
Steve Grcevich	Keewatin	Allan R. Markert.....	St. Paul
Philip Gartner	Lake City	VACANCY	Sauk Centre
William E. Hottinger.....	LeSueur	Kermit J. Lindmeyer.....	Shakopee
Harold M. Braggans.....	Little Falls	Elmer A. Hauser.....	Sleepy Eye
Logan O. Scow.....	Long Prairie	Irving W. Beaudoin.....	South St. Paul
Albert Christensen	Luverne	Leo A. Berg.....	Springfield
Harold S. Nelson.....	Madison	L. S. Hand.....	Staples
VACANCY	Mahnomen	Stanley N. Mortenson.....	Thief River Falls
Leslie H. Morse.....	Mankato	J. A. Johnson.....	Tower
John J. Kirby.....	Maplewood-Little Canada- Vadnais Heights	Russell W. Brewster.....	Tracy
Irving J. Wilttrout.....	Marshall	Thomas W. Dwan.....	Two Harbors
Donald S. Burris.....	Minneapolis	Ralph E. Harvey.....	Virginia
*Edwin P. Chapman.....	Minneapolis	Lawrence T. Gallagher.....	Waseca
William B. Christianson.....	Minneapolis	Searle R. Sandeen.....	Washington
Chester Durda	Minneapolis	Joseph G. Poehler.....	Waterville
Herbert W. Estrem.....	Minneapolis	Gerald E. Carlson.....	West St. Paul
Eugene J. Farrell.....	Minneapolis	William J. Fleming.....	White Bear Lake
James H. Johnston.....	Minneapolis	Allan D. Buchanan.....	Willmar
Richard J. Kantorowicz.....	Minneapolis	John D. McGill.....	Winona
		Henry M. Fauskee.....	Worthington

*Chief Judge

JUDICIAL COUNCIL

The Judicial Council of the State of Minnesota was established by the 1937 Legislature for the continuous study of the organization, rules, and methods of procedure and practice of the judicial system of the state, and of all matters relating to the administration of said system and its several departments. The Judicial Council has 11 members. Seven members are appointed by the Governor and the other four members are ex officio representatives of the Supreme Court, the District Courts (2), and the Probate Courts.

The Judicial Council has been instrumental in studying and recommending the adoption of rules of civil procedure, various changes in the structure of the court system, and other changes aimed at increasing the efficiency of the court system. It also initiated the State Public Defender system, which is under the general supervision of the Judicial Council.

Recently, it has helped to establish an experimental District Prosecutor program to aid county attorneys in prosecuting criminal cases.

The membership of the Judicial Council is as follows:

Hon. Oscar R. Knutson, Chairman
David L. Graven, Secretary
Hon. Sam G. Gandrud
Hon. Thomas Tallakson
Hon. Kenneth W. Bull
Hon. Edward K. Delaney
John C. Benson
Gerald T. Mullin
Lawrence Yetka
Wendell Nelson
Fred L. Weston
William P. Westphal, Executive Secretary

Office of State Public Defender

Public Defender: C. Paul Jones—Salary \$22,000. Appointed by Judicial Council.

Legal Basis

Minnesota Statutes, Sections 611.22-611.25.

Organization and Functions

The Public Defender is a qualified attorney licensed to practice law in the state and is in the unclassified service of the state.

When directed by a judge of the Supreme Court or District Court, the Public Defender represents without charge a defendant or other person appealing to the Supreme Court from a conviction or pursuing a post conviction proceeding after the time for appeal has expired.

Chapter V

State Services

Contents

Education

State Public School System	273
State Junior Colleges	275
Minnesota State Colleges	275
University of Minnesota	277

Rehabilitation and Corrections

Department of Public Welfare Institutions	281
Department of Corrections Institutions	282

Recreation and Conservation

List of Facilities	286
Special Article:	
A Look At Our Lakeshores by Jack Skrypek	290



State Public School System

ORGANIZATION AND ADMINISTRATION

The Constitution

The Minnesota State Constitution requires the Legislature "to establish a general and uniform system of public schools" and to "make such provisions, by taxation or otherwise as, with the income arising from the school fund, will secure a thorough and efficient system of public schools in each township in the State."

The Constitution provides for permanent school funds which are known as the Permanent School Fund, the Swamp Land Fund and the Endowment Fund. Monies accrue to these funds from the sale of school and state lands, from royalties on natural resources that are consumed and from interest on investments.

The Legislature

DISTRICTS. The Legislature has authorized the formation of school districts, which are public corporations with legal responsibilities for maintaining educational programs for all eligible resident pupils.

THE STATE BOARD OF EDUCATION. Created by the legislature, the state board forms educational policies for the state within the framework of statutes relating to education. It also acts as the State Board of Vocational Education, administering federal programs for vocational education and vocational rehabilitation. The board consists of nine citizens one each from the eight Congressional districts with one at-large appointed for seven-year terms by the Governor with the consent of the senate.

Minnesota Statutes Chapter 120 provides that; "The State Board of Education shall exercise general supervision over public schools and public educational agencies in the state, classify and standardize public elementary and secondary schools, and prepare for them outlines and suggested courses of study. The board shall establish rules relating to examinations, reports, acceptances of schools, courses of study, and other proceedings in connection with elementary and secondary schools applying for special state aid."

Finances—Sources of Support

The schools of the state derive support from local, county, state and federal sources. The state's share approximates 50 per cent of the cost of school maintenance. The following state funds contribute to the support of schools.

- (1) The Endowment Fund—income from the Permanent School Fund.
- (2) Elementary-Secondary School Occupation Tax Fund—income from 40 per cent of the occupation tax on iron ore. Began July 1, 1957).
- (3) The Income Tax School Fund—income tax receipts dedicated to school aids.
- (3a) The Special State Aid Fund—an amount appropriated biennially by the Legislature and transferred from the Income Tax Fund and the Elementary-Secondary School Occupation Tax Fund.
- (4) The Tax Reform and Relief Act of 1967.

State Aids

According to a provision in the State Constitution, the Endowment Fund is apportioned to school districts on the basis of school attendance.

All other state aids are paid from the Special State Aid Fund according to laws enacted by the Legislature.

The 1957 Legislature established a formula for paying "foundation program" aid. This formula includes the Income Tax School Aid which is paid out of the receipts of the state income tax at \$10 per year for each child six to sixteen years of age residing in the district and for each child sixteen to seventeen years of age attending school. The "foundation program" aid constitutes the major source of aids for the school districts.

Additional aids are granted for the following purposes:

Special Classes or other instruction established for pupils handicapped by blindness, deafness, defective speech, mental retardation, emotional disturbance or by being crippled.

Emergency Aid to districts unable to maintain schools with reasonable local effort, granted at the discretion of the State Board of Education.

Vocational Aid to encourage teaching of vocational courses in the secondary schools.

Transportation or board for certain pupils in consolidated districts, secondary school pupils and area vocational school pupils residing in districts not maintaining secondary or vocational schools. Handicapped and isolated pupils are also eligible for aid for transportation or board, and elementary pupils in closed school districts receive transportation aid.

School Lunch Aid to assist in the financing of this program in the public schools.

State Junior College System

Public junior colleges have existed in Minnesota since 1915. The eleven public junior colleges which were operated by their various school districts until 1964 and their respective dates of origin are as follows: Rochester, 1915; Hibbing, 1916; Eveleth, 1918; Virginia, 1921; Ely, 1922; Itasca, 1922; Worthington, 1936; Brainerd, 1938; Austin, 1940; Fergus Falls, 1960; and Willmar, 1962. These colleges were supported entirely from local sources until 1957 at which time they received \$200 per year per full time equivalent student in state aid. The state aid was increased by \$50 per student each biennium through 1963 when it reached \$350.

In 1963 the Legislature passed a law creating the Minnesota State Junior College System under the control of the State Junior College Board. The law provided for the creation of new junior colleges as part of the state system and made it possible for the existing junior colleges to become part of this system. All of these existing junior colleges made the choice to become part of the state system which began in 1964 with ten colleges, Eveleth and Virginia having been combined to form Mesabi State Junior College.

New junior colleges which have been started since that time are Anoka-Ramsey in Coon Rapids in 1965, Metropolitan in Minneapolis in 1965, Northland in Thief River Falls in 1965, North Hennepin in Brooklyn Park in 1966, Lakewood in White Bear Lake in 1967, Rainy River in International Falls in 1967, Normandale in Bloomington in 1968, and a junior college located in Inver Grove Heights which is under construction and scheduled to open in 1970. Extensive building programs have been and are still underway. Most of the colleges now occupy their own buildings on their own campuses and all of them will by 1970.

Expanding enrollments and growing numbers of programs of studies will require continued expansion of building equipment and campus facilities. The number of students attending colleges in the State Junior College System since the beginning of the state operation in 1964 has increased very substantially. The total enrollment of all public junior colleges in Minnesota during the last year of independent operation, 1963-64, was 3,941 full time equivalent students. Since the state system has been in operation the yearly full time equivalent student enrollments have increased to 4,581 in 1964-65, 6,994 in 1965-66, 8,466 in 1966-67, 10,529 in 1967-68, and 13,169 in 1968-69. Projected system enrollments for the next two years are 15,855 for 1969-70 and 18,795 for 1970-71.

Junior colleges have long served the function of providing the first two years of programs leading to baccalaureate degrees. The Minnesota junior colleges are providing this service and are making steady progress toward the national pattern of junior college operation in providing programs of general studies, vocational and technical programs, a wide range of offerings in continuing education, and a diverse program of student activities. It is intended that these community colleges shall truly become the post high school educational and cultural centers of the respective areas that they serve. This development is in line with the intended comprehensive function as indicated in the law creating the Minnesota State Junior College System.

Minnesota State Colleges

There are six Minnesota State Colleges, located at Bemidji, Mankato, Marshall, Moorhead, St. Cloud and Winona. All six colleges are under the direction and control of the Minnesota State College Board. All have been created by an act of the legislature and are financed by the tuition and fees paid by the students and by direct appropriation of the legislature.

Five of the colleges were originally created as Normal Schools for preparation of elementary school teachers. Winona opened in 1860. Mankato in 1868, St. Cloud in 1869, Moorhead in 1888, and Bemidji in 1919. In the early years much of the program of instruction was subcollegiate in nature. By 1921 this lower level work was discontinued and the institutions became State Teachers Colleges, authorized to prepare elementary and high school teachers and to offer the baccalaureate degree in Education. The first class to receive the four year degree was in 1926.

In 1953, the State Teachers Colleges received legislative authorization to offer a fifth year of teacher education leading to a Master of Science Degree in Education. However, the student demand for more programs than teacher preparation led to the creation by the legislature of the State Colleges in 1957. Since that time strong liberal arts programs and some additional professional programs have been developed as part of the mission of the State Colleges to offer educational opportunity to all the citizens of the state.

Programs in teacher preparation of less than four years were eliminated in 1960, and in 1963, the legislature extended the authorization to include fifth year preparation in fields other than education. A number of fields of study now have been approved by the State College Board for Master of Arts programs.

The sixth college, Southwest State College at Marshall, was authorized by the legislature in 1963 and began instruction in the fall of 1967.

The State Colleges have grown rapidly in recent years. From the fall quarter of 1958 to the fall quarter of 1968, the enrollment at the colleges has tripled, from 10,209 to 35,202 students. The following tabulation shows the total on-campus enrollment for each college in the fall of 1958 and in the fall of 1968.

Fall Quarter	Bemidji	Mankato	Moor- head	St. Cloud	South- west	Winona	Total
1958	1,037	3,958	1,153	3,053	—	1,008	10,209
1968	4,492	11,704	5,027	8,697	1,574	3,708	35,202

In the fall of 1968, 27.3 per cent of all college students in Minnesota were enrolled in the State Colleges, whereas in 1958 only 17.2 per cent were enrolled in State Colleges.

As the State Colleges increasingly become multi-purpose institutions, the number of teaching degrees awarded has decreased and the number of liberal arts degrees awarded has increased. The colleges are also providing pre-professional training and preparation for para-professional careers in such fields as health, small business, government and industry. In addition, the State Colleges are developing as regional centers of cultural, social and economic service, as well as centers of continuing adult education.

The State Colleges, with the exception of Southwest State College which will not become a full, four-year college until the 1970-71 academic year, are accredited by the North Central Association, the National Council for Accreditation of Teacher Education, and by the Minnesota State Department for Education.

Degrees granted by the Minnesota State Colleges consist of the Associate in Arts upon completion of a two-year program, Bachelor of Science upon completion of a four year program in a professional area (including teacher education), and the Bachelor of Arts degree upon completion of a four year program in the liberal arts. Graduate degrees of Master of Science in Education and Master of Arts in certain liberal arts fields are also granted. Sixth year programs in elementary and secondary educational administration are recent additions.

The Common Market program, an innovative plan which enables State College students to move freely among the six State Colleges, went into effect in the spring quarter of 1969. The program allows students to take advantage of curriculum and program specialties not available at their own institutions. The Common Market program gives students the opportunity for a broader educational experience since each campus is unique and offers a different intellectual and social climate.

The State College System views itself as a working partner with all major components of higher education in Minnesota. The State Colleges located close to private colleges have already established cooperative programs and are seeking new ways to share facilities, faculty and students for mutual benefit.

The campuses of the State Colleges have been expanded in recent years both by the addition of land and by the construction of new buildings, under state appropriations. During the same period the State College Board was authorized by the legislature to issue revenue bonds for the construction of dormitories, food service facilities and student unions. The revenue bonds will be retired from the revenue producing capabilities of the facilities.



Memorial Stadium

University of Minnesota

The Board of Regents

	Term Expires
The Honorable Malcolm C. Moos, President.....	(ex officio)
The Honorable Elmer L. Andersen, St. Paul.....	1973
The Honorable Lyman A. Brink, Hallock.....	1973
The Honorable Fred A. Cina, Aurora.....	1975
The Honorable Daniel C. Gainey, Owatonna.....	1973
The Honorable Albert V. Hartl, Fergus Falls.....	1971
The Honorable Marjorie J. Howard, Excelsior (Vice Chairman)...	1971
The Honorable Herb L. Huffington, M.D., Waterville.....	1973
The Honorable Fred J. Hughes, St. Cloud.....	1975
The Honorable Lester A. Malkerson, Minneapolis (Chairman)...	1971
The Honorable George W. Rauenhurst, Olivia.....	1971
The Honorable Neil C. Sherburne, Stillwater.....	1975
The Honorable John A. Yngve, Wayzata.....	1975

Administrative Officers

Malcolm C. Moos, President, 202 Morrill Hall.

William G. Shepherd, Vice President, Academic Administration, 213 Morrill Hall.

Laurence R. Lunden, Vice President, Business Administration, 300 Morrill Hall.

Stanley J. Wenberg, Vice President, Educational Relationships and Development, 232 Morrill Hall.

Paul H. Cashman, Vice President, Student Affairs, 220 Morrill Hall.

Donald K. Smith, Vice President, Administration, 200 Morrill Hall.

GENERAL INFORMATION

The University of Minnesota was founded in February, 1851, by an act of the Minnesota Territorial Legislature which provided "That there shall be established in this territory an institution under the name and style of the University of Minnesota." At first it functioned in the Village of St. Anthony, now a part of Minneapolis, as the "preparatory department of the University of Minnesota," an academy giving classes at the high school level.

Twenty-five and one-third acres of the present site were purchased in 1854, and the first campus building, Old Main, was completed in 1858. Depression, financial difficulty, Indian uprisings and the Civil War forced the University to lie dormant from 1860 to 1867. On September 15, 1869, the reorganized University of Minnesota opened as an institution of higher learning. William Watts Folwell was the first president, and 18 students were in attendance.

From that second beginning, the University has grown steadily. In the fall of 1968 student registration on the six campuses in Minneapolis, St. Paul, Duluth, Rochester, Morris and Crookston totalled 47,534. Degrees are awarded each year to about 9,000 students, in contrast to the first graduating class of two in 1873.

The University serves not only its students but all residents of Minnesota through the services of its extension division, information services, radio station, and agricultural experiment stations and its sponsorship of exhibits, concerts, lectures and publications.

The nation also is served by the University through its contributions in research, Medicine, agriculture, engineering and social welfare benefit from its experiments and surveys. The conquest of brucellosis, the development of taconite processing, utilization of the state's mineral resources, increasing understanding of the mysteries of cosmic rays and new developments in life-saving heart and cancer surgery are some of the significant results of University research projects.

COLLEGES OF THE UNIVERSITY

College of Liberal Arts—The University's largest division, the College provides educational opportunities in the social and natural sciences and the humanities both for general education and as preparation for professional and vocational work. Combined degree programs are offered with architecture and education.

Institute of Technology—Professional training in engineering and architecture as well as basic education in the physical sciences and mathematics is offered by the institute in its seven colleges and schools: College of Engineering and Schools of Architecture, Chemistry, Earth Sciences, Mathematics, Mineral and Metallurgical Engineering, and Physics and Astronomy. Combined degree programs with the Graduate School, the School of Business Administration, the Law School and the College of Education also are offered.

College of Agriculture, Forestry and Home Economics—Offers bachelor's degrees in a wide range of subject areas such as agricultural science, dairy industries, fishery and wildlife management, forest resources management, dietetics, home economics and nursery school education, and textiles and clothing. Combined degrees with the School of Business Administration and Institute of Technology are offered as are advanced professional degrees in some fields.

College of Medical Sciences—Includes the Medical School, School of Nursing and School of Public Health.

College of Education—Preparation for teaching in kindergarten and primary grades, in elementary, junior high or high school grades as well as programs in special education, recreational leadership and public health work.

College of Biological Sciences—First such college in the nation; established in 1965. Primarily an Upper Division (junior and senior) unit. Offers bachelor of science degree.

Graduate School—Students with bachelor's degrees or their equivalent may undertake work for the advanced degrees of master of arts, master of science and doctor of philosophy.

School of Dentistry—Offers programs for dentists, dental hygienists and dental assistants, as well as continuation courses to keep those in the profession informed of new developments in research and clinical procedures.

Law School—Offers the professional "juris doctor" degree which qualifies one for bar examinations and admission to practice.

College of Pharmacy—Teaches the preparation, compounding and dispensing of medicinal agents and the study of their chemistry, pharmacological properties and therapeutic applications.

School of Business Administration—Offers basic professional training for positions of responsibility in business with degree programs in business, business-accounting, economics and economics-statistics. Graduate level degree programs related to business administration are offered by the graduate school. Specialized training is offered in industrial management, insurance, transportation, marketing, law, industrial relations, quantitative analysis and finance.

College of Veterinary Medicine—Prepares students for private practice, disease control work, teaching and research and for service as veterinarians in the Armed Forces and in the United States Public Health Service.

General College—A two-year program in which the more general courses may be combined with certain courses of preparation for specific occupations which do not require professional training.

University College—Enables the student to arrange a study program to fit his individual needs, drawing upon the entire University for his courses.

University of Minnesota, Duluth—Liberal arts and pre-professional programs are offered in a variety of general and specialized courses.

University of Minnesota Technical Institute, Crookston—Provides a two-year educational background to prepare young men and women for careers primarily in the fields of agriculture and business.

University of Minnesota, Morris—A liberal arts college with pre-professional programs.

SERVICE AND RESEARCH

Cedar Creek Forest Natural History Area—Established for scientific and educational purposes, Cedar Creek Forest is in Anoka and Isanti counties, near Bethel. This outdoor research laboratory consist of more than 3,000 acres and provides indoor laboratory facilities for scientific research, where scientists and students from universities throughout the country and other qualified individuals can study the trees, plants, animals and birds in their natural environment.

Minnesota Geological Survey—An intensive study of Minnesota's mineral resources, waters, soils and topography conducted by members of the geology department since 1872. This special service also aids other state departments and issues pamphlets for use in studying and collecting minerals.

Mines Experiment Station—A unit of the School of Mineral and Metallurgical Engineering in the Institute of Technology which works on problems of extraction and treatment of the mineral resources of Minnesota.

University of Minnesota Hospitals—A center for research and treatment of disease, which includes the Mayo Memorial Building, the Variety Club Heart Hospital, the Masonic Memorial Hospital, the Veterans of Foreign Wars Cancer Research Center, and Diehl Hall, which houses the University's medical-biological library and medical research facilities. Associated with the hospitals is the Student Health Service.

St. Anthony Falls Hydraulic Laboratory—The most authentic river clinic in the world. The water that rushes through its model channels and other test apparatus comes directly from the Mississippi river. Its scientists design hydraulic projects for nations throughout the world.

General Extension Division—This division makes University facilities available to all residents of Minnesota through evening classes or independent study, Nolte Center for Continuing Education, off campus lectures and concerts, school assembly programs, radio station KUOM, Audio-Visual Extension Service, continuing education for women program, public seminars and lectures, Municipal Reference Bureau and State Organization Service.

Agricultural Extension Service—A statewide educational arm of the University administratively located in the Institute of Agriculture but with services available to all Minnesotans. Provides a wide range of educational programs in areas such as community, family, and youth development, consumer information, and production and marketing in agriculture, forestry, and related industries.

Agricultural Experiment Station—A division of the Institute of Agriculture devoted to agricultural and forestry experimentation. The work of this division is conducted, not only in the gardens on the St. Paul campus, but at experiment stations at Cloquet, Itasca, Excelsior, Grand Rapids, Duluth, Crookston, Rosemount, Lamberton, Waseca and Morris.

Institute of Child Development—Conducts investigations into the habits, abilities and methods of training and educating young children and publicizes these findings through extension classes, lectures and bulletins. It also maintains a Nursery School and Kindergarten for demonstration and practice in the training of teachers and other workers with young children.

Minnesota Landscape Arboretum—Located near Excelsior, the arboretum's 525 acres of woodland, lakes and open fields are devoted to research in testing and developing hardy trees, plants and flowers for landscaping home grounds in Minnesota.

Ford Bell Museum of Natural History—Exhibits, free to the public, nearly 100 displays of Minnesota animal life mounted in typical environment. In addition, the museum makes available thousands of specimens of regional mammal and bird life for study by students and visitors.

Office of International Programs—Is responsible for supporting and strengthening existing international programs and for stimulating useful new international programs. There exists in a number of major units of the University a coordinator of international programs who works closely with the Dean of International Programs and the faculty committees or councils in the respective units.

CULTURAL ACTIVITIES

Northrop Memorial Auditorium is the center of cultural activities at the University of Minnesota. It is the home of the Minnesota Orchestra and the University Artists Course. The Metropolitan Opera Company appears there annually. Northrop also houses the University Gallery, which offers a continuous variety of art exhibitions.

Frequent convocations in Northrop bring notable personalities in public affairs, science, entertainment and the arts before the University and its community. Indoor commencement exercises also are held in the auditorium.

In addition to its program of diversified drama and its summer Centennial Showboat productions on the Mississippi river, the University Theater sponsors young people's and foreign languages series. The Theater group has made tours of Europe, the Orient, Brazil, Greenland and Iceland under auspices of the United States Department of Defense and Department of State.

University Bands, Symphony Orchestra, Chorus, Chamber Singers, Men's and Women's Glee Clubs and the St. Paul Campus Chorus present free, public concerts on campus. Weekly music hours are held in Scott hall, featuring students and staff members as well as guests artists and lecturers.

KUOM, the University of Minnesota radio station, rebroadcasts convocations and carries news, lectures, music, farm and home information and dramatic productions into many Minnesota homes. University television programs are presented over KTCA-TV, the Twin Cities area educational television station.

The University Library, with almost three million volumes, ranks among the top research libraries in the United States. In addition to the thousands of periodicals, newspapers and reference books used for course-related study and research, the library resources also include extensive collections of literary, historical and biographical works.

Student centers, with eating, recreational and meeting facilities are located on the various campuses—Coffman Memorial Union on the Minneapolis campus, Student Center on the St. Paul campus, Kirby Center on the Duluth campus and student center facilities at the Morris campus.

The Duluth and Morris campuses also present convocations, concerts and theater offerings. The Tweed Gallery on the Duluth campus offers a year-around exhibition program.

Department of Public Welfare Institutions

Name of Institution

Officials

MENTAL

Anoka State Hospital.....	Dr. David J. Vail, Acting Medical Director
Fergus Falls State Hospital.....	Dr. Jeannette Baker, Acting Medical Director
	Robert Hoffmann, Administrator
Hastings State Hospital.....	Dr. Hildegard K. Graber, Medical Director
	John Malban, Administrator
Minnesota Security Hospital.....	Dr. Carl Schwartz, Acting Medical Director
	William C. Lightburn, Administrator
Moose Lake State Hospital.....	Dr. William Davis, Acting Medical Director
	Lawrence Cotton, Acting Administrator
Rochester State Hospital.....	Dr. Francis Tyce, Medical Director
	Milton J. Fisher, Administrator
St. Peter State Hospital.....	Dr. Burton P. Grimes, Medical Director
	William C. Lightburn, Administrator
Willmar State Hospital.....	Dr. Walter Larrabee, Acting Medical Director
	Lester Johnson, Administrator

MENTALLY DEFICIENT AND EPILEPTIC

Brainerd State Hospital.....	Dr. Albertus Dodson, Acting Medical Director
	Harold Peterson, Administrator
Cambridge State Hospital.....	Dr. Veronika Gailitis, Acting Medical Director
	John Stocking, Administrator
Faribault State Hospital.....	Dr. Roger Johnson, Medical Director
	Harold Gillespie, Superintendent
Lake Owasso Children's Home.....	Dr. Veronika Gailitis, Acting Medical Director
	John Stocking, Administrator
Owatonna State School.....	C. M. Henderson, Superintendent

SPECIALIZED

Ah-Gwah-Ching Nursing Home.....	Dr. M. M. Williams, Superintendent
Braille and Sight Saving School (Faribault).....	Melvin Voxland, Superintendent
Gillette State Hospital for Crippled Children (St. Paul)	Dr. John H. Moe, Chief of Medical Staff
	Jean D. Conklin, Administrator
Glen Lake State Sanatorium and Oak Terrace Nursing Home.....	Dr. Sumner Cohen, Medical Director
Minnesota Residential Treatment Center (Lino Lakes)	Melvin Dray, Administrator
	Dr. John C. Duffy, Acting Medical Director
School for the Deaf (Faribault).....	Melvin H. Brasel, Superintendent

The division of medical services, Minnesota Department of Public Welfare, has administrative responsibility for the state hospitals and facilities for mentally ill and mentally retarded persons.

HOSPITALS FOR THE MENTALLY ILL

Care and treatment for mentally ill patients is provided at 8 state hospitals which are located at Anoka, Fergus Falls, Hastings, Moose Lake, Rochester, St. Peter (2) and Willmar.

The treatment program at each facility is aimed at the rehabilitation of the patient and his return to the community in the shortest feasible period of time. With advancements in treatment methods, and individualized care and rehabilitative programs, the length of hospitalization has been dramatically shortened, and many of the patients return to their homes within six months. For those patients, who because of advanced age or severity of illness cannot readily be returned to their home community or placed in nursing homes, every effort is made to help them lead useful and productive lives within the hospital setting.

The hospitals' treatment program includes a variety of educational, social, recreational, occupational, and industrial therapeutic activities which are vital in preparing the patient for his return to the community as an active, useful citizen. Hundreds of volunteers regularly visit the hospitals

from near-by communities. Their contributions of time, service, and personal interest in the patients are an important addition to the treatment program.

In addition to psychiatric services, the hospitals also provide diagnostic and treatment services for physical illnesses. Major medical and surgical services are provided at the Rochester and Anoka facilities.

Treatment and rehabilitation programs for inebriate patients are offered at the Hastings, Moose Lake, and Willmar hospitals. The special units at Hastings and Willmar also care for drug addicts.

The 1967 legislature authorized the transfer of mentally retarded patients to the state psychiatric hospitals. Since then, residential treatment-training programs for adult and adolescent patients have been established at the Hastings and St. Peter hospitals.

All of the state psychiatric hospitals are fully accredited by the Joint Commission on Accreditation of Hospitals.

HOSPITALS FOR THE MENTALLY RETARDED

The state hospitals for the mentally retarded patients are located at Brainerd, Cambridge, and Faribault. Individualized treatment programs are designed to meet the needs of residents at different age levels and degrees of competence.

Programs for children and adolescents include care and physical rehabilitation, activation, social skills training, education, and pre-vocational training. Adult programs provide vocational training and independent living experiences to equip residents with skills toward becoming self-reliant, competent, and productive workers in the community. For those residents who must remain hospitalized, the program is focused on the development of the individual to optimum self-reliance and social responsibility.

The Brainerd and Cambridge hospitals are accredited by the Joint Commission on Accreditation of Hospitals.

A specialized residential educational-vocational-rehabilitative program for educable retarded children and adolescents up to 21 years of age is provided at Owatonna state school. Many of these students successfully return to the community as self-supporting or partially self-supporting citizens.

Additional residential care is provided at the Lake Owasso Children's Home, an annex to Cambridge state hospital.

SPECIAL HOSPITALS

Two special hospitals, Gillette State Hospital for Crippled Children (St. Paul) and the Minnesota State Sanatorium at Glen Lake (Minnetonka) are under Department of Public Welfare supervision.

Objective of the treatment program at Gillette state hospital is to provide maximum rehabilitation for children who have a handicap resulting from illness, injury, or a congenital condition.

Department of Corrections Institutions

The Department of Corrections operates its institutions through two major divisions, the Division of Adult Corrections and the Division of Youth Conservation.

Adult Institutions

The Division of Adult Corrections administers a program for the custody, treatment and training of offenders committed by the courts to the State Prison at Stillwater, the State Reformatory for Men at St. Cloud and the Minnesota Correctional Institution for Women at Shakopee. It is the responsibility of the correctional institutions to provide custodial control of offenders committed to them, and to provide the training and treatment necessary to enable them to adjust more readily to community standards of behavior upon release. To this end, and prior to parole, selective use is made of work-release, whereby the offender is employed in the community by day and returns to a correctional institution at night.

MINNESOTA STATE PRISON — STILLWATER

This institution is a maximum security walled prison established for persons convicted of felony 25 years of age and older. Major programs are industry (e.g., manufacture of twine, rope and farm machinery) vocational training, education, counseling and recreation. The average daily inmate population is 850.

STATE REFORMATORY FOR MEN — ST. CLOUD

The Reformatory for Men is a walled institution of maximum security for persons convicted of felony under 25 years of age. Institution programs emphasize vocational training through a wide variety of shops and small industrial operations and academic education through high school, as well as counseling and recreation. Average daily inmate population: 675.

MINNESOTA CORRECTIONAL INSTITUTION FOR WOMEN — SHAKOPEE

This is a medium security institution for women 18 years and older convicted of felony. By law, selected misdemeanants may also be transferred to this institution from county jails. The program provides opportunities for housekeeping and vocational skills as well as education, counseling and recreation services. Average daily inmate population is 60.

Youth Institutions

The Division of Youth Conservation maintains a program for the diagnosis, custody and rehabilitation of juveniles under 18 committed through Juvenile Court, and youthful offenders apprehended prior to their 21st birthday and sentenced to the Youth Conservation Commission through District Court. To carry out this program, the Division of Youth Conservation operated a Reception and Diagnostic Center, two training schools, three forestry camps and a youth vocational center. Youth offenders are placed at the State Reformatory for Men and the Minnesota Correctional Institution for Women (see above) as well as one of the forestry camps (Willow River). Department-operated group foster homes in the community are also used selectively in place of or after institutionalization.

MINNESOTA RECEPTION AND DIAGNOSTIC CENTER — LINO LAKES

The Reception and Diagnostic Center receives juvenile and youthful offenders upon commitment by the courts together with information on the youth, his or her family, and community.

Through a team approach of intensive examination, observation and interview, a diagnosis is arrived at and a recommended treatment program is presented to the Youth Conservation Commission for review and disposition. The dispositions include probation with parents, individual or group foster care, transfer to appropriate private treatment facilities, Department of Public Welfare institutions or Department of Corrections institutions.

While the average daily population is approximately 170, the short term diagnostic function of the center results in services to approximately 1,850 youths a year.

STATE TRAINING SCHOOL FOR BOYS — RED WING

The Training School for Boys has a capacity of 250 boys who vary tremendously in age, emotional and intellectual make-up, socio-economic background and degree of sophistication in delinquency. Consequently, the program is a varied one of basic education, elementary and secondary education, pre-vocational and vocational training, on-the-job training and work experiences. Treatment resources include limited intensive individual therapy and extensive and intensive group treatment directed toward changing attitudes of the delinquent toward himself and others.

The academic and vocational education emphasizes attitude changes, vocational exploration, job skills and basic education.

MINNESOTA HOME SCHOOL — SAUK CENTRE

The Minnesota Home School is the only institution for juvenile girls and therefore has an extremely heterogeneous population of girls. Since



Thistledew Lake Forestry Camp

1966 the institutions has also accommodated younger, less sophisticated juvenile boys in separate cottages. The Minnesota Home School houses approximately 175 boys and girls in a treatment program offering individual and group counseling, accredited academic and limited vocational education, work programs and development of personal, social and work skills.

WILLOW RIVER FORESTRY CAMP — WILLOW RIVER

This is an honor, work, treatment camp for either the unsophisticated youthful offender from the reception and diagnostic center, who does not need the security of the reformatory, or youthful offenders from the reformatory as a trial step toward return to society. Boys are in the age range of 18 to 25 years. The Camp provides full time work-training experience in forestry conservation work under a cooperative arrangement with the General Andrews Nursery along with an opportunity for individual and group counseling on personal and social problems. Capacity is 60 boys.

ST. CROIX FORESTRY CAMP — 20 MILES EAST OF SANDSTONE

The camp offers a half-day accredited academic program for 9th and 10th grade boys, a half-day of work in forestry development and conservation and a treatment program of individual and intensive group counseling. Capacity is 50 boys.

THISTLEDEW FORESTRY CAMP — NEAR TOGO, ITASCA COUNTY

This camp has a full time forestry work program for 60 boys over 16 years of age who have dropped out of school and who do not have the ability, stability or interest necessary for regular academic school. In addition to forestry work, the camp offers a program of counseling, driver education and basic education.

YOUTH VOCATIONAL CENTER — ROCHESTER

This abandoned Air Force radar site was taken over by the State in 1959 and offers accredited vocational training in auto mechanics, small engine repair and cooking and baking for 50 boys whose main interest and abilities lie in vocational education rather than academic education. Tutoring and selfstudy is offered in most subjects at the 10th, 11th and 12th grade level. Each boy at the Center is involved in intensive group treatment which stresses boys helping each other with personal problems under the guidance of trained staff.

RECREATION AND CONSERVATION



Photo by
Walter H. Wettschreck

RECREATION AND CONSERVATION

*Facilities Offered by Our State Parks**

STATE PARKS	LOCATION	Acreage	Picnic Grounds	Swimming Beach	Historic & Nature Trails	Stream Fishing Lake	Boats	Camp Ground	Children's Group Camp	Food Services	SPECIAL FEATURES
Banning	1 Mi. N. of Sandstone	3354	X		X	X		X			Kettle River flowing through scenic rock gorges; historic sandstone quarry and townsite.
Baptism River	33 Mi. N.E. of Two Harbors	706	X		X	X					Outstanding scenic beauty; highest waterfall in Minnesota.
Bear Head Lake	10 Mi. E. of Tower	3536	X		X	X	X	X			Scenic Bear Head Lake in a wilderness setting.
Beaver Creek Valley	3 Mi. W. of Caledonia	571	X		X	X		X			Beautiful natural steep bluff valley with a huge spring, trout stream through valley.
Big Stone Lake	5, 15 & 17 Mi. N.W. of Ortonville	585	X	X		X		X			A series of 3 areas along Big Stone Lake, important for scenic and prehistoric record of man in Minnesota.
Birch Coulee	1½ Mi. N. of Morton	82	X		X			X			Site of one of the hardest fought battles of the 1862 uprising.
Blue Mounds	7 Mi. N.E. of Luverne	358	X	X	X		X	X			Historic prairie hunting grounds of the Sioux, unusual geological Sioux quartzite.
Buffalo River	12½ Mi. E. of Moorhead	380	X	X	X	X		X			Prairie oasis and prehistoric Campbell beach of Lake Agassiz.
Camden	7 Mi. S.W. of Marshall	370	X	X	X	X		X	X		Natural wilderness valley in prairie farming area.
Caribou Falls	45 Mi. N.E. of Two Harbors	92	X		X	X					Rugged gorge, waterfalls and scenic and geological formations.
Carley	4 Mi. S. of Plainview.	211	X		X			X			Rugged steep-sloped wood valley of north branch of White-water River.
Cascade River	10 Mi. W. of Grand Marais	1895	X		X	X		X			Mountainous, rocky terrain along Lake Superior, twisting rocky gorge.
Charles A. Lindbergh	2 Mi. S. of Little Falls	110	X		X			X			Boyhood home of famous flying Colonel, along wooded bank of Mississippi River.
Crow Wing	8½ Mi. S.W. of Brainerd	1051	X		X	X		X			Location of historic Crow Wing village site; important in fur trade and Red River ox cart days. On beautiful wooded banks of Mississippi.
Father Hennepin	½ Mi. N.W. of Isle	200	X		X	X		X			Deciduous forest with extensive shore line on Mille Lacs Lake.
Flandrau	N.W. cor. of New Ulm	836	X	X	X	X		X	X		Cottonwood River Valley with high bluffs, picturesque lake.
Flood Bay	East of Two Harbors	27	X								Lake Superior sand beach.
Forestville	West of Preston	1584	X		X	X		X			Scenic segment of the Root River Valley and abandoned townsite of Civil War era.

Fort Ridgely	7 Mi. S. of Fairfax	317	X		X										Site of some of fiercest battles of 1862 Sioux Uprising.
Fort Snelling	Junction of Minnesota and Mississippi Rivers	669	X		X	X	X								Oldest building in state, instrumental in opening territory to settlement. High bluffs overlooking broad Minnesota River Valley.
Frontenac	1½ Mi. E. of Frontenac Station	721	X		X		X			X					Rolling woodlands along N.W. shore of Lake Pepin; site of historic 1860 river town.
George H. Crosby-Manitou	3½ Mi. E. of Little Marais	4040			X	X									Mountainous rock and forest area with 4 miles of Manitou River, including 2 waterfalls.
Glacial Lakes	5 Mi. S. of Starbuck	1239	X	X	X		X								Lake and panoramic view of surrounding country. Outstanding prairie and forest vegetation.
Grand Mounds	11 Mi. W. of International Falls		U N D E V E L O P E D												Indian mounds and virgin deciduous forest; largest Indian mound in state.
Gooseberry Falls	40 Mi. N.E. of Duluth	718	X		X	X				X			X		Beautiful rocky Lake Superior north shore coastline. Stream with series of falls and rapids.
Helmer Myre	5 Mi. S.E. of Albert Lea	346	X		X					X					Heavily wooded island in Albert Lea Lake.
Interstate	At Taylors Falls	167	X		X	X				X	X				"Glacial Garden" of outstanding geological rock formation. In narrow Dalles of St. Croix River.
Itasca	Midway between Bemidji and Park Rapids	29,201	X	X	X		X	X	X	X	X	X	X		Large area of lakes and virgin forests and source of Mississippi River. Famous Douglas Lodge.
Jay Cooke	West of Duluth	8920	X		X	X				X					Spectacular terrain with St. Louis River running through picturesque gorge.
John A. Latch	14 Mi. N. of Winona	388	U N D E V E L O P E D												Limestone bluffs and panoramic view of Mississippi River.
Judge C. R. Magney	15 Mi. E. of Grand Marais	4195	X		X	X				X					Waterfalls and boiling rapids of Brule River, exceptional geological and scenic values.
Kilen Woods	7 Mi. N.W. of Jackson	273	X		X	X				X					In Des Moines River Valley. Scenic hills and woods in middle of rolling farm land.
Kodonce River	11 Mi. E. of Grand Marais	128	X		X	X									Spectacular rocky gorge.
Lac qui Parle	8 Mi. N.W. of Montevideo	695	X	X	X	X	X			X					Heavy hardwood timber along historic Lac qui Parle and Minnesota River.
Lake Bemidji	5 Mi. N.E. of Bemidji	285	X	X	X		X	X	X	X	X				Virgin Pine forests, heavily timbered and sandy lakeshore.
Lake Bronson	2 Mi. E. of town of Lake Bronson	894	X	X	X		X	X	X						Artificial lake with irregular shoreline in middle of open farm country. Vast Red River Valley—"bread basket of world."
Lake Carlos	10 Mi. N. of Alexandria	1131	X	X	X		X	X	X	X					Rolling topography with variety of deciduous trees along sandy shoreline.
Lake Louise	29 Mi. S.E. of Austin by the town of LeRoy	652	X	X	X	X	X			X					A wooded area at junction of 2 streams forming a lake impoundment in upper Iowa River.
Lake Maria	West of Monticello	992	X		X		X								Heavily rolling land with deciduous tree cover which surrounds 2 small lakes.
Lake Shetek	3 Mi. N. of Currie, 10 Mi. S.E. of Tracy	475	X	X	X		X	X	X	X					Wooded shoreline on one of the few larger lakes in this section of Minnesota; site of a massacre of 1862 Sioux Uprising.
Little Elbow Lake	16 Mi. E. of Waubun	938	X												Heavily rolling land with deciduous tree cover including 3 lakes.
McCarthy Beach	20 Mi. N.W. of Hibbing	1118	X	X	X		X	X	X						Heavy virgin pine timber on rolling hills between 2 lakes; exceptional sand beaches.
Maplewood	E. of Pelican Rapids	1904	X		X		X			X					Spectacularly beautiful portion of Minnesota, including about 20 lakes.

*Printed with permission of Conservation Volunteer.

STATE PARKS		LOCATION	Acreage	Picnic Grounds	Swimming Beach	Historic & Nature Trails	Stream } Lake } Fishing	Boats	Camp Ground	Children's Group Camp	Food Services	SPECIAL FEATURES
Mille Lacs Kathio	5 Mi. N.W. of Onamia	6603	X		X	X	X		X			Large park of hills, meadows and forest; site of the major battle between Sioux and Chippewa, 1745. "Capital" Dakota Indian Nation.
Minneopa	6 Mi. W. of Mankato	120	X		X							Waterfalls in a deep wooded gorge, historic mill site and village.
Nerstrand Woods	10 Mi. S.W. of Northfield	563	X		X				X			Remnant of big woods in central Minnesota with picturesque prairie creek.
O. L. Kipp	½ Mi. from LaCrescent, North of LaCrescent	0	U N D E V E L O P E D									Inspiring view of Mississippi River Valley and apple orchards.
Old Mill	17 Mi. N.E. of Warren	285	X	X	X	X			X			Typical prairie terrain except for rolling valley with a winding river.
Rice Lake	12 Mi. W. of Owatonna	508	X		X		X		X			Virgin deciduous forest and all of Rice Lake.
St. Croix	20 Mi. E. of Hinckley	30702	X	X	X	X		X	X	X		A large park with pine, spruce, hardwoods, wildlife; the St. Croix River and several smaller rivers flow through this area.
Sakatah Lake	Near Waterville	747	X		X		X		X			Heavily wooded primarily virgin hardwood forest.
Savanna Portage	10 Mi. N.E. of McGregor	14609	X	X	X	X	X	X	X			Near Big Sandy Lake. The major link in the route, Mississippi to St. Louis River; primitive wilderness character.
Scenic	40 Mi. N. of Grand Rapids	1344	X	X	X		X	X	X			Most primitive of all Minnesota state parks. Virgin Norway pine stands. Beside unspoiled lakes.
Schoolcraft	8 Mi. S. of Deer River	133	X		X	X			X			Historic Indian wild rice site. Pine forest lands embracing a section of the Mississippi River.
Sibley	7 Mi. W. of New London	1278	X	X	X		X	X	X	X		Virgin hardwoods cover moraine hills along a sand shore of Lake Andrew.
Split Rock Creek	1 Mi. S. of Ihlen	228	X	X			X		X			Recreational area along artificial lake.
Temperance River	2 Mi. E. of Schroeder	112	X		X	X			X			Spectacular rocky river gorge with large potholes and barricades; on Lake Superior.
Tower Soudan	At Village of Tower	982	X		X		X					Minnesota's deepest and oldest underground iron mine of Lake Vermillion. Underground Mine Tours.
Traverse Des Sioux	½ Mi. N. of St. Peter	297	X									Site of historic village of Traverse Des Sioux and location of the signing of a treaty of 1858 with the Sioux, opening vast areas to settlement.
Upper Sioux Agency	8 Mi. S.E. of Granite Falls	320	X		X	X						On the banks of picturesque Yellow Medicine River the historic location of a government outpost called the De Traverse De Sioux, under treaty terms.

Whitewater	Midway between Winona and Rochester	896	X	X	X	X			X	X		Southern Minnesota's most popular park formed by a deep ravine with limestone formations and hardwood forest. Naturalist.
William O'Brien	2 Mi. N. of Marine on St. Croix	530	X	X	X	X		X	X			Beautiful wooded rolling countryside with frontage on the St. Croix River. Naturalist.
Zippel Bay	9 Mi. N. of Graceton on Lake of the Woods	26	X	X	X		X		X			Gently sloping lands bordering an exceptional beach area on Lake of the Woods.
WAYSIDES												
Cross River	25 Mi. S.W. of Grand Marais	640			X							Deep River gorge along Lake Superior.
Devils Track	1 Mi. N.E. of Grand Marais	240	U N D E V E L O P E D									Two high falls and cascades on Lake Superior stream.
Inspiration Peak	12 Mi. W. of Parkers Prairie	82	X		X							Panoramic view of lakes and 3 counties.
Ray Bergland	4 Mi. E. of Tofte	46	X		X							Cascades on Onion River—a Lake Superior stream.
Split Rock Wayside	8 Mi. S.W. of Beaver Bay	35			X	X						Panoramic view overlooking Lake Superior and Split Rock Light House.
MONUMENTS												
Acton Monument	Near Grove City	10										Site of 1862 Uprising where first massacre occurred.
Brook Park Monument	Pine County	10										Historic Fire Monument.
Camp Release	1 Mi. W. of Montevideo	17										1862 Sioux Uprising and site of white prisoner release.
Chippewa Lac Qui Parle		17										Site of Indian Mission first built in 1827 and reconstructed by Dr. Williamson.
Count Beltrami	10 Mi. N. of Bemidji on country road 15	1										Campsite of Count Beltrami, the explorer.
Hinckley Monument	East of Hinckley	10										Site of Hinckley forest fire of 1894.
Joseph Brown	8 Mi. S. of Sacred Heart	3	X									Site of 1862 Sioux Uprising.
Milford Monument	Near Essig	1										Site of 1862 Sioux Uprising and massacre.
Moose Lake Monument	Near Moose Lake in Carleton County	10										Cloquet Moose Lake Fire Monument.
Old Crossing Treaty	Huot, Minn. is the closest town 10 Mi. N.E. of Crookston	111	X		X	X						Site of peace conference, Chippewa Indians—Whites; treaty ceded vast section ReR River Valley land.
St. Croix Island	Near Stillwater	40	U N D E V E L O P E D									Island in St. Croix River, scenic valley area.
Sam Brown Monument	Near Brown's Valley	1			X							In memory of Samuel Jerome Brown's ride on April 10, 1866 to warn the people of frontier and Fort Sisseton of Indian Uprising.
Schwandt Monument	Near Delhi	10										Site of 1862 Sioux Uprising and massacre.
Wood Lake Monument	Near Wood Lake	1										Site of 1862 Sioux Uprising, and last Major battle.

A LOOK AT OUR LAKESHORES*

Jack Skrypek

- *Trends indicate that all North Central Minnesota lakeshore will be fully developed by the mid-1970's.*
- *Is indiscriminate development; the lack of building and zoning regulations, creating lakeshore blight?*
- *Are aquatic plant control projects, land-fill operations, lakeshore pollution, random road developments jeopardizing fishing and wildlife resources?*
- *Should there be strict multiple-use regulations on lakeshores to protect the rights of both property owner and general public — and the vital lake resource itself?*
- *Will Minnesota lose a priceless tourist and resident resource through lack of vision, lack of planning?*
- *Who "owns" a lake? Can planning and zoning accommodate all lake users — water sports, fishing, swimming, hikers, bird-watchers, water-fowl enthusiasts?*
- *Mr. Skrypek, supervisor of the biological services unit, Technical Services Section, Minnesota Conservation Dept., examines "lake questions" of concern to all Minnesota residents.*

"A lake is the landscape's most beautiful and expressive feature. It is earth's eye; looking into which the beholder measures the depth of his own nature. The fluviate trees next to the shore are the slender eyelashes which fringe it, and the wooded hills and cliffs around are its overhanging brows."

These words of Thoreau echo the sentiments of many Minnesotans. We're proud that our state is known as the "land of 10,000 lakes." Our abundant water areas make our state the envy of others that are not so blessed, for they contribute immeasurably to our economic and personal well being.

Unlike the traditional Texan, we are really *understating* our case. Our state has about 6 percent of the nation's water area and actually contains 15,291 lake basins that are ten acres in size and larger. About 12,000 of these basins contain permanent standing water and give our state its reputation as being "the land of 10,000 lakes."

The immense value of our lakes is attested to by the number of people that use them at all seasons of the year. During the winter season, fishing houses dot the ice surface of our lakes, numbering in the hundreds on many and even in the thousands on some of our larger lakes. In summertime, fishing and pleasure boats are seen in ever increasing numbers.

Minnesota is traditionally among the nation's leaders in the sale of fishing licenses. In 1960, it was estimated that over 46 percent of our state's population fished for recreation. Other forms of aquatic recreation are also enjoyed by many. Swimming beaches are often filled to capacity. Waterfowl hunters congregate on marshy shores in the fall.

There are growing numbers of people that go to lakes to observe wildlife and simply enjoy being a part of the lake environment. The number of lakeshore dwellings is rapidly increasing and has reached the point of saturation on certain popular lakes near population centers.

We go to our lakes to enjoy them but, by our very presence, we are often changing the lake environment or altering values that were the very reason we went there in the first place. Because of the large number of lakes our state is blessed with, it would seem at first glance that our use and enjoyment of them would have little impact on the natural lake environment. Sad to say, this is not true.

*Printed with permission of Conservation Volunteer.

Many treasured values are changing with increased development and use of our lakes. The environmental quality necessary for a satisfactory outdoor recreational experience may be lacking in the future. Lakes that are now assets to the local community may become liabilities unless we take a close look at what is happening and plan wisely for their future.

Recent data indicates that from ten to twenty percent of the available shoreline on Minnesota lakes is presently developed. During 1960 the construction of seasonal homes in Minnesota was 70 percent higher than in 1950. 77 percent of these had direct frontage on lakeshore. The Minnesota Outdoor Recreation Resources Commission has estimated that by 1975 there will be a 150 percent increase in the number of seasonal homes in Minnesota over the numbers that were present in 1960.

Much of the shoreline development that has taken place in the past on our lakes has been haphazard with little or no consideration for preservation of the natural lake environment. We may also view with concern projections which indicate that all shoreline in north central Minnesota will be fully developed by the mid-1970's — or eight years hence.

As mentioned earlier, certain treasured values have changed on many of our lakes as they have been developed. Let's look at a few of these changes.

A typical lake in Minnesota on which intensive development of shoreline has occurred might be located in central Minnesota, be about 500 acres in area, have an average depth of about 18 feet and have good chemical fertility — the type of lake that supports a rather dense fish population and has fine areas for boating and swimming.

There are about 157 "Long Lakes" in our state, so let's call our typical lake, Long Lake.

A middle-sized lake of this type is large enough so that the prevailing west and northwest winds of our state will cause waves big enough to deposit shoreline materials on windward shores. Thus the south and east shores of Long Lake tend to be sandy or gravelly with no aquatic vegetation. Conversely the lack of heavy and prolonged wave action on the lee shore often allows the establishment of dense beds of aquatic vegetation.

Thus, Long Lake has a weedy west and northwest shoreline with a margin that has rather dense stands of cattail and bulrush. Like many of the other fertile lakes in Minnesota, Long Lake turns green, or "blooms" for a short period during the summer, because of growths of minute floating algae.

Because a lake of this type has varied habitat, it supports a mixed fish population. Panfish and bass spawn in protected shallow bays and for the most part live and feed along the weedy areas of the lee shore. Walleyed pike spawn on the gravelly wind-swept east shore and lurk in deep water during the day, preferring to move into the shallows and feed at night. Northern pike prefer to live and feed in weedy areas and typically spawn along the lee shore and adjacent marshy areas.

The marshy areas of the lee shore are also very important to wildlife. Ducks feed on the submerged aquatic vegetation and use the emergent vegetation along shore as cover for protection of themselves and their young. Many other animals use the marshy shoreline, some of the more common being the muskrat, turtle, frog, heron, bittern and red-winged blackbird.

Traditionally, one of the things a lake cottage owner wants most is a sandy beach and a swimming area with a firm sandy bottom. The first people that built homes on Long Lake therefore, built them along the wind-swept east shore. Here there were no weeds to interfere with swimming and boating and the bottom was firm. Soon all available shoreline of this type was developed. On Long Lake this meant that 30 percent of the shoreline had been built up with summer homes.

Ideal Lakeshore development on a hypothetical Lake

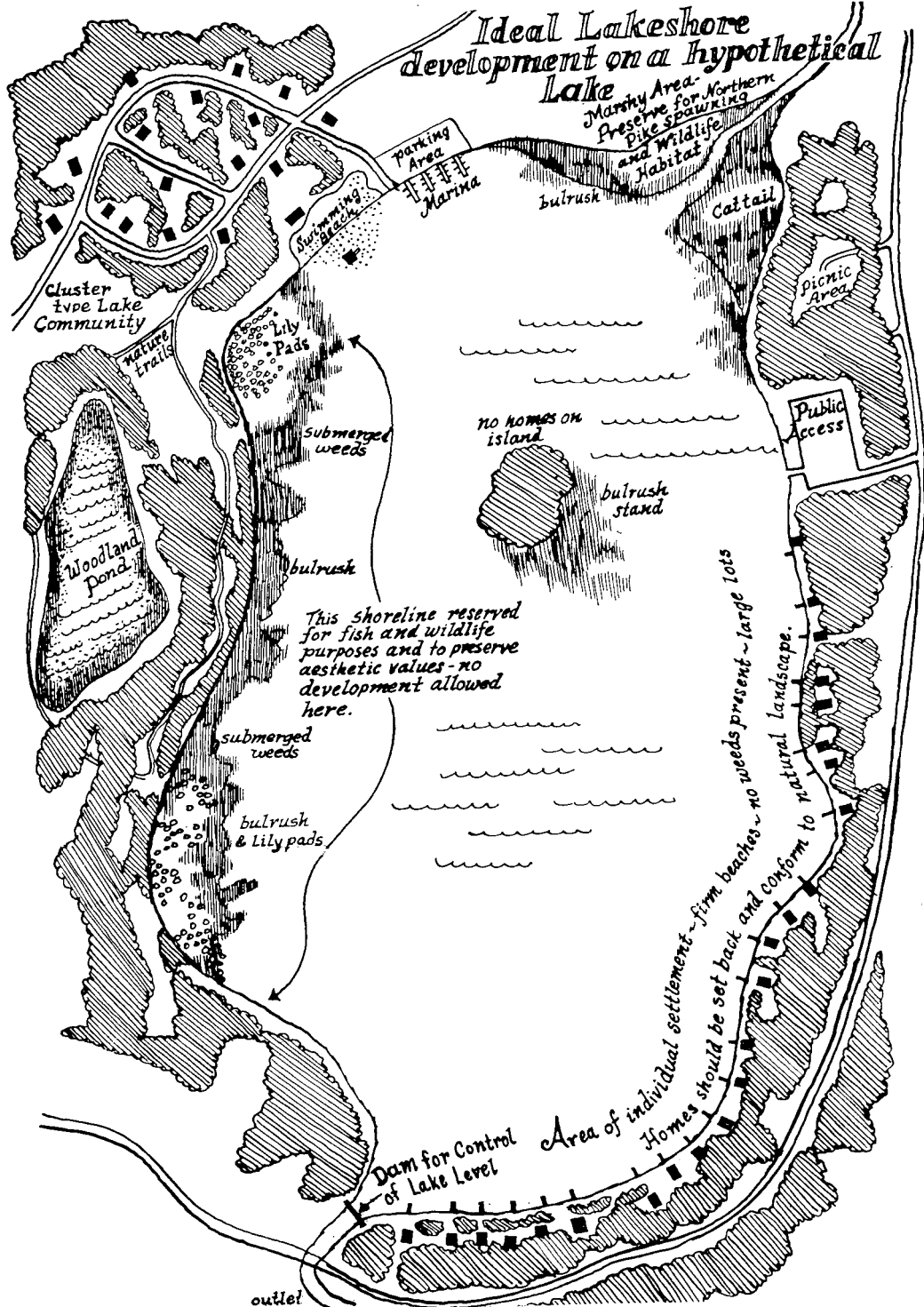

Ideal Lakeshore development on a hypothetical Lake

At this point have any values changed? Two things are most noticeable. The natural appearance of the developed shoreline areas is gone. Many trees were removed and sloping bank areas were leveled to accommodate the building of homes. Secondly, the fishing pressure and boating use had increased markedly over what it was before the first cottage was built. However, in spite of this development, the walleye pike still spawned and lived along the east shore. There was still plenty of room in the main part of the lake for boating and water skiing. The water remained clear except for a short period of "dog days" in August and fishing was as good as ever.

Perhaps shoreline development should have *stopped* here. Maybe development after this point should have been away from the shoreline with common beach and boat-launching areas developed for those people not living directly on the lake.

At this stage in the history of Long Lake, the most desirable summer home sites were taken up, but the demand for lakeshore hadn't changed. In fact, the demand was much higher. Less desirable shoreline areas along the west and north shores were now developed. Soon all of the shoreline was built up with summer homes and resorts. How has the natural lake environment been changed at this point?

The most noticeable thing is that the natural appearance of the upland at the lake's edge is completely gone. Little attempt was made to conform the building of homes to the natural landscape. Many trees were removed and large areas were leveled. Many homes are so close to the water's edge that waves almost lap at their foundations. Many lots are too small with the homes practically touching. The Long Lake community is now taking on the artificial appearance of a city street. It is a depressed appearance.

The desire for a weed-free shoreline has persisted so a large percentage of the marshy areas along the west and north shores have disappeared. Shallow weedy areas that were once important to fish and wildlife have been converted to bare sand. Beds of vegetation that interfere with boating are annually removed by cutting and the application of herbicides. The food producing capacity of Long Lake for fish and wildlife has been greatly reduced.

Gone are the favored lily pad beds of the bass fisherman. There is now a dock sitting over that favored fishing spot across the lake. Gone are the points of cattail and bulrush where the waterfowl hunter once sat in the fall. Gone are the marshy areas where the northern pike spawned. Gone is the sight of a hen mallard with her ducklings. Where can a small boy go now to collect frogs and turtles? Is a trip to the lake as satisfying as it once was?

Another thing is very noticeable about Long Lake. The water isn't as clear as it used to be. Originally there was a short period during August when the lake turned green or "bloomed" due to the growth of minute floating algae. Now the lake is green most of the summer. The drainage of nutrient rich effluents from septic tanks has enriched and fertilized the water and greatly increased the growth of minute, floating algae. The fact that much of the rooted aquatic vegetation has been removed hasn't helped this problem because plant nutrients that were once utilized and tied up by these plants now go into the production of algae.

Swimming is now undesirable even though the beach has been sanded and the submerged plants have been removed. There is now also a period during the summer when dead and decaying algae cells pile up on shore and cause a strong odor.

The fish population of Long Lake has also felt the impact of overdevelopment and misuse. Northern pike fishing isn't what it used to be

because the marshy spawning area along the west shore has been filled in for the development of home sites. The absence of rooted aquatic vegetation and the great increase in algae has made the lake less desirable for bass and sunfish.

These fish have lost their home. They used to live and feed along the edge of the submerged weed beds but these areas are now gone. Feeding is now also very difficult for sight-feeding fish like bass and sunfish because of turbid water. These changes that have hurt bass and bluegills have made the lake more suitable for the bullhead. Increased fertility has lowered winter oxygen levels but the bullhead is very tolerant to this. The turbid water has also had little effect on bullhead feeding for they feed by smelling out their food.

What can be done to prevent the repeating of this sad story? Obviously there must be an overall plan for lakeshore development that will take into account preservation of the natural lake environment. We must strive for a balance between people, water, shoreline, weeds, algae, fish and wildlife if our lakes are to retain their aesthetic qualities and recreational value. The passing of the bulrush stand and lily-pad bed has far greater consequences than most of us realize.

Public agencies will have to implement such a plan. Some of the authority necessary for planned lakeshore development and protection of our lakes is now vested in governmental agencies, but much more authority and financing is needed. In our brief description of the history of Long Lake there was an era when a good portion of the shoreline was developed but there was still enough wild shoreline left that fish, wildlife and aesthetic resources were protected. Development should have stopped here. Some public agency will have to classify shoreline and attempt to preserve and protect a certain portion from development.

Achievement of this goal will require an acquisition program by a public agency and the use of zoning powers by state, county and local units of government. The Game and Fish Division has long recognized the value of natural marsh areas for fish spawning. A state program to acquire, preserve, and develop existing spawning marshes has been in existence since 1953.

To date, 95 areas, comprising 3,707 acres have been purchased. Seventy of these have been developed. Currently, an additional 69 areas, involving 2,900 acres, are under option or negotiations for their purchase are underway. This program should be increased and expanded to areas purchased purely for the purpose of keeping them in their natural condition.

The zoning of lakeshore, because of the complicated lakeshore ownership picture in Minnesota, would have to be shared by various units of government but would perhaps be most important at the county level. The local community would perhaps benefit the most from this program so what better place to exercise the authority?

Zoning could accomplish two things. *First* of all it could preserve a certain percentage of shoreline in its natural state. *Secondly*, it could help make shoreline development an orderly process. Perhaps lakeshore lots should have a minimum acceptable size. Maybe all lakeshore homes should be a certain distance away from the shore. Perhaps sewerage should be required where it is feasible. Perhaps all septic tanks should be a certain distance away from the lake. There are many other zoning regulations that could be applied to help preserve and protect our lakes.

The task of preserving our lakes for future generations is not an easy one. There are many political and biological implications but with zeal and foresight we can get the job done. With proper action our lakes will continue to be the most beautiful and expressive features of Minnesota's landscape.

Chapter VI

Counties, Municipalities and Post Offices

Contents

Counties of Minnesota	295
Cities, Villages and Post Offices	296
County Seats; Zip Codes; Population; Area; Congressional, Judicial and Legislative Districts in County	312
County Officers	314
Special Census 1965 for Municipalities	320

COUNTIES OF MINNESOTA

TOGETHER WITH DATE OF ESTABLISHMENT BY ACTS OF THE LEGISLATURE
AND BY PROCLAMATIONS OF THE GOVERNOR

COUNTY	DATE	COUNTY	DATE
Aitkin	May 23, 1857.	Marshall	February 25, 1879.
Anoka	May 23, 1857.	Martin	May 23, 1857.
Becker	March 18, 1858.	Meeker	February 23, 1856.
Beltrami	February 23, 1866.	Mille Lacs	May 23, 1857.
Benton	October 27, 1849.	Morrison	February 25, 1856.
Big Stone	February 20, 1862.	Mower	February 20, 1855.
Blue Earth	March 5, 1853.	Murray	May 23, 1857.
Brown	February 20, 1855.	Nicollet	March 5, 1853.
Carlton	May 23, 1857.	Nobles	May 23, 1857.
Carver	February 20, 1855.	Norman	February 17, 1881.
Cass	September 1, 1851.	Olmsted	February 20, 1855.
Chippewa	February 20, 1862.	Otter Tail	March 18, 1858.
Chisago	September 1, 1851.	Pennington	November 23, 1910.
Clay	March 6, 1862.	Pine	March 1, 1856.
Clearwater	December 20, 1902.	Pipestone	May 23, 1857.
Cook	March 9, 1874.	Polk	July 20, 1858.
Cottonwood	May 23, 1857.	Pope	February 20, 1862.
Crow Wing	May 23, 1857.	Ramsey	October 27, 1849.
Dakota	October 27, 1849.	Red Lake	December 24, 1896.
Dodge	February 20, 1855.	Redwood	February 6, 1862.
Douglas	March 8, 1858.	Renville	February 20, 1855.
Faribault	February 20, 1855.	Rice	March 5, 1853.
Fillmore	March 3, 1853.	Rock	May 23, 1857.
Freeborn	February 20, 1855.	Roseau	December 31, 1894.
Goodhue	March 5, 1853.	St. Louis	March 3, 1855.
Grant	March 6, 1868.	Scott	March 5, 1853.
Hennepin	March 6, 1852.	Sherburne	February 25, 1856.
Houston	February 23, 1854.	Sibley	March 5, 1853.
Hubbard	February 26, 1883.	Stearns	February 20, 1855.
Isanti	February 13, 1857.	Steele	February 20, 1855.
Itasca	October 27, 1849.	Stevens	February 20, 1862.
Jackson	May 23, 1857.	Swift	February 18, 1870.
Kanabec	March 13, 1858.	Todd	February 20, 1855.
Kandiyohi	March 20, 1858.	Traverse	February 20, 1862.
Kittson	March 9, 1878.	Wabasha	October 27, 1849.
Koochiching	December 19, 1906.	Wadena	June 11, 1858.
Lac qui Parle	March 6, 1871.	Waseca	February 27, 1857.
Lake	March 1, 1856.	Washington	October 27, 1849.
Lake of the Woods.....	November 28, 1922.	Watsonwan	February 25, 1860.
Le Sueur	March 5, 1853.	Wilkin	March 6, 1868.
Lincoln	March 6, 1873.	Winona	February 23, 1854.
Lyon	March 6, 1868.	Wright	February 20, 1855.
McLeod	March 1, 1856.	Yellow Medicine	March 6, 1871.
Mahnomen	December 27, 1906.		

Fifty-seven of the eighty-seven counties in Minnesota were established during the Territorial period before May 11, 1858. Fourteen were established between that date and 1869. Seven, namely, Swift, Lac qui Parle, Yellow Medicine, Lincoln, Cook, Kittson and Marshall Counties, during the next ten years. Nine, Norman, Hubbard, Roseau, Red Lake, Clearwater, Koochiching, Mahnomen, Pennington, and Lake of the Woods, have since been added to the list by proclamation.

MINNESOTA CITIES, VILLAGES AND POST OFFICES*

Column 1

- Cities
- * Villages
- Post Offices
- County seats shown in capital letters

Column 3

Population as of 1960

Column 4

The symbols used in this column have the following meaning:
 SM: Strong mayor-council plan
 CM: City manager plan
 Com: Commission plan
 MC: (Weak) Mayor-council plan—in the case of villages, the standard plan
 A: Plan A village
 B: Council-manager village

Column 5

Where only a date is given opposite the name of a city, the city operates under a home rule charter adopted, amended or revised in the year specified. In the case of the other cities, the reference is to the general or special act under which the city operates. In the case of villages, the date is that of incorporation or adoption of an optional plan whichever is latter.

Column 6

In this column, a 1 appearing after the election date or letter means that the city holds its regular election in the odd numbered year, and 2 means that the election is held in the even numbered year. N indicates an election on the 1st Tuesday after the 1st Monday in November, and D indicates an election on the first Tuesday after the 1st Monday in December. All elections are annual unless otherwise noted. T indicates Tuesday and Th indicates Thursday

(1)	(2)	(3)	(4)	(5) ***	(6)
Place	County	1960 Pop.	Form of Govt.	Date of Present Charter, Incorp. or Plan Adopted	Regular Elec. Date
□ ADA	Norman	2,064	MC	1951	D ¹
* Adams	Mower	806	MC	1887	D
○ Adolph	St. Louis				
* Adrian	Nobles	1,215	A	1959	N
* Afton	Washington	158	MC	1914	D
○ Ah-Gwah-Ching	Cass				
* AITKIN	Aitkin	1,829	MC	1889	D
* Akeley	Hubbard	434	MC	1916	D
* Albany	Stearns	1,375	A	1958	D
* Alberta	Stevens	149	MC	1912	D
□ ALBERT LEA	Freeborn	17,108**	CM	1927	N ²
* Albertville	Wright	279	MC	1902	D
○ Alborn	St. Louis				
* Alden	Freeborn	694	MC	1879	N
* Aldrich	Wadena	90	MC	1938	D
□ ALEXANDRIA	Douglas	6,713	MC	1959	N ¹
○ Alma City	Waseca				
(Janesville P.O.)					
* Amelund	Chisago				
* Alpha	Jackson	207	MC	1899	D
* Altura	Winona	320	MC	1906	N
* Alvarado	Marshall	282	MC	1907	D
* Alwood	Itasca				
* Amboy	Blue Earth	629	MC	1887	N
○ Amiret	Lyon				
○ Angle Inlet	Lake of the Woods				
○ Angora	St. Louis				
* Angus	Polk				
* Annandale	Wright	984	A	1962	N
□ ANOKA	Anoka	10,562**	CM	1929	1st T. April ¹
* Appleton	Swift	2,172	MC	1881	D
* Arco	Lincoln	140	MC	1903	N
* Arden Hills	Ramsey	3,930**	MC	1951	D
(St. Paul P.O.)					
* Argyle	Marshall	789	MC	1883	D
□ ARLINGTON	Sibley	1,601	MC	1948	1st T. Dec.
* Ashby	Grant	426	MC	1883	D
* Askov	Pine	331	MC	1918	N
* Atwater	Kandiyohi	899	MC	1876	D
* Audubon	Becker	245	MC	1881	N
* Aurora	St. Louis	2,799	MC	1903	D
□ AUSTIN	Mower	27,908	MC	1903	T. a 1st M. April ²
○ Averill	Clay				
* Avoca	Murray	226	MC	1881	N
* Avon	Stearns	443	MC	1900	D
* Babbitt	St. Louis	2,587	A	1956	D
* Backus	Cass	317	MC	1902	N
* Badger	Roseau	338	MC	1898	N

*Information obtained from Municipal Reference Bureau.

**See Special Census 1965.

***Harvey Walker.

"Village Laws and Government in Minn." Univ. of Minn. Press, April, 1927 (for dates of incorporation prior to 1927).

(1)	(2)	(3)	(4)	(5)	(6)
Place	County	1960 Pop.	Form of Govt.	Date of Present Charter, Incorp. or Plan Adopted	Regular Elec. Date
* BAGLEY.....	Clearwater.....	1,385	MC	1899	N
○ Baker.....	Clay.....
* Balaton.....	Lyon.....	723	MC	1892	D
○ Ball Club.....	Itasca.....
□ Barnesville.....	Clay.....	1,632	MC	1961	2nd T. Mar. ¹
* Barnum.....	Carlton.....	417	MC	1889	N
* Barrett.....	Grant.....	345	MC	1889	D
* Barry.....	Big Stone.....	60	MC	1904	D
* Battle Lake.....	Otter Tail.....	733	MC	1891	N
* BAUDETTE.....	Lake of the Woods.....	1,597	A	1956	D
* Baxter.....	Crow Wing.....	1,037	MC	1939	D
(Brainerd P.O.)					
* Bayport.....	Washington.....	3,205	A	1957	D
* Beardsley.....	Big Stone.....	410	MC	1891	D
○ Beaulieu.....	Mahnomen.....
(Mahnomen P.O.)					
* Beaver Bay.....	Lake.....	287	MC	1953	D
* Beaver Creek.....	Rock.....	250	MC	1884	D
○ Becida.....	Hubbard.....
* Becker.....	Sherburne.....	279	MC	1904	D
* Bejou.....	Mahnomen.....	164	MC	1921	N
* Belgrade.....	Stearns.....	666	MC	1888	D
* Bellechester.....	Goodhue.....	184	MC	1955	N
(Goodhue P.O.)					
Belle Plaine.....	Scott.....	1,931	MC	1868	N
(A Borough)					
* Bellingham.....	Lac qui Parle.....	327	MC	1890	D
* Beltrami.....	Polk.....	186	MC	1901	N
○ Belview.....	Redwood.....	400	A	1949	D
* BEMIDJI.....	Beltrami.....	9,958	CM	1952	D ²
* Bena.....	Cass.....	286	MC	1906	D
○ Benedict.....	Hubbard.....
□ BENSON.....	Swift.....	3,678	MC	1908	1st T. April
* Beroun.....	Pine.....
* Bertha.....	Todd.....	562	MC	1897	D
* Bethel.....	Anoka.....	302	MC	1902	D
* Bigelow.....	Nobles.....	256	MC	1900	D
* Big Falls.....	Koochiching.....	526	MC	1904	N
* Bigfork.....	Itasca.....	464	MC	1907	D
* Big Lake.....	Sherburne.....	610	MC	1898	D
* Bingham Lake.....	Cottonwood.....	254	MC	1900	N
○ Birchdale.....	Koochiching.....
* Birchwood.....	Washington.....	598	MC	1921	D
(St. Paul P.O.)					
* Bird Island.....	Renville.....	1,384	MC	1881	N
* Biscay.....	McLeod.....	70	MC	1947	D
(Glencoe P.O.)					
□ Biwabik.....	St. Louis.....	1,836	MC	1941	D
○ Bixby.....	Steele.....
* Blackduck.....	Beltrami.....	765	MC	1901	N
□ Blaine.....	Anoka & Ramsey.....	7,570**	CM	1964	D
(Anoka & Minneapolis P.O.)					
○ Blakeley.....	Scott.....
* Blomkest.....	Kandiyohi.....	171	MC	1952	D
* Blooming Prairie.....	Steele.....	1,778	A	1951	N
□ Bloomington.....	Hennepin.....	50,498**	CM	1960	N ¹
(Minneapolis P.O.)					
□ Blue Earth.....	Faribault.....	4,200	MC	1899	1st T. April
* Bulfton.....	Otter Tail.....	211	MC	1903	D
* Bock.....	Mille Lacs.....	91	MC	1923	N
○ Bongards.....	Carver.....
* Borup.....	Norman.....	145	MC	1951	D
* Bovey.....	Itasca.....	1,086	MC	1904	D
* Bowlus.....	Morrison.....	263	MC	1908	D
○ Bow String.....	Itasca.....
* Boyd.....	Lac qui Parle.....	419	MC	1893	N
* Boy River.....	Cass.....	51	MC	1922	D
* Braham.....	Isanti.....	728	MC	1901	D
□ BRAINERD.....	Crow Wing.....	12,898	MC	1908	D ¹
* Branch.....	Chisago.....	583	MC	1961	D
* Brandon.....	Douglas.....	353	MC	1881	N
□ BRECKENRIDGE.....	Wilkin.....	4,335	MC	1955	N ¹
* Brewster.....	Nobles.....	500	A	1954	D
* Bricelyn.....	Faribault.....	542	A	1953	D
○ Brimson.....	St. Louis.....
○ Britt.....	St. Louis.....
□ Brooklyn Center.....	Hennepin.....	24,356**	MC	1911	N
(Minneapolis P.O.)					

**See Special Census 1965.

(1)	(2)	(3)	(4)	(5)	(6)
Place	County	1960 Pop.	Form of Govt.	Date of Present Charter, Incorp. or Plan Adopted	Regular Elec. Date
* Brooklyn Park.....	Hennepin.....	10,197**	B	1966	D
(Minneapolis P.O.)					
* Brook Park.....	Pine.....	108	MC	1919	D
* Brooks.....	Red Lake.....	148	MC	1955	D
* Brookston.....	St. Louis.....	144	MC	1907	D
* Brooken.....	Stearns.....	661	MC	1892	N
* Brownville.....	Todd.....	744	MC	1945	D
* Brownsdale.....	Mower.....	622	MC	1876	N
* Browns Valley.....	Traverse.....	1,033	MC	1881	D
* Brownsville.....	Houston.....	382	MC	1868	D
* Brownston.....	McLeod.....	698	MC	1886	D
* Bruno.....	Pine.....	116	MC	1903	D
* Buckman.....	Morrison.....	166	MC	1903	D
* BUFFALO.....	Wright.....	2,322	MC	1881	D
* Buffalo Lake.....	Renville.....	707	MC	1891	D
* Buhl.....	St. Louis.....	1,526	MC	1901	D
* Burnett.....	St. Louis.....
* Burnsville.....	Dakota.....**	MC	1964	N
* Burtrum.....	Todd.....	160	MC	1894	D
* Butterfield.....	Watonswan.....	601	A	1958	D
* Buyck.....	St. Louis.....
* Byron.....	Olmsted.....	660**	MC	1873	D
* CALEDONIA.....	Houston.....	2,563	MC	1870	N
* Callaway.....	Becker.....	235	MC	1907	D
* Calumet.....	Itasca.....	799	MC	1909	D
* Cambria.....	Blue Earth.....
* CAMBRIDGE.....	Isanti.....	2,728	MC	1876	D
* Campbell.....	Wilkin.....	365	MC	1899	D
* Canby.....	Yellow Medicine.....	2,146	MC	1961	T. a 1st M. May ¹
□ Cannon Falls.....	Goodhue.....	2,055	MC	1905	1st M. April
* Canton.....	Fillmore.....	467	MC	1887	D
* Canyon.....	St. Louis.....
* Carlisle.....	Otter Tail.....
(Fergus Falls P.O.)					
* Carlos.....	Douglas.....	262	MC	1904	D
* CARLTON.....	Carlton.....	862	MC	1881	N
* Carver.....	Carver.....	467	MC	1877	N
* Cass Lake.....	Cass.....	1,586	MC	1899	D
* Castle Rock.....	Dakota.....
* Cedar.....	Anoka.....
* Cedar Mills.....	Meeker.....	96	MC	1950	D
(Hutchinson P.O.)					
* CENTER CITY.....	Chisago.....	293	MC	1903	D
* Centerville.....	Anoka.....	338	MC	1910	D
(Hugo P.O.)					
* Ceylon.....	Martin.....	554	MC	1900	N
* Champlin.....	Hennepin.....	1,271**	A	1954	D
* Chandler.....	Murray.....	388	MC	1900	N
* Chanhassen.....	Carver.....	244**	MC	1896	D
□ CHASKA.....	Carver.....	2,501**	MC	Spl. L. 1891, Ch. 2	2nd T. Mar. ¹
□ Chatfield.....	Fillmore-Olmsted...	1,841	MC	1947	1st T. Dec.
* Chester.....	Olmsted.....
(Rochester P.O.)					
* Chickamaw Beach.....	Cass.....	76	MC	1950	D
(Pine River P.O.)					
* Chisago City.....	Chisago.....	772	A	1951	D
* Chisholm.....	St. Louis.....	7,144	MC	1934	D ¹
* Chokio.....	Stevens.....	498	MC	1898	D
* Circle Pines.....	Anoka.....	2,789**	MC	1950	N
* Clara City.....	Chippewa.....	1,358	MC	1891	N
* Claremont.....	Dodge.....	466	A	1951	N
* Clarissa.....	Todd.....	569	MC	1897	D
* Clarkfield.....	Yellow Medicine.....	1,100	A	1954	N
* Clarks Grove.....	Freeborn.....	353	MC	1920	D
* Clearbrook.....	Clearwater.....	589	MC	1918	N
* Clear Lake.....	Sherburne.....	316	MC	1900	D
* Clearwater.....	Wright.....	274	MC	1857	N
* Clements.....	Redwood.....	269	MC	1903	N
* Clementson.....	Lake of the Woods...
* Cleveland.....	LeSueur.....	389	MC	1904	N
* Climax.....	Polk.....	310	MC	1897	D
* Clinton.....	Big Stone.....	565	MC	1890	N
* Clitherall.....	Otter Tail.....	138	MC	1898	D
* Clontarf.....	Swift.....	139	MC	1881	D
* Cloquet.....	Carlton.....	9,013	MC	L. 1895, Ch. 8	N ¹
□ Cloverton.....	Pine.....

**See Special Census 1965.

(1)	(2)	(3)	(4)	(5)	(6)
Place	County	1960 Pop.	Form of Govt.	Date of Present Charter, Incorp. or Plan Adopted	Regular Elec. Date
* Coates.....	Dakota.....	202	MC	1953	N
*(Rosemount P.O.)					
* Cobden.....	Brown.....	114	MC	1905	D
* Cohasset.....	Itasca.....	605	MC	1902	D
* Cokato.....	Wright.....	1,356	A	1966	N
* Cold Spring.....	Stearns.....	1,760	MC	1889	N
* Coleraine.....	Itasca.....	1,346	MC	1909	D
○ Collegeville.....	Stearns.....			
○ Cologne.....	Carver.....	454	MC	1881	D
□ Columbia Heights.....	Anoka.....	17,533	CM	1921	2nd M. June ¹
(Minneapolis P.O.)					
* Comfrey.....	Brown.....	616	MC	1960	D
* Comstock.....	Clay.....	138	MC	1921	D
* Conger.....	Freeborn.....	215	MC	1934	D
* Cook.....	St. Louis.....	527	MC	1926	D
* Cooley.....	Itasca.....	87	MC	1921	N
(Nashwauk P.O.)					
□ Coon Rapids.....	Anoka.....	14,931**	CM	1959	N
(Minneapolis P.O.)					
* Corcoran.....	Hennepin.....	1,237	MC	1958	D
* Correll.....	Big Stone.....	101	MC	1905	D
* Cosmos.....	Meeker.....	487	MC	1926	N
○ Cottage Grove.....	Washington.....			
○ Cotton.....	St. Louis.....			
* Cottonwood.....	Lyon.....	717	MC	1892	D
* Courtland.....	Nicolet.....	239	MC	1892	D
* Crane Lake.....	St. Louis.....			
□ Cromwell.....	Carlton.....	187	MC	1903	D
* CROOKSTON.....	Polk.....	8,546	MC	1961	N ¹
* Crosby.....	Crow Wing.....	2,629	MC	1910	D
* Crosslake.....	Crow Wing.....	165	MC	1959	D
□ Crystal.....	Hennepin.....	24,283**	CM	1960	N
(Minneapolis P.O.)					
○ Crystal Bay.....	Hennepin.....			
* Culver.....	St. Louis.....			
* Currie.....	Murray.....	438	MC	1900	D
* Cushing.....	Morrison.....			
* Cuyuna.....	Crow Wing.....	86	MC	1910	D
(Deerwood P.O.)					
* Cyrus.....	Pope.....	362	MC	1899	D
* Dakota.....	Winona.....	339	MC	1951	N
○ Dalbo.....	Isanti.....			
○ Dale.....	Clay.....			
* Dalton.....	Otter Tail.....	239	MC	1905	D
* Danube.....	Renville.....	494	MC	1902	D
* Danvers.....	Swift.....	132	MC	1900	D
* Darfur.....	Watsonwan.....	191	MC	1903	D
* Darwin.....	Meeker.....	273	MC	1919	D
* Dassel.....	Meeker.....	863	MC	1878	D
□ Dawson.....	Lac qui Parle.....	1,766	MC	1911	2nd T. April ¹
* Dayton.....	Hennepin-Wright.....	456	MC	1901	N
* Deephaven.....	Hennepin.....	3,286	A	1954	N
(Wayzata P.O.)					
* Deer Creek.....	Otter Tail.....	312	MC	1899	N
* Deer River.....	Itasca.....	992	A	1956	D
* Deerwood.....	Crow Wing.....	527	MC	1909	D
* DeGraff.....	Swift.....	196	MC	1881	D
* Delano.....	Wright.....	1,612	MC	1876	N
* Delavan.....	Faribault.....	322	MC	1877	N
○ Delft.....	Cottonwood.....			
* Delhi.....	Redwood.....	124	MC	1902	D
* Dellwood.....	Washington.....	310	MC	1919	N
(St. Paul P.O.)					
* Denham.....	Pine.....	71	MC	1939	D
* Dennison.....	Goodhue-Rice.....	179	MC	1904	D
* Dent.....	Otter Tail.....	176	MC	1904	D
□ DETROIT LAKES.....	Becker.....	5,633**	MC	1959	N ¹
* Dexter.....	Mower.....	313	MC	1878	D
* Dilworth.....	Clay.....	2,102	A	1951	D
* Dodge Center.....	Dodge.....	1,441	MC	1872	D
* Donaldson.....	Kittson.....	64	MC	1902	D
* Donnelly.....	Stevens.....	358	MC	1900	D
* Doran.....	Wilkin.....	136	MC	1907	D
* Dorset.....	Hubbard.....			
○ Douglas.....	Olmsted.....			
* Dover.....	Olmsted.....	312	MC	1908	D
* Dovray.....	Murray.....	113	MC	1924	D
○ Dresbach.....	Winona.....			

**See Special Census 1965.

	(1)	(2)	(3)	(4)	(5)	(6)
	Place	County	1960 Pop.	Form of Govt.	Date of Present Charter, Incorp. or Plan Adopted	Regular Elec. Date
□	DULUTH.....	St. Louis.....	106,884	SM	1956	1st T. April ¹
*	Dumont.....	Traverse.....	226	MC	1898	D
*	Dundas.....	Rice.....	488	MC	1878	D
*	Dundee.....	Nobles.....	148	MC	1898	N
*	Dunnell.....	Martin.....	260	MC	1901	D
○	Duquette.....	Pine.....			
*	Eagle Bend.....	Todd.....	611	MC	1890	D
*	Eagle Lake.....	Blue Earth.....	506	MC	1902	N
*	East Bethel.....	Anoka.....	1,408**	MC	1957	N
	(Bethel P.O.)					
□	East Grand Forks.....	Polk.....	6,998**	MC	L. 1895, Chap. 8	N ²
*	East Gull Lake.....	Cass.....	311	MC	1947	D
	(Brainerd P.O.)					
*	Easton.....	Faribault.....	411	MC	1874	N
○	Ebro.....	Clearwater.....			
*	Echo.....	Yellow Medicine.....	459	A	1954	N
*	Eden Prairie.....	Hennepin.....	3,233**	B	1962	D
*	Eden Valley.....	Meeker-Stearns.....	793	A	1962	D
*	Edgerton.....	Pipestone.....	1,019	MC	1887	N
*	Edina.....	Hennepin.....	28,501**	B	1954	D
	(Minneapolis P.O.)					
*	Effie.....	Itasca.....	195	MC	1940	N
*	Eitzen.....	Houston.....	181	MC	1947	N
*	Elba.....	Winona.....	152	MC	1894	D
	(Altura P.O.)					
*	ELBOW LAKE.....	Grant.....	1,521	A	1960	D
○	Eldred.....	Polk.....			
*	Elgin.....	Wabasha.....	521	MC	1895	N
*	Elizabeth.....	Otter Tail.....	168	MC	1884	D
*	Elko.....	Scott.....	116	MC	1949	N
*	ELK RIVER.....	Sherburne.....	1,763	MC	1881	D
*	Elkton.....	Mower.....	147	MC	1906	N
*	Ellendale.....	Steele.....	501	MC	1901	N
*	Ellsworth.....	Nobles.....	634	MC	1887	D
*	Elmdale.....	Morrison.....	88	MC	1947	D
	(Bowlus P.O.)					
○	Elmer.....	St. Louis.....			
*	Elmore.....	Faribault.....	1,078	A	1951	D
*	Elrosa.....	Stearns.....	205	MC	1938	D
□	Ely.....	St. Louis.....	5,438	MC	1954	D
*	Elysian.....	LeSueur.....	382	MC	1883	N
○	Embarrass.....	St. Louis.....			
*	Emily.....	Crow Wing.....	351	MC	1957	D
*	Emmons.....	Freeborn.....	408	MC	1899	D
*	Erhard.....	Otter Tail.....	150	MC	1949	D
○	Ericbsburg.....	Koochiching.....			
*	Erskine.....	Polk.....	614	MC	1897	D
○	Esko.....	Carlton.....			
○	Essig.....	Brown.....			
○	Euclyd.....	Polk.....			
○	Evan.....	Brown.....	153	MC	1904	D
○	Evansville.....	Douglas.....	411	MC	1881	D
□	Eveleth.....	St. Louis.....	5,721	MC	1913	N
*	Excelsior.....	Hennepin.....	2,020	B	1962	N
*	Eyota.....	Olmsted.....	558	MC	1875	N
*	Fairfax.....	Renville.....	1,489	A	1953	D
○	Fairhaven.....	Stearns.....			
	(South Haven P.O.)					
□	FAIRMONT.....	Martin.....	9,745	MC	1927	N ¹
*	Falcon Heights.....	Ramsey.....	5,927	MC	1949	D
	(St. Paul P.O.)					
□	FARIBAULT.....	Rice.....	16,926	Com	1911	N ²
*	Farmington.....	Dakota.....	2,300	MC	1870	D
*	Farwell.....	Pope.....	106	MC	1905	D
*	Federal Dam.....	Cass.....	185	MC	1911	D
*	Felton.....	Clay.....	201	MC	1901	D
□	FERGUS FALLS.....	Otter Tail.....	13,733	MC	1956	D
*	Fertile.....	Polk.....	968	MC	1888	N
○	Fifty Lakes.....	Crow Wing.....	143	MC	1949	D
○	Finland.....	Lake.....			
*	Finlayson.....	Pine.....	213	MC	1905	D
*	Fisher.....	Polk.....	329	MC	1881	D
*	Flensburg.....	Morrison.....	280	MC	1911	D
○	Flom.....	Norman.....			
*	Floodwood.....	St. Louis.....	677	MC	1899	D
*	Florence.....	Lyons.....	87	MC	1920	D
○	Florenton.....	St. Louis.....			

**See Special Census 1965.

(1)	(2)	(3)	(4)	(5)	(6)
Place	County	1960 Pop.	Form of Govt.	Date of Present Charter, Incorp. or Plan Adopted	Regular Elec. Date
* FOLEY.....	Benton.....	1,112	A	1955	D
* Forada.....	Douglas.....	98	MC	1905	D
(Alexandria P.O.)					
○ Forbes.....	St. Louis.....			
○ Forest Center.....	Lake.....			
○ Forest Lake.....	Washington.....	2,347**	A	1958	D
○ Foreston.....	Mille Lacs.....	266	MC	1889	D
○ Fort Ripley.....	Crow Wing.....	55	MC	1927	D
○ Fort Snelling.....	Ramsey.....			
(St. Paul P.O.)					
* Fosston.....	Polk.....	1,704	A	1949	D
* Fountain.....	Fillmore.....	297	MC	1876	D
* Foxhome.....	Wilkin.....	181	MC	1902	D
○ Foxlake.....	Martin.....			
(Welcome P.O.)					
* Franklin.....	Renville.....	548	A	1961	N
* Franklin.....	St. Louis.....	45	MC	1915	D
(Virginia P.O.)					
□ Fraser.....	St. Louis.....	95	MC	1934	2nd T. Dec.
(Chisholm P.O.)					
* Frazee.....	Becker.....	1,083	MC	1891	N
* Freeborn.....	Freeborn.....	314	MC	1949	D
* Freeport.....	Stearns.....	615	MC	1892	N
□ Fridley.....	Anoka.....	15,173**	CM	1957	N
(Minneapolis P.O.)					
○ Frontenac.....	Goodhue.....			
* Frost.....	Faribault.....	381	MC	1903	D
* Fulda.....	Murray.....	1,202	MC	1881	N
* Funkley.....	Beltrami.....	28	MC	1904	D
○ Garden City.....	Blue Earth.....			
* Garfield.....	Douglas.....	240	MC	1905	D
* Garrison.....	Crow Wing.....	118	MC	1937	D
* Garvin.....	Lyon.....	205	MC	1945	D
* Gary.....	Norman.....	262	MC	1901	D
* Gatzke.....	Marshall.....			
○ GAYLORD.....	Sibley.....	1,631	MC	1949	D
* Gem Lake.....	Ramsey.....	305	MC	1959	D
* Gemmell.....	Koochiching.....			
* Geneva.....	Freeborn.....	347	MC	1889	D
* Genola.....	Morrison.....	108	MC	1915	D
(Pierz P.O.)					
○ Gentilly.....	Polk.....			
* Georgetown.....	Clay.....	178	MC	1904	D
* Gheen.....	St. Louis.....			
* Ghent.....	Lyon.....	326	MC	1899	D
* Gibbon.....	Sibley.....	896	A	1961	D
* Gilbert.....	St. Louis.....	2,591	MC	1941	D
* Gilman.....	Benton.....	146	MC	1959	D
□ GLENCOE.....	McLeod.....	3,216	MC	1957	2nd T. Mar.
Glen Lake.....	Hennepin.....			
(Hopkins P.O.)					
* Glenville.....	Freeborn.....	643	MC	1898	D
□ GLENWOOD.....	Pope.....	2,631	MC	1937	D
Gluek.....	Chippewa.....			
(Maynard P.O.)					
* Glyndon.....	Clay.....	489	MC	1881	D
* Golden Valley.....	Hennepin.....	14,559**	B	1959	D
(Minneapolis P.O.)					
* Gonvick.....	Clearwater.....	363	MC	1917	N
* Goodhue.....	Goodhue.....	566	MC	1897	N
* Goodland.....	Itasca.....			
* Goodridge.....	Pennington.....	134	MC	1915	D
* Good Thunder.....	Blue Earth.....	468	MC	1893	D
* Goodview.....	Winona.....	1,348	A	1962	D
(Winona P.O.)					
○ Gordonsville.....	Freeborn.....			
○ Gowan.....	St. Louis.....			
○ Graceton.....	Lake of the Woods.....			
* Graceville.....	Big Stone.....	823	MC	1881	N
* Granada.....	Martin.....	418	MC	1895	D
* GRAND MARAIS.....	Cook.....	1,301	A	1960	D
* Grand Meadow.....	Mower.....	837	MC	1876	N
* Grand Portage.....	Cook.....			
* GRAND RAPIDS.....	Itasca.....	7,265	A	1957	D
* Grandy.....	Isanti.....			
* Granger.....	Fillmore.....			
□ GRANITE FALLS.....	Chippewa-Yellow Medicine.....	2,728**	CM	1936	N

**See Special Census 1965

	(1)	(2)	(3)	(4)	(5)	(6)
	Place	County	1960 Pop.	Form of Govt.	Date of Present Charter, Incorp. or Plan Adopted	Regular Elec. Date
*	Grasston.....	Kanabec.....	146	MC	1907	D
*	Greenbush.....	Roseau.....	706	MC	1905	D
*	Greenfield.....	Hennepin.....	639	MC	1958	D
*	Green Isle.....	Sibley.....	331	MC	1883	D
○	Green Valley.....	Lyon.....
*	Greenwald.....	Stearns.....	266	MC	1915	D
*	Greenwood.....	Hennepin.....	520	MC	1956	N
*	Grey Eagle.....	Todd.....	372	MC	1898	D
*	Grove City.....	Meeker.....	466	A	1956	D
*	Grygla.....	Marshall.....	192	MC	1917	D
○	Guckeen.....	Faribault.....
*	Gully.....	Polk.....	168	MC	1924	N
○	Guthrie.....	Hubbard.....
*	Hackensack.....	Cass.....	204	MC	1903	N
*	Hadley.....	Murray.....	151	MC	1903	D
*	HALLOCK.....	Kittson.....	1,527	MC	1887	N
*	Halma.....	Kittson.....	115	MC	1923	D
*	Halstad.....	Norman.....	639	MC	1893	D
*	Hamburg.....	Carver.....	288	MC	1900	D
○	Hamel.....	Hennepin.....
*	Hammond.....	Wabasha.....	205	MC	1900	D
*	Hampton.....	Dakota.....	305	MC	1896	D
*	Hancock.....	Stevens.....	942	MC	1881	D
*	Hanley Falls.....	Yellow Medicine.....	334	A	1962	D
*	Hanover.....	Hennepin-Wright.....	263	MC	1892	N
*	Hanska.....	Brown.....	491	MC	1901	N
*	Harding.....	Morrison.....	111	MC	1938	D
	(Pierz P.O.)					
*	Hardwick.....	Rock.....	328	MC	1898	D
*	Harmony.....	Fillmore.....	1,214	MC	1896	D
*	Harris.....	Chisago.....	552	MC	1884	D
*	Hartland.....	Freeborn.....	330	MC	1893	D
□	HASTINGS.....	Dakota-Washington.....	8,965**	MC	1907	N ¹
*	Hatfield.....	Pipestone.....	95	MC	1919	D
○	Hawick.....	Kandiyohi.....
*	Hawley.....	Clay.....	1,270	MC	1884	D
*	Hayfield.....	Dodge.....	889	MC	1896	N
*	Hayward.....	Freeborn.....	258	MC	1924	N
*	Hazel Run.....	Yellow Medicine.....	115	MC	1902	N
*	Hector.....	Renville.....	1,297	A	1881	N
*	Heidelberg.....	LeSueur.....	44	MC	1894	D
	(New Prague P.O.)					
□	Henderson.....	Sibley.....	728	MC	Sp. L. 1891, Ch. 3	1st M. April
*	Hendricks.....	Lincoln.....	797	MC	1900	D
*	Hendrum.....	Norman.....	305	MC	1901	D
*	Henning.....	Otter Tail.....	980	A	1966	N
*	Henriette.....	Pine.....	65	MC	1920	D
*	Herman.....	Grant.....	764	MC	1881	D
*	Heron Lake.....	Jackson.....	852	A	1949	N
*	Hewitt.....	Todd.....	267	MC	1899	N
*	Hibbing.....	St. Louis.....	17,731	MC	1893	D
*	Hill City.....	Aitkin.....	429	MC	1910	D
*	Hillman.....	Morrison.....	80	MC	1938	D
*	Hills.....	Rock.....	516	A	1949	D
*	Hilltop.....	Anoka.....	607**	A	1966	D
	(Minneapolis P.O.)					
*	Hinckley.....	Pine.....	851	MC	1880-1890	D
○	Hines.....	Beltrami.....
○	Hitterdal.....	Clay.....	235	MC	1918	D
○	Hoffman.....	Grant.....	605	A	1960	D
*	Hokah.....	Houston.....	685	MC	1871	N
*	Holdingford.....	Stearns.....	526	MC	1896	D
*	Holland.....	Pipestone.....	264	MC	1898	D
*	Hollandale.....	Freeborn.....	363	MC	1934	D
*	Holloway.....	Swift.....	242	MC	1903	N
○	Holmes City.....	Douglas.....
○	Holt.....	Marshall.....	114	MC	1915	D
○	Holyoke.....	Carlton.....
○	Homer.....	Winona.....
○	Hope.....	Steele.....
○	Hopkins.....	Hennepin.....	11,370**	CM	1947	3rd T. May ¹
○	Houston.....	Houston.....	1,082	MC	1874	N
○	Hovland.....	Cook.....
○	Howard Lake.....	Wright.....	1,007	MC	1878	D
○	Hoyt Lakes.....	St. Louis.....	3,186	A	1955	D
○	Hubbard.....	Hubbard.....
○	Hugo.....	Washington.....	538	A	1966	D
○	Humboldt.....	Kittson.....	169	MC	1919	N
○	Huntley.....	Faribault.....
□	Hutchinson.....	McLeod.....	6,207	Com	1913	1st T. May

**See Special Census 1965.

(1)	(2)	(3)	(4)	(5)	(6)
Place	County	1960 Pop.	Form of Govt.	Date of Present Charter, Incorp. or Plan Adopted	Regular Elec. Date
* Ihlen	Pipestone	111	MC	1919	D
* Independence	Hennepin	1,446	MC	1956	D
○ Indus	Koochiching			
□ INTERNATIONAL FALLS	Koochiching	6,778	MC	1954	T. a 1st M. April
* Inver Grove	Dakota	713	MC	1907	D
* Iona	Murray	328	MC	1896	D
* Iron Junction	St. Louis	187	MC	1893	D
* Ironton	Crow Wing	724	MC	1911	N
○ Isabella	Lake			
* Isanti	Isanti	521	MC	1901	D
* Island View (International Falls P.O.)	Koochiching	13	MC	1939	D
* Isle	Mille Lacs	529	A	1913	N
* IVANHOE	Lincoln	719	A	1901	D
□ Jackson	Jackson	3,370	MC	1946	1st T. April
○ Jacobson	Aitkin			
* Janesville	Waseca	1,426	MC	1870	N
* Jasper	Pipestone-Rock	850	MC	1889	D
* Jeffers	Cottonwood	489	MC	1900	D
* Jenkins	Crow Wing	144	MC	1917	D
* Johnson	Big Stone	64	MC	1903	D
□ Jordan	Scott	1,479	MC	Sp. L. 1891, Ch. 4	1st W. April
○ Judson	Blue Earth			
○ Kanaranzi	Rock			
* Kandiyohi	Kandiyohi	312	MC	1904	N
* Karlstad	Kittson	720	MC	1905	N
* Kasota	LeSueur	649	MC	1890	N
* Kasson	Dodge	1,732	MC	1870	D
* Keewatin	Itasca	1,651	MC	1906	D
* Kelliher	Beltrami	297	MC	1903	N
* Kellogg	Wabasha	446	MC	1877	D
○ Kelly Lake	St. Louis			
○ Kelsey	St. Louis			
* Kennedy	Kittson	458	MC	1899	N
* Kenneth	Rock	111	MC	1921	D
* Kensington	Douglas	324	MC	1891	D
* Kent	Wilkin	134	MC	1904	D
* Kenyon	Goodhue	1,624	MC	1885	N
* Kerkhoven	Swift	645	MC	1881	N
* Kerrick	Pine	110	MC	1946	N
* Kettle River	Carlton	234	MC	1921	N
* Kiester	Faribault	741	MC	1900	D
* Kilkenney	LeSueur	221	MC	1883	D
* Kimball	Stearns	535	MC	1892	N
○ Kimberly	Aitkin			
* Kinbrae	Nobles	55	MC	1896	D
○ Kingsdale (Cloverton P.O.)	Pine			
* Kingston (Dassel P.O.)	Meeker	147	MC	1961	D
* Kinney	St. Louis	240	MC	1910	D
○ Klossner	Nicollet			
○ Knife River	Lake			
* LaCrescent	Houston	2,624	MC	1903	D
* Lafayette	Nicollet	516	A	1900	D
* Lake Benton	Lincoln	905	MC	1881	D
* Lake Bronson	Kittson	421	MC	1905	N
* Lake City	Wabasha	3,494	MC	1909	1st T. April
□ Lake Crystal	Blue Earth	1,652	MC	1959	N ¹
* Lake Elmo	Washington	550	MC	1925	N
* Lakefield	Jackson	1,789	A	1949	D
* Lake Fremont (Zimmerman P.O.)	Sherburne	302	MC	1910	D
○ Lake George	Hubbard			
* Lake Henry (Paynesville P.O.)	Stearns	91	MC	1913	D
○ Lake Hubert	Crow Wing			
○ Lake Itasca	Clearwater			
* Lakeland	Washington	598	MC	1951	N
* Lakeland Shores (Lakeland P.O.)	Washington	52	MC	1949	N
* Lake Lillian	Kandiyohi	335	MC	1926	N
* Lake Park	Becker	730	MC	1881	D
* Lake St. Croix Beach (Stillwater P.O.)	Washington	716	MC	1951	N

	(1)	(2)	(3)	(4)	(5)	(6)
	Place	County	1960 Pop.	Form of Govt.	Date of Present Charter, Incorp- or Plan Adopted	Regular Elec. Date
*	Lake Shore.....	Cass.....	264	MC	1947	D
	(Brainerd P.O.)					
*	Lakeville.....	Dakota.....	924	MC	1878	D
*	Lake Wilson.....	Murray.....	436	MC	1900	N
*	Lamberton.....	Redwood.....	1,141	A	1950	D
○	Lamaille.....	Winona.....			
*	Lancaster.....	Kittson.....	462	MC	1905	N
*	Landfall.....	Washington.....	437**	MC	1959	D
*	Lanesboro.....	Fillmore.....	1,063	A	1952	N
○	Lansing.....	Mower.....			
*	Laporte.....	Hubbard.....	155	MC	1908	N
*	La Prairie.....	Itasca.....	243	MC	1890	D
	(Grand Rapids P.O.)					
○	Larsmont.....	Lake.....			
*	La Salle.....	Watonwan.....	147	MC	1921	N
*	Lastrup.....	Morrison.....	138	MC	1916	D
*	Lauderdale.....	Ramsey.....	1,676**	A	1956	N
	(St. Paul P.O.)					
○	Lawler.....	Aitkin.....			
*	Leader.....	Cass.....			
*	LE CENTER.....	LeSueur.....	1,597	MC	1890	N
*	Lengby.....	Polk.....	181	MC	1904	D
*	Leonard.....	Clearwater.....	70	MC	1922	D
*	Leonidas.....	St. Louis.....	94	MC	1917	D
	(Eveleth P.O.)					
○	Leota.....	Nobles.....			
*	LeRoy.....	Mower.....	971	MC	1876	N
*	Lester Prairie.....	McLeod.....	966	MC	1888	D
□	LeSueur.....	LeSueur.....	3,310	MC	Sp. L. 1891, Ch. 45	1st T. April
*	Lewiston.....	Winona.....	890	MC	1875	D
*	Lewisville.....	Watonwan.....	375	MC	1902	D
*	Lexington.....	Anoka.....	1,457**	A	1964	N
	(New Brighton P.O.)					
*	Lilydale.....	Dakota.....	116	MC	1951	D
○	Lime Creek.....	Murray.....			
*	Lindstrom.....	Chisago.....	835	A	1950	D
*	Lino Lakes.....	Anoka.....	2,329	MC	1955	D
	(Circle Pines P.O.)					
□	Lismore.....	Nobles.....	306	MC	1902	D
*	LITCHFIELD.....	Meeker.....	5,078	MC	1943	D
*	Little Canada.....	Ramsey.....	3,512	MC	1953	D
	(St. Paul P.O.)					
□	LITTLE FALLS.....	Morrison.....	7,551	MC	1920	3rd T. Mar. 3
*	Littlefork.....	Koochiching.....	805	MC	1904	D
○	Little Marais.....	Lake.....			
○	Little Sauk.....	Todd.....			
○	Lockhart.....	Norman.....			
○	Loman.....	Koochiching.....			
○	London.....	Freeborn.....			
*	Long Beach.....	Pope.....	236	MC	1938	D
	(Glenwood P.O.)					
*	Long Lake.....	Hennepin.....	996	A	1957	D
*	LONG PRAIRIE.....	Todd.....	2,414	MC	1883	N
*	Longville.....	Cass.....	159	MC	1941	D
*	Lonsdale.....	Rice.....	541	MC	1911	D
*	Loretto.....	Hennepin.....	271	MC	1940	N
*	Louisburg.....	Lac qui Parle.....	91	MC	1905	D
*	Lowry.....	Pope.....	294	MC	1896	D
*	Lucan.....	Redwood.....	216	MC	1902	D
○	Lutsen.....	Cook.....			
□	LUVERNE.....	Rock.....	4,249	MC	1957	N ³
*	Lyle.....	Mower.....	607	A	1965	N
*	Lynd.....	Lyon.....	259	MC	1954	D
*	McGrath.....	Aitkin.....	96	MC	1923	D
*	McGregor.....	Aitkin.....	283	MC	1903	D
*	McIntosh.....	Polk.....	785	MC	1891	D
*	McKinley.....	St. Louis.....	408	MC	1892	D
*	Mabel.....	Fillmore.....	815	MC	1892	N
*	Madelia.....	Watonwan.....	2,190	A	1951	N
□	MADISON.....	Lac qui Parle.....	2,380	MC	1923	2nd T. June ¹
*	Madison Lake.....	Blue Earth.....	477	MC	1891	N
*	Magnolia.....	Rock.....	280	MC	1894	D
*	MAHNOMEN.....	Mahnomen.....	1,462	MC	1905	N
*	Mahtomedi.....	Washington.....	2,127	MC	1931	D
	(St. Paul P.O.)					
○	Mahtowa.....	Carlton.....			
○	Makinen.....	St. Louis.....			
*	Manchester.....	Freeborn.....	131	MC	1947	D

**See Special Census 1965.

(1)	(2)	(3)	(4)	(5)	(6)
Place	County	1960 Pop.	Form of Govt.	Date of Present Charter, Incorp. or Plan Adopted	Regular Elec. Date
* Manhattan Beach.....	Crow Wing.....	62	MC	1941	D
○ Manitou.....	Koochiching.....				
□ MANKATO.....	Blue Earth.....	23,797**	CM	1952	N
* MANTORVILLE.....	Dodge.....	498	MC	1857	N
* Maple Grove.....	Hennepin.....	2,213**	A	1966	N
* Maple Lake.....	Wright.....	1,018	MC	1890	D
* Maple Plain.....	Hennepin.....	754	A	1961	D
* Mapleton.....	Blue Earth.....	1,107	MC	1878	D
* Mapleview.....	Mower.....	381	A	1966	N
(Austin P.O.)					
* Maplewood.....	Ramsey.....	18,519**	A	1958	D
(St. Paul P.O.)					
* Marble.....	Itasca.....	879	MC	1909	D
○ Marcell.....	Itasca.....				
* Margie.....	Koochiching.....				
* Marietta.....	Lac qui Parle.....	327	MC	1900	N
* Marine on St. Croix.....	Washington.....	454	A	1959	N
□ Markville.....	Pine.....				
* MARSHALL.....	Lyon.....	6,681**	MC	G. S. 1894, Sec. 1045-1195	1st T. April
○ Matawan.....	Waseca.....				
○ Max.....	Itasca.....				
* Mayer.....	Carver.....	179	MC	1900	D
* Maynard.....	Chippewa.....	429	MC	1897	N
* Mazeppa.....	Wabasha.....	444	MC	1877	N
* Meadowlands.....	St. Louis.....	176	MC	1924	D
* Medford.....	Steele.....	567	MC	1936	N
* Medicine Lake.....	Hennepin.....	323	A	1950	D
(Minneapolis P.O.)					
* Medina.....	Hennepin.....	1,472**	MC	1955	D
* Meire Grove.....	Stearns.....	167	MC	1896	N
(Melrose P.O.)					
○ Melby.....	Douglas.....				
□ Melrose.....	Stearns.....	2,135	MC	L. 1895, Ch. 8	N ²
○ Melrude.....	St. Louis.....				
* Menahga.....	Wadena.....	799	MC	1892	N
* Mendota.....	Dakota.....	259	MC	1887	D
* Mendota Heights.....	Dakota.....	5,028**	MC	1956	N
(Mendota P.O.)					
* Mentor.....	Polk.....	281	MC	1902	D
○ Meriden.....	Steele.....				
○ Merrifield.....	Crow Wing.....				
* Middle River.....	Marshall.....	414	MC	1904	D
* Miesville.....	Dakota.....	126	MC	1951	D
(Hastings P.O.)					
* MILACA.....	Mille Lacs.....	1,821	MC	1897	N
* Milan.....	Chippewa.....	482	MC	1893	D
* Millerville.....	Douglas.....	119	MC	1903	D
(Brandon P.O.)					
* Millville.....	Wabasha.....	171	MC	1899	D
* Milroy.....	Redwood.....	268	MC	1902	D
* Miltona.....	Douglas.....	163	MC	1930	D
□ MINNEAPOLIS.....	Hennepin.....	482,872	MC	1920	2nd T. June ¹
* Minneiska.....	Wabasha.....	110	MC	1875	D
* Minneota.....	Lyon.....	1,297	MC	1881	D
* Minnesota City.....	Winona.....	190	MC	1895	N
* Minnesota Lake.....	Faribault.....	697	MC	1876	D
* Minnetonka.....	Hennepin.....	25,037**	A	1956	N
(Hopkins P.O.)					
□ Minnetonka Beach.....	Hennepin.....	544	MC	1922	3rd T. June
* Minnetrista.....	Hennepin.....	2,076	MC	1960	D
* Mizpah.....	Koochiching.....	140	MC	1905	D
□ MONTEVIDEO.....	Chippewa.....	5,693	CM	1957	N ²
□ Montgomery.....	LeSueur.....	2,118	MC	G. S. 1894, Sec. 1045-1195	1st T. April
* Monticello.....	Wright.....	1,477	A	1966	N
* Montrose.....	Wright.....	360	MC	1881	N
□ MOORHEAD.....	Clay.....	22,934**	MC	1947	1st T. Nov. ¹
* Moose Lake.....	Carlton.....	1,514	MC	1899	N
* MORA.....	Kanabec.....	2,329	A	1949	N
* Morgan.....	Redwood.....	975	A	1949	D
* Morningside.....	Hennepin.....	1,981	A	1961	N
(Minneapolis P.O.)					
□ MORRIS.....	Stevens.....	4,199	CM	1945	N ¹
* Morristown.....	Rice.....	616	MC	1875	N
* Morton.....	Renville.....	624	A	1949	D
* Motley.....	Morrison.....	430	MC	1905	D
* Mounds.....	Hennepin.....	5,440**	B	1949	D
* Mounds View.....	Ramsey.....	6,416	MC	1958	D

**See Special Census 1965.

	(1)	(2)	(3)	(4)	(5)	(6)
	Place	County	1960 Pop.	Form of Govt.	Date of Present Charter, Incorp. or Plan Adopted	Regular Elec. Date
**	Mountain Iron.....	St. Louis.....	1,808	MC	1892	D
**	Mountain Lake.....	Cottonwood.....	1,934	MC	1886	D
*	Murdock.....	Swift.....	381	MC	1881	D
*	Myrtle.....	Freeborn.....	89	MC	1937	N
*	Nashua.....	Wilkin.....	146	MC	1902	D
*	Nashwauk.....	Itasca.....	1,712	MC	1902	D
*	Nassau.....	Lac qui Parle.....	182	MC	1897	N
○	Naytahwaush.....	Mahnomen.....			
○	Nebish.....	Beltrami.....			
	(Bemidji P.O.)					
*	Nelson.....	Douglas.....	150	MC	1905	D
*	Nerstrand.....	Rice.....	584	MC	1897	D
*	Nevis.....	Hubbard.....	344	MC	1902	D
*	New Auburn.....	Sibley.....	299	MC	1895	D
*	New Brighton.....	Ramsey.....	6,448**	A	1956	N
	(Br. St. Paul P.O.)					
*	Newfolden.....	Marshall.....	370	MC	1916	D
*	New Germany.....	Carver.....	274	MC	1901	D
*	New Hope.....	Hennepin.....	3,552**	MC	1953	N
	(Minneapolis P.O.)					
*	New London.....	Kandiyohi.....	721	MC	1889	D
*	New Market.....	Scott.....	211	MC	1895	D
*	New Munich.....	Stearns.....	296	MC	1896	D
*	Newport.....	Washington.....	2,349	MC	1889	D
□	New Prague.....	LeSueur-Scott.....	2,533	MC	Sp. L. 1891, Ch. 46	2nd T. April
*	New Richland.....	Waseca.....	1,046	A	1950	N
*	New Trier.....	Dakota.....	106	MC	1874	D
	(Hampton P.O.)					
□	NEW ULM.....	Brown.....	11,114**	CM	1952	N*
*	New York Mills.....	Otter Tail.....	828	A	1962	N
*	Nicollet.....	Nicollet.....	493	MC	1881	D
*	Nielsville.....	Polk.....	183	MC	1920	D
*	Nimrod.....	Wadena.....	60	MC	1946	D
	(Rural Sta. Sebekka)					
*	Nisswa.....	Crow Wing.....	742	MC	1946	D
○	Nopeming.....	St. Louis.....			
*	Norcross.....	Grant.....	153	MC	1904	D
*	North Branch.....	Chisago.....	949	A	1958	D
○	Northcote.....	Kittson.....			
○	Northfield.....	Rice.....	8,707	SM	1961	N
□	North Mankato.....	Nicollet.....	5,927**	MC	L. 1921, Ch. 462	N†
	(Mankato P.O.)					
*	North Oaks.....	Ramsey.....	803**	A	1964	N
	(St. Paul P.O.)					
*	Northome.....	Koochiching.....	291	MC	1903	D
*	North Redwood.....	Redwood.....	179	MC	1903	N
*	Northrop.....	Martin.....	189	MC	1933	D
*	North St. Paul.....	Ramsey.....	8,520**	B	1951	N
	(St. Paul P.O.)					
*	Norwood.....	Carver.....	945	MC	1881	D
○	Noyes.....	Kittson.....			
○	Oak Island.....	Lake of the Woods..			
○	Oakland.....	Freeborn.....			
○	Oak Park.....	Benton.....			
*	Oak Park Heights.....	Washington.....	332	A	1959	D
○	Oak Terrace.....	Hennepin.....			
	(Hopkins P.O.)					
*	Odesa.....	Big Stone.....	234	MC	1895	N
*	Odin.....	Watsonwan.....	184	A	1902	N
*	Ogema.....	Becker.....	224	MC	1907	N
*	Ogilvie.....	Kanabec.....	376	MC	1902	N
*	Okabena.....	Jackson.....	244	MC	1938	D
*	Oklee.....	Red Lake.....	529	MC	1914	D
*	OLIVIA.....	Renville.....	2,355	MC	1881	D
*	Onamia.....	Millie Lacs.....	645	MC	1908	N
○	Orleans.....	Kittson.....			
○	Ormsby.....	Martin-Watsonwan..	221	MC	1902	D
*	Orono.....	Hennepin.....	5,643	A	1954	D
	(Wayzata P.O.)					
○	Oronoco.....	Olmsted.....			
*	Orr.....	St. Louis.....	361	MC	1935	D
□	ORTONVILLE.....	Big Stone-Lac qui Parle.....	2,674	MC	1943	D
○	Osage.....	Becker.....			
*	Osakis.....	Douglas-Todd.....	1,396	MC	1881	N
*	Oslo.....	Marshall.....	372	MC	1905	D

**See Special Census 1965.

(1)	(2)	(3)	(4)	(5)	(6)
Place	County	1960 Pop.	Form of Govt.	Date of Present Charter, Incorp. or Plan Adopted	Regular Elec. Date
* Osseo.....	Hennepin.....	2,104**	MC	1875	D
* Ostrander.....	Fillmore.....	216	MC	1918	N
○ Otisco.....	Waseca.....
* Ottertail.....	Otter Tail.....	164	MC	1904	D
* Outing.....	Cass.....
□ OWATONNA.....	Steele.....	13,409**	MC	1957	2nd T. Mar. ²
* Palisade.....	Aitkin.....	180	MC	1922	D
* Parkers Prairie.....	Otter Tail.....	884	A	1950	D
* PARK RAPIDS.....	Hubbard.....	3,047	A	1952	N
* Parkville.....	St. Louis.....
○ Payne.....	St. Louis.....
* Paynesville.....	Stearns.....	1,754	MC	1887	N
* Pease.....	Millie Lacs.....	191	MC	1923	N
* Pelican Lakes.....	Crow Wing.....	134	MC	1939	D
(Pequot Lakes P.O.)
* Pelican Rapids.....	Otter Tail.....	1,693	A	1950	N
* Pemberton.....	Blue Earth.....	177	MC	1946	N
○ Penasse.....	Lake of the Woods.....
○ Pencer.....	Roseau.....
○ Pengilly.....	Itasca.....
○ Pennington.....	Beltrami.....
* Pennock.....	Kandiyohi.....	257	MC	1903	D
* Pequot Lakes.....	Crow Wing.....	461	MC	1902	D
* Perham.....	Otter Tail.....	2,019	MC	1881	N
* Perley.....	Norman.....	165	MC	1906	D
* Petersburg.....	Jackson.....
* Peterson.....	Fillmore.....	283	MC	1909	D
* Pierz.....	Morrison.....	816	MC	1894	N
* Pillager.....	Cass.....	338	MC	1900	N
* PINE CITY.....	Pine.....	1,972	MC	1881	N
○ Pinecreek.....	Roseau.....
* Pine Island.....	Goodhue.....	1,308	A	1963	D
* Pine River.....	Cass.....	775	MC	1901	N
* Pine Springs.....	Washington.....	142	A	1959	D
○ Pinewood.....	Beltrami.....
□ PIPESTONE.....	Pipestone.....	5,324	Com	1913	1st T. April
○ Pitt.....	Lake of the Woods.....
* Plainview.....	Wabasha.....	1,833	MC	1875	N
* Plato.....	McLeod.....	280	MC	1889	D
* Pleasant Lake.....	Stearns.....	58	MC	1938	D
(St. Cloud P.O.)
* Plummer.....	Red Lake.....	283	MC	1905	D
* Plymouth.....	Hennepin.....	9,576**	A	1955	D
(Minneapolis P.O.)
○ Ponemah.....	Beltrami.....
○ Ponsford.....	Becker.....
* Porter.....	Yellow Medicine.....	261	MC	1898	D
* PRESTON.....	Fillmore.....	1,491	MC	1871	D
* Princeton.....	Millie Lacs.....	2,353	A	1965	D
* Prinsburg.....	Kandiyohi.....	462	MC	1952	D
* Prior Lake.....	Scott.....	848	MC	1891	N
* Proctor.....	St. Louis.....	2,963	A	1964	N
(Duluth P.O.)
○ Prosit.....	St. Louis.....
○ Prosper.....	Fillmore.....
○ Puposky.....	Beltrami.....
* Quamba.....	Kanabec.....	95	MC	1952	D
* Racine.....	Mower.....	180	MC	1959	D
○ Radium.....	Marshall.....
* Randall.....	Morrison.....	516	MC	1900	D
* Randolph.....	Dakota.....	315	MC	1904	N
* Ranier.....	Koochiching.....	262	MC	1908	D
* Rapidan.....	Blue Earth.....
* Ray.....	Koochiching.....
* Raymond.....	Kandiyohi.....	608	MC	1897	D
○ Reading.....	Nobles.....
○ Reads Landing.....	Wabasha.....
○ Redby.....	Beltrami.....
○ Redlake.....	Beltrami.....
□ RED LAKE FALLS.....	Red Lake.....	1,520	MC	L. 1895, Ch. 8	N ²
○ Redore.....	St. Louis.....
□ RED WING.....	Goodhue.....	10,528	MC	1904	4th M. April
□ REDWOOD FALLS.....	Redwood.....	4,285	MC	1941	T. a 1st M. April ¹
* Regal.....	Kandiyohi.....	53	MC	1940	D
* Remer.....	Cass.....	492	MC	1912	D
□ Renville.....	Renville.....	1,373	MC	1906	2nd T. Mar.

**See Special Census 1965.

(1)	(2)	(3)	(4)	(5)	(6)
Place	County	1960 Pop.	Form of Govt.	Date of Present Charter, Incorp. or Plan Adopted	Regular Elec. Date
* Revere.....	Redwood.....	201	MC	1900	D
* Rice.....	Benton.....	387	MC	1890	D
□ Richfield.....	Hennepin.....	42,523**	CM	1964	N
(Minneapolis P.O.)					
* Richmond.....	Stearns.....	751	MC	1890	N
* Richville.....	Otter Tail.....	91	MC	1904	D
○ Richwood.....	Becker.....
○ Riverton.....	Crow Wing.....	121	MC	1914	D
□ Robbinsdale.....	Hennepin.....	16,381	MC	1938	N ²
(Minneapolis P.O.)					
○ Rochert.....	Becker.....
○ ROCHESTER.....	Olmsted.....	40,663**	MC	1922	2nd T. Mar.
○ Rock Creek.....	Pine.....
* Rockford.....	Hennepin-Wright.....	533	MC	1881	N
* Rockville.....	Stearns.....	357	MC	1903	D
* Rogers.....	Hennepin.....	378	MC	1914	D
* Rollingstone.....	Winona.....	392	MC	1892	D
* Ronneby.....	Benton.....	84	MC	1899	D
* Roosevelt.....	Roseau.....	145	MC	1906	N
* Roscoe.....	Stearns.....	168	MC	1911	D
* ROSEAU.....	Roseau.....	2,146	MC	1895	N
* Rose Creek.....	Mower.....	351	MC	1899	D
○ Roseland.....	Kandiyohi.....
(Blomkest P.O.)					
* Rosemount.....	Dakota.....	1,068	MC	1875	D
* Rosen.....	Lac qui Parle.....
(Bellingham P.O.)					
* Roseville.....	Ramsey.....	23,997**	B	1964	N
(St. Paul P.O.)					
○ Ross.....	Roseau.....
* Rothsay.....	Wilkin.....	457	MC	1883	D
* Round Lake.....	Nobles.....	449	MC	1898	D
○ Round Prairie.....	Todd.....
* Royalton.....	Morrison.....	580	MC	1887	D
* Rush City.....	Chisago.....	1,108	A	1873	N
□ Rushford.....	Fillmore.....	1,335	MC	1927	2nd T. July
* Rushford.....	Fillmore.....	581	MC	1885	D
* Rushmore.....	Nobles.....	382	MC	1900	D
* Russell.....	Lyon.....	449	MC	1898	N
* Ruthton.....	Pipestone.....	476	MC	1897	D
* Rutledge.....	Pine.....	146	MC	1893	D
* Sabin.....	Clay.....	251	MC	1929	D
* Sacred Heart.....	Renville.....	696	A	1950	D
○ Saginaw.....	St. Louis.....
* St. Anthony.....	Hennepin.....	5,084**	B	1963	D
(Minneapolis P.O.)					
* St. Anthony.....	Stearns.....	72	MC	1911	D
(Albany P.O.)					
* St. Bonifacius.....	Hennepin.....	576	MC	1904	D
□ St. Charles.....	Winona.....	1,882	MC	Sp. L. 1879, Ch. 57	1st T. Mar.
* St. Clair.....	Blue Earth.....	373	MC	1907	D
□ ST. CLOUD.....	Benton-Sherburne- Stearns.....	33,815**	SM	1952	1st M. April**
* St. Francis.....	Anoka.....	623	MC	1962	D
* St. Hilaire.....	Pennington.....	270	MC	1883	N
□ ST. JAMES.....	Watsonwan.....	4,174	MC	1951	N ²
* St. Joseph.....	Stearns.....	1,487	MC	1890	N
* St. Leo.....	Yellow Medicine.....	129	MC	1940	D
□ St. Louis Park.....	Hennepin.....	43,310**	CM	1954	D ¹
(Minneapolis P.O.)					
* St. Martin.....	Stearns.....	215	MC	1890	D
* St. Mary's Point.....	Washington.....	271	A	1951	N
(Stillwater P.O.)					
* St. Michael.....	Wright.....	707	MC	1890	D
□ ST. PAUL.....	Ramsey.....	313,411	Com	1914	last T. April ²
* St. Paul Park.....	Washington.....	3,267**	MC	1909	N
□ ST. PETER.....	Nicollet.....	8,484	MC	Sp. L. 1891, Ch. 5	1st T. April
* St. Rosa.....	Stearns.....	62	MC	1939	D
(Freeport P.O.)					
* St. Stephen.....	Stearns.....	276	MC	1914	D
(St. Joseph P.O.)					
* St. Vincent.....	Kittson.....	217	MC	1881	N
○ Salol.....	Roseau.....
* Sanborn.....	Redwood.....	521	MC	1891	N
* Sandstone.....	Pine.....	1,552	MC	1887	N
○ Santiago.....	Sherburne.....

*Every 4 years (Presidential Election Year).

**See Special Census 1965.

(1)	(2)	(3)	(4)	(5)	(6)
Place	County	1960 Pop.	Form of Govt.	Date of Present Charter, Incorp. or Plan Adopted	Regular Elec. Date
* Sargeant	Mower	113	MC	1900	D
* Sartell	Benton-Stearns	791	MC	1907	N
* Sauk Centre	Stearns	3,573	MC	1918	1st T. April
* Sauk Rapids	Benton	4,038**	MC	1881	D
* Saum	Beltrami
* Savage	Scott	1,094**	MC	1892	D
* Sawbill Landing	Lake
* Sawyer	Carlton
* Scandia	Washington
* Scanlan	Carlton	1,126	MC	1902	D
(Cloquet P.O.)
* Schley	Cass
* Schroeder	Cook
* Seaforth	Redwood	131	MC	1901	N
* Searles	Brown
* Sebek	Wadena	823	MC	1898	D
* Sedan	Pope	91	MC	1897	D
* Shafer	Chisago	147	MC	1922	D
* SHAKOPEE	Scott	5,201**	MC	Sp. L. 1875, Ch. 6	1st T. April
* Shelly	Norman	310	MC	1902	D
* Sherburn	Martin	1,227	A	1956	N
* Shevlin	Clearwater	203	MC	1889	D
* Shooks	Beltrami
* Shoreview	Ramsey	7,157**	A	1963	N
(St. Paul P.O.)
* Shorewood	Hennepin	3,197	A	1966	N
(Excelsior P.O.)
* Side Lake	St. Louis
* Silver Bay	Lake	3,723	A	1956	N
* Silver Creek	Wright
* Silver Lake	McLeod	646	MC	1889	D
* Simpson	Olmsted
(Rochester P.O.)
* Skime	Roseau
(Roseau P.O.)
* Skyline	Blue Earth	354	A	1957	D
* SLAYTON	Murray	2,487	MC	1883	D
* Sleepy Eye	Brown	3,492	MC	1960	1st T. April ¹
* Smiths Mill	Waseca
* Sobieski	Morrison	190	MC	1915	D
(Little Falls P.O.)
* Soderville	Anoka
(Anoka P.O.)
* Solway	Beltrami	100	MC	1899	D
* Soudan	St. Louis
* South Haven	Wright	328	MC	1902	D
* South International Falls	Koochiching	2,479	A	1966	D
* South St. Paul	Dakota	22,032**	MC	1905	1st T. April ¹
* Spicer	Kandiyohi	589	MC	1904	D
* Springfield	Brown	2,701	MC	1960	2nd T. Mar.
* Spring Grove	Houston	1,342	MC	1889	N
* Spring Hill	Stearns	105	MC	1900	D
(Melrose P.O.)
* Spring Lake	Itasca
* Spring Lake Park	Anoka-Ramsey	3,260**	MC	1953	N
(Minneapolis P.O.)
* Spring Park	Hennepin	668	A	1962	D
* Spring Valley	Fillmore	2,628	MC	1872	N
* Squaw Lake	Itasca	129	MC	1940	N
* Stacy	Chisago	211	MC	1923	D
* Stanchfield	Isanti
* Stanton	Goodhue
* Staples	Todd	2,706	MC	1906	1st T. April ¹
* Starbuck	Pope	1,099	MC	1883	D
* Steen	Rock	198	MC	1942	D
* Stephen	Marshall	858	MC	1883	D
* Stewart	McLeod	676	MC	1888	D
* Stewartville	Olmsted	1,670**	A	1964	N
* STILLWATER	Washington	8,310	MC	1915	N ²
* Stockton	Winona	242	MC	1947	D
(Winona P.O.)
* Storden	Cottonwood	390	MC	1921	D
* Strandquist	Marshall	160	MC	1923	D
* Strathcona	Roseau	64	MC	1920	D
* Sturgeon Lake	Pine	151	MC	1889	D
* Sunburg	Kandiyohi	161	MC	1951	D
* Sunfish	Dakota	181	MC	1958	N

**See Special Census 1965.

(1)	(2)	(3)	(4)	(5)	(6)
Place	County	1960 Pop.	Form of Govt.	Date of Present Charter, Incorp. or Plan Adopted	Regular Elec. Date
○ Svea.....	Kandiyohi.....			
○ Swan River.....	Itasca.....			
* Swanville.....	Morrison.....	342	MC	1893	D
○ Swatara.....	Aitkin.....			
○ Swift.....	Roseau.....			
* Taconite.....	Itasca.....	376	MC	1909	D
○ Talmoon.....	Itasca.....			
(Deer River P.O.)					
* Tamarack.....	Aitkin.....	112	MC	1921	D
* Taopi.....	Mower.....	92	MC	1878	D
* Taunton.....	Lyon.....	233	MC	1900	D
* Taylors Falls.....	Chisago.....	546	A	1960	D
* Tenney.....	Wilkin.....	35	MC	1901	D
* Tenstrike.....	Beltrami.....	147	MC	1901	N
○ Terrace.....	Pope.....			
○ Theilman.....	Wabasha.....			
□ THIEF RIVER FALLS.....	Pennington.....	7,151	MC	L. 1895, Ch. 8 1891	N ¹
* Thomson.....	Carlton.....	179	MC		D
(Carlton P.O.)					
○ Thompson Park.....	Anoka.....			
(Minneapolis P.O.)					
* Tintah.....	Traverse.....	228	MC	1899	D
○ Tofte.....	Cook.....			
○ Togo.....	Itasca.....			
○ Toivola.....	St. Louis.....			
* Tonka Bay.....	Hennepin.....	1,204	MC	1901	N
(Excelsior P.O.)					
□ Tower.....	St. Louis.....	878	MC	1928	1st T. Feb.
□ Tracy.....	Lyon.....	2,862	MC	1933	1st T. April ²
* Trail.....	Polk.....	100	MC	1950	D
* Trimont.....	Martin.....	942	A	1958	N
* Trommald.....	Crow Wing.....	101	MC	1917	D
* Trosky.....	Pipestone.....	122	MC	1893	D
* Truman.....	Martin.....	1,256	MC	1900	D
* Turtle River.....	Beltrami.....	48	MC	1901	D
(Bemidji P.O.)					
○ Twig.....	St. Louis.....			
* Twin Lakes.....	Freeborn.....	153	MC	1957	N
* Twin Valley.....	Norman.....	841	MC	1894	D
□ TWO HARBORS.....	Lake.....	4,695	MC	1907	3rd T. Mar. ¹
* Tyler.....	Lincoln.....	1,138	A	1961	D
* Ulen.....	Clay.....	481	MC	1896	N
* Underwood.....	Otter Tail.....	314	MC	1912	N
* Upsala.....	Morrison.....	356	MC	1917	D
* Urbank.....	Otter Tail.....	177	MC	1947	D
(Parkers Prairie P.O.)					
* Utica.....	Winona.....	218	MC	1893	D
* Vadnais Heights.....	Ramsey.....	2,459	A	1963	N
(St. Paul P.O.)					
○ Verdi.....	Lincoln.....			
* Vergas.....	Otter Tail.....	292	MC	1905	N
* Vermillion.....	Dakota.....	248	MC	1881	D
* Verndale.....	Wadena.....	606	MC	1883	D
* Vernon Center.....	Blue Earth.....	333	MC	1899	N
○ Veseli.....	Rice.....			
* Vesta.....	Redwood.....	318	MC	1900	D
* Victoria.....	Carver.....	425	MC	1915	D
* Viking.....	Marshall.....	128	MC	1921	D
* Villard.....	Pope.....	235	MC	1883	N
* Vining.....	Otter Tail.....	136	MC	1909	D
○ Viola.....	Olmsted.....			
□ Virginia.....	St. Louis.....	14,034	MC	1909	T. a 1st M. Feb. ²
□ Wabasha.....	Wabasha.....	2,500	MC	1920	1st T. April
□ Wabasso.....	Redwood.....	789	MC	1900	D
□ Waconia.....	Carver.....	2,048	MC	L. 1921, Ch. 462	N ¹
* WADENA.....	Wadena.....	4,381	MC	1881	D
* Wahkon.....	Mille Lacs.....	172	MC	1912	N
* Waite Park.....	Stearns.....	2,016	MC	1893	D
* Waldorf.....	Waseca.....	270	MC	1920	N
○ Wales.....	Lake.....			
* WALKER.....	Cass.....	1,180	A	1964	D
* Walnut Grove.....	Redwood.....	886	A	1966	D

(1)	(2)	(3)	(4)	(5)	(6)
Place	County	1960 Pop.	Form of Govt.	Date of Present Charter, Incorp. or Plan Adopted	Regular Elec. Date
* Walters	Faribault	133	A	1957	N
* Waltham	Mower	207	MC	1898	D
* Wanamingo	Goodhue	540	MC	1917	D
* Wanda	Redwood	162	A	1950	D
○ Wannaska	Roseau			
* Warba	Itasca	162	MC	1911	D
○ Ward Springs	Todd			
(Grey Eagle P.O.)					
□ WARREN	Marshall	2,007	MC	1941	3rd T. Mar. ²
* Warroad	Roseau	1,309	A	1956	N
○ Warsaw	Rice			
○ WASECA	Waseca	5,898**	MC	1904	1st T. April
○ Waskish	Beltrami			
* Watertown	Carver	1,046	MC	1877	N
□ Waterville	LeSueur	1,623	MC	G. S. 1894, Sec. 1045- 1195	1st T. April
* Watkins	Meeker	744	MC	1893	N
* Watson	Chippewa	267	MC	1883	N
* Waubun	Mahnomen	350	MC	1907	D
* Waverly	Wright	574	MC	1881	D
○ Wawina	Itasca			
□ Wayzata	Hennepin	3,219	CM	1946	D
○ Weaver	Wabasha			
○ Webster	Rice			
○ Welch	Goodhue			
* Welcome	Martin	733	MC	1890	N
* Wells	Faribault	2,897	MC	1871	D
* Wendell	Grant	253	MC	1904	D
* Westbrook	Cottonwood	1,012	MC	1901	D
* West Concord	Dodge	810	A	1952	N
□ Westport	Pope	87	MC	1926	D
□ West St. Paul	Dakota	13,101**	CM	1962	N ²
(St. Paul P.O.)					
* West Union	Todd	83	MC	1900	D
* Whalan	Fillmore	146	MC	1876	D
* WHEATON	Traverse	2,102	A	1955	N
* Whipholt	Cass			
□ White Bear Lake	Ramsey	12,849**	CM	1922	2nd T. Mar.
(St. Paul P.O.)					
○ White Earth	Becker			
○ Wilder	Jackson	107	MC	1899	D
○ Willernie	Washington	664	MC	1948	N
○ Williams	Lake of the Woods	317	MC	1922	N
○ WILLMAR	Kandiyohi	10,417	MC	1954	N
○ Willow River	Pine	343	MC	1891	N
○ Willmont	Nobles	473	MC	1900	N
○ Wilton	Beltrami	112	MC	1906	D
○ WINDOM	Cottonwood	3,691	MC	1949	N ¹
○ Winger	Polk	292	MC	1921	D
□ Winnebago	Faribault	2,088	MC	1873	N
□ WINONA	Winona	24,895**	MC	Sp. L. 1887, Ch. 5	1st M. April ¹
* Winsted	McLeod	1,163	MC	1887	N
□ Winthrop	Sibley	1,381	MC	1907	1st T. April
○ Winton	St. Louis	182	MC	1901	D
○ Wirt	Itasca			
○ Withrow	Washington			
○ Wolf Lake	Becker	83	MC	1949	N
○ Wolverton	Wilkin	204	MC	1913	D
○ Wood Lake	Yellow Medicine	506	A	1959	D
○ Woodland	Hennepin	449	MC	1948	N
○ Woodstock	Pipestone	213	MC	1892	D
□ WORTHINGTON	Nobles	9,015	MC	1957	1st T. April
○ Wrenshall	Carlton	189	MC	1926	D
○ Wright	Carlton	169	MC	1920	D
* Wykoff	Fillmore	391	MC	1876	D
* Wyoming	Chisago	435	A	1902	D
* Young America	Carver	477	MC	1879	D
* Zemple	Itasca	82	MC	1911	D
(Deer River P.O.)					
○ Zim	St. Louis			
○ Zimmerman	Sherburne			
* Zumbro Falls	Wabasha	164	MC	1898	D
* Zumbrota	Goodhue	1,830	MC	1877	N

**See Special Census 1965.

MINNESOTA COUNTIES

County	County Seat	Zip Code	Cong. Dist.	Dist. Ct.	State Senate	State House	1960 Population	Land Area Acres
Aitkin...	Aitkin...	56431	8	9	52	52A	12,162	1,164,502.29
Anoka...	Anoka...	55303	3	10	21, 32, 57	21A, 32B, 57A, 57B	85,916	273,735.95
Becker...	Detroit Lakes...	56501	7	7	65	65A	23,959	837,688.99
Beltrami...	Bemidji...	56601	7	9	64	64A, 64B	23,425	1,608,518.71
Benton...	Foley...	56329	6	7	51	51B	17,287	257,798.83
Big Stone...	Ortonville...	56278	2	8	24	24B	8,954	316,501.23
Blue Earth...	Mankato...	56001	2	5	11	11A, 11B	44,385	477,158.83
Brown...	New Ulm...	56073	2	5	17	17A, 17B	27,676	387,266.95
Carlton...	Carlton...	55718	8	6	52	52A, 52B	27,932	550,092.43
Carver...	Chaska...	55318	2	1	14	14A	21,358	226,810.68
Cass...	Walker...	56484	7	9	58	58A	16,720	1,302,315.38
Chippewa...	Montevideo...	56265	6	8	22	22A	16,320	370,269.93
Chisago...	Center City...	55012	8	10	21	21B	13,419	269,369.59
Clay...	Moorhead...	56560	7	7	56	56B, 56A	39,080	668,118.43
Clearwater...	Bagley...	56821	7	9	65	65B	8,864	640,689.25
Cook...	Grand Marais...	55604	3	6	61	61A	3,377	936,426.92
Cottonwood...	Windom...	56101	2	5	18	18A, 18B	16,166	407,635.45
Crow Wing...	Brainerd...	56401	6	9	52, 53	52A, 53B	32,134	649,083.37
Dakota...	Hastings...	55033	1	1	6, 12	6A, 12A, 12B	78,303	365,190.78
Dodge...	Mantorville...	55955	1	3	3	3B	13,259	280,638.87
Douglas...	Alexandria...	56308	7	7	54	54A	21,313	401,477.03
Faribault...	Blue Earth...	56013	2	5	10	10A	23,685	454,723.87
Fillmore...	Preston...	55965	1	3	1	1A	23,768	553,101.47
Freeborn...	Albert Lea...	56007	1	3	9	9A, 9B	37,891	449,241.70
Goodhue...	Red Wing...	55066	1	1	6	6A, 6B	33,035	491,465.56
Grant...	Elbow Lake...	56531	7	8	24	24B	8,870	348,226.21
Hennepin...	Minneapolis...	55415	3, 5	4	13, 27-42	13A, 27A, 27B, 28-42	842,854	354,225.47
Houston...	Caledonia...	55921	1	3	1	1B	16,588	364,079.89
Hubbard...	Park Rapids...	56470	7	9	65	65B	9,962	596,829.23
Isanti...	Cambridge...	55008	8	10	21	21B	13,530	281,302.91
Itasca...	Grand Rapids...	55744	8	9	58	58A, 58B	38,006	1,729,322.33
Jackson...	Jackson...	56143	2	5	18	18A	15,501	446,068.36
Kanabec...	Mora...	55051	8	10	25	25A	9,007	337,535.80
Kandiyohi...	Willmar...	56201	6	8	23	23A, 23B	29,987	497,292.53
Kittson...	Hallock...	56728	7	9	67	67A	8,343	700,372.50
Koochiching...	International Falls...	56649	8	9	64	64B	18,190	1,989,188.53
Lac Qui Parle...	Madison...	56256	6	8	22	22A, 22B	13,330	492,698.83
Lake...	Two Harbors...	55616	8	6	61	61A	13,702	1,367,808.05
Lake of the Woods...	Baudette...	56623	7	9	64	64B	4,304	833,821.72
LeSueur...	Le Center...	56057	2	1	7, 14	7B, 14B	19,906	283,692.68
Lincoln...	Ivanhoe...	56142	6	5	20	20A	9,651	334,365.00
Lyon...	Marshall...	56258	6	5	20	20B	22,655	453,072.72

McLeod.....	Glencoe.....	55336	2	1	15	15A, 15B	24,401	311,488.63
Mahnomen.....	Mahnomen.....	56557	7	9	65	65B	6,341	360,983.13
Marshall.....	Warren.....	56762	7	9	67	67A, 67B	14,262	1,142,622.02
Martin.....	Fairmont.....	56031	2	5	10	10B	26,986	450,521.05
Meeker.....	Litchfield.....	55355	6	8	16	16B	18,887	382,891.96
Mille Lacs.....	Milaca.....	56353	6	7	25	25B	14,560	365,472.95
Morrison.....	Little Falls.....	56345	6	7	53	53A	26,641	719,593.26
Mower.....	Austin.....	55912	1	3	5	5A, 5B	48,498	453,204.88
Murray.....	Slayton.....	56172	2	5	19	19B	14,743	444,657.47
Nicolllet.....	St. Peter.....	56082	2	5	15	15B, 15C	23,136	280,866.22
Nobles.....	Worthington.....	56187	2	5	19	19A	23,365	454,877.12
Norman.....	Ada.....	56510	7	9	66	66A	11,253	558,689.36
Olmsted.....	Rochester.....	55901	1	3	3, 4	3B, 4	65,532	421,342.96
Otter Tail.....	Fergus Falls.....	56537	7	7	55	55	48,960	1,267,003.43
Pennington.....	Thief River Falls.....	56701	7	9	67	67B	12,468	391,606.00
Pine.....	Pine City.....	55063	8	10	25	25A	17,004	906,366.61
Pipestone.....	Pipestone.....	56164	2	5	20	20A	13,605	296,887.75
Polk.....	Crookston.....	56716	7	9	66	66A, 66B	36,182	1,260,513.39
Pope.....	Glenwood.....	56334	7	8	24	24A	11,914	426,102.11
Ramsey.....	St. Paul.....	55102	4	2	32, 43-50, 57	32B, 43-50, 57A,	422,525	101,032.44
Red Lake.....	Red Lake Falls.....	56750	7	9	66	66B	5,830	274,619.18
Redwood.....	Redwood Falls.....	56283	6	5	17	17A	21,718	557,474.81
Renville.....	Olivia.....	56277	6	8	16	16A	23,249	621,129.72
Rice.....	Faribault.....	55021	1	3	7	7A, 7B	38,988	319,162.57
Rock.....	Luverne.....	56156	2	5	19	19B	11,864	307,716.11
Roseau.....	Roseau.....	56751	7	9	67	67A, 67B	12,154	1,073,344.94
St. Louis.....	Duluth.....	55802	8	6	59-63	59-60, 61A, 61B, 62-63	231,588	4,043,532.23
Scott.....	Shakopee.....	55379	2	10	14	14A, 14B	21,909	225,900.51
Sherburne.....	Elk River.....	55330	6	10	25, 51	25B, 51B	12,861	280,525.40
Sibley.....	Gaylord.....	55334	2	1	15	15B	16,228	372,901.16
Stearns.....	St. Cloud.....	56301	6	7	26, 51	26A, 26B, 51A, 51B	80,345	864,521.96
Steele.....	Owatonna.....	55060	1	3	3	3A	25,029	273,455.42
Stevens.....	Morris.....	56267	6	8	24	24A	11,262	355,335.99
Swift.....	Benson.....	56215	6	8	23	23A	14,936	475,592.66
Todd.....	Long Prairie.....	56347	7	7	54	54A, 54B	23,119	604,286.68
Traverse.....	Wheaton.....	56290	7	8	24	24B	7,503	363,462.95
Wabasha.....	Wabasha.....	55981	1	3	2	2B	17,007	344,324.22
Wadena.....	Wadena.....	56482	2	7	54	54B	12,199	341,126.56
Waseca.....	Waseca.....	56093	7	3	9	9B	16,041	268,158.84
Washington.....	Stillwater.....	55082	4	10	8	8	52,432	254,868.86
Watsonwan.....	St. James.....	56081	2	5	18	18B	14,460	277,051.92
Wilkin.....	Breckenridge.....	56520	7	8	56	56B	10,650	476,389.42
Winona.....	Winona.....	55987	1	3	1, 2	1B, 2A, 2B	40,937	406,320.49
Wright.....	Buffalo.....	55313	6	10	13, 16	13B, 16B	29,935	424,387.90
Yellow Medicine.....	Granite Falls.....	56241	6	8	22	22A, 22B	15,523	481,686.69

MINNESOTA COUNTY OFFICERS

(Information obtained from the county auditor of each county immediately after 1968 election. Expiration of term in parenthesis)

County	Auditor	Treasurer	Register of Deeds	Sheriff	Attorney	Judge of Probate
Aitkin	Franklin O. Draper (71)	Roy A. Tiffany (71)	Bryce E. Kelsey (71)	Fred Erlandson (71)	Thomas B. Cline (71)	Robert S. Graff (75)
Anoka	Kenneth W. Campbell (71)	Robt. A. Peterson (71)	Ted Omdahl (71)	Ralph Talbot (71)	Robt. W. Johnson (71)	Laurence J. Green (71)
Becker	Carl A. Randolph (71)	John C. Jacoby (71)	Eleanor T. Miller (71)	James E. Larson (71)	Lowell W. Benshoof (71)	Sigwel Wood (73)
Beltrami	Wayne Alsop (71)	Doris R. Garlock (71)	Martin R. Sathre (71)	Thomas Tolman (71)	Douglas W. Cann (71)	Marcus A. Reed (71)
Benton	August Machula, Jr. (71)	Helen M. Latterell (71)	Francis A. Johnson (71)	Hewart E. Siemers (71)	William A. Torell (71)	Willard P. Lorette (75)
Big Stone	E. W. Trebil (71)	Donald L. Williams (71)	Floyd Folkens (71)	Orin Hauks (71)	Robert Schreiner (71)	Hiram Hewitt (71)
Blue Earth	H. G. Stangland (71)	Joseph J. Olson (71)	Ralph A. Swenson (71)	Emil M. Meurer (71)	James C. Harten (71)	Carl W. Peterson (71)
Brown	Otis A. Loose (71)	Ted W. Manderfeld (71)	Aleen Christianson (71)	Ervin E. Weinkauff (71)	Robt. J. Berens (71)	Wm. J. Mather (75)
Carlton	Willis E. Carlson (71)	Robt. N. Sundeen (71)	Harry Newby (71)	Ralph E. Yrjanon (71)	Les R. Karjala (71)	Ladean Overlie (71)
Carver	William J. Schneider (71)	Vincent J. Johnson (71)	Carl W. Hanson (71)	Lester W. Melchert (71)	W. R. Glaeser (71)	Edward H. Lucdloff (71)
Cass	Albin R. Carlson (71)	Florence Richardson (71)	Beulah Hendricks (71)	Bill Merrill (71)	John Plattner (71)	Arthur Daniels (75)
Chippewa	Neil G. Miller (71)	Vernon Graves (71)	Earl O. Sae (71)	Hans Strand (71)	Bay Claggett (71)	Douglas P. Hunt (75)
Chisago	Thelma A. Johnson (71)	LeeVerne Peterson (71)	Marvin K. Peterson (71)	Vern H. Martinson (71)	Linn Slattengren (71)	A. M. Bullis (71)
Clay	Howard M. Anderson (71)	Conn M. Bjerke (71)	David R. Lokken (71)	Adolph S. Olsen (71)	Raymond A. Lamb (71)	Goodwin L. Dosland (71)
Clearwater	Geo. D. Allen (71)	Chester Welte (71)	LeRoy S. Larson (71)	Almer B. Olson (71)	Aurel L. Ekvall (71)	Melvin T. Anderson (75)
Cook	Alfred H. Rindahl (71)	Ethel Jacobsen (71)	Ray Sjoberg (71)	R. Emerson Morris (71)	Norris C. Hystad (71)	J. Henry Eliason (71)
Cottonwood	Curtis W. Langley (71)	Marvin M. Wiens (71)	Carl Otto (71)	James J. Ryan (71)	James W. Remund (71)	Lucille Stahl (75)
Crow Wing	Einer R. Anderson (71)	Doug M. Anderson (71)	Mabel Gorman (71)	Charles Warnberg (71)	Carl Erickson (71)	Henry W. Longfellow (75)
Dakota	Carl D. Onisechuk (71)	Earl V. Zehnder (71)	Richard W. McCarthy (71)	C. L. Cherry (71)	J. Jerome Kluek (71)	Francis L. Barthelet (71)
Dodge	Lawrence A. True (71)	Dorothy E. Stucky (71)	Lloyd C. Rounhof (71)	Willis J. Fryer (71)	Bruce A. Erickson (71)	Robert A. Neseth (71)
Douglas	Robert I. Pennar (71)	Hans C. Hanson (71)	Worth L. Bundy (71)	Howard O. Urness (71)	Robert C. Swenson (71)	Paul L. Ballard (75)
Faribault	Palmer N. Eckhardt (71)	McRea Willmert (71)	Marvin W. Nelson (71)	Bernard Imm (71)	Gerald F. Johansen (71)	J. W. Schindler (75)
Fillmore	Harold F. Karli (71)	Clayton Fishbaugh (71)	Orval Amdahl (71)	Carl Fann (71)	Joseph Herrick (71)	George Murray (71)
Freeborn	Robert D. Hanson (71)	Wilfred Knudtson (71)	Kenneth H. Jacobson (71)	Holland L. Laak (71)	Robert C. Tuveson (71)	Norris O. Peterson
Goodhue	R. L. Tanner (71)	W. D. Held (71)	Herbert M. Kolberg (71)	Paul M. Zillgitt (71)	Francis H. Watson (71)	Elmer Tomfohr (75)
Grant	Arnold V. Johnson (71)	Norald O. Brekke (71)	LeRoy E. Larson (71)	Vern Bairdin (71)	I. L. Swanson (71)	Arthur H. Ackerson
Hennepin*	George B. Hickey (Apt.)	Kenneth E. Pettijohn (Apt.)	Ben K. Allison (Apt.)	Donald J. Omodt (71)	George M. Scott (71)	Melvin J. Peterson (73)
Houston	Dolores Hauge (71)	F. W. Deters (71)	B. A. Qualy (71)	Byron Whitehouse (71)	Wm. V. Von Arx (71)	Elmer M. Anderson (75)
Hubbard	Mrs. Dell Leaman (71)	Roland Vik (71)	Claude R. Branham (71)	R. J. Potter (71)	James A. Wilson (71)	Keith L. Kraft (75)
Isanti	Charles E. Johnson (71)	Wilfred Norman (71)	Oscar Carlson (71)	Lorne Erickson (71)	John F. Dablow (71)	Raymond T. Olsen (75)
Itasca	R. J. Whaling (71)	Robert Loscheider (71)	Leonard Bengtson (71)	John P. Muhar (71)	Patrick Moriarty (71)	John J. Benton (75)
Jackson	E. H. Dahl (71)	Clayton E. Olson (71)	David W. Johnson (71)	Harry A. Tordson (71)	Maylon G. Muir (71)	Wm. G. Kroger (75)
Kanabe	Marie Kalmonson (71)	Shirley Erickson (71)	Chester L. Folsom (71)	Geo. L. Anderson (71)	Frederic Ahlgren (71)	Frank M. Ziegler (75)
Kandiyohi	A. H. Hoogevreen (71)	Harold M. Miller (71)	Kenneth E. Danielson (71)	Harvey M. Spaulding (71)	Joe E. Thompson (71)	M. A. Wahlstrand (75)
Ritson	Elden W. Johnson (71)	Paul F. Bernstrom (71)	V. A. Holmgren (71)	Trygve Ingebrigtsen (71)	Lyman A. Brink (71)	E. A. Dubore
Koochiching	Patrick J. Donahue (71)	Robert Lovell (71)	Wm. T. Fulton (71)	Milton Koehaniuk (71)	Eugene T. Williamson (71)	Geo. Hnatuk (71)
Lac Qui Parle	Harlan M. Farnen (71)	Junice Sondergaard (71)	Vern A. Molstad (71)	Veal C. Fields (71)	Wallace Jackson (71)	Theodor S. Slen (73)
Lake	McElroy Peterson (71)	Ebner H. Anderson (71)	Oliver S. Johnson (71)	Roland S. Falk (71)	Emmett Jones (71)	Walter A. Egeland (75)
Lake of the Woods	Edith O'Connor (71)	Newell O. Lee (71)	John B. Insdahl (71)	Emmett H. Chilgren (71)	Robert E. Wynne (71)	John R. Krouss (73)
Le Sueur	Russell Becker (71)	Robert F. Tuma (71)	Myles S. Pumper (71)	Pat W. Smith, Sr. (71)	Harry Christian (71)	Ruth Brown (71)
Lincoln	J. M. Domek (71)	Carl K. Sorensen (71)	Art Kolstad (71)	Vernon Dahl (71)	Durward L. Pederson (71)	Clinton C. Crumlett (75)
Lyon	Raymond G. Otto (71)	Cecil Snyder (71)	Gladys Driggs (71)	Roland Rans (71)	Robert Runchey (71)	Bruce Pierard (75)
McLeod	Clarence E. Schultz (71)	Lorraine Lindeman (71)	Anne Stockman (71)	Leon Odegard (71)	John E. Keefe (71)	J. A. Morrison (71)
Mahnomen	Everette Johnson (71)	Thomas Bisek (71)	Harry L. Otto (71)	Rudy Tupa (71)	James Beuning (71)	Jerome L. Kersting (71)

Marshall.....	Charles G. Cheney (71).....	Milan R. Sorenson (71).....	Henry M. Hanson (71).....	Oscar C. Erickson (71).....	Harold G. Myhre (71).....	J. A. Harren**.....
Martin.....	H. E. Christianson (71).....	A. A. Peterson (71).....	Gerald Jenkinson (71).....	Wm. M. Musegades (71).....	Robert Brodt (71).....	Conrad Gaarenstroom (75)...
Meeker.....	Meriam Vincent (71).....	Harold Curtis (71).....	Audrey Nordquist (71).....	Eldon L. Hardy (71).....	George Neperud (71).....	Cedric F. Williams (71).....
Mille Laas.....	Albert Sundberg (71).....	C. F. Fix (71).....	Clair A. Ortquist (71).....	Al Wilhelm (71).....	John S. Nyquist, Jr. (71).....	Leonard M. Paulson (75).....
Morrison.....	Otto H. Johannes (71).....	Wm. M. Peterson (71).....	Fred Larson (71).....	Jack Grell (71).....	Attell P. Felix (71).....	Charles A. Fortier (73).....
Mower.....	Graham R. Uzlik (71).....	Donald J. Sandeen (71).....	Purl M. Enger (71).....	Carmen H. Halstenson (71).....	Wallace C. Sieh (71).....	Paul Kimball, Jr. (71).....
Murray.....	Duane Q. Bondhus (71).....	Norman Knutson (71).....	Willard W. Ohme (71).....	Orville L. Muck (71).....	Wm. C. Taylor (71).....	John D. Holt (71).....
Nicollet.....	Lawrence Overn (71).....	Richard M. Bresnahan (71).....	Lorana Holmquist (71).....	Geo. T. Witty (71).....	W. M. Gustafson (71).....	Henry N. Benson, Jr. (75)...
Nobles.....	Ken W. Roberts (71).....	Stuart McNab (71).....	Syble Anderson (71).....	Dale C. Peters (71).....	Gary C. Crippen (71).....	Vincent Hollaren (75).....
Norman.....	Kenneth Benesh (71).....	Harry Storslee (71).....	Paul B. Nornes (71).....	Herman O. Lovas (71).....	O. E. Austinson (71).....	Olav E. Vaule (71).....
Olmsted.....	Ross Browning (71).....	Karl H. Postier (71).....	Harry H. Evans (71).....	Gerald E. Cunningham (71).....	D. P. Mattson (71).....	Thos. J. Scanlan (75).....
Otter Tail.....	K. W. Hanson (71).....	George H. Nelson (71).....	Helen Skramsted (71).....	Carlton E. Mortenson (71).....	Harlan Nelson (71).....	Henry Polkinghorn (71).....
Pennington.....	C. W. Rodekuhr (71).....	A. E. Jorgenson (71).....	Eugene Prestegard (71).....	Chas. R. Richards (71).....	L. W. Rulien (71).....	Herman A. Kjos (75).....
Pine.....	Margaret Holler.....	Oscar Dickson (71).....	Avis Bible (71).....	Adam Martincio (71).....	Howard N. Ledin (71).....	Geo. E. Sausen (75).....
Pipestone.....	Marion Noble (71).....	Morle M. Pike (71).....	R. S. Owens (71).....	Leonard Stelling (71).....	Tedd Evans, Jr. (71).....	J. H. Manion (71).....
Polk.....	Martin L. Vanseth (71).....	Mrs. V. E. Watts (71).....	Laverne Sorlie (71).....	Paul L. Caouette (71).....	Robt. A. Peterson (71).....	Philip A. Anderson.....
Pope.....	Wm. T. Boyle (71).....	L. O. Sylvester (71).....	Reuben C. Eide (71).....	Oliver C. Felt (71).....	C. David Nelson (71).....	Gilman P. Gandrud (75).....
Ramsey.....	Thos. J. Kelley (71).....	Wm. M. Killeen (71).....	Robt. T. Gibbons (71).....	Kermit Hedman (71).....	Wm. B. Randall (71).....	Andrew A. Glenn (75).....
Red Lake.....	David G. Kankel (71).....	Amanda Hofius (71).....	Martin P. Pouliot (71).....	Gerald T. Hinze (71).....	Chas. E. Boughton (71).....	J. A. Harren (71).....
Redwood.....	P. R. Byram (71).....	John R. Mahoney (71).....	Walter F. Hassenstab (71).....	Vincent Bestick (71).....	Wayne R. Farnberg (71).....	Donald Crooks (75).....
Renville.....	Tom Polansky (71).....	Don Samuelson (71).....	Villa Collyer McDowell (71).....	Fred Johnson (71).....	Thos. J. Simmons (71).....	Geo. Jacobson (75).....
Rice.....	Ervin L. Boelke (71).....	Anna C. Cate (71).....	A. Thomas Heine (71).....	Robt. Dudley (71).....	Thos. Dillon (71).....	Robert Martin (75).....
Rock.....	Magnus Christensen (71).....	Paul Herreid (71).....	Agnes L. Wiese (71).....	Ole Hommen (71).....	Marlyn Vollmer (71).....	Helga Slybert (71).....
Roseau.....	Richard C. Bergan (71).....	W. E. Strandberg (71).....	Cephus R. Crocker (71).....	Paul F. Knochenmus (71).....	Chester A. Yon (71).....	E. A. Dubore (75).....
St. Louis.....	Andrew Korda (71).....	Fred W. Schiller (71).....	Chas. Slowinski (71).....	Greg J. Sertich (71).....	John C. Arko (71).....	Robt. V. Campbell (71).....
Scott.....	Joseph F. Ries (71).....	Leo M. Hirschner (71).....	Paul W. Wermerskirchen (71).....	W. B. Schroeder (71).....	Robt. O. O'Neill (71).....	F. J. Connolly (75).....
Sherburne.....	Helen A. Gray (71).....	Walter Sorenson (71).....	Dan Bailey (71).....	Chester J. Goenner (71).....	John E. MacGibbon (71).....	Lloyd O. Stein (73).....
Sibley.....	Wm. C. Novosad (71).....	Robt. Heidmann (71).....	George Seemann (71).....	Herman Schulte (71).....	Raphael J. Miller (71).....	Kenneth W. Bull (75).....
Stearns.....	A. B. Hinnenkamp (71).....	Leo N. Meinz (71).....	Al Lahr (71).....	Peter Lahr (71).....	Paul Doerner (71).....	John Lang (75).....
Steele.....	John Hallenberger (71).....	Alphonso Langer (71).....	Donald J. Hartwig (71).....	Bernard J. Coufal (71).....	Loren M. Barta (71).....	Chas. E. Cashman (75).....
Stevens.....	Elmer F. Anderson (71).....	Kenneth Dahl (71).....	Jeanette Nohl (71).....	M. McCollar (71).....	James Martin (71).....	O. K. Alger (73).....
Swift.....	Frances Perrizo (71).....	Irvin B. Anderson (71).....	Arthur C. Frieburg (71).....	Fred R. O'Malley (71).....	James H. Johnson (71).....	Richard A. Bodger (75).....
Todd.....	Nick Truog (71).....	R. J. Borgert (71).....	Fred Dahlman (71).....	James W. Bain (71).....	Donald Gray (71).....	J. Norman Peterson (75).....
Traverse.....	W. D. Norton (71).....	Alvin Lindig (71).....	Melvin A. Boe (71).....	Artlis G. Schmitz (71).....	Robert Braseth (71).....	Lowell C. Bigelow (75).....
Wabasha.....	Charles McDonald (71).....	Martin Beyer (71).....	Gilbert Lenz (71).....	Edward Lager (71).....	Edward Drury (71).....	Ken Kalbrenner (71).....
Wadena.....	R. R. Ryti (71).....	W. A. Smith (71).....	Art J. Heinemann (71).....	Manley Erickson (71).....	Charles Satterlee (71).....	Hugh G. Parker (71).....
Waseca.....	E. J. Lorig (71).....	Lester J. Hanson (71).....	John E. Somers (71).....	Donald D. Eustice (71).....	Wm. B. Patton (71).....	John H. McLoone (73).....
Washington.....	T. R. (Tom) Greeder (71).....	W. P. (Bill) Hart (71).....	James P. Simonet (71).....	R. F. Granquist (71).....	John E. Jensen (71).....	John T. McDonough (75).....
Watsonwan.....	Donald J. Bottem (71).....	Aurora Kading (71).....	Arwin Klaras (71).....	Harry C. Bohm (71).....	David R. Teigum (71).....	Wm. R. Weiss.....
Wilkin.....	Elmer Anderson (71).....	Loren L. Hage (71).....	Lavina Anderson (71).....	Ellert J. Wilson (71).....	Bruce N. Reuther (71).....	Leo A. Reuther (71).....
Winona.....	Alois J. Wiczek (71).....	Teresa M. Curbow (71).....	Rollie D. Tust (71).....	George L. Fort (71).....	James Sawyer (71).....	E. D. Libera (71).....
Wright.....	David S. Douglas (71).....	Dorothy Klemz (71).....	Vera Illstrup (71).....	Darrell L. Wolf (71).....	Glen W. Swenson (71).....	Clifford E. Olson (75).....
Yellow Medicine.....	Percy L. Aadland (71).....	Jas. E. McConnell (71).....	S. A. Haugland (71).....	Paul R. Moe (71).....	Allen Swen Anderson (71).....	Fred. M. Ostensoe (75).....

*Hennepin County Administrator Stanley R. Cowle (Appt.) Minneapolis.

**Counties of Marshall and Red Lake constitute one probate court district (L69, Ch. 662).

COUNTY OFFICERS

County	Surveyor	Coroner	Clerk of Court	Court Commissioner	Supt. of Schools	Assessor
Aitkin	Wm. L. Voight (71)	Ivan B. Sorensen (71)	Robert E. Haas (71)		Vernal Madsen (Appt-69)	Gerald P. Lundberg (69)
Anoka	Roland Anderson (Appt)	Dr. Jos. F. Wethington (Appt)	Raymond Nilsson (73)			Lester H. Schwartz (Appt)
Becker	Carl J. Nedberg (71)	Dr. W. C. Doods (71)	Chas. C. Greenlaw (73)		Ed Anderson (Appt)	Rolland Billington (71)
Beltrami	A. L. Bye (71)	Dr. D. E. Hoganson (71)	C. Buiford Qualle (73)		C. L. Stapleton (70)	J. M. Skeim (70)
Benton		John C. Bauman	S. J. Tomporowski (71)		Amelia Hatten (71)	E. O. Anderson
Big Stone		Homer Hedemark (71)	Ora Mae George (75)			Vincent Taffe (70)
Blue Earth	A. M. Kircher (71)	Wallace Mathews (71)	Audrey Handahl	Charlotte Farrish (71)	Harold L. Walton	Jerome Kallheim (68)
Brown	Harley Schneider (71)	L. R. Ringhofer (71)	Carl A. Witt (71)	Fred Henning (71)	Helen R. Schroeder (71)	Donald Moll (71)
Carlton	Neubert Swanson (71)	Robert Barr (71)	Stuart A. Beck (71)	Stanford Dodge (71)		Clarence Johnson (70)
Carver	James Lindsey (68)	Dr. C. R. Heinzerling (71)	Albert A. Vojtisek (71)	Warren Clague (71)	R. W. Siewert (71)	Lawrence Fiebelkorn (70)
Cass	Robert Schneider (Appt)	Dene Taylor (71)	Anona Riviere (73)		Erwin C. Ostlund (Appt)	Oliver Opheim (70)
Chippewa	Ted L. Chamberlain (71)	Dr. Robert Radke (71)	Clara V. Ronning (71)	John P. Nelson (71)		Victor R. Berg (71)
Chicago	Don Hult (Appt)	Dr. Gordon Hovde (Appt)	Violet Zeien (71)			Holger O. Warner (Appt)
Clay	Robert J. Roberts (71)	Dr. David O. Berge (71)	D. G. Rusness (73)	Jerald R. Johnson (71)		Dana Powers (71)
Clearwater		E. F. Cease (71)	John O. Hanson (73)		Mae B. Barness (71)	Reuben Rydeen (70)
Cook	John Tofte, Jr. (71)	Dr. R. A. MacDonald (71)	Carl A. Noyes (71)		Pius J. Lacher (Appt-con)	Harry D. Popham (70)
Cottonwood		Harold P. Basinger, M.D. (71)	Pansy Purrington (73)			Victor W. Faust (70)
Crow Wing	Dean M. Anderson (71)	Dr. Jas. B. Nixon (71)	Leone Bouck (71)	Duane Larson (71)		Harold S. Martinsen
Dakota	Wayne McLagan (69)	Herman J. Just, M.D. (69)	Eugene Casserly (71)	L. S. Smiley (71)		Robert J. Meiers (70)
Dodge	P. E. Highum (71)	Ralph B. Dibble (71)	Wm. P. Peterson (71)			Richard N. Holtan (70)
Douglas	Richard D. Howe (71)	Dr. C. E. Carlson (71)	Eddie C. Ormseth (71)	Eddie C. Ormseth (71)	Mrs. Mary Norlinger (71)	LeRoy Kronberg (69)
Faribault	Martin Menk, Jr. (71)	Dr. H. H. Russ (71)	Paul Belau (73)	John Wasgatt (71)		James A. Olson (70)
Fillmore		Dr. J. E. Westrup (71)	George H. Milne (73)	Jeannette Patterson (71)	Elmer Slostad (69)	Paul Pringle
Freeborn		Dr. E. C. Menefee (71)	Evan K. Wulff (73)	Jack F. C. Gillard (71)		John O. Stierler (71)
Goodhue	Curtis C. Benson (71)	W. M. Akins, M.D. (71)	Grace Marie Scharpen (71)		Verma Olin	Donald Monk (70)
Grant		V. A. Doms, M.D.	Harold Bartness (72)	Harlan Estenson (70)		Phillip Huseuth (70)
Hennepin	Elmer J. Peterson (Appt)	John I. Coe, M.D. (Appt)	Gerald Nelson (71)	Dale A. Simonson (71)		Wayne A. Johnson (Appt)
Houston		Philip H. Utz (71)	Merle H. Schultz (71)	J. C. Evans (71)	Victor H. Rupp	Lyle H. Ask (71)
Hubbard		Dr. N. R. Haugan (71)	E. W. Andrews (71)		Lois M. Ogden (71)	Percy N. Bliss, Jr. (69)
Isanti		Dr. Raymond C. Magnuson (71)	Henry C. Howard (71)	Mrs. Edith E. Arneson (71)	Mrs. Ruby Johnson (71)	Aaron Boettcher (Appt)
Itasca	Jack Shannon (71)	Dr. M. J. McKenna (71)	Tyrus L. Bischoff (71)	Tyrus L. Bischoff (71)	Thos. F. Stark (Indef)	James O'Brien (73)
Jackson		W. B. Wells, M.D. (71)	John Seim (71)	Al Laubenthal (71)	H. W. Grudem (70)	Clifford N. Aamot (70)
Kanabec	Gerald J. Sullivan (71)	Dr. H. L. Berge (71)	Swan A. Stromberg (73)		Esther Boyd (71)	James F. Ernst (70)
Kandiyohi	James E. Boerhave (71)	Lawrence J. Opsahl, M.D. (71)	Leonard Blom (71)		O. J. Scheie (71)	Bennie E. Rykken (Appt)
Kittson		Dr. Roland Larter (69)	Jean Pemberton (71)			Harry J. Hanson (71)
Koochiching		Dr. George Crowe (71)	Terrance Carew (71)	Alice Sequin (71)		Paul Barstad
Lac Qui Parle		J. B. Doyle (71)	E. C. Hull (71)			J. Donald Emerson (71)
Lake	Alfred S. Sandvik (71)	Parnell Johnson (71)	Rueben Lindgren (73)		Dr. Earl Brakken	Albert Westlund (71)
Lake of the Woods		Joe F. Forney (71)	Evelyn Slick (71)		Elizabeth Clark (71)	Anton Jездik (68)
Le Sueur	Richard L. Bradshaw (71)	Jerry E. Hayden (71)	Edsel J. Janovsky (71)			Fred C. Kampen (70)
Lincoln		Mark A. Muesing, M.D. (71)	James Gilronan (71)		H. E. Frisby (68)	Bernard Frensko (70)
Lyon	Vernon English (71)	Dr. B. C. Ford (71)	Harris Persons (71)	Z. L. Begin (71)		Julian Gislason
McLeod	Dickman Knutson (Appt)	Dr. Kenneth Peterson (Appt)	Lloyd E. Lipke (71)			Wesley J. Abram (Appt)
Mahnomen	Edmund Wolbeck (71)	Kenneth Mattson (71)	Isabel Withrow (73)			

Marshall		Erven E. Pumula (71)	Hubert L. Charbonneau (71)	John O. Pearson (71)	Norman Hagen
Martin	Raymond E. Herriek (71)	Dr. J. K. Gardner (71)	K. W. Koenecke (71)	Conrad Gaarenstroom (71)	W. B. Richardson (71)
Meeker	Leonard Shoults (71)		Hardy D. Silverberg (71)	Roy E. Anderson (71)	Harriette Anderson (71)
Mille Lacs		Dr. Paul J. Keith (71)	Waldo A. Allen (71)		Ruth S. Douglas (71)
Morrison		Dr. E. C. Goblirsch (71)	Edward L. Ciminski (71)	Patrick Dailey (71)	Leo S. Kroll (71)
Mower		Dr. George Stahl (71)	William Sucha (71)	Kenneth Strom (73)	A. W. Malcomson (70)
Murray		Hugh D. Patterson (71)	Douglas E. Johnson (71)		Harold Haas (71)
Nicollet	Martin C. Menk, Jr. (71)	Karl M. Klein (71)	Oliver Peterson (71)	Lyle Overson (71)	Helen Schroeder (Appt)
Nobles		E. A. Kilbride, M.D. (71)	Vivian E. Erbes (71)	James L. Vance (71)	S. L. Held (Appt)
Norman		James Fredrikson (71)	Milton Lien (71)	Anthony C. Sipe (71)	M. A. Brevik (71)
Olmsted	John Kerr (Appt)	Theodore O. Wellner, M.D. (71)	Rosemary Forbes (71)	George Delaney (71)	Forest J. Bandel (71)
Otter Tail	Robert B. Oslund (71)	Carl J. Lund (71)	Myrtle Logas (71)		Vernon E. Bachmann (70)
Pennington	A. O. Stokke (71)	Dr. E. O. Thorsgard (71)	Ardith Johnson (73)		David M. Brown (Appt)
Pine		E. G. Hubin (71)	Cornelius (Case) Nieboer (73)		Myrtle K. Larsen (71)
Pipestone		R. J. Kotval (71)	Arlene B. Mosley Rogers (71)		Harvey Freeman (70)
Polk	Lloyd Ofstedal (71)	Dr. H. E. Nelson (71)	Raymond H. Espe (71)	Winnifred Laurent (71)	Myrtle J. Paulson (71)
Pope	Richard D. Gasser (71)	B. A. Kolp, M.D. (71)	Hartvig T. Pederson (71)		David Troen (Indef.)
Ramsey		Dr. Thomas W. Votel	Fred L. Weston (73)	James F. Finley (71)	Ernest R. Welhaven (70)
Red Lake		V. R. Hunt, M.D. (71)	Hazel Pahlen (71)		Edward Arntson
Redwood	Harry E. Knudsen (71)	R. J. Cairns, M.D. (71)	Keith Baldwin (73)		W. F. Simpson (71)
Renville		Owen Smith (Appt)	Glenn Agre (70)		Wm. Nuernberg (70)
Rice	Thomas Taylor (71)	Asa Graham (72)	Ray Sanders (72)	Gene Crosby (70)	Harvey Eitreich
Rock		Dr. D. M. Odland (71)	Eleanor Boyesen (71)	Helga Skyberg (71)	O. A. Roberts (71)
Roseau	Alvin H. Anderson (71)	Dr. J. L. Delmore (71)	C. A. Corneliusen (73)		Alvin B. Ness (71)
St. Louis	Carl A. Berg (73)	Dr. Cyril M. Smith (71)	Henry Sandstrom (73)		John J. Schmidt (Appt)
Scott	Wm. Schmokel (71)	P. J. Adams, M.D. (71)	Hugo P. Hentges (71)		Mrs. A. L. Johnson (71)
Sherburne	Don E. Pepper (71)	Gordon H. Tesch, M.D. (71)	Loretta Moos (71)		Robt. Boeckman (69)
Sibley	Delbert Rieke (71)	A. F. Dysterheft, M.D. (71)	Robert Busse (73)	Arlen J. Snelties (71)	Carl Ohmann (71)
Stearns		Dr. J. P. McDowell (71)	Genevieve Sand (71)	Mel Janski (71)	Ethyle Helgeson (71)
Steele	Charles D. Hosfield (71)	Dr. Donald H. Honath (71)	C. Jess Lee (73)	Charles E. Cashman	Curtis C. Bullard (70)
Stevens		Dr. O. A. Eide (Appt)	E. T. Jacobson (73)		Fred Pasche (72)
Swift		Dr. Richard Griffin (Indef.)	Earl H. Prall (71)		Wilton Christenson (71)
Todd	Richard Howe (Appt)	Dr. M. E. Mosby (71)	Adeline Hengemuhle (71)		Gladys Mathews (71)
Traverse		Dr. A. E. Magnuson (71)	Walter H. Klugman (73)	A. E. Ulrich (71)	Walter Nosek (Indef.)
Wabasha	Nick Kenitz (71)	B. J. Bouquet (71)	David E. Meyer (71)		Verma Olin (71)
Wadena		Dr. Warren E. Parker (71)	Florence Claydon (71)		Walter Gimmestad (71)
Waseca		S. T. Normann, M.D. (71)	Lawrence Krause (73)	G. P. Madden (71)	James E. Gahler
Washington	Don E. Pepper (69)	Dr. F. M. McCarter (70)	Ruth B. Baneroff (72)	Vacil D. Kalinoff (70)	Dewey S. Kelson (70)
Watonswan		Dr. R. A. Parsons (71)	James Steel Eppeland (71)		C. F. Wedge
Wilkin	Vernon L. Thompson (71)	Dr. C. W. Jacobson (71)	A. W. Gruenberg (71)	W. W. Wendelin (71)	Fred Marsden (Indef.)
Winona		R. B. Tweedy (71)	Joseph C. Page (71)		Jesse B. Jestus (71)
Wright	Willard S. Mattson (71)	L. H. Bendix (71)	Carl M. Nordberg (73)	Lillian Leahy (71)	Frank Pfeifer (71)
Yellow Medicine		Henry R. Hamre (71)	Joyce I. Blindt (71)		B. L. Mattson (70)
					Daniel O. Monson (69)

COUNTY OFFICERS

County	Commissioner 1st District	Commissioner 2nd District	Commissioner 3rd District	Commissioner 4th District	Commissioner 5th District	Engineer
Aitkin.....	C. J. Gravelle (71)	Melvin Jacobs (73)	Oscar Bakke (71)	E. T. Strom (73)	Jacob Nordberg (71)	Michael Jost (89)
Anoka.....	Harvey H. Peterson (71)	L. W. Turnquist (71)	Robert C. Burman (73)	Albert A. Kordiak (71)	LeRoy H. Johnson (73)	E. J. Lundheim (70)
Becker.....	Ray Watterhofer (73)	Chauncey A. Boyer (71)	Ralph Nelson (73)	Alf Bakken (71)	Jim Rothschild (73)	Vernon Korzendorfer (72)
Beltrami.....	Walter Fenske (71)	C. D. Swedmark (73)	Sam Bratteli (71)	Carl A. Falk (73)	Ernest L. Tell (71)	R. E. Stenberg (72)
Benton.....	Walter Lewandowski (71)	Paul Bronder (75)	Roy Herbst (71)	Leo Sufka (75)	J. C. Hennes (71)	Jos. D. Kotsmith
Big Stone.....	Fred Wulf (75)	Ray C. Buls (71)	Melvin Steen (75)	Glenn W. Seaton (71)	Chester Carl (75)	Mentz Paasche (70)
Blue Earth.....	Ronald Evans (69)	Robert N. Hodapp (71)	Phil B. Anderson (69)	W. F. Nicholson (71)	Lester A. Anderson (69)	Ray C. Deegan (70)
Brown.....	Robert J. Berg (73)	Clarence Tauer (71)	Albert Alfred (73)	Leo A. Hoffmann (71)	Arthur M. Moe (73)	Harvey P. Suedbeck (72)
Carlton.....	Maynard Raun (73)	Wayne B. Purcell (71)	Howard Ross (73)	Ralph Hammitt (71)	Kenneth M. Brown (73)	Walter F. Benson (69)
Carver.....	Richard O. Lyman (73)	W. H. Neumann (71)	Harold C. Smith (73)	Clifford Johnson (71)	Edward Schneider (73)	C. D. Gibson (72)
Cass.....	Clarence Howe (71)	Roy Carr (73)	Erhard Hasser (71)	Mahlon Swentkofske (73)	Arnold Dahl (71)	Donald Cole (69)
Chippewa.....	Thos. W. Johnson (71)	E. G. Weffen (73)	Odell Schaller (73)	Milton Jensen (71)	H. A. Larson (73)	Raymond L. Nelson (70)
Chisago.....	Paul Wagner (73)	Frank O. Anderson (71)	Clifford Grandstrand (73)	Carl Lindberg (71)	Art Swanson (73)	J. S. Schmit (Appt.)
Clay.....	Don Birmingham (73)	Orlin S. Pratt (71)	Virgil H. Tonsteldt (73)	Chas. U. Brantner (71)	Thornley F. Wells (73)	Donald W. Richards (72)
Clearwater.....	Wm. Balik (71)	Ingvald Sveum (73)	Joseph Chevalier (71)	Elmer Refshaw (73)	Alvin Strand (71)	Ronald Rasmussen (69)
Cook.....	James Hull (71)	Sidney Backlund (73)	Robert R. McClanahan (71)	Bev. Johnson (73)	Kenneth T. Olsen (71)	Donald C. Nelson (72)
Cottonwood.....	Bruce Jensen (73)	Orel K. Erickson (71)	"Jim" Francis Miller (73)	Henry Siefkes (71)	Frank C. Jungas (73)	J. S. Wagnild (70)
Crow Wing.....	Ross Kunkel (73)	William Olmsted (71)	Ed. R. Heikinen (73)	George Krueger (71)	Francis Murphy (73)	Jacob Presttun
Dakota.....	Patrick Scully (73)	Thomas H. Freiling (71)	Louis Wachtler (73)	John V. Spel (71)	Ernest Ahlberg (73)	James E. Gabiou (69)
Dodge.....	Paul S. Derby (73)	Klaus H. Alberts (71)	George N. Gilmann (73)	Ralph C. Helembrecht (71)	Clarence Mogen (73)	Clarence Dougherty (70)
Douglas.....	Arthur Henneman (73)	Norman Anderson (71)	Wilhelm F. Myren (73)	J. E. Rustad (71)	Kenneth Brundell (73)	Philip G. Hanson (71)
Faribault.....	Orlo Peterson (73)	John H. Paschke (71)	Chester J. Christenson (73)	Ray Megaw (71)	Paul Beyer (73)	Hershel L. Koenig (72)
Fillmore.....	L. B. Mordal (73)	Jean L. Olson (71)	Hans Paulsen (73)	Jerry Ostrem (71)	Ordell Garness (73)	Ralph Gross
Freeborn.....	Wallace Fjone (73)	Milo Belshan (71)	Harvey Botten (73)	Otis C. Olson (71)	Nels A. Wangen (73)	Joseph Dupont (72)
Goodhue.....	W. A. Nibbe (73)	Laurence Wagner (71)	Carl J. Hegseth (73)	Henry Peterson (71)	Harry Diercks (73)	Elmer Morris (69)
Grant.....	Sidney Bordson (73)	Dale Grayson (71)	Herman Hedstrom (73)	B. J. Fagerberg (71)	L. C. Pederson (73)	Tallack Johnson (72)
Hennepin.....	Richard O. Hanson (73)	Jack M. Provo (71)	Robert P. Jones (73)	Mrs. I. G. Scott (71)	E. F. Robb, Jr. (73)	H. O. Klossner (Appt.)
Houston.....	Hugh Fay (73)	M. R. Summers (71)	Virgil J. Johnson (73)	Harold Leary (73)	Albert F. Deters (73)	Charles V. Sheehan (70)
Hubbard.....	Emery Weaver (71)	Al Monico (73)	Temple Hinds (71)	Earl O. Erickson (73)	Robert Traverse (71)	Ade Andert (72)
Isanti.....	Roderick E. Ericson (73)	Ralph Bloomgren (71)	Edgar Hass (73)	Robert E. Hupfer (71)	William E. Soderberg (71)	Selmer C. Severson (Appt.)
Itasca.....	Lloyd Nesseth (71)	T. O. Pederson (73)	George Predovich (71)	Norbert Harms (73)	George Orlovich (71)	Verne Skallman (69)
Jackson.....	Allan R. Untiedt (73)	Wm. Doysscher (71)	Raymond F. Mundt (73)	Henry Haberman (73)	Art W. Hawkins (71)	Dwight M. Herman (70)
Kanabec.....	Glen P. Sawyer (73)	Don Holland (71)	Willis R. Trupe (71)	Clarence A. Olson (71)	Ernest Linder (73)	Frank D. Turnaciff (70)
Kandiyohi.....	Virgil M. Olson (73)	Alf Pederson (71)	Elroy Lovander (73)	Wm. F. Whitcomb (71)	Henry Duinick (73)	E. W. Angus (70)
Kittson.....	Henry G. Peterson, Sr. (71)	Garfield E. Erlandson (73)	Albin O. Anderson (71)	Floyd L. Sanner (73)	L. C. Ward (71)	Darryl E. Durgin (69)
Koochiching.....	Marshall Noble (71)	Wm. Lessard (73)	Walter Holt (71)	Earl Bolin (73)	Henry Cody (73)	Darcy B. Page
Lac Qui Parle.....	Gunder O. Johnson (73)	Alfred J. Gloege (71)	Melvin Lillejord (73)	Ingvald Kvaal (71)	James C. Ronning (73)	Gordon S. Anderson (70)
Lake.....	R. J. Houle (73)	Robert D. Hanson (73)	Marvin R. Marklund (71)	Edwin W. Hansen (73)	Donald D. Ferguson (71)	Alfred Sandvik
Lake of the Woods.....	Fred Oberg (71)	Tony Jochim (73)	Van H. Peebler (71)	Albert M. Gillie (73)	Albert E. Vratitsovsky (71)	Ralph H. Hanson (70)
Le Sueur.....	Henry A. Simon (73)	Gerald Sullivan (71)	George F. Weyl (73)	John E. Luther (71)	Roger J. Wolfe (73)	Wm. P. Mohr (72)
Lincoln.....	Donald Dorn (73)	Arlie E. Svendsen (71)	Lowell Stegner (73)	Leonard Spanton (71)	O. K. Oelke (73)	Leonard Muchlinski (70)
Lyon.....	Torgny Anderson (73)	Joseph J. Brewers (71)	Don Hirely (73)	Chet Rewerts (71)	Blake Nehls (71)	Virgil Johnson
McLeod.....	Geo. Otto (Chairman) (73)	Ernie Bullert (71)	Walter Radke (73)	Reuben Wanous (71)	Clifford L. Popp (73)	Walter J. Baseman (Appt.)
Mahnomen.....	Clayton Tilleras (71)	Andrew Kleindl (73)	Vernon Scott (71)	James Stech (71)	James Stech (71)	Nate Peterson (72)

Marshall.....	Dale Zutz (71).....	Roy Edman (73).....	Herbert Pagnac (71).....	Oscar Rokke (73).....	Nilo Rantanen (71).....	Oliver M. Thompson.....
Martin.....	Raymond Worden (73).....	George Cavers (71).....	Daniel Keasling (73).....	Clarence Carlson (71).....	Lewis Handevitd (73).....	Arvel Klessig (71).....
Meeker.....	Thomas O'Keefe (73).....	Allen D. Frederiksen (71).....	Lyndon Nelson (71).....	Kermit Johnson (71).....	Chester Anderson (73).....	Henry Knief (71).....
Mille Lacs.....	Loren H. Truck (73).....	Mark W. Sederquist (71).....	John D. McBroom (73).....	Ray Cash (71).....	Russell W. Rule (73).....	Wm. A. Rice (72).....
Morrison.....	Arthur Eekblad (73).....	Paul Moran (73).....	Roman Burggraft (73).....	Felix J. Kujava (71).....	Thomas Trutwin (71).....	Izzie Fellbaum (69).....
Mower.....	C. S. Christianson (73).....	Bob Finbraaten (73).....	Webster Johnson (71).....	Robert Shaw (71).....	J. E. Golberg (73).....	G. E. Carlson (69).....
Murray.....	Walter L. Silvernale (73).....	Landolf Markwardt (71).....	Leon W. Sierk (73).....	Ernest Oldewurtel (71).....	Maynard A. Larson (73).....	Clair W. Jerome (72).....
Nicollet.....	John H. Verkennes (73).....	Herbert E. Michels (71).....	Lorenz Bode (73).....	Delphin Anderson (71).....	Ray Eckes (73).....	Robert J. Koppen (72).....
Nobles.....	George Harberts (73).....	Raphael (Sonny) Honermann (73).....	Otto H. Lindemann (71).....	John E. Fenstermacher (71).....	Ned Batcheller (73).....	Floyd Muchlinski (70).....
Norman.....	Elwin Gunnifson (73).....	Harold L. Olson (71).....	Chas. P. Grothe (73).....	G. M. Thompson (71).....	Marvin Nilsson (71).....	Lloyd B. Nelson (71).....
Olmsted.....	Richard L. Towey (73).....	John B. Carney (71).....	U. J. "Ole" Eichten (71).....	Lawrence W. Schulz (73).....	Gerald Tideman (71).....	Arthur Shellhammer (Appt.).....
Otter Tail.....	James (Jim) Bucholz (73).....	Bennie J. Johnson (71).....	Andy Leitch (73).....	Otto Haase (71).....	John W. Snowberg (73).....	Wendell P. Huber.....
Pennington.....	Odin C. Hanson (73).....	Don L. Olson (71).....	Carl R. Anderson (73).....	Merle Lindberg (71).....	Glenn Tasa (73).....	Joseph Seidel (71).....
Pine.....	Jerome J. Peters (71).....	Fred W. Ausmus (73).....	Oscar Dahl (71).....	Florian Chmielewski (73).....	John O'Brien (73).....	Kenneth Paulson (72).....
Pipestone.....	L. J. Satter (73).....	Art Baker (71).....	Nick Veenhof (73).....	Howard Aanenson (71).....	Wally Trigg (73).....	Ray D. Setterlund (71).....
Polk.....	Oris Moen (73).....	Hillard Mykleby (71).....	Alfon Hanson (73).....	Olaf M. Enerson (71).....	Viggo Nelson (73).....	Bernard Lieder (71).....
Pope.....	Melvin Heggestad (73).....	E. E. Vold (71).....	Otto Solbreken (73).....	H. W. Bly (71).....	Tommy Wrolson (73).....	Robert Ellestad.....
Ramsey.....	Ed Salverda (71).....	Roy P. Nadeau (71).....	John E. Daubney (71).....			Deane R. Anklan (69).....
			Mrs. Donald M. DeCourcy (71).....			
			Arthur T. Gibbons (71).....			
			George A. Hardenbergh (71).....			
Red Lake.....	Sidney Kirk (71).....	Adrian Brule (73).....	Arnold Person (71).....	Neil Prenevost (73).....	Don Ste. Marie (71).....	A. C. Chard (71).....
Redwood.....	Roy Syverson (73).....	Walter J. Krinke (71).....	L. B. Frederickson (73).....	George J. Matson (71).....	Elmer Hines (73).....	Ray Muchlinski (71).....
Renville.....	John Schrupp (73).....	Eldern Bleck (71).....	Vern Greenslit (73).....	Bernard Tersteeg (71).....	Odean Skalbeck (73).....	Michael Kaczrowski (70).....
Rice.....	Martin Hachfeld (73).....	Clarence Albers (71).....	Robert Bjork (73).....	Elmer Meschke (71).....	Wm. Adamek (73).....	George Clark.....
Rock.....	Milo Fodness (73).....	Jess Seales (71).....	Bill Doherty (73).....	Chester Spease (71).....	Ray Frick (73).....	Donald Barth (69).....
Roseau.....	A. J. Landhy (71).....	Howard P. Degerness (73).....	Vernon Erickson (71).....	Albert Kammen (73).....	Wayne Juhl (71).....	R. A. Sauve (72).....
St. Louis.....	Floyd R. Anderson (73).....	Joseph D. Priley (71).....	Clifford P. Donaghy (73).....	Alvin S. Hall (71).....	A. Lloyd Shannon (73).....	Carl A. Sivertson (72).....
	6th Dist. Wm. R. Ojala (73).....	7th Dist. Fred C. Barrett (73).....				
Scott.....	Wm. Konjarski (73).....	Anthony Worm (71).....	Vernon Lang (73).....	Marvin Oldenburg (71).....	George J. Mingo (73).....	Lawrence Ploumen (Appt.).....
Sherburne.....	John E. Nord (73).....	Lyle R. Smith (71).....	Milton Stensrud (73).....	John T. Thompson (71).....	Geo. A. Anderson (73).....	Russell L. Matchinsky (71).....
Sibley.....	LeRoy Pinske (73).....	Richard J. Hebeisen (71).....	Melvin D. Wichelman (73).....	Walter L. Eklund (71).....	Clarence Anderly (73).....	George A. Anderson (70).....
Stearns.....	Bob Gambrino (71).....	Ed Vos (73).....	Leverne Plantenberg (73).....	Keith Maurer (71).....	Ed Emmel (71).....	Lewis Ahles (Appt.).....
Steele.....	Erwin Muri (73).....	Albert Yentsch (71).....	Charlie H. Baker (73).....	James Gaveske (71).....	Robert Jurgensen (73).....	Vincent T. Kenna (69).....
Stevens.....	Paul Larson (73).....	L. R. Sather (71).....	Frank Straight (73).....	E. L. Dosdall (73).....	Robert Stevenson (71).....	L. B. Schaub (69).....
Swift.....	C. D. Randleman (73).....	John R. Langan (71).....	Trygve E. Svingen (73).....	Matt Rutledge (71).....	Donnel E. Frederickson (73).....	Arthur Storhaug (72).....
Todd.....	N. B. Schultenover (73).....	Raymond La Voie (71).....	Raymond Schultz (73).....	Rex Lambrecht (71).....	Jack Monti (73).....	Pyle Pantzke (72).....
Traverse.....	Ray R. Metz (71).....	Anton J. Marihart (73).....	Roy Hauschild (71).....	G. W. Powers (73).....	Leslie Aukes (71).....	Robert Elerasa (72).....
Wabasha.....	Ralph Warthesen (73).....	A. G. Grobe (71).....	Vern Beteher (73).....	Nick Jacoby (71).....	Conrad Chad (73).....	B. J. Pinsonneault.....
Wadena.....	J. H. Boyer (71).....	Arthur L. Miller (73).....	R. L. Fossen (71).....	Wm. L. Schwartz (73).....	Edward Raddohl (71).....	Claude Stuard (72).....
Waseca.....	Herbert Hokanson (73).....	Andrew Sotebeer (71).....	Eugene Powell (73).....	Reinhard W. Guse (71).....	Herluf Offersen (73).....	Fred K. Stenger.....
Washington.....	I. A. Pederson (73).....	A. B. Schaefer (71).....	Don L. Cafferty (73).....	Peter E. Tibbetts (71).....	Robert E. Wright (73).....	Carl I. Erickson (71).....
Watsonwan.....	Arnold Hennis (73).....	Ralph E. Lewis (71).....	Everett Bloomquist (73).....	Clifford Botten (71).....	Phillip E. Moody (73).....	Ralph E. Sleeper, Jr.....
Wilkin.....	Louis Toelle (71).....	Robert Friedrichs (73).....	Roquell Simmer (71).....	Richard C. Nord (73).....	Harold Blankenship (71).....	James D. Burgess (70).....
Winona.....	Len J. Merchlewitz (73).....	Leo R. Borkowski (71).....	Paul Baer (73).....	Richard Schoonover (71).....	James Pappenfuss (73).....	Myron Waldow (73).....
Wright.....	Norman J. Planer (73).....	Leo J. Barthel (71).....	Walter Barfknecht (73).....	Wm. O. Berg (71).....	Leonard Christofferson (73).....	R. N. Forsberg (71).....
Yellow Medicine.....	Clarence Ose (73).....	Elmer O. Aakre (71).....	R. G. Vik (73).....	Hubert B. Hoff (71).....	Arthur Lauck (73).....	Ervie Prenevost (69).....

SPECIAL CENSUS 1965

(Taken under the supervision of the Bureau of the Census, U.S. Department of Commerce)

Municipality	County	Date of Census	Population
Albert Lea city.....	Freeborn	Sep. 9, 1965	18,454
Anoka city	Anoka	April 1, 1965	11,529
Arden Hills village.....	Ramsey	Sep. 27, 1965	4,436
Blaine village	Anoka and Ramsey.....	April 1, 1965	15,544
Bloomington city	Hennepin	April 1, 1965	66,542
Brooklyn Center village.....	Hennepin	April 1, 1965	30,108
Brooklyn Park village.....	Hennepin	April 1, 1965	14,785
Burnsville village	Dakota	April 1, 1965	10,721
Byron Village	Olmsted	Aug. 30, 1965	1,209
Champlin village	Hennepin	Aug. 3, 1965	1,724
Chanhausen village	Carver	Oct. 3, 1967	4,112
Chaska city	Carver	Jul. 31, 1965	3,268
Circle Pines village.....	Anoka	April 1, 1965	3,678
Columbia Heights city.....	Anoka	April 1, 1965	23,283
Coon Rapids village.....	Anoka	April 1, 1965	26,412
Crystal city	Hennepin	April 1, 1965	29,089
Detroit Lakes city.....	Becker	Feb. 1, 1965	5,978
East Bethel village.....	Anoka	April 1, 1965	1,895
East Grand Forks city.....	Polk	Feb. 2, 1965	7,898
Eden Prairie village.....	Hennepin	April 1, 1965	5,456
Edina village	Hennepin	April 1, 1965	35,302
Forest Lake village.....	Washington	April 1, 1965	2,809
Fridley city	Anoka	April 1, 1965	24,789
Golden Valley village.....	Hennepin	April 1, 1965	21,248
Granite Falls city.....	Chippewa- Yellow Medicine	Jul. 27, 1965	3,171
Hastings city	Dakota	April 1, 1965	10,588
Hilltop village	Anoka	April 1, 1965	1,039
Hopkins city	Hennepin	April 1, 1965	12,187
Landfall village	Washington	April 6, 1965	731
Lauderdale village	Ramsey	April 1, 1965	2,386
Lexington village	Anoka	April 1, 1965	2,068
Lino Lakes village.....	Anoka	April 20, 1965	3,103
Maple Grove village.....	Hennepin	Aug. 9, 1965	3,653
Mankato city	Blue Earth	Sep. 25, 1965	28,454
Maplewood village	Ramsey	April 1, 1965	21,438
Marshall city	Lyon	Aug. 18, 1965	7,363
Medina village	Hennepin	April 1, 1965	2,058
Mendota Heights Village.....	Dakota	April 1, 1965	5,778
Minnetonka village	Hennepin	April 1, 1965	30,926
Moorhead city	Clay	Jan. 26, 1965	26,964
Mound village	Hennepin	Sep. 24, 1965	5,992
New Brighton village.....	Ramsey	April 1, 1965	10,890
New Hope village.....	Hennepin	April 1, 1965	11,620
New Ulm city.....	Brown	Sep. 13, 1965	12,587
North Mankato city.....	Nicollet	Dec. 13, 1965	6,618
North Oaks village.....	Ramsey	April 1, 1965	1,261
North St. Paul village.....	Ramsey	April 1, 1965	10,531
Osseo village	Hennepin	Aug. 3, 1965	2,726
Owatonna city	Steele	Aug. 10, 1965	14,776
Plymouth village	Hennepin	April 1, 1965	13,064
Richfield city	Hennepin	April 1, 1965	46,444
Rochester city	Olmsted	Mar. 5, 1965	47,797
Roseville village	Ramsey	April 1, 1965	29,581
St. Anthony village.....	Hennepin and Ramsey	April 1, 1965	7,170
St. Cloud city.....	Benton-Sherburne- Stearns	Sep. 28, 1965	37,746
St. Louis Park city.....	Hennepin	April 1, 1965	48,021
St. Paul Park village.....	Washington	April 1, 1965	5,111
Sauk Rapids village	Benton	Feb. 3, 1965	4,570
Savage village	Scott	April 1, 1965	1,603
Shakopee city	Scott	Aug. 2, 1965	6,294
Shoreview village	Ramsey	April 1, 1965	8,480
South St. Paul city.....	Dakota	Aug. 23, 1965	24,429
Spring Lake Park village.....	Anoka-Ramsey	Oct. 8, 1965	5,148
Stewartville village	Olmsted	Mar. 24, 1965	2,186
Waseca city	Waseca	Oct. 11, 1965	6,102
West St. Paul city.....	Dakota	April 1, 1965	15,144
White Bear Lake city.....	Ramsey and Wash.....	April 1, 1965	19,410
Winona city	Winona	Nov. 4, 1965	26,771

Chapter VII

Federal Government

Contents

Minnesotans in 91st Congress	322
List of Members of 91st Congress, Senators and Representatives	327
Minnesotans in Congress since Statehood	332
Congressional Apportionment of Minnesota	334
Map of Minnesota Congressional Districts	335
Political Divisions of U.S. Senate and House 1855 to 1969-71	336
United States Government—President, Cabinet, Supreme Court	337
United States Department of Justice in Minnesota	
United States Attorney	337
Federal Bureau of Investigation	337
United States Marshal	337
United States Courts in Minnesota	
Circuit Court of Appeals, Eighth Circuit	338
District Court, Minnesota District	338
United States Commissioners	338
Constitution of the United States	339

MINNESOTANS IN 91st CONGRESS

Name	Addresses	Term Expires
<i>U. S. Senator in Congress</i>		
Eugene J. McCarthy.....	Minnesota: St. Paul.....	1971
	Washington: 411 Senate Office Building 20510	
	Administrative Assistant: Jerome Eller	
<i>U. S. Senator in Congress</i>		
Walter F. Mondale.....	Minnesota: Minneapolis	1973
	Washington: 443 Senate Office Building 20510	
	Administrative Assistant: Duane Scribner	
<i>Representative in Congress — First District</i>		
Albert H. Quie	Minnesota: Dennison.....	1971
	Washington: 2334 Rayburn Office Building 20515	
	Administrative Assistant: Vern Loen	
<i>Representative in Congress — Second District</i>		
Ancher Nelsen.....	Minnesota: Hutchinson	1971
	Washington: 2329 House Office Building 20515	
	Administrative Assistant: Donald W. Olson	
<i>Representative in Congress — Third District</i>		
Clark MacGregor.....	Minnesota: Plymouth, (Henn.).....	1971
	Washington: 409 House Office Building 20515	
	Administrative Assistant: David N. Krogseng	
<i>Representative in Congress — Fourth District</i>		
Joseph E. Karth.....	Minnesota: 2175 E. Co. Road D, St. Paul 10.....	1971
	Washington: 2432 House Office Building 20515	
	Administrative Assistant: Robert E. Hess	
<i>Representative in Congress — Fifth District</i>		
Donald M. Fraser.....	Minnesota: Minneapolis	1971
	Washington: 332 House Office Building 20515	
	Administrative Assistant: Dale MacIver	
<i>Representative in Congress — Sixth District</i>		
John M. Zwach.....	Minnesota: Walnut Grove.....	1971
	Washington: 1208 Longworth Building 20515	
	Administrative Assistant: Arthur A. Graff, Jr.	
<i>Representative in Congress — Seventh District</i>		
Odin Langen.....	Minnesota: Kennedy	1971
	Washington: 2233 Rayburn Office Building 20515	
<i>Representative in Congress — Eighth District</i>		
John A. Blatnik.....	Minnesota: Chisholm	1971
	Washington: 2449 House Office Building 20515	

SENATORS IN CONGRESS

U.S. Senator

Eugene J. McCarthy, Democrat-Farmer-Labor, of St. Paul, Minn.; born in Watkins, Minn., March 29, 1916; graduated from St. John's University, Collegeville, Minn., in 1935, from the University of Minnesota at Minneapolis with a M. A. degree; taught social science in high schools for 5 years; professor of economics and education at St. John's University 1940-42; civilian technical assistant in the Military Intelligence Division, War Department; married Abigail Quigley in 1945; they have three daughters and one son—Ellen Anne, Mary Abigail, Margaret Alice, and Michael Benet; acting chairman of sociology department of St. Thomas College 1946; chairman of the Ramsey County Democratic-Farmer-Labor Party in 1948; delegate at large to the Democratic National Convention in 1948; elected to the 81st, 82d, 83d, 84th, and 85th Congresses; elected as United States Senator for a 6-year term beginning January 3, 1959; reelected November 3, 1964; member of Senate Committees on Finance and Government Operations; Select Committee on Standards & Conduct, Democratic Steering Committee; chairman of Franklin Delano Roosevelt Memorial Commission in 1959 and 1960 chairman of the Senate Special Committee on Unemployment Problems; author of the Books *Frontiers in American Democracy* (1960), *Dictionary of American Politics* (1962), *A Liberal Answer to the Conservative Challenge* (1964), *The Limits of Power* (1967), and *The Year of the People* (1969).



Walter F. Mondale (Democratic-Farmer-Labor), born Ceylon, Minnesota January 5, 1928. Attended Macalester College. Graduate of University of Minnesota with B.A. in political science (cum laude). Received LL.B. degree from University of Minnesota Law School in 1956 and served as member of the Editorial Board of the Minnesota Law Review. Served in Information and Education Division of U.S. Army, 1951-1953. Special Assistant Attorney General for the state for two years. Practiced law in Minneapolis 1956-1960. Appointed Attorney General May 4, 1960; elected November 1960; re-elected 1962. Appointed U. S. Senator December 30, 1964 to succeed the Hon. Hubert H. Humphrey. Elected U. S. Senator 1966. Member Senate Committees on Banking & Currency and Labor and Public Welfare; three subcommittee chairmanships—Migratory Labor of Labor and Public Welfare, Production and Stabilization of Banking and Currency, Retirement and the Individual of the Special Committee on Aging, as well as membership on the Select Committee on Nutrition and Human Needs. Married to the former Joan Adams of St. Paul; three children; Theodore, Eleanor Jane, and William.



REPRESENTATIVES IN CONGRESS

First District Representative



Albert H. Quie (Republican), dairy farmer, born and reared at Dennison, Minnesota. Attended public elementary and secondary schools. Served in World War II as a pilot, U.S. Navy. Graduated from Saint Olaf College, Northfield, Minnesota with degree of Bachelor of Arts in Political Science. Served as clerk of local school district, secretary of Board of Supervisors, Rice County Soil Conservation District and member of the Extension Board of Rice County. A former officer of the Lutheran Welfare Society. Elected to state Legislature as state Senator from Rice County, 1954. Served in Legislative sessions of 1955 and 1957. Elected Congressman from First District in February, 1958. Re-elected Congressman, November, 1958 and has served continuously up through present. A member of the House Com-

mittee on Education and Labor. Married to the former Gretchen Hansen of Minneapolis and father of five children, Frederic, Jennifer, Daniel, Joel, and Benjamin.

Second District Representative



Anchor Nelsen (Republican), born in Renville County, October 11, 1904. Danish ancestry. Has operated 280-acre diversified farm in McLeod County since 1924. Has served on local township and school boards. Elected State Senator from McLeod County in 1935. Re-elected until retiring from the Senate in 1948. Elected Lieutenant Governor of Minnesota in 1952. Administrator of National Rural Electrification Program in Washington from April, 1953, to May, 1956. Has represented the Second District in Congress since January, 1959. Serves on House Committee on Interstate and Foreign Commerce and on District of Columbia Committee. Long active in 4-H work. Helped organize McLeod Power Association as an REA unit. Past President of the Minnesota Game Protective League. Served as chairman of

the Republican State Central Committee in 1958. Member of Faith Lutheran Church, Hutchinson, Minnesota. Married Ilo Zimmerman, Brownston, in 1929. Two sons: Richard and Bruce. One daughter, Miriam.

Third District Representative

Clark MacGregor (Republican), Plymouth, Hennepin County. Born on July 12, 1922. Lifetime resident of Minnesota. Graduate Minneapolis public schools. Co-valedictorian of high school class. Academic scholarship at Dartmouth College, graduated with honors; three years' service in United States Army in World War II, commissioned directly in the field in Burma while attached to Office of Strategic Services; LL.B. degree from University of Minnesota, 1948; practicing trial lawyer, 1948-60, partner in King & MacGregor, Minneapolis; Past President, Hennepin County Junior Bar Association. Served as Program Chairman, Hennepin County Bar Association. Member of American Legion and V.F.W. Director of Hennepin County Community Chest. Elected to U.S. House of Representatives, 1960; re-elected 1962, 1964, 1966, 1968. Member Judiciary Committee of House. Married to the former Barbara Spicer and father of three children, Susan, Laurie, and Eleanor.

*Fourth District Representative*

Joseph E. Karth (Democratic-Farmer-Labor), of St. Paul, Minn.; born in New Brighton, Ramsey County, Minnesota, August 26, 1922; was educated in Ramsey County elementary schools and North St. Paul High School; attended the University of Nebraska School of Engineering; after completing 2 years of college courses in engineering, education was interrupted by a call to combat duty; during service in the European Theater of Operation received a recommendation for a battlefield commission; employed by the Minnesota Mining and Manufacturing Co.; international representative of the OCAW-AFL-CIO for 10 years; member of the Minnesota House of Representatives from 1950 through 1958; member: V.F.W., American Legion, Indianhead Council of the Boy Scouts, the First Presbyterian Church of White Bear Lake, Minn., married the former Charlotte Nordgren and they have three sons, Kevin, Bradley and Brian; elected to the 86th Congress on November 4, 1958; re-elected to the 87th, 88th, 89th, 90th, and 91st Congresses.



Fifth District Representative

Donald M. Fraser (Democratic-Farmer-Labor), Minneapolis, attorney and former state senator (1954-62); born in Minneapolis, February 20, 1924; educated in Minneapolis public schools and University of Minnesota, B.A. cum laude, 1944, while in Naval ROTC. LL.B., 1948; served in Pacific theatre, World War II as radar officer. Active in DFL Party since 1947; chairman, Minnesota Citizens for Kennedy, 1960; former officer: Minneapolis Foreign Policy Association; Minneapolis Citizens' League; Minneapolis Citizens' Committee on Public Education. Married to former Arvonne Skelton; six children, one deceased. Former partner in firm of Lindquist, Fraser, and Magnuson. Elected to 88th Congress in 1962, re-elected to 89th Congress, 1964, 90th

Congress, 1966, and 91st Congress, 1968. Member Foreign Affairs Committee and District of Columbia Committee.

Sixth District Representative

John M. Zwach (Republican), Walnut Grove, Minn.; born February 8, 1907, in Gales Township, Redwood County, Minn.; attended public schools and graduated from Milroy High School in 1926; received teaching certificate from Mankato State College in 1928 and earned B.S. from the University of Minnesota in 1933, graduating with distinction; Married Agnes Schueller in 1940; three daughters and two sons, two grandchildren; served in Minnesota House 1934-1946; served in Minnesota Senate 1946-1966, majority leader 1959-1966; Chairman of rules committee, chairman of education committee 1955-1957, chairman of Interim Agriculture Commission 1955-1957, served on committees on agriculture, education, game and fish, highways, finance, and taxes; school teacher and superintendent for

fourteen years; active farmer since 1940; member of Farm Bureau, National Farmers Organization, Farmers Union; Grange; Knights of Columbus; elected to 90th Congress November 8, 1966, elected to 91st Congress November 5, 1968.

Seventh District Representative

Odin Langan (Republican), Kennedy. Born January 5, 1913, in Minneapolis; graduate, Kennedy High School; two years' study, Dunwoody Industrial Institute; married Lillian Clausen of Kennedy; one daughter, Lois; two sons, Wayne and Lynden; active farmer; fifteen years with the national farm program, Kittson County; served as chairman of Production and Marketing Administration; past president, Kennedy School Board and Parent-Teacher Association; past chairman, Red River Farmers Club and Red River Town Board; member of Masons and Lions; State Representative 1951-58. Served in Congress since 1959. On Appropriations Committee, subcommittees: Agriculture and Legislative.

*Eighth District Representative*

John A. Blatnik (Democratic-Farmer-Labor), Chisholm, Minnesota. Born in Chisholm, Minnesota, August 17, 1911. Graduate Chisholm public schools. Taught one-room school. Graduated from Winona State Teachers College as top honor student, June 1935, B.E. degree. Attended University of Chicago, summer of 1938; one year graduate work in public administration, University of Minnesota, 1941-42. Two years in CCC camps. Taught chemistry two years Chisholm High School; two and one-half years administrative assistant to St. Louis County Superintendent of Schools, Minnesota. Elected to Minnesota State Senate in 1940, youngest member of Senate; re-elected in 1942; elected to 80th Congress November 5, 1946. Re-elected to 81st, 82nd, 83rd, 84th, 85th, 86th, 87th, 88th, 89th, 90th, 91st Congresses. World War II veteran, 3½ years Air Corps Intelligence and O.S.S.; 18 months overseas; awarded Bronze Star Medal with Oak Leaf Cluster and Air Medal; discharged January 1946, as paratrooper captain. Married to Gisela Hager in 1955; son, Thomas H., and daughters, Stephanie and Valerie.

**LIST OF SENATORS — 91st CONGRESS**

Democrats in roman (58); Republicans in *italic* (42); total, 100.

ALABAMA—John Sparkman and James B. Allen.
 ALASKA—E. L. (Bob) Bartlett and Mike Gravel.
 ARIZONA—*Paul J. Fannin* and *Barry Goldwater*.
 ARKANSAS—John L. McClellan and J. W. Fulbright.
 CALIFORNIA—*George Murphy* and Alan Cranston.
 COLORADO—*Gordon Allott* and *Peter H. Dominick*.
 CONNECTICUT—Thomas J. Dodd and Abraham A. Ribicoff.

DELAWARE—*John J. Williams* and *J. Caleb Boggs*.
 FLORIDA—*Spessard L. Holland* and *Edward J. Gurney*.
 GEORGIA—*Richard B. Russell* and *Herman E. Talmadge*.
 HAWAII—*Hiram L. Fong* and *Daniel K. Inouye*.
 IDAHO—*Frank Church* and *Len B. Jordan*.
 ILLINOIS—*Everett McKinley Dirksen* and *Charles H. Percy*.
 INDIANA—*Vance Hartke* and *Birch E. Bayh*.
 IOWA—*Jack Miller* and *Harold E. Hughes*.
 KANSAS—*James B. Pearson* and *Bob Dole*.
 KENTUCKY—*John S. Cooper* and *Marlow W. Cook*.
 LOUISIANA—*Allen J. Ellender* and *Russell B. Long*.
 MAINE—*Margaret Chase Smith* and *Edmund S. Muskie*.
 MARYLAND—*Joseph D. Tydings* and *Charles McC. Mathias*.
 MASSACHUSETTS—*Edward M. Kennedy* and *Edward W. Brooke*.
 MICHIGAN—*Philip A. Hart* and *Robert P. Griffin*.
 MINNESOTA—*Eugene J. McCarthy* and *Walter F. Mondale*.
 MISSISSIPPI—*James O. Eastland* and *John Stennis*.
 MISSOURI—*Stuart Symington* and *Thomas F. Eagleton*.
 MONTANA—*Mike Mansfield* and *Lee Metcalf*.
 NEBRASKA—*Roman L. Hruska* and *Carl T. Curtis*.
 NEVADA—*Alan Bible* and *Howard W. Cannon*.
 NEW HAMPSHIRE—*Norris Cotton* and *Thomas J. McIntyre*.
 NEW JERSEY—*Clifford P. Case* and *Harrison A. Williams, Jr.*
 NEW MEXICO—*Clinton P. Anderson* and *Joseph M. Montoya*.
 NEW YORK—*Jacob K. Javits* and *Charles E. Goodell*.
 NORTH CAROLINA—*Sam J. Ervin, Jr.*, and *B. Everett Jordan*.
 NORTH DAKOTA—*Milton R. Young* and *Quentin Burdick*.
 OHIO—*Stephen M. Young* and *William B. Saxbe*.
 OKLAHOMA—*Fred R. Harris* and *Henry Bellmon*.
 OREGON—*Mark Hatfield* and *Robert W. Packwood*.
 PENNSYLVANIA—*Hugh Scott* and *Richard S. Schweiker*.
 RHODE ISLAND—*John O. Pastore* and *Claiborne Pell*.
 SOUTH CAROLINA—*Strom Thurmond* and *Ernest F. Hollings*.
 SOUTH DAKOTA—*Karl E. Mundt* and *George S. McGovern*.
 TENNESSEE—*Albert Gore* and *Howard H. Baker, Jr.*
 TEXAS—*Ralph W. Yarborough* and *John G. Tower*.
 UTAH—*Wallace F. Bennett* and *Frank E. Moss*.
 VERMONT—*George D. Aiken* and *Winston L. Prouty*.
 VIRGINIA—*Harry Flood Byrd, Jr.*, and *William B. Spong, Jr.*
 WASHINGTON—*Warren G. Magnuson* and *Henry M. Jackson*.
 WEST VIRGINIA—*Jennings Randolph* and *Robert C. Byrd*.
 WISCONSIN—*William Proxmire* and *Gaylord Nelson*.
 WYOMING—*Gale W. McGee* and *Clifford P. Hansen*.

LIST OF REPRESENTATIVES — 91st CONGRESS

Democrats (D) (243); Republicans (R) (192); total 435. Those marked * served in the Ninetieth Congress. Those marked † served in a previous Congress.

ALABAMA

- | | |
|---|---|
| 1. Jack Edwards* (R), Mobile. | 5. Walter Flowers (D), Tuscaloosa. |
| 2. William L. Dickinson* (R), Montgomery. | 6. John Buchanan* (R), Birmingham. |
| 3. George Andrews* (D), Union Springs. | 7. Tom Beville (D), Jasper. |
| 4. Bill Nichols (D), Sylacauga. | 8. Robert E. Jones, Jr.* (D), Scottsboro. |

ALASKA**At Large**

Howard W. Pollock (R), Anchorage.

ARIZONA

1. John J. Rhodes* (R), Mesa.
2. Morris K. Udall* (D), Tucson.
3. Sam Steiger (R), Prescott.

ARKANSAS

1. Bill Alexander (D), Oregon.
2. Wilbur D. Mills* (D), Kensett.
3. John Paul Hammerschmidt (R).
4. David Pryor* (D), Camden.

CALIFORNIA

1. Don H. Clausen* (R), Crescent City.
2. Harold T. Johnson* (D), Roseville.
3. John E. Moss* (D), Sacramento.
4. Robert L. Leggett* (D), Vallejo.
5. Phillip Burton* (D), San Francisco.
6. William S. Mailliard* (R), San Francisco.
7. Jeffery Cohelan* (D), Berkeley.
8. George P. Miller* (D), Alameda.
9. Don Edwards* (D), San Jose.
10. Charles S. Gubser* (R), Gilroy.
11. J. Arthur Younger* (R), San Mateo.
12. Burt L. Talcott* (R), Salinas.
13. Charles M. Teague* (R), Ojai.
14. Jerome R. Waldie* (D), Antioch.
15. John J. McFall* (D), Manteca.
16. B. F. Sisk* (D), Fresno.
17. Glen M. Anderson (D), Torrance.
18. Robert B. (Bob) Mathias (R), Visalia.
19. Chet Holifield* (D), Montebello.
20. H. Allen Smith* (R), Glendale.
21. Augustus F. Hawkins* (D), Los Angeles.
22. James C. Corman* (D), Van Nuys.
23. Del Clawson* (R), Compton.
24. Glenard P. Lipscomb* (R), Los Angeles.
25. Charles E. Wiggins (R), El Monte.
26. Thomas M. Rees* (D), Beverly Hills.
27. Ed Reinecke* (R), Tujunga.
28. Alphonzo Bell* (R), Beverly Hills.
29. George E. Brown, Jr.* (D), Monterey Park.
30. Edward R. Roybal* (D), Los Angeles.
31. Charles H. Wilson* (D), Los Angeles.
32. Craig Hosmer* (R), Long Beach.
33. Jerry L. Pettis* (R), Loma Linda.
34. Richard T. Hanna* (D), Fullerton.
35. James B. Utt* (R), Santa Ana.
36. Bob Wilson* (R), San Diego.
37. Lionel Van Deerlin* (D), San Diego.
38. John V. Tunney* (D), Riverside.

COLORADO

1. Byron G. Rogers* (D), Denver.
2. Donald G. Brotzman* (R), Boulder.
3. Frank E. Evans* (D), Pueblo.
4. Wayne N. Aspinall* (D), Pallsade.

CONNECTICUT

1. Emilio Q. Daddario* (D), Hartford.
2. William L. St. Onge* (D), Putnam.
3. Robert N. Gialmo* (D), North Haven.
4. Lowell P. Weicker, Jr. (R), Greenwich.
5. John S. Monagan* (D), Waterbury.
6. Thomas J. Meskill (R), New Britain.

DELAWARE**At Large**

William V. Roth (R), Wilmington.

FLORIDA

1. Robert L. F. Sikes* (D), Crestview.
2. Don Fuqua* (D), Altha.
3. Charles E. Bennett* (D), Jacksonville.
4. A. Sydney Herlong, Jr.* (D), Leesburg.
5. Louis Frey, Jr. (R), Winter Park.
6. Sam Gibbons* (D), Tampa.
7. James A. Haley* (D), Sarasota.
8. William C. Cramer* (R), St. Petersburg.
9. Paul G. Rogers* (D), West Palm Beach.
10. J. Herbert Burke (R), Hollywood.
11. Claude Pepper* (D), Miami.
12. Dante B. Fascell* (D), Miami.

GEORGIA

1. G. Elliott Hagan* (D), Sylvania.
2. Maston O'Neal* (D), Bainbridge.
3. Jack Brinkley (D), Columbus.

4. Benjamin B. Blackburn (R), Atlanta.
5. Fletcher Thompson (R), East Point.
6. John J. Flynt, Jr.* (D), Griffin.
7. John W. Davis* (D), Summerville.
8. W. S. (Bill) Stuckey (D), Eastman.
9. Phil M. Landrum* (D), Jasper.
10. Robert G. Stephens, Jr.* (D), Athens.

HAWAII**At Large**

Spark M. Matsunaga* (D), Honolulu.
Patsy T. Mink (D), Waipahu.

IDAHO

1. James A. McClure (R), Payette.
2. Orval Hanson (R), Idaho Falls.

ILLINOIS

1. William L. Dawson* (D), Chicago.
2. Abner J. Mikva (D), Chicago.
3. William T. Murphy* (D), Chicago.
4. Edward J. Derwinski* (R), Chicago.
5. John C. Kluczynski* (D), Chicago.
6. Daniel J. Roman* (D), Chicago.
7. Frank Annunzio* (D), Chicago.
8. Dan Rostenkowski* (D), Chicago.
9. Sidney R. Yates* (D), Chicago.
10. Harold R. Collier* (R), Berwyn.
11. Roman C. Pucinski* (D), Chicago.
12. Robert McClory* (R), Lake Bluff.
13. Donald Rumsfeld* (R), Glenview.
14. John N. Erlenborn* (R), Elmhurst.
15. Charlotte T. Reid* (R), Aurora.
16. John B. Anderson* (R), Rockford.
17. Leslie C. Arends* (R), Melvin.
18. Robert H. Michel* (R), Peoria.
19. Tom Rallsback (R), Moline.
20. Paul Findley* (R), Pittsfield.
21. Kenneth J. Gray* (D), West Frankfort.
22. William L. Springer* (R), Champaign.
23. George E. Shipley* (D), Olney.
24. Melvin Price* (D), East St. Louis.

INDIANA

1. Ray J. Madden* (D), Gary.
2. Earl F. Landgrebe (R), South Bend.
3. John Brademas* (D), South Bend.
4. E. Ross Adair* (R), Fort Wayne.
5. J. Edward Roush* (D), Huntington.
6. William G. Bray* (R), Martinsville.
7. John T. Myers (R), Covington.
8. Roger H. Zion (R), Evansville.
9. Lee H. Hamilton* (D), Columbus.
10. Richard L. Roudebush* (R), Noblesville.
11. Andrew Jacobs, Jr. (D), Indianapolis.

IOWA

1. Fred Schwengel† (R), Davenport.
2. John C. Culver* (D), Marion.
3. H. R. Gross* (R), Waterloo.
4. John Kylt (R), Bloomfield.
5. Neal Smith* (D), Altoona.
6. Wiley Mayme (R), Sioux City.
7. William J. Scherle (R), Henderson.

KANSAS

1. Keith G. Sebelius (R), Norton.
2. Chester L. Mize* (R), Atchison.
3. Larry Winn, Jr. (R), Leawood.
4. Garner E. Shriver* (R), Wichita.
5. Joe Skubitz* (R), Pittsburg.

KENTUCKY

1. Frank A. Stubblefield* (D), Murray.
2. William H. Natcher* (D), Bowling Green.
3. William O. Cowder (R), Louisville.
4. M. G. (Gene) Snyder† (R), Jeffersonton.
5. Tim Lee Carter* (R), Tompkinsville.
6. John C. Watts* (D), Nicholasville.
7. Carl D. Perkins* (D), Hindman.

LOUISIANA

1. F. Edward Hébert* (D), New Orleans.
2. Hale Boggs* (D), New Orleans.
3. Patrick T. Coffery (D), New Iberia.
4. Joe D. Waggoner, Jr.* (D), Plain Dealing.
5. Otto E. Passman* (D), Monroe.
6. John R. Rarick (D), St. Francisville.
7. Edwin W. Edwards* (D), Crowley.
8. Speedy O. Long* (D), Jena.

MAINE

1. Peter N. Kyros (D), Portland.
2. William D. Hathaway* (D), Auburn.

MARYLAND

[Carlton R. Sickles* was a member of the Eighty-ninth Congress]

1. Rogers C. B. Morton* (R), Easton.
2. Clarence D. Long* (D), Ruxton.
3. Edward A. Garmatz* (D), Baltimore.
4. George H. Fallon* (D), Baltimore.
5. Laurence J. Hogan (D), Hyattsville.
6. J. Glenn Beall, Jr. (R), Frostburg.
7. Samuel N. Friedel* (D), Baltimore.
8. Gilbert Gude (R), Bethesda.

MASSACHUSETTS

1. Silvio O. Conte* (R), Pittsfield.
2. Edward P. Boland* (D), Springfield.
3. Philip J. Philbin* (D), Clinton.
4. Harold D. Donohue* (D), Worcester.
5. F. Bradford Morse* (R), Lowell.
6. William H. Bates* (R), Salem.
7. Torbert H. Macdonald* (D), Malden.
8. Thomas P. O'Neill, Jr.* (D), Cambridge.
9. John W. McCormack* (D), Dorchester.
10. Margaret M. Heckler (R), Wellesley.
11. James A. Burke* (D), Milton.
12. Hastings Keith* (R), West Bridgewater.

MICHIGAN

1. John Conyers, Jr.* (D), Detroit.
2. Marvin L. Esch (R), Ann Arbor.
3. Garry Brown (R), Schoolcraft.
4. Edward Hutchinson* (R), Fennville.
5. Gerald R. Ford* (R), Grand Rapids.
6. Charles E. Chamberlain* (R), East Lansing.
7. Donald W. Ringle, Jr. (R), Flint.
8. James Harvey* (R), Saginaw.
9. Guy Vander Jagt* (R), Cadillac.
10. Elford A. Cederberg* (R), Bay City.
11. Phillip E. Ruppe (R), Houghton.
12. James G. O'Hara* (D), Utica.
13. Charles C. Diggs, Jr.* (D), Detroit.
14. Lucien N. Nedzi* (D), Detroit.
15. William D. Ford* (D), Taylor.
16. John D. Dingell* (D), Detroit.
17. Martha W. Griffiths* (D), Detroit.
18. William S. Broomfield* (R), Royal Oak.
19. Jack H. McDonald (R), Detroit.

MINNESOTA

1. Albert H. Quie* (R), Dennison.
2. Anchor Neelsen* (R), Hutchinson.
3. Clark MacGregor* (R), Plymouth Village.
4. Joseph E. Karth* (D), St. Paul.
5. Donald M. Fraser* (D), Minneapolis.
6. John M. Zwach* (R), Walnut Grove.
7. Odin Langen* (R), Kennedy.
8. John A. Blatnik* (D), Chisholm.

MISSISSIPPI

1. Thomas G. Abernethy* (D), Okolona.
2. Jamie L. Whitten* (D), Charleston.
3. John Bell Williams* (D), Raymond.
4. G. V. (Sonny) Montgomery (D), Meridian.
5. William M. Colmer* (D), Pascagoula.

MISSOURI

1. William Clay (D), St. Louis.
2. James W. Symington (D), Clayton.
3. Leonor K. (Mrs. John B.) Sullivan* (D), St. Louis.
4. Wm. J. Randall* (D), Independence.
5. Richard Bolling* (D), Kansas City.
6. W. R. Hull, Jr.* (D), Weston.
7. Durward G. Hall* (R), Springfield.
8. Richard H. Ichord* (D), Houston.
9. William L. Hungate* (D), Troy.
10. Bill D. Burlison (D), Cape Girardeau.

MONTANA

1. Arnold Olsen* (D), Helena.
2. James F. Battin* (R), Billings.

NEBRASKA

1. Robert V. Denney (R), Fairbury.
2. Glenn Cunningham* (R), Omaha.
3. Dave Martin* (R), Kearney.

NEVADA**At Large**

- Walter S. Baring* (D), Reno.

NEW HAMPSHIRE

1. Louis C. Wyman† (R), Manchester.
2. James C. Cleveland* (R), New London.

NEW JERSEY

1. John E. Hunt (R), Pitman.
2. Charles W. Sandman, Jr. (R), Cape May.
3. James J. Howard* (D), Wall.
4. Frank Thompson, Jr.* (D), Trenton.
5. Peter H. B. Frelinghuysen* (R), Morristown.
6. William T. Cahill* (R), Collingswood.
7. William B. Widnall* (R), Saddle River.
8. Charles S. Joelson* (D), Paterson.
9. Henry Helstoski* (D), E. Rutherford.
10. Peter W. Rodino, Jr.* (D), Newark.
11. Joseph G. Minish* (D), West Orange.
12. Florence P. Dwyer* (R), Elizabeth.
13. Cornelius E. Gallagher* (D), Bayonne.
14. Dominick V. Daniels* (D), Jersey City.
15. Edward J. Patten* (D), Perth Amboy.

NEW MEXICO**At Large**

1. Manuel Lujan, Jr. (R), Albuquerque.
2. Ed Foreman (R), Las Cruces.

NEW YORK

1. Otis G. Pike* (D), Riverhead.
2. James R. Grover, Jr.* (R), Babylon.
3. Lester L. Wolff* (D), Great Neck.
4. John W. Wylder* (R), Garden City.
5. Allard K. Lowenstein (D), New York City.
6. Seymour Halpern* (R), Forest Hills.
7. Joseph P. Addabbo* (D), Ozone Park.
8. Benjamin S. Rosenthal* (D), Elmhurst.
9. James J. Delaney* (D), Long Island City.
10. Emanuel Celler* (D), Brooklyn.
11. Frank J. Brasco (D), Brooklyn.
12. Shirley Chisholm (D), Brooklyn.
13. Abraham J. Multer* (D), Brooklyn.
14. John J. Rooney* (D), Brooklyn.
15. Hugh L. Carey* (D), Brooklyn.
16. John M. Murphy* (D), Staten Island.
17. Edward I. Koch* (D), New York City.
18. Adam C. Powell* (D), New York City.
19. Leonard Farbstain* (D), New York City.
20. William F. Ryan* (D), New York City.
21. James H. Scheuer* (D), Bronx.
22. Jacob H. Gilbert* (D), New York City.
23. Jonathan B. Blingham* (D), Bronx.
24. Paul A. Fino* (R), New York City.
25. Richard L. Ottinger* (D), Pleasantville.
26. Ogden R. Reid* (R), Purchase.
27. Martin B. McKeenly* (R), Newburgh.
28. Hamilton Fish, Jr. (R), Millbrook.
29. Daniel E. Button (R), Albany.
30. Carleton J. King* (R), Saratoga Springs.
31. Robert C. McEwen* (R), Ogdensburg.
32. Alexander Pirnie* (R), New Hartford.
33. Howard W. Robison* (R), Owego.
34. James M. Hanley* (D), Syracuse.
35. Samuel S. Stratton* (D), Amsterdam.
36. Frank J. Horton* (R), Rochester.
37. Barber B. Conable, Jr.* (R), Alexander.
38. Charles E. Goodell* (R), Jamestown.
39. Richard D. McCarthy* (D), Buffalo.
40. Henry P. Smith III* (R), North Tonawanda.
41. Thaddeus J. Dulski* (D), Buffalo.

NORTH CAROLINA

1. Walter B. Jones* (D), Farmville.
2. L. H. Fountain* (D), Tarboro.
3. David N. Henderson* (D), Wallace.
4. James C. Gardner (R), Rocky Mount.
5. Nick Galifianakis (D), Durham.
6. Richardson Preyer (D), Greensboro.
7. Alton Lennon* (D), Wilmington.
8. Charles Raper Jonas* (R), Lincolnton.
9. James T. Broyhill* (R), Lenoir.
10. James T. Broyhill* (R), Lenoir.
11. Roy A. Taylor* (D), Black Mountain.

NORTH DAKOTA

1. Mark Andrews* (R), Mapleton.
2. Thomas S. Kleppe (R), Bismarck.

OHIO

1. Robert Taft, Jr.* (R), Cincinnati.
2. Donald D. Clancy* (R), Cincinnati.
3. Charles W. Whalen, Jr. (R), Dayton.
4. William M. McCulloch* (R), Piqua.
5. Delbert L. Latta* (R), Bowling Green.
6. William H. Harsha* (R), Portsmouth.
7. Clarence J. Brown, Jr.* (R), Urbana.
8. Jackson E. Betts* (R), Findlay.
9. Thomas L. Ashley* (D), Waterville.
10. Clarence E. Miller (R), Lancaster.
11. J. William Stanton* (R), Painesville.
12. Samuel L. Devine* (R), Columbus.
13. Charles A. Mosher* (R), Oberlin.
14. William H. Ayres* (R), Akron.
15. Chalmers P. Wylle (R), Columbus.
16. Frank T. Bow* (R), Canton (R.F.D.).
17. John M. Ashbrook* (R), Johnstown.
18. Wayne L. Hays* (D), Flushing.
19. Michael J. Kirwan* (D), Youngstown.
20. Michael A. Feighan* (D), Cleveland.
21. Charles A. Vanik* (D), Cleveland.
22. Charles A. Vanik* (D), Cleveland.
23. William E. Minshall* (R), Cleveland.
24. Donald E. Lukens (R), Middletown.

OKLAHOMA

1. Page Belcher* (R), Enid.
2. Ed Edmondson* (D), Muskogee.
3. Carl Albert* (D), McAlester.
4. Tom Steed* (D), Shawnee.
5. John Jarman* (D), Oklahoma City.
6. Gus Yatron (D), Reading.

OREGON

1. Wendell Wyatt* (R), Astoria.
2. Al Ullman* (D), Baker.
3. Edith Green* (D), Portland.
4. John R. Dellenback (R), Medford.

PENNSYLVANIA

1. William A. Barrett* (D), Philadelphia.
2. Robert N. C. Nix* (D), Philadelphia.
3. James A. Byrne* (D), Philadelphia.
4. Joshua Eilberg (D), Philadelphia.
5. William J. Green* (D), Philadelphia.
6. George M. Rhodes* (D), Reading.
7. Lawrence G. Williams (R), Springfield.
8. Edward G. Blester, Jr. (R), Furlong.
9. G. Robert Watkins* (R), West Chester.
10. Joseph M. McDade* (R), Scranton.
11. Daniel J. Flood* (D), Wilkes-Barre.
12. J. Irving Whalley* (R), Windber.
13. R. Laurence Coughlin (R), Villanova.
14. William S. Moorhead* (D), Pittsburgh.
15. Fred B. Rooney* (D), Bethlehem.
16. Edwin D. Eshleman (R), Lancaster.
17. Herman T. Schneebeli* (R), Williamsport.
18. Robert J. Corbett* (R), Pittsburgh.
19. George A. Goodling* (R), Loganville.
20. Elmer J. Holland* (D), Pittsburgh.
21. John H. Dent* (D), Jeannette.
22. John P. Saylor* (R), Johnstown.
23. Albert W. Johnson* (R), Smethport.
24. Joseph P. Vigorito* (D), Erie.
25. Frank M. Clark* (D), Bessemer.
26. Thomas E. Morgan* (D), Fredericktown.
27. James G. Fulton* (R), Pittsburgh.

RHODE ISLAND

1. Fernand J. St Germain* (D), Woonsocket.
2. Vacancy caused by the death of John E. Fogarty, Jan. 10, 1967.

SOUTH CAROLINA

1. L. Mendel Rivers* (D), Charleston.
2. Albert W. Watson* (R), Columbia.
3. W. J. Bryan Dorn* (D), Greenwood.
4. James R. Mann (R), Greenville.
5. Tom S. Gettys* (D), Rock Hill.
6. John L. McMillan* (D), Florence.

SOUTH DAKOTA

1. Ben Reifel* (R), Aberdeen.
2. E. Y. Berry* (R), McLaughlin.

TENNESSEE

1. James H. (Jimmy) Quillen* (R), Kingsport.
2. John J. Duncan* (R), Knoxville.
3. W. E. (Bill) Brock* (R), Chattanooga.
4. Joe L. Evins* (D), Smithville.
5. Richard Fulton* (D), Nashville.
6. William R. Anderson* (D), Waverly.
7. Ray Blanton (D), Adamsville.
8. Robert A. Everett* (D), Union City.
9. Dan Kuykendall (R), Memphis.

TEXAS

1. Wright Patman* (D), Texarkana.
2. G. William Whitehurst (R), Norfolk.
3. Joe Poole* (D), Dallas.
4. Ray Roberts* (D), McKinney.
5. W. C. Daniel (R), Danville.
6. Olin E. Teague* (D), College Station.
7. George Bush (R), Houston.
8. Bob Eckhardt (D), Houston.
9. Jack Brooks* (D), Beaumont.
10. J. J. Pickle* (D), Austin.
11. W. R. Poage* (D), Waco.
12. Jim Wright* (D), Fort Worth.
13. Graham Purcell* (D), Wichita Falls.
14. John Young* (D), Corpus Christi.
15. Eligio de la Garza* (D), Mission.
16. Richard White* (D), El Paso.
17. Omar Burleson* (D), Anson.
18. Robert Price (R), Pampa.
19. George Mahon* (D), Lubbock.
20. Henry B. Gonzalez* (D), San Antonio.
21. O. C. Fisher* (D), San Angelo.
22. Bob Casey* (D), Houston.
23. Abraham Kazen (D), Laredo.

UTAH

1. Lawrence J. Burton* (R), Ogden.
2. Sherman P. Lloyd† (R), Salt Lake City.

VERMONT**At Large**

- Robert T. Stafford* (R), Rutland City.

VIRGINIA

1. Thomas N. Downing* (D), Newport News.
2. Porter Hardy, Jr.* (D), Churchland.
3. David E. Satterfield III* (D), Richmond.
4. Watkins M. Abbitt* (D), Appomattox.
5. William M. Tuck* (D), South Boston.
6. Richard H. Poff* (R), Radford.
7. John O. Marsh, Jr.* (D), Strasburg.
8. William Lloyd Scott (R), Fairfax.
9. William C. Wampler† (R), Bristol.
10. Joel T. Broyhill* (R), Arlington.

WASHINGTON

1. Thomas M. Pelly* (R), Seattle.
2. Lloyd Meeds* (D), Everett.
3. Julia Butler Hansen* (D), Cathlamet.
4. Catherine May* (R), Yakima.
5. Thomas S. Foley* (D), Spokane.
6. Floyd V. Hicks* (D), Tacoma.
7. Brock Adams* (D), Seattle.

WEST VIRGINIA

1. Robert H. Mollohon (D), Fairmont.
2. Harley O. Staggers* (D), Keyser.
3. John M. Slack, Jr.* (D), Charleston.
4. Ken Hechler* (D), Huntington.
5. James Kee* (D), Bluefield.

WISCONSIN

1. Henry C. Schadeberg† (R), Burlington.
2. Robert W. Kastenmeier* (D), Watertown.
3. Vernon W. Thomson* (R), Richland Center.
4. Clement J. Zablocki* (D), Milwaukee.
5. Henry S. Reuss* (D), Milwaukee.
6. William A. Steiger (R), Oshkosh.
7. Melvin R. Laird* (R), Marshfield.
8. John W. Byrnes* (R), Green Bay.
9. Glenn R. Davis* (R), New Berlin.
10. Alvin E. O'Konski* (R), Mercer.

WYOMING**At Large**

- John Wold (D), Casper.

MINNESOTANS IN CONGRESS SINCE STATEHOOD

UNITED STATES SENATOR

James Shields, Democrat: May 12, 1858, to March 3, 1859.
Henry M. Rice, Democrat: May 12, 1858, to March 3, 1863.
Morton S. Wilkinson, Republican: March 4, 1859, to March 3, 1865.
Alexander Ramsey, Republican: March 4, 1863, to March 3, 1875.
Daniel S. Norton, Republican: March 4, 1865, died July 13, 1870.
William Windom, Republican: July 16, 1870, to January 18, 1871.
O. P. Stearns, Republican: January 18, 1871, to March 3, 1871.
William Windom, Republican: March 4, 1871, to March 12, 1881.
S. J. R. McMillan, Republican: March 14, 1881, to March 3, 1883.
A. J. Edgerton, Republican: March 6, 1875, to March 3, 1877.
William Windom, Republican: October 26, 1881, to March 3, 1883.
D. M. Sabin, Republican: March 4, 1883, to March 4, 1887.
C. K. Davis, Republican: March 4, 1887, to November 27, 1900.
W. D. Washburn, Republican: March 4, 1889, to March 4, 1895.
Knute Nelson, Republican: March 4, 1895, to April 28, 1923.
Charles A. Towne, Democrat: December 5, 1900, to January 23, 1901.
Moses E. Clapp, Republican: January 23, 1901, to March 4, 1917.
Frank B. Kellogg, Republican: March 4, 1917, to March 4, 1923.
Henrik Shipstead, Farmer-Labor: March 4, 1923, to January 6, 1947.
Magnus Johnson, Farmer-Labor: July 16, 1923, to March 4, 1925.
Thomas D. Schall, Republican: March 4, 1925, to December 23, 1935.
Elmer A. Benson, Farmer-Labor: December 27, 1935, to November 3, 1936.
Guy V. Howard, Republican: November 3, 1936, to January 3, 1937.
Ernest Lundeen, Farmer-Labor: January 3, 1937, to August 31, 1940.
Joseph H. Ball, Republican: October 14, 1940, to November 18, 1942.
Arthur E. Nelson, Republican: November 18, 1942, to January 6, 1943.
Joseph H. Ball, Republican: January 6, 1943, to January 3, 1949.
Edward J. Thyne, Republican: January 6, 1947, to January 7, 1959.
Hubert H. Humphrey, Democratic-Farmer-Labor: January 3, 1949 to December 29, 1964.
*Eugene J. McCarthy, Democratic-Farmer-Labor: January 7, 1959.
*Walter F. Mondale, Democratic-Farmer-Labor: December 30, 1964.

REPRESENTATIVES IN CONGRESS

At Large

James Manahan, Republican: March 4, 1913, to March 4, 1915.
Ray P. Chase, Republican: March 4, 1933, to January 3, 1935.
Theodore Christianson, Republican: March 4, 1933, to January 3, 1935.
Harold Knutson, Republican: March 4, 1933, to January 3, 1935.
Henry Arens, Farmer-Labor: March 4, 1933, to January 3, 1935.
Magnus Johnson, Farmer-Labor: March 4, 1933, to January 3, 1935.
Paul John Kvale, Farmer-Labor: March 4, 1933, to January 3, 1935.
Ernest Lundeen, Farmer-Labor: March 4, 1933, to January 3, 1935.
F. H. Shoemaker, Farmer-Labor: March 4, 1933, to January 3, 1935.
Einar Holdale, Democrat: March 4, 1933, to January 3, 1935.

First District

J. M. Cavanaugh, Democrat: May 12, 1858, to March 4, 1859.
William Windom, Republican: March 4, 1859, to March 4, 1869.
Morton S. Wilkinson, Republican: March 4, 1869, to March 4, 1871.
Mark H. Dunnell, Republican: March 4, 1871, to March 4, 1883.
Milo White, Republican: March 4, 1883, to March 4, 1887.
Milo White, Republican: March 4, 1883, to March 4, 1887.
Thomas Wilson, Democrat: March 4, 1887, to March 4, 1889.
Mark H. Dunnell, Republican: March 4, 1889, to March 4, 1891.
W. H. Harries, Democrat: March 4, 1891, to March 4, 1893.
James A. Tawney, Republican: March 4, 1893, to March 4, 1911.
Sydney Anderson, Republican: March 4, 1911, to March 4, 1925.
Allen J. Furoiw, Republican: March 4, 1925, to March 4, 1929.
Victor Chrisgau, Republican: March 4, 1929, to March 4, 1933.
August H. Andresen, Republican: January 3, 1935, to January 14, 1958.
*Albert H. Quie, Republican: March 6, 1959.

Second District

W. W. Phelps, Democrat: May 12, 1858, to March 4, 1859.
Cyrus Aldrich, Republican: March 4, 1859, to March 4, 1863.
Ignatius Donnelly, Republican: March 4, 1863, to March 4, 1869.
Eugene M. Wilson, Democrat: March 4, 1869, to March 4, 1871.
John T. Averell, Republican: March 4, 1871, to March 4, 1873.
H. B. Strait, Republican: March 4, 1873, to March 4, 1879.

*Incumbents

Henry Poehler, Democrat: March 4, 1879, to March 4, 1881.
 H. B. Strait, Republican: March 4, 1881, to March 4, 1883.
 J. B. Wakefield, Republican: March 4, 1883, to March 4, 1887.
 John Lind, Republican: March 4, 1887, to March 4, 1893.
 James T. McCleary, Republican: March 4, 1893, to March 4, 1907.
 W. S. Hammond, Democrat: March 4, 1907, to March 4, 1915.
 Franklin F. Ellsworth, Republican: March 4, 1915, to March 4, 1921.
 Frank Clague, Republican: March 4, 1921, to March 4, 1933.
 Elmer J. Ryan, Democrat: January 3, 1935, to January 3, 1941.
 Joseph P. O'Hara, Republican: January 3, 1941, to January 7, 1959.
 *Ancher Nelsen, Republican: January 7, 1959.

Third District

John T. Averill, Republican: March 4, 1873, to March 4, 1875.
 William S. King, Republican: March 4, 1875, to March 4, 1877.
 Jacob H. Stewart, Republican: March 4, 1877, to March 4, 1879.
 William D. Washburn, Republican: March 4, 1879, to March 4, 1883.
 H. B. Strait, Republican: March 4, 1883, to March 4, 1887.
 John L. McDonald, Democrat: March 4, 1887, to March 4, 1889.
 Darwin S. Hall, Republican: March 4, 1889, to March 4, 1891.
 O. H. Hall, Democrat: March 4, 1891, to March 4, 1895.
 Joel P. Heatwole, Republican: March 4, 1895, to March 4, 1903.
 Charles R. Davis, Republican: March 4, 1903, to March 4, 1925.
 August H. Andresen, Republican: March 4, 1925, to March 4, 1933.
 Ernest Lundeen, Farmer-Labor: January 3, 1935, to January 3, 1937.
 Henry G. Teigan, Farmer-Labor: January 3, 1937, to January 3, 1939.
 John G. Alexander, Republican: January 3, 1939, to January 3, 1941.
 Richard P. (Dick) Gale: January 3, 1941, to January 2, 1945.
 William J. Gallagher, Democrat-Farmer-Labor: January 2, 1945, to August 13, 1946.
 George MacKinnon, Republican: January 6, 1947, to January 3, 1949.
 Roy W. Wier, Democratic-Farmer-Labor: January 3, 1949, to January 3, 1961.
 *Clark MacGregor, Republican: January 3, 1961.

Fourth District

W. D. Washburn, Republican: March 4, 1883, to March 4, 1885.
 W. B. Gilfillan, Republican: March 4, 1885, to March 4, 1887.
 Edmund Rice, Democrat: March 4, 1887, to March 4, 1889.
 S. P. Snider, Republican: March 4, 1889, to March 4, 1891.
 J. N. Castle, Democrat: March 4, 1891, to March 4, 1893.
 Andrew R. Kiefer, Republican: March 4, 1893, to March 4, 1897.
 Frederick C. Stevens, Republican: March 4, 1897, to March 4, 1915.
 Carl C. Van Dyke, Democrat: March 4, 1915, to May 20, 1919.
 Oscar E. Keller, Republican: July 10, 1919, to March 4, 1927.
 Melvin J. Maas, Republican: March 4, 1927, to March 4, 1933.
 Melvin J. Maas, Republican: January 3, 1935, to January 2, 1945.
 Frank T. Starkey, Democratic-Farmer-Labor: January 2, 1945, to January 6, 1947.
 Edward J. Devitt, Republican: January 6, 1947, to January 3, 1949.
 Eugene J. McCarthy, Democratic-Farmer-Labor: January 3, 1949, to January 7, 1959.
 *Joseph E. Karth, Democratic-Farmer-Labor: January 7, 1959.

Fifth District

Knute Nelson, Republican: March 4, 1883, to March 4, 1889.
 S. G. Comstock, Republican: March 4, 1889, to March 4, 1891.
 Kittel Halvorson, Alliance: March 4, 1891, to March 4, 1893.
 Loren Fletcher, Republican: March 4, 1893, to March 4, 1903.
 John Lind, Democrat: March 4, 1903, to March 4, 1905.
 Loren Fletcher, Republican: March 4, 1905, to March 4, 1907.
 Frank M. Nye, Republican: March 4, 1907, to March 4, 1913.
 George R. Smith, Republican: March 4, 1913, to March 4, 1917.
 Ernest Lundeen, Republican: March 4, 1917, to March 4, 1919.
 Walter H. Newton, Republican: March 4, 1919, to June 30, 19239.
 W. I. Nolan, Republican: July 1, 1929, to March 4, 1933.
 Theodore Christianson, Republican: January 3, 1935, to January 3, 1937.
 Dewey William Johnson, Farmer-Labor: January 3, 1937, to January 3, 1939.
 Oscar Youngdahl, Republican: January 3, 1939, to January 6, 1943.
 Walter H. Judd, Republican: January 6, 1943, to January 7, 1963.
 *Donald M. Fraser, Democratic-Farmer-Labor: January 7, 1963.

Sixth District

M. R. Baldwin, Democrat: March 4, 1893, to March 4, 1895.
 Charles A. Towne, Republican: March 4, 1895, to March 4, 1897.
 Page Morris, Republican: March 4, 1897, to March 4, 1903.
 C. B. Buckman, Republican: March 4, 1903, to March 4, 1907.
 Charles A. Lindbergh, Republican: March 4, 1907, to March 4, 1917.
 Harold Knutson, Republican: March 4, 1917, to March 4, 1933.
 Harold Knutson, Republican: January 3, 1935, to January 3, 1949.
 Fred Marshall, Democrat-Farmer-Labor: January 3, 1949 to January 7, 1963.
 Alec G. Olson, Democratic-Farmer-Labor: January 7, 1963 to January 3, 1967.
 *John M. Zwach, Republican: January 3, 1967.

Seventh District

Haldor E. Boen, People's Party: March 4, 1893, to March 4, 1895.
 Frank M. Eddy, Republican: March 4, 1895, to March 4, 1903.
 Andrew J. Voistead, Republican: March 4, 1903, to March 4, 1923.
 O. J. Kvale, Independent: March 4, 1923, to March 4, 1925.
 O. J. Kvale, Farmer-Labor: March 4, 1925, to September 11, 1929.
 Paul John Kvale, Farmer-Labor: October 16, 1929, to March 4, 1933.
 Paul John Kvale, Farmer-Labor: January 3, 1935, to January 3, 1939.
 H. Carl Andersen, Republican: January 3, 1939 to January 7, 1959.
 *Odin Langen, Republican: January 7, 1959.¹

Eighth District

J. Adam Bede, Republican: March 4, 1903, to March 4, 1909.
 Clarence B. Miller, Republican: March 4, 1909, to March 4, 1919.
 W. L. Carss, Independent: March 4, 1919, to March 4, 1921.
 Oscar J. Larson, Republican: March 4, 1921, to March 4, 1925.
 William L. Carss, Farmer-Labor: March 4, 1925, to March 4, 1929.
 William A. Pittenger, Republican: March 4, 1929, to March 4, 1933.
 William A. Pittenger, Republican: January 3, 1935, to January 3, 1937.
 John T. Bernard, Farmer-Labor: January 3, 1937, to January 3, 1939.
 William A. Pittenger, Republican: January 3, 1939, to January 6, 1947.
 *John A. Blatnik, Democratic-Farmer-Labor: January 6, 1947.

Ninth District

Halvor Steenerson, Republican: March 4, 1903, to March 4, 1923.
 Knud Wefald, Farmer-Labor: March 4, 1923, to March 4, 1927.
 Conrad G. Selvig, Republican: March 4, 1927, to March 4, 1933.
 Richard Thompson Buckler, Farmer-Labor: January 3, 1935, to January 6, 1943.
 Harold C. Hagen, Farmer-Labor: January 6, 1943, to January 2, 1945.
 Harold C. Hagen, Republican: January 2, 1945, to January 7, 1959.
 Mrs. Coya Knutson, Democratic-Farmer-Labor: January 3, 1955, to January 7, 1959.
 Odin Langen, Republican: January 7, 1959.¹

Tenth District

Thomas D. Schall, Progressive: March 4, 1915, to March 4, 1919.
 Thomas D. Schall, Republican: March 4, 1919, to March 4, 1925.
 Godfrey G. Goodin, Republican: March 4, 1925, to March 4, 1933.

***Incumbents**

¹Congressional redistricting of 1961 resulted in the dropping of the ninth district. In 1962 Congressman Langen was elected to represent the new seventh district.

CONGRESSIONAL APPORTIONMENT — 1961

The first congressional district shall consist of the counties of Dakota, Rice, Goodhue, Steele, Dodge, Wabasha, Olmsted, Winona, Freeborn, Mower, Fillmore, and Houston.

The second congressional district shall consist of the counties of McLeod, Carver, Sibley, Scott, Nicollet, LeSueur, Brown, Pipestone, Murray, Cottonwood, Watonwan, Blue Earth, Waseca, Rock, Nobles, Jackson, Martin, and Faribault.

The third congressional district shall consist of the county of Anoka and all of that part of the county of Hennepin outside of the city of Minneapolis.

The fourth congressional district shall consist of the counties of Ramsey and Washington.

The fifth congressional district shall consist of all of the city of Minneapolis.

The sixth congressional district shall consist of the counties of Crow Wing, Morrison, Mille Lacs, Stearns, Benton, Sherburne, Big Stone, Swift, Kandiyohi, Meeker, Wright, Lac qui Parle, Chippewa, Renville, Yellow Medicine, Lincoln, Lyon, Redwood, and Stevens.

The seventh congressional district shall consist of the counties of Kittson, Roseau, Lake of the Woods, Marshall, Beltrami, Pennington, Red Lake, Polk, Clearwater, Norman, Mahanomen, Clay, Becker, Wilkin, Otter Tail, Hubbard, Cass, Wadena, Todd, Douglas, Pope, Grant, and Traverse.

The eighth congressional district shall consist of the counties of Koochiching, Itasca, St. Louis, Lake, Cook, Carlton, Aitkin, Pine, Kanabec, Isanti, and Chisago.

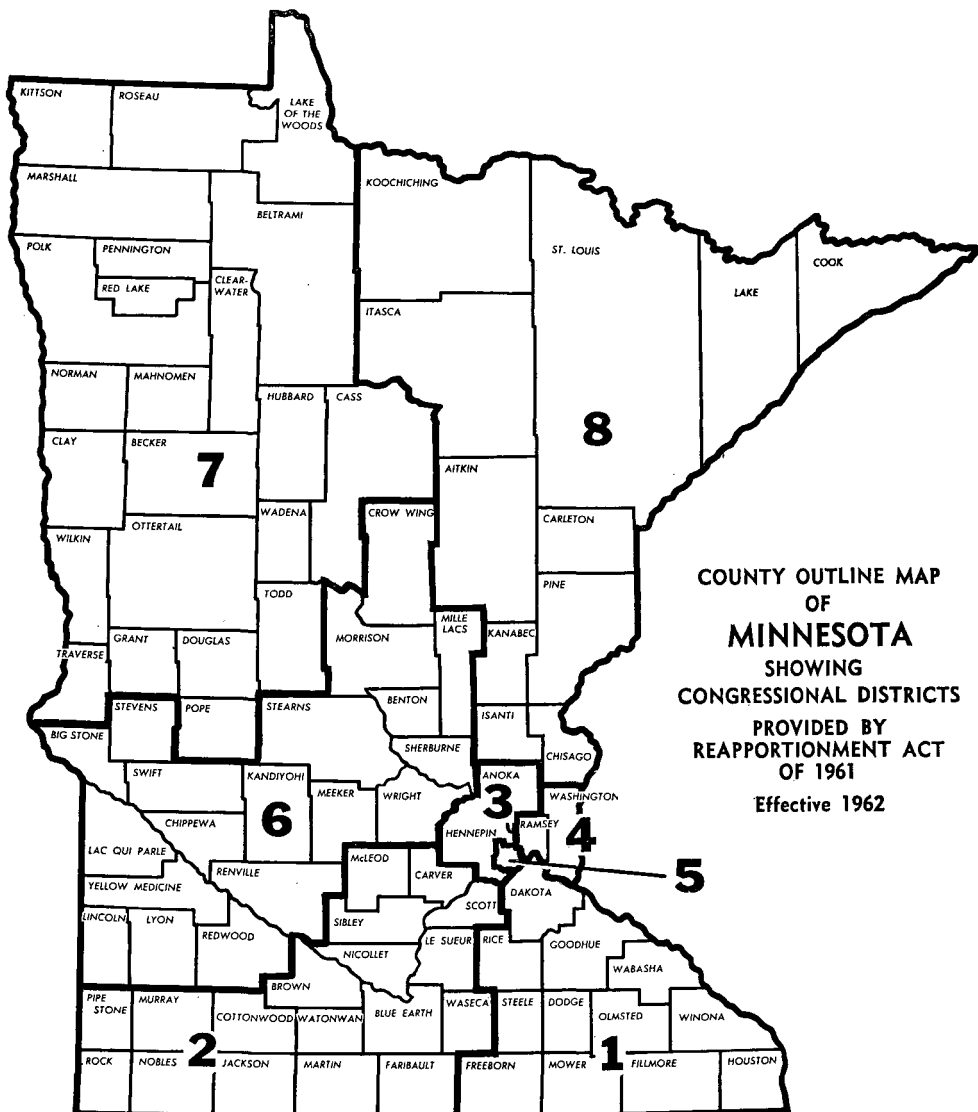

POLITICAL DIVISIONS—U.S. SENATE AND HOUSE

*Political divisions of the U.S. Senate and House of Representatives from
1855 (34th Cong.) to 1969-71 (91st Cong.)*

[ALL FIGURES REFLECT IMMEDIATE RESULTS OF ELECTIONS]

Congress	Senate					House of Representatives				
	Number of Senators	Democrats	Republicans	Other parties	Vacant	Number of Representatives	Democrats	Republicans	Other parties	Vacant
34th..... 1855-1857	62	42	15	5	234	83	108	43
35th..... 1857-1859	64	39	20	5	237	131	92	14
36th..... 1859-1861	66	38	26	2	237	101	113	23
37th..... 1861-1863	50	11	31	7	1	178	42	106	28	2
38th..... 1863-1865	51	12	39	183	80	103
39th..... 1865-1867	52	10	42	191	46	145
40th..... 1867-1869	53	11	42	193	49	143
41st..... 1869-1871	74	11	61	2	243	73	170	1
42d..... 1871-1873	74	17	57	243	104	139
43d..... 1873-1875	74	19	54	1	293	88	203	2
44th..... 1875-1877	76	29	46	1	293	181	107	3	2
45th..... 1877-1879	76	36	39	1	293	156	137
46th..... 1879-1881	76	43	33	293	150	128	14	1
47th..... 1881-1883	76	37	37	2	293	130	152	11
48th..... 1883-1885	76	36	40	325	200	119	6
49th..... 1885-1887	76	34	41	1	325	182	140	2	1
50th..... 1887-1889	76	37	39	325	170	151	4
51st..... 1889-1891	84	37	47	330	156	173	1
52d..... 1891-1893	88	39	47	2	333	231	88	14
53d..... 1893-1895	88	44	38	3	3	357	220	126	8
54th..... 1895-1897	88	39	44	5	357	104	246	7
55th..... 1897-1899	90	34	46	10	357	134	206	16	1
56th..... 1899-1901	90	26	53	11	357	163	185	9
57th..... 1901-1903	90	29	56	3	2	357	153	198	5	1
58th..... 1903-1905	90	32	58	386	178	207
59th..... 1905-1907	90	32	58	386	136	250
60th..... 1907-1909	92	29	61	2	386	164	222
61st..... 1909-1911	92	32	59	1	391	172	219
62d..... 1911-1913	92	42	49	1	391	228	162	1
63d..... 1913-1915	96	51	44	1	435	290	127	18
64th..... 1915-1917	96	56	39	1	435	231	193	8	3
65th..... 1917-1919	96	53	42	1	435	1210	216	9
66th..... 1919-1921	96	47	48	1	435	191	237	7
67th..... 1921-1923	96	37	59	435	132	300	1	2
68th..... 1923-1925	96	43	51	2	435	207	225	3
69th..... 1925-1927	96	40	54	1	1	435	183	247	5
70th..... 1927-1929	96	47	48	1	435	195	237	3
71st..... 1929-1931	96	39	56	1	435	163	267	1	4
72d..... 1931-1933	96	47	48	1	435	216	218	1
73d..... 1933-1935	96	59	36	1	435	313	117	5
74th..... 1935-1937	96	69	25	2	435	322	103	10
75th..... 1937-1939	96	75	17	4	435	333	89	13
76th..... 1939-1941	96	69	23	4	435	262	169	4
77th..... 1941-1943	96	66	28	2	435	267	162	6
78th..... 1943-1945	96	57	38	1	435	222	209	4
79th..... 1945-1947	96	57	38	1	435	243	190	2
80th..... 1947-1949	96	45	51	435	188	246	1
81st..... 1949-1951	96	54	42	435	263	171	1
82d..... 1951-1953	96	48	47	1	435	234	199	2
83d..... 1953-1955	96	46	48	2	435	213	221	1
84th..... 1955-1957	96	48	47	1	435	232	203
85th..... 1957-1959	96	49	47	435	234	201
86th..... 1959-1961	98	64	34	436	283	153
87th..... 1961-1963	100	64	36	437	262	175
88th..... 1963-1965	100	67	33	435	258	176	1
89th..... 1965-1967	100	68	32	435	295	140
90th..... 1967-1969	100	64	36	435	248	187
91st..... 1969-1971	100	58	42	435	243	192

¹Democrats organized House with help of other parties.

²Democrats organized House, due to Republican deaths.

³Proclamation declaring Alaska a State issued Jan. 3, 1959.

⁴Proclamation declaring Hawaii a State issued Aug. 21, 1959.

**UNITED STATES GOVERNMENT
PRESIDENT, VICE PRESIDENT, CABINET
AND SUPREME COURT**

**The President, Richard M. Nixon, New York
Vice President, Spiro T. Agnew, Maryland**

The Cabinet

Secretary of State.....	<i>William P. Rogers</i>
Secretary of the Treasury.....	<i>David M. Kennedy</i>
Secretary of Defense.....	<i>Melvin R. Laird</i>
Attorney General.....	<i>John N. Mitchell</i>
Postmaster General.....	<i>Winton M. Blount</i>
Secretary of the Interior.....	<i>Walter J. Hickel</i>
Secretary of Agriculture.....	<i>Clifford M. Hardin</i>
Secretary of Commerce.....	<i>Maurice H. Stans</i>
Secretary of Labor.....	<i>George P. Schultz</i>
Secretary of Health, Education and Welfare.....	<i>Robert Finch</i>
Secretary of Housing and Urban Development.....	<i>George Romney</i>
Secretary of Transportation.....	<i>John A. Volpe</i>

The Supreme Court

WARREN BURGER, CHIEF JUSTICE, Minnesota

Associate Justices

<i>Hugo L. Black, Alabama</i>	<i>John Marshall Harlan, New York</i>
<i>William J. Brennan, New Jersey</i>	<i>Potter Stewart, Ohio</i>
<i>Thurgood Marshall, New York</i>	<i>Byron R. White, Colorado</i>
<i>William O. Douglas, Washington</i>	<i>Vacancy</i>

UNITED STATES DEPARTMENT OF JUSTICE IN MINNESOTA

UNITED STATES ATTORNEY

Patrick J. Foley, St. Paul, Minn.

ASSISTANT U. S. ATTORNEYS

J. Earl Cudd	Minneapolis
Ralph E. Koenig.....	Minneapolis
Neal J. Shapiro.....	Minneapolis
Joseph T. Walbran.....	Minneapolis

FEDERAL BUREAU OF INVESTIGATION

Special Agent in Charge Richard G. Held.....	Minneapolis
--	-------------

UNITED STATES MARSHAL

Wm. F. Malchow	Minneapolis
James H. Redpath, Chief Deputy	Minneapolis

UNITED STATES COURTS IN MINNESOTA

UNITED STATES COURT OF APPEALS

Eighth Circuit

The Eighth Judicial Circuit of the United States Court of Appeals comprises the Districts of Eastern Arkansas, Western Arkansas, Northern Iowa, Southern Iowa, Minnesota, Eastern Missouri, Western Missouri, Nebraska, North Dakota and South Dakota.

CIRCUIT JUSTICE

Byron R. White.....Washington, D. C.

CIRCUIT JUDGES

Senior Judges:

Harvey M. Johnsen.....Omaha, Nebraska
Charles J. Vogel..... Fargo, North Dakota

Judges:

Hon. Martin D. Van Oosterhout, Chief Judge.....Sioux City, Iowa
Hon. M. C. Matthes.....St. Louis, Missouri
Hon. Harry A. Blackmun.....Rochester, Minnesota
Hon. Pat Mehafty.....Little Rock, Arkansas
Hon. Floyd R. Gibson.....Kansas City, Missouri
Hon. Donald P. Lay.....Omaha, Nebraska
Hon. Gerald W. Heaney.....Duluth, Minnesota
Hon. Myron H. Bright..... Fargo, North Dakota

Clerk of the Circuit Court: Robert C. Tucker.....St. Louis, Missouri

UNITED STATES DISTRICT COURT

District of Minnesota

The State of Minnesota constitutes one judicial district, divided into six divisions. The Clerk maintains offices in the Third (St. Paul), Fourth (Minneapolis), and Fifth (Duluth) Divisions only, and all papers and correspondence relative to cases in those divisions should be mailed to the divisional office involved. All papers and correspondence relative to cases in the First, Second, and Sixth Divisions should be mailed to the Clerk's office at St. Paul.

CIRCUIT JUDGES

Judges:

Hon. Edward J. Devitt, Chief Judge.....Minneapolis
Hon. Gunnar H. Nordbye, Senior Judge.....Minneapolis
Hon. Dennis F. Donovan, Senior Judge.....Duluth
Hon. Earl R. Larson.....St. Paul
Hon. Miles W. Lord.....St. Paul
Hon. Philip Neville.....St. Paul

Clerk of the District Court: Frank A. Massey.....St. Paul

UNITED STATES COMMISSIONERS

FIRST DIVISION

James Warren Soderberg.....Winona
Donald C. Steiner.....Rochester

SECOND DIVISION

Percy M. Meehl.....Marshall

THIRD DIVISION

Robert E. Chial.....St. Paul

FOURTH DIVISION

Bernard Zimpfer.....Minneapolis

FIFTH DIVISION

Thomas W. Gruesen.....Duluth
George Hnatluk.....International Falls

SIXTH DIVISION

Warren C. Isely.....Humboldt
Marcus A. Reed..... Bemidji
Wendell Y. Henning.....St. Cloud

CONSTITUTION OF THE UNITED STATES

ARTICLE I.

SECTION—

1. Of the legislative power.
2. House of representatives; qualification of members; apportionment of representatives and direct taxes; census; first apportionment; vacancies; officers of the house; impeachments.
3. Senate, classification of senators; qualifications of; vice president to preside; other officers; trial of impeachments.
4. Election of members of congress; meetings of congress.
5. Powers of each house; expulsion of members; journal; adjournments.
6. Compensation and privileges; disabilities of members.
7. Revenue bills; passage and approval of bills; orders and resolutions.
8. General powers of congress.
9. Certain limitations of the powers of congress.
10. Limitation of the powers of individual states.

ARTICLE II.

1. Of the executive powers; electors, how and when chosen; qualifications of president; when powers of, to devolve upon vice president; compensation and oath of president.

ARTICLE—

1. Religious freedom; freedom of speech and of the press; right of petition.
2. Right to bear arms.
3. Quartering of soldiers.
4. Unreasonable searches and seizures; search warrants.
5. Rights of persons charged with crimes; taking of private property.
6. Trials in criminal cases and rights of the accused.
7. Trials by jury in civil cases.
8. Excessive bail, fines and punishments.
9. Rights of the people.
10. Of powers reserved to the states.
11. Extent of judicial powers.
12. Manner of electing president and vice president; qualifications of vice president.
13. Prohibition of slavery.

Preamble. We, the people of the United States, in order to form a more perfect union, establish justice, insure domestic tranquility, provide for the common defense, promote the general welfare, and secure the blessings of liberty to ourselves and our posterity, do ordain and establish this Constitution for the United States of America.

ARTICLE I.

SECTION 1. All legislative powers herein granted shall be vested in a congress of the United States, which shall consist of a senate and a house of representatives.

SEC. 2. The house of representatives shall be composed of members chosen every second year by the people of the several states, and the electors in each state shall have the qualifications requisite for electors of the most numerous branch of the state legislature.

No person shall be a representative who shall not have attained to the age of twenty-five years and been seven years a citizen of the United States, and who shall not, when elected, be an inhabitant of that state in which he shall be chosen.

Representatives and direct taxes shall be apportioned among the several states which may be included within this Union according

SECTION—

2. Powers and duties of president; making of treaties; power of appointment.
3. Other powers and duties.
4. Officers liable to impeachment.

ARTICLE III.

1. Of the judicial power.
2. Extent of the judicial power; jurisdiction of the supreme court; trials for crimes.
3. Treason defined; trial for and punishment.

ARTICLE IV.

1. Effect of public acts, records, etc., of each state.
2. Citizenship; fugitives from justice and from service to be delivered up.
3. Admission of new states; power of congress over territory.
4. Republican form of government guaranteed to the several states; protection from invasion or domestic violence.

ARTICLE V.

1. How constitution may be amended.

ARTICLE VI.

1. Of the public debt; constitution to be supreme law of the land; constitutional oath of office; religious tests prohibited.

ARTICLE VII.

1. Ratification of constitution.

AMENDMENTS

ARTICLE—

14. Citizenship; security of persons and property; apportionment of representatives; who prohibited from holding office; validity of the public debt; what obligation to be void.
15. Right of citizens to vote.
16. Income tax.
17. Election of United States senators.
18. Prohibition of the liquor traffic.
19. Women's suffrage.
20. Dates of beginning and ending of terms of president and vice president, senators and representatives and date of the assembling of the congress declared.
21. Eighteenth article of amendment repealed.
22. Limitations on Presidential term.
23. Presidential vote for District of Columbia.
24. Barring of poll tax in federal elections.
25. Presidential succession.

to their respective numbers, which shall be determined by adding to the whole number of free persons, including those bound to service for a term of years, and excluding Indians not taxed, three-fifths of all other persons. The actual enumeration shall be made within three years after the first meeting of the Congress of the United States, and within every subsequent term of ten years, in such manner as they shall by law direct. The number of representatives shall not exceed one for every 30,000, but each state shall have at least one representative; and until such enumeration shall be made, the State of New Hampshire shall be entitled to choose 3; Massachusetts, 8; Rhode Island and Providence Plantations, 1; Connecticut, 5; New York, 6; New Jersey, 4; Pennsylvania, 8; Delaware, 1; Maryland, 6; Virginia, 10; North Carolina, 5; South Carolina, 5; Georgia, 3.

When vacancies happen in the representation from any state the executive authority thereof shall issue writs of election to fill such vacancies.

The house of representatives shall choose their speaker and other officers, and shall have the sole power of impeachment.

*SEC. 3. The Senate of the United States shall be composed of two senators from each state, elected by the people thereof, for six years; and each senator shall have one vote. The electors in each state shall have the qualifications requisite for electors of the most numerous branch of the state legislatures.

Immediately after they shall be assembled in consequence of the first election, they shall be divided, as equally as may be, into three classes. The seats of the senators of the first class shall be vacated at the expiration of the second year; of the second class at the expiration of the fourth year; and of the third class at the expiration of the sixth year, so that one-third may be chosen every second year. *When vacancies happen in the representation of any state in the Senate, the executive authority of such state shall issue writs of election to fill such vacancies: Provided, that the legislature of any state may empower the executive thereof to make temporary appointments until the people fill the vacancies by election as the legislature may direct.

No person shall be a senator who shall not have attained to the age of thirty years, and been nine years a citizen of the United States, and who shall not, when elected, be an inhabitant of that state for which he shall be chosen.

The vice president of the United States shall be president of the senate, but shall have no vote unless they be equally divided.

The senate shall choose their own officers, and also a president pro tempore, in the absence of the vice president, or when he shall exercise the office of president of the United States.

The senate shall have the sole power to try all impeachments.

When sitting for that purpose they shall be on oath or affirmation. When the president of the United States is tried, the chief justice shall preside; and no person shall be convicted without the concurrence of two-thirds of the members present.

Judgment in cases of impeachment shall not extend further than to removal from office, and disqualification to hold and enjoy any office of honor, trust or profit under the United States; but the party convicted shall nevertheless be liable and subject to indictment, trial, judgment, and punishment according to law.

SEC. 4. The times, places and manner of holding elections for senators and representatives shall be prescribed in each state by the legislature thereof; but the Congress may at any time by law make or alter such regulations, except as to the places of choosing senators.

The Congress shall assemble at least once in every year, and such meetings shall be on the first Monday in December, unless they shall, by law, appoint a different day.

SEC. 5. Each house shall be the judge of the election returns and qualifications of its own members, and a majority of each shall

constitute a quorum to do business; but a smaller number may adjourn from day to day, and may be authorized to compel the attendance of absent members, in such manner and under such penalties as each house may provide.

Each house may determine the rules of its proceedings, punish its members for disorderly behavior, and, with the concurrence of two-thirds, expel a member.

Each house shall keep a journal of its proceedings, and from time to time publish the same; excepting such parts as may in their judgment require secrecy; and the yeas and nays of the members of either house on any question shall, at the desire of one-fifth of those present, be entered on the journal.

Neither house, during the session of congress, shall, without the consent of the other, adjourn for more than three days, nor to any other place than that in which the two houses shall be sitting.

SEC. 6. The senators and representatives shall receive a compensation for their services, to be ascertained by law and paid out of the treasury of the United States. They shall, in all cases except treason, felony, and breach of the peace, be privileged from arrest during their attendance at the session of their respective houses, and in going to and returning from the same; and for any speech or debate in either house they shall not be questioned in any other place.

No senator or representative shall, during the time for which he was elected, be appointed to any civil office under the authority of the United States which shall have been created or the emoluments whereof shall have been increased during such time; and no person holding any office under the United States shall be a member of either house during his continuance in office.

SEC. 7. All bills for raising revenue shall originate in the house of representatives, but the senate may propose or concur with amendments, as on other bills.

Every bill which shall have passed the house of representatives and the senate shall, before it becomes a law, be presented to the president of the United States; if he approve, he shall sign it; but if not, he shall return it, with his objections, to that house in which it shall have originated, who shall enter the objections at large on their journal, and proceed to reconsider it. If, after such reconsideration, two-thirds of that house shall agree to pass the bill, it shall be sent, together with the objections, to the other house, by which it shall likewise be reconsidered, and, if approved by two-thirds of that house, it shall become a law. But in all cases the votes of both houses shall be determined by yeas and nays, and the names of the persons voting for and against the bill shall be entered on the journal of each house respectively. If any bill shall not be returned by the president within ten days (Sundays excepted) after it shall have been presented to him, the same shall be a law in like manner as if he had signed it, unless the Congress by their adjournment prevent its return; in which case it shall not be a law.

Every order, resolution, or vote to which the concurrence of the senate and house of representatives may be necessary (except on a question of adjournment) shall be presented to the president of the United States, and,

*Amendments ratified 1913. See Amendment No. 17.

before the same shall take effect, shall be approved by him, or being disapproved by him, shall be repassed by two-thirds of the senate and house of representatives, according to the rules and limitations prescribed in the case of a bill.

SEC. 8. The Congress shall have power:

To lay and collect taxes, duties, imposts, and excise, to pay the debts and provide for the common defense and general welfare of the United States; but all duties, imposts and excises shall be uniform through the United States;

To borrow money on the credit of the United States;

To regulate commerce with foreign nations, and among the several states, and with the Indian tribes;

To establish a uniform rule of naturalization and uniform laws on the subject of bankruptcies throughout the United States;

To coin money, regulate the value thereof and of foreign coins, and fix the standard of weights and measures;

To provide for the punishment of counterfeiting the securities and current coin of the United States;

To establish postoffices and postroads;

To promote the progress of science and useful arts, by securing for limited times, to authors and inventors, the exclusive right to their respective writings and discoveries;

To constitute tribunals inferior to the supreme court;

To define and punish piracies and felonies committed on the high seas, and offenses, against the laws of nations;

To declare war, grant letters of marque and reprisal, and make rules concerning captures on land and water;

To raise and support armies; but no appropriation of money to that use shall be for a longer term than two years;

To provide and maintain a navy;

To make rules for the government and regulation of the land and naval forces;

To provide for calling forth the militia to execute the laws of the Union, suppress insurrections and repel invasions;

To provide for organizing, arming and disciplining the militia, and for governing such part of them as may be employed in the Service of the United States, reserving to the states, respectively, the appointment of the officers and the authority of training the militia according to the discipline prescribed by Congress;

To exercise exclusive legislation in all cases whatsoever over such district (not exceeding ten miles square) as may, by cession of particular states and the acceptance of Congress, become the seat of the government of the United States; and to exercise like authority over all places purchased by the consent of the legislature of the state in which the same shall be, for the erection of forts, magazines, arsenals, dock yards, and other needful buildings; and

To make all laws which shall be necessary and proper for carrying into execution the foregoing powers, and all other powers vested by this Constitution in the government of the United States, or in any department or officer thereof.

SEC. 9. The migration or importation of such persons as any of the states now existing shall think proper to admit shall not be prohibited by the Congress prior to the year one thousand eight hundred and eight; but a tax or duty may be imposed on such importation, not exceeding ten dollars for each person.

The privilege of the writ of habeas corpus shall not be suspended unless when, in case of rebellion or invasion, the public safety may require it.

No bill of attainder, or ex post facto law, shall be passed.

No capitation or other direct tax shall be laid, unless in proportion to the census or enumeration hereinbefore directed to be taken.

No tax or duty shall be laid on articles exported from any state.

No preference shall be given, by any regulation of commerce or revenue, to the ports of one state over those of another; nor shall vessels bound to or from one state be obliged to enter, clear or pay duties in another.

No money shall be drawn from the treasury but in consequence of appropriations made by law; and a regular statement and account of the receipts and expenditures of all public money shall be published from time to time.

No title of nobility shall be granted by the United States, and no person holding any office or profit and trust under them shall without the consent of the Congress, accept of any present, emolument, office or title of any kind whatever, from any king, prince or foreign state.

SEC. 10. No state shall enter into any treaty, alliance or confederation; grant letters of marque and reprisal; coin money; emit bills of credit; make anything but gold and silver coin a tender in payment of debts; pass any bill of attainder, ex post facto law, or law impairing the obligation of contracts or grant any title of nobility.

No state shall, without the consent of Congress, lay any imposts or duties on imports or exports, except what may be absolutely necessary for executing its inspection laws; and the net produce of all duties and imposts laid by any state on imports or exports shall be for the use of the treasury of the United States; and all such laws shall be subject to the revision and control of the Congress.

No state shall, without the consent of Congress, lay any duty of tonnage, keep troops or ships of war in time of peace, enter into any agreement or compact with another state or with a foreign power, or engage in war, unless actually invaded or in such imminent danger as will not admit of delay.

ARTICLE II.

SECTION 1. The executive power shall be vested in a president of the United States of America. He shall hold his office during the term of four years, and, together with the vice president, chosen for the same term, be elected as follows:

Each state shall appoint, in such manner as the legislature thereof may direct, a number of electors equal to the whole number of senators and representatives to which the state may be entitled in the Congress but no senator or representative, or person holding an office of trust or profit under the United States, shall be appointed an elector.

[The electors shall meet in their respective states, and by vote by ballot for two persons, of whom one at least shall not be an inhabi-

tant of the same state with themselves. And they shall make a list of all the persons voted for, and the number of votes for each; which list they shall sign and certify, and transmit, sealed, to the seat of the government of the United States, directed to the president of the senate. The president of the senate shall, in the presence of the senate and house of representatives, open all the certificates; and the votes shall then be counted. The person having the greatest number of votes shall be appointed, if such a number be a majority of the whole number of electors appointed; and if there be more than one who have such majority, and have an equal number of votes, then the house of representatives shall immediately choose, by ballot, one of them for president; and if no person have a majority, then from the five highest on the list the said house shall, in like manner, choose the president. But in choosing the president the vote shall be taken by states, the representation from each state having one vote; a quorum for this purpose shall consist of a member or members from two-thirds of the states, and a majority of all states shall be necessary to a choice. In every case after the choice of the president, the person having the greatest number of votes of the electors shall be the vice president. But if there should remain two or more who have equal votes, the senate shall choose from them, by ballot, the vice president.]*

The Congress may determine the time of choosing the electors, and the day on which they shall give their votes; which day shall be the same throughout the United States.

No person except a natural born citizen, or a citizen of the United States at the time of the adoption of this Constitution, shall be eligible to the office of president; neither shall any person be eligible to that office who shall not have attained to the age of thirty-five years and been fourteen years a resident within the United States.

In case of the removal of the president from office, or of his death, resignation, or inability to discharge the powers and duties of said office, the same shall devolve on the vice president; and the Congress may by law provide for the case of removal, death, resignation, or inability, both of the president and vice president, declaring what officer shall then act as president, and such officer shall act accordingly until the disability be removed, or a president shall be elected.

The president shall, at stated times, receive for his services a compensation which shall neither be increased nor diminished during the period for which he shall have been elected; and he shall not receive within that period any other emolument from the United States, or any of them.

Before he enter on the execution of his office he shall take the following oath or affirmation:

"I do solemnly swear (or affirm) that I will faithfully execute the office of president of the United States, and will, to the best of my ability, preserve, protect and defend the Constitution of the United States."

SEC. 2. The president shall be commander-in-chief of the army and navy of the United

*The portion in brackets has been superseded by the 12th amendment.

States, and of the militia of the several states, when called into the actual service of the United States; he may require the opinion, in writing, of the principal officer in each of the executive departments, upon any subject relating to the duties of their respective offices; and he shall have power to grant reprieves and pardons for offenses against the United States, except in cases of impeachment.

He shall have power, by and with the advice and consent of the senate, to make treaties, provided two-thirds of the senators present concur, and he shall nominate and by and with the advice and consent of the senate shall appoint ambassadors, other public ministers, and consuls, judges of the supreme court, and all other officers of the United States whose appointments are not herein otherwise provided for, and which shall be established by law. But the Congress may, by law, vest the appointment of such inferior officers as they think proper in the president alone, in the courts of law, or in the heads of departments.

The president shall have power to fill all vacancies that may happen during the recess of the senate, by granting commissions which shall expire at the end of their next session.

SEC. 3. He shall, from time to time, give to the Congress information of the state of the Union, and recommend to their consideration such measures as he shall judge necessary and expedient. He may, on extraordinary occasions, convene both houses, or either of them; and in case of disagreement between them with respect to the time of adjournment, he may adjourn them to such time as he shall think proper; he shall receive ambassadors and other public ministers. He shall take care that the laws be faithfully executed, and shall commission all the officers of the United States.

SEC. 4. The president, vice president, and all civil officers of the United States shall be removed from office on impeachment for and conviction of treason, bribery, or other high crimes and misdemeanors.

ARTICLE III.

SECTION 1. The judicial power of the United States shall be vested in one supreme court, and in such inferior courts as the Congress may, from time to time, ordain and establish. The judges, both of the supreme and inferior courts, shall hold their offices during good behavior, and shall, at stated times, receive for their services a compensation which shall not be diminished during their continuance in office.

SEC. 2. The judicial power shall extend to all cases in law and equity, arising under this Constitution, the laws of the United States, and treaties made, or which shall be made under their authority, to all cases affecting ambassadors, other public ministers and consuls; to all cases of admiralty and maritime jurisdiction; to controversies to which the United States shall be a party; to controversies between two or more states, between a state and citizens of another state, between citizens of different states, between citizens of the same state claiming lands under grants of different states, and between a state or the citizens thereof and foreign states, citizens or subjects.*

In all cases affecting ambassadors, other public ministers and consuls, and those in which a state shall be a party, the supreme

*See the 11th amendment.

court shall have original jurisdiction. In all the other cases before mentioned the supreme court shall have appellate jurisdiction, both as to law and fact, with such exceptions and under such regulations as the Congress shall make.

The trial of all crimes, except in cases of impeachment, shall be by jury, and such trial shall be held in the state where the said crimes shall have been committed; but when not committed within any state, the trial shall be at such place or places as the Congress may by law have directed.

SEC. 3. Treason against the United States shall consist only in levying war against them, or in adhering to their enemies, giving them aid and comfort. No person shall be convicted of treason unless on the testimony of two witnesses to the same overt act, or on confession in open court.

The Congress shall have power to declare the punishment of treason, but no attainder of treason shall work corruption of blood, or forfeiture, except during the life of the person attained.

ARTICLE IV.

SECTION 1. Full faith and credit shall be given in each state to the public acts, records and judicial proceedings of every other state. And the Congress may by general laws prescribe the manner in which such acts, records and proceedings shall be proved, and the effect thereof.

SEC. 2. The citizens of each state shall be entitled to all privileges and immunities of citizens of the several states.

A person charged in any state with treason, felony, or other crime, who shall flee from justice and be found in another state, shall on demand of the executive authority of the state from which he fled, be delivered up, to be removed to the state having jurisdiction of the crime.

No person held to service or labor in one state under the laws thereof, escaping into another, shall, in consequence of any law or regulation therein, be discharged from such service or labor, but shall be delivered up on claim of the party to whom such service or labor may be due.

SEC. 3. New states may be admitted by the Congress into this Union; but no new state shall be formed or erected within the jurisdiction of any other state, nor any state be formed by the junction of two or more states or parts of states, without the consent of the legislatures of the states concerned, as well as of the Congress.

The Congress shall have power to dispose of and make all needful rules and regulations respecting the territory or other property belong-

In addition to, and amendment of, the Constitution of the United States of America, proposed by Congress and ratified by the Legislatures of the several states, pursuant to the fifth article of the original Constitution.

AMENDMENT I.

Congress shall make no law respecting an establishment of religion, or prohibiting the free exercise thereof; or abridging the freedom of speech, or of the press, or the right of the people peaceably to assemble, or to petition the government for a redress of grievances.

AMENDMENT II.

A well regulated militia being necessary to the security of a free state, the right of the people to keep and bear arms shall not be infringed.

ing to the United States, and nothing in this Constitution shall be so construed as to prejudice any claims of the United States or of any particular state.

SEC. 4. The United States shall guarantee to every state in the Union a republican form of government; and shall protect each of them against invasion, and, on-application of the legislature, or of the executive (when the legislature cannot be convened), against domestic violence.

ARTICLE V.

The Congress whenever two-thirds of both houses shall deem it necessary, shall propose amendments to this Constitution, or, on the application of the legislatures of two-thirds of the several states, shall call a convention for proposing amendments, which in either case shall be valid, to all intents and purposes, as part of this Constitution, when ratified by the legislatures of three-fourths of the several states or by conventions in three fourths thereof, as the one or the other mode of ratification may be proposed by the congress; provided, that no amendment which may be made prior to the year one thousand eight hundred and eight shall in any manner affect the first and fourth clauses in the ninth section of the first article; and that no state, without its consent, shall be deprived of its equal suffrage in the senate.

ARTICLE VI.

All debts contracted and engagements entered into, before the adoption of this Constitution, shall be as valid against the United States under this Constitution, as under the confederation.

This Constitution, and the laws of the United States which shall be made in pursuance thereof, and all treaties made, or which shall be made, under the authority of the United States, shall be the supreme law of the land, and the judges in every state shall be bound thereby, anything in the Constitution or laws of any state to the contrary notwithstanding.

The senators and representatives before mentioned, and the members of the several state legislatures, and all executive and judicial officers, both of the United States and of the several states, shall be bound by oath or affirmation to support this Constitution, but no religious test shall ever be required as a qualification to any office or public trust under the United States.

ARTICLE VII.

The ratification of the conventions of nine states shall be sufficient for the establishment of this Constitution between the states so ratifying the same.

AMENDMENT III.

No soldier shall, in time of peace, be quartered in any house without the consent of the owner, nor in time of war but in a manner to be prescribed by law.

AMENDMENT IV.

The right of the people to be secure in their persons, houses, papers and effects, against unreasonable searches and seizures, shall not be violated, and no warrant shall issue but upon probable cause, supported by oath or affirmation, and particularly describing the

place to be searched and the persons or things to be seized.

AMENDMENT V.

No person shall be held to answer for a capital or otherwise infamous crime, unless on a presentment or indictment of a grand jury, except in cases arising in the land or naval forces, or in the militia, when in actual service, in time of war and public danger; nor shall any person be subject for the same offense to be twice put in jeopardy of life or limb; nor shall be compelled in any criminal case to be witness against himself; nor be deprived of life, liberty, or property without due process of law; nor shall private property be taken for public use without just compensation.

AMENDMENT VI.

In all criminal prosecutions the accused shall enjoy the right to a speedy and public trial by an impartial jury of the state and district wherein the crime shall have been committed, which district shall have been previously ascertained by law, and to be informed of the nature and cause of the accusation; to be confronted with the witnesses against him; to have compulsory process for obtaining witnesses in his favor; and to have the assistance of counsel for his defense.

AMENDMENT VII.

In suits at common law, where the value in controversy shall exceed twenty dollars, the right of trial by jury shall be preserved, and no fact tried by a jury shall be otherwise re-examined in any court in the United States than according to the rules of the common law.

AMENDMENT VIII.

Excessive bail shall not be required, nor excessive fines imposed, nor cruel and unusual punishment inflicted.

AMENDMENT IX.

The enumeration in the Constitution of certain rights shall not be construed to deny or disparage others retained by the people.

AMENDMENT X.

The powers not delegated to the United States by the Constitution, nor prohibited by it to the states, are reserved to the states, respectively, or to the people.

AMENDMENT XI.

The judicial power of the United States shall not be construed to extend to any suit in law or equity, commenced or prosecuted against one of the United States by citizens of another state, or by citizens or subjects of any foreign state.

AMENDMENT XII.

The electors shall meet in their respective states, and vote by ballot for president and vice president, one of whom at least shall not be an inhabitant of the same state with themselves; they shall name in their ballots the person voted for as president, and in distinct ballot the person voted for as vice president; and they shall make distinct lists of all persons voted for as president and of all persons voted for as vice president, and of the number of votes for each; which lists they shall sign and certify, and transmit, sealed, to the seat of the government of the United States, directed to the president of the senate; the president of the senate shall, in presence of the senate and house of representatives, open all the certificates, and the votes shall

then be counted; the person having the greatest number of votes for president shall be the president; if such number be a majority of the whole number of electors appointed; and if no person have such majority, then from the persons having the highest numbers, not exceeding three on the list of those voted for as president, the house of representatives shall choose immediately, by ballot, the president. But in choosing the president the vote shall be taken by states, the representation from each state having one vote; a quorum for this purpose shall consist of a member or members from two-thirds of the states; and a majority of all the states shall be necessary to a choice. And if the house of representatives shall not choose a president whenever the right of choice shall devolve upon them, before the fourth day of March next following, then the vice president shall act as president, as in the case of the death or other constitutional disability of the president.

The person having the greatest number of votes as vice president shall be the vice president, if such number be a majority of the whole number of electors appointed, and if no person have a majority, then, from the two highest numbers on the list, the senate shall choose the vice president; a quorum for the purpose shall consist of two-thirds of the whole number of senators, and a majority of the whole number shall be necessary to a choice.

But no person constitutionally ineligible to the office of president shall be eligible to that of vice president of the United States.

AMENDMENT XIII.

SECTION 1. Neither slavery nor involuntary servitude, except as a punishment for crime whereof the party shall have been duly convicted, shall exist within the United States, or any place subject to their jurisdiction.

SEC. 2. Congress shall have power to enforce this article by appropriate legislation.

AMENDMENT XIV.

SECTION 1. All persons born or naturalized in the United States, and subject to the jurisdiction thereof, are citizens of the United States and of the state wherein they reside. No state shall make or enforce any law which shall abridge the privileges or immunities of citizens of the United States; nor shall any state deprive any person of life, liberty, or property without due process of law, nor deny to any person within its jurisdiction the equal protection of the laws.

SEC. 2. Representatives shall be apportioned among the several states according to their respective numbers, counting the whole number of persons in each state, excluding Indians not taxed. But when the right to vote at any election for the choice of electors for president and vice president of the United States, representatives in Congress, the executive and judicial officers of a state, or the members of the legislature thereof, is denied to any of the male inhabitants of such state, being twenty-one years of age, and citizens of the United States, or in any way abridged, except for participation in rebellion or other crime, the basis of representation therein shall be reduced in the proportion which the number of such male citizens shall bear to the whole number of male citizens twenty-one years of age in such state.

SEC. 3. No person shall be a senator or representative in Congress or elector of president and vice president, or hold any office, civil or military, under the United States, or under any state, who, having previously taken an oath, as a member of Congress, or as an officer of the United States, or as a member of

any state legislature, or as an executive or judicial officer of any state, to support the Constitution of the United States, shall have engaged in insurrection or rebellion against the same, or given aid or comfort to the enemies thereof. But Congress may by a vote of two-thirds of each house remove such disability.

SEC. 4. The validity of the public debt of the United States, authorized by law, including debts incurred for payment of pensions and bounties for services in suppressing insurrection or rebellion, shall not be questioned. But neither the United States nor any state shall assume or pay any debt or obligation incurred in aid of insurrection or rebellion against the United States, or any claim for the loss or emancipation of any slave; but all such debts, obligations and claims shall be held illegal and void.

SEC. 5. The Congress shall have power to enforce, by appropriate legislation, the provisions of this article.

AMENDMENT XV.

SECTION 1. The right of citizens of the United States to vote shall not be denied or abridged by the United States, or by any state, on account of race, color or previous condition of servitude.

SEC. 2. The Congress shall have power to enforce this article by appropriate legislation.

AMENDMENT XVI.

The Congress shall have power to lay and collect taxes on incomes, from whatever source derived, without apportionment among the several states, and without regard to any census or enumeration.

AMENDMENT XVII.

The Senate of the United States shall be composed of two Senators from each state, elected by the people thereof, for six years; and each Senator shall have one vote. The electors in each state shall have the qualifications requisite for electors of the most numerous branch of the state legislatures.

When vacancies happen in the representation of any state in the Senate, the executive authority of such state shall issue writs of election to fill such vacancies: Provided, that the legislature of any state may empower the executive thereof to make temporary appointment until the people fill the vacancies by election as the legislature may direct.

This amendment shall not be so construed as to affect the election or term of any Senator chosen before it becomes valid as part of the Constitution.

AMENDMENT XVIII.

SECTION 1. After one year from the ratification of this article the manufacture, sale, or transportation of intoxicating liquors within, the importation thereof into, or the exportation thereof from the United States and all territory subject to the jurisdiction thereof for beverage purposes is hereby prohibited.

SEC. 2. The Congress and the several states shall have concurrent power to enforce this article by appropriate legislation.

AMENDMENT XIX.

SECTION 1. The right of citizens of the United States to vote shall not be denied or abridged by the United States or any state on account of sex.

SEC. 2. Congress shall have power to enforce this article by appropriate legislation.

AMENDMENT XX.

SECTION 1. The terms of the President and Vice President shall end at noon on the 20th day of January, and the terms of Senators and Representatives at noon on the 3rd day of January, of the years in which such terms would have ended if this article had not been ratified; and the terms of their successors shall then begin.

SEC. 2. The Congress shall assemble at least once in every year, and such meeting shall begin at noon on the 3rd day of January, unless they shall by law appoint a different day.

SEC. 3. If, at the time fixed for the beginning of the term of the President, the President elect shall have died, the Vice President elect shall become President. If a President shall not have been chosen before the time fixed for the beginning of his term, or if the President elect shall have failed to qualify, then the Vice President elect shall act as President until a President shall have qualified; and the Congress may by law provide for the case wherein neither a President elect nor a Vice President elect shall have qualified, declaring who shall then act as President, or the manner in which one who is to act shall be selected, and such person shall act accordingly until a President or Vice President shall have qualified.

SEC. 4. The Congress may by law provide for the case of the death of any of the persons from whom the House of Representatives may choose a President whenever the right of choice shall have devolved upon them, and for the case of the death of any of the persons from whom the Senate may choose a Vice President whenever the right of choice shall have devolved upon them.

SEC. 5. Sections 1 and 2 shall take effect on the 15th day of October following the ratification of this article.

SEC. 6. This article shall be inoperative unless it shall have been ratified as an amendment to the Constitution by the Legislatures of three-fourths of the several States within seven years from the date of its submission.

AMENDMENT XXI.

SECTION 1. The eighteenth article of amendment to the Constitution of the United States is hereby repealed.

SEC. 2. The transportation or importation into any State, Territory, or possession of the United States for delivery or use therein of intoxicating liquors, in violation of the laws thereof, is hereby prohibited.

SEC. 3. This article shall be inoperative unless it shall have been ratified as an amendment to the Constitution by conventions in the several States, as provided in the Constitution, within seven years from the date of the submission hereof to the States by the Congress.

AMENDMENT XXII.

SECTION 1. No person shall be elected to the office of the President more than twice, and no person who has held the office of President, or acted as President, for more than two years of a term to which some other person was elected President shall be elected to the office of the President more than once. But this Article shall not apply to any person holding the office of President when this Article was proposed by the Congress, and shall not prevent any person who may be holding the office of President, or acting as President, during the term within which this Article becomes operative, from holding the office of President or acting as President during the remainder of such term.

SEC. 2. This article shall be inoperative unless it shall have been ratified as an amendment to the Constitution by the legislatures of three-fourths of the several States within seven years from the date of its submission to the States by the Congress.

AMENDMENT XXIII.

SECTION 1. The District constituting the seat of Government of the United States shall appoint in such manner as the Congress may direct:

A number of electors of President and Vice President equal to the whole number of Senators and Representatives in Congress to which the District would be entitled if it were a State, but in no event more than the least populous State; they shall be in addition to those appointed by the States, but they shall be considered, for the purposes of the election of President and Vice President, to be electors appointed by a State; and they shall meet in the District and perform such duties as provided by the twelfth article of amendment.

SEC. 2. The Congress shall have power to enforce this article by appropriate legislation.

AMENDMENT XXIV

SECTION 1. The right of citizens of the United States to vote in any primary or other election for President or Vice President, for electors for President or Vice President, or for Senator or Representative in Congress, shall not be denied or abridged by the United States or any State by reason of failure to pay any poll tax or other tax.

SEC. 2. The Congress shall have power to enforce this article by appropriate legislation.

AMENDMENT XXV

SECTION 1. In case of the removal of the President from office or of his death or resignation, the Vice President shall become President.

SEC. 2. Whenever there is a vacancy in the office of the Vice President, the President shall nominate a Vice President who shall take office

upon confirmation by a majority vote of both Houses of Congress.

SEC. 3. Whenever the President transmits to the President pro tempore of the Senate and the Speaker of the House of Representatives his written declaration that he is unable to discharge the powers and duties of his office, and until he transmits to them a written declaration to the contrary, such powers and duties shall be discharged by the Vice President as Acting President.

SEC. 4. Whenever the Vice President and a majority of either the principal officers of the executive departments or of such other body as Congress may by law provide, transmit to the President pro tempore of the Senate and the Speaker of the House of Representatives their written declaration that the President is unable to discharge the powers and duties of his office, the Vice President shall immediately assume the powers and duties of the office as Acting President.

Thereafter, when the President transmits to the President pro tempore of the Senate and the Speaker of the House of Representatives his written declaration that no inability exists, he shall resume the powers and duties of his office unless the Vice President and a majority of either the principal officers of the executive department or of such other body as Congress may by law provide, transmit within four days to the President pro tempore of the Senate and the Speaker of the House of Representatives their written declaration that the President is unable to discharge the powers and duties of his office. Thereupon Congress shall decide the issue, assembling within forty-eight hours for that purpose if not in session. If the Congress, within twenty-one days after receipt of the latter written declaration, or, if Congress is not in session, within twenty-one days after Congress is required to assemble, determines by two-thirds vote of both Houses that the President is unable to discharge the powers and duties of his office, the Vice President shall continue to discharge the same as Acting President; otherwise, the President shall resume the powers and duties of his office.

Following is a list of the Amendments, the subjects each deals with and its date of ratification.

THE BILL OF RIGHTS

- 1st—Religion, free speech, press, assembly and petition (1791).
- 2nd—Right to bear arms (1791).
- 3rd—No quartering of soldiers (1791).
- 4th—Security against searches and seizures (1791).
- 5th—Rights of accused persons and witnesses (1791).
- 6th—Rights to a speedy and fair trial (1791).
- 7th—Trial by jury in civil cases (1791).
- 8th—Protection against excessive punishment for crime. (1791).
- 9th—Rights retained by the people (1791).
- 10th—Powers reserved to the states (1791).

PRE-CIVIL WAR

- 11th—Judicial powers construed (1795).
- 12th—Separate designation by electors of their choices for President and Vice President (1804).

RECONSTRUCTION

- 13th—Slavery outlawed (1865).
- 14th—Rights of citizens; due process; equal protection of the laws (1868).
- 15th—Right to vote for all races (1870).

TWENTIETH CENTURY

- 16th—Income taxes authorized (1913).
- 17th—Popular election of Senators (1913).
- 18th—Liquor prohibition (1920).
- 19th—Suffrage for women (1920).
- 20th—Presidential term to start Jan. 20, Congressional Session Jan. 3 (1933).
- 21st—Repeal of 18th Amendment (1933).
- 22nd—Limit of Presidential terms to two (1951).
- 23rd—Presidential vote for District of Columbia (1961).
- 24th—Barring of poll tax in federal elections (1964).
- 25th—Presidential succession (1967).

Chapter VIII

Government in the Fifty States

Contents

The Autonomy of the States	347
Salaries and Compensation of Legislators	348
State Legislature—1969, number of members, terms, time of meeting	350
Officials of the States, name, office, politics, term	351
Salaries of State Officials	352



THE AUTONOMY OF STATES

The fifty states appear to be autonomous and self-governing but not sovereign units within the Union. Their autonomy lies in their prerogative to exercise on their own initiative and responsibility whatever powers and functions they have under the United States Constitution. They do not need to obtain enabling legislation from Congress or executive approval from the President to utilize the powers that they possess.

Under the United States Constitution each state may pass any law and undertake any function that the proper authorities of the state think best. State powers and functions include all those powers of government that are left after the constitutional grant of certain powers to the national government. Therefore, the powers and functions of the fifty states are residual and largely undefined. A state may adopt any system of taxation that is consistent with ordinary due process, except that it may not tax imports, exports, and instrumentalities of the federal government. Staying within the rule that its government must be republican in form, a state may change its government in any way it chooses and may set up any system of local government that it desires.

In short, the power of each state is considerable. Each possesses a wide range of choices with respect to what it shall do, how its government shall be organized, and how it shall finance its services. Furthermore, only by a constitutional amendment that would require a three-fourths vote of the states could the states be deprived of their present autonomy.

SALARIES AND COMPENSATION OF LEGISLATORS

State or other jurisdiction	Compensation set by	Salary and Daily Pay Plans						Travel and Expense Allowances						
		Regular session						Travel and Expense Allowances						
		Limit on no. of days of pay			Annual salary	Biennial salary	Amount per day	Limit on no. of days	Per mile	During session		Between sessions		
		Annual session	Biennial session	Special session						Round trips home to capital	Expenses per day†	Per mile	For expenses on committee business per day	Other per month
Alabama.....	Const.	\$10	36 L				\$10	36 L	10c	One	\$20; 300(a)			\$ 300(a)
Alaska.....	Stat.	\$ 6,000		15c	One	35; 500(b)			..
Arizona.....	Const.	1,800		20(d)	20	10c	Unlimited	12(e)	10c	\$20(d) 12(e)	..
Arkansas.....	Const.	20	60 C(f)			\$ 2,400(f)	6	..	5c	One
California.....	Stat.	16,000		15c	One	21	15c	25(g)	..
Colorado.....	Stat.	3,200(h)		(i)	One	(j)	(i)	20(k)	..
Connecticut.....	Stat.	3,250		10c	Daily	750(l)	..	25(m)	..
Delaware.....	Const.	6,000		15c	Unlimited	25(n)
Florida.....	Const.	2,400		10c	Weekly	25	300
Georgia.....	Stat.	4,200		10c	Weekly	25	10c	25	..
Hawaii.....	Const. & Stat.	2,500(o)		(o)	..	20c	One	32.50; 45(p)	20c	(q)	..
Idaho.....	Const.	10	60 C				10	20 C	10c	One	25	..	25	3.50(r)
Illinois.....	Stat.		18,000	15c	Weekly	2,000(s); 50(c)
Indiana.....	Stat.		3,600	8c	Weekly	25; 30(t)	8c	25	..
Iowa.....	Stat.	40	(u)				40	..	10c	One	..	10c	40(v)	..
Kansas.....	Stat.	10(w)			10	30 C	9c	Weekly(x)	25(y)	100(z)
Kentucky.....	Stat.	25	60 L(aa)				25	..	15c	One	25; 50(n)	150
Louisiana.....	Stat.	50	60 C(ab)				50	30 C	10c	Eight(ac)	250
Maine.....	Stat.	2,000		9c	Weekly	5; 7(ad)	..	(i)	..
Maryland.....	Const.	2,400		..	30 C	(q)	One	25; 50(c)	1,500(ae)
Massachusetts.....	Stat.	10,000		(af)	..	8c(ag)	Daily	900(ah)
Michigan.....	Stat.	12,500		10c	Semi- monthly	2,500(ai)	..	(i)	..
Minnesota.....	Stat.		9,600	25	..	15c	One	21; 14(aj)	..	(q)	..
Mississippi.....	Stat.		5,000	22.50	..	7c	Weekly(ak)	12.50(al)	100
Missouri.....	Stat.		9,600(am)	10c	Semi- monthly	10
Montana.....	Stat.	20	60 C				20	60 C	8c	One	15	..	(q)	..
Nebraska.....	Const. & Stat.		4,800	10c	One	100(c)
Nevada.....	Stat.	40	60 C				40	20 C	10c	(an)	25; 60(c); 250(ao)
New Hampshire.....	Const.		200	3	15 L	25c(ap)	Daily	25	25c(ap)	(i)	..
New Jersey.....	Const. & Stat.	7,500		(aq)	..	(ar)
New Mexico.....	Const. & Stat.	20	60 C(as)				20	30 C	10c	One	(q)	10c	20	..
New York.....	Const. & Stat.	15,000		(i)	Weekly	3,000(l)	..	(i)	..
North Carolina.....	Const.	15	120 C				15	25 C	8c	Weekly	20	..	(q)	..
North Dakota.....	Const.	5	60 L				5	..	10c	One	25; 35(a)	35(a)
Ohio.....	Stat.	16,000		10c	Weekly
Oklahoma.....	Const.	15(at)	75 L		6,400		15	75 L	10c	Weekly	100(au)	..	25(av); 100(au)	..
Oregon.....	Stat.		6,000	20	8c	(q)	..
Pennsylvania.....	Stat.	7,200		10c	Weekly	4,800(aw)
Rhode Island.....	Const.	5	60 L				8c	Unlimited

South Carolina...	Const. & Stat.	4,000	45	40 L	5c	Weekly	15(ax)
South Dakota...	Stat.	1,500	10	5c	One
Tennessee.....	Const. & Stat.	3,600	10	30 L	10c	Weekly	30(al)
Texas.....	Const.	4,800	10c	One	12(ay)	200;
Utah.....	Const. & Stat.	1,000	10c	Weekly	5	1,000(az)
Vermont.....	Stat.	150(ba)	30	40	8c	Weekly	5; 10(bb)	8c	5; 10(bb)
Virginia.....	Stat.	2,100	35	30 C	7c	One	600(aw)
Washington.....	Stat.	7,200	25	10c	One	25	10c	25	50
West Virginia...	Const.	1,500	10c	One	5(bc)	(q)	25
Wisconsin.....	Jt. Finance Committee	18,000	10c(bd)	(bd)	15(be)	25;
Wyoming.....	Stat.	12	40 C	12	One	One	23(bg)	40(bf)
Puerto Rico.....	Stat.	2,700(bh)	15c	Weekly(bi)	10(bj); 200(ao); 200(c)	(q)
Virgin Islands...	Stat.	9,000	(q)	Weekly	30; 20(bk)	30; 20(bk)

Abbreviations: L—Legislative days, 3—Calendar days.

†Unless otherwise noted.

(a) Additional monthly expense allowance.

(b) Additional annual expense allowance for presiding officers.

(c) Total postage and stationery allowance.

(d) Limited to \$1,800 total in one year for special session and interim committee work.

(e) Subsistence for legislators from outside capital city limits and for days required to attend interim committee meetings.

(f) Per diem pay continues if session extended by $\frac{2}{3}$ vote in both houses; Speaker receives \$2,700.

(g) Limited to 60 days.

(h) Effective in 1969 for legislators elected in 1968: \$9,600 per biennium at \$200 per month and \$30 per day for 160 days.

(i) Actual and necessary expenses. Colorado, effective during session in 1969 for legislators elected in 1968: legislators living over 25 miles from denver will receive expenses for one weekly round trip from home to Denver plus one round trip per session. Maine: mileage is paid at same rate received by state employees.

(j) Effective in 1969 for legislators elected in 1968: legislators living over 25 miles from Denver will receive limit of \$10 per night for lodging.

(k) Effective in 1969 for legislators elected in 1968: \$20 per day (\$25 for Speaker) limited to \$600 in one year plus travel expenses if legislators go out of Denver.

(l) Total session expense allowance.

(m) Or amount specified in act creating committee, whichever is more, plus necessary expenses.

(n) Total annual stationery and supplies allowance.

(o) \$2,500 per general session; \$1,500 per budget session; \$750 per special session.

(p) \$32.50 for legislators from Oahu; \$45 for legislators from neighbor islands.

(q) Amount not provided, Minnesota: for travel, mileage and meals; Montana: for travel and other expenses; New Mexico: for stationery, postage, telephone and telegraph expenses; North Carolina: reimbursement for subsistence and travel of Speaker and President pro tem; Oregon: for food and lodging; West Virginia: for mileage; Puerto Rico: for trip expenses; Virgin Islands: for full cost of travel.

(r) Per day.

(s) For biennial secretarial, clerical, research and technical assistance.

(t) For Speaker of the House and President of the Senate.

(u) Unlimited.

(v) Plus meals.

(w) Limited to \$900 in odd year by statute; in even year constitution limits per diem to 60 days.

(x) Mileage payable for 1 round trip for each full week of legislative session.

(y) Limited to \$2,250 for regular session and \$1,750 for special session.

(z) Monthly except January, February and March in odd years and January and February in even years.

(aa) Legislators are paid for Sundays and holidays during session, thus compensation period usually is 72 to 74 days.

(ab) Even years; 30 day budget session in odd years.

(ac) Plus 4 round trips during budget session.

(ad) \$5 per day for meals; \$7 limit per day for lodging plus a small allowance for postage, telephone and other expenses.

(ae) \$1,500 total for Delegates; \$2,500 for certain committee chairmen; \$5,000 for Speaker; \$4,200 for Senators; \$4,500 for certain committee chairmen; \$5,000 for Senate President.

(af) Not provided in constitution and may be fixed by special act of Legislature.

(ag) Within 40 miles, 8c per mile for 4 days to amount to minimum of \$7 weekly; beyond 40 miles, 8c per mile for one weekly round trip.

(ah) Annually plus up to \$60 living expenses per week for legislators living over 40 miles from Boston.

(ai) Total, plus postage, telephone and telegraph allowance.

(aj) \$14 for legislators not needing to leave home to attend session.

(ak) Plus 1 extra round trip weekly at 6c per mile.

(al) Limited to 90 legislative days.

(am) Effective in 1969: \$16,800 per biennium.

(an) Limited to \$700 per session and \$250 per special session.

(ao) Total telephone allowance. Nevada: limited to \$100 per special session.

(ap) For first 45 miles; 8c per mile for next 25 miles; 6c over 70 miles.

(aq) State railroad pass is only type of travel allowance.

(ar) Free stationery, postage and telegram privileges.

(as) Plus 30 calendar days even-year session.

(at) Legislators receive \$15 for first legislative days including intervening nonlegislative days for regular or special session, then \$100 per month.

(au) Per month for office in district and travel.

(av) Limited to 20 days in lieu of expenses for interim State Legislative Council meetings or its committee work in the State, plus expenses for Council or its committee work outside the state.

(aw) Total annual expense allowance.

(ax) Limited to 40 days per annual session.

(ay) For first 120 days of regular session and 30 days of each special session plus postage, stationery, supplies, telephone and secretarial assistance.

(az) \$200 for Representatives; \$1,000 for Senators for district office expenses.

(ba) Per week during session. Salary and per diem limited to \$4,500 for biennium.

(bb) \$5 for meals; \$10 per day or \$40 per week, whichever is less, for rooms or travel expense.

(bc) For President of Senate.

(bd) For first round trip; thereafter 7c per mile for first 2,000 miles per month; 6c per mile for each additional mile once a week.

(be) For legislators required to establish a temporary residence in Madison.

(bf) \$25 for Assemblymen and \$40 for Senators in districts of one county or less plus \$15 and \$20 for each additional county or part of county in district.

(bg) Effective January 1969: \$26.

(bh) Presiding officers of both houses receive \$11,250; Vice Presidents, floor leaders of parties and committee chairmen receive \$3,500.

(bi) For minimum of \$10.

(bj) \$10 for legislators living within 25 kilometers of San Juan; \$15 for legislators living 25 to 50 kilometers distant; \$25 for legislators living beyond 50 kilometers.

(bk) \$30 per day December through April; \$20 per day May through November.

STATE LEGISLATURES — 1969 — NUMBER OF MEMBERS, TERMS, TIME OF MEETING

350

VIII. GOVERNMENT IN THE FIFTY STATES

STATE	NUMBER OF MEMBERS				LENGTH OF TERM (YEARS)		YEAR in which Legislature Meets
	Senate	Rep.	House	Rep.	Senate	House	
Alabama.....	34	1	106	0	4	4	Odd
Alaska.....	9	11	22	18	4	2	Annual
Arizona.....	13	17	26	34	2	2	Annual
Arkansas.....	34	1	97	3	2 & 4	2	Odd
California.....	20 (1 Vac.)	20	39	41	4	2	Annual
Colorado.....	11	24	27	38	4	2	Annual
Connecticut.....	24	12	110	67	2	2	Odd
Delaware.....	6	13	13	26	4	2	Annual
Florida.....	32	16	77	42	4	2	Odd
Georgia.....	48	7 (& 1 Indep.)	167	26 (& 1 Indep.)	2	2	Annual
Hawaii.....	16		38	13	2	2	Annual
Idaho.....	15	20	32	38	4	2	Annual
Illinois.....	20	38	82	95	4	2	Annual
Indiana.....	15	35	27	73	4	2	Odd
Iowa.....	16	45	38	86	4	2	Odd
Kansas.....	8	32	38	87	4	2	Annual
Kentucky.....	24	14	56	42	4	2	Annual
Louisiana.....	39	0	105	0	4	4	Even
Maine.....	14	18	66	85	2	2	Annual
Maryland.....	35	8	118	24	4	4	Odd
Massachusetts.....	27	13	172	68	2	2	Annual
Minnesota.....	Non-partisan (67)		Non-partisan (135)		4	2	Odd
Michigan.....	18	20	57	52 (1 Vac.)	4	2	Annual
Mississippi.....	51	1	120	2	4	4	Annual
Missouri.....	23	11	109	54	4	2	Odd
Montana.....	30	25	46	58	4	2	Odd
Nebraska.....	Non-partisan, Unicameral Legislature, 49 Senators						Odd
Nevada.....	11	9	18	22	4	2	Odd
New Hampshire.....	9	15	145	255	2	2	Odd
New Jersey.....	9	31	22	58	4	2	Annual
New Mexico.....	25	17	44	26	4	2	Annual
New York.....	24	33	72	78	2	2	Annual
North Carolina.....	12	38	91	29	2	2	Odd
North Dakota.....	7	42	18	80	4	2	Odd
Ohio.....	12	21	35	64	4	2	Odd
Oklahoma.....	38	10	76	23	4	2	Annual
Oregon.....	16	14	22	38	4	2	Odd
Pennsylvania.....	23	27	106	96	4	2	Annual
Rhode Island.....	37	13	76	24	2	2	Annual
South Carolina.....	44	2	122	2	4	2	Annual
South Dakota.....	8	27	16	59	2	2	Annual
Tennessee.....	20	13	49	49 (& 1 Indep.)	2	2	Odd
Texas.....	29	2	142	8	4	2	Odd
Utah.....	8	20	21	48	4	2	Odd
Vermont.....	8	22	49	101	2	2	Odd
Virginia.....	34	6	85	15	4	2	Even
Washington.....	27	22	43	56	4	2	Odd
West Virginia.....	22	12	63	37	4	2	Annual
Wisconsin.....	10	23	48	52	4	2	Odd
Wyoming.....	12	18	16	45	4	2	Odd

OFFICIALS OF THE STATE† — 1969

STATE	GOVERNOR	LIEUTENANT GOVERNOR	SECRETARY OF STATE	TREASURER STATE	STATE AUDITOR	ATTORNEY GENERAL
Alabama	Albert Brewer (D-71)	(vacant)	Mabel S. Amos (D-71)	Agnes Baggett (D-71)	Melba Till Allen (D-71)	MacDonald Gallion (D-71)
Alaska	Keith H. Miller (R-70)		Robert W. Ward (R-70)	George A. Morrison (Appt.)***		G. Kent Edwards (Appt.)
Arizona	Jack Williams (R-71)		Wesley Bolin (D-71)	Morris A. Herring (R-71)	Jewel Jordan (D-71)	Gary K. Nelson (R-71)
Arkansas	Winthrop Rockefeller (R-71)	Maurice Britt (R-71)	Kelly Bryant (D-71)	Mrs. Nancy Hall (D-71)	Jimmie "Red" Jones (D-71)	Joe Purcell (D-71)
California	Ronald Reagan (R-71)	Ed Reinecke (R-71)	Frank M. Jordan (R-71)	Ivy Baker Priest (R-71)	*Houston I. Flournoy (R-71)	Thomas C. Lynch (D-71)
Colorado	John A. Love (R-71)	Mark Hogan (D-71)	Byron Andy Anderson (R-71)	Virginia Blue (R-71)	John P. Proctor (R-72)	Duke W. Dunbar (R-71)
Connecticut	John Dempsey (D-71)	Attilio R. Frassinelli (D-71)	Mrs. Ella T. Grasso (D-71)	Gerald A. Lamb (D-71)	*Louis I. Gladstone (D-71)	Robert K. Killian (D-71)
Delaware	Russell W. Peterson (R-73)	Eugene D. Bookhammer (R-73)	Eugene Bunting (R-App.)	Daniel J. Ross (R-71)	George W. Cripps (R-71)	David P. Buckson (R-71)
Florida	Claude R. Kirk, Jr. (R-71)	Ray Osborne (R-71)	Tom Adams (D-71)	Broward Williams (D-71)	*Fred O. Dickinson	Earl Faircloth (D-71)
Georgia	Lester Maddox (D-71)	George T. Smith (D-71)	Ben W. Fortson, Jr. (D-71)	Jack B. Ray (R-71)	Ernest B. Davis (D-App.)	Arthur K. Bolton (D-71)
Hawaii	John A. Burns (D-70)	Thomas P. Gill (D-70)	**	Andrew T. F. Ing (D-70)	KeNam Kim (D-70)	Bert Kobayashi (D-70)
Idaho	Don Samuelson (R-70)	Jack M. Murphy (R-70)	Pete T. Cenarrusa (R-70)	Marjorie Moon (D-70)	Joe R. Williams (D-70)	Robert Robson (R-70)
Illinois	Richard B. Ogilvie (R-73)	Paul Simon (D-73)	Paul Powell (D-73)	Adlai E. Stevenson (D-71)	Michael J. Howlett (D-73)	William J. Scott (R-73)
Indiana	Edgar D. Whitcomb (R-73)	Richard E.olz (R-73)	William N. Salin (R-70)	John K. Snyder (R-71)	Trudy Slaby Etherton (R-70)	Theodore L. Sendak (R-73)
Iowa	Robert D. Ray (R-71)	Roger W. Jepsen (R-71)	Melvin D. Synhorst (R-71)	Maurice E. Baringer (R-71)	Lloyd R. Smith (R-71)	Richard C. Turner (R-71)
Kansas	Robert Docking (D-71)	James H. DeCoursey, Jr. (D-71)	Elwill M. Shanahan (R-71)	Walter H. Peery (R-71)	Clay E. Hedrick (R-71)	Kent Frizzell (R-71)
Kentucky	Louie B. Nunn (R-71)	Wendell H. Ford (D-71)	Elmer Begley (R-72)	Thelma Stovall (D-72)	Clyde Conley (R-72)	John B. Brecklinridge (D-72)
Louisiana	John B. McKeithen (D-72)	C. C. Aycock (D-72)	Wade O. Martin, Jr. (D-72)	Mary Evelyn Parker (D-72)	*Roy R. Theriot (D-73)	Jack P. F. Gremillion (D-72)
Maine	Kenneth M. Curtis (D-71)		Joseph T. Edgar (R-71)	Norman K. Ferguson (R-71)	Michael A. Napolitano (R-74)	James S. Erwin (R-71)
Maryland	Marvin Mandel (D-71)		Blair LeBl III (D-App.)	John A. Lovetkemeyer (D-71)		Francis B. Burch (D-70)
Massachusetts	John A. Volpe (R-71)	Francis W. Sargent (R-71)	John F. X. Donovan (D-71)	Robert Q. Crane (D-71)	Thaddeus Buzcko (D-71)	Elliott L. Richardson (R-71)
Minnesota	Harold LeVander (R-71)	James B. Goetz (R-71)	Joseph L. Donovan (D-71)	Val Bjornson (R-71)	Stafford King (R-71)	Douglas Head (R-71)
Michigan	William G. Milliken (R-70)		James M. Hare (D-70)	Allison Green (Appt.)	Albert Lee (Appt.)	Frank Kelley (D-70)
Mississippi	John Bell Williams (D-72)	Charles L. Sullivan (D-72)	Heber Ladner (D-72)	Evelyn Gandy (D-72)	W. Hamp King (D-72)	Joe T. Patterson (D-72)
Missouri	Warren E. Hearnes (D-73)	William S. Morris (D-73)	James C. Kirkpatrick (D-73)	William E. Robinson (D-73)	Haskell Holman (D-71)	John C. Danforth (R-73)
Montana	Forrest H. Anderson (D-73)	Thomas L. Judge (D-73)	Frank Murray (D-73)	Alex B. Stephenson (R-73)	E. V. "Sonny" Omholt (R-73)	Bob Woodahl (R-73)
Nebraska	Norbert T. Tiemann (R-71)	John E. Everroad (R-71)	Frank Marsh (R-71)	Wayne Swanson (R-71)	Ray C. Johnson (R-71)	Clarence Meyer (R-71)
Nevada	Paul Laxalt (R-71)	Ed Pike (R-71)	John Koontz (D-71)	Mike Mirabelli (D-71)	*Wilson McGowan (R-71)	Harvey Dickerson (D-71)
New Hampshire	Walter Peterson (R-71)		Robert L. Stark (R-71)	Robert W. Flanders (R-71)	*Leonard S. Hill (-69)	George S. Pappagianis (-71)
New Jersey	Richard J. Hughes (D-70)		Robert J. Burkhardt (D-70)	John A. Kerick (D-70)	George B. Harper (R-69)	Arthur J. Sills (D-70)
New Mexico	David F. Cargo (R-70)	E. Lee Francis (R-70)	Ernestine D. Evans (D-70)	Jesse D. Kornegay (D-70)	Harold G. Thompson (R-70)	James A. Maloney (D-70)
New York	Nelson A. Rockefeller (R-71)	Malcolm Wilson (R-71)	John P. Lomenzo (R-App.)	*Arthur Levitt (D-71)		Louis J. Lefkowitz (R-71)
North Carolina	Robert W. Scott (D-73)	H. P. Taylor, Jr. (D-73)	Thad Eure (D-73)	Edwin Gill (D-73)	Henry L. Bridges (D-73)	Robert Morgan (D-73)
North Dakota	William L. Guy (D-73)	Richard F. Larsen (R-73)	Ben Meier (R-73)	Bernice Asbridge (R-73)	Curtis Olson (R-73)	Helgi Johannesson (R-73)
Ohio	James A. Rhodes (R-71)	John W. Brown (R-71)	Ted W. Brown (R-71)	John D. Herbert (R-71)	Roger Cloud (R-71)	Paul W. Brown (R-71)
Oklahoma	Dewey F. Bartlett (R-71)	George Nigh (D-71)	John Rogers (D-71)	Leo Winters (D-71)	Joe Bailey Cobb (D-71)	G. T. Blankenship (R-71)
Oregon	Tom McCall (R-71)		Clay Myers (R-73)	Robert W. Straub (D-73)	Clay Myers (R-73)	Robert Y. Thornton (D-73)
Pennsylvania	Raymond P. Shafer (R-71)	Raymond J. Broderick (R-71)	Joseph P. Kelley, Jr. (R-App.)	Grace M. Sloan (D-73)	Robert P. Casey (D-73)	William C. Sennett (R-App.)
Rhode Island	Frank Light (D-71)	J. Joseph Garrahy (D-71)	August P. LaFrance (D-71)	Raymond H. Hawksley (D-71)		Herbert F. DeSimone (R-71)
South Carolina	Robert E. McNair (D-71)	John C. West (D-71)	O. Frank Thornton (D-71)	Grady L. Patterson, Jr. (D-71)	*Henry Mills (D-71)	Daniel R. McLeod (D-71)
South Dakota	Frank L. Farrar (R-71)	James Abdorn (R-71)	Alma Larson (R-71)	Neal Strand (R-71)	Alice Kundert (R-71)	Gordon Myrdland (R-71)
Tennessee	Buford Ellington (D-71)	Frank Gorrell (D-71)	Joe C. Carr (D-73)	Charlie Worley (D-71)	*William R. Snodgrass (D-71)	George F. McCanless (D-74)
Texas	Preston Smith (D-71)	Ben Barnes (D-71)	Martin Dies, Jr. (D-App.)	Jesse James (D-71)	George McNeil (D-71)	Crawford Martin (D-71)
Utah	Calvin L. Rampton (D-73)		Clyde L. Miller (D-73)	Golden L. Allen (R-73)	Sherman J. Freese (R-73)	Vernon B. Romney (R-73)
Vermont	Deane C. Davis (R-71)	Thomas Hayes (R-71)	Richard Thomas (R-71)	Frank Davis (R-71)	Robert King (R-71)	James Jeffords (R-71)
Virginia	Mills E. Godwin, Jr. (D-70)	Fred G. Pollard (D-70)	Martha Bell Conway (D-70)	Lewis H. Vaden (D-70)	Joseph S. James (D-72)	Robert Y. Button (D-70)
Washington	Daniel J. Evans (R-73)	John A. Cherberg (D-73)	A. Ludlow Kramer (R-73)	Robert S. O'Brien (D-73)	Robt. V. Graham (D-73)	Stade Gorton (R-73)
West Virginia	Arch A. Moore (-73)		John D. Rockefeller IV (D-73)	John Kelly (D-73)	Denzil L. Gainer (D-73)	Chauncey Browning, Jr. (D-73)
Wisconsin	Warren P. Knowles (R-71)	Jack B. Olson (R-71)	Robert C. Zimmerman (R-71)	Harold W. Clemens (R-71)		Robert W. Warren (R-71)
Wyoming	Stanley K. Hathaway (R-71)		Thyra Thomson (Mrs.) (R-71)	Minnie Mitchell (Mrs.) (R-71)	Everett T. Copenhaven (R-71)	James E. Barrett (R-71)

†Political party and expiration date of term in parentheses.

*State Controller or Comptroller.

**Duties performed by Lieutenant Governor.

***Commissioner of Taxation & Finance.

****Commissioner of Revenue.

FIFTY STATES — SALARIES OF STATE OFFICIALS — 1969

State	Governor	Lieutenant Governor	Secretary of State	State Treasurer	State Auditor	Attorney General
Alabama	\$25,000	\$15,000	\$15,000	\$15,000	\$18,000
Alaska	27,500	24,921	17,000(6)	15,384(7)	18,000
Arizona	27,500	17,000	12,000	13,500	20,000
Arkansas	10,000	\$ 2,500	5,000	5,000	5,000	6,000
California	44,100	25,000	25,000	25,000	25,000(1)	32,000
Colorado	20,000	4,800	10,000	10,000	18,500	15,000
Connecticut	35,000	10,000	15,000	15,000	15,000(1)	20,000
Delaware	35,000	9,000	19,000	12,000	12,000	20,000
Florida	36,000	34,000	34,000	34,000	34,000
Georgia	42,500	20,000	22,500	22,500	26,000
Hawaii	33,500	27,500(5)	25,000	22,000	25,000
Idaho	17,500	3,600	12,500	12,500	12,500	12,500
Illinois	45,000	25,000	30,000	30,000	30,000	30,000
Indiana	25,000	16,500	16,500	16,500	16,500	18,000
Iowa	30,000	\$80 per diem during session	16,000	16,000	16,000	21,000
Kansas	20,000	8,000	12,650	12,650	12,650	17,500
Kentucky	30,000	20,000	18,000	18,000	18,000	20,000
Louisiana	20,000	16,500	18,700	14,850	18,700(1)	18,700
Maine	20,000	15,000	11,000	17,500	14,000
Maryland	25,000	12,000	2,500	22,000
Massachusetts	35,000	20,000	20,000	20,000	20,000	25,000
Minnesota	27,500	9,600	20,500	20,500	20,500	22,000
Michigan	40,000	30,000	30,000	30,000	30,000
Mississippi	25,000	8,500	16,000	16,000	16,000	16,500
Missouri	37,500	16,000	20,000	20,000	20,000	25,000
Montana	23,250	**	10,500	10,500	10,500	15,500
Nebraska	18,000	6,000	12,500	12,500	12,500	16,000
Nevada	25,000	4,500	15,000	15,000	15,000(1)	18,500
New Hampshire	30,000	15,000	15,000	17,500(1)	17,500
New Jersey	35,000	23,000	27,000	15,000	27,000
New Mexico	17,500	\$40 per day	12,500	12,500	3,000	17,500
New York	50,000	30,000	34,765	40,000(1)	40,000
North Carolina	35,000	5,000	20,000	20,000	20,000	20,000
North Dakota	18,000	2,000	11,000	11,000	11,000	13,000
Ohio	40,000	17,000	25,000	25,000	25,000	25,000
Oklahoma	25,000	9,000	12,600	12,600	9,200	16,500
Oregon	25,000	21,000	21,000(4)	20,000
Pennsylvania	45,000	32,500	25,000	32,500	32,500	25,000
Rhode Island	30,000	12,000	18,000	18,000	22,000
South Carolina	25,000	7,500	20,000	20,000	20,000	20,000
South Dakota	18,000	2,400	13,000	13,000	13,000	13,000
Tennessee	18,500	2,250(3)	17,500	17,500	17,500(1)	20,000
Texas	40,000	4,800	24,000	26,000	22,500	27,500
Utah	18,000	13,000	12,000	12,000	13,000
Vermont	25,000	12,000	13,000	15,000	15,000	19,000
Virginia	30,000(2)	14,500	17,500	17,500	22,000
Washington	32,500	10,000	15,000	15,000	16,500	23,000
West Virginia	25,000	17,000	17,500	18,000	18,500
Wisconsin	25,000	15,000 2 yr. term	13,500	13,500	20,000
Wyoming	20,000	15,000	15,000	15,000	14,500

(1) Comptroller or Controller

(2) \$35.00 per day for 60 days plus \$3,000 expense for 2 year period

(3) Plus Legislator's compensation

(4) Duties performed by Sec. of State

(5) Duties performed by Lt. Governor

(6) Commissioner of Revenue

(7) State Accountant

Chapter IX

Miscellaneous

Contents

Legal Holidays	353
Television and Radio Stations	354
Legal Newspapers, listed by municipality	355
Legislative and Capitol News Correspondents	359

LEGAL HOLIDAYS IN MINNESOTA

Minnesota Statutes, Section 645.44, Subd. 5:

Holidays include New Year's Day, January 1; Lincoln's Birthday, February 12; Washington's Birthday, February 22; Memorial Day, May 30; Independence Day, July 4; Labor Day, the first Monday in September; Christopher Columbus Day, October 12; Christmas Day, December 25; the Friday next preceding Easter Sunday, commonly known as Good Friday; Thanksgiving Day; and Veterans Day, November 11; provided, when New Year's Day, January 1; or Memorial Day, May 30; or Independence Day, July 4; or Christmas Day, December 25; falls on Sunday, the following day shall be a holiday. No public business shall be transacted on any holiday, except in cases of necessity, nor shall any civil process be served thereon.*

Minnesota Statutes, Sections 126.09-126.11:

Special Days—The following days or the school days nearest such days are hereby designated for special observance in the public schools of the state: last Friday in April as Arbor Day, May 11 as Minnesota Day, September 28 as Frances Willard Day, October 9 as Leif Erikson Day, and February 15 as Susan B. Anthony Day. On such days one-half hour may be devoted in the schools to instruction and appropriate exercise relative to and in commemoration of the life and history of the respective persons and the principles and ideals they fostered.

*Laws 69, Ch. 69 (effective Jan. 1, 1971) provides five 3 day weekends, namely, 3rd Mon. of Feb. (Washington-Lincoln's Birthday); last Mon. of May (Memorial Day); 1st Mon. of Sept. (Labor Day); 2nd Mon. of Oct. (Columbus Day); 4th Mon. of Oct. (Veterans Day) and that when Jan. 1, July 4 or Dec. 25 fall on Sat. or Sun. the nearest workday shall be a holiday.

TELEVISION AND RADIO STATIONS

TV STATIONS

Municipality	Call Letters	Channel	Municipality	Call Letters	Channel
Alexandria	KCMT	7	Mpls.-St. Paul	KMSP-TV	9
Appleton	KWCM-TV	10	Mpls.-St. Paul	WCCO-TV	4
Austin	KAUS-TV	6	Mpls.-St. Paul	WTCN-TV	11
Duluth	KDAL-TV	3	Mpls.-St. Paul	KSTP-TV	5
Duluth	WDIO-TV	10	Mpls.-St. Paul	KTCI-TV	17
Duluth	WDSE-TV*	8	Rochester	KROC-TV	10
Duluth	WDSM-TV	6	St. Paul	KTCN-TV*	2
Hibbing	WIRT	13	Walker	KNMT	12
Mankato	KEYC-TV	12			

RADIO STATIONS

Frequency			Frequency		
Altkin	KKIN	930 kc	Mpls.-St. Paul	KTCR-FM	97.1 mc
Albany	KASM	1150 kc	Mpls.-St. Paul	WMIN-FM	102.1 mc
Albert Lea	KATE	1450 kc	Mpls.-St. Paul	KTIS-FM*	98.5 mc
Alexandria	KXRA	1490 kc	Mpls.-St. Paul	KUOM*	770 kc
Alexandria	KCMT-FM	100.7 mc	Mpls.-St. Paul	KWFM-FM	97.1 mc
Alexandria	KXRA-FM	92.7 mc	Mpls.-St. Paul	WAYL-FM	93.7 mc
Anoka	KANO	1470 kc	Mpls.-St. Paul	WCCO	830 kc
Anoka	KTWN-FM	107.8 mc	Mpls.-St. Paul	WCCO-FM	102.9 mc
Austin	KAUS	1480 kc	Mpls.-St. Paul	WCTS-FM*	100.3 mc
Austin	KQAQ	970 kc	Mpls.-St. Paul	WDGY	1130 kc
Austin	KAUS-FM	99.9 mc	Mpls.-St. Paul	WLWL	1330 kc
Bemidji	KBUN	1450 kc	Mpls.-St. Paul	WLWL-FM	99.5 mc
Benson	KBMO	1290 kc	Mpls.-St. Paul	WMKT	1370 kc
Blue Earth	KBEW	1560 kc	Mpls.-St. Paul	WMIN	1400 kc
Blue Earth	KBEW-FM	100.9 mc	Mpls.-St. Paul	WPBC	980 kc
Brainerd	KLIZ	1380 kc	Mpls.-St. Paul	WPBC-FM	101.3 mc
Brainerd	KLIZ-FM	95.7 mc	Mpls.-St. Paul	WWTC	1280 kc
Brainerd	KVBR	1340 kc	Montevideo	KDMA	1460 kc
Breckenridge	KBMW	1450 kc	Moorhead	KVOX-FM	99.9 mc
Cloquet	WKLK	1230 kc	Moorhead	KVOX	1280 kc
Collegeville	KSJF-FM	90.1 mc	Moorhead	KQWB-FM	98.7 mc
Crookston	KROX	1260 kc	Morris	KMRS	1230 kc
Detroit Lakes	KDLM	1340 kc	New Brighton	KSNJ-FM*	91.1 mc
Duluth	KAOH	1390 kc	New Ulm	KNUJ	860 kc
Duluth	KDAL	610 kc	New Ulm	KNUJ-FM	93.1 mc
Duluth	KUMD-FM*	89.1 mc	Northfield	WCAL*	770 kc
Duluth	WEBC	560 kc	Northfield	WCAL-FM*	89.3 mc
Duluth	WDIO-FM	94.9 mc	Ortonville	KDIO	1350 kc
Duluth	WDSM	710 kc	Owatonna	KRFO	1390 kc
E. Grand Forks	KRAD	1590 kc	Owatonna	KRFO-FM	104.9 mc
Ely	WEVY	1450 kc	Park Rapids	KPRM	1240 kc
Eveleth	WEVE	1340 kc	Pine City	WCMP	1350 kc
Fairmont	KSUM	1370 kc	Pipstone	KLOH	1050 kc
Faribault	KDHL	920 kc	Park Rapids	KPRM-FM	103.7 mc
Faribault	KDHL-FM	95.9 mc	Preston	KFIL	1060 kc
Fergus Falls	KOTE	1250 kc	Princeton	WKPM	1300 kc
Fergus Falls	KBRF-FM	103.3 mc	Red Wing	KCUE	1250 kc
Fosston	KEHG	1480 kc	Red Wing	KCUE-FM	105.5 mc
Fosston	KEHG-FM	107.1 mc	Redwood Falls	KLGR	1490 kc
Golden Valley	KQRS	1440 kc	Rochester	KNXR-FM	97.5 mc
Golden Valley	KQRS-FM	92.5 mc	Rochester	KOLM	1520 kc
Golden Valley	KUXL	1570 kc	Rochester	KROC	1340 kc
Grand Rapids	KOZY	1490 kc	Rochester	KROC-FM	106.9 mc
Hastings	KDWA	1460 kc	Rochester	KWEB	1270 kc
Hibbing	WMFG	1240 kc	Rochester	KLOM-FM	96.7 mc
Hutchinson	KDUZ	1260 kc	Roseau	KRWB	1410 kc
Hutchinson	KDUZ-FM	107.1 mc	St. Cloud	KFAM	1450 kc
Int'l Falls	KGHS	1230 kc	St. Cloud	KFAM-FM	104.7 mc
Litchfield	KLFD	1410 kc	St. Cloud	WJON	1240 kc
Litchfield	KLFD-FM	95.3 mc	St. Cloud	KVSC-FM	88.5 mc
Little Falls	KLTF	960 kc	St. Cloud	WJON-FM	101.7 mc
Long Prairie	KEYL	1400 kc	St. Louis Park	KRSI	950 kc
Mankato	KMSU-FM*	90.5 mc	St. Louis Park	KRSI-FM	104.1 mc
Mankato	KTOE	1420 kc	St. Peter	KRBI	1310 kc
Mankato	KYSM	1230 kc	St. Peter	KRBI-FM	105.5 mc
Mankato	KYSM-FM	103.5 mc	Sauk Rapids	WVAL	800 kc
Mankato	KEYC-FM	99.1 mc	Shakopee	KSMN	1530 kc
Maplewood	WJSW	1010 kc	Stillwater	WAVN	1220 kc
Marshall	KMHL	1400 kc	Thief R. Falls	KTRF	1230 kc
Marshall	KMHL-FM	100.1 mc	Virginia	WHLB	1400 kc
Mpls.-St. Paul	KDWB	630 kc	Wadena	KWAD	920 kc
Mpls.-St. Paul	KNOF-FM	95.3 mc	Willmar	KWLM	1340 kc
Mpls.-St. Paul	KSTP	1500 kc	Willmar	KWLM-FM	102.5 mc
Mpls.-St. Paul	KSTP-FM	94.5 mc	Windom	KDOM	1580 kc
Mpls.-St. Paul	KTCR	690 kc	Winona	KAGE	1380 kc
Mpls.-St. Paul	KTIS*	900 kc	Winona	KWNO	1230 kc
			Worthington	KWOA	730 kc
			Worthington	KWOA-FM	95.1 mc

*Noncommercial

MINNESOTA LEGAL NEWSPAPERS*

Minnesota Weekly, Semi-Weekly, Daily Newspapers by Counties: County name is in capital letters, followed by the Minnesota Congressional District. Town name is followed by Newspaper name. The letter c following a town name denotes county seat.

County—Town—Newspaper

AITKIN—8C

Aitkin 56431 Independent Age c

ANOKA—3C

Anoka 55303 Anoka County Union c
Blaine 55303 Life (address Anoka)
Blaine-Spring Lake Park 55435 Sun
Circle Pines 55014 Circulating Pines
Columbia Heights 55435 Sun
Coon Rapids 55303 Herald (address Anoka)
Fridley 55435 Sun
St. Anthony 55435 Sun

BECKER—7C

Detroit Lakes 56501 Becker Co. Record c
Detroit Lakes 56501 Tribune c
Frazee 56544 Forum
Lake Park 56554 Journal

BELTRAMI—7C

Bemidji 56601 Daily Pioneer c
Blackduck 56630 American
Kelliher 56650 Independent

BENTON—6C

Foley 56329 Benton County News c
Sauk Rapids 56379 Herald

BIG STONE—6C

Graceville 56240 Northern Star
Ortonville 56278 Independent c

BLUE EARTH—2C

Amboy 56010 Herald
Good Thunder 56037 Herald
Lake Crystal 56055 Tribune
Madison Lake 56063 Times
Mankato 56001 Free Press (D) c
(Sold in combination with Owatonna
Daily People's Press)
Mapleton 56065 Blue Earth Co. Enterprise
Vernon Center 56090 News

BROWN—2C

Comfrey 56019 Times
Hanska 56041 Herald
New Ulm 56073 Daily Journal c
New Ulm 56073 Sunday Review Journal
Sleepy Eye 56085 Herald-Dispatch
Springfield 56087 Advance-Press

CARLTON—8C

(The county seat, Carlton, pop. 800 has no newspaper)

Barnum 55707 Herald
Cloquet 55720 Pine Knot-News Graphic
Moose Lake 55767 Star-Gazette

CARVER—2C

Chaska 55318 Weekly Valley Herald c
Norwood 55368 Times
Waconia 55387 Patriot
Watertown 55388 Carver Co. News

CASS—7C

Cass Lake 56633 Times
Pine River 56474 Journal
Walker 56484 Cass Co. Independent c
Walker 56484 Pilot c

CHIPPEWA—6C

Clara City 56222 Herald
Maynard 56260 News
Milan 56262 Standard & Watson Journal
Montevideo 56265 American-News c

County—Town—Newspaper

CHISAGO—8C

(The county seat, Center City, pop. 311, has no newspaper)

Lindstrom 55045 Chisago Co. Press
North Branch 55056 Review
Rush City 55069 Post

CLAY—7C

Barnesville 56514 Record-Review
Hawley 56549 Herald
Moorhead 56560 Valley Times c
Ulen 56585 Union

CLEARWATER—7C

Bagley 56621 Farmers Independent c
Gonvick 56644 Leader-Record

COOK—8C

Grand Marais 55604 Cook Co. News-Herald c

COTTONWOOD—2C

Jeffers 56145 Review
Mountain Lake 56159 Observer
Storden 56174 Times
Westbrook 56183 Sentinel
Windom 56101 Cottonwood Co. Citizen c

CROW WING—6C

Brainerd 56401 Crow Wing Co. Review c
Brainerd 56401 Daily Dispatch c
Crosby 56441 Crosby-Ironton Courier

DAKOTA—1C

Farmington 55024 Dakota Co. Tribune
Hastings 55033 Gazette c
South St. Paul 55435 Sun
West St. Paul 55435 Sun

DODGE—1C

Claremont 55924 News
Dodge Center 55927 Star-Record
Hayfield 55940 Herald
Kasson 55944 Dodge Co. Independent
West Concord 55985 Enterprise

DOUGLAS—7C

Alexandria 56308 Lake Region Press c
Alexandria 56308 Park Region Echo c
Osakis 56360 Review

FARIBAULT—2C

Blue Earth 56013 Faribault Co. Register c
Blue Earth 56013 Post c
Bricelyn 56014 Sentinel
Elmore 56027 Eye
Kiester 56051 Courier
Minnesota Lake 56068 Tribune
Wells 56097 Mirror
Winnebago 56098 Enterprise

FILLMORE—1C

Chatfield 55923 News
Harmony 55939 News
Lanesboro 55949 Leader
Mabel 55954 Record
Preston 55965 Republican c
Rushford 55971 Tri-County Record
Spring Valley 55975 Tribune

FREEBORN—1C

Albert Lea 56007 Evening Tribune c
Alden 56009 Advance
Edmons 56029 Leader

*Information obtained from Minnesota Newspaper Association.

County—Town—Newspaper

GOODHUE—1C

Cannon Falls 55009 Beacon
 Goodhue 55027 Goodhue Co. Tribune
 Kenyon 55946 Leader
 Pine Island 55963 Record
 Red Wing 55066 Daily Republican-Eagle
 Wamamingo 55983 Progress
 Zumbrota 55992 News

GRANT—7C

Elbow Lake 56531 Grant Co. Herald c
 Herman 56248 Review
 Hoffman 56339 Tribune

***HENNEPIN—Minneapolis, 5C; remainder of county, 3C.**

Sun Newspapers 55435
 Bloomington Sun
 Eden Prairie-Minnetonka Sun
 Edina Sun
 Excelsior-Deephaven Sun
 Golden Valley Sun
 Hopkins Sun
 Hopkins Monday Sun
 Mound Sun
 Richfield Sun
 St. Louis Park Sun
 Wayzata Plymouth-Wayzata Sun
 Minneapolis 55418 Argus
 Minneapolis 55415 Finance & Commerce
 Minneapolis 55409 Spokesman
 Minneapolis 55402 Twin City Observer
 Osseo 55369 Osseo-Maple Grove Press
 Robbinsdale-Crystal: Post Publications of
 Robbinsdale include:
 Brooklyn Center Post
 Brooklyn Park Post-Sentinel
 New Hope-Plymouth Post
 North Minneapolis Post
 Robbinsdale-Crystal North Hennepin Post

HOUSTON—1C

Caledonia 55921 Argus-Journal c
 Houston 55943 Houston Co. News
 Spring Grove 55974 Herald

HUBBARD—7C

Nevis 56467 Hubbard Co. Independent
 Park Rapids 56470 Enterprise c

ISANTI—8C

Braham 55006 Journal
 Cambridge 55008 Star c
 Isanti 55040 News

ITASCA—8C

Bovey 55709 Scenic Range News
 Deer River 56636 Western Itasca Review
 Grand Rapids 55744 Herald-Review c
 Nashwauk 55769 Eastern Itasca

JACKSON—2C

Heron Lake 56137 News
 Jackson 56143 Jackson Co. Pilot c
 Lakefield 56150 Standard
 Okabena 56161 Press

KANABEC—8C

Mora 55051 Kanabec Co. Times c
 Ogilvie 56358 Sentinel

KANDIYOHI—6C

Atwater 56209 Herald
 Lake Lillian 56253 Crier
 New London 56273 Times
 Raymond 56282 News
 Willmar 56201 West Central Daily Tribune c

KITTSO—7C

Hallock 56728 Kittson Co. Enterprise c
 Karlstad 56732 Advocate
 Kennedy 56733 Star
 Lake Bronson 56734 Budget
 Lancaster 56735 Herald

County—Town—Newspaper

KOOCHICHING—8C

International Falls 56649 Daily Journal c
 Littlefork 56653 Times
 Northome 56661 Record

LAC QUI PARLE—6C

Dawson 56232 Sentinel
 Madison 56256 Press c
 Madison 56256 Western Guard c

LAKE—8C

Silver Bay 55614 News
 Two Harbors 55616 Chronicle & Times c

LAKE OF THE WOODS—7C

Baudette 56623 Region c
 Williams 56686 Northern Light

LE SUEUR—2C

Elysian 56028 Enterprise
 Le Center 56057 Leader c
 Le Sueur 56058 News-Herald
 Montgomery 56069 Messenger
 New Prague 56071 Times
 Waterville 56096 Advance

LINCOLN—6C

Hendricks 56136 Pioneer
 Ivanhoe 56142 Times c
 Lake Benton 56149 Valley News
 Tyler 56178 Journal-Herald

LYON—6C

Balaton 56115 Press-Tribune
 Cottonwood 56229 Current
 Marshall 56258 Messenger c
 Minneota 56264 Mascot
 Tracy 56175 Headlight-Herald

MAHNOMEN—7C

Mahnomen 56557 Pioneer c

MARSHALL—7C

Argyle 56713 Marshall Co. Banner
 Middle River 56737 Record
 Stephen 56757 Messenger
 Warren 56762 Sheaf c

MARTIN—2C

Fairmont 56031 Daily Sentinel c
 Sherburn 56171 Advance-Standard
 Trimont 56176 Trimont Progress &
 Ceylon Herald
 Truman 56088 Tribune
 Welcome 56181 Times

McLEOD—2C

Brownston 55312 Bulletin
 Glencoe 55336 Enterprise c
 Hutchinson 55350 Leader
 Lester Prairie 55354 News
 Silver Lake 55381 Leader
 Stewart 55385 Tribune
 Winsted 55395 Journal

MEeker—6C

Cosmos 56228 News
 Dassel 55325 Dispatch
 Eden Valley 55329 Journal
 Litchfield 55355 Independent-Review c
 Watkins 55389 Forum

MILLE LACS—6C

Isle 56342 Mille Lacs Messenger
 Milaca 56353 Mille Lacs Co. Times c
 Onamia 56359 Independent
 Princeton 55371 Union

MORRISON—6C

Little Falls 56345 Daily Transcript c
 (Sold in combination with St. Cloud Times)
 Pierz 56364 Journal
 Royalton 56373 Banner
 Swanville 56382 News
 Upsala 56384 News-Tribune

*Also see Metropolitan and Specialized Newspapers.

County—Town—Newspaper

MOWER—1C

Adams 55909 Review
Austin 55912 Daily Herald c
Austin 55912 Unionist c
LeRoy 55951 Independent

MURRAY—2C

Fulda 56131 Free Press
Lake Wilson 56151 Pilot
Slayton 56172 Murray Co. Herald c

NICOLLET—2C

Lafayette 56054 Ledger
St. Peter 56082 Herald c

NOBLES—2C

Adrian 56110 Nobles Co. Review
Brewster 56119 Tribune
Wilmont 56185 Tribune
Worthington 56187 Daily Globe c

NORMAN—7C

Ada 56510 Norman Co. Index c
Gary 56545 Graphic
Halstad 56548 Valley Journal
Twin Valley 56584 Times

OLMSTED—1C

Rochester 55901 Post Bulletin (D) c
Stewartville 55976 Star

OTTER TAIL—7C

Battle Lake 56515 Review
Fergus Falls 56537 Daily Journal c
Henning 56551 Advocate
New York Mills 56567 Herald
New York Mills 56567 Amerikan Utiset
Parkers Prairie 56361 Independent
Pelican Rapids 56572 Press
Perham 56573 Enterprise-Bulletin

PENNINGTON—7C

Thief River Falls 56701 Times c

PINE—8C

Askov 55704 American
Hinckley 55037 News
Pine City 55063 Pioneer c
Sandstone 55072 Pine Co. Courier

PIPESTONE—2C

Edgerton 56128 Enterprise
Jasper 56144 Journal
Pipestone 56164 Pipestone Co. Star c
Pipestone 56164 Farm and Market News

POLK—7C

Crookston 56716 Daily Times c
East Grand Forks 56721 Record
Ersline 56535 Echo
Fertile 56540 Journal
Fosston 56542 Thirteen Towns
McIntosh 56556 Times

POPE—7C

Glenwood 56334 Pope Co. Tribune c
Starbuck 56381 Times

***RAMSEY—4C**

Maplewood Review (address No. St. Paul)
New Brighton Bulletin (address No. St. Paul)
North St. Paul 55109 Ramsey Co. Review
Roseville 55435 Sun
St. Paul 55102 The Catholic Bulletin
St. Paul 55101 Legal Ledger (Daily)
White Bear Lake 55435 Sun
White Bear Lake 55110 White Bear Press

RED LAKE—7C

Oklee 56742 Herald
Red Lake Falls 56750 Gazette c

County—Town—Newspaper

REDWOOD—6C

Belview 56214 Independent
Lamberton 56152 News
Morgan 56266 Messenger
Redwood Falls 56283 Redwood Gazette c
Sanborn 56083 Sentinel
Wabasso 56293 Standard
Walnut Grove 56180 Tribune

RENVILLE—6C

Bird Island 55310 Union
Buffalo Lake 55314 News
Fairfax 55332 Standard
Franklin 55333 Tribune
Hector 55342 Mirror
Olivia 56277 Times-Journal c
Renville 56284 Star-Farmer
Sacred Heart 56285 News

RICE—1C

Faribault 55021 Daily News c
Morristown 55052 Press
Northfield 55057 News

ROCK—2C

Hills 56318 Crescent
Luverne 56156 Rock Co. Star-Herald c

ROSEAU—7C

Badger 56714 Enterprise
Greenbush 56720 Tribune
Roseau 56751 Times-Region c
Warroad 56763 Pioneer

***ST. LOUIS—8C**

Aurora 55705 East Range Journal-Facts
Biwabik 55708 Times
Chisholm 55719 Free Press
Chisholm 55719 Tribune-Press
Cook 55723 News-Herald
Ely 55731 Miner
Eveleth 55734 News
Floodwood 55736 Forum
Gilbert 55741 Herald
Hibbing 55746 Daily Tribune
Proctor 55810 Journal
Tower 55790 News
Virginia 55792 Mesabi Daily News

SCOTT—2C

Belle Plaine 56011 Herald
Jordan 55352 Independent
New Prague (see Le Sueur county)
Prior Lake 55372 American
Savage 55435 Minnesota Valley Sun
Shakopee 55379 Valley News c

SHERBURNE—6C

Elk River 55330 Sherburne Co. Star News c

SIBLEY—2C

Arlington 55307 Enterprise
Gaylord 55334 Hub c
Gibbon 55335 Gazette
Henderson 56044 Independent
Winthrop 55396 News

STEARNS—6C

Albany 56307 Enterprise-Dispatch
Belgrade 56312 Tri Co. Independent
Observer
Cold Spring 56320 Record
Holdingford 56340 Herald
Kimball 55353 Tri-County News
Melrose 56352 Beacon
Paynesville 56362 Press
Richmond 56368 Reporter
St. Cloud 56301 Daily Times c
(Sold in combination with Little Falls
Transcript)
Sauk Centre 56378 Herald

County—Town—Newspaper

STEELE—1C

Blooming Prairie 55917 Times
 Ellendale 56026 Eagle
 Owatonna 55060 Daily People's Press c
 (Sold in combination with Mankato
 Free Press)
 Owatonna 55060 Photo News c

STEVENS—6C

Chokio 56221 Review
 Hancock 56244 Record
 Morris 56267 Sun c
 Morris 56267 Tribune c

SWIFT—6C

Appleton 56208 Press
 Benson 56215 Swift Co. Monitor c
 Benson 56215 Swift Co. News c
 Kerkhoven 56252 Banner

TODD—7C

Bertha 56437 Herald
 Browerville 56438 Blade
 Clarissa 56440 Independent
 Eagle Bend 56446 News
 Grey Eagle 56336 Gazette
 Long Prairie 56347 Leader c
 Staples 56479 World

TRAVERSE—7C

Browns Valley 56219 Valley News
 Wheaton 56296 Gazette c

WABASHA—1C

Lake City 55041 Graphic
 Mazeppa 55956 Journal
 Plainview 55964 News
 Wabasha 55981 Wabasha Co. Herald c

WADENA—7C

Menahga 56464 Messenger
 Sebeka 56477 Review
 Verndale Sun
 Wadena 56482 Pioneer-Journal c

County—Town—Newspaper

WASECA—2C

Janesville 56048 Argus
 New Richland 56072 Star
 Waseca 56093 Journal c (Daily)

WASHINGTON—4C

Forest Lake 55025 Times
 Newport 55055 Washington Co. Bulletin
 Newport 55435 South Washington Co. Sun
 Stillwater 55082 Evening Gazette
 & Weekly Gazette c

WATONWAN—2C

Butterfield 56120 Advocate
 Madelia 56062 Times-Messenger
 St. James 56081 Courier c
 St. James 56081 Watonwan Co. Plaindealer

WILKIN—7C

Breckenridge 56520 Valley Alert c

WINONA—1C

Lewiston 55952 Journal
 St. Charles 55972 Press
 Winona 55987 Daily & Sunday News c

WRIGHT—6C

Annandale 55302 Advocate
 Buffalo 55313 Wright Co. Journal-Press c
 Cokato 55321 Enterprise
 Delano 55328 Eagle
 Howard Lake 55349 Herald
 Maple Lake 55358 Messenger
 Monticello 55362 Times
 Rockford (address Osseo 55369) Crow
 River News
 Waverly 55390 Star and Tribune

YELLOW MEDICINE—6C

Canby 56220 News
 Clarkfield 56223 Advocate
 Granite Falls 56241 Tribune c
 Wood Lake 56297 News

Metropolitan and Specialized Newspapers

Duluth	Herald
"	News-Tribune
"	Sunday News Tribune
"	Labor World (AFL-CIO)
"	Publicity (General)
"	Register (Catholic)
Minneapolis	American Jewish World (Statewide)
"	Labor Review (AFL-CIO)
"	Midland Cooperator (Statewide)
"	Minnesota Posten (Norsk-Eng)
"	Northern Headlight (Legal)
"	Progress-Register (Legal)

"	Star
"	Tribune
"	Sunday Tribune
"	Weekly Mirror (Legal)
St. Paul	Minnesota Union Advocate (Labor)
"	Nowiny Minnesockle (Polish)
"	Recorder (Negro)
"	Sun (Negro)
"	Wanderer (National Catholic)
"	Dispatch
"	Pioneer Press
"	Sunday Pioneer Press

LEGISLATIVE AND CAPITOL NEWS CORRESPONDENTS

A battery of reporters, photographers and radio and television newsmen converge on the capitol every two years to report the actions of the Minnesota Legislature. Because of the dedication of these professional journalists, coverage of the state's legislative process is rated among the best in the United States.

Center of the news operation during the session are adjoining second floor press rooms, located near the senate and the house chambers. Several teletype machines are in almost continuous operation, carrying legislative news to the offices of every newspaper, TV and radio station in the state. Major stories are dispatched nationwide on the wires of the Associated Press and United Press International.

During the interim, four Twin Cities newspapers and the two wire services—Associated Press and United Press International—provide full-time or near full-time reporters to focus attention on state government developments. A major story often brings reporters from out-state papers and TV and radio newsmen.

Full-time statehouse reporters are: Gerry Nelson, Associated Press; William Fox, United Press International; Robert J. O'Keefe and Robert Whereatt, St. Paul Dispatch-Pioneer Press; Jim Shoop, Minneapolis Star; and Robert Franklin, Minneapolis Tribune.

Name	Service	Name	Service
Gerry Nelson	Associated Press	Peter Ackenberg	Minneapolis Star
John Lundquist	Associated Press	Robert Franklin	Minneapolis Tribune
Robert J. O'Keefe.....	Dispatch and Pioneer Press	George McCormick	Minneapolis Tribune
Robert Whereatt	Dispatch and Pioneer Press	Bernie Shellum	Minneapolis Tribune
Thomas Matthews.....	Dispatch and Pioneer Press	Jack F. Erwin.....	Rochester Post-Bulletin
Lewis Patterson	Dispatch and Pioneer Press	Ted Farrington	Sun Newspapers
Dewey Berscheid	Dispatch and Pioneer Press	William J. Fox.....	United Press International
Einer W. Karlstrand.....	Duluth Herald and News Tribune	Richard Albers	KSTP-TV
Ted Smebakken	Minneapolis Star	Wally Kamman	KSTP-TV
Edward Schaefer	Minneapolis Star	Martin McGowan, Jr.	KTCA-TV
Jim Shoop	Minneapolis Star	Phil Jones	WCCO-TV
		Arv Johnson	WCCO Radio

Chapter X

Constitution; Fundamental Laws

Contents

Northwest Ordinance 1787	362
Organic Act	365
Enabling Act	370
Minnesota Constitution	372
Congressional Act of Admission	400



This section of the Legislative Manual sets forth five fundamental charters and laws which effect the State of Minnesota. They are presented with explanatory material and in the chronological order of their effect upon the establishment of the land area and the formation of the fundamental governmental principles of this state. They are: (1) The Northwest Ordinance of 1787 which established the Northwest Territory; (2) The Organic Act which created the Territory of Minnesota; (3) The Enabling Act which authorized a state constitution preparatory to admission into the union; (4) The Minnesota Constitution; (5) The Congressional Act of Admission whereby Minnesota was admitted as a state.

MINNESOTA—UNDER FOUR NATIONS

The land area of Minnesota has at various times been under the governments of four nations—France, Spain, England and the United States. The early territorial claims of France, Spain and England were vague and overlapping. Formal government was nonexistent.

Formal dominion over this area was probably first expressed by the French when in 1671 the Sieur de Lussou, in a picturesque ceremony held at the Sault de Ste. Marie, claimed for France the vast northwest area of North America.

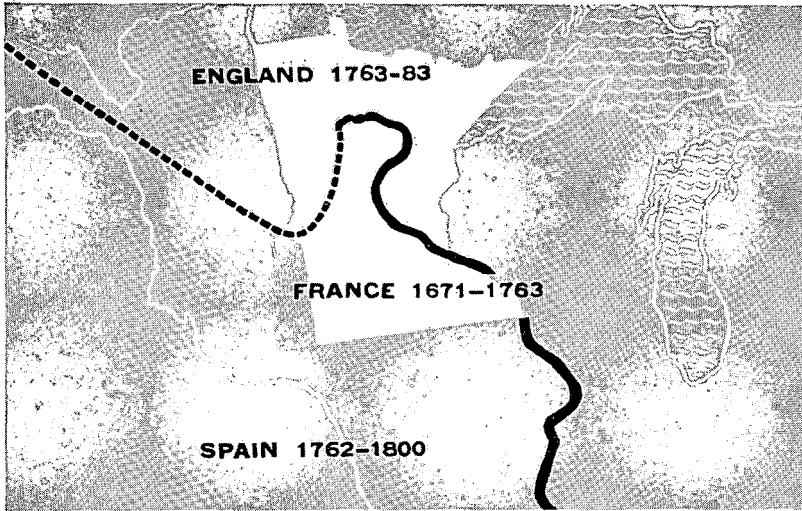

However, British dominion over northeastern Minnesota appears to have provided the first written constitution nominally in effect in the land area of Minnesota. This occurred when Minnesota was made a part of the Province of Quebec under the Quebec Act of 1774. But England's claim to this area was not exclusive inasmuch as Virginia maintained a claim to the same area.

Of Minnesota's land area the portion east of the Mississippi River was the first to come under the jurisdiction of the United States. This was established by the treaty of peace between England and the United States in 1783. Four years later, under the Ordinance of 1787, the first genuine government was extended to this area, and the Minnesota country began its march to statehood.

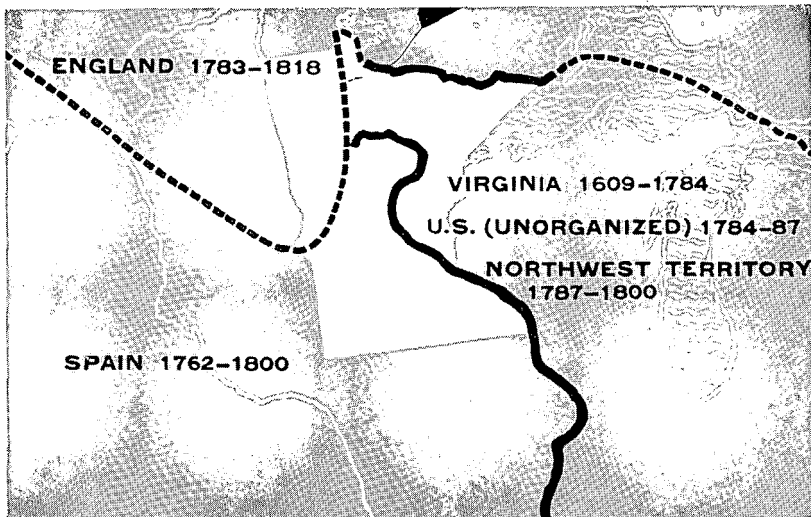

THE NORTHWEST ORDINANCE OF 1787

One of the great fundamental charters of our history was the Northwest Ordinance passed by the Congress of the Confederation on July 13, 1787. The Ordinance of 1787 was made possible when several states, including Massachusetts, New York, Virginia and Connecticut released their claims to the land area west of the Appalachian Mountains extending to the Mississippi River. This area became known as the Northwest Territory.

The Ordinance of 1787 followed the fundamentals of Thomas Jefferson's Ordinance of 1784 and established a government over the Northwest Territory and gave impetus to the westward expansion of this nation. It was an outstanding governmental document. It gave first national recognition to the Bill of Rights, abolished primogeniture, provided for the encouragement of education, prohibited slavery, and established the great new principle that new states should be admitted to the federal government on equal footing with the original states.

The full effect of the Northwest Ordinance upon Minnesota law has yet to be determined. For example, the question of whether common law in Minnesota dates from the Revolution or from the Ordinance of 1787 has been left open by decisions of the Minnesota courts.

The Ordinance provided for the formation out of the Northwest Territory of not less than three nor more than five states. These states were to be admitted to the federal government on an equal footing with the original states.

By May of 1848 five states had been formed out of the Northwest Territory—Ohio, Indiana, Illinois, Michigan and Wisconsin.

The State of Wisconsin was organized out of the Territory of Wisconsin, the last remnant of the Northwest Territory. Although in 1848 the Territory of Wisconsin extended to the Mississippi River, the State of Wisconsin voluntarily limited its western boundary to the St. Croix River. This boundary limitation by the State of Wisconsin left the land area between the St. Croix and the Mississippi available for eventual inclusion in the State of Minnesota.

Thus it is that the State of Minnesota can trace much of its fundamental governmental principles, and a substantial portion of its territory, back to the Northwest Ordinance of 1787.

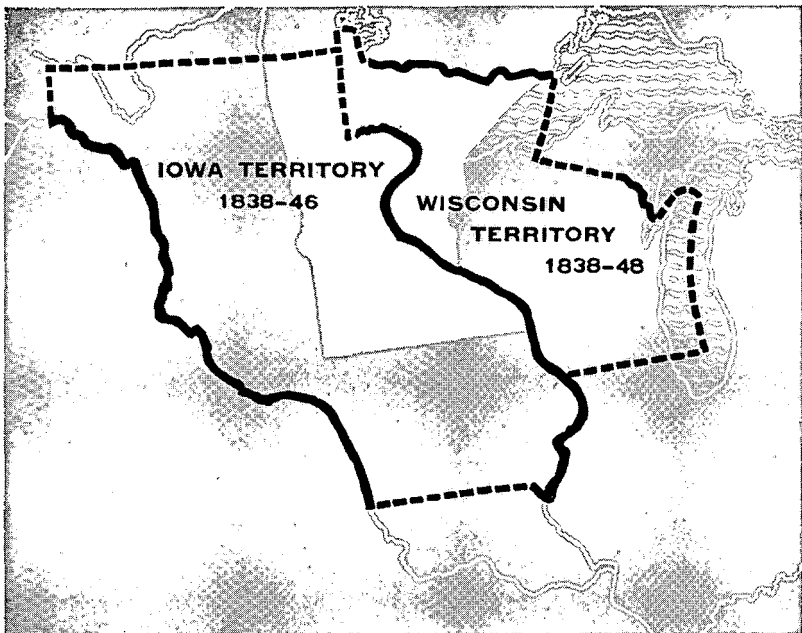

Northwest Ordinance 1787

Act of Congress, July 13, 1787

An Ordinance for the government of the territory of the United States northwest of the river Ohio.

1. Be it ordained by the United States, in Congress assembled, That the said territory, for the purpose of temporary government, be one district, subject, however, to be divided into two districts, as future circumstances may, in the opinion of Congress, make it expedient.

2. Be it ordained by the authority aforesaid, That the estates both of resident and non-resident proprietors in the said territory, dying intestate, shall descend to, and be distributed among, their children and the descendants of a deceased child in equal parts, the descendants of a deceased child or grandchild to take the share of their deceased parent in equal parts among them; and where there shall be no children or descendants, then in equal parts to the next of kin, in equal degree; and among collaterals, the children of a deceased brother or sister of the intestate shall have, in equal parts among them, their deceased parent's share; and there shall, in no case, be a distinction between kindred of the whole and half blood; saving in all cases to the widow of the intestate her third part of the real estate for life, and one-third part of the personal estate; and this law, relative to descents and dower, shall remain in full force until altered by the Legislature of the district. And until the Governor and judges shall adopt laws, as hereinafter mentioned, estates in the said territory may be devised or bequeathed by wills in writing, signed and sealed by him or her in whom the estate may be, (being of full age), and attested by three witnesses; and real estates may be conveyed by lease and release, or bargain and sale, signed, sealed and delivered by the person, being of full age, in whom the estate may be, and attested by two witnesses, provided such wills be duly proved, and such conveyances be acknowledged, or the execution thereof duly proved, and be recorded within one year after proper magistrates, courts, and registers, shall be appointed for that purpose; and personal property may be transferred by delivery, saving, however, to the French and Canadian inhabitants, and other settlers of the Kaskaskies, Saint Vincents, and the neighboring villages, who have heretofore professed themselves citizens of Virginia, their laws and customs now in force among them, relative to the descent and conveyance of property.

3. Be it ordained by the authority aforesaid, That there shall be appointed, from time to time, by Congress, a Governor, whose commission shall continue in force for the term of three years, unless sooner revoked by Congress; he shall reside in the district, and have a freehold estate therein, in 1,000 acres of land, while in the exercise of his office.

4. There shall be appointed from time to time, by Congress, a Secretary, whose commission shall continue in force for four years, unless sooner revoked; he shall reside in the district, and have a freehold estate therein, in five hundred acres of land, while in the exercise of his office. It shall be his duty to keep and preserve the Acts and laws passed by the Legislature, and the public records of the district, and the proceedings of the Governor in his executive department, and transmit authentic copies of such Acts and proceedings every six months, to the Secretary of Congress.

There shall also be appointed a court, to consist of three judges, any two of whom to form a court, who shall have a common law jurisdiction and reside in the district, and have each therein a freehold estate in five hundred acres of land, while in the exercise of their offices; and their commissions shall continue in force during good behavior.

5. The Governor and judges, or a majority of them, shall adopt and publish in the district such laws of the original States, criminal and civil, as may be necessary, and best suited to the circumstances of the district, and report them to Congress from time to time, which laws shall be in force in the district until the organization of the General Assembly therein, unless disapproved of by Congress; but afterwards the Legislature shall have authority to alter them as they shall think fit.

6. The Governor, for the time being, shall be commander-in-chief of the militia, appoint and commission all officers in the same below the rank of general officers; all general officers shall be appointed and commissioned by Congress.

7. Previous to the organization of the general assembly, the Governor shall appoint such magistrates, and other civil officers, in each county or township, as he shall find necessary for the preservation of the peace and good order in the same. After the General Assembly shall be organized the powers and duties of magistrates and other civil officers shall be regulated and defined by the said assembly; but all magistrates and other civil officers, not herein otherwise directed, shall, during the continuance of this temporary government, be appointed by the Governor.

8. For the prevention of crimes and injuries, the laws to be adopted or made shall have force in all parts of the district, and for the execution of process, criminal and civil, the Governor shall make proper divisions thereof; and he shall proceed, from time to time, as circumstances may require, to lay out the parts of the district in which the Indian titles shall have been extinguished, into counties and townships, subject, however, to such alterations as may thereafter be made by the Legislature.

9. So soon as there shall be five thousand free male inhabitants, of full age, in the district, upon giving proof thereof to the Governor, they shall receive authority, with the time and place, to elect Representatives from their counties or townships, to represent them in the General Assembly: Provided, that for every five hundred free male inhabitants there shall be one Representative, and soon, progressively, with the number of free male inhabitants, shall the right of representation increase, until the number of Representatives shall amount to twenty-five; after which the number and proportion of Representatives shall be regulated by the legislature: Provided, that no person be eligible or qualified to act as a Representative, unless he shall have been a citizen of one of the United States three years, and be a resident in the district, or unless he shall have resided in the district three years; and, in either case, shall likewise hold in his own right, in fee simple, two hundred acres of land within the same: Provided also, that a freehold in fifty acres of land in the district, having been a citizen of one of the States, and being resident in the district, or the like free-

hold and two years' residence in the district, shall be necessary to qualify a man as an elector of a Representative.

10. The Representatives thus elected shall serve for the term of two years; and in case of the death of a Representative, or removal from office, the Governor shall issue a writ to the county or township, for which he was a member, to elect another in his stead, to serve for the residue of the term.

11. The General Assembly, or Legislature, shall consist of the Governor, Legislative Council, and a House of Representatives. The Legislative Council shall consist of five members, to continue in office five years, unless sooner removed by Congress; any three of whom to be a quorum; and the members of the council shall be nominated and appointed in the following manner, to wit: As soon as Representatives shall be elected the Governor shall appoint a time and place for them to meet together, and when met they shall nominate ten persons, resident in the district, and each possessed of a freehold in five hundred acres of land, and return their names to Congress, five of whom Congress shall appoint and commission to serve as aforesaid; and whenever a vacancy shall happen in the Council, by death or removal from office, the House of Representatives shall nominate two persons, qualified as aforesaid, for each vacancy, and return their names to Congress, one of whom Congress shall appoint and commission for the residue of the term; and every five years, four months at least before the expiration of the time of service of the members of the Council, the said House shall nominate ten persons, qualified as aforesaid, and return their names to Congress, five of whom Congress shall appoint and commission to serve as members of the Council five years, unless sooner removed. And the Governor, Legislative Council, and House of Representatives shall have authority to make laws in all cases for the good government of the district, not repugnant to the principles and articles in this Ordinance established and declared. And all bills, having passed by a majority in the House, and by a majority in the Council, shall be referred to the Governor for his assent; but no bill or legislative Act whatever shall be of any force without his assent. The Governor shall have power to convene, prorogue, and dissolve the General Assembly when, in his opinion, it shall be expedient.

12. The Governor, judges, Legislative Council, Secretary, and such other officers as Congress shall appoint in the district, shall take an oath or affirmation of fidelity, and of office; the Governor before the President of Congress, and all other officers before the Governor. As soon as a legislature shall be formed in the district, the Council and House assembled, in one room, shall have authority, by joint ballot, to elect a delegate to Congress, who shall have a seat in Congress, with a right of debating, but not of voting, during this temporary government.

13. And for extending the fundamental principles of civil and religious liberty, which form the basis whereon these republics, their laws and Constitutions, are erected: to fix and establish those principles as the basis of all laws, Constitutions, and governments, which forever hereafter shall be formed in the said territory; to provide, also, for the establishment of States, and permanent government therein, and for their admission to a share in the federal councils on an equal footing with the original States, at as early periods as may be consistent with the general interest:

14. It is hereby ordained and declared, by the authority aforesaid, that the following articles shall be considered as articles of compact, between the original States and the

people and States in the said territory, and forever remain unalterable, unless by common consent, to wit:

Art. I. No person demeaning himself in a peaceable and orderly manner shall ever be molested on account of his mode of worship, or religious sentiments in the said territories.

Art. II. The inhabitants of the said territory shall always be entitled to the benefits of the writs of habeas corpus, and of the trial by jury; of a proportionate representation of the people in the Legislature, and of judicial proceedings according to the course of the common law. All persons shall be bailable, unless for capital offenses, where the proof shall be evident or the presumption great. All fines shall be moderate, and no cruel or unusual punishments shall be inflicted. No man shall be deprived of his liberty or property, but by the judgment of his peers, or the law of the land, and should the public exigencies make it necessary, for the common preservation, to take any person's property, or to demand his particular services, full compensation shall be made for the same. And, in the just preservation of rights and property, it is understood and declared that no law ought ever to be made or have force in the said territory, that shall, in any manner whatever, interfere with or affect private contracts, or engagements bona fide and without fraud previously formed.

Art. III. Religion, morality, and knowledge being necessary to good government and the happiness of mankind, schools and the means of education shall forever be encouraged. The utmost good faith shall always be observed towards the Indians; their lands and property shall never be taken from them without their consent; and in their property, rights and liberty they never shall be invaded or disturbed, unless in just and lawful wars authorized by Congress; but laws founded in justice and humanity shall, from time to time, be made, for preventing wrongs being done to them, and for preserving peace and friendship with them.

Art. IV. The said territory, and the States which may be formed therein, shall forever remain a part of this Confederacy of the United States of America, subject to the Articles of Confederation, and to such alterations therein as shall be constitutionally made; and to all the Acts and Ordinances of the United States in Congress assembled, conformable thereto. The inhabitants and settlers in the said territory shall be subject to pay a part of the federal debts, contracted, or to be contracted, and a proportional part of the expenses of government, to be apportioned on them by Congress, according to the same common rule and measure by which apportionments thereof shall be made on the other States, and the taxes for paying their proportion shall be laid and levied by the authority and direction of the Legislatures of the district, or districts, or new States, as in the original States, within the time agreed upon by the United States in Congress assembled. The Legislatures of those districts, or new States, shall never interfere with the primary disposal of the soil by the United States in Congress assembled, nor with any regulations Congress may find necessary for securing the title in such soil to the bona fide purchasers. No tax shall be imposed on lands the property of the United States; and in no case shall non-resident proprietors be taxed higher than residents. The navigable waters leading into the Mississippi and Saint Lawrence, and the carrying places between the same, shall be common highways, and forever free, as well to the inhabitants of the said territory as to the citizens of the United States, and those of any other States that may be admitted into the Confederacy, without any tax, impost, or duty therefor.

Art. V. There shall be formed in the said territory not less than three nor more than five States; and the boundaries of the States, as soon as Virginia shall alter her Act of cession, and consent to the same, shall become fixed and established as follows, to wit: The western State, in the said territory, shall be bounded by the Mississippi, the Ohio, and the Wabash rivers; a direct line drawn from the Wabash and Post Vincents, due north, to the territorial line between the United States and Canada; and by the said territorial line to the Lake of the Woods and Mississippi. The middle States shall be bounded by the said direct line, the Wabash from Post Vincents to the Ohio, by the Ohio, by a direct line drawn due north from the mouth of the Great Miami due north from the mouth of the said territorial line, and by the said territorial line. The eastern State shall be bounded by the last mentioned direct line, the Ohio, Pennsylvania, and the said territorial line. Provided, however, and it is further understood and declared, that the boundaries of these three States, shall be subject so far to be altered, that, if Congress shall hereafter find it expedient, they shall have authority to form one or two States in that part of the said territory which lies north of an east and west line drawn through the southerly bend or extreme of Lake Michigan. And whenever any of the said States shall have sixty thousand free inhabitants therein, such State shall be admitted, by its delegates,

into the Congress of the United States, on an equal footing with the original States, in all respects whatever; and shall be at liberty to form a permanent Constitution and State government: Provided, the Constitution and government, so to be formed, shall be republican, and in conformity to the principles contained in these Articles, and, so far as it can be consistent with the general interest of the Confederacy, such admission shall be allowed at an earlier period, and when there may be a less number of free inhabitants in the State than sixty thousand.

Art. VI. There shall be neither slavery nor involuntary servitude in the said territory, otherwise than in the punishment of crimes, whereof the party shall have been duly convicted: Provided always, that any person escaping into the same, from whom labor or service is lawfully claimed in any one of the original States, such fugitive may be lawfully reclaimed, and conveyed to the person claiming his or her labor or service as aforesaid.

Be it ordained by the authority aforesaid, That the resolutions of the 23rd of April, 1784, relative to the subject of this Ordinance, be, and the same are hereby, repealed, and declared null and void.

Done by the United States, in Congress assembled, the 13th day of July, in the year of our Lord 1787, and of their sovereignty and independence the 12th.

THE ORGANIC ACT

The Organic Act was passed by Congress on March 3, 1849, to provide for the Territorial Government of Minnesota. The boundaries of the territory of Minnesota were Canada on the north, Wisconsin on the east, Iowa on the south and the Missouri and White Earth rivers on the west.

The movement to create a Minnesota Territorial Government arose out of the necessity for formal government in the remnants of land area which remained after the formation of the states of Wisconsin and Iowa.

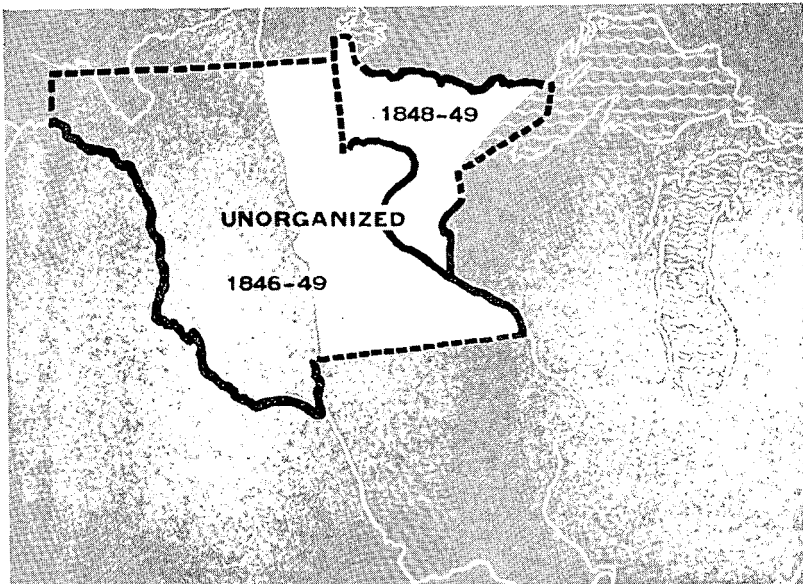

Minnesota's land area west of the Mississippi was left without territorial government when the State of Iowa was formed out of the Territory of Iowa in 1846.

The triangular area between the St. Croix River and the Mississippi River was left without territorial government when the State of Wisconsin was admitted to the Union in 1848.

Thus, by 1848 the land area from the St. Croix River west to the Missouri and White Earth rivers was without territorial government—a veritable “no man's land.”

Consequently, when Henry H. Sibley was elected delegate to Congress from this area, he worked together with Senator Stephen A. Douglas, chairman of the Senate Committee on Territories, to bring about the passage of the Organic Act for the establishment of a territorial government over this area—the Territory of Minnesota.

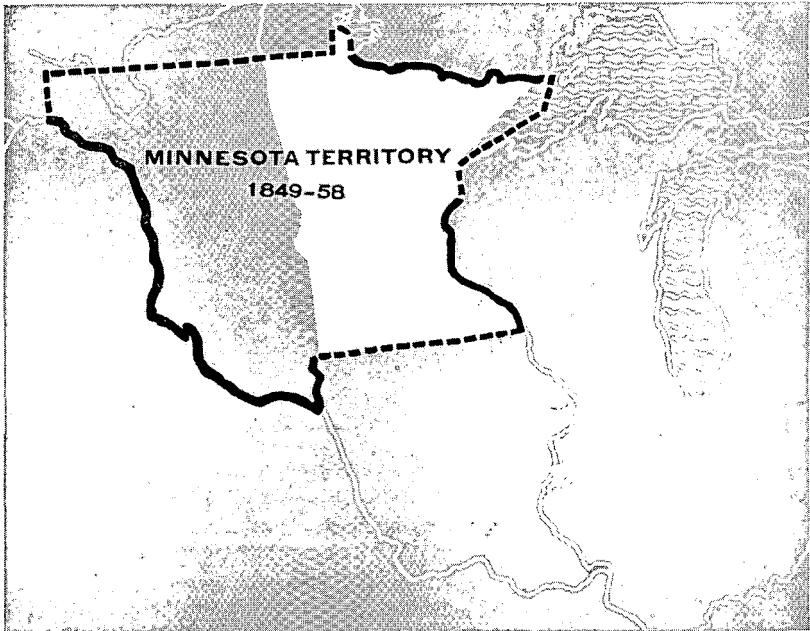

The Organic Act provided for a governor, secretary, judicial system, legislative assembly and a delegate to congress. Legislators and the delegate to congress were elected; all other officers were appointive.

The Legislative Assembly consisted of two houses, a council composed of nine members and a house of representatives with eighteen members. The first session of the Legislature convened on September 3, 1849, in the Central House at the corner of Bench and Minnesota Streets in St. Paul. Since that time St. Paul has been the capitol of Minnesota. However, in 1857 a bill was introduced in the territorial legislative assembly to have the capitol removed from St. Paul to St. Peter. This action was promoted by the East and West boundary group which contended that the boundary to be established for the State of Minnesota should extend from Wisconsin west to the Missouri River, with the north line of the state being just north of St. Paul. Although this bill passed both houses of the legislative assembly, it was stolen before it could be presented to the territorial governor for his signature. Thus, the bill failed to pass because of assembly member Joseph Rolette, who disappeared with the bill and held it until the close of the Legislative session.

An important provision of the Organic Act was the reservation of sections 16 and 36 of each township for school purposes.

Alexander Ramsey, a Whig, was the first Territorial Governor. He was followed by Willis A. Gorman and Samuel Medary, Democrats.

Minnesota progressed under the territorial government, but many groups felt that progress would be accelerated if Minnesota were a state. Within a short time there arose a strong desire for statehood.

Organic Act of Minnesota

An act to establish the Territorial Government of Minnesota
[Passed March 3, 1849]

SECTION 1. Be it enacted by the Senate and House of Representatives of the United States of America in Congress assembled, That from and after the passage of this act, all that part of the territory of the United States which lies within the following limits, to-wit: Beginning in the Mississippi river at the point where the line of forty-three degrees and thirty minutes of north latitude crosses the same; thence running due west on said line, which is the northern boundary of the state of Iowa, to the northwest corner of the said state of Iowa; then southerly along the western boundary of said state to the point where said boundary strikes the Missouri river; thence up the middle of the main channel of the Missouri river to the mouth of White Earth river; thence up the middle of the main channel of the White Earth river to the boundary line between the possessions of the United States and Great Britain, thence east and south of east along the boundary line between the possessions of the United States and Great Britain to Lake Superior; thence in a straight line to the northernmost point of the state of Wisconsin in Lake Superior; thence along the western boundary line of said state of Wisconsin to the Mississippi river; thence down the main channel of said river to the place of beginning, be and the same is hereby erected into a temporary government by the name of the Territory of Minnesota; provided, that nothing in this act contained shall be construed to inhibit the government of the United States from dividing said Territory into two or more territories, in such manner and at such times as Congress shall deem convenient and proper, or from attaching any portion of said Territory to any other state or territory of the United States.

SEC. 2. And be it further enacted, That the executive power and authority in and over said Territory of Minnesota shall be vested in a governor, who shall hold his office for four years, and until his successor shall be appointed and qualified, unless sooner removed by the president of the United States. The governor shall reside within said Territory; shall be commander-in-chief of the militia thereof; shall perform the duties and receive the emoluments of superintendent of Indian affairs. He may grant pardons for offenses against the law of said Territory, and reprieves for offenses against the laws of the United States until the decision of the president can be made known thereon; he shall commission all officers who shall be appointed to office under the laws of the said Territory, and shall take care that the laws be faithfully executed.

SEC. 3. And be it further enacted, That there shall be a secretary of said Territory, who shall reside therein, and hold his office for four years, unless sooner removed by the president of the United States; he shall record and preserve all the laws and proceedings of the legislative assembly hereinafter constituted, and all the acts and proceedings of the gov-

ernor in his executive department; he shall transmit one copy of the laws and one copy of the executive proceedings, on or before the first day of December in each year, to the president of the United States, and at the same time two copies of the laws to the speaker of the house of representatives, and the president of the senate for the use of Congress. And in case of the death, removal, resignation, or necessary absence of the governor from the Territory, the secretary shall be and he is hereby authorized and required to execute and perform all the powers and the duties of the governor during such vacancy or necessary absence, or until another governor shall be duly appointed to fill such vacancy.

SEC. 4. And be it further enacted, That the legislative power and authority of said Territory shall be vested in the governor and a legislative assembly. The legislative assembly shall consist of a council and house of representatives. The council shall consist of nine members having the qualifications of voters, as hereinafter prescribed, whose term of service shall continue two years. The house of representatives shall, at its first session, consist of eighteen members, possessing the same qualifications as prescribed for members of the council, and whose term of service shall continue one year. The number of councilors and representatives may be increased by the legislative assembly, from time to time, in proportion to the increase of population; provided, that the whole number shall never exceed fifteen councilors and thirty-nine representatives. An apportionment shall be made, as nearly equal as practicable, among the several counties or districts for the election of the council and representatives, giving to each section of the Territory representation in the ratio of its population, Indians excepted, as nearly as may be. And the members of the council and of the house of representatives shall reside in and be inhabitants of the districts for which they may be elected, respectively. Previous to the first election, the governor shall cause a census or enumeration of the inhabitants of the several counties and districts of the Territory to be taken, and the first election shall be held at such time and places and be conducted in such manner as the governor shall appoint and direct, and he shall, at the same time, declare the number of members of the council and house of representatives to which each of the counties and districts shall be entitled under this act.

The number of persons authorized to be elected having the highest number of votes, in each of said council districts for members of the council, shall be declared by the governor to be duly elected to the council, and the person or persons authorized to be elected, having the greatest number of votes for the house of representatives, equal to the number to which each county or district shall be entitled, shall also be declared by the governor to be duly

elected members of the house of representatives; provided, that in case of a tie between two or more persons voted for, the governor shall order a new election to supply the vacancy made by such tie. And the persons thus elected to the legislative assembly shall meet at such place on such day as the governor shall appoint, but thereafter the time, place and manner of holding and conducting all elections by the people, and the apportioning of the representation in the several counties or districts to the council and house of representatives, according to the population, shall be prescribed by law, as well as the day of the commencement of the regular session of the legislative assembly; provided, that no one session shall exceed the term of sixty days.

SEC. 5. And be it further enacted, That every free white male inhabitant above the age of twenty-one years, who shall have been a resident of said Territory at the time of the passage of this act, shall be entitled to vote at the first election, and shall be eligible to any office within the said Territory; but the qualifications of voters and of holding office at all subsequent elections shall be such as shall be prescribed by the legislative assembly; provided, that the right of suffrage and of holding office shall be exercised only by citizens of the United States and those who shall have declared on oath their intention to become such, and shall have taken an oath to support the constitution of the United States and the provisions of this act.

SEC. 6. And be it further enacted, That the legislative power of the Territory shall extend to all rightful subjects of legislation, consistent with the Constitution of the United States and the provisions of this act; but no law shall be passed interfering with the primary disposal of the soil; no tax shall be imposed upon the property of the United States; nor shall the lands or other property of non-residents be taxed higher than the lands or other property of residents. All the laws passed by the legislative assembly and governor shall be submitted to the Congress of the United States, and if disapproved shall be null and of no effect.

SEC. 7. And be it further enacted, That all township, district and county officers, not herein otherwise provided for, shall be appointed or elected, as the case may be, in such manner as shall be provided by the governor and legislative assembly of the Territory of Minnesota. The governor shall nominate and, by and with the advice and consent of the legislative council, appoint all officers not herein otherwise provided for, and, in the first instance, the governor alone may appoint all said officers, who shall hold their offices until the end of the next session of the legislative assembly.

SEC. 8. And be it further enacted, That no member of the legislative assembly shall hold or be appointed to any office which shall have been created, or the salary or emoluments of which shall have been increased, while he was a member, during the term for which he was elected, and for one year after the expiration of such term; and no person holding a commission or appointment under the United States, except postmasters, shall be a member of the legislative assembly, or shall hold any office under the government of said Territory.

SEC. 9. And be it further enacted, That the judicial power of said Territory shall be vested in a supreme court, district courts, probate courts, and in justices of the peace. The supreme court shall consist of a chief justice and two associate justices, any two of whom shall

constitute a quorum, and who shall hold a term at the seat of government of said Territory annually; and they shall hold their offices during the period of four years. The said Territory shall be divided into three judicial districts, and a district court shall be held in each of said districts by one of the justices of the supreme court, at such time and places as may be prescribed by law; and the said judges shall, after their appointment, respectively, reside in the districts which shall be assigned them. The jurisdiction of the several courts herein provided for, both appellate and original, and that of probate courts and justices of the peace, shall be as limited by law; provided, that the justices of the peace shall not have jurisdiction of any matter in controversy when the title or boundaries of land may be in dispute, or where the debt or sum claimed shall exceed one hundred dollars; and the said supreme and district courts, respectively, shall possess chancery as well as common law jurisdiction. Each district court, or the judges thereof, shall appoint its clerk, who shall also be the register in chancery, and shall keep his office at the place where the court may be held. Writs of error, bills of exception and appeals shall be allowed in all cases from the final decisions of said district courts to the supreme court, under such regulations as may be prescribed by law, but in no case removed to the supreme court, shall trial by jury be allowed in said court. The supreme court, or the justices thereof, shall appoint its own clerk, and every clerk shall hold his office at the pleasure of the court for which he shall have been appointed. Writs of error and appeals from the final decisions of said supreme court shall be allowed, and may be taken to the supreme court of the United States, in the same manner and under the same regulations as from the circuit courts of the United States, where the value of the property or the amount in controversy, to be ascertained by the oath or affirmation of either party, or other competent witness, shall exceed one thousand dollars; and each of the said district courts shall have and exercise the same jurisdiction, in all cases arising under the constitution and laws of the United States, as is vested in the circuit and district courts of the United States; and the first six days of every term of said courts, or so much thereof as shall be necessary, shall be appropriated to the trial of causes arising under the said constitution and laws; and writs of error and appeal in all such cases shall be made to the supreme court of said Territory, the same as in other cases. The said clerk shall receive in all such cases the same fees which the clerks of the district courts of the late Wisconsin Territory received for similar services.

SEC. 10. And be it further enacted, That there shall be appointed an attorney for said Territory, who shall continue in office for four years, unless sooner removed by the president, and who shall receive the same fees and salary as the attorney of the United States for the late Territory of Wisconsin received. There shall also be a marshal for the Territory appointed, who shall hold his office for four years, unless sooner removed by the president, and who shall execute all processes issuing from the said courts, when exercising their jurisdiction as circuit and district courts of the United States; he shall perform the duties, be subject to the same regulations and penalties, and be entitled to the same fees as the marshal of the district court of the United States for the late Territory of Wisconsin; and shall, in addition, be paid two hundred dollars annually as a compensation for extra services.

SEC. 11. And be it further enacted, That the governor, secretary, chief justice and associate justices, attorney and marshal, shall be nominated and by and with the advice and consent of the senate, appointed by the president of the United States. The governor and secretary to be appointed as aforesaid shall, before they act as such, respectively, take an oath or affirmation, before the district judge, or some justice of the peace in the limits of said Territory, duly authorized to administer oaths and affirmations by the laws now in force therein, or before the chief justice, or some associate justice of the supreme court of the United States, to support the constitution of the United States, and faithfully to discharge the duties of their respective offices, which said oaths, when so taken, shall be certified by the person by whom the same shall have been taken and such certificates shall be received and recorded by the said secretary among the executive proceedings; and the chief justice and associate justices and all other civil officers in said Territory, before they act as such, shall take a like oath or affirmation, before the said governor or secretary, or some judge or justice of the peace of the Territory, who may be duly commissioned and qualified, which said oath or affirmation shall be certified and transmitted, by the person taking the same, to the secretary, to be by him recorded as aforesaid; and afterwards, the like oath or affirmation shall be taken, certified and recorded in such manner and form as may be prescribed by law. The governor shall receive an annual salary of \$1,500 as governor, and \$1,000 as superintendent of Indian affairs. The chief justice and associate justice shall each receive an annual salary of \$1,800. The secretary shall receive an annual salary of \$1,800. The said salaries shall be paid quarter-yearly, at the treasury of the United States. The members of the legislative assembly shall be entitled to receive three dollars each per day during their attendance at the session thereof, and three dollars each for every twenty miles traveled in going to and returning from the said sessions, estimated according to the nearest usually traveled route. There shall be appropriated, annually, the sum of \$1,000, to be expended by the governor to defray the contingent expenses of the Territory; and there shall also be appropriated, annually, a sufficient sum to be expended by the secretary of the territory, and upon an estimate to be made by the secretary of the treasury of the United States, to defray the expenses of the legislative assembly, the printing of the laws, and other incidental expenses, and the secretary of the Territory shall annually account to the secretary of the treasury of the United States for the manner in which the aforesaid sum shall have been expended.

SEC. 12. And be it further enacted, That the inhabitants of the said Territory shall be entitled to all the rights, privileges and immunities heretofore granted and secured to the Territory of Wisconsin and to its inhabitants; and the laws in force in the Territory of Wisconsin at the date of the admission of the State of Wisconsin shall continue to be valid and operative therein, so far as the same be not incompatible with the provisions of this act, subject, nevertheless, to be altered, modified or repealed by the governor and legislative assembly of the said Territory of Minnesota; and the laws of the United States are hereby extended over and declared to be in force in said Territory, so far as the same, or any provision thereof, may be applicable.

SEC. 13. And be it further enacted, That the legislative assembly of the Territory of Minnesota shall hold its first session in St. Paul; and at said first session the governor

and legislative assembly shall locate and establish a temporary seat of government for said Territory, at such place as they may deem eligible; and shall at such time as they shall see proper prescribe by law the manner of locating the permanent seat of government of said Territory by a vote of the people. And the sum of twenty thousand dollars, out of any money in the treasury not otherwise appropriated, is hereby appropriated and granted to said Territory of Minnesota, to be applied by the governor and legislative assembly to the erection of suitable public buildings at the seat of government.

SEC. 14. And be it further enacted, That a delegate of the house of representatives of the United States, to serve for the term of two years, may be elected by the voters qualified to elect members of the legislative assembly, who shall be entitled to the same rights and privileges as are exercised and enjoyed by the delegates from the several other territories of the United States to the said house of representatives. The first election shall be held at such times and places and be conducted in such manner as the governor shall appoint and direct; and at all subsequent elections the times, places, and manner of holding the elections shall be prescribed by law. The person having the greatest number of votes shall be declared by the governor to be duly elected, and a certificate thereof shall be given accordingly.

SEC. 15. And be it further enacted, That all suits, process and proceedings, civil and criminal, at law or in chancery, and all indictments and informations, which shall be pending and undetermined in the courts of the Territory of Wisconsin, within the limits of said Territory of Minnesota, when this act shall take effect, shall be transferred to be heard, tried, prosecuted and determined in the district courts hereby established, which may include the counties or districts where any such proceedings may be pending. All bonds, recognizances, and obligations of every kind whatsoever, valid under the existing laws, within the limits of said Territory, shall be valid under this act; and all crimes and misdemeanors against the laws, in force within said limits, may be prosecuted, tried, and punished in the courts established by this act; and all penalties, forfeitures, actions and causes of action may be recovered under this act the same as they would have been under the laws in force within the limits composing said Territory at the time this act shall go into operation.

SEC. 16. And be it further enacted, That all justices of the peace, constables, sheriffs, and all other judicial and ministerial officers, who shall be in office within the limits of said Territory, when this act shall take effect, shall be and they are hereby authorized and required to continue to exercise and perform the duties of their respective offices as officers of the Territory of Minnesota, temporarily, and until they or others shall be duly appointed and qualified to fill their places, in the manner herein directed, or until their offices shall be abolished.

SEC. 17. And be it further enacted, That the sum of \$5,000 be and the same is hereby appropriated out of any moneys in the treasury not otherwise appropriated, to be expended by and under the direction of the said governor of the Territory of Minnesota, in the purchase of a library, to be kept at the seat of government for the use of the governor, legislative assembly, judges of the supreme court, secretary, marshal, and attorneys of said Territory, and such other persons and under such regulations as shall be prescribed by law.

SEC. 18. And be it further enacted, That when the lands in said Territory shall be surveyed under the direction of the government of the United States, preparatory to bringing the same into market, sections numbered sixteen and thirty-six in each township in said Territory shall be and the same are hereby reserved for the purpose of being applied to schools in said Territory, and in the state and territories hereafter to be erected out of the same.

SEC. 19. And be it further enacted, That temporarily, and until otherwise provided by law, the governor of said Territory may define the judicial districts of said Territory, and assign the judges who may be appointed for said Territory to the several districts, and also appoint the times and places for holding courts in the several counties or subdivisions in each of said judicial districts, by proclamation to be issued by him; but the legislative assembly, at their first or any subsequent session, may organize, alter or modify such judicial districts, and assign the judges, and alter the times and places of holding the courts, as to them shall seem proper and convenient.

SEC. 20. And be it further enacted, That every bill which shall or may pass the council and house of representatives, shall, before it becomes a law, be presented to the governor of the Territory; if he approve, he shall sign it; but if not he shall return it, with his objections, to the house in which it originated; which shall cause the objections to be entered at large upon their journal, and proceed to reconsider it. If, after such reconsideration, two-thirds of that house shall agree to pass the bill, it shall be sent, together with the objections, to the other house, by which it shall also be reconsidered, and if approved by two-thirds of that house it shall become a law; but in all such cases the votes of both houses shall be determined by yeas and nays, and the names of the persons voting for or against the bill shall be entered on the journal of each house, respectively. If any bill shall not be returned by the governor within three days, (Sundays excepted) after it shall have been presented to him, the same shall be a law in like manner as if he had signed it, unless the legislative assembly, by adjournment, prevent it, in which case it shall not become a law.

THE ENABLING ACT

Henry M. Rice, delegate to Congress from the Territory of Minnesota, at the opening of Congress in December 1856 introduced a bill for an act to authorize a state government for Minnesota. The Rice bill proposed that the north, south and east boundaries of Minnesota be continued, and that the west boundary be established as a line beginning at a point in the center of the main channel of the Red River of the North at the Canadian Border and running south through Lake Traverse, through Big Stone lake, to the Big Sioux river and to the northwest corner of Iowa. In place of the Big Sioux river Congress substituted a line from the outlet of Big Stone lake due south to the Iowa border.

Considerable controversy had arisen in the territory over proposed boundaries for the State of Minnesota. There were two general groups, the East and West group and the North and South group. The East and West group proposed the Missouri river as the west boundary, and a point just north of St. Paul as the north boundary. The Rice bill followed the proposal of the North and South group.

The bill for an enabling act was not without opposition in Congress. However, Minnesota again found a friend in Senator Stephen A. Douglas who was still chairman of the Senate committee on territories. The enabling act passed Congress and was approved on February 27, 1857.

In addition to establishing boundaries for the State of Minnesota, the Enabling Act provided for a constitutional convention and an election of delegates to that convention. It further provided that the following proposals be submitted for the consideration of the constitutional convention: that sections 16 and 36 of each township be reserved for school purposes; that 72 sections of land be reserved and set aside for a state university; that ten sections be granted to the state to complete and erect public buildings at the capitol; that all salt springs, not exceeding 12, be granted to the state for its use; and that five per centum of net proceeds from the sale by Congress of public lands lying within the State of Minnesota be paid to the state for public road purposes.

The Enabling Act also authorized the State of Minnesota to have one Representative in Congress and such additional Representatives as the population of the state would entitle it to at the current ratio of representation. For the purpose of determining the population the act authorized a census to be taken by the United States marshal for the Territory of Minnesota. The census was completed in October of 1857.

Act Authorizing A State Government

[Passed Feb. 26, 1857]

SECTION 1. Be it enacted by the Senate and House of Representatives of the United States of America, in Congress assembled, That the inhabitants of that portion of the Territory of Minnesota which is embraced within the following limits, to-wit: Beginning at the point in the center of the main channel of the Red River of the North, where the boundary line between the United States and the British Possessions crosses the same; thence up the main channel of said river to that of the Bois de Sioux river; thence up the main channel of said river to Lake Traverse; thence up the center of said lake to the southern extremity thereof, thence in a direct line to the head of Big Stone lake; thence through its center to its outlet; thence by a due south line to the north line of the State of Iowa; thence along the northern boundary of said state to the main channel of the Mississippi river; thence up the main channel of said river, and following the boundary line of the State of Wisconsin, until the same intersects with the St. Louis river; thence down the said river to and through Lake Superior, on the boundary line of Wisconsin and Michigan, until it intersects the dividing line between the United States and the British Possessions; thence up Pigeon river and following said dividing line to the place of beginning, be and they hereby are authorized to form for themselves a constitution and state government by the name of the State of Minnesota, and to come into the Union on an equal footing with the original states, according to the Federal Constitution.

SEC. 2. And be it further enacted, That the State of Minnesota shall have concurrent jurisdiction on the Mississippi and all other rivers and waters bordering on the said State of Minnesota, so far as the same shall form a common boundary to said state and any state or states now or hereafter to be formed or bounded by the same; and said river or waters leading into the same shall be common highways, and forever free, as well to the inhabitants of said state as to all other citizens of the United States, without any tax, duty, impost, or toll therefor.

SEC. 3. And be it further enacted, That on the first Monday in June next, the legal voters in each representative district then existing within the limits of the proposed state, are hereby authorized to elect two delegates for each representative to which said district shall be entitled according to the apportionment for representatives to the territorial legislature; which election for delegates shall be held and conducted, and the returns made, in all respects in conformity with the laws of said Territory regulating the election of representatives, and the delegates so elected shall assemble at the capitol of said Territory on the second Monday in July next, and first determine by a vote whether it is the wish of the people of the proposed State to be admitted into the Union at that time; and if so, shall proceed to form a constitution, and take all necessary steps for the establishment of a state government, in conformity with the Federal Constitution, subject to the approval and ratification of the people of the proposed State.

SEC. 4. And be it further enacted, That in the event said convention shall decide in favor of the immediate admission of the proposed State into the Union, it shall be the duty of the United States marshal for said Territory to proceed to take a census or enumeration of the inhabitants within the

limits of the proposed State, under such rules and regulations as shall be prescribed by the secretary of the interior, with the view of ascertaining the number of representatives to which said State may be entitled in the Congress of the United States. And said State shall be entitled to one representative, and such additional representatives as the population of the State shall, according to the census, show it would be entitled to according to the present ratio of representation.

SEC. 5. And be it further enacted, That the following propositions be and the same are hereby offered to the said convention of the people of Minnesota for their free acceptance or rejection, which, if accepted by the convention, shall be obligatory on the United States, and upon the said State of Minnesota, to-wit:

First—That sections numbered sixteen and thirty-six in every township of public lands in said State, and where either of said sections, or any part thereof, has been sold or otherwise been disposed of, other lands, equivalent thereto, and as contiguous as may be, shall be granted to said State for the use of schools.

Second—That seventy-two sections of land shall be set apart and reserved for the use and support of a state university, to be selected by the governor of said State, subject to the approval of the commissioner at the general land office, and to be appropriated and applied in such manner as the legislature of said State may prescribe; for the purpose aforesaid, but for no other purpose.

Third—Ten entire sections of land to be selected by the governor of said State, in legal subdivisions, shall be granted to said State for the purpose of completing the public buildings, or for the erection of others at the seat of government, under the direction of the legislature thereof.

Fourth—That all salt springs within said State, not exceeding twelve in number, with six sections of land adjoining or as contiguous as may be to each, shall be granted to said State for its use; and the same to be selected by the governor thereof within one year after the admission of said State, and, when so selected, to be used or disposed of on such terms, conditions and regulations as the legislature shall direct; provided, that no salt spring or land the right whereof is now vested in any individual or in individuals, or which may be hereafter confirmed or adjudged to any individual or individuals, shall by this article be granted to said State.

Fifth—That five per centum of the net proceeds of sales of all public lands lying within said State, which shall be sold by Congress after the admission of said State into the Union, after deducting all the expenses incident to the same, shall be paid to said State for the purpose of making public roads and internal improvements as the legislature shall direct; provided, the foregoing propositions herein offered are on the condition that the said convention which shall form the constitution of said State shall provide, by a clause in said constitution, or an ordinance, irrevocable without the consent of the United States, that said State shall never interfere with the primary disposal of the soil within the same by the United States, or with any regulations Congress may find necessary for securing the title in said soil to bona fide purchasers thereof; and that no tax shall be imposed on land belonging to the United States, and that in no case shall non-resident proprietors be taxed higher than residents.

THE MINNESOTA CONSTITUTION

The State of Minnesota is unique among constitutional governments in that it doesn't have a constitution—it has two. The circumstances which gave rise to this historical anomaly depict the strong feeling for independent political thinking which has pervaded Minnesota politics since statehood. However, any thought of illegality because of two constitutions should be promptly dismissed, for the two instruments are substantially identical, and all challenges on this issue have been quickly overturned.

THE CONSTITUTIONAL CONVENTION

In accordance with the Enabling Act of February 26, 1857, an election was held on June 1, 1857, at which Republican and Democratic delegates were elected to the constitutional convention. When these delegates assembled in St. Paul on July 13, 1857, to draft the Minnesota constitution, bitterness between the two parties was so intense that Republican delegates and Democratic delegates refused to meet in the same convention. As a result each party held separate sessions in different rooms of the first capitol building.

The Democratic "convention" was presided over by Henry H. Sibley, later elected first governor of Minnesota. The Republican "convention" was presided over first by John W. North, and later by St. Andrew D. Balcombe.

The political cleavage was so great that the two bodies never acted in joint meeting during the entire constitutional convention—July 13 to Aug. 29. The final work of writing the constitution was done through a conference committee composed of five conferees from each of the conventions. The conferees, by reporting to and receiving advice from their respective conventions, were able to draft a constitution that would be acceptable to both bodies. On August 28, 1857, in spite of numerous protests by delegates, the report of the conference committee was adopted without amendment by both the Republican and Democratic conventions.

However, when it came time to sign the constitution, the bitter feeling was still so intense that Democrats would not sign an instrument which bore Republican signatures, and the Republicans likewise objected to signing an instrument which bore the signatures of Democrats. The solution to this impasse is a credit to Minnesota political ingenuity—two constitutions. One constitution was written on white paper and signed only by Republicans. The other constitution was written on blue-tinted paper and signed only by Democrats. Thus, on the twenty-ninth day of August, after seven weeks of political dispute and disagreement, the "two" conventions adjourned when as many members as could bring themselves to do so signed the copy of the constitution enrolled for their particular convention.

Both copies of the constitution are now in the custody of the Minnesota Archives Commission where they are being preserved as evidence of our fundamental law, and as testimony of a unique and exciting political history.

ELECTION TO ACCEPT THE CONSTITUTION

The schedule to the constitution provided for an election to be held on October 13, 1857. At this election the voters were to accept or reject the constitution. The ballots used for this purpose were printed to provide only for affirmative votes. A voter who wished to reject the constitution had to alter his ballot and write in a negative vote. The result—30,055 for acceptance and 571 for rejection.

APPROVAL BY CONGRESS

The procedure for acquiring statehood not only requires a constitution to be approved by the voters of the proposed state, the constitution must also be approved by Congress. In December of 1857 the Minnesota constitution was submitted to the United States Senate for ratification.

A certified copy of the Democratic constitution was transmitted to the Senate by the territorial secretary—a Democrat. This copy was attached to the bill for the admission of Minnesota into the union. However, when the

bill was reported back from the Senate, historians report that the Republican constitution was attached. In any event, there is substantial authority that both constitutions were before Congress when Minnesota was admitted to the union on May 11, 1858.

But, in reality the constitution ratified by Congress was not the original constitution. At the election of October 13, 1857, in addition to voting on the constitution, the voters elected executive, legislative and judicial officers. The state officers were content to wait for the act of Congress before assuming office. But the legislature took a contrary view. It convened on December 3, 1857, on the theory that under the Enabling Act the statehood of Minnesota began when the voters approved the constitution. Even though this theory was incorrect, the legislature proceeded to enact laws, the effect of which have remained undisturbed by the courts. The first two acts passed by the legislature were proposed amendments to the constitution. One amendment authorized a loan to railroads of \$5,000,000, and the other related to the term of office of the first state officers. These amendments were ratified by the voters at a special election held April 15, 1858. Thus, it would appear that the constitution which Congress approved on May 11, 1858, was an amended constitution—not the original adopted by the constitutional convention and approved by the voters in 1857.

CHANGING THE CONSTITUTION—REVISION—AMENDMENT

Although Minnesota's constitution originated in a stormy climate of frontier political cleavages, it has endured 100 years without substantial change. Amendments to the constitution have not changed its basic framework, nor have they affected the fundamental concepts which it embodies. In general, Minnesotans have found the constitution well suited to their moral, social and political needs. From time to time, however, the procedures for changing the constitution have evoked the pros and cons of various groups.

REVISION BY CONSTITUTIONAL CONVENTION

The constitution has never been revised by constitutional convention. This is probably due to the difficult procedures which must be followed to secure such a revision. Revision by constitutional convention requires the following procedure: (1) The proposal for calling a revising convention must be approved by "two-thirds of the members elected to each branch of the legislature;" (2) If approved by the legislature, the proposal for a constitutional convention must be submitted at the next general election and be approved by a majority of all votes cast at the election; (3) If approved at such election, the next session of the legislature must provide for a convention, and for the election of delegates to the convention; (4) The constitution adopted by the convention must be submitted to the voters at the next general election held not less than 90 days after its adoption by the convention. If at such election three-fifths of the voters voting on the question of ratification approved the constitution, the constitution so ratified shall constitute a new constitution for the State of Minnesota.

Prior to 1954 a majority of all votes cast at the election was required for the ratification of a revised constitution. This was changed to a three-fifths vote of all voters voting on the question of ratification by an amendment approved on November 2, 1954, which added a new Section 3 to Article XIV.

AMENDING THE CONSTITUTION

Since approval of the constitution by the voters in 1857, 180 amendments have been proposed, 94 have been adopted, 86 rejected.

The only change which has been made in the procedure for adopting amendments occurred in 1898 when the voters approved an amendment to Section 1 of Article XIV. Prior to this change, an amendment was adopted whenever the affirmative vote on the question of adoption exceeded the negative vote. Subsequent to 1898 an amendment to be adopted has had to receive an affirmative vote of at least a majority of all votes cast at the election.

The amending procedure which existed from 1858 to 1898, inclusive, was the result of a compromise arrived at by the constitutional convention of 1857. The conference committee of the constitutional convention was divided on the issue of whether the question of negro suffrage should be submitted to the voters. Certain Republican members insisted on this proposal, and certain Democrats were unyielding in their opposition to it. At one point the feeling between two members of the conference committee was so intense that they came to blows in the committee room. These two members were asked to stay away from future committee meetings, and the remaining eight members of the committee proceeded to find a compromise. The Republicans gave up their proposal for negro suffrage in exchange for a simplified provision for amending the constitution. The hope of the Republicans was that they would control the state in the future and be able to accomplish their objective for negro suffrage by amendment. The amendment providing the negro suffrage was adopted in 1868.

The vote on the adoption of the 1898 amendment to Section 1 of Article XIV illustrates the difference between the effect of the rule applicable from 1858 to 1898 and the one applicable subsequent to 1898. The actual vote on the 1898 amendment was 69,760 yes votes and 32,881 no votes. Thus, because under the rule in effect in 1898 only a majority of yes votes on the question of adoption was required, the amendment was adopted. However, if the rule proposed by this 1898 amendment were applied, the amendment would not have passed because it failed to receive an affirmative vote equal to a majority of all votes cast at the election. The total vote cast at the election was 251,250, and in order to be adopted the amendment would have required an affirmative vote of 125,626.

OBSOLETE CONSTITUTIONAL PROVISIONS REMOVED 1964

Amendment Number 2, adopted November 3, 1964, the 85th Amendment adopted by the voters, provided for the removal from the Constitution of provisions which had become obsolete and ineffective due either to their being superseded by later provisions of the federal or state constitution or by being temporary by their own terms.

There were eight deletions by this single amendment:

- (1) IN ARTICLE IV, **Section 2**, a reference to Indians in legislative apportionment,
 - (2) IN ARTICLE IV, **Section 7**, a provision setting legislator's pay, restricted to the first legislative session,
 - (3) IN ARTICLE IV, **Section 23**, a provision for a state census (which had been ignored for 50 years), made optional,
 - (4) IN ARTICLE IV, **Section 26**, a provision for election of United States Senators by the legislature, superseded by the 17th Amendment, U. S. Constitution,
 - (5) IN ARTICLE IV, **Section 32 [b]**, superfluous language dedicating and requiring popular vote to use the Internal Improvement Land Fund,
 - (6) IN ARTICLE V, **Section 4**, language empowering the Governor to appoint state librarian, as 1956 Amendment gave this power to the Supreme Court,
 - (7) IN ARTICLE VII, **Section 8**, entire section limiting women's suffrage (superseded by the 19th Amendment, U.S. Constitution),
 - (8) IN ARTICLE VII, **Section 9**, language applicable only to elections of 1884 and 1886,
- Total vote 1,586,173, 1,089,798 yes, 254,216 no.

OTHER AMENDMENTS ADOPTED SINCE 1857

The constitution originally consisted of a preamble, fifteen articles and a schedule. The purpose of the schedule was to provide for the transition from a territory to a state. The eighty-three amendments to the constitution have been in the form of changes or additions to existing articles, and the addition of new articles. Today the constitution has twenty-one articles. The changes and additions have been made as follows:

ARTICLE 1. BILL OF RIGHTS. This section sets forth rights similar to those guaranteed under the bill of rights of the federal constitution, except the Minnesota bill of rights prohibits slavery. This article has been amended five times.

Section 4. Trial by jury. Amendment approved November 4, 1890, authorized a five-sixths verdict in civil cases. Vote 66,929 yes, 41,341 no. This provision was not implemented by the legislature until passage of Chapter 63, Laws of 1913. A five-sixths verdict is sufficient after twelve hours' deliberation by the jury in civil cases as provided in Section 546.17, Minnesota Statutes.

Section 7. Due process; prosecution; second jeopardy; self-incrimination; bail; habeas corpus. Amendment approved November 8, 1904, eliminated the necessity of a grand jury indictment in certain criminal cases. Total vote 322,692, yes 164,055, no 52,152.

Section 12. Imprisonment for debt; property exemption. Amendment approved November 6, 1888, authorized workmen's and materialmen's liens on property which is exempt from seizure or sale for the payment of debt. Vote 153,908 yes, 52,946 no.

Section 13. Private property for public use. Amendment approved November 3, 1896, provided that compensation for private property taken for public use shall include property which is "destroyed or damaged." Vote 101,188 yes, 56,839 no.

Section 18. No license to peddle. Amendment approved November 6, 1906, added this section to guarantee the right of persons to sell produce from their farm or garden without obtaining a license. Total vote 284,366, yes 190,897, no 34,094.

ARTICLE II. NAME AND BOUNDARIES. This article has never been amended. However, the establishment of the northern boundary at the Lake of the Woods was not completed until 1877 when a four year survey was completed and reported to Congress.

ARTICLE III. DISTRIBUTION OF THE POWERS OF GOVERNMENT. This article provides for the separation of the powers of government into three departments—legislative, executive and judicial. All additions or changes of state departments and agencies appear to have been within the framework of this basic constitutional structure. This article has never been amended.

***ARTICLE IV. LEGISLATIVE DEPARTMENT.** This article divides the legislature into two bodies, the senate and the house of representatives. It covers the apportionment, term, qualifications and duties of members, and establishes certain rules of legislative procedure. Fourteen amendments to this section have been adopted, however, the amendment adopted in 1881 added both sections 33 and 34.

Section 1. Length of session; limit on introduction of new bills. Amendment approved November 6, 1860, limited legislative sessions to 60 days. Vote 19,785 yes, 442 no.

Amendment approved November 6, 1877, provided for biennial sessions of the legislature. Prior to this amendment the legislature met annually as prescribed by statute. Vote 37,995 yes, 20,833 no.

Amendment approved November 6, 1888, extended the limit of legislative sessions from 60 to 90 days, and added the provision that during the last 20 days no bill shall be introduced except upon the written request of the governor. Vote 150,003 yes, 52,946 no.

Amendment approved November 6, 1962 extended the limit on legislative sessions from 90 to 120 days and changed the limit on the introduction of new bills with the written request of the governor from 20 to 30 days. Vote 706,761 yes, 393,538 no.

Section 9. Legislator resigning and accepting other office. Amendment approved November 5, 1968 (also amended Sec. 17) permits a state legislator, if elected or appointed to another office, to assume the new office if he resigns from the legislature or if his legislative term is completed regardless of whether such new office was created or its compensation increased during his legislative term.

*Obsolete provisions removed by Amendment No. 2, adopted 1964.

Section 11. Approval of bills by Governor; action on nonapproval. Amendment approved November 7, 1876, authorized the governor to veto items of an appropriation bill and at the same time approve other items in the same bill. Vote 47,302 yes, 4,426 no.

Section 11. Time for presenting bills and approval by governor. Amendment approved November 5, 1968, provides the legislature more time to prepare and the governor more time to study and sign the large number of bills passed during the last three days of the legislative session by allowing the legislature three days after adjourning to present bills to the governor and by allowing the governor 14 days in which to sign or veto bills passed during the last three days of a session.

Section 17. Vacancies in legislature. Amendment approved November 5, 1968, provides the governor authority to issue writs of election for vacancies in the legislature as may occur by resignation or any other cause.

Section 24. Senatorial districts, term of office of senators and representatives. Amendment approved November 6, 1877, extended the term of state representatives from one to two years, and of state senators from two to four years. Vote 33,072 yes, 25,099 no.

Section 32 (a). Change of form of taxation of railroads to be voted upon. Amendment approved November 8, 1871, added this section to provide that any changes in the railroad gross earnings tax be submitted to a vote of the people, and be adopted by a majority of votes at said election. Vote 41,814 yes, 9,216 no. Although this provision as adopted was numbered Section 32, it is designated as Section 32 (a) to avoid confusion with an amendment adopted in 1872 which was also numbered Section 32. The amendment of 1872 is now designated as Section 32 (b).

Section 32 (b). Internal Improvement lands; investment of proceeds in bonds. Amendment approved November 5, 1872, added this section to provide for the sale of internal improvement lands, for the investment of the proceeds in bonds, and for the establishment of the Internal Improvement Land Fund. Money belonging to this fund cannot be appropriated until the legislative act for that purpose is approved by a majority of votes cast at the next general election following its enactment. Under this provision, Chapter 71, Extra Session 1881, pledged the proceeds of this fund to the payment of Minnesota State Railroad adjustment bonds, and was approved at the general election of 1884 by 31,011 yes votes with, 13,589 no votes. This section was adopted as Section 32, but is designated as Section 32 (b) to avoid confusion with the previous section. Vote 55,438 yes, 4,331 no.

Section 33. Against special legislation. Amendment approved November 8, 1881, added this section to restrict the powers of the legislature in enacting special or private laws. Vote 35,019 yes, 18,320 no.

Amendment approved November 8, 1892, added the first sentence relating to general laws and the proviso to Section 33, and made general changes in the text. Vote 77,614 yes, 19,538 no.

Amendment approved November 4, 1958 revised and consolidated provisions on local government by amending this section, repealing section 36 of this article, and amending Article XI.

Section 34. General laws under the amendment of 1881. Amendment approved November 8, 1881, added this section and section 33 to Article IV. The effect of this section appears to have been modified by the amendment to section 33 approved in 1892. Vote 77,614 yes, 19,583 no.

Section 35. Against combinations or pools to affect markets. Amendment approved November 6, 1888, added this section to prohibit combinations or pools to monopolize markets for food products. Vote 194,932 yes, 13,064 no.

***ARTICLE V. EXECUTIVE DEPARTMENT.** This article provides that the executive department shall consist of a governor, lieutenant governor, secretary of state, auditor, treasurer and attorney general. The term of office of these officers has always been two years, except that of auditor which was originally set for three years and later amended to four years. In the general election in 1958, this article was amended to provide four-year terms for all the constitutional executive officers. This article has been amended seven times.

*Obsolete provision removed by Amendment No. 2, adopted 1964.

Section 2. Election returns to be sent to secretary of state. Amendment approved November 6, 1877, established a state canvassing board consisting of the Secretary of state, two or more judges of the supreme court, and two judges of the district court. Prior to this amendment returns of votes for the state officers were made to the secretary of state, and by him transmitted to the speaker of the house of representatives, who would have them opened and canvassed before both houses of the legislature. Vote 36,072 yes, 21,814 no.

Section 3. Official term of governor and lieutenant governor: Qualifications. Amendment approved November 4, 1958, provides that the term of office for Governor and Lieutenant Governor shall be four years beginning with the general election in 1962. Vote 641,887 yes, 382,505 no.

Section 4. Powers and duties of governor. Amendment approved November 3, 1896, changed power of governor to grant pardons by providing that the power to pardon be exercised in conjunction with the state board of pardons. The board of pardons was established to include the governor, attorney general and chief justice of the supreme court. Vote 130,354 yes, 45,097 no.

Amendment approved November 2, 1954, changed the term of appointment which the governor makes to fill vacancies in elective offices. Prior to this amendment such appointments were only until the next annual election. The effect of this provision is observed in the 1952 election when there had to be two votes for the office of secretary of state, one for two months of the unexpired term from November to January, and the other for the new term beginning the first Monday in January. The amendment eliminates this by providing that such appointments shall be for the unexpired term or until the first Monday in January following the next general election which ever is sooner. Total vote 1,168,010, 636,237 yes, 282,212 no.

Section 5. Official term of other executive officers. Amendment approved November 6, 1883, extended the term of office of the state auditor from three to four years. It also deleted from this section the first salaries of the governor \$2,500, the secretary of state \$1,500, and the auditor, treasurer and attorney general \$1,000. Salaries for these officers are prescribed by statute. Vote 74,375 yes, 24,359 no.

Amendment approved November 4, 1958, provides for the election of the secretary of state, treasurer, and attorney general for four-year terms beginning with the general election in 1962. Vote 641,887 yes, 382,505 no.

Section 6. Succession to governor and emergency continuity of government. Amendment approved November 8, 1960 provides that in case the governor is unable to discharge his powers and duties they devolve upon the lieutenant governor. The legislature is authorized to provide a further line of succession and for emergency government made necessary by enemy attack. Vote 974,486 yes, 305,245 no.

Section 7. Official terms of first State officers. Amendment approved April 15, 1858, added this section to provide for the term of office of the first State officers. This amendment was approved prior to the admission of the state into the union on May 11, 1858.

ARTICLE VI. JUDICIARY. This article has been the subject of nine amendments. The last amendment, adopted in 1956, completely revised this article. Article VI provides for a supreme court, a district court, a probate court and such other courts as the legislature may establish. Prior to the 1956 revision this article also specified justices of the peace.

Amendment approved November 6, 1956, set forth a revised article VI which provides a reorganization of the state judicial system. The amendment was proposed by Chapter 881, Laws of 1955. Total vote 1,442,856, 939,957 yes, 307,178 no.

Amendments adopted prior to the 1956 revision are as follows:

Section 2. Supreme Court. Amendment approved November 6, 1883, extended the term of the Clerk of the Supreme Court from three years to four. Vote 73,565 yes, 24,359 no.

Amendment approved November 4, 1930, increased the number of associate justices of the supreme court to six. Prior language provided for two associate justices, with a possible increase not to exceed four by a two-thirds vote of the legislature. Total vote 828,401, 428,013 yes, 130,833 no.

Section 3. Election and term of office for judges. This section now covers judicial districts and district judges.

Amendment approved November 7, 1876, authorized district judges to sit as supreme court justices whenever all or a majority of supreme court justices were disqualified. Vote 41,069 yes, 6,063 no.

Amendment approved November 6, 1883, reduced term of office of supreme court from seven to six years. Vote 73,565 yes, 24,016 no.

Section 4. Judicial districts for district court; election of judges; term of office and residence. This section now covers district court clerks only.

Amendment approved November 2, 1875, removed limitations on the number of judicial districts and number of district judges. Prior to this amendment this section provided for six judicial districts and one judge in each district. Vote 22,560 yes, 18,534 no.

Amendment approved November 6, 1883, reduced the term of office of district judge from seven to six years. Vote 73,565 yes, 24,016 no.

Section 7. Probate court; judges to be elected; jurisdiction. Amendment approved November 2, 1920, extended term of office of judges of probate from two to four years. Total vote 797,953, 446,959 yes, 171,414 no.

Amendment approved November 2, 1954, authorized the legislature to establish qualifications for probate judges, and by a two-thirds vote extend the jurisdiction of the probate court. Total vote 1,168,101, 610,138 yes, 303,838 no.

This section now covers qualifications of judges.

***ARTICLE VII. ELECTIVE FRANCHISE.** This article covers the right to vote, election by ballot, right to hold office, residence of certain persons, and the official year. This article has been amended five times.

The right to vote was originally limited to male persons, but by amendments women were given the right to vote for and hold school and library offices. Although the limitation to male voters was not until 1960 officially deleted from the Minnesota constitution, the limitation to males is generally excluded when printing the constitution since the full right of suffrage was extended to women under the nineteenth amendment to the United States Constitution.

There have been six amendments to this article.

Section 1. Elective franchise. Amendment approved November 3, 1868, deleted the restriction in the constitution which limited the right to vote to "white" citizens. The objective of this amendment was to extend the right to vote to negro voters. The question of negro suffrage had been a crucial issue in the conference committee at the constitutional convention. Some of the Republican members of the committee insisted that this question be submitted to the voters, whereas certain Democrats objected strongly. The strained relations in the conference committee were alleviated by an apparent compromise. Republican members gave up their proposal to have this question submitted to the voters, in exchange for a simple provision for future constitutional amendments. The future expectations of these Republican members were realized when this amendment was adopted eleven years later. Vote 39,493 yes, 30,121 no.

Amendment approved November 3, 1896, disqualified aliens from the right to vote. Originally aliens were permitted to vote if they had declared their intention to become a citizen. Residence requirements were also changed from one year in the United States, four months in the state and ten days in the election district, to six months in this state and thirty days in the election district. Vote 97,980 yes, 52,454 no.

Amendment approved November 8, 1960, removes obsolete provisions relating to persons of Indian blood, and authorizes the legislature to make special provision waiving the thirty day precinct residence provision. Vote 993,186 yes, 302,217 no.

*Obsolete provision removed by Amendment No. 2, adopted 1964.

***Section 8. Women may vote.** This section was obsolete under provisions of the United States Constitution, nineteenth amendment.

Amendment adopted November 2, 1875, added this section to extend to women the right to vote for and hold any office pertaining to the management of schools. Vote 24,340 yes, 19,468 no.

Amendment adopted November 8, 1898, extended to women the right to vote for and hold offices pertaining to the management of libraries. Vote 71,704 yes, 43,660 no.

***Section 9. Official year of the State.** Amendment approved November 6, 1883, added this section to establish the official year for the state and the date for the general election. Vote 75,782 yes, 24,082 no.

ARTICLE VIII. SCHOOL FUNDS, EDUCATION AND SCIENCE. This article authorizes a uniform system of public schools, provides for certain school funds, and confirms the establishment of the University of Minnesota. It has been amended twelve times.

Old Section 2. Proceeds of school lands to be a perpetual fund. Amendment approved November 2, 1875, authorized the legislature to enact suitable laws for the safe investment of all school funds which arise from use or sale of school lands. Originally the constitution merely declared the proceeds from the sale of school lands a perpetual fund, and that the principal of said fund shall be preserved inviolate and undiminished. Vote 28,755 yes, 10,517 no.

Amendment approved November 8, 1881, provided for the sale of swamp lands and the division of proceeds therefrom. Vote 51,903 yes, 8,440 no.

Amendment approved November 7, 1916, authorized a revolving fund for improving and protecting unsold school and swamp lands. Total vote 416,215, 240,875 yes, 58,100 no.

This section was eliminated by the amendment of November 6, 1962.

Present Section 2. Public schools in each township to be established. Amendment approved November 6, 1877, prohibited the use of school funds to aid sectarian schools. Vote 36,780 yes, 16,667 no.

Present Section 4. Investment of permanent school and swamp land funds. Amendment approved November 6, 1962 replaced former sections 2 and 5 and broadened the authority of the state investment board in managing the permanent school fund. It also established the investment board by constitution (previously it was set up by statute). The amendment placed the swamp land fund in the permanent school fund and permitted the latter's investment in securities of the United States and its agencies, United States guaranteed securities, bonds of the state of Minnesota or its political subdivisions or agencies, bonds of other states, corporate stocks (not more than 20% of the fund), and corporate bonds (not more than 40% of the fund), and removed the former provision limiting investment of school funds arising from the use or sale of school lands to interest-bearing bonds of the United States, the State of Minnesota, and other states. Vote 728,255 yes, 385,723 no.

Old Section 5. Permanent school funds may be loaned to districts or counties for school purposes. Amendment approved November 2, 1886, added this section to provide that permanent school funds may be loaned to districts or counties for school purposes. Vote 131,533 yes, 17,914 no.

This section was eliminated by the amendment of November 6, 1962.

Present Section 5. Investment of university funds; approval; bonded indebtedness not to exceed 15 per cent, draw not less than two per cent, run not less than one year nor more than 30 years. Amendment adopted November 3, 1896, added this section to permit the investment of permanent school and university funds in the bonds of certain municipalities. Vote 127,151 yes, 36,134 no.

Amendment approved November 8, 1904, increased the debt limitation from seven to fifteen per cent of assessed valuation for municipalities which borrow from the school funds. Total vote 322,692, 190,718 yes, 39,334 no.

*Obsolete provision removed by Amendment No. 2, adopted 1964.

Amendment approved November 7, 1916, authorized the investment of school and university funds in first farm mortgages. Total vote 416,215, 211,529 yes, 56,147 no.

Amendment approved November 3, 1942, added swamp land funds to this section, and reduced the minimum rate of interest from three per cent to two per cent and the minimum term of loans from five years to one year. Total vote 818,182, 415,012 yes, 190,563 no.

Amendment approved November 6, 1962 removed swamp land funds and the permanent school fund from this section.

Present Section 6. Timber lands set apart as state forests; disposition of revenue. Amendment approved November 3, 1914, added this section which authorized the legislature to establish state school forests, and other forests, from school and other public lands. Total vote 356,906, 178,954 yes, 44,033 no.

Present Section 7. Exchange of public lands, reservation of rights. Amendment approved November 8, 1938, added this section to authorize exchange of state public lands for private or United States lands. Total vote 1,144,926, 609,046 yes, 259,007 no.

ARTICLE IX. FINANCES OF THE STATE AND BANKS AND BANKING. This is the most frequently amended article. It accounts for twenty-three amendments. However, twenty-four amendments have actually affected this article, for the 1956 highway amendment in addition to providing a revised Article XVI on public highways, also repealed section 36 of this article.

Section 1. Power of taxation; legislature may authorize. Amendment approved November 2, 1869, authorized legislation to permit special assessments by municipal corporations. Vote 26,636 yes, 2,560 no.

Amendment approved November 8, 1881, authorized assessments on a property frontage basis for certain municipal improvements. Vote 35,019 yes, 18,320 no.

Amendment approved November 6, 1894, authorized an inheritance tax. Vote 108,322 yes, 41,242 no.

Amendment approved November 6, 1906, replaced the former sections 1, 2, 3 and 4 and the unnumbered amendment of 1896. This amendment set forth the section substantially in its present form. It is commonly known as the "wide open tax amendment." This amendment removed all controls upon the legislature's power of taxation, except for the requirement that taxes be uniform upon the same class of subjects, that taxes be for public purposes, and that certain taxes are exempt from taxation. Total vote 284,366, 156,051 yes, 46,982 no.

Amendment approved November 6, 1934, authorized a limited exemption from taxation for household goods and farm machinery. Total vote 1,064,322, 630,125 yes, 181,126 no.

Section 1A. Occupation tax. Amendment approved November 7, 1922, added this section to provide for an occupation tax on mining ore, and apportioned the proceeds of the tax to the general revenue fund 50 per cent, Permanent School Fund 40 per cent, and the Permanent University Fund 10 per cent. Total vote 714,630, 474,679 yes, 91,011 no.

Amendment approved November 6, 1956, allocated the ore occupation tax to current school and university needs. Prior to this amendment the occupation tax on ore was apportioned to the permanent school and university funds, and only the interest from these funds could be spent for school needs. Total vote 1,443,856, 1,084,627 yes, 209,311 no.

Section 1B. Portion of occupation tax placed in veterans compensation fund. Amendment approved November 7, 1950, added this section to require that notwithstanding the provisions of Section 1A a portion of the proceeds from the ore occupation tax be paid into the veterans compensation fund. Total vote 1,067,967, 594,092 yes, 290,870 no.

Section 2. This section was eliminated by the amendment of November 6, 1906.

Amendment approved November 6, 1860, amended this section and section 10 to provide for popular approval of the tax to pay the Minnesota Railroad Bonds. The amendment to section was later held unconstitutional as impairing the obligation of contract established by the bonds. Vote 19,785 yes, 442 no.

Section 3 and 4. Eliminated by amendment of November 6, 1906.

Section 5. Authority to levy and distribution of motor vehicle fuel tax. Amendment approved November 4, 1924, authorized the gasoline tax, with proceeds to be placed in the Trunk Highway Fund. Total vote 860,151, 520,769 yes, 197,451 no.

Amendment approved November 6, 1928, changed the distribution of gas tax to one-third to State Road and Bridge Fund and two-thirds to Trunk Highway Fund. Total vote 1,070,274, 542,796 yes, 346,109 no.

Amendment approved November 6, 1962 removed the former conditions for incurring state debt including the \$250,000 debt limit and changed the distribution of the gas tax by placing all the proceeds therefrom in the highway user fund. Vote 728,255 yes, 385,723 no.

Section 6. State debt; how contracted. Amendment approved November 6, 1962 removed the former conditions for contracting long term state debt and authorized the issuance of bonds for certain specified purposes upon a $\frac{2}{3}$ vote of all the members of the legislature and for terms of not more than 20 years. The amendment also empowered the legislature to provide for short term borrowing on certificates of indebtedness in anticipation of the collection of taxes and other revenues.

Section 7. Limitation as to when debt may be contracted; definition of public debt.

Amendment approved November 6, 1962 added a definition of public debt.

Section 10. Credit of the State limited. Amendment approved April 15, 1858, authorized a loan of \$5,000,000 to railroads for constructing railroads within the state. The construction as approved in 1857 prohibited loans to private persons or corporations. Vote 25,023 yes, 6,733 no.

Amendment approved November 6, 1860, eliminated the provision for issuance of railroad bonds which had been added by the amendment of 1858. Vote 18,648 yes, 743 no.

Amendment approved November 7, 1922, established a system of rural credits where loans could be made to private individuals for development of agricultural resources. Total vote 714,630, 526,936 yes, 199,603 no.

Section 12. State school fund; investment; safe keeping; all State funds to be deposited in name of State. Amendment approved November 4, 1873, generally revised this section. Vote 21,143 yes, 5,438 no.

Section 14 (a). Special loan for hospital building for insane. Amendment approved November 5, 1872, added this section to authorize an increase in the public debt and issuance of bonds to erect and complete state hospitals for the insane, deaf, dumb and blind, and a state prison. Vote 29,158 yes, 26,881 no.

This section was eliminated by amendment adopted November 6, 1962.

Section 14 (b). County, city or township aid to railroads limited. Amendment approved November 5, 1872 added this section restricting to ten per cent the indebtedness of counties and municipalities in the issuance of bonds to aid railroads. Section 15 is identical with this section, except that it reduces the limit of indebtedness from ten to five per cent. Vote 27,916 yes, 7,796 no.

Section 15. County, city or township aid to railroads limited. Amendment approved November 4, 1879 added to restrict to five per cent the indebtedness of counties and municipalities in the issuance of bonds to aid railroads. This section is identical with 14 (b) above, except it reduces the limit of indebtedness to five per cent. Vote 54,810 yes, 1,700 no.

Section 16. State Road and Bridge Fund. This section was replaced by the new Article XVI approved November 6, 1956.

Amendment approved November 8, 1898, added this section to provide a state road and bridge fund. Vote 70,043 yes, 38,017 no.

Amendment approved November 6, 1906, deleted provisions relating to the establishment and powers of the State Highway Commission, and in-

creased the limit on the annual tax levy. This amendment is often called the "good roads" amendment. It was declared adopted by judgment entered in the district court in the election contest proceedings of McConaughy vs Secretary of State. Total vote by judgment of the court 284,366, yes 157,377. The state canvassing board had determined 141,870 yes, and 49,232 no.

Amendment approved November 8, 1910, increased the state's contribution to the cost of road and bridge construction from not more than one-third to not more than one-half. Total vote 310,165, 159,746 yes, 44,387 no.

Amendment approved November 5, 1912, increased the annual road and bridge levy to one mill, and eliminated restrictions on the state's contribution to road and bridge construction. Total vote 349,678, 195,724 yes, 51,135 no.

Unnumbered Section. Amendment approved November 3, 1896, added an unnumbered section to the end of Article IX. The amendment provided for a system of progressive taxation upon certain industries. Vote 163,694 yes, 42,922 no. This section was eliminated by the amendment of November 6, 1906.

ARTICLE X. CORPORATIONS HAVING NO BANKING PRIVILEGES. This article has been amended three times.

Section 3. Liability of stockholders. Amendment approved November 5, 1872, amended this section to except from personal liability stockholders of corporations organized to carry on a manufacturing or mechanical business. Prior to this amendment a stockholder in any corporation was liable to the amount of stock held by him. Vote 23,091 yes, 21,794 no.

Amendment approved November 4, 1930, gave to the legislature the power to prescribe the liabilities of stockholders except for stockholders of banks and trust companies whose personal liability was prescribed by this section to be an amount equal to the stock owned. Total vote 828,401, 486,818 yes, 135,345 no.

Amendment approved November 2, 1954, eliminated the liability of stockholders in banks and trust companies. Total vote 1,168,101, 624,611 yes, 290,039 no.

ARTICLE XI. Amended November 4, 1958 to revise and consolidate the provisions on local government, to regulate the passage of special laws relating thereto, and to provide for the adoption and amendment of home rule charters by cities and villages and by other local government units when authorized by law. Vote 712,522 yes, 309,848 no. This article has been amended twice to date.

The original Article XVI set forth seventy trunk highways in the constitution. The designation of trunk highway routes in the constitution was eliminated by the 1956 amendment. The argument advanced in 1920 for including such routes in the constitution was that it would make the routes practically unchangeable, whereas if fixed by the legislature the routes would be subject to change at subsequent legislative sessions. This amendment is often referred to as the "Babcock" or "Trunk Highway Amendment." Total vote 797,945, 526,936 yes, 199,603 no.

ARTICLE XIV. AMENDMENTS TO THE CONSTITUTION. Only two amendments have been made to this article.

Section 1. Amendments to constitution; majority vote of electors voting makes amendment valid. Amendment approved November 8, 1898, raised the majority required to adopt an amendment from a majority of those voting on the question of ratification to a majority of all the electors voting at the election. This amendment also added the provision that amendments be submitted at any "general election." Vote 69,760 yes, 32,881 no.

Section 3. Constitution drafted at revising convention submitted to voters. Amendment approved November 2, 1954, added this section to provide that a constitution drafted at a revising convention shall be submitted to the people at the next general election, and if approved by three-fifths of the voters voting on the question of ratification it shall be the new constitution. Prior to this section, approval at the election required a majority of all votes cast at the election. Total vote 1,168,101, 638,818 yes, 266,434 no.

ARTICLE XVI. PUBLIC HIGHWAYS. A new Article XVI was approved on November 6, 1956. It was proposed by Chapter 882, Laws of 1955, and takes the place of the former Article XVI and Article IX, section 16. This new article became effective January 1, 1957.

Section XVI was the first article to be added to the original fifteen articles of the constitution. This article accounts for three amendments to the constitution.

Amendment approved November 6, 1956, provided new Article XVI. Total vote 1,443,856, 1,060,063 yes, 230,707 no.

Amendment approved November 2, 1920, added Article XVI to the constitution and established the state Trunk Highway System.

Section 3. Motor vehicle tax. Amendment approved November 8, 1932, amended section 3 of the old Article XVI to authorize a motor vehicle tax on companies paying taxes under the gross earnings system of taxation. Total vote 1,054,203, 537,292 yes, 227,634 no.

ARTICLE XVII. FOREST FIRES: PREVENTION, ABATEMENT. Amendment approved November 4, 1924, added this article to authorize the state and municipal subdivisions to contract debt and pledge credit for forest fire prevention.

ARTICLE XVIII. FORESTATION AND REFORESTATION. Amendment approved November 2, 1926, added this article to encourage the development of forests and to authorize a special tax levy for such purpose. Total vote 722,781, 383,003 yes, 127,592 no.

ARTICLE XIX. AERONAUTICS. Amendment approved November 7, 1944, added this article to provide for the construction and maintenance of airports. This article provides for the taxation of air motor fuel and for a use tax on aircraft. Total vote 1,195,397, 737,011 yes, 264,149 no.

ARTICLE XX. VETERANS BONUS. Amendment approved November 2, 1948, added this article to provide a bonus for veterans of World War II.

ARTICLE XXI. TACONITE TAXATION. Amendment approved November 3, 1964 added this article to prevent for a period of 25 years any increase in taxes on taconite, beyond the greater of (1) the combined occupation, royalty, and excise payable under the laws in effect on July 1, 1963; or (2) the taxes which would be payable if taconite were taxed under the income, excise and franchise tax laws generally applied to manufacturing corporations. Total vote 1,586,173, 1,272,590 yes, 204,133 no.

CONSTITUTION OF THE STATE OF MINNESOTA

ARTICLE—

1. Bill of rights.
2. Name and boundaries.
3. Distribution of the powers of government.
4. Legislative department.
5. Executive department.
6. Judiciary.
7. Elective Franchise.
8. School funds, education and science.
9. Finances of the state and banks and banking.
10. Corporation having no banking privileges.

ARTICLE—

11. Local government.
12. Of the militia.
13. Impeachment and removal from office.
14. Amendments to the constitution.
15. Miscellaneous subjects schedule.
16. Public Highway System.
17. Forest fire prevention.
18. Forestation and reforestation.
19. Aeronautics.
20. Veterans Bonus.
21. Taconite Taxation.

Preamble. We, the people of the State of Minnesota, grateful to God for our civil and religious liberty, and desiring to perpetuate its blessings and secure the same to ourselves and our posterity, do ordain and establish this Constitution:

ARTICLE I

Bill of Rights

Object of government. SECTION 1. Government is instituted for the security, benefit and protection of the people, in whom all political power is inherent, together with the right to alter, modify or reform such government, whenever the public good may require it.

Rights and Privileges. SEC. 2. No member of the State shall be disfranchised, or deprived of any of the rights or privileges secured to any citizen thereof, unless by the law of the land, or the judgment of his peers. There shall be neither slavery nor involuntary servitude in the State otherwise than the punishment of crime, whereof the party shall have been duly convicted.

Liberty of the press. SEC. 3. The liberty of the press shall forever remain inviolate, and all persons may freely speak, write and publish their sentiments on all subjects, being responsible for the abuse of such right.

Trial by jury. SEC. 4. The right of trial by jury shall remain inviolate, and shall extend to all cases at law without regard to the amount in controversy, but a jury trial may be waived by the parties in all cases in the manner prescribed by law; [and the legislature may provide that the agreement of five-sixths of any jury in any civil action or proceeding, after not less than six (6) hours' deliberation, shall be a sufficient verdict therein].¹

¹The clause in brackets was adopted November 4, 1890.

No excessive bail or unusual punishments. SEC. 5. Excessive bail shall not be required, nor shall excessive fines be imposed; nor shall cruel or unusual punishments be inflicted.

Rights of accused in criminal prosecutions. SEC. 6. In all criminal prosecutions the accused shall enjoy the right to a speedy and public trial, by an impartial jury of the county or district wherein the crime shall have been committed, which county or district shall have been previously ascertained by law, and to be informed of the nature and cause of the accusation, to be confronted with the witnesses against him, to have compulsory process for obtaining witnesses in his favor, and to have the assistance of counsel in his defense.²

²The jury contemplated by article 1, section 6, securing the right to jury trial in criminal cases, is a body of twelve men, and it is error to try a party charged with crime in a justice court, against his objection, with a jury of six. The fact that he may appeal to the district court, on entering into recognizance with sureties, does not change the rule. 14 Minn. 330.

Due process; prosecutions; second jeopardy; self-incrimination; bail; habeas corpus. SEC. 7. No person shall be held to answer for a criminal offense without due process of law, and no person for the same offense shall be put twice in jeopardy of punishment, nor shall be compelled in any criminal case to be a witness against himself, nor be deprived of life, liberty or property without due process of law. All persons shall before conviction be bailable by sufficient sureties, except for capital offenses when the proof is evident or the presumption great; and the privilege of the writ of habeas corpus shall not be suspended unless when in case of rebellion or invasion the public safety may require.

Redress of injuries or wrongs. SEC. 8. Every person is entitled to a certain remedy in the laws for all injuries or wrongs which he may receive in his person, property or character; he ought to obtain justice freely and without purchase; completely and without denial; promptly and without delay, conformable to the laws.

Treason defined. SEC. 9. Treason against the State shall consist only in levying war against the same, or in adhering to its enemies, giving them aid and comfort. No person shall be convicted of treason unless on the testimony of two witnesses to the same overt act, or on confession in open court.

Right against unreasonable searches. SEC. 10. The right of the people to be secure in their persons, houses, papers, and effects, against unreasonable searches and seizures, shall not be violated; and no warrant shall issue but upon probable cause, supported by oath or affirmation, and particularly describing the place to be searched and the person or things to be seized.

Prohibits ex post facto laws, or laws impairing contracts. SEC. 11. No bill of attainder, ex post facto law, nor any law impairing the obligation of contracts shall ever be passed, and no conviction shall work corruption of blood or forfeiture of estate.

Imprisonment for debt; property exemption. SEC. 12. No person shall be imprisoned for debt in this State,³ but this shall not prevent the legislature from providing for imprisonment, or holding to bail, persons charged with fraud in contracting said debt. A reasonable amount of property shall be exempt from seizure or sale for the payment of any debt or liability. The amount of such exemption shall be determined by law. [Provided, however, that all property so exempted shall be liable to seizure and sale for any debts incurred to any person for work done or materials furnished in the construction, repair or improvement of the same, and provided further, that such liability to seizure and sale shall also extend to all real property for any debt incurred to any laborer or servant for labor or service performed.]⁴

³23 Minn. 1; 23 Minn. 411.

⁴The clause in brackets was adopted November 6, 1888.

Private property for public use. SEC. 13. Private property shall not be taken, destroyed or damaged for public use without just compensation therefor, first paid or secured.⁵

⁵The words "destroyed or damaged" inserted by amendment adopted November 3, 1896.

Military power subordinate. SEC. 14. The military shall be subordinate to the civil power, and no standing army shall be kept up in this State in times of peace.

Lands declared allodial; leases, when void. SEC. 15. All lands within the State are declared to be allodial, and feudal tenures of every description, with all their incidents, are prohibited. Leases and grants of agricultural lands for a longer period than twenty-one years hereafter made, in which shall be reserved any rent or service of any kind, shall be void.

Freedom of conscience; no preference to be given to any religious establishment or mode of worship. SEC. 16. The enumeration of rights in this constitution shall not be construed to deny or impair others retained by and inherent in the people. The right of every man to worship God according to the dictates of his own conscience shall never be infringed, nor shall any man be compelled to attend, erect or support any place of worship, or to maintain any religious or ecclesiastical ministry, against his consent; nor shall any control or interference with the rights of conscience be permitted, or any preference be given by law to any religious establishment or mode of worship; but the liberty of conscience hereby secured shall not be so construed as to excuse acts of licen-

tiousness, or justify practices inconsistent with the peace or safety of the State, nor shall any money be drawn from the treasury for the benefit of any religious societies, or religious or theological seminaries.

No religious test or property qualifications to be required. SEC. 17. No religious test or amount of property shall ever be required as a qualification for any office of public trust under the State. No religious test or amount of property shall ever be required as a qualification of any voter at any election in this State; nor shall any person be rendered incompetent to give evidence in any court of law or equity in consequence of his opinion upon the subject of religion.

No license to peddle. SEC. 18. Any person may sell or peddle the products of the farm or garden occupied and cultivated by him without obtaining a license therefor.⁶

⁶Adopted November 6, 1906.

ARTICLE II Name and Boundaries

Name and boundaries. SECTION 1. This State shall be called and known by the name of the State of Minnesota, and shall consist of and have jurisdiction over the territory embraced in the following boundaries, to-wit: Beginning at the point in the center of the main channel of the Red River of the North, where the boundary line between the United States and British Possessions crosses the same; thence up the main channel of said river of that of the Bois des Sioux river; thence up the main channel of said river to Lake Traverse, thence up the center of said lake to the southern extremity thereof; thence in a direct line to the head of Big Stone lake; thence through its center to its outlet; thence by a due south line to the north line of the State of Iowa; thence east along the northern boundary of said State to the main channel of the Mississippi river; thence up the main channel of said river and following the boundary line of the State of Wisconsin until the same intersects the St. Louis river; thence down the said river to and through Lake Superior, on the boundary line of Wisconsin and Michigan, until it intersects the dividing line between the United States and British Possessions; thence up Pigeon river and following said dividing line to the place of beginning.¹

¹The northern boundary of the state at the Lake of the Woods is projected beyond the 49th parallel a distance of about twenty miles, making a wedge-shaped jog through the lake until it strikes firm ground on the west bank of the lake; thence in a due south line to the 49th parallel. The explanation of this jog is found in the subjoined paragraphs. In the seventh article of the treaty of Ghent, section 19 reads as follows: Sec. 19. Resolved that the following described (also represented on said map as before mentioned), is, in the opinion of the commissioners, so far as the same extends, the true boundary intended by the before mentioned treaties, namely: * * * thence through the middle of the waters of this bay to the northwest extremity of the same; being the most northwestern point of the Lake of the Woods, and from a monument in this bay, on the nearest firm ground to the above northwest extremity of said bay, the courses and distances are as follows: 56° W. 1,565½ feet; 2nd, N. 6° W. 861½ feet; 3rd, N. 28° W. 615.4 feet; 4th, N. 27° 10' W. 495.4 feet; 5th, N. 5° 10' E. 1,322½ feet; 6th, N. 70° 45' W. 493 feet, the variation being 12° east. The termination of this 6th and last course and distance being the above said most northwestern point of the Lake of the Woods, as designated by the seventh article of the treaty of Ghent, and being in latitude 49° 23' 55" north of the equator, and in longitude 95° 14' 38" west from Greenwich. The second article of the convention of 1818 is as follows: Article 2.

It is agreed that a line drawn from the most northwestern point of the Lake of the Woods along the 49th parallel of north latitude, or, if the said point shall not be in the 49th parallel of north latitude, then that a line drawn from the said point due north or south, as the case may be, until the said line shall intersect the said parallel of north latitude, and from the point of such intersection due west, along and with the said parallel, shall be the line of demarcation between the territories of the United States and His Britannic Majesty, and that the said line shall form the northern boundary of the said territories of the United States and the southern boundary of His Britannic Majesty, from the Lake of the Woods to the Stony Mountains. This boundary was re-established and determined by a commission authorized by congress, and the surveys embracing four years were made and reported to congress in 1877.

Jurisdiction on bordering rivers. SEC. 2. The State of Minnesota shall have concurrent jurisdiction on the Mississippi and on all other rivers and waters bordering on the said State of Minnesota, so far as the same shall form a common boundary to said State, and any other state or states now or hereafter to be formed by the same; and said rivers and waters, and navigable waters leading into the same, shall be common highways and forever free, as well to the inhabitants of said State as to other citizens of the United States, without any tax, duty, impost, or toll therefor.

Acceptance of propositions in enabling act. SEC. 3. The propositions contained in the act of Congress entitled, "An act to authorize the people of the Territory of Minnesota to form a constitution and state government, preparatory to their admission into the Union on equal footing with the original states," are hereby accepted, ratified and confirmed, and shall remain irrevocable without the consent of the United States; and it is hereby ordained that this State shall never interfere with the primary disposal of the soil within the same, by the United States, or with any regulations Congress may find necessary for securing the title to said soil to bona fide purchasers thereof; and no tax shall be imposed on lands belonging to the United States and in no case shall non-resident proprietors be taxed higher than residents.

ARTICLE III Distribution of the Powers of Government

Division of powers. SECTION 1. The powers of government shall be divided into three distinct departments—legislative, executive, and judicial; and no person or persons belonging to or constituting one of these departments shall exercise any of the powers properly belonging to either of the others, except in the instances expressly provided in this constitution.¹

¹Courts cannot control or interfere with an executive officer of the state in his official acts, even though they are such that the duty to perform them might have been entrusted to some other officer. 28 Minn. 50.

ARTICLE IV Legislative Department

Length of session; limit on introduction of new bills. 1-SEC. 1. The legislature shall consist of the Senate and House of Representatives. The senate shall be composed of members elected for a term of four years and the house of representatives shall be composed of members elected for a term of two years by the qualified voters at the general election.

The legislature shall meet at the seat of government in regular session in each odd numbered year at the time prescribed by law for a term not exceeding 120 legislative days; and no new bill shall be introduced in either branch, except on the written request of the Governor, during the last 30 days of such sessions.

A special session of the legislature may be called as otherwise provided by this constitution.¹

¹Changed by amendment adopted Nov. 6, 1962.

Apportionment of members. SEC. 2. The number of members who compose the Senate and House of Representatives shall be prescribed by law, but the representation in the Senate shall never exceed one member for every 5000 inhabitants, and in the house of Representatives one member for every 2,000 inhabitants. The representation in both houses shall be apportioned equally throughout the different sections of the state, in proportion to the population thereof.²

²Changed by amendment adopted Nov. 3, 1964.

Eligibility of members; quorum. SEC. 3. Each house shall be the judge of the election returns and eligibility of its own members; a majority of each shall constitute a quorum to transact business, but a smaller number may adjourn from day to day and compel the attendance of absent members in such manner and under such penalties as it may provide.

Rules of government. SEC. 4. Each house may determine the rules of its proceedings, sit upon its own adjournment, punish its members for disorderly behavior, and, with the concurrence of two-thirds, expel a member; but no member shall be expelled the second time for the same offense.

Officers; journal of proceedings. SEC. 5. The House of Representatives shall elect its presiding officer and the Senate and House of Representatives shall elect such other officers as may be provided by law; they shall keep journals of their proceedings, and from time to time publish the same, and the yeas and nays, when taken on any question, shall be entered on such journals.

Length of adjournments. SEC. 6. Neither house shall, during a session of the legislature, adjourn for more than three days (Sundays excepted), nor to any other place than that in which the two houses shall be assembled, without the consent of the other house.

Compensation. SEC. 7. The compensation of senators and representatives shall be prescribed by law. But no increase of compensation shall be prescribed which shall take effect during the period for which the members of the existing House of Representatives may have been elected.³

³Changed by amendment adopted Nov. 3, 1964.

Privilege from arrest. SEC. 8. The members of each house shall in all cases, except treason, felony, and breach of the peace, be privileged from arrest during the session of their respective houses, and in going to or returning from the same. For any speech or debate in either house they shall not be questioned in any other place.

Restriction as to holding office. SEC. 9. No senator or representative shall, during the time for which he is elected, hold any other office under the authority of the United States or the State of Minnesota, except that of postmaster, or of notary public. If elected or appointed to another office, a legislator may resign from the legislature by tendering his resignation to the governor.

Bills of revenue to originate in House. SEC. 10. All bills for raising a revenue shall originate in the House of Representatives, but the

Senate may propose and concur with the amendments as on other bills.

Approval of bills by Governor; action on non-approval. SEC. 11. Every bill which shall have passed the Senate and House of Representatives, in conformity to the rules of each house and the joint rules of the two houses, shall, before it becomes a law, be presented to the governor of the State. If he approves, he shall sign and deposit it in the office of secretary of state for preservation, and notify the house where it originated of the fact. But if not, he shall return it, with his objections, to the house in which it shall have originated; when such objections shall be entered at large on the journal of the same, and the house shall proceed to reconsider the bill. If, after such reconsideration, two-thirds of that house shall agree to pass the bill, it shall be sent, together with the objections, to the other house, by which it shall likewise be reconsidered; and if it be approved by two-thirds of that house it shall become a law. But in all such cases the votes of both houses shall be determined by yeas and nays, and the names of the persons voting for or against the bill shall be entered on the journal of each house, respectively. If any bill shall not be returned by the governor within three days (Sundays excepted) after it shall have been presented to him, the same shall be a law in like manner as if he had signed it, unless the legislature, by adjournment within that time, prevents its return. Bills may be presented to the governor during the three days following the day of final adjournment of the legislature and the legislature may prescribe the method of performing the acts necessary to present bills to the governor after adjournment. The governor may approve, sign and file in the office of the secretary of state within 14 days after the adjournment of the legislature, any act passed during the last three days of the session, and the same shall become a law. If any bill passed during the last three days of the session is not signed and filed within 14 days after the adjournment, it shall not become a law.

Governor may cut out items of appropriation bills and otherwise approve. SEC. 12. If any bill presented to the governor contain several items of appropriation of money, he may object to one or more of such items, while approving of the other portion of the bill. In such case he shall append to the bill, at the time of signing it, a statement of the items to which he objects, and the appropriation so objected to shall not take effect. If the legislature be in session, he shall transmit to the house in which the bill originated a copy of such statement, and the items objected to shall be separately reconsidered. If, on reconsideration, one or more of such items be approved by two-thirds of the members elected to each house, the same shall be a part of the law, notwithstanding the objections of the governor. All the provisions of this section, in relation to bills not approved by the governor, shall apply in cases in which he shall withhold his approval from any item or items contained in a bill appropriating money.

Money appropriations, how made. SEC. 12. No money shall be appropriated except by bill. Every order, resolution or vote requiring the concurrence of the two houses (except such as relate to the business or adjournment of the same) shall be presented to the governor for his signature, and, before the same shall take effect, shall be approved by him, or, being returned by him with his objections, shall be repassed by two-thirds of the members of the two houses, according to the rules and limitations prescribed in case of a bill.

Majority vote of all members-elect to pass a law. SEC. 13. The style of all laws of this State shall be: "Be it enacted by the Legislature of the State of Minnesota." No law shall

be passed unless voted for by a majority of all the members elected to each branch of the legislature, and the vote entered upon the journal of each house.

Impeachment powers. SEC. 14. The House of Representatives shall have the sole power of impeachment, through a concurrence of a majority of all the members elected to seats therein. All impeachments shall be tried by the Senate; and when sitting for that purpose the senators shall be upon oath or affirmation to do justice according to law and evidence. No person shall be convicted without the concurrence of two-thirds of the members present.

Exclusion from civil rights. SEC. 15. The legislature shall have full power to exclude from the privilege of electing or being elected any person convicted of bribery, perjury, or any other infamous crime.

Protest and dissent of members. SEC. 16. Two or more members of either house shall have liberty to dissent and protest against any act or resolution which they may think injurious to the public or to any individual, and have the reason of their dissent entered on the journal.

Vacancies in legislature. SEC. 17. The governor shall issue writs of election to fill such vacancies as may occur, by resignation or any other cause, in either house of the legislature. The legislature shall prescribe by law the manner in which evidence in cases of contested seats in either house shall be taken.

Punish for disorderly conduct. SEC. 18. Each house may punish by imprisonment, during its session, any person, not a member, who shall be guilty of any disorderly or contemptuous behavior in their presence, but no such imprisonment shall at any time exceed twenty-four hours.

Open Sessions. SEC. 19. Each house shall be open to the public during the sessions thereof, except in such cases as in their opinion may require secrecy.

Reading of bills. SEC. 20. Every bill shall be read on three different days in each separate house, unless, in case of urgency, two-thirds of the house where such bill is pending shall deem it expedient to dispense with this rule; and no bill shall be passed by either house until it shall have been previously read twice at length.

Enrollment of bills. SEC. 21. Every bill having passed both houses shall be carefully enrolled, and shall be signed by the presiding officer of each house. Any presiding officer refusing to sign a bill which shall have previously passed both houses shall thereafter be incapable of holding a seat in either branch of the legislature, or hold any other office of honor or profit in the State, and in case of such refusal, each house shall, by rule, provide the manner in which such bill shall be properly certified for presentation to the governor.

Passage of bills on last day of session prohibited. SEC. 22. No bill shall be passed by either house of the legislature upon the day prescribed for the adjournment of the two houses. But this section shall not be so construed as to preclude the enrollment of a bill, or the signature and passage from one house to the other, or the reports thereon from committees, or its transmission to the executive for his signature.

Census enumeration; apportionment. SEC. 23. The legislature shall have the power to provide by law for an enumeration of the inhabitants of this State, and also have the power at their first session after each enumeration of the inhabitants of this state made by the authority of the United States, to prescribe the bounds of congressional, senatorial and representative districts, and to apportion anew the senators and representatives among the several districts according to the provisions of section second of this article.⁴

⁴Changed by amendment adopted Nov. 3, 1964.

Senatorial districts; term of office of senators and representatives. SEC. 24. The senators shall be chosen by single districts of convenient contiguous territory, at the same time that members of the house of representatives are required to be chosen, and in the same manner; and no representative district shall be divided in the formation of a senate district. The senate districts shall be numbered in a regular series. The terms of office of senators and representatives shall be the same as now prescribed by law until the general election of the year one thousand eight hundred and seventy-eight (1878), at which time there shall be an entire new election of all senators and representatives. Representatives chosen at such election, or at any election thereafter, shall hold their office for the term of two years, except it be to fill a vacancy; and the senators chosen at such election by districts designated as odd numbers shall go out of office at the expiration of the second year, and senators chosen by districts designated by even numbers shall go out of office at the expiration of the fourth year; and thereafter senators shall be chosen for four years, except there shall be an entire new election of all the senators at the election of representatives next succeeding each new apportionment provided for in this article.

Qualification of legislators. SEC. 25. Senators and representatives shall be qualified voters of the State, and shall have resided one year in the State, and six months immediately preceding the election in the district from which they are elected.

Laws to embrace only one subject. SEC. 27. No law shall embrace more than one subject, which shall be expressed in its title.

Divorces. SEC. 28. Divorces shall not be granted by the legislature.

Oath of office. SEC. 29. All members and officers of both branches of the legislature shall, before entering upon the duties of their respective trusts, take and subscribe an oath or affirmation to support the Constitution of the United States, the Constitution of the State of Minnesota, and faithfully and impartially to discharge the duties devolving upon him as such member or officer.

Elections viva voce. SEC. 30. In all elections to be made by the legislature, the members thereof shall vote viva voce, and their votes shall be entered on the journal.

Prohibition of lotteries. SEC. 31. The legislature shall never authorize any lottery or the sale of lottery tickets.

Change of form of taxation of railroads to be voted upon. SEC. 32. [a] Any law providing for the repeal or amendment of any law or laws heretofore or hereafter enacted, which provides that any railroad company now existing in this State or operating its road therein, or which may be hereafter organized, shall, in lieu of all other taxes and assessments upon their real estate, roads, rolling stock, and other personal property, at and during the time and periods therein specified, pay into the treasury of this State a certain percentage therein mentioned of the gross earnings of such railroad companies now existing or hereafter organized, shall, before the same shall take effect or be in force, be submitted to a vote of the people of the State, and be adopted and ratified by a majority of the electors of the State voting at the election at which the same shall be submitted to them.

Internal improvement lands; investment of proceeds in bonds. SEC. 32 [b] All lands donated to the State of Minnesota for the purpose of internal improvement, under the eighth section of the act of Congress, approved September fourth, eighteen hundred and forty-one, being "An act to appropriate the proceeds of the sale of the public lands, and to grant pre-

emption rights," shall be appraised and sold, in the same manner and by the same officers, and the minimum price shall be the same as is provided by law for the appraisal and sale of the school lands, under the provisions of title one (1), chapter thirty-eight, of the General Statutes, except the modifications herein-after mentioned. All moneys derived from the sales of said lands shall be invested in the bonds of the United States, or of the State of Minnesota issued since 1860; and the moneys so invested shall constitute the Internal Improvement Land Fund of the State. All moneys received by the county treasurer under the provisions of title one (1), chapter thirty-eight (38), aforesaid derived from the sale of internal improvement lands, shall be held at all times subject to the order and direction of the state treasurer, for the benefit of the fund to which it belongs; and on the fifteenth day of June in each year, and at such other times as he may be requested so to do by the state treasurer, he shall pay over to the said state treasurer all moneys received on account of such fund.

The bonds purchased in accordance with this amendment shall be transferable only upon the order of the governor, and on each bond shall be written "Minnesota Internal Improvement Land Fund of the State, transferable only on the order of the governor."

Principal not to be reduced. The principal sum from all sales of internal improvement lands shall not be reduced by any charges or costs of officers, by fees, or by any other means whatever; and section fifty (50), of title one (1), chapter thirty-eight (38), of the General Statutes, shall not be applicable to the provisions of this amendment, and wherever the words "school lands" are used in said title, it shall read as applicable to this amendment, "Internal Improvement Lands."

Appropriations therefrom to be voted upon before valid. The force of this amendment shall be to authorize the sale of the internal improvement lands, without further legislative enactment.⁵

⁵Changed by amendment adopted Nov. 3, 1964.

Special legislation. SEC. 33. In all cases when a general law can be made applicable, no special law shall be enacted, except as provided in Article XI; and whether a general law could have been made applicable in any case is hereby declared a judicial question, and as such shall be judicially determined without regard to any legislative assertion on that subject. The legislature shall pass no local or special law authorizing the laying out, opening, altering, vacating or maintaining roads, highways, streets or alleys; remitting fines, penalties or forfeitures; changing the names of persons, places, lakes or rivers; authorizing the adoption or legitimation of children; changing the law of descent or succession; conferring rights upon minors; declaring any named person of age; giving effect of informal or invalid wills or deeds, or affecting the estate of minors or persons under disability; exempting property from taxation or regulating the rate of interest on money; creating private corporations, or amending, renewing, extending or explaining the charters thereof; granting to any private corporation, association, or individual any special or exclusive privilege, immunity or franchise whatever or authorizing public taxation for a private purpose. The inhibitions of local or special laws in this section shall not be construed to prevent the passage of general laws on any of the subjects enumerated.

The legislature may repeal any existing special or local law, but shall not amend, extend or modify any of the same except as provided in Article XI.⁶

⁶Changed by amendment adopted Nov. 4, 1958.

Refers to amendment of 1881, superseded as above. SEC. 34. The legislature shall provide general laws for the transaction of any business that may be prohibited by section one (1) of this amendment, and all such laws shall be uniform in their operation throughout the State.

Against combinations or pools to affect markets. SEC. 35. Any combinations of persons, either as individuals or as members or officers of any corporation, to monopolize the markets for food products in this State, or to interfere with, or restrict the freedom of, such markets, is hereby declared to be a criminal conspiracy, and shall be punished in such manner as the legislature may provide.

ARTICLE V Executive Department

Officers in executive department. SECTION 1.

The executive department shall consist of a governor, lieutenant governor, secretary of state, auditor, treasurer and attorney general, who shall be chosen by the electors of the State.

Election returns to be sent to secretary of state. SEC. 2. The returns of every election for the officers named in the foregoing section shall be made to the secretary of state, who shall call to his assistance two or more of the judges of the supreme court, and two disinterested judges of the district courts of the State, who shall constitute a board of canvassers, who shall open and canvass said returns and declare the result within three days after such canvass.

Official term of governor and lieutenant governor—qualifications. SEC. 3. The term of office for the Governor and Lieutenant Governor shall be four years, and until their successors are chosen and qualified. Each shall have attained the age of 25 years and shall have been a bona fide resident of the state for one year next preceding his election. Both shall be citizens of the United States.²

²Changed by amendment adopted Nov. 4, 1958.

Powers and duties of governor. SEC. 4. The governor shall communicate by message to each session of the legislature such information touching the state and condition of the country as he may deem expedient. He shall be commander-in-chief of the military and naval forces, and may call out such forces to execute the laws, suppress insurrection and repel invasion. He may require the opinion, in writing, of the principal officer in each of the executive departments upon any subject relating to the duties of their respective offices; and he shall have power, in conjunction with the board of pardons, of which the governor shall be ex officio a member, and the other members of which shall consist of the attorney general of the State of Minnesota and the chief justice of the supreme court of the State of Minnesota, and whose powers and duties shall be defined and regulated by law, to grant reprieves and pardons after conviction for offenses against the State, except in cases of impeachment. He shall have power, by and with the advice and consent of the Senate, to appoint

notaries public, and such other officers as may be provided by law. He shall have power to appoint commissioners to take the acknowledgment of deeds or other instruments in writing, to be used in the State. He shall have a negative upon all laws passed by the legislature, under such rules and limitations as are in this Constitution prescribed. He may on extraordinary occasions convene both houses of the legislature. He shall take care that the laws be faithfully executed, fill any vacancy that may occur in the office of secretary of state, treasurer, auditor, attorney general, and such other state and district offices as may be hereafter created by law, until the end of the term for which the person who had vacated the office was elected, or the first Monday in January following the next general election whichever is sooner and until their successors are chosen and qualified.³

³Changed by amendment adopted Nov. 3, 1964.

Official term of other executive officers. SEC. 5. The official term of the secretary of state, treasurer, attorney general, and state auditor shall be four years, and each shall continue in office until his successor shall have been elected and qualified. The further duties and salaries of the executive officers shall each be prescribed by law.⁴

⁴Changed by amendment adopted Nov. 4, 1958.

Duties of Lieutenant Governor—emergency continuity. SEC. 6. The Lieutenant Governor shall be ex officio president of the Senate; and in case a vacancy should occur, from any cause whatever, in the office of Governor, he shall be Governor during such vacancy. The compensation of Lieutenant Governor shall be double the compensation of a State Senator. Before the close of each session of the Senate they shall elect a president pro tempore, who shall be Lieutenant Governor in case a vacancy should occur in that office. In case the Governor shall be unable to discharge the powers and duties of his office, the same shall devolve on the Lieutenant Governor. The legislature may by law provide for the case of the removal, death, resignation, or inability both of the Governor and Lieutenant Governor to discharge the duties of Governor and may provide by law for continuity of government in periods of emergency resulting from disasters caused by enemy attack in this state, including but not limited to, succession to the powers and duties of public office and change of the seat of government.⁵

⁵Changed by amendment adopted Nov. 8, 1960.

Oath of office to be taken by State officers. SEC. 8. Each officer created by this article shall, before entering upon his duties, take an oath of affirmation to support the Constitution of the United States and of this State, and faithfully discharge the duties of his office to the best of his judgment and ability.

ARTICLE VII

Judiciary

Judicial power. SECTION 1. The judicial power of the state is hereby vested in a supreme court, a district court, a probate court, and such other courts, minor judicial officers and commissioners with jurisdiction inferior to the district court as the legislature may establish.

¹Article VI; including schedule adopted November 6, 1956.

Supreme Court. SEC. 2. The supreme court shall consist of one chief judge and not less than six nor more than eight associate judges, as the legislature may establish. It shall have original jurisdiction in such remedial cases as may be prescribed by law, and appellate jurisdiction in all cases, but there shall be no trial by jury in said court.

A judge of the district court may be assigned as provided by law temporarily to act as a judge of the supreme court upon its request.

The supreme court shall appoint, to serve at its pleasure, a clerk, a reporter, a state law librarian, and such other employees as it may deem necessary.

Judicial districts; district judges. SEC. 3. The number and boundaries of judicial districts shall be established or changed in the manner provided by law but the office of a district judge may not be abolished during his term. There shall be two or more district judges in each district. Each judge of the district court in any district shall be a resident of such district at the time of his selection and during his continuance in office.

District court clerks. SEC. 4. There shall be elected in each county one clerk of the district court, whose qualifications and duties shall be prescribed by law, and whose term of office shall be four years. His compensation shall be prescribed by law and shall not be diminished during his term of office. Adopted Nov. 6, 1956.

Jurisdiction of district court. SEC. 5. The district court shall have original jurisdiction in all civil and criminal cases, and shall have such appellate jurisdiction as may be prescribed by law.

Jurisdiction of probate court. SEC. 6. The Probate Court shall have unlimited original jurisdiction in law and equity for the administration of the estates of deceased persons and all guardianship and competency proceedings, and such further jurisdiction as the legislature may establish, including jurisdiction over the administration of trust estates and for the determination of taxes contingent upon death. Until otherwise provided by law, each county shall constitute a probate court district and there shall be one or more probate judges in each district. Each judge of the probate court in any district shall be a resident of such district at the time of his selection and during his continuance in office.

Qualifications; compensation. SEC. 7. Judges of the supreme court, the district court, and the probate court shall be learned in the law. The qualifications of all other judges and judicial officers shall be prescribed by law. The compensation of all judges shall be prescribed by the legislature and shall not be diminished during their term of office.

Terms of office; election; re-election. SEC. 8. The term of office of all judges shall be six years and until their successors are qualified, and they shall be elected in the manner provided by law by the electors of the state, districts, county, municipality, or other territory wherein they are to serve.

Holding other office. SEC. 9. Judges of the supreme court and the district court shall not hold any office under the United States except a commission in a reserve component of the military forces of the United States and shall not hold any other office under this state. The term of office of any such judge shall terminate at the time he files as a candidate for an elective office of the United States or for a non-judicial office of this state.

Retirement. SEC. 10. The legislature may provide by law for retirement of all judges,

for the extension of the term of any judge who shall become eligible for retirement within three years after expiration of the term for which he is selected and for the removal of any judge who is incapacitated while in office.

Vacancy. SEC. 11. Whenever there is a vacancy in the office of judge the governor shall appoint in the manner provided by law a qualified person to fill the vacancy, to hold office until his successor is elected and qualified. The successor shall be elected for a six year term at the next general election occurring more than one year after such appointment.

Retired judges. SEC. 12. As provided by law, a retired judge may be assigned to hear and decide any cause over which the court he is assigned shall have jurisdiction.

Schedule

(a) All justices of the peace shall continue in office each for the remainder of his term which remains unexpired at the time this Article takes effect.

(b) All probate judges in office at the time this Article takes effect shall be deemed learned in the law for the purpose of continuance in, and reelection to, any judicial office inferior to the district court.

(c) All municipal courts in existence at the time this Article takes effect shall continue in existence until otherwise provided by law.

(d) Salary schedules, in effect when this Article takes effect for the compensation of judges, court commissioners, clerks of court, and other court employees, shall remain in effect until otherwise prescribed by the legislature or provided by law.

(e) Statutory provisions fixing the retirement compensation of judges, in effect when this Article takes effect shall remain in effect until otherwise provided by law.

(f) The office of court commissioner in any county at the time this Article takes effect shall continue in existence until otherwise provided by law.

ARTICLE VII

Elective Franchise

Elective franchise. SECTION 1. Every person of the age of twenty-one years or more who has been a citizen of the United States for three months and who has resided in this state six months and in the precinct for thirty days next preceding an election shall be entitled to vote in that precinct, and the place of voting by one otherwise qualified who has changed the residence within thirty days preceding the election may be prescribed by law.¹

¹Adopted November 8, 1960.

Non-eligible. SEC. 2. No person not belonging to one of the classes specified in the preceding section; no person who has been convicted of treason or any felony, unless restored to civil rights and no person under guardianship, or who may be non compos mentis or insane, shall be entitled or permitted to vote at any election in this State.

Residence not lost in certain cases. SEC. 3. For the purpose of voting, no person shall be deemed to have lost a residence by reason of his absence while employed in the service of the United States; nor while engaged upon the waters of this State or of the United States; nor while a student in any seminary of learning; nor while kept at any almshouse or asylum; nor while confined in any public prison.

Soldiers and sailors—restriction. SEC. 4. No soldier, seaman or marine in the army or navy of the United States shall be deemed a resident of this State in consequence of being stationed within the same.

Civil process suspended on election day. SEC. 5. During the day on which any election shall

be held, no person shall be arrested by virtue of any civil process.

Elections by ballots. SEC. 6. All elections shall be by ballot, except for such town officers as may be directed by law to be otherwise chosen.

Right to hold office. SEC. 7. Every person who by the provisions of this article shall be entitled to vote at any election shall be eligible to any office which now is, or hereafter shall be, elective by the people in the district wherein he shall have resided thirty days previous to such election, except as otherwise provided in this Constitution, or the Constitution and law of the United States.²

²Held restrictive and to disqualify a person from holding an elective office who was not eligible at the date of his election, though eligible at the beginning of the term. 45 Minn. 309.

Official year of the State. SEC. 9. The official year for the State of Minnesota shall commence on the first Monday in January in each year, and all terms of office shall terminate at that time; and the general election shall be held on the first Tuesday after the first Monday in November. The general election shall be held biennially in each even numbered year.³

³Changed by amendment adopted Nov. 3, 1964.

ARTICLE VIII

School Funds, Education and Science

Uniform system of public schools. SECTION 1. The stability of a republican form of government depending mainly upon the intelligence of the people, it shall be the duty of the legislature to establish a general and uniform system of public schools.¹

¹Article 8, section 1, which directs the establishment of a general and uniform system of public schools, does not prohibit the legislature from providing public schools other than those included in the general system, or creating exceptional districts, to meet particular and exceptional cases; and the exception from the operation of a general law relating to public schools of independent school districts and schools specially provided for, does not violate the constitutional provision. 25 Minn. 1.

Public schools in each township to be established. SEC. 2. The legislature shall make such provisions, by taxation or otherwise, as, with the income arising from the school fund, will secure a thorough and efficient system of public schools in each township in the State.

Prohibition as to aiding sectarian school. But in no case shall the moneys derived as aforesaid, or any portion thereof, or any public moneys or property, be appropriated or used for the support of schools wherein the distinctive doctrines, creeds or tenets of any particular Christian or other religious sect are promulgated or taught.

University of Minnesota—location confirmed. SEC. 3. The location of the University of Minnesota, as established by existing laws, is hereby confirmed, and said institution is hereby declared to be the University of the State of Minnesota. All the rights, immunities, franchises and endowments heretofore granted or conferred are hereby perpetuated unto the said university; and all lands which may be granted hereafter by Congress, or other donations for said university purposes, shall vest in the institution referred to in this section.

Investment of permanent school and swamp land funds. ²SEC. 4. The permanent school fund of the state shall consist of (a) the proceeds of such lands as are or hereafter may be granted by the United States for the use of schools within each township, (b) the proceeds derived from swamplands granted to

the State, and (c) all cash and investments now or hereafter credited to the permanent school fund and to the swamp land fund. No portion of said lands shall be sold otherwise than at public sale, and in the manner provided by law. All funds arising from the sale or other disposition of such lands, or income accruing in any way before the sale or disposition thereof, shall be credited to the permanent school fund. Within limitations prescribed by law, to secure the maximum return thereon consistent with the maintenance of the perpetuity of the fund, such fund may be invested in: (1) interest bearing fixed income securities of the United States and of its agencies, fixed income securities guaranteed in full as to payment of principal and interest by the United States, bonds of the State of Minnesota, or its political subdivisions or agencies, or of other states, but not more than 50 percent of any issue by a political subdivision, shall be purchased; (2) stocks of corporations on which cash dividends have been paid from earnings for five consecutive years or longer immediately prior to purchase, but not more than 20 percent of said fund shall be invested therein at any given time, nor more than one percent in stock of any one corporation, nor shall more than five percent of the voting stock of any one corporation be owned; (3) bonds of corporations whose earnings have been at least three times the interest requirements on outstanding bonds for five consecutive years or longer immediately prior to purchase, but not more than 40 percent of said fund shall be invested in corporate bonds at any given time. The percentages referred to above shall be computed using the cost price of the stocks or bonds. The principal of the permanent school fund shall be perpetual and inviolate forever; provided, that this shall not prevent the sale of any public or private stocks or bonds at less than the cost thereof to the fund; however, all losses not offset by all gains, shall be repaid to the fund from the interest and dividends earned thereafter. The net interest and dividends arising from the investment thereof shall be distributed to the different school districts of the state in proportion to the number of scholars in each district between the ages of five and twenty-one years. No such investment shall be made until approved by a board of investment consisting of the governor, the state auditor, the state treasurer, the secretary of state, and the attorney general, who are hereby constituted a state board of investment for the purpose of administering and directing the investment of all state funds.

²Adopted November 6, 1962.

The state board of investment shall not permit the fund to be used for the underwriting or direct purchase of municipal securities from the issuer or his agent.

Investment of university funds; approval; bonded indebtedness not to exceed 15 percent, draw not less than two percent, run not less than one year nor more than 30 years. ³SEC. 5. The permanent university fund of this state may be loaned to or invested in the bonds of any county, school district, city, town, or village of this state and in first mortgage loans secured upon improved and cultivated farm lands of this state, but no such investment or loan shall be made until approved by the board of commissioners designated by law to regulate the investment of the permanent school fund and the permanent university fund of this state; nor shall such loan or investment be made when the bonds to be issued or purchased would make the entire bonded indebtedness exceed 15 percent of the assessed valuation of the taxable property of the county, school district, city, town, or village issuing such bonds; nor shall any such farm loan or investment be

made when such investment or loan would exceed 30 percent of the actual cash value of the farm land mortgaged to secure said investment; nor shall such investments or loans be made at a lower rate of interest than two percent per annum, nor for a shorter period than one year nor for a longer period than 30 years and no change of the town, school district, city, village, or county lines shall relieve the real property in such town, school district, county, village, or city in this state at the time of issuing such bonds from any liability for taxation to pay such bonds.

³Adopted November 6, 1962.

⁴SEC. 6. Such of the school and other public lands of the state as are better adapted for the production of timber than for agriculture, may be set apart as state school forests, or other state forests, as the legislature may provide, and the legislature may provide for the management of the same on forestry principles. The net revenue therefrom shall be used for the purposes for which the lands were granted to the State.

⁴Adopted November 3, 1914.

⁵SEC. 7. Any of the public lands of the state, including lands held in trust for any purpose, may, with the unanimous approval of a commission consisting of the governor, the attorney general and the state auditor, be exchanged for lands of the United States and/or privately owned lands in such manner as the legislature may provide, and the lands so acquired shall be subject to the trust, if any, to which the lands exchanged therefor were subject, and the state shall reserve all mineral and water power rights in lands so transferred by the state.

⁵Adopted November 8, 1938.

ARTICLE IX

Finances of the State and Banks and Banking

Power of taxation—legislature may authorize. ¹SECTION 1. The power of taxation shall never be surrendered, suspended or contracted away. Taxes shall be uniform upon the same class of subjects, and shall be levied and collected for public purposes, but public burying grounds, public school houses, public hospitals, academies, colleges, universities, and all seminaries of learning, all churches, church property and houses of worship, institutions of purely public charity, and public property used exclusively for any public purpose, shall be exempt from taxation, and there may be exempted from taxation personal property not exceeding in value \$200, for each household, individual or head of a family, and household goods and farm machinery, as the legislature may determine; Provided, that the legislature may authorize municipal corporations to levy and collect assessments for local improvements upon property benefited thereby without regard to a cash valuation, and provided further, that nothing herein contained shall be construed to affect, modify or repeal any existing law providing for the taxation of the gross earnings of railroads.

¹Adopted November 6, 1934.

Occupation tax. ²SEC. 1A. Every person, co-partnership, company, joint stock company, corporation, or association however or for whatever purpose organized, engaged in the business of mining or producing iron ore or other ores in this State, shall pay to the State of Minnesota an occupation tax on the valuation of all ores mined or produced, which tax shall be in addition to all other taxes provided by law, said tax to be due and payable from such person, co-partnership, company, joint

stock company, corporation, or association however or for whatever purpose organized, on May first of the calendar year next following the mining or producing thereof. The valuation of ore for the purpose of determining the amount of tax to be paid shall be ascertained in the manner and method provided by law. Funds derived from the tax herein provided for shall be used as follows: 50 percent to the state general revenue fund, 40 percent for the support of elementary and secondary schools and ten percent for the general support of the university. The legislature shall by law make the necessary provisions for carrying out the provisions of this section.

²Adopted November 6, 1956.

NOTE—The part of this section providing for distribution of the fund, adopted November 6, 1956.

³Portion of Occupation Tax Placed in Veterans' Compensation Fund. SEC. 1B. Notwithstanding the provisions of Section 1A of Article 9 of the Constitution, a portion of the proceeds of the occupation tax on the valuation of all ores mined or produced to be paid by every person, co-partnership, company, joint stock company, corporation, or association however or for whatever purpose organized, engaged in the business of mining or producing iron ore or other ores in this state, equal to the proceeds of a tax of one percent on such valuation levied in the manner provided by law, shall be paid into the veterans compensation fund before the remaining funds derived from the occupation tax are apportioned as provided by Section 1A of Article 9 of the Constitution.

³Adopted November 7, 1950.

This amendment when approved by the people and proclaimed, all as provided by law, shall be effective as of the first day of January, 1949. In the event that the provisions of the preceding sentence shall be held to contravene the constitution of the United States of America, the remaining provisions of this section shall stand as valid and continue in full force and effect.

This section of the constitution shall expire on December 31, 1958, except as to the proceeds of the occupation taxes theretofore levied and thereafter collected.

N. B.—Sections 2, 3 and 4 obsolete, because in 1906 there was adopted the section which now is Section I in this article. It supplanted Sections 1, 2, 3 and 4 and the unnumbered section of 1896. This amendment is sometimes called the wide open tax amendment. No amendments have been adopted to take the place of the old Sections 2, 3 and 4. There is therefore a gap in the numbering from 1 to 5.

Authority to levy, and distribution of motor vehicle fuel tax. 4SEC. 5. The state shall never be a party in carrying on works of internal improvements, except as authorized by this Constitution, but it may levy an excise tax upon any substance, material, fluid, force, or other means or instrumentality, or the business of dealing in, selling, or producing any or all thereof, used or useful, in producing or generating power for propelling motor or other vehicles used on the public highways of this state, and shall place the proceeds of such tax in the highway user tax distribution fund provided for in this Constitution, and further except in cases where grants of land or other property shall have been made to the state, especially dedicated by the grant to specific purposes, and in such cases the state shall devote thereto the avails of such grants, and

may pledge or appropriate the revenues derived from such works in aid of their completion.

⁴Changed by amendment adopted November 6, 1962.

State debt; how contracted. 5SEC. 6. Subdivision 1. The state may contract public debts, for which its full faith, credit, and taxing powers may be pledged, at such times and in such manner as shall be authorized by law, but only for the purposes and subject to the conditions stated in this section.

⁵Changed by amendment adopted November 6, 1962.

Subd. 2. Public debt may be contracted: (a) for the acquisition and betterment of public land and buildings and other public improvements of a capital nature, and to provide moneys to be appropriated or loaned to any agency or political subdivision of the state for such purposes; provided any law authorizing such debt is adopted by the vote of at least three fifths of the members of each branch of the legislature;

(b) as authorized in any other section or article of this Constitution;

(c) for temporary borrowing as authorized in subdivision 3;

(d) for refunding outstanding bonds of the state or any of its agencies, whether or not the full faith and credit of the state has been pledged for the payment of such bonds; and for refunding certificates of indebtedness authorized by the legislature prior to January 1, 1963.

Subd. 3. As authorized by law, certificates of indebtedness may be issued during each biennium, commencing on July 1 in each odd-numbered year and ending on and including June 30 in the next odd-numbered year, in anticipation of the collection of taxes levied for and other revenues appropriated to any fund of the state for expenditure during that biennium.

No such certificates shall be issued with respect to any fund when the amount thereof with interest thereon to maturity, added to the then outstanding certificates against the same fund and interest thereon to maturity, will exceed the then unexpended balance of all moneys which will be credited to that fund during the biennium under existing laws; except that the maturities of any such certificates may be extended by refunding to a date not later than December 1 of the first full calendar year following the biennium in which such certificates were issued. If moneys on hand in any fund are not sufficient to pay all non-refunding certificates of indebtedness issued on such fund during any biennium and all certificates refunding the same, plus interest thereon, which are outstanding on December 1 immediately following the close of such biennium, the state auditor shall levy upon all taxable property in the state a tax collectible in the then ensuing year sufficient to pay the same on or before December 1 of such ensuing year, with interest to the date or dates of payment.

Subd. 4. Public debt other than certificates of indebtedness authorized in subdivision 3 shall be evidenced by the issuance of the bonds of this state. All bonds issued under the provisions of this section shall mature within not more than 20 years from their respective dates of issue, and each law authorizing the issuance of such bonds shall distinctly specify the purpose or purposes thereof and the maximum amount of the proceeds authorized to be expended for each purpose. The state treasurer shall maintain a separate and special state

bond fund on his official books and records, and when the full faith and credit of the state has been pledged for the payment of such bonds the state auditor shall levy each year on all taxable property within the state a tax sufficient, with the balance then on hand in said fund, to pay all principal and interest on state bonds issued under the provisions of this section, due and to become due within the then ensuing year and to and including July 1 in the second ensuing year. The legislature may by law appropriate funds from any source to the state bond fund, and the amount of moneys actually received and on hand pursuant to such appropriations prior to the levy of such tax in any year, shall be used to reduce the amount of tax otherwise required to be levied.

Limitation as to when debt may be contracted; definition of public debt. SEC. 7. The state shall never contract any public debt, unless in time of war, to repel invasion or suppress insurrection, except in the cases and in the manner provided and referred to in the sixth section of this article. Public debt includes any obligation payable directly, in whole or in part, from a tax of state-wide application on any class of property, income, transaction or privilege, but does not include any obligation which is payable from revenues other than taxes.

—⁶Changed by amendment adopted November 6, 1962.

Disposition of funds received for bonds. SEC. 8. The money arising from any loan made, or debt or liability contracted, shall be applied to the object specified in the act authorizing such debt or liability, or to the repayment of such debt or liability, and to no other purpose whatever.

Money drawn from the State treasury. SEC. 9. No money shall ever be paid out of the treasury of this State except in pursuance of an appropriation by law.

Credit of the State limited. SEC. 10. The credit of the State shall never be given or loaned in aid of any individual, association or corporation, except as hereinafter provided. Nor shall there be any further issue of bonds denominated "Minnesota State Railroad Bonds," under what purports to be an amendment to Section ten (10) of Article nine (9) of the Constitution, adopted April 15th, 1858, which is hereby expunged from the Constitution, saving, excepting and reserving to the State, nevertheless, all rights, remedies and forfeitures accruing under said amendment. ⁷Provided, however, that for the purpose of developing the agricultural resources of the state, the State may establish and maintain a system of rural credits and thereby loan money and extend credit to the people of the State upon real estate security in such manner and upon such terms and conditions as may be prescribed by law, and to issue and negotiate bonds to provide money to be so loaned. The limit of indebtedness contained in Section 5 of this Article shall not apply to the provisions of this Section, and the purposes for which the credit of the State of the aforesaid municipal subdivisions thereof may be given or loaned as herein provided are declared to be public purposes.

⁷Adopted November 7, 1922.

Publication of receipts and expenditures by treasurer. SEC. 11. There shall be published by the treasurer, in at least one newspaper printed at the seat of government, during the first week in January in each year, and in the next volume of the acts of legislature, detailed statements of all moneys drawn from the treasury during the preceding year, for what purpose and to whom paid, and by what law authorized; and also of all moneys received, and by what authority and from whom.

State school fund—investment—safe keeping
—All State funds to be deposited in name of State. SEC. 12. Suitable laws shall be passed by the legislature for the safe keeping, transfer and disbursements of the State and school funds; and all officers and other persons charged with the same or any part of the same, or the safe keeping thereof, shall be required to give ample security for all moneys and funds of any kind received by them; to make forthwith and keep an accurate entry of each sum received, and of each payment and transfer; and if any of said officers or other persons shall convert to his own use in any manner or form, or shall loan, with or without interest, or shall deposit in his own name, or otherwise than in the name of the State of Minnesota; or shall deposit in banks or with any person or persons, or exchange for other funds or property, any portion of the funds of the State or the school funds aforesaid, except in the manner prescribed by law, every such act shall be and constitute an embezzlement of so much of the aforesaid State and school funds, or either of the same as shall thus be taken, or loaned, or deposited or exchanged, and shall be a felony; and any failure to pay over, produce or account for the State school funds, or any part of the same entrusted to such officer or persons as by law required on demand, shall be held and be taken to be prima facie evidence of such embezzlement.

General banking law; provision and restrictions. SEC. 13. The legislature may, by a two-thirds vote, pass a general banking law, with the following restrictions and requirements, viz.:

First—The legislature shall have no power to pass any law sanctioning in any manner, directly, or indirectly, the suspension of specie payments by any person, association or corporation issuing bank notes of any description.

Second—The legislature shall provide by law for the registry of all bills or notes issued or put in circulation as money, and shall require ample security in United States stock or State stocks for the redemption of the same in specie; and in case of a depreciation of said stocks, or any part thereof, to the amount of ten per cent or more on the dollar, the bank or banks owning said stocks shall be required to make up said deficiency by additional stocks.

Third—The stockholders in any corporation and joint association for banking purposes, issuing bank notes, shall be individually liable in an amount equal to double the amount of stock owned by them for all the debts of such corporation or association; and such individual liability shall continue for one year after any transfer or sale of stock by any stockholder or stockholders.

Fourth—In case of the insolvency of any bank or banking association, the bill holders thereof shall be entitled to preference in payment over all other creditors of such bank or association.

Fifth—Any general banking law which may be passed in accordance with this Article shall provide for recording the names of all stockholders in such corporation, the amount of stock held by each, the time of transfer, and to whom transferred.

NOTE—Section 14 (a) was repealed by amendment adopted November 6, 1962.

NOTE—Section 14 (b) appears to be superseded by Section 15.

County, city or township aid to railroads limited. SEC. 15. The legislature shall not authorize any county, township, city, or other municipal corporation to issue bonds, or to become indebted in any manner, to aid in the construction or equipment of any or all railroads to any amount that shall exceed five (5)

per centum of the value of the taxable property within such county, township, city, or other municipal corporation. The amount of such taxable property to be ascertained, and determined by the last assessment of said property made, for the purpose of state and county taxation, previous to the incurring of such indebtedness.⁸

⁸Adopted November 4, 1879.

State Road and Bridge Fund. SEC. 16.
[Superseded by Article XVI as adopted November 6, 1956.]

ARTICLE X

Of Corporations Having No Banking Privileges

Corporation for general purposes. SECTION 1. The term "Corporation," as used in this Article, shall be construed to include all associations and joint stock companies having any of the powers and privileges not possessed by individuals or partnerships, except such as embrace banking privileges and all corporations shall have the right to sue, and shall be liable to be sued in all courts in like manner as natural persons.

Not to be created by special act. SEC. 2. No corporations shall be formed under special acts, except for municipal purposes.

Liability of Stockholders. SEC. 3. The legislature shall have power from time to time to provide for, limit and otherwise regulate the liability of stockholders or members of corporations and cooperative corporations or associations, however organized.¹

¹Adopted November 2, 1954.

Lands may be taken for public use. SEC. 4. Lands may be taken for public way, for the purpose of granting to any corporation the franchise of way for public use. In all cases, however, a fair and equitable compensation shall be paid for such land, and the damages arising from the taking of the same; but all corporations being common carriers enjoying the right of way in pursuance of the provisions of this section, shall be bound to carry the mineral, agricultural and other productions of manufacturers on equal and reasonable terms.

ARTICLE XI

Local Government

Local Government, legislation affecting. SECTION 1. The legislature may provide by law for the creation, organization, administration, consolidation, division, and dissolution of local government units and their functions, for the change of boundaries thereof, for their officers, including qualifications for office, both elective and appointive, and for the transfer of county seats. No county boundary shall be changed or county seat transferred until approved by a majority of the voters of each county affected voting thereon.

Special Laws. SEC. 2. Every law which upon its effective date applies to a single local government unit or to a group of such units in a single county or a number of contiguous counties is a special law and shall name the unit or, in the latter case, the counties, to which it applies. The legislature may enact special laws relating to local government units, but a special law, unless otherwise provided by general law, shall become effective only after its approval by the affected unit expressed through the voters or the governing body and by such majority as the legislature may direct. Any special law may be modified or superseded by a later home rule charter or amendment applicable to the same local government unit, but this does not prevent the adoption of subsequent laws on the same subject.

Home Rule Charter. SEC. 3. Any city or village, and any county or other local government unit when authorized by law, may adopt a home rule charter for its government in accordance with this constitution and the laws. No such charter shall become effective without the approval of the voters of the local government unit affected by such majority as the legislature may prescribe by general law. If a charter provides for the consolidation or separation of a city and a county, in whole or in part, it shall not be effective without approval of the voters both in the city and in the remainder of the county by the majority required by law.

Charter Commissions. SEC. 4. The legislature shall provide by law for charter commissions. Notwithstanding any other constitutional limitations, the legislature may require that commission members shall be freeholders, provide for their appointment by judges of the district court, and permit any member to hold any other elective or appointive office other than judicial. Home rule charter amendments may be proposed by a charter commission or by a petition of five percent of the voters of the local government unit as determined by law and shall not become effective until approved by the voters by the majority required by law. Amendments may be proposed and adopted in any other manner provided by law. A local government unit may repeal its home rule charter and adopt a statutory form of government or a new charter upon the same majority vote as is required by law for the adoption of a charter in the first instance.

Existing Laws and Charters. SEC. 5. Existing laws and charters, valid when adopted shall continue in effect until amended or repealed in accordance with this article.¹

¹Adopted November 4, 1958.

ARTICLE XII Of the Militia

Militia organization. SECTION 1. It shall be the duty of the legislature to pass such laws for the organization, discipline and service of the militia of the State as may be deemed necessary.

ARTICLE XIII

Impeachment and Removal from Office

SECTION 1. The governor, secretary of state, treasurer, auditor, attorney general, and the judges of the supreme and district courts, may be impeached for corrupt conduct in office, or for crimes and misdemeanors; but judgment in such case shall not extend further than to removal from office and disqualification to hold and enjoy any office of honor, trust or profit in this State. The party convicted thereof shall nevertheless be liable and subject to indictment, trial, judgment and punishment, according to law.

SEC. 2. The legislature of this State may provide for the removal of inferior officers from office, for malfeasance or nonfeasance in the performance of their duties.

SEC. 3. No officer shall exercise the duties of his office after he shall have been impeached and before his acquittal.

SEC. 4. On the trial of an impeachment against the governor, the lieutenant governor shall not act as a member of the court.

SEC. 5. No person shall be tried on impeachment before he shall have been served with a copy thereof at least twenty days previous to the day set for trial.

ARTICLE XIV

Amendments to the Constitution

Amendments to constitution—majority vote of electors voting makes amendment valid.

SECTION 1. Whenever a majority of both houses of the legislature shall deem it necessary to alter or amend this Constitution, they may propose such alterations or amendments, which proposed amendments shall be published with the laws which have been passed at the same session, and said amendments shall be submitted to the people for their approval or rejection at any general election, and if it shall appear, in a manner to be provided by law, that a majority of all the electors voting at said election shall have voted for and ratified such alterations or amendments, the same shall be valid to all intents and purposes as a part of this Constitution. If two or more alterations or amendments shall be submitted at the same time, it shall be so regulated that the voters shall vote for or against each separately.

Revision of constitution. SEC. 2. Whenever two-thirds of the members elected to each branch of the legislature shall think it necessary to call a convention to revise this Constitution, they shall recommend to the electors to vote at the next election for members of the legislature, for or against a convention; and if a majority of all the electors voting at said election shall have voted for a convention, the legislature shall, at the next session, provide by law for calling the same. The convention shall consist of as many members as the House of Representatives, who shall be chosen in the same manner, and shall meet within three months after their election for the purpose aforesaid.

Submission to people of revised constitution drafted at convention. SEC. 3. Any convention called to revise this constitution shall submit any revision thereof by said convention to the people of the State of Minnesota for their approval or rejection at the next general election held not less than 90 days after the adoption of such revision, and, if it shall appear in the manner provided by law that three-fifths of all the electors voting on the question shall have voted for and ratified such revision, the same shall constitute a new constitution of the State of Minnesota. Without such submission and ratification, said revision shall be of no force or effect. Section 9 of Article IV of the Constitution shall not apply to election to the convention.

¹Adopted November 2, 1954.

ARTICLE XV

Miscellaneous Subjects

Seat of government. SECTION 1. The seat of government of the State shall be at the city of St. Paul, but the legislature, at their first or any future session, may provide by law for a change of the seat of government by a vote of the people, or may locate the same upon the land granted by Congress for a seat of government to the State; and in the event of the seat of government being removed from the city of St. Paul to any other place in the State, the capitol building and grounds shall be dedicated to an institution for the promotion of science, literature and the arts, to be organized by the legislature of the State, and of which institution the Minnesota Historical Society shall always be a department.

Residents on Indian lands. SEC. 2. Persons residing on Indian lands within the State shall enjoy all rights and privileges of citizens, as though they lived in any other portion of the State, and shall be subject to taxation.

Uniform oath at election. SEC. 3. The legislature shall provide for a uniform oath or affirmation to be administered at elections, and no person shall be compelled to take any other or different form of oath to entitle him to vote.

State seal. SEC. 4. There shall be a seal of the State, which shall be kept by the secretary of state, and be used by him officially, and shall be called the great seal of the State of Minnesota, and shall be attached to all the official acts of the governor (his signature to acts and resolves of the legislature excepted) requiring authentication. The legislature shall provide for an appropriate device and motto for said seal.

State prison location. SEC. 5. The territorial prison, as located under existing laws, shall, after the adoption of this Constitution, be and remain one of the state prisons of the State of Minnesota.

ARTICLE XVI

Public Highway System

Authority of state. SECTION 1. Subject to the limitations of this article the state may establish, locate, construct, reconstruct, improve and maintain public highways and may assist political subdivisions in such work.

Trunk highway system. SEC. 2. There is hereby created a trunk highway system which shall be established, located, constructed, reconstructed, improved and maintained as public highways by the state. Said trunk highway system shall consist of the trunk highway routes numbered 1 through 70 described in the constitutional amendment adopted November 2, 1920, the trunk highway routes added to said foregoing routes by the legislature prior to the effective date of this article, and such additional routes as may be added to the trunk highway system hereby created pursuant to authority in this article contained. The said highways shall extend as nearly as may be along the routes number 1 through 70 described in said constitutional amendment adopted November 2, 1920, and the routes described in any act of the legislature which has made or will hereafter make a route a part of the said trunk highway system. The more specific and definite location of said routes shall be fixed and determined by such boards, officers or tribunals and in such manner as shall be prescribed by law, but in fixing such specific and definite routes there shall not be any deviation from the starting points or terminals set forth in said routes nor shall there be any deviation in fixing such routes from the various villages and cities named therein through which such routes are to pass.

The legislature may add by law new routes to said trunk highway system. Said trunk highway system shall not exceed 12,200 miles in extent, provided however, that the legislature may add by law trunk highways to said system in excess of said foregoing mileage limitation as the legislature may determine as necessary or expedient to meet, use, or otherwise take advantage of any federal aid made available by the United States to the State of Minnesota for highway purposes.

Any route added by the legislature to the trunk highway system either prior or subsequent to the effective date of this article may be altered, amended, relocated, changed or removed from said system, as provided by law. The definite location of said trunk highways numbered 1 through 70 heretofore fixed pursuant to this article may be thereafter changed and relocated as provided by law but no such change or relocation shall be authorized which would cause a deviation from the starting points or terminals set forth in said routes nor cause any deviation from the various villages and cities named therein through which such routes are to pass.

County state-aid highway system. SEC. 3. The legislature is hereby authorized to provide by law for the establishment of a system of county state-aid highways. The county state-aid highway system shall be established, located, constructed, reconstructed, improved and

maintained by the counties as public highways in such a manner as shall be provided by law. Such system shall include streets in cities, villages and boroughs of less than 5,000 population where necessary, as provided by law, to provide an integrated and coordinated highway system and it may include similar streets in other cities, villages and boroughs. The county state-aid highway system as herein authorized shall not exceed 30,000 miles in extent, provided however, that said limitation of 30,000 miles may be increased or decreased by the legislature by law.

Municipal state-aid street system. SEC. 4. The legislature is hereby authorized to provide by law for the establishment of a system of municipal state-aid streets within cities, villages and boroughs having a population of 5,000 or more. The municipal state-aid street system shall be established, located, constructed, reconstructed, improved and maintained as public highways by such cities, villages and boroughs in such manner as shall be provided by law. The municipal state-aid street system as herein authorized shall not exceed 1,200 miles in extent, provided that said limitation of 1,200 miles may be increased or decreased by the legislature by law.

Highway user tax distribution fund. SEC. 5. There is hereby created a fund which shall be known as the highway user tax distribution fund. The highway user tax distribution fund shall be used solely for highway purposes as specified in this article. Said fund shall consist of the proceeds of any taxes authorized to be imposed by sections 9 and 10 of this article. After the deduction of collection costs as provided by law and the payment of refunds authorized by law, the net proceeds of such taxes shall be transferred to the following funds in the following proportions: 62 percent to the trunk highway fund; 29 percent to the county state-aid highway fund; nine percent to the municipal state-aid street fund. After January 1, 1963, the legislature is authorized to provide by law that five percent of the net proceeds of the highway user tax distribution fund may be set aside and if so set aside shall be apportioned as provided by law to one or more of the three foregoing funds on such basis as the legislature may determine. After said five percent may have been so set aside the balance of the highway user tax distribution fund shall in all events be transferred to the trunk highway fund, the county state-aid highway fund, and the municipal state-aid street fund in accordance with the percentages hereinbefore set forth. No change in the apportionment of the proceeds so set aside shall be made within six years of the commencement of the year in which the last previous change occurred.

Trunk highway fund. SEC. 6. There is hereby created a trunk highway fund which shall be used solely for the purposes specified in section 2 of this article and the payment of principal and interest of any bonds which may be issued under the authority of section 12 of this article and any bonds issued for trunk highway purposes under the constitution prior to July 1, 1957. All payments of principal and interest on any such bonds issued shall be a first charge on moneys coming into this fund during the year in which such principal or interest is payable. The fund created by this section shall also be used for the carrying on of work undertaken and the discharge of obligations incurred payable out of or chargeable to the trunk highway fund or the trunk highway sinking fund constituted and established by the constitution prior to July 1, 1957, and all moneys in said funds on the effective date of this article are hereby transferred to the fund created by this section.

County state-aid highway fund. SEC. 7. There is hereby created a county state-aid highway fund. Said fund shall, in addition to the share of the highway user tax distribution fund transferred to it by section 5, receive and include all moneys accruing from the income derived from investments in the Internal Improvement land fund. All moneys in the state road and bridge fund as constituted and established by the constitution prior to July 1, 1957, are hereby transferred on the effective date of this article to the fund created by this section. To render aid for highway purposes the county state-aid highway fund shall be apportioned among the counties as provided by law. Except as provided herein, the funds apportioned shall be used by the counties as provided by law for aid in the establishment, location, construction, reconstruction, improvement and maintenance of county state-aid highways. The legislature may authorize the counties, as provided by law to use a part of said funds so apportioned to them to render aid in the establishment, location, construction, reconstruction, improvement and maintenance of other county highways, township roads, municipal streets, and any other public highways, including but not limited to trunk highways and municipal state-aid streets within the respective counties.

Municipal state-aid street fund. SEC. 8. There is hereby created a municipal state-aid street fund. To render aid for highway purposes the municipal state-aid street fund shall be apportioned as provided by law among the cities, villages and boroughs having a population of 5,000 or more. Except as provided herein, the funds apportioned shall be used by such cities, villages and boroughs as provided by law for aid in the establishment, location, construction, reconstruction, improvement and maintenance of municipal state-aid streets. The legislature may authorize such cities, villages and boroughs, as provided by law, to use a part of said funds so apportioned to them to render aid in the establishment, location, construction, reconstruction, improvement and maintenance of other municipal streets and any other public streets, including but not limited to trunk highways within such cities, villages and boroughs and county state-aid highways within the counties wherein such cities, villages and boroughs are located.

Taxation of motor vehicles. SEC. 9. The legislature is hereby authorized to provide by law for the taxation of motor vehicles using the public streets and highways of this state on a more onerous basis than other personal property; provided, however, that any such tax on motor vehicles shall be in lieu of all other taxes thereon, except wheelage taxes imposed by political subdivisions solely for highway purposes and except that the legislature may impose such tax upon motor vehicles of companies paying taxes under gross earnings system of taxation and upon the right to use such vehicles upon the public highways notwithstanding the fact that earnings from such vehicles may be included in the earnings of such companies upon which such gross earnings taxes are computed. Any such law may, in the discretion of the legislature, provide for the exemption from taxation of any motor vehicle owned by a non-resident of the state but properly licensed in another state, and transiently or temporarily using the streets and highways of the state. The proceeds of such tax shall be paid into highway user tax distribution fund.

Taxation of motor fuel. SEC. 10. The state may levy an excise tax upon any substance, material, fluid, force or other means or instrumentality, or the business of dealing in, selling or producing any or all thereof, used or useful,

in producing or generating power for propelling motor or other vehicles used on the public highways of this state. The proceeds of such tax shall be paid into the highway user tax distribution fund.

Participation of political subdivisions in trunk highway work. SEC. 11. The legislature may authorize any political subdivision, upon such terms, conditions and in such manner as shall be provided by law, to aid or lend aid in the establishment, location, construction, reconstruction, improvement and maintenance of trunk highways within their respective boundaries. The enumeration as in this section contained of the power of the legislature to authorize political subdivisions to participate in trunk highway work shall never operate or be construed so as to limit, prejudice or curtail in any degree or manner whatsoever any power or authority now vested in the legislature concerning or relating to any other public highways.

Bonds. SEC. 12. The legislature may provide by law for the issue and sale of the bonds of the state in such amount as may be necessary to carry out the provisions of section 2 of this article; provided, however, that the total amount of such bonds issued and unpaid shall not at any time exceed \$150,000,000, par value. The proceeds of the sale of such bonds shall be paid into the trunk highway fund. Any bonds so issued and sold shall mature serially over a term not exceeding 20 years. They shall not be sold for less than par and accrued interest and shall not bear interest at a greater rate than five percent per annum. In case the trunk highway fund shall not be adequate to meet the payment of the principal and interest of the bonds authorized by the legislature as hereinbefore provided, the legislature may provide by law for the taxation of all taxable property of the state in an amount sufficient to meet the deficiency, or it may, in its discretion, appropriate to such fund moneys in the state treasury not otherwise appropriated.

Supersedure; repeal of inconsistent provisions. SEC. 13. Article XVI and Article IX, section 16, are hereby superseded in their entirety; and any and all provisions of the constitution of the State of Minnesota inconsistent herewith are repealed so far but only so far as the same prohibit or limit the power of the legislature to enact laws authorizing or permitting the doing of the things hereinbefore authorized.

Effective date. SEC. 14. This article shall take effect on the first day of July, 1957.

¹Adopted November 6, 1956. Revised article on public highways.

ARTICLE XVII

Forest Fires; Prevention, Abatement

SECTION 1. The state and (or) any of its political subdivisions, if and whenever authorized by the legislature, may contract debts and pledge the public credit for and engage in any work reasonably tending to prevent or abate forest fires, including the compulsory clearing and improvement of wild lands (whether belonging to the public or privately owned) and the assessment against such lands of the value of all benefits so conferred and the payment of damages so sustained in excess of such benefits.

SEC. 2. Any and all provisions of the constitution of the State of Minnesota inconsistent with the provisions of this article, are hereby repealed, so far, but only so far, as the same prohibit or limit the power of the legislature to enact laws authorizing or permitting the do-

ing of the things hereinbefore authorized.

¹Adopted November 4, 1924.

ARTICLE XVIII

Forestation and Reforestation

SECTION 1. Laws may be enacted for the purpose of encouraging and promoting forestation and reforestation of lands in this state, whether owned by private persons or the public, including the fixing in advance of a definite and limited annual tax on such lands for a term of years and a yield tax at or after the end of such term upon the timber and other forest products so grown, but the taxation of mineral deposits shall not be affected by this amendment.

SEC. 2. Any and all provisions of the constitution of the State of Minnesota, inconsistent with the provisions of this article, are hereby repealed, so far, but only so far, as the same prohibit or limit the power of the legislature to enact laws authorizing or permitting the doing of the things hereinbefore authorized.

¹Adopted November 2, 1926.

ARTICLE XIX

Aeronautics

SECTION 1. The state may construct, improve, maintain, and operate and may assist counties, cities, towns, villages, boroughs, and public corporations in constructing, improving, maintaining, and operating airports and other air navigation facilities.

SEC. 2. For the purpose of carrying on or assisting in carrying on such work it may expend monies, including such monies as the legislature may see fit to appropriate, may incur debts, and may issue and negotiate bonds to provide money therefor. The provisions of Section 5 of Article 9 of the Constitution shall not apply to the provisions of this section, and the purposes for which the credit of the state may be given or loaned as herein provided are declared to be public purposes.

SEC. 3. The state may levy a state excise tax upon any fluid or other means or instrumentalities, or the business of dealing in, selling, or producing any or all thereof, used in producing or generating power for propelling aircraft of any kind now known or hereafter invented, or for propelling or operating motor or other vehicles, or other equipment used for airport purposes and not used on the public highways of this state.

SEC. 4. The legislature is hereby authorized to provide, by law, for the taxation of aircraft using the air space overlying the State of Minnesota and the airports thereof, including any contrivance, now known or hereafter invented, used or designed for navigation of or flight in the air, on a more onerous basis than other personal property; provided, however, that any such tax on aircraft shall be in lieu of all other taxation thereon, and except that the legislature may impose such tax upon aircraft of companies paying taxes under any gross earnings system of taxation, and upon the right to use such aircraft in the air space overlying the State of Minnesota and upon the airports thereof, notwithstanding the fact that earnings from such aircraft may be included in the earnings of such companies upon which such gross earnings taxes are computed. Any such law may, in the discretion of the legislature, provide for the exemption from taxation of any aircraft owned by a non-resident of the state and transiently or temporarily using the air space overlying the State of Minnesota or the airports thereof.

SEC. 5. Any and all provisions of the Constitution of the State of Minnesota inconsistent with the provisions of this article are hereby repealed, so far, but only so far, as the same prohibit or limit the power of the legislature to enact laws authorizing or permitting the doing of the things hereinbefore authorized.

¹Adopted November 7, 1944.

ARTICLE XX

Veterans Bonus

SECTION 1. The State may at any time pay an adjusted compensation to persons who have served in the Armed Forces of the United States during the period from and including September 16, 1940, through December 30, 1946; may levy taxes and appropriate monies for such purpose; and if and whenever authorized, and in such amounts and on such terms as may be fixed by the Legislature, may expend monies, may contract debts, may issue and negotiate bonds or certificates of indebtedness, or both, and may pledge the public credit, to provide money therefor. The provisions of section 5 of Article 9 of the Constitution shall not apply to the provisions of this section, and the purposes for which the credit of the State may be given or loaned as herein provided are declared to be public purposes.

SEC. 2. Any and all provisions of the Constitution of the State of Minnesota inconsistent with the provisions of this article are hereby repealed, so far, but only so far, as the same prohibit or limit the power of the Legislature to enact laws authorizing or permitting the doing of the things hereinbefore authorized.

¹Adopted November 2, 1948.

ARTICLE XXI

Taconite Taxation

SECTION 1. Notwithstanding any other provision of this constitution, Laws of Minnesota 1963, Chapter 81, relating to the taxation of taconite and semi-taconite, and facilities for the mining, production and beneficiation thereof shall not be repealed, modified or amended, nor shall any laws in conflict therewith be valid, for a period of 25 years after the adoption of this amendment; and laws may be enacted, fixing or limiting for a period of not more than 25 years but not extending beyond the year 1990, the tax to be imposed upon persons or corporations engaged in (1) the mining, production or beneficiation of copper, (2) in the mining, production or beneficiation of copper-nickel, or (3) in the mining, production or beneficiation of nickel. Taxes imposed upon the mining or quarrying of taconite or semi-taconite and upon the production of iron ore concentrates therefrom, which are in lieu of a tax on real or personal property, shall not be considered to be occupation, royalty, or excise taxes within the meaning of this amendment.

¹Adopted Nov. 3, 1964. Laws of Minnesota for 1963, Chapter 81, (to be coded as Minnesota Statutes 1965, Section 298.40), referred to in Article XXI, provides:

SECTION 1. The combined occupation, royalty, and excise taxes imposed upon or required to be paid with respect to the mining, production, or beneficiation of taconite or semi-taconite by any person or corporation engaged in such mining, production, or beneficiation, shall not be increased so as to exceed the greater of (a) the amount which would be payable if such taxes were computed under the laws in existence as of July 1, 1963, or (b) the amount which would be payable if such person or corporation were taxed with respect to such mining, production, or beneficiation un-

der the income, franchise, and excise tax laws generally applicable to manufacturing corporations transacting business within the state, as such laws may be enacted or amended from time to time, except that for the purpose of the computation under this clause (b), (1) income shall be apportioned to Minnesota in the manner which may be otherwise specified by law; (2) operating losses shall be carried forward from one taxable year to another only to the extent which may be otherwise permitted by law; and (3) the market value of the taconite or semi-taconite, or the beneficiated product thereof, at the point where the beneficiation processes within this state are completed may be treated by law as gross receipts for the purpose of determining gross income from the business of mining, producing, or beneficiating taconite or semi-taconite, provided that if such market value is so used, to the extent that federal income taxes are deductible in computing taxes of manufacturing corporations generally, deductions shall be computed and allowed as if such taxes had been computed, assessed, and paid under the federal income tax laws with the market value of the taconite or semi-taconite or the beneficiated product thereof constituting the gross receipts for the purpose of determining gross income from the business of mining, producing, or beneficiating taconite or semi-taconite.

SEC. 2. Taxes imposed upon the mining or quarrying of taconite or semi-taconite and upon the production of iron ore concentrates therefrom, which are in lieu of a tax on real or personal property, shall not be considered to be occupation, royalty, or excise taxes within the meaning of this act.

SEC. 3. For the purpose of this act "taconite" and "semi-taconite" shall have the meaning given to them by laws in existence at the time of the adoption of this act.

SCHEDULE

Territorial laws valid in change to State organization. SECTION 1. That no inconvenience may arise by reason of a change from a territorial to a permanent state government, it is declared that all rights, actions, prosecutions, judgments, claims and contracts, as well of individuals as of bodies corporate, shall continue as if no change had taken place; and all process which may be issued under the authority of the Territory of Minnesota previous to its admission into the Union of the United States shall be as valid as if issued in the name of the State.

Territorial laws not repugnant to constitution to be in force. SEC. 2. All laws now in force in the Territory of Minnesota not repugnant to this Constitution shall remain in force until they expire by their own limitation, or be altered or repealed by the legislature.

SEC. 3. All fines, penalties or forfeitures accruing to the Territory of Minnesota shall inure to the State.

Civil rights under territorial government secured in the change to State government. SEC. 4. All recognizances heretofore taken, or which may be taken before the change from a territorial to a permanent state government shall remain valid, and shall pass to and may be prosecuted in the name of the State; and all bonds executed to the governor of the Territory, or to any other officer or court in his or their official capacity, shall pass to the governor or state authority and their successors in office, for the uses therein respectively expressed, and may be sued for and recovered accordingly and all the estate of property, real, personal or mixed, and all judgments, bonds,

specialties, choses in action, and claims and debts of whatsoever description, of the Territory of Minnesota shall inure to and vest in the State of Minnesota, and may be sued for and recovered in the same manner and to the same extent by the State of Minnesota as the same could have been by the Territory of Minnesota. All criminal prosecutions and penal actions which may have arisen, or which may arise before the change from a territorial to a state government, and which shall then be pending, shall be prosecuted to judgment and execution in the name of the State. All offenses committed against the laws of the Territory of Minnesota, before the change from a territorial to a state government, and which shall not be prosecuted before such change, may be prosecuted in the name and by the authority of the State of Minnesota with like effect as though such change had not taken place, and all penalties incurred shall remain the same as if this Constitution had not been adopted. All actions at law and suits in equity which may be pending in any of the courts of the Territory of Minnesota, at the time of a change from a territorial to a state government, may be continued and transferred to any court of the State which shall have jurisdiction of the subject matter thereof.

Territorial officers continued until superseded. SEC. 5. All territorial officers, civil or military, now holding their offices under the authority of the United States, or of the Territory of Minnesota shall continue to hold and exercise their respective offices until they shall be superseded by the authority of the State.

First session of State legislature. SEC. 6. The first session of the legislature of the State of Minnesota shall commence on the first Wednesday of December next, and shall be held at the capitol, in the city of St. Paul.

SEC. 7. The laws regulating the election and qualification of all district, county and precinct officers shall continue and be in force until the legislature shall otherwise provide by law.

Constitution submitted to a vote of the people. SEC. 8. The president of this convention shall, immediately after the adjournment thereof, cause this Constitution to be deposited in the office of the governor of the Territory; and if, after the submission of the same to a vote of the people, as hereinafter provided, it shall appear that it has been adopted by a vote of the people of the State, then the governor shall forward a certified copy of the same, together with an abstract of the votes polled for and against the said Constitution, to the president of the United States, to be by him laid before the Congress of the United States.

Representation to congress. SEC. 9. For the purposes of the first election, the State shall constitute one district, and shall elect three members to the House of Representatives of the United States.

First apportionment into legislative districts. SEC. 10. For the purpose of the first election for members of the State Senate and House of Representatives, the State shall be divided into senatorial and representative districts, as follows, viz.: First district, Washington county; Second district, Ramsey county; Third district, Dakota county; Fourth district, so much of Hennepin county as lies west of the Mississippi; Fifth district, Rice county; Sixth district, Goodhue county; Seventh district, Scott county; Eighth district, Olmstead county; Ninth district, Fillmore county; Tenth district, Houston county; Eleventh district, Winona county; Twelfth district, Wabasha county; Thirteenth district, Mower and Dodge counties; Fourteenth district, Freeborn and Faribault counties; Fifteenth district, Steele and Waseca

counties; Sixteenth district, Blue Earth and Le Sueur counties; Seventeenth district, Nicollet and Brown counties; Eighteenth district, Sibley, Renville and McLeod counties; Nineteenth district, Carver and Wright counties; Twentieth district, Benton, Stearns and Meeker counties; Twenty-first district, Morrison, Crow Wing and Mille Lacs counties; Twenty-second district, Cass, Pembina and Todd counties; Twenty-third district, so much of Hennepin county as lies east of the Mississippi; Twenty-fourth district, Sherburne, Anoka and Manomin counties; Twenty-fifth district, Chisago, Pine and Isanti counties; Twenty-sixth district, Buchanan, Carlton, St. Louis, Lake and Itasca counties.

SEC. 11. The counties of Brown, Stearns, Todd, Cass, Pembina and Renville, as applied in the preceding section, shall not be deemed to include any territory west of the State line, but shall be deemed to include all counties and parts of counties east of said line as were created out of the territory of either, at the last session of the legislature.

Apportionment of members. SEC. 12. The senators and representatives at the first election shall be apportioned among the several senatorial and representative districts as follows, to-wit:

1st district	2 Senators	3 Representatives
2nd district	3 Senators	6 Representatives
3rd district	2 Senators	5 Representatives
4th district	2 Senators	4 Representatives
5th district	2 Senators	3 Representatives
6th district	1 Senator	4 Representatives
7th district	1 Senator	3 Representatives
8th district	2 Senators	4 Representatives
9th district	2 Senators	6 Representatives
10th district	2 Senators	3 Representatives
11th district	2 Senators	4 Representatives
12th district	1 Senator	3 Representatives
13th district	2 Senators	3 Representatives
14th district	1 Senator	3 Representatives
15th district	1 Senator	4 Representatives
16th district	1 Senator	3 Representatives
17th district	1 Senator	3 Representatives
18th district	1 Senator	3 Representatives
19th district	1 Senator	3 Representatives
20th district	1 Senator	3 Representatives
21st district	1 Senator	1 Representative
22nd district	1 Senator	1 Representative
23rd district	1 Senator	2 Representatives
24th district	1 Senator	1 Representative
25th district	1 Senator	1 Representative
26th district	1 Senator	1 Representative

37

80

SEC. 13. The returns from the Twenty-second district shall be made to and canvassed by the judges of election at the precinct of Otter Tail city.

Judicial districts. SEC. 14. Until the legislature shall otherwise provide, the State shall be divided into judicial districts as follows, viz.:

The counties of Washington, Chisago, Manomin, Anoka, Isanti, Pine, Buchanan, Carlton, St. Louis and Lake shall constitute the First judicial district.

The county of Ramsey shall constitute the Second judicial district.

The counties of Houston, Winona, Fillmore, Olmstead and Wabasha shall constitute the Third judicial district.

The counties of Hennepin, Carver, Wright, Meeker, Sherburne, Benton, Stearns, Morrison, Crow Wing, Mille Lacs, Itasca, Pembina, Todd and Cass shall constitute the Fourth judicial district.

The counties of Dakota, Goodhue, Scott, Rice, Steele, Waseca, Dodge, Mower and Freeborn shall constitute the Fifth judicial district.

The counties of Le Sueur, Sibley, Nicollet, Blue Earth, Faribault, McLeod, Renville,

Brown and all other counties in the State not included within the other districts, shall constitute the Sixth judicial district.

SEC. 15. Each of the foregoing enumerated judicial districts may, at the first election, elect one prosecuting attorney for the district.

First State election. SEC. 16. Upon the second Tuesday, the thirteenth day of October, 1857, an election shall be held for members of the House of Representatives of the United States, governor, lieutenant governor, supreme and district judges, members of the legislature, and all other officers designated in this Constitution, and also for submission of this Constitution to the people, for their adoption or rejection.

Voters at the first election. SEC. 17. Upon the day so designated as aforesaid every free white male inhabitant over the age of twenty-one years, who shall have resided within the limits of the State for ten days previous to the day of said election, may vote for all officers to be elected under this Constitution at such election, and also for or against the adoption of this Constitution.

Vote on the constitution. SEC. 18. In voting for or against the adoption of this Constitution, the words "For Constitution," or "Against Constitution," may be written or printed on the ticket of each voter, but no voter shall vote for or against the Constitution, on a separate ballot from that cast by him for officers to be elected at said election under this Constitution; and if upon the canvass of the vote so polled it shall appear that there was a greater number of votes polled for than against said Constitution, then this Constitution shall be deemed to be adopted as the Constitution of the State of Minnesota, and all the provisions and obligations of this Constitution, and of the schedule thereunto attached, shall thereafter be valid to all intents and purposes as the Constitution of said State.

Election—how conducted. SEC. 19. At said election the polls shall be opened, the election held, returns made, and certificates issued, in all respects as provided by law for opening,

closing and conducting elections and making returns of the same, except as hereinbefore specified, and excepting also that polls may be opened and elections held at any point or points in any of the counties where precincts may be established as provided by law, ten days previous to the day of election, not less than ten miles from the place of voting in any established precinct.

Returns of election. SEC. 20. It shall be the duty of the judges and clerks of election, in addition to the returns required by law for each precinct, to forward to the secretary of the Territory, by mail, immediately after the close of the election, a certified copy of the poll book containing the name of each person who has voted in the precinct and the number of votes polled for and against the adoption of this Constitution.

Canvassing returns. SEC. 21. The returns of said election for and against this Constitution, and for all state officers and members of the House of Representatives of the United States, shall be made, and certificates issued in the manner now prescribed by law for returning votes given for delegates to Congress; and the returns for all district officers, judicial, legislative or otherwise, shall be made to the register of deeds of the senior county in each district, in the manner prescribed by law, except as otherwise provided. The returns for all officers elected at large shall be canvassed by the governor of the Territory, assisted by Joseph R. Brown and Thomas J. Galbraith, at the time designated by law for canvassing the vote for delegates to Congress.

SEC. 22. If, upon canvassing the votes for and against the adoption of this Constitution, it shall appear that there has been polled a greater number of votes against than for it, then no certificate of election shall be issued for any State or district officer provided for in this Constitution, and no state organization shall have validity within the limits of the Territory, until otherwise provided for and until a Constitution for a State government shall have been adopted by the people.

CONGRESSIONAL ACT OF ADMISSION

Acceptance by Congress is the final act in the process of being admitted as a state. A bill for the admission of Minnesota into the Union was submitted to Congress in December of 1857.

The bill for admission encountered several obstacles. The Minnesota bill was coupled with the bill for the admission of Kansas. It was customary to admit states in pairs—a state which permitted slavery would be linked with a state which prohibited slavery. This served to preserve the balance of power in Congress. Minnesota was to be a free state, Kansas a slave state. The proposal to admit Kansas as a slave state was being made under its fraudulent Lecompton constitution. The fraud in the adoption of the Kansas constitution was so glaring that admission under it was abandoned. This delayed the Minnesota bill for several months. Minnesota's bill also met with general opposition from congressmen from southern slave states.

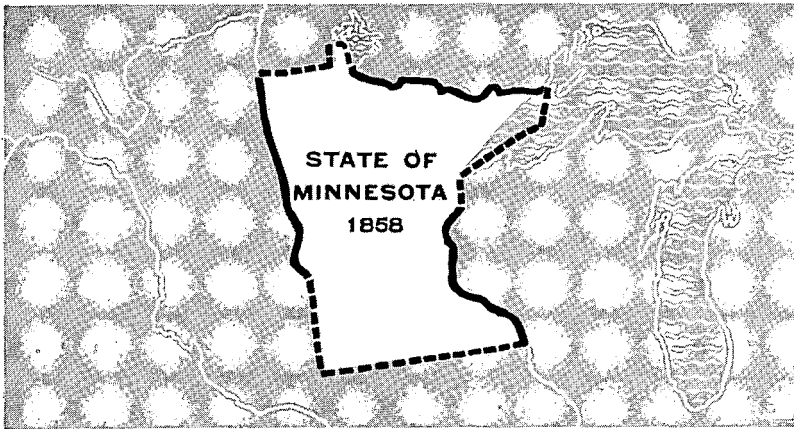

On May 11, 1858, the bill for the admission of Minnesota was passed by Congress and approved by President James Buchanan. However, word of its passage did not reach St. Paul until almost two weeks later. Minnesota had no telegraph lines or railroads, so a telegram was sent to Prairie du Chien, Wisconsin, and carried up the Mississippi River to St. Paul by steamboat. On May 24, 1858, the state officers took their oaths of office and Minnesota's state government began to function.

This ended the long trek toward statehood, which had seen the area of the state of Minnesota under four nations—France, Spain, Great Britain and the United States, and under nine territories—Northwest, Indiana, Illinois, Michigan, Wisconsin, Louisiana, Missouri, Iowa and Minnesota.

ACT OF ADMISSION INTO THE UNION

An Act for the admission of Minnesota into the Union
[Passed May 11, 1858]

WHEREAS, An act of Congress was passed February twenty-sixth, eighteen hundred and fifty-seven, entitled "An Act to authorize the people of the Territory of Minnesota to form a constitution and state government preparatory to their admission into the Union on an equal footing with the original states"; and, whereas, the people of said Territory did, on the twenty-ninth day of August, eighteen hundred and fifty-seven, by delegates elected for that purpose, form for themselves a constitution and state government, which is republican in form, and was ratified and adopted by the people at an election held on the thirteenth day of October, eighteen hundred and fifty-seven, for that purpose; therefore,

Be it enacted by the Senate and House of Representatives of the United States of America, in Congress assembled, That the State of Minnesota shall be one, and is hereby declared to be one, of the United States of America, and admitted into the Union on an equal footing with the original states in all respects whatever.

SEC. 2. And be it further enacted, That said State shall be entitled to two representatives in Congress, until the next apportionment of representatives among the several states.

SEC. 3. And be it further enacted, That from and after the admission of the State of

Minnesota, as hereinbefore provided, all the laws of the United States which are not locally inapplicable shall have the same force and effect within that State as in other States of the Union; and the said State is hereby constituted a judicial district of the United States, within which a district court, with like powers and jurisdiction as the district court of the United States for the district of Iowa, shall be established; the judge, attorney and marshal of the United States of the said district of Minnesota shall reside within the same, and shall be entitled to the same compensation as the judge, attorney and marshal of the district of Iowa; and in all cases of appeal or writ of error heretofore prosecuted and now pending in the supreme court of the United States, upon any record from the supreme court of Minnesota Territory, the mandate of execution or order of further proceedings shall be directed by the supreme court of the United States to the district court of the United States for the district of Minnesota, or to the supreme court of the State of Minnesota, as the nature of such appeal or writ of error may require; and each of those courts shall be the successor of the supreme court of Minnesota Territory, as to all such cases, with full power to hear and determine the same, and to award mesne or final process therein.

Elections



A State Canvassing Board Session

Contents

Election Calendar 1970	403
Officials to be Elected 1970	404
Proposed Constitutional Amendments 1970	405
Vote for Governor Since 1857	405
Primary Election Returns 1968	
Congress, Public Service Commissioner	408
State Legislature	414
General Election Returns 1968	
District Court Judges	420
Constitutional Amendments	422
Statewide Offices	426
U.S. Congress	434
Special Elections	435
Legislature with Percentage of Vote	436
Statewide Offices—Congress Vote Percentage	443
Vote for President since 1860	446
Precinct Vote for Statewide Office—Congress	447

ELECTION CALENDAR — 1970

February 24 (Tuesday) Uniform Precinct Party Caucus Day
July 7 (Tuesday) First Filing Day—Filings Open for Candidates
July 21 (Tuesday) Last Filing Day—Filings Close at 5:00 P.M.
July 27 (Monday) Last Day to Withdraw from Primary—5:00 P.M.
August 25 (Tuesday) Last Day to Register before Primary
September 15 (Tuesday) STATE PRIMARY ELECTION
September 29 (Tuesday) State Canvassing Board for Primary
October 5 (Monday) Last Day to Withdraw from General Election
October 13 (Tuesday) Last Day to Register before General Election
November 3 (Tuesday) STATE GENERAL ELECTION
November 17 (Tuesday) State Canvassing Board for General Election
November 30 (Monday) Certifications of Election—Election Certificates Issued
January 4, 1971 (Monday) Official Year Ends and Begins—New Officials Take Office

Filing Dates for Financial Statements

- **September 8* First financial statements by candidate, personal campaign committee and party committee due
- **September 25* Second financial statement by candidate, personal campaign committee and party committee due
- †*October 15* Financial statement by political and volunteer committees due
- **October 26* Third financial statement by candidate, personal campaign committee and party committee due
- **November 13* Fourth and final financial statement by candidate, committee and party committee due
- †*December 3* . . Financial statement by political and volunteer committees due

*Candidates and personal campaign committees file with filing officer.

State and congressional party committees file with Secretary of State.

Party committee for a legislative district files with filing officer for the senator or representative of the district.

Other party committees file with the county auditor of the county where operative.

†Political and volunteer committees other than noted under * file according to M.S. 211.20, subd. 3. Supporting a federal or statewide office, file with the filing officer of the candidate. Supporting a candidate for legislative, judicial district, or county office with the county auditor where the committee has its headquarters. For or against a constitutional amendment file with the Secretary of State.

OFFICIALS TO BE ELECTED — 1970

Federal — Congressional

(Elected with Political Party Designation)

Officials To Be Elected: One U.S. Senator; eight U.S. Representatives.

Where To File: For U.S. Senator as well as for U.S. Representative from the first, second, third, fourth, sixth, seventh, and eighth districts file with the Secretary of State, Room 180, State Office Building, St. Paul. For U.S. Representative from the fifth district file with the Hennepin County Auditor.

Filing Fees: U.S. Senator—\$150; U.S. Representative—\$100.

State — Executive

(Elected with Political Party Designation)

Officials To Be Elected: Governor, Lieutenant Governor, Secretary of State, State Auditor, State Treasurer, Attorney General and one Public Service Commissioner.

Where To File: Secretary of State, Room 180 State Office Building, St. Paul.

Filing Fee: \$100.

State — Judicial

(Elected with Political Party Designation)

SUPREME COURT

Each justice of the supreme court is deemed to hold a separate non-partisan office. Therefore, any person who wishes to file for justice of the supreme court must specify in his affidavit of candidacy the particular justice whose office he seeks. This is known as the "alley system."

Officials To Be Elected: One chief justice—for the office to which Oscar R. Knutson was elected; two associate justices—for the office to which Walter F. Rogosheske was elected and for the office to which Robert J. Sheran was elected.

DISTRICT COURT

Each judge of the district court is also deemed to hold a separate non-partisan office. Any person wishing to file for judge of district court must specify in his affidavit of candidacy the office of the particular judge for which he is a candidate.

District Court Judges To Be Elected:

First District: For the office to which John M. Fitzgerald was elected. For the office to which John B. Friedrich was elected.

Second District: For the office to which Harold W. Schultz was elected. For the office to which Otis H. Godfrey, Jr. was appointed. For the office to which Stephen L. Maxwell was appointed.

Third District: For the office to which O. Russell Olson was elected. For the office to which Donald T. Franke was elected. For the office to which Urban J. Steimann was appointed.

Fourth District: For the office to which Leslie L. Anderson was elected. For the office to which Thomas Tallakson was elected. For the office to which Lindsay G. Arthur was elected. For the office to which Douglas K. Amdahl was elected. For the office to which Donald T. Barbeau was elected. For the office to which Stanley D. Kane was elected. For the office to which Bruce C. Stone was appointed.

Fifth District: For the office to which Noah S. Rosenbloom was elected.

Sixth District: For the office to which Nicholas S. Chanak was elected.

Seventh District: For the office to which Charles W. Kennedy was elected. For the office to which Chester G. Rosengren was elected. For the office to which Gaylord Saetre was appointed. For the office to which Paul G. Hoffman was appointed.

Stearns	DISTRICT 51A				No Contest
JACK KLEINBAUM					
Benton-Sherburne-Stearns	DISTRICT 51B	Benton	Sherburne	Stearns	Total
JOHN BARES, JR.		1,509	61	55	1,625
William Galarneault		447	14	73	534
MARVIN C. SCHUMANN		1,361	114	85	1,560
Aitkin-Carlton-Crow Wing	DISTRICT 52A				
WARREN O. JOHNSON					No Contest
HOWARD E. SMITH					No Contest
Carlton	DISTRICT 52B				
BERNARD (BERNIE) CARLSON					1,657
LESLIE (LES) KNUTI					1,819
Francis L. Zacher					540
Morrison	DISTRICT 53A				
JOHN H. LEMME					No Contest
Crow Wing	DISTRICT 53B				
Thomas (Tom) Anderson					542
Felix Janacek					782
JOHN G. LAURIAN					1,346
DON SAMUELSON					1,439
Douglas-Todd	DISTRICT 54A				
ART ENGELBRECHT					No Contest
JON HAAVEN					No Contest
Todd-Wadena	DISTRICT 54B				
RON EVERSON					No Contest
ROBERT C. LEE					No Contest
Otter Tail	DISTRICT 55				
	(4 nominated)				
OTTO HAASE					1,702
ROGER HANSON					4,136
CALVIN L. LARSON					4,159
LeRoy Moling					976
GENEVA TWETEN					2,765
Clay	DISTRICT 56A				
D. H. (DOUG) SILLERS					No Contest
Clay-Wilkin	DISTRICT 56B				
CHARLES BORGES					No Contest
ARLAN I. STANGELAND					No Contest
Anoka-Ramsey	DISTRICT 57A				
CARL MOEN					No Contest
BOB YLINEN					No Contest
Anoka	DISTRICT 57B				
ROSS D. BROWN					1,007
VERNON PLAISANCE					1,429
Robert Williams					466
Cass-Itasca	DISTRICT 58A				
ROBERT G. RENNER					No Contest
BILL WALKER					No Contest
Itasca	DISTRICT 58B				
ART FRICK, SR.					2,266
Steve Hecomovich					1,085
DUSHAN SKORICH, SR.					1,658
M. M. (Mauri) Strand					1,464
St. Louis	DISTRICT 59A				
A. M. (TONY) BRISKI					No Contest
DWIGHT A. SWANSTROM					No Contest
St. Louis	DISTRICT 59B				
WILLARD M. MUNGER					2,694
Orville S. Petersen					1,374
FRANK (PUG) PUGLISI					1,492
St. Louis	DISTRICT 60				
	(4 nominated)				
EARL B. GUSTAFSON					4,162
RICHARD H. HANSON					4,117
DUANE RAPPANA					4,426
JOHN J. SERSHON					1,713
Joseph (JoJo) Vatalaro					914

DISTRICT 61A				
Cook-Lake-St. Louis	Cook	Lake	St. Louis	Total
DAVID BATTAGLIA	68	1,363	303	1,734
JAMES E. ULLAND	682	1,213	1,102	2,997
Kenneth M. Wischmann.....	49	323	106	478
DISTRICT 61B				
St. Louis	No Contest			
ALFRED E. FRANCE.....	No Contest			
DISTRICT 62 (4 nominated)				
St. Louis				
John Denny Bone.....	1,288			
FRED A. CINA.....	4,474			
ROY R. COOMBE.....	4,456			
Harold J. Engelhart.....	1,135			
Ed Forsman	1,262			
Peter X. Fugina.....	2,984			
EDWIN H. HOFF.....	4,996			
J. WILLIAM TRYGG.....	3,838			
DISTRICT 63 (4 nominated)				
St. Louis				
BARNEY BISCHOFF	4,591			
JACK FENA	4,748			
Gordon D. Noyes.....	1,659			
LOREN S. RÜTTER.....	4,774			
JOHN J. SPANISH.....	5,370			
DISTRICT 64A				
Beltrami				
LEONARD R. DICKINSON.....	No Contest			
ROBERT A. (BOB) FALK.....	No Contest			
DISTRICT 64B				
Beltrami-Koochiching-Lake of Woods				
IRVIN N. ANDERSON.....	No Contest			
KURT EISENACH.....	No Contest			
DISTRICT 65A				
Becker				
A. B. ANDERSON	No Contest			
FRANK H. DeGROAT	No Contest			
DISTRICT 65B				
Clearwater-Hubbard-Mahnomen				
L. J. LEE	No Contest			
DISTRICT 66A				
Norman-Polk				
RAY CHRISTIAN	No Contest			
MARVIN E. CHRISTIANSON	No Contest			
DISTRICT 66B				
Polk-Red Lake				
WILLIAM N. KELLY.....	No Contest			
LOUIS A. MURRAY	No Contest			
DISTRICT 67A				
Kittson-Marshall-Roseau				
RICHARD W. FITZSIMONS	No Contest			
DISTRICT 67B				
Marshall-Pennington-Roseau				
MRS. NORMA (LYNN) HANSON.....	No Contest			
ANDREW SKAAR	No Contest			

For Judges of District Court 1968 General Election

							HAROLD E. FLYNN	
District 1								
Carver							9,554	
Dakota							33,806	
Goodhue							13,089	
LeSueur							7,952	
McLeod							9,829	
Scott							10,124	
Sibley							5,790	
Total							90,144	
District 2	ARCHIE GINGOLD	RONALD HACHEY	LEONARD KEYES	EDWARD MULALLY	J. J. PLUNKETT	Daniel Klas	ROBERT RENSCH	
Ramsey	113,222	94,903	98,639	91,848	107,907	48,208	81,113	
District 3								
Dodge							4,454	
Fillmore							8,261	
Freeborn							11,399	
Houston							5,665	
Mower							14,785	
Olmsted							20,960	
Rice							12,546	
Steele							6,917	
Wabasha							6,200	
Waseca							5,865	
Winona							12,612	
Totals							109,664	
						WARREN F. PLUNKETT	DANIEL F. FOLEY	
Dodge							4,454	4,293
Fillmore							8,261	7,872
Freeborn							11,399	12,079
Houston							5,665	5,605
Mower							14,785	12,988
Olmsted							20,960	20,857
Rice							12,546	12,344
Steele							6,917	6,695
Wabasha							6,200	6,619
Waseca							5,865	5,857
Winona							12,612	13,460
Totals							109,664	108,669

	TOM BERGIN	ROLF FOSSEEN	IRVING IVERSON	THEODORE KNUDSON	EUGENE MINENKO	EDWARD PARKER	CRANE WINTON
District 4							
Hennepin	237,609	226,093	200,781	216,620	196,265	196,650	191,489
District 5		MILTON D. MASON		L. J. IRVINE	WALTER H. MANN		HARVEY A. HOLTAN
Blue Earth		14,771		11,900	11,718		11,814
Brown		9,578		9,028	9,105		8,666
Cottonwood		5,716		5,302	5,913		5,170
Faribault		8,210		9,342	8,376		7,865
Jackson		4,813		4,862	4,722		5,341
Lincoln		2,968		2,759	2,853		2,658
Lyon		7,289		7,048	5,990*		6,624
Martin		8,718		9,763	8,745		8,005
Murray		4,462		4,165	4,430		4,101
Nicollet		6,861		6,654	6,498		6,703
Nobles		7,250		7,542	7,333		6,991
Pipestone		4,239		3,961	4,213		3,802
Redwood		7,430		7,092	7,266		6,900
Rock		4,246		4,033	4,192		3,988
Watonwan		5,134		4,855	4,925		5,005
Totals		101,685		98,306	96,279		93,633

*In Lyon County, 1,265 write-in votes were cast for others for the office of Judge of the District Court to which Walter H. Mann was elected, of which 748 votes were recorded for Donald Alsop and the remainder were scattered.

	DONALD C. ODDEN	MITCHELL A. DUBOW	C. LUTHER ECKMAN	Harry Lathrop	PATRICK D. O'BRIEN
District 6					
Carlton	10,750	10,084	10,244	4,992	6,136
Cook	1,497	1,309	1,290	683	835
Lake	5,169	4,329	4,556	2,305	2,850
St. Louis	79,007	69,909	72,306	37,519	50,726
Totals	96,423	85,631	88,896	45,499	60,547

	JAMES E. PREECE
District 9	
Aitkin	4,189
Beltrami	7,580
Cass	6,262
Clearwater	2,684
Crow Wing	11,643
Hubbard	3,880
Itasca	13,232
Kittson	2,750
Koochiching	6,164
Lake of the Woods	1,186
Mahnomen	2,059
Marshall	3,970
Norman	3,735
Pennington	4,372
Polk	12,249
Red Lake	1,790
Roseau	3,799
Total	91,544

	ROBERT B. GILLESPIE	ROBERT BAKKE	CARROLL E. LARSON	JOHN F. (JACK) THOREEN
District 10				
Anoka	39,526	37,737	36,969	35,578
Chisago	6,056	5,566	5,507	5,474
Isanti	5,593	4,779	4,623	4,634
Kanabec	3,504	3,133	3,097	2,968
Pine	5,692	5,009	5,033	4,751
Sherburne	4,948	4,664	4,620	4,418
Washington	21,436	20,032	20,219	22,026
Wright	11,643	11,629	12,092	10,579
Totals	98,398	92,549	92,160	90,428

NOTE: Under Minnesota Statutes Section 203.41 each district judge is deemed to hold a separate non-partisan office which is designated on the ballot by the name of the incumbent and it is indicated whether he was elected to the regular term or appointed to fill a vacancy. Judges Flynn, Plunkett, Mason, Irvine, Mann, Odden and Gillespie had been previously elected to the regular term. Judges Foley, Holtan, Dubow, Eckman, Lathrop, Preece, Bakke, Larson and Thoreen had been appointed to office to fill a vacancy or new judgeship. Patrick D. O'Brien successfully sought the office to which Judge Harry Lathrop had been appointed. All judges are elected to a six-year term. Judicial elections in the Second and Fourth Districts are canvassed within Ramsey and Hennepin Counties respectively.

RETURNS OF GENERAL ELECTION IN STATE OF MINNESOTA, NOVEMBER 5, 1968. OFFICIAL CANVASS

	Total Number of Persons Permitted to Vote—All Ballots	Total Number of Persons Voting Only For President	Total Number of Persons Voting	Pink Ballots Counted	CONSTITUTIONAL AMENDMENTS			
					Amendment ONE		Amendment TWO	
					YES	NO	YES	NO
FIRST CONGRESSIONAL DISTRICT								
Dakota.....	50278	192	50470	50278	30533	9643	31079	9286
Dodge.....	5799	4	5803	5722	3854	1420	3992	1299
Fillmore.....	10731	6	10737	10731	6248	3076	6694	2594
Freeborn.....	16610	118	16728	16688	10914	3459	10972	3251
Goodhue.....	15883	286	16169	15365	11589	3271	11894	2938
Houston.....	7778	16	7794	7776	4484	3292	4816	2960
Mower.....	19657	20	19677	16840	12551	4166	12745	3716
Olmsted.....	31967	260	32227	26635	22493	4242	22524	3809
Rice.....	15484	50	15534	15430	9673	5757	10101	5299
Steele.....	11312	22	11334	11213	6513	2962	6838	2686
Wabasha.....	8054	6	8060	8054	5329	2006	5427	1868
Winona.....	17524	61	17585	17518	10753	3500	11180	3153
First District Totals.....	211077	1041	212118	202250	134934	46794	138262	42859
SECOND CONGRESSIONAL DISTRICT								
Blue Earth.....	19535	160	19695	19611	11239	3412	11448	3066
Brown.....	12558	7	12565	12157	7311	4245	8076	3194
Carver.....	11925	19	11944	11816	7894	2946	8162	2583
Cottonwood.....	7508	5	7513	7508	4922	1960	5229	1658
Faribault.....	10572	10	10582	10570	6955	3592	7218	3329
Jackson.....	6866	4	6870	6337	4419	1902	4580	1698
Le Sueur.....	9674	106	9780	9741	5887	2764	6128	2437
McLeod.....	12285	11	12296	12282	7897	3313	8261	2961
Martin.....	12025	22	12047	11973	8075	3182	8451	2726
Murray.....	5968	6	5974	5822	3519	1884	3751	1579
Nicollet.....	9326	41	9367	9245	6526	2290	6653	2102
Nobles.....	10332	12	10344	10292	6815	2743	7252	2297
Pipestone.....	5808	17	5825	5807	3248	1827	3524	1542
Rock.....	5429	14	5443	5417	3559	1388	3718	1213
Scott.....	11863	155	12018	11796	7361	3453	7731	2954

Sibley.....	7291	8	7299	7291	4494	2797	4702	2589
Waseca.....	7737	6	7743	7734	4872	2862	5167	2567
Watsonwan.....	6525	2	6527	6525	4264	1723	4398	1437
Second District Totals.....	173227	605	173832	171924	109257	48283	114449	41932
THIRD CONGRESSIONAL DISTRICT								
Anoka.....	50435	120	50555	49688	35778	11880	36529	10925
Suburban Hennepin.....	213321	890	214211	213321	152345	31594	153670	28467
Third District Totals.....	263756	1010	264766	262989	188123	43474	190199	39392
FOURTH CONGRESSIONAL DISTRICT								
Ramsey.....	196714	685	197399	196714	97146	37882	100300	34870
Washington.....	28991	186	29177	28948	18600	6306	18763	6120
Fourth District Totals.....	225705	871	226576	225662	115746	44188	119063	40990
FIFTH CONGRESSIONAL DISTRICT								
Hennepin (Minneapolis).....	194694	486	195180	194694	131313	30812	129958	28842
SIXTH CONGRESSIONAL DISTRICT								
Benton.....	8141	5	8146	8141	5049	2198	5199	2063
Big Stone.....	4037	3	4040	4034	2600	1434	2857	1177
Chippewa.....	7256	3	7259	7256	4523	2733	4838	2418
Crow Wing.....	15031	12	15043	14044	9931	4062	10460	3484
Kandiyohi.....	13528	8	13536	13259	8827	3015	9339	2405
Lac Qui Parle.....	5929	0	5929	5929	3752	1609	4086	1247
Lincoln.....	4092	0	4092	3815	2402	1110	2600	905
Lyon.....	10138	45	10183	10138	6755	2688	7073	2336
Meeker.....	8837	0	8837	8810	5102	2963	5428	2443
Mille Lacs.....	6981	2	6983	6980	4330	2023	4496	2879
Morrison.....	11568	2	11570	11538	6331	4097	7033	3336
Redwood.....	9406	4	9410	9404	5927	3477	6382	3022
Renville.....	10112	0	10112	10096	6591	2804	6863	2463
Sherburne.....	6679	10	6689	6679	4393	1449	4487	1370
Stearns.....	33920	78	33998	33920	19334	9881	20632	8311
Stevens.....	5071	21	5092	4938	3187	1318	3436	1141
Swift.....	6531	34	6565	6514	4189	2016	4481	1702
Wright.....	15917	75	15992	14582	9940	4487	10631	3832
Yellow Medicine.....	7179	6	7185	7179	4677	1878	5002	1510
Sixth District Totals.....	190353	308	190661	187256	117840	55242	125323	47044

RETURNS OF GENERAL ELECTION IN STATE OF MINNESOTA, NOVEMBER 5, 1968. OFFICIAL CANVASS

	Total Number of Persons Permitted to Vote—All Ballots	Total Number of Persons Voting Only For President	Total Number of Persons Voting	Pink Ballots Counted	CONSTITUTIONAL AMENDMENTS			
					Amendment ONE		Amendment TWO	
					YES	NO	YES	NO
SEVENTH CONGRESSIONAL DISTRICT								
Becker.....	10344	1	10345	10024	6270	3176	6555	2791
Beltrami.....	9619	66	9685	9616	6708	2240	6969	1953
Cass.....	8072	7	8079	8072	4952	3120	5407	2665
Clay.....	16641	40	16681	16639	10395	3519	10850	2941
Clearwater.....	3634	6	3640	3157	2090	1061	2234	877
Douglas.....	10985	31	11016	10980	6952	2842	7399	2406
Grant.....	4135	0	4135	4134	2363	1283	2624	1016
Hubbard.....	5024	13	5037	4984	3206	1441	3439	1185
Kittson.....	3566	3	3569	3519	2187	1020	2294	881
Lake of the Woods.....	1586	2	1588	1583	1074	325	1122	262
Mahnomen.....	2668	3	2671	2668	1443	1225	1635	1033
Marshall.....	6073	49	6122	5775	3976	1477	4177	1218
Norman.....	5117	2	5119	5116	2887	1495	3088	1242
Otter Tail.....	20985	28	21013	14835	11038	6565	11808	5596
Pennington.....	5564	3	5567	5564	3787	1147	3915	964
Polk.....	15463	0	15463	15436	10106	3731	10598	3212
Pope.....	5446	6	5452	5443	3513	1578	3686	1376
Red Lake.....	2379	1	2380	2379	1287	712	1431	542
Roseau.....	5128	0	5128	4887	3242	1439	3449	1189
Todd.....	9701	2	9703	9698	5782	2808	6191	2289
Traverse.....	3139	2	3141	3138	1857	846	1974	697
Wadena.....	5462	10	5472	5462	3296	1558	3552	1240
Wilkin.....	4220	5	4225	4220	2481	1197	2571	1063
Seventh District Totals.....	164951	280	165231	157329	100892	45805	106968	38638

EIGHTH CONGRESSIONAL DISTRICT								
Aitkin.....	5729	6	5735	5285	3545	1869	3674	1492
Carlton.....	12378	5	12383	12195	8241	3243	8667	2729
Chisago.....	7728	0	7728	7394	5143	1705	5300	1493
Cook.....	1749	4	1753	1705	1150	461	1249	382
Isanti.....	6408	4	6412	6406	4160	1506	4352	1358
Itasca.....	16350	23	16373	16335	10280	4720	10706	4157
Kanabec.....	4290	9	4299	4201	2657	1386	2827	1220
Koochiching.....	7247	0	7247	7195	4915	1616	5155	1390
Lake.....	5930	8	5938	5930	4252	1366	4404	1205
Pine.....	7210	2	7212	7205	4502	1975	4591	1756
St. Louis.....	102729	130	102859	102729	65285	24843	69271	20037
Eighth District Totals.....	177748	191	177939	176580	114130	44490	120196	37219
STATE GRAND TOTALS.....	1601515	4792	1606307	1578684	1012235	359088	1044418	316916

RETURNS OF GENERAL ELECTION IN STATE OF MINNESOTA, NOVEMBER 5, 1968. OFFICIAL CANVASS

	Total Number of White Ballots Counted	NIXON-AGNEW REPUBLICAN	HUMPHREY-MUSKIE DEMOCRATIC- FARMER-LABOR	WALLACE-GRIFFIN AMERICAN PARTY	HALSTEAD-ROUELLE SOCIALIST WORKERS PARTY	BLUMEN TAYLOR INDUSTRIAL GOVERNMENT	MITCHELL-ZAGARELL COMMUNIST PARTY	CLEAVER-TERRY PEACE AND FREEDOM PARTY
FIRST CONGRESSIONAL DISTRICT								
Dakota.....	50470	19290	28416	2142	33	11	8	8
Dodge.....	5803	3064	2437	201	2	0	2	3
Fillmore.....	10737	6257	3918	426	0	0	1	2
Freeborn.....	16627	7315	8671	558	8	1	1	0
Goodhue.....	16096	8283	7220	451	2	1	0	6
Houston.....	7794	4450	2703	521	2	0	0	1
Mower.....	19568	7736	11022	692	15	3	2	0
Olmsted.....	31841	17292	13417	1103	12	4	2	8
Rice.....	15489	7037	7785	477	6	1	2	11
Steele.....	11312	6193	4631	358	2	2	0	4
Wabasha.....	8060	4081	3452	346	4	1	0	1
Winona.....	17585	7998	8627	781	3	9	7	14
First District Totals.....	211382	98996	102299	8056	89	33	25	76
SECOND CONGRESSIONAL DISTRICT								
Blue Earth.....	19646	9571	9254	686	12	1	2	11
Brown.....	12556	7039	4585	703	4	3	2	7
Carver.....	11933	6649	4590	528	8	1	2	2
Cottonwood.....	7511	4050	3046	293	1	0	0	1
Faribault.....	10582	5662	4335	379	5	1	1	1
Jackson.....	6870	2886	3515	359	1	1	0	4
Le Sueur.....	9772	4189	5094	292	2	0	1	3
McLeod.....	12296	6619	4861	576	3	0	2	3
Martin.....	12047	7115	4271	580	1	0	0	4
Murray.....	5960	2906	2662	316	1	0	0	2
Nicollet.....	9348	4671	4244	312	3	1	0	3
Nobles.....	10311	4451	5171	477	3	1	2	2
Pipestone.....	5823	3241	2234	260	1	0	0	1
Rock.....	5443	3056	2084	232	1	0	0	2
Scott.....	12015	4632	6656	540	2	2	1	2

Sibley.....	7299	4250	2540	361	0	0	2	1
Waseca.....	7737	4292	3057	244	2	2	2	3
Watsonwan.....	6527	3446	2701	278	0	1	1	2
Second District Totals.....	173676	88725	74900	7416	50	16	18	53
THIRD CONGRESSIONAL DISTRICT								
Anoka.....	50455	16358	30656	3073	18	4	8	7
Suburban Hennepin.....	214211	99986	105357	7204	73	27	23	85
Third District Totals.....	264666	116344	136013	10277	91	31	31	92
FOURTH CONGRESSIONAL DISTRICT								
Ramsey.....	197399	64068	122568	8543	170	29	64	113
Washington.....	29149	10921	16449	1527	19	3	5	21
Fourth District Totals.....	226548	74989	139017	10070	189	32	69	134
FIFTH CONGRESSIONAL DISTRICT								
(Minneapolis).....	195180	70016	114721	8455	141	67	118	327
SIXTH CONGRESSIONAL DISTRICT								
Benton.....	8146	3470	4022	514	4	0	2	4
Big Stone.....	4040	1645	2119	176	2	0	2	2
Chippewa.....	7259	3195	3701	243	2	2	1	3
Crow Wing.....	15031	6687	7411	672	3	2	6	6
Kandiyohi.....	13524	5086	7639	658	8	2	1	6
Lac Qui Parle.....	5929	2672	2937	212	1	2	1	3
Lincoln.....	4073	1732	2109	187	1	0	0	0
Lyon.....	10183	4331	5317	306	3	0	2	6
Meeker.....	8837	4044	4213	438	3	1	3	2
Mille Lacs.....	6983	2990	3494	399	3	2	0	2
Morrison.....	11569	4511	6111	612	9	5	1	7
Redwood.....	9410	5134	3680	462	1	1	1	3
Renville.....	10112	4821	4535	543	3	2	2	0
Sherburne.....	6679	2737	3481	369	0	2	0	1
Stearns.....	33998	15422	15990	2081	35	7	5	21
Stevens.....	5090	2560	2247	246	1	1	0	5
Swift.....	6565	2476	3716	247	1	2	1	5
Wright.....	15803	6321	8793	627	5	1	2	4
Yellow Medicine.....	7185	3060	3587	406	1	2	2	1
Sixth District Totals.....	190416	82894	95102	9398	86	34	32	81

RETURNS OF GENERAL ELECTION IN STATE OF MINNESOTA, NOVEMBER 5, 1968. OFFICIAL CANVASS

	Total Number of White Ballots Counted	NIXON-AGNEW REPUBLICAN	HUMPHREY-MUSKIE DEMOCRATIC- FARMER-LABOR	WALLACE-GRIFFIN AMERICAN PARTY	HALSTEAD-BOUTELLE SOCIALIST WORKERS PARTY	BLOMEN TAYLOR INDUSTRIAL GOVERNMENT	MITCHELL-ZAVARELL COMMUNIST PARTY	CLEAVER-TERRY PEACE AND FREEDOM PARTY
SEVENTH CONGRESSIONAL DISTRICT								
Becker.....	10386	4728	4875	568	6	2	4	10
Beltrami.....	9684	3912	5034	599	2	0	2	6
Cass.....	8079	3888	3569	488	2	1	1	2
Clay.....	16681	7910	7987	640	5	1	2	11
Clearwater.....	3639	1284	2046	217	4	0	5	3
Douglas.....	11015	5464	4826	538	4	1	1	4
Grant.....	4135	1929	1982	179	0	0	0	3
Hubbard.....	5031	2720	1920	304	4	0	2	0
Kittson.....	3568	1436	1894	179	2	1	1	0
Lake of the Woods.....	1588	607	875	69	4	1	2	1
Mahnomen.....	2671	893	1508	201	2	0	0	3
Marshall.....	6064	2367	3161	418	2	1	1	3
Norman.....	5119	1981	2828	200	1	0	0	0
Otter Tail.....	15800	12483	7400	802	8	1	1	6
Pennington.....	5567	2247	2998	212	3	0	2	5
Polk.....	15437	6074	8380	700	4	3	1	2
Pope.....	5452	2504	2592	265	4	0	0	3
Red Lake.....	2380	718	1467	130	0	0	0	4
Roseau.....	5115	2048	2649	326	3	2	2	4
Todd.....	9701	4883	3992	572	4	2	2	5
Traverse.....	3141	1277	1669	137	0	1	0	0
Wadena.....	5472	2912	2198	269	2	2	2	1
Wilkin.....	4225	2037	1946	181	0	1	0	0
Seventh District Totals.....	159900	76302	77796	8190	70	21	31	72

EIGHTH CONGRESSIONAL DISTRICT								
Aitkin.....	5722	2254	3094	286	9	0	3	4
Carlton.....	12378	3016	8538	444	4	3	8	1
Chisago.....	7695	3053	4102	492	1	1	0	2
Cook.....	1753	853	777	96	0	0	1	2
Isanti.....	6412	2429	3439	451	2	1	2	3
Itasca.....	16373	4898	10512	780	3	3	5	5
Kanabec.....	4297	1847	2154	240	2	0	0	1
Koochiching.....	7246	2104	4697	299	3	1	1	4
Lake.....	5938	1351	4266	263	4	1	1	1
Pine.....	7210	2591	4044	463	3	1	8	4
St. Louis.....	102859	25981	72267	3255	60	40	62	71
Eighth District Totals.....	177883	50377	117890	7069	91	51	91	98
STATE GRAND TOTALS.....	1599655	658643	857738	68931	808	285	415	935

RETURNS OF GENERAL ELECTION IN STATE OF MINNESOTA, NOVEMBER 5, 1968. OFFICIAL CANVASS

	PRESIDENTIAL WRITE-INS					
	EUGENE J. McCARTHY All Variants	Scattered Other	Public Service Commission NELSON REPUBLICAN	Public Service Commission RASMUSSEN DEMOCRATIC- FARMER-LABOR	Associate Justice MURPHY	Associate Justice ORTS
FIRST CONGRESSIONAL DISTRICT						
Dakota.....			20539	23178	33762	33523
Dodge.....			3314	2219	4492	4240
Fillmore.....	2	1	6342	3789	8290	7891
Freeborn.....			7295	6877	11494	10833
Goodhue.....		1	8899	6546	13501	13091
Houston.....	2	2	4639	2625	6176	5730
Mower.....	2	5	8210	9431	12824	12204
Olmsted.....	2	2	17558	8994	21523	17886
Rice.....			8097	6494	13041	12488
Steele.....			5692	3321	7038	6478
Wabasha.....	1		4484	3077	6448	6080
Winona.....	4		8907	6700	13653	12359
First District Totals.....	11	11	103976	83151	152242	142803
SECOND CONGRESSIONAL DISTRICT						
Blue Earth.....			9402	7194	13647	12263
Brown.....	4	3	6986	4607	9653	9507
Carver.....			7070	4281	9334	9014
Cottonwood.....			4092	2935	5927	5606
Faribault.....			5756	4137	8594	8253
Jackson.....			2886	3434	5424	4935
Le Sueur.....	1		4372	4752	7404	7112
McLeod.....			7050	4480	9699	9287
Martin.....			7201	4176	9746	9080
Murray.....		1	2963	2582	4722	4390

Nicollet.....			5006	3826	7551	7151
Nobles.....			4760	4818	7990	7630
Pipestone.....			3061	2269	4443	4217
Rock.....			3155	1925	4440	4179
Scott.....	2		5161	6125	9396	9015
Sibley.....			4429	2345	5398	5234
Waseca.....	3		4522	2863	6076	5759
Watsonwan.....	1	3	3532	2600	5234	4908
Second District Totals.....	11	7	91404	69349	134678	127540
THIRD CONGRESSIONAL DISTRICT						
Anoka.....	9	1	19329	28317	40941	38275
Suburban Hennepin.....	72	28	109470	76573	131030	125905
Third District Totals.....	81	29	128799	104890	171971	164180
FOURTH CONGRESSIONAL DISTRICT						
Ramsey.....	87	14	60365	80365	98827	109038
Washington.....	9		11793	14465	22800	21582
Fourth District Totals.....	96	14	72158	94830	121627	130620
FIFTH CONGRESSIONAL DISTRICT						
(Minneapolis).....	266	58	80017	84396	107930	100820
SIXTH CONGRESSIONAL DISTRICT						
Benton.....			3365	3890	6039	5393
Big Stone.....			1662	2129	3347	3166
Chippewa.....			3181	3704	5812	5679
Crow Wing.....	7	1	6602	7673	12255	11751
Kandiyohi.....			4593	7301	9406	8657
Lac Qui Parle.....			2595	2997	4544	4308
Lincoln.....	1		1758	2008	3117	2921
Lyon.....		1	4897	4542	8001	7476
Meeker.....			4201	4040	6973	6750
Mille Lacs.....			3124	3436	5517	5340
Morrison.....			4616	6105	8617	8204
Redwood.....	3		5349	3463	7282	6925
Renville.....			5239	4312	8018	7770
Sherburne.....	3		2879	3184	5103	4749
Stearns.....	16	3	14316	14928	24453	21295
Stevens.....	2		2399	2213	4086	3883
Swift.....	3		2496	3699	5201	5014
Wright.....			7052	7887	12513	11994
Yellow Medicine.....		1	3225	3541	5815	5543
Sixth District Totals.....	35	6	83549	91052	146099	136818

RETURNS OF GENERAL ELECTION IN STATE OF MINNESOTA, NOVEMBER 5, 1968. OFFICIAL CANVASS

	PRESIDENTIAL WRITE-INS		Public Service Commission NELSON REPUBLICAN	Public Service Commission RASMUSSEN DEMOCRATIC- FARMER-LABOR	Associate Justice MURPHY	Associate Justice OTIS
	EUGENE J. McCARTHY All Variants	Scattered Other				
SEVENTH CONGRESSIONAL DISTRICT						
Becker.....	3		4894	4890	8260	7945
Beltrami.....	5	5	3900	5108	7684	7438
Cass.....			3721	3824	6348	6132
Clay.....	1	3	7686	5810	11135	10127
Clearwater.....	2		1203	2194	2757	2623
Douglas.....	2	1	5038	5287	8535	8169
Grant.....	2		1858	2012	3159	2992
Hubbard.....			2705	2025	3970	3789
Kittson.....			1317	2002	2832	2678
Lake of the Woods.....			603	906	1278	1206
Mahnomen.....			920	1537	2024	1964
Marshall.....		1	2217	3382	4795	4444
Norman.....			1986	2792	3832	3617
Otter Tail.....			11577	7082	13847	12872
Pennington.....			2177	3071	4497	4296
Polk.....		3	6192	8531	12897	12236
Pope.....			2514	2652	4221	4097
Red Lake.....			714	1489	1932	1761
Roseau.....	1		1981	2788	3919	3747
Todd.....			4717	4282	7050	6711
Traverse.....			1205	1685	2429	2326
Wadena.....			2915	2227	4230	3996
Wilkin.....			2034	1894	3361	3103
Seventh District Totals.....	16	13	74074	77470	124992	118269

EIGHTH CONGRESSIONAL DISTRICT						
Aitkin.....	6	1	2367	3036	4544	4358
Carlton.....		4	3626	8245	10407	9254
Chisago.....			3346	3933	6015	5704
Cook.....			962	715	1444	1398
Isanti.....	6	4	2516	3606	4907	4834
Itasca.....			5056	10380	13304	12819
Kanabec.....	3	1	1823	2220	3331	3180
Koochiching.....	3	4	2087	4747	6029	5815
Lake.....	4		1526	4186	5099	4878
Pine.....	3		2716	4046	5524	5271
St. Louis.....	43	18	26505	62448	72671	71149
Eighth District Totals.....	68	32	52530	107562	133275	128660
STATE GRAND TOTALS.....	585	170	686507	712700	1092814	1049710

MINNESOTA FOR REPRESENTATIVES IN CONGRESS

1968 GENERAL ELECTION

First District		Quie Republican	Daley DFL
Dakota.....		26948	19328
Dodge.....		4263	1410
Fillmore.....		8223	2321
Freeborn.....		10220	5549
Goodhue.....		11850	4143
Houston.....		5670	1961
Mower.....		11549	7194
Olmsted.....		23492	6571
Rice.....		10630	4627
Steele.....		8086	2643
Wabasha.....		5761	2157
Winona.....		11708	5012
First Dist. Totals.....		138400	62916

Second District		Nelsen Republican	Wefald DFL
Blue Earth.....		9960	8816
Brown.....		7677	4625
Carver.....		7881	3803
Cottonwood.....		4384	2989
Faribault.....		5943	4290
Jackson.....		3437	3270
Le Sueur.....		5270	4205
McLeod.....		8474	3610
Martin.....		7367	4497
Murray.....		3422	2383
Nicollet.....		5061	4132
Nobles.....		4997	4985
Pipestone.....		3261	2386
Rock.....		3571	1719
Scott.....		6193	5439
Sibley.....		4956	2154
Waseca.....		4953	2613
Watonswan.....		3816	2612
Second Dist. Totals.....		100623	68528

Third District		MacGregor Republican	Stokowski DFL
Anoka.....		25874	22830
Sub. Hennepin.....		133115	63604
Third Dist. Totals.....		158989	86434

Fourth District		Barrette Republican	Karth DFL
Ramsey.....		69047	113052
Washington.....		12345	16030
Fourth Dist. Totals.....		81392	129082

Fifth District		Ogdahl Repub.	Fraser DFL	Braatz Ind. Gov.	Thorstad SWP
Hennepin.....		73819	108588	747	552

Sixth District		Zwach Republican	Johnson DFL
Benton.....		4086	3893
Big Stone.....		2009	1952
Chippewa.....		3875	3260

Sixth District—Continued		Zwach Republican	Johnson DFL
Crow Wing.....		8421	6340
Kandiyohi.....		6388	6726
Lac Qui Parle.....		3179	2616
Lincoln.....		2437	1556
Lyon.....		6904	3047
Meeker.....		4880	3747
Mille Lacs.....		3976	2844
Morrison.....		5744	5617
Redwood.....		6896	2407
Renville.....		6118	3795
Sherburne.....		3346	3059
Stearns.....		17875	15259
Stevens.....		2932	2057
Swift.....		3063	3377
Wright.....		8458	7047
Yellow Medicine.....		4077	2979
Sixth Dist. Totals.....		104664	81578

Seventh District		Langen Republican	Bergland DFL
Becker.....		5332	4902
Beltrami.....		4622	4864
Cass.....		4397	3528
Clay.....		8335	7787
Clearwater.....		1482	2104
Douglas.....		5554	5266
Grant.....		2013	2074
Hubbard.....		2964	2006
Kittson.....		1776	1762
Lake of the Woods.....		710	865
Mahnomen.....		1052	1585
Marshall.....		2606	3424
Norman.....		2190	2865
Otter Tail.....		12680	7649
Pennington.....		2486	3033
Polk.....		6892	8443
Pope.....		2732	2651
Red Lake.....		807	1549
Roseau.....		2304	2779
Todd.....		5410	4106
Traverse.....		1313	1741
Wadena.....		3074	2319
Wilkin.....		2382	1765
Seventh Dist. Totals.....		83113	79067

Eighth District		Hennen Republican	Blatnik DFL
Aitkin.....		2165	3440
Carlton.....		3725	8524
Chisago.....		3166	4375
Cook.....		825	906
Isanti.....		2377	3882
Itasca.....		5395	10641
Kanabec.....		1794	2377
Koochiching.....		2184	4886
Lake.....		1503	4383
Pine.....		2343	4703
St. Louis.....		29732	67226
Eighth Dist. Totals.....		55209	115343

1969 SPECIAL PRIMARY ELECTIONS TO FILL VACANCIES

For Senator in Legislature

DISTRICT 15 — March 11, 1969

	McLeod	Nicollet	Sibley	Total
McLeod-Nicollet-Sibley				
Herbert W. Filk.....	1,001	78	84	1,163
Don O. Kost.....	697	35	54	786
MALCOLM K. MacKENZIE.....	592	1,475	505	2,572
Leonard Pikal.....	427	32	66	525
EARL W. RENNEKE.....	1,316	718	1,801	3,835
Al Schoonover.....	18	6	5	29
G. W. Wick.....	116	7	13	136

DISTRICT 23 — April 25, 1969

	Kandiyohi	Swift	Total
Kandiyohi-Swift			
Richard E. Holm.....	37	85	122
C. Howard Peterson.....	567	1,368	1,935
TOM WALSH.....	1,973	231	2,204
Howard R. Payne.....	42	84	126
Stan Block.....	449	33	482
ALEC G. OLSON.....	2,151	546	2,697
Seymour (Sy) Grossman.....	471	19	490

For Representative in Legislature

DISTRICT 63 — February 25, 1969

	Total
St. Louis	
BARNEY BISCHOFF.....	5,979
Gabriel Brisbols.....	558
Donald O. Hilligoss.....	588
Gordon D. Noyes.....	391
LOREN S. RUTTER.....	2,152

DISTRICT 66A — March 25, 1969

	Polk	Norman	Total
RAY CHRISTIAN.....	950	706	1,656
MRS. MARVIN CHRISTIANSON.....	654	1,126	1,780
Irving Indahl.....	680	159	839
James Rolf.....	441	79	520

1969 SPECIAL FINAL ELECTIONS TO FILL VACANCIES

DISTRICT 15 — March 25, 1969

Counties	Senator	Vote	Opponent	Vote
McLeod	Earl Renneke.....	3,196	Malcolm MacKenzie.....	1,463
Nicollet	Earl Renneke.....	1,687	Malcolm MacKenzie.....	2,269
Sibley	Earl Renneke.....	2,737	Malcolm MacKenzie.....	675
Total	Earl Renneke.....	7,620	Malcolm MacKenzie.....	4,407

DISTRICT 23 — May 9, 1969

	Vote	Opponent	Vote
Kandiyohi	Alec Olson.....	Tom Walsh.....	3,655
Swift	Alec Olson.....	Tom Walsh.....	1,578
Total	Alec Olson.....	Tom Walsh.....	5,233

DISTRICT 63 — March 11, 1969

County	Representative	Vote	Opponent	Vote
St. Louis	Barney Bischoff.....	7,619	Loren Rutter.....	3,448

DISTRICT 66A — April 8, 1969

Counties	Representative	Vote	Opponent	Vote
Norman	Mrs. M. Christianson.....	1,723	Ray Christian.....	967
Polk	Mrs. M. Christianson.....	1,490	Ray Christian.....	1,627
Total	Mrs. M. Christianson.....	3,213	Ray Christian.....	2,594

Vote for State Representative

DISTRICT	COUNTY	MEMBER OF HOUSE	VOTE	OPPONENT	VOTE	REPRESENTATIVE'S	
						TOTAL VOTE	PERCENTAGE OF VOTE
1A	Fillmore.....	Neil Haugerud.....	5296	Chet Kvale.....	5225	10521	50.3
1B	Houston.....	L. L. Duxbury.....	6768	Unopposed.....	—	6768	100.0
	Winona.....	L. L. Duxbury.....	1880	Unopposed.....	—	1880	100.0
	Total.....	L. L. Duxbury.....	8648	Unopposed.....	—	8648	100.0
2A	Winona.....	Frank Theis.....	5446	Roland F. Stover.....	5364	10810	50.4
2B	Wabasha.....	Charles H. Miller.....	4363	Vernon Yetzer.....	3518	7881	55.4
	Winona.....	Charles H. Miller.....	2201	Vernon Yetzer.....	1875	4076	54.0
	Total.....	Charles H. Miller.....	6564	Vernon Yetzer.....	5393	11957	54.9
3A	Steele.....	Don Reigel.....	5593	Oliver D. Randall.....	5359	10952	51.1
3B	Dodge.....	Bertram H. Fuller.....	3436	Darrel Miller.....	2207	5643	60.9
	Olmsted.....	Bertram H. Fuller.....	2732	Darrel Miller.....	2766	5498	49.7
	Total.....	Bertram H. Fuller.....	6168	Darrel Miller.....	4973	11141	55.4
4 (2)	Olmsted.....	Donald W. Fisher.....	12168	E. W. Quirin.....	11263	—	28.0
		Alfred Schumann.....	13686	Mrs. John Ulrich.....	6327	43444	31.5
5A	Mower (Austin).....	Helen McMillan.....	6540	Arthur Larson.....	1940	8480	77.1
5B	Mower (rural).....	Harvey Sathre.....	6009	Stella Jensen.....	3739	9748	61.6
6A	Dakota.....	Walter Klaus.....	10010	Unopposed.....	—	10010	100.0
	Goodhue.....	Walter Klaus.....	2025	Unopposed.....	—	2025	100.0
	Total.....	Walter Klaus.....	12035	Unopposed.....	—	12035	100.0
6B	Goodhue.....	Roy Voxland.....	7967	Virgil Buffington.....	5582	13549	58.8
7A	Rice.....	Warren Chamberlain.....	9100	Unopposed.....	—	9100	100.0
7B	Rice.....	George Krenik.....	2977	Mrs. George Havel.....	1904	4881	61.0
	Le Sueur.....	George Krenik.....	2754	Mrs. George Havel.....	2207	4961	55.5
	Total.....	George Krenik.....	5731	Mrs. George Havel.....	4111	9842	58.2
8 (2)	Washington.....	Howard Albertson.....	16241	Ray Slater.....	10670	—	33.4
		Richard O'Dea.....	12756	Theodore Collins.....	8956	48623	26.2
9A	Freeborn.....	Henry Savelkoul.....	5924	Bernard Jackson.....	5286	11210	52.8
9B	Freeborn.....	Rod Searle.....	2369	E. J. Jessen.....	2320	4689	50.5
	Waseca.....	Rod Searle.....	4420	E. J. Jessen.....	3196	7616	58.0
	Total.....	Rod Searle.....	6789	E. J. Jessen.....	5516	12305	55.2
10A	Faribault.....	Arlen Erdahl.....	8795	W. G. Sinn.....	1475	10270	85.6
10B	Martin.....	Newton Johnson.....	10311	Unopposed.....	—	10311	100.0

11A	Blue Earth (Mankato).....	C. A. Johnson.....	7797	Unopposed.....	—	7797	100.0
11B	Blue Earth (rural).....	Roy Schulz.....	7900	Unopposed.....	—	7900	100.0
12A	Dakota.....	Raymond Pavlak.....	8732	Robert Regal.....	4165	12897	67.7
12B	Dakota.....	Howard Knutson.....	16296	David Christopherson.....	4590	20886	78.0
13A	Hennepin.....	John Wingard.....	10082	Jerome Coughlin.....	5939	16021	62.9
13B	Wright.....	Arnold Gruys.....	6500	Tom Kealy.....	6111	12611	51.5
14A	Carver.....	Ralph Jopp.....	8241	Florence Manteuffel.....	3332	11573	71.2
	Scott.....	Ralph Jopp.....	2085	Florence Manteuffel.....	757	2842	73.4
	Total.....	Ralph Jopp.....	10326	Florence Manteuffel.....	4089	14415	71.6
14B	Le Sueur.....	Henry Morlock.....	2299	R. J. Menke.....	2337	4636	49.6
	Scott.....	Henry Morlock.....	4464	R. J. Menke.....	4354	8818	50.6
	Total.....	Henry Morlock.....	6763	R. J. Menke.....	6691	13454	50.3
15A	McLeod.....	John Bernhagen.....	5688	Joe Gehlen.....	5686	11374	50.0
15B	McLeod.....	August Mueller.....	509	Unopposed.....	—	509	100.0
	Nicollet.....	August Mueller.....	678	Unopposed.....	—	678	100.0
	Sibley.....	August Mueller.....	6044	Unopposed.....	—	6044	100.0
	Total.....	August Mueller.....	7231	Unopposed.....	—	7231	100.0
15C	Nicollet.....	Carl Johnson.....	5209	Clair McRostie.....	3043	8252	63.1
16A	Renville.....	Ernest Schafer.....	5226	Thomas Simmons.....	4650	9876	52.9
16B	Meeker.....	Adolph Kvam.....	4992	Clarence Klein.....	3515	8507	58.7
	Wright.....	Adolph Kvam.....	1536	Clarence Klein.....	734	2270	67.7
	Total.....	Adolph Kvam.....	6528	Clarence Klein.....	4249	10777	60.6
17A	Brown.....	Aubrey Dirlam.....	246	Harlan Otto.....	252	498	49.4
	Redwood.....	Aubrey Dirlam.....	5119	Harlan Otto.....	4081	9200	55.6
	Total.....	Aubrey Dirlam.....	5365	Harlan Otto.....	4333	9698	55.3
17B	Brown.....	Ivan Stone.....	5906	Wm. J. Gafford.....	5898	11804	50.0
18A	Cottonwood.....	George Mann.....	1953	Gilbert Esau.....	1960	3913	49.9
	Jackson.....	George Mann.....	3852	Gilbert Esau.....	2905	6757	57.0
	Total.....	George Mann.....	5805	Gilbert Esau.....	4865	10670	54.4
18B	Cottonwood.....	M. K. Hegstrom.....	1434	Clifford Ekstedt.....	1870	3304	43.4
	Watonwan.....	M. K. Hegstrom.....	3451	Clifford Ekstedt.....	2975	6426	53.7
	Total.....	M. K. Hegstrom.....	4885	Clifford Ekstedt.....	4845	9730	50.2
19A	Nobles.....	Francis Judge.....	5893	Don Mitchell.....	4174	10067	58.5
19B	Murray.....	Wendell Erickson.....	2761	Hilary Barry.....	3099	5860	47.1
	Rock.....	Wendell Erickson.....	3514	Hilary Barry.....	1763	5277	66.6
	Total.....	Wendell Erickson.....	6275	Hilary Barry.....	4862	11137	56.3

Vote for State Representative General Election 1968

DISTRICT	COUNTY	MEMBER OF HOUSE	VOTE	OPPONENT	VOTE	REPRESENTATIVE'S	
						TOTAL VOTE	PERCENTAGE OF VOTE
20A	Lincoln	Verne Long	3385	Unopposed	—	3385	100.0
	Pipestone	Verne Long	5035	Unopposed	—	5035	100.0
	Total	Verne Long	8420	Unopposed	—	8420	100.0
20B	Lyon	W. Casper Fischer	8657	Unopposed	—	8657	100.0
21A	Anoka	Charles Weaver	10370	Marlo McCrady	4059	14429	71.9
21B	Chisago	Robert Becklin	6469	Unopposed	—	6469	100.0
	Isanti	Robert Becklin	5555	Unopposed	—	5555	100.0
	Total	Robert Becklin	12024	Unopposed	—	12024	100.0
22A	Chippewa	Harold Dammermann	4116	Al Payne	3030	7146	57.6
	Lac qui Parle	Harold Dammermann	736	Al Payne	541	1277	57.6
	Yellow Medicine	Harold Dammermann	812	Al Payne	454	1266	64.1
	Total	Harold Dammermann	5664	Al Payne	4025	9689	58.5
22B	Lac qui Parle	Harry Peterson	2641	Maynard Swenson	1859	4500	58.7
	Yellow Medicine	Harry Peterson	2574	Maynard Swenson	3110	5684	45.3
	Total	Harry Peterson	5215	Maynard Swenson	4969	10184	51.2
23A	Kandiyohi	W. D. Shores	1334	Unopposed	—	1334	100.0
	Swift	W. D. Shores	5488	Unopposed	—	5488	100.0
	Total	W. D. Shores	6822	Unopposed	—	6822	100.0
23B	Kandiyohi	Wallace Gustafson	6726	Royce Ruud	4545	11271	59.7
24A	Pope	Delbert Anderson	3416	Edward Barsness	1885	5301	64.4
	Stevens	Delbert Anderson	3389	Edward Barsness	1422	4811	70.4
	Total	Delbert Anderson	6805	Edward Barsness	3307	10112	67.3
24B	Big Stone	Sam Barr	3500	Unopposed	—	3500	100.0
	Grant	Sam Barr	3043	Unopposed	—	3043	100.0
	Traverse	Sam Barr	2588	Unopposed	—	2588	100.0
	Total	Sam Barr	9131	Unopposed	—	9131	100.0
25A	Kanabec	Joe Gimpl	1685	Joe Drazenovich	2407	4092	41.2
	Pine	Joe Gimpl	4707	Joe Drazenovich	2252	6959	67.6
	Total	Joe Gimpl	6392	Joe Drazenovich	4659	11051	57.8
25B	Mille Lacs	Robert Dunn	5352	Clayton Kellar	1318	6670	80.2
	Sherburne	Robert Dunn	3975	Clayton Kellar	1218	5193	76.5
	Total	Robert Dunn	9327	Clayton Kellar	2616	11943	78.1
26A	Stearns	B. J. Brinkman	5514	Jerry Kollmann	4537	10051	54.9
26B	Stearns	Joe Niehaus	5453	B. F. DuBois	5386	10839	50.3

27A	Hennepin.....	Thomas Ticen.....	7601	Harold Nelson.....	5749	13350	56.9
27B	Hennepin.....	Joseph Graw.....	8239	Gerald Kane.....	6751	14990	55.0
28A	Hennepin.....	Ernest Lindstrom.....	7452	David Maddox.....	5262	12714	58.6
28B	Hennepin.....	James Swanson.....	5438	Robert Cook.....	5098	10536	51.6
29A	Hennepin.....	Otto Bang.....	14128	Unopposed.....	—	14128	100.0
29B	Hennepin.....	John Keefe.....	9447	Dan Conrad.....	5201	14648	64.5
30A	Hennepin.....	Bill Frenzel.....	7210	Melvyn Javinsky.....	6144	13354	54.0
30B	Hennepin.....	Robert McFarlin.....	7150	K. B. Anderson.....	3922	11072	64.6
31A	Hennepin.....	Donald Forseth.....	6463	Peter Meintsma.....	4360	10823	59.7
31B	Hennepin.....	Rolf Nelson.....	10183	Bernard Boland.....	4160	14343	71.0
32A	Hennepin.....	Roger Scherer.....	6181	Jack Welsh.....	4820	11001	56.2
32B	Hennepin.....	John Kozlak.....	1498	Jack Meyer.....	1709	3207	46.7
	Anoka.....	John Kozlak.....	6114	Jack Meyer.....	4770	10884	56.2
	Ramsey.....	John Kozlak.....	371	Jack Meyer.....	345	716	51.8
	Total.....	John Kozlak.....	7983	Jack Meyer.....	6824	14807	53.9
33A	Hennepin.....	O. J. Heinitz.....	9361	Myles Stenshoel.....	8071	17432	53.7
33B	Hennepin.....	Salisbury Adams.....	9482	John Miller.....	4026	13508	70.2
34 (2)	Hennepin.....	Vernon Hoppe.....	11262	Walter Bratt.....	10793	—	25.0
		Ray Wolcott.....	12095	Glen Olsen.....	10813	44963	26.9
35 (2)	Hennepin.....	Gary Flakne.....	15478	Richard Aalberg.....	7094	—	35.3
		Lyall Schwarzkopf.....	14682	James Spensley.....	6562	43816	33.5
36 (2)	Hennepin.....	Thor Anderson.....	10655	Gretchen Barbatsis.....	7305	—	30.7
		F. Gordon Wright.....	9325	L. Stevens Edwards.....	7408	34693	26.9
37 (2)	Hennepin.....	Harold J. Anderson.....	18022	Unopposed.....	—	—	49.4
		John W. Johnson.....	18489	Unopposed.....	—	36511	50.6
38 (2)	Hennepin.....	George Humphrey.....	11682	Unopposed.....	—	—	52.0
		Richard White.....	10765	Unopposed.....	—	22447	48.0
39 (2)	Hennepin.....	Edward Gearty.....	14951	Unopposed.....	—	—	54.9
		John Salchert.....	12302	Unopposed.....	—	27253	45.1
40 (2)	Hennepin.....	Stanley Fudro.....	7884	John Becker.....	3685	—	32.4
		Edward Tomczyk.....	8050	John Skolte.....	4440	24062	33.5
41 (2)	Hennepin.....	Edward Brandt.....	9069	Douglas Pratt.....	8214	—	25.1
		John Skeate.....	10465	Alpha Smaby.....	8371	36119	29.0

Vote for State Representative

DISTRICT	COUNTY	MEMBER OF HOUSE	VOTE	OPPONENT	VOTE	REPRESENTATIVE'S	
						TOTAL VOTE	PERCENTAGE OF VOTE
42 (2)	Hennepin.....	James Adams.....	6349	Allan Spear.....	5200	—	28.3
		Martin Sabo.....	9004	Zollie Green.....	1868	22421	40.1
43A	Ramsey.....	Robert Pavlak.....	4557	Dennis Daly.....	2287	6844	66.6
43B	Ramsey.....	Vern Sommerdorf.....	7623	Arnold Olsen.....	2800	10423	73.1
44A	Ramsey.....	John Chenoweth.....	5987	Daniel Bostrom.....	4501	10488	57.1
44B	Ramsey.....	Bruce Lindahl.....	7054	Tony Bennett.....	4953	12007	58.7
45A	Ramsey.....	Joseph Prifrel.....	7953	Al LaFontaine.....	2176	10129	78.5
45B	Ramsey.....	Richard W. Richie.....	3838	Unopposed.....	—	3838	100.0
46A	Ramsey.....	Fred Norton.....	4533	J. H. Nicklas.....	3209	7742	58.6
46B	Ramsey.....	Roy Ryan.....	4239	Kathleen McWatt.....	3752	7991	53.0
47A	Ramsey.....	Robert Johnson.....	8071	Jerry Donlin.....	3801	11872	68.0
47B	Ramsey.....	Joseph O'Neill.....	6444	Walter Hanson, Jr.....	5354	11798	54.6
48A	Ramsey.....	Robert North.....	5906	Jack Morris.....	4783	10689	55.3
48B	Ramsey.....	Robert Christensen.....	5489	Thomas Murphy.....	4380	9869	55.6
49A	Ramsey.....	Richard Andersen.....	8680	Edward Fashingbauer.....	6457	15137	57.3
49B	Ramsey.....	Robert Bell.....	8368	Mrs. Jerry Jenkins.....	4676	13044	64.2
50A	Ramsey.....	John Winter.....	6221	John Boland.....	5991	12212	50.9
50B	Ramsey.....	Tom Newcome.....	9504	Harry Miller.....	3161	12665	75.0
51A	Stearns.....	Jack Kleinbaum.....	8126	Unopposed.....	—	8126	100.0
51B	Benton.....	John Bares, Jr.....	4162	Marvin Schumann.....	3662	7824	53.2
	Sherburne.....	John Bares, Jr.....	422	Marvin Schumann.....	550	972	43.4
	Stearns.....	John Bares, Jr.....	715	Marvin Schumann.....	758	1473	48.5
	Total.....	John Bares, Jr.....	5299	Marvin Schumann.....	4970	10269	51.6
52A	Aitkin.....	Howard Smith.....	3095	Warren Johnson.....	2484	5579	55.5
	Carlton.....	Howard Smith.....	952	Warren Johnson.....	873	1825	52.2
	Crow Wing.....	Howard Smith.....	2217	Warren Johnson.....	1185	3402	65.2
	Total.....	Howard Smith.....	6264	Warren Johnson.....	4542	10806	60.0
52B	Carlton.....	Bernard Carlson.....	5428	Leslie Knuti.....	4832	10260	52.9

53A	Morrison.....	Richard Nolan.....	7153	John Lemme.....	4200	11353	63.0
53B	Crow Wing.....	Don Samuelson.....	6225	John Laurian.....	4966	11191	55.6
54A	Douglas.....	Jon Haaven.....	5819	Art Engelbrecht.....	5031	10850	53.6
	Todd.....	Jon Haaven.....	2178	Art Engelbrecht.....	748	2926	74.4
	Total.....	Jon Haaven.....	7997	Art Engelbrecht.....	5779	13776	58.0
54B	Todd.....	Ron Everson.....	3893	Robert Lee.....	2554	6447	60.4
	Wadena.....	Ron Everson.....	3504	Robert Lee.....	1819	5323	65.8
	Total.....	Ron Everson.....	7397	Robert Lee.....	4373	11770	62.8
55 (2)	Otter Tail.....	Roger Hanson.....	12197	Otto Haase.....	4387	—	34.3
		Calvin Larson.....	11737	Geneva Tweten.....	7240	35561	33.0
56A	Clay.....	D. H. Sillers.....	8414	Unopposed.....	—	8414	100.0
56B	Clay.....	Arlan Stangeland.....	2739	Charles Borgen.....	2614	5353	51.2
	Wilkin.....	Arlan Stangeland.....	2445	Charles Borgen.....	1598	4043	60.4
	Total.....	Arlan Stangeland.....	5184	Charles Borgen.....	4212	9396	55.2
57A	Anoka.....	Carl Moen.....	5877	Bob Ylinen.....	5443	11320	51.9
	Ramsey.....	Carl Moen.....	1509	Bob Ylinen.....	1139	2648	57.0
	Total.....	Carl Moen.....	7386	Bob Ylinen.....	6582	13968	52.9
57B	Anoka.....	Vernon Plaisance.....	6091	Ross Brown.....	6048	12139	50.2
58A	Cass.....	Robert Renner.....	4468	Bill Walker.....	3402	7870	56.8
	Itasca.....	Robert Renner.....	2059	Bill Walker.....	2395	4454	46.2
	Total.....	Robert Renner.....	6527	Bill Walker.....	5797	12324	53.0
58B	Itasca.....	Art Frick, Sr.....	5914	Dushan Skorich, Sr.....	5503	11417	51.8
59A	St. Louis.....	Dwight Swanstrom.....	4628	A. M. Briski.....	3882	8510	54.4
59B	St. Louis.....	Willard Munger.....	6329	Frank Puglisi.....	4745	11074	57.2
60 (2)	St. Louis.....	Earl Gustafson.....	8754	Richard Hanson.....	7719	—	29.5
		Duane Rappana.....	7932	John Sershon.....	5255	29660	26.7
61A	Cook.....	James E. Ulland.....	1292	David Battaglia.....	399	1691	76.4
	Lake.....	James E. Ulland.....	2348	David Battaglia.....	3514	5862	40.1
	St. Louis.....	James E. Ulland.....	1897	David Battaglia.....	1362	3259	58.2
	Total.....	James E. Ulland.....	5537	David Battaglia.....	5275	10812	51.2
61B	St. Louis.....	Alfred France.....	8300	Unopposed.....	—	8300	100.0
62 (2)	St. Louis.....	Roy Coombe.....	10392	Fred Cina.....	9858	—	24.6
		Edwin Hoff.....	13574	J. William Trygg.....	8344	42168	32.2
63 (2)	St. Louis.....	John Spanish.....	10910	Jack Fena.....	8503	—	28.7
		Barney Bischoff.....	10412	Loren Rutter.....	8153	37978	27.4
64A	Beltrami.....	Robert Falk.....	4739	Leonard Dickinson.....	4568	9307	50.9

Vote for State Representative

DISTRICT	COUNTY	MEMBER OF HOUSE	VOTE	OPPONENT	VOTE	REPRESENTATIVE'S	
						TOTAL VOTE	PERCENTAGE OF VOTE
64B	Beltrami	Irvin Anderson	169	Kurt Eisenach	19	188	90.0
	Koochiching	Irvin Anderson	5306	Kurt Eisenach	1742	7048	75.3
	Lake of the Woods	Irvin Anderson	1082	Kurt Eisenach	388	1470	73.6
	Total	Irvin Anderson	6557	Kurt Eisenach	2149	8706	75.3
65A	Becker	Frank DeGroat	6942	A. B. Anderson	3132	10074	68.9
65B	Clearwater	L. J. Lee	2890	Enno A. Cirks	652	3542	81.6
	Hubbard	L. J. Lee	2140	Enno A. Cirks	2720	4860	44.0
	Mahnomen	L. J. Lee	1679	Enno A. Cirks	881	2560	65.6
	Total	L. J. Lee	6709	Enno A. Cirks	4253	10962	61.2
66A	Norman	Marvin Christianson	3142	Ray Christian	1786	4928	63.8
	Polk	Marvin Christianson	3044	Ray Christian	3126	6170	49.3
	Total	Marvin Christianson	6186	Ray Christian	4912	11098	55.7
66B	Polk	Louis Murray	4629	William Kelly	4190	8819	52.5
	Red Lake	Louis Murray	1155	William Kelly	1025	2180	53.0
	Total	Louis Murray	5784	William Kelly	5215	10999	52.6
67A	Kittson	Richard Fitzsimons	2986	Unopposed	—	2986	100.0
	Marshall	Richard Fitzsimons	4834	Unopposed	—	4834	100.0
	Roseau	Richard Fitzsimons	674	Unopposed	—	674	100.0
	Total	Richard Fitzsimons	8494	Unopposed	—	8494	100.0
67B	Marshall	Andrew Skaar	292	Norma Hanson	274	566	51.6
	Pennington	Andrew Skaar	3554	Norma Hanson	1874	5428	65.5
	Roseau	Andrew Skaar	3056	Norma Hanson	1075	4131	74.0
	Total	Andrew Skaar	6902	Norma Hanson	3223	10125	68.2

Percentage of Vote

FIRST CONGRESSIONAL DISTRICT

County	Total White Ballots Counted	PRESIDENTIAL ELECTORS						PUBLIC SERVICE COMMISSIONER				U. S. CONGRESS			
		Nixon Agnew		Humphrey Muskie		Wallace Griffin		Nelson		Rasmussen		Quie		Daley	
		Rep.	%	DFL	%	Am.	%	Rep.	%	DFL	%	Rep.	%	DFL	%
Dakota.....	50470	19290	38.2	28416	56.3	2142	4.2	20539	40.7	23178	45.9	26948	53.4	19328	38.3
Dodge.....	5803	3064	52.8	2437	42.0	201	3.5	3314	57.1	2119	36.5	4263	73.5	1410	24.3
Fillmore.....	10737	6257	58.3	3918	36.5	426	4.0	6342	59.1	3789	35.3	8223	76.6	2321	21.6
Freeborn.....	16627	7315	44.0	8671	52.2	558	3.3	7295	43.9	6877	41.4	10220	61.5	5549	33.4
Goodhue.....	16096	8283	51.5	7220	44.9	451	2.8	8899	55.3	6546	40.1	11850	73.6	4143	25.7
Houston.....	7794	4450	57.1	2703	34.7	521	6.7	4639	59.5	2625	33.7	5670	72.7	1961	25.2
Mower.....	19568	7736	39.5	11022	56.3	692	3.5	8210	42.0	9431	48.2	11549	59.0	7194	36.8
Olmsted.....	31841	17292	54.3	13417	42.1	1103	3.5	17558	55.1	8994	28.2	23492	73.8	6571	20.6
Rice.....	15489	7037	45.4	7785	50.3	477	3.1	8097	52.3	6494	41.9	10630	68.6	4627	29.9
Steele.....	11312	6193	54.7	4631	40.9	358	3.2	5692	50.3	3321	29.4	8086	71.5	2643	23.4
Wabasha.....	8060	4081	50.6	3452	42.8	346	4.3	4484	55.6	3077	38.2	5761	71.5	2157	26.8
Winona.....	17585	7998	45.5	8627	49.1	781	4.4	8907	50.7	6700	38.1	11708	66.6	5012	28.5
Total.....	211382	98996	46.8	102299	48.4	8056	3.8	103976	49.2	83151	39.3	138400	65.5	62916	29.8

SECOND CONGRESSIONAL DISTRICT

	Total White Ballots Counted	PRESIDENTIAL ELECTORS						PUBLIC SERVICE COMMISSIONER				U. S. CONGRESS			
		Nixon Agnew		Humphrey Muskie		Wallace Griffin		Nelson		Rasmussen		Nelsen		Wefald	
		Rep.	%	DFL	%	Am.	%	Rep.	%	DFL	%	Rep.	%	DFL	%
Blue Earth.....	19646	9571	48.7	9254	47.1	686	3.5	9402	47.9	7194	36.6	9960	50.7	8816	44.9
Brown.....	12556	7039	56.1	4585	36.5	703	5.6	6986	55.6	4607	36.7	7677	61.1	4625	36.8
Carver.....	11933	6649	55.7	4590	38.5	528	4.4	7070	59.2	4281	35.9	7881	66.0	3803	31.9
Cottonwood.....	7511	4050	53.9	3046	40.6	293	3.9	4092	54.5	2935	39.1	4384	58.4	2989	39.8
Faribault.....	10582	5662	53.5	4335	41.0	379	3.6	5756	54.4	4137	39.1	5943	56.2	4290	40.5
Jackson.....	6870	2886	42.0	3515	51.2	359	5.2	2886	42.0	3434	50.0	3437	50.0	3270	47.6
Le Sueur.....	9772	4189	42.9	5094	52.1	292	3.0	4372	44.7	4752	48.6	5270	53.9	4205	43.0
McLeod.....	12296	6619	53.8	4861	39.5	576	4.7	7050	57.3	4480	36.4	8474	68.9	3610	29.4
Martin.....	12047	7115	59.1	4271	35.5	580	4.8	7201	59.8	4176	34.7	7367	61.2	4497	37.3
Murray.....	5960	2906	48.8	2662	44.7	316	5.3	2903	49.7	2582	43.3	3422	57.4	2383	40.0
Nicollet.....	9348	4671	50.0	4244	45.4	312	3.3	5006	53.6	3826	40.9	5061	54.1	4132	44.2
Nobles.....	10311	4451	43.2	5171	50.2	477	4.6	4760	46.2	4818	46.7	4997	48.5	4985	48.3
Pipestone.....	5823	3241	55.7	2234	38.4	260	4.5	3061	52.6	2269	39.0	3261	56.0	2386	41.0
Rock.....	5443	3056	56.1	2084	38.3	232	4.3	3155	58.0	1925	35.4	3571	65.6	1719	31.6
Scott.....	12015	4632	38.6	6656	55.4	540	4.5	5161	42.9	6125	51.0	6193	51.5	5439	45.3
Sibley.....	7299	4250	58.2	2540	34.8	361	4.9	4429	60.7	2345	32.1	4956	67.9	2154	29.5
Waseca.....	7737	4292	55.5	3057	39.5	244	3.2	4522	58.4	2863	37.0	4953	64.0	2613	33.8
Watsonwan.....	6527	3446	52.8	2701	41.4	278	4.3	3532	54.1	2600	39.8	3816	58.5	2612	40.0
Total.....	173676	88725	51.1	74900	43.1	7416	4.3	91404	52.6	69349	39.9	100623	57.9	68528	39.5

Percentage of Vote

THIRD CONGRESSIONAL DISTRICT

	Total White Ballots Counted	PRESIDENTIAL ELECTORS				PUBLIC SERVICE COMMISSIONER				U. S. CONGRESS					
		Nixon Rep.	Agnew %	Humphrey Muskie DFL	%	Wallace Griffin Am.	%	Nelson Rep.	%	Rasmussen DFL	%	MacGregor Rep.	%	Stokowski DFL	%
Anoka.....	50455	16358	32.4	30656	60.8	3073	6.1	19329	38.3	28317	56.1	25874	51.3	22830	45.2
Suburban Hennepin.....	214211	99986	46.7	105357	49.2	7204	3.4	109470	51.1	76573	35.7	133115	62.1	63604	29.7
Total.....	264666	116344	44.0	136013	51.4	10277	3.9	128799	48.7	104890	39.6	158989	60.1	86434	32.7

FOURTH CONGRESSIONAL DISTRICT

											Barrette		Karth												
											Rep.	%		%											
Ramsey.....	197399	64068	32.5	122568	62.1	8543	4.3	60365	30.6	80365	40.7	69047	35.0	113052	57.3										
Washington.....	29149	10921	37.5	16449	56.4	1527	5.2	11793	40.5	14465	49.6	12345	42.4	16030	55.0										
Total.....											226548	74989	33.1	139017	61.4	10070	4.4	72158	31.9	94830	41.9	81392	35.9	129082	57.0

FIFTH CONGRESSIONAL DISTRICT

									Ogdahl		Fraser	
									Rep. %	DFL %	DFL %	%
Hennepin (Minneapolis)												
Total.....	195180	70016 35.8	114721 58.8	8455 4.3	80017 41.0	84396 43.2	78819 40.4	108588 55.6				

SIXTH CONGRESSIONAL DISTRICT

	Total White Ballots Counted	PRESIDENTIAL ELECTORS				PUBLIC SERVICE COMMISSIONER		U. S. CONGRESS							
		Nixon Agnew		Humphrey Muskie		Wallace Griffin		Nelson Rasmussen		Zwach Johnson					
		Rep.	%	DFL	%	Am.	%	Rep.	%	DFL	%	Rep.	%	DFL	%
Benton.....	8146	3470	42.6	4022	49.3	514	6.3	3365	41.3	3890	47.8	4086	50.2	3893	47.8
Big Stone.....	4040	1645	40.7	2119	52.5	176	4.4	1662	41.1	2129	52.7	2009	49.7	1952	48.3
Chippewa.....	7259	3195	44.0	3701	51.0	243	3.3	3181	43.8	3704	51.0	3875	53.4	3260	44.9
Crow Wing.....	15031	6687	44.5	7411	49.3	672	4.5	6602	43.9	7673	51.0	8421	56.7	6340	42.2
Kandiyohi.....	13524	5086	37.6	7639	56.5	658	4.9	4593	34.0	7301	54.0	6388	47.2	6726	49.7
Lac Qui Parle.....	5929	2672	45.1	2937	49.5	212	3.6	2595	43.8	5929	50.5	3179	53.6	2616	44.1
Lincoln.....	4073	1732	42.5	2109	51.8	187	4.6	1758	43.2	2008	49.3	2437	59.8	1556	38.2
Lyon.....	10183	4331	42.5	5317	52.2	306	3.0	4897	48.1	4542	44.6	6904	67.8	3047	29.9
Meeker.....	8837	4044	45.8	4213	47.7	438	5.0	4201	47.5	4040	45.7	4880	55.2	3747	42.4
Mille Laacs.....	6983	2990	42.8	3494	50.0	399	5.7	3124	44.7	3436	49.2	3976	56.9	2844	40.7
Morrison.....	11569	4511	39.0	6111	52.8	612	5.3	4616	40.0	6105	52.8	5744	49.6	5617	48.6
Redwood.....	9410	5134	54.6	3680	39.1	462	4.9	5349	56.8	3463	36.8	6896	73.3	2407	25.6
Renville.....	10112	4821	47.7	4535	44.8	543	5.4	5239	51.8	4312	42.6	6118	60.5	3795	37.5
Sherburne.....	6679	2737	41.0	3481	52.1	369	5.5	2879	43.1	3184	47.7	3346	50.1	3059	45.8
Stearns.....	33998	15422	45.4	15990	47.0	2081	6.1	14316	42.1	14928	43.9	17875	52.6	15259	44.9
Stevens.....	5090	2560	50.3	2247	44.1	246	4.8	2399	47.1	2213	43.5	2932	57.6	2057	40.4
Swift.....	6565	2476	37.7	3716	56.6	247	3.8	2496	38.0	3699	56.3	3063	46.7	3377	51.4
Wright.....	15803	6321	40.0	8793	55.6	627	4.0	7052	44.6	7887	49.9	8458	53.5	7047	44.6
Yellow Medicine.....	7185	3060	42.6	3587	49.9	406	5.7	3225	44.9	3541	49.3	4077	56.7	2979	41.5
Total.....	190416	82894	43.5	95102	49.9	9398	4.9	83549	43.9	91052	47.8	104664	55.0	81578	42.9

SEVENTH CONGRESSIONAL DISTRICT

	Total White Ballots Counted	PRESIDENTIAL ELECTORS			PUBLIC SERVICE COMMISSIONER		U. S. CONGRESS	
		Nixon Agnew Rep. %	Humphrey Muskie DFL %	Wallace Griffin Am. %	Nelson Rep. %	Rasmussen DFL %	Langen Rep. %	Bergland DFL %
Becker.....	10336	4728 45.7	4875 47.2	568 5.5	4894 47.3	4890 47.3	5332 51.6	7945 47.4
Beltrami.....	9684	3912 40.4	5034 52.0	599 6.2	3900 40.3	5108 52.7	4622 47.7	4864 50.2
Cass.....	8079	3888 48.1	3569 44.2	486 6.0	3721 46.1	3824 47.3	4397 54.4	3528 43.7
Clay.....	16681	7910 47.4	7987 47.9	640 4.1	7686 46.1	5810 34.8	8335 50.0	7787 46.7
Clearwater.....	3639	1284 35.3	2046 56.2	217 6.0	1203 33.1	2194 60.3	1482 40.7	2104 57.8
Douglas.....	11015	5464 49.6	4826 43.8	536 4.9	5038 45.7	5287 48.0	5554 50.4	5266 47.8
Grant.....	4135	1929 46.7	1982 47.9	179 4.3	1858 44.9	2012 48.7	2013 48.7	2074 50.2
Hubbard.....	5031	2720 54.1	1920 38.2	304 6.0	2705 53.8	2025 40.3	2964 58.9	2006 39.9
Kittson.....	3568	1436 40.2	1894 53.1	179 5.0	1317 36.9	2002 56.1	1776 49.8	1762 49.4
Lake of the Woods.....	1588	607 38.2	875 55.1	69 4.3	603 38.0	906 57.1	710 44.7	865 54.5
Mahnomen.....	2671	893 33.4	1508 56.5	201 7.5	920 34.4	1537 57.5	1052 39.4	1585 59.3
Marshall.....	6064	2367 39.0	3161 52.1	418 6.9	2217 36.6	3382 55.8	2606 43.0	3424 56.5
Norman.....	5119	1981 38.7	2828 55.2	200 3.9	1986 38.7	2792 54.5	2190 42.8	2865 56.0
Otter Tail.....	20965	12483 59.5	7400 35.3	802 3.8	11577 55.2	7082 33.8	12680 60.4	7649 36.5
Pennington.....	5567	2247 40.4	2998 53.9	212 3.8	2177 39.1	3071 55.2	2486 44.7	3033 54.5
Polk.....	15437	6074 39.3	8380 54.3	700 4.5	6192 40.1	8531 55.3	6892 44.6	8443 54.7
Pope.....	5452	2504 45.9	2592 47.5	265 4.9	2514 46.1	2652 48.6	2732 50.1	2651 48.6
Red Lake.....	2380	718 30.2	1467 61.6	130 5.5	714 30.0	1489 62.6	807 33.9	1549 65.1
Roseau.....	5115	2048 40.0	2649 51.8	326 6.4	1981 38.7	2788 54.5	2304 45.0	2779 54.3
Todd.....	9701	4883 50.3	3992 41.2	572 5.9	4717 48.6	4282 44.1	5410 55.8	4106 42.3
Traverse.....	3141	1277 40.7	1669 53.1	137 4.4	1205 38.4	1685 53.6	1313 41.8	1741 55.4
Wadena.....	5472	2912 53.2	2198 40.1	269 3.8	2915 53.3	2227 40.7	3074 56.2	2319 42.4
Wilkin.....	4225	2037 48.2	1946 46.1	181 4.3	2034 48.1	1894 44.8	2382 56.4	1765 41.8
Total.....	159900	76302 47.7	77796 48.7	8190 5.1	74074 46.3	77470 48.4	83113 52.0	79067 49.4

EIGHTH CONGRESSIONAL DISTRICT

	Total White Ballots Counted	PRESIDENTIAL ELECTORS			PUBLIC SERVICE COMMISSIONER		U. S. CONGRESS	
		Nixon Agnew Rep. %	Humphrey Muskie DFL %	Wallace Griffin Am. %	Nelson Rep. %	Rasmussen DFL %	Hennen Rep. %	Blatnik DFL %
Aitkin.....	5722	2254 39.4	3094 54.0	286 5.0	2367 41.4	3036 53.1	2165 37.8	3440 60.1
Carlton.....	12378	3016 24.4	8538 69.0	444 3.6	3626 29.3	8245 66.6	3725 30.1	8524 69.0
Chisago.....	7695	3053 39.7	4102 53.3	492 6.4	3346 43.5	3933 51.1	3166 41.1	4375 56.9
Cook.....	1753	853 48.7	777 44.3	96 5.5	962 54.9	715 40.8	825 47.1	906 51.7
Isanti.....	6412	2429 37.9	3439 53.6	451 7.0	2516 39.2	3606 56.4	2377 37.1	3882 60.5
Itasca.....	16373	4898 29.9	10512 64.2	780 4.8	5056 30.9	10880 63.4	5395 33.0	10641 65.0
Kanabec.....	4297	1847 43.0	2154 50.1	240 5.6	1823 42.4	2220 51.7	1794 41.8	2377 55.3
Koochiching.....	7246	2104 29.0	4697 64.8	299 4.1	2087 28.8	4747 65.5	2184 30.1	4886 67.4
Lake.....	5938	1351 22.8	4266 71.8	263 4.5	1526 25.7	4186 70.5	1503 25.3	4383 73.8
Pine.....	7210	2591 35.9	4044 56.1	463 6.4	2716 37.7	4046 56.1	2343 32.5	4703 65.2
St. Louis.....	102859	25981 25.3	72267 70.3	3255 3.2	26505 25.8	62448 60.7	29732 28.9	67226 65.4
Total.....	177883	50377 28.3	117890 66.3	7069 4.0	52530 29.5	107562 60.5	55209 31.0	115343 64.8
State Total.....	1599655	658643 41.2	857738 53.6	68931 4.3	686507 42.9	712700 44.6	801209 50.1	731536 45.7

HOW MINNESOTA VOTED FOR PRESIDENT SINCE 1860

1860		1920	
Abraham Lincoln, R.....	22,069	W. G. Harding, R.....	519,421
S. A. Douglas, D.....	11,920	J. M. Cox, D.....	142,994
J. C. Breckenridge, D.....	748	W. W. Cox, Ind.....	5,828
1864		E. V. Debs, Soc.....	56,106
Abraham Lincoln, R.....	25,055	W. W. Watkins, Pro.....	11,489
Geo. B. McClellan, D.....	17,367	1924	
1868		Calvin G. Coolidge, R.....	420,759
U. S. Grant, R.....	43,722	John W. Davis, D.....	55,913
Horatio Seymour, D.....	28,096	Frank F. Johns, Soc.-Ind.....	1,855
1872		Robert M. LaFollette, Ind.....	339,192
U. S. Grant, R.....	55,708	William Z. Foster, W. Party.....	4,427
Horace Greeley, D.....	35,211	1928	
1876		Herbert Hoover, R.....	560,977
R. B. Hayes, R.....	72,955	Al Smith, D.....	396,451
S. J. Tilden, D.....	48,587	Verne L. Reynolds, Industrial.....	1,921
Peter Cooper, Greenback.....	2,389	William Z. Foster, Workers Com.....	4,853
Smith, Pro.....	144	Norman Thomas, Soc.....	6,774
1880		1932	
James A. Garfield, R.....	93,902	Herbert Hoover, R.....	363,959
W. S. Hancock, D.....	53,315	Franklin D. Roosevelt, D.....	600,806
Weaver, Greenback.....	3,267	Wm. Z. Foster, Com.....	6,101
Dow, Pro.....	286	Verne L. Reynolds, Ind.....	770
1884		Norman Thomas S.....	25,476
James G. Blaine, R.....	111,685	Jacob S. Coxey, F. L.....	5,731
Grover Cleveland, D.....	70,065	1936	
St. John, Pro.....	4,684	Alf M. Landon, R.....	350,461
Butler, Greenback.....	3,583	Franklin D. Roosevelt, D.....	698,811
1888		Aiken, Indust.....	961
Benjamin H. Harrison, R.....	142,492	Wm. Lemke, Union.....	74,296
Grover Cleveland, D.....	104,385	Earl Browder, Com.....	2,574
Fisk, Pro.....	15,311	Norman Thomas, Soc.....	2,872
1892		1940	
Benjamin H. Harrison, R.....	122,823	Wendell L. Wilkie, R.....	596,274
Grover Cleveland, D.....	100,920	Franklin D. Roosevelt, D.....	644,196
James B. Weaver, Peo.....	29,313	John W. Aiken, Ind.....	2,553
John Bidwell, Pro.....	14,182	Norman Thomas, Soc.....	5,454
Weaver (fusion vote).....	107,077	Earl Browder, Com.....	2,711
1896		1944	
Wm. McKinley, R.....	193,503	Thomas E. Dewey, R.....	527,416
William J. Bryan, Dem.-Peo.....	130,735	Franklin D. Roosevelt, D.....	589,864
Joshua Levering, Pro.....	4,339	Edward A. Teichert, Ind. Govt.....	3,176
Palmer, D.....	3,222	Norman Thomas, Soc.....	5,073
Machett, Soc.....	954	1948	
1900		Thomas E. Dewey, R.....	483,617
William McKinley, R.....	190,461	Harry S. Truman, D.....	692,966
William J. Bryan, Dem.-Peo.....	112,901	Edward A. Teichert, Ind. Govt.....	2,525
Wooley, Pro.....	8,555	Farrell Dobbs, Soc. Workers.....	606
Debs, Soc.-Dem.....	3,065	Henry A. Wallace, Progressive.....	27,866
Chas. W. Brandberg, Soc.-L.....	1,329	Norman Thomas, Socialist.....	4,646
1904		1952	
Theodore Roosevelt, R.....	216,651	Dwight D. Eisenhower, R.....	763,211
Alton B. Parker, D.....	55,187	Adail E. Stevenson, D.....	608,458
Thomas Watson, Peo.....	2,103	Eric Hass, Ind. Govt.....	2,383
Eugene V. Debs, Pub. Own.....	11,692	Vincent Hallinan, Prog.....	2,666
Silas C. Swallow, Pro.....	6,253	Farrell Dobbs, Soc. Workers.....	618
Corregan, Soc.-Lab.....	974	Stuart Hamblen, Prohibition.....	2,147
1908		1956	
W. H. Taft, R.....	195,843	Adlai E. Stevenson, D.....	617,525
W. J. Bryant, D.....	109,401	Dwight D. Eisenhower, R.....	719,302
Eugene Chafin, P.....	11,107	Eric Hass, Ind. Govt.....	2,080
E. V. Debs, P. O.....	14,527	Farrell Dobbs, Soc. Workers.....	1,098
Thos. L. Hisgen, Ind.....	426	1960	
1912		John F. Kennedy, D.....	779,933
William Howard Taft, R.....	64,334	Richard M. Nixon, R.....	757,915
Woodrow Wilson, D.....	106,426	Farrell Dobbs, S.W.....	3,077
Eugene V. Debs, P. O.....	27,505	Eric Hass, Ind. Govt.....	962
Eugene W. Chafin, Pro.....	7,886	1964	
Elmer Reimer, Soc.....	2,212	Lyndon B. Johnson, D.....	991,117
Theodore Roosevelt, Prog.....	125,856	Barry Goldwater, R.....	559,624
1916		Eric Hass, Ind. Govt.....	2,544
Charles E. Hughes, R.....	179,544	Clifton DeBerry, S.W.....	1,177
Woodrow Wilson, D.....	179,152	1968	
J. Frank Hanly, P.....	7,793	Richard M. Nixon, Rep.....	658,643
A. L. Benson, S.....	20,117	Hubert H. Humphrey, DFL.....	857,738
Reimer, Ind. L.....	468	George Wallace, Am.....	68,931
		Fred Halstead, S.W.....	808
		Henning Blumen, Ind. Govt.....	285
		Charlene Mitchell, Com.....	415
		Eldridge Cleaver, P. & F.....	935
		Eugene McCarthy, Write-Ins.....	585

Precinct Returns

General Election, November 5, 1968

Precinct Returns Are Shown by Congressional District and County
in the Following Order.*

First Congressional District

Counties

Dakota
Dodge
Fillmore
Freeborn
Goodhue
Houston
Mower
Olmsted
Rice
Steele
Wabasha
Winona

Chippewa
Crow Wing
Kandiyohi
Lac qui Parle
Lincoln
Lyon
Meeker
Mille Lacs
Morrison
Redwood
Renville
Sherburne
Stearns
Stevens
Swift
Wright
Yellow Medicine

Second Congressional District

Counties

Blue Earth
Brown
Carver
Cottonwood
Faribault
Jackson
Le Sueur
McLeod
Martin
Murray
Nicollet
Nobles
Pipestone
Rock
Scott
Sibley
Waseca
Watsonwan

Seventh Congressional District

Counties

Becker
Beltrami
Cass
Clay
Clearwater
Douglas
Grant
Hubbard
Kittson
Lake of the Woods
Mahnommen
Marshall
Norman
Otter Tail
Pennington
Polk
Pope
Red Lake
Roseau
Todd
Traverse
Wadena
Wilkin

Third Congressional District

Counties

Anoka
Hennepin (suburban)

Fifth Congressional District

County

Hennepin (Minneapolis)

Fourth Congressional District

Counties

Ramsey
Washington

Sixth Congressional District

Counties

Benton
Big Stone

Eighth Congressional District

Counties

Aitkin
Carlton
Chisago
Cook
Isanti
Itasca
Kanabec
Koochiching
Lake
Pine
St. Louis

*All figures in this section are the original returns submitted to the secretary of state by the respective county auditors. Only the totals for the major municipalities outside St. Louis County (except Hibbing), Ramsey County, and the City of Minneapolis in Hennepin County are provided by the secretary of state's office.

DAKOTA COUNTY

1968 GENERAL ELECTION PRECINCT RETURNS

FIRST CONGRESSIONAL DISTRICT

NAMES OF ELECTION PRECINCTS														Total Number of White Ballots Counted	Presidential Electors								Representative in Congress 1st District		Public Service Commissioner	
Nixon & Agnew Rep.	Humphrey & Muskie D.F.L.	Wallace & Griffin American	Halstead & Boutelle Soc. Workers	Blomen & Taylor Ind. Gov.	Mitchell & Zagarell Communist	Cleaver & Terry Peace and Freedom	McCarthy Write-ins	Other Write-ins	Albert H. Quie Rep.	George Daley D.F.L.	Lyle D. Nelson Rep.	Paul A. Rasmussen D.F.L.														
1	Burnsville Village—1st Precinct	1282	679	579	21	0	0	0	0	0	851	274	655	348												
2	2nd Precinct	1077	502	523	49	0	0	0	0	0	567	315	472	341												
3	3rd Precinct	829	405	382	40	0	0	0	0	0	490	230	412	261												
4	4th Precinct	710	406	287	16	1	0	0	0	0	461	143	351	185												
5	5th Precinct	789	430	334	25	0	0	0	0	0	507	154	421	180												
6	6th Precinct	595	330	255	10	0	0	0	0	0	408	126	331	150												
7	7th Precinct	279	112	142	21	2	1	1	0	0	152	153	135	135												
8	8th Precinct	284	122	136	24	0	0	1	1	0	167	113	148	126												
9	9th Precinct	330	179	134	17	0	0	0	0	0	232	96	202	123												
Burnsville Total		6175	3165	2772	223	3	1	2	1	0	3835	1604	3127	1853												
10	Eagan Township—1st Precinct	877	368	435	61	2	0	0	0	0	527	332	434	408												
11	2nd Precinct	565	248	278	33	1	2	0	0	0	330	226	294	257												
12	3rd Precinct	1790	682	1012	86	0	0	0	0	0	1009	740	820	910												
Eagan Total		3232	1298	1725	180	3	2	0	0	0	1866	1298	1548	1575												
13	Farmington Village—1st Ward	670	264	377	18	1	0	1	0	0	431	223	306	314												
14	2nd Ward	662	314	315	26	0	0	0	0	0	482	163	351	261												
Farmington Total		1332	578	692	44	1	0	1	0	0	913	386	657	575												
15	Hastings City—1st Ward	1102	339	715	33	0	0	0	0	0	573	491	385	640												
16	2nd Ward	1247	464	735	40	0	0	0	0	0	690	515	506	662												
17	3rd Ward	903	312	423	30	0	0	0	0	0	502	385	353	510												
18	4th Ward	982	371	568	37	0	1	0	C	0	606	358	443	504												
Hastings Total		4234	1486	2441	140	0	1	0	0	0	2371	1749	1687	2316												
19	Inver Grove Heights Village—1st Ward	821	321	466	31	0	0	0	0	0	453	359	364	437												
20	2nd Ward	645	224	362	50	0	0	0	0	0	358	277	293	333												
21	3rd Ward	914	228	634	44	1	0	0	C	0	334	561	263	625												
22	4th Ward	1475	437	952	78	0	0	0	0	0	665	781	533	904												
Inver Grove Heights Total		3855	1210	2414	203	1	0	0	0	0	1810	1978	1453	2299												

23	Mendota Heights Village—1st Ward	889	486	382	16	0	0	0	0	0	0	613	260	521	338
24	2nd Ward	721	326	372	21	0	0	0	1	0	0	464	250	393	316
25	3rd Ward	578	249	310	14	0	0	1	0	0	0	357	209	289	268
26	4th Ward	680	327	249	13	0	2	0	0	0	0	398	180	348	222
	Mendota Heights Total	2868	1388	1313	64	0	2	1	1	0	0	1832	899	1551	1144
27	West St. Paul City—1st Ward, 1st Precinct	1215	308	845	63	1	0	0	0	0	0	445	557	283	587
28	1st Ward, 2nd Precinct	1510	583	864	57	0	0	1	1	0	0	763	547	558	627
29	2nd Ward, 1st Precinct	1474	414	989	66	1	1	0	0	0	0	578	668	384	730
30	2nd Ward, 2nd Precinct	1699	734	905	59	0	0	0	0	0	0	954	529	720	593
31	3rd Ward, 1st Precinct	1025	343	632	43	1	0	0	1	0	0	451	409	308	452
32	3rd Ward, 2nd Precinct	1321	606	684	28	0	0	0	0	0	0	780	397	563	487
	West St. Paul Total	8244	2988	4919	316	3	1	1	2	0	0	3971	3107	2816	3476
33	South St. Paul City—1st Ward, 1st Precinct	322	68	236	16	1	0	0	0	0	0	110	164	73	176
34	1st Ward, 2nd Precinct	2027	655	1236	98	8	1	0	1	0	0	885	831	648	923
35	2nd Ward, 1st Precinct	743	197	489	31	2	1	0	1	0	0	269	326	172	360
36	2nd Ward, 2nd Precinct	911	239	631	30	0	0	1	0	0	0	305	464	221	500
37	2nd Ward, 3rd Precinct	1175	324	780	54	1	0	0	0	0	0	454	534	312	601
38	2nd Ward, 4th Precinct	1722	725	915	65	3	1	0	1	0	0	913	574	684	691
39	3rd Ward, 1st Precinct	1202	218	904	71	0	0	0	0	0	0	367	647	224	712
40	3rd Ward, 2nd Precinct	2214	504	1561	123	5	0	0	0	0	0	719	1116	442	1224
	South St. Paul Total	10316	2930	6752	488	20	3	1	3	0	0	4022	4656	2776	5187
41	Castle Rock Township	468	226	216	24	0	0	0	0	0	0	322	134	246	188
42	Coates Village	73	28	43	1	0	0	0	0	0	0	39	33	29	42
43	Douglas Township	221	73	139	8	0	0	0	0	0	0	113	100	75	120
44	Empire Township	421	172	227	15	0	0	0	0	0	0	296	118	224	177
45	Eureka Township	325	183	131	8	1	0	0	0	0	0	234	88	194	123
46	Greenvale Township	237	94	131	9	0	0	0	0	0	0	157	78	116	114
47	Hampton Township	200	104	76	18	0	0	0	0	0	0	152	45	102	76
48	Hampton Village	163	60	95	6	0	0	0	0	0	0	97	53	60	77
49	Lakeville Village	2203	807	1255	124	1	0	0	2	1	0	1284	863	1019	1086
50	Lebanon Township	2189	1010	1065	109	0	0	0	0	0	0	1408	745	1189	923
51	Lillydale Village	100	30	58	8	0	0	0	0	0	0	47	49	39	56
52	Marshan Township	347	105	220	19	0	0	0	0	0	0	181	161	123	203
53	Mendota Village	131	22	88	8	0	1	0	0	0	0	40	71	34	75
54	Miesville Village	87	17	65	3	0	0	0	0	0	0	29	54	16	56
55	New Trier Village	59	9	43	3	0	0	0	0	0	0	21	28	11	33
56	Nininger Township	202	81	105	8	0	0	2	1	0	0	139	58	106	84
57	Randolph Township	109	55	47	7	0	0	0	0	0	0	88	20	68	40
58	Randolph Village	148	45	100	2	0	0	0	0	0	0	77	69	51	88
59	Ravenna Township	128	48	69	8	0	0	0	0	0	0	67	61	47	80
60	Rosemount Township	893	402	446	41	0	0	0	0	0	0	546	332	451	411
61	Rosemount Village	577	200	357	20	0	0	0	0	0	0	318	246	227	328
62	Sciota Township	100	52	44	3	0	0	0	0	0	0	84	16	56	40
63	Sunfish Lake Village	177	128	47	2	0	0	0	0	0	0	158	19	145	26
64	Vermillion Township	275	104	151	17	0	0	0	0	0	0	165	102	112	139
65	Vermillion Village	141	57	81	2	0	0	0	0	0	0	74	61	41	79
66	Waterford Township	240	135	89	11	1	0	0	0	0	0	192	47	143	89
	Total	50470	19290	28416	2142	34	11	8	10	1	0	26948	19328	20539	23178

DODGE COUNTY

1968 GENERAL ELECTION PRECINCT RETURNS

FIRST CONGRESSIONAL DISTRICT

NAMES OF ELECTION PRECINCTS	Total Number of White Ballots Counted	Presidential Electors									Representative in Congress 1st District		Public Service Commissioner	
		Nixon & Agnew Rep.	Humphrey & Muskie D.F.L.	Wallace & Griffin American	Halstead & Boutelle Soc. Workers	Blomen & Taylor Ind. Gov.	Mitchell & Zagarell Communist	Cleaver & Terry Peace and Freedom	McCarthy Write-ins	Other Write-ins	Albert H. Quie Rep.	George Daley D.F.L.	Lyle D. Nelson Rep.	Paul A. Rasmussen D.F.L.
1 Ashland Township.....	194	93	87	13	0	0	0	0	0	0	140	53	109	75
2 Canisteo Township.....	258	131	110	4	0	0	0	0	0	0	170	84	128	116
3 Claremont Township.....	188	102	82	2	0	0	0	0	0	0	136	49	112	65
4 Concord Township.....	315	194	106	12	0	0	0	0	0	0	247	63	194	100
5 Ellington Township.....	198	105	76	11	0	0	0	0	0	0	144	54	109	75
6 Hayfield Township.....	251	101	133	10	0	0	0	0	0	0	176	74	120	121
7 Mantorville Township.....	345	171	153	16	0	0	0	0	0	0	247	97	195	144
8 Milton Township.....	286	142	122	14	2	0	0	0	0	0	206	73	149	113
9 Ripley Township.....	124	70	39	10	0	0	0	1	0	0	85	39	74	47
10 Vernon Township.....	287	110	170	5	0	0	0	0	0	0	175	112	115	167
11 Wasioja Township.....	347	232	98	14	0	0	0	0	0	0	297	50	239	84
12 Westfield Township.....	208	73	127	6	0	0	0	0	0	0	143	63	87	118
13 Claremont Village.....	217	119	87	7	0	0	1	0	0	0	175	41	146	65
14 Dodge Center Village.....	644	376	228	23	0	0	1	1	0	0	493	133	411	192
15 Hayfield Village.....	482	223	244	2	0	0	0	0	0	0	345	129	261	199
16 Kasson Village.....	809	455	323	30	0	0	0	0	0	0	601	154	460	233
17 Mantorville Village.....	230	122	90	14	0	0	0	1	0	0	154	60	138	76
18 West Concord Village.....	420	245	153	8	0	0	0	0	0	0	329	82	267	129
Total.....	5803	3064	2437	201	2	0	2	3	0	0	4263	1410	3314	2119

P-4

FILLMORE COUNTY

FIRST CONGRESSIONAL DISTRICT

1 Amherst.....	163	93	60	8	0	0	0	0	0	0	123	37	94	62
2 Arendahl.....	194	117	73	1	0	0	0	0	0	0	155	36	115	69
3 Beaver.....	155	60	82	10	0	0	0	0	0	0	95	59	59	86
4 Bristol.....	274	181	77	14	0	0	0	0	0	0	219	51	165	93
5 Bloomfield.....	216	121	84	7	0	0	0	0	0	0	155	56	119	84
6 Canton.....	234	133	87	10	0	0	0	0	0	0	172	59	130	94
7 Canton Village.....	199	96	88	13	0	0	0	0	0	0	141	55	99	83
8 Carimona.....	167	102	57	7	0	0	0	1	0	0	138	29	105	55
9 Carrolton.....	191	117	63	8	0	0	0	0	0	0	154	34	110	69
10 Chatfield.....	163	71	82	10	0	0	0	0	0	0	114	49	68	91

11	Chatfield City.....	569	303	249	12	0	0	0	0	0	0	409	151	292	247
12	Fillmore.....	234	140	78	11	0	0	0	0	0	0	177	55	141	78
13	Forestville.....	235	163	68	3	0	0	0	0	0	0	202	31	166	60
14	Fountain.....	177	109	54	12	0	0	0	0	0	0	131	45	108	63
15	Fountain Village.....	165	84	73	4	0	0	0	0	0	0	130	33	88	73
16	Harmony.....	219	122	87	6	0	0	0	0	0	0	177	42	129	86
17	Harmony Village.....	625	427	167	22	0	0	0	0	2	0	535	81	402	185
18	Holt.....	155	97	47	9	0	0	0	0	0	0	112	41	97	51
19	Jordan.....	165	79	76	10	0	0	0	0	0	0	109	53	80	78
20	Lanesboro.....	554	369	157	16	0	0	0	0	0	0	456	82	349	166
21	Mabel.....	482	282	192	6	0	0	0	0	0	0	395	81	298	150
22	Newburg.....	257	141	102	13	0	0	0	0	0	0	202	54	148	102
23	Norway.....	204	121	72	9	0	0	0	0	0	0	140	61	122	62
24	Ostrander.....	106	40	64	1	0	0	0	0	0	0	72	33	42	58
25	Peterson Village.....	147	95	44	6	0	0	0	0	0	0	123	23	94	42
26	Pilot Mound.....	192	124	60	5	0	0	0	0	0	0	151	35	141	71
27	Preble.....	156	76	72	6	0	0	0	0	0	0	112	42	79	66
28	Preston.....	176	93	69	11	0	0	0	0	0	0	132	41	95	76
29	Preston Village--1st Ward.....	248	130	95	15	0	0	1	0	0	0	178	61	139	90
30	2nd Ward.....	516	314	181	19	0	0	0	0	0	0	395	87	311	154
31	Rushford Village.....	257	127	107	18	0	0	0	0	0	0	173	79	145	100
32	Rushford City.....	691	404	250	26	0	0	0	0	0	0	546	136	454	201
33	Spring Valley.....	261	145	95	16	0	0	0	0	0	0	194	62	156	88
34	Spring Valley Village--1st Ward.....	691	390	255	34	0	0	0	0	0	0	508	170	402	241
35	2nd Ward.....	555	336	193	20	0	0	0	0	0	1	428	114	349	163
36	Sumner.....	201	105	85	9	0	0	0	0	0	0	154	46	122	72
37	Whalen.....	65	28	32	5	0	0	0	0	0	0	40	24	28	31
38	Wykoff.....	239	159	74	4	0	0	0	1	0	0	191	40	140	80
39	York.....	239	163	67	10	0	0	0	0	0	0	185	53	161	69
Total.....		10737	6257	3918	426	0	0	1	2	2	1	8223	2321	6342	3789

FREEBORN COUNTY

FIRST CONGRESSIONAL DISTRICT

1	Albert Lea Township.....	1120	441	623	39	0	0	0	0	0	0	648	466	482	581
2	Alden Township.....	208	105	96	6	0	0	0	0	0	0	139	69	100	103
3	Alden Village.....	338	171	157	3	0	0	0	0	0	0	237	94	175	147
4	Bancroft Township.....	738	340	372	13	0	0	0	0	0	0	477	251	380	335
5	Bath Township.....	302	157	135	7	0	0	0	0	0	0	210	91	166	125
6	Carlston Township.....	184	74	99	7	0	0	0	0	0	0	108	74	69	110
7	Clarks Grove Village.....	247	152	85	7	0	0	0	0	0	0	181	65	157	84
8	Conger Village.....	96	47	44	2	0	0	0	0	0	0	65	30	50	43
9	Emmons Village.....	239	130	101	4	0	0	0	0	0	0	175	60	129	99
10	Freeborn Township.....	210	82	116	9	0	0	0	0	0	0	125	80	87	111
11	Freeborn Village.....	170	77	81	6	0	0	0	0	0	0	107	52	87	73
12	Freeman Township.....	289	106	165	12	0	0	0	0	1	0	167	116	112	166
13	Geneva Township.....	246	136	90	12	0	0	0	0	0	0	181	64	139	101
14	Geneva Village.....	186	87	87	9	0	0	0	0	0	0	120	61	90	87
15	Glenville Village.....	219	117	184	14	0	0	0	0	0	0	175	135	123	181
16	Hartland Township.....	210	68	130	10	0	0	0	0	0	0	105	104	74	126
17	Hartland Village.....	173	55	98	16	0	0	0	0	0	0	100	71	79	90
18	Hayward Township.....	267	88	160	15	0	0	0	1	0	0	125	141	94	167
19	Hayward Village.....	147	63	77	6	0	0	0	0	0	0	91	54	73	67

FREEBORN COUNTY — Continued

1968 GENERAL ELECTION PRECINCT RETURNS

FIRST CONGRESSIONAL DISTRICT

NAMES OF ELECTION PRECINCTS	Total Number of White Ballots Counted	Presidential Electors									Representative in Congress 1st District		Public Service Commissioner	
		Nixon & Agnew Rep.	Humphrey & Muskie D.F.L.	Wallace & Griffin American	Halstead & Bortelle Soc. Workers	Blomen & Taylor Ind. Gov.	Mitchell & Zagarell Communist	Claver & Terry Peace and Freedom	McCarthy Write-ins	Other Write-ins	Albert H. Quie Rep.	George Daley D.F.L.	Lytle D. Nelson Rep.	Paul A. Rasmussen D.F.L.
20 Hollandale Village.....	155	114	34	4	0	0	0	0	0	0	129	25	110	32
21 London Township.....	225	107	97	15	2	0	0	0	0	0	149	75	114	102
22 Manchester Township.....	258	96	153	5	0	0	0	0	0	0	146	111	112	139
23 Manchester Village.....	50	9	39	1	0	0	0	0	0	0	25	25	37	52
24 Mansfield Township.....	215	92	113	9	0	0	0	0	0	0	119	93	91	119
25 Moscow Township.....	357	196	136	21	0	0	0	0	0	0	256	100	211	132
26 Myrtle Village.....	50	18	31	1	0	0	0	0	0	0	36	12	19	27
27 Newry Township.....	272	130	125	14	0	0	0	1	0	0	198	73	134	133
28 Nunda Township.....	232	81	126	18	1	0	0	0	0	0	124	106	91	106
29 Oakland Township.....	233	114	111	6	0	0	0	0	0	0	156	75	119	105
30 Pickerel Lake Township.....	325	153	151	14	0	0	0	0	0	0	214	107	170	150
31 Riceland Township.....	332	168	140	20	0	0	0	0	0	0	234	95	186	136
32 Shell Rock Township.....	271	146	112	12	0	0	0	0	0	0	181	84	147	108
33 Twin Lakes Village.....	88	21	59	7	0	0	0	1	0	0	47	40	29	52
34 Albert Lea City—1st Ward.....	1219	736	462	34	1	0	0	0	0	0	946	213	685	274
35 2nd Ward.....	1361	626	691	33	0	0	0	2	0	0	838	392	581	433
36 3rd Ward.....	1233	479	720	26	1	0	0	3	0	0	669	417	432	446
37 4th Ward.....	1737	700	972	48	2	0	0	0	0	0	997	562	614	624
38 5th Ward.....	1119	368	713	29	0	1	0	1	0	0	538	415	341	447
39 6th Ward.....	1306	465	786	44	1	0	0	0	0	0	682	451	431	479
Albert Lea Total.....	7975	3374	4344	214	5	1	0	6	0	0	4670	2450	3084	2703
Total.....	16627	7315	8671	558	8	1	1	9	0	0	10220	5549	7295	6877

GOODHUE COUNTY

FIRST CONGRESSIONAL DISTRICT

1 Bellechester Village.....	59	10	42	6	0	0	0	0	0	0	34	22	19	34
2 Belle Creek.....	223	88	125	10	0	0	0	0	0	0	138	87	92	124
3 Belvidere.....	226	166	53	5	0	0	0	0	0	0	197	29	162	58
4 Burnside.....	949	411	482	40	0	0	0	1	0	0	653	288	450	468
5 Cannon Falls.....	358	163	186	8	0	0	0	0	0	0	221	133	161	179
6 Cannon Falls City—1st Ward.....	534	282	241	7	0	0	0	0	0	0	383	144	288	219
7 2nd Ward.....	475	233	231	8	0	0	0	0	0	0	328	137	236	214

8	Central Point.....	162	100	54	5	0	0	0	0	0	0	0	125	37	111	50
9	Cherry Grove.....	217	117	91	8	0	0	0	0	0	0	0	169	46	123	84
10	Dennison Village.....	97	30	58	5	0	0	0	0	0	0	0	73	23	42	51
11	Featherstone.....	300	177	116	6	1	0	0	0	0	0	0	236	59	177	107
12	Florence.....	356	175	159	16	0	0	0	0	0	0	0	252	96	195	148
13	Goodhue.....	244	179	58	5	0	0	0	0	0	0	0	214	31	172	66
14	Goodhue Village.....	284	169	106	2	0	0	0	0	0	0	0	218	63	161	112
15	Hay Creek.....	235	103	124	8	0	0	0	0	0	0	0	152	84	109	121
16	Holden.....	249	155	87	5	0	0	0	0	1	0	0	195	51	164	76
17	Kenyon.....	232	142	88	2	0	0	0	0	0	0	0	198	34	147	72
18	Kenyon Village.....	908	567	309	13	0	0	0	0	0	0	0	747	145	596	254
19	Leon.....	330	173	147	10	0	0	0	0	0	0	0	241	86	186	134
20	Minneola.....	296	179	107	10	0	0	0	0	0	0	0	234	64	172	114
21	Pine Island.....	223	110	94	15	0	0	0	0	0	0	0	166	56	119	95
22	Pine Island Village.....	744	372	340	21	1	0	0	0	0	0	0	524	203	379	302
23	Roscoe.....	310	135	156	9	0	0	0	0	1	0	0	210	93	137	158
24	Stanton.....	299	167	126	4	0	0	0	0	0	0	0	230	69	175	114
25	Vasa.....	356	146	201	6	0	0	0	0	0	1	0	228	128	165	181
26	Wacouta.....	145	62	97	15	0	0	0	0	0	0	0	109	36	73	64
27	Wanamingo.....	266	152	97	7	0	0	0	0	0	0	0	214	51	158	99
28	Wanamingo Village.....	338	218	108	7	0	0	0	0	0	0	0	291	44	221	106
29	Warsaw.....	222	121	82	18	0	0	0	0	0	0	0	177	45	128	88
30	Welch.....	239	111	112	16	0	0	0	0	0	0	0	161	76	134	101
31	Zumbrota.....	279	153	113	12	0	0	0	0	1	0	0	212	69	191	86
32	Zumbrota Village—1st Ward.....	417	210	187	10	0	0	0	0	0	0	0	307	105	222	166
33	2nd Ward.....	605	353	234	18	0	0	0	0	0	0	0	484	125	369	220
34	City of Red Wing—1st Ward, 1st Precinct.....	569	277	274	17	0	0	0	0	0	0	0	402	169	304	242
35	1st Ward, 2nd Precinct.....	595	303	281	11	0	0	0	0	0	0	0	458	142	352	226
36	2nd Ward, 1st Precinct.....	748	368	357	23	0	0	0	0	0	0	0	566	180	422	299
37	2nd Ward, 2nd Precinct.....	658	356	282	18	0	1	0	0	0	0	0	501	145	395	232
38	3rd Ward, 1st Precinct.....	570	212	341	16	0	0	0	1	0	0	0	358	216	240	311
39	3rd Ward, 2nd Precinct.....	596	268	314	10	0	0	0	1	0	0	0	404	192	309	269
40	4th Ward, 1st Precinct.....	556	254	290	5	0	0	0	0	0	0	0	354	202	277	262
41	4th Ward, 2nd Precinct.....	627	316	295	13	0	0	0	0	0	0	0	486	138	366	240
Total Red Wing.....		4919	2354	2434	113	0	1	0	2	0	0	0	3529	1384	2665	2081
Grand Total.....		16096	8283	7220	451	2	1	0	6	1	0	0	11850	4143	8899	6546

HOUSTON COUNTY

FIRST CONGRESSIONAL DISTRICT

1	Black Hammer Township.....	191	72	105	8	0	0	0	1	0	0	115	69	73	97
2	Brownsville Township.....	161	69	69	18	0	0	0	0	0	0	96	59	73	75
3	Brownsville Village.....	176	78	67	26	0	0	0	0	0	0	107	62	80	75
4	Caledonia Township.....	261	142	97	15	0	0	0	0	0	1	191	66	150	96
5	Caledonia Village—1st Ward.....	660	365	231	46	1	0	0	0	0	0	481	166	397	218
6	2nd Ward.....	649	316	290	27	0	0	0	0	1	0	446	183	342	243
7	Crooked Creek Township.....	107	67	29	8	0	0	0	0	0	0	85	19	65	34
8	Eitzen Village.....	111	96	10	4	0	0	0	0	0	0	100	10	90	12
9	Hokah Township.....	145	73	51	19	0	0	0	0	0	0	100	39	75	52
10	Hokah Village.....	292	156	99	37	0	0	0	0	0	0	219	63	172	87
11	Houston Township.....	190	119	56	11	0	0	0	0	0	0	162	26	134	49
12	Houston Village.....	586	369	177	30	0	0	0	0	0	1	463	112	387	160

HOUSTON COUNTY — Continued

1968 GENERAL ELECTION PRECINCT RETURNS

FIRST CONGRESSIONAL DISTRICT

8-2	NAMES OF ELECTION PRECINCTS	Total Number of White Ballots Counted	Presidential Electors									Representative in Congress 1st District		Public Service Commissioner	
			Nixon & Agnew Rep.	Humphreys & Muskie D.F.L.	Wallace & Griffin American	Halstead & Boutelle Soc. Workers	Blomen & Taylor Ind. Gov.	Mitchell & Zagarell Communist	Cleaver & Terry Peace and Freedom	McCarthy Write-ins	Other Write-ins	Albert H. Quie Rep.	George Daley D.F.L.	Lyle D. Nelson Rep.	Paul A. Rasmussen D.F.L.
13	Jefferson Township	65	38	23	4	0	0	0	0	0	0	47	18	39	22
14	La Crescent Township	434	241	131	60	0	0	0	0	0	0	317	107	274	126
15	La Crescent Village—1st Ward	622	333	223	55	1	0	0	0	0	0	422	184	351	237
16	2nd Ward	743	459	231	51	0	0	0	0	1	0	550	184	452	253
17	Mayville Township	183	77	89	9	0	0	0	0	0	0	101	77	80	90
18	Money Creek Township	187	133	40	12	0	0	0	0	0	0	147	38	136	44
19	Mound Prairie Township	181	112	51	17	0	0	0	0	0	0	135	42	118	52
20	Sheldon Township	150	112	29	6	0	0	0	0	0	0	117	27	105	34
21	Spring Grove Township	270	127	135	6	0	0	0	0	0	0	171	96	130	124
22	Spring Grove Village	694	426	245	14	0	0	0	0	0	0	543	139	431	226
23	Union Township	154	102	46	6	0	0	0	0	0	0	118	35	97	45
24	Wilmington Township	271	204	55	9	0	0	0	0	0	0	226	45	204	61
25	Winnabago Township	156	94	55	7	0	0	0	0	0	0	113	42	102	47
26	Yuacatan Township	155	70	69	16	0	0	0	0	0	0	98	53	82	66
	Total	7794	4450	2703	521	2	0	0	0	2	2	5670	1961	4639	2625

MOWER COUNTY

FIRST CONGRESSIONAL DISTRICT

1	Adams Township	217	91	117	6	0	0	0	1	0	0	133	82	90	115
2	Austin Township	1247	453	736	41	1	0	0	0	0	0	735	492	514	701
3	Bennington Township	110	35	61	14	0	0	0	0	0	0	84	26	51	53
4	Clayton Township	119	58	53	8	0	0	0	0	0	0	86	31	58	59
5	Dexter Township	193	93	88	7	0	0	0	0	0	0	154	59	98	89
6	Frankford Township	157	85	67	3	0	0	0	0	0	0	111	43	90	63
7	Grand Meadow Township	194	78	102	13	0	0	0	0	0	0	125	64	78	110
8	Lansing Township	793	261	503	26	2	0	0	0	0	0	448	345	304	469
9	Leroy Township	201	86	94	21	0	0	0	0	0	0	144	55	92	92
10	Lodi Township	141	68	63	6	0	0	0	0	0	0	100	41	65	72
11	Lyle Township	216	73	127	15	0	0	0	0	0	0	135	79	91	122
12	Marshall Township	219	119	87	10	0	0	0	0	0	0	162	57	116	92
13	Nevada Township	223	103	110	8	0	1	0	0	0	0	154	71	114	106
14	Pleasant Valley Township	145	79	56	10	0	0	0	0	0	0	108	35	80	53
15	Racine Township	220	137	71	9	0	0	0	0	0	0	176	44	140	74

16	Red Rock Township.....	396	161	209	23	0	0	0	0	0	0	223	173	146	242
17	Sargeant Township.....	174	101	60	9	0	0	0	0	0	0	144	28	106	57
18	Udolpho Township.....	263	126	123	12	0	0	0	0	0	0	175	88	122	134
19	Waltham Township.....	250	145	95	9	0	0	0	0	0	0	194	55	137	97
20	Windom Township.....	323	123	179	17	0	0	1	0	0	0	191	129	139	172
21	Adams Village.....	416	194	213	4	0	0	0	0	0	0	288	124	196	185
22	Brownsdale Village.....	306	142	144	17	0	0	0	0	0	0	212	89	147	140
23	Dexter Village.....	111	60	46	4	0	0	0	0	0	0	93	18	59	46
24	Elkton Village.....	66	44	22	0	0	0	0	0	0	0	55	11	44	20
25	Grand Meadow Village.....	431	260	158	10	0	0	1	0	0	0	364	64	253	134
26	Leroy Village.....	442	239	178	17	0	0	0	0	0	0	349	89	261	157
27	Lyle Village.....	279	122	139	11	0	0	0	0	0	0	184	84	141	117
28	Mapleview Village.....	113	27	78	4	0	0	0	0	0	0	51	61	35	71
29	Racine Village.....	102	54	46	0	0	0	0	0	0	0	75	26	62	37
30	Rose Creek Village.....	168	51	111	6	0	0	0	0	0	0	90	81	59	103
31	Sargeant Village.....	53	25	26	2	0	0	0	0	0	0	35	17	24	23
32	Taopi Village.....	30	9	21	0	0	0	0	0	0	0	21	7	12	16
33	Waltham Village.....	97	48	41	3	0	0	0	0	0	0	69	27	49	41
34	Austin City—1st Ward, 1st Precinct.....	967	383	551	28	3	0	0	2	0	0	564	341	393	420
35	1st Ward, 2nd Precinct.....	1554	605	908	38	2	0	0	1	0	0	858	598	642	700
36	1st Ward, 3rd Precinct.....	1318	504	768	41	4	0	0	1	0	0	723	510	541	590
37	2nd Ward, 1st Precinct.....	492	194	286	11	0	0	0	1	0	0	267	182	198	217
38	2nd Ward, 2nd Precinct.....	505	229	260	15	1	0	0	0	0	0	306	163	236	195
39	2nd Ward, 3rd Precinct.....	1385	686	666	33	0	0	0	0	0	0	907	404	699	527
40	2nd Ward, 4th Precinct.....	1301	515	749	35	0	0	0	2	0	0	747	471	532	598
41	3rd Ward, 1st Precinct.....	640	112	495	31	1	1	0	0	0	0	200	379	132	386
42	3rd Ward, 2nd Precinct.....	762	181	547	33	1	0	0	0	0	0	314	390	203	468
43	3rd Ward, 3rd Precinct.....	750	173	548	29	0	0	0	0	0	0	295	397	191	459
44	3rd Ward, 4th Precinct.....	1479	404	1020	53	0	1	0	1	0	0	720	664	470	809
Austin Total.....		11153	3986	6798	347	12	2	0	8	0	0	5901	4499	4237	5369
Total.....		19568	7736	11022	692	15	3	2	9	2*	5*	11549	7194	8210	9431

*Precinct not designated on County Returns.

OLMSTED COUNTY

1	Byron Village.....	508	235	237	36	0	0	0	0	0	0	366	114	254	194
2	Cascade.....	763	412	326	25	0	0	0	0	0	0	576	145	458	225
3	Chatfield.....	319	158	147	14	0	0	0	0	0	0	239	58	127	150
4	Dover Village.....	109	62	44	3	0	0	0	0	0	0	74	21	50	29
5	Dover Township.....	154	93	55	6	0	0	0	0	0	0	118	30	84	47
6	Elmira.....	169	74	86	9	0	0	0	0	0	0	107	60	74	84
7	Eyota Village.....	278	155	112	11	0	0	0	0	0	0	210	49	144	81
8	Eyota Township.....	215	129	81	5	0	0	0	0	0	0	160	48	125	72
9	Farmington.....	229	139	71	19	0	0	0	0	0	0	165	52	136	62
10	Haverhill.....	409	189	201	19	0	0	0	0	0	0	292	97	216	151
11	High Forest.....	427	243	176	8	0	0	0	0	0	0	300	97	211	149
12	Kalmar.....	358	160	176	22	0	0	0	0	0	0	232	96	167	143
13	Marion.....	2044	944	975	124	0	0	0	0	0	0	1397	475	1054	680
14	New Haven.....	366	173	177	16	0	0	0	0	0	0	236	101	151	141
15	Orion.....	209	121	78	10	0	0	0	0	0	0	163	37	102	84

FIRST CONGRESSIONAL DISTRICT

OLMSTED COUNTY — Continued

1968 GENERAL ELECTION PRECINCT RETURNS

FIRST CONGRESSIONAL DISTRICT

NAMES OF ELECTION PRECINCTS	Total Number of White Ballots Counted	Presidential Electors									Representative in Congress 1st District		Public Service Commissioner	
		Nixon & Agnew Rep.	Humphrey & Muskie D.F.L.	Wallace & Griffin American	Halstead & Routelle Soc. Workers	Blomen & Taylor Ind. Gov.	Mitchell & Zagarell Communist	Cleaver & Terry Peace and Freedom	McCarthy Write-ins	Other Write-ins	Albert H. Quie Rep.	George Daley D.F.L.	Lyle D. Nelson Rep.	Paul A. Rasmussen D.F.L.
16 Oronoco	373	201	139	33	0	0	0	0	0	0	279	68	225	96
17 Oronoco Village	230	130	86	14	0	0	0	0	0	0	157	43	118	59
18 Pleasant Grove	321	165	126	29	1	0	0	0	0	0	222	65	158	98
19 Quincy	151	89	59	3	0	0	0	0	0	0	102	44	75	54
20 Rochester	1750	1023	658	66	1	0	1	1	0	0	1383	281	1111	474
21 Rock Dell	258	136	112	10	0	0	0	0	0	0	181	61	127	87
22 Salem	401	178	193	30	0	0	0	0	0	0	290	83	184	150
23 Stewartville Village	1135	666	424	44	1	0	0	0	0	0	874	204	672	333
24 Viola	241	123	107	11	0	0	0	0	0	0	169	61	120	96
City of Rochester—														
25 1st Ward, 1st Precinct	1567	876	642	45	0	2	0	1	0	1	1151	306	820	408
26 1st Ward, 2nd Precinct	1751	885	800	61	4	0	1	0	0	0	1202	456	874	524
27 2nd Ward, 1st Precinct	1726	1102	585	36	1	1	0	1	0	0	1370	289	1116	349
28 2nd Ward, 2nd Precinct	1704	987	678	38	0	0	0	1	0	0	1318	304	1015	387
29 3rd Ward, 1st Precinct	1265	644	581	39	0	0	0	1	0	0	834	343	611	391
30 3rd Ward, 2nd Precinct	1413	663	719	29	1	0	0	1	0	0	993	367	676	452
31 3rd Ward, 3rd Precinct	719	385	314	20	0	0	0	0	0	0	588	111	416	192
32 4th Ward, 1st Precinct	1236	529	648	58	1	0	0	0	0	0	753	404	520	429
33 4th Ward, 2nd Precinct	1702	840	802	58	0	0	0	1	0	1	1209	393	883	470
34 5th Ward, 1st Precinct	693	338	322	33	0	0	0	0	0	0	475	171	328	220
35 5th Ward, 2nd Precinct	1126	627	470	28	1	0	0	0	0	0	861	228	657	282
36 5th Ward, 3rd Precinct	1722	1085	602	35	0	0	0	0	0	0	1392	244	1101	339
37 6th Ward, 1st Precinct	1290	725	541	23	1	0	0	0	0	0	1001	224	732	321
38 6th Ward, 2nd Precinct	2510	1608	867	33	0	1	0	1	0	0	2053	341	1666	491
Rochester Total	20424	11294	8571	536	9	4	1	7	0	2	15200	4181	11415	5255
Total	31841	17292	13417	1103	12	4	2	8	0	2	23492	6571	17558	8994

RICE COUNTY

FIRST CONGRESSIONAL DISTRICT

1	Bridgewater Township.....	577	286	262	26	0	0	0	0	0	0	445	125	337	216
2	Cannon City Township.....	441	215	204	22	0	0	0	0	0	0	303	137	230	179
3	Dundas Village.....	185	77	94	12	0	0	0	0	0	0	134	50	81	93
4	Erin Township.....	286	86	175	17	0	0	1	1	0	0	127	155	89	171
5	Faribault City—1st Ward, 1st Precinct.....	311	120	172	12	0	0	0	1	0	0	187	118	143	146
6	1st Ward, 2nd Precinct.....	306	98	193	8	0	0	0	0	0	0	176	125	114	181
7	1st Ward, 3rd Precinct.....	365	166	194	3	0	0	0	0	0	0	276	83	213	139
8	2nd Ward, 1st Precinct.....	327	146	169	7	1	0	0	0	0	0	215	98	164	146
9	2nd Ward, 2nd Precinct.....	325	157	156	10	0	0	0	0	0	0	221	101	171	146
10	2nd Ward, 3rd Precinct.....	553	228	299	14	0	0	0	0	0	0	345	196	257	279
11	2nd Ward, 4th Precinct.....	329	105	202	13	0	0	0	0	0	0	199	128	143	172
12	3rd Ward, 1st Precinct.....	313	142	162	6	0	0	0	0	0	0	199	106	167	130
13	3rd Ward, 2nd Precinct.....	394	171	209	11	0	0	0	0	0	0	248	142	200	181
14	3rd Ward, 3rd Precinct.....	280	88	176	10	1	0	0	0	0	0	158	116	104	167
15	3rd Ward, 4th Precinct.....	618	331	267	13	0	0	0	0	0	0	478	136	402	189
16	3rd Ward, 5th Precinct.....	411	236	167	5	0	0	0	0	0	0	314	92	262	131
17	3rd Ward, 6th Precinct.....	695	396	286	10	0	0	0	0	0	0	542	145	453	218
18	4th Ward, 1st Precinct.....	255	99	145	5	0	0	0	0	0	0	162	90	122	114
19	4th Ward, 2nd Precinct.....	295	116	165	9	0	0	0	0	0	0	190	102	137	146
20	4th Ward, 3rd Precinct.....	470	280	177	9	0	0	0	0	0	0	376	90	329	129
Faribault Total.....		6247	2879	3139	145	2	0	0	1	0	0	4286	1868	3381	2468
21	Forest Township.....	316	144	163	6	0	1	0	0	0	0	196	118	161	137
22	Lonsdale Village.....	302	100	181	14	0	0	0	0	0	0	168	126	108	162
23	Morristown Township.....	276	150	107	16	0	0	0	0	0	0	207	67	155	111
24	Morristown Village.....	316	168	121	17	0	0	0	0	0	0	237	72	167	131
25	Nerstrand Village.....	139	85	51	2	0	0	0	0	0	0	115	24	94	44
26	Northfield City—1st Ward.....	674	322	335	9	0	0	0	5	0	0	518	130	408	227
27	2nd Ward, 1st Precinct.....	482	276	199	3	2	0	0	1	0	0	395	87	336	133
28	2nd Ward, 2nd Precinct.....	717	418	279	18	0	0	0	2	0	0	576	137	449	242
29	3rd Ward, 1st Precinct.....	462	190	252	14	0	0	0	0	0	0	321	185	222	213
30	3rd Ward, 2nd Precinct.....	425	188	225	6	0	0	0	0	0	0	330	81	191	154
31	3rd Ward, 3rd Precinct.....	392	214	169	8	0	0	0	0	0	0	324	56	271	102
Northfield Total.....		3152	1608	1457	58	2	0	0	8	0	0	2464	626	1876	1071
32	Northfield Township.....	260	142	110	6	1	0	0	0	0	0	198	59	165	89
33	Richland Township.....	227	114	99	10	0	0	0	0	0	0	163	59	128	91
34	Shieldsville Township.....	255	63	175	12	0	0	1	0	0	0	97	155	70	160
35	Walcott Township.....	509	192	289	23	0	0	0	0	0	0	330	175	222	267
36	Warsaw Township.....	399	208	169	19	1	0	0	1	0	0	294	101	231	152
37	Webster Township.....	374	111	234	24	0	0	0	0	0	0	189	176	119	233
38	Wells Township.....	574	182	368	17	0	0	0	0	0	0	309	259	237	212
39	Wheatland Township.....	412	100	277	29	0	0	0	0	0	0	185	217	105	269
40	Wheeling Township.....	242	127	110	2	0	0	0	0	0	0	183	58	140	92
Total.....		15489	7037	7785	477	6	1	2	11	0	0	10630	4627	8097	6494

STEELE COUNTY

1968 GENERAL ELECTION PRECINCT RETURNS

FIRST CONGRESSIONAL DISTRICT

P-12

NAMES OF ELECTION PRECINCTS	Total Number of White Ballots Counted	Presidential Electors									Representative in Congress 1st District		Public Service Commissioner	
		Nixon & Agnew Rep.	Humphrey & Muskie D.F.L.	Wallace & Griffin American	Halstead & Bouteille Soc. Workers	Blomen & Taylor Ind. Gov.	Mitchell & Zagarell Communist	Cleaver & Terry Peace and Freedom	McCarthy Write-ins	Other Write-ins	Albert H. Quie Rep.	George Daley D.F.L.	Lyle D. Nelson Rep.	Paul A. Rasmussen D.F.L.
1 Aurora	273	148	110	13	0	0	0	0	0	0	201	69	159	99
2 Berlin	232	108	112	8	0	0	0	0	0	0	152	76	112	100
3 Blooming Prairie	259	114	126	17	0	0	0	0	0	0	172	81	130	109
4 Clinton Falls	232	144	74	10	0	0	0	0	0	0	170	59	152	74
5 Deerfield	261	132	118	6	0	0	0	0	0	0	177	78	136	112
6 Havana	263	143	100	13	0	0	0	0	0	0	195	65	159	86
7 Lemond	233	134	90	6	0	0	0	0	0	0	168	62	133	89
8 Medford	152	102	49	0	0	0	0	0	0	0	121	30	99	41
9 Meriden	306	191	95	14	0	0	0	0	0	0	224	70	189	95
10 Merton	231	117	101	11	0	0	0	0	0	0	161	56	113	91
11 Owatonna	412	226	157	25	1	0	0	0	0	0	285	94	185	102
12 Somerset	375	179	177	14	0	0	0	0	0	0	254	115	209	152
13 Summitt	254	96	148	8	0	0	0	0	0	0	160	89	104	133
14 Blooming Prairie Village	867	407	425	24	0	0	0	0	0	0	646	216	445	368
15 Ellendale Village	291	159	121	7	0	0	0	0	0	0	227	63	165	105
16 Medford Village	331	147	170	6	0	1	0	0	0	0	217	109	158	150
City of Owatonna—														
17 1st Ward	1760	1150	571	27	0	0	0	1	0	0	1391	282	982	332
18 2nd Ward	1081	596	438	37	1	0	0	1	0	0	744	261	520	247
19 3rd Ward	922	514	379	19	0	1	0	1	0	0	644	196	400	200
20 4th Ward	1237	675	504	49	0	0	0	0	0	0	867	265	559	289
21 5th Ward	1340	711	566	44	0	0	0	1	0	0	910	307	583	347
Owatonna Total	6340	3646	2458	176	1	1	0	4	0	0	4556	1311	3044	1415
Total	11312	6193	4631	358	2	2	0	4	0	0	8086	2643	5692	3321

WABASHA COUNTY

FIRST CONGRESSIONAL DISTRICT

1	Bellechester Village.....	30	10	19	0	0	0	0	0	0	0	22	7	8	18
2	Chester Township.....	255	138	101	6	1	0	0	0	0	0	196	56	144	90
3	Elgin Township.....	225	130	82	9	0	0	0	0	0	0	178	44	135	78
4	Elgin Village.....	285	148	120	13	0	0	0	0	0	0	200	75	147	109
5	Gillford Township.....	228	139	76	12	0	0	0	0	0	0	176	52	148	77

6	Glasgow Township.....	105	17	79	9	0	0	0	0	0	0	60	45	29	70
7	Greenfield Township.....	248	96	128	16	0	0	0	0	0	0	159	86	121	111
8	Hammond Village.....	79	35	29	13	0	0	0	0	0	0	59	18	46	27
9	Highland Township.....	187	63	115	8	0	0	0	0	0	0	88	96	67	107
10	Hyde Park Township.....	84	30	44	4	0	0	0	0	0	0	44	39	26	47
11	Kellogg Village.....	186	60	115	10	0	0	0	0	0	0	103	78	70	100
12	Lake Township.....	143	92	42	8	0	0	0	0	0	0	119	22	89	49
13	Lake City—1st Ward, 1st Precinct.....	432	259	153	10	0	0	0	0	0	0	341	87	288	126
14	1st Ward, 2nd Precinct.....	336	183	134	6	0	0	0	0	0	0	247	83	198	110
15	2nd Ward, 1st Precinct.....	460	269	162	18	0	0	0	0	0	0	367	89	299	140
16	2nd Ward, 2nd Precinct.....	640	383	230	16	0	0	0	0	0	0	514	119	421	195
17	Mazeppa Township.....	181	122	53	5	1	0	0	0	0	0	152	29	131	39
18	Mazeppa Village.....	254	118	115	9	1	0	0	0	0	0	177	70	130	106
19	Millville Village.....	71	39	26	2	0	0	0	0	0	0	48	22	41	26
20	Minneiska Township.....	51	29	20	0	0	0	0	0	0	0	36	15	27	19
21	Minneiska Village.....	39	16	22	0	0	0	0	0	0	0	28	10	17	18
22	Mt. Pleasant Township.....	175	132	39	4	0	0	0	0	0	0	124	51	136	31
23	Oakwood Township.....	137	76	53	6	0	0	0	0	0	0	100	35	80	53
24	Pepin Township.....	90	32	56	2	0	0	0	0	0	0	54	35	35	52
25	Plainview Township.....	250	151	82	14	0	0	0	0	0	1	185	64	144	95
26	Plainview Village—1st Precinct.....	511	283	195	14	1	0	0	0	0	0	394	108	304	178
27	2nd Precinct.....	523	272	218	23	0	0	0	0	0	0	393	118	319	172
28	Reads Landing.....	75	31	41	2	0	0	0	0	0	0	44	30	33	35
29	Wabasha—1st Ward.....	356	125	212	12	0	0	0	0	0	0	220	121	154	177
30	2nd Ward.....	492	190	273	22	0	0	0	0	0	0	318	158	212	249
31	3rd Ward.....	379	148	202	19	0	0	0	1	0	0	238	131	180	165
32	Watopa Township.....	124	51	58	10	0	0	0	0	0	0	68	56	59	60
33	West Albany Township.....	167	76	69	11	0	1	0	0	0	0	120	44	98	63
34	Zumbro Township.....	172	99	47	25	0	0	0	0	0	0	130	34	108	41
35	Zumbro Falls Village.....	90	39	42	8	0	0	0	0	0	0	59	30	40	44
Total.....		8060	4081	3452	346	4	1	0	1	1	0	5761	2157	4484	3077

WINONA COUNTY

1	Dresbach Township.....	148	71	56	19	0	0	0	0	0	0	93	47	63	64
2	Elba Township.....	103	44	55	3	0	0	0	0	0	0	55	48	47	51
3	Fremont Township.....	190	101	67	17	0	0	0	1	0	0	130	57	113	69
4	Hart Township.....	164	95	56	12	0	0	0	0	0	0	108	51	100	54
5	Hillsdale Township.....	133	62	63	5	0	0	0	0	0	0	85	43	63	50
6	Homer Township.....	355	177	136	37	1	0	0	0	0	0	249	101	205	128
7	Mount Vernon Township.....	179	69	101	8	0	0	0	0	0	0	106	71	86	84
8	New Hartford Township.....	291	209	53	25	0	0	0	0	0	0	225	56	184	73
9	Norton Township.....	194	97	79	15	0	0	0	0	0	0	157	37	111	77
10	Pleasant Hill Township.....	220	161	39	15	0	0	0	0	0	0	179	32	150	43
11	Richmond Township.....	162	93	61	6	0	0	0	0	0	0	119	36	96	51
12	Rollingstone Township.....	414	191	191	28	0	0	0	0	0	0	271	132	208	181
13	Saratoga Township.....	182	101	68	11	0	0	0	0	0	0	137	41	103	72
14	St. Charles Township.....	197	119	54	21	0	1	0	0	0	0	166	31	141	49
15	Utica Township.....	249	150	85	13	0	0	0	0	0	0	171	76	147	87
16	Warren Township.....	241	134	89	16	0	0	0	0	0	0	179	61	137	84
17	Whitewater Township.....	102	52	46	4	0	0	0	0	0	0	58	32	52	44
18	Wilson Township.....	363	220	126	16	0	0	0	0	0	0	293	67	228	112

FIRST CONGRESSIONAL DISTRICT

WINONA COUNTY — Continued

1968 GENERAL ELECTION PRECINCT RETURNS

FIRST CONGRESSIONAL DISTRICT

	NAMES OF ELECTION PRECINCTS	Total Number of White Ballots Counted	Presidential Electors								Representative in Congress 1st District		Public Service Commissioner		
			Nixon & Agnew Rep.	Humphrey & Muskie D.F.L.	Wallace & Griffin American	Halstead & Boutelle Soc. Workers	Blomen & Taylor Ind. Gov.	Mitchell & Zagarell Communist	Cleaver & Terry Peace and Freedom	McCarthy Write-ins	Other Write-ins	Albert H. Quie Rep.	George Daley D.F.L.	Lyle D. Nelson Rep.	Paul A. Rasmussen D.F.L.
19	Winona Township.....	264	135	117	10	0	0	0	1	0	0	184	77	148	104
20	Wisooey Township.....	147	71	62	12	0	0	0	0	0	0	95	50	80	59
21	Altura Village.....	168	84	72	5	0	1	0	0	0	0	122	44	97	64
22	Dakota Village.....	145	67	63	14	0	0	0	0	0	0	96	44	72	62
23	Elba Village.....	69	21	45	1	0	0	0	1	0	0	33	34	25	37
24	Goodview Village.....	774	351	379	43	0	0	0	0	0	0	493	275	392	362
25	Lewiston Village.....	464	253	186	19	0	0	0	0	0	0	318	141	279	159
26	Minneiska Village.....	8	0	5	1	0	0	1	0	0	0	5	2	4	4
27	Minnesota City Village.....	129	33	86	7	0	0	0	0	0	0	65	58	39	79
28	Rollingstone Village.....	191	60	120	7	0	0	0	0	0	0	108	77	64	109
29	Stockton Village.....	139	57	71	6	0	0	0	0	0	0	94	44	60	74
30	Utica Village.....	100	53	29	15	0	0	0	0	0	0	87	12	73	22
31	St. Charles City.....	1017	634	331	40	0	0	0	0	0	0	869	135	641	316
32	Winona City—1st Ward, 1st Precinct.....	717	336	350	27	0	0	0	1	2	0	474	186	352	274
33	1st Ward, 2nd Precinct.....	591	328	249	12	0	0	1	0	0	0	422	130	344	174
34	1st Ward, 3rd Precinct.....	684	286	379	15	0	1	0	1	0	0	424	208	312	255
35	1st Ward, 4th Precinct.....	540	226	291	21	0	0	0	0	0	0	368	135	277	194
36	2nd Ward, 1st Precinct.....	692	282	374	1	0	0	0	1	0	0	422	220	340	247
37	2nd Ward, 2nd Precinct.....	778	388	366	18	0	0	1	1	0	0	544	177	411	243
38	2nd Ward, 3rd Precinct.....	755	346	375	27	0	1	0	0	0	0	529	173	397	246
39	2nd Ward, 4th Precinct.....	494	236	226	23	1	0	0	1	1	0	350	111	266	146
40	3rd Ward, 1st Precinct.....	539	265	254	15	0	1	0	0	0	0	394	116	298	172
41	3rd Ward, 2nd Precinct.....	662	322	313	19	1	0	0	1	1	0	447	173	357	215
42	3rd Ward, 3rd Precinct.....	549	238	285	21	0	0	1	0	0	0	329	180	262	213
43	3rd Ward, 4th Precinct.....	733	257	439	22	0	3	2	2	0	0	449	214	305	291
44	4th Ward, 1st Precinct.....	739	175	522	29	0	1	0	0	0	0	392	297	259	368
45	4th Ward, 2nd Precinct.....	608	114	473	18	0	0	0	1	0	0	293	273	161	338
46	4th Ward, 3rd Precinct.....	516	70	425	17	0	0	1	2	0	0	238	232	152	294
47	4th Ward, 4th Precinct.....	486	164	308	12	0	0	0	0	0	0	273	175	206	206
	Winona Total.....	10083	4033	5929	297	2	7	6	11	4	0	6348	3000	4699	3876
	Total.....	17585	7998	8627	781	3	9	7	14	4	0	11708	5012	8907	6700

BLUE EARTH COUNTY

1968 GENERAL ELECTION PRECINCT RETURNS

SECOND CONGRESSIONAL DISTRICT

P-15	NAMES OF ELECTION PRECINCTS	Total Number of White Ballots Counted	Presidential Electors									Representative in Congress 2nd District		Public Service Commissioner	
			Nixon & Agnew Rep.	Humphrey & Muskie D.F.L.	Wallace & Griffin American	Halstead & Boutelle Soc. Workers	Blomen & Taylor Ind. Gov.	Mitchell & Zagarell Communist	Cleaver & Terry Peace and Freedom	McCarthy Write-ins	Other Write-ins	Ancher Nelsen Rep.	Jon Wefald D.F.L.	Lyle D. Nelson Rep.	Paul A. Rasmussen D.F.L.
1	Amboy.....	309	202	92	13	1	0	0	0	0	0	207	99	211	74
2	Beauford.....	234	104	105	25	0	0	0	0	0	0	130	115	109	100
3	Butternut Valley.....	218	105	105	6	1	0	0	0	0	0	110	107	106	106
4	Cambria.....	143	74	58	10	1	0	0	0	0	0	84	57	83	54
5	Ceresco.....	152	98	43	9	0	0	0	0	0	0	104	46	107	38
6	Danville.....	180	76	88	13	1	0	0	0	0	0	73	107	84	89
7	Decoria.....	266	95	151	17	1	0	0	0	0	0	126	136	108	145
8	Eagle Lake.....	263	77	167	14	1	0	0	0	0	0	88	171	92	150
9	Garden City.....	309	142	157	8	0	0	0	0	0	0	146	159	152	139
10	Good Thunder.....	210	123	70	10	0	0	0	0	0	0	131	77	127	75
11	Jamestown.....	125	42	72	8	0	0	0	0	0	0	50	73	43	71
12	Judson.....	309	198	99	7	0	0	0	1	0	0	203	102	210	88
13	Lake Crystal.....	823	416	372	21	0	0	0	0	0	0	457	357	437	347
14	LeRay.....	310	130	158	16	0	0	2	0	0	0	136	173	133	162
15	Lime.....	384	171	195	14	0	0	0	2	0	0	182	191	194	171
16	Lincoln.....	156	86	62	7	0	0	0	0	0	0	80	76	86	63
17	Lyra.....	210	104	89	13	0	0	0	0	0	0	98	110	104	94
18	McPherson.....	177	89	82	6	0	0	0	0	0	0	84	90	90	78
19	Madison Lake.....	243	43	189	8	0	0	0	0	0	0	36	201	50	177
20	Mankato City—1st Precinct.....	568	241	299	27	0	0	0	0	0	0	265	259	208	203
21	2nd Precinct.....	1483	648	789	43	0	0	0	1	0	0	676	687	586	497
22	3rd Precinct.....	799	319	453	22	1	0	0	0	0	0	311	420	277	290
23	4th Precinct.....	929	468	436	24	0	0	0	0	0	0	461	413	434	265
24	5th Precinct.....	1783	888	884	57	0	0	0	0	0	0	911	753	808	563
25	6th Precinct.....	708	360	330	15	1	0	0	1	0	0	372	274	322	219
26	7th Precinct.....	1115	519	546	34	2	0	0	4	0	0	549	495	477	369
27	8th Precinct.....	1238	574	634	27	1	0	0	0	0	0	577	580	554	383
28	9th Precinct.....	838	369	443	22	0	0	0	1	0	0	404	366	338	316
29	10th Precinct.....	1137	678	436	21	0	0	0	0	0	0	679	401	628	291
	Mankato Total.....	10598	5064	5191	292	5	0	0	7	0	0	5205	4648	4632	3396
30	Mankato Township.....	771	372	374	22	0	0	0	0	0	0	414	346	406	332
31	Mapleton Township.....	159	74	77	4	0	0	0	0	0	0	89	70	88	67
32	Mapleton Village.....	588	283	277	19	0	0	0	0	0	0	283	294	283	251
33	Medo.....	182	94	81	12	0	0	0	1	0	0	106	81	107	65
34	Pemberton.....	62	40	17	5	0	0	0	0	0	0	45	16	39	23
35	Pleasant Mound.....	190	123	41	23	1	0	0	0	0	0	112	75	122	48

BLUE EARTH COUNTY — Continued

1968 GENERAL ELECTION PRECINCT RETURNS

SECOND CONGRESSIONAL DISTRICT

NAMES OF ELECTION PRECINCTS	Total Number of White Ballots Counted	Presidential Electors									Representative in Congress 2nd District		Public Service Commissioner	
		Nixon & Agnew Rep.	Humphrey & Muskie D.F.L.	Wallace & Griffin American	Halstead & Bouteille Soc. Workers	Blomen & Taylor Ind. Gov.	Mitchell & Zagarell Communist	Cleaver & Terry Peace and Freedom	McCarthy Write-ins	Other Write-ins	Ancher Nelsen Rep.	Jon Wefald D.F.L.	Lyle D. Nelson Rep.	Paul A. Rasmussen D.F.L.
36 Rapidan.....	350	197	141	17	0	0	0	0	0	0	204	97	201	135
37 St. Clair.....	215	131	77	5	0	0	0	0	0	0	136	76	139	66
38 Shelby.....	217	148	63	7	0	0	0	0	0	0	156	64	152	62
39 Skyline Village.....	230	161	69	0	0	0	0	0	0	0	164	66	167	61
40 South Bend.....	502	199	273	27	0	0	0	0	0	0	216	277	213	255
41 Sterling.....	171	91	68	8	0	0	0	0	0	0	78	92	91	74
42 Vernon Center Township.....	198	125	62	16	0	0	0	0	0	0	126	79	132	62
43 Vernon Center Village.....	192	94	89	4	0	1	0	0	0	0	101	88	104	76
Total.....	19646	9571	9254	686	12	1	2	11	0	0	9960	8816	9402	7194

P-16

BROWN COUNTY

SECOND CONGRESSIONAL DISTRICT

1 New Ulm—1st Ward, 1st Precinct.....	920	533	330	39	0	0	0	0	0	0	584	327	441	303
2 1st Ward, 2nd Precinct.....	214	63	122	17	0	0	0	0	0	0	94	118	74	120
3 2nd Ward, 1st Precinct.....	622	309	277	21	0	0	0	1	0	0	332	269	324	244
4 2nd Ward, 2nd Precinct.....	388	180	170	32	0	0	0	1	0	0	222	156	176	182
5 3rd Ward, 1st Precinct.....	896	418	396	65	1	0	0	2	0	0	421	401	447	379
6 3rd Ward, 2nd Precinct.....	722	434	238	33	0	0	0	0	0	1	486	227	458	226
7 4th Ward, 1st Precinct.....	629	383	208	31	0	0	0	0	0	0	432	190	449	179
8 4th Ward, 2nd Precinct.....	1182	739	383	44	0	0	0	0	1	0	832	347	792	337
New Ulm Total.....	5573	3059	2124	282	1	0	0	4	1	1	3403	2035	3161	1970
9 Sleepy Eye—1st Ward.....	886	505	311	43	0	0	0	1	0	0	555	297	468	340
10 2nd Ward.....	774	475	253	33	1	0	0	0	2	0	517	237	445	258
11 Springfield—1st Ward.....	584	329	221	21	0	1	0	0	0	0	385	184	317	219
12 2nd Ward.....	602	386	189	15	0	0	0	1	1	1	420	175	377	187
13 Cobden.....	34	8	16	8	0	1	0	0	0	0	15	17	9	20
14 Comfrey.....	275	157	98	13	0	0	0	0	0	1	187	88	169	96
15 Evan.....	66	37	19	9	0	0	0	0	0	0	45	20	30	31
16 Hanska.....	247	111	125	5	0	0	0	0	0	0	119	125	104	120
17 Albin Township.....	200	91	97	10	0	0	1	0	0	0	90	107	80	107
18 Bashaw Township.....	185	102	67	12	0	0	0	0	0	0	105	78	97	76
19 Burnstown Township.....	164	113	42	9	0	0	0	0	0	0	118	44	110	41

20-Cottonwood Township.....	353	176	137	37	0	0	0	0	0	0	188	160	163	143
21 Eden Township.....	234	155	42	33	0	0	0	0	0	0	177	52	169	49
22 Home Township.....	338	243	79	15	0	0	0	0	0	0	242	96	212	110
23 Lake Hanska Township.....	236	101	126	5	0	0	0	0	0	0	91	144	101	119
24 Leavenworth Township.....	194	110	78	6	0	0	0	0	0	0	96	97	98	88
25 Linden Township.....	224	73	139	8	0	0	0	0	0	0	90	132	82	128
26 Milford Township.....	293	183	78	28	0	1	0	1	0	0	202	91	189	94
27 Mulligan Township.....	167	46	110	11	0	0	0	0	0	0	44	121	46	110
28 North Star Township.....	179	119	45	15	0	0	0	0	0	0	122	59	119	59
29 Prairieville Township.....	195	132	46	16	0	0	0	0	0	0	126	66	116	64
30 Sigel Township.....	226	120	70	28	1	0	1	0	0	0	127	88	116	80
31 Stark Township.....	193	131	47	14	0	0	0	0	0	0	124	67	124	57
32 Stately Township.....	134	77	26	27	1	0	0	0	0	0	89	45	84	41
Total.....	2556	7039	4585	703	4	3	2	7	4	3	7677	4625	6986	4607

CARVER COUNTY

SECOND CONGRESSIONAL DISTRICT

P-17

1 Benton Township.....	454	323	109	22	0	0	0	0	0	0	320	135	315	137
2 Camden Township.....	356	239	87	26	1	0	0	0	0	0	267	81	230	96
3 Carver Village.....	268	120	132	9	0	0	0	1	0	0	167	91	134	117
4 Chanhassen Village—1st Precinct.....	1356	621	672	56	0	0	2	0	0	0	822	511	719	587
5 2nd Precinct.....	564	354	195	12	1	0	0	1	0	0	418	134	386	159
6 Chaska City—1st Ward.....	436	194	222	17	0	0	0	0	0	0	212	211	184	213
7 2nd Ward.....	428	185	199	32	3	0	0	0	0	0	251	170	211	192
8 3rd Ward.....	427	230	178	15	0	0	0	0	0	0	264	151	235	162
9 4th Ward.....	547	254	248	40	0	0	0	0	0	0	335	205	290	246
10 Chaska Township.....	80	43	32	5	0	0	0	0	0	0	50	30	44	32
11 Cologne Village.....	221	74	135	6	0	0	0	0	0	0	87	129	80	129
12 Dahlgren Township.....	400	247	133	13	0	0	0	0	0	0	259	134	251	132
13 Hamburg Village.....	218	159	53	2	0	0	0	0	0	0	183	33	164	47
14 Hancock Township.....	168	118	46	4	0	0	0	0	0	0	135	34	127	35
15 Hollywood Township.....	404	233	129	29	0	0	0	0	0	0	291	105	246	136
16 Laketown Township.....	682	381	242	45	0	0	0	0	0	0	465	201	423	226
17 Mayer Village.....	132	81	42	7	0	0	0	0	0	0	87	43	82	43
18 New Germany Village.....	149	112	24	8	0	0	0	0	0	0	121	23	108	24
19 Norwood Village.....	461	273	164	9	0	0	0	0	0	0	316	155	298	141
20 San Francisco Village.....	193	111	73	9	0	0	0	0	0	0	122	69	111	73
21 Victoria Village.....	368	225	123	14	0	0	0	0	0	0	245	120	239	118
22 Waconia City—1st Ward.....	691	371	287	27	1	0	0	0	0	0	445	225	388	264
23 2nd Ward.....	520	256	242	10	0	0	0	0	0	0	320	185	279	205
24 Waconia Township.....	521	304	184	29	0	1	0	0	0	0	339	171	303	193
25 Watertown Township.....	492	257	209	18	0	0	0	0	0	0	320	152	279	194
26 Watertown Village.....	655	359	260	25	0	0	0	0	0	0	423	216	381	240
27 Young America Township.....	437	321	87	27	2	0	0	0	0	0	375	57	344	76
28 Young America Village.....	305	204	83	12	0	0	0	0	0	0	242	52	219	70
Total.....	11933	6649	4590	528	8	1	2	2	0	0	7881	3803	7070	4281

COTTONWOOD COUNTY

1968 GENERAL ELECTION PRECINCT RETURNS

SECOND CONGRESSIONAL DISTRICT

P-18

NAMES OF ELECTION PRECINCTS	Total Number of White Ballots Counted	Presidential Electors									Representative in Congress 2nd District		Public Service Commissioner	
		Nixon & Agnew Rep.	Humphrey & Muskie D.F.L.	Wallace & Griffin American	Halstead & Boutelle Soc. Workers	Blomen & Taylor Ind. Gov.	Mitchell & Zagarell Communist	Cleaver & Terry Peace and Freedom	McCarthy Write-ins	Other Write-ins	Ancher Nelsen Rep.	Jon Weald D.F.L.	Lyle D. Nelson Rep.	Paul A. Rasmussen D.F.L.
1 Amboy.....	182	101	66	11	0	0	0	0	0	0	105	72	93	79
2 Amo.....	165	69	87	8	0	0	0	0	0	0	78	84	73	82
3 Ann.....	186	76	105	5	0	0	0	0	0	0	78	108	69	103
4 Carson.....	246	191	46	9	0	0	0	0	0	0	180	63	189	49
5 Dale.....	168	62	100	6	0	0	0	0	0	0	69	91	63	94
6 Delton.....	136	46	78	11	0	0	0	0	0	0	62	74	63	66
7 Germantown.....	151	93	45	12	0	0	0	0	0	0	62	64	97	53
8 Great Bend.....	494	225	236	25	0	0	0	0	0	0	243	241	245	230
9 Highwater.....	165	98	64	3	0	0	0	0	0	0	98	65	97	61
10 Lakeside.....	195	89	97	7	1	0	0	0	0	0	106	88	102	83
11 Midway.....	253	142	94	11	0	0	0	1	0	0	132	116	142	92
12 Mt. Lake Township.....	183	106	65	9	0	0	0	0	0	0	111	72	108	65
13 Rosehill.....	146	60	70	14	0	0	0	0	0	0	60	86	57	83
14 Selma.....	187	95	72	17	0	0	0	0	0	0	113	70	100	75
15 Southbrook.....	83	19	58	5	0	0	0	0	0	0	26	55	24	56
16 Springfield.....	142	42	95	5	0	0	0	0	0	0	54	88	48	82
17 Storden Township.....	175	74	84	14	0	0	0	0	0	0	83	90	83	81
18 Westbrook Township.....	184	91	81	9	0	0	0	0	0	0	93	86	93	82
19 Bingham Lake.....	102	55	40	5	0	0	0	0	0	0	60	42	53	38
20 Comfrey.....	2	0	0	0	0	0	0	0	0	0	2	0	0	0
21 Jeffers.....	250	122	107	15	0	0	0	0	0	0	142	101	137	98
22 Mt. Lake Village—1st Precinct.....	551	419	115	7	0	0	0	0	0	0	415	122	389	106
23 2nd Precinct.....	504	371	94	25	0	0	0	0	0	0	382	105	345	98
24 Storden Village.....	209	122	84	0	0	0	0	0	0	0	120	89	107	88
25 Westbrook Village.....	485	264	199	10	0	0	0	0	0	0	289	180	253	187
26 Windom—1st Ward, 1st Precinct.....	482	272	197	8	0	0	0	0	0	0	320	155	287	172
27 1st Ward, 2nd Precinct.....	513	286	204	11	0	0	0	0	0	0	328	182	271	217
28 2nd Ward, 1st Precinct.....	467	234	203	20	0	0	0	0	0	0	262	193	251	194
29 2nd Ward, 2nd Precinct.....	505	224	260	11	0	0	0	0	0	0	287	207	253	221
Total.....	7511	4050	3046	293	1	0	0	1	0	0	4384	2989	4092	2935

FARIBAUT COUNTY

SECOND CONGRESSIONAL DISTRICT

1 Barber Township.....	1957	74	105	15	0	0	0	0	0	0	61	133	85	100
2 Blue Earth—1st Ward.....	841	514	296	1	0	0	0	0	0	0	548	286	527	277
3 2nd Ward.....	695	447	225	12	0	0	0	1	0	0	453	240	459	196
4 3rd Ward.....	588	333	209	29	1	0	0	0	0	0	378	207	352	197
5 Blue Earth Township.....	251	137	97	14	0	0	0	0	0	0	146	102	140	94
6 Bricelyn Village.....	260	128	119	9	0	0	0	0	0	0	148	108	125	120
7 Brush Creek Township.....	189	72	108	9	0	0	0	0	0	0	73	112	84	91
8 Clark Township.....	287	119	138	20	0	0	0	0	0	0	147	129	119	146
9 Delavan Township.....	183	125	47	11	0	0	0	0	0	0	118	63	117	54
10 Delavan Village.....	151	76	70	4	0	0	0	0	0	0	86	63	82	63
11 Dunbar Township.....	227	113	102	9	0	0	0	0	0	0	106	111	111	101
12 Easton Village.....	189	49	128	8	0	0	0	0	0	0	68	111	58	112
13 Elmore Township.....	197	117	65	13	0	0	0	0	0	0	111	84	120	68
14 Elmore Village.....	468	284	159	12	0	0	0	0	0	0	281	174	290	137
15 Emerald Township.....	231	136	80	11	0	0	0	0	0	0	130	97	146	75
16 Foster Township.....	211	110	97	3	0	0	0	0	0	0	34	72	112	91
17 Frost Village.....	187	112	66	4	1	0	0	0	0	0	122	60	123	51
18 Jo Daviess Township.....	214	122	81	6	0	0	0	0	0	0	122	89	124	75
19 Kiester Township.....	228	92	129	7	0	0	0	0	0	0	108	117	83	132
20 Kiester Village.....	391	198	164	18	0	0	0	0	0	0	224	155	191	162
21 Lura Township.....	198	103	87	7	0	0	0	0	0	0	96	100	114	75
22 Minnesota Lake Township.....	172	86	70	12	0	0	0	0	0	0	89	80	84	81
23 Minnesota Lake Village.....	364	155	187	9	0	1	0	0	0	0	144	156	165	169
24 Pilot Grove Township.....	156	97	48	10	0	0	0	0	0	0	97	57	98	54
25 Prescott Township.....	184	85	84	14	0	0	0	0	0	0	80	104	86	89
26 Rome Township.....	164	114	47	2	0	0	0	0	0	0	111	52	117	42
27 Seely Township.....	190	76	108	5	0	0	0	0	0	0	87	101	71	108
28 Verona Township.....	248	158	78	9	0	0	0	0	0	0	161	86	158	80
29 Walnut Lake Township.....	201	76	103	17	0	0	0	0	0	0	88	112	82	112
30 Walters Village.....	83	36	41	4	1	0	0	0	0	0	41	39	42	39
31 Wells Village.....	1356	640	644	39	2	0	0	0	0	0	745	565	652	594
32 Winnebago Township.....	163	91	59	12	0	0	0	0	0	0	102	60	79	66
33 Winnebago Village.....	920	587	294	24	0	0	1	0	0	0	638	265	560	286
Total.....	10582	5662	4335	379	5	1	1	1	0	0	5943	4290	5756	4137

P-19

JACKSON COUNTY

SECOND CONGRESSIONAL DISTRICT

1 Alba.....	159	55	94	7	0	0	0	0	0	0	62	93	54	99
2 Belmont.....	177	79	87	9	0	0	0	0	0	0	94	83	87	88
3 Christiania.....	220	61	140	14	0	0	0	0	0	0	69	148	60	149
4 Delafield.....	189	71	92	24	0	0	0	0	0	0	96	91	90	92
5 Des Moines.....	221	67	138	12	0	0	0	0	0	0	95	126	78	135
6 Enterprise.....	182	95	78	6	1	0	0	0	0	0	112	66	83	86
7 Ewington.....	200	46	138	14	0	0	0	0	0	0	67	124	49	140
8 Heron Lake.....	238	75	139	15	0	1	0	0	0	0	104	125	76	136
9 Hunter.....	211	68	124	14	0	0	0	0	0	0	80	128	69	127
10 Kimball.....	155	40	107	6	0	0	0	0	0	0	41	112	41	106
11 La Crosse.....	155	36	110	6	0	0	0	0	0	0	58	93	40	105
12 Middleton.....	169	68	87	14	0	0	0	0	0	0	81	84	65	93

JACKSON COUNTY — Continued

1968 GENERAL ELECTION PRECINCT RETURNS

SECOND CONGRESSIONAL DISTRICT

P-20

NAMES OF ELECTION PRECINCTS	Total Number of White Ballots Counted	Presidential Electors									Representative in Congress 2nd District		Public Service Commissioner	
		Nixon & Agnew Rep.	Humphrey & Muskie D.F.L.	Wallace & Griffin American	Halstead & Routelle Soc. Workers	Blomen & Taylor Ind. Gov.	Mitchell & Zagarell Communist	Cleaver & Terry Peace and Freedom	McCarthy Write-ins	Other Write-ins	Ancher Nelsen Rep.	Jon Wefald D.F.L.	Lyle D. Nelson Rep.	Paul A. Rasmussen D.F.L.
13 Minneota.....	166	56	102	7	0	0	0	0	0	0	69	95	55	97
14 Petersburg.....	219	92	93	34	0	0	0	0	0	0	118	100	109	108
15 Rost.....	179	67	97	15	0	0	0	0	0	0	71	108	75	99
16 Round Lake.....	153	48	92	11	0	0	0	0	0	0	63	86	51	92
17 Sioux Valley.....	185	80	88	16	0	0	0	0	0	0	79	105	73	97
18 Weimer.....	137	50	77	7	0	0	0	1	0	0	67	70	61	69
19 West Heron Lake.....	143	40	92	11	0	0	0	0	0	0	57	86	52	84
20 Wisconsin.....	177	98	73	4	0	0	0	0	0	0	108	69	88	77
21 Alpha Village.....	83	37	43	2	0	0	0	0	0	0	47	36	41	39
22 Heron Lake Village.....	370	137	212	14	0	0	0	0	0	0	185	172	149	185
23 Jackson City—1st Ward.....	457	212	213	26	0	0	0	1	0	0	251	193	214	202
24 2nd Ward.....	705	416	252	15	0	0	0	2	0	0	486	202	419	232
25 3rd Ward.....	551	308	223	15	0	0	0	0	0	0	295	216	201	207
26 Lakefield Village—1st Ward.....	437	215	207	12	0	0	0	0	0	0	229	193	222	186
27 2nd Ward.....	460	191	233	22	0	0	0	0	0	0	251	195	196	227
28 Okabena Village.....	117	50	61	3	0	0	0	0	0	0	64	53	53	57
29 Wilder Village.....	55	28	23	4	0	0	0	0	0	0	38	18	35	20
Total.....	6870	2886	3515	359	1	1	0	4	0	0	3437	3270	2886	3434

LE SUEUR COUNTY

SECOND CONGRESSIONAL DISTRICT

1 Cleveland Township.....	243	117	112	7	0	0	0	1	0	0	129	111	121	113
2 Cleveland Village.....	237	110	108	11	0	0	0	0	0	0	117	116	119	101
3 Cordova Township.....	235	98	117	3	1	0	0	0	1	0	120	110	102	119
4 Derrynane Township.....	309	82	213	10	0	0	0	1	0	0	131	169	96	192
5 Elysian Township.....	257	148	99	6	0	0	0	0	0	0	163	90	144	97
6 Elysian Village.....	180	99	72	5	0	0	0	0	0	0	113	61	98	65
7 Heidelberg Village.....	38	9	29	0	0	0	0	0	0	0	7	30	6	29
8 Kasota Township.....	387	149	210	19	0	0	0	0	0	0	189	194	169	205
9 Kasota Village.....	259	87	157	11	0	0	0	0	0	0	103	148	95	152
10 Kilkenny Township.....	212	81	122	5	0	0	0	0	0	0	110	95	86	114
11 Kilkenny Village.....	96	30	62	4	0	0	0	0	0	0	38	52	29	58
12 Lanesburgh Township.....	372	131	227	9	0	0	0	0	0	0	193	162	131	220

13	LeCenter Village—1st Ward	575	281	268	17	0	0	0	0	0	0	298	252	263	254
14	2nd Ward	359	181	162	7	0	0	0	0	0	0	205	136	183	143
15	LeSueur—1st Ward	951	527	398	21	0	0	0	0	0	0	671	262	564	333
16	2nd Ward	878	395	454	15	0	0	1	0	0	0	491	353	403	417
17	Lexington Township	354	114	212	20	0	0	0	0	0	0	151	192	128	202
18	Montgomery Township	284	97	149	25	0	0	0	0	0	0	140	133	120	147
19	Montgomery City—1st Ward	574	183	356	16	1	0	0	0	0	0	275	278	197	332
20	2nd Ward	569	174	375	15	0	0	0	0	0	0	273	274	194	329
21	New Prague City	472	129	322	12	0	0	0	0	0	0	209	236	143	292
22	Ottawa Township	159	87	64	7	0	0	0	0	0	0	109	49	101	53
23	Sharon Township	287	157	117	11	0	0	0	0	0	0	169	116	158	113
24	Tyrone Township	291	133	141	6	0	0	0	0	0	0	167	114	139	129
25	Washington Township	135	58	71	4	0	0	0	0	0	0	62	72	58	71
26	Waterville Township	277	157	105	10	0	0	0	0	0	0	179	91	152	110
27	Waterville City—1st Ward	396	204	181	7	0	0	0	0	0	0	236	155	197	179
28	2nd Ward	386	171	191	9	0	0	0	0	0	0	222	154	176	183
Total		9772	4189	5094	292	2	0	1	2	1	0	5270	4205	4372	4752

McLEOD COUNTY

1	Acoma Township	365	198	153	10	0	0	0	0	0	0	274	91	225	127
2	Bergen Township	327	233	79	12	0	0	0	0	0	0	255	71	238	75
3	Collins Township	244	148	76	15	0	0	0	0	0	0	175	59	155	78
4	Glencoe Township	380	219	126	32	0	0	0	0	0	0	281	95	244	122
5	Hale Township	381	111	240	16	0	0	1	1	0	0	169	195	127	224
6	Hassan Valley Township	399	210	159	27	1	0	0	0	0	0	268	129	239	152
7	Helen Township	310	188	102	18	0	0	0	0	0	0	247	63	202	99
8	Hutchinson Township	480	239	213	23	0	0	0	0	0	0	306	167	251	193
9	Lynn Township	349	192	121	29	0	0	0	0	0	0	262	85	223	110
10	Penn Township	192	143	42	5	0	0	0	0	0	0	146	44	137	44
11	Rich Valley Township	369	141	181	39	0	0	0	0	0	0	224	139	160	183
12	Round Grove Township	181	122	48	9	0	0	0	1	0	0	135	44	116	47
13	Sumter Township	224	137	65	18	0	0	0	0	0	0	176	46	144	58
14	Winsted Township	384	156	184	40	0	0	0	0	0	0	237	142	178	179
15	Biscay Village	44	23	18	2	0	0	0	0	0	0	29	15	24	17
16	Brownton Village	315	205	78	16	0	0	0	0	0	0	249	61	200	83
17	Lester Prairie Village	473	319	136	12	0	0	0	0	0	0	381	88	321	125
18	Plato Village	158	98	47	11	0	0	0	0	0	0	130	26	111	44
19	Silver Lake Village	378	104	249	15	0	0	0	0	0	0	182	170	114	200
20	Stewart Village	350	207	122	12	0	0	0	1	0	0	236	101	194	108
21	Winsted Village	610	175	385	41	0	0	0	0	0	0	309	278	212	345
22	Glencoe City—1st Ward	345	195	125	16	0	0	0	0	0	0	247	92	209	119
23	2nd Ward	528	312	194	9	0	0	0	0	0	0	380	135	312	178
24	3rd Ward	541	305	204	17	1	0	0	0	0	0	381	153	307	207
25	4th Ward	448	214	191	23	0	0	0	0	0	0	293	146	232	179
26	Hutchinson City—1st Ward	827	466	310	29	0	0	0	0	0	0	560	251	491	293
27	2nd Ward	575	330	221	16	1	0	0	0	0	0	406	160	346	202
28	3rd Ward	553	329	202	16	0	0	0	0	0	0	415	135	377	151
29	4th Ward	819	482	298	25	0	0	1	0	0	0	594	214	502	280
30	5th Ward	749	418	292	23	0	0	0	0	0	0	527	215	459	258
Hutchinson Total		3523	2025	1323	109	1	0	1	0	0	0	2502	975	2175	1184
Total		12296	6619	4861	576	3	0	2	3	0	0	8474	3610	7050	4480

SECOND CONGRESSIONAL DISTRICT

MARTIN COUNTY

1968 GENERAL ELECTION PRECINCT RETURNS

SECOND CONGRESSIONAL DISTRICT

NAMES OF ELECTION PRECINCTS	Total Number of White Ballots Counted	Presidential Electors									Representative in Congress 2nd District		Public Service Commissioner	
		Nixon & Agnew Rep.	Humphrey & Muskie D.F.L.	Wallace & Griffin American	Halsted & Bontelle Sec. Workers	Blumen & Taylor Ind. Gov.	Mitchell & Zagarell Communist	Cleaver & Terry Peace and Freedom	McCarthy Write-ins	Other Write-ins	Ancher Nelsen Rep.	Jon Wefald D.F.L.	Lyle D. Nelson Rep.	Paul A. Rasmussen D.F.L.
1 Cedar Township.....	180	98	72	8	0	0	0	0	0	0	100	78	97	75
2 Center Creek Township.....	217	125	78	10	0	0	0	0	0	0	129	86	123	84
3 Ceylon Village.....	280	142	120	11	0	0	0	0	0	0	153	104	138	96
4 Dunnell Village.....	117	68	46	1	0	0	0	0	0	0	69	44	63	42
5 East Chain Township.....	252	162	81	7	0	0	0	0	0	0	162	90	173	69
6 Elm Creek Township.....	168	75	75	9	0	0	0	0	0	0	89	71	79	72
7 Fairmont Township.....	148	90	52	6	0	0	0	0	0	0	98	56	85	56
8 Fairmont City—1st Ward, 1st Precinct.....	512	382	115	12	0	0	0	0	0	0	399	109	393	96
9 1st Ward, 2nd Precinct.....	405	240	137	26	0	0	0	0	0	0	252	149	254	136
10 1st Ward, 3rd Precinct.....	265	191	60	5	0	1	0	1	0	0	202	59	199	56
11 2nd Ward, 1st Precinct.....	687	425	217	34	0	0	0	1	0	0	419	260	447	213
12 2nd Ward, 2nd Precinct.....	573	324	230	16	0	0	0	0	0	0	335	229	352	196
13 2nd Ward, 3rd Precinct.....	551	363	168	19	0	0	0	0	0	0	364	180	362	161
14 3rd Ward, 1st Precinct.....	475	275	176	13	0	0	0	0	0	0	301	161	278	159
15 3rd Ward, 2nd Precinct.....	532	313	183	30	0	0	0	1	0	0	330	192	327	169
16 3rd Ward, 3rd Precinct.....	86	44	35	6	0	0	0	0	0	0	46	40	45	36
17 4th Ward, 1st Precinct.....	345	159	162	16	0	0	0	0	0	0	160	178	176	154
18 4th Ward, 2nd Precinct.....	471	330	203	28	0	0	0	0	0	0	231	231	236	207
19 4th Ward, 3rd Precinct.....	435	230	175	25	0	0	0	0	0	0	221	212	244	173
Fairmont City Total.....	5337	3275	1859	230	0	1	0	3	0	0	3259	2000	3313	1756
20 Fox Lake Township.....	166	81	61	19	0	1	0	0	0	0	96	69	99	58
21 Fraser Township.....	216	107	69	36	0	0	0	1	0	0	125	89	124	76
22 Galena Township.....	187	111	68	8	0	0	0	0	0	0	106	80	108	76
23 Granada Village.....	188	112	62	12	0	0	0	0	0	0	119	66	120	56
24 Jay Township.....	222	133	78	11	0	0	0	0	0	0	148	71	136	79
25 Lake Belt Township.....	181	98	74	8	0	0	0	0	0	0	105	71	101	68
26 Lake Fremont Township.....	171	101	62	7	0	0	0	0	0	0	104	66	93	70
27 Manyaska Township.....	190	104	72	10	0	0	0	0	0	0	105	82	101	81
28 Nashville Township.....	185	123	46	11	0	0	0	0	0	0	137	47	108	67
29 Northrop Township.....	104	81	16	4	0	0	0	0	0	0	79	21	80	16
30 Ormsby Village.....	30	16	13	1	0	0	0	0	0	0	17	13	14	15
31 Pleasant Prairie Township.....	224	120	85	15	0	0	0	0	0	0	136	84	121	87
32 Rolling Green Township.....	200	82	111	4	0	0	0	0	0	0	87	111	88	96
33 Rutland Township.....	238	137	81	19	0	0	0	0	0	0	148	86	145	84
34 Sherburn Village.....	567	299	237	23	1	0	0	0	0	0	335	226	310	223
35 Silver Lake Township.....	264	126	117	17	0	0	0	0	0	0	150	108	120	119

36	Tenhassen Township.....	218	135	72	8	0	0	0	0	0	0	129	86	126	77
37	Trimont Village—1st Ward.....	185	92	80	11	0	0	0	0	0	0	105	81	91	81
38	2nd Ward.....	243	144	88	8	0	0	0	0	0	0	145	98	144	93
39	Truman Village.....	617	417	159	20	0	0	0	0	0	0	461	147	424	155
40	Waverly Township.....	190	114	57	17	0	0	0	0	0	0	114	72	119	66
41	Welcome Village.....	342	191	128	17	0	0	0	0	0	0	198	139	201	125
42	Westford Township.....	226	156	52	12	0	0	0	0	0	0	167	55	157	58
Total.....		12047	7115	4271	580	1	2	0	4	0	0	7367	4497	7201	4176

MURRAY COUNTY

SECOND CONGRESSIONAL DISTRICT

1	Avoca Village.....	106	52	45	4	0	0	0	0	0	0	61	39	54	36
2	Belfast.....	164	73	84	7	0	0	0	0	0	0	80	82	64	88
3	Bondin.....	187	81	86	19	0	0	0	0	0	0	92	92	88	91
4	Cameron.....	148	74	65	8	0	0	0	0	0	0	91	57	79	62
5	Chanarambie.....	153	85	55	13	0	0	0	0	0	0	89	67	84	64
6	Chandler Village.....	156	110	36	8	1	0	0	0	0	0	121	27	96	33
7	Currie Village.....	202	71	118	6	0	0	0	0	0	0	79	116	66	114
8	Des Moines River.....	130	53	63	13	0	0	0	0	0	0	64	65	53	72
9	Dovray.....	204	80	105	19	0	0	0	0	0	0	116	88	99	97
10	Ellsborough.....	153	61	88	4	0	0	0	0	0	0	73	80	65	80
11	Fenton.....	185	105	58	15	0	0	0	0	0	1	119	63	106	71
12	Fulda Village.....	649	290	320	27	0	0	0	0	0	0	341	290	302	288
13	Hadley Village.....	50	35	15	0	0	0	0	0	0	0	30	19	25	21
14	Holly.....	137	48	68	20	0	0	0	0	0	0	69	67	69	63
15	Iona Township.....	134	53	74	6	0	0	0	0	0	0	62	67	43	77
16	Iona Village.....	128	40	79	5	0	0	0	0	0	0	61	57	41	71
17	Lake Sarah.....	157	84	68	5	0	0	0	0	0	0	104	51	90	63
18	Lake Wilson Village.....	202	95	94	11	0	0	0	0	0	0	109	85	91	93
19	Leeds.....	148	89	52	2	0	0	0	0	0	0	98	50	88	49
20	Lime Lake.....	183	93	78	8	0	0	0	1	0	0	102	74	92	75
21	Lowville.....	162	107	48	7	0	0	0	0	0	0	114	43	102	49
22	Mason.....	178	73	88	15	0	0	0	1	0	0	103	75	88	82
23	Moulton.....	171	115	46	10	0	0	0	0	0	0	96	73	111	51
24	Murray.....	151	54	86	9	0	0	0	0	0	0	50	97	55	87
25	Shetek.....	137	49	75	10	0	0	0	0	0	0	71	64	61	72
26	Skandia.....	155	78	62	10	0	0	0	0	0	0	91	62	86	62
27	Slavton Township.....	238	131	96	10	0	0	0	0	0	0	161	74	127	104
28	Slavton Village.....	1192	627	510	45	0	0	0	0	0	0	775	359	638	467
Total.....		5960	2906	2662	316	1	0	0	2	0	1	3422	2383	2963	2582

NICOLLET COUNTY

SECOND CONGRESSIONAL DISTRICT

1	Belgrade Township.....	456	226	215	12	0	0	0	0	0	0	253	194	230	195
2	Bernadotte Township.....	205	98	94	10	0	0	0	0	0	0	114	88	108	90
3	Brighton Township.....	100	66	30	4	0	0	0	0	0	0	68	32	61	32
4	Courtland Township.....	255	164	70	19	0	0	0	0	0	0	159	95	177	71
5	Courtland Village.....	143	73	66	3	0	0	0	0	0	0	76	66	74	61

NICOLLET COUNTY — Continued

1968 GENERAL ELECTION PRECINCT RETURNS

SECOND CONGRESSIONAL DISTRICT

NAMES OF ELECTION PRECINCTS	Total Number of White Ballots Counted	Presidential Electors									Representative in Congress 2nd District		Public Service Commissioner	
		Nixon & Agnew Rep.	Humphrey & Muskie D.F.L.	Wallace & Griffin American	Halstead & Bontelle Soc. Workers	Blomen & Taylor Ind. Gov.	Mitchell & Zagarcil Communist	Cleaver & Terry Peace and Freedom	McCarthy Write-Ins	Other Write-Ins	Ancher Nelsen Rep.	Jon Wefald D.F.L.	Lyle D. Nelson Rep.	Paul A. Rasmussen D.F.L.
6 Granby Township.....	132	85	38	7	0	0	0	0	0	0	84	48	85	43
7 Lafayette Township.....	300	188	93	15	0	0	0	0	0	0	201	98	180	103
8 Lafayette Village.....	244	134	99	8	0	0	0	1	0	0	153	93	131	95
9 Lake Prairie Township.....	358	192	142	18	0	0	0	0	0	0	205	151	195	144
10 New Sweden Township.....	209	115	83	9	0	0	0	0	0	0	130	78	120	81
11 Nicollet Township.....	230	157	55	15	0	0	0	1	0	0	158	66	158	59
12 Nicollet Village.....	287	197	81	4	0	0	0	0	0	0	209	75	190	72
13 City of North Mankato—1st Ward.....	979	421	526	29	0	0	0	0	0	0	484	480	451	468
14 2nd Ward.....	796	323	446	21	0	0	0	0	0	0	365	422	358	401
15 3rd Ward.....	1301	589	614	50	0	1	0	0	0	0	681	557	690	503
16 Oshawa Township.....	241	105	127	7	0	0	0	0	0	0	107	128	118	111
17 Ridgely Township.....	76	49	23	3	0	0	0	0	0	0	45	30	43	27
18 City of St. Peter—1st Ward, 1st Precinct.....	742	398	335	9	0	0	0	0	0	0	447	300	428	289
19 1st Ward, 2nd Precinct.....	452	260	180	7	0	0	0	1	0	0	246	197	287	145
20 2nd Ward, 1st Precinct.....	811	318	464	13	3	0	0	0	0	0	364	432	368	402
21 2nd Ward, 2nd Precinct.....	605	304	283	15	0	0	0	0	0	0	294	300	327	249
22 Traverse Township.....	226	93	111	22	0	0	0	0	0	0	106	118	114	109
23 West Newton Township.....	200	116	70	12	0	0	0	0	0	0	112	88	113	76
Total.....	9348	4671	4244	312	31	1	0	3	0	0	5061	4132	5006	3826

NOBLES COUNTY

SECOND CONGRESSIONAL DISTRICT

1 Bigelow Township.....	210	107	97	6	0	0	0	0	0	0	121	88	99	104
2 Bloom Township.....	157	43	102	9	0	0	0	0	0	0	52	102	50	97
3 Dewald Township.....	169	89	75	4	0	0	0	0	0	0	90	80	86	74
4 Elk Township.....	189	85	88	9	0	0	0	0	0	0	92	91	88	89
5 Graham Lakes Township.....	177	79	89	9	0	0	0	0	0	0	83	82	85	82
6 Grand Prairie Township.....	118	44	53	17	0	0	0	1	0	0	62	48	59	44
7 Hersey Township.....	161	73	77	9	0	0	0	0	0	0	78	76	73	75
8 Indian Lake Township.....	196	94	90	10	0	0	0	0	0	0	112	82	113	77
9 Larkin Township.....	160	38	113	6	0	0	0	0	0	0	50	107	45	101
10 Leota Township.....	301	161	126	12	0	0	0	0	0	0	127	169	134	136

11	Lismore Township	136	35	84	16	0	0	0	0	0	0	36	98	34	96
12	Little Rock Township	138	76	49	13	0	0	0	0	0	0	82	56	81	47
13	Lorain Township	229	107	106	16	0	0	0	0	0	0	130	104	116	103
14	Olney Township	138	38	90	10	0	0	0	0	0	0	45	93	39	94
15	Ransom Township	180	114	45	11	0	0	0	0	0	0	115	59	115	55
16	Seward Township	172	76	72	18	0	0	0	0	0	0	95	74	76	78
17	Summit Lake Township	219	75	128	14	0	0	1	0	0	0	93	117	80	121
18	Westside Township	118	44	57	14	0	0	1	0	0	0	56	58	50	64
19	Wilmington Township	178	16	143	15	1	0	0	0	0	0	18	160	27	139
20	Worthington Township	368	178	165	19	0	0	0	0	0	0	183	173	192	157
21	Adrian Village	637	250	336	25	0	1	0	0	0	0	282	308	253	312
22	Bigelow Village	126	66	53	3	0	0	0	0	0	0	69	54	65	46
23	Brewster Village	238	84	129	18	0	0	0	0	0	0	114	119	112	110
24	Dundee Village	71	15	51	2	0	0	0	0	0	0	29	41	18	49
25	Ellsworth Village	282	114	146	13	0	0	0	0	0	0	135	120	118	118
26	Kinbrae Village	14	5	7	1	0	0	0	0	0	0	8	6	8	6
27	Lismore Village	166	33	122	7	0	0	0	0	0	0	35	127	39	116
28	Round Lake Village	225	75	136	11	0	0	0	0	0	0	96	118	93	119
29	Rushmore Village	148	90	44	7	0	0	0	0	0	0	89	50	87	50
30	Wilmont Village	179	38	133	4	0	0	0	0	0	0	45	131	45	120
31	Worthington City—1st Ward, 1st Precinct	636	353	257	17	1	0	0	1	0	0	391	224	382	205
32	1st Ward, 2nd Precinct	835	359	421	26	0	0	0	0	0	0	417	398	395	398
33	1st Ward, 3rd Precinct	532	207	287	23	0	0	0	0	0	0	239	273	223	272
34	2nd Ward, 1st Precinct	918	476	292	38	0	0	0	0	0	0	524	365	508	356
35	2nd Ward, 2nd Precinct	870	366	455	27	0	0	0	0	0	0	431	403	413	387
36	2nd Ward, 3rd Precinct	719	348	352	18	1	0	0	0	0	0	373	331	359	321
Worthington City Total		4510	2109	2064	149	2	0	0	1	0	0	2375	1994	2280	1939
Total		10311	4451	5171	477	3	1	2	2	0	0	4997	4985	4760	4818

PIPESTONE COUNTY

1	Aetna Township	158	55	87	15	0	0	0	1	0	0	66	92	64	89
2	Altona Township	138	67	57	12	1	0	0	0	0	0	88	48	69	58
3	Burke Township	148	90	45	12	0	0	0	1	0	0	78	67	92	49
4	Eden Township	180	78	96	4	0	0	0	0	0	0	91	85	74	93
5	Elmer Township	164	100	53	9	0	0	0	0	0	0	78	83	89	58
6	Ft. Prairie Township	143	61	58	24	0	0	0	0	0	0	52	90	56	80
7	Grange Township	142	72	55	13	0	0	0	0	0	0	66	75	76	59
8	Gray Township	177	82	88	6	0	0	0	0	0	0	96	77	78	87
9	Osborne Township	168	141	23	4	0	0	0	0	0	0	92	76	113	52
10	Rock Township	136	53	61	20	0	0	0	0	0	0	47	83	47	72
11	Sweet Township	211	96	101	12	0	0	0	0	0	0	106	101	107	95
12	Troy Township	163	74	77	8	0	0	0	0	0	0	74	86	72	84
13	Edgerton Village	531	403	118	3	0	0	0	0	0	0	303	205	343	125
14	Hatfield Village	52	24	23	3	0	0	0	0	0	0	29	21	25	20
15	Holland Village	151	79	56	11	0	0	0	0	0	0	89	56	67	62
16	Ihlen Village	52	23	24	3	0	0	0	0	0	0	24	27	17	28
17	Jasper Village	349	203	134	9	0	0	0	0	0	0	233	110	197	125
18	Ruthton Village	213	94	99	14	0	0	0	0	0	0	115	92	85	102
19	Trosky Village	65	34	27	2	0	0	0	0	0	0	38	24	33	27
20	Woodstock Village	118	50	58	6	0	0	0	0	0	0	59	53	51	56

SECOND CONGRESSIONAL DISTRICT

PIPESTONE COUNTY — Continued

1968 GENERAL ELECTION PRECINCT RETURNS

SECOND CONGRESSIONAL DISTRICT

NAMES OF ELECTION PRECINCTS	Total Number of White Ballots Counted	Presidential Electors									Representative in Congress 2nd District		Public Service Commissioner	
		Nixon & Agnew Rep.	Humphrey & Muskie D.F.L.	Wallace & Griffin American	Halstead & Boutelle Soc. Workers	Blomen & Taylor Ind. Gov.	Mitchell & Zagarell Communist	Cleaver & Terry Peace and Freedom	McCarthy Write-ins	Other Write-ins	Ancher Nelsen Rep.	Jon Weifald D.F.L.	Lyle D. Nelson Rep.	Paul A. Rasmussen D.F.L.
21 Pipestone City—1st Ward, 1st Precinct.....	486	254	202	16	0	0	0	0	0	0	277	181	235	191
22 1st Ward, 2nd Precinct.....	455	282	161	7	0	0	0	0	0	0	285	152	274	144
23 1st Ward, 3rd Precinct.....	591	367	210	9	0	0	0	0	0	0	373	208	344	207
24 2nd Ward, 1st Precinct.....	402	182	185	25	0	0	0	0	0	0	212	166	186	176
25 2nd Ward, 2nd Precinct.....	430	277	136	13	0	0	0	0	0	0	290	128	267	130
Pipestone City Total.....	2364	1362	1317	70	0	0	0	0	0	0	1437	835	1306	848
Total.....	5823	3241	2234	260	1	0	0	2	0	0	3261	2386	3061	2269

P-26

ROCK COUNTY

SECOND CONGRESSIONAL DISTRICT

1 Battle Plain Township.....	165	88	62	14	0	0	0	0	0	0	89	72	84	70
2 Beaver Creek Township.....	224	119	92	13	0	0	0	0	0	0	139	80	120	91
3 Beaver Creek Village.....	123	78	34	11	0	0	0	0	0	0	83	35	75	39
4 Clinton Township.....	284	205	66	11	0	0	0	0	0	0	202	73	184	80
5 Denver Township.....	153	74	62	16	0	0	0	0	0	0	95	55	72	76
6 Hardwick Village.....	164	77	77	10	0	0	0	0	0	0	99	57	83	62
7 Hills Village.....	295	196	91	4	0	0	0	1	0	0	211	67	191	75
8 Jasper Village.....	40	14	23	1	0	0	0	0	0	0	15	23	15	22
9 Kanaranzi Township.....	189	112	62	13	0	0	0	0	0	0	118	61	110	61
10 Luverne Township.....	230	134	83	10	0	0	0	0	0	0	151	74	144	75
11 Luverne City—N.W. Ward.....	621	409	189	15	0	0	0	0	0	0	490	122	432	153
12 N.E. Ward.....	657	353	273	23	0	0	0	0	0	0	455	197	389	227
13 S.W. Ward.....	784	429	316	25	1	0	0	0	0	0	521	236	469	255
14 S.E. Ward.....	280	135	127	8	0	0	0	0	0	0	168	105	148	114
15 Magnolia Township.....	164	69	75	16	0	0	0	0	0	0	94	66	84	71
16 Magnolia Village.....	157	48	47	7	0	0	0	0	0	0	66	33	59	37
17 Martin Township.....	258	170	76	7	0	0	0	0	0	0	194	61	163	75
18 Mound Township.....	157	90	64	2	0	0	0	0	0	0	89	64	84	66
19 Rose Dell Township.....	173	78	91	3	0	0	0	0	0	0	93	75	68	98
20 Springwater Township.....	204	102	98	2	0	0	0	0	0	0	107	94	96	97
21 Vienna Township.....	175	76	76	21	0	0	0	0	0	0	92	79	85	81
Total.....	5443	3056	2084	232	1	0	0	1	0	0	3571	1719	3155	1925

SCOTT COUNTY

	1098	465	591	24	0	1	0	1	0	0	631	430	501	517
1 Belle Plaine Borough.....	309	136	160	9	0	0	0	0	0	0	187	116	149	139
2 Belle Plaine Township.....	214	160	47	3	0	1	0	1	0	0	168	46	156	47
3 Blakeley Township.....	330	77	216	32	0	0	0	0	0	0	92	223	87	224
4 Cedar Lake Township.....	341	95	228	16	0	0	0	0	0	0	163	164	110	209
5 Credit River Township.....	802	334	405	23	0	0	0	0	0	0	397	366	380	369
6 Eagle Creek Township.....	65	7	52	3	0	0	0	0	0	0	30	33	13	48
7 Elko Village.....	641	254	325	53	0	0	0	0	0	0	354	276	290	327
8 Glendale Township.....	408	151	236	17	0	0	0	0	0	0	238	163	173	200
9 Helena Township.....	358	131	198	22	0	0	1	0	0	0	160	189	140	202
10 Jackson Township.....	361	142	214	2	0	0	0	0	0	0	168	186	159	180
11 Jordan City—1st Ward.....	417	202	205	7	0	0	0	0	0	0	263	141	220	176
12 2nd Ward.....	138	78	55	5	0	0	0	0	0	0	70	63	65	66
13 Louisville Township.....	400	133	223	36	0	0	0	0	0	0	185	205	165	220
14 New Market Township.....	123	22	81	9	2	0	0	0	0	0	44	56	24	72
15 New Market Village.....	804	203	567	23	0	0	0	0	0	0	339	418	229	505
16 New Prague City—2nd Ward.....	480	200	249	23	0	0	0	0	0	0	255	200	217	221
17 Prior Lake Village.....	406	187	186	25	0	0	0	0	0	0	234	159	202	168
18 Sand Creek Township.....	664	195	420	37	0	0	0	0	0	0	287	359	235	395
19 Savage Village.....	1107	421	626	54	0	0	0	0	1	1	565	516	453	595
20 Shakopee City—1st Ward.....	557	236	284	25	0	0	0	0	0	0	296	242	267	252
21 2nd Ward.....	844	285	523	35	0	0	0	0	0	0	403	427	350	474
22 3rd Ward.....	1021	450	511	53	0	0	0	0	0	0	581	418	507	465
23 Spring Lake Township.....	127	68	54	4	0	0	0	0	0	0	83	43	69	54
24 St. Lawrence Township.....														
Total.....	12015	4632	6656	540	2	2	1	2	1	1	6193	5439	5161	6125

SECOND CONGRESSIONAL DISTRICT

SIBLEY COUNTY

	247	132	109	3	0	0	0	0	0	0	147	98	138	100
1 Alfsborg Township.....	834	522	250	32	0	0	0	0	0	0	621	182	522	225
2 Arlington City.....	251	171	61	17	0	0	0	0	0	0	182	65	172	63
3 Arlington Township.....	161	84	58	16	0	0	0	0	0	0	91	65	85	61
4 Bismarck Township.....	193	94	86	9	0	0	0	1	0	0	117	73	92	84
5 Cornish Township.....	243	149	70	23	0	0	0	0	0	0	176	63	166	61
6 Dryden Township.....	121	36	78	3	0	0	0	0	0	0	53	65	43	70
7 Faxon Township.....	870	545	296	14	0	0	0	0	0	0	600	250	553	249
8 Gaylord City.....	500	328	141	24	0	0	0	0	0	0	366	131	338	117
9 Gibbon Village.....	197	106	77	13	0	0	0	0	0	0	113	82	114	78
10 Grafton Township.....	184	66	101	9	0	0	0	0	0	0	99	71	78	89
11 Green Isle Village.....	290	170	89	29	0	0	0	0	0	0	208	79	191	80
12 Green Isle Township.....	335	157	151	14	0	0	2	0	0	0	211	112	175	132
13 Henderson City.....	255	157	85	11	0	0	0	0	0	0	183	67	156	84
14 Henderson Township.....	235	89	124	15	0	0	0	0	0	0	115	102	100	112
15 Jessenland Township.....	209	151	49	5	0	0	0	0	0	0	170	35	164	38
16 Kelso Township.....	245	152	70	20	0	0	0	0	0	0	165	78	155	82
17 Moltke Township.....	131	78	47	2	0	0	0	0	0	0	94	32	87	38
18 New Auburn Village.....	203	134	50	14	0	0	0	0	0	0	159	44	136	57
19 New Auburn Township.....	211	106	72	31	0	0	0	0	0	0	130	79	122	78
20 Severance Township.....	201	122	68	9	0	0	0	0	0	0	146	55	137	61
21 Sibley Township.....														

SECOND CONGRESSIONAL DISTRICT

SIBLEY COUNTY — Continued

1968 GENERAL ELECTION PRECINCT RETURNS

SECOND CONGRESSIONAL DISTRICT

NAMES OF ELECTION PRECINCTS	Total Number of White Ballots Counted	Presidential Electors									Representative in Congress 2nd District		Public Service Commissioner	
		Nixon & Agnew Rep.	Humphrey & Muskie D.F.L.	Wallace & Griffin American	Halstead & Boutelle Soc. Workers	Blomen & Taylor Ind. Gov.	Mitchell & Zagarell Communist	Cleaver & Terry Peace and Freedom	McCarthy Write-ins	Other Write-ins	Ancher Nelsen Rep.	Jon Wefald D.F.L.	Lyle D. Nelson Rep.	Paul A. Rasmussen D.F.L.
22 Transit Township.....	182	118	50	11	0	0	0	0	0	0	129	53	119	54
23 Washington Lake Township.....	284	168	93	13	0	0	0	0	0	0	192	85	167	93
24 Winthrop City.....	717	417	265	24	0	0	0	0	0	0	489	188	419	239
Total.....	7299	4250	2540	361	0	0	2	1	0	0	4956	2154	4429	2345

WASECA COUNTY

SECOND CONGRESSIONAL DISTRICT

1 Alton Township.....	287	180	94	6	0	0	0	0	0	0	208	75	195	87
2 Blooming Grove Township.....	197	109	78	8	0	0	0	0	0	0	132	61	117	75
3 Byron Township.....	197	84	105	7	0	0	0	0	0	0	100	95	88	102
4 Freedom Township.....	236	139	85	7	0	0	0	0	0	0	159	76	157	75
5 Iosco Township.....	231	152	67	9	0	0	0	0	0	0	161	65	152	69
6 Janesville Township.....	252	131	106	9	0	0	0	0	0	0	152	92	142	97
7 New Richland Township.....	260	146	102	8	0	0	0	0	0	0	171	80	146	97
8 Otisco Township.....	297	191	90	11	0	0	1	0	0	0	218	74	201	85
9 St. Mary Township.....	226	124	95	2	0	0	0	0	0	0	127	98	125	98
10 Vivian Township.....	199	135	52	9	0	0	0	0	0	0	143	54	125	63
11 Wilton Township.....	227	116	93	15	0	0	0	0	0	0	142	75	118	95
12 Woodville Township.....	425	257	140	24	0	0	0	1	0	0	288	128	276	128
13 Janesville Village—1st Ward.....	288	135	130	15	0	0	0	0	0	0	166	117	144	124
14 2nd Ward.....	412	215	176	8	1	0	0	1	0	0	257	141	228	154
15 New Richland Village.....	543	276	234	19	0	0	0	0	0	0	348	179	288	223
16 Waldorf Village.....	136	71	58	4	0	0	0	1	0	0	81	53	78	52
17 City of Waseca—1st Ward.....	1336	776	491	37	1	1	1	0	1	0	871	435	812	464
18 2nd Ward.....	730	455	251	13	0	0	0	0	1	0	502	211	485	220
19 3rd Ward.....	1258	600	610	33	0	1	0	0	1	0	727	504	645	555
Total.....	7737	4292	3057	244	2	2	2	3	3	0	4953	2613	4522	2863

WATONWAN COUNTY

SECOND CONGRESSIONAL DISTRICT

1	Adrian Township	178	106	59	9	0	0	0	0	0	1	112	65	100	75
2	Antrim Township	192	110	59	18	0	0	0	0	0	0	112	79	119	67
3	Butterfield Township	216	129	68	15	0	0	0	0	0	0	140	72	136	73
4	Fieldon Township	180	91	76	8	0	0	0	0	0	0	85	91	91	77
5	Long Lake Township	220	108	100	8	0	0	0	0	0	1	129	88	116	94
6	Madelia Township	230	110	108	8	0	0	0	0	0	0	129	99	125	90
7	Nelson Township	220	96	107	12	0	0	0	0	0	0	120	100	94	115
8	Odin Township	168	110	50	8	0	0	0	0	0	0	107	61	97	61
9	Riverdale Township	222	87	112	18	0	0	0	0	1	0	116	103	104	109
10	Rosendale Township	256	103	133	17	0	0	0	1	0	0	118	136	111	136
11	St. James Township	262	120	131	9	0	0	0	0	0	0	130	126	123	118
12	South Branch Township	222	154	53	13	0	0	0	0	0	0	156	65	152	64
13	Butterfield Village	310	182	114	9	0	0	0	0	0	0	187	113	177	103
14	Darfur Village	104	80	20	3	0	0	0	0	0	0	77	25	74	28
15	La Salle Village	79	44	34	0	0	0	0	0	0	0	47	30	40	31
16	Lewisville Village	145	94	36	6	0	0	1	0	0	1	99	42	98	36
17	Madelia Village—1st Precinct	647	340	274	25	0	0	0	0	0	0	390	242	368	236
18	2nd Precinct	420	207	193	12	0	0	0	0	0	0	223	188	211	170
19	Odin Village	99	69	27	0	0	0	0	0	0	0	74	25	68	28
20	Ormsby Village	71	44	19	7	0	0	0	0	0	0	46	23	45	23
21	City of St. James—1st Ward, 1st Precinct	425	248	164	7	0	0	0	0	0	0	273	148	246	161
22	1st Ward, 2nd Precinct	282	115	147	15	0	1	0	0	0	0	152	125	118	141
23	1st Ward, 3rd Precinct	327	148	167	11	0	0	0	0	0	0	184	138	159	149
24	2nd Ward, 1st Precinct	304	162	134	6	0	0	0	0	0	0	186	118	163	119
25	2nd Ward, 2nd Precinct	428	223	177	23	0	0	0	1	0	0	247	175	225	169
26	2nd Ward, 3rd Precinct	320	166	139	11	0	0	0	0	0	0	177	135	172	127
St. James Total		2086	1062	928	73	0	1	0	1	0	0	1219	839	1083	866
Total		6527	3446	2701	278	0	1	1	2	1	3	3816	2612	3532	2600

ANOKA COUNTY

1968 GENERAL ELECTION PRECINCT RETURNS

THIRD CONGRESSIONAL DISTRICT

NAMES OF ELECTION PRECINCTS	Total Number of White Ballots Counted	Presidential Electors									Representative in Congress 3rd District		Public Service Commissioner	
		Nixon & Agnew Rep.	Humphrey & Muskie D.F.L.	Wallace & Griffin American	Halstead & Boutelle Sec. Workers	Blomen & Taylor Ind. Gov.	Mitchell & Zagarell Communist	Claver & Terry Peace and Freedom	McCarthy Write-ins	Other Write-ins	Clark MacGregor Rep.	Eugene E. Stokowski D.F.L.	Lyle D. Nelson Rep.	Paul A. Rasmussen D.F.L.
1 City of Anoka—1st Ward.....	722	403	288	24	0	0	0	2	0	0	515	173	448	247
2 2nd Ward.....	489	224	237	18	0	0	0	0	0	0	319	156	266	206
3 3rd Ward.....	864	370	454	40	0	0	0	0	0	0	520	325	330	492
4 4th Ward.....	664	340	288	29	0	0	0	0	0	0	475	180	380	262
5 5th Ward.....	771	375	354	40	0	0	0	0	0	0	523	230	417	327
6 6th Ward.....	482	186	265	30	0	0	0	0	0	0	305	164	236	224
7 7th Ward.....	588	257	306	25	0	0	0	0	0	0	379	191	275	280
Anoka Total.....	4580	2155	2192	206	0	0	0	2	0	0	3036	1419	2352	2038
8 City of Blaine—1st Precinct.....	457	117	296	38	0	0	0	0	0	0	224	190	128	269
9 2nd Precinct.....	1351	344	908	83	1	0	0	0	0	0	610	650	431	776
10 3rd Precinct.....	1659	499	1031	118	1	0	0	1	0	0	863	710	597	936
11 4th Precinct.....	1814	488	1206	101	2	0	0	0	0	0	896	837	611	1094
Blaine Total.....	5281	1448	3441	340	4	0	0	1	0	0	2593	2387	1767	3075
12 City of Columbia Heights—1st Precinct.....	752	145	550	49	1	0	0	0	0	0	257	484	189	541
13 2nd Precinct.....	920	201	658	54	0	0	0	0	2	0	310	592	260	635
14 3rd Precinct.....	880	198	630	38	0	0	0	0	0	0	321	545	233	611
15 4th Precinct.....	1080	315	710	45	1	0	1	0	0	0	473	588	392	653
16 5th Precinct.....	1195	510	630	50	0	0	0	0	0	0	723	454	600	554
17 6th Precinct.....	1079	324	692	56	0	0	0	0	0	0	474	590	404	637
18 7th Precinct.....	987	403	536	48	0	0	0	0	0	0	582	399	492	472
19 8th Precinct.....	924	247	609	58	0	0	0	0	2	0	434	481	295	605
20 9th Precinct.....	1003	229	702	65	0	0	0	0	0	0	388	603	306	661
21 10th Precinct.....	891	260	581	46	0	0	0	0	0	0	427	456	311	559
Columbia Heights Total.....	9711	2832	6298	509	2	0	1	0	2	0	4389	5192	3482	5928
22 City of Coon Rapids—11th Precinct.....	852	301	498	49	0	0	0	0	0	0	442	354	322	467
23 12th Precinct.....	887	300	523	54	1	0	0	0	0	0	495	359	369	461
24 13th Precinct.....	663	270	353	37	0	0	0	0	0	0	404	234	313	311
25 14th Precinct.....	737	190	499	44	0	0	0	0	0	0	348	356	230	463
26 21st Precinct.....	661	181	433	44	0	0	0	0	0	0	286	336	213	399
27 22nd Precinct.....	645	178	435	27	0	0	3	0	0	0	293	332	202	407
28 23rd Precinct.....	747	178	520	46	0	0	0	0	0	0	334	388	230	475

29	24th Precinct.....	419	116	274	25	0	0	0	0	0	0	191	211	127	268
30	31st Precinct.....	1196	495	643	57	1	0	0	0	0	0	734	416	573	557
31	32nd Precinct.....	397	125	241	25	0	0	0	0	0	0	211	146	144	194
32	33rd Precinct.....	793	208	516	57	1	3	0	0	0	0	381	369	268	469
33	34th Precinct.....	781	253	465	59	1	0	1	0	0	0	411	326	313	404
Coon Rapids Total.....		8778	2795	5400	524	4	3	4	0	2	0	4530	3827	3304	4875
34	City of Fridley—1st Ward, 1st Precinct.....	1457	504	850	88	0	0	0	0	1	0	807	570	628	715
35	1st Ward, 2nd Precinct.....	1178	423	693	54	0	0	0	0	0	0	681	448	530	571
36	1st Ward, 3rd Precinct.....	1306	464	744	89	1	0	0	1	1	0	701	548	552	658
37	2nd Ward, 1st Precinct.....	1223	389	770	57	1	0	0	0	0	0	601	554	456	663
38	2nd Ward, 2nd Precinct.....	951	372	535	42	0	0	0	0	0	0	532	358	405	466
39	2nd Ward, 3rd Precinct.....	1089	521	538	35	0	0	1	1	0	0	706	330	579	431
40	3rd Ward, 1st Precinct.....	1382	486	807	76	0	0	0	1	0	0	727	568	555	697
41	3rd Ward, 2nd Precinct.....	1097	333	687	63	2	1	1	0	0	0	524	503	358	652
42	3rd Ward, 3rd Precinct.....	818	187	580	42	0	0	0	0	0	0	340	433	225	517
Fridley Total.....		10501	3679	6204	546	4	1	2	3	2	0	5619	4312	4288	5370
43	Bethel Village.....	105	21	73	9	0	0	0	0	0	0	43	59	30	73
44	Centerville Village.....	201	38	148	15	0	0	0	0	0	0	75	122	55	135
45	Circle Pines Village.....	970	223	693	48	0	0	0	0	1	0	399	559	272	675
46	East Bethel Village.....	832	225	504	90	1	0	0	0	1	0	354	454	267	524
47	Hilltop Village.....	538	167	332	36	0	0	0	0	0	0	256	276	203	316
48	Lexington Village.....	611	170	399	33	1	0	1	1	0	0	286	314	207	382
49	Lino Lakes Village.....	1061	251	716	90	1	0	0	0	0	1	465	574	287	729
50	Spring Lake Park Village—1st Precinct.....	313	72	214	24	0	0	0	0	0	0	130	179	94	210
51	2nd Precinct.....	883	212	605	64	0	0	0	0	1	0	369	510	257	610
52	3rd Precinct.....	850	247	524	80	0	0	0	0	0	0	442	398	335	489
53	St. Francis Village.....	294	96	166	32	0	0	0	0	0	0	154	136	114	171
54	Burns Township.....	432	204	181	40	0	0	0	0	0	0	267	154	207	197
55	Columbus Township.....	580	192	333	51	0	0	0	0	0	0	278	284	208	354
56	Grow Township.....	1202	403	687	105	0	0	0	0	0	0	654	533	495	670
57	Ham Lake Township.....	1018	316	602	86	1	0	0	0	0	0	497	495	369	599
58	Linwood Township.....	366	129	202	35	0	0	0	0	0	0	209	151	155	192
59	Oak Grove Township.....	553	183	319	44	0	0	0	0	0	0	354	191	217	311
60	Ramsey Township.....	795	300	423	66	0	0	0	0	0	0	475	304	364	394
Total.....		50455	16358	30656	3073	18	4	8	7	9	1	25874	22830	19329	28317

HENNEPIN COUNTY

THIRD CONGRESSIONAL DISTRICT

1	Bloomington City—1st Precinct.....	1742	811	832	83	3	0	0	3	0	0	1142	504	952	663
2	2nd Precinct.....	1785	819	885	70	1	0	1	1	0	0	1173	530	963	713
3	3rd Precinct.....	2468	1367	1010	77	1	0	0	1	0	0	1752	578	1548	709
4	4th Precinct.....	2383	1309	966	83	1	0	0	0	0	1	1697	507	1532	612
5	5th Precinct.....	2614	1252	1218	107	5	0	0	0	0	0	1717	725	1509	876
6	6th Precinct.....	2026	1015	934	68	0	0	0	0	0	0	1415	513	1230	656
7	7th Precinct.....	2479	920	1374	145	2	0	1	2	0	1	1391	898	1186	1061
8	8th Precinct.....	1488	638	779	61	0	0	0	0	1	0	919	482	758	609
9	9th Precinct.....	2647	1170	1348	92	0	0	0	1	0	0	1624	816	1339	1041
10	10th Precinct.....	2359	853	1385	100	1	1	0	0	0	0	1298	887	1050	1080

HENNEPIN COUNTY — Continued

1968 GENERAL ELECTION PRECINCT RETURNS

THIRD CONGRESSIONAL DISTRICT

NAMES OF ELECTION PRECINCTS		Total Number of White Ballots Counted	Presidential Electors									Representative in Congress 3rd District		Public Service Commissioner	
			Nixon & Agnew Rep.	Humphrey & Muskie D.F.L.	Wallace & Griffin American	Halstead & Boutelle Soc. Workers	Blomen & Taylor Ind. Gov.	Mitchell & Zagarell Communist	Cleaver & Terry Peace and Freedom	McCarthy Write-ins	Other Write-ins	Clark MacGregor Rep.	Eugene E. Stokowski D.F.L.	Lyle D. Nelson Rep.	Paul A. Rasmussen D.F.L.
11	11th Precinct.....	2785	1178	1379	186	8	0	0	1	1	0	1654	928	1487	1050
12	12th Precinct.....	2092	936	1074	62	1	0	0	0	1	0	1295	674	1078	844
13	13th Precinct.....	2206	998	1114	74	0	2	1	1	0	0	1381	689	1169	857
14	14th Precinct.....	1079	662	395	15	0	0	0	0	2	0	856	190	774	240
Bloomington Total.....		30153	13928	14693	1223	23	3	3	10	5	2	19314	8921	16575	11011
15	Brooklyn Center City—1st Precinct.....	1576	420	986	69	1	1	0	0	0	0	610	661	452	691
16	2nd Precinct.....	1573	421	1082	64	1	1	0	0	0	0	658	725	455	783
17	3rd Precinct.....	645	234	362	41	0	0	1	0	0	0	324	229	259	238
18	4th Precinct.....	1230	421	751	57	0	0	0	1	0	0	615	446	484	501
19	5th Precinct.....	1604	478	1056	63	0	0	0	1	0	2	776	637	550	741
20	6th Precinct.....	1936	719	1134	80	0	0	1	0	0	0	1011	689	761	813
21	7th Precinct.....	1987	712	1203	67	1	0	0	1	0	0	1035	706	751	843
22	8th Precinct.....	2107	834	1183	79	1	0	0	1	0	1	1106	726	856	824
Brooklyn Center Total.....		12658	4239	7757	520	4	2	2	4	0	3	6135	4819	4568	5434
23	Crystal City—1st Ward.....	3536	1422	1970	131	0	1	0	0	0	0	1979	1177	1525	1401
24	2nd Ward.....	2881	1160	1600	107	1	0	0	1	1	0	1539	1071	1214	1179
25	3rd Ward.....	2800	910	1728	142	0	3	1	0	0	1	1337	1165	937	1349
26	4th Ward.....	2566	700	1735	120	0	0	0	0	1	0	1130	1175	775	1328
Crystal Total.....		11783	4192	7033	500	1	4	1	1	2	1	5985	4588	4451	5257
27	Hopkins City—1st Precinct.....	1150	601	504	27	0	0	0	1	2	1	821	296	709	379
28	2nd Precinct.....	731	422	284	17	0	0	0	2	0	0	542	178	488	217
29	3rd Precinct.....	1235	507	682	33	0	0	0	1	1	0	709	501	588	585
30	4th Precinct.....	952	314	580	36	0	0	0	1	1	2	487	444	362	541
31	5th Precinct.....	623	292	318	5	0	0	0	0	3	0	439	170	364	236
32	6th Precinct.....	591	240	321	6	0	1	0	0	0	0	313	252	265	296
33	7th Precinct.....	514	200	289	17	0	0	0	0	0	0	274	219	237	255
Hopkins Total.....		5796	2576	2978	141	0	1	0	5	5	2	3585	2060	3013	2509
34	Richfield City—1st Precinct.....	1897	678	1104	108	0	0	0	0	1	0	970	622	721	765
35	2nd Precinct.....	3831	1617	2068	120	0	0	0	1	2	1	2194	1094	1643	1402
36	3rd Precinct.....	2160	997	1099	58	0	0	0	0	0	0	1333	549	1000	728
37	4th Precinct.....	3004	1440	1392	82	1	2	1	1	2	0	1877	720	1467	916
38	5th Precinct.....	3038	1422	1521	86	0	0	0	0	0	0	1842	694	1393	918
39	6th Precinct.....	2508	1151	1260	86	1	1	1	1	0	0	1564	600	1148	818

40	7th Precinct.....	2698	1059	1546	83	0	0	0	0	0	0	0	1521	766	1112	1022
41	8th Precinct.....	2985	1279	1625	74	1	0	0	0	1	0	0	1740	828	1304	1066
	Richfield Total.....	22121	9643	11615	697	3	3	2	4	5	1	13041	5873	9788	7635	
42	Robbinsdale City—1st Ward, 1st Precinct.....	1181	407	716	51	0	0	0	1	1	1	556	484	447	529	
43	1st Ward, 2nd Precinct.....	1028	435	530	44	0	0	0	0	0	0	603	303	471	373	
44	2nd Ward, 1st Precinct.....	1229	560	628	35	0	0	0	0	0	0	729	386	596	442	
45	2nd Ward, 2nd Precinct.....	834	424	375	22	11	0	2	0	0	0	505	243	426	262	
46	3rd Ward, 1st Precinct.....	1080	320	700	56	0	0	0	1	0	0	461	445	376	471	
47	3rd Ward, 2nd Precinct.....	1083	403	620	53	0	0	0	0	1	0	520	374	433	392	
48	4th Ward, 1st Precinct.....	897	248	583	52	0	2	0	1	1	0	392	367	313	416	
49	4th Ward, 2nd Precinct.....	1078	347	701	27	0	0	0	0	0	0	513	427	394	475	
	Robbinsdale Total.....	8410	3144	4853	340	11	2	2	3	3	2	4279	3029	3456	3360	
50	St. Louis Park City—1st Ward, 1st Precinct.....	1432	331	1077	18	0	0	0	1	0	0	679	624	496	718	
51	1st Ward, 2nd Precinct.....	1583	518	1003	48	0	0	0	2	0	0	750	563	580	649	
52	1st Ward, 3rd Precinct.....	1347	483	810	35	0	0	0	3	0	0	729	500	571	558	
53	1st Ward, 4th Precinct.....	1551	586	886	40	0	1	0	2	1	1	892	492	691	607	
54	1st Ward, 5th Precinct.....	519	231	271	13	0	0	0	2	0	0	314	153	273	175	
55	2nd Ward, 1st Precinct.....	1599	876	675	31	0	0	0	0	1	1	1135	340	953	402	
56	2nd Ward, 2nd Precinct.....	1510	865	612	20	0	0	0	1	3	0	1052	310	893	406	
57	2nd Ward, 3rd Precinct.....	787	380	378	23	2	0	0	0	0	0	529	200	457	224	
58	2nd Ward, 4th Precinct.....	1332	683	618	29	0	0	0	0	0	0	894	300	717	394	
59	3rd Ward, 1st Precinct.....	1400	566	786	40	0	0	0	0	0	0	810	468	630	548	
60	3rd Ward, 2nd Precinct.....	1103	442	629	25	0	0	0	0	0	0	633	371	496	431	
61	3rd Ward, 3rd Precinct.....	1117	367	711	30	1	1	1	0	0	0	572	443	407	538	
62	3rd Ward, 4th Precinct.....	1498	455	994	38	0	0	1	0	2	0	718	624	510	725	
63	3rd Ward, 5th Precinct.....	1376	426	892	40	1	0	0	2	0	0	684	507	484	601	
64	4th Ward, 1st Precinct.....	976	492	463	19	0	0	0	0	0	1	675	234	568	276	
65	4th Ward, 2nd Precinct.....	789	295	476	15	0	0	0	1	1	0	453	279	342	348	
66	4th Ward, 3rd Precinct.....	812	286	514	11	0	0	0	0	0	1	472	274	357	339	
67	4th Ward, 4th Precinct.....	862	251	592	16	0	0	0	0	0	0	424	352	310	400	
68	4th Ward, 5th Precinct.....	1324	474	784	61	1	0	0	1	0	1	682	500	535	572	
69	4th Ward, 6th Precinct.....	961	329	619	9	1	0	0	0	0	0	491	367	392	398	
	St. Louis Total.....	23878	9336	13790	561	6	2	2	15	8	5	13588	7901	10662	9309	
70	Wayzata City.....	1894	1095	751	35	0	0	2	4	0	0	1429	429	1274	541	
1	Brooklyn Park Village—1st Precinct.....	1137	458	594	71	0	0	0	1	0	0	690	364	557	466	
2	2nd Precinct.....	950	359	512	55	2	0	0	0	0	0	505	363	391	449	
3	3rd Precinct.....	835	232	531	61	0	0	1	0	0	0	394	387	300	452	
4	4th Precinct.....	1445	478	872	87	0	0	0	0	0	0	809	573	607	736	
5	5th Precinct.....	987	384	546	55	0	0	0	0	0	0	564	364	462	438	
6	6th Precinct.....	971	316	567	78	1	0	0	0	0	0	526	388	415	454	
7	7th Precinct.....	1017	406	551	51	0	0	0	1	0	0	644	333	504	438	
	Brooklyn Park Total.....	7342	2633	4173	458	3	0	1	2	0	0	4132	2772	3236	3433	
8	Champlin Village.....	963	388	503	57	1	0	0	1	2	0	567	375	436	479	
9	Chanahassen Village.....	6	4	2	0	0	0	0	0	0	0	4	1	4	0	
10	Corcoran Village.....	564	256	273	27	0	0	0	0	0	0	328	217	271	260	
11	Dayton Village.....	158	41	111	3	0	0	0	0	0	0	66	87	49	97	
12	Deephaven Village—1st Precinct.....	835	566	233	18	0	0	0	0	0	0	679	137	631	169	
13	2nd Precinct.....	993	606	354	26	0	0	0	0	0	0	739	238	677	284	
14	Eden Prairie—1st Precinct.....	893	440	409	40	0	0	0	0	0	0	584	292	518	340	
15	2nd Precinct.....	916	504	374	35	0	0	0	0	0	0	683	220	605	288	
16	3rd Precinct.....	754	326	376	44	1	0	0	1	4	0	469	277	397	333	

HENNEPIN COUNTY — Continued

1968 GENERAL ELECTION PRECINCT RETURNS

THIRD CONGRESSIONAL DISTRICT

P-3-4	NAMES OF ELECTION PRECINCTS	Total Number of White Ballots Counted	Presidential Electors									Representative in Congress 3rd District		Public Service Commissioner	
			Nixon & Agnew Rep.	Humphrey & Muskie D.F.L.	Wallace & Griffin American	Halstead & Boutelle Soc. Workers	Blomen & Taylor Ind. Gov.	Mitchell & Zagarell Communist	Cleaver & Terry Peace and Freedom	McCarthy Write-ins	Other Write-ins	Clark MacGregor Rep.	Eugene E. Stokowski D.F.L.	Loyle D. Nelson Rep.	Paul A. Rasmussen D.F.L.
17	Edina Village—1st Precinct.....	2155	1731	391	20	1	0	0	1	2	0	1908	148	1725	215
18	2nd Precinct.....	3275	2340	893	37	0	1	0	0	1	0	2662	415	2355	542
19	3rd Precinct.....	2301	1622	643	31	0	0	0	0	2	0	1860	316	1633	420
20	4th Precinct.....	3221	2064	1093	54	1	0	2	1	1	3	2481	552	2155	673
21	5th Precinct.....	3118	2226	837	46	0	0	0	0	1	1	2570	367	2307	475
22	6th Precinct.....	972	523	425	21	0	0	1	0	0	0	647	253	543	296
23	7th Precinct.....	2526	1893	601	26	0	1	0	0	1	0	2108	254	1863	365
24	8th Precinct.....	3529	2492	968	49	0	0	0	0	1	3	2835	433	2532	544
25	9th Precinct.....	1167	731	408	23	1	0	1	2	0	0	881	219	773	262
	Edina Total.....	22264	15622	6259	307	3	2	4	4	9	7	17952	2957	15886	3792
26	Excelsior Village.....	1070	541	485	26	1	0	0	1	0	0	752	296	664	388
27	Golden Valley Village—1st Precinct.....	1348	637	674	30	2	0	0	0	2	0	822	389	707	417
28	2nd Precinct.....	2007	1055	905	38	0	0	0	3	2	0	1345	445	1157	563
29	3rd Precinct.....	1648	940	673	30	1	0	1	3	0	0	1141	351	961	412
30	4th Precinct.....	2566	1303	1175	85	0	0	0	0	0	0	1618	648	1390	731
31	5th Precinct.....	1559	809	709	38	0	0	0	2	0	0	1019	383	781	503
32	6th Precinct.....	1885	936	877	59	0	2	0	3	0	1	1195	488	1012	566
	Golden Valley Total.....	11013	5680	5013	280	3	2	1	11	4	1	7140	2704	6672	3580
33	Greenfield Village.....	344	147	181	16	0	0	0	0	0	0	184	144	165	161
34	Greenwood Village.....	332	207	108	16	0	0	0	0	0	0	259	69	221	99
35	Hanover Village.....	37	13	22	2	0	0	0	0	0	0	22	14	16	20
36	Independence Village.....	818	373	379	40	0	0	0	0	0	2	479	312	417	362
37	Long Lake Village.....	584	264	296	20	0	0	0	0	1	0	372	197	309	248
38	Loretto Village.....	145	35	104	0	0	0	0	0	0	0	59	72	38	85
39	Maple Grove Village—1st Precinct.....	935	375	456	101	0	0	0	0	0	0	550	369	426	472
40	2nd Precinct.....	872	324	471	72	0	0	0	0	0	0	464	394	392	448
41	Maple Plain Village.....	484	231	250	20	0	0	0	0	0	0	310	152	257	197
42	Medicine Lake Village.....	205	87	106	9	0	0	0	0	0	0	121	71	91	95
43	Medina Village.....	848	363	432	41	1	0	0	0	1	0	523	290	429	353
44	Minnetonka Village—1st Precinct.....	2632	1321	1225	80	0	1	0	2	0	2	1700	744	1376	876
45	2nd Precinct.....	1097	627	435	31	1	0	0	1	0	0	774	252	640	314
46	3rd Precinct.....	2995	1848	1057	85	0	0	0	0	2	0	2202	584	1857	703
47	4th Precinct.....	1621	917	647	48	2	0	0	1	0	0	1154	360	924	452

48	5th Precinct.....	1456	682	726	39	1	0	1	0	1	0	929	384	732	493
49	6th Precinct.....	2383	1367	919	62	0	1	0	0	3	0	1683	505	1392	617
50	7th Precinct.....	2006	1184	742	75	0	0	0	0	0	0	1451	416	1215	504
	Minnetonka Total.....	14190	7946	5751	420	4	2	1	4	6	2	9893	3245	8136	3959
51	Minnetonka Beach Village.....	319	232	82	3	0	0	0	0	0	0	279	40	255	55
52	Minnetrista Village.....	1114	538	501	60	0	0	0	0	0	0	705	394	632	438
53	Mound Village—1st Precinct.....	864	429	399	31	0	0	0	0	2	0	552	303	468	368
54	2nd Precinct.....	787	290	469	22	0	0	0	0	2	0	428	341	355	400
55	3rd Precinct.....	618	209	372	33	0	0	0	0	0	0	302	306	261	339
56	4th Precinct.....	469	192	250	23	0	0	0	0	0	0	264	197	207	252
57	New Hope Village—1st Precinct.....	3146	1481	1589	71	1	0	0	0	1	0	1988	935	1591	1132
58	2nd Precinct.....	2478	938	1440	95	0	0	0	1	0	2	1316	962	1020	1096
59	3rd Precinct.....	1444	507	879	51	2	0	0	0	0	0	714	618	539	705
60	Orono Village—1st Precinct.....	696	395	273	25	0	0	0	0	0	0	498	186	451	224
61	2nd Precinct.....	727	396	300	24	0	0	0	0	0	0	495	223	456	252
62	3rd Precinct.....	741	393	310	38	0	0	0	0	0	0	511	218	462	255
63	4th Precinct.....	760	417	327	12	0	0	0	0	0	0	556	191	490	230
64	Osseo Village—1st Precinct.....	573	253	290	27	0	0	0	0	0	0	351	214	272	278
65	2nd Precinct.....	448	216	215	14	0	0	0	0	0	0	291	150	241	194
66	Plymouth Village—1st Precinct.....	1621	669	853	88	1	0	2	0	0	0	899	626	736	749
67	2nd Precinct.....	1773	1014	701	46	0	0	0	2	1	0	1274	387	1087	527
68	3rd Precinct.....	1646	781	794	59	1	2	0	1	0	0	1037	515	868	634
69	4th Precinct.....	1090	516	505	63	1	0	0	0	0	0	685	331	579	406
70	Rockford Village.....	40	9	24	6	0	0	0	1	0	0	0	0	12	27
71	Rogers Village.....	182	63	101	15	0	0	0	0	0	0	107	68	79	87
72	St. Anthony Village—1st Precinct.....	1312	572	693	41	0	1	0	2	0	0	702	506	570	502
73	2nd Precinct.....	2004	918	1006	62	1	0	0	2	1	0	1180	680	952	703
74	St. Bonifacius Village.....	292	45	237	9	0	0	0	0	0	0	87	181	48	208
75	Shorewood Village—1st Precinct.....	1096	609	453	18	0	0	0	0	6	0	795	281	700	368
76	2nd Precinct.....	622	319	282	15	0	0	0	3	0	0	437	175	400	207
77	Spring Park Village.....	403	177	206	15	0	0	0	0	0	0	239	156	213	180
78	Tonka Bay Village.....	631	344	252	26	0	0	0	1	0	0	449	169	384	230
79	Woodland Village.....	299	233	61	5	0	0	0	0	0	0	264	32	247	44
80	Champlin Township.....	670	272	343	51	0	1	0	0	0	0	396	262	306	344
81	Dayton Township.....	540	203	286	41	1	0	0	2	2	0	306	223	250	276
82	Fort Snelling Res.....	228	74	144	10	0	0	0	0	0	0	130	91	109	111
83	Hassan Township.....	323	157	149	10	0	0	0	0	2	0	191	121	164	141
	Total.....	214211	99986	105357	7204	73	27	23	85	72	30	133115	63604	109470	76573

HENNEPIN COUNTY — Continued

1968 GENERAL ELECTION PRECINCT RETURNS

FIFTH CONGRESSIONAL DISTRICT

98-I

NAMES OF ELECTION PRECINCTS		Total Number of White Ballots Counted	For President and Vice President									For Representative in Congress Fifth District				For Public Service Commissioner	
			Nixon & Agnew Rep.	Humphrey & Muskie D.F.L.	Wallace & Griffin American	Halstead & Boutelle Soc. Workers	Blomen & Taylor Ind. Gov.	Mitchell & Zagarell Communist	Cleaver & Terry Peace and Freedom	McCarthy Write-ins	Other Write-ins	Harmon T. Ogdahl Rep.	Donald M. Fraser D.F.L.	William C. Braatz Ind. Gov.	David Thorstad S.W.P.	Lyle D. Nelson Rep.	Paul A. Rasmussen D.F.L.
1	Minneapolis City—1st Ward, 1st Precinct.....	1962	463	1351	139	0	1	2	0	2	0	664	1228	11	8	576	1106
2	1st Ward, 2nd Precinct.....	2149	554	1454	126	1	0	0	1	2	0	728	1364	10	1	694	1166
3	1st Ward, 3rd Precinct.....	1876	597	1182	88	0	0	1	1	1	0	735	1075	8	2	697	934
4	1st Ward, 4th Precinct.....	1083	252	765	62	0	1	0	0	1	0	317	719	8	4	301	599
5	1st Ward, 5th Precinct.....	1640	513	1029	88	0	0	1	1	2	0	643	951	6	6	604	814
6	1st Ward, 6th Precinct.....	1063	226	760	72	1	0	1	0	1	0	298	719	6	5	281	616
7	1st Ward, 7th Precinct.....	1739	472	1159	96	0	2	3	0	0	1	589	1090	14	5	555	933
8	1st Ward, 8th Precinct.....	1992	822	1055	94	2	2	2	1	3	1	961	966	9	6	936	805
9	1st Ward, 9th Precinct.....	1387	284	999	96	0	0	1	2	0	0	406	927	6	5	366	816
10	1st Ward, 10th Precinct.....	606	105	467	28	0	0	0	3	0	0	152	432	3	2	152	354
11	1st Ward, 11th Precinct.....	678	119	510	46	1	0	1	0	1	0	152	493	7	3	150	424
Total.....		16175	4407	10731	935	5	6	12	9	13	2	5645	9964	88	47	5312	8567
1	2nd Ward, 1st Precinct.....	1105	351	708	24	0	0	1	6	7	0	316	746	2	3	480	445
2	2nd Ward, 2nd Precinct.....	1301	371	854	37	5	0	6	12	8	1	351	887	2	6	513	562
3	2nd Ward, 3rd Precinct.....	1018	309	661	28	2	0	1	7	4	2	291	666	5	5	410	435
4	2nd Ward, 4th Precinct.....	1236	332	850	42	0	0	0	2	7	0	372	829	6	2	437	612
5	2nd Ward, 5th Precinct.....	609	160	408	33	0	1	0	0	1	0	196	384	3	3	234	301
6	2nd Ward, 6th Precinct.....	763	276	442	12	3	0	1	12	8	4	238	491	0	11	355	280
7	2nd Ward, 7th Precinct.....	999	356	611	12	0	0	2	8	7	0	296	669	1	1	472	374
8	2nd Ward, 8th Precinct.....	916	191	665	14	8	0	1	12	20	2	215	571	1	3	332	447
9	2nd Ward, 9th Precinct.....	1121	393	659	14	2	1	4	12	11	0	392	680	5	5	542	419
10	2nd Ward, 10th Precinct.....	634	217	387	12	2	0	1	5	6	0	234	377	0	1	243	314
11	2nd Ward, 11th Precinct.....	1062	292	712	47	0	0	2	3	1	0	355	671	7	4	383	536
12	2nd Ward, 12th Precinct.....	1352	457	834	53	2	0	0	0	0	0	540	765	11	1	548	617
13	2nd Ward, 13th Precinct.....	1303	439	795	61	2	0	0	0	0	1	494	762	6	4	494	647
14	2nd Ward, 14th Precinct.....	1744	655	995	82	0	1	1	2	2	0	725	953	8	3	733	780
Total.....		15163	4799	9581	471	26	3	20	81	82	10	5015	9451	57	52	6176	6769
1	3rd Ward, 1st Precinct.....	1210	184	940	80	0	0	0	2	0	0	344	819	15	3	271	750
2	3rd Ward, 2nd Precinct.....	994	157	756	74	0	0	0	3	1	1	240	710	5	5	190	600
3	3rd Ward, 3rd Precinct.....	1393	222	1052	107	1	0	3	1	0	0	330	988	8	8	277	812
4	3rd Ward, 4th Precinct.....	947	204	683	53	1	0	0	2	0	0	231	650	5	5	214	528
5	3rd Ward, 5th Precinct.....	650	125	488	29	0	0	0	2	0	0	137	480	3	1	139	367
6	3rd Ward, 6th Precinct.....	910	239	611	55	1	0	2	0	0	0	308	558	5	6	274	483

7	3rd Ward, 7th Precinct.....	851	240	547	50	2	0	0	0	0	0	302	511	3	5	263	461
8	3rd Ward, 8th Precinct.....	707	153	498	51	3	0	1	0	0	0	210	457	9	2	208	391
9	3rd Ward, 9th Precinct.....	740	150	521	57	0	1	0	0	1	0	227	475	5	2	202	411
10	3rd Ward, 10th Precinct.....	111	19	79	13	0	0	0	0	0	0	22	82	0	2	29	66
11	3rd Ward, 11th Precinct.....	778	159	553	59	2	3	0	0	0	0	227	517	3	6	188	431
12	3rd Ward, 12th Precinct.....	332	50	247	31	0	2	0	0	0	1	69	244	3	2	69	203
13	3rd Ward, 13th Precinct.....	448	70	358	15	2	1	0	1	0	0	82	340	6	4	74	243
14	3rd Ward, 14th Precinct.....	24	2	20	1	0	0	0	0	0	0	4	16	1	0	6	10

Total.....	10095	1974	7353	675	12	7	6	11	2	2	2733	6847	71	51	2404	5756
------------	-------	------	------	-----	----	---	---	----	---	---	------	------	----	----	------	------

1	4th Ward, 1st Precinct.....	1814	402	1295	114	1	0	0	0	0	0	570	1193	6	2	549	1021
2	4th Ward, 2nd Precinct.....	1496	333	1086	75	0	0	0	0	1	0	425	1019	3	3	418	839
3	4th Ward, 3rd Precinct.....	1278	271	932	69	1	1	1	2	1	0	346	888	7	8	384	710
4	4th Ward, 4th Precinct.....	1363	591	717	46	1	1	1	0	1	1	675	660	4	2	615	544
5	4th Ward, 5th Precinct.....	1176	328	787	55	0	1	0	0	1	0	469	672	5	3	416	585
6	4th Ward, 6th Precinct.....	1026	320	620	79	1	0	0	0	0	0	399	600	6	0	383	511
7	4th Ward, 7th Precinct.....	1460	512	871	69	1	1	0	0	1	0	622	775	8	3	587	654
8	4th Ward, 8th Precinct.....	1138	339	736	59	2	0	0	0	0	0	435	670	4	2	439	525
9	4th Ward, 9th Precinct.....	1136	328	740	61	2	0	1	0	0	0	383	717	4	5	380	602
10	4th Ward, 10th Precinct.....	1229	307	853	68	1	0	0	0	0	0	393	787	4	4	365	654
11	4th Ward, 11th Precinct.....	1309	368	855	82	0	0	0	2	1	1	455	802	3	6	425	668
12	4th Ward, 12th Precinct.....	1111	320	713	73	0	0	0	1	0	0	407	660	6	3	411	522
13	4th Ward, 13th Precinct.....	1211	335	786	80	1	0	0	0	2	0	457	722	4	1	407	636

Total.....	16747	4754	10991	930	9	3	4	6	8	3	6036	10165	64	42	5779	8451
------------	-------	------	-------	-----	---	---	---	---	---	---	------	-------	----	----	------	------

1	5th Ward, 1st Precinct.....	1229	329	828	69	0	1	0	0	0	0	405	779	5	2	385	639
2	5th Ward, 2nd Precinct.....	1597	438	1010	145	0	0	0	1	1	0	566	986	3	5	557	781
3	5th Ward, 3rd Precinct.....	887	245	564	68	1	0	0	1	1	0	315	541	2	1	300	447
4	5th Ward, 4th Precinct.....	1252	177	1034	34	0	0	1	0	0	0	225	968	4	1	260	689
5	5th Ward, 5th Precinct.....	661	112	520	21	1	0	1	1	0	2	150	482	5	3	140	376
6	5th Ward, 6th Precinct.....	859	171	647	35	0	0	0	2	1	1	203	617	4	3	213	484
7	5th Ward, 7th Precinct.....	954	81	840	14	0	1	0	6	0	0	109	773	0	2	147	524
8	5th Ward, 8th Precinct.....	749	92	620	24	2	0	4	1	0	0	116	582	4	4	139	419
9	5th Ward, 9th Precinct.....	529	56	454	15	0	0	0	3	0	0	79	398	1	3	76	308
10	5th Ward, 10th Precinct.....	1208	329	791	70	1	1	2	0	1	0	381	761	6	7	385	610
11	5th Ward, 11th Precinct.....	680	113	531	28	0	0	0	1	3	0	121	520	3	1	163	344
12	5th Ward, 12th Precinct.....	349	91	226	18	0	1	1	2	0	0	102	212	1	3	99	163

Total.....	10954	2234	8065	541	5	4	9	21	7	3	2772	7619	38	35	2864	5784
------------	-------	------	------	-----	---	---	---	----	---	---	------	------	----	----	------	------

1	6th Ward, 1st Precinct.....	613	223	349	30	0	0	4	3	0	0	250	323	5	3	235	250
2	6th Ward, 2nd Precinct.....	620	303	288	13	0	0	1	0	2	0	304	291	0	0	355	196
3	6th Ward, 3rd Precinct.....	86	24	57	2	1	0	0	0	0	0	25	53	1	1	31	40
4	6th Ward, 4th Precinct.....	167	23	122	10	1	2	0	4	2	0	42	117	2	2	46	85
5	6th Ward, 5th Precinct.....	216	75	121	12	0	0	0	0	0	0	92	110	2	1	87	94
6	6th Ward, 6th Precinct.....	228	122	87	3	0	1	0	0	0	0	137	70	1	0	124	51
7	6th Ward, 7th Precinct.....	176	55	112	4	0	0	0	2	0	0	70	99	0	0	59	85
8	6th Ward, 8th Precinct.....	396	124	250	18	2	1	1	0	0	0	136	242	2	1	132	199
9	6th Ward, 9th Precinct.....	383	148	200	27	1	0	1	0	1	0	163	196	1	3	152	165
10	6th Ward, 10th Precinct.....	507	137	332	20	4	0	1	8	3	1	153	316	4	8	159	254
11	6th Ward, 11th Precinct.....	338	52	255	7	6	0	2	6	6	3	66	256	1	7	103	175
12	6th Ward, 12th Precinct.....	353	112	214	26	0	0	1	0	0	0	118	211	2	1	113	177
13	6th Ward, 13th Precinct.....	429	147	261	20	0	0	0	1	0	0	160	243	3	3	171	179
14	6th Ward, 14th Precinct.....	266	97	151	9	2	0	0	0	3	0	106	139	1	1	102	108

HENNEPIN COUNTY — Continued

1968 GENERAL ELECTION PRECINCT RETURNS

FIFTH CONGRESSIONAL DISTRICT

NAMES OF ELECTION PRECINCTS		Total Number of White Ballots Counted	For President and Vice President									For Representative in Congress Fifth District				For Public Service Commissioner	
			Nixon & Agnew Rep.	Humphrey & Muskie D.F.L.	Wallace & Griffin American	Halstead & Boutelle Soc. Workers	Blomen & Taylor Ind. Gov.	Mitchell & Zagarell Communist	Cleaver & Terry Peace and Freedom	McCarthy Write-ins	Other Write-ins	Harmon T. Ogdahl Rep.	Donald M. Fraser D.F.L.	William C. Braatz Ind. Gov.	David Thorstad S.W.P.	Lyle D. Nelson Rep.	Paul A. Rasmussen D.F.L.
15	6th Ward, 15th Precinct.....	681	258	378	18	0	1	1	4	8	0	244	389		4	256	298
16	6th Ward, 16th Precinct.....	616	182	390	29	1	1	2	0	0	0	198	384		2	189	291
17	6th Ward, 17th Precinct.....	663	181	426	18	3	0	7	15	7	2	183	454		2	254	312
18	6th Ward, 18th Precinct.....	800	269	466	39	3	0	1	3	1	1	272	473		2	287	355
19	6th Ward, 19th Precinct.....	326	104	198	19	0	0	1	2	0	1	112	190		0	121	153
20	6th Ward, 20th Precinct.....	244	46	189	9	0	0	0	0	0	0	61	175		1	62	146
Total.....		8108	2682	4846	333	24	6	23	48	33	8	2892	4731	34	58	3038	3613
1	7th Ward, 1st Precinct.....	1939	831	998	82	2	1	0	4	2	1	921	952	9	5	926	710
2	7th Ward, 2nd Precinct.....	612	354	243	6	0	0	0	5	1	3	355	235	0	4	415	122
3	7th Ward, 3rd Precinct.....	1633	839	722	40	4	1	3	2	12	0	843	733	4	7	942	470
4	7th Ward, 4th Precinct.....	1278	501	700	61	0	0	0	1	0	0	531	667	3	3	550	494
5	7th Ward, 5th Precinct.....	713	340	336	22	0	0	0	2	1	0	335	345	0	1	360	235
6	7th Ward, 6th Precinct.....	733	276	416	28	0	2	0	1	1	1	289	403	4	2	280	303
7	7th Ward, 7th Precinct.....	874	371	482	16	0	0	1	2	0	0	383	466	3	1	433	316
8	7th Ward, 8th Precinct.....	698	329	345	6	0	2	0	0	1	0	326	346	1	0	366	206
9	7th Ward, 9th Precinct.....	816	429	362	17	0	0	0	4	2	1	438	360	0	1	528	182
10	7th Ward, 10th Precinct.....	685	277	360	36	0	1	0	6	0	1	310	354	2	4	348	246
11	7th Ward, 11th Precinct.....	932	381	496	40	0	0	0	1	1	0	398	466	2	5	419	335
12	7th Ward, 12th Precinct.....	1763	819	853	69	0	3	0	0	2	0	836	820	8	7	828	603
13	7th Ward, 13th Precinct.....	1236	566	598	64	2	0	0	2	0	0	599	584	4	5	621	419
14	7th Ward, 14th Precinct.....	696	313	370	7	0	0	0	1	0	0	309	367	1	1	341	239
15	7th Ward, 15th Precinct.....	829	371	434	15	0	0	0	2	0	0	399	412	1	1	430	283
16	7th Ward, 16th Precinct.....	1161	552	571	34	0	0	0	2	1	0	557	583	1	0	625	386
Total.....		16598	7549	8286	543	8	10	4	35	24	7	7829	8093	43	47	8412	5549
1	8th Ward, 1st Precinct.....	817	277	477	44	0	0	1	5	2	1	278	482	4	7	283	350
2	8th Ward, 2nd Precinct.....	737	237	442	33	1	1	0	4	2	0	280	409	3	1	297	295
3	8th Ward, 3rd Precinct.....	829	465	320	24	1	0	0	3	0	0	464	324	3	0	448	259
4	8th Ward, 4th Precinct.....	333	86	220	23	0	0	1	0	1	0	104	196	1	2	90	149
5	8th Ward, 5th Precinct.....	641	255	339	42	0	0	0	3	0	0	287	322	1	4	273	237
6	8th Ward, 6th Precinct.....	787	221	513	40	0	0	0	2	0	0	269	466	2	3	250	347
7	8th Ward, 7th Precinct.....	790	273	461	49	0	0	0	1	0	0	301	434	3	3	313	305
8	8th Ward, 8th Precinct.....	733	276	406	43	1	2	2	1	0	0	329	373	1	4	316	295
9	8th Ward, 9th Precinct.....	576	130	406	36	0	1	0	1	1	0	156	390	1	1	163	298

10	8th Ward, 10th Precinct.....	494	73	404	13	0	0	0	2	0	0	83	371	3	0	98	267
11	8th Ward, 11th Precinct.....	794	312	426	44	0	0	0	2	0	2	358	398	0	2	307	327
12	8th Ward, 12th Precinct.....	774	191	558	15	0	0	0	6	1	0	226	507	0	4	227	383
13	8th Ward, 13th Precinct.....	1187	314	824	40	4	0	1	1	1	0	363	770	2	4	409	531
14	8th Ward, 14th Precinct.....	1690	664	945	71	1	0	0	1	1	0	755	873	7	7	712	710
15	8th Ward, 15th Precinct.....	944	372	531	38	0	0	0	0	0	0	424	494	3	0	411	471
16	8th Ward, 16th Precinct.....	1307	482	755	59	0	0	0	0	2	0	559	701	4	2	509	579
Total.....		13433	4628	8026	614	8	4	14	25	11	1	5236	7510	44	44	5105	5743
1	9th Ward, 1st Precinct.....	1296	293	910	61	3	2	2	6	13	1	299	922	9	8	401	659
2	9th Ward, 2nd Precinct.....	623	167	437	11	1	1	0	2	1	0	183	404	5	5	157	333
3	9th Ward, 3rd Precinct.....	1027	360	608	49	1	0	1	5	0	0	387	588	2	8	369	464
4	9th Ward, 4th Precinct.....	1124	327	730	54	1	1	0	2	1	0	376	681	1	3	350	585
5	9th Ward, 5th Precinct.....	828	201	567	52	0	0	0	5	0	0	253	536	3	3	219	448
6	9th Ward, 6th Precinct.....	179	33	130	13	0	1	0	0	2	0	45	124	1	2	33	110
7	9th Ward, 7th Precinct.....	658	186	426	37	0	0	0	4	2	0	222	413	0	3	214	356
8	9th Ward, 8th Precinct.....	915	274	575	60	0	0	0	1	1	0	355	522	3	2	303	473
9	9th Ward, 9th Precinct.....	1251	334	838	66	0	2	2	0	3	1	396	802	7	5	378	678
10	9th Ward, 10th Precinct.....	1410	483	862	56	0	0	0	2	1	1	572	801	1	6	515	675
11	9th Ward, 11th Precinct.....	1254	429	751	63	1	1	1	2	1	0	493	720	6	1	484	591
12	9th Ward, 12th Precinct.....	1028	341	630	52	0	1	0	2	0	0	425	585	3	1	401	494
13	9th Ward, 13th Precinct.....	966	296	603	60	1	0	0	1	0	0	383	555	3	1	329	500
14	9th Ward, 14th Precinct.....	1071	342	683	42	0	0	1	1	0	0	411	611	13	0	407	504
Total.....		13630	4066	8750	676	8	9	7	33	25	3	4800	8264	57	48	4560	6870
1	10th Ward, 1st Precinct.....	1104	427	609	55	2	0	2	0	9	0	448	617	1	5	484	422
2	10th Ward, 2nd Precinct.....	1201	426	702	59	0	0	0	6	1	1	465	666	7	6	475	506
3	10th Ward, 3rd Precinct.....	825	375	418	25	0	1	0	1	1	0	372	417	4	1	378	290
4	10th Ward, 4th Precinct.....	1120	488	583	37	0	1	0	2	2	0	525	552	2	5	535	417
5	10th Ward, 5th Precinct.....	731	292	397	39	1	0	0	0	1	0	311	382	1	2	324	289
6	10th Ward, 6th Precinct.....	910	307	526	77	0	0	0	0	1	2	357	505	4	4	350	417
7	10th Ward, 7th Precinct.....	1145	483	619	40	0	0	0	2	0	0	528	578	3	1	537	426
8	10th Ward, 8th Precinct.....	1248	510	668	62	1	1	0	1	0	0	567	623	4	7	543	491
9	10th Ward, 9th Precinct.....	1055	398	626	27	0	0	0	0	0	0	433	587	1	3	429	440
10	10th Ward, 10th Precinct.....	1111	538	522	44	0	0	0	0	0	0	474	484	2	2	544	384
11	10th Ward, 11th Precinct.....	1838	938	826	62	1	0	0	1	2	0	1004	755	7	4	981	559
12	10th Ward, 12th Precinct.....	837	281	509	42	0	0	0	0	0	0	326	491	1	1	323	393
13	10th Ward, 13th Precinct.....	830	262	531	35	0	0	0	0	0	0	307	500	2	0	292	370
14	10th Ward, 14th Precinct.....	1170	531	591	40	0	0	0	1	0	0	576	547	1	2	571	406
15	10th Ward, 15th Precinct.....	1127	396	668	57	0	0	1	0	3	0	482	614	4	4	445	523
Total.....		16252	6652	8795	701	5	3	3	14	20	3	7175	8318	44	47	7211	6333
1	11th Ward, 1st Precinct.....	1132	491	583	52	0	0	0	1	0	0	535	572	1	2	542	446
2	11th Ward, 2nd Precinct.....	754	232	489	28	0	0	0	2	0	1	271	444	2	1	280	319
3	11th Ward, 3rd Precinct.....	1274	406	830	24	0	0	2	1	0	0	450	766	5	3	463	571
4	11th Ward, 4th Precinct.....	1318	713	561	35	2	0	1	1	0	0	728	564	3	3	754	391
5	11th Ward, 5th Precinct.....	1466	649	732	75	1	1	0	2	2	2	752	683	4	6	782	500
6	11th Ward, 6th Precinct.....	1531	849	631	38	2	0	0	1	3	1	878	623	2	1	951	388
7	11th Ward, 7th Precinct.....	1191	554	592	33	1	0	0	0	3	1	560	598	2	1	633	381
8	11th Ward, 8th Precinct.....	1013	582	396	33	0	0	0	0	0	0	601	392	0	0	625	238
9	11th Ward, 9th Precinct.....	802	425	354	20	1	0	0	0	0	1	459	320	1	1	457	243
10	11th Ward, 10th Precinct.....	935	483	411	38	0	0	0	0	1	1	521	393	0	2	509	313
11	11th Ward, 11th Precinct.....	1267	667	544	40	4	0	0	0	1	1	714	521	2	2	719	391

HENNEPIN COUNTY — Continued

1968 GENERAL ELECTION PRECINCT RETURNS

FIFTH CONGRESSIONAL DISTRICT

NAMES OF ELECTION PRECINCTS		Total Number of White Ballots Counted	For President and Vice President									For Representative in Congress Fifth District				For Public Service Commissioner	
			Nixon & Agnew Rep.	Humphrey & Muskie D.F.L.	Wallace & Griffin American	Halstead & Bouelle Soc. Workers	Blumen & Taylor Ind. Gov.	Mitchell & Zagarell Communist	Cleaver & Terry Peace and Freedom	McCarthy Write-ins	Other Write-ins	Harmon T. Ogdahl Rep.	Donald M. Fraser D.F.L.	William C. Braatz Ind. Gov.	David Thorstad S.W.P.	Lyle D. Nelson Rep.	Paul A. Rasmussen D.F.L.
12	11th Ward, 12th Precinct.....	1624	719	845	56	0	1	0	0	0	0	797	783	10	1	793	609
13	11th Ward, 13th Precinct.....	1445	658	726	53	1	1	0	1	0	6	741	665	2	1	757	507
14	11th Ward, 14th Precinct.....	1943	1004	867	58	2	0	1	1	1	0	1092	811	2	5	1114	595
15	11th Ward, 15th Precinct.....	1479	834	604	34	0	0	0	2	0	0	876	565	1	0	882	410
16	11th Ward, 16th Precinct.....	944	505	397	20	0	0	0	0	0	1	549	375	3	1	524	304
	Total.....	20118	9771	9562	637	14	3	4	12	11	15	10524	9075	40	30	10785	6606
P-40 1	12th Ward, 1st Precinct.....	1481	391	1006	67	2	0	2	1	2	0	441	981	7	2	467	765
2	12th Ward, 2nd Precinct.....	1373	506	803	53	0	1	1	1	3	0	580	735	16	3	587	591
3	12th Ward, 3rd Precinct.....	1145	347	723	63	0	0	1	2	1	0	430	676	6	2	409	563
4	12th Ward, 4th Precinct.....	942	374	512	48	1	0	0	2	1	0	430	479	5	1	397	410
5	12th Ward, 5th Precinct.....	774	222	510	37	0	0	0	0	0	0	252	492	7	3	244	414
6	12th Ward, 6th Precinct.....	1311	510	734	57	1	0	0	0	3	0	563	700	8	3	564	575
7	12th Ward, 7th Precinct.....	1600	527	981	82	1	0	0	3	0	0	647	909	8	2	623	746
8	12th Ward, 8th Precinct.....	1033	362	620	36	0	0	2	1	1	0	406	582	8	3	419	464
9	12th Ward, 9th Precinct.....	848	306	482	46	2	1	1	0	2	0	368	440	10	0	356	364
10	12th Ward, 10th Precinct.....	187	45	130	7	0	0	0	0	0	0	55	104	5	1	55	62
11	12th Ward, 11th Precinct.....	1407	528	814	50	0	0	0	3	2	0	611	744	8	5	601	607
12	12th Ward, 12th Precinct.....	1105	428	625	44	0	0	1	0	0	0	483	578	4	5	471	472
13	12th Ward, 13th Precinct.....	1446	533	841	61	0	2	0	4	0	0	640	750	16	2	609	643
14	12th Ward, 14th Precinct.....	1129	350	710	59	0	1	0	0	0	0	435	641	9	0	393	600
15	12th Ward, 15th Precinct.....	925	307	563	53	0	1	0	0	0	0	385	503	7	2	353	448
16	12th Ward, 16th Precinct.....	1088	305	715	67	0	0	0	0	1	0	422	633	6	0	400	566
	Total.....	17794	6041	10769	830	7	6	8	17	16	0	7148	9947	130	34	6948	8290
1	13th Ward, 1st Precinct.....	981	463	470	43	1	0	1	1	1	0	510	444	1	4	505	347
2	13th Ward, 2nd Precinct.....	1400	746	608	36	1	0	1	0	1	0	775	569	3	1	793	409
3	13th Ward, 3rd Precinct.....	1050	535	480	30	2	0	0	0	2	0	514	501	5	1	552	336
4	13th Ward, 4th Precinct.....	1302	637	607	45	0	1	0	4	0	0	655	593	5	3	716	399
5	13th Ward, 5th Precinct.....	796	455	326	6	1	0	0	1	2	0	441	340	1	0	510	193
6	13th Ward, 6th Precinct.....	965	561	385	15	0	0	1	1	2	0	556	395	0	0	631	223
7	13th Ward, 7th Precinct.....	981	534	415	27	0	0	0	0	0	0	578	381	1	1	587	246
8	13th Ward, 8th Precinct.....	1435	671	691	58	1	1	0	1	1	0	749	641	4	1	752	501
9	13th Ward, 9th Precinct.....	1305	755	505	38	1	0	0	0	0	1	771	508	1	1	807	317
10	13th Ward, 10th Precinct.....	1120	590	513	15	0	1	0	0	0	0	624	484	1	0	638	348

11	13th Ward, 11th Precinct.....	1135	642	465	18	1	0	0	2	2	0	642	478	0	2	704	304
12	13th Ward, 12th Precinct.....	1139	600	504	31	0	0	1	2	0	0	646	472	1	0	631	356
13	13th Ward, 13th Precinct.....	1404	756	605	34	1	0	0	0	1	0	808	567	0	0	805	423
14	13th Ward, 14th Precinct.....	1093	548	507	35	1	0	0	1	0	0	590	478	1	1	610	361
15	13th Ward, 15th Precinct.....	928	385	487	52	0	0	0	0	0	0	441	454	4	0	458	333
16	13th Ward, 16th Precinct.....	1064	563	460	37	0	0	0	1	0	0	604	445	1	0	605	343
17	13th Ward, 17th Precinct.....	783	416	344	20	0	0	0	0	2	0	456	312	1	1	440	235
18	13th Ward, 18th Precinct.....	1232	602	594	29	0	0	0	1	0	0	654	542	7	1	679	391
Total.....		20113	10459	8966	569	10	3	4	15	14	1	11014	8604	37	17	11423	6065
5th District Total.....		195180	70016	114721	8455	141	67	118	327	266	58	78819	108588	747	552	80017	84396

HENNEPIN COUNTY — Continued

RECAPITULATION

NAMES OF ELECTION PRECINCTS		Total Number of White Ballots Counted	For President and Vice President									For Representative in Congress Third District		For Representative in Congress Fifth District				For Public Service Commissioner	
			Nixon & Agnew Rep.	Humphrey & Muskie D.F.L.	Wallace & Griffin American	Halstead & Boutelle Soc. Workers	Blomen & Taylor Ind. Gov.	Mitchell & Zagarell Communist	Cleaver & Terry Peace and Freedom	McCarthy Write-ins	Other Write-ins	Clark MacGregor Rep.	Eugene E. Stokowski D.F.L.	Harmon T. Ogdahl Rep.	Donald M. Fraser D.F.L.	William C. Braatz Ind. Gov.	David Thorstad S.W.P.	Lyle D. Nelson Rep.	Paul A. Rasmussen D.F.L.
Recapitulation Total																			
1	1st Ward	16175	4407	10731	935	5	6	12	9	13	2			5645	9964	88	47	5312	8567
2	2nd Ward	15163	4799	9581	471	26	3	20	81	82	10			5015	9451	57	52	6176	6769
3	3rd Ward	10095	1974	7353	675	12	7	6	11	2	2			2733	6847	71	51	2404	5756
4	4th Ward	16747	4754	10991	930	9	3	4	6	8	3			6036	10165	64	42	5779	8451
5	5th Ward	10954	2234	8065	541	5	4	9	21	7	3			2772	7619	38	35	2864	5784
6	6th Ward	8108	2682	4846	333	24	6	23	48	33	8			2892	4731	34	58	3038	3613
7	7th Ward	16598	7549	8286	543	8	10	4	35	24	7			7829	8093	43	47	8412	5549
8	8th Ward	13433	4628	8026	614	8	4	14	25	11	1			5236	7510	44	44	5105	5743
9	9th Ward	13630	4066	8750	676	8	9	7	33	25	3			4800	8264	57	48	4560	6870
10	10th Ward	16252	6652	8795	701	5	3	3	14	20	3			7175	8318	44	47	7211	6333
11	11th Ward	20118	9771	9562	637	14	3	4	12	11	15			10524	9075	40	30	10785	6606
12	12th Ward	17794	6041	10769	830	7	6	8	17	16	0			7148	9947	130	34	6948	8290
13	13th Ward	20113	10459	8966	569	10	3	4	15	14	1			11014	8604	37	17	11423	6065
Total		195180	70016	114721	8455	141	67	118	327	266	58			78819	108588	747	552	80017	84396
Towns		1761	706	922	112	1	1	0	2	4	0	1023	697					829	872
Villages		95757	51127	40965	3075	24	9	9	37	40	14	64736	25287					54854	30645
Cities		116693	48153	63470	4017	48	17	14	46	28	16	67356	37620					53787	45056
Grand Total		409391	170002	220078	15659	214	94	141	412	338	30	133115	63604	78819	108588	747	552	189487	160969

RAMSEY COUNTY

1968 GENERAL ELECTION PRECINCT RETURNS

FOURTH CONGRESSIONAL DISTRICT

P-42

NAMES OF ELECTION PRECINCTS		Total Number of White Ballots Counted	Presidential Electors								Representative in Congress 4th District		Public Service Commissioner		
			Nixon & Agnew Rep.	Humphrey & Muskie D.F.L.	Wallace & Griffin American	Halstead & Bontelle Soc. Workers	Blomen & Taylor Ind. Gov.	Mitchell & Zagarell Communist	Cleaver & Terry Peace and Freedom	McCarthy Write-ins	Other Write-ins	Emery Barrette Rep.	Joseph E. Karth D.F.L.	Lyle D. Nelson Rep.	Paul A. Rasmussen D.F.L.
1	St. Paul City—1st Ward, 1st Precinct.....	491	49	407	29	1	0	0	1	0	0	56	384	43	264
2	1st Ward, 2nd Precinct.....	1105	170	850	69	4	0	1	3	1	0	221	806	153	586
3	1st Ward, 3rd Precinct.....	473	178	273	21	0	0	0	0	0	0	230	215	161	174
4	1st Ward, 4th Precinct.....	1018	225	722	59	1	1	0	1	1	0	303	640	206	480
5	1st Ward, 5th Precinct.....	871	193	631	42	0	0	0	0	0	0	228	572	162	423
6	1st Ward, 6th Precinct.....	407	94	291	17	0	0	3	0	0	0	117	269	78	215
7	1st Ward, 7th Precinct.....	1502	469	944	77	2	0	0	0	0	0	604	806	431	612
8	1st Ward, 8th Precinct.....	743	226	487	23	1	0	0	1	1	0	274	419	199	321
9	1st Ward, 9th Precinct.....	1356	543	742	59	2	0	0	0	3	0	674	602	489	432
10	1st Ward, 10th Precinct.....	1038	366	642	25	0	0	0	1	0	0	427	547	292	392
11	1st Ward, 11th Precinct.....	1331	248	1004	71	0	0	0	0	0	0	324	900	231	642
12	1st Ward, 12th Precinct.....	817	255	527	31	0	0	0	0	0	0	307	454	209	339
13	1st Ward, 13th Precinct.....	465	71	375	17	0	0	0	0	1	0	96	338	61	262
14	1st Ward, 14th Precinct.....	954	462	451	39	1	0	0	0	0	0	522	403	378	280
Total 1st Ward.....		12571	3549	8346	579	12	1	4	7	7	0	4383	7355	3093	5422
1	2nd Ward, 1st Precinct.....	439	91	320	26	0	1	0	0	0	0	97	308	75	207
2	2nd Ward, 2nd Precinct.....	574	71	462	38	0	0	1	0	0	0	109	422	86	313
3	2nd Ward, 3rd Precinct.....	2041	624	1291	107	4	0	0	1	0	0	705	1192	592	864
4	2nd Ward, 4th Precinct.....	1251	282	889	70	0	0	0	0	0	0	315	829	239	620
5	2nd Ward, 5th Precinct.....	507	108	353	37	0	0	0	1	0	0	118	344	85	279
6	2nd Ward, 6th Precinct.....	925	199	670	51	1	0	1	0	0	0	237	629	176	457
7	2nd Ward, 7th Precinct.....	411	65	323	18	0	0	0	0	0	0	77	302	55	223
8	2nd Ward, 8th Precinct.....	1048	234	771	33	0	0	0	1	0	0	273	694	223	507
9	2nd Ward, 9th Precinct.....	1365	338	947	72	0	0	0	1	0	0	433	830	316	622
10	2nd Ward, 10th Precinct.....	1123	255	804	50	1	1	1	0	0	0	312	727	218	564
11	2nd Ward, 11th Precinct.....	1514	341	1061	94	2	1	0	0	1	0	394	984	337	701
12	2nd Ward, 12th Precinct.....	640	202	399	33	2	0	1	1	0	0	235	370	195	262
13	2nd Ward, 13th Precinct.....	974	250	662	48	1	0	0	0	0	0	310	589	218	466
14	2nd Ward, 14th Precinct.....	1602	473	1052	58	0	0	1	1	1	0	525	931	429	655
15	2nd Ward, 15th Precinct.....	1895	449	1342	91	0	0	2	1	2	0	531	1206	404	863
16	2nd Ward, 16th Precinct.....	1432	612	747	68	2	0	0	0	0	0	679	666	560	492
17	2nd Ward, 17th Precinct.....	212	40	156	10	1	0	1	0	0	0	51	131	35	102
18	2nd Ward, 18th Precinct.....	1344	318	956	62	0	0	2	0	1	0	401	831	275	598
19	2nd Ward, 19th Precinct.....	614	157	432	22	0	0	0	0	0	0	187	377	125	297
20	2nd Ward, 20th Precinct.....	700	189	486	18	0	0	0	0	0	0	225	424	162	308

21	2nd Ward, 21st Precinct.....	1116	381	685	35	1	0	0	0	0	0	374	642	327	435
22	2nd Ward, 22nd Precinct.....	848	240	580	23	0	0	1	0	0	0	267	530	200	380
23	2nd Ward, 23rd Precinct.....	1363	294	971	91	1	0	0	0	0	0	324	905	261	617
24	2nd Ward, 24th Precinct.....	468	152	285	30	1	0	0	0	0	0	163	266	127	196
25	2nd Ward, 25th Precinct.....	1216	369	783	49	0	1	0	0	0	0	396	700	306	473
Total 2nd Ward.....		25622	6734	17427	1234	17	4	11	7	5	0	7738	15829	6026	11501
1	3rd Ward, 1st Precinct.....	52	14	27	4	1	0	0	0	0	0	16	27	13	21
Total 3rd Ward.....		52	14	27	4	1	0	0	0	0	0	16	27	13	21
1	4th Ward, 1st Precinct.....	123	55	60	6	0	0	2	0	0	0	54	59	36	46
2	4th Ward, 2nd Precinct.....	412	122	255	23	0	0	0	0	0	0	110	239	92	136
3	4th Ward, 3rd Precinct.....	321	57	239	22	0	0	0	0	0	0	67	216	57	144
Total 4th Ward.....		856	234	554	51	0	0	2	0	0	0	231	514	185	326
1	5th Ward, 1st Precinct.....	1329	595	680	44	0	0	2	0	0	2	622	637	551	415
2	5th Ward, 2nd Precinct.....	565	77	424	37	2	0	0	1	0	0	102	396	75	289
3	5th Ward, 3rd Precinct.....	501	61	406	26	0	0	0	0	0	0	75	386	65	292
4	5th Ward, 4th Precinct.....	353	48	260	38	1	0	0	0	0	0	57	262	46	197
5	5th Ward, 5th Precinct.....	480	88	349	31	2	0	0	1	0	0	93	331	84	250
6	5th Ward, 6th Precinct.....	863	140	667	48	0	0	0	0	0	0	140	640	122	457
7	5th Ward, 7th Precinct.....	242	33	194	9	1	1	0	0	0	0	34	182	34	130
8	5th Ward, 8th Precinct.....	879	112	702	57	0	0	0	0	0	0	130	667	103	441
9	5th Ward, 9th Precinct.....	1743	597	1071	54	1	0	1	2	0	0	607	977	542	649
10	5th Ward, 10th Precinct.....	693	97	548	40	0	0	0	1	1	0	107	517	83	389
11	5th Ward, 11th Precinct.....	1189	168	933	74	4	0	0	0	0	0	181	893	146	649
Total 5th Ward.....		8837	2016	6234	458	11	1	3	5	1	2	2148	5888	1851	4158
1	6th Ward, 1st Precinct.....	1404	335	972	74	3	0	2	0	0	0	343	847	267	619
2	6th Ward, 2nd Precinct.....	972	189	690	80	3	0	0	1	0	0	202	661	164	495
3	6th Ward, 3rd Precinct.....	986	268	662	46	0	1	0	0	0	0	260	613	230	434
4	6th Ward, 4th Precinct.....	185	26	144	11	0	0	0	1	0	0	28	137	18	90
5	6th Ward, 5th Precinct.....	520	54	431	24	0	0	0	0	2	0	82	386	54	287
6	6th Ward, 6th Precinct.....	107	5	93	8	0	0	0	0	0	0	12	85	6	57
7	6th Ward, 7th Precinct.....	663	171	445	41	0	0	1	0	1	0	171	426	158	301
8	6th Ward, 8th Precinct.....	835	264	522	47	0	0	0	0	0	0	278	480	235	355
9	6th Ward, 9th Precinct.....	482	122	334	25	0	0	0	0	0	0	135	310	111	227
10	6th Ward, 10th Precinct.....	854	203	594	46	1	0	0	1	0	0	239	524	178	400
Total 6th Ward.....		7008	1637	4887	402	7	1	3	3	3	0	1750	4469	1421	3265
1	7th Ward, 1st Precinct.....	424	68	322	26	1	1	1	0	0	0	78	305	72	204
2	7th Ward, 2nd Precinct.....	503	122	339	26	3	0	0	0	0	0	140	302	120	194
3	7th Ward, 3rd Precinct.....	193	30	149	8	0	0	0	0	0	0	33	138	15	99
4	7th Ward, 4th Precinct.....	1425	488	819	80	0	0	1	6	0	1	529	735	465	506
5	7th Ward, 5th Precinct.....	1081	356	662	44	2	0	0	1	1	0	386	590	343	401
6	7th Ward, 6th Precinct.....	688	373	278	20	1	0	0	1	5	0	387	246	356	168
7	7th Ward, 7th Precinct.....	679	155	471	35	1	1	0	0	1	1	168	442	152	314
8	7th Ward, 8th Precinct.....	715	52	621	22	1	0	1	1	0	0	74	518	60	315
9	7th Ward, 9th Precinct.....	525	89	370	41	2	0	0	0	1	0	104	334	88	221
10	7th Ward, 10th Precinct.....	796	282	484	20	1	0	0	0	0	0	301	434	269	302
11	7th Ward, 11th Precinct.....	1433	568	809	36	1	0	0	6	1	0	609	715	521	480

RAMSEY COUNTY — Continued

1968 GENERAL ELECTION PRECINCT RETURNS

FOURTH CONGRESSIONAL DISTRICT

NAMES OF ELECTION PRECINCTS		Total Number of White Ballots Counted	Presidential Electors									Representative in Congress 4th District		Public Service Commissioner	
			Nixon & Agnew Rep.	Humphrey & Muskie D.F.L.	Wallace & Griffin American	Halstead & Boutelle Soc. Workers	Blomen & Taylor Ind. Gov.	Mitchell & Zagarell Communist	Cleaver & Terry Peace and Freedom	McCarthy Write-ins	Other Write-ins	Emery Barrette Rep.	Joseph E. Karth D.F.L.	Lyle D. Nelson Rep.	Paul A. Rasmussen D.F.L.
12	7th Ward, 12th Precinct.....	596	147	409	30	0	0	1	0	0	1	174	380	143	279
13	7th Ward, 13th Precinct.....	1304	233	975	59	1	0	1	1	1	0	256	858	214	589
14	7th Ward, 14th Precinct.....	543	142	375	14	1	0	0	0	1	0	143	343	147	222
15	7th Ward, 15th Precinct.....	949	481	432	15	1	0	1	0	1	0	518	381	479	250
Total 7th Ward.....		11854	3586	7515	476	16	2	6	17	12	3	3900	6721	3444	4544
P-44	1 8th Ward, 1st Precinct.....	790	100	634	45	1	0	1	0	0	0	113	596	87	423
2	8th Ward, 2nd Precinct.....	595	118	439	30	0	0	0	0	0	0	135	379	99	249
3	8th Ward, 3rd Precinct.....	444	83	334	20	1	0	0	0	0	0	91	302	65	210
4	8th Ward, 4th Precinct.....	346	25	293	11	0	0	0	0	0	0	38	244	21	158
5	8th Ward, 5th Precinct.....	654	85	512	41	1	1	0	1	0	0	100	477	76	358
6	8th Ward, 6th Precinct.....	900	115	706	61	5	0	0	1	0	0	134	660	100	460
7	8th Ward, 7th Precinct.....	2223	547	1531	126	1	2	0	1	0	0	629	1362	515	986
8	8th Ward, 8th Precinct.....	223	25	176	20	0	0	0	0	0	0	27	171	24	107
9	8th Ward, 9th Precinct.....	1287	202	989	83	0	0	0	0	0	0	236	925	213	685
10	8th Ward, 10th Precinct.....	675	67	543	51	2	0	0	0	0	1	97	523	66	382
11	8th Ward, 11th Precinct.....	740	97	593	43	1	0	0	0	0	1	90	576	66	404
Total 8th Ward.....		8877	1464	6750	531	12	3	1	3	0	2	1690	6215	1332	4422
1	9th Ward, 1st Precinct.....	447	69	340	23	0	1	0	0	0	0	73	328	58	252
2	9th Ward, 2nd Precinct.....	453	52	365	29	0	1	0	1	0	0	56	349	46	260
3	9th Ward, 3rd Precinct.....	294	38	229	25	1	0	0	0	0	0	49	210	36	148
4	9th Ward, 4th Precinct.....	364	76	254	29	2	0	0	0	0	0	78	238	68	150
5	9th Ward, 5th Precinct.....	362	57	285	14	1	0	0	0	0	0	64	252	49	150
6	9th Ward, 6th Precinct.....	453	52	351	46	1	0	0	1	0	0	70	336	60	251
7	9th Ward, 7th Precinct.....	1054	173	780	80	0	0	3	0	0	0	200	744	138	538
Total 9th Ward.....		3427	517	2604	246	5	2	3	2	0	0	590	2457	455	1749
1	10th Ward, 1st Precinct.....	1188	325	779	45	1	1	0	0	0	0	343	751	297	516
2	10th Ward, 2nd Precinct.....	427	125	276	23	1	0	0	0	0	0	139	251	107	199
3	10th Ward, 3rd Precinct.....	1025	345	627	42	1	0	2	0	0	0	382	571	345	412
4	10th Ward, 4th Precinct.....	814	359	418	32	1	0	0	2	0	0	363	395	324	287
5	10th Ward, 5th Precinct.....	308	78	205	20	1	0	1	0	0	0	83	192	60	142
6	10th Ward, 6th Precinct.....	618	233	355	22	0	0	0	0	0	0	251	318	223	247

7	10th Ward, 7th Precinct.....	999	374	566	39	1	0	1	0	1	0	361	543	328	414
8	10th Ward, 8th Precinct.....	457	135	279	38	0	1	0	0	0	0	147	266	127	203
9	10th Ward, 9th Precinct.....	842	258	520	54	0	0	0	0	2	0	280	493	257	368
10	10th Ward, 10th Precinct.....	574	150	376	34	0	0	3	1	0	0	153	364	163	259
11	10th Ward, 11th Precinct.....	1620	706	839	43	0	0	0	4	1	0	777	719	784	495
12	10th Ward, 12th Precinct.....	1171	616	523	11	3	1	1	1	1	0	651	459	668	288
13	10th Ward, 13th Precinct.....	1286	450	760	54	2	0	0	1	1	1	488	682	441	522
14	10th Ward, 14th Precinct.....	1087	423	613	44	0	0	0	1	0	1	461	553	409	393
15	10th Ward, 15th Precinct.....	602	165	402	24	0	0	1	0	0	0	156	385	130	246

Total 10th Ward 13018 4742 7538 525 11 3 9 10 6 2 5035 6942 4663 4991

1	11th Ward, 1st Precinct.....	923	311	583	20	0	0	0	0	1	0	337	521	319	323
2	11th Ward, 2nd Precinct.....	760	289	436	28	0	0	0	2	0	0	302	399	281	293
3	11th Ward, 3rd Precinct.....	550	209	316	18	0	0	0	0	0	0	219	289	185	195
4	11th Ward, 4th Precinct.....	1073	437	601	25	0	0	2	0	3	0	452	555	435	366
5	11th Ward, 5th Precinct.....	98	40	47	10	0	0	0	0	0	0	45	42	37	30
6	11th Ward, 6th Precinct.....	510	188	272	42	1	0	0	0	0	0	189	264	160	207
7	11th Ward, 7th Precinct.....	469	195	227	36	0	1	0	0	1	1	198	226	185	176
8	11th Ward, 8th Precinct.....	1114	294	751	51	3	0	1	0	2	0	329	687	288	489
9	11th Ward, 9th Precinct.....	1507	388	841	50	1	0	0	7	0	0	408	804	424	531
10	11th Ward, 10th Precinct.....	1119	318	726	56	1	0	0	2	0	0	330	697	302	519
11	11th Ward, 11th Precinct.....	616	144	438	23	1	0	0	0	1	0	180	396	156	251
12	11th Ward, 12th Precinct.....	862	294	553	24	0	0	0	1	1	0	317	463	275	342
13	11th Ward, 13th Precinct.....	861	293	521	39	3	0	2	0	0	0	327	468	285	332
14	11th Ward, 14th Precinct.....	1054	445	571	32	0	0	0	0	1	0	484	499	422	329
15	11th Ward, 15th Precinct.....	179	86	82	9	0	0	0	0	0	0	97	65	77	45
16	11th Ward, 16th Precinct.....	1206	509	647	35	2	0	0	3	3	0	557	575	495	391
17	11th Ward, 17th Precinct.....	612	299	295	16	1	0	0	0	0	0	313	265	280	188
18	11th Ward, 18th Precinct.....	591	260	308	11	1	0	0	0	1	1	271	289	244	194
19	11th Ward, 19th Precinct.....	806	353	420	24	0	0	0	2	1	0	369	367	326	259
20	11th Ward, 20th Precinct.....	1302	524	730	33	1	0	0	2	0	0	564	646	468	432
21	11th Ward, 21st Precinct.....	763	239	478	31	0	1	0	3	0	0	268	436	223	321
22	11th Ward, 22nd Precinct.....	1384	458	874	37	1	0	0	0	3	0	468	811	388	550
23	11th Ward, 23rd Precinct.....	600	317	260	20	0	0	0	1	0	0	336	230	306	142
24	11th Ward, 24th Precinct.....	1486	529	900	35	1	0	0	0	4	0	560	804	529	515
25	11th Ward, 25th Precinct.....	1911	722	1130	43	0	0	1	1	0	0	777	992	680	623
26	11th Ward, 26th Precinct.....	1541	580	919	22	1	0	0	3	3	0	663	760	554	534
27	11th Ward, 27th Precinct.....	862	374	461	19	1	0	0	0	0	0	394	411	357	293
28	11th Ward, 28th Precinct.....	1268	412	800	37	3	1	0	1	0	0	421	738	421	456
29	11th Ward, 29th Precinct.....	1617	581	1003	15	0	0	2	1	3	0	636	847	545	552
30	11th Ward, 30th Precinct.....	145	82	63	0	0	0	0	0	0	1	87	58	72	45
31	11th Ward, 31st Precinct.....	1189	509	631	27	1	2	0	1	1	0	550	542	483	357
32	11th Ward, 32nd Precinct.....	132	51	76	4	0	0	0	0	0	0	54	65	49	40
33	11th Ward, 33rd Precinct.....	1096	427	621	30	3	0	0	3	0	0	461	559	377	360
34	11th Ward, 34th Precinct.....	883	454	410	15	0	0	0	1	0	0	473	347	418	226
35	11th Ward, 35th Precinct.....	1198	385	743	46	2	0	0	1	0	0	402	672	392	475

Total 11th Ward 32087 11996 18714 963 28 5 8 35 29 3 12838 16789 11438 11381

1	12th Ward, 1st Precinct.....	714	44	627	26	1	0	1	0	0	0	78	521	48	330
2	12th Ward, 2nd Precinct.....	773	55	678	13	1	0	1	2	0	0	77	554	62	345
3	12th Ward, 3rd Precinct.....	570	123	407	37	0	0	0	0	1	0	138	379	93	265
4	12th Ward, 4th Precinct.....	594	98	449	39	0	0	1	0	0	0	93	439	84	286
5	12th Ward, 5th Precinct.....	400	89	291	17	0	0	0	0	0	0	86	276	77	218
6	12th Ward, 6th Precinct.....	469	150	292	24	0	0	0	0	0	0	162	278	130	192

RAMSEY COUNTY — Continued

1968 GENERAL ELECTION PRECINCT RETURNS

FOURTH CONGRESSIONAL DISTRICT

P-46

NAMES OF ELECTION PRECINCTS		Total Number of White Ballots Counted	Presidential Electors									Representative in Congress 4th District		Public Service Commissioner	
			Nixon & Agnew Rep.	Humphrey & Muskie D.F.L.	Wallace & Griffin American	Halstead & Boutelle Soc. Workers	Blomen & Taylor Ind. Gov.	Mitchell & Zagarell Communist	Cleaver & Terry Peace and Freedom	McCarthy Write-ins	Other Write-ins	Emery Barrette Rep.	Joseph E. Karth D.F.L.	Lyle D. Nelson Rep.	Paul A. Rasmussen D.F.L.
7	12th Ward, 7th Precinct.....	362	88	251	19	0	0	0	1	0	0	94	244	78	172
8	12th Ward, 8th Precinct.....	873	148	656	59	0	0	0	0	0	0	156	648	131	475
9	12th Ward, 9th Precinct.....	956	367	539	41	0	0	0	0	0	0	379	507	293	359
10	12th Ward, 10th Precinct.....	1484	274	1094	93	3	0	1	1	0	0	289	1036	216	715
11	12th Ward, 11th Precinct.....	1163	583	549	25	2	0	0	0	0	0	585	500	516	355
12	12th Ward, 12th Precinct.....	1283	405	820	41	2	0	0	0	2	0	468	736	383	526
13	12th Ward, 13th Precinct.....	565	165	359	32	0	1	0	0	0	0	168	343	148	239
Total 12th Ward.....		10206	2589	7012	466	9	1	4	4	3	0	2773	6461	2259	4477
1	Arden Hills—1st Precinct.....	1199	680	484	31	0	0	0	0	2	0	713	472	720	413
2	2nd Precinct.....	945	440	479	19	0	0	0	1	3	0	499	439	518	400
Total.....		2144	1120	963	50	0	0	0	1	5	0	1212	911	1238	813
3	Blaine—1st Precinct.....	3	2	0	1	0	0	0	0	0	0	2	1	2	1
Total.....		3	2	0	1	0	0	0	0	0	0	2	1	2	1
4	Falcon Heights—1st Precinct.....	797	419	360	13	0	0	0	0	0	0	461	316	498	253
5	2nd Precinct.....	579	361	204	11	0	0	0	0	0	0	386	189	404	165
6	3rd Precinct.....	804	480	298	22	0	0	0	0	0	0	489	248	529	190
7	4th Precinct.....	527	163	359	2	0	0	0	1	0	0	199	315	295	203
Total.....		2707	1423	1221	48	0	0	0	1	0	0	1535	1068	1726	811
8	Gem Lake—1st Precinct.....	148	44	91	7	0	0	0	1	0	0	53	94	53	90
Total.....		148	44	91	7	0	0	0	1	0	0	53	94	53	90
9	Lauderdale—1st Precinct.....	1167	385	740	28	2	1	0	2	1	0	434	707	508	602
Total.....		1167	385	740	28	2	1	0	2	1	0	434	707	508	602
10	Little Canada—1st Precinct.....	599	161	377	55	3	0	0	0	0	0	174	377	155	242
11	2nd Precinct.....	785	260	451	69	2	0	0	0	0	0	244	454	229	304
Total.....		1384	421	828	124	5	0	0	0	0	0	418	831	384	546
12	Maplewood—1st Precinct.....	1385	415	906	57	1	0	0	1	1	1	481	821	393	600
13	2nd Precinct.....	1081	504	531	43	2	0	0	1	0	0	565	461	442	328
14	3rd Precinct.....	960	322	578	57	0	0	1	0	0	0	371	546	305	378
15	4th Precinct.....	861	243	553	59	0	0	0	0	0	0	277	543	240	374
16	5th Precinct.....	766	211	492	59	0	0	0	0	0	0	248	483	212	332

17	6th Precinct.....	1093	303	736	50	3	1	0	0	0	0	0	337	710	305	445
18	7th Precinct.....	820	235	554	29	0	0	0	0	0	0	0	266	502	235	360
19	8th Precinct.....	492	137	332	22	1	0	0	0	0	0	0	166	315	125	214
20	9th Precinct.....	902	240	603	56	2	0	0	0	0	0	0	270	563	208	409
21	10th Precinct.....	869	266	552	45	1	0	0	0	0	0	0	290	538	245	391
Total.....		9229	2876	5837	477	10	1	1	2	1	1	1	3271	5482	2710	3831
22	Mounds View—1st Precinct.....	957	264	632	59	0	0	0	0	0	0	0	291	659	320	610
23	2nd Precinct.....	910	276	572	59	1	0	0	0	0	0	0	285	618	311	574
24	3rd Precinct.....	830	193	581	53	0	0	0	0	0	0	0	223	597	221	585
Total.....		2697	733	1785	171	1	0	0	0	0	0	0	799	1874	852	1769
25	New Brighton—1st Precinct.....	1435	519	835	63	0	0	0	0	0	0	0	524	767	487	553
26	2nd Precinct.....	1498	578	836	78	0	0	0	2	2	0	0	603	737	539	560
27	3rd Precinct.....	1433	494	850	86	1	0	1	0	0	0	0	473	741	463	515
28	4th Precinct.....	1083	481	565	31	1	0	0	0	2	0	0	442	533	460	360
29	5th Precinct.....	1531	762	715	50	0	0	0	0	1	0	0	738	670	755	439
Total.....		6980	2834	3801	308	2	0	1	2	5	0	0	2780	3448	2694	2427
30	North Oaks—1st Precinct.....	19	4	15	0	0	0	0	0	0	0	0	3	16	4	12
31	2nd Precinct.....	724	542	166	7	0	0	0	2	3	0	0	531	180	604	83
Total.....		743	546	181	7	0	0	0	2	3	0	0	534	196	608	95
32	North St. Paul—1st Precinct.....	897	238	603	46	0	0	0	0	1	0	0	231	597	196	415
33	2nd Precinct.....	1212	370	772	68	0	0	0	0	0	0	0	363	757	334	504
34	3rd Precinct.....	1033	323	650	53	1	0	2	1	0	0	0	356	601	296	406
35	4th Precinct.....	1358	504	790	57	1	0	0	0	0	0	0	530	735	461	528
Total.....		4500	1435	2815	224	2	0	2	1	1	0	0	1480	2690	1287	1853
36	Roseville—1st Precinct.....	1406	464	870	57	0	0	1	1	0	1	0	480	818	420	542
37	2nd Precinct.....	1945	769	1102	61	4	0	1	0	2	0	0	817	1020	692	738
38	3rd Precinct.....	2340	927	1286	105	3	0	1	1	0	0	0	1000	1204	847	825
39	4th Precinct.....	1989	915	982	73	1	0	0	0	3	0	0	930	936	780	629
40	5th Precinct.....	1627	729	846	41	0	0	0	1	0	0	0	730	783	617	527
41	6th Precinct.....	2259	1146	1053	50	1	0	0	0	0	0	0	1168	966	997	661
42	7th Precinct.....	1552	882	625	31	1	0	0	1	0	0	0	896	578	811	386
43	8th Precinct.....	1626	767	793	60	0	0	0	0	0	1	0	778	752	700	515
Total.....		14744	6599	7557	478	10	0	3	4	5	2	0	6799	7057	5864	4823
44	St. Anthony—1st Precinct.....	769	347	394	26	1	0	0	0	0	0	0	320	368	366	241
Total.....		769	347	394	26	1	0	0	0	0	0	0	320	368	366	241
45	Shoreview—1st Precinct.....	1192	535	608	46	1	0	1	0	0	0	0	543	600	460	363
46	2nd Precinct.....	589	254	310	24	0	0	0	0	0	0	0	238	309	214	185
47	3rd Precinct.....	628	139	440	47	0	0	0	0	0	0	0	153	436	137	311
48	4th Precinct.....	784	277	461	40	2	0	0	1	0	0	0	301	453	248	283
49	5th Precinct.....	653	320	303	24	1	0	1	0	0	0	0	320	294	259	176
Total.....		3846	1525	2122	181	4	0	2	1	0	0	0	1555	2092	1318	1318
50	Spring Lake Park—1st Precinct.....	39	5	34	0	0	0	0	0	0	0	0	7	32	6	33
Total.....		39	5	34	0	0	0	0	0	0	0	0	7	32	6	33
51	Vadnais Heights—1st Precinct.....	717	190	464	57	0	0	0	1	0	0	0	193	515	224	446
52	2nd Precinct.....	484	139	316	25	0	0	0	0	0	0	0	140	339	162	299
Total.....		1201	329	780	82	0	0	1	0	0	0	0	333	854	386	745

RAMSEY COUNTY — Continued

1968 GENERAL ELECTION PRECINCT RETURNS

FOURTH CONGRESSIONAL DISTRICT

NAMES OF ELECTION PRECINCTS		Total Number of White Ballots Counted	Presidential Electors									Representative in Congress 4th District		Public Service Commissioner	
			Nixon & Agnew Rep.	Humphrey & Muskie D.F.L.	Wallace & Griffin American	Halstead & Bontelle Soc. Workers	Blomen & Taylor Ind. Gov.	Mitchell & Zagarell Communist	Cleaver & Terry Peace and Freedom	McCarthy Write-ins	Other Write-ins	Emery Barrette Rep.	Joseph E. Karth D.F.L.	Lyle D. Nelson Rep.	Paul A. Rasmussen D.F.L.
53	White Bear Lake—1st Ward.....	1601	660	854	77	2	1	0	0	0	0	661	838	549	579
54	2nd Ward.....	1916	695	1111	81	1	2	0	1	0	0	677	1075	590	722
55	3rd Ward.....	1637	768	814	46	0	0	0	0	0	0	787	771	741	517
56	4th Ward.....	1746	759	917	52	0	0	0	0	0	0	813	853	766	588
57	5th Ward.....	1686	649	950	74	1	0	0	0	0	0	677	872	610	601
Total.....		8586	3531	4646	330	4	3	0	1	0	0	3615	4409	3256	3007
58	White Bear Town—1st Precinct.....	759	291	426	39	0	0	0	0	0	0	259	490	321	413
59	2nd Precinct.....	605	209	362	9	0	1	0	1	0	0	202	397	232	350
60	3rd Precinct.....	733	335	377	18	0	0	0	1	0	0	347	384	374	340
Total.....		2097	835	1165	66	0	1	0	2	0	0	808	1271	927	1103
Grand Total.....		197399	64068	122568	8543	170	29	64	113	87	15	69047	113052	60365	80365

RECAPITULATION

St. Paul—1st Ward.....	12571	3549	8346	579	12	1	4	7	7	0	4383	7355	3093	5422
2nd Ward.....	25622	6734	17427	1234	17	4	11	7	5	0	7738	15829	6026	11501
3rd Ward.....	52	14	27	4	1	0	0	0	0	0	16	27	13	21
4th Ward.....	856	234	554	51	0	0	2	0	0	0	231	514	185	326
5th Ward.....	8837	2016	6234	458	11	1	3	5	1	2	2148	5888	1851	4158
6th Ward.....	7008	1637	4887	402	7	1	3	3	3	0	1750	4469	1421	3265
7th Ward.....	11854	3586	7515	476	16	2	6	17	12	3	3900	6721	3444	4544
8th Ward.....	8877	1464	6750	531	12	3	1	3	0	2	1690	6215	1332	4422
9th Ward.....	3427	517	2604	246	5	2	3	2	0	0	590	2457	455	1749
10th Ward.....	13018	4742	7538	525	11	3	9	10	6	2	5035	6942	4663	4901
11th Ward.....	32087	11996	18714	963	28	5	8	35	29	3	12838	16789	11438	11381
12th Ward.....	10206	2589	7012	466	9	1	4	4	3	0	2773	6461	2259	4477
Total.....	134415	39078	87608	5935	129	23	54	93	66	12	43092	79667	36180	56257
1 Arden Hills.....	2144	1120	963	50	0	0	0	1	5	0	1212	911	1238	813
2 Blaine.....	3	2	0	1	0	0	0	0	0	0	2	1	2	1
3 Falcon Heights.....	2707	1423	1221	48	0	0	0	1	0	0	1535	1068	1726	811
4 Gem Lake.....	148	44	91	7	0	0	0	1	0	0	53	84	53	90
5 Lauderdale.....	1167	385	740	28	2	1	0	2	1	0	434	707	508	602
6 Little Canada.....	1384	421	828	124	5	0	0	0	0	0	418	831	384	546
7 Maplewood.....	9229	2878	5837	477	10	1	1	2	1	1	3271	5482	2710	3831

8	Mounds View	2697	733	1785	171	1	0	0	0	0	0	799	1874	852	1769
9	New Brighton	6980	2834	3801	308	2	0	1	2	5	0	2780	3448	2694	2427
10	North Oaks	743	546	181	7	0	0	0	2	3	0	534	196	608	95
11	North St. Paul	4500	1435	2815	224	2	0	2	1	1	0	1480	2690	1287	1853
12	Roseville	14744	6599	7557	478	10	0	3	4	5	2	6799	7057	5864	4823
13	St. Anthony	769	347	394	26	1	0	0	0	0	0	320	368	366	241
14	Shoreview	3846	1525	2122	181	4	0	2	1	0	0	1555	2092	1318	1318
15	Spring Lake Park	39	5	34	0	0	0	0	0	0	0	7	32	6	33
16	Vadnais Heights	1201	329	780	82	0	0	1	0	0	0	333	854	386	745
17	White Bear Lake	8586	3531	4646	330	4	3	0	1	0	0	3615	4409	3256	3007
18	White Bear Town	2097	835	1165	66	0	1	0	2	0	0	808	1271	927	1103
Total		62984	24990	34960	2608	41	6	10	20	21	3	25955	33385	24185	24108
Grand Total		197399	64068	122568	8543	170	29	64	113	87	15	69047	113052	60365	80365

WASHINGTON COUNTY

1	Afton Village	101	48	40	11	0	0	0	0	2	0	59	40	63	35
2	Afton Township	674	383	266	20	0	0	0	4	0	0	410	258	412	244
3	Bayport Village—1st Precinct	472	214	237	14	1	0	0	0	0	0	247	219	240	218
4	2nd Precinct	581	239	309	29	0	0	0	0	0	0	291	284	257	300
5	Baytown Township	259	108	127	19	0	0	0	0	2	0	134	123	127	124
6	Birchwood Village	357	215	129	12	0	0	0	0	1	0	234	123	251	96
7	Cottage Grove Village—1st Precinct	235	99	124	12	0	0	0	0	0	0	99	115	75	77
8	2nd Precinct	1035	245	713	72	1	1	0	0	0	0	280	679	237	488
9	3rd Precinct	793	197	563	34	0	0	0	0	0	0	213	547	184	402
10	4th Precinct	873	248	571	53	1	0	0	0	0	0	301	525	233	369
11	5th Precinct	727	280	404	40	2	0	0	0	0	0	332	372	271	283
12	Dellwood Village	243	187	54	2	0	0	0	0	0	0	191	51	207	32
13	Denmark Township	363	153	180	21	1	0	0	0	0	0	159	194	169	171
14	East Oakdale Township	867	393	418	47	0	0	0	3	0	0	428	432	432	405
15	Forest Lake Township	1028	458	529	39	0	0	0	0	1	0	467	549	472	525
16	Forest Lake Village	1223	494	657	64	1	0	0	0	0	0	539	667	525	649
17	Grant Township	720	320	339	59	0	0	0	0	0	0	354	361	360	327
18	Grey Cloud Island Township	149	51	83	13	0	0	0	0	0	0	49	97	52	89
19	Hastings City	4	0	3	1	0	0	0	0	0	0	1	3	1	3
20	Hugo Village	258	67	169	22	0	0	0	0	0	0	93	171	86	166
21	Lake Elmo Village	356	146	185	21	1	0	0	0	0	0	172	178	168	172
22	Lakeland Village	369	169	177	22	0	0	0	0	0	0	173	193	178	172
23	Lakeland Shores Village	43	28	11	3	0	0	0	0	1	0	27	16	28	12
24	Lake St. Croix Beach Village	418	106	277	29	1	0	0	0	0	0	131	280	123	278
25	Landfall Village	329	97	212	20	0	0	0	0	0	0	117	206	117	193
26	Lincoln Township	477	159	284	33	0	0	0	0	1	0	175	294	197	259
27	Mahtomedi Village	1157	505	605	36	0	0	2	3	0	0	546	597	580	530
28	May Township	455	190	244	19	0	0	0	0	0	0	205	246	204	230
29	Marine Village	270	129	118	18	2	0	0	2	0	0	143	120	143	116
30	New Scandia Township	647	241	376	25	2	0	0	0	0	0	278	364	199	434
31	Newport Village—1st Precinct	541	163	334	40	0	0	0	1	0	0	189	345	194	324
32	2nd Precinct	412	110	276	18	1	0	0	0	0	0	122	286	128	278
33	Oakdale Village—1st Precinct	710	165	483	54	0	0	1	1	0	0	185	522	204	484
34	2nd Precinct	623	127	450	40	0	0	0	0	0	0	160	456	149	450
35	3rd Precinct	568	193	325	40	1	0	0	0	0	0	254	307	234	310

FOURTH CONGRESSIONAL DISTRICT

WASHINGTON COUNTY — Continued

1968 GENERAL ELECTION PRECINCT RETURNS

FOURTH CONGRESSIONAL DISTRICT

P-50

NAMES OF ELECTION PRECINCTS		Total Number of White Ballots Counted	Presidential Electors								Representative in Congress 4th District		Public Service Commissioner		
			Nixon & Agnew Rep.	Humphrey & Muskie D.F.L.	Wallace & Griffin American	Halstead & Boutelle Soc. Workers	Blomen & Taylor Ind. Gov.	Mitchell & Zagarell Communist	Claver & Terry Peace and Freedom	McCarthy Write-ins	Other Write-ins	Emery Barrette Rep.	Joseph E. Karth D.F.L.	Lyle D. Nelson Rep.	Paul A. Rasmussen D.F.L.
36	4th Precinct.....	4397	123	280	36	0	0	0	0	0	0	142	293	168	247
37	5th Precinct.....	232	69	141	20	0	1	0	0	0	0	68	161	98	123
38	Oneka Township.....	536	140	331	38	0	0	0	1	0	0	158	376	174	341
39	Oak Park Heights Village.....	513	175	301	34	0	0	0	1	0	0	254	251	229	266
40	Pine Springs Village.....	85	49	33	3	0	0	0	0	0	0	49	34	54	28
41	Stillwater Township.....	396	195	184	13	0	0	0	0	1	0	209	183	211	172
42	St. Mary's Point Village.....	149	56	86	7	0	0	0	0	0	0	63	84	61	84
43	St. Paul Park Village—1st Precinct.....	438	65	320	43	0	0	2	1	0	0	91	336	110	309
44	2nd Precinct.....	717	196	484	31	0	0	0	1	0	0	208	497	227	467
45	3rd Precinct.....	647	208	416	22	0	0	0	0	0	0	238	406	224	407
46	West Lakeland.....	290	147	130	11	0	0	0	0	0	0	151	135	157	120
47	White Bear City—4th Ward, 2nd Precinct.....	0	0	0	0	0	0	0	0	0	0	0	0	0	0
48	Willernie Village.....	209	28	161	15	1	0	0	0	0	0	37	168	32	168
49	Woodbury Village—1st Precinct.....	607	181	399	26	0	0	0	0	0	0	205	402	207	390
50	2nd Precinct.....	907	474	415	16	0	0	0	0	0	0	552	346	524	353
51	3rd Precinct.....	522	220	266	29	0	1	0	2	0	0	221	296	254	247
52	Stillwater City—1st Ward, 1st Precinct.....	907	355	511	37	0	0	0	0	0	0	404	428	346	348
53	1st Ward, 2nd Precinct.....	730	301	387	28	0	0	0	0	0	0	357	319	288	258
54	2nd Ward, 1st Precinct.....	577	254	292	24	0	0	0	1	0	0	290	242	224	194
55	2nd Ward, 2nd Precinct.....	571	226	326	18	0	0	0	0	0	0	269	260	204	224
56	3rd Ward, 1st Precinct.....	712	280	390	35	2	0	0	0	0	0	321	330	268	251
57	3rd Ward, 2nd Precinct.....	628	252	324	39	1	0	0	0	0	0	300	263	233	223
Stillwater Total.....		4125	1668	2230	181	3	0	0	1	0	0	1941	1842	1563	1498
Total.....		29149	10921	16449	1527	19	3	5	21	9	0	12345	16030	11793	14465

BENTON COUNTY

1968 GENERAL ELECTION PRECINCT RETURNS

SIXTH CONGRESSIONAL DISTRICT

NAMES OF ELECTION PRECINCTS	Total Number of White Ballots Counted	Presidential Electors									Representative in Congress 6th District		Public Service Commissioner	
		Nixon & Agnew Rep.	Humphrey & Muskie D.F.L.	Wallace & Griffin American	Halstead & Boutelle Soc. Workers	Blomen & Taylor Ind. Gov.	Mitchell & Zagarell Communist	Cleaver & Terry Peace and Freedom	McCarthy Write-ins	Other Write-ins	John M. Zwach Rep.	J. Buford Johnson D.F.L.	Lyle D. Nelson Rep.	Paul A. Rasmussen D.F.L.
1 Alberta.....	277	66	181	18	0	0	0	0	0	0	101	170	58	198
2 Gilmanton.....	347	98	208	29	0	0	0	0	0	0	131	207	102	216
3 Glendorado.....	296	110	165	17	0	0	0	0	0	0	138	155	120	166
4 Graham.....	190	88	77	20	0	0	0	0	0	0	115	73	91	85
5 Granite Ledge.....	212	85	113	11	0	0	0	0	0	0	103	108	84	117
6 Langola.....	141	65	63	12	1	0	0	0	0	0	80	58	53	73
7 Mayhew Lake.....	288	156	106	20	0	0	0	0	0	0	181	105	151	123
8 Maywood.....	342	174	134	25	0	0	0	0	0	0	205	136	176	151
9 Minden.....	428	179	195	48	2	0	0	0	0	0	215	211	187	217
10 St. George.....	353	139	171	36	0	0	0	0	0	0	185	163	134	178
11 Watab.....	357	149	171	28	0	0	0	0	0	0	173	181	165	170
12 Foley.....	633	236	362	27	1	0	0	1	0	0	279	344	246	328
13 Gilman.....	68	18	48	2	0	0	0	0	0	0	24	43	16	37
14 Rice.....	160	62	88	9	0	0	0	0	0	0	76	81	55	89
15 Ronneby.....	34	12	18	3	0	0	0	0	0	0	14	18	10	17
16 Sartell.....	107	36	47	22	0	0	1	0	0	0	48	58	40	62
17 Sauk Rapids—1st Precinct.....	1123	577	473	56	0	0	1	0	0	0	668	446	568	508
18 2nd Precinct.....	1258	567	603	64	0	0	0	2	0	0	636	607	580	612
19 St. Cloud—2nd Ward, 1st Precinct.....	377	150	213	12	0	0	0	1	0	0	167	189	133	131
20 2nd Ward, 2nd Precinct.....	549	216	298	32	0	0	0	0	0	0	251	273	180	202
21 2nd Ward, 3rd Precinct.....	601	287	288	23	0	0	0	0	0	0	296	267	216	210
St. Cloud Total.....	1527	653	799	67	0	0	0	1	0	0	714	729	529	543
Grand Total.....	8146	3470	4022	514	4	0	2	4	0	0	4086	3893	3365	3890

P-51

BIG STONE COUNTY

SIXTH CONGRESSIONAL DISTRICT

1 Akron Township.....	184	76	90	16	0	0	0	0	0	0	101	83	84	93
2 Almond Township.....	122	50	62	7	0	0	0	0	0	0	65	56	51	67
3 Artichoke Township.....	95	13	71	11	0	0	0	0	0	0	19	75	13	79
4 Big Stone Township.....	169	87	78	3	0	0	0	0	0	0	96	73	85	79
5 Browns Valley Township.....	325	73	230	14	0	0	0	0	0	0	110	204	75	227
6 Foster Township.....	85	20	45	6	0	0	0	0	0	0	51	33	33	45

BIG STONE COUNTY — Continued

1968 GENERAL ELECTION PRECINCT RETURNS

SIXTH CONGRESSIONAL DISTRICT

NAMES OF ELECTION PRECINCTS	Total Number of White Ballots Counted	Presidential Electors									Representative in Congress 6th District		Public Service Commissioner	
		Nixon & Agnew Rep.	Humphrey & Muskie D.F.L.	Wallace & Griffin American	Halstead & Boutelle Soc. Workers	Blomen & Taylor Ind. Gov.	Mitchell & Zagarell Communist	Cleaver & Terry Peace and Freedom	McCarthy Write-ins	Other Write-ins	John M. Zwach Rep.	J. Buford Johnson D.F.L.	Lyle D. Nelson Rep.	Paul A. Rasmussen D.F.L.
7 Graceville Township.....	75	16	45	9	0	0	0	0	0	0	27	42	20	47
8 Malta Township.....	110	33	70	3	0	0	0	1	0	0	42	66	34	72
9 Moonshine Township.....	113	58	42	3	0	0	0	0	0	0	77	35	55	50
10 Odessa Township.....	125	40	68	15	0	0	0	0	0	0	50	73	45	68
11 Otre Township.....	81	21	58	2	0	0	0	0	0	0	34	47	24	55
12 Prior Township.....	134	45	82	5	0	0	0	0	0	0	59	74	47	79
13 Toqua Township.....	75	12	51	4	0	0	0	0	0	0	19	56	13	49
14 Barry Village.....	18	4	13	1	0	0	0	0	0	0	5	13	2	15
15 Clinton Village.....	352	145	195	4	0	0	0	0	0	0	160	183	139	187
16 Correll Village.....	51	23	22	5	0	0	0	0	0	0	28	23	25	23
17 Graceville Village.....	393	117	254	16	0	0	0	0	0	0	154	220	122	238
18 Odessa Village.....	103	48	48	1	1	0	0	0	0	0	60	43	50	47
19 Ortonville City—1st Ward.....	763	449	288	19	0	0	0	0	0	0	477	276	427	301
20 2nd Ward.....	667	306	307	27	1	0	2	1	0	0	375	277	318	308
Total.....	4040	1645	2119	176	2	0	2	2	0	0	2009	1952	1662	2129

p-52

CHIPPEWA COUNTY

SIXTH CONGRESSIONAL DISTRICT

1 Big Bend.....	213	61	152	0	0	0	0	0	0	0	74	138	58	146
2 Crate.....	179	80	81	15	0	0	0	0	0	0	96	81	78	83
3 Grace.....	147	49	92	3	0	0	0	0	0	0	52	89	45	91
4 Granite Falls.....	161	52	97	12	0	0	0	0	0	0	77	82	57	98
5 Havelock.....	139	50	80	8	0	0	0	0	0	0	62	77	42	91
6 Kragero.....	134	56	73	2	0	0	0	0	0	0	76	57	61	67
7 Leenthrop.....	172	58	102	10	0	0	0	0	0	0	75	93	51	116
8 Lone Tree.....	131	54	62	13	0	0	0	0	0	0	83	45	50	73
9 Louriston.....	156	70	77	5	0	0	1	0	0	0	79	72	65	74
10 Mandt.....	185	49	132	1	0	0	0	0	0	0	72	109	44	126
11 Rheiderland.....	180	123	42	9	0	1	0	0	0	0	140	36	108	57
12 Rosewood.....	200	93	101	5	0	0	0	0	0	0	105	93	93	99
13 Sparta.....	496	176	280	23	0	0	0	1	0	0	223	270	185	298
14 Stoneham.....	151	58	87	5	0	0	0	0	0	0	92	57	54	85
15 Tunsberg.....	121	24	90	2	0	0	0	0	0	0	54	66	29	88

16	Woods.....	136	51	75	9	0	0	0	0	0	0	0	66	70	54	76
17	Clara City.....	707	464	197	27	0	0	0	0	0	0	0	507	175	432	216
18	Granite Falls—3rd.....	267	93	155	14	0	0	0	0	0	0	0	135	121	108	141
19	Maynard.....	236	102	118	9	0	0	0	0	0	0	0	126	104	87	131
20	Milan.....	266	134	121	9	0	0	0	0	0	0	0	171	95	122	133
21	Montevideo—1st Ward.....	583	280	283	13	0	0	0	0	1	0	0	350	226	286	278
22	2nd Ward.....	400	170	206	16	2	0	0	0	1	0	0	191	194	172	202
23	3rd Ward.....	352	193	153	6	0	0	0	0	0	0	0	173	176	199	142
24	4th Ward.....	470	233	226	8	0	0	0	0	0	0	0	271	192	254	205
25	5th Ward.....	493	224	255	10	0	0	0	0	0	0	0	271	216	237	236
26	6th Ward.....	459	168	274	9	0	1	0	0	0	0	0	214	241	184	257
Montevideo Total.....		2757	1268	1397	62	2	1	0	2	0	0	0	1470	1245	1332	1320
27	Watson.....	125	30	90	0	0	0	0	0	0	0	0	40	84	26	95
Total.....		7259	3195	3701	243	2	2	1	3	0	0	0	3875	3260	3181	3704

CROW WING COUNTY

SIXTH CONGRESSIONAL DISTRICT

1	Brainerd City—1st Ward, 1st Precinct.....	222	102	110	3	0	0	0	0	0	0	0	115	104	98	117
2	1st Ward, 2nd Precinct.....	461	295	151	10	0	0	0	0	0	0	0	346	116	304	143
3	2nd Ward, 1st Precinct.....	424	220	181	12	0	0	0	0	2	0	0	279	139	226	168
4	2nd Ward, 2nd Precinct.....	255	108	128	11	0	0	0	0	1	0	0	139	105	124	122
5	2nd Ward, 3rd Precinct.....	387	209	167	10	0	0	0	0	0	0	0	246	138	217	157
6	3rd Ward, 1st Precinct.....	333	106	208	8	0	0	0	0	0	0	0	198	132	121	207
7	3rd Ward, 2nd Precinct.....	630	253	350	15	0	0	0	0	1	0	0	304	315	236	371
8	3rd Ward, 3rd Precinct.....	666	282	349	24	0	0	0	0	0	0	0	367	295	284	363
9	4th Ward, 1st Precinct.....	435	153	249	14	0	0	0	0	0	0	0	206	217	158	249
10	4th Ward, 2nd Precinct.....	428	144	268	8	0	0	0	0	0	0	0	173	235	134	278
11	5th Ward, 1st Precinct.....	333	147	174	8	0	0	2	0	0	0	0	191	136	149	168
12	5th Ward, 2nd Precinct.....	485	259	227	4	0	0	0	0	0	0	0	297	179	249	218
Brainerd Total.....		5059	2278	2562	127	0	0	2	0	4	0	0	2861	2111	2300	2561
13	Baxter Village.....	669	304	329	27	0	0	0	0	0	0	0	359	305	294	358
14	Bay Lake Township.....	269	155	99	12	0	0	0	0	0	0	0	185	77	157	103
15	Cuyuna Village.....	46	15	23	7	0	0	0	0	0	0	0	24	21	17	26
16	Crosby Village—1st Precinct.....	604	225	347	15	0	0	0	0	1	0	0	334	250	218	329
17	2nd Precinct.....	500	122	333	25	1	1	4	1	0	0	0	195	293	123	334
18	Cross Lake Village.....	145	92	47	4	0	0	0	0	0	0	0	99	44	93	48
19	Crow Wing Township.....	171	73	83	12	0	0	0	0	0	0	0	90	78	62	99
20	Center Township.....	103	54	59	6	0	0	0	0	0	0	0	68	50	51	61
21	Davenport Precinct.....	576	247	288	25	0	0	0	0	0	0	0	326	242	257	297
22	Daggett Brook Township.....	141	59	69	11	0	0	0	0	0	0	0	80	57	58	78
23	Dean Lake Township.....	33	9	21	3	0	0	0	0	0	0	0	14	19	9	23
24	Deerwood Township.....	348	147	175	13	0	0	0	1	0	0	0	197	141	141	179
25	Deerwood Village.....	232	109	103	12	0	0	0	0	0	0	0	136	89	105	109
26	Emily Village.....	218	119	82	14	0	0	0	0	0	0	0	148	64	125	81
27	Fifty Lakes Village.....	102	49	36	12	0	0	0	0	0	0	0	62	34	48	44
28	Fairfield Township.....	93	35	46	12	0	0	0	0	0	0	0	45	44	36	47
29	Fort Ripley Township.....	139	43	80	12	0	0	0	1	0	0	0	70	66	38	89
30	Fort Ripley Village.....	34	11	21	2	0	0	0	0	0	0	0	18	14	11	15
31	Gail Lake Township.....	34	9	15	10	0	0	0	0	0	0	0	13	20	9	22
32	Garrison Township.....	163	73	82	9	0	0	0	0	0	0	0	92	66	66	91

CROW WING COUNTY — Continued

1968 GENERAL ELECTION PRECINCT RETURNS

SIXTH CONGRESSIONAL DISTRICT

NAMES OF ELECTION PRECINCTS	Total Number of White Ballots Counted	Presidential Electors									Representative in Congress 6th District		Public Service Commissioner	
		Nixon & Agnew Rep.	Humphrey & Muskie D.F.L.	Wallace & Griffin American	Halstead & Bortelle Soc. Workers	Blomen & Taylor Ind. Gov.	Mitchell & Zagarell Communist	Cleaver & Terry Peace and Freedom	McCarthy Write-ins	Other Write-ins	John M. Zwach Rep.	J. Buford Johnson D.F.L.	Lyle D. Nelson Rep.	Paul A. Rasmussen D.F.L.
33 Garrison Village.....	62	16	40	5	1	0	0	1	0	0	26	31	19	34
34 Ironton Village.....	317	86	207	14	0	0	0	0	0	0	122	184	85	209
35 Ideal Township.....	298	106	124	5	0	0	0	0	0	0	186	107	181	111
36 Irondale Township No. 1.....	271	84	168	22	0	0	0	0	0	0	131	146	85	176
37 No. 2.....	84	33	45	4	0	0	0	0	0	0	37	47	29	53
38 Jenkins Township.....	111	66	39	4	0	0	0	0	0	0	73	35	62	38
39 Jenkins Village.....	72	41	23	8	0	0	0	0	0	0	49	19	44	22
40 Kennedy Precinct.....	259	132	115	8	0	0	0	1	0	0	149	108	114	136
41 Lake Edward Township.....	488	239	208	30	0	0	0	0	2	0	269	204	218	237
42 Long Lake Township.....	263	131	125	17	0	0	0	0	0	0	167	109	123	147
43 Little Pine Township.....	41	19	12	10	0	0	0	0	0	0	30	11	24	14
44 Maple Grove Township.....	143	72	57	11	0	0	0	0	0	0	83	48	68	68
45 Manhattan Beach Village.....	29	21	8	0	0	0	0	0	0	0	21	8	19	10
46 Mission Township.....	162	71	78	9	0	0	0	0	0	0	89	69	74	78
47 Nokay Lake Township.....	228	93	112	21	0	0	0	0	0	0	123	104	97	120
48 Nisswa Village.....	571	366	173	25	0	0	0	0	0	0	418	145	361	182
49 North Cross Lake Village.....	253	132	109	11	0	0	0	0	0	0	160	86	119	116
50 Oak Lawn Township.....	416	141	262	17	0	0	0	0	0	0	175	248	144	263
51 Perry Lake Township.....	53	13	35	5	0	0	0	0	0	0	20	33	13	36
52 Pelican Township.....	83	45	35	3	0	0	0	0	0	0	46	36	46	34
53 Pelican Lakes Village.....	87	53	29	3	0	0	0	0	0	0	65	20	55	29
54 Platte Lake Township.....	57	23	22	9	0	1	0	0	0	0	30	26	24	27
55 Pequot Lakes Village.....	267	134	107	15	0	0	0	0	0	0	170	92	131	117
56 Roosevelt Township.....	148	44	92	6	0	0	0	0	0	1	67	72	44	83
57 Ross Lake Township.....	57	26	22	5	1	0	0	0	0	0	27	21	23	21
58 Rabbit Lake Township.....	66	26	37	3	0	0	0	0	0	0	34	32	25	40
59 St. Mathias Township.....	130	39	73	14	0	0	0	0	0	0	67	62	37	85
60 Sibley Township.....	188	89	84	9	0	0	0	1	0	0	108	74	77	102
61 Timothy Township.....	66	43	18	2	0	0	0	0	0	0	44	22	32	29
62 Trommald Village.....	32	5	27	0	0	0	0	0	0	0	9	21	5	25
63 Wolford Township.....	45	10	25	10	0	0	0	0	0	0	10	35	6	37
Total.....	15043	6687	7411	672	3	2	6	6	7	1	8421	6340	6602	7673

KANDIYOHI COUNTY

SIXTH CONGRESSIONAL DISTRICT

P-55

1	Aretander Township	193	33	154	5	1	0	0	0	0	59	131	29	152
2	Burbank Township	139	46	78	15	0	0	0	0	0	59	77	50	79
3	Colfax Township	143	32	102	5	0	0	0	0	0	43	99	33	102
4	Dovre Township	411	134	225	45	0	0	0	0	0	190	214	145	253
5	East Lake Lillian Township	155	17	122	15	0	0	0	0	0	46	109	24	123
6	Edwards Township	138	68	63	7	0	0	0	0	0	73	62	52	76
7	Fahln Township	188	46	132	8	0	0	0	0	0	68	118	47	129
8	Gennecsee Township	180	44	122	9	1	0	0	0	0	71	109	58	120
9	Green Lake Township	399	136	243	18	0	0	0	0	0	181	215	130	254
10	Harrison Township	263	73	162	23	0	0	0	0	0	111	149	82	169
11	Holland Township	230	115	105	6	0	0	0	0	0	135	94	112	112
12	Irving Township	259	103	130	23	0	0	0	1	0	130	129	92	154
13	Kandiyohi Township	239	79	135	21	0	0	0	0	0	114	121	79	157
14	Lake Andrew Township	240	59	160	17	0	0	0	0	0	92	143	65	166
15	Lake Elizabeth Township	181	37	120	20	0	0	0	1	0	66	109	42	129
16	Lake Lillian Township	153	23	120	10	0	0	0	0	0	42	109	31	120
17	Mamre Township	194	77	116	1	0	0	0	0	0	96	97	74	114
18	New London Township	600	189	352	51	1	0	0	0	0	261	328	203	370
19	Norway Lake Township	165	36	116	11	0	0	0	0	0	36	127	31	127
20	Roseland Township	283	131	143	8	0	1	0	0	0	160	116	128	146
21	Roseville Township	165	58	87	17	0	0	0	0	0	94	69	60	89
22	St. Johns Township	188	49	125	13	0	0	0	0	0	75	113	45	137
23	Whitefield Township	263	59	194	8	0	0	0	0	0	69	194	60	191
24	Willmar Township	492	187	269	34	0	0	0	0	0	245	243	194	280
25	Atwater Village	488	216	241	26	0	0	0	0	0	275	208	215	232
26	Blomkest Village	82	34	45	2	0	0	0	0	0	38	44	34	47
27	Kandiyohi Village	158	57	98	1	0	0	0	0	0	68	88	57	92
28	Lake Lillian Village	186	45	124	11	0	0	0	0	0	60	125	45	133
29	New London Village	355	168	167	16	0	0	0	4	0	176	174	156	172
30	Pennock Village	107	45	57	3	0	0	0	0	0	51	56	38	63
31	Prinsburg Village	248	150	54	3	0	0	0	0	0	186	57	158	90
32	Raymond Village	315	197	146	6	0	0	0	0	0	167	144	142	158
33	Regal Village	26	11	14	1	0	0	0	0	0	11	15	9	11
34	Spicer Village	348	136	177	27	1	0	0	0	0	191	154	141	189
35	Sunburg Village	84	23	49	12	0	0	0	0	0	26	56	26	54
36	Willmar City—1st Ward, 1st Precinct	338	120	208	9	0	0	0	0	0	140	178	92	168
37	1st Ward, 2nd Precinct	289	94	180	11	0	0	0	0	0	116	152	77	144
38	1st Ward, 3rd Precinct	334	164	154	14	0	0	1	0	0	182	135	146	118
39	2nd Ward, 1st Precinct	462	239	214	5	0	0	0	0	0	293	154	186	169
40	2nd Ward, 2nd Precinct	481	193	266	18	0	0	0	0	0	257	205	169	203
41	2nd Ward, 3rd Precinct	781	381	379	17	1	0	0	0	0	414	332	288	297
42	3rd Ward, 1st Precinct	536	155	362	19	0	0	0	0	0	203	291	118	277
43	3rd Ward, 2nd Precinct	276	109	156	9	0	0	0	0	0	132	121	87	124
44	3rd Ward, 3rd Precinct	379	176	187	11	0	0	0	0	0	210	155	130	166
45	4th Ward, 1st Precinct	578	193	357	19	2	1	0	0	0	255	273	148	277
46	4th Ward, 2nd Precinct	442	176	253	11	0	0	0	0	0	214	191	129	211
47	4th Ward, 3rd Precinct	370	173	176	17	1	0	0	0	0	207	143	136	157
Willmar Total		5266	2173	2892	160	4	1	1	0	0	2623	2330	1706	2311
Totals		13524	5086	7639	658	8	2	1	6	0	6388	6726	4593	7301

LAC QUI PARLE COUNTY

1968 GENERAL ELECTION PRECINCT RETURNS

SIXTH CONGRESSIONAL DISTRICT

95-P

NAMES OF ELECTION PRECINCTS	Total Number of White Ballots Counted	Presidential Electors									Representative in Congress 6th District		Public Service Commissioner	
		Nixon & Agnew Rep.	Humphrey & Muskie D.F.L.	Wallace & Griffin American	Halstead & Boutelle Soc. Workers	Blomen & Taylor Ind. Gov.	Mitchell & Zagarell Communist	Cleaver & Terry Peace and Freedom	McCarthy Write-ins	Other Write-ins	John M. Zwach Rep.	J. Buford Johnson D.F.L.	Lyle D. Nelson Rep.	Paul A. Rasmussen D.F.L.
1 Agassiz Township.....	114	56	54	2	0	0	0	0	0	0	59	54	48	62
2 Arena Township.....	129	46	73	7	0	0	0	0	0	0	66	59	38	85
3 Augusta Township.....	113	59	46	6	0	0	0	0	0	0	76	34	58	46
4 Baxter Township.....	174	42	122	8	0	0	0	0	0	0	59	113	51	113
5 Camp Release Township.....	157	64	88	4	0	0	0	0	0	0	71	82	63	85
6 Cerro Gordo Township.....	168	77	88	3	0	0	0	0	0	0	91	73	74	85
7 Freeland Township.....	144	62	70	7	0	0	0	0	0	0	73	70	63	71
8 Garfield Township.....	151	54	93	1	0	0	0	0	0	0	54	94	48	97
9 Hamlin Township.....	167	57	104	4	0	0	0	0	0	0	74	91	53	107
10 Hantho Township.....	107	57	45	4	0	0	0	0	0	0	63	43	48	54
11 Lac Qui Parle Township.....	152	47	102	0	0	0	0	1	0	0	60	89	53	90
12 Lake Shore Township.....	198	76	112	5	0	0	0	0	0	0	89	106	68	128
13 Madison Township.....	204	64	124	14	0	0	0	0	0	0	92	108	76	114
14 Manfred Township.....	97	38	50	8	0	0	0	0	0	0	53	42	44	48
15 Maxwell Township.....	153	88	60	4	0	0	0	0	0	0	102	47	81	67
16 Mehurin Township.....	108	48	55	3	0	0	0	0	0	0	57	48	42	61
17 Perry Township.....	127	75	45	4	0	0	0	0	0	0	77	45	72	48
18 Providence Township.....	194	67	119	7	0	0	0	0	0	0	91	103	70	115
19 Riverside Township.....	163	74	80	5	0	0	0	0	0	0	88	72	65	87
20 Ten Mile Lake Township.....	154	44	96	12	0	0	0	0	0	0	56	98	40	109
21 Walter Township.....	152	69	61	13	0	1	0	0	0	0	87	63	71	70
22 Yellow Bank Township.....	135	58	56	19	0	0	0	0	0	0	77	57	56	75
23 Bellingham Village.....	146	87	51	2	0	1	0	0	0	0	99	44	93	47
24 Boyd Village.....	180	93	79	6	0	0	0	0	0	0	95	74	82	80
25 Louisburg Village.....	43	14	27	1	0	0	0	0	0	0	14	28	10	30
26 Marietta Village.....	142	60	71	6	0	0	0	1	0	0	76	57	66	60
27 Nassau Village.....	73	30	38	3	0	0	0	0	0	0	33	39	32	38
28 Dawson City—1st Ward.....	264	116	136	9	0	0	0	0	0	0	153	107	110	130
29 2nd Ward.....	333	182	140	5	0	0	0	0	0	0	200	127	168	151
30 3rd Ward.....	300	165	130	3	0	0	0	0	0	0	179	116	151	126
31 Madison City—1st Ward.....	287	156	112	15	0	0	0	0	0	0	167	105	138	126
32 2nd Ward.....	544	291	227	10	1	0	1	1	0	0	349	180	294	222
33 3rd Ward.....	356	156	183	12	0	0	0	0	0	0	199	148	169	170
Total.....	5929	2672	2937	212	1	2	1	3	0	0	3179	2616	2595	2997

LINCOLN COUNTY

SIXTH CONGRESSIONAL DISTRICT													
1 Alta Vista.....	142	39	96	3	0	0	0	0	0	0	0	75	65
2 Arco.....	77	36	36	2	0	0	0	0	0	0	0	55	20
3 Ash Lake.....	135	27	95	9	1	0	0	0	0	0	0	40	93
4 Diamond Lake.....	133	57	68	6	0	0	0	0	0	0	0	76	56
5 Drammen.....	132	57	70	4	0	0	0	0	0	0	0	67	63
6 Hansonville.....	112	30	77	3	0	0	0	0	0	0	0	43	68
7 Hendricks Township.....	165	76	72	16	0	0	0	0	0	0	0	99	63
8 Hendricks Village.....	430	281	142	6	0	0	0	0	0	0	0	302	107
9 Hope.....	254	106	138	9	0	0	0	0	0	0	0	169	82
10 Ivanhoe.....	402	142	245	15	0	0	0	0	0	0	0	211	191
11 Lake Benton Township.....	142	57	71	13	0	0	0	0	0	0	0	80	58
12 Lake Benton Village.....	368	199	152	16	0	0	0	0	0	1	0	249	116
13 Lake Stay.....	126	30	91	4	0	0	0	0	0	0	0	78	47
14 Limestone.....	129	32	81	12	0	0	0	0	0	0	0	65	63
15 Marble.....	128	42	82	4	0	0	0	0	0	0	0	70	57
16 Marshfield.....	152	55	88	8	0	0	0	0	0	0	0	93	59
17 Royal.....	156	30	101	17	0	0	0	0	0	0	0	58	94
18 Shaokatan.....	146	75	63	8	0	0	0	0	0	0	0	95	51
19 Tyler.....	575	282	268	17	0	0	0	0	0	0	0	408	146
20 Verdi.....	169	79	73	15	0	0	0	0	0	0	0	104	57
Total.....	4073	1732	2109	187	1	0	0	0	0	1	0	2437	1556
												1758	2008

LYON COUNTY

SIXTH CONGRESSIONAL DISTRICT													
1 Amiret Township.....	162	72	76	12	0	0	0	0	0	0	0	122	39
2 Balaton Village.....	357	219	108	23	0	0	0	0	0	0	0	270	75
3 Clifton Township.....	153	45	102	4	0	0	0	0	0	0	0	110	41
4 Coon Creek Township.....	133	47	78	7	0	0	0	1	0	0	0	75	58
5 Cottonwood Village.....	407	183	207	6	0	0	0	0	0	0	0	251	147
6 Custer Township.....	122	41	74	7	0	0	0	0	0	0	0	72	49
7 Eidsvold Township.....	141	58	79	3	0	0	1	0	0	0	0	98	41
8 Fairview Township.....	235	80	140	7	0	0	1	0	0	0	0	165	67
9 Florence Village.....	36	12	20	2	0	0	0	0	0	0	0	18	16
10 Garvin Village.....	112	53	53	2	0	0	0	0	0	0	0	78	29
11 Ghent Village.....	148	20	117	4	0	0	0	0	0	0	0	87	58
12 Grandview Township.....	180	70	101	5	0	0	0	0	0	0	0	145	35
13 Island Lake Township.....	129	49	75	2	0	0	0	0	0	0	0	90	37
14 Lake Marshall Township.....	255	95	146	12	0	0	0	0	0	0	0	176	77
15 Lucas Township.....	148	70	74	2	0	0	0	0	0	0	0	99	47
16 Lynd Village.....	96	46	41	4	0	0	0	0	0	0	0	60	31
17 Lynd Township.....	187	100	79	5	0	0	0	0	0	0	0	143	43
18 Lyons Township.....	138	64	55	12	0	0	0	0	0	0	0	82	49
19 Marshall City—1st Ward.....	850	420	403	12	0	0	0	1	0	0	0	630	201
20 2nd Ward.....	1486	611	795	42	0	0	0	1	0	0	0	1004	448
21 3rd Ward.....	1252	565	636	27	0	0	0	1	0	1	0	899	316
22 Minnesota Village.....	662	269	359	7	0	0	0	2	0	0	0	428	214
23 Monroe Township.....	151	38	101	9	0	0	0	0	0	0	0	89	61
24 Nordland Township.....	132	55	68	6	1	0	0	0	0	0	0	87	42
25 Rock Lake Township.....	132	64	54	11	0	0	0	0	0	0	0	97	31
26 Russell Village.....	203	95	97	6	1	0	0	0	0	0	0	125	73
												100	85

LYON COUNTY — Continued

1968 GENERAL ELECTION PRECINCT RETURNS

SIXTH CONGRESSIONAL DISTRICT

NAMES OF ELECTION PRECINCTS	Total Number of White Ballots Counted	Presidential Electors								Representative in Congress 6th District		Public Service Commissioner		
		Nixon & Agnew Rep.	Humphrey & Muskie D.F.L.	Wallace & Griffin American	Halstead & Bontelle Soc. Workers	Blomen & Taylor Ind. Gov.	Mitchell & Zagarell Communist	Cleaver & Terry Peace and Freedom	McCarthy Write-ins	Other Write-ins	John M. Zwach Rep.	J. Buford Johnson D.F.L.	Lyle D. Nelson Rep.	Paul A. Rasmussen D.F.L.
27 Shelburne Township.....	166	77	80	8	0	0	0	0	0	0	114	48	78	79
28 Sodus Township.....	152	54	91	4	0	0	0	0	0	0	96	53	65	74
29 Stanley Township.....	128	58	62	5	0	0	0	0	0	0	106	22	70	52
30 Taunton Village.....	92	21	61	3	0	0	0	0	0	0	50	37	27	54
31 Tracy City—1st Ward.....	762	357	374	21	1	0	0	0	0	0	493	248	398	303
32 2nd Ward.....	545	212	301	20	0	0	0	0	0	0	343	190	242	259
33 Vallery Township.....	159	56	99	3	0	0	0	0	0	0	100	59	57	96
34 Westerheim Township.....	172	55	111	3	0	0	0	0	0	0	102	65	60	102
Total.....	10183	4331	5317	306	3	0	2	6	0	1	6904	3047	4897	4542

MEEKER COUNTY

SIXTH CONGRESSIONAL DISTRICT

1 Acton Township.....	191	74	99	18	0	0	0	0	0	0	96	87	81	100
2 Cedar Mills Township.....	255	127	90	34	0	0	1	0	0	0	153	97	92	104
3 Collinwood Township.....	328	173	147	4	0	0	0	0	0	0	195	127	177	126
4 Cosmos Township.....	144	51	73	18	0	0	0	0	0	0	88	54	61	73
5 Danielson Township.....	189	70	98	19	0	0	0	0	0	0	113	72	80	101
6 Darwin Township.....	194	73	110	9	0	0	0	0	0	0	93	95	83	103
7 Dassel Township.....	364	165	175	21	0	0	0	0	0	0	215	143	178	171
8 Ellsworth Township.....	221	125	82	12	0	0	0	1	0	0	141	75	127	75
9 Forest City Township.....	253	93	139	12	0	0	0	0	0	0	126	115	98	131
10 Forest Prairie Township.....	293	116	142	22	0	0	0	0	0	0	139	145	103	164
11 Greenleaf Township.....	248	115	110	20	0	0	0	0	0	0	152	93	131	102
12 Harvey Township.....	192	81	94	17	0	0	0	0	0	0	114	77	80	106
13 Kingston Township.....	428	158	233	28	0	0	0	0	0	0	184	238	176	240
14 Litchfield Township.....	277	121	141	11	0	0	0	0	0	0	160	113	136	133
15 Manannah Township.....	258	96	150	6	0	0	0	0	0	0	108	141	98	135
16 Swede Grove Township.....	198	85	96	14	0	0	0	0	0	0	98	97	93	103
17 Union Grove Township.....	224	101	111	11	0	0	0	0	0	0	111	111	96	114
18 Cedar Mills Village.....	38	11	19	8	0	0	0	0	0	0	14	20	10	25
19 Cosmos Village.....	282	144	109	27	0	0	0	0	0	0	174	107	146	118
20 Darwin Village.....	131	54	68	6	0	0	0	0	0	0	61	67	60	59
21 Dassel Village.....	511	292	197	14	0	0	0	0	0	0	357	144	312	175

22	Eden Valley Village.....	240	112	117	7	0	0	0	0	0	0	136	94	114	109
23	Grove City Village.....	297	132	146	15	0	0	0	0	0	0	154	135	127	149
24	Kingston Village.....	81	36	40	2	0	0	1	1	0	0	41	37	34	40
25	Litchfield City—1st Ward.....	1055	526	489	30	0	1	0	0	0	0	603	428	556	438
26	2nd Ward.....	965	466	457	24	3	0	0	0	0	0	532	402	501	405
27	3rd Ward.....	627	302	295	18	0	0	1	0	0	0	358	256	318	249
28	Watkins Village.....	353	145	186	11	0	0	0	0	0	0	164	177	133	192
Total.....		8837	4044	4213	438	3	1	3	2	0	0	4880	3747	4201	4040

MILLE LACS COUNTY

SIXTH CONGRESSIONAL DISTRICT

1	Bogus Brook.....	313	160	122	27	1	0	0	0	0	0	192	118	149	150
2	Borgholm.....	328	105	195	24	0	0	0	0	0	0	142	178	105	201
3	Bradbury.....	51	12	39	0	0	0	0	0	0	0	16	34	14	35
4	Dailey.....	69	26	35	8	0	0	0	0	0	0	34	35	24	41
5	East Side.....	238	96	126	12	0	0	0	0	0	0	122	105	105	115
6	Greenbush.....	335	127	186	22	0	0	0	0	0	0	187	143	127	187
7	Hayland.....	108	34	63	8	0	0	0	0	0	0	41	62	33	64
8	Isle Harbor.....	191	76	101	12	0	0	0	0	0	0	105	83	80	103
9	Kathio.....	233	60	160	6	0	1	0	0	0	0	95	125	67	135
10	Lewis.....	16	2	13	1	0	0	0	0	0	0	5	11	0	16
11	Milaca.....	314	93	185	35	0	0	0	0	0	0	144	166	113	182
12	Milo.....	377	176	168	26	0	0	0	0	0	0	227	144	174	180
13	Mudgett.....	34	12	17	2	0	0	0	0	0	0	17	14	19	13
14	Onamia.....	177	67	96	10	0	0	0	0	0	0	85	86	67	102
15	Page.....	166	40	91	27	1	1	0	0	0	0	75	91	54	106
16	Princeton.....	563	246	275	36	0	0	0	0	0	0	344	214	266	279
17	South Harbor.....	257	120	122	9	0	0	0	0	0	0	152	103	117	128
18	Bock.....	55	27	25	2	0	0	0	0	0	0	29	23	26	27
19	Foreston.....	128	45	68	9	0	0	0	1	0	0	61	63	47	71
20	Isle.....	282	126	133	18	0	0	0	0	0	0	169	100	143	125
21	Milaca.....	1039	528	457	47	0	0	0	0	0	0	662	345	558	421
22	Onamia.....	339	155	173	5	0	0	0	0	0	0	222	104	155	156
23	Pease.....	102	85	16	1	0	0	0	0	0	0	85	16	71	24
24	Princeton.....	1157	519	576	47	1	0	0	1	0	0	701	436	556	525
25	Wahkon.....	111	53	52	5	0	0	0	0	0	0	64	45	54	50
Total.....		6983	2990	3494	399	3	2	0	2	0	0	3976	2844	3124	3436

MORRISON COUNTY

SIXTH CONGRESSIONAL DISTRICT

1	Agram.....	92	40	49	3	0	0	0	0	0	0	48	43	38	50
2	Belle Prairie.....	611	267	304	30	0	0	0	0	0	0	320	282	263	315
3	Bellevue.....	200	91	89	14	0	1	0	0	0	0	120	78	73	114
4	Buckman.....	200	77	105	16	0	0	0	0	0	0	111	89	79	117
5	Buh.....	186	60	106	18	0	0	0	1	0	0	100	82	58	110
6	Clough.....	31	19	11	1	0	0	0	0	0	0	20	11	19	11
7	Culdrum.....	178	86	76	16	0	0	0	0	0	0	96	76	68	92
8	Cushing.....	158	68	82	4	0	0	0	0	0	0	70	84	69	77

MORRISON COUNTY — Continued

1968 GENERAL ELECTION PRECINCT RETURNS

SIXTH CONGRESSIONAL DISTRICT

P-60

NAMES OF ELECTION PRECINCTS	Total Number of White Ballots Counted	Presidential Electors									Representative in Congress 6th District		Public Service Commissioner	
		Nixon & Agnew Rep.	Humphrey & Muskie D.F.L.	Wallace & Griffin American	Halstead & Boutelle Soc. Workers	Blomen & Taylor Ind. Gov.	Mitchell & Zagarell Communist	Cleaver & Terry Peace and Freedom	McCarthy Write-ins	Other Write-ins	John M. Zwach Rep.	J. Buford Johnson D.F.L.	Lyle D. Nelson Rep.	Paul A. Rasmussen D.F.L.
9 Darling.....	250	106	120	18	0	0	0	0	0	0	128	122	132	111
10 Elmdale.....	264	89	137	31	1	0	0	0	0	0	121	138	86	163
11 Granite.....	140	77	50	8	0	0	0	0	0	0	86	53	47	71
12 Green Prairie.....	248	100	140	7	0	0	0	0	0	0	115	131	106	131
13 Hillman.....	65	21	40	3	0	0	0	0	0	0	36	27	24	23
14 Lakin.....	146	58	78	9	0	0	0	0	0	0	67	78	52	85
15 Leigh.....	55	21	27	6	0	0	0	0	0	0	25	29	22	30
16 Little Falls.....	309	135	166	5	0	0	0	0	0	0	145	159	130	159
17 Morrill.....	192	87	86	15	0	1	0	0	0	0	114	76	84	92
18 Motley.....	60	27	31	1	1	0	0	0	0	0	28	28	24	23
19 Mt. Morris.....	42	22	18	2	0	0	0	0	0	0	22	19	15	23
20 Parker.....	191	94	82	9	0	0	0	0	0	0	104	80	99	80
21 Pierz.....	214	79	109	22	0	0	1	0	0	0	109	103	76	116
22 Pike Creek.....	361	90	236	22	0	0	0	0	0	0	123	235	88	246
23 Platte.....	150	54	87	3	0	0	0	0	0	0	62	86	47	95
24 Pulaski.....	89	16	57	10	0	0	0	0	0	0	38	44	12	61
25 Rail Prairie.....	47	23	21	3	0	0	0	0	0	0	21	25	19	27
26 Richardson.....	135	68	60	6	0	0	0	0	0	0	71	60	63	66
27 Ripley.....	199	44	139	12	0	0	0	0	0	0	60	135	45	138
28 Rosing.....	25	12	7	5	0	0	0	0	0	0	17	7	11	12
29 Scandia Valley.....	285	127	137	16	0	0	0	1	0	0	141	139	131	142
30 Swan River.....	278	77	186	11	0	0	0	0	0	0	100	175	90	166
31 Swanville.....	214	100	102	10	0	0	0	0	0	0	124	89	87	117
32 Two Rivers.....	217	71	107	31	0	0	0	0	0	0	111	104	64	116
33 Bowlus Village.....	134	33	81	15	0	0	0	0	0	0	62	64	22	76
34 Buckman Village.....	102	31	63	8	0	0	0	0	0	0	37	62	34	60
35 Elmdale.....	57	16	33	8	0	0	0	0	0	0	21	34	12	41
36 Flensburg Village.....	138	44	68	23	1	0	0	0	0	0	51	85	44	81
37 Genola Village.....	35	21	10	3	0	0	0	0	0	0	24	10	19	13
38 Harding Village.....	61	14	47	0	0	0	0	0	0	0	13	48	17	39
39 Hillman Village.....	22	7	14	1	0	0	0	0	0	0	8	14	8	13
40 Lastrup Village.....	62	32	24	6	0	0	0	0	0	0	29	33	21	37
41 Motley Village.....	181	78	79	14	1	0	0	0	0	0	102	69	80	85
42 Pierz Village.....	468	121	214	21	0	0	0	0	0	0	305	151	190	212
43 Randall Village.....	257	135	116	2	1	0	0	0	0	0	150	102	143	95
44 Royaltown Village.....	289	128	141	12	0	0	0	0	0	0	147	133	109	141
45 Sobieski Village.....	98	10	82	3	0	0	0	0	0	0	16	79	13	73

46	Swanville Village.....	169	104	55	5	0	0	0	0	0	0	119	49	111	50
47	Upsala Village.....	191	86	90	10	0	0	0	0	0	0	114	73	85	95
48	Little Falls City—1st Ward, 1st Precinct.....	700	297	377	14	2	2	0	1	0	0	397	288	316	332
49	1st Ward, 2nd Precinct.....	579	240	308	20	0	0	0	1	0	0	299	276	270	282
50	2nd Ward.....	526	211	288	14	0	0	0	3	0	0	258	257	224	267
51	3rd Ward.....	937	302	576	40	2	1	0	0	0	0	374	548	365	524
52	4th Ward.....	731	295	400	26	0	0	0	0	0	0	365	355	309	390
Little Falls Total.....		3473	1345	1949	114	4	3	0	4	0	0	1693	1724	1484	1795
Total.....		11569	4511	6111	612	9	5	1	7	0	0	5744	5617	4616	6105

REDWOOD COUNTY

SIXTH CONGRESSIONAL DISTRICT

1	Brookville Township.....	175	133	29	10	0	0	0	0	0	0	146	27	138	31
2	Charlestown Township.....	137	63	49	16	0	0	0	0	2	0	93	40	76	56
3	Delhi Township.....	184	82	93	8	0	0	0	0	0	0	106	77	85	89
4	Gales Township.....	141	72	59	9	0	0	0	0	1	0	118	22	78	48
5	Granite Rock Township.....	169	67	89	10	0	0	0	0	0	0	118	50	72	89
6	Honner Township.....	50	29	21	0	0	0	0	0	0	0	30	20	26	22
7	Johnsonville Township.....	129	57	60	11	0	0	0	0	0	0	81	45	55	60
8	Kintire Township.....	148	63	80	4	0	0	0	0	0	0	89	56	61	76
9	Lamberton Township.....	155	93	52	8	0	0	0	0	0	0	121	33	92	58
10	Morgan Township.....	201	128	58	15	0	0	0	0	0	0	156	45	122	62
11	New Avon Township.....	177	94	69	12	0	0	0	0	0	0	130	44	92	72
12	North Hero Township.....	163	91	62	9	0	0	0	0	0	0	137	25	103	52
13	Paxton Township.....	212	109	90	12	0	0	0	0	0	0	143	69	108	92
14	Redwood Falls Township.....	174	105	58	10	0	0	0	0	0	0	141	32	113	54
15	Sheridan Township.....	163	64	87	10	0	0	0	0	0	0	121	42	71	77
16	Sherman Township.....	123	71	42	8	0	0	0	0	0	0	93	28	75	41
17	Springdale Township.....	166	59	100	6	0	0	0	0	0	0	118	45	76	74
18	Sundown Township.....	165	89	67	7	1	0	0	0	0	0	107	55	88	66
19	Swedes Forest Township.....	96	18	70	7	0	0	0	0	0	0	39	57	18	70
20	Three Lakes Township.....	175	113	54	6	0	0	0	0	0	0	141	32	116	54
21	Underwood Township.....	134	59	60	15	0	0	0	0	0	0	110	24	65	62
22	Vail Township.....	164	94	46	21	0	0	0	0	0	0	128	36	95	55
23	Vesta Township.....	152	84	49	14	0	0	0	0	0	0	124	27	84	59
24	Waterbury Township.....	163	83	62	18	0	0	0	0	0	0	124	36	85	65
25	Westline Township.....	126	51	67	8	0	0	0	0	0	0	99	27	55	64
26	Willow Lake Township.....	178	60	110	6	0	0	0	0	0	0	95	81	69	98
27	Belview Village.....	220	111	98	8	0	0	0	0	0	0	156	64	120	89
28	Clements Village.....	141	87	37	11	0	0	0	0	0	0	103	34	82	48
29	Delhi Village.....	51	21	23	2	0	0	0	0	0	0	22	25	20	27
30	Lamberton Village.....	492	311	152	21	0	0	0	0	0	0	390	94	338	133
31	Lucan Village.....	137	68	59	8	0	0	0	0	0	0	105	27	76	48
32	Milroy Village.....	147	56	81	7	0	0	0	1	0	0	130	16	70	64
33	Morgan Village.....	489	321	127	31	0	0	0	2	0	0	372	113	327	123
34	North Redwood Village.....	64	25	32	6	0	0	0	0	0	0	45	18	32	25
35	Revere Village.....	80	38	37	3	0	0	0	0	0	0	55	24	37	35
36	Sanborn Village.....	222	144	69	6	0	0	0	0	0	0	163	53	137	67
37	Seaforth Village.....	43	13	25	2	0	0	0	0	0	0	25	17	13	23
38	Vesta Village.....	189	117	58	5	0	0	0	0	0	0	133	50	108	62
39	Wabasso Village.....	380	203	154	19	0	0	1	0	0	0	272	106	202	159

REDWOOD COUNTY — Continued

1968 GENERAL ELECTION PRECINCT RETURNS

SIXTH CONGRESSIONAL DISTRICT

NAMES OF ELECTION PRECINCTS	Total Number of White Ballots Counted	Presidential Electors									Representative in Congress 6th District		Public Service Commissioner	
		Nixon & Agnew Rep.	Humphrey & Muskie D.F.L.	Wallace & Griffin American	Halstead & Bontelle Soc. Workers	Blomen & Taylor Ind. Gov.	Mitchell & Zagarell Communist	Cleaver & Terry Peace and Freedom	McCarthy Write-ins	Other Write-ins	John M. Zwach Rep.	J. Buford Johnson D.F.L.	Lytle D. Nelson Rep.	Paul A. Rasmussen D.F.L.
40 Walnut Grove Village	424	182	214	18	0	0	0	0	0	0	319	99	228	167
41 Wanda Village	57	13	40	4	0	0	0	0	0	0	28	29	13	40
42 Redwood Falls City—1st Ward	677	416	239	14	0	0	0	0	0	0	500	169	422	214
43 2nd Ward	802	462	317	20	0	1	0	0	0	0	580	212	495	267
44 3rd Ward	774	515	235	17	0	0	0	0	0	0	590	182	511	226
Total	9410	5134	3680	462	1	1	1	3	3	0	6896	2407	5349	3463

RENNVILLE COUNTY

SIXTH CONGRESSIONAL DISTRICT

1 Bandon Township.....	175	70	89	14	0	0	0	0	0	0	98	76	84	89
2 Beaver Falls Township.....	116	50	58	2	0	0	0	0	0	0	59	55	53	59
3 Birch Cooley Township.....	182	61	107	12	0	0	0	0	0	0	82	100	67	111
4 Bird Island Township.....	144	50	83	9	0	0	0	0	0	0	67	72	53	80
5 Boon Lake Township.....	190	111	63	17	0	2	0	0	0	0	131	56	106	65
6 Brookfield Township.....	162	70	73	16	0	0	0	0	0	0	99	62	83	75
7 Cairo Township.....	164	106	34	20	0	0	0	0	0	0	135	28	120	39
8 Camp Township.....	166	102	46	16	0	0	0	0	0	0	132	31	117	46
9 Crooks Township.....	159	74	75	8	0	0	0	0	0	0	95	64	76	75
10 Emmet Township.....	155	63	85	6	0	0	0	0	0	0	89	64	73	78
11 Ericson Township.....	173	90	75	7	0	0	0	0	0	0	95	76	94	73
12 Flora Township.....	152	84	54	8	0	0	0	0	0	0	116	32	91	53
13 Hawk Creek Township.....	162	54	96	8	0	0	0	0	0	0	68	91	55	97
14 Hector Township.....	190	94	75	18	0	0	0	0	0	0	116	73	101	82
15 Henryville Township.....	159	32	111	13	0	0	0	0	0	0	63	95	43	102
16 Kingman Township.....	169	43	110	15	0	0	0	0	0	0	60	107	41	117
17 Martinsburg Township.....	152	79	63	8	0	0	0	0	0	0	98	51	87	60
18 Melville Township.....	187	60	106	18	0	0	0	0	0	0	81	102	71	106
19 Norfolk Township.....	146	44	91	8	0	0	0	0	0	0	60	88	46	92
20 Osceola Township.....	175	73	86	15	0	0	0	0	0	0	85	87	71	96
21 Palmyra Township.....	195	135	54	5	0	0	0	0	0	0	134	60	130	58
22 Preston Lake Township.....	212	125	71	15	0	0	0	0	0	0	155	54	123	77
23 Sacred Heart Township.....	221	80	133	2	2	0	0	0	0	0	114	104	90	123
24 Troy Township.....	184	82	88	7	0	0	0	0	0	0	100	77	86	87

25	Wang Township.....	197	78	102	13	0	0	0	0	0	0	111	85	86	103
26	Wellington Township.....	177	91	53	29	0	0	0	0	0	0	135	41	115	56
27	Winfield Township.....	182	71	96	10	0	0	0	0	0	0	98	84	80	95
28	Bird Island Village.....	615	218	331	49	0	0	1	0	0	0	306	297	272	301
29	Buffalo Lake Village.....	393	263	114	7	0	0	0	0	0	0	295	79	261	100
30	Danube Village.....	270	187	74	5	0	0	0	0	0	0	211	57	187	70
31	Fairfax Village.....	694	384	245	44	0	0	0	0	0	0	493	187	415	232
32	Franklin Village.....	300	145	133	17	0	0	0	0	0	0	175	121	150	132
33	Hector Village.....	700	383	268	32	0	0	1	0	0	0	465	216	420	241
34	Morton Village.....	270	114	143	4	0	0	0	0	0	0	149	99	117	129
35	Olivia Village.....	1184	506	621	41	0	0	0	0	0	0	654	506	581	538
36	Renville Village.....	654	356	251	17	1	0	0	0	0	0	469	169	399	210
37	Sacred Heart Village.....	386	193	178	8	0	0	0	0	0	0	225	149	195	165
Total.....		10112	4821	4535	543	3	2	2	0	0	0	6118	3795	5239	4312

SHERBURNE COUNTY

SIXTH CONGRESSIONAL DISTRICT

1	Baldwin.....	335	128	182	21	0	0	0	0	0	0	182	147	143	173
2	Becker.....	270	97	151	13	0	0	0	0	0	0	128	138	102	155
3	Big Lake.....	686	264	373	37	0	1	0	1	0	0	344	331	299	349
4	Blue Hill.....	159	58	91	9	0	1	0	0	0	0	72	83	62	88
5	Clear Lake.....	231	100	114	16	0	0	0	0	0	0	108	121	104	118
6	Elk River.....	718	294	368	53	0	0	0	0	0	0	297	296	324	354
7	Haven.....	413	193	192	23	0	0	0	0	0	0	221	192	207	191
8	Livonia.....	297	92	170	30	0	0	0	0	0	0	142	155	106	176
9	Orrock.....	186	66	106	12	0	0	0	0	0	0	91	92	74	105
10	Palmer.....	270	102	142	20	0	0	0	0	0	0	117	143	114	137
11	Santiago.....	192	67	107	14	0	0	0	1	0	0	89	100	76	101
12	Becker Village.....	146	57	82	4	0	0	0	0	0	0	67	77	61	77
13	Big Lake Village.....	321	105	193	12	0	0	0	0	0	0	145	161	125	168
14	Clear Lake Village.....	117	39	66	9	0	0	0	0	0	0	57	58	46	62
15	Elk River Village.....	1049	460	524	49	0	0	0	0	1	0	591	426	492	486
16	Zimmerman.....	199	81	102	12	0	0	0	0	0	0	100	95	86	97
17	St. Cloud—2nd Ward, 4th Precinct.....	506	229	255	20	0	0	0	0	0	0	261	226	199	183
18	2nd Ward, 5th Precinct.....	584	305	263	15	0	0	0	0	1	0	334	218	259	164
Total.....		6679	2737	3481	369	0	2	0	1	3	0	3346	3059	2879	3184

STEARNS COUNTY

SIXTH CONGRESSIONAL DISTRICT

1	Albany Township.....	264	159	63	38	0	1	0	1	0	0	179	83	135	101
2	Ashley Township.....	145	54	73	12	0	0	0	0	0	0	86	57	56	82
3	Avon Township.....	372	114	201	44	2	0	0	1	3	0	166	204	134	215
4	Brockway Township.....	432	136	233	59	0	0	0	1	0	0	186	236	141	257
5	Collegeville Township.....	512	186	283	30	1	0	0	3	0	0	233	269	231	243
6	Crow Lake Township.....	117	59	53	5	0	0	0	0	0	0	57	56	52	62
7	Crow River Township.....	130	53	61	13	0	0	0	0	0	0	57	74	43	76
8	Eden Lake Township.....	323	197	99	24	1	0	0	0	0	0	216	103	182	123
9	Fair Haven Township.....	296	129	147	15	2	0	0	0	0	0	142	142	135	139

STEARNS COUNTY — Continued

1968 GENERAL ELECTION PRECINCT RETURNS

SIXTH CONGRESSIONAL DISTRICT

NAMES OF ELECTION PRECINCTS	Total Number of White Ballots Counted	Presidential Electors									Representative in Congress 6th District		Public Service Commissioner	
		Nixon & Agnew Rep.	Humphrey & Muskie D.F.L.	Wallace & Griffin American	Halstead & Boutelle Sec. Workers	Blomen & Taylor Ind. Gov.	Mitchell & Zagarell Communist	Cleaver & Terry Peace and Freedom	McCarthy Write-ins	Other Write-ins	John M. Zwach Rep.	J. Buford Johnson D.F.L.	Lyle D. Nelson Rep.	Paul A. Rasmussen D.F.L.
10 Farming Township.....	283	200	50	29	0	0	0	0	0	0	221	58	194	58
11 Getty Township.....	207	112	75	17	0	0	0	0	0	0	131	75	98	95
12 Grove Township.....	393	280	86	18	0	0	0	0	1	0	319	71	229	125
13 Holding Township.....	371	102	219	38	1	0	0	1	0	0	142	223	92	252
14 Krain Township.....	302	150	101	47	0	0	0	0	0	0	173	129	128	144
15 Lake George Township.....	178	91	63	20	0	0	0	0	0	0	114	60	79	77
16 Lake Henry Township.....	206	134	39	32	1	0	0	0	0	0	158	46	118	58
17 Le Sauk Township.....	673	383	239	43	1	0	0	1	1	0	418	246	412	235
18 Luxemburg Township.....	322	184	100	34	0	0	0	0	0	0	217	102	164	131
19 Lynden Township.....	158	60	69	21	1	0	0	0	1	0	71	81	62	83
20 Maine Prairie Township.....	417	217	173	22	0	0	0	0	0	0	229	180	180	209
21 Melrose Township.....	325	211	81	27	0	0	1	0	0	0	244	77	186	118
22 Millwood Township.....	295	175	82	31	0	0	0	0	0	0	211	82	167	110
23 Munson Township.....	318	194	76	42	1	1	0	0	0	0	243	72	208	92
24 North Fork Township.....	124	44	70	9	0	0	0	0	0	0	56	67	42	72
25 Oak Township.....	210	142	49	14	1	0	0	0	0	0	150	54	134	66
26 Paynesville Township.....	419	249	145	24	0	0	0	0	0	0	274	142	252	154
27 Raymond Township.....	141	59	70	11	0	0	0	0	0	0	66	73	45	90
28 Rockville Township.....	430	189	146	88	0	0	0	0	0	0	281	138	205	185
29 St. Augusta Township.....	505	262	206	31	0	0	1	0	0	0	282	219	243	226
30 St. Cloud Township—1st Precinct.....	704	259	392	47	0	1	0	0	0	0	312	385	291	388
31 2nd Precinct.....	1335	653	615	58	1	0	0	1	0	0	712	617	671	613
32 St. Joseph Township.....	539	187	293	46	0	0	0	1	0	0	275	257	204	305
33 St. Martin Township.....	332	225	71	31	0	1	0	0	0	0	244	86	212	92
34 St. Wendel Township.....	276	96	149	27	0	0	0	0	1	0	137	134	104	142
35 Sauk Centre Township.....	321	137	169	9	0	0	0	0	0	0	160	150	128	163
36 Spring Hill Township.....	229	151	54	16	1	0	0	0	0	0	160	64	123	73
37 Wakefield Township.....	469	261	153	51	0	0	0	0	0	0	323	145	257	195
38 Zion Township.....	233	151	59	22	1	0	0	0	0	0	164	68	129	73
39 Albany Village.....	739	383	295	52	0	0	0	0	0	0	437	287	380	286
40 Avon Village.....	250	102	118	28	0	0	0	0	0	0	127	120	109	121
41 Belgrade Village.....	360	214	120	10	0	0	0	0	0	0	212	138	194	144
42 Brooten Village.....	317	145	148	17	0	0	0	0	0	0	158	147	138	149
43 Cold Spring Village.....	897	493	330	66	0	0	0	2	0	0	613	253	511	349
44 Eden Valley Village.....	135	66	60	6	0	0	0	0	0	0	63	37	63	55
45 Elrosa Village.....	102	58	41	2	0	0	0	0	0	0	92	35	33	51
46 Freeport Village.....	277	148	99	22	1	0	0	0	0	0	200	73	135	117

47	Holdingford Village.....	245	68	162	12	1	0	0	0	0	0	89	151	71	153
48	Kimball Village.....	229	96	126	6	0	0	0	0	0	0	110	118	102	119
49	New Munich Village.....	131	88	33	7	0	0	0	0	0	0	89	41	77	40
50	Paynesville Village.....	921	533	330	34	0	0	0	2	1	0	585	321	493	366
51	Pleasant Lake Village.....	33	14	16	3	0	0	0	0	0	0	20	12	16	17
52	Richmond Village.....	395	236	103	39	1	1	0	0	0	0	267	116	216	140
53	Roscoe Village.....	84	35	39	5	0	0	0	0	0	0	37	40	29	43
54	St. Anthony Village.....	40	21	15	3	0	0	0	0	0	0	29	11	24	16
55	St. Joseph Village.....	718	199	474	33	0	0	0	0	0	0	267	437	223	440
56	St. Stephen Village.....	146	65	55	25	0	0	0	0	0	0	84	57	64	62
57	Sartell Village.....	379	146	200	24	0	0	0	0	0	0	167	203	164	200
58	Waite Park Village.....	988	267	637	54	0	0	0	1	0	0	352	627	309	629
59	Melrose City—1st Ward.....	468	231	205	23	0	0	0	0	0	0	309	154	208	229
60	2nd Ward.....	532	236	253	23	0	0	0	1	0	0	313	208	223	267
61	Sauk Centre City—1st Ward.....	683	318	321	29	1	0	0	1	0	0	398	264	324	304
62	2nd Ward.....	917	413	442	35	3	0	0	1	0	0	520	372	400	447
63	St. Cloud City—1st Ward, 1st Precinct.....	391	174	198	14	0	1	0	0	0	0	188	174	148	131
64	1st Ward, 2nd Precinct.....	758	338	398	20	0	0	0	0	1	0	365	363	265	270
65	1st Ward, 3rd Precinct.....	645	323	306	12	0	0	0	0	2	0	332	275	254	210
66	1st Ward, 4th Precinct.....	874	318	524	26	0	0	0	0	0	0	348	487	283	387
67	1st Ward, 5th Precinct.....	810	307	478	21	0	0	1	1	0	0	314	461	211	350
68	3rd Ward, 1st Precinct.....	579	149	402	20	4	0	0	1	0	0	134	431	117	288
69	3rd Ward, 2nd Precinct.....	472	137	308	23	0	0	0	0	0	0	148	305	105	215
70	3rd Ward, 3rd Precinct.....	838	338	457	39	2	0	0	0	0	0	311	492	261	342
71	3rd Ward, 4th Precinct.....	865	354	475	31	2	0	0	0	1	0	360	464	280	336
72	3rd Ward, 5th Precinct.....	471	142	312	16	0	0	0	0	0	1	170	283	118	213
73	4th Ward, 1st Precinct.....	230	68	146	14	1	0	0	0	0	1	76	147	41	111
74	4th Ward, 2nd Precinct.....	584	187	371	23	1	0	0	1	0	0	208	347	124	262
75	4th Ward, 3rd Precinct.....	690	323	341	23	1	0	1	0	0	0	371	291	283	219
76	4th Ward, 4th Precinct.....	662	216	414	25	1	1	1	1	0	1	263	374	171	292
77	4th Ward, 5th Precinct.....	914	409	466	33	1	0	0	0	3	1	469	415	348	328
78	4th Ward, 6th Precinct.....	923	419	465	38	0	0	0	0	0	0	466	403	335	308
St. Cloud Total.....		10706	4202	6061	378	13	2	3	4	8	3	4523	5712	3344	4262
Grand Total.....		33998	15422	15990	2081	35	7	5	21	16	3	17875	15259	14316	14928

STEVENS COUNTY

1	Alberta Village.....	66	23	39	4	0	0	0	0	0	0	30	32	19	37
2	Baker Township.....	130	55	70	30	0	0	0	0	0	0	68	61	53	74
3	Chokio Village.....	235	114	115	6	0	0	0	0	0	0	118	109	96	124
4	Darnen Township.....	180	87	70	12	0	0	0	1	0	0	102	66	85	72
5	Donnelly Township.....	113	48	60	5	0	0	0	0	0	0	53	59	52	53
6	Donnelly Village.....	154	70	70	10	0	0	0	0	0	0	82	72	72	73
7	Eldorado Township.....	77	49	23	4	0	0	0	0	0	0	56	20	48	26
8	Everglade Township.....	97	29	66	0	0	0	0	0	0	0	41	56	29	64
9	Framnas Township.....	168	103	62	3	0	0	0	0	0	0	111	57	89	77
10	Hancock Village.....	362	196	150	15	1	0	0	0	0	0	208	146	181	155
11	Hodges Township.....	139	87	49	2	0	0	0	0	0	0	88	47	72	56
12	Horton Township.....	131	69	52	9	0	0	0	0	0	0	77	53	73	51
13	Moore Township.....	128	83	36	9	0	0	0	0	0	0	86	40	78	45
14	Morris—1st Ward.....	948	506	411	22	0	0	0	2	0	0	586	342	409	302

SIXTH CONGRESSIONAL DISTRICT

STEVENS COUNTY — Continued

1968 GENERAL ELECTION PRECINCT RETURNS

SIXTH CONGRESSIONAL DISTRICT

99-1

NAMES OF ELECTION PRECINCTS		Total Number of White Ballots Counted	Presidential Electors								Representative in Congress 6th District		Public Service Commissioner		
			Nixon & Agnew Rep.	Humphrey & Muskie D.F.L.	Wallace & Griffin American	Halsstead & Boutelle Soc. Workers	Blomen & Taylor Ind. Gov.	Mitchell & Zagarell Communist	Cleaver & Terry Peace and Freedom	McCarthy Write-ins	Other Write-ins	John M. Zwach Rep.	J. Buford Johnson D.F.L.	Lyle D. Nelson Rep.	Paul A. Rasmussen D.F.L.
15	2nd Ward.....	615	283	287	31	0	1	0	0	2	0	344	250	271	294
16	3rd Ward.....	689	359	310	14	0	0	0	2	0	0	419	257	379	273
17	Morris Township.....	188	101	56	29	0	0	0	0	0	0	114	72	103	81
18	Pepperton Township.....	111	43	56	12	0	0	0	0	0	0	46	65	37	69
19	Rendsville Township.....	143	79	58	5	0	0	0	0	0	0	83	60	80	58
20	Scott Township.....	105	48	51	4	0	0	0	0	0	0	54	50	46	56
21	Stevens Township.....	92	32	57	1	0	0	0	0	0	0	45	46	32	56
22	Swan Lake Township.....	133	67	50	14	0	0	0	0	0	0	81	51	63	65
23	Synnes Township.....	86	29	49	5	0	0	0	0	0	0	40	46	32	52
Total.....		5090	2560	2247	246	1	1	0	5	2	0	2932	2057	2399	2213

99-2

SWIFT COUNTY

SIXTH CONGRESSIONAL DISTRICT

1 Appleton Township.....	145	77	52	15	0	0	0	0	0	0	84	57	75	55
2 Appleton Village.....	948	422	483	21	0	1	0	1	0	0	481	435	398	478
3 Benson—1st Ward.....	863	311	459	12	1	0	0	1	0	0	439	405	385	420
4 2nd Ward.....	1003	455	501	26	0	0	0	0	3	0	547	441	461	491
5 Benson Township.....	156	58	90	6	0	0	1	0	0	0	80	76	54	94
6 Camp Lake.....	180	39	136	3	0	0	0	0	0	0	38	140	47	128
7 Cashel.....	125	41	70	14	0	0	0	0	0	0	51	73	45	76
8 Clontarf Township.....	57	8	39	6	0	0	0	0	0	0	21	35	9	46
9 Clontarf Village.....	80	10	61	2	0	0	0	0	0	0	24	52	8	59
10 Danvers Village.....	58	17	36	2	0	0	0	0	0	0	23	30	14	37
11 DeGraff Village.....	88	20	56	6	0	0	0	0	0	0	33	55	24	63
12 Dublin.....	127	29	88	10	0	0	0	0	0	0	62	62	49	71
13 Edison.....	119	28	86	2	0	0	0	0	0	0	34	85	36	86
14 Fairfield.....	127	33	87	7	0	0	0	0	0	0	36	89	29	94
15 Hayes.....	161	30	125	5	0	0	0	0	0	0	49	112	34	121
16 Hegbert.....	115	36	70	9	0	0	0	0	0	0	46	68	38	70
17 Holloway Village.....	79	24	51	3	0	0	0	0	0	0	27	50	23	50
18 Kerkhoven Township.....	187	33	145	5	0	0	0	0	0	0	48	136	36	139
19 Kerkhoven Village.....	353	204	132	9	0	1	0	1	0	0	238	107	197	132

20	Kildare	116	12	95	9	0	0	0	0	0	0	33	81	17	97
21	Marysland	121	39	74	6	0	0	0	0	0	0	55	66	39	77
22	Moyer	104	44	50	9	0	0	0	1	0	0	62	38	43	51
23	Murdock Village	176	39	123	11	0	0	0	0	0	0	71	101	56	110
24	Pillsbury	163	62	94	5	0	0	0	0	0	0	73	88	58	98
25	Shible	108	44	49	13	0	0	0	0	0	0	48	58	39	65
26	Six Mile Grove	122	41	78	2	0	0	0	0	0	0	43	77	35	82
27	Swenoda	159	50	99	9	0	0	0	0	0	0	63	96	47	108
28	Tara	106	22	78	4	0	0	0	0	0	0	40	64	22	77
29	Torning	270	123	128	14	0	0	0	1	0	0	143	123	121	141
30	West Bank	149	65	81	2	0	0	0	0	0	0	71	77	57	83
Total		6565	2476	3716	247	1	2	1	5	3	0	3063	3377	2496	3699

WRIGHT COUNTY

SIXTH CONGRESSIONAL DISTRICT

P-67

1	Albion Township	415	148	240	25	1	0	0	1	0	0	212	198	179	222
2	Buffalo Township	565	284	265	16	0	0	0	0	0	0	330	228	279	251
3	Chatham Township	313	118	188	6	0	0	0	0	0	0	155	158	138	165
4	Clearwater Township	189	71	112	5	0	0	0	1	0	0	86	98	79	100
5	Cokato Township	387	172	193	22	0	0	0	0	0	0	217	170	186	190
6	Corinna Township	515	216	268	15	1	0	0	0	0	0	263	243	240	254
7	Frankfort Township	438	206	194	30	0	0	0	0	0	0	295	143	227	186
8	Franklin Township	599	267	297	35	0	0	0	0	0	0	411	183	324	255
9	French Lake Township	368	127	223	14	1	0	0	0	0	0	170	198	127	220
10	Maple Lake Township	422	98	286	19	0	0	0	0	0	0	173	237	131	268
11	Marysville Township	529	128	385	16	0	0	0	0	0	0	187	335	152	345
12	Middleville Township	401	151	231	19	0	0	0	0	0	0	202	199	174	214
13	Monticello Township	677	238	391	48	0	0	0	0	0	0	309	333	265	351
14	Otsego Township	429	176	218	35	0	0	0	0	0	0	253	166	192	214
15	Rockford Township	542	239	278	24	0	0	0	1	0	0	326	209	272	240
16	Silver Creek Township	448	174	245	29	0	0	0	0	0	0	219	225	202	228
17	Southside Township	399	167	222	10	0	0	0	0	0	0	209	184	176	204
18	Stockholm Township	331	112	194	25	0	0	0	0	0	0	167	158	143	166
19	Victor Township	327	127	191	9	0	0	0	0	0	0	181	140	140	165
20	Woodland Township	374	137	227	10	0	0	0	0	0	0	186	183	159	191
21	Albertville Village	154	52	98	4	0	0	0	0	0	0	88	63	56	87
22	Annandale Village	584	244	322	17	1	0	0	0	0	0	334	246	262	285
23	Buffalo Village No. 1	558	217	332	9	0	0	0	0	0	0	284	262	254	281
24	Buffalo Village No. 2	787	420	349	17	0	0	1	0	0	0	505	262	473	278
25	Buffalo Village No. 3	146	72	69	5	0	0	0	0	0	0	88	54	77	67
26	Clearwater Village	140	64	61	14	0	0	1	0	0	0	68	71	63	63
27	Cokato Village	866	472	379	14	0	1	0	0	0	0	569	285	476	351
28	Dayton Village	23	4	19	0	0	0	0	0	0	0	5	18	3	19
29	Delano Village	806	300	478	28	0	0	0	0	0	0	494	304	344	412
30	Hanover Village	114	64	45	5	0	0	0	0	0	0	80	32	71	38
31	Howard Lake Village	534	220	296	18	0	0	0	0	0	0	267	251	251	253
32	Maple Lake Village	474	94	372	8	0	0	0	0	0	0	151	316	116	336
33	Monticello Village	755	344	390	21	0	0	0	0	0	0	425	315	367	336
34	Montrose Village	177	54	120	0	0	0	0	0	0	0	76	101	68	101
35	Rockford Village	274	122	140	12	0	0	0	0	0	0	130	83	131	126
36	St. Michael Village	388	142	212	33	0	0	0	0	0	0	228	160	157	194
37	South Haven Village	101	50	49	1	0	0	0	1	0	0	52	46	44	48
38	Waverly Village	254	30	214	9	1	0	0	0	0	0	63	190	54	183
Total		15803	6321	8793	627	5	1	2	4	0	0	8458	7047	7052	7887

YELLOW MEDICINE COUNTY

1968 GENERAL ELECTION PRECINCT RETURNS

SIXTH CONGRESSIONAL DISTRICT

NAMES OF ELECTION PRECINCTS	Total Number of White Ballots Counted	Presidential Electors									Representative in Congress 6th District		Public Service Commissioner	
		Nixon & Agnew Rep.	Humphrey & Muskie D.F.L.	Wallace & Griffin American	Halstead & Boutelle Soc. Workers	Blomen & Taylor Ind. Gov.	Mitchell & Zagarell Communist	Cleaver & Terry Peace and Freedom	McCarthy Write-ins	Other Write-ins	John M. Zwach Rep.	J. Buford Johnson D.F.L.	Lyle D. Nelson Rep.	Paul A. Rasmussen D.F.L.
1 Burton.....	159	19	123	11	0	0	0	0	0	0	61	97	20	128
2 Echo.....	152	89	43	16	0	0	0	0	0	0	121	27	90	44
3 Florida.....	124	35	82	6	0	0	0	0	0	0	55	65	41	72
4 Fortier.....	109	37	63	9	0	0	0	0	0	0	44	62	31	63
5 Friendship.....	161	72	74	14	0	0	0	0	0	0	103	58	87	72
6 Hammer.....	152	71	62	15	0	0	0	0	0	0	90	60	78	67
7 Hazel Run.....	153	71	66	15	0	0	0	0	0	0	101	51	76	71
8 Lisbon.....	147	47	93	7	0	0	0	0	0	0	67	73	46	93
9 Minnesota Falls.....	199	58	119	18	0	1	0	0	0	0	95	94	75	109
10 Norman.....	170	87	74	6	0	0	0	0	0	0	121	49	93	71
11 Normania.....	164	38	108	18	0	0	0	0	0	0	59	104	44	113
12 Omro.....	140	76	56	6	0	0	0	0	0	0	96	43	74	54
13 Oshkosh.....	167	70	83	13	0	0	0	0	0	0	83	80	81	81
14 Posen.....	188	82	92	13	0	0	0	0	0	0	106	81	79	102
15 Sandnes.....	135	44	78	12	0	0	0	0	0	0	74	60	54	76
16 Sioux Agency.....	216	90	105	16	0	0	0	0	0	0	122	91	91	115
17 Stony Run.....	209	73	124	12	0	0	0	0	0	0	93	115	81	124
18 Swede Prairie.....	143	33	101	5	0	0	0	0	0	0	59	82	34	106
19 Tyro.....	165	70	82	10	0	0	0	0	0	0	85	75	73	83
20 Wergeland.....	135	42	89	3	0	0	1	0	0	0	60	71	38	82
21 Wood Lake.....	178	51	112	12	0	0	0	0	0	0	87	89	59	112
22 Canby—1st Ward.....	475	267	185	13	0	0	0	0	0	0	317	151	261	184
23 2nd Ward.....	579	298	251	16	0	0	1	1	0	0	364	208	298	232
24 Granite Falls—1st Ward.....	774	322	396	45	0	0	0	0	0	1	433	325	335	404
25 2nd Ward.....	542	232	272	28	1	0	0	0	0	0	330	199	259	251
26 Clarkfield.....	564	278	252	17	0	0	0	0	0	0	337	214	289	241
27 Echo.....	203	112	74	9	0	1	0	0	0	0	138	58	122	69
28 Hanley Falls.....	169	70	82	13	0	0	0	0	0	0	86	78	75	81
29 Hazel Run Village.....	65	29	26	8	0	0	0	0	0	0	35	30	32	31
30 Porter.....	120	64	48	7	0	0	0	0	0	0	70	48	65	50
31 St. Leo.....	76	12	60	1	0	0	0	0	0	0	36	40	15	55
32 Wood Lake.....	252	121	112	12	0	0	0	0	0	0	149	101	129	105
Total.....	7185	3060	3587	406	1	2	2	1	0	1	4077	2979	3225	3541

BECKER COUNTY

1968 GENERAL ELECTION PRECINCT RETURNS

SEVENTH CONGRESSIONAL DISTRICT

69-2

NAMES OF ELECTION PRECINCTS	Total Number of White Ballots Counted	Presidential Electors									Representative in Congress 7th District		Public Service Commissioner	
		Nixon & Agnew Rep.	Humphrey & Muskie D.F.L.	Wallace & Griffin American	Halstead & Bontelle Soc. Workers	Blomen & Taylor Ind. Gov.	Mitchell & Zagarell Communist	Cleaver & Terry Peace and Freedom	McCarthy Write-ins	Other Write-ins	Odin Laugen Rep.	Bob Bergland D.F.L.	Lyle D. Nelson Rep.	Paul A. Rasmussen D.F.L.
1 Atlanta.....	77	25	50	2	0	0	0	0	0	0	23	54	20	57
2 Audubon.....	169	62	93	11	0	0	0	0	0	0	58	111	55	100
3 Burlington.....	256	143	88	22	0	0	0	0	0	0	160	92	142	95
4 Callaway.....	100	33	50	13	0	0	0	0	0	0	45	54	44	53
5 Carsonville.....	96	22	61	9	0	0	0	0	0	0	35	61	29	62
6 Cormorant.....	226	97	123	4	0	1	1	0	0	0	109	115	99	114
7 Cuba.....	141	61	77	3	0	0	0	0	0	0	73	68	67	69
8 Detroit.....	918	488	370	50	1	0	1	0	0	0	524	389	508	376
9 Erie.....	249	108	115	20	0	0	0	0	0	0	125	121	105	129
10 Evergreen.....	123	67	44	8	0	0	0	1	0	0	83	38	64	47
11 Green Valley.....	111	20	87	2	0	0	0	0	0	0	25	86	21	82
12 Hamden.....	142	71	58	10	1	0	0	0	0	0	77	65	71	65
13 Height of Land.....	181	68	97	14	0	0	0	0	0	0	80	99	69	99
14 Holmesville.....	115	61	45	8	0	0	0	0	0	0	67	47	59	49
15 Lake Eunice.....	253	97	134	19	1	0	1	0	0	0	115	132	95	141
16 Lake Park.....	176	63	107	5	0	0	0	1	0	0	75	100	64	105
17 Lake View.....	884	502	320	44	0	0	0	2	0	0	527	350	524	328
18 Maple Grove.....	91	29	56	6	0	0	0	0	0	0	33	55	29	55
19 Osage.....	209	96	108	5	0	0	0	0	0	0	116	96	104	96
20 Pine Point.....	149	37	102	6	0	0	0	0	0	0	58	89	45	95
21 Riceville.....	69	16	38	15	0	0	0	0	0	0	18	51	18	48
22 Richwood.....	202	84	103	13	0	0	0	0	0	0	96	104	86	103
23 Round Lake.....	87	53	26	6	0	1	0	0	0	0	52	34	57	25
24 Runeberg.....	143	70	60	10	0	0	0	0	0	0	77	64	62	73
25 Savannah.....	44	25	9	8	0	0	0	0	0	0	32	12	31	11
26 Shell Lake.....	83	24	49	10	0	0	0	1	0	0	30	53	22	57
27 Silver Leaf.....	138	73	44	18	0	0	0	0	0	0	82	52	70	57
28 Spring Creek.....	63	17	33	13	0	0	0	0	0	0	22	39	19	38
29 Spruce Grove.....	163	78	72	9	0	0	0	0	0	0	92	67	82	71
30 Sugar Bush.....	109	24	74	6	1	0	1	2	0	0	28	81	21	80
31 Toad Lake.....	171	65	93	12	0	0	0	0	0	0	78	91	63	94
32 Two Inlets.....	90	27	50	11	0	0	0	1	1	0	35	54	36	47
33 Walworth.....	119	34	74	9	0	0	0	0	0	0	39	80	34	79
34 White Earth.....	215	48	145	16	1	0	0	0	0	0	74	141	59	142
35 Wolf Lake.....	74	33	34	5	0	0	0	0	0	0	31	42	34	38
36 Audubon Village.....	131	49	71	9	0	0	0	0	2	0	54	73	52	72
37 Callaway Village.....	100	35	57	6	0	0	0	0	0	0	32	67	32	61

BECKER COUNTY — Continued

1968 GENERAL ELECTION PRECINCT RETURNS

SEVENTH CONGRESSIONAL DISTRICT

NAMES OF ELECTION PRECINCTS	Total Number of White Balots Counted	Presidential Electors									Representative in Congress 7th District		Public Service Commissioner	
		Nixon & Agnew Rep.	Humphrey & Muskie D.F.L.	Wallace & Griffin American	Halstead & Boutelle Soc. Workers	Blomen & Taylor Ind. Gov.	Mitchell & Zagarell Communist	Cleaver & Terry Peace and Freedom	McCarthy Write-ins	Other Write-ins	Olin Langen Rep.	Bob Bergland D.F.L.	Lyle D. Nelson Rep.	Paul A. Rasmussen D.F.L.
38 Detroit Lakes—1st Ward.....	588	263	291	24	1	0	0	0	0	0	298	281	269	290
39 2nd Ward.....	1082	593	442	33	0	0	0	1	0	0	643	430	630	407
40 3rd Ward.....	1031	579	404	38	0	0	0	0	0	0	636	386	610	372
41 Frazee Village.....	465	190	248	16	0	0	0	0	0	0	238	217	192	236
42 Lake Park Village.....	336	144	174	13	0	0	0	1	0	0	166	169	145	174
43 Ogema Village.....	127	37	82	4	0	0	0	0	0	0	50	75	37	79
44 Wolf Lake Village.....	40	17	17	3	0	0	0	0	0	0	21	17	19	19
Total.....	10336	4728	4875	568	6	2	4	10	3	0	5332	4902	4894	4890

BELTRAMI COUNTY

SEVENTH CONGRESSIONAL DISTRICT

1 Alaska.....	86	23	58	5	0	0	0	0	0	0	33	51	27	54
2 Battle.....	28	5	22	1	0	0	0	0	0	0	8	20	3	24
3 Bemidji.....	589	308	238	33	0	0	0	1	0	1	315	260	276	274
4 Benville.....	54	9	40	5	0	0	0	0	0	0	13	41	13	38
5 Birch.....	27	16	9	2	0	0	0	0	0	0	20	6	15	9
6 Buzzle.....	87	17	58	7	0	0	0	0	0	0	25	59	17	64
7 Cormant.....	115	38	54	21	0	0	0	0	0	0	51	62	36	68
8 Durand.....	57	21	33	2	0	0	0	0	0	0	27	29	21	31
9 Eckles.....	118	33	71	14	0	0	0	0	0	0	48	69	35	73
10 Frohn.....	200	90	87	16	0	0	0	2	0	0	106	92	87	99
11 Grant Valley.....	185	59	106	19	0	0	0	0	0	0	71	113	57	121
12 Hagali.....	77	35	27	13	0	0	0	0	0	0	44	33	34	36
13 Hamre.....	24	5	18	0	0	0	0	0	0	0	7	17	4	19
14 Hines.....	183	83	83	16	0	0	0	0	0	0	103	80	72	95
15 Hornet.....	73	28	37	7	0	0	0	0	0	0	38	34	27	41
16 Jones.....	69	28	26	15	0	0	0	0	0	0	39	27	28	31
17 Kelliher.....	47	21	19	7	0	0	0	0	0	0	18	26	13	28
18 Lammers.....	123	44	67	11	0	0	0	0	0	0	53	70	45	76
19 Langor.....	62	24	32	5	0	0	0	0	0	0	30	31	24	32
20 Lee.....	30	10	20	0	0	0	0	0	0	0	12	18	10	17
21 Liberty.....	95	33	36	24	0	0	0	0	0	0	46	45	31	54
22 Maple Ridge.....	34	12	21	1	0	0	0	0	0	0	19	15	15	15

23	Minnie.....	13	3	6	4	0	0	0	0	0	0	6	7	2	9
24	Moose Lake.....	36	13	19	4	0	0	0	0	0	0	20	16	13	21
25	Nebish.....	103	18	72	12	0	0	0	0	0	0	24	79	19	78
26	Northern.....	843	450	339	42	0	0	1	0	0	0	481	344	439	361
27	Obrien.....	42	19	17	5	0	0	0	0	0	0	19	23	17	23
28	Port Hope.....	95	33	48	14	0	0	0	0	0	0	44	51	35	55
29	Quiring.....	33	7	24	2	0	0	0	0	0	0	14	19	8	25
30	Roosevelt.....	78	13	60	4	0	0	0	0	0	1	19	55	11	60
31	Shooks.....	75	34	31	9	0	0	0	0	0	0	38	36	29	39
32	Shotley.....	38	9	25	3	0	0	0	0	0	0	15	23	10	26
33	Spruce Grove.....	36	10	23	2	0	0	0	0	0	0	12	24	11	25
34	Steenerson.....	25	0	25	0	0	0	0	0	0	0	0	0	0	24
35	Sugar Bush.....	23	11	12	0	0	0	0	0	0	0	11	12	10	13
36	Summit.....	89	48	32	8	0	0	0	0	0	0	51	38	44	43
37	Ten Lake.....	112	43	66	1	0	0	0	0	0	0	56	48	43	58
38	Turtle Lake.....	214	115	73	21	0	0	0	2	2	0	127	82	124	76
39	Turtle River.....	92	42	32	17	0	0	0	0	0	1	54	34	48	38
40	Waskish.....	60	18	39	3	0	0	0	0	0	0	27	33	20	24
41	Woodrow.....	41	18	23	0	0	0	0	0	0	0	19	22	17	24
42	Unorganized District No. 1.....	19	6	8	1	0	0	0	0	0	0	6	15	4	14
43	Unorganized District No. 2.....	16	6	7	2	0	0	0	0	0	0	0	7	7	8
44	Unorganized District No. 3.....	57	15	34	7	0	0	0	0	0	0	19	38	18	38
45	Unorganized District No. 4.....	31	9	20	2	0	0	0	0	0	0	10	21	11	20
46	Bemidji City—1st Ward.....	799	448	330	16	0	0	0	0	1	0	483	299	469	289
47	2nd Ward.....	878	416	425	30	0	0	1	0	0	0	462	400	427	388
48	3rd Ward.....	734	309	368	50	0	0	0	1	1	0	352	367	320	368
49	4th Ward.....	616	224	348	36	0	0	0	0	1	0	285	322	214	363
50	5th Ward.....	708	232	429	35	0	0	0	0	0	2	273	413	235	434
Bemidji Total.....		3735	1629	1570	167	0	0	1	1	3	2	1855	1801	1665	1842
51	Blackduck Village.....	318	165	136	16	0	0	0	0	0	0	195	117	141	158
52	Funkley Village.....	12	7	2	3	0	0	0	0	0	0	9	3	6	4
53	Kelliher Village.....	149	49	84	13	1	0	0	0	0	0	62	73	52	78
54	Redby Village.....	182	43	139	0	0	0	0	0	0	0	64	117	48	121
55	Solway Village.....	50	25	24	0	0	0	0	0	0	0	33	17	26	21
56	Tenstrike Village.....	68	36	32	0	0	0	0	0	0	0	36	30	33	29
57	Turtle River Village.....	27	8	19	0	0	0	0	0	0	0	10	6	14	18
58	Wilton Village.....	54	14	33	5	0	0	0	0	0	0	21	32	15	33
59	Ponemah.....	139	7	113	3	1	0	0	0	0	0	45	90	25	104
60	Red Lake Agency.....	416	47	353	5	0	0	0	0	0	0	85	322	53	285
Total.....		9684	3912	5034	599	2	0	2	6	5	5	4622	4864	3900	5108

CASS COUNTY

1	Ansel.....	35	22	5	7	0	0	0	0	0	0	19	16	17	14
2	Barclay.....	144	79	48	9	0	0	0	0	0	0	76	64	65	69
3	Becker.....	87	44	39	3	0	0	0	0	0	0	43	44	38	40
4	Beulah.....	22	5	17	0	0	0	0	0	0	0	8	14	5	15
5	Birch Lake.....	148	76	62	8	0	0	0	1	0	0	93	52	79	60
6	Blind Lake.....	39	24	12	3	0	0	0	0	0	0	29	9	18	14
7	Boy Lake.....	65	19	42	3	0	0	0	0	0	0	31	32	25	35

SEVENTH CONGRESSIONAL DISTRICT

CASS COUNTY — Continued

1968 GENERAL ELECTION PRECINCT RETURNS

SEVENTH CONGRESSIONAL DISTRICT

P-72

NAMES OF ELECTION PRECINCTS	Total Number of White Ballots Counted	Presidential Electors .									Representative in Congress 7th District		Public Service Commissioner	
		Nixon & Agnew Rep.	Humphrey & Muskie D.F.L.	Wallace & Griffin American	Halstead & Boutelle Soc. Workers	Blomen & Taylor Ind. Gov.	Mitchell & Zagarell Communist	Cleaver & Terry Peace and Freedom	McCarthy Write-ins	Other Write-ins	Odin Langen Rep.	Bob Bergland D.F.L.	Lytle D. Nelson Rep.	Paul A. Rasmussen D.F.L.
8 Boy River Township	31	19	10	2	0	0	0	0	0	0	16	14	13	15
9 Bull Moose	29	16	10	3	0	0	0	0	0	0	17	11	12	14
10 Bungo	44	27	14	3	0	0	0	0	0	0	24	20	28	11
11 Byron	65	26	33	5	0	0	0	0	0	0	33	31	24	35
12 Crooked Lake	189	96	85	6	0	0	0	0	0	0	104	83	87	92
13 Deerfield	42	16	21	4	0	0	0	0	0	0	10	30	16	21
14 Fairview	61	17	33	8	0	0	0	0	0	0	24	34	17	38
15 Gould	71	23	46	1	0	0	0	0	0	0	22	44	23	40
16 Hiram	140	59	69	11	0	0	0	0	0	0	73	67	62	71
17 Home Brook	62	33	21	7	0	0	0	0	0	0	29	33	30	32
18 Inguadona	38	13	17	8	0	0	0	0	0	0	16	20	14	21
19 Kego	129	54	62	11	1	0	0	0	0	0	72	56	54	71
20 Leech Lake	103	46	42	13	0	0	0	0	0	0	61	41	60	36
21 Lima	48	24	17	7	0	0	0	0	0	0	36	12	27	17
22 Loon Lake	92	33	51	7	0	0	0	0	0	0	39	51	37	52
23 Maple	109	70	27	11	0	0	0	0	0	0	69	37	67	36
24 May	218	106	104	7	0	0	0	0	0	0	129	86	93	107
25 McKinley	48	29	17	1	0	0	0	1	0	0	29	18	25	15
26 Meadow Brook	65	42	17	6	0	0	0	0	0	0	46	16	38	20
27 Moose Lake	27	18	9	0	0	0	0	0	0	0	17	10	12	13
28 Pike Bay	305	126	158	18	0	0	0	0	0	0	144	157	122	163
29 Pine Lake	94	31	55	5	0	1	0	0	0	0	35	57	36	50
30 Pine River Township	144	65	63	13	0	0	0	0	0	0	73	69	57	77
31 Ponto Lake	176	70	83	18	0	0	0	0	0	0	69	103	62	104
32 Poplar	74	43	24	7	0	0	0	0	0	0	48	24	42	26
33 Powers	180	96	66	17	0	0	0	0	0	0	99	78	96	72
34 Remer Township	56	22	29	3	0	0	0	0	0	0	27	28	17	32
35 Rogers	35	23	12	0	0	0	0	0	0	0	23	11	19	13
36 Salem	28	23	1	3	0	0	0	0	0	0	25	1	21	2
37 Shingobee	400	223	159	15	0	0	0	0	0	0	249	141	212	167
38 Slater	64	22	33	6	0	0	0	0	0	0	26	38	21	40
39 Smokey Hollow	24	10	13	1	0	0	0	0	0	0	13	9	10	13
40 Sylvan	188	74	95	14	0	0	0	0	0	0	93	94	71	106
41 Thunder Lake	84	51	25	7	0	0	0	0	0	0	53	30	51	30
42 Torrey	50	29	20	1	0	0	0	0	0	0	26	23	29	18
43 Trelipe	52	24	21	6	0	0	0	0	0	0	32	20	23	25
44 Turtle Lake	200	86	100	11	0	0	0	0	0	0	101	93	85	99

45	Wabedo.....	122	43	67	8	0	0	0	0	0	0	51	71	50	68
46	Wahnena.....	48	9	38	1	0	0	0	0	0	0	17	31	8	40
47	Walden.....	138	91	38	4	0	0	0	0	0	0	96	41	84	44
48	Wilkinson.....	89	40	41	6	0	0	0	0	0	0	49	40	37	50
49	Wilson.....	150	86	45	16	0	0	0	0	0	0	99	49	86	55
50	Woodrow.....	215	113	87	14	0	0	0	0	0	0	126	88	117	92
51	Backus.....	119	54	52	9	0	0	0	0	0	0	58	56	48	53
52	Bena.....	193	58	125	7	0	0	0	0	0	0	72	115	60	119
53	Boy River Village.....	26	8	18	0	0	0	0	0	0	0	11	15	6	18
54	Cass Lake.....	466	155	289	13	2	0	0	0	0	0	204	252	145	296
55	Chickamaw Beach.....	64	37	24	3	0	0	0	0	0	0	38	26	38	23
56	East Gull Lake.....	241	132	99	6	0	0	0	0	0	0	134	101	132	101
57	Federal Dam.....	99	48	45	6	0	0	0	0	0	0	58	38	41	50
58	Hackensack.....	134	76	50	3	0	0	0	0	0	0	81	50	71	58
59	Lake Shore.....	194	106	65	18	0	0	0	0	0	0	124	65	101	82
60	Longville.....	115	73	27	12	0	0	0	0	0	0	78	36	77	34
61	Pillager.....	177	91	79	4	0	0	0	0	0	0	84	87	71	90
62	Pine River Village.....	381	223	139	15	0	0	1	0	0	0	226	147	202	142
63	Remer Village.....	229	99	102	21	0	0	0	0	0	0	132	95	92	122
64	Walker.....	574	292	252	21	0	0	0	0	0	0	358	204	295	246
Total.....		8079	3888	3569	486	3	1	1	2	0	0	4397	3528	3721	3824

CLAY COUNTY

SEVENTH CONGRESSIONAL DISTRICT

P-73	1	Alliance.....	170	59	102	8	0	0	0	0	0	77	93	65	100
	2	Barnesville.....	85	18	63	4	0	0	0	0	0	29	55	31	51
	3	Barnesville City—1st Ward.....	235	95	120	15	0	0	0	0	0	124	106	101	120
	4	2nd Ward.....	274	93	162	11	1	0	0	0	0	109	159	96	161
	5	3rd Ward.....	251	89	146	11	0	0	0	0	0	109	136	102	132
	6	Comstock Village.....	77	29	41	7	0	0	0	0	0	35	40	35	40
	7	Cromwell.....	132	73	54	2	0	0	0	0	0	82	50	79	46
	8	Dilworth Village.....	840	185	593	48	0	1	0	0	0	241	589	224	590
	9	Egdon.....	157	67	84	6	0	0	0	0	0	80	77	84	73
	10	Elkton.....	116	37	65	12	0	0	0	0	0	44	70	55	56
	11	Elmwood.....	168	48	113	4	1	0	0	0	0	55	111	68	95
	12	Felton.....	79	26	46	6	0	0	0	0	0	29	49	28	44
	13	Felton Village.....	90	18	65	7	0	0	0	0	0	30	58	24	61
	14	Flowing.....	46	9	36	1	0	0	0	0	0	11	34	10	35
	15	Georgetown.....	176	58	111	6	0	0	0	0	0	70	106	78	93
	16	Glyndon.....	124	63	59	2	0	0	0	0	0	74	50	59	59
	17	Glyndon Village.....	220	84	117	15	0	0	0	0	0	113	105	102	106
	18	Goose Prairie.....	137	54	64	13	1	0	0	0	0	59	72	66	64
	19	Hagen.....	79	36	32	10	0	0	0	0	0	41	38	39	36
	20	Hawley.....	114	46	63	4	0	0	0	0	0	48	66	48	61
	21	Hawley Village.....	618	263	338	8	0	0	0	0	1	302	307	288	283
	22	Highland Grove.....	180	70	107	3	0	0	0	0	0	70	97	73	93
	23	Hitterdal Village.....	106	52	46	7	0	0	0	0	0	49	57	51	50
	24	Holy Cross.....	96	29	64	2	0	0	0	0	0	31	65	42	52
	25	Humboldt.....	106	49	48	7	0	0	0	0	0	64	40	56	43
	26	Keene.....	80	13	58	8	0	0	0	0	0	26	54	22	55
	27	Kragnes.....	143	69	61	12	0	0	0	0	0	73	70	83	58
	28	Kurtz.....	105	52	42	10	0	0	0	0	0	59	46	64	38

CLAY COUNTY — Continued

1968 GENERAL ELECTION PRECINCT RETURNS

SEVENTH CONGRESSIONAL DISTRICT

P-74	NAMES OF ELECTION PRECINCTS	Total Number of White Ballots Counted	Presidential Electors									Representative in Congress 7th District		Public Service Commissioner	
			Nixon & Agnew Rep.	Humphrey & Muskie D.F.L.	Wallace & Griffin American	Halstead & Boutell: Sec. Workers	Blomen & Taylor Ind. Gov.	Mitchell & Zagarell Communist	Cleaver & Terry Peace and Freedom	McCarthy Write-ins	Other Write-ins	Odin Langen Rep.	Bob Bergland D.F.L.	Lyle D. Nelson Rep.	Paul A. Rasmussen D.F.L.
29	Moorhead.....	232	149	64	17	0	0	0	0	0	0	148	80	163	62
30	Moorhead City—1st Ward, 1st Precinct.....	791	360	403	25	0	0	0	0	0	0	381	375	329	203
31	1st Ward, 2nd Precinct.....	1352	674	632	29	0	0	1	5	0	0	708	563	592	313
32	2nd Ward, 1st Precinct.....	1055	667	371	13	0	0	0	2	0	1	633	368	513	209
33	2nd Ward, 2nd Precinct.....	1603	1045	514	36	0	0	0	1	0	0	1081	500	864	296
34	3rd Ward, 1st Precinct.....	1473	585	808	75	1	0	0	0	0	0	589	805	637	424
35	3rd Ward, 2nd Precinct.....	766	329	397	35	1	0	0	1	0	0	317	398	300	222
36	4th Ward, 1st Precinct.....	1133	630	466	32	0	0	0	1	0	0	625	466	551	265
37	4th Ward, 2nd Precinct.....	1452	878	533	39	0	0	1	1	1	0	860	528	797	251
	Moorhead Total.....	9625	5168	4124	284	2	0	2	12	1	0	5144	4003	4583	2183
38	Moland.....	155	69	73	12	0	0	0	0	0	0	83	72	85	67
39	Morken.....	101	36	60	4	0	0	0	0	0	0	42	59	49	50
40	Oakport.....	440	221	191	27	0	0	0	0	0	0	235	205	243	181
41	Parke.....	185	95	81	5	0	0	0	0	0	0	105	79	88	83
42	Riverton.....	87	37	47	2	0	0	0	0	0	1	39	47	35	51
43	Sabin Village.....	135	34	95	4	0	0	0	0	0	0	56	79	38	80
44	Skree.....	96	56	36	3	0	0	0	0	0	0	65	31	56	35
45	Spring Prairie.....	82	27	49	6	0	0	0	0	0	0	35	47	29	49
46	Tansum.....	126	47	72	6	0	0	0	0	0	0	46	79	51	73
47	Ulen.....	97	40	49	6	0	0	0	0	0	0	46	51	39	51
48	Ulen Village.....	233	113	105	9	0	0	0	0	0	0	117	113	116	107
49	Viding.....	83	34	41	6	0	0	0	0	0	0	40	42	38	43
	Total.....	16681	7910	7987	640	5	1	2	11	1	3	8335	7787	7686	5810

CLEARWATER COUNTY

SEVENTH CONGRESSIONAL DISTRICT

1	Bear Creek Township.....	77	19	53	4	0	0	0	0	0	0	28	47	22	49
2	Clover.....	37	28	7	1	0	0	0	0	0	0	26	9	25	9
3	Copley.....	352	127	215	4	0	0	0	1	1	0	136	212	112	224
4	Dudley.....	104	23	67	12	0	0	0	0	0	0	32	69	21	72
5	Eddy.....	159	45	96	11	0	0	0	0	1	0	53	105	46	103
6	Falk.....	111	37	61	11	0	0	0	0	0	0	45	66	34	70

7	Greenwood	58	8	46	4	0	0	0	0	0	0	0	11	46	10	42
8	Hangaard	13	5	6	2	0	0	0	0	0	0	0	2	11	2	11
9	Holst	123	30	76	12	0	0	0	0	0	0	0	40	82	30	82
10	Itasca	78	34	36	5	0	0	2	0	0	0	0	33	45	32	43
11	La Prairie	84	10	65	2	0	0	0	0	0	0	0	18	66	12	68
12	Leon	164	65	88	10	0	0	0	0	0	0	0	70	93	58	96
13	Minerva	126	37	76	10	0	0	0	0	0	0	0	39	84	32	82
14	Moose Creek	74	15	48	8	0	0	1	0	0	0	0	18	54	14	59
15	Nora	177	51	110	11	0	0	1	0	0	0	0	66	108	46	125
16	Pine Lake	170	66	79	16	2	0	1	1	0	0	0	84	82	62	89
17	Popple	180	44	119	14	0	0	0	0	0	0	0	52	125	41	131
18	Rice	55	19	32	2	0	0	0	0	0	0	0	23	31	22	28
19	Shevlin	130	44	68	16	0	0	0	0	0	0	0	53	75	37	89
20	Sinclair	80	29	47	3	0	0	0	0	0	0	0	31	49	22	55
21	Winsor	92	13	67	10	1	0	0	0	0	0	0	23	69	18	66
22	Bagley Village	604	239	325	26	1	0	0	0	0	0	0	271	326	220	345
23	Clearbrook	293	144	133	11	0	0	0	1	0	0	0	158	127	142	123
24	Gonvick	171	93	67	5	0	0	0	0	0	0	0	104	66	92	71
25	Leonard	35	24	10	0	0	0	0	0	0	0	0	22	10	20	11
26	Shevlin	92	35	49	7	0	0	0	0	0	0	0	44	47	31	51
Total		3639	1284	2046	217	4	0	5	3	2	0	0	1482	2104	1203	2194

DOUGLAS COUNTY

SEVENTH CONGRESSIONAL DISTRICT

P-75

1	Alexandria City—1st Ward	601	339	231	13	1	0	0	0	0	0	0	319	265	305	247
2	2nd Ward	638	275	323	27	0	0	0	0	0	0	0	267	307	256	329
3	3rd Ward	542	303	216	16	0	0	0	0	0	0	0	300	232	302	211
4	4th Ward	722	393	301	20	0	0	0	0	0	0	0	403	313	361	286
5	5th Ward	843	498	313	22	0	0	0	1	0	1	0	506	324	479	311
Total		3346	1808	1384	98	1	0	0	1	0	1	0	1795	1441	1703	1384
6	Alexandria Township	1098	600	432	55	0	0	0	2	0	0	0	574	516	571	494
7	Belle River Township	200	67	118	14	1	0	0	0	0	0	0	65	133	51	136
8	Brandon Township	216	90	106	13	0	0	0	0	0	0	0	107	106	96	109
9	Brandon Village	207	106	86	8	0	1	0	0	0	0	0	128	77	110	85
10	Carlos Township	456	274	154	24	0	0	0	0	0	0	0	260	193	237	196
11	Carlos Village	136	51	68	12	0	0	0	0	0	0	0	56	78	42	76
12	Evansville Township	154	81	62	9	0	0	0	0	0	0	0	92	62	78	72
13	Evansville Village	275	150	105	15	0	0	0	1	1	0	0	171	100	144	104
14	Forada Village	77	24	43	8	0	0	0	0	0	0	0	30	45	24	47
15	Garfield Village	125	60	53	11	0	0	0	0	0	0	0	59	66	54	61
16	Holmes City Township	264	117	126	14	0	0	0	0	0	0	0	120	141	87	156
17	Hudson Township	216	79	114	18	0	0	0	0	0	0	0	87	129	67	137
18	Ida Township	252	127	103	19	0	0	0	0	0	0	0	130	121	117	117
19	Kensington Village	197	98	85	9	0	0	0	0	0	0	0	113	81	80	99
20	LaGrand Township	857	480	337	32	0	0	0	0	0	0	0	470	377	459	377
21	Lake Mary Township	271	107	130	27	1	0	0	0	0	0	0	85	182	97	158
22	Leaf Valley Township	188	97	73	13	1	0	0	0	0	0	0	95	87	74	92
23	Lund Township	151	66	69	16	0	0	0	0	0	0	0	75	72	68	68
24	Millerville Township	147	66	69	12	0	0	0	0	0	0	0	69	78	49	88
25	Millerville Village	56	14	38	1	0	0	0	0	0	0	0	14	41	9	41
26	Miltona Township	226	104	110	11	0	0	1	0	0	0	0	109	116	95	123

DOUGLAS COUNTY — Continued

1968 GENERAL ELECTION PRECINCT RETURNS

SEVENTH CONGRESSIONAL DISTRICT

NAMES OF ELECTION PRECINCTS	Total Number of White Ballots Counted	Presidential Electors									Representative in Congress 7th District		Public Service Commissioner	
		Nixon & Agnew Rep.	Humphrey & Muskie D.F.L.	Wallace & Griffin American	Halstead & Bottelle Soc. Workers	Blomen & Taylor Ind. Gov.	Mitchell & Zagarell Communist	Cleaver & Terry Peace and Freedom	McCarthy Write-ins	Other Write-ins	Odin Laugen Rep.	Bob Bergland D.F.L.	Lyle D. Nelson Rep.	Paul A. Rasmussen D.F.L.
27 Miltons Village.....	91	42	36	7	0	0	0	0	0	0	41	46	35	46
28 Moe Township.....	195	59	126	7	0	0	0	0	0	0	64	132	55	131
29 Nelson Village.....	90	32	49	9	0	0	0	0	0	0	49	50	31	53
30 Orange Township.....	129	50	65	11	0	0	0	0	0	0	49	59	36	82
31 Osakis Township.....	216	96	108	9	0	0	0	0	0	0	97	117	87	123
32 Osakis Village.....	642	296	299	29	0	0	0	0	1	0	327	300	285	326
33 Solem Township.....	179	61	103	11	0	0	0	0	0	0	71	105	56	111
34 Spruce Hill Township.....	208	103	95	7	0	0	0	0	0	0	103	104	85	110
35 Urness Township.....	150	59	80	7	0	0	0	0	0	0	58	91	56	85
Totals.....	11015	5464	4826	536	4	1	1	4	2	1	5554	5266	5038	5287

P-76

GRANT COUNTY

SEVENTH CONGRESSIONAL DISTRICT

1 Ashby.....	210	88	116	4	0	0	0	0	0	0	97	113	84	111
2 Barrett.....	211	96	99	7	0	0	0	0	0	0	107	95	88	102
3 Delaware.....	105	43	58	4	0	0	0	0	0	0	45	59	34	65
4 Elbow Lake Township.....	133	53	73	5	0	0	0	0	0	0	54	80	49	79
5 Elbow Lake Village.....	820	371	419	21	0	0	0	1	0	0	389	434	389	382
6 Elk Lake.....	165	66	87	9	0	0	0	0	0	0	72	92	66	91
7 Erdahl.....	215	88	121	5	0	0	0	0	0	0	98	115	90	105
8 Garton.....	83	21	58	4	0	0	0	0	0	0	25	57	27	52
9 Herman.....	305	132	151	17	0	0	0	0	1	0	157	142	122	157
10 Hoffman.....	349	213	121	11	0	0	0	0	1	0	205	134	169	149
11 Land.....	180	101	71	6	0	0	0	0	1	0	73	78	100	72
12 Lawrence.....	85	64	18	3	0	0	0	0	0	0	68	19	59	24
13 Lien.....	122	72	47	3	0	0	0	0	0	0	75	47	69	45
14 Logan.....	88	23	48	16	0	0	0	0	0	0	21	56	26	57
15 Macsville.....	101	47	43	8	0	0	0	0	0	1	45	56	44	52
16 Norcross.....	76	35	31	10	0	0	0	0	0	0	36	40	30	38
17 North Ottawa.....	78	45	20	12	0	0	0	0	0	0	50	28	49	27
18 Pelican Lake.....	176	88	79	7	0	0	0	0	0	0	96	73	85	88
19 Pomme de Terre.....	120	26	89	5	0	0	0	0	0	0	25	95	27	75
20 Roseville.....	117	63	46	7	0	0	0	0	0	0	58	58	61	53

21	Sanford.....	138	57	75	6	0	0	0	0	0	0	70	67	61	69
22	Stony Brook.....	122	58	56	8	0	0	0	0	0	0	63	57	56	60
23	Wendell.....	136	79	56	1	0	0	0	0	0	0	70	64	73	50
Total.....		4135	1929	1982	179	0	0	0	3	2	0	2013	2074	1858	2012

HUBBARD COUNTY

SEVENTH CONGRESSIONAL DISTRICT

P-77	1	Akeley.....	109	51	45	13	0	0	0	0	0	58	51	50	54
	2	Arago.....	134	81	40	12	0	0	0	0	0	79	51	74	51
	3	Badoura.....	50	23	24	3	0	0	0	0	0	23	26	24	23
	4	Clover.....	53	34	18	0	0	0	0	0	0	31	21	31	19
	5	Crow Wing.....	85	21	52	12	0	0	0	0	0	37	48	35	48
	6	Farden.....	154	80	59	13	0	0	0	0	0	96	56	79	73
	7	Fern.....	59	27	27	5	0	0	0	0	0	37	22	25	31
	8	Guthrie.....	110	52	51	7	0	0	0	0	0	66	43	49	53
	9	Hart Lake.....	119	54	55	6	0	0	0	0	0	61	58	57	52
	10	Helga.....	184	99	73	9	2	0	0	0	0	103	81	89	88
	11	Hendrickson.....	55	16	37	2	0	0	0	0	0	19	36	16	36
	12	Henrietta.....	366	244	87	32	0	0	0	0	0	249	115	248	104
	13	Hubbard.....	207	119	75	13	0	0	0	0	0	111	92	114	85
	14	Lake Alice.....	24	12	10	2	0	0	0	0	0	16	8	11	12
	15	Lake Emma.....	244	151	76	13	0	0	0	0	0	153	88	154	74
	16	Lake George.....	123	72	40	9	0	0	0	0	0	80	39	71	41
	17	Lake Hattie.....	33	14	9	10	0	0	0	0	0	17	16	15	14
	18	Lakeport.....	128	61	58	6	0	0	0	0	0	62	65	55	67
	19	Mantrap.....	107	41	56	6	0	0	0	0	0	52	53	43	54
	20	Nevis.....	218	136	72	6	1	0	0	0	0	138	76	131	71
	21	Rockwood.....	51	19	27	4	0	0	0	0	0	24	7	17	33
	22	Schoolcraft.....	19	8	11	0	0	0	0	0	0	7	12	9	10
	23	Straight River.....	118	66	39	11	0	0	0	0	0	78	39	73	39
	24	Thorpe.....	19	10	9	0	0	0	0	0	0	10	9	8	8
	25	Todd.....	357	216	113	20	0	0	0	0	0	231	124	220	115
	26	White Oak.....	103	57	30	14	0	0	0	0	0	65	38	54	46
	27	Akeley Village.....	208	92	102	8	0	0	0	0	0	102	102	93	101
	28	Laporte Village.....	69	24	43	1	0	0	0	0	0	31	37	24	44
	29	Nevis Village.....	197	116	72	8	0	0	0	0	0	120	71	123	58
	30	Park Rapids Village.....	1328	724	510	59	1	0	2	0	0	808	503	713	521
Total.....		5031	2720	1920	304	4	0	2	0	0	0	2964	2006	2705	2025

KITTSOON COUNTY

SEVENTH CONGRESSIONAL DISTRICT

1	Arveson.....	36	18	16	2	0	0	0	0	0	0	18	18	13	21
2	Cannon.....	25	10	12	3	0	0	0	0	0	0	10	15	6	17
3	Caribou.....	32	12	12	7	0	0	0	0	0	0	14	18	10	21
4	Clow.....	51	33	17	1	0	0	0	0	0	0	28	23	21	25
5	Davis.....	87	29	47	8	0	0	1	0	0	0	40	45	25	55
6	Deerwood.....	69	44	25	0	0	0	0	0	0	0	46	22	34	29
7	Granville.....	78	20	55	3	0	0	0	0	0	0	19	59	16	60

KITTSOON COUNTY — Continued

1968 GENERAL ELECTION PRECINCT RETURNS

SEVENTH CONGRESSIONAL DISTRICT

P-78

NAMES OF ELECTION PRECINCTS	Total Number of White Ballots Counted	Presidential Electors									Representative in Congress 7th District		Public Service Commissioner	
		Nixon & Agnew Rep.	Humphrey & Muskie D.F.L.	Wallace & Griffin American	Halstead & Bouteille Soc. Workers	Blomen & Taylor Ind. Gov.	Mitchell & Zagarell Communist	Cleaver & Terry Peace and Freedom	McCarthy Write-Ins	Other Write-Ins	Odin Langen Rep.	Bob Bergland D.F.L.	Lyle D. Nelson Rep.	Paul A. Rasmussen D.F.L.
8 Hallock.....	68	24	42	2	0	0	0	0	0	0	26	42	26	42
9 Hampden.....	50	24	24	1	0	0	0	0	0	0	25	25	23	22
10 Hazelton.....	81	13	68	0	0	0	0	0	0	0	13	66	12	68
11 Hill.....	34	8	24	2	0	0	0	0	0	0	13	21	5	27
12 Jupiter.....	98	51	35	12	0	0	0	0	0	0	62	36	49	45
13 McKinley.....	19	3	11	3	0	0	0	0	0	0	5	14	2	10
14 North Red River.....	34	11	21	1	0	0	0	0	0	0	17	17	10	22
15 Norway.....	96	49	39	8	0	0	0	0	0	0	62	34	48	41
16 Pelan.....	28	3	21	1	0	0	0	0	0	0	5	21	3	21
17 Percy.....	37	10	22	4	0	0	0	0	0	0	9	27	11	24
18 Poppleton.....	26	53	4	0	0	0	0	0	0	0	28	57	30	51
19 Richardville.....	77	18	49	8	0	0	0	0	0	0	26	51	15	56
20 St. Joseph.....	4	27	5	0	0	0	0	0	0	0	7	30	6	29
21 St. Vincent.....	110	61	39	7	0	0	0	0	0	0	77	33	51	54
22 Skane.....	45	19	23	2	0	0	0	0	0	0	30	15	19	23
23 South Red River.....	33	6	27	0	0	0	0	0	0	0	17	16	9	23
24 Spring Brook.....	72	22	40	10	0	0	0	0	0	0	33	40	29	40
25 Svea.....	47	10	30	7	0	0	0	0	0	0	21	25	10	35
26 Tegner.....	59	21	37	1	0	0	0	0	0	0	38	21	22	34
27 Teien.....	126	36	83	6	0	0	0	0	0	0	62	62	37	74
28 Thompson.....	139	59	72	6	0	0	0	0	0	0	66	78	49	82
29 Hallock Village.....	755	338	390	16	1	0	0	0	0	0	399	348	331	378
30 Humboldt Village.....	64	31	22	9	0	0	0	0	0	0	40	23	26	34
31 Karlstad Village.....	334	192	130	7	0	0	0	0	0	0	206	124	157	144
32 Kennedy Village.....	208	86	111	4	0	1	0	0	0	0	140	65	84	108
33 Lake Bronson Village.....	178	39	128	8	0	0	0	0	0	0	56	121	40	126
34 Lancaster Village.....	216	77	118	17	1	0	0	0	0	0	95	119	67	126
35 St. Vincent Village.....	61	29	24	4	0	0	0	0	0	0	29	31	21	35
Total.....	3568	1436	1894	179	2	1	1	0	0	0	1776	1762	1317	2002

LAKE OF THE WOODS COUNTY

SEVENTH CONGRESSIONAL DISTRICT

1	Unorganized District No. 1	70	9	59	2	0	0	0	0	0	0	13	56	12	52
2	Unorganized District No. 2	222	90	116	11	0	0	0	0	0	0	93	129	87	126
3	Unorganized District No. 3	86	42	37	7	0	0	0	0	0	0	46	40	35	49
4	Unorganized District No. 4	47	13	31	0	0	0	0	0	0	0	18	28	15	30
	Unorganized District No. 5														
5	Precinct No. 1	19	7	6	2	0	0	0	0	0	0	8	10	10	7
6	Precinct No. 2	11	4	3	4	0	0	0	0	0	0	3	8	2	8
	Unorganized District No. 6														
7	Precinct No. 1	66	30	32	4	0	0	0	0	0	0	29	35	27	33
8	Precinct No. 2	240	79	143	14	1	1	0	0	0	0	101	137	74	146
	Village of Baudette														
9	Precinct No. 1	356	160	179	7	2	0	2	0	0	0	190	166	153	187
10	Precinct No. 2	160	74	79	6	0	0	0	0	0	0	83	75	84	76
11	Village of Williams	311	99	190	12	1	0	0	0	0	0	126	181	104	192
Total		1588	607	875	69	4	1	2	0	0	0	710	865	603	906

MAHNOMEN COUNTY

SEVENTH CONGRESSIONAL DISTRICT

1	Beaulieu Township	90	37	45	5	0	0	0	0	0	0	40	50	29	50
2	Bejou Township	91	41	46	1	1	0	0	0	0	0	42	49	41	47
3	Chief Township	95	38	47	9	0	0	0	0	0	0	51	44	34	57
4	Clover Township	51	14	26	9	0	0	0	0	0	0	18	31	18	30
5	Gregory Township	80	27	45	6	0	0	0	0	0	0	29	51	21	52
6	Heier Township	86	22	55	9	0	0	0	0	0	0	26	60	16	61
7	Island Lake Township	111	35	60	14	0	0	0	0	0	0	38	71	41	61
8	Lagarde Township	78	17	47	11	0	0	0	1	0	0	24	53	18	55
9	Lake Grove Township	135	39	82	12	0	0	0	0	0	0	42	90	34	93
10	Marsh Creek Township	102	40	51	11	0	0	0	0	0	0	45	56	46	51
11	Oakland Township	89	31	43	13	0	0	0	0	0	0	38	51	29	53
12	Pembina Township	308	107	162	23	0	0	0	0	0	0	133	168	117	165
13	Popple Grove Township	109	32	63	7	0	0	0	0	0	0	40	69	31	70
14	Rosedale Township	117	57	46	12	0	0	0	0	0	0	72	44	63	46
15	Unorganized Township 143-39	31	13	15	3	0	0	0	0	0	0	16	15	15	15
16	Unorganized Township 144-39	165	21	125	14	0	0	0	0	0	0	39	124	34	123
17	Bejou Village	73	12	47	13	0	0	0	0	0	0	21	52	14	54
18	Mahnomen Village	710	265	401	26	1	0	0	0	0	0	288	411	270	362
19	Waubun Village	150	45	102	3	0	0	0	0	0	0	50	96	49	92
Total		2671	893	1508	201	2	0	0	1	0	0	1052	1585	920	1537

MARSHALL COUNTY

SEVENTH CONGRESSIONAL DISTRICT

1	Agdar	57	21	33	2	0	0	0	0	0	0	22	34	21	32
2	Alma	83	17	51	10	0	0	0	0	0	0	19	64	16	65
3	Alvarado	150	69	62	17	0	0	0	0	0	0	72	77	68	73
4	Argyle	373	82	256	12	0	0	1	0	0	0	102	263	75	262
5	Augsburg	79	35	28	16	0	0	0	0	0	0	41	38	32	40

MARSHALL COUNTY — Continued

1968 GENERAL ELECTION PRECINCT RETURNS

SEVENTH CONGRESSIONAL DISTRICT

P-80

NAMES OF ELECTION PRECINCTS	Total Number of White Ballots Counted	Presidential Electors								Representative in Congress 7th District		Public Service Commissioner		
		Nixon & Agnew Rep.	Humphrey & Muskie D.F.L.	Wallace & Griffin American	Halstead & Bontelle Soc. Workers	Blomen & Taylor Ind. Gov.	Mitchell & Zagarell Communist	Cleaver & Terry Peace and Freedom	McCarthy Write-ins	Other Write-ins	Odin Langen Rep.	Bob Bergland D.F.L.	Lyle D. Nelson Rep.	Paul A. Rasmussen D.F.L.
6 Big Woods.....	111	35	65	7	1	0	0	0	0	0	30	81	25	7
7 Bloomer.....	61	20	39	1	0	0	0	0	0	0	20	41	19	35
8 Boxville.....	38	20	15	3	0	0	0	0	0	0	23	15	14	21
9 Cedar.....	67	33	27	5	0	0	0	0	0	0	31	36	30	33
10 Como.....	27	7	18	1	0	0	0	1	0	0	9	18	7	20
11 Comstock.....	98	49	36	13	0	0	0	0	0	0	40	58	43	48
12 Donnelly.....	25	16	7	0	0	0	0	0	0	0	17	8	18	6
13 Eagle Point.....	67	11	51	5	0	0	0	0	0	0	9	57	7	55
14 East Park.....	15	5	9	1	0	0	0	0	0	0	5	10	4	9
15 East Valley.....	34	12	21	1	0	0	0	0	0	0	11	24	10	20
16 Eckvoll.....	44	5	30	9	0	0	0	0	0	0	5	38	6	34
17 Espelie.....	41	18	21	0	0	0	0	0	0	0	16	25	17	22
18 Excel.....	120	59	53	7	0	0	0	0	0	0	67	50	58	54
19 Foldahl.....	85	30	42	9	0	0	0	2	0	0	30	54	25	51
20 Fork.....	35	8	21	6	0	0	0	0	0	0	11	24	8	24
21 Grand Plain.....	31	5	14	12	0	0	0	0	0	0	13	18	16	13
22 Grygla Village.....	87	12	69	6	0	0	0	0	0	0	18	67	18	57
23 Holt Township.....	94	49	35	9	0	0	0	0	0	0	52	40	44	41
24 Holt Village.....	41	9	31	1	0	0	0	0	0	0	11	30	8	27
25 Huntly.....	40	13	23	4	0	0	0	0	0	0	18	22	13	23
26 Lincoln.....	62	20	39	3	0	0	0	0	0	0	23	38	16	41
27 Linsell.....	21	0	20	0	0	0	0	0	0	0	1	19	0	15
28 Marsh Grove.....	91	43	31	16	0	0	0	0	0	0	36	55	34	49
29 McCrea.....	130	56	59	13	0	0	0	0	0	0	60	70	53	76
30 Middle River Township.....	78	17	55	5	0	0	0	0	0	0	24	54	14	60
31 Middle River Village.....	147	49	88	6	0	0	0	0	0	0	63	83	46	89
32 Moose River.....	34	11	17	4	1	1	0	0	0	0	13	21	12	21
33 Moylan.....	54	16	28	9	0	0	0	0	0	0	23	31	19	31
34 Nelson Park.....	84	19	59	5	1	0	0	0	0	0	21	61	13	64
35 New Folden Township.....	108	74	30	2	0	0	0	0	0	0	75	33	64	37
36 New Folden Village.....	183	89	78	11	0	0	0	0	0	0	98	84	86	69
37 New Maine.....	57	26	26	1	0	0	0	0	0	0	32	24	25	27
38 New Solum.....	103	46	46	5	0	0	0	0	0	0	53	50	45	5
39 Oak Park.....	137	40	86	8	0	0	0	0	0	0	51	85	38	90
40 Oslo.....	187	72	104	7	0	0	0	0	0	0	94	92	76	101
41 Parker.....	41	8	30	3	0	0	0	0	0	0	9	32	7	31
42 Rollis.....	73	21	35	17	0	0	0	0	0	0	28	44	27	39

43	Sinnott.....	70	29	39	2	0	0	0	0	0	0	28	42	23	45
44	Spruce Valley	111	50	49	11	0	0	0	0	0	0	60	50	54	48
45	Stephen	433	188	222	23	0	0	0	0	0	0	223	219	168	241
46	Strandquist.....	78	28	40	7	0	0	0	0	0	0	33	44	24	50
47	Tamarac	68	15	48	4	0	0	0	0	0	0	19	49	13	52
48	Thief Lake.....	38	12	24	2	0	0	0	0	0	0	15	23	8	27
49	Valley.....	98	25	60	13	0	0	0	0	0	0	34	64	27	65
50	Vega.....	124	44	70	9	0	0	0	0	0	0	44	76	39	71
51	Veldt.....	24	6	14	4	0	0	0	0	0	0	10	13	7	15
52	Viking Township.....	94	40	46	8	0	0	0	0	0	0	48	50	36	57
53	Viking Village.....	66	42	23	1	0	0	0	0	0	0	42	24	34	32
54	Wanger.....	115	20	84	6	0	0	0	0	0	0	22	92	18	90
55	Warren—1st Ward.....	488	260	202	20	0	0	0	0	0	0	278	206	261	205
56	2nd Ward.....	496	259	212	17	0	0	0	0	0	0	258	232	250	229
57	Warrenton.....	56	31	19	6	0	0	0	0	0	0	30	26	31	23
58	West Valley.....	77	39	35	1	1	0	0	0	0	0	39	38	24	44
59	Whiteford.....	31	10	18	3	0	0	0	0	0	0	8	23	8	18
60	Wright.....	104	22	68	9	0	0	0	0	0	0	19	85	15	82
Total.....		6064	2367	3161	418	4	1	1	3	0	1	2606	3424	2217	3382

NORMAN COUNTY

SEVENTH CONGRESSIONAL DISTRICT

1	Ada—1st Ward.....	447	225	198	20	0	0	0	0	0	0	249	194	236	186
2	2nd Ward.....	608	285	289	23	0	0	0	0	0	0	332	262	284	286
3	Anthony.....	92	43	47	1	0	0	0	0	0	0	35	57	34	53
4	Bear Park.....	169	53	106	8	0	0	0	0	0	0	62	104	58	99
5	Borup.....	54	13	34	6	0	0	0	0	0	0	10	44	13	40
6	Flom.....	193	42	147	3	0	0	0	0	0	0	40	151	38	135
7	Fossum.....	117	37	66	8	0	0	0	0	0	0	45	72	44	67
8	Gary.....	149	55	79	6	0	0	0	0	0	0	68	77	52	82
9	Good Hope.....	54	23	23	3	0	0	0	0	0	0	23	31	23	27
10	Green Meadow.....	85	27	54	1	0	0	0	0	0	0	29	55	27	52
11	Halstad Township.....	155	71	80	2	0	0	0	0	0	0	69	84	66	76
12	Halstad Village.....	335	125	196	7	0	0	0	0	0	0	144	190	136	188
13	Hegne.....	67	19	45	2	0	0	0	0	0	0	28	39	22	40
14	Hendrum Township.....	135	67	57	6	0	0	0	0	0	0	67	67	59	60
15	Hendrum Village.....	193	106	74	8	0	0	0	0	0	0	116	76	108	67
16	Home Lake.....	89	25	57	4	0	0	0	0	0	0	33	54	26	59
17	Lake Ida.....	84	21	58	4	0	0	0	0	0	0	21	63	22	61
18	Lee.....	120	28	89	2	0	0	0	0	0	0	33	86	28	83
19	Lockhart.....	83	33	45	5	0	0	0	0	0	0	35	48	30	50
20	Mary.....	112	30	77	4	0	0	0	0	0	0	17	95	20	86
21	McDonaldsville.....	141	56	73	12	0	0	0	0	0	0	64	76	54	84
22	Perley.....	94	28	57	6	0	0	0	0	0	0	27	66	34	52
23	Pleasant View.....	106	41	54	10	0	0	0	0	0	0	52	53	40	59
24	Rockwell.....	41	20	18	2	0	0	0	0	0	0	20	21	21	17
25	Shelly Township.....	134	50	72	8	0	0	0	0	0	0	64	69	61	67
26	Shelly Village.....	146	67	73	4	0	0	0	0	0	0	64	75	66	62
27	Spring Creek.....	50	24	23	2	0	0	0	0	0	0	29	21	24	25
28	Strand.....	92	33	51	1	1	0	0	0	0	0	35	57	35	56
29	Sundal.....	96	27	67	4	0	0	0	0	0	0	36	59	34	60
30	Twin Valley.....	468	194	243	18	0	0	0	0	0	0	217	242	177	246
31	Waukon.....	138	29	104	2	1	0	0	0	0	0	30	103	29	96
32	Wild Rice.....	203	67	123	7	0	1	0	0	0	0	71	130	62	127
33	Winchester.....	69	17	49	1	0	0	0	0	0	0	25	44	23	44
Total.....		5119	1981	2828	200	2	1	0	0	0	0	2190	2865	1986	2792

OTTER TAIL COUNTY

1968 GENERAL ELECTION PRECINCT RETURNS

SEVENTH CONGRESSIONAL DISTRICT

NAMES OF ELECTION PRECINCTS	Total Number of White Ballots Counted	Presidential Electors									Representative in Congress 7th District		Public Service Commissioner	
		Nixon & Agnew Rep.	Humphrey & Muskie D.F.L.	Wallace & Griffin American	Halstead & Routelle Soc. Workers	Blomen & Taylor Ind. Gov.	Mitchell & Zagarell Communist	Cleaver & Terry Peace and Freedom	McCarthy Write-ins	Other Write-ins	Odin Langen Rep.	Bob Bergland D.F.L.	Lyle D. Nelson Rep.	Paul A. Rasmussen D.F.L.
1 Aastad Township.....	147	82	59	6	0	0	0	0	0	0	86	60	81	60
2 Amor Township.....	234	145	75	11	0	0	0	0	0	0	154	79	152	67
3 Aurdal Township.....	329	187	134	7	0	0	0	0	0	0	196	134	180	133
4 Battle Lake Village.....	423	287	113	18	0	0	0	0	0	0	309	111	287	107
5 Blowers Township.....	150	94	60	5	0	0	0	0	0	0	88	60	77	63
6 Bluffton Township.....	190	127	33	7	0	0	0	0	0	0	126	63	115	64
7 Bluffton Village.....	85	48	33	4	0	0	0	0	0	0	41	43	42	39
8 Buse Township.....	232	158	59	10	0	0	0	1	0	0	174	57	160	63
9 Butler Township.....	122	69	45	8	0	0	0	0	0	0	71	51	61	27
10 Candor Township.....	117	74	36	6	1	0	0	0	0	0	84	31	81	27
11 Carlisle Township.....	126	77	45	4	0	0	0	0	0	0	86	40	82	40
12 Clitherall Township.....	195	137	57	1	0	0	0	0	0	0	136	59	135	53
13 Clitherall Village.....	64	29	29	6	0	0	0	0	0	0	30	34	20	37
14 Compton Township.....	239	151	69	18	0	0	0	0	0	0	169	70	154	76
15 Corliss Township.....	174	120	42	10	0	0	0	0	0	0	120	54	107	54
16 Dalton Village.....	136	92	39	4	0	0	0	0	0	0	94	40	92	35
17 Dane Prairie Township.....	261	143	103	13	0	0	0	0	0	0	159	98	147	96
18 Dead Lake Township.....	144	88	47	9	0	0	0	0	0	0	95	49	83	56
19 Deer Creek Township.....	147	93	48	5	0	0	0	0	0	0	90	56	97	46
20 Deer Creek Village.....	150	90	53	6	0	0	0	0	0	0	93	57	83	56
21 Dent Village.....	77	52	20	4	0	0	0	0	0	0	50	20	44	18
22 Dora Township.....	199	116	79	3	0	0	0	0	0	0	117	79	111	81
23 Dunn Township.....	242	139	95	3	0	0	0	0	0	0	148	89	136	98
24 Eagle Lake Township.....	151	72	68	9	0	0	0	0	0	0	72	79	64	78
25 Eastern Township.....	134	57	68	6	0	0	0	0	0	0	60	73	53	71
26 Edna Township.....	179	94	72	5	0	0	0	0	0	0	118	57	98	59
27 Effington Township.....	156	90	55	6	0	0	0	0	0	0	92	61	84	65
28 Elizabeth Township.....	182	125	48	7	0	0	0	0	0	0	138	45	125	49
29 Elizabeth Village.....	87	45	39	2	0	0	0	0	0	0	40	44	44	35
30 Elmo Township.....	137	80	38	13	0	0	0	0	0	0	89	46	80	47
31 Erhard Village.....	63	39	23	1	0	0	0	0	0	0	38	25	35	23
32 Erhard Grove Township.....	147	83	53	11	0	0	0	0	0	0	80	64	82	57
33 Everts Township.....	238	155	77	4	0	0	0	0	0	0	152	85	155	73
34 Fergus Falls Township.....	310	216	83	9	0	0	0	0	0	0	213	97	219	79
35 Fergus Falls City—1st Ward, 1st Precinct.....	371	224	134	11	0	0	0	0	0	0	207	129	169	100
36 1st Ward, 2nd Precinct.....	662	458	192	11	0	0	0	0	0	0	422	169	379	116
37 2nd Ward, 1st Precinct.....	597	384	194	19	0	0	0	0	0	0	363	191	330	148

38	2nd Ward, 2nd Precinct.....	950	649	279	17	1	0	0	0	0	0	553	296	492	204
39	3rd Ward, 1st Precinct.....	305	207	91	6	0	0	0	0	0	0	190	87	159	65
40	3rd Ward, 2nd Precinct.....	636	351	154	21	0	1	0	0	0	0	361	213	325	147
41	3rd Ward, 3rd Precinct.....	387	260	119	6	2	0	0	0	0	0	234	113	190	86
42	3rd Ward, 4th Precinct.....	474	316	147	6	1	0	0	0	0	0	281	147	234	100
43	4th Ward, 1st Precinct.....	373	288	81	2	0	0	0	0	0	0	266	77	234	65
44	4th Ward, 2nd Precinct.....	410	295	103	9	0	0	0	0	0	0	3148	1521	226	82
45	Folden Township.....	119	40	75	4	0	0	0	0	0	0	43	76	39	76
46	Friberg Township.....	193	130	54	9	0	0	0	0	0	0	133	58	129	55
47	Girard Township.....	184	98	73	6	0	0	0	0	0	0	100	81	97	74
48	Gorman Township.....	187	115	53	13	0	0	0	0	0	0	133	54	118	52
49	Henning Township.....	162	100	48	10	0	0	0	0	0	0	102	59	98	56
50	Henning Village.....	417	292	100	18	0	0	0	0	0	0	307	105	283	110
51	Hobart Township.....	200	116	76	7	0	0	0	0	1	0	112	86	97	80
52	Homestead Township.....	163	84	73	3	0	0	0	0	1	0	83	79	84	73
53	Inman Township.....	128	66	53	7	0	0	0	0	0	0	68	59	68	51
54	Leaf Lake Township.....	210	139	64	5	0	0	0	0	0	0	128	80	128	73
55	Leaf Mountain Township.....	109	33	66	5	0	0	0	0	0	0	45	63	35	63
56	Lida Township.....	196	111	69	15	0	0	0	0	1	0	134	59	115	69
57	Maine Township.....	220	110	92	14	0	0	0	0	0	0	122	96	112	89
58	Maplewood Township.....	121	70	47	2	0	0	0	0	0	0	68	52	69	43
59	Newton Township.....	311	111	181	14	0	0	0	0	0	0	125	181	113	182
60	New York Mills Village.....	412	184	217	8	0	0	0	0	0	0	186	216	115	203
61	Nidaros Township.....	141	54	81	5	0	0	0	0	0	0	58	81	54	76
62	Norwegian Grove Township.....	151	92	58	0	0	0	0	0	0	0	95	56	80	62
63	Oak Valley Township.....	161	90	55	14	0	0	0	0	0	0	111	48	99	54
64	Orwell Township.....	105	74	29	1	0	0	0	0	0	0	72	32	73	30
65	Oscar Township.....	128	79	47	2	0	0	0	0	0	0	74	54	82	42
66	Otter Tail Township.....	81	49	28	4	0	0	0	0	0	0	51	30	55	20
67	Ottertail Village.....	106	65	32	8	0	0	0	0	0	0	70	35	68	35
68	Otto Township.....	167	70	81	16	0	0	0	0	0	0	65	102	66	87
69	Paddock Township.....	157	52	96	8	0	0	1	0	0	0	57	100	58	96
70	Parkers Prairie Township.....	144	110	28	6	0	0	0	0	0	0	112	34	102	36
71	Parkers Prairie Village.....	466	307	135	17	0	0	0	0	0	0	309	148	301	133
72	Pelican Township.....	225	138	77	10	0	0	0	0	0	0	145	76	132	81
73	Pelican Rapids Village.....	975	592	345	38	0	0	0	0	0	0	665	305	542	365
74	Perham Township.....	164	72	77	12	1	0	0	0	0	0	87	76	78	80
75	Perham Village.....	949	474	434	39	0	0	0	1	0	0	510	431	463	428
76	Pine Lake Township.....	163	103	50	8	0	0	0	0	0	0	106	57	103	47
77	Richville Village.....	45	19	17	9	0	0	0	0	0	0	18	26	17	23
78	Rothsay Village.....	77	48	25	3	0	0	0	0	0	0	43	33	42	33
79	Rush Lake Township.....	217	105	94	17	1	0	0	0	0	0	121	92	120	81
80	St. Olaf Township.....	178	68	96	13	0	0	0	0	0	0	76	102	73	97
81	Scambler Township.....	176	97	71	8	0	0	0	0	0	0	105	71	98	66
82	Star Lake Township.....	149	85	57	6	0	0	0	0	0	0	94	51	88	50
83	Sverdrup Township.....	247	135	106	5	0	0	0	1	0	0	146	99	129	94
84	Tordenskjold Township.....	218	100	110	7	0	0	0	0	0	0	97	119	91	113
85	Trondhjem Township.....	105	66	36	0	0	0	0	0	0	0	67	38	66	32
86	Tumuli Township.....	159	95	55	6	1	0	0	0	0	0	100	56	95	53
87	Underwood Village.....	162	84	64	12	0	0	0	0	0	0	83	78	88	65
88	Urbank Village.....	49	10	33	3	0	0	0	0	0	0	9	39	9	37
89	Vergas Village.....	143	103	33	7	0	0	0	0	0	0	113	29	95	35
90	Vining Village.....	72	34	35	3	0	0	0	0	0	0	36	34	36	32
91	Western Township.....	101	57	35	9	0	0	0	0	0	0	67	35	61	38
92	Woodside Township.....	120	81	28	11	0	0	0	0	0	0	73	47	74	42
Total.....		20965	12483	7400	802	8	1	1	6	0	0	12680	7649	11577	7082

PENNINGTON COUNTY

1968 GENERAL ELECTION PRECINCT RETURNS

SEVENTH CONGRESSIONAL DISTRICT

P-84

NAMES OF ELECTION PRECINCTS	Total Number of White Ballots Counted	Presidential Electors									Representative in Congress 7th District		Public Service Commissioner	
		Nixon & Agnew Rep.	Humphrey & Muskie D.F.L.	Wallace & Griffin American	Halstead & Boutelle Soc. Workers	Blomen & Taylor Ind. Gov.	Mitchell & Zagarell Communist	Cleaver & Terry Peace and Freedom	McCarthy Write-ins	Other Write-ins	Odin Langen Rep.	Bob Bergland D.F.L.	Lyle D. Nelson Rep.	Paul A. Rasmussen D.F.L.
1 Black River.....	39	18	18	0	0	0	0	0	0	0	24	15	20	18
2 Bray.....	45	20	23	0	1	0	0	0	0	0	22	22	18	22
3 Clover Leaf.....	38	19	16	3	0	0	0	0	0	0	16	21	12	22
4 Deer Park.....	77	24	48	4	0	0	0	0	0	0	25	52	26	47
5 Goodridge.....	38	17	18	1	1	0	0	0	0	0	16	21	17	17
6 Hickory.....	60	11	47	2	0	0	0	0	0	0	9	51	8	48
7 Highlanding.....	96	23	61	12	0	0	0	0	0	0	23	73	22	69
8 Kratka.....	77	32	38	5	0	0	0	0	0	0	31	46	32	43
9 Mayfield.....	45	11	31	3	0	0	0	0	0	0	15	30	9	36
10 Norden.....	108	24	76	7	0	0	0	0	0	0	31	75	23	79
11 North.....	378	156	206	12	0	0	0	0	0	0	168	209	133	228
12 Numedal.....	51	22	22	6	0	0	0	0	0	0	24	27	17	26
13 Polk Centre.....	49	7	40	1	0	0	0	0	0	0	10	39	12	35
14 Reiner.....	56	16	32	7	0	0	0	0	0	0	17	39	14	37
15 River Falls.....	96	35	52	4	0	0	0	2	0	0	41	54	29	64
16 Rocksbury.....	321	159	143	12	0	0	0	0	0	0	164	157	147	159
17 Sanders.....	113	33	73	5	0	0	0	0	0	0	34	79	28	77
18 Silvertown.....	90	42	42	5	0	0	0	0	0	0	45	43	35	50
19 Smiley.....	126	45	66	9	0	0	0	0	0	0	56	70	47	75
20 Star.....	95	16	75	4	0	0	0	0	0	0	23	72	15	76
21 Wyandotte.....	61	7	47	6	0	0	0	0	0	0	14	47	11	49
22 Goodridge Village.....	66	26	38	0	0	0	0	0	0	0	27	39	26	39
23 St. Hilaire Village.....	131	35	82	8	0	0	0	0	0	0	35	91	35	82
24 Thief River Falls—1st Ward.....	546	214	312	13	1	0	0	0	0	0	232	310	208	296
25 2nd Ward.....	641	306	298	21	0	0	0	0	0	0	340	296	301	305
26 3rd Ward.....	693	260	388	26	0	0	0	2	0	0	300	376	258	377
27 4th Ward.....	820	361	423	24	0	0	0	1	0	0	406	410	360	424
28 5th Ward.....	611	308	283	12	0	0	0	0	0	0	338	269	314	271
Thief River Falls Total.....	2618	1449	1704	96	1	0	0	3	0	0	1616	1661	1441	1673
Total.....	5567	2247	2998	212	3	0	0	5	0	0	2486	3033	2177	3071

POLK COUNTY

SEVENTH CONGRESSIONAL DISTRICT

1 Andover.....	73	23	48	2	0	0	0	0	0	0	37	36	25	48
2 Angus.....	91	38	49	1	0	0	0	0	0	0	41	49	38	48
3 Brandt.....	47	25	18	4	0	0	0	0	0	0	28	17	24	19

4	Brandsvold	165	66	83	11	0	0	0	0	0	0	78	86	71	83
5	Beltrami Village	102	30	63	3	0	1	0	0	0	0	41	57	33	63
6	Badger	109	41	60	6	0	0	0	0	0	0	41	67	43	60
7	Belgium	51	18	30	2	0	0	0	0	0	0	31	20	18	31
8	Brislet	52	24	18	3	0	0	0	0	0	0	29	17	25	19
9	Bygland	142	66	64	8	0	0	0	0	0	0	72	67	66	69
10	Crookston	173	69	86	15	0	0	0	0	0	0	91	82	72	99
11	Crookston City—1st Ward	492	184	279	17	0	0	0	0	0	0	235	253	194	255
12	2nd Ward	600	349	235	13	0	0	0	0	0	0	391	209	382	208
13	3rd Ward	566	201	350	13	0	0	0	0	0	0	258	304	201	346
14	4th Ward	418	157	243	7	0	0	0	0	0	0	183	233	158	245
15	5th Ward	445	154	266	13	0	0	0	0	0	0	203	241	167	259
16	6th Ward	367	134	223	8	0	0	0	0	0	0	154	210	137	203
17	7th Ward	391	196	171	13	0	0	0	0	0	0	235	149	204	169
18	8th Ward	424	157	241	21	0	0	0	0	0	0	193	229	172	242
	Crookston Total	3703	1532	2008	105	0	0	0	0	0	0	1852	1828	1615	1927
19	Climax Village	129	38	81	8	0	0	0	0	0	0	46	82	38	85
20	Columbia	181	82	82	15	0	0	0	0	0	0	90	87	81	96
21	Chester	50	9	38	2	0	0	0	0	0	0	8	41	11	36
22	East Grand Forks—1st Ward, 1st Precinct	588	174	368	37	0	0	0	1	0	0	220	363	195	371
23	1st Ward, 2nd Precinct	152	50	88	12	0	0	0	0	0	0	49	99	54	89
24	2nd Ward, 1st Precinct	255	74	160	11	0	0	0	0	0	0	91	162	79	160
25	2nd Ward, 2nd Precinct	249	89	143	10	0	0	0	0	0	0	108	141	86	150
26	3rd Ward, 1st Precinct	231	54	158	13	0	0	0	0	0	0	63	164	53	159
27	3rd Ward, 2nd Precinct	261	86	158	8	0	0	0	0	0	0	97	164	84	161
28	4th Ward, 1st Precinct	329	127	178	12	0	0	0	0	0	0	150	177	140	175
29	4th Ward, 2nd Precinct	193	72	108	9	0	0	0	0	0	0	82	110	73	106
30	5th Ward, 1st Precinct	310	141	158	10	0	0	0	0	0	0	145	163	143	153
31	5th Ward, 2nd Precinct	379	175	185	16	0	0	0	0	0	0	217	161	179	190
	East Grand Forks Total	2947	1042	1704	138	0	0	0	1	0	0	1222	1704	1086	1714
32	Euclid	97	32	58	4	0	0	0	0	0	0	49	47	31	60
33	Eden	154	48	88	14	0	0	1	0	1	0	55	99	51	98
34	Esther	88	55	30	2	0	0	0	0	0	0	56	30	53	33
35	Erskine Village	300	162	122	9	0	0	0	0	0	0	159	140	149	135
36	Fairfax	112	54	51	7	0	0	0	0	0	0	57	54	46	62
37	Farley	47	7	38	2	0	0	0	0	0	0	8	39	6	37
38	Fanny	64	30	29	5	0	0	0	0	0	0	27	37	23	40
39	Fisher Township and Village	265	142	111	13	0	0	0	0	0	0	155	110	131	130
40	Fosston Village No. 1	470	225	232	12	0	0	0	0	0	0	225	247	211	240
41	Fosston Village No. 2	383	172	187	5	0	0	0	0	0	0	182	199	167	192
42	Fertile Village	504	212	272	11	0	0	0	0	0	0	221	278	229	254
43	Grand Forks	105	50	47	5	0	1	0	0	0	0	60	44	53	44
44	Garfield	192	74	108	6	0	0	0	0	0	1	85	106	74	113
45	Garden	161	57	98	3	0	0	0	0	0	0	57	104	57	101
46	Gentilly	155	24	110	15	0	0	0	0	0	0	32	122	19	131
47	Grove Park	115	42	59	11	0	0	0	0	0	0	48	67	45	62
48	Godfrey	146	58	77	8	0	0	0	0	0	0	67	77	63	75
49	Gully Township	50	12	29	7	1	0	0	0	0	0	10	40	15	31
50	Gully Village	62	13	39	4	0	0	0	0	0	0	14	45	0	37
51	Hammond	31	13	17	0	1	0	0	0	0	0	14	17	17	14
52	Helgeland	39	9	29	2	0	0	0	0	0	0	13	27	10	28
53	Higdem	76	32	43	1	0	0	0	0	0	0	31	45	26	46
54	Hill River	105	46	43	12	0	0	0	0	0	0	54	51	51	51
55	Huntsville	150	63	74	11	0	0	0	0	0	0	71	77	69	74

POLK COUNTY — Continued

1968 GENERAL ELECTION PRECINCT RETURNS

SEVENTH CONGRESSIONAL DISTRICT

P-86

NAMES OF ELECTION PRECINCTS	Total Number of White Ballots Counted	Presidential Electors									Representative in Congress 7th District		Public Service Commissioner	
		Nixon & Agnew Rep.	Humphrey & Muskie D.F.L.	Wallace & Griffin American	Halstead & Boutelle Soc. Workers	Blomen & Taylor Ind. Gov.	Mitchell & Zagarell Communist	Cleaver & Terry Peace and Freedom	McCarthy Write-ins	Other Write-ins	Odin Langen Rep.	Bob Bergland D.F.L.	Lyle D. Nelson Rep.	Paul A. Rasmussen D.F.L.
56 Hubbard.....	82	21	54	7	0	0	0	0	0	0	24	58	28	51
57 Johnson.....	54	5	45	3	0	0	0	0	0	0	6	45	6	44
58 Keystone.....	47	12	31	3	0	0	0	0	0	0	13	34	11	35
59 Kertsonville.....	68	19	39	10	0	0	0	0	0	0	28	40	24	42
60 King.....	132	53	68	9	0	0	0	0	0	0	48	83	52	72
61 Knute.....	187	74	97	12	0	0	0	0	0	0	62	122	75	104
62 Liberty.....	82	25	48	8	0	0	0	0	0	0	23	59	31	48
63 Lessor.....	97	51	42	4	0	0	0	0	0	0	56	40	38	47
64 Lowell.....	102	50	47	4	1	0	0	0	0	0	57	45	46	50
65 Lenghy Village.....	67	33	30	2	0	0	0	0	0	0	35	32	31	30
66 Mentor Village.....	117	57	46	12	0	1	0	0	0	0	67	48	60	54
67 McIntosh Village.....	367	164	188	9	1	0	0	0	0	0	167	195	157	185
68 Neilsville Village.....	99	31	68	2	0	0	0	0	0	0	42	59	35	58
69 Nesbit.....	66	34	26	5	0	0	0	1	0	0	40	28	34	33
70 Northland.....	131	39	82	6	0	0	0	0	0	0	30	101	35	95
71 Onstad.....	50	21	28	1	0	0	0	0	0	0	23	27	18	31
72 Parnell.....	45	14	22	6	0	0	0	0	0	0	17	28	16	26
73 Queen.....	142	44	88	9	0	0	0	0	0	0	55	86	49	91
74 Reis.....	71	25	49	1	0	0	0	0	0	0	23	53	26	48
75 Roome.....	129	73	53	2	0	0	0	0	0	0	81	46	69	51
76 Rosebud.....	171	54	108	7	0	0	0	0	0	0	61	109	55	105
77 Russia.....	46	10	31	4	0	0	0	0	0	0	18	28	16	27
78 Rhinehart.....	135	47	72	14	0	0	0	0	0	0	44	90	44	87
79 Sandsville.....	50	20	24	6	0	0	0	0	0	0	16	33	18	29
80 Scandia.....	62	33	22	7	0	0	0	0	0	0	32	29	30	31
81 Sletten.....	117	32	76	8	0	0	0	0	0	0	38	79	34	79
82 Sullivan.....	89	40	37	10	0	0	0	0	0	0	44	45	44	41
83 Tabor.....	101	19	68	12	0	0	0	0	1	0	22	79	24	75
84 Tilden.....	24	7	16	1	0	0	0	0	0	0	6	18	5	19
85 Tynsida.....	54	15	36	2	0	0	0	0	0	0	16	37	12	41
86 Trail Village.....	43	8	33	1	0	0	1	0	0	0	10	33	10	31
87 Vineland.....	94	12	73	8	0	0	0	0	0	0	21	73	23	69
88 Winger Township.....	139	44	88	4	0	0	0	1	0	0	47	91	40	92
89 Winger Village.....	129	66	61	1	0	0	0	0	0	0	71	59	64	58
90 Woodside.....	162	87	8	0	0	0	0	0	0	0	92	69	90	67
Total.....	15437	6074	8380	700	4	3	2	3	2	1	6892	8443	6192	8531

POPE COUNTY

SEVENTH CONGRESSIONAL DISTRICT

1 Bangor Township.....	92	46	31	15	0	0	0	0	0	0	0	51	39	42	44
2 Barsness.....	114	36	71	5	0	0	0	0	0	0	0	31	83	35	72
3 Ben Wade.....	149	71	71	3	0	0	0	0	0	0	0	74	74	71	67
4 Blue Mounds.....	120	57	58	2	0	0	0	0	0	0	0	53	67	52	62
5 Chippewa Falls.....	157	50	88	14	0	0	0	0	0	0	0	51	104	56	93
6 Gilchrist.....	127	46	73	6	0	0	0	0	0	0	0	47	78	47	74
7 Glenwood Township.....	289	127	143	18	0	0	0	0	0	0	0	153	131	136	140
8 Grove Lake.....	135	44	62	24	0	0	0	0	0	0	0	54	79	49	73
9 Hoff.....	102	36	58	6	0	0	0	0	0	0	0	31	71	32	68
10 Lake Johanna.....	82	15	59	6	0	0	0	0	0	0	0	21	60	14	60
11 Langhei.....	149	56	81	9	0	0	0	0	0	0	0	58	91	68	76
12 Leven.....	236	78	141	17	0	0	0	0	0	0	0	83	151	90	141
13 Minnewaska.....	136	68	62	5	0	0	0	0	0	0	0	74	62	72	61
14 New Prairie.....	140	66	64	9	0	0	0	0	1	0	0	65	74	76	57
15 Nora.....	144	77	50	13	1	0	0	0	0	0	0	83	61	75	65
16 Reno.....	147	39	97	6	0	0	0	0	0	0	0	45	102	42	100
17 Rolling Forks.....	112	29	76	7	0	0	0	0	0	0	0	32	80	35	74
18 Walden.....	116	57	47	9	0	0	0	1	0	0	0	60	54	53	56
19 Westport Township.....	115	63	48	4	0	0	0	0	0	0	0	68	47	59	53
20 White Bear Lake.....	212	111	97	5	0	0	0	0	0	0	0	112	102	108	99
21 Glenwood City—1st Ward.....	622	245	338	29	1	0	0	0	0	0	0	324	291	255	332
22 2nd Ward.....	666	392	251	11	1	0	0	0	1	0	0	420	231	371	248
23 Starbuck Village.....	648	344	275	15	1	0	0	0	0	0	0	366	265	336	273
24 Cyrus.....	173	107	63	3	0	0	0	0	0	0	0	110	59	99	61
25 Farwell.....	46	23	18	3	0	0	0	0	0	0	0	25	21	23	22
26 Long Beach.....	130	80	43	5	0	0	0	0	0	0	0	85	45	77	47
27 Lowry.....	117	70	41	2	0	0	0	0	0	0	0	78	38	66	48
28 Sedan.....	38	15	17	6	0	0	0	0	0	0	0	19	17	16	18
29 Villard.....	108	48	55	4	0	0	0	0	0	0	0	43	64	46	56
30 West Port Village.....	26	8	14	4	0	0	0	0	0	0	0	16	10	13	12
Total.....	5452	2504	2592	265	4	0	1	2	0	0	0	2732	2651	2514	2652

RED LAKE COUNTY

SEVENTH CONGRESSIONAL DISTRICT

1 Lambert Township.....	92	17	70	0	0	0	0	0	0	0	0	17	75	17	69
2 Poplar River Township.....	108	37	65	4	0	0	0	0	0	0	0	38	69	31	67
3 Terrebonne Township.....	120	34	72	7	0	0	0	0	0	0	0	36	83	27	79
4 Lake Pleasant Township.....	76	24	42	9	0	0	0	0	0	0	0	22	52	22	50
5 Equality Township.....	103	18	74	7	0	0	0	0	0	0	0	23	77	23	75
6 Garnes Township.....	110	49	54	5	0	0	0	0	0	0	0	48	62	45	61
7 Emardville Township.....	127	54	60	12	0	0	0	0	0	0	0	60	65	52	69
8 Gervais Township.....	120	26	80	13	0	0	0	0	0	0	0	35	85	26	78
9 Red Lake Falls Township.....	99	31	58	8	0	0	0	0	0	0	0	38	61	36	58
10 Louisville Township.....	122	30	83	7	0	0	0	0	0	0	0	36	86	27	94
11 River Township.....	44	9	33	0	0	0	0	0	0	0	0	9	35	4	37
12 Brown's Creek Township.....	40	6	22	10	0	0	0	0	0	0	0	12	28	13	25
13 Wylie Township.....	42	2	35	4	0	0	0	0	0	0	0	6	36	5	37
14 Brooks Village.....	71	19	43	7	0	0	0	0	0	0	0	20	50	19	40
15 Oklee Village.....	248	72	163	4	0	0	0	0	0	0	0	77	169	69	157
16 Plummer Village.....	134	61	65	5	0	0	0	1	0	0	0	57	77	56	67
17 Red Lake Falls City—1st Ward.....	230	74	140	10	0	0	0	0	0	0	0	83	141	80	131
18 2nd Ward.....	246	84	148	9	0	0	0	1	0	0	0	105	137	85	141
19 3rd Ward.....	248	71	160	9	0	0	0	1	0	0	0	85	161	77	154
Total.....	2380	718	1467	130	0	0	0	3	0	0	0	807	1549	714	1489

ROSEAU COUNTY

1968 GENERAL ELECTION PRECINCT RETURNS

SEVENTH CONGRESSIONAL DISTRICT

88-d

NAMES OF ELECTION PRECINCTS	Total Number of White Ballots Counted	Presidential Electors								Representative in Congress 7th District		Public Service Commissioner		
		Nixon & Agnew Rep.	Humphrey & Muskie D.F.L.	Wallace & Griffin American	Halstead & Boutelle Soc. Workers	Blomen & Taylor Ind. Gov.	Mitchell & Zagarell Communist	Cleaver & Terry Peace and Freedom	McCarthy Write-ins	Other Write-ins	Odin Langen Rep.	Bob Bergland D.F.L.	Lyle D. Nelson Rep.	Paul A. Rasmussen D.F.L.
1 Barnett.....	72	16	53	2	0	0	0	0	0	0	21	51	15	53
2 Barto.....	65	12	45	3	0	0	0	0	0	0	15	50	8	52
3 Beaver.....	40	12	27	0	0	0	0	0	0	0	15	24	13	22
4 Blooming Valley.....	9	7	2	0	0	0	0	0	0	0	7	2	6	3
5 Cedarbend.....	82	31	38	9	0	0	1	0	0	0	40	42	27	48
6 Deer.....	71	42	23	2	0	0	0	0	0	0	43	28	38	28
7 Dewey.....	65	21	38	5	0	0	0	0	0	0	28	37	25	38
8 Dieter.....	111	35	70	3	0	0	0	0	0	0	52	58	36	63
9 Enstrom.....	132	22	87	17	0	1	1	0	1	0	40	91	25	99
10 Falun.....	128	25	92	9	0	0	0	0	0	0	27	98	18	102
11 Golden Valley.....	57	20	33	2	1	0	0	0	0	0	21	36	21	32
12 Grimstad.....	87	32	53	1	0	0	0	0	0	0	33	54	29	56
13 Hereim.....	107	32	63	12	0	0	0	0	0	0	38	68	33	68
14 Huss.....	75	48	22	3	0	0	0	0	0	0	48	25	45	22
15 Jadis.....	239	86	141	10	0	0	0	0	0	0	86	152	87	139
16 Lake.....	142	73	52	13	0	0	0	0	0	0	85	56	66	71
17 Laona.....	113	46	53	12	0	0	0	1	0	0	53	59	36	68
18 Lind.....	39	20	18	1	0	0	0	0	0	0	24	15	20	15
19 Malung.....	142	30	99	9	0	0	0	0	0	0	40	102	32	106
20 Mickinock.....	137	52	81	4	0	0	0	0	0	0	51	90	44	91
21 Moose.....	65	33	31	0	0	0	0	0	0	0	33	32	27	35
22 Moranville.....	184	91	75	17	0	0	0	0	0	0	107	77	91	86
23 Nereson.....	34	9	23	0	0	0	0	1	0	0	13	21	6	24
24 Palmville.....	19	11	6	2	0	0	0	0	0	0	12	7	11	8
25 Pohlitz.....	32	5	26	0	0	0	0	0	0	0	5	27	4	25
26 Polonia.....	35	5	25	3	0	0	0	0	0	0	6	29	3	27
27 Poplar Grove.....	44	8	34	2	0	0	0	0	0	0	8	36	2	36
28 Reine.....	40	12	28	0	0	0	0	0	0	0	10	29	7	29
29 Ross.....	91	37	43	7	0	0	0	0	0	0	41	50	36	48
30 Skagen.....	45	20	19	6	0	0	0	0	0	0	27	17	25	17
31 Soler.....	54	12	37	3	0	1	0	0	0	0	21	32	11	38
32 Spruce.....	132	45	70	12	1	0	0	0	0	0	43	88	46	76
33 Stafford.....	96	37	46	12	0	0	0	0	0	0	44	51	43	49
34 Stokes.....	90	18	59	8	0	0	0	0	0	0	24	66	25	60
35 Badger.....	156	56	91	5	0	0	0	0	0	0	67	89	58	88
36 Greenbush.....	350	139	186	25	0	0	0	0	0	0	163	187	146	187
37 Roosevelt.....	62	20	31	11	0	0	0	0	0	0	29	33	19	38

38 Roseau.....	1173	564	521	67	0	0	0	2	0	0	596	564	544	536
39 Strathcona.....	19	14	3	0	0	0	0	0	0	0	15	3	13	3
40 Warroad.....	481	250	205	29	1	0	0	0	0	0	273	203	240	202
Total.....	5115	2048	2649	326	3	2	2	4	1	0	2304	2779	1981	2788

TODD COUNTY

SEVENTH CONGRESSIONAL DISTRICT

1 Bartlett.....	181	69	87	23	0	0	0	0	0	0	103	77	85	82
2 Bertha Township.....	221	112	82	23	0	0	0	0	0	0	116	105	116	93
3 Birchdale.....	205	91	84	26	1	0	0	0	0	0	105	98	90	95
4 Bruce.....	160	70	69	19	0	0	0	0	0	0	78	77	71	76
5 Burleene.....	139	53	71	12	0	0	0	0	0	0	63	74	50	79
6 Burnhamville.....	203	116	72	8	0	0	0	0	0	0	123	75	112	75
7 Eagle Valley.....	275	126	123	17	0	1	0	0	0	0	144	128	136	125
8 Fawn Lake.....	109	40	56	11	0	0	0	0	0	0	94	72	34	59
9 Germania.....	169	86	65	14	0	0	0	0	0	0	94	72	79	76
10 Gordon.....	266	131	109	21	0	0	0	0	0	0	158	104	131	106
11 Grey Eagle Township.....	204	105	71	21	0	1	0	0	0	0	122	79	110	84
12 Hartford.....	218	87	102	0	0	0	0	0	0	0	102	112	83	113
13 Iona.....	204	82	108	11	0	0	0	0	0	0	85	115	77	111
14 Kandota.....	155	69	73	12	0	0	0	0	0	0	61	90	59	86
15 Leslie.....	214	104	93	15	0	0	0	0	0	0	112	97	90	108
16 Little Elk.....	91	50	38	3	0	0	0	0	0	0	46	43	41	43
17 Little Sauk.....	247	128	91	20	0	0	0	1	0	0	143	103	130	107
18 Long Prairie Township.....	361	225	106	24	0	0	1	0	0	0	247	109	222	116
19 Moran.....	179	84	87	7	0	0	0	0	0	0	81	94	66	95
20 Reynolds.....	240	100	104	31	0	0	0	0	0	0	133	105	109	111
21 Round Prairie.....	195	121	61	8	0	0	0	0	1	0	132	60	116	61
22 Staples Township.....	336	171	135	25	0	0	0	0	0	0	180	148	159	155
23 Stowe Prairie.....	203	137	59	4	0	0	0	0	1	0	125	79	121	74
24 Turtle Creek.....	74	30	38	6	0	0	0	0	0	0	35	38	28	45
25 Villard.....	126	54	58	12	0	0	0	0	0	0	62	63	52	72
26 Ward.....	200	76	105	15	0	0	0	0	0	0	86	108	69	110
27 West Union Township.....	200	105	78	14	0	0	0	0	0	0	97	96	76	105
28 Wykeham.....	214	99	96	13	0	0	0	0	0	0	120	93	109	97
29 Bertha Village.....	300	210	76	5	0	0	0	0	0	0	219	77	201	85
30 Browerville City.....	379	150	204	7	1	0	0	1	0	0	162	201	134	209
31 Burtrum Village.....	67	25	36	3	0	0	0	0	0	0	37	29	23	34
32 Clarissa Village.....	275	159	102	7	0	0	0	0	0	0	176	92	150	99
33 Eagle Bend Village.....	319	169	131	11	0	0	0	0	0	0	175	139	156	134
34 Grey Eagle.....	170	106	55	6	0	0	0	0	0	0	107	57	106	53
35 Hewitt.....	108	62	28	7	0	0	0	0	0	0	65	39	68	30
36 Long Prairie Village—1st Precinct.....	543	278	230	20	0	0	0	0	0	0	349	182	290	205
37 2nd Precinct.....	737	418	265	33	1	0	1	0	0	0	466	248	425	260
38 Osakis Village.....	46	20	17	5	0	0	0	0	0	0	28	18	23	20
39 Staples City—1st Ward.....	362	155	183	13	0	0	0	1	0	0	176	183	147	196
40 2nd Ward.....	806	410	344	40	1	0	0	0	0	0	463	327	373	398
Total.....	9701	4883	3992	572	4	2	2	5	0	0	5410	4106	4717	4282

TRAVERSE COUNTY

1968 GENERAL ELECTION PRECINCT RETURNS

SEVENTH CONGRESSIONAL DISTRICT

P-90

NAMES OF ELECTION PRECINCTS	Total Number of White Ballots Counted	Presidential Electors									Representative in Congress 7th District		Public Service Commissioner	
		Nixon & Agnew Rep.	Humphrey & Muskie D.F.L.	Wallace & Griffin American	Halstead & Boutelle Soc. Workers	Blomen & Taylor Ind. Gov.	Mitchell & Zagarell Communist	Cleaver & Terry Peace and Freedom	McCarthy Write-ins	Other Write-ins	Odin Langen Rep.	Bob Bergland D.F.L.	Lyle D. Nelson Rep.	Paul A. Rasmussen D.F.L.
1 Arthur Township	80	12	52	15	0	0	0	0	0	0	22	55	20	57
2 Browns Valley	420	170	230	11	0	1	0	0	0	0	217	175	158	213
3 Clifton Township	82	24	55	1	0	0	0	0	0	0	25	55	25	52
4 Croke & Dumont Townships	180	75	94	9	0	0	0	0	0	0	86	89	72	91
5 Dollymount Township	83	48	33	2	0	0	0	0	0	0	51	32	43	36
6 Folsom Township	94	41	42	8	0	0	0	0	0	0	42	51	46	45
7 Lake Valley Township	201	64	125	11	0	0	0	0	0	0	59	139	61	126
8 Leonardsville Township	122	69	47	6	0	0	0	0	0	0	68	54	70	50
9 Monson Township	161	70	87	4	0	0	0	0	0	0	72	87	64	89
10 Parnell Township	91	15	67	9	0	0	0	0	0	0	23	66	25	61
11 Redpath Township	73	14	53	2	0	0	0	0	0	0	15	58	17	55
12 Tara Township	100	18	72	10	0	0	0	0	0	0	22	77	24	70
13 Taylor Township	110	61	48	0	0	0	0	0	0	0	47	61	43	58
14 Tintah Township	57	34	18	4	0	0	0	0	0	0	38	19	31	25
15 Tintah Village	72	27	38	6	0	0	0	0	0	0	33	36	27	34
16 Walls Township	79	25	50	2	0	0	0	0	0	0	23	55	21	53
17 Wheaton—1st Ward	560	237	289	17	0	0	0	0	0	0	227	310	224	271
18 2nd Ward	536	262	243	20	0	0	0	0	0	0	230	298	222	274
19 Windsor Township	38	11	26	0	0	0	0	0	0	0	13	24	12	25
Total	3138	1277	1669	137	0	1	0	0	0	0	1313	1741	1205	1685

WADENA COUNTY

SEVENTH CONGRESSIONAL DISTRICT

1 Aldrich Township	208	123	66	16	0	0	0	0	0	0	134	73	126	75
2 Aldrich Village	40	28	8	3	0	0	0	0	0	0	31	9	31	8
3 Blueberry	151	42	97	6	2	0	0	0	0	0	52	96	47	93
4 Bullard	45	29	15	0	0	0	0	0	0	0	23	22	20	21
5 Huntersville	36	11	22	3	0	0	0	0	0	0	11	25	11	23
6 Leaf River	233	113	107	13	0	0	0	0	0	0	119	111	103	109
7 Lyons	81	48	27	4	0	0	0	0	0	0	50	30	45	33
8 Meadow	109	48	53	7	0	0	0	0	0	0	51	57	41	64
9 Menahga	404	171	207	10	0	1	1	1	0	0	168	218	168	193
10 Nimrod	42	26	11	5	0	0	0	0	0	0	28	14	27	13

11 North Germany.....	143	92	42	6	0	0	0	0	0	0	0	92	50	84	48
12 Orton.....	108	42	57	9	0	0	0	0	0	0	0	43	65	40	61
13 Red Eye.....	152	78	61	9	0	0	1	0	0	0	0	91	61	73	73
14 Rockwood.....	178	83	83	9	0	1	0	0	0	0	0	90	86	83	87
15 Sebek.....	354	193	147	9	0	0	0	0	0	0	0	188	157	189	143
16 Shell River.....	82	19	54	9	0	0	0	0	0	0	0	19	60	17	57
17 Thomastown.....	273	177	76	15	0	0	0	0	0	0	0	166	102	163	98
18 Verndale.....	255	140	100	13	0	0	0	0	0	0	0	148	102	125	104
19 Wadena Township.....	271	144	92	33	0	0	0	0	0	0	0	179	92	160	97
20 Wadena No. 1.....	676	332	303	29	0	0	0	0	0	0	0	365	305	351	284
21 Wadena No. 2.....	612	377	203	18	0	0	0	0	0	0	0	398	209	386	199
22 Wadena No. 3.....	853	489	329	30	0	0	0	0	0	0	0	510	336	510	308
23 Wing River.....	166	107	38	13	0	0	0	0	0	0	0	118	39	115	36
Total.....	5472	2912	2198	269	2	2	2	1	0	0	0	3074	2319	2915	2227

WILKIN COUNTY

SEVENTH CONGRESSIONAL DISTRICT

1 Akron Township.....	100	87	12	0	0	0	0	0	0	0	0	87	12	83	11
2 Andrea Township.....	48	37	10	1	0	0	0	0	0	0	0	40	7	36	7
3 Atherton Township.....	94	31	54	9	0	0	0	0	0	0	0	36	55	32	55
4 Bradford Township.....	88	55	31	1	0	0	0	0	0	0	0	60	27	54	28
5 Brandrup Township.....	177	55	103	18	0	0	0	0	0	0	0	81	96	54	108
6 Breckenridge Township.....	82	50	25	4	0	0	0	0	0	0	0	54	27	47	30
7 Campbell Township.....	101	40	54	7	0	0	0	0	0	0	0	50	49	45	51
8 Champion Township.....	134	87	42	4	0	0	0	0	0	0	0	93	39	78	44
9 Connelly Township.....	66	33	26	7	0	0	0	0	0	0	0	40	26	30	30
10 Deerhorn Township.....	85	23	57	4	0	0	0	0	0	0	0	25	60	27	56
11 Foxhome Township.....	87	52	31	4	0	0	0	0	0	0	0	53	32	46	32
12 Manston Township.....	74	32	30	12	0	0	0	0	0	0	0	45	29	38	30
13 McCauleyville Township.....	46	25	20	0	0	0	0	0	0	0	0	33	12	25	17
14 Meadows Township.....	50	26	23	1	0	0	0	0	0	0	0	30	20	21	25
15 Mitchell Township.....	75	43	26	6	0	0	0	0	0	0	0	51	24	44	29
16 Nilsen Township.....	42	30	9	0	0	0	0	0	0	0	0	32	8	27	9
17 Nordick Township.....	77	45	26	6	0	0	0	0	0	0	0	58	19	42	29
18 Prairie View Township.....	124	70	45	6	0	0	0	0	0	0	0	81	42	80	41
19 Roberts Township.....	78	41	33	4	0	0	0	0	0	0	0	46	31	42	32
20 Sunnyside Township.....	90	42	41	7	0	0	0	0	0	0	0	61	29	43	41
21 Tanberg Township.....	53	24	24	4	0	0	0	0	0	0	0	31	21	33	18
22 Wolverton Township.....	96	45	49	0	0	0	0	0	0	0	0	55	41	45	50
23 Breckenridge City—1st Ward.....	587	258	306	21	0	1	0	0	0	0	0	305	271	266	284
24 2nd Ward.....	611	286	307	10	0	0	0	0	0	0	0	335	265	292	282
25 3rd Ward.....	583	228	320	17	0	0	0	0	0	0	0	269	292	221	308
26 Campbell Village.....	161	71	81	3	0	0	0	0	0	0	0	79	79	73	80
27 Foxhome Village.....	80	39	31	9	0	0	0	0	0	0	0	43	37	37	35
28 Kent Village.....	70	27	34	5	0	0	0	0	0	0	0	45	20	25	34
29 Rothsay Village.....	163	104	50	5	0	0	0	0	0	0	0	106	53	103	50
30 Wolverton Village.....	103	51	46	6	0	0	0	0	0	0	0	58	42	45	48
Total.....	4225	2037	1946	181	0	1	0	0	0	0	0	2382	1765	2034	1894

AITKIN COUNTY

1968 GENERAL ELECTION PRECINCT RETURNS

EIGHTH CONGRESSIONAL DISTRICT

P-92

NAMES OF ELECTION PRECINCTS	Total Number of White Ballots Counted	Presidential Electors									Representative in Congress 8th District		Public Servier Commissionee	
		Nixon & Agnew Rep.	Humphrey & Muskie D.F.L.	Wallace & Griffin American	Halstead & Bontelle Soc. Workers	Blomen & Taylor Ind. Gov.	Mitchell & Zagarell Communist	Cleaver & Terry Peace and Freedom	McCarthy Write-ins	Other Write-ins	James A. Hennen Rep.	John A. Blatnik D.F.L.	Lyle D. Nelson Rep.	Paul A. Rasmussen D.F.L.
1 Aitkin Township.....	483	226	228	25	1	0	0	0	0	0	217	254	238	217
2 Ball Bluff.....	130	30	91	8	0	0	0	0	0	0	32	98	30	95
3 Balsam.....	14	3	9	2	0	0	0	0	0	0	4	10	4	9
4 Beaver.....	28	3	24	0	0	0	0	0	0	0	4	24	3	25
5 Clark.....	77	18	56	1	0	0	0	0	0	0	19	56	17	55
6 Cornish.....	16	4	10	2	0	0	0	0	0	0	5	11	6	10
7 Farm Island.....	266	103	144	14	0	0	0	0	0	0	105	160	116	143
8 Fleming.....	90	45	37	6	1	0	0	0	0	0	45	44	49	38
9 Glen.....	159	45	105	8	0	0	0	0	0	0	32	123	37	106
10 Haugen.....	59	25	29	4	0	0	0	0	0	0	21	35	22	32
11 Hazelton.....	222	104	109	7	0	0	0	0	0	0	98	119	111	99
12 Hill Lake.....	153	56	93	2	0	0	0	0	0	0	49	102	61	87
13 Idun.....	65	29	35	1	0	0	0	0	0	0	27	38	31	34
14 Jevne.....	93	32	48	13	0	0	0	0	0	0	39	50	37	47
15 Kimberly.....	104	30	61	9	0	0	0	0	0	0	32	67	39	58
16 Lakeside.....	140	51	83	5	0	0	0	0	0	0	41	95	45	85
17 Lee.....	26	11	14	0	0	0	0	0	0	0	6	19	6	14
18 Libby.....	27	12	13	2	0	0	0	0	0	0	15	12	15	11
19 Logan.....	112	27	75	7	1	0	0	0	0	0	27	82	31	75
20 Macville.....	107	21	74	11	0	0	0	0	0	0	12	95	25	79
21 Malmo.....	118	36	75	7	0	0	0	0	0	0	38	79	42	70
22 McGregor Township.....	51	23	26	1	0	0	0	0	0	0	20	31	24	24
23 Morrison.....	88	36	47	3	0	0	0	0	0	0	37	49	38	44
24 Nordland.....	229	104	115	6	0	0	1	0	0	0	88	135	105	112
25 Pliny.....	66	26	35	4	0	0	0	0	0	0	30	33	30	34
26 Rice River.....	67	17	45	4	0	0	0	1	0	0	24	43	19	44
27 Salo.....	78	10	62	3	0	0	0	0	0	0	10	62	11	63
28 Seavey.....	34	4	30	0	0	0	0	0	0	0	3	31	6	27
29 Shamrock.....	324	133	166	16	0	0	0	0	0	0	137	180	141	159
30 Spalding.....	102	31	59	7	2	0	1	0	0	0	34	66	33	64
31 Spencer.....	184	81	95	8	0	0	0	0	0	0	77	105	93	86
32 Turner.....	57	14	37	5	0	0	0	1	0	0	12	44	13	39
33 Verdon.....	25	9	15	1	0	0	0	0	0	0	4	21	4	18
34 Wagner.....	114	32	67	11	0	0	0	0	0	0	26	87	33	76
35 Waukenabo.....	139	48	79	12	0	0	0	0	0	0	43	95	47	84
36 Wealthwood.....	93	25	63	5	0	0	0	0	0	0	20	70	21	66
37 White Pine.....	39	13	24	1	0	0	0	0	1	0	16	21	15	22

38 Williams.....	52	27	18	6	0	0	0	0	0	0	29	22	30	21
39 Workman.....	61	23	33	3	0	0	0	0	0	0	16	43	26	30
40 Aitkin Village.....	904	495	374	26	3	0	1	2	3	1	497	386	521	337
41 Hill City.....	175	68	97	7	0	0	0	0	0	0	56	118	63	104
42 McGrath.....	40	14	23	2	0	0	0	0	0	0	8	31	13	26
43 McGregor Village.....	169	59	102	7	0	0	0	0	0	0	61	103	61	95
44 Palisade.....	95	41	43	3	1	0	0	0	2	0	35	60	42	43
45 Tamarack.....	47	10	26	11	0	0	0	0	0	0	14	31	13	29
Total.....	5722	2254	3094	286	9	0	3	4	6	1	2165	3440	2367	3036

CARLTON COUNTY

EIGHTH CONGRESSIONAL DISTRICT

1 Cloquet City—1st Ward, 1st Precinct.....	823	311	474	31	0	0	0	0	0	0	346	473	337	451
2 1st Ward, 2nd Precinct.....	603	181	404	11	1	0	1	0	0	0	206	390	207	377
3 2nd Ward, 1st Precinct.....	526	137	361	21	1	0	0	0	0	0	167	351	169	340
4 2nd Ward, 2nd Precinct.....	842	257	560	17	0	0	1	0	0	0	307	529	283	542
5 3rd Ward, 1st Precinct.....	381	77	289	9	0	0	0	0	1	0	102	275	89	276
6 3rd Ward, 2nd Precinct.....	1050	229	780	28	0	0	2	0	1	0	284	757	269	746
Cloquet Total.....	4225	1192	2868	117	2	0	4	0	2	0	1412	2775	1354	2732
7 Barnum.....	197	83	106	6	0	0	0	0	0	0	88	108	89	101
8 Carlton.....	374	118	242	13	0	0	0	0	1	0	133	236	142	215
9 Cromwell.....	91	19	70	0	0	0	1	1	0	0	21	70	24	63
10 Kettle River.....	97	8	87	2	0	0	0	0	0	0	13	84	15	75
11 Moose Lake.....	598	285	293	17	0	0	0	0	0	0	247	344	258	299
12 Scanlon.....	523	116	387	14	0	0	0	0	0	0	163	356	144	363
13 Thomson.....	85	7	71	3	0	0	0	0	0	0	12	71	5	73
14 Wrenshall.....	64	10	45	7	0	0	0	0	0	0	14	49	14	48
15 Wright.....	78	33	44	0	0	0	0	0	0	0	29	46	25	45
16 Atkinson.....	102	24	69	9	0	0	0	0	0	0	32	70	35	65
17 Automba.....	74	9	62	0	0	0	0	0	0	0	10	62	9	60
18 Barnum.....	268	67	173	23	0	0	0	0	0	0	77	188	79	175
19 Beseman.....	50	20	29	1	0	0	0	0	0	0	18	30	17	27
20 Blackhoof.....	226	55	153	15	0	0	0	0	0	0	72	152	63	150
21 Corona—South Half.....	31	3	25	2	0	0	0	0	0	0	5	26	3	27
22 Eagle.....	271	63	185	9	1	0	2	0	0	0	79	183	73	168
23 Holyoke.....	105	15	77	10	0	0	0	0	0	0	19	86	20	82
24 Kalevala.....	149	30	117	2	0	0	0	0	0	0	38	108	36	106
25 Knife Falls.....	1061	194	838	19	0	0	0	0	0	0	244	808	224	806
26 Lakeview.....	69	15	46	6	0	0	0	0	0	0	18	50	17	50
27 Mahtowa.....	216	49	154	12	0	0	0	0	0	0	61	155	54	153
28 Moose Lake.....	373	119	233	18	0	1	0	0	0	0	121	248	138	217
29 Perch Lake.....	288	53	226	6	0	0	0	0	1	0	62	224	54	228
30 Progress, Red Clover, North Half Corona.....	111	24	84	1	0	0	0	0	0	0	23	88	27	84
31 Sawyer.....	110	7	89	13	0	0	0	0	0	0	11	99	15	90
32 Silver.....	154	30	116	7	0	0	0	0	0	0	27	123	29	119
33 Silver Brook.....	194	38	143	11	0	0	0	0	0	0	46	145	45	142
34 Skelton.....	141	36	97	7	0	0	0	0	0	0	35	106	37	99
35 Split Rock.....	84	15	60	9	0	0	0	0	0	0	20	63	19	59
36 Thomson.....	1387	356	978	45	1	1	1	0	0	0	388	983	385	946
37 Twin Lakes.....	494	134	317	35	0	1	0	0	0	0	164	325	150	328
38 Wrenshall.....	88	28	54	5	0	0	0	0	0	0	23	63	27	50
Total.....	12378	3016	8538	444	4	3	8	1	4	0	3725	8524	3626	8245

CHISAGO COUNTY

1968 GENERAL ELECTION PRECINCT RETURNS

EIGHTH CONGRESSIONAL DISTRICT

NAMES OF ELECTION PRECINCTS	Total Number of White Ballots Counted	Presidential Electors									Representative in Congress 8th District		Public Service Commissioner	
		Nixon & Agnew Rep.	Humphrey & Muskie D.F.L.	Wallace & Griffin American	Halstead & Boutelle Soc. Workers	Blomen & Taylor Ind. Gov.	Mitchell & Zagarell Communist	Cleaver & Terry Peace and Freedom	McCarthy Write-ins	Other Write-ins	James A. Henneen Rep.	John A. Blamk D.F.L.	Lyle D. Nelson Rep.	Paul A. Rasmussen D.F.L.
1 Amador.....	279	96	169	12	0	0	0	0	0	0	103	168	111	156
2 Branch.....	335	136	177	22	0	0	0	0	0	0	147	187	159	166
3 Center City.....	168	79	72	17	0	0	0	0	0	0	88	77	90	71
4 Chisago City.....	513	154	339	20	0	0	0	0	0	0	160	346	177	306
5 Chisago Lake—North Half.....	510	226	256	27	0	0	0	0	0	0	232	275	247	245
6 Chisago Lake—South Half.....	501	190	274	35	0	0	0	0	0	0	196	286	202	258
7 Fish Lake.....	354	132	183	38	1	0	0	0	0	0	133	216	142	196
8 Franconia.....	298	103	162	31	0	0	0	0	0	0	107	187	108	175
9 Harris.....	277	119	141	17	0	0	0	0	0	0	126	147	135	128
10 Lent.....	195	64	100	27	0	0	0	0	0	0	71	124	77	110
11 Lindstrom.....	672	361	269	31	0	1	0	0	0	0	348	305	389	251
12 Nessel.....	434	128	281	25	0	0	0	0	0	0	154	279	144	206
13 North Branch.....	564	277	276	11	0	0	0	0	0	0	269	288	278	257
14 Rush City.....	577	227	316	23	0	0	0	1	0	0	242	307	236	281
15 Rushseba.....	262	111	132	18	0	0	0	0	0	0	114	146	122	130
16 Shafer Township.....	290	107	165	16	0	0	0	0	0	0	101	184	118	161
17 Shafer Village.....	67	26	31	10	0	0	0	0	0	0	25	42	34	30
18 Stacy.....	114	42	67	4	0	0	0	0	0	0	37	74	44	62
19 Sunrise.....	317	112	173	28	0	0	0	1	0	0	130	179	123	180
20 Taylors Falls.....	273	115	143	13	0	0	0	0	0	0	107	158	128	130
21 Wyoming Township.....	423	130	248	45	0	0	0	0	0	0	167	245	155	248
22 Wyoming Village.....	272	118	128	22	0	0	0	0	0	0	109	155	127	126
Total.....	7695	3053	4102	492	1	1	0	2	0	0	3166	4375	3346	3933

P-94

COOK COUNTY

EIGHTH CONGRESSIONAL DISTRICT

1 Colvill.....	57	19	32	5	0	0	0	0	0	0	22	37	27	32
2 Grand Portage.....	79	18	54	6	0	0	0	1	0	0	18	59	20	52
3 Hovland.....	79	35	37	6	0	0	0	0	0	0	36	43	34	40
4 Lutsen.....	206	113	79	12	0	0	0	1	0	0	108	98	127	71
5 Maple Hill.....	219	136	60	20	0	0	0	0	0	0	118	92	145	58
6 Rosebush.....	129	58	62	7	0	0	0	0	0	0	56	72	69	57
7 Schroeder.....	143	36	96	7	0	0	0	1	0	0	45	98	47	91

8 Tofte.....	142	54	80	6	0	0	0	0	0	0	63	79	68	68
9 Grand Marais Village—Dist. No. 2.....	374	207	145	17	0	0	0	0	0	0	187	183	223	130
10 Grand Marais Village—Dist. No. 3.....	320	177	132	10	0	0	0	0	0	0	172	145	202	106
Total.....	1748	853	777	96	0	0	1	2	0	0	825	906	962	705

ISANTI COUNTY

EIGHTH CONGRESSIONAL DISTRICT

1 Athens Township.....	292	67	202	21	0	0	0	0	0	0	76	212	81	202
2 Bradford Township.....	335	101	193	40	0	0	0	0	0	0	107	223	112	210
3 Cambridge Township.....	610	210	373	19	0	0	1	1	1	0	207	390	219	369
4 Dalbo Township.....	247	67	166	12	0	0	0	0	0	0	51	191	63	174
5 Isanti Township.....	572	218	305	43	0	0	0	0	1	0	225	354	232	315
6 Maple Ridge Township.....	272	98	140	30	0	0	0	0	0	0	101	160	111	148
7 North Branch Township.....	351	96	203	46	0	0	0	1	0	0	117	229	122	214
8 Oxford Township.....	122	26	85	8	0	0	0	0	1	0	27	92	25	90
9 Spencer Brook Township.....	215	42	135	38	0	0	0	0	0	0	64	145	58	136
10 Spring Vale Township.....	292	73	192	20	1	0	0	0	0	0	73	210	79	200
11 Stanchfield Township.....	419	140	242	29	0	1	0	0	0	1	128	278	146	254
12 Stanford Township.....	315	123	141	44	1	0	0	0	0	0	122	175	132	161
13 Wyanett Township.....	348	126	182	36	0	0	0	0	0	0	124	216	133	205
14 Braham Village.....	426	258	154	10	0	0	0	0	0	0	178	240	253	160
15 Cambridge Village.....	1302	673	566	40	0	0	1	1	3	2	667	588	635	602
16 Isanti Village.....	294	111	160	15	0	0	0	0	0	1	110	179	115	166
Total.....	6412	2429	3439	451	2	1	2	3	6	4	2377	3882	2516	3606

ITASCA COUNTY

EIGHTH CONGRESSIONAL DISTRICT

1 Alywood.....	30	13	13	3	0	0	0	0	0	0	14	14	10	17
2 Arbo.....	319	98	193	27	0	0	0	0	0	0	121	197	98	203
3 Ardenhurst.....	65	28	28	6	0	0	0	0	0	0	35	29	30	34
4 Ball Club.....	144	36	102	5	0	0	0	0	0	0	20	115	25	101
5 Balsam.....	178	61	112	5	0	0	0	0	0	0	66	109	60	111
6 Bass Brook.....	379	171	171	33	0	0	0	0	0	0	177	199	171	189
7 Bass Lake.....	187	81	93	11	0	0	0	0	0	0	71	90	82	94
8 Bearville.....	40	17	20	3	0	0	0	0	0	0	21	18	19	19
9 Bigfork Township.....	135	43	74	16	0	0	0	0	0	0	54	78	52	71
10 Bigfork Village.....	154	68	71	14	0	0	0	0	0	0	58	92	65	67
11 Blackberry.....	173	56	109	7	0	0	0	0	0	0	54	113	51	105
12 Bovey.....	505	114	377	8	0	0	0	0	0	0	159	341	112	360
13 Bowstring.....	75	34	25	15	0	0	0	0	0	0	32	40	40	28
14 Rusticogan.....	98	20	65	11	0	0	0	0	0	0	25	71	29	57
15 Carpenter.....	88	38	46	3	0	0	0	0	0	0	33	55	36	47
16 Cohasset.....	224	75	130	14	0	0	0	1	0	0	72	146	72	135
17 Coleraine.....	620	209	394	12	0	0	0	0	0	0	238	379	198	351
18 Cooley.....	17	15	2	0	0	0	0	0	0	0	14	3	13	4
19 Deer Lake.....	124	76	39	8	0	0	0	0	0	0	66	56	70	48
20 Deer River Township.....	195	66	118	6	0	0	0	0	0	0	55	137	61	131
21 Deer River Village.....	416	162	230	17	0	0	0	0	0	0	145	269	161	218

ITASCA COUNTY — Continued

1968 GENERAL ELECTION PRECINCT RETURNS

EIGHTH CONGRESSIONAL DISTRICT

96-1

NAMES OF ELECTION PRECINCTS	Total Number of White Ballots Counted	Presidential Electors									Representative in Congress 8th District		Public Service Commissioner	
		Nixon & Agnew Rep.	Humphrey & Muskie D.F.L.	Wallace & Griffin American	Halstead & Boutelle Soc. Workers	Blomen & Taylor Ind. Gov.	Mitchell & Zagarell Communist	Cleaver & Terry Peace and Freedom	McCarthy Write-ins	Other Write-ins	James A. Hennen Rep.	John A. Blatnik D.F.L.	Lytle D. Nelson Rep.	Paul A. Rasmussen D.F.L.
22 Dewey.....	25	1	22	2	0	0	0	0	0	0	6	17	6	16
23 Effie.....	85	30	47	7	0	0	0	0	0	0	28	58	26	54
24 Fairview.....	13	1	12	0	0	0	0	0	0	0	1	11	0	13
25 Feeley.....	117	27	81	9	0	0	0	0	0	0	28	87	26	89
26 Good Hope.....	63	23	39	1	0	0	0	0	0	0	15	48	19	42
27 Goodland.....	190	20	159	9	0	0	0	0	0	0	32	155	27	150
28 Gran.....	130	17	101	9	0	0	0	0	0	0	33	95	18	102
29 Grand Rapids No. 1.....	566	199	350	17	0	0	0	0	0	0	221	342	210	329
30 Grand Rapids No. 2.....	639	248	354	29	0	1	0	0	0	0	254	382	261	350
31 Grand Rapids No. 3.....	735	344	363	26	0	0	0	1	0	0	336	390	353	345
32 Grand Rapids No. 4.....	490	206	270	12	0	0	0	0	0	0	197	283	221	260
33 Grand Rapids No. 5.....	419	138	259	22	0	0	0	0	0	0	147	266	140	257
34 Grand Rapids No. 6.....	563	231	304	25	0	0	0	0	0	0	219	340	236	298
35 Grand Rapids No. 7.....	409	152	236	19	0	0	0	1	0	0	160	246	149	245
36 Grand Rapids No. 8.....	296	106	171	15	0	0	0	0	0	0	108	183	110	174
Grand Rapids Total.....	4117	1624	2307	165	0	1	0	2	0	0	1642	2432	1680	2258
37 Grattan.....	24	12	11	1	0	0	0	0	0	0	10	13	11	12
38 Grave Lake.....	63	10	52	0	0	0	0	0	0	0	14	47	11	45
39 Greenway No. 1 (Marble).....	554	94	443	12	1	0	0	0	0	0	140	406	99	429
40 Greenway No. 2 (Calumet).....	299	33	249	10	0	0	1	0	0	0	35	262	35	249
41 Greenway No. 3 (Pengilly).....	399	69	312	13	0	1	0	0	0	0	101	295	73	312
42 Harris.....	757	277	436	34	0	0	0	1	0	0	284	461	259	458
43 Inger.....	86	30	50	3	1	1	0	0	0	0	32	54	33	51
44 Iron Range (Taconite).....	306	41	248	13	0	0	0	0	0	0	75	228	49	238
45 Keewatin.....	829	73	711	23	1	0	1	1	0	0	148	663	117	674
46 Kinghurst.....	73	31	32	9	0	0	0	0	0	0	27	42	34	31
47 Lake Jessie.....	125	53	61	10	0	0	0	0	0	0	53	69	56	61
48 Lawrence.....	208	29	165	11	0	0	0	0	0	0	50	149	37	163
49 Liberty.....	28	9	8	11	0	0	0	0	0	0	13	14	14	14
50 Lone Pine.....	258	41	205	9	0	0	0	0	0	0	77	179	63	185
51 Long Lake.....	58	27	30	1	0	0	0	0	0	0	0	2	24	33
52 Marcell.....	146	53	84	7	0	0	0	0	0	0	58	80	54	87
53 Max.....	70	14	51	5	0	0	0	0	0	0	20	50	24	45
54 McLeod.....	261	27	221	9	0	0	0	0	0	0	58	200	38	210
55 Moose Park.....	27	18	7	2	0	0	0	0	0	0	10	17	11	13

56	Morse.....	172	39	118	15	0	0	0	0	0	0	33	134	42	124
57	Nashauk No. 1.....	430	85	324	12	0	0	3	0	0	0	129	295	100	303
58	Nashauk No. 2.....	486	74	393	8	0	0	0	0	0	0	123	353	79	382
59	Nashauk No. 3.....	226	17	207	0	0	0	0	0	0	0	38	186	24	192
60	Nore.....	21	11	8	2	0	0	0	0	0	0	9	12	8	12
61	Oteneagen.....	75	18	47	9	0	0	0	0	0	0	23	51	22	51
62	Pomroy.....	28	12	14	2	0	0	0	0	0	0	11	15	11	14
63	Sago.....	60	11	44	4	0	0	0	0	0	0	14	46	7	51
64	Sand Lake.....	76	34	32	10	0	0	0	0	0	0	38	37	38	35
65	Scenic Park.....	55	32	15	7	0	0	0	0	0	0	32	22	32	19
66	Spang.....	70	18	45	7	0	0	0	0	0	0	22	46	22	45
67	Splithand.....	131	51	67	12	0	0	0	0	0	0	50	79	43	79
68	Squaw Lake.....	59	16	42	1	0	0	0	0	0	0	17	39	15	37
69	Stokes.....	84	26	39	17	0	0	0	0	0	0	30	50	29	47
70	Sugar Lake.....	104	41	55	8	0	0	0	0	0	0	44	60	38	63
71	Third River.....	26	13	9	4	0	0	0	0	0	0	8	16	9	14
72	Trout Lake.....	289	59	209	18	0	0	0	0	0	0	72	208	65	207
73	Wabana.....	103	37	59	5	0	0	0	0	0	0	43	60	46	48
74	Warba.....	75	20	52	2	0	0	0	0	0	0	23	52	22	49
75	Wawina.....	39	8	26	4	0	0	0	0	0	0	8	27	7	26
76	Wellers-McCormick.....	133	57	63	13	0	0	0	0	0	0	59	71	54	70
77	Winnibigoshish.....	83	37	42	4	0	0	0	0	0	0	37	41	30	46
78	Wirt.....	41	9	27	5	0	0	0	0	0	0	8	30	12	20
79	Zemple.....	30	8	19	2	0	0	0	0	0	0	4	26	5	24
Total.....		16373	4898	10512	780	3	3	5	5	0	0	5395	10641	5056	10380

P-97

KANABEC COUNTY

EIGHTH CONGRESSIONAL DISTRICT

1	Ann Lake.....	73	28	38	7	0	0	0	0	0	0	36	37	38	35
2	Arthur.....	353	146	185	19	0	0	0	1	0	0	152	195	150	192
3	Brunswick.....	331	135	173	19	0	0	0	0	0	0	123	201	132	181
4	Comfort.....	260	109	130	20	0	0	0	0	0	0	105	152	112	133
5	Ford.....	52	23	27	2	0	0	0	0	0	0	21	26	22	25
6	Grass Lake.....	306	93	193	16	1	0	0	0	0	0	93	193	89	198
7	Hay Brook.....	55	27	22	6	0	0	0	0	0	0	27	28	28	27
8	Hillman.....	115	60	39	15	0	0	0	0	1	0	62	51	61	45
9	Kanabec.....	160	59	84	13	0	0	0	0	0	0	64	91	60	89
10	Knife Lake.....	242	84	148	8	0	0	0	0	0	0	75	164	77	154
11	Kroschel.....	93	32	47	14	0	0	0	0	0	0	34	52	50	33
12	Peace.....	170	53	99	13	0	0	0	0	0	0	51	114	49	108
13	Pomroy.....	112	40	68	4	0	0	0	0	0	0	34	75	39	64
14	Southfork.....	210	89	99	22	0	0	0	0	0	0	84	121	77	118
15	Whited.....	180	81	87	8	1	0	0	0	2	0	78	97	84	86
16	Grasston.....	60	26	32	1	0	0	0	0	0	0	19	40	23	33
17	Mora.....	1257	648	549	38	0	0	0	0	0	1	630	585	623	552
18	Ogilvie.....	205	88	100	13	0	0	0	0	0	0	84	115	87	109
19	Quamba.....	63	26	34	2	0	0	0	0	0	0	22	40	22	38
Total.....		4297	1847	2154	240	2	0	0	1	3	1	1794	2377	1823	2220

KOOCHICHING COUNTY

1968 GENERAL ELECTION PRECINCT RETURNS

EIGHTH CONGRESSIONAL DISTRICT

88-d

NAMES OF ELECTION PRECINCTS	Total Number of White Ballots Counted	Presidential Electors									Representative in Congress 8th District		Public Service Commissioner	
		Nixon & Agnew Rep.	Humphrey & Muskie D.F.L.	Wallace & Griffin American	Halstead & Boutelle Soc. Workers	Blomen & Taylor Ind. Gov.	Mitchell & Zagarell Communist	Clayver & Terry Peace and Freedom	McCarthy Write-ins	Other Write-ins	James A. Hennen Rep.	John A. Blatnik D.F.L.	Lyle D. Nelson Rep.	Paul A. Rasmussen D.F.L.
1 Bridge	41	14	25	2	0	0	0	0	0	0	14	26	16	24
2 Cingmars	40	7	25	7	1	0	0	0	0	0	12	28	9	28
3 Cross River	40	6	27	6	0	0	0	1	0	0	5	35	3	35
4 Dentaybow	13	3	10	0	0	0	0	0	0	0	2	9	4	8
5 Dinner Creek	10	2	8	0	0	0	0	0	0	0	1	9	1	9
6 Englewood	101	29	45	2	0	0	0	0	0	0	28	49	29	46
7 Evergreen	37	11	25	0	0	0	0	0	0	0	9	28	10	25
8 Forest Grove	30	9	21	0	0	0	0	0	0	0	9	20	7	21
9 Indus	32	15	15	1	0	0	0	0	0	0	12	19	13	16
10 Jameson	102	32	58	9	0	0	0	1	0	0	29	70	26	64
11 Koochiching Poll. I	426	129	271	22	1	1	0	0	0	0	124	287	108	297
12 Koochiching Poll. II	908	292	575	37	0	0	0	0	0	0	298	603	294	585
13 Lindford	24	16	5	3	0	0	0	0	0	0	14	10	15	8
14 Manitou	23	10	12	0	0	0	0	0	0	0	9	14	12	10
15 Meadow Brook	37	9	20	5	0	0	0	0	2	0	9	27	7	27
16 Meding and Beaver	100	36	50	14	0	0	0	0	0	0	41	59	36	60
17 Murphy	34	17	16	1	0	0	0	0	0	0	14	20	15	19
18 Nett Lake	27	6	21	0	0	0	0	0	0	0	6	21	6	19
19 Rat Root	129	35	87	7	0	0	0	0	0	0	55	74	40	84
20 Ray	31	18	12	1	0	0	0	0	0	0	13	17	13	15
21 Reedy	38	19	16	2	0	0	0	0	0	0	16	21	19	17
22 Sault	53	18	35	0	0	0	0	0	0	0	13	38	17	34
23 Scarlett	46	15	28	3	0	0	0	0	0	0	14	32	14	30
24 Silverdale	30	4	25	1	0	0	0	0	0	0	7	23	4	25
25 Steffes	20	2	16	2	0	0	0	0	0	0	1	18	0	20
26 Summerville	42	2	34	4	0	0	1	0	0	0	5	37	10	33
27 Watrous	95	49	43	3	0	0	0	0	0	0	43	52	44	48
28 Wildwood	29	11	16	2	0	0	0	0	0	0	11	18	11	15
29 Williams	42	16	22	3	0	0	0	0	0	0	18	24	17	25
30 Big Falls	260	59	177	20	0	0	0	1	0	0	53	203	98	149
31 Island View Village	30	13	17	0	0	0	0	0	0	0	16	13	13	15
32 Littlefork	390	120	249	14	0	0	0	0	0	0	136	245	116	243
33 Mizpah	47	15	30	1	0	0	0	0	0	0	7	39	11	32
34 Northome	151	60	80	8	0	0	0	0	0	0	44	101	43	97
35 Ranier	113	24	82	4	0	0	0	0	1	0	33	76	25	76
36 South International Falls	771	163	560	31	0	0	0	0	0	0	193	564	177	560

37	International Falls City—1st Ward.....	735	157	527	29	0	0	0	0	0	0	188	532	169	533
38	2nd Ward.....	761	216	508	20	1	0	0	1	0	0	241	513	207	516
39	3rd Ward.....	1408	445	904	35	0	0	0	0	0	4	441	912	428	879
Total.....		7246	2104	4697	299	3	1	1	4	3	4	2184	4886	2087	4747

LAKE COUNTY

EIGHTH CONGRESSIONAL DISTRICT

P-39

1	Beaver Bay Township—1st Precinct.....	163	27	70	5	0	0	0	0	0	33	70	37	61
2	2nd Precinct.....	68	20	43	5	0	0	0	0	0	46	22	23	37
3	3rd Precinct.....	1	1	0	0	0	0	0	0	0	1	0	0	1
4	4th Precinct.....	185	26	142	17	0	0	0	0	0	44	141	42	137
5	Crystal Bay Township—1st Precinct.....	216	36	152	26	0	0	0	0	0	54	162	42	164
6	2nd Precinct.....	8	3	4	1	0	0	0	0	0	4	4	3	5
7	Fall Lake Township.....	146	47	89	9	0	0	0	0	0	78	67	54	83
8	Silver Creek Township.....	439	148	262	25	1	0	0	0	0	130	305	140	284
9	Unorganized Territory No. 1.....	81	29	47	3	0	0	0	0	0	39	41	30	46
10	Unorganized Territory No. 2—1st Precinct.....	154	35	114	0	0	0	0	0	0	35	119	36	112
11	2nd Precinct.....	232	54	166	8	0	0	0	0	0	49	180	55	163
12	3rd Precinct.....	312	42	251	15	0	0	0	0	1	46	264	46	257
13	4th Precinct.....	21	8	12	0	0	0	0	0	0	7	14	9	12
14	5th Precinct.....	19	3	15	1	0	0	0	0	0	5	14	4	12
15	6th Precinct.....	68	25	40	3	0	0	0	0	0	31	34	23	40
16	Two Harbors City—1st Ward, 1st Precinct.....	166	25	130	6	0	0	0	0	0	32	134	30	122
17	1st Ward, 2nd Precinct.....	284	51	216	10	0	0	0	1	2	58	222	59	212
18	2nd Ward, 1st Precinct.....	198	43	149	3	0	0	0	0	0	32	161	42	144
19	2nd Ward, 2nd Precinct.....	388	92	287	8	0	0	0	0	0	69	315	99	271
20	3rd Ward, 1st Precinct.....	342	86	243	11	0	0	0	0	0	127	213	101	229
21	3rd Ward, 2nd Precinct.....	337	79	251	4	1	0	0	0	0	66	266	81	240
22	4th Ward, 1st Precinct.....	213	20	185	5	1	0	1	0	0	22	191	25	184
23	4th Ward, 2nd Precinct.....	359	48	300	8	0	1	0	0	0	60	298	62	288
Two Harbors Total.....		2287	444	1763	55	2	1	1	1	2	466	1800	499	1690
24	Beaver Bay Village.....	155	28	115	10	0	0	0	0	0	30	122	31	117
25	Silver Bay Village—1st Precinct.....	328	86	225	16	0	0	0	0	0	98	227	103	218
26	2nd Precinct.....	278	62	195	21	0	0	0	0	0	69	208	72	201
27	3rd Precinct.....	423	107	293	21	1	0	0	0	1	105	312	125	290
28	4th Precinct.....	414	120	270	22	0	0	0	0	0	133	277	152	256
Total.....		5938	1351	4266	263	4	1	1	1	4	1503	4383	1526	4186

PINE COUNTY

EIGHTH CONGRESSIONAL DISTRICT

1	Arlene Township.....	86	40	43	2	0	0	0	0	0	0	35	51	41	44
2	Arna Township.....	54	33	19	2	0	0	0	0	0	0	29	23	30	21
3	Barry Township.....	120	51	58	9	0	0	0	1	0	0	43	70	56	54
4	Birch Creek Township.....	118	33	76	7	0	0	0	0	0	0	31	86	35	74
5	Bremen Township.....	65	19	43	2	0	0	0	0	0	0	15	50	19	42

PINE COUNTY — Continued

1968 GENERAL ELECTION PRECINCT RETURNS

EIGHTH CONGRESSIONAL DISTRICT

NAMES OF ELECTION PRECINCTS	Total Number of White Ballots Counted	Presidential Electors									Representative in Congress 8th District		Public Service Commissioner	
		Nixon & Agnew Rep.	Humphrey & Muskie D.F.L.	Wallace & Griffin American	Halstead & Boutelle Soc. Workers	Blomen & Taylor Ind. Gov.	Mitchell & Zagarell Communist	Cleaver & Terry Peace and Freedom	McCarthy Write-ins	Other Write-ins	James A. Hennen Rep.	John A. Blatnik D.F.L.	Lytle D. Nelson Rep.	Paul A. Rasmussen D.F.L.
6 Brook Park Township.....	121	35	75	10	0	0	0	0	0	0	23	95	36	81
7 Bruno Township.....	56	17	34	4	0	0	0	0	0	0	18	38	18	36
8 Chengwatana Township.....	138	52	77	7	0	0	0	0	0	0	45	90	50	82
9 Clover Township.....	41	27	5	9	0	0	0	0	0	0	33	8	37	3
10 Crosby Township.....	31	8	19	4	0	0	0	0	0	0	11	20	13	16
11 Danforth Township.....	26	15	5	6	0	0	0	0	0	0	21	5	16	8
12 Dell Grove Township.....	194	72	95	25	0	0	0	0	0	0	69	124	79	103
13 Finlayson Township.....	139	37	93	7	1	0	0	0	0	0	24	113	34	101
14 Fleming Township.....	14	3	11	0	0	0	0	0	0	0	3	11	6	8
15 Hinckley Township.....	205	67	120	17	0	0	0	0	0	0	60	139	73	118
16 Kerrick Township.....	108	28	66	12	0	0	2	0	0	0	34	72	40	65
17 Kettle River Township.....	168	33	120	11	0	0	2	0	0	0	36	127	39	120
18 Mission Creek Township.....	143	38	89	12	1	0	0	0	0	0	35	106	35	98
19 Munch Township.....	43	15	24	2	0	0	0	0	2	0	10	32	13	24
20 New Dosey Township.....	30	7	17	3	0	0	0	0	0	0	8	18	10	14
21 Nickerson Township.....	55	13	36	6	0	0	0	0	0	0	14	41	16	39
22 Norman Township.....	90	22	61	6	0	0	0	0	0	0	24	63	25	60
23 Ogema Township.....	40	15	22	1	0	1	0	0	0	0	15	24	17	19
24 Park Township.....	26	14	11	1	0	0	0	0	0	0	13	12	14	12
25 Partridge Township.....	156	35	111	5	0	0	3	0	0	0	37	116	35	110
26 Pine City Township.....	348	134	171	35	0	0	0	0	0	0	116	228	149	184
27 Pine Lake Township.....	162	55	100	4	1	0	0	0	0	0	43	118	46	106
28 Pokegama Township.....	432	158	225	45	0	0	0	0	0	0	145	279	174	226
29 Rock Creek Township.....	333	122	183	23	0	0	0	0	0	0	113	215	128	196
30 Royalton Township.....	254	94	142	16	0	0	0	0	0	0	75	177	90	148
31 Sandstone Township.....	205	74	106	17	0	0	0	2	0	0	78	122	82	108
32 Sturgeon Lake Township.....	193	45	136	0	0	0	0	0	0	0	46	143	43	138
33 Wilma Township.....	24	9	12	3	0	0	0	0	0	0	9	15	12	12
34 Windemere Township.....	261	77	165	15	0	0	0	0	0	0	79	176	85	163
35 Askov Village.....	189	55	128	4	0	0	1	0	0	0	43	141	55	123
36 Brook Park Village.....	68	27	32	7	0	0	0	0	0	0	22	44	28	37
37 Bruno Village.....	52	9	42	0	0	0	0	0	0	0	9	43	8	41
38 Denham Village.....	28	11	16	1	0	0	0	0	0	0	11	17	11	16
39 Finlayson Village.....	95	42	52	0	0	0	0	0	0	0	28	64	31	51
40 Henriette Village.....	32	11	18	2	0	0	0	0	0	0	14	16	14	12
41 Hinckley Village.....	444	226	205	11	0	0	0	0	0	0	173	258	206	212
42 Kerrick Village.....	50	12	35	0	0	0	0	0	0	0	14	36	14	35

43 Pine City Village—1 West.....	548	234	278	35	0	0	0	1	0	0	210	326	257	259
44 Pine City Village—2 East.....	452	176	233	38	0	0	0	0	0	0	171	263	198	219
45 Sandstone Village.....	598	245	312	35	0	0	0	0	1	0	222	356	251	306
46 Willow River Village.....	175	46	123	2	0	0	0	0	0	0	36	132	47	102
Total.....	7210	2591	4044	463	3	1	8	4	3	0	2343	4703	2716	4046

ST. LOUIS COUNTY

EIGHTH CONGRESSIONAL DISTRICT

1	Duluth City—1st Precinct.....	884	374	480	25	0	0	0	0	3	1	316	479	323	348
2	2nd Precinct.....	921	334	551	27	1	0	0	1	0	0	326	513	323	396
3	3rd Precinct.....	760	328	415	13	1	0	0	1	1	0	271	405	296	292
4	4th Precinct.....	1269	555	672	32	1	0	0	1	0	0	449	693	468	498
5	5th Precinct.....	1468	701	723	29	1	0	0	2	0	1	572	756	586	532
6	6th Precinct.....	1863	535	1239	69	0	0	1	2	0	0	506	1166	490	894
7	7th Precinct.....	189	49	135	4	0	0	0	0	0	0	45	126	46	95
8	8th Precinct.....	2592	1328	1162	31	0	0	1	4	4	2	1151	1204	1177	808
9	9th Precinct.....	1229	387	807	27	0	0	0	1	1	0	364	750	353	624
10	10th Precinct.....	1399	717	649	16	2	0	0	1	7	1	618	648	624	460
11	11th Precinct.....	1290	811	450	18	0	0	1	2	3	1	706	475	717	278
12	12th Precinct.....	463	199	250	10	0	0	0	0	0	0	170	259	187	162
13	13th Precinct.....	1189	675	471	26	0	0	1	1	2	1	571	529	586	355
14	14th Precinct.....	743	256	404	20	0	0	1	0	0	0	242	433	256	327
15	15th Precinct.....	491	208	268	14	1	0	0	3	0	0	170	281	170	210
16	16th Precinct.....	793	308	450	25	0	0	0	1	0	0	279	441	263	331
17	17th Precinct.....	480	177	278	18	1	1	0	1	0	0	152	276	142	218
18	18th Precinct.....	352	99	239	13	0	0	0	0	0	0	95	220	92	185
19	19th Precinct.....	888	254	602	22	1	0	0	2	0	0	228	582	221	478
20	20th Precinct.....	1165	278	846	27	1	2	0	2	2	2	232	820	227	670
21	21st Precinct.....	585	158	399	16	0	0	1	0	0	0	134	385	109	323
22	22nd Precinct.....	371	132	218	19	0	0	0	0	0	0	130	198	103	178
23	23rd Precinct.....	879	237	609	24	1	1	0	1	1	0	194	606	203	462
24	24th Precinct.....	959	192	719	40	2	0	0	1	1	0	168	692	166	538
25	25th Precinct.....	418	104	299	13	0	0	0	0	0	0	98	290	101	246
26	26th Precinct.....	2186	491	1601	76	2	5	0	0	0	0	433	1563	436	1256
27	27th Precinct.....	528	72	425	23	0	0	0	0	2	0	75	398	67	334
28	28th Precinct.....	567	107	423	17	2	2	4	0	1	0	95	412	90	319
29	29th Precinct.....	727	206	467	42	0	0	1	0	0	0	191	460	205	349
30	30th Precinct.....	445	85	330	19	0	1	0	2	2	0	85	313	70	251
31	31st Precinct.....	268	34	221	10	0	0	0	0	0	0	31	214	29	181
32	32nd Precinct.....	638	126	482	26	0	0	0	1	0	0	119	457	117	393
33	33rd Precinct.....	394	49	327	11	0	3	0	1	0	0	37	305	43	253
34	34th Precinct.....	143	25	114	3	0	0	0	0	0	0	28	106	24	83
35	35th Precinct.....	470	83	362	20	1	0	0	0	0	1	66	350	64	289
36	36th Precinct.....	432	111	300	16	0	0	0	0	0	0	90	306	81	244
37	37th Precinct.....	1353	334	968	42	0	0	0	0	0	0	282	956	313	774
38	38th Precinct.....	1072	237	793	32	0	0	0	0	0	0	206	772	234	587
39	39th Precinct.....	938	211	689	26	0	0	1	0	1	2	177	680	177	532
40	40th Precinct.....	563	110	426	20	0	0	0	0	0	0	102	402	80	335
41	41st Precinct.....	1243	206	988	36	0	3	1	0	0	0	187	962	179	788
42	42nd Precinct.....	581	103	455	19	0	0	0	0	0	0	91	431	99	353
43	43rd Precinct.....	793	194	572	20	0	0	0	0	0	0	172	539	155	450
44	44th Precinct.....	1148	298	805	34	0	0	0	1	0	0	280	776	283	617

ST. LOUIS COUNTY — Continued

1968 GENERAL ELECTION PRECINCT RETURNS

EIGHTH CONGRESSIONAL DISTRICT

P-102	NAMES OF ELECTION PRECINCTS	Total Number of White Ballots Counted	Presidential Electors									Representative in Congress 8th District		Public Service Commissioner	
			Nixon & Agnew Rep.	Humphrey & Muskie D.F.L.	Wallace & Griffin American	Halstead & Boutelle Soc. Workers	Blomen & Taylor Ind. Gov.	Mitchell & Zagarell Communist	Cleaver & Terry Peace and Freedom	McCarthy Write-ins	Other Write-ins	James A. Hennen Rep.	John A. Blatnik D.F.L.	Lyle D. Nelson Rep.	Paul A. Rasmussen D.F.L.
45	45th Precinct.....	412	44	348	8	0	0	0	1	0	0	45	319	45	284
46	46th Precinct.....	598	143	434	18	0	0	0	0	0	0	143	401	126	324
47	47th Precinct.....	360	56	287	13	1	0	0	0	0	0	55	270	52	234
48	48th Precinct.....	331	25	293	10	1	0	0	0	0	0	30	275	27	239
49	49th Precinct.....	691	97	574	11	1	1	0	0	2	0	86	542	86	459
50	50th Precinct.....	398	22	351	19	0	0	0	0	0	0	37	331	29	291
51	51st Precinct.....	666	101	535	23	0	1	0	0	0	0	109	504	80	434
52	52nd Precinct.....	559	107	436	12	0	0	0	0	0	0	93	421	98	359
53	53rd Precinct.....	547	83	448	12	0	0	1	0	0	0	92	417	81	331
54	54th Precinct.....	284	46	225	10	0	0	0	0	0	0	51	205	41	168
55	55th Precinct.....	314	72	239	3	0	0	0	0	0	0	71	221	62	187
56	56th Precinct.....	1160	206	910	30	2	0	0	1	0	0	219	837	188	682
57	57th Precinct.....	714	73	610	27	0	0	0	0	0	0	77	576	55	476
58	58th Precinct.....	412	44	359	6	0	0	0	0	0	0	49	336	41	278
59	59th Precinct.....	169	41	121	5	1	0	0	0	0	0	31	116	32	102
	Duluth Total.....	45744	13638	30313	1277	24	20	14	34	31	12	12122	29396	12018	23144
60	Alango.....	120	26	92	2	0	0	0	0	0	0	33	83	23	91
61	Alborn.....	107	11	90	3	0	1	0	0	0	0	16	88	16	88
62	Alden.....	78	9	66	1	0	0	0	0	0	0	8	69	9	63
63	Angora.....	115	24	86	2	0	0	0	3	0	0	51	64	34	75
64	Arrowhead.....	68	12	53	2	0	1	0	0	0	0	11	47	10	54
65	Ault.....	31	7	24	0	0	0	0	0	0	0	3	28	4	25
66	Babbitt.....	1253	269	947	35	0	0	0	0	0	0	363	874	283	939
67	Balkan.....	381	33	329	13	0	0	0	2	0	0	71	298	42	317
68	Bassett.....	28	1	27	0	0	0	0	0	0	0	2	25	1	26
69	Beatty.....	132	35	90	7	0	0	0	0	0	0	52	77	41	83
70	Biwabik City.....	812	155	632	14	0	0	0	0	0	0	272	507	173	573
71	Biwabik Township.....	472	58	382	23	2	0	1	0	0	0	140	314	90	341
72	Breitung.....	462	121	321	14	1	0	0	0	0	0	167	287	139	289
73	Brevator.....	343	34	278	22	0	0	1	0	2	0	52	287	43	291
74	Brookston.....	69	10	55	2	1	0	0	0	0	0	10	56	8	53
75	Buhl.....	697	109	559	19	0	0	0	0	0	1	200	477	142	515
76	Canosia.....	556	138	382	27	0	0	0	0	0	0	140	410	176	352
77	Cedar Valley.....	71	9	59	3	0	0	0	0	0	0	12	59	12	58
78	Cherry.....	255	35	212	7	0	0	0	0	0	0	76	175	39	208

79	Chisholm—1st Precinct.....	452	129	306	7	0	0	2	0	0	0	157	286	136	281
80	2nd Precinct.....	434	85	329	13	0	0	0	1	1	0	116	305	96	316
81	3rd Precinct.....	471	95	354	15	0	0	0	0	0	1	130	330	130	313
82	4th Precinct.....	426	80	324	10	1	0	3	1	0	0	120	299	94	294
83	5th Precinct.....	347	38	286	16	0	0	0	0	0	0	63	276	52	264
84	6th Precinct.....	359	46	289	9	0	0	0	1	2	0	86	265	62	258
85	7th Precinct.....	438	34	376	16	0	0	0	0	0	0	87	341	52	355
86	8th Precinct.....	422	62	335	19	0	1	0	0	0	0	105	302	88	286
Chisholm Total.....		3349	569	2599	105	1	1	5	3	3	1	864	2404	710	2367
87	Clinton.....	353	59	271	18	0	0	0	1	0	0	102	239	73	259
88	Colvin.....	153	26	108	12	0	0	4	0	0	0	44	102	38	107
89	Cook.....	327	100	223	4	0	0	0	0	0	0	132	191	108	196
90	Cotton.....	136	34	92	7	0	0	0	2	0	0	38	98	35	95
91	Culver.....	72	7	62	1	0	0	0	0	0	0	9	63	10	60
92	Duluth Township.....	648	183	438	21	0	0	0	0	0	2	260	441	202	419
93	Ellsburg.....	43	11	30	1	1	0	0	0	0	0	11	32	11	31
94	Elmer.....	12	71	4	0	0	0	0	0	0	0	18	68	15	71
95	Ely—1st Ward.....	341	52	274	5	0	1	0	0	0	0	112	218	66	237
96	2nd Ward.....	320	88	211	17	0	0	0	0	0	0	132	180	81	212
97	3rd Ward.....	427	172	243	8	0	0	0	0	0	0	210	207	170	221
98	4th Ward.....	288	56	202	24	0	0	0	0	0	0	99	185	62	195
99	5th Ward.....	540	137	389	9	0	0	0	0	0	0	201	326	157	353
100	6th Ward.....	842	132	676	25	0	1	0	0	0	0	270	552	158	618
Ely Total.....		2758	637	1995	88	0	2	0	0	0	0	1024	1668	694	1836
101	Embarrass.....	430	43	361	17	0	0	1	0	0	0	138	269	79	327
102	Eveleth—1st Ward.....	487	99	346	22	0	0	1	0	0	0	181	286	117	315
103	2nd Ward.....	558	83	431	28	2	1	1	0	0	0	175	36	102	399
104	3rd Ward.....	498	95	377	10	0	0	1	0	0	0	166	310	114	339
105	4th Ward.....	562	130	404	19	0	0	0	0	0	0	229	314	161	363
106	5th Ward.....	569	88	359	32	2	0	0	0	0	0	187	350	122	401
107	6th Ward.....	216	15	152	1	0	0	0	0	0	0	44	165	26	179
Eveleth Total.....		2890	510	2069	112	4	1	3	0	0	0	982	1461	642	1996
108	Fairbanks.....	44	5	37	1	0	0	0	0	0	0	7	37	7	35
109	Fayal.....	963	256	650	46	3	1	0	1	0	0	406	522	294	630
110	Field.....	173	47	116	8	0	0	0	0	0	0	61	107	46	118
111	Fine Lakes.....	76	24	51	0	0	0	0	0	0	0	21	54	26	46
112	Floodwood.....	486	99	362	19	1	0	0	0	0	0	98	379	110	344
113	Fraser.....	28	11	15	2	0	0	0	0	0	0	15	13	13	15
114	Fredenberg.....	173	56	109	7	0	0	0	0	0	0	48	124	50	121
115	French.....	126	18	102	5	0	0	1	0	0	0	25	99	26	95
116	Gilbert—1st Precinct.....	447	53	381	9	0	0	2	0	0	0	122	319	67	345
117	2nd Precinct.....	628	81	525	19	0	0	1	0	0	0	174	424	100	502
118	3rd Precinct.....	154	17	125	8	0	0	1	0	0	0	42	96	19	118
Gilbert Total.....		1229	151	1031	36	0	0	4	0	0	0	338	839	186	965
119	Gnesen.....	328	94	218	14	0	0	0	0	0	0	98	224	110	202
120	Grand Lake.....	645	187	425	29	0	2	0	1	0	0	186	449	225	401
121	Great Scott.....	284	43	212	25	1	0	0	0	0	0	102	172	60	184
122	Halden.....	81	12	66	2	0	0	0	0	0	1	6	75	8	70

ST. LOUIS COUNTY — Continued

1968 GENERAL ELECTION PRECINCT RETURNS

EIGHTH CONGRESSIONAL DISTRICT

NAMES OF ELECTION PRECINCTS	Total Number of White Ballots Counted	Presidential Electors									Representative in Congress 8th District		Public Service Commissioner	
		Nixon & Agnew Rep.	Humphrey & Muskie D.F.L.	Wallace & Griffin American	Halstead & Boutelle Soc. Workers	Blomen & Taylor Ind. Gov.	Mitchell & Zagarell Communist	Cleaver & Terry Peace and Freedom	McCarthy Write-ins	Other Write-ins	James A. Hennen Rep.	John A. Blatnik D.F.L.	Lyle D. Nelson Rep.	Paul A. Rasmussen D.F.L.
123 Herman—1st Precinct.....	529	134	361	29	0	1	0	0	0	0	152	369	167	346
124 2nd Precinct.....	630	131	468	28	0	0	0	0	0	0	155	468	169	445
125 3rd Precinct.....	905	167	701	29	2	1	0	0	0	0	188	711	211	678
Herman Total.....	2064	432	1530	86	2	2	0	0	0	0	495	1548	547	1469
126 Hoyt Lakes.....	1458	369	1017	68	0	0	0	1	0	0	516	929	408	1001
127 Industrial.....	171	49	103	17	0	0	0	0	0	0	47	122	64	98
128 Iron Junction.....	65	14	45	6	0	0	0	0	0	0	20	45	18	45
129 Kelsey.....	73	14	51	6	0	0	0	0	0	0	15	56	10	58
130 Kugler.....	89	11	74	4	0	0	0	0	0	0	27	57	16	68
131 Lakewood.....	563	106	422	29	1	0	0	0	2	0	128	423	145	386
132 Lavell.....	132	13	99	13	2	0	4	0	0	0	34	98	10	116
133 Leiding.....	165	48	97	16	1	0	0	0	0	0	75	87	57	93
134 Leonidas.....	47	11	32	4	0	0	0	0	0	0	17	29	14	32
135 Linden Grove.....	68	13	48	6	0	0	0	0	0	0	22	45	15	48
136 McDavitt.....	181	29	142	9	0	0	0	0	0	0	54	124	31	144
137 Meadowlands.....	221	54	155	11	0	0	0	0	0	0	69	149	71	144
138 Midway.....	693	131	538	17	0	0	0	0	0	0	115	532	115	437
139 Missabe Mt.—1st Precinct.....	20	10	10	0	0	0	0	0	0	0	14	6	14	6
140 2nd Precinct.....	67	8	57	1	0	0	0	0	0	0	27	38	13	53
Missabe Mt. Total.....	87	18	67	1	0	0	0	0	0	0	41	44	27	59
141 Morcom.....	51	16	29	4	0	1	0	0	0	0	17	33	15	33
142 Morse.....	658	206	418	26	0	0	0	2	0	0	295	354	225	403
143 Mountain Iron.....	804	133	633	33	0	0	0	0	0	0	228	549	154	603
144 Ness.....	50	18	30	2	0	0	0	0	0	0	18	31	15	32
145 New Independence.....	70	8	55	5	1	1	0	0	0	0	17	51	19	45
146 Nichols.....	759	115	606	30	1	1	0	0	0	0	231	515	156	576
147 Normanna.....	125	28	92	3	0	0	0	0	0	0	27	98	31	88
148 Northland.....	59	24	33	0	0	2	0	0	0	0	22	37	21	37
149 Orr.....	152	53	91	7	0	0	0	0	0	0	68	82	58	85
150 Owens.....	167	64	96	6	0	0	0	0	0	0	87	79	75	85
151 Payne.....	23	4	17	2	0	0	0	0	0	0	2	20	5	16
152 Pike.....	186	14	159	8	0	0	2	2	0	0	50	128	24	156
153 Portage.....	95	34	53	7	0	0	0	0	0	0	47	43	32	56

154	Prairie Lake.....	21	2	17	1	0	0	0	0	0	0	3	18	6	15
155	Proctor—1st Precinct.....	430	63	358	4	1	0	1	0	0	0	72	357	85	331
156	2nd Precinct.....	430	56	362	10	0	0	0	0	0	0	72	354	87	331
157	3rd Precinct.....	514	76	413	16	0	0	0	1	0	0	85	427	104	392
	Proctor Total.....	1374	195	1133	30	1	0	1	1	0	0	229	1138	276	1054
158	Rice Lake—1st Precinct.....	222	33	175	13	0	0	0	0	0	0	33	187	39	176
159	2nd Precinct.....	446	84	347	9	1	0	0	0	0	0	78	367	94	330
160	3rd Precinct.....	558	93	435	22	1	0	0	0	1	0	115	440	125	419
	Rice Lake Total.....	1226	210	957	44	2	0	0	0	1	0	226	994	258	925
161	Sandy.....	158	23	132	0	0	0	1	1	0	0	48	108	29	118
162	Solway.....	551	90	428	28	0	0	0	0	0	0	113	436	120	413
163	Stoney Brook.....	51	7	43	1	0	0	0	0	0	0	9	42	8	42
164	Stuntz—1st Precinct.....	621	107	490	13	1	1	1	0	0	0	162	451	137	447
165	2nd Precinct.....	632	129	488	11	0	0	0	0	0	0	180	441	145	460
166	2A Precinct.....	794	235	543	10	0	0	0	0	0	0	270	518	259	512
167	3rd Precinct.....	423	71	341	4	0	0	0	1	0	0	92	323	72	315
168	4th Precinct.....	303	74	212	16	0	0	0	0	0	0	123	176	92	178
169	5th Precinct.....	487	135	335	12	0	0	0	0	0	0	153	327	144	313
170	6th Precinct.....	396	134	249	12	0	0	0	0	1	0	164	229	149	222
171	7th Precinct.....	501	105	375	14	0	1	1	0	0	0	144	348	124	349
172	8th Precinct.....	554	173	361	10	0	0	1	1	0	0	190	348	183	333
173	8A Precinct.....	603	167	412	18	1	0	0	0	0	0	205	388	204	377
174	9th Precinct.....	361	133	212	7	0	0	0	0	0	0	153	199	139	199
175	10th Precinct.....	340	123	201	9	0	0	0	3	0	0	140	195	125	176
176	11th Precinct.....	355	187	161	5	0	0	0	0	0	0	197	151	192	138
177	12th Precinct.....	450	204	235	8	0	0	0	0	0	0	205	238	218	196
178	13th Precinct.....	279	28	241	5	0	0	0	0	0	0	61	214	39	223
179	13A Precinct.....	452	74	358	14	0	0	1	1	0	0	133	309	108	317
180	14th Precinct.....	944	187	717	31	0	0	1	0	0	0	187	641	239	681
181	15th Precinct.....	154	8	139	3	0	0	0	0	0	0	14	140	8	139
182	16th Precinct.....	83	8	71	3	0	0	0	0	0	0	11	68	7	69
	Hibbing Total.....	9332	2282	6131	208	2	2	5	6	1	0	2784	5704	2584	5644
183	18th Precinct.....	145	18	117	8	0	0	0	2	0	0	45	97	23	117
184	19th Precinct.....	348	52	256	32	3	0	1	0	0	0	120	223	77	250
185	20th Precinct.....	352	38	298	15	0	0	0	0	0	0	66	286	58	287
186	20A Precinct.....	534	94	411	25	0	0	0	0	0	0	154	376	119	399
187	21st Precinct.....	423	42	359	20	0	0	1	0	0	0	79	333	58	340
188	22nd Precinct.....	132	16	108	7	0	0	0	0	0	0	21	111	24	104
	Stuntz Total.....	10666	2542	7690	312	5	2	7	8	1	0	3269	7130	2943	7141
189	Sturgeon.....	81	17	60	1	0	0	1	1	0	0	22	53	17	64
190	Toivola.....	98	4	92	0	0	0	0	0	0	0	9	84	6	90
191	Tower.....	407	135	254	14	0	0	0	0	0	0	154	239	150	216
192	Van Buren.....	126	27	96	2	1	0	0	0	0	0	23	103	31	92
193	Vermilion Lake.....	261	94	159	6	0	0	1	0	0	0	118	141	98	155
194	Virginia—1st Ward, 1st Precinct.....	357	91	251	9	0	1	0	1	0	0	124	221	99	234
195	1st Ward, 2nd Precinct.....	357	91	262	3	0	0	0	0	0	0	128	219	104	236
196	1st Ward, 3rd Precinct.....	374	62	302	7	0	0	0	0	0	0	95	270	68	289
197	2nd Ward, 1st Precinct.....	315	41	261	8	0	0	0	0	0	0	84	221	60	231

ST. LOUIS COUNTY — Continued

1968 GENERAL ELECTION PRECINCT RETURNS

EIGHTH CONGRESSIONAL DISTRICT

NAMES OF ELECTION PRECINCTS		Total Number of White Ballots Counted	Presidential Electors								Representative in Congress 8th District		Public Service Commissioner		
			Nixon & Agnew Rep.	Humphrey & Muskie D.F.L.	Wallace & Griffin American	Halstead & Boutelle Soc. Workers	Blomen & Taylor Ind. Gov.	Mitchell & Zagarell Communist	Cleaver & Terry Peace and Freedom	McCarthy Write-ins	Other Write-ins	James A. Hennen Rep.	John A. Blatnik D.F.L.	Lyle D. Nelson Rep.	Paul A. Rasmussen D.F.L.
198	2nd Ward, 2nd Precinct.....	288	89	183	8	0	0	1	0	1	1	116	168	110	157
199	2nd Ward, 3rd Precinct.....	273	74	193	3	0	0	0	0	0	0	107	164	87	170
200	3rd Ward, 1st Precinct.....	344	92	231	10	1	0	0	4	0	0	130	203	112	201
201	3rd Ward, 2nd Precinct.....	330	165	217	7	0	0	0	0	0	0	147	159	114	179
202	3rd Ward, 3rd Precinct.....	319	55	253	7	0	0	0	0	0	0	105	204	75	231
203	4th Ward, 1st Precinct.....	358	125	229	0	0	0	0	0	0	0	163	189	140	197
204	4th Ward, 2nd Precinct.....	364	153	262	4	0	0	0	0	0	0	174	185	174	166
205	4th Ward, 3rd Precinct.....	424	144	271	9	0	0	0	0	0	0	184	230	163	242
206	5th Ward, 1st Precinct.....	340	94	235	6	0	0	0	0	0	0	129	207	71	193
207	5th Ward, 2nd Precinct.....	335	146	186	2	0	0	0	0	0	0	176	156	163	156
208	5th Ward, 3rd Precinct.....	493	166	312	12	0	0	0	0	0	0	227	264	200	283
209	6th Ward, 1st Precinct.....	487	170	311	2	1	0	0	0	0	0	216	268	191	274
210	6th Ward, 2nd Precinct.....	398	69	315	11	0	0	0	0	0	0	129	262	85	293
211	6th Ward, 3rd Precinct.....	286	62	215	9	0	0	0	0	0	0	98	182	75	197
Virginia Total.....		6442	1829	4429	117	2	1	1	5	1	1	2532	3772	2091	3929
212	Waasa.....	190	13	168	8	0	0	1	0	0	0	47	138	26	153
213	White—1st Precinct.....	1624	285	1248	76	1	0	0	1	0	0	528	1050	348	1191
214	2nd Precinct.....	477	53	385	27	0	0	6	0	0	0	128	331	81	355
White Total.....		2101	338	1633	103	1	0	6	1	0	0	656	1381	429	1546
215	Willow Valley.....	68	13	53	1	0	0	0	0	0	0	17	48	13	52
216	Winton.....	96	12	80	4	0	0	0	0	0	0	32	63	18	72
217	Wuori.....	220	45	166	8	0	0	1	0	0	0	80	135	55	156
218	Precinct 53-16.....	19	3	16	0	0	0	0	0	0	0	5	13	3	15
219	Precinct 55-18.....	35	5	25	3	1	0	0	0	0	0	8	24	5	23
220	Precinct 55-21.....	77	4	64	8	0	0	0	0	0	0	11	66	7	68
221	Precinct 56-16.....	133	19	111	3	0	0	0	0	0	0	39	92	22	105
222	Precinct 56-17.....	113	14	94	3	0	1	0	0	0	0	25	83	14	95
223	Precinct 57-16.....	198	47	133	16	0	0	0	0	0	0	67	128	55	139
224	Precinct 60-18.....	376	109	256	9	0	0	0	2	0	0	141	219	119	242
225	Precinct 59-21.....	69	9	58	1	0	0	0	0	0	0	12	57	8	60
226	Precinct 61-12 & 13.....	229	38	171	17	0	0	2	0	0	0	68	157	45	174
227	Precinct 62-17.....	51	24	23	4	0	0	0	0	0	0	28	23	28	19
228	Precinct 62-21.....	46	8	36	2	0	0	0	0	0	0	13	33	10	36

229 Precinct 63-19.....	37	11	25	2	0	0	0	0	0	0	0	11	26	11	26
230 Precinct 63 & 64-17.....	17	6	11	0	0	0	0	0	0	0	0	8	8	7	9
231 Precinct 63 & 64-21.....	57	14	38	4	0	0	0	0	0	0	0	19	37	15	39
232 Precinct 65-21.....	66	10	54	1	0	0	0	0	0	0	0	9	57	11	50
233 Precinct 66 & 67-20 & 68-20 & 21.....	42	8	34	0	0	0	0	0	0	0	0	10	31	10	29
234 Precinct 67-17.....	69	49	16	4	0	0	0	0	0	0	0	50	18	47	22
235 Precinct 69-19.....	55	13	12	0	0	0	0	0	0	0	0	5	20	9	14
236 Precinct 69-21.....	111	37	58	15	0	0	0	0	0	0	0	58	52	46	62
County Total.....	102859	25981	72267	3255	60	40	62	71	43	18	29732	67226	26505	62448	

Index

- Abstractor's Board of Examiners, 232**
Accountancy Board, 232
Adams, James L., 52, 75, 94, 95
Adams, Salisbury, 52, 70, 94, 95
Adjutant General, 195-196
Administration Department of, 150-153
Administrative Agencies, 150-215
Administrative Assistant to the Supreme Court, 222, 225, 226
Admission to Statehood, 400-401
Adult Corrections Commission, 170
Adult Corrections, Division of, 170-172, 282-283
Advisory, Policy and Miscellaneous Agencies, 216-231
Aeronautics Department, 154
Aging Governor's Council on, 216
Agricultural Society, 241
Agriculture Committee:
 House, 94
 Senate, 93
Agriculture Department of, 155-157
Ah-Gwah-Ching Nursing Home, 281
Airports, 154, 224
Albertson, Howard R., 52, 58, 94, 95
Alcohol Problems Commission on, 216
Amdahl, Douglas K., 266
Andersen, Elmer L., 220, 242, 277
Andersen, Richard, 52, 78, 94, 95
Anderson, Delbert F., 52, 66, 94, 95
Anderson, Donald E., 268
Anderson, Elmer R., 266
Anderson, Ernest J., 30, 33, 93
Anderson, Harold J., 52, 72, 94, 95
Anderson, Irvin N., 52, 86, 94, 95
Anderson, John Tracy, 30, 43, 93
Anderson, Leslie L., 265
Anderson, Ronald L., 202-203
Anderson, Thor, 52, 72, 94, 95
Anderson, Wendell R., 30, 42, 93
Andrews, Margaret S., 259
Anoka-Ramsey State Junior College, 211, 275
Anoka State Hospital, 281
Apportionment, Legislative, 121-128
Appropriations Committee, House, 94
Architects, Engineers and Land Surveyors, Registration of, 232
Archives Commission, 158
Armory Building Commission, 159
Arnold, Norbert, 30, 45, 93
Arthur, Lindsay G., 265
Arts Council, 241-242
Ashbach, Robert O., 30, 43, 93
Assistant Secretary of State, 137
Athletic Commission, 232-233
Attorney General: 146-149
 Functions, 148-149
 Qualifications, 148
 Staff, 147
 Term, 147
 See also Head, Douglas M.
Auditing Public Accounts, 200-201
Auditor, State
 See State Auditor
Aultfather, William A., 167
Austin State Junior College, 211, 275
- Badalich, John P., 197-198**
Baer, Benjamin F., 170
Bakke, Robert, 270
Ballots, 139
Bang, Otto T. Jr., 52, 68, 94, 95
Banking Division, 161-162
Barbeau, Donald T., 266
Barber Examiners Board, 233
Bares, John, Jr., 52, 79, 94, 95
Barr, Robert N., 181
Barr, Samuel R., 52, 66, 94, 95
- Barrette, Emery G., 219, 228**
Basic Sciences Examiners Board, 233
Becklin, Robert C., 52, 64, 94, 95
Bell, Robert C., 52, 78, 94, 95
Bemidji State College, 209, 276
Benson, C. J., 30, 37, 93
Bergerud, Alf, 30, 38, 93
Bergin, Thomas L., 266
Bernhagen, John, 52, 61, 94, 95
Bird, State, 15, 19
Bischoff, Bernard J., 52, 85, 94, 95
Bjornson, Val, 143-145, 218, 221, 222, 237, 238
 See also State Treasurer
Blatnik, John A., 322, 327
Blatz, Jerome V., 30, 37, 93
Blind, Services for, 207, 281
Blitt, Robert E., 188
Boundary Area Commission, Minn.-Wisc., 217
Boundary Waters Commission, So. Dak.-Minn., 217
Bradford, James N., 139, 204
Braille and Sight Saving School (Faribault), 281
Brainerd State Hospital, 281
Brainerd State Junior College, 211, 275
Brandt, Edward R., 52, 74, 94, 95
Breunig, Robert J., 262
Bright, Farley D., 175, 177
Bright, Joseph J., 258
Brink, Lyman A., 277
Brinkman, Bernard J., 52, 67, 94, 95
Brown, Robert J., 30, 33, 93
Brubacher, Richard L., 150, 151
Buck, Vern, 191, 192
Buckman, Clarence B., 164
Burch, Franklin W., 158
Burdick, Edward A., 89
Bursch, Marvin W., 30, 44, 93
- Cambridge State Hospital, 281**
Candidates, Filing, 139, 404-405
Canvassing Board, 139, 217
Capitol Area Architectural and Planning Commission, 217
Capitols, 11, 13, 15
Carlson, Bernard O., 52, 80, 94, 95
Carlson, Robert W., 155, 208
Carlson, Roy D., 155
Cashman, Paul H., 277
Census, Special, 320
Chamberlain, Warren D., 52, 57, 94, 95
Chanak, Nicholas S., 268
Cheeseman, Colonel William H., 195
Chenoweth, John C., 52, 76, 94
Chief Clerk of the House, 89
Child Welfare, 207
Childrens Advisory Board, Handicapped, Gifted, 218
Chiropractic Examiners Board, 233
Christensen, Robert F., 52, 78, 94, 95
Christensen, Donn, 147
Christianson, Donna J., 52, 87, 94, 95
Christianson, Marvin E., 88
Cina, Fred A., 277
Cities of the First Class Committee, House, 94
Cities, Minnesota, 296-311
Cities of the Second and Third Class Committee, House, 94
Civil Administration Committee, House, 94
Civil Administration and Metropolitan Affairs Committee, Senate, 93
Civil Aeronautics Board, 154
Civil Defense Advisory Council, 218
Civil Defense Department, 159, 160
Civil Service Board, 160

Civil Service Department, 160
 Claims Commission, State, 118
 Claims Committee, House, 94
 Clifford, Thomas G., 116
 Coleman, Nicholas D., 30, 42, 93
 Colleges, State, 275-276
 College Board, State, 209-210
 Commerce and Economic Development
 Committee, House, 94
 Commerce Committee, Senate, 93
 Commerce Department, 161-163
 Commissioner of Administration, 117,
 150-153, 221, 222, 228
 See also Hatfield, Rolland F.
 Committee
 See also name of committee
 Committee on Committees, Senate, 93
 Committee of Conference, 111, 114
 Committees, House Standing, 94, 95
 Committees, Senate Standing, 93
 Common Stocks Advisory Committee, 229
 Conciliation Division, Labor, 176, 177
 Congress, United States:
 Apportionment, 334
 Map of Districts, 335
 Membership, 327-331
 Minnesotans in, 322-327, 332-334
 Political Divisions, 336
 Congressional Act of Admission:
 History, 400-401
 Text, 401
 Conservation Commissioner, 164, 165,
 208, 217, 221
 See also Leirfallom, Jarle
 Conservation Committee, 94
 Conservation Department, 164-169
 Conservatives, 22, 23, 28
 Constitution,
 Minnesota:
 History—Amendments, 372-383
 Text, 383-400
 United States:
 Text, 339-346
 Conzemius, George R., 30, 32, 93
 Coombe, Roy R., 52, 85, 94, 95
Cooperatives, 138, 156
 Corporations, 138
 Corrections Commissioner, 169-171
 Corrections Department, 169-172
 Corrections Institutions, 282-284
 Costello, Howard J., 169-170
 Counties:
 Dates of Establishment, 295
 Officers, 314-319
 Population, 312-313
 Seats, 312-313
 Size, 312-313
 County and Township Government
 Committee, House, 94
 Crime Prevention Committee, House, 94
 Credit Union Advisory Council, 218
 Crime Prevention and Control, 219
 Criminal Apprehension Bureau, 173
 Crippled Children, Services for, 207, 208, 282

Dairy Industry Regulation, 156, 157
Dairy Trade Practices Regulation, 156, 157
 Dammermann, Harold H., 52, 65, 94, 95
 Davies, Jack, 30, 41, 93, 206
 Deaf, School for, 281
 Deaf, Services for, 208, 281
 DeGroat, Frank H., 52, 86, 94, 95
 Democratic-Farmer-Labor Party, 14
 See also Elections
 Dental Examiners Board, 233
 DeYoannes, Armando M., 189
 Dirlam, Aubrey W., 52, 62, 95
 Disabled, Aid to, 207
 Disease:
 Animal, 194-195
 Human, 183
 Plants, 156
 District Court, 254-255
 District Court Judges, 261-270
 Donovan, Joseph L., 136-139, 217, 218, 221,
 222, 228

See also Secretary of State
 Dosland, William B., 30, 45, 93
 Dranttel, George H., 91
 Dubow, Mitchell A., 268
 Dunn, Robert G., 52, 66, 94, 95
 Durenberger, David, 131
 Duxbury, Lloyd L. Jr., 52, 54,

Eckman, C. Luther, 268
 Economic Development Advisory
 Commission, 220
 Economic Development Department, 174-175
 Education:
 Board of, 176
 Commissioner, 175, 176, 178
 Department, 175-179
 Public School System, 273-274
 State Aids, 274
 State Colleges, 275-276
 University, 277-281
 Education Committee:
 House, 94
 Senate, 93
 Ekern, William Stanley, 184
 Elections and Reapportionment Committee:
 House, 94
 Senate, 93
 Elections, 402-447 et seq
 Calendar, 403
 Canvassing Board, 217
 General Election Returns:
 Congress, 434, 447 et seq
 Constitutional Amendments, 422-425
 District Court, 420-421
 Legislature, 436-442
 State Office, 426-433, 447 et seq
 Presidential Electors, 426-433
 Officials to be Elected, 404-405
 Precinct Returns, 447 et seq
 Special Elections, 435
 Primary:
 Congress, 408-409
 For State Office, 410-413
 Legislature, 414-420
 Electricity Board, 234
 Employees Compensation and Retirement
 Committee, House, 88, 102
 Employees Insurance Benefit Board,
 State, 222
 Employment of Handicapped Persons
 Commission, 222
 Employment Security Advisory Council, 221
 Employment Security Department, 179-180
 Enabling Act:
 History, 370
 Text, 371
 Equalization Aid Review Committee, 221
 Erdahl, Arlen I., 52, 58, 94, 95
 Erickson, Wendell O., 52, 63, 94, 95
 Ethics, Legislative Committee of, 120
 Everson, Ronald A., 52, 81, 94, 95
 Examiners in the Basic Sciences Board, 233
 Examining and Licensing Boards, 232-236
 Exceptional Children Advisory Board, 218
 Executive Branch: 129-247
 Administrative Agencies, 150-215
 Agencies, Policy and Advisory, 216-231
 Boards, Licensing and Examining, 232-236
 Officers, Constitutional, 129-149
 Semi State Societies, 241-244
 Executive Council, 221
 Executive Officers Since Statehood, 245-247
 Executive Secretary to Governor, 131
 Exploration, 4, 10

Falk, Robert A., 52, 86, 94, 95
 Faribault State Hospital, 281
 Farmer-Labor Party, 14
 Federal Courts In Minnesota, 338
 Federal Government, 322-346
 Fergus Falls State Hospital, 281
 Fergus Falls State Junior College, 211, 275
 Filbin, Ambrose R., 91
 Filing of Candidates for Office, 139,
 404-405

- Finance Committee, Senate, 93
 Financial Institutions and Securities Committee, House, 94
 Fire Arms Safety Training, 166
 Fischer, W. Casper, 52, 64, 94, 95
 Fish, State, 15, 18, 19
 Fisher, Donald W., 52, 56, 94, 95
 Fitzgerald, John M., 262
 Fitzsimons, Richard W., 52, 87, 94, 95
 Flag, State, 16, 17
 Flahavan, Edward J., 91
 Flakne, Gary W., 52, 71, 94, 95
 Flint, Jack G., 194
 Flower, State, 15, 16, 17
 Flynn, Harold E., 262
 Foley, Daniel F., 264
 Food Inspection, 157
 Forestry Camps, 168, 284
 Forsberg, F. J., 199
 Forseth, Donald E., 52, 69, 94, 95
 Ft. Snelling, 11, 14
 Fosseen, Rolf, 264
 France, Alfred E., 52, 84, 94, 95
 Franke, Donald T., 264
 Franz, R. Earl, 212
 Franz, Walter J., 30, 35, 93
 Fraser, Donald M., 322, 326
 Frenzel, Bill, 52, 69, 94, 95
 Frick, Arthur H. Sr., 52, 83, 94, 95
 Fridley, Russell W., 158, 221, 242
 Friedrich, John B., 262
 Fudro, Stanley J., 52, 74, 94, 95
 Fuller, Bertram H., 52, 55, 94
 Fur Trade, 4, 11
- Gage, Kelly, 30, 33, 93**
 Gahr, H. A., 50
 Gainey, Daniel C., 277
 Gallagher, Frank T., 251, 253
 Game and Fish Committee, Senate, 93
 Game and Fish Division, 167
 Gandrud, Sam C., 269
 Gearfy, Edward J., 52, 73, 94, 95
 Gehrke, August W., 176, 178
 Gemstone, State, Frontispiece, 15
 General Legislation Committee, Senate, 93
 General Legislation, Veteran and Consumer Affairs Committee, House, 94
 Geographic Board, 221
 Gere, Eugene R., 163
 Gifted Children Advisory Board, 218
 Gillespie, Robert E., 270
 Gillette State Hospital for Crippled Children, 281
 Gimpl, Joe, 52, 66, 94, 95
 Gingold, Archie L., 263
 Glen Lake State Sanatorium and Oak Terrace Nursing Home, 281
 Glewwe, Rollin B., 30, 34, 93
 Godfrey, Otis H., Jr., 263
 Goetz, James B., 30, 134-135, 227
 See also Lieutenant Governor
 Goodwin, George G., 50
 Government in the Fifty States, 347-352
 Governmental Operations Committee, House, 94
 Governor, 130-133
 Functions, 132
 Qualifications, 132
 Staff, 131
 Term, 131
 Vote for Since 1857, 405
 See also LeVander, Harold
 Graff, John W., 263
 Grain Inspecting and Weighing, 203
 Grant, George E., 30, 37, 93
 Graw, Joseph P., 52, 67, 94, 95
 Great Lakes Commission, 119
 Greig, Thomas E., 30, 45, 93
 Grittner, Karl F., 30, 41, 93
 Grussendorf, Ben F., 270
 Gruys, Arnold D., 52, 60, 94, 95
 Gunn, William D., 265
 Gustafson, Earl B., 52, 84, 94, 95
 Gustafson, Wallace F., 52, 65, 94, 95
- Haaven, Jon Olaf, 53, 81, 94, 95**
 Hachey, Ronald E., 262
 Haering, Arlo E., 262
 Hairdressing and Beauty Culture Examiners Board, 234
 Handicapped, Gifted and Exceptional Children's Board, 218
 Handicapped Persons Employment Commission, 222
 Hansen, C. R., 30, 32, 93
 Hansen, Mel, 30, 39, 93
 Hanson, Norman W., 30, 44, 93
 Hanson, Roger, 52, 81, 94, 95
 Hanson, Rudolph, 30, 33, 93
 Harren, Henry M., 30, 37, 93
 Harris, Lyle V., 144
 Harris, Ruth Jensen, 252, 253
 Hartl, Albert V., 277
 Hartel, Joseph T., 214
 Hastings State Hospital, 281
 Hatfield, Arnold, 264
 Hatfield, Roland F., 117, 150, 151, 158, 221, 222, 227, 228
 Haugerud, Neil S., 52, 54, 94, 95
 Hawk, Richard, 220
 Head, Douglas M., 146-149, 158, 218, 219, 221, 222, 223, 227, 228, 231
 See also Attorney General
 Health Department—State Board of Health, 181-183
 Health and Welfare Committee, House, 94
 Hegstrom, M. K., 52, 63, 94, 95
 Heintz, O. J., 52, 70, 94, 95
 Hella, U. W., 168
 Helland, Philip C., 210-211
 Hibbing State Junior College, 211, 275
 Higgins, Harold P., 173
 Higgins, Raymond J., 30, 46, 93
 Higher Education Committee, House, 95
 Higher Education Coordinating Commission, 220
 Highway Patrolmen's Retirement Asso., 237
 Highways Committee, House, 95
 Highways Department, 184-185
 Historical Society, 185-186, 242-3
 Hoberg, Harvey E., 90
 Hoff, Edwin H., 52, 85, 94, 95
 Hoffman, Paul, 269
 Holidays, Legal, 353
 Holman, Mahlon, 51
 Holmquist, Stanley W., 30, 35, 93
 Holsten, Roy W., 30, 41, 93
 Holtan, Harvey A., 267
 Hoppe, Vernon T., 52, 71, 94, 95
 Horticulture Society, 244
 Hospitals State, 281-282
 Alcoholic, 281-282
 Crippled Children, 206-207, 281-282
 Epileptic, 206, 281-282
 Mental, 206, 281-282
 Tuberculosis, 206, 281-282
 House of Representatives:
 Committees, 22, 94-95, 110-111
 Employees, 111-112
 Officers, 22, 89-92
 Roster, 52-88
 Rules, 103-114
 Howard, Marjorie J., 277
 Howes, Wilbur E., 137, 138
 Huffington, Herb L., 277
 Hughes, Fred J., 277
 Hughes, Jerome, M., 30, 43, 93
 Hughes, Keith F., 30, 43, 93
 Human Rights Board, 186
 Human Rights Department, 186-188
 Humphrey, George F., 52, 73, 94, 95
 Hunt, Thomas C., 162, 222, 237, 238, 240
 Hursh, Morris, 204-205
- Incorporation Papers, Filing of, 138**
 Indian Affairs Commission, 119
 Industrial Commission,
 See Workman's Compensation Commission, 191
 Insect Control, 157

Institute of Technology, 278
 Insurance Benefit Board—State Employees, 222
 Insurance Committee, House, 95
 Insurance Division, 162
 Interim Committees, 121
 Interstate Cooperation Commission, 120, 222
 Investment Board, State, 188-189
 Iron Mining, 3, 4, 13, 14, 15
 Iron Range Resources Rehabilitation Commission, 119, 189
 Irvine, L. J., 267
 Itasca State Junior College, 211, 275
 Iverson, Irving C., 267
 Iverson, Phillip A., 159, 218

Jackson, John W., 160, 222
Jensen, Carl A., 30, 35, 93
Jensen, Dorothe B., 51
Jensen, Vernon K., 30, 36, 93
Johannes, C. A., 198
Johnson, Arthur L., 90
Johnson, C. A., 52, 59, 94, 95
Johnson, Carl M., 52, 61, 94, 95
Johnson, Hazel C., 89
Johnson, John W., 52, 72, 94, 95
Johnson, Lance J., 163
Johnson, Newton A., 52, 59, 94, 95
Johnson, Robert G., 30, 49
Johnson, Robert W., 52, 77, 94, 95
Johnson, William T., 270
 Joint Rules of the Senate and House, 114-115
Jones, C. Paul, 272
Jopp, Ralph P., 52, 60, 94, 95
Josefson, J. A., 30, 36, 93
Jude, Victor N., 30, 34, 93
Judge, Francis G., 52, 63, 94, 95
 Judicial Branch, 249-272
 District Court, 254-255
 Divisions, 253-257
 Justices of the Peace, 257
 Law Library, 227
 Map of District Court Districts, 228
 Municipal Courts, 259
 Probate Court, 255-256
 Reforms, 257
 Revisor of Statutes, 24, 258
 Supreme Court, 250-254
 Supreme Court Officials, 250-253
 Judicial District Map, 260
 Judicial Council, 272
 Judiciary Committee:
 House, 95
 Senate, 93
 Junior College Board, State, 210-211
 Junior College System, 275
 Justices of the Peace, 257
 Juvenile Delinquency, Correction of, 172

Kalina, Harold, 30, 41, 93
Kane, Stanley D., 266
Karth, Joseph E., 322, 325
Keefe, John B., 53, 68, 94, 95
Kennedy, Charles W., 268
Kent, Frank, 186, 187
Keve, Paul W., 169, 170
Keyes, Leonard, 270
Keyes, Leonard J., 263
Kirchner, William G., 30, 38, 93
Klaus, LeRoy H., 91
Klaus, Walter K., 53, 56, 94, 95
Klein, H. Blair, 116
Kleinbaum, Jack, 53, 79, 94, 95
Knudson, Theodore B., 265
Knutson, Howard A., 53, 60, 94, 95
Knutson, Oscar R., 227, 250, 253, 272
Koill, Laurence F., 190-191
Koscielniak, Paul, 92
Kozlak, John, 53, 70, 94, 95
Krenik, George B., 53, 57, 94, 95
Krieger, Harold G., 30, 32, 93
Krueger, Ray G., 50
Kvam, Adolph L., 53, 62, 94, 95

Labor Committee, Senate, 93
 Labor and Industry Department, 190-191
 Labor Relations Committee, House, 95
LaBrosse, Francis E., 30, 45, 93
Lake Owasso Children's Home, 281
Lake Superior Agate, frontispiece, 15
Lakeshore Planning and Development, 290-294
Lakewood State Junior College, 211, 275
 Land Exchange Commission, 223
 Land Exchange Review Board, 223
 Lands and Forests Division, 167, 168
 Land and Water Resources Committee, House, 95
Langen, Odin, 322, 327
Larson, Calvin R., 53, 81, 94, 95
Larson, Carroll E., 270
Larson, Lew W., 30, 31, 93
Larson, Norman J., 30, 47, 93
Lanufenburger, Roger A., 30, 31, 93
 Law Examiners Board, 234
 Law Library, State, 259
Lee, L. J., 53, 86, 94, 95
 Legal Holidays, 353
 Legal Newspapers, Minnesota, 355-358
 Legislative Administration and Rules Committee, House, 95
 Legislative Advisory Committee, 117-118
 Legislative Building Commission, 118
 Legislative Committees on Ethics, 120
 Legislative Branch, 20-119
 Committees, 23, 28, 29
 Districts, 21
 Elections, 21
 Functions and Powers, 20, 21
 Joint Rules, 105-107
 Law-making Procedure, 24-29
 Members of the Legislature, 21, 30
 Officers, 22
 Organization, 22
 Records, 130
 Rules, 89-107
 Sessions, 23
 See also House of Representatives, Senate
 Legislative District Maps:
 Minneapolis and St. Paul, 128
 Statewide, 126
 Twin City Area, 127
 Legislative Districts, 121
 Legislative Manual, 139
 Legislative Reference Library, 117
 Legislative Staff:
 Senate Counsel, 116
 House Research, 116
Leirfallom, Jarle, 164, 165, 208, 217, 221
Leiseth, Robert V., 30, 47, 93
LeVander, Harold, 117, 130-133, 218, 221, 223, 227
 See also Governor
 Liberals, 22, 23, 28
 Libraries, 247
 See also Law Libraries
 Licenses:
 Airports, 154
 Antifreeze, 157
 Auto Dealers, 139
 Barbers, 233
 Boiler Operators, 191
 Boxing, 232-233
 Chauffeurs, 139
 Chiropodists (Podiatry), 236
 Chiropractors, 233
 Common Carriers, 203
 Dentists and Dental Hygienists, 233
 Detectives, 138
 Drivers, School Bus, 138
 Economic Poisons, 156
 Eggs, 157
 Electricians, 234
 Employment Agencies, 191
 Hairdressers, 234
 Hospitals, 183
 Hotels and Restaurants, 182
 Insurance Agencies, 162
 Liquor, 193
 Masseurs, 234-235

Midwives, 234-235
 Motor Vehicles, 138
 Morticians, 182
 Nurses, 235
 Optometrists, 235
 Osteopaths, 234-235
 Physicians, 209
 Plumbers, 182
 Produce Dealers, 156
 Real Estate Brokers, 163
 School Bus Drivers, 138
 Steamfitters, 191
 Veterinarians, 236
 Watchmakers, 236
 Lieutenant Governor, 22, 30, 134-135, 227
 Functions, 135
 Qualifications, 135
 Term, 135
 See also Goetz, James B.
 Lindahl, Bruce, 53, 76, 94, 95
 Lindquist, Raymond C., 117
 Lindsey, Gale F., 193
 Lindstrom, Ernest A., 53, 68, 94, 95
 Liquor Control Commissioner, 193
 Liquor Control Department, 193
 Liquor Taxes, 142, 145, 193
 Livestock Marketing and Weighing, 204
 Livestock Sanitary Board, 194-195
 Local Government, 296-311
 Local Government Committee, Senate, 93
 Logan, Rufus T., 211-212, 221
 Long, Verne E., 53, 64, 94, 95
 Lumber Industry, 2
 Lunden, Lawrence R., 277
 Luther, C. H., 147

McCabe, Lawrence E., 154
McCarthy, Eugene J., 322, 323
McCarthy, John, 252, 253
McCarty, Glenn D., 30, 40, 93
McFarlin, Robert J., 53, 69, 94, 95
MacGregor, Clark, 322, 325
McKnight, Henry T., 30, 39, 93
McMillan, Helen E., 53, 56, 94, 95
McMullen, Bert, 230, 258
McRae, Gordon L., 269
McRobert, J. B., 50

Malkerson, Lester A., 277
Malone, E. I., 190-181
Mammenga, Gene, 30, 47, 93
Mankato State College, 209, 276
Mann, George, 53, 63, 94, 95
Mann, Walter H., 267
Marsden, David E., 263
Martz, Paul R., 166
Mason, Milton D., 267
Mattheis, Duane J., 175, 176, 178, 209, 220, 240
Maxwell, Stephen L., 264
Meat Inspection, 157
Mediation Services, Bureau of, 191-192
Medical Examiners Board, 234-235
Mental Hospitals, 281
Mentally Deficient and Epileptic Hospitals, 281
Merit Award Board—State Employees, 223
Merit System Council, 223
Mesabi State Junior College, 211, 275
Metcalf, John A., 30, 34, 93
Metropolitan Airports Commission, 224
Metropolitan Council, 224-225
Metropolitan Problems Committee, Senate, 93
Metropolitan State Junior College, 211, 275
Metropolitan Transit Commission, 226-227
Metropolitan and Urban Affairs Committee, House, 95
Military Affairs Department, 195-197
Miller, Charles H., 53, 55, 94, 95
Miller, Sherman H., 92
Minenko, Eugene, 266
Minimum Wages, 191
Minneapolis-St. Paul Metropolitan Airports Commission, 224
Minneapolis-St. Paul Sanitary District, 228-229

Minnesota:

Area, 15
 Capitols, 11, 13, 15
 Chronology, 10-14
 Civil War and Sioux Uprising, 12
 Founding Pioneers, 4, 5
 Highest and Lowest Points, 15
 History, 10-14
 Income, 15
 Industry, 15
 Lakes and Rivers, 15
 Length and Width, 15
 Natural Resources, 15
 Population, 12, 13, 14, 15
 State Bird, 15, 19
 State Fish, 15, 18, 19
 State Flag, 16, 17
 State Flower, 15, 16, 17
 State Motto, 15
 State Seal, 16, 17
 State Tree, 15, 16, 17
 Statehood, 12
 See also Congressional Act of Admissions
 Temperatures, 15
 Territorial Government, 365-370
 Vital Statistics, 15
 Wars, 12, 13, 14
 Minnesota Home School—Sauk Centre, 283-284
 Minnesota Reception and Diagnostic Center—Lino Lakes, 283
 Minnesota Residential Treatment Center, 281
 Minnesota Resources Commission, 120
 Minnesota Security Hospital, 281
 Minnesota State Retirement System, 238-239
 Minnesotans in Congress Since Statehood, 332-334
 Mississippi River Parkway Commission, 120
 Mitau, G. Theodore, 209, 220
 Moeglein, Major General Chester J., 159, 195-196
 Moen, Carl D., 53, 82, 94, 95
 Mondale, Walter F., 322, 323
 Monuments, 289
 Moorhead State College, 209, 276
 Moos, Malcolm C., 220, 241, 277
 Moose Lake State Hospital, 281
 Morlock, Henry J., 53, 61, 94, 95
 Morticians, regulation of, 182
 Mosier, Leo D., 30, 40, 93
 Motor Vehicle Division, 138, 139
 Motto, State, 15
 Mueller, August B., 53, 61, 94, 95
 Mulally, Edward D., 263
 Munger, Willard M., 53, 83, 94, 95
 Municipal Affairs Committee, House, 95
 Municipal Commission, 227
 Municipal Courts, 256
 Municipal Judges, 271
 Municipalities, Minnesota, 296-311
 Murphy, James F., 269
 Murphy, William P., 250, 253
 Murray, Louis A., 53, 87, 94, 95

Nelsen, Ancher, 322, 324
Nelson, Howard I., 30, 36, 93
Nelson, Martin A., 250, 253
Nelson, Rolf T., 53, 69, 94, 95
Newcome, Thomas W., 53, 79, 94, 95
News Correspondents, Legislative and Capitol, 359
Newspapers, Metropolitan and Specialized, 358
Newspapers, Minnesota Legal, 355-358
News Reporters, Legislative and Capitol, 359
 Nicholson, Dana, 265
 Niehaus, Joe T., 53, 67, 94, 95
 Nolan, Richard M., 53, 80, 94, 95
 Normandale State Junior College, 211, 275
 North Hennepin State Junior College, 211, 275
 North, Robert D., 53, 78, 94, 95
 Northland State Junior College, 211, 275
 Northwest Ordinance of 1787:
 History, 362
 Text, 363-365

Norton, Fred C., 53, 77, 94, 95
 Novak, Edward G., 30, 42, 93
 Nursing Board, 235
 Nyquist, Dean A., 30, 39, 93

O'Brien, William J., 140-142, 158, 218, 221,
 222, 223, 237, 238, 240
Odden, Donald C., 268
Ode, Sigurd J., 175, 176
O'Dea, Richard W., 53, 57, 94, 95
Officials, Fifty States:
 Names, 351
 Politics, 351
 Salaries, 352
 Terms, 351
Ogdahl, Harmon T., 30, 40, 93
Old Age Assistance, 207-208
Olsen, Raymond T., 228
Olsenius, Rev. Leman, 51
Olson, Alec G., 30, 36, 93
Olson, John L., 30, 35, 93
Olson, O. Russell, 264
Olson, Roland E., 50
O'Neil, Joseph T., 53, 57, 94, 95
Optometry Board, 235
Organic Act:
 History, 365-367
 Text, 367-370
Otis, James C., 250, 263
Owatonna State School, 281

Pardons Board, 227
Parker, Edward J., 266
Parks, Clifton, 30, 42, 93
Parks and Recreation Division, 168
Parks, State, 286-289
Parole Services, 172
Paulson, Harvey N., 89
Paviak, Raymond, 53, 59, 94, 95
Paviak, Robert L., 53, 75, 94, 95
Pensions and Retirement Committee, Senate,
 93
Permanent Committees and Commissions,
 117-121
Perpich, Dr. A. J., 30, 46, 93
Perpich, Dr. Rudolph G., 30, 46, 93
Peterson, C. Donald, 251, 253
Peterson, E. Raymond, 176, 177
Peterson, Harry, 53, 65, 94, 95
Peterson, P. Kenneth, 202
Pfaff, John A., 89
Pharmacy Board, 235
Physical Therapists Examining Committee,
 236
Plaisance, Vernon R., 53, 82, 94, 95
Planning:
 State Planning Advisory Committee, 227
 State Planning Agency, 228
 State Planning Director, 228
 State Planning Officer, 133, 228
Planning Advisory Committee, 227
Planning Agency, State, 228
Plant Disease, Prevention of, 157
Plunkett, J. Jerome, 263
Plunkett, Warren F., 264
Podiatry Examiners and Registration Board,
 236
Police Officers' Retirement Fund, 239
Policy Forming, Advisory and Miscellaneous
Agencies, 216-231
Pollution Control Agency, 197-200
Pomush, James, 190-191
Popham, Wayne G., 30, 39, 93
Popp, Harold R., 30, 48
Population, 4, 5, 11, 12, 13, 14, 15
 Counties, 312-313
 Municipalities, 296-311
 Special Census, 320
Post Offices, 296-311
Poultry Industry, 157
Preece, James E., 270
President Pro Tem of Senate, 22, 23
President, United States, 337
 Cabinet, 337

Prifrel, Joseph, 53, 76, 94, 95
Printing, State, 153
Prisons, 170, 172, 283
Probate Court, 255-256
Probate Judges, 255, 256, 314-315
Professional Teaching Practices Commission,
 230
Psychologists Examining Board, 236
Public Defender, 272
Public Domain Committee, Senate, 93
Public Employees Retirement Asso., 237-238
Public Examiner Department, 200-201
Public Health Nursing, 182
Public Highways Committee, Senate, 93
Public Institutions Committee, House, 95
Public Safety Department, 201
Public School System, 273-274
Public Service Department, 201-204
Public Utility Regulation, 203-204
Public Welfare Committee, Senate, 93
Public Welfare Department, 204-208
Public Welfare Institutions, 281-282
Publication Board, 228

Qule, Albert H., 322, 324
Quistgard, J. E., 235

Radio and Television Stations, 354
Rainy River State Junior College, 211, 275
Ramlo, Ronald, Sr., 51
Rappana, Duane, 53, 84, 94, 95
Raskas, Bernard S., 91
Rasmussen, Paul A., 201-202
Rauenhorst, George W., 277
Reapportionment, Legislative, 121-128
Recreational Facilities, 286-289
Red Wing State Training School, 283
Reddemann, Eugene E., 89
Reformatories, 282-284
Regents, Univ. of Minn., 277
Registration for Architects, Engineers and
Land Surveyors Board, 232
Regulated Industries and Utilities Committee,
 House, 95
Rehabilitation and Corrections—Dept. of
 Public Welfare Institutions, 281
Reigel, Don, 53, 55, 94, 95
Reindal, Oscar, 51
Renneke, Earl W., 30, 34, 93
Renner, Robert G., 53, 83, 94, 95
Rensch, Robert V., 262
Representatives In Congress:
 From Minnesota, 322, 324-327
 By State, 328-331
Representatives, State, 58-88
Republican Party, 14, 22
 See also Elections
Retarded Children, 206-281-282
Retirement Agencies, 237-240
 P.E.R.A., 237-238
 State Retirement, 238-239
 Police Officers, 239
 Teachers, 240
Retirement Study Commission, 121
Revisor of Statutes, 24, 258
Richie, Richard W., 53, 76, 94, 95
Rochester State Hospital, 281
Rochester State Junior College, 211, 275
Rogosheske, W. F., 251, 253
Rolloff, C. A., 269
Romanowski, Janet C., 91
Rosenbloom, Noah S., 267
Rosengren, Chester G., 268
Rosenmeier, Gordon, 30, 44, 93
Rules and Legislative Expense Committee,
 Senate, 93
Ryan, Roy R., 53, 77, 94, 95
Rye, Marvin L., 161
Rygg, Robert H., 164

Sabo, Martin O., 52, 75, 94, 95
Saetre, Gordon A., 269
Saetre, Warren A., 270
Safety Standards, Industrial, 191

- St. Cloud State College, 209, 276
 St. Cloud State Reformatory for Men, 283
 St. Croix Forestry Camp, 284
 St. Peter State Hospital, 281
 Salchert, John J., 53, 73, 94, 95
 Samuelson, Don, 53, 80, 94, 95
 Sanitary District—Mpls., St. Paul, 228-229
 Sathre, Harvey B., 53, 56, 94, 95
 Savelkoul, Henry J., 53, 59, 94, 95
 Schaefer, Cyril H., 190-191
 Schafer, Ernest, 53, 62, 94, 95
 Scherer, Roger H., 53, 70, 94, 95
 Schmidt, Harvey, 240
 School Aids, 274
 School for the Deaf, 281
 Schoonmaker, Edna L., 90
 Schultz, Harold W., 263
 Schulz, Roy, 53, 59, 94, 95
 Schumann, Alfred O., 53, 55, 94, 95
 Schumann, Marvin C., 90
 Schwarzkopf, Lyall A., 53, 71, 94, 95
 Seal, State, 16, 17
 Searle, Rodney N., 53, 58, 94
 Seaway Port Authority-Duluth, 229-230
 Secretary of the Senate, 24, 50
 Duties, 101, 103
 Purchasing Supplies, 101
 See also Torrey, H. Y.
 Secretary of State, 136-139
 Functions, 23, 29, 138-139, 217, 218, 221, 222, 228
 Qualifications, 130
 Staff, 138
 Term, 138
 See also Donovan, Joseph L.
 Securities Division, 163
 Senators, State, 30-49
 Senators, United States:
 From Minnesota, 332, 333
 For Fifty State, 327-328
 Sewage Disposal, 228-229
 See also Pollution Control Agency
 Shakopee State Reformatory for Women, 283
 Shepherd, William G., 277
 Sheran, Robert J., 251, 253
 Sherburne, Neil C., 277
 Sherman, Mae, 252, 253
 Shores, W. D., 53, 65, 94, 95
 Sibley House Assn., 244
 Sillers, Douglas H., 53, 82, 94, 95
 Sinclair, Donald, 30, 47, 93, 117
 Skaar, Andrew, 53, 87, 94, 95
 Skeate, John P., 53, 74, 94, 95
 Sletten, Luther O., 265
 Smith, Donald K., 277
 Smith, Howard E., 53, 80, 94, 95
 Smith, Lyle H., 197-198
 Soil and Water Conservation Commission, 208
 Sommer, Clifford, 30, 31, 93
 Sommerdorf, Vernon L., 53, 75, 94, 95
 South Dakota-Minnesota Boundary Waters Commission, 217
 Southwest State College, 209, 276
 Spanish, John J., 53, 85, 94, 95
 Speaker of the House, 22, 23, 24, 25, 54
 Duties, 108
 Stahler, Thomas J., 269
 Standing Committees, 23
 House, 94, 95
 Senate, 93
 Stangeland, Arlan, 53, 82, 94, 95
 State Auditor, 140-142
 Functions, 141, 142
 Qualifications, 141
 Staff, 141
 Term, 141
 See also O'Brien, William J.
 State Claims Commission, 118-119
 State College Board, 209-210
 State Colleges, 275-276
 State Parks, 286-289
 State Retirement System, 238-239
 State Training School for Boys—Red Wing, 283
 State Treasurer, 143-145
 Functions, 144, 145
 Qualifications, 144
 Staff, 144
 Term, 144
 See also Bjornson, Val
 Statehood, 12, 400-401
 States:
 Autonomy, 347
 Legislatures, 348-350
 Officials, 351-352
 Steimann, Urban J., 264
 Sthokal, Edward S., 51
 Stillwater State Prison, 283
 Stone, Bruce C., 267
 Stone, Ivan, 52, 60, 94, 95
 Strand, Walter C., 90
 Sundet, A. O., 30, 32, 93
 Supreme Court, Federal, 337
 Supreme Court, State, 249-254
 Supreme Court Officials, Minnesota, 249-253
 Survey Notes of Minnesota, U.S., 138
 Swanson, James C., 53, 68, 94, 95
 Swanstrom, Dwight A., 53, 83, 94, 95
 Swenson, Harley G., 269

Taconite, 3, 14
 Talbott, Forrest, 137-138
 Tallakson, Thomas, 265
 Tax court, 230
 Taxation Department, 211-214
 Taxation and Production of Iron Ore and Other Minerals Commission, 121
 Taxes Committee, House, 95
 Taxes and Tax Laws Committee, Senate, 93
 Teacher's Retirement Assn., 240
 Teaching Practices Commission, 230
 Television and Radio Stations, 354
 Temperance and Liquor Control Committee, Senate, 93
 Theis, Frank J., 53, 54, 94, 95
 Thistledeew Forestry Camp, 284
 Thompson, Theodore J., 90
 Thoreen, John F., 270
 Tice, Thomas E., 53, 67, 94, 95
 Tomczyk, Edward J., 53, 74, 94, 95
 Torrey, H. Y., 50
 Treasurer, State, 143-145
 Tree, State, 15, 16, 17

Ukkelberg, Cliff, 30, 44, 93
 Ulland, James E., 53, 84, 94, 95
 Unemployment Compensation, 180
 Uniform State Laws Commission, 230-231
 United States Congress, 327-336
 United States Constitution, 339-346
 United States Courts In Minnesota, 338
 Court of Appeals, 338
 District Court, 338
 United States Commissioners, 338
 United States Department of Justice:
 United States Attorney, 337
 Federal Bureau of Investigation, 337
 United States Marshal, 337
 United States Government:
 Constitution, 339-346
 National Officers, 337
 Officers In Minnesota, 337-338
 Survey Notes of Minnesota, 138
 University of Minnesota, 277-281
 Administrative Officers, 277
 Board of Regents, 277
 Colleges of the University, 278-279
 Cultural Activities, 280-281
 Service and Research, 279-280
 University of Minnesota, Duluth, 279
 University of Minnesota, Morris, 279

Van Tries, Robert, 176, 177
 Vavoulis, George J., 179-180
 Vavra, Clarence J., 92
 Vavrosky, Joseph C., 89
 Vecellio, Raymond B., 150, 151
 Vermillion State Junior College, 211, 275
 Veterans Affairs Department, 214, 215
 Veterans Home Board, 215

Veterinary Examining Board, 236
 Villages, Minnesota, 296-311
 Vital Statistics—Births, Marriages, Deaths,
 etc., 182
 Vocational Education, 177
 Vocational Rehabilitation, 178
 Voting Machine Commission, 231
 Voxland, Roy L., 53, 57, 94, 95
 Voyageurs, 4

Waldor, N. Ted, 184, 221
 Wangenstein, Ove M., 204
 Wanvick, Arne C., 30, 46, 93
 Watchmakers Examining Board, 236
 Water Resources Board, 231
 Waters, Soils and Minerals Division, 168-169
 Waysides, 289
 Weaver, Charles R., 53, 64, 94, 95
 Wegscheider, Donald F., 92
 Welfare Department, 204-208
 Welter, Eugene F., 30, 38, 93
 Wenberg, Stanley J., 277
 Westphal, William P., 252, 253, 272
 Wettersten, Richard D., 167
 Whitaker, Robert A., 200
 White, Richard A., 53, 73, 94, 95
 Whiteside, A. Owen, 141
 Whitney, J. Kimball, 174

Wiik, Edward M., 199
 Williams, John Paul, 92
 Willmar State Hospital, 281
 Willmar State Junior College, 211, 275
 Willow River Forestry Camp, 284
 Wingard, John P., 53, 60, 94, 95
 Winona State College, 209, 276
 Winter, John B., 53, 79, 94, 95
 Winton, Robert Crane, Jr., 267
 Wolcott, Ray, 53, 71, 94, 95
 Wolfe, Kenneth W., 30, 38, 93
 Workmen's Compensation Commission, 190-
 191
 Workmen's Compensation Commissioner, 190-
 191
 Worthington State Junior College, 211, 275
 Wright, Donald Orr, 30, 40, 93, 117
 Wright, F. Gordon, 53, 72, 94, 95

Yngve, John A., 277
 Youth Conservation, Commission, 170, 172,
 283-284
 Youth Vocational Center—Rochester, 284

Zoological Board, 231
 Zwach, John M., 322, 326

COLOPHON

Editorial Supervision
 of
 Layout and Design
 Dedication and Preface
 Collection and Compilation
 Composition and Picture Editing
 Production and Distribution
 Title, Index and Endpage
 by

JOHN M. SISSON

Photography: JEROME LIEBLING

Consultant: EDWARD A. HOWE

Headings and text set in
 Bodoni, Regal, Spartan and
 Times Roman and printed by
 McGill Graphic Arts,
 St. Paul